

SPECIAL SHORT WAVE NUMBER



# RADIO NEWS and The SHORT-WAVE

APRIL

5¢

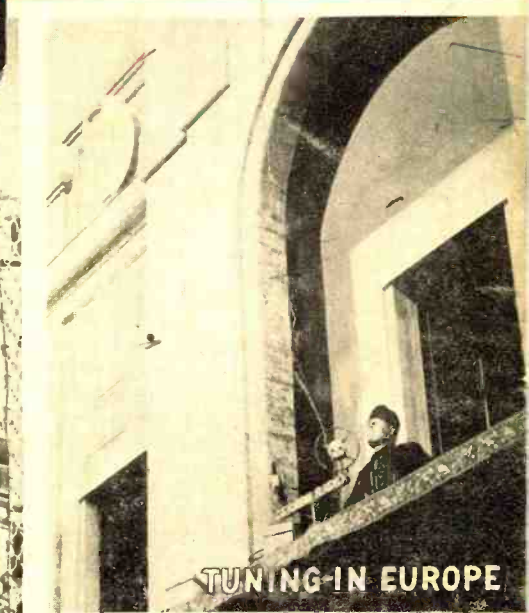

HOME, AUSTRALIA

TUNING-IN EUROPE

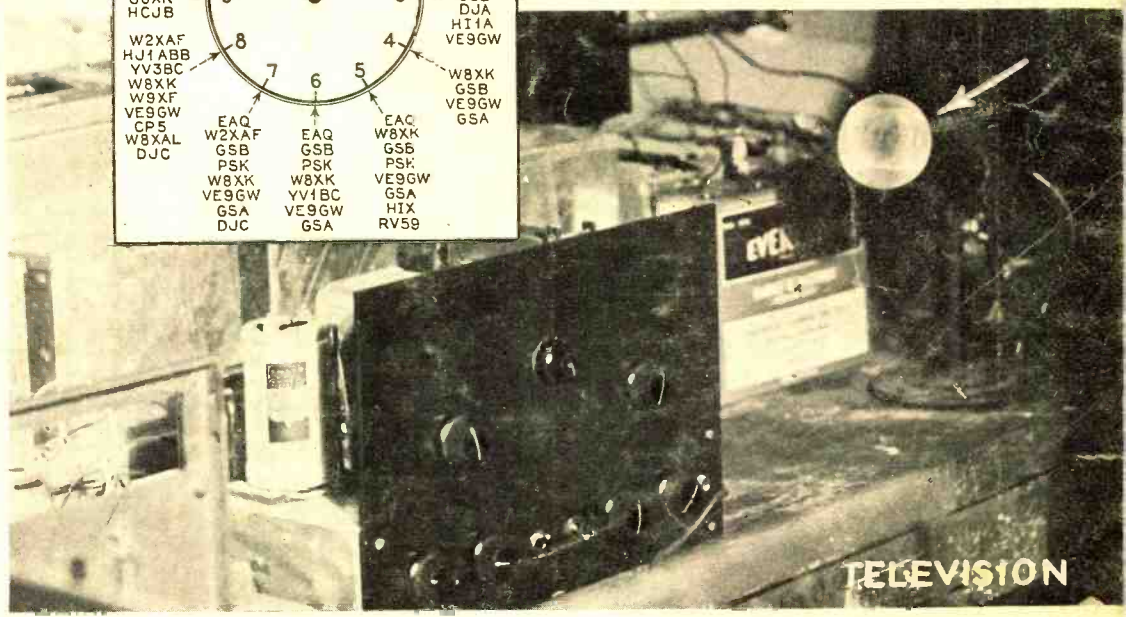
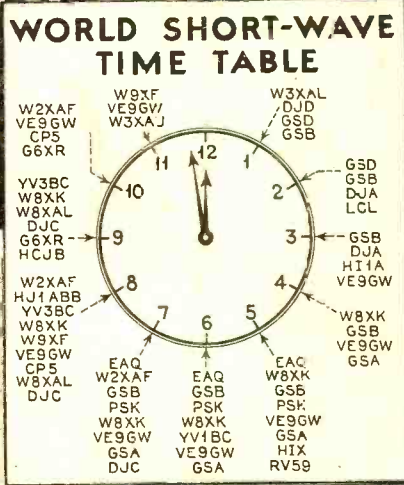

PORTABLE PA

TELEVISION

## AUTO AND S. W. SERVICING

A Publication Devoted to Progress and Development in Radio

Service Work  
Engineering  
Industrial Application  
Experimental Research

Short Waves  
Broadcasting  
Television  
Electronics

DX Reception  
Set Building  
Amateur Activity  
Electrical Measurements



# all BERNARD TEST OSCILLATORS NOW Electron Coupled!

## Battery Operated SENIOR Model 1A6-S



**A** PRECISION Test Oscillator, electron-coupled output, with frequency-calibrated dial, 135 to 1,600 kc for peaking intermediate and radio-frequency levels. The broadcast band has 10 kc calibration. The Model 1A6-S has output attenuator calibrated in decibels, in 2-db steps down, from 0 to 20 db. Also, modulation percentage is adjustable, 10% to 100%, and this control is calibrated in percentage modulation. Hence Model 1A6-J reads directly in kilocycles, decibels output and percentage modulation. Radio-frequency oscillator accurate to within 1/2 per cent. Battery-operated. Size 7 1/2 inches wide by 6 inches high by 5 1/2 inches deep. Shielded metal cabinet is of black crinkle finish. Single output binding post. No stray coupling. Equipped with shielded output cable constructed as a transmission line. B voltage 22 1/2 volts, trivial drain. Batteries universally renewable. Price, fully equipped, including batteries, cables, 1A6 r-f oscillator and 30 a-f oscillator tubes. **\$24.32** (Shipping weight, 8 lbs.)

## Universal



## A.C. D.C. or BATTERIES Model 1A6-U

**A**N accuracy of 1% is guaranteed in the new Bernard Test Oscillator, Model 1A6-U. The instrument has frequency-calibrated dial, 135 to 1,500 kc service, and is useful also for short-wave peaking by harmonics. It works on a.c. or batteries, is constantly modulated and is in a shield cabinet only 5 x 5 x 3 inches! Electron-coupled output. Polished black Formica panel with copper underlay. Line is not blocked. No attenuation. Shipping weight, 5 lbs. A 1A6 tube is included in price. **\$8.00**

## Battery Operated JUNIOR Model 1A6-J



**C**OMPACT and serviceable, the Junior Model 1A6-J is a 1 per cent accurate Test Oscillator covering 100 to 200 kc fundamental, and serviceable for all frequencies up to 1,600 kc, by use of harmonics, without confusion. The frequencies, 100 to 1,600 kc, are directly read from the dial scale. Constantly modulated. No attenuation control. Shielded cabinet. Size 5 1/2 x 5 1/2 x 4. Stray coupling prevented. Shipping weight, 5 lbs.

Model 1A6-J, complete with output cable, 1A6 tube, A and B batteries. **\$8.00**

## HARDWARE Handy KIT



**C**OMplete assortment of all size screws, set-screws, nuts, bolts, washers, lock-washers, lugs and insulating screws and washers.

Total exceeds 500 pieces especially selected by a jury of radio engineers as most useful and necessary in radio experimenting and servicing. This Hardware Handy Kit is contained in a beautiful box with twelve compartments, each one labelled as to contents. Hardware Handy Kit (box size 10 inches by 6 inches by 3/4 inches). Weight 4 lbs. Price. **\$1.50**

## COIL PROBLEMS Solved WITHOUT COMPUTATIONS!

WITH present receiver trend toward all-wave models, the big need is for a semi-automatic means of solving the riddle: "How many turns?"

"The Inductance Authority," by Edward M. Shiepe, B.S., M.E.F., puts an end to all problems for all solenoids for all radio frequencies, from the fringe of audio frequencies to ultra frequencies.

There are thirty-eight charts, of which thirty-six cover the numbers of turns and inductive results for the various wire sizes used in commercial practice (Nos. 14 to 32), as well as the different types of covering (single silk, double silk, single cotton, double cotton and enamel) and diameters of 3/8, 1/2, 5/8, 3/4, 7/8, 1, 1 1/8, 1 1/4, 1 1/2, 1 3/4, 2, 2 1/4, 2 1/2, 2 3/4 and 3 inches. The two other charts relate inductance, capacity and frequency. One of these is an 18 by 20-inch supplement. Price, \$2.00 postpaid (including supplement).



## Bernard Sockets, of Punched Victron

**F**OR short-wave work particularly, for reduction of the dielectric leakage to a quantity so minute as heretofore considered impossible, Victron sockets should be used in conjunction with tubes having Victron bases, otherwise the commonplace socket material would practically destroy the advantages gained by use of the scientific tubes. The new sockets, which, like the tube bases, are of the finest grade Victron AA, amber-colored, are of the wafer type, mounting holes 1 11/16 inches apart.

Model VS-4, UX socket, four-hole **50¢**  
Model VS-5, UY socket, five-hole **55¢**  
Model VS-6, 6-hole **60¢**

## Bernard TUBES

with VICTRON BASES

**S**PPECIAL tubes for short-wave work, including local oscillators and test oscillators. These tubes have bases of moulded VICTRON, the new high-frequency dielectric that produces no heat loss even at 75 centimeters.

Where equivalent type tubes stop oscillating at around 10 meters, these tubes oscillate below 5 meters.

HB tube, type 30, with Victron base. **\$1.30**

HB tube, type 58, with Victron base. **\$1.65**

HB tube, type 56, with Victron base. **\$1.20**



**Precision Inductances**  
Standards of inductance, accurate to 0.1 per cent, are supplied to order. Inductances from 1 microhenry to 250 microhenries are wound as solenoids. Inductances of 250 microhenries to 25 millihenries are wound as honeycombs.  
Inductance of from 1 to 250 microhenries, single winding **\$2.50**  
Inductance of from 1 to 250 microhenries, single winding, secondary inductance 1 to 250 microhenries, induction transformer, primary inductance selected for oscillation, secondary inductance selected for oscillation, secondary inductance selected for oscillation, secondary inductance selected for oscillation, secondary inductance selected for oscillation. **3.50**  
The above transformers are furnished with markers and going primary inductances. **5.00**

## HERMAN BERNARD

135-T Liberty Street

New York, N. Y.

Long-Distance Telephone: New York City, Rector 2-6650



# I'll Send My First Lesson **FREE**



**Here's Proof**

## It Shows How Easy it is to Learn at Home to fill a **GOOD JOB** in Radio

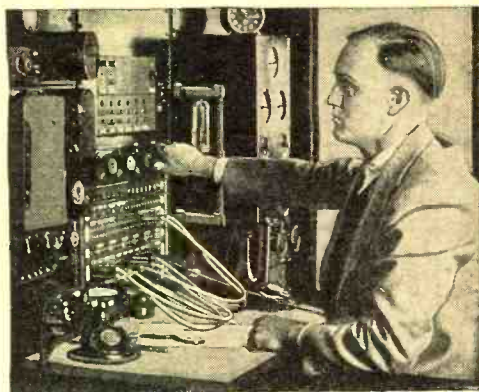

**SPECIAL Radio Equipment for Broad Practical Experience Given Without Extra Charge**

Clip the coupon and mail it. I'm so sure that I can train you at home in your spare time for a good job in Radio that I'll send you my first lesson free. Examine it, read it, see how clear and easy it is to understand. Then you will know why many men with less than a grammar school education and no technical experience have become Radio Experts and are earning two to three times their former pay as a result of my training.

### Many Radio Experts Make \$40, \$60, \$75 a Week

In less than 15 years, the Radio Industry has grown from a few million to hundreds of millions of dollars. Over 300,000 jobs have been created by this growth, and thousands more will be created by its continued development. Many men and young men with the right training—the kind of training I give you in the N. R. I. Course—have stepped into Radio at two and three times their former salaries.

### Get Ready Now for Jobs Like These

Broadcasting stations use engineers, operators, station managers and pay up to \$5,000 a year. Manufacturers continually employ testers, inspectors, foremen, engineers, servicemen, buyers, for jobs paying up to \$7,500 a year. Radio operators on ships enjoy life, see the world, with board and lodging free, and get good pay besides. Dealers and jobbers employ servicemen, salesmen, buyers, managers, and pay up to \$100 a week. My book tells you about these and many other interesting Radio jobs.

### Many Make \$5, \$10, \$15 a Week Extra in Spare Time Almost at Once

The day you enroll with me, I send you instructions which you should master quickly for doing 28 Radio jobs common in most every neighborhood, for spare-time money. Throughout your training, I send you information for servicing popular makes of sets! I give you the plans and ideas that have made \$200 to \$1,000 a year for N. R. I. men in their spare time. My Course is famous as the Course that pays for itself!

### Television, Short Wave, Loud Speaker Systems Included

There's opportunity for you in Radio. Its future is certain. Television, short wave, loud speaker systems, police Radio, automobile Radio, aircraft Radio—in every branch, developments and improvements are taking place. Here is a real future for thousands and thousands of men who really know Radio—men with N. R. I. training. Get the training that opens the road to good pay and success.

### You Get a Money Back Agreement

I am so sure that N. R. I. can train you satisfactorily that I will agree in writing to refund every penny of your tuition if you are not satisfied with my Lessons and Instruction Service upon completion.

### FREE 64-page Book of Facts

Mail the coupon now. In addition to the sample lesson, I send my book, "Rich Rewards in Radio." It tells you about the opportunities in Radio; tells you about my Course, what others who have taken it are doing and making. This offer is free to any ambitious fellow over 15 years old. Find out what Radio offers you without the slightest obligation. Mail coupon in an envelope or paste it on a 1c post card. ACT NOW!

### J. E. SMITH, President

National Radio Institute, Dept. 4DR, Washington, D. C.



**Clears \$4500 in 18 Months**

"Before taking your Radio Course I was making \$18 a week. I came here three years ago and in the past months I made about \$4500 in Radio. I cannot say too much for the wonderful help I have received from N. R. I."

NOEL W. RAY,  
American National Bank Bldg.,  
Gadsden, Alabama



**Spare Time Work Pays \$18 a Week**

"I only do spare time Radio work and average \$18 a week. People who in good times would buy a new Radio, now have the old one fixed."

S. J. DRAPCHATY,  
407 Wunderlich Avenue,  
Barberton, Ohio



**Chief Operator in Theater**

"When I enrolled with N. R. I., I worked on a farm. I am now Chief Operator at the Majestic Theater. I have all the Radio work I can do on the side. Your Course is the best. I have ever seen. It is so easy anyone can learn by it."

W. A. MARTIN,  
Box 601,  
Artesia, N. Mex.



With N. R. I. equipment you learn to build and thoroughly understand set testing equipment—you can use N. R. I. equipment in your spare time service work for extra money.

**I have doubled and tripled the salaries of many. Find out about this tested way to BIGGER PAY**



**FILL OUT AND MAIL THIS COUPON TODAY**

J. E. SMITH, President  
National Radio Institute, Dept. 4DR  
Washington, D. C.

I want to take advantage of your offer. Without obligating me, send me your Free Sample Lesson and your book, "Rich Rewards in Radio." (Please print plainly.)

NAME.....AGE.....

ADDRESS.....

CITY.....STATE....."R"

## The Famous Course That Pays For Itself

Vol. XV  
No. 10



April, 1934

Edited by LAURENCE M. COCKADAY

S. GORDON TAYLOR  
Managing Editor

WILLIAM C. DORF  
Associate Tech. Editor

JOHN M. BORST  
Technical Editor

SAMUEL KAUFMAN  
Broadcast Editor

HOWARD S. PEARSE  
Associate Editor

JOSEPH F. ODENBACH  
Art Editor

THIS MONTH—

•  
*Television*

•  
*Short Waves*

•  
*Servicing*

•  
*Electronics*

•  
*Amateur Radio*

NEXT MONTH—

Servicemen: Watch for the May issue! It will provide valuable service data, suggestions for increasing your profits, and information on service instruments—all of which you cannot afford to miss.

For Constructors: How to build low-cost three-tube universal a.c.-d.c. compact receiver.

For Short-Wave and DX Fans: The DX Corners, U. S. Station List, When to tune for foreign stations.

On the Short Waves.....	583
<i>Editorial</i>	
Cathode-ray Television Applications.....	584
<i>J. M. Hollywood and M. P. Wilder</i>	
"Hams" to the Rescue.....	586
<i>By the Staff</i>	
The DX Corner for Short Waves.....	587
<i>By Laurence M. Cockaday</i>	
World Time Conversion Chart.....	591
<i>By the Technical Editor</i>	
New All-wave Super.....	592
<i>Philco Model 16-X</i>	
U. S. and World Mileage Chart.....	593
<i>John M. Borst</i>	
Getting Acquainted with Short Waves.....	594
<i>By James Millen</i>	
Short-Wave First Aids.....	596
<i>By the Staff</i>	
Wavelength-frequency Conversion Chart.....	597
<i>By the Technical Staff</i>	
The All-wave "Scoutmaster".....	598
<i>By A. G. Landres and B. J. Montyn</i>	
Remedies for Poor Notes and Key Clicks (Part Two).....	600
<i>By Christ Kardas</i>	
New All-wave Receiver.....	602
<i>G. E. Model K-80</i>	
Portable Public Address.....	603
<i>By Leon Littman</i>	
2 New Tubes (2B7-6B7).....	604
<i>By J. van Lienden</i>	
A. V. C. Applications and Limitations (Part Two).....	606
<i>By Edgar Messing</i>	
6 Watts of Quality.....	608
<i>By the Assoc. Technical Editor</i>	
What's New in Radio.....	609
<i>By Wm. C. Dorf</i>	
The DX Corner for Broadcast Waves.....	610
<i>By the DX Broadcast Editor</i>	
When to Tune for Broadcast-band DX.....	611
<i>By C. H. Long</i>	
2 Worthwhile DX Accessories.....	612
<i>By Sol Perlman</i>	
Backstage in Broadcasting.....	613
The Technical Review.....	614
The Service Bench.....	616
With the Experimenters.....	618
Students' Radio Physics Course.....	622
Latest Radio Patents.....	624
QRD.....	626

Published Monthly by Teck Publications, Inc., Washington and South Avenues, Dunellen, N. J.

OFFICERS

Lee Ellmaker, *President and Treas.*  
Warren P. Jeffery } *Vice Presidents*  
Huston D. Crippen }  
Abner Germann, *Secretary*

EDITORIAL AND EXECUTIVE OFFICES

222 WEST 39th STREET, NEW YORK CITY, N. Y.

Entered as second class matter at the Post Office at Dunellen, N. J., under the act of March 3, 1879. Copyright, 1934, by Teck Publications, Inc., in U. S. and Canada. All rights reserved. Registration of title of this publication as a trade mark applied for in United States Patent Office. Printed in the United States of America. The contents of this magazine must not be reproduced without permission. We cannot be responsible for lost manuscripts, although every care is taken for their safety.

25c a Copy, \$2.50 a year,  
\$3.00 in Canada, \$3.50 in  
Foreign Countries. Sub-  
scribers are notified that  
change of address must reach  
us five weeks in advance of  
the next date of issue.



● The  
*Custom-built*  
**SCOTT 15**  
**ALL-WAVE**

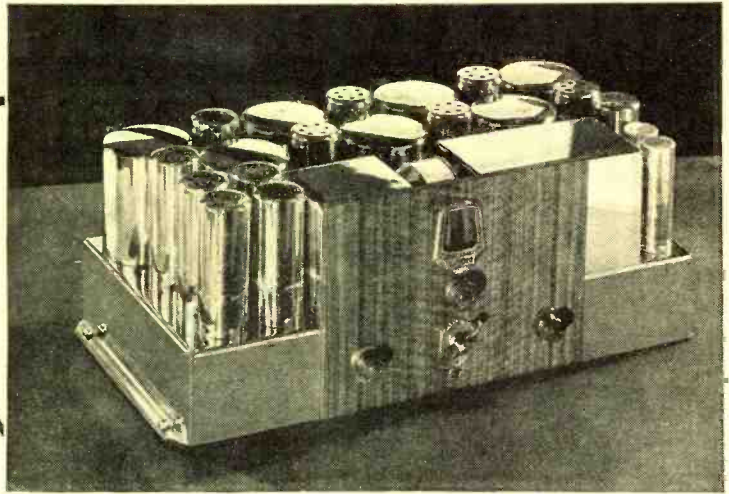

**NEW**

**DEVELOPED**

to a point far beyond the attainments of "new models"

**Console Designs and Chassis Refinements**

- 15 tube superheterodyne circuit with Pre-Selector stage using a triple grid super control type 58 tube.
- 13 to 550 meter wave bands completely covered by means of exclusive, simple mechanical coil changing device.
- Accurate dial calibration on all wave bands for the first time in all-wave radio history.
- Short wave Station Locator, employing button-controlled Beat Frequency Oscillator.
- Silent, Visual Tuning and true Single Dial control, without trimmers or auxiliary dials even for Antenna Tuning, which is automatically accomplished when changing wave bands.
- Perfected Automatic Volume Control, plus Manual Volume Control to free the mighty volume of true, full 11 watt output without a trace of distortion.
- Efficient Static Control. Most perfect Tonal Quality known in radio. Sensitivity and Selectivity never before known. All parts protected to withstand climatic changes.
- Five-year guarantee of all parts (except tubes).

For years the performance of SCOTT receivers has *merely begun* at the highest point of efficiency reached by most radio receivers. And so, what more natural than that recent refinements made in SCOTT design should keep this mighty receiver still years ahead of competitive all-wave receivers?

The SCOTT guarantee tells the whole story. It says, briefly and positively, "The SCOTT ALL-WAVE FIFTEEN is guaranteed to outperform any other receiver in either a Laboratory or a side-by-side reception test." That leaves *you* to be the sole judge—and a ten-year reputation for honest, fair dealing assures acceptance of your opinion without quibbling.

SCOTT dares to make such a sweeping guarantee because this receiver is custom built, in one of the world's finest radio Laboratories, by technicians of highest skill. Greatest precision installs the highest quality parts. The most careful adjustments and tests with Laboratory Precision Measuring Instruments attend every step of its construction. It is accurately calibrated on all wave bands. And every claim made for it is backed by 100% PROOF!

Get complete information regarding this receiver that makes the phrase "The World's Finest Receiver" more than ever a statement of fact instead of a vain boast.

**E. H. SCOTT RADIO LABORATORIES, INC.**  
4450 Ravenswood Ave., Dept. N-44, Chicago, Illinois

**SEND COUPON FOR DETAILS**

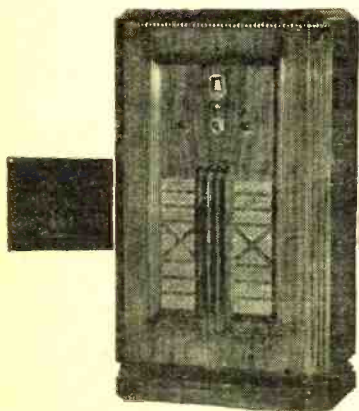

Above is shown the Waverley Console, one of several new cabinets created by SCOTT designers to house this mighty receiver in proper fashion.

E. H. SCOTT RADIO LABORATORIES, INC.  
4450 Ravenswood Ave., Dept. N-44, Chicago, Ill.

Send me particulars regarding the SCOTT ALL-WAVE FIFTEEN, and PROOF of its vast superiority.

Name .....

Address .....

Town.....State.....



# TAKE A LOOK AT A REAL TUBE TESTER

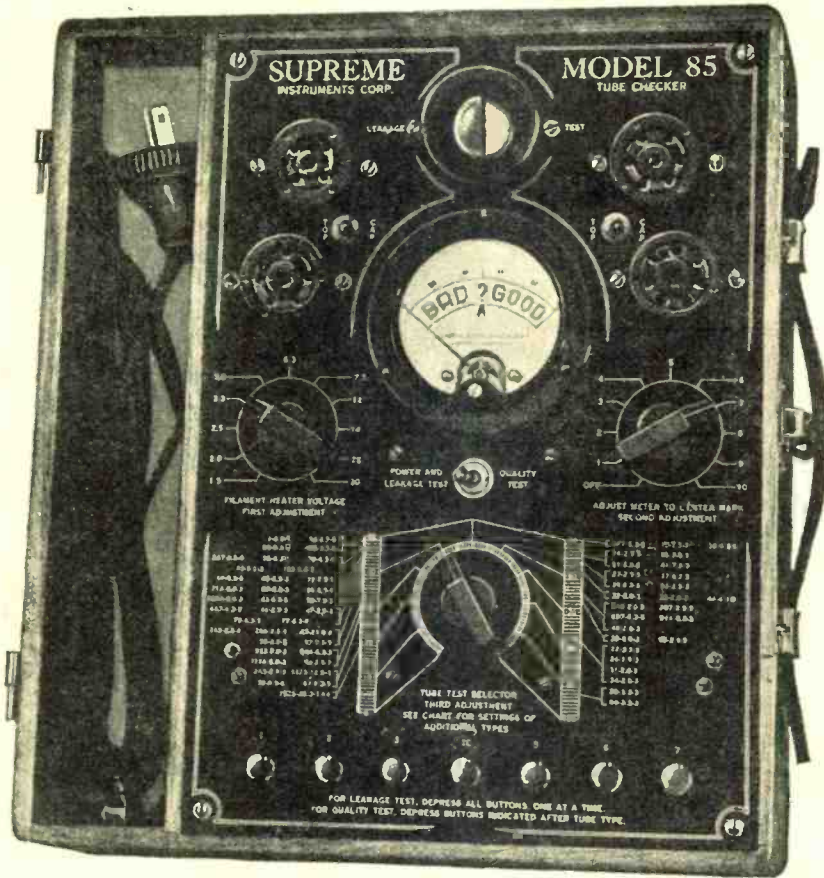

—The Greatest Advance ever made in Tube Tester design—

### GREATER ACCURACY:

1. Line voltage adjustment on meter for accurate tests, 100-125 volts.
2. Quality test indicates "GOOD" and "BAD" tubes based on accurate calibration.
3. Large neon glow lamp indicates "shorts" and leakages up to 100,000 ohms between ALL tube elements. Indicates any offending element.

### PRACTICAL UTILITY:

1. Tests ALL elements of ALL radio receiver tubes.
2. Maximum of flexibility for future tubes.
3. All popular tubes varichromed on bakelite panel.
4. Complete listings of all present tubes on chart, with ample space for future tubes.
5. Ruggedly constructed and housed in beautifully finished hardwood carrying case with detachable cover—ideal for both service calls and counter tube testing.

### UTMOST SIMPLICITY:

1. Only 3 simple operations: (1) select proper filament voltage; (2) set tube selector per chart or panel marking; (3) press a button.
2. Direct English-reading scale on full-sized meter.
3. Only 4 sockets—tube cannot be placed in wrong socket—no adapters required.
4. Extra handling is avoided by making the short and leakage test in the same socket used for the quality test.
5. So simple the customer can operate.

### SERVICE RELIABILITY:

1. Efficient over-sized transformer—circuit constants designed to withstand any short-circuit or overload hazard without necessity of fuses.
2. Impossible to harm tester by incorrect operation.
3. Unexcelled construction.

### Point to Point Leakage Tests—Supreme Achievement

Leakages between ALL tube elements are indicated by means of the new neon glow lamp which is ideally suited for such tests. For example, suppose the user is testing a type 24A tube; the neon lamp glows when the No. 1 button is depressed and again when the No. 2 button is depressed. This would indicate a leakage between the screen and plate elements. The neon lamp is superior to a meter for leakage indications because of the inherent

mechanical inertia of meter movements which does not enable meters to respond to leakage currents of extremely intermittent characteristics; whereas, the neon lamp "flashes" such leakages with the speed of light. Tubes have been found with leakages as low as 6,000 ohms between elements and which "pass" the usual short tests of ordinary testers, such tubes, however, are instantly detected by the neon glow of the new Supreme Model 85.

Write for Literature and Model 85 "TECHNICAL DATA"

**SUPREME INSTRUMENTS CORPORATION**  
489 Supreme Building  
Greenwood, Miss.

## DOTS ••• and -- DASHES

Short but Interesting Items from the Month's Radio News

### Radio Installed in White House Packards

WASHINGTON—Two of the Packard cars recently delivered and put into service at the White House have an unusual type of radio installation as far as arrangement of the controls is concerned. It was naturally essential that these chauffeur-driven limousines should be equipped with a control within easy reach of the passenger. The control panel was built into the armrest, a design which was worked out between the Philco and Packard engineering staffs.

### Radio-Equipped Soviet Balloon Sets New Altitude Record But Trip Ends in Tragedy

MOSCOW—The Soviet stratosphere balloon Syrius, with a crew of three men, recently are reported to have climbed to a height of more than 13 miles at Koloma, about 60 miles from Moscow. The special



radio operator announced the progress up to the time they were 71,000 feet above the earth. At this time they were carrying out scientific observations, including measurements of the cosmic rays. Later they stated they were disconnecting the radio, and that was the last heard from them until next day, when the heavy gondola was found crashed on the ground and containing their bodies. This is the second Soviet flight equipped with radio, and it is believed that, although tragedy overtook the expedition, a new record has been set, beating the previous one by Lieut. Commander T. G. M. Settle of the United States Navy when he took off from Akron, Ohio, with Major Chester L. Fordney. Another earlier flight was that of Professor Auguste Piccard of Belgium. The Settle and the Russian expeditions both carried radio equipment.

**Radio in Taxicabs Banned by Bolan But Okayed by O'Ryan**  
NEW YORK—Since the editorial in



# LEARN RADIO FROM REAL RADIO ENGINEERS



LET THESE ENGINEERS RIGHT FROM THE HEART OF THE BIG RADIO INDUSTRY Train You at Home for

GOOD PAY RADIO WORK  
MANY R. T. I. TRAINED MEN  
MAKE \$35 TO \$75 A WEEK

If you're dissatisfied with small pay — work that's getting you nowhere — lay-offs and uncertain income — here's an opportunity that's too good to miss. At the cost of only the time it takes you to mail the coupon, you can get my big FREE book, "RADIO'S FUTURE AND YOURS." This book tells how you can learn at home to make more money almost at once in Radio — whether you want to make Radio your life's work, or use it to pick up an extra \$5 to \$20 a week in your spare time.

### "RADIO IS GROWING BY LEAPS AND BOUNDS"

says *Radio Craft Magazine*. It has forged ahead even in depression years. Where only a few hundred men were employed a short time ago, thousands are employed today. Where a few years ago a hundred jobs paid \$35 to \$75 a week — there are thousands of such jobs today. And more new jobs being created all the time — full time jobs and spare time jobs. Get my book and see how easy it is to learn at home for this good-pay work.

### R. T. I. TRAINING IS "SHOP TRAINING" FOR THE HOME

It comes to you right from the Radio Industry — right out of the factories where Radio sets and other vacuum-tube devices are made. It was planned and prepared for you by big radio engineers IN these factories, most of whom are the Chief Engineers of these great Radio plants. And NOW these same engineers are actually supervising R-T-I Training. Which means that trained the R-T-I way, you'll be trained as the Radio Industry wants you trained — just as the Radio Industry, itself, would train you if it was doing the job.

### 4 BIG WORKING OUTFITS INCLUDED

These are probably the biggest and most expensive Working Outfits ever included with a home-training Course. You use them to build up testing equipment — to experiment with — to do actual Radio work. It's Shop Training for the home

### HERE THEY ARE:

- Dr. C. M. Blackburn, Chief Radio Engineer, Grigsby-Grunow Company (Majestic),
- Kendall Clough, Chief Engineer Clough-Brengle Co. (Radio Engineers and Manufacturers)
- Karl Hassel, Chief Engineer, Zenith Radio Corporation,
- Homer Hogan, Gen. Manager, Radio Station KYW, Chicago,
- R. MacGregor, Service Manager and Sales Engineer, Transformer Corporation of America (Clarion),
- H. C. Tittle, Chief Radio Engr., Stewart-Warner Corporation,
- F. D. Whitten, Service Manager, Chicago Plant, Philco Radio and Television Corporation,



### SOUND PICTURES, P. A. SYSTEMS, PHOTO CELLS, TELEVISION, ETC. ALL INCLUDED

Radio service work is just the starting point in R-T-I Training. From there we take you up through the very latest developments in Radio, and then on into the new and larger field of Electronics — Sound Pictures, Public Address Systems, Photo Cells, and Television. This feature alone makes R-T-I the outstanding home training in Radio.

### YOU GET "QUICK RESULTS"

C. E. Head, 431 Third St., Alexandria, La., says: "Made my first money 11 days after starting your training — cleared \$14.25."

Frank E. Klemann, Lisle, Ill., writes: "Doubled my pay in less than six months."

Harry L. Stark, Ft. Wayne, Ind., writes: "Now making three times as much money as I was when I started your training."

### AGE OR LACK OF EDUCATION NO HANDICAP

You don't have to be a high school graduate. It isn't necessary that you should have finished the grades. My Training in Radio is so simple, so easy, and so practical, that it offers every man, regardless of age, education, or previous experience, the chance to get out of a small-pay, no-future job, into good pay, big future work in Radio.

### YOUR MONEY BACK IF YOU ARE NOT SATISFIED

That's my way of doing business. And I'll give you that agreement in writing — an agreement to refund every penny of your tuition if, on completion of my Training, you are not entirely satisfied.

INVESTIGATE! Learn why R-T-I Training is different. Find out why R-T-I Trained men get "Quick Results" and "Big Results". Send today for my big book "Radio's Future and Yours". The book is free.

RAY D. SMITH, President  
Radio & Television Institute, Chicago

"We OK Radio and Television Institute home training"

say these 30 LEADING RADIO MANUFACTURERS

and they are talking to YOU

- AMERICAN TELEVISION
- ARCTURUS TUBES
- BALKEIT • BRUNSWICK
- CAPEHART
- CLOUGH-BREngle CO.
- CROSLY • CLARION
- DeFOREST • ECHOPHONE
- FADA • GREBE • HOWARD
- HAMMARLUND • HICKOK
- INTERNATIONAL RESISTANCE CO.
- KENNEDY • KOLSTER • LYRIC
- MAJESTIC • PHILCO
- RADIO PRODUCTS CO.
- SANGAMO ELECTRIC
- SENTINEL • SHELDON
- SILVER-MARSHALL MFG. CO.
- STEWART-WARNER
- STROMBERG-CARLSON
- UNIVERSAL MICROPHONE
- ZENITH

### MAIL COUPON FOR MY FREE BOOK



Get your copy of "Radio's Future and Yours" today. It tells you about Radio's amazing opportunities. It describes my Course. It tells what R. T. I. students are doing and making. It's FREE. Clip, sign and mail coupon RIGHT NOW!

Ray D. Smith, President,  
RADIO AND TELEVISION INSTITUTE, (R. T. I.)  
2130 Lawrence Ave., Dept. 44, Chicago, Ill.

Without obligation of any kind please send me a copy of "Radio's Future and Yours." I am interested in your home training and the opportunities you say exist in the great field of Radio for the R. T. I. Trained man.

Name \_\_\_\_\_  
Address \_\_\_\_\_  
City \_\_\_\_\_ State \_\_\_\_\_







# Radio News

April, 1934

## On The SHORT WAVES

The Editor—To You

Another opportunity for radio's expansion. The short waves offer a field that is surely becoming radio's most progressive activity. Have you a friend or acquaintance who is interested in this field? Show him this page of the magazine whether he is a fan, a serviceman or a dealer. There is information in every issue of RADIO NEWS he will appreciate

**I**T is only a matter of time when every radio set will include facilities for tuning in all the bands of the short waves. Why? Because with a short-wave set one is able to listen in, not only to stations in his own city, but to stations located, literally, all over the globe! People are becoming internationally-minded, as far as radio is concerned, and those who are fortunate enough already to own a short-wave receiver or an all-wave receiver find that there are broadcasts of greater interest on the short waves. The regular broadcast band furnishes their standard broadcast fare but when they want *thrills* and *new features* they get them on the short waves!

In the old days, radio listeners interested in distance had to wait till the late hours of night or early morning to be able to hear stations even as far as 2000 or 3000 miles away on the broadcast band. This was then considered excellent DX. Today, however, anyone can be a "distance" fan: All that is needed is an all-wave or a

short-wave receiver and one does not have to stay up nights to do it either! You can listen to London for breakfast, lunch and supper. You can hear musical concerts from Rome with your afternoon tea. You can hear the news from Australia with your morning setting-up exercises and at almost any time during the day or night you may hear the news reports from many stations encircling the globe. And these news reports are *news!* They won't be in the newspapers, in many cases, until the next day!

And now a word to the serviceman reader of RADIO NEWS. From time to time these readers write in to us questioning the advisability of publishing so much short-wave material in the magazine. They bring up the question, "What have the short waves to do with servicing? Is there any direct relation between these two fields?" Our answer is most decidedly, "Yes." We must bring home to the serviceman a definite understanding that unless he keeps pace with (*Continued on page 636*)





# TELEVISION

(With Cathode-Ray Tubes)

This, the sixth article of this series on cathode-ray tubes and their applications, describes a double-sweep circuit which can be synchronized by the received television signal

J. M. Hollywood, M. P. Wilder



### A SAMPLE OF RESULTS

Above is a photograph of the screen of the cathode-ray tube employed in the receiver described in this series of articles. Note the complete absence of lines or other flaws; also the clarity and detail of the image. The quality is excellent, in spite of the losses attendant in making the photograph of the screen and then the halftone cut from which this is printed. The photograph of Mr. Wilder shown on the opposite page was used as the subject at the transmitter, the output of which was carried over wires to the receiver in the authors' laboratory

**I**N the article in the March issue, a system was described for transmitting pictures by wire, using cathode ray tubes at both ends of the line. One tube caused a spot of light to scan a photographic negative, while the second tube was used to obtain a positive picture on its fluorescent screen. Scanning was synchronized at both ends by use of a common sweep circuit.

In that article, the processes of scanning the picture to be sent, converting light variations into electrical energy variations and amplifying them, converting electrical energy back into light by the cathode ray tube at the receiving end, and scanning at the receiving end, were covered. The system was actually used for wired television, and the photograph shown here is a sample of the results obtained.

In television by radio, certain problems are met that do not enter into transmission by wire. At the transmit-

ter there are many difficulties that will not be considered here. In reception, use of cathode ray tubes has eliminated many difficulties, but there are still four main difficulties found in television reception but not in sound reception. The first is that of obtaining high picture frequency amplification without loss of details. (The term "picture frequency" is used here in the same way that "audio frequency" is used in speaking of sound reception.) By using low gain per stage and many stages, it is possible to make picture frequency amplifiers of high gain that will handle the details of pictures of any number of lines likely to be used. The amplifier described in the last issue exemplifies the solution of this problem.

A second difficulty is that of making a detector circuit which will detect the high frequency modulation components as well as the low frequency ones. The radio-frequency carrier is modulated by frequencies of over 200 kilocycles in the case of a 120 line picture. In order not to discriminate against the higher modulation frequencies, all coupling resistors in the detector which couple the picture frequency to any circuit in any way must be small compared to the impedances of the capacitances by-passing them. Simple grid leak and condenser detection is impossible because of the large by-pass condenser across the grid leak, which acts as a sort of coupling resistor. Plate detectors, duo-diode detectors, and simple rectifier de-

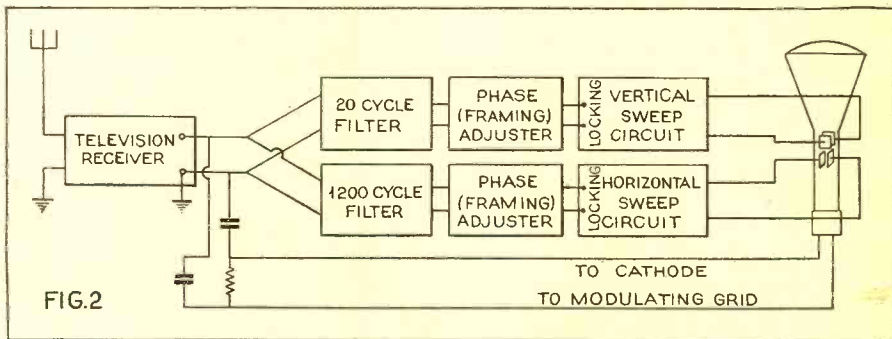

FIG.2

### THE RECEIVER IN OPERATION

(Below) A view of the authors' laboratory with the equipment in operation as described in this and the preceding article of this series. Note the image on the screen of the cathode-ray tube. It shows up vaguely here, due to the bright illumination of the room required in making this photograph. Mr. Hollywood is operating the equipment.

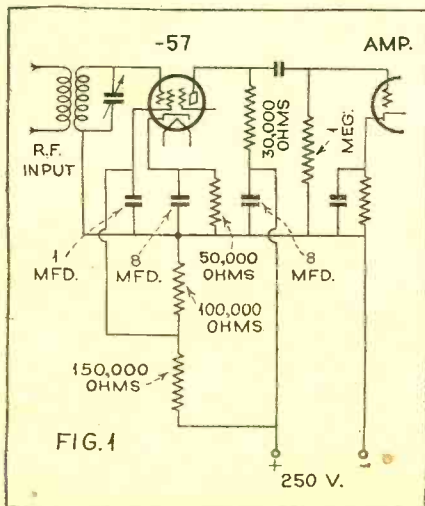
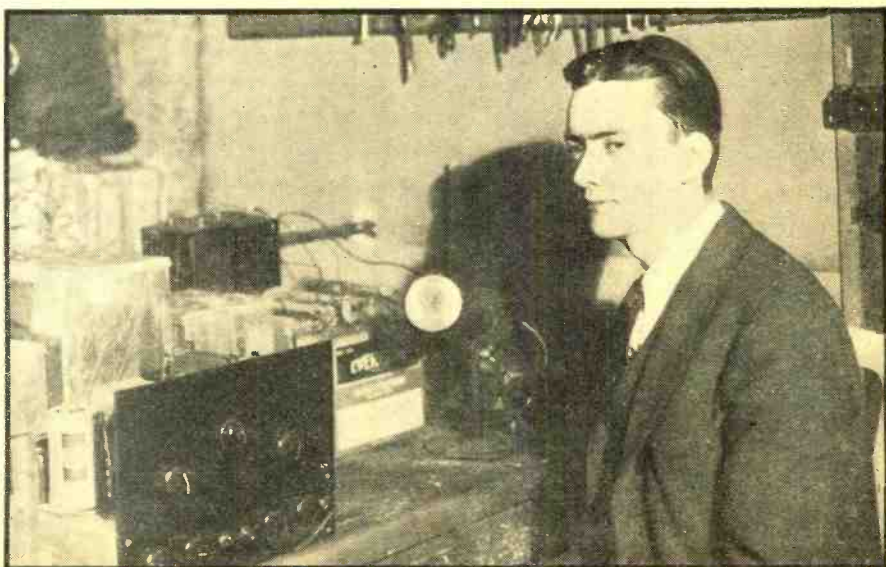

FIG.1





ectors are satisfactory if the coupling resistors for the picture frequency and the capacitance across them are kept small, for instance 30,000 ohms and 20 mmfd. For example, Figure 1 shows a suitable plate detector circuit and its coupling to the following amplifier.

In detectors for sound reception, simple filters are often used to prevent radio-frequency detector output from being fed into the audio amplifier. These must be made very small or omitted entirely for television reception, because they by-pass too much of the higher picture frequencies.

A third difficulty is that of making a high-gain radio-frequency amplifier that does not cut off the higher side-band frequencies. To preserve the details of a 120 line picture the radio-frequency amplifier must pass a band width of about 450 kilocycles. The simplest way to obtain such broad tuning is to use ordinary tuned, coupled circuits with resistance in series or parallel to broaden the tuning. Unfortunately, this reduces the amplification per stage greatly. The solution to this problem probably lies in the use of some sort of band pass filter circuits.

The fourth problem, and one which is particularly important in cathode ray tube reception, is that of scanning synchronization at the receiver and transmitter. Where the receiver and transmitter are operated on the same a.c. power system, it is possible to use two sweep circuits, one for vertical scanning and one for horizontal scanning, and synchronize both circuits by "locking" the frequencies in step with a multiple or sub-multiple of the power line frequency. For example, if the number of pictures per second is 20, the number of lines 60, and the power line frequency 60 cycles, one sweep can

be locked at one third of the 60 cycle frequency, and the other at twenty times this frequency. If the a.c. locking voltage is fed into the grid of the gas-filled discharge-tube or "thyatron" in the sweep circuit simply through a transformer, locking will be successful but the picture obtained may appear in the wrong position on the screen. This may be corrected by shifting the phase of the a.c. locking voltage, which is easily done by shunting a condenser of about .05 mfd. with a 250,000 ohm variable resistance, and connecting the combination in series with the transformer primary to which locking voltage is applied, if this is an ordinary audio transformer. This synchronizing system is simple, but is suitable only where sending and receiving equipment are served by the same power system, and even then requires much manipulation and frequent readjustment if reception is mainly through reflection from the Heavyside layer.

A better method of synchronizing is to obtain synchronizing frequencies from the received signal itself. There are several methods of doing this, but some of them require receiving apparatus made only for special types of transmission and will not be discussed here. The system to be described is not so good as some of these special methods, but works quite well on any television signal. Practically all television pictures are sent with "frame lines," black borders on the edges of the picture. These lines give strong frequency components in the resulting signal, of 20 and 1200 cycles in the case of a 20 frame, 60 line picture. By means of filter circuits, these frequencies can be picked out of the combined picture frequencies and used for locking the two sweep circuits at 20 and 1200 cycles.



The phase of the locking voltage can be adjusted to give correct framing.

Such a system, with constants given for 20 frame, 60 line pictures, is shown in block diagram form in Figure 2, and the complete circuit in Figure 3. The television receiver apparatus up to the point of delivery of the picture frequencies to the sweep circuits and cathode ray tube is not shown, because it can be similar to the same apparatus as used for mechanical scanning methods, and the subject has been covered by many other writers.

The action of the system of Figure 2 is almost self-evident if one understands the wired television system described before. The output of the receiver is just the same as the output from the wire line, and in the same way acts on (Continued on page 637)

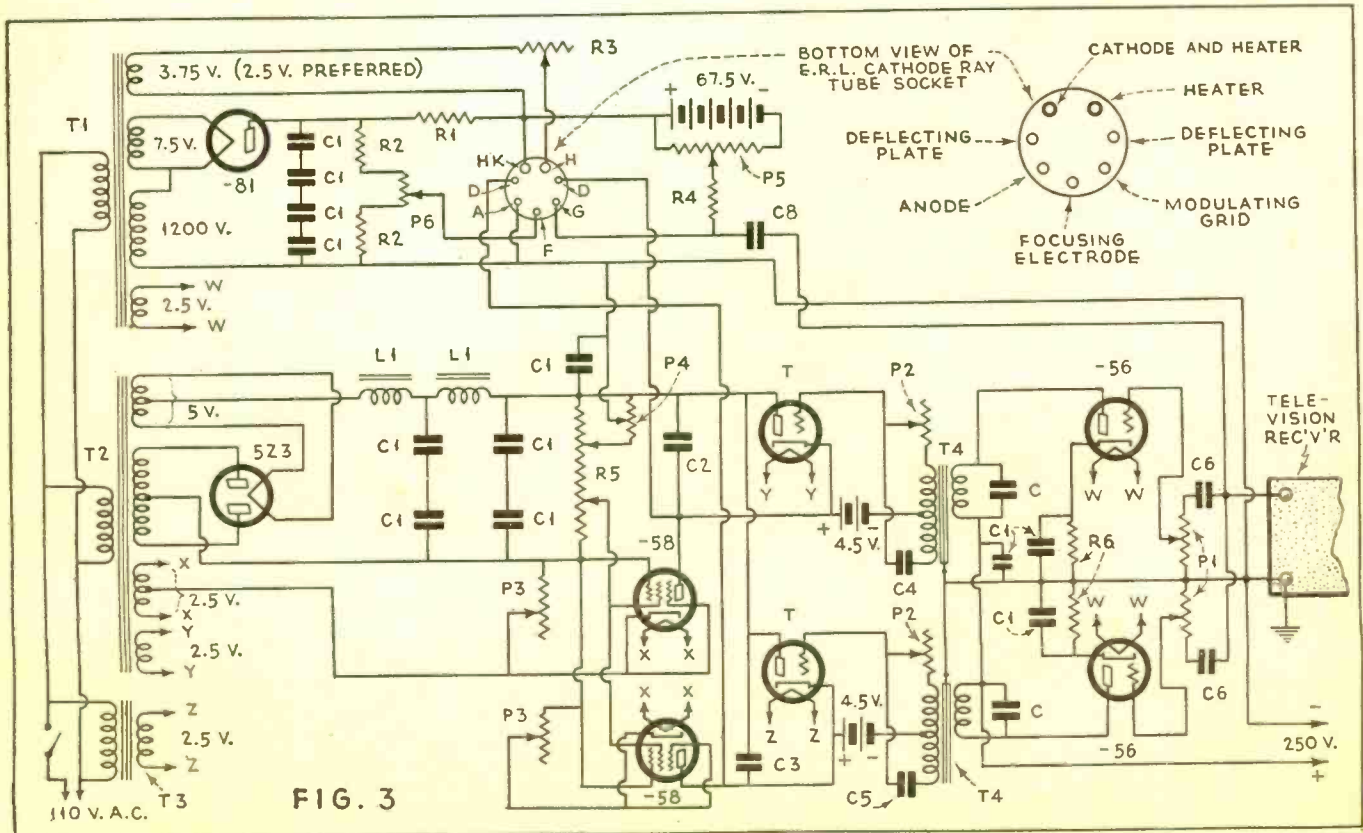

FIG. 3



# "HAMS" to the RESCUE

Another noble deed is chalked up to the credit of the radio amateur, this time in providing the communication link which resulted in the rescue of three persons stranded in the frozen Canadian wilds

ONCE more the invincible spirit of amateur radio, and the "never say die" attitude of the professional radio operator have been made manifest. This time in the rescue of an airplane party stranded in the ice-bound wilds of the Hudson Bay country in Canada. History is replete with such instances, where, always with the guiding hand of unselfish, persevering humans behind it, radio has provided the intangible link which has accounted for the saving of countless lives.

Times without number, when all other means of communication have failed, radio amateurs have stepped into the gap, transmitting and receiving emergency messages, without thought of compensation. In some instances the well-being and even the very lives of entire communities have thus been safeguarded. This represents one of the reasons why the United States has been foremost in reserving channels in the crowded radio spectrum, for the exclusive use of the radio amateur—channels where he can indulge his hobby and where, when emergency arises, he is more than willing and is able to shoulder his responsibility to humanity without count of cost or sacrifice to himself.

In the present instance a high-school boy in White Plains, a suburb of New York City, operating his low-power amateur transmitter, was instrumental in effecting the rescue of three people whose plane had been forced down in an isolated wilderness and who were already experiencing the ravages of hunger and cold. Here is the story as told by one of the boys, G. Robert Kapp:

"For more than two years Arthur Ozsvath, owner of amateur radio station W2CSM, has been building up his radio transmitter until at the present time he has a highly effective installation.

"On Monday morning, January 15th, I happened to drop in at the "studio" of his station. He has a very business-like transmitter, as evidenced, not only by the dozens of QSL cards on the walls

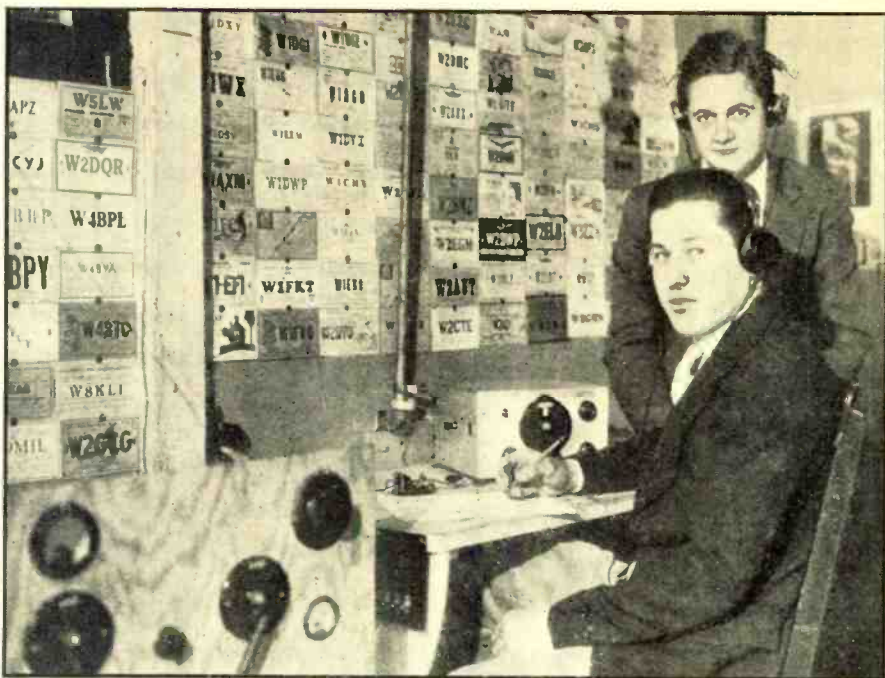

Photo by courtesy N. Y. Evening Journal

## AMATEUR RADIO STATION W2CSM

*These two New York "hams," Arthur Ozsvath, owner, seated, and G. Robert Kapp, were instrumental in the rescue of the passengers and pilot of a plane forced down in Northern Canada. They intercepted the distress signals, relayed the message to Montreal by land wire and as a result a rescue was promptly effected*

but by the equipment itself, which represents about two hundred dollars worth of material and the hundreds of hours of time that went into its construction.

"I had been there only a few minutes when the distress signals came in. They were faint and at times died out completely.

"Later we learned that, on December 20th, Dick Bibby and two passengers left Montreal by plane for the far north. The passengers were a trapper and his wife, who were flying to their cabin hundreds of miles away from civilization, along the frozen wastes on the east side of the Hudson Bay, about 700 miles north of James Bay. This flight in itself was a tremendous undertaking, when one considers the distance and the flying conditions prevailing. When they had not been heard from for some time, anxiety was felt for their safety, and a systematic search for them was started. Mounted police and trappers in the vicinity searched without success.

"It seemed the only way to locate them was from the air, so a rescue plane was sent out and, after long days of frantic effort, the pilot saw a spot beneath him which might be the grounded plane. It was the missing plane and its doomed crew. After landing and exchanging greetings, Mr. Lymburner, the radio operator of the rescue plane, and his pilot found the missing plane had crushed the landing gear and was unable to rise. Lymburner tried to send out his message that he had located the missing ones but was unable to contact any of the Canadian Airway radio stations. As a last resort, he went over to the 40-meter amateur band in the hope of getting his message through to someone that way.

"His message did come through, and Arthur Ozsvath received it. When he

had the news down in black and white, we ran across the street to my house (there being no phone in his) and telephoned the Canadian Airways at Montreal. While waiting to get our party to the phone, we had a little time to realize the nature of the message entrusted to us and were, of course, tremendously thrilled that we were the ones to give the good news. At last we delivered the news to an official, who could not find words to express his joy that the flyers were safe and that a rescue could be effected. Realizing that W2CSM was in contact with them, he asked us to deliver a message back to them. This message merely said that help would be sent.

"Art" sent the message once, twice, and always the same answer, 'Repeat MSG,' so he kept at it until at last Lymburner had received the message and signed off.

"Shortly afterwards the Canadian Airways sent still another plane roaring into the frozen north, where a forced landing usually means death due to a crash, or death due to the severe weather or starvation, thus sparing no expense in their effort to return the stranded pilots and passengers. Now they are all safely back to civilization and friends, with the exciting memories of their forced stay through zero weather, waiting for help to come.

"It must have been one of the happiest moments in their lives when the plane roared into view, bringing them food and transportation home.

"The real credit does not belong to Art and me, but to Mr. Lymburner, whose name has hardly been mentioned in the newspaper reports. It was he who took off in a plane, located the wrecked plane and had presence of mind enough, after (Continued on page 623)



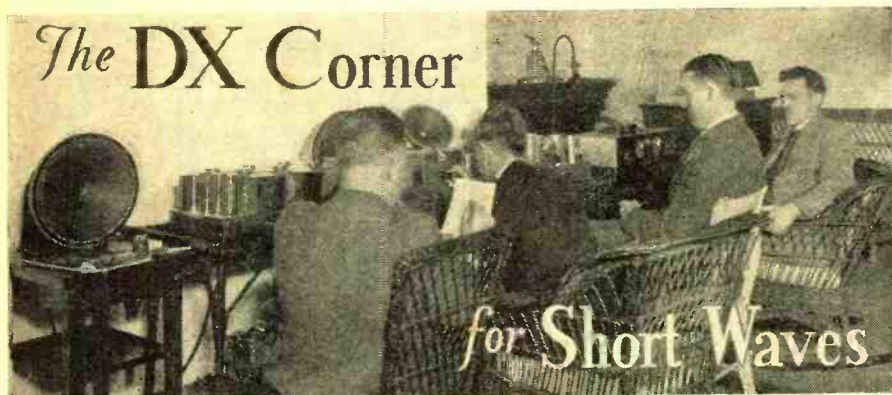

## S. W. TIME SCHEDULE

LAURENCE M. COCKADAY

**T**HIS is the first anniversary of the new DX Corner, a leading feature of which has been *Short-Wave Best Bets*, which now appears under the title *World Short-Wave Time-Table*. This time-table has regularly contained a growing list of world short-wave stations logged at the RADIO NEWS Short-Wave Listening Post in Westchester County, New York, and at other Official RADIO NEWS Listening Posts throughout the world. (Listed in a box on this page.) Since this idea was originated, many letters have been received asking where the RADIO NEWS Westchester Listening Post was located and who operated the post. Up to this time the Editor of this department and the Westchester Listening Post Operator (one and the same person) has remained incognito, but as a celebration of the anniversary we are letting our friends know who he is—he is your Editor. (Note: The photo above shows the Westchester Listening Post in the Editor's home in Pelham, N. Y. Photos of our other Listening Posts will appear in future issues.)

### Reception Conditions This Month

The past month has given us some excellent reception on the short waves throughout the world. The best band has been the 49-meter band, during the afternoon and evening hours, with the 19- and 25-meter bands shows up quite well during the morning. During the following months the 19-, 25- and 31-meter bands will improve, with some falling off of 49-meter band reception, during the afternoons, but with good results expected at night.

### Outstanding S.W. Reception Features of the Past Few Months

The Byrd transmissions from Antarctica still may be considered as "front page" items. Another feature, in America, has been the reception of Roman programs, on about 30 meters, so loud and strong during midday they seem to be locals. We do not know what station is transmitting or retransmitting the I2RO programs, but they are sure coming in excellently. One of the new South Americans (station HJ1ABB) is also being received clearly and with unusual strength. The Australian stations VK2ME and VK3ME always give a thrill to those willing to get up early enough to hear them. Can you add to these features? Send us in notes on your standing transmissions, heard on the short waves.

### New WIXAZ Transmissions

An official communication received from

station WIXAZ, now located at Millis, Massachusetts, about 25 miles from Boston, states that they have been on the air from 5 p.m. to 1 a.m. with a power of 750 watts and that they are now on the air with 10,000 watts from 7 a.m. until 1 a.m., carrying the same programs as WBZ-WBZA. The frequency is 9570 kc. All times are E.S.T.

### XETE Transmissions

An official communication from XETE states that they are on the air from 7 to 9 p.m., C.S.T., on a wavelength of 31.25 meters.

### VE9JR Transmissions

An official communication from station VE9JR at Winnipeg, Manitoba, states that they are on the air from 7 to 10:30 p.m., C.S.T., on 25.6 meters, a frequency of 11,720 kc.

### Station VE9HX Transmissions

An official communication from VE9HX at Halifax, N. S., states that they are operating on a daily schedule, from 9:30 to noon, E.S.T., and from 5 to 11 p.m., on a frequency of 6110 kc. with a power of 200 watts. They announce every half hour.

### W9XF Transmissions

An official communication from station W9XF advises that they are on the air from 3:30 to 7 p.m. and from 8:30 p.m. to 1 a.m., week days, and from 3:30 to 6 p.m. and 8 p.m. to 1 a.m. Sundays, C.S.T., on a frequency of 6100 kc. with a power of 5 kw. They do not broadcast Saturdays.

### VE9GW Transmissions

An official communication from station VE9GW at Bowmanville, Ontario, states that they are on the air on 6095 kc. from 2 p.m. to 11 p.m. Mondays, Tuesdays and Wednesdays, from 3 p.m. to midnight on Thursdays, from 7 a.m. to midnight on Fridays and Saturdays and from noon to 9 p.m. Sundays, with a power of 500 watts. All times are E.S.T.

### VE9DR Off Air

An official communication from station VE9DR at Montreal, Canada, states that they have not been operating their station for the past two or three months, although they expect to be back on the air shortly.

### W9XAA Transmissions

An official communication from station W9XAA at Chicago, Illinois, states that they are on the air with a regular schedule on Sundays from 10:30 a.m. to 8:15 p.m., C.S.T. Their week-day schedule is extremely irregular, as week-day operation is on an experimental basis. They have a

### Official RADIO NEWS Listening Post Observers

**L**ISTED below by States and Countries are the Official RADIO NEWS Short-Wave Listening Post Observers who are serving conscientiously all over the World in logging stations for the DX Corner.

In the United States of America:

Alabama, J. E. Brooks; California, Earl G. DeHaven, C. H. Canning, A. E. Berger; Florida, E. M. Law, J. F. Dechert; Georgia, C. H. Armstrong; Illinois, R. L. Weber; Indiana, F. C. Balph, J. R. Flannigan; Kentucky, W. A. McAllister; Maine, R. I. Keeler; Maryland, H. Adams, Jr., J. W. Smith; Massachusetts, H. K. Miller, D. Smith, E. F. Orne, A. Hamilton, R. Sanders; Mississippi, Dr. J. P. Watson; Missouri, C. H. Long; Nebraska, G. W. Renish, Jr., H. Hansen; New Jersey, W. Dixon, R. H. Schiller, W. F. Buhl; New York, I. H. Kattell, D. E. Bame; Nevada, D. H. Townsend, Jr.; North Carolina, H. O. Murdoch, Jr., W. C. Couch; Ohio, R. W. Evans, C. H. Skatzes; Pennsylvania, K. A. Staats, C. T. Sheaks, George Lilley, J. A. Leininger, F. L. Stitzinger; Tennessee, A. Smith; Texas, H. Johnson; Virginia, D. W. Parsons; Washington, A. D. Golden, G. E. Dubbe, C. G. Payne; West Virginia, K. Boord, R. E. Sumner; Wisconsin, W. M. Hardell, W. A. Jasiorkowski.

British Guiana, E. S. Christiana, Jr.

Canada, D. Wood, Jack Bews, A. G. Taggart, W. H. Fraser.

Cuba, F. H. Kydd.

England, C. L. Wright, J. J. Maling, A. Barber, D. Burns.

South Africa, C. McCormick, M. Kruger.

Switzerland, Ed. J. deLopez, Dr. M. Hausdorff.

New Zealand, Dr. G. Campbell.

Applications for Official Observers in the remaining States and Countries should be sent in immediately to the DX Corner. Listeners outside of the United States who feel that they would like to serve in this capacity are also requested to file their applications as soon as possible before final appointments are made.

power of 500 watts and their regular transmissions are on 6080 kc. Their license allows them to use 11,830 and 17,780 kc., occasionally.

### YV2AM Off Air

An official communication from station YV2AM at Maracaibo, Venezuela, states that they are off the air for the time being while the station is being reorganized.

### W8XK Transmissions

An official communication from W8XK at Pittsburgh, Pennsylvania, states that they are on the air on 21,540 kc., daily, from 8 a.m. to 2 p.m.; on 15,210 kc., daily, from 10 a.m. to 4:15 p.m.; on 11,870 kc., daily from 4:30 to 10 p.m., and on 6140

(Continued on page 590)







# WAVE TIME TABLE

**03 G. M. T. 10 P. M. E. S. T.**

11760	W3XAL	25.5
11770	DJD	25.6
11780	VE9JR	31.3
9570	W1XAZ	31.4
9530	W2XAF	40.5
7402	HIABD	45.0
6668	HC7RL	45.0
6618	PRADO	45.3
6450	HIABBB	46.6
6425	W3XAL	47.5
6315	HIZ	47.8
6272	H1A	48.5
6180	TCV	48.8
6140	W8XK	49.0
6120	W2XE	49.0
6110	W201K	49.0
6112	W1UHC	49.0
6100	W3XAL	49.1
6095	W9JF	49.2
6090	CP5	49.3
6060	W8XAL	49.4
6060	W3XAU	49.4
6040	W4NR	49.6
6020	DJC	49.9
6000	HIX	50.6
5800	HJ4BE	58.0
4320	G6RX	69.4

**04 G. M. T. 11 P. M. E. S. T.**

11720	W1XAZ	31.3
9570	TCV	35.0
6180	HC2RL	45.0
6668	W3XAL	46.6
6425	W9JF	48.8
6150	W8XK	49.0
6140	W2XE	49.1
6100	W3XAL	49.1
6095	W9JF	49.2
6090	CP5	49.3
6060	W8XAL	49.4
6060	W3XAU	49.4
6040	W4NR	49.6
6020	DJC	49.9
6000	HIX	50.6
5800	HJ4BE	58.0
4320	G6RX	69.4

**23 G. M. T. 6 P. M. E. S. T.**

11870	W8XK	25.2
11880	CT3AQ	25.6
9840	EAO	30.4
9590	FVA	31.2
9585	GSC	31.2
9570	HBL	31.3
9570	W1XAZ	31.3
8450	PRAG	35.5
8185	PSK	36.6
7790	HBP	38.4
6668	HC2RL	45.0
6450	HJ4BB	46.5
6425	W3XAL	46.6
6162	VY3BC	48.7
6140	W8XK	48.8
6120	W2XE	49.0
6110	VE9HX	49.0
6112	VY1BC	49.0
6100	W3XAL	49.1
6100	W9JF	49.1
6095	VE9GW	49.2
6080	CP5	49.3
6060	W8XAL	49.4
6060	W3XAU	49.4
6050	GSA	49.5
6060	ONY	49.5
6040	W4XB	49.6
6040	W1XAL	49.6
5860	HJ4ABE	50.6

**00 G. M. T. 7 P. M. E. S. T.**

11870	W8XK	25.2
11720	VE9JR	25.6
9860	EAO	30.4
9585	GSC	31.3
9570	W1XAZ	31.3
9530	W2XAF	31.3
8450	PRAG	35.5
8185	PSK	36.6
7402	HIABD	40.5
6668	HC2RL	45.0
6504	HIABBB	46.1
6450	HIABBB	46.5
6425	W3XAL	46.6
6372	H1A	47.8
6180	TCV	48.5
6162	W3BC	48.7
6140	W8XK	48.8
6110	W2XE	49.0
6112	VE9HX	49.0
6100	W3XAL	49.0
6100	W9JF	49.1
6095	VE9GW	49.2
6090	CP5	49.3
6060	W8XAL	49.4
6060	W3XAU	49.4
6040	W4XB	49.6
6040	W1XAL	49.6
5860	HJ4ABE	50.6
4320	G6RX	69.4

**19 G. M. T. 2 P. M. E. S. T.**

6315	HIZ	17.80
6272	H1A	15.30
6095	W9XAA	15.30
6080	W2XAF	15.210
6060	W8XK	15.210
6060	UOR2	18.7
6060	ONY	18.80
6040	W4XB	18.10
6040	W1XAL	18.10
6040	W2XE	18.10
6040	W3XAL	18.10
6040	W9JF	18.10
6040	GSD	18.10
6040	VE9JR	18.10
6040	EAO	18.10
6040	I2RO	18.10
6040	GCW	18.10
6040	W3XAU	18.10
6040	CNR	18.10
6040	HAT2?	18.10
6040	LCL	18.10
6040	HIZ	18.10
6040	H1A	18.10
6040	VY1BC	18.10
6040	VE9GW	18.10
6040	W9XAA	18.10
6040	W8XAL	18.10
6040	UOR2	18.10
6040	ONY	18.10
6040	W4XB	18.10
6040	HVI	18.10
6040	OHU	18.10

**20 G. M. T. 3 P. M. E. S. T.**

17780	W3XAL	16.8
15330	W2XAF	19.5
15210	W8XK	19.7
11900	FVA	25.2
11830	W2XE	25.3
11810	I2RO	25.4
11720	VE9JR	25.6
9860	EAO	30.4
9798	GCW	30.6
9590	W3XAU	31.2
9510	CNR	31.5
9510	HAT2?	31.5
9510	LCL	31.5
9510	H1A	31.5
9510	VY1BC	31.5
9510	VE9HX	31.5
9510	W3XAL	31.5
9510	W9JF	31.5
9510	W8XAL	31.5
9510	ONY	31.5
9510	W4XB	31.5
9510	W1XAL	31.5
9510	W2XE	31.5
9510	W3XAU	31.5
9510	GSA	31.5
9510	CP5	31.5
9510	PSK	31.5
9510	VE9GW	31.5
9510	VE9JR	31.5
9510	W8XK	31.5
9510	W2XAF	31.5
9510	W3XAL	31.5
9510	W9JF	31.5
9510	W8XAL	31.5
9510	ONY	31.5
9510	W4XB	31.5
9510	W1XAL	31.5
9510	W2XE	31.5
9510	W3XAU	31.5
9510	GSA	31.5
9510	CP5	31.5
9510	PSK	31.5
9510	VE9GW	31.5
9510	VE9JR	31.5
9510	W8XK	31.5
9510	W2XAF	31.5
9510	W3XAL	31.5
9510	W9JF	31.5
9510	W8XAL	31.5
9510	ONY	31.5
9510	W4XB	31.5
9510	W1XAL	31.5
9510	W2XE	31.5
9510	W3XAU	31.5
9510	GSA	31.5
9510	CP5	31.5
9510	PSK	31.5
9510	VE9GW	31.5
9510	VE9JR	31.5
9510	W8XK	31.5
9510	W2XAF	31.5
9510	W3XAL	31.5
9510	W9JF	31.5
9510	W8XAL	31.5
9510	ONY	31.5
9510	W4XB	31.5
9510	W1XAL	31.5
9510	W2XE	31.5
9510	W3XAU	31.5
9510	GSA	31.5
9510	CP5	31.5
9510	PSK	31.5
9510	VE9GW	31.5
9510	VE9JR	31.5
9510	W8XK	31.5
9510	W2XAF	31.5
9510	W3XAL	31.5
9510	W9JF	31.5
9510	W8XAL	31.5
9510	ONY	31.5
9510	W4XB	31.5
9510	W1XAL	31.5
9510	W2XE	31.5
9510	W3XAU	31.5
9510	GSA	31.5
9510	CP5	31.5
9510	PSK	31.5
9510	VE9GW	31.5
9510	VE9JR	31.5
9510	W8XK	31.5
9510	W2XAF	31.5
9510	W3XAL	31.5
9510	W9JF	31.5
9510	W8XAL	31.5
9510	ONY	31.5
9510	W4XB	31.5
9510	W1XAL	31.5
9510	W2XE	31.5
9510	W3XAU	31.5
9510	GSA	31.5
9510	CP5	31.5
9510	PSK	31.5
9510	VE9GW	31.5
9510	VE9JR	31.5
9510	W8XK	31.5
9510	W2XAF	31.5
9510	W3XAL	31.5
9510	W9JF	31.5
9510	W8XAL	31.5
9510	ONY	31.5
9510	W4XB	31.5
9510	W1XAL	31.5
9510	W2XE	31.5
9510	W3XAU	31.5
9510	GSA	31.5
9510	CP5	31.5
9510	PSK	31.5
9510	VE9GW	31.5
9510	VE9JR	31.5
9510	W8XK	31.5
9510	W2XAF	31.5
9510	W3XAL	31.5
9510	W9JF	31.5
9510	W8XAL	31.5
9510	ONY	31.5
9510	W4XB	31.5
9510	W1XAL	31.5
9510	W2XE	31.5
9510	W3XAU	31.5
9510	GSA	31.5
9510	CP5	31.5
9510	PSK	31.5
9510	VE9GW	31.5
9510	VE9JR	31.5
9510	W8XK	31.5
9510	W2XAF	31.5
9510	W3XAL	31.5
9510	W9JF	31.5
9510	W8XAL	31.5
9510	ONY	31.5
9510	W4XB	31.5
9510	W1XAL	31.5
9510	W2XE	31.5
9510	W3XAU	31.5
9510	GSA	31.5
9510	CP5	31.5
9510	PSK	31.5
9510	VE9GW	31.5
9510	VE9JR	31.5
9510	W8XK	31.5
9510	W2XAF	31.5
9510	W3XAL	31.5
9510	W9JF	31.5
9510	W8XAL	31.5
9510	ONY	31.5
9510	W4XB	31.5
9510	W1XAL	31.5
9510	W2XE	31.5
9510	W3XAU	31.5
9510	GSA	31.5
9510	CP5	31.5
9510	PSK	31.5
9510	VE9GW	31.5
9510	VE9JR	31.5
9510	W8XK	31.5
9510	W2XAF	31.5
9510	W3XAL	31.5
9510	W9JF	31.5
9510	W8XAL	31.5
9510	ONY	31.5
9510	W4XB	31.5
9510	W1XAL	31.5
9510	W2XE	31.5
9510	W3XAU	31.5
9510	GSA	31.5
9510	CP5	31.5
9510	PSK	31.5
9510	VE9GW	31.5
9510	VE9JR	31.5
9510	W8XK	31.5
9510	W2XAF	31.5
9510	W3XAL	31.5
9510	W9JF	31.5
9510	W8XAL	31.5
9510	ONY	31.5
9510	W4XB	31.5
9510	W1XAL	31.5
9510	W2XE	31.5
9510	W3XAU	31.5
9510	GSA	31.5
9510	CP5	31.5
9510	PSK	31.5
9510	VE9GW	31.5
9510	VE9JR	31.5
9510	W8XK	31.5
9510	W2XAF	31.5
9510	W3XAL	31.5
9510	W9JF	31.5
9510	W8XAL	31.5
9510	ONY	31.5
9510	W4XB	31.5
9510	W1XAL	31.5
9510	W2XE	31.5
9510	W3XAU	31.5
9510	GSA	31.5
9510	CP5	31.5
9510	PSK	31.5
9510	VE9GW	31.5
9510	VE9JR	31.5
9510	W8XK	31.5
9510	W2XAF	31.5
9510	W3XAL	31.5
9510	W9JF	31.5
9510	W8XAL	31.5
9510	ONY	31.5
9510	W4XB	31.5
9510	W1XAL	31.5
9510	W2XE	31.5
9510	W3XAU	31.5
9510	GSA	31.5
9510	CP5	31.5
9510	PSK	31.5
9510	VE9GW	31.5
9510	VE9JR	31.5
9510	W8XK	31.5
9510	W2XAF	31.5
9510	W3XAL	31.5
9510	W9JF	31.5
9510	W8XAL	31.5
9510	ONY	31.5
9510	W4XB	31.5
9510	W1XAL	31.5
9510	W2XE	31.5
9510	W3XAU	31.5
9510	GSA	31.5
9510	CP5	31.5
9510	PSK	31.5
9510	VE9GW	31.5
9510	VE9JR	31.5
9510	W8XK	31.5
9510	W2XAF	31.5
9510	W3XAL	31.5
9510	W9JF	31.5
9510	W8XAL	31.5
9510	ONY	31.5
9510	W4XB	31.5
9510	W1XAL	31.



kc., daily from 4:30 p.m. to sign off. There are four complete stations with a licensed power of 40 kw.

**Reports from California**

Mr. J. C. Hayes of San Rafael, California, reports that EAQ is best received there. Other stations he hears regularly are the British Empire stations, FYA, VK2ME, VE9GW. Stations KKH and KKZ are heard relaying the Byrd programs.

**The British Empire Transmissions**

An official communication received from the British Broadcasting Company states that the Empire transmissions will be as shown in Best Bets for this month, with the following possible alternatives: GSD may be substituted for GSE; GSB may be substituted for GSC, or vice versa.

**A Report from Louisville, Kentucky**

Mr. George Krebs of Louisville, reports the following Best Bets: GSD, GSB, DJC, FYA, YV3BC, W2XE, W3XAL, W3XL, W8XK, W2XAF, W1XAZ, VE9GW, VE9JR. He uses a two-tube receiver employing a regenerative detector and a -71 audio tube.

**Heard at Roanoke, Virginia**

Mr. E. C. Webber of Roanoke, reports the following Best Bets: EAR58 on 41.6 meters, VK2ME, HVJ, GSB, W3XL, XDG on 32.09 meters.

**An Official Report from Maryland**

Mr. Howard Adams, Jr., reports from Baltimore: Not much change in reception conditions from those of a month ago. The 50-meter stations are good from 4 p.m. on through the evening. The 25-meter transmissions are good from 8 a.m. to noon and sometimes up to 2 p.m., when the 31-meter band picks up. He notes that G6RX comes in quite well during the evenings. He also notes that the South American stations seem to be coming in better on 50 meters. He sends in the following list of Best Bets in his location: GSG, FYA, DJB, DJD, EAQ, VK2ME, GSC, DJA, W2XAF, YV3ME, YV3BC, PLV, HC2RL, HJ1ABB, W3XAL, W9XF, VE9GW, W8XAL, GSA, W1XAL, DJC, HIX, HJ2ABA, HJ4ABE, HCJB.

**A Report from England**

Mr. L. H. Collum of Chentsey, Surrey, reports the following Best Bets in his location: W3XAL, DJB, W2XAD, FYA, W8XK, GSE, I2RO, EAQ, CT1AA, VK2ME, GSC, DJA, W2XAF, OXY, GSB, LCL, RV72, VE9GW, VQ7LO, GSA, DJC, RV59, HVJ. All of these stations have been verified.

**Official Report from Ontario**

Douglas Wood of Somcoe, Ontario, reports the following Best Bets in his location: GSA, GSB, GSC, GSD, DJC, DJB, DJD, I2RO, FYA, VE9GW, W8XK, W8XAL, W2XE, W9XAA, W3XAU, W2XAF, VK2ME, EAQ, HJ4ABB, HJ1ABB, HJ4ABE, YV1BC, HJTY. He also reports hearing CT3AQ on 11,181 kc. at 12:38 p.m. and a station he thought signed "RFN," approximately 12,000 kc., with a lecture in Russian, and asks if any of our listeners know who it can be.

**Two Stations on About 30 Meters**

A number of our Listening Posts report hearing GCW, playing all sorts of phonograph records and readings, during a series of tests on 9790 kc., during midday. They report him "extremely loud" and say that

he tests on a full side-band transmission, half side-band transmissions and also on transmissions without a carrier wave. Another station on a slightly shorter wavelength than this has been listed tentatively in this month's Best Bets. It carries the programs of I2RO and comes in between EAQ and GCW. It has been received throughout the United States with extreme steadiness and with much greater volume than I2RO itself. Does anyone know who this is, or if it is a new Italian transmitter carrying the same program as famous old I2RO?

**Station Locations**

WL.	Call	KC.	Location
13.9+	W8XK	21540	Pittsburgh, Pa.
16.8+	W3XAL	17780	Bound Brook, N.J.
16.8+	GSG	17790	Daventry, England
17.2+	J1AA	17380	Kemikawa-Cho, Japan
19.5	W2XAD	15330	Schenectady, N. Y.
19.6	FYA	15243	Pontoise, France
19.6+	W2XE	15270	New York, N. Y.
19.7	W8XK	15210	Pittsburgh, Pa.
19.7	DJB	15200	Zeesen, Germany
19.8	HVJ	15123	Vatican City
23.3	CNR	12830	Rabat, Morocco
23.3	HJ1ABB	12800	Bogota, Colombia
25.1+	RV50	11923	Moscow, Russia
25.2	FYA	11900	Pontoise, France
25.2	W8XK	11870	Pittsburgh, Pa.
25.3	GSE	11865	Daventry, England
25.3+	W2XE	11830	New York, N. Y.
25.4	I2RO	11810	Rome, Italy
25.5	GSD	11750	Daventry, England
25.5	DJD	11760	Zeesen, Germany
25.5+	PHI	11730	Huizen, Holland
25.6	VE9JR	11720	Winnipeg, Canada
26.8	CT3AQ	11180	Funchal, Madeira
30.4	EAQ	9860	Madrid, Spain
30.5	J1AA	9870	Kemikawa-Cho, Japan
30.6?	I2RO?	9798	Rome, Italy
30.6+	GCW	9790	Rugby, England
31.2+	XETE	9600	Mexico City, Mex.
31.2+	W3XAU	9590	Philadelphia, Pa.
31.2+	VK2ME	9590	Sydney, Australia
31.2+	CT1AA	9590	Lisbon, Portugal
31.3	HLB	9580	Geneva, Switzerland
31.3	GSC	9585	Daventry, England
31.3+	W1XAZ	9570	Springfield, Mass.
31.4+	W2XAF	9530	Schenectady, N. Y.
31.5	VK3ME	9510	Melbourne, Aust.
31.5	GSB	9510	Daventry, England
31.8	PLV	9415	Bandong, Java
35.5	PRAG	8450	Porto Alegre, Brazil
36.6+	PSK	8185	Rio de Janeiro, Brazil
37.3	CNR	8035	Rabat, Morocco
37.5	HC2JSB	8000	Guayaquil, Ecuador
38.4+	HBP	7790	Geneva, Switzerland
40.5+	HJ3ABD	7402	Bogota, Colombia
41.0?	HAT2?	7300	Budapest, Hungary
42.9+	LCL	6984	Jeloy, Norway
45.0+	HC2RL	6668	Guayaquil, Ecuador
45.3	PRADO	6618	Riobamba, Ecuador
46.1	HJ5ABD	6504	Cali, Colombia
46.5	HJ1ABB	6450	Barranquilla, Co.
46.6	W3XL	6425	Bound Brook, N. J.
47.5	HIZ	6315	San Domingo, D.R.
47.8	H1A	6272	San Domingo, D.R.
48.5	TGW	6180	Guatemala City
48.7	YV3BC	6162	Caracas, Venez.
48.8	VE9CL	6150	Winnipeg, Man.
48.8+	W8XK	6140	Pittsburgh, Pa.
49.0	W2XE	6120	New York, N. Y.
49.0+	VE9HX	6110	Halifax, N. S.
49.1+	VV1BC	6112	Caracas, Venez.
49.1+	W3XAL	6100	Bound Brook, N.J.
49.1+	W9XF	6100	Chicago, Ill.
49.2	VE9GW	6095	Bowmanville, Can.
49.3+	W9XAA	6080	Chicago, Ill.
49.3+	CP5	6080	La Paz, Bolivia
49.4+	W8XAL	6060	Cincinnati, Ohio
49.4+	UOR2	6060	Vienna, Aust.
49.4+	W3XAU	6060	Philadelphia, Pa.
49.5	OXY	6060	Skamlebaek, Den.
49.5	GSA	6050	Daventry, England
49.6+	W4XB	6040	Miami, Fla.
49.6+	W1XAL	6040	Boston, Mass.
49.8	DJC	6025	Zeesen, Germany
49.9+	VE9DN	6000	Montreal, Que.
49.9+	COC	6000	San Domingo
50.0	RV59	6000	Havana, Cuba
50.2+	HVJ	5969	Moscow, U.S.S.R.
50.4	HJ2ABA	5880	Vatican City
50.6+	HJ4ABE	5860	Tunja, Colombia
50.6+	HJ4ABE	5860	Medellin, Colombia
69.4	OHU	4320	Austria
69.4	G6RX	4320	Rugby, England
70.2	RV15	4273	Khabarovsk, Siberia
73.0	HCJB	4107	Quito, Ecuador

**Some Dope on HCJB**

Mr. A. Faber of Hudsonville, Michigan, writes in response to a RADIO NEWS query that station HCJB was built by a missionary two years ago last Christmas and has been operating daily since its erection (ex-

cept Mondays) on 73 meters, 4107 kc., with a power of 250 watts. They operate nightly from 8 to 10, Quito time (15 minutes slower than E.S.T.). There is a noon-day service, as well as Sunday morning services direct from the Christian and Missionary Alliance Chapel. The builders of this station are Eric Williams and Clarence Jones of Chicago, Illinois.

**The Mysterious Mexican Station**

Mr. R. Wright of Brooklyn, New York, writes in that he also has heard the Mysterious Mexican Station announcing "Hello, America, Bueno, Bueno Mexico," and that it has a theme tune, "I don't mind being alone with you," and occasionally plays "Where do you worka, John?" It is on the same wavelength as the South Pole expedition.

**Report from Ohio**

Mr. O. L. Ramsey of Struthers, Ohio, reports the following Best Bets in his location: EAQ, FYA, PHI, GSB, GSE, GSD, GSC, GBP, DJD, DJA, I2RO, CNR, VK2ME, VK3ME, LSX, LSN, PSK, HJ3ABD, YVR, KKH, KEE, KKO, W8XK, W2XAF, W1XAZ, WEF, VE9JR. He uses a National S.W. 3, using a power with two -47 pentode tubes in the output. He uses a 30-foot length of insulated wire twisted around the lead-in of a 100-foot broadcast receiver aerial for his antenna.

**A Report from Savannah**

Mr. J. L. Davis of Savannah, Georgia, reports that he has just received an official verification card from radio station COC, Havana, Cuba. They state that they are on the air daily from 4 p.m. to 5 p.m., E.S.T. The address is P. O. Box 98 and they operate on 49.9 meters.

**"Neighborly Listening Posts"**

Mr. E. F. Orne, Official RADIO NEWS Short-Wave Listening Post Observer for Massachusetts, writes as follows: "It seems to me that a good idea would be to publish in RADIO NEWS the names and addresses of all Listening Post Observers with the suggestion that when any listener, who is not an observer, receives short-wave stations he cannot identify or which he would like to obtain further information about, to get in touch with the nearest RADIO NEWS Short-Wave Listening Post Observer, who can no doubt help him. I believe that observers, as in my case, are better equipped with short-wave data than the average listeners, and stand ready to furnish such help to further the growing interest in short waves. Doubtless the occasional listener might have the luck to hear certain announcements from a station that he might perhaps pass along to a neighborly Official Observer who could include this information in his monthly compilation of data for the DX Corner. I am sure Official Observers would reciprocate by offering helpful information and suggestions to such informers and the cycle would be complete." A good idea, and we feel sure that our Observers would help. Any letters written to Listening Posts, care of RADIO NEWS, will be forwarded to the Listening Posts in question.

**An Official Report from Johannesburg**

Official Listener Mike Kruger reports the following Best Bets at Yeoville, Johannesburg, South Africa: FYA, DJD, DJC, W3XAL, PHI, all the Daventry transmissions, W8XK, W3XL, W3XAL, HBL, VK2ME, RV59, VQ7LO (Nairobi, Africa, 49.5 meters), W8XAL, I2RO, HVJ, W9XAA, FIQA (Tananarive, Madagascar, 52.7 meters), CR7AA, W1XAZ, (Continued on page 637)



# WORLD TIME CONVERSION CHART

The short-wave listener can, with the aid of this chart, instantly determine the time in any part of the world corresponding to any given hour in his own location

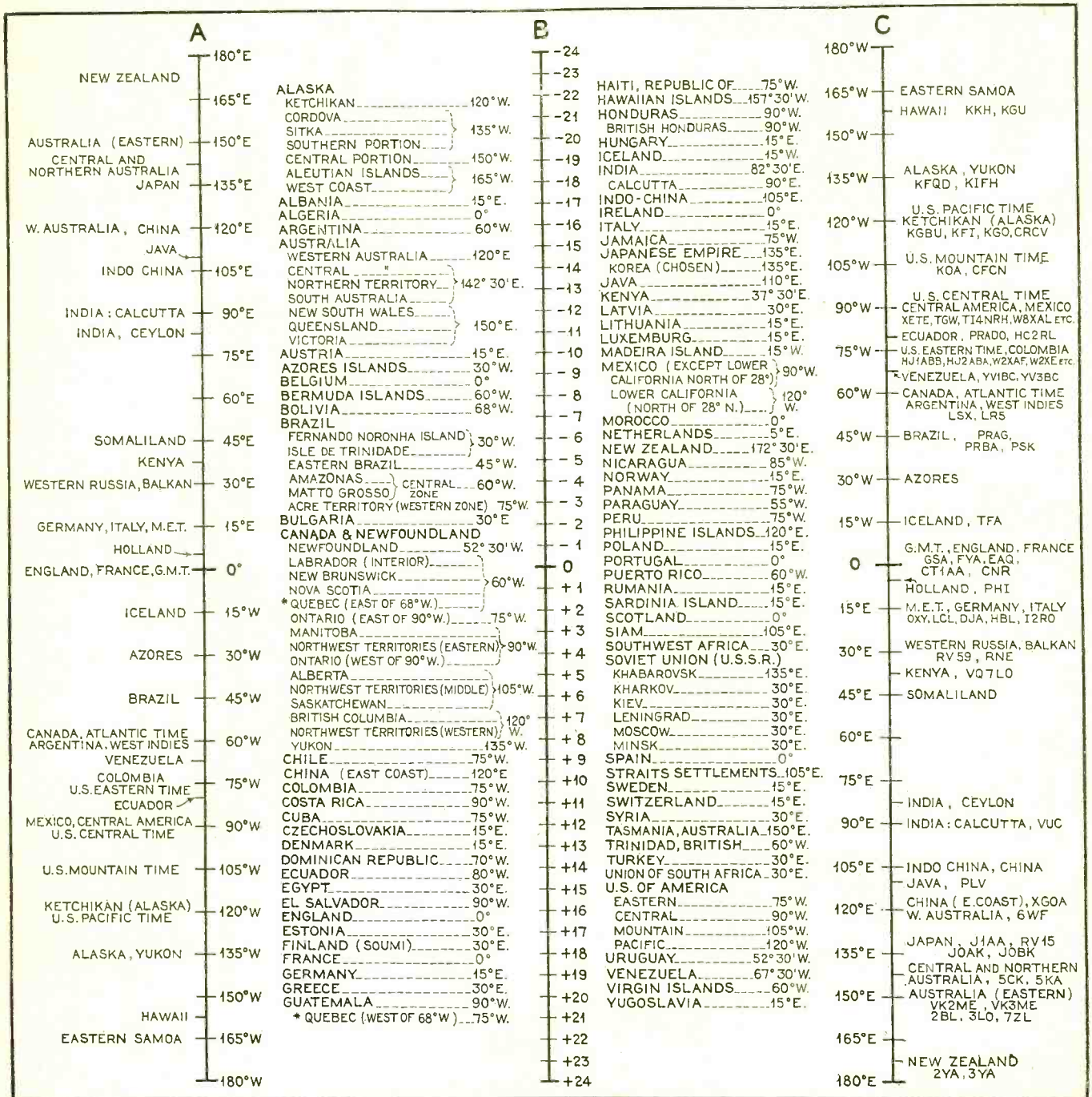

## How to Convert Foreign Time to Your Local Time

FIRST locate your country, or your section of your country, in the alphabetical list, to find its longitude. Then locate this longitude on line A. Next consult the alphabetical list to determine the longitude of the country whose time you want to find, and locate this longitude on line C. Now lay a ruler or other straight-edge across the chart so that it connects these two points on lines A and C. The point at which it crosses line B shows the time difference between these points. If the hour is preceded by a plus sign, add this figure to the time in your locality. If a minus sign is shown, deduct the hours from your time.

The following concrete example will illustrate the simplicity of the procedure:

Suppose a New York City listener wants to determine the time in New Zealand. He first consults the list (U. S. A.—Eastern Time) and finds his longitude to be 75 degrees West. This he locates on line A. He again consults the list and finds the longitude of New Zealand to be 172 degrees, 30 minutes East (60 minutes equals 1 degree, therefore New Zealand lies 172½ degrees, East). This point is then located on line C. A ruler laid across the chart to connect 75 on line A with 172½ on line C intersects line B at plus 16½ hours. He therefore adds this number of hours to his own time to find the corresponding New Zealand time. Thus if it is 9 a.m. in New York, he finds that in New Zealand the clocks show 1:30 a.m. of the next day.

If he desires to know the corresponding hour in Hawaii he will find it to be his local time minus 5½ hours, or 3:30 a.m. if his local time is 9 a.m.

From the foregoing it is evident that the use of this chart represents an utterly simple method of accurately determining the time in any part of the world, corresponding with that in any other part. If desired, a strip of cardboard may be employed in place of a ruler, pivoting one end on line A in a position corresponding to one's own location so that the straight-edge may be swung through an arc sufficiently long to reach all points on line C. This will still further simplify the use of the chart.



# A New ALL-WAVE SUPER

(Philco Model 16-X)



**T**HE Philco Model 16-X superheterodyne receiver is intended for those who desire radio reception of an extremely high order, both from the standpoints of faithful reproduction of speech and music, and of general performance. Some refinements are included which are not to be found in the average modern receiver—refinements which add to the cost of production and purchase but which are fully justified in the eyes of the discriminating radio listener.

The 16-X is an 11-tube all-wave superheterodyne, housed in a console cabinet as shown in the accompanying illustration. The complete schematic circuit diagram, including service data, is shown below. It covers all broadcast frequencies between 530 kc. and 23,000, continuously, in five ranges with adequate overlap between ranges. Also, of course, all other types of modulated reception, in addition to broadcasting, within this wide range. The ranges pro-

vided are five in number, as follows:  
 530-1500 kc.; 566-200 meters  
 1500-4000 kc.; 200-75 meters  
 3200-6000 kc.; 93.8-50 meters  
 5800-12000 kc.; 51.7-25 meters  
 11000-23000 kc.; 27.3-13 meters

The tuning dial is accurately calibrated throughout each range, in frequencies, and in addition the various types of services such as standard broadcast, s.w. broadcast, police, amateur, aircraft, ship and phone are all shown directly on the dial, indicating at just which portions of each range these various services may be tuned in.

A study of the circuit shown below discloses that the receiver employs 2 dual-tuned i.f. stages, providing a total of 6 i.f. tuned circuits. The intermediate frequency employed is 460 kc. One of the unique features of the circuit is a 460 kc. wavetrap included in the antenna input circuit. Its purpose is to trap out any interference which might result from commercial or other stations operating on approximately this frequency. This is a feature which will be especially appreciated by anyone living along the coast where commercial transmissions or their harmonics cause code interference in superheterodyne receivers, by forcing their way through the tuned input circuits and thus reaching the i.f. amplifier where they are amplified sufficiently to be audible at the receiver output.

The quiet tuning or noise suppression circuit has been developed to a highly practical and effective degree in this Philco model. One of its features is the switch connected between the

cathode of the 78 Q.A.V.C. tube and ground. This switch is mounted on the side of the console and provides a means for cutting the noise suppression system in and out at will. Thus, in ordinary operation on local stations, the switch is thrown to one side, cutting in the noise suppression system so that no station below a certain signal strength will be heard and no noise will be heard when tuning between these stations. This minimum control signal strength is fixed, by the adjustment of a thumb-nut at the rear of the chassis, when the receiver is installed and is set at a level to meet the noise conditions found in that particular location. When tuning for distant stations the noise suppression switch is thrown to the other side, thus permitting the reception of weak stations. Noise will be heard at such times, of course, but when one is fishing for DX reception he is willing to tolerate the attendant noise.

Another feature which simplifies the tuning of the receiver is found in the unusually effective tuning meter. The image of the indicator in this meter is thrown on a small rectangular, illuminated window immediately above the station selector dial. This image takes the form of a wide band of shadow, which narrows as a station is tuned to resonance. In the case of a powerful local station the shadow narrows to a thin line. On more distant stations the effect is less, but even on weak signals it is sufficient to be readily perceptible.

There are four control knobs located on the front panel. A large knob just below the dial (Continued on page 633)

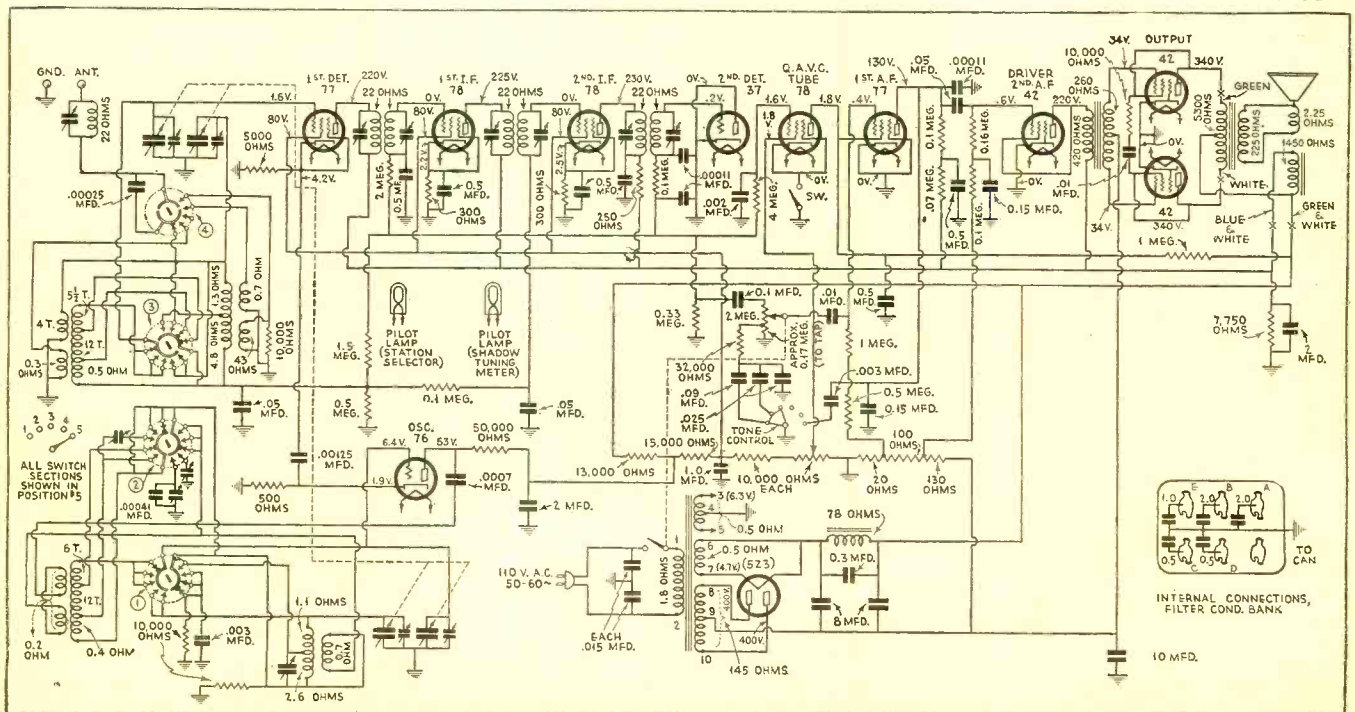



# UNITED STATES AND WORLD-WIDE MILEAGE CHART

43	83	76	90	11	78	71	46	50	41	57	59	55	72	46	15	10	70	10	34	21	46	59	39	66	22	13	103	10	51	25	22	15	63	62	52	46	60	38	MOSCOW, U.S.S.R.																																																																																																																																																																																																																																																																																																																																																																																																																																																																																																																																																																																																																																																																																																																																																																																																																																																																																																																																																																																																																																																																																																																																																																																																																																																																																																																																																																																																				
29	143	58	57	49	99	108	57	42	14	83	69	10	85	51	52	47	40	48	31	53	9	41	67	66	63	50	66	44	25	60	57	52	91	82	58	60	51	1	KHABAROVSK, U.S.S.R.																																																																																																																																																																																																																																																																																																																																																																																																																																																																																																																																																																																																																																																																																																																																																																																																																																																																																																																																																																																																																																																																																																																																																																																																																																																																																																																																																																																																				
23	61	93	74	62	48	63	22	11	65	35	23	56	35	55	57	58	25	62	81	63	54	89	97	16	59	66	66	54	73	56	58	59	99	36	16	25	1	2	3	LOS ANGELES, U.S.A.																																																																																																																																																																																																																																																																																																																																																																																																																																																																																																																																																																																																																																																																																																																																																																																																																																																																																																																																																																																																																																																																																																																																																																																																																																																																																																																																																																																																			
33	53	118	99	42	40	48	4	25	73	25	13	38	29	34	36	40	50	43	79	42	67	101	74	22	36	89	37	85	33	36	39	77	22	9	1	4	5	6	7	8	9	10	11	12	13	14	15	16	17	18	19	20	21	22	23	24	25	26	27	28	29	30	31	32	33	34	35	36	37	38	39	40	41	42	43	44	45	46	47	48	49	50	51	52	53	54	55	56	57	58	59	60	61	62	63	64	65	66	67	68	69	70	71	72	73	74	75	76	77	78	79	80	81	82	83	84	85	86	87	88	89	90	91	92	93	94	95	96	97	98	99	100	101	102	103	104	105	106	107	108	109	110	111	112	113	114	115	116	117	118	119	120	121	122	123	124	125	126	127	128	129	130	131	132	133	134	135	136	137	138	139	140	141	142	143	144	145	146	147	148	149	150	151	152	153	154	155	156	157	158	159	160	161	162	163	164	165	166	167	168	169	170	171	172	173	174	175	176	177	178	179	180	181	182	183	184	185	186	187	188	189	190	191	192	193	194	195	196	197	198	199	200	201	202	203	204	205	206	207	208	209	210	211	212	213	214	215	216	217	218	219	220	221	222	223	224	225	226	227	228	229	230	231	232	233	234	235	236	237	238	239	240	241	242	243	244	245	246	247	248	249	250	251	252	253	254	255	256	257	258	259	260	261	262	263	264	265	266	267	268	269	270	271	272	273	274	275	276	277	278	279	280	281	282	283	284	285	286	287	288	289	290	291	292	293	294	295	296	297	298	299	300	301	302	303	304	305	306	307	308	309	310	311	312	313	314	315	316	317	318	319	320	321	322	323	324	325	326	327	328	329	330	331	332	333	334	335	336	337	338	339	340	341	342	343	344	345	346	347	348	349	350	351	352	353	354	355	356	357	358	359	360	361	362	363	364	365	366	367	368	369	370	371	372	373	374	375	376	377	378	379	380	381	382	383	384	385	386	387	388	389	390	391	392	393	394	395	396	397	398	399	400	401	402	403	404	405	406	407	408	409	410	411	412	413	414	415	416	417	418	419	420	421	422	423	424	425	426	427	428	429	430	431	432	433	434	435	436	437	438	439	440	441	442	443	444	445	446	447	448	449	450	451	452	453	454	455	456	457	458	459	460	461	462	463	464	465	466	467	468	469	470	471	472	473	474	475	476	477	478	479	480	481	482	483	484	485	486	487	488	489	490	491	492	493	494	495	496	497	498	499	500	501	502	503	504	505	506	507	508	509	510	511	512	513	514	515	516	517	518	519	520	521	522	523	524	525	526	527	528	529	530	531	532	533	534	535	536	537	538	539	540	541	542	543	544	545	546	547	548	549	550	551	552	553	554	555	556	557	558	559	560	561	562	563	564	565	566	567	568	569	570	571	572	573	574	575	576	577	578	579	580	581	582	583	584	585	586	587	588	589	590	591	592	593	594	595	596	597	598	599	600	601	602	603	604	605	606	607	608	609	610	611	612	613	614	615	616	617	618	619	620	621	622	623	624	625	626	627	628	629	630	631	632	633	634	635	636	637	638	639	640	641	642	643	644	645	646	647	648	649	650	651	652	653	654	655	656	657	658	659	660	661	662	663	664	665	666	667	668	669	670	671	672	673	674	675	676	677	678	679	680	681	682	683	684	685	686	687	688	689	690	691	692	693	694	695	696	697	698	699	700	701	702	703	704	705	706	707	708	709	710	711	712	713	714	715	716	717	718	719	720	721	722	723	724	725	726	727	728	729	730	731	732	733	734	735	736	737	738	739	740	741	742	743	744	745	746	747	748	749	750	751	752	753	754	755	756	757	758	759	760	761	762	763	764	765	766	767	768	769	770	771	772	773	774	775	776	777	778	779	780	781	782	783	784	785	786	787	788	789	790	791	792	793	794	795	796	797	798	799	800	801	802	803	804	805	806	807	808	809	810	811	812	813	814	815	816	817	818	819	820	821	822	823	824	825	826	827	828	829	830	831	832	833	834	835	836	837	838	839	840	841	842	843	844	845	846	847	848	849	850	851	852	853	854	855	856	857	858	859	860	861	862	863	864	865	866	867	868	869	870	871	872	873	874	875	876	877	878	879	880	881	882	883	884	885	886	887	888	889	890	891	892	893	894	895	896	897	898	899	900	901	902	903	904	905	906	907	908	909	910	911	912	913	914	915	916	917	918	919	920	921	922	923	924	925	926	927	928	929	930	931	932	933	934	935	936	937	938	939	940	941	942	943	944	945	946	947	948	949	950	951	952	953	954	955	956	957	958	959	960	961	962	963	964	965	966	967	968	969	970	971	972	973	974	975	976	977	978	979	980	981	982	983	984	985	986	987	988	989	990	991	992	993	994	995	996	997	998	999	1000	1001	1002	1003	1004	1005	1006	1007	1008	1009	1010	1011	1012	1013	1014	1015	1016	1017	1018	1019	1020	1021	1022	1023	1024	1025	1026	1027	1028	1029	1030	1031	1032	1033	1034	1035	1036	1037	1038	1039	1040	1041	1042	1043	1044	1045	1046	1047	1048	1049	1050	1051	1052	1053	1054	1055	1056	1057	1058	1059	1060	1061	1062	1063	1064	1065	1066	1067	1068	1069	1070	1071	1072	1073	1074	1075	1076	1077	1078	1079	1080	1081	1082	1083	1084	1085	1086	1087	1088	1089	1090	1091	1092	1093	1094	1095	1096	1097	1098	1099	1100	1101	1102	1103	1104	1105	1106	1107	1108	1109	1110	1111	1112	1113	1114	1115	1116	1117	1118	1119	1120	1121	1122	1123	1124	1125	1126	1127	1128	1129	1130	1131	1132	1133	1134	1135	1136	1137	1138	1139	1140	1141	1142	1143	1144	1145	1146	1147	1148	1149	1150	1151	1152	1153	1154	1155	1156	1157	1158	1159	1160	1161	1162	1163	1164	1165	1166	1167	1168	1169	1170	1171	1172	1173	1174	1175	1176	1177	1178	1179	1180	1181	1182	1183	1184	1185	1186	1187	1188	1189	1190	1191	1192	1193	1194	1195	1196	1197	1198	1199	1200	1201	1202	1203	1204	1205	1206	1207	1208	1209	1210	1211	1212	1213	1214	1215	1216	1217	1218	1219	1220	1221	1222	1223	1224	1225	1226	1227	1228	1229	1230	1231	1232	1233	1234	1235	1236	1237	1238	1239	1240	1241	1242	1243	1244	1245	1246	1247	1248	1249	1250	1251	1252	1253	1254	1255	1256	1257	1258	1259	1260	1261	1262	1263	1264	1265	1266	1267	1268	1269	1270	1271	1272	1273	1274	1275	1276	1277	1278	1279	1280	1281	1282	1283	1284	1285	1286	1287	1288	1289	1290	1291	1292	1293	1294	1295	1296	1297	1298	1299	1300	1301	1302	1303	1304	1305	1306	1307	1308	1309	1310	1311	1312	1313	1314	1315	1316	1317	1318	1319	1320	1321	1322	1323	1324	1325	1326	1327	1328	1329	1330	1331	1332	1333	1334	1335	1336	1337	1338	1339	1340	1341	1342	1343	1344	1345	1346	1347	1348	1349	1350	1351	1352	1353	1354	1355



# GETTING ACQUAINTED *with* SHORT WAVES

This is the fourth article of a series for the beginner which will provide a short-wave primer dedicated to an intelligent understanding of short waves and how to derive the greatest pleasure from them

**James Millen**

**T**HE construction and study of a short-wave receiver presents an excellent lesson in the theory and practice of radio in general. At the same time it offers a fascinating introduction into the short-wave field which is becoming increasingly interesting and important. The purposes of this article are to describe in detail the construction of such a receiver, and then next month to take it apart, theoretically, to see just *how* and *why* it works.

Accordingly, we have designed a short-wave receiver operable from power lines or batteries, which is so simple that anyone can build it, regardless of their mechanical ability or experience. As a matter of fact, we start with the assumption that the reader's practical acquaintance with things electrical is limited to fixing a floor plug or replacing a fuse.

It is first recommended that the prospective short-wave enthusiast familiarize himself with the general idea of short-wave reception by reading the first three articles of this series—appearing in RADIO NEWS for January, February and March of this year. Next, check the family tool chest for the necessary tools.

You will need a medium-size screw-driver, a small saw, wire-cutting pliers, a hand-drill and an electric soldering iron. A good iron can be bought for about one dollar. If you are missing the drill, your local garage man will be glad to drill the few holes in the panel. (However, we recommend the acquisition of the drill, for the chances are this will not be the last set you'll build!)

### THE TUNING CHART

Figure 5. These are the tuning curves for the four most popular coils

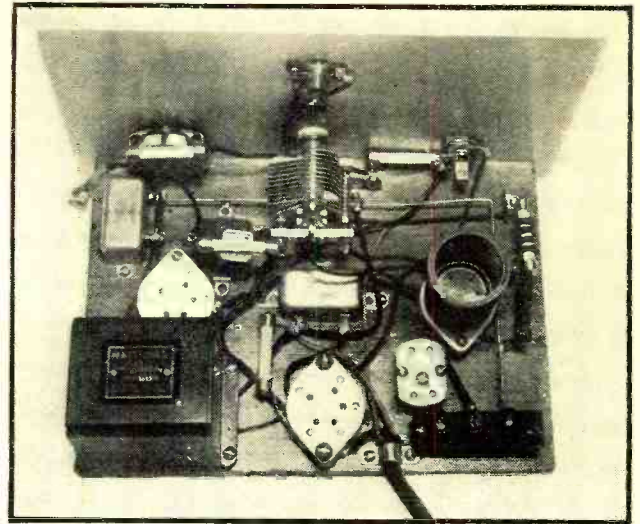
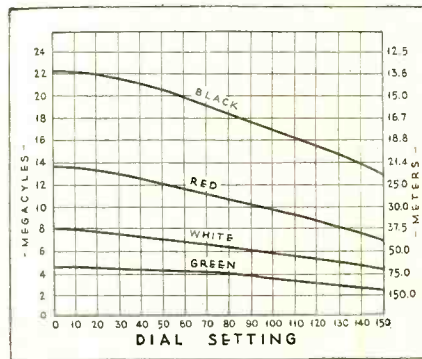

THE TOP VIEW

Figure 6. This shows the general layout and constructional details of the complete set

Read this article at least twice before attempting to build the receiver. Study the circuit diagrams, layout drawings and photographs. Figure 1 is the a.c. set wiring diagram drawn with the conventional radio symbols. Figure 2 is a picture diagram of the same which will probably be of greater significance to the beginner. Figure 3 is the schematic diagram of the battery set. Compare these drawings and endeavor to identify the various parts in Figures 1 and 3. They carry the same labels as in Figure 2 and in the parts list (except for changes in the battery set).

The first step in actually building the short-wave set is to drill the holes in the front panel in accordance with the layout of Figure 4. While the parts list calls for an aluminum panel, considerable latitude in size (larger) and material may be permitted in the construction of a beginner's first receiver. Hard rubber or bakelite make excellent panels, but even clean, dry plywood can be used. The panel is mounted on the base-board, which may be made from any convenient slab of wood. Here, too, the constructor may vary somewhat from the mechanical procedure indicated

### SCHEMATIC CIRCUITS FOR A.C. AND BATTERY OPERATION

Figure 1. (Left) The circuit of the simple a.c.-operated short-wave receiver for beginners. Figure 3. (Right) by making minor changes in wiring and parts, the a.c. circuit of Figure 1 is converted for battery operation

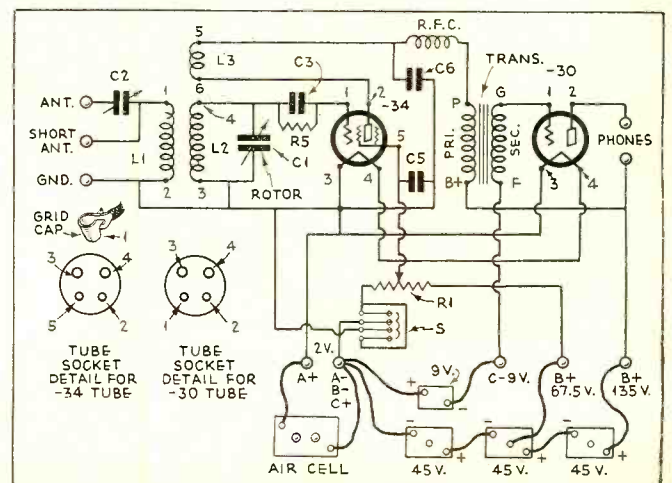
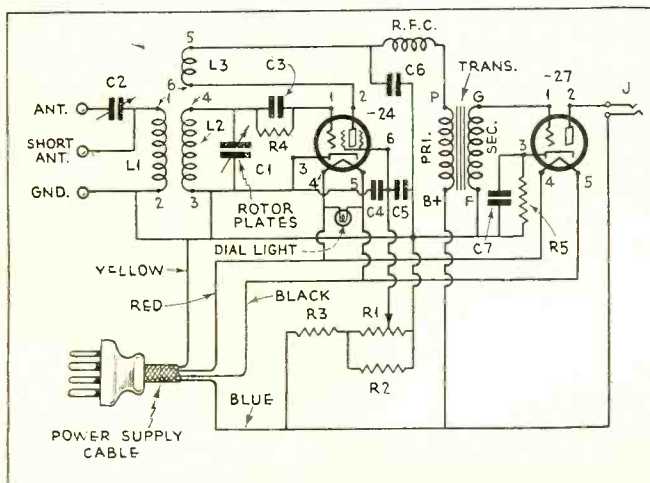



in the illustrations. The panel can be mounted by means of small angle brackets, obtainable in any hardware store, or, if the base-board is thick enough, the panel can be screwed directly to its front edge. While "feet" contribute to the appearance of the completed job, they are of course not essential.

When the panel and base-board have been joined, mount the condenser C1, jack (J), resistor R1, the dial and the pilot light. The legs supporting the tuning condenser, binding-post strips, sockets and transformer can be obtained from most hardware stores, but if more convenient, they can be built up with the required number of washers. The dial is fastened to the panel by small screws coming through the back, after first prying off the hub and loosening the set-screw so that the dial will slip over the tuning condenser shaft. Move the rotor as far out as it will go—that is, counter-clockwise—and set the dial on zero. Now tighten the set-screw and replace the hub-cap. When the condenser is turned all the way to the right, the dial should show the one hundred and fiftieth division. (Though there are 200 dial divisions, only three-quarters of them are used with a 270° condenser.)

The dial light is connected in parallel with the heater of the tube—that is, two wires (which should be be twisted as shown in Figures 2 and 6) run from the two heater connections, 4 and 6, to the pilot light.

Now mount C4, the sockets and binding-post strips. The remainder of the parts are mounted as they are wired, being held in place by the bus-bar wire which also makes the connections. Flex-



THE BEGINNER'S KITCHEN WORKSHOP

*In addition to indulging an intriguing hobby, this radio beginner avoids the job of drying the dinner dishes while the lady of the house acts the part of the "kibitzer"*

ible leads are used only in connecting parts which are rigidly mounted. Inspection of the top-view photo will indicate where the stiff wire is employed.

Wire the sockets first, then go along with the rest of the connections in any order of sequence you please. Twist all heater leads as shown in Figures 2 and 6. The numbers in Figures 1, 2 and 3 identify just where the connections are made on the coil and tube sockets. The transformer connections are initialed as indicated. Be sure to connect the rotor plates of C1 to the wire running to the ground post.

The color-code of the power cable must be followed as indicated. Care should be exercised in wiring the volume control exactly as shown in Figure 2. If the outside connections are reversed, the volume will increase as the knob is turned backwards.

Further constructional details will be evident from the picture diagram, Figure 2, and the top-view photograph, Figure 6. While these illustrations were made from the a.c. version, the changes in the battery set are so slight that they may still be used as a guide.

In the battery set, switch S is mounted in place of the jack, J, on the panel. Be sure to make this connection exactly as shown. A misplaced wire here would still permit the switch to turn "on and off" the filament of the -34 tube, but would result in the rapid drain of half the B battery through the volume control.

If the dial light is used, make certain that it is the .06-ampere type, otherwise the air-cell battery may be discharged in a short time. The correct bulb can be identified by the pink glass bead supporting the filament. The additional binding posts required in the battery set may be conveniently mounted on a strip at the back of the base-board. (Continued on page 632)

THE PICTURE-WIRING DIAGRAM

Figure 2. Reproducing Figure 1 as a picture diagram

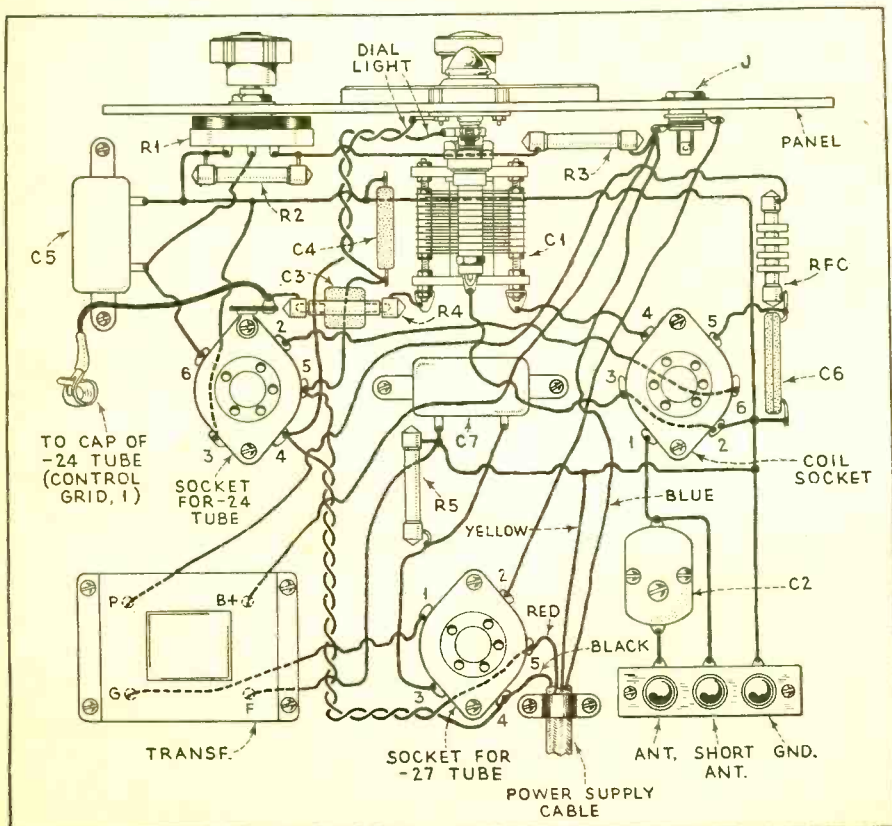

THE POWER SUPPLY

Figure 7. This power supply unit provides both heater and plate voltages for the a.c. short-wave model

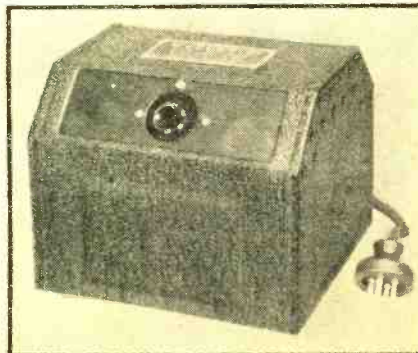



# SHORT-WAVE FIRST-AIDS

The data presented here will help the short-wave listener in his explorations into the realm of short waves

**F**ISHING for stations transmitting on the lower wavelengths is made much more productive and is considerably simplified if the listeners knows where the various types of stations are to be found. Detailed information concerning the location of regular short-wave broadcast stations will be found in the "World Short-wave Time-table" which appears elsewhere in this issue. But when the urge comes to wander afield to see what other types of transmissions have to offer, the following list will be of interest. The frequency bands indicated here contain just about everything of any conceivable interest to the short-wave fan. The police, aviation, amateur, experimental and ship telephone bands are all included—certainly a wide enough variety to provide spice for short-wave tuning. The frequencies listed here can be converted to wavelengths, if the reader prefers, by referring to the chart on the opposite page.

Frequency in kc.	Type of Service
550-1700	Broadcast
1500-1600	Experimental Broadcast-Aviation-Police
1600-1700	Television
1704-1708	Aviation
1712	Police
1715-1875	Amateurs, c.w. (code)
1875-2000	Amateurs, phone
2000-2300	Television
2316	Aviation
2340-2410	Aviation, ship service, etc.
2410-2430	Police
2440-2470	Police
2470-2490	Aviation
2504-2508	State Police
2610-2650	Aviation
2750-2850	Television
2850-3100	Aviation and Government
3125-3150	Ship phone
3155-3265	Government and Aviation
3420-3440	Coast phone
3445-3490	Government and Aviation
3490-3495	Experimental
3500-3900	Amateurs, c.w. (code)
3900-4000	Amateurs, phone
4110-4130	Aviation
4175-4200	Ship phone
4750-4775	Coast phone
4795-4800	Experimental
4915-4920	Aviation
5375-5380	Aviation
5565-5695	Aviation and Government
6010-6150	Shortwave Broadcast
6420-6430	Experimental
6400-6480	Coast phone
6490-6640	Aviation
6650-6670	Ship phone
7000-7300	Amateurs, c.w. (code)
8220	Aviation
8540-8560	Coast phone
8650-8660	Experimental
9500-9600	Broadcast
11370-11400	Coast phone
11700-11900	Shortwave Broadcast
12330	Aviation
12855-12870	Experimental
13185-13260	Ship phone
14000-14150	Amateurs, c.w. (code)
14150-14250	Amateurs, phone
14250-14400	Amateurs, c.w. (code)
15100-15340	Shortwave Broadcast
16440	Aviation
17080-17120	Coast phone
17300-17320	Experimental
17600-17640	Ship phone
17750-17810	Shortwave Broadcast
21460-21540	Shortwave Broadcast
22675-22725	Coast phone
23100	Experimental
25700	Experimental
26000	Experimental
27100	Experimental
28000-30000	Amateurs, c.w. (code)
34600	Experimental
41000	Experimental
43000-46000	Television

48500-50300	Television
51000-53000	Experimental, Government
51400	Experimental
56000-60000	Amateurs, phone
60000-80000	Television
80000-400000	Experimental
400000-401000	Amateurs, c.w. (code)
401000-above	Experimental

## Wavelength-Frequency Chart

Formerly all short-wave enthusiasts thought in terms of wavelengths and receivers, if calibrated at all, were calibrated in wavelengths. Now, however, the trend is definitely toward the use of frequencies rather than wavelengths.

Because of this changing situation it is often found necessary to convert frequency listings to terms of wavelengths and vice versa. A common practice is to divide the known unit into 300,000 to determine the unknown unit. Thus if one knows that a certain broadcast station transmits on 25 meters, and wants to find the frequency, he divides 25 into 300,000 and the answer—12,000—is correct to an accuracy of a fraction of 1 percent. Or if he knows the frequency of this station and wants to find the wavelength, he simply reverses the process, dividing 12,000 into 300,000.

While this method is simple, it becomes somewhat tedious in the case of fractional wavelengths or odd frequencies—and most such computations will be found to involve such odd values. The table shown on the opposite page has been developed to overcome this difficulty by showing instantly, with no calculation, the frequency equivalent of any wavelength, or the wavelength equivalent of any frequency.

The chart lists all wavelengths from 10.1 meters to 100 meters in steps of one-tenth meter, and the corresponding frequencies. However, its usefulness is not by any means limited to this 90-meter range. By shifting the decimal point to left or right, the chart covers any desired wavelength (and corresponding frequency) throughout the entire radio spectrum.

If it is desired to find the frequency equivalent of any wavelength between 10.1 meters and 100 meters, or the wavelength equivalent of any frequency between 29,690 and 2998, the chart may be read directly. Outside of this range the reading is made by shifting the decimal points. Thus, if one desires to find the frequency equivalent of 101 meters, for instance, shift the decimal point of the first item in the wavelength column one place to the right and the decimal point of the frequency one place to the left. This will show the frequency to be 2969 kc. If the frequency corresponding to 1010 meters is required, shift the wavelength decimal of the first item two places to the right and the frequency decimal two places in the opposite direction, and from this it will be found that the required frequency is 296.9 kc.

In the same way, if the wavelength for a given frequency is desired, simply locate the frequency nearest to this value in the frequency column, moving the decimal point if necessary, and opposite it will be shown the corresponding wavelength, always shifting the decimal point in one column the same number of places (but in

the opposite direction) as the point was shifted in the other column.

Where the frequency is known in terms of megacycles, its equivalent in kilocycles is found by simply adding three ciphers to the megacycle figure. Thus 56 megacycles is equal to 56,000 kilocycles. Looking down the frequency column, the figure 5604 is found. To make this approach 56,000, one decimal place is added; therefore the point in the wavelength opposite is moved one place to the left and gives the corresponding wavelength as 5.35 meters. Or, an alternate method is to find 56 in the wavelength column (the figures in both columns can be considered as either wavelength or as frequency in kilocycles), move the decimal point three places to make this 56,000 kc. and move the decimal point in the other column three places to the left, arriving at 5.354 as the equivalent wavelength.

The ability to use the figures in either column to represent either wavelength or frequency makes the chart extremely flexible in application. Its accuracy is of an extremely high order, the error never exceeding 1/20 of 1 percent.

## International Call Letters

Call letters of code stations as well as broadcasters heard are of special interest to the short-wave fan because from these it is possible to tell the nationality of the transmitter. Thus any call beginning with K, N or W indicates a station in the United States, its territories or its ships. The larger countries of the world have similar assignments: G for Great Britain, F for France, D for Germany, etc. Smaller countries with fewer transmitters have more limited assignments. Morocco, for instance, is assigned all calls which employ CN as the first two letters. The list of these "International Call Letter Assignments" is given below.

In code transmission the call letters are always preceded by - - - (de). The letters of the station called are usually repeated 3 times, followed by the letters of the caller, also repeated 3 times, thus: XAB, XAB, XAB de KNL, KNL, KNL, would indicate a U. S. station calling a Mexican station.

Inasmuch as c.w. (code) transmissions carry further than phone or broadcast signals, and as many c.w. stations employ high power, it is possible to log many countries in this way, who either do not have broadcast transmitters or whose broadcast transmitters do not reach out to

Call Signal	Country
CAA-CEZ	Chile
CFA-CKZ	Canada
CLA-CMZ	Cuba
CNA-CNZ	Morocco
CPA-CPZ	Bolivia
COA-COZ	Portuguese colonies
CRA-CRZ	
CSA-CUZ	Portugal
CVA-GVZ	Roumania
CWA-CXZ	Uruguay
CZA-CZZ	Monaco
D	Germany
EAA-EHZ	Spain
EIA-EIZ	Irish Free State
ELA-ELZ	Liberia
ESA-ESZ	Estonia
ETA-ETZ	Ethiopia
F	France and colonies and protectorates
G	Great Britain
HAA-HAZ	Hungary
HBA-HBZ	Switzerland
HCA-HCZ	Ecuador
HHA-HHZ	Haiti
HIA-HIZ	Dominican Republic
HJA-HJZ	Colombia
HRA-HRZ	Honduras
HSA-HSZ	Siam
I	Italy and colonies
J	Japan
K	United States of America
LAA-LNZ	Norway
LOA-LVZ	Argentina
LZA-LZZ	Bulgaria
M	Great Britain

(Continued on page 634)



# WAVELENGTH-FREQUENCY CHART

M.	KC.	M.	KC.	M.	KC.	M.	KC.	M.	KC.	M.	KC.	M.	KC.	M.	KC.	M.	KC.	M.	KC.
10.1	29,690	20.1	14,920	30.1	9,961	40.1	7,477	50.1	5,984	60.1	4,989	70.1	4,277	80.1	3,743	90.1	3,328		
10.2	29,390	20.2	14,840	30.2	9,928	40.2	7,458	50.2	5,973	60.2	4,980	70.2	4,271	80.2	3,738	90.2	3,324		
10.3	29,110	20.3	14,770	30.3	9,895	40.3	7,440	50.3	5,961	60.3	4,972	70.3	4,265	80.3	3,734	90.3	3,320		
10.4	28,830	20.4	14,700	30.4	9,862	40.4	7,421	50.4	5,949	60.4	4,964	70.4	4,259	80.4	3,729	90.4	3,317		
10.5	28,550	20.5	14,630	30.5	9,830	40.5	7,403	50.5	5,937	60.5	4,956	70.5	4,253	80.5	3,724	90.5	3,313		
10.6	28,280	20.6	14,550	30.6	9,798	40.6	7,385	50.6	5,925	60.6	4,948	70.6	4,247	80.6	3,720	90.6	3,309		
10.7	28,020	20.7	14,480	30.7	9,766	40.7	7,367	50.7	5,913	60.7	4,939	70.7	4,241	80.7	3,715	90.7	3,306		
10.8	27,760	20.8	14,410	30.8	9,734	40.8	7,349	50.8	5,902	60.8	4,931	70.8	4,235	80.8	3,711	90.8	3,302		
10.9	27,510	20.9	14,350	30.9	9,703	40.9	7,331	50.9	5,890	60.9	4,923	70.9	4,229	80.9	3,706	90.9	3,298		
11.0	27,260	21.0	14,280	31.0	9,672	41.0	7,313	51.0	5,879	61.0	4,915	71.0	4,223	81.0	3,701	91.0	3,295		
11.1	27,010	21.1	14,210	31.1	9,641	41.1	7,295	51.1	5,867	61.1	4,907	71.1	4,217	81.1	3,697	91.1	3,291		
11.2	26,770	21.2	14,140	31.2	9,610	41.2	7,277	51.2	5,856	61.2	4,899	71.2	4,211	81.2	3,692	91.2	3,288		
11.3	26,530	21.3	14,080	31.3	9,579	41.3	7,260	51.3	5,844	61.3	4,891	71.3	4,205	81.3	3,688	91.3	3,284		
11.4	26,300	21.4	14,010	31.4	9,548	41.4	7,242	51.4	5,833	61.4	4,883	71.4	4,199	81.4	3,683	91.4	3,280		
11.5	26,070	21.5	13,950	31.5	9,518	41.5	7,225	51.5	5,822	61.5	4,875	71.5	4,193	81.5	3,679	91.5	3,277		
11.6	25,850	21.6	13,880	31.6	9,488	41.6	7,207	51.6	5,810	61.6	4,867	71.6	4,187	81.6	3,674	91.6	3,273		
11.7	25,630	21.7	13,810	31.7	9,458	41.7	7,190	51.7	5,799	61.7	4,859	71.7	4,182	81.7	3,670	91.7	3,270		
11.8	25,410	21.8	13,750	31.8	9,428	41.8	7,173	51.8	5,788	61.8	4,851	71.8	4,176	81.8	3,665	91.8	3,266		
11.9	25,200	21.9	13,690	31.9	9,399	41.9	7,156	51.9	5,777	61.9	4,844	71.9	4,170	81.9	3,661	91.9	3,262		
12.0	24,990	22.0	13,630	32.0	9,369	42.0	7,139	52.0	5,766	62.0	4,836	72.0	4,164	82.0	3,656	92.0	3,259		
12.1	24,780	22.1	13,570	32.1	9,340	42.1	7,122	52.1	5,755	62.1	4,828	72.1	4,158	82.1	3,652	92.1	3,255		
12.2	24,580	22.2	13,510	32.2	9,311	42.2	7,105	52.2	5,744	62.2	4,820	72.2	4,153	82.2	3,647	92.2	3,252		
12.3	24,380	22.3	13,440	32.3	9,282	42.3	7,088	52.3	5,733	62.3	4,813	72.3	4,147	82.3	3,643	92.3	3,248		
12.4	24,180	22.4	13,380	32.4	9,254	42.4	7,071	52.4	5,722	62.4	4,805	72.4	4,141	82.4	3,639	92.4	3,245		
12.5	23,990	22.5	13,330	32.5	9,225	42.5	7,055	52.5	5,711	62.5	4,797	72.5	4,135	82.5	3,634	92.5	3,241		
12.6	23,800	22.6	13,270	32.6	9,197	42.6	7,038	52.6	5,700	62.6	4,789	72.6	4,130	82.6	3,630	92.6	3,238		
12.7	23,610	22.7	13,210	32.7	9,169	42.7	7,022	52.7	5,689	62.7	4,782	72.7	4,124	82.7	3,625	92.7	3,234		
12.8	23,420	22.8	13,150	32.8	9,141	42.8	7,005	52.8	5,678	62.8	4,774	72.8	4,118	82.8	3,621	92.8	3,231		
12.9	23,240	22.9	13,090	32.9	9,113	42.9	6,989	52.9	5,668	62.9	4,767	72.9	4,113	82.9	3,617	92.9	3,227		
13.0	23,060	23.0	13,040	33.0	9,086	43.0	6,973	53.0	5,657	63.0	4,759	73.0	4,107	83.0	3,612	93.0	3,224		
13.1	22,890	23.1	12,980	33.1	9,058	43.1	6,956	53.1	5,646	63.1	4,752	73.1	4,102	83.1	3,608	93.1	3,220		
13.2	22,710	23.2	12,920	33.2	9,031	43.2	6,940	53.2	5,636	63.2	4,744	73.2	4,096	83.2	3,604	93.2	3,217		
13.3	22,540	23.3	12,870	33.3	9,004	43.3	6,924	53.3	5,625	63.3	4,736	73.3	4,090	83.3	3,599	93.3	3,214		
13.4	22,370	23.4	12,810	33.4	8,977	43.4	6,908	53.4	5,615	63.4	4,729	73.4	4,085	83.4	3,595	93.4	3,210		
13.5	22,210	23.5	12,760	33.5	8,950	43.5	6,892	53.5	5,604	63.5	4,722	73.5	4,079	83.5	3,591	93.5	3,207		
13.6	22,040	23.6	12,700	33.6	8,923	43.6	6,877	53.6	5,594	63.6	4,714	73.6	4,074	83.6	3,586	93.6	3,203		
13.7	21,880	23.7	12,650	33.7	8,897	43.7	6,861	53.7	5,583	63.7	4,707	73.7	4,068	83.7	3,582	93.7	3,200		
13.8	21,730	23.8	12,600	33.8	8,870	43.8	6,845	53.8	5,573	63.8	4,699	73.8	4,063	83.8	3,578	93.8	3,196		
13.9	21,570	23.9	12,540	33.9	8,844	43.9	6,830	53.9	5,563	63.9	4,692	73.9	4,057	83.9	3,574	93.9	3,193		
14.0	21,420	24.0	12,490	34.0	8,818	44.0	6,814	54.0	5,552	64.0	4,685	74.0	4,052	84.0	3,569	94.0	3,190		
14.1	21,260	24.1	12,440	34.1	8,792	44.1	6,799	54.1	5,542	64.1	4,677	74.1	4,046	84.1	3,565	94.1	3,186		
14.2	21,110	24.2	12,390	34.2	8,767	44.2	6,783	54.2	5,532	64.2	4,670	74.2	4,041	84.2	3,561	94.2	3,183		
14.3	20,970	24.3	12,340	34.3	8,741	44.3	6,768	54.3	5,522	64.3	4,663	74.3	4,035	84.3	3,557	94.3	3,179		
14.4	20,820	24.4	12,290	34.4	8,716	44.4	6,753	54.4	5,511	64.4	4,656	74.4	4,030	84.4	3,552	94.4	3,176		
14.5	20,680	24.5	12,240	34.5	8,690	44.5	6,738	54.5	5,501	64.5	4,648	74.5	4,024	84.5	3,548	94.5	3,173		
14.6	20,540	24.6	12,190	34.6	8,665	44.6	6,722	54.6	5,491	64.6	4,641	74.6	4,019	84.6	3,544	94.6	3,169		
14.7	20,400	24.7	12,140	34.7	8,640	44.7	6,707	54.7	5,481	64.7	4,634	74.7	4,014	84.7	3,540	94.7	3,166		
14.8	20,260	24.8	12,090	34.8	8,616	44.8	6,692	54.8	5,471	64.8	4,627	74.8	4,008	84.8	3,536	94.8	3,163		
14.9	20,120	24.9	12,040	34.9	8,591	44.9	6,678	54.9	5,461	64.9	4,620	74.9	4,003	84.9	3,531	94.9	3,159		
15.0	19,990	25.0	11,990	35.0	8,566	45.0	6,663	55.0	5,451	65.0	4,613	75.0	3,998	85.0	3,527	95.0	3,156		
15.1	19,860	25.1	11,950	35.1	8,542	45.1	6,648	55.1	5,441	65.1	4,606	75.1	3,992	85.1	3,523	95.1	3,153		
15.2	19,720	25.2	11,900	35.2	8,518	45.2	6,633	55.2	5,432	65.2	4,598	75.2	3,987	85.2	3,519	95.2	3,150		
15.3	19,600	25.3	11,850	35.3	8,494	45.3	6,619	55.3	5,422	65.3	4,591	75.3	3,982	85.3	3,515	95.3	3,146		
15.4	19,470	25.4	11,800	35.4	8,470	45.4	6,604	55.4	5,412	65.4	4,584	75.4	3,976	85.4	3,511	95.4	3,143		
15.5	19,340	25.5	11,760	35.5	8,446	45.5	6,589	55.5	5,402	65.5	4,577	75.5	3,971	85.5	3,507	95.5	3,139		
15.6	19,220	25.6	11,710	35.6	8,422	45.6	6,575	55.6	5,392	65.6	4,570	75.6	3,966	85.6	3,503	95.6	3,136		
15.7	19,100	25.7	11,670	35.7	8,398	45.7	6,561	55.7	5,383	65.7	4,563	75.7	3,961	85.7	3,498	95.7	3,133		
15.8	18,980	25.8	11,620	35.8	8,375	45.8	6,546	55.8	5,373	65.8	4,557	75.8	3,955	85.8	3,494	95.8	3,130		
15.9	18,860	25.9	11,580	35.9	8,352	45.9	6,532	55.9	5,364	65.9	4,550	75.9	3,950	85.9	3,490	95.9	3,126		
16.0	18,740	26.0	11,530	36.0	8,328	46.0	6,518	56.0	5,354	66.0	4,543	76.0	3,945	86.0	3,486	96.0	3,123		
16.1	18,620	26.1	11,490	36.1	8,305	46.1	6,504	56.1	5,344	66.1	4,536	76.1	3,940	86.1	3,482	96.1	3,120		
16.2	18,510	26.2	11,440	36.2	8,282	46.2	6,490	56.2	5,335	66.2	4,529	76.2	3,935	86.2	3,478	96.2	3,117		
16.3	18,390	26.3	11,400	36.3	8,260	46.3	6,476	56.3	5,325	66.3	4,522	76.3	3,929	86.3	3,474	96.3	3,113		
16.4	18,280	26.4	11,360	36.4	8,237	46.4	6,462	56.4	5,316	66.4	4,515	76.4	3,924	86.4	3,470	96.4	3,110		
16.5	18,170	26.5	11,310	36.5	8,214	46.5	6,448	56.5	5,307	66.5	4,509	76.5	3,919	86.5	3,466	96.5	3,107		



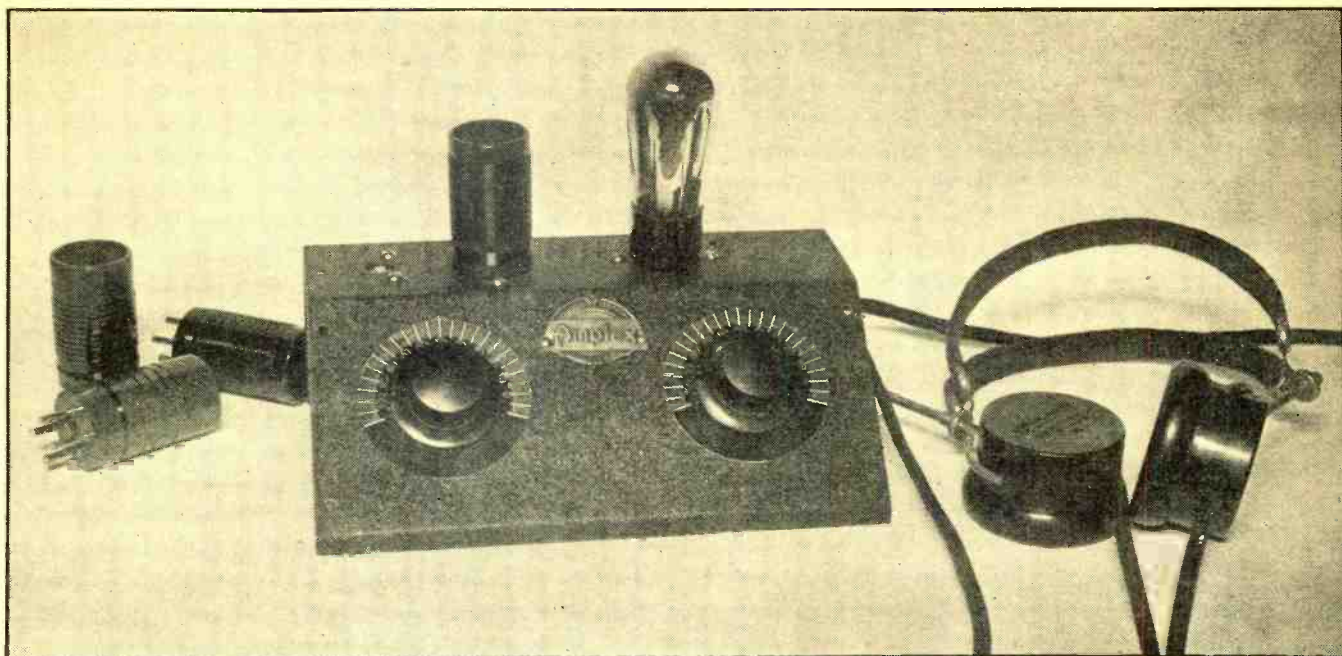

## The All-Wave "SCOUTMASTER"

A. G. Landres and B. J. Montyn

**T**HERE is perhaps no greater thrill to the dyed-in-the-wool DX hunter than to log another hard-to-catch station many thousands of miles away. This is especially so if the set is home-made.

Now that some of the large manufacturers have placed on the market powerful short-wave superheterodynes, which are sold in large quantities, the simple one-tube circuit is likely to be forgotten. Yet this type of set, when properly constructed, is capable of giving surprisingly good results. It is possible to listen to foreign short-wave stations with a one-tube receiver.

Readers who wish to build their own short-wave receivers, especially if it is their first constructional effort, will be interested in something simple and yet able to bring in foreign programs. Later, when some experience has been gained, a more complicated circuit can be attempted.

The "Scoutmaster" was designed to meet this demand. It possesses some of the most desirable features. Simplicity, economy and ease of construction should commend it to the prospective builder. Moreover, the chassis and circuit have been designed with a view to future additions. It will be possible to add a radio-frequency stage and an audio stage later on, and all this without impairing its appearance or discarding any parts. It will bring in stations from foreign countries as well as numerous police stations, amateurs, broadcasters in the United States and Canada.

Several variations of the one-tube regenerative circuits were tried at different locations in order to determine which one would be most desirable from

all standpoints. The circuit of Figure 1 is the one which was selected as being the most satisfactory and also gave the most service per dollar.

### Try This on Your Kitchen Table

**T**HERE are radio enthusiasts in many walks of life who have felt the urge to try their hands at the assembly and wiring of a radio receiver, but have hesitated over the complications of modern multi-tube designs. The little receiver described here is one which offers extremely interesting possibilities. When completed it will be capable of providing headphone reception from a wide variety of short-wave broadcast, police and amateur stations, including some stations thousands of miles away. Yet it is so simple to build that it will offer no difficulty, even to one who has had no previous experience in receiver construction. A little practice with a soldering iron and the ability to use a screw driver represent the only requirements. Even a knowledge of circuit diagrams is not necessary, because the instructions which are supplied with the kit describe all connections in detail. For the youngster establishing his first intimate contact with radio—or for the oldster who indulges in radio as a hobby, the assembly of this receiver promises a couple of hours of entertaining occupation during construction and many hours of absorbing interest in later listening-in on the world.

A single-tube receiver could not be powered otherwise than by dry batteries, of course, and since headphones are employed directly in the plate circuit, the choice of the type -30 tube is most logical. Its drain on the A battery and the B battery is very small, so it will give several hundred hours of enjoyable reception with one set of batteries.

The choice of coupling between antenna and tuned secondary was decided in favor of the antenna-coupling condenser rather than the inductive method because of the greater volume obtainable.

Control of regeneration can be accomplished in several ways, and although some prefer the series resistance method, this would call for an extra B battery, and even then it will affect the tuning of the set. Consequently, the variable condenser is considered the most desirable for this type of circuit.

Plug-in coils were designed to cover all wavelengths continuously, with overlap, from 15 meters to 200 meters in four coils (shown in the illustration). Coils to cover the broadcast band have also been designed. The individual ranges of the short-wave coils are: 10 to 20 meters, 20 to 40 meters, 40 to 80 meters and 80 to 200 meters.

The Scoutmaster employs a unique type of chassis. It is formed in such a way that it serves at the same time as chassis, panel, cabinet and tube shelf. Moreover, the tube socket and coil sockets are within easy reach. This chassis, all cut and drilled, and all other parts are available in kit form.

The set is of the simplest construction and there are only six wires to connect after the cable, antenna and ground wires are attached.

Construction is best done in the following order: The sockets should be mounted first; be sure to place them with the filament holes (the large holes) in the right positions. The tube socket has its filament holes towards the right when looking at the chassis from the front and the top. The coil socket has its filament holes towards the back; the



filament terminals have been marked in Figure 2.

The antenna coupling condenser, C3, can now be mounted. The tip-jacks should be fastened with a long and a short bolt. The longer bolt serves as a support for the choke. Lugs should be placed under the nuts and the chassis should be scraped clean around the holes before inserting bolts and nuts. Do not mount the choke yet.

The grid leak, 5 meg., and grid condenser, C4, are of the right length to be soldered directly to the socket terminals. The filament resistor, R1, should be soldered to the negative filament terminal of the tube socket. The battery cable is then brought through the hole, H2, in the back. The green wire is soldered to the free end of the filament resistor, the yellow wire to the nearest lug on the chassis, the red one to the pin-jacks and the black wire connects to the remaining filament terminal on the socket.

The antenna and ground lead and the wires interconnecting the two sockets and the antenna condenser can then be soldered in place. The radio-frequency choke may now be mounted on the long bolt supporting the phone tip-jack, and its terminals connected.

When mounting the tuning condensers and the dials, be sure to place them as shown in the diagrams and fasten the dials so they will read zero with the plates completely unmeshed.

Connect two No. 6 dry cells and a single 45-volt B battery to the cable as shown in Figure 3. Place a type -30

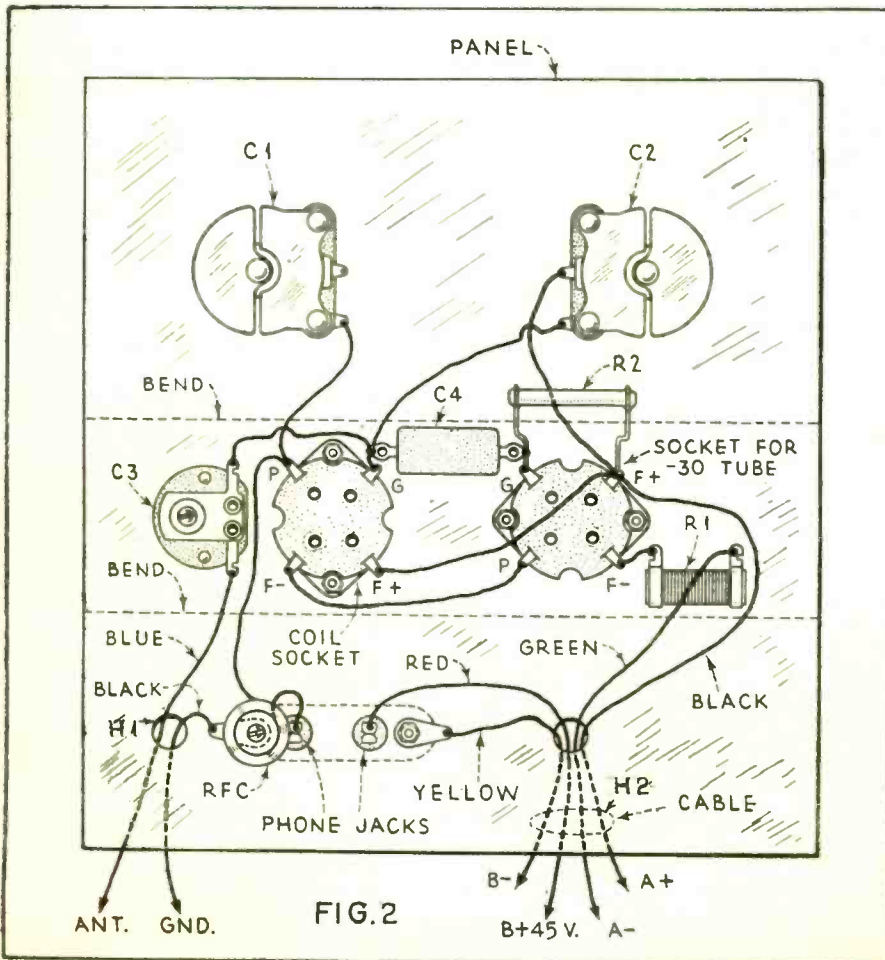
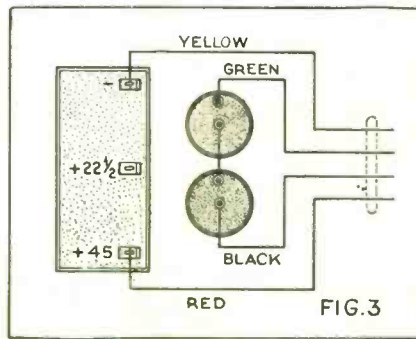
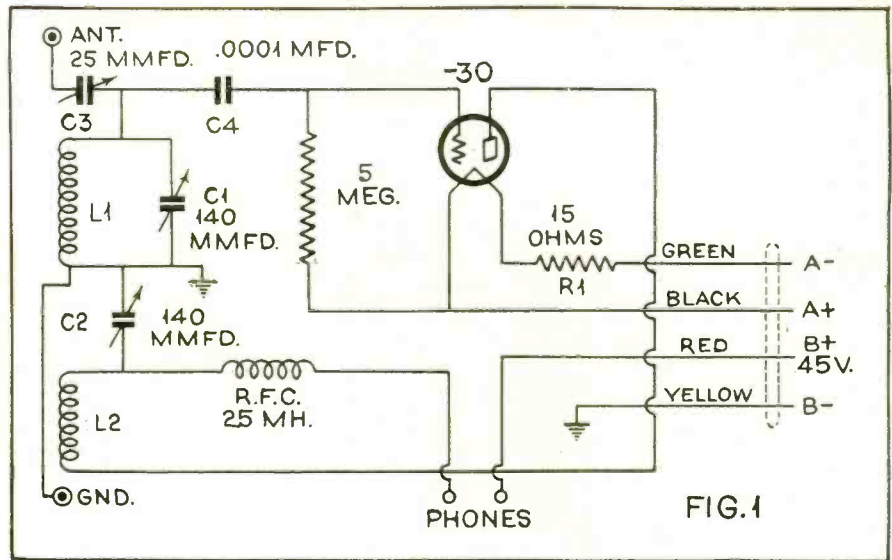

tube in the tube socket (right hand) and one of the coils in the other socket. The black wire should be connected to a good ground; the blue one connects to the aerial.

There is no switch on the set; therefore, in order to switch off the set, simply take the tube out of the socket.

When trying the set for the first time it would be best to begin with the longer waves; use the coil with the largest winding. Turn the regeneration control (left dial) to the left until you hear a click. Then tune with the right-hand dial, and wherever there is a station a whistle will be heard. Tune in the whistle until it is loudest and turn the left dial slowly towards the right, which will clear up reception and make the whistle disappear. A slight readjustment of the tuning dial may be necessary.

Now take a screw-driver and adjust the antenna condenser for best reception. This condenser need only be re-adjusted for different antennas or different coils.

Do not be disappointed if you cannot receive long distance immediately; the operation of this little set requires a little patience and practice and, then again, one must look for certain stations at the right time. The reader should follow the data presented in the DX Corner and read the other articles which discuss the peculiarities of short waves.

**List of Parts**

- C1, C2—Amplex variable condensers, .00014 mfd.
- C3—Amplex antenna coupling condenser, .000025 mfd.
- C4—Mica grid condenser, .0001 mfd.
- L1, L2—Set of Amplex plug-in coils (red, 80-200 meters; black, 40-80 meters; brown, 20-40 meters; green, 10-20 meters)
- R1—Wire-wound resistor, 15 ohms
- R2—Grid leak resistor, 5 megohms
- RFC—Amplex radio-frequency choke, 2.5 millihenries
- One Amplex "Cha-Set" chassis
- Two four-prong, wafer-type sockets
- Two dial scales
- Two knobs
- One twin phone tip-jack

(Continued on page 635)



# Remedies for POOR NOTES and KEY CLICKS

In this second article the author studies poor notes  
due to modulation caused by ineffective filters

**T**HE previous installment included a description of the apparatus employed and oscillograms intended to illustrate the effect of various filter circuits on voltage regulation. The oscillograms in this article illustrate the amount of modulation with several types of filters.

Figure 5 is the result when using pure

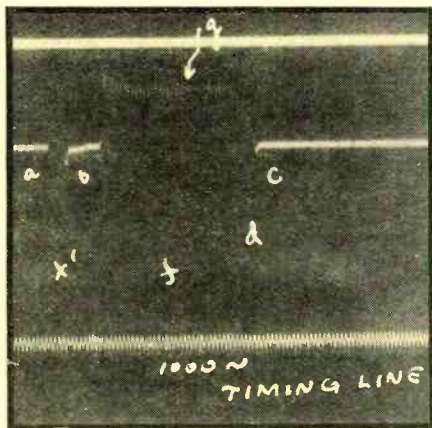

## Christ Kardas\* Part Two

a.c. on the plate (see circuit diagram). Wave *a* represents a dot, but on account of the a.c. on the plate of the oscillator, every other pulsation was effective in producing the signal. Note that each part of the oscillations, such as *ak*, *kk'* and *k'b* of wave *a* (dot) builds up and decays properly. However, on account of the alternating current, the

signals were badly modulated, as can be seen in the photograph. They were very broad and, of course, had an undesirable note. Such waves as these cause a great deal of interference and are prohibited in good practice.

An improvement over pure a.c. (as used in Figure 5) on the plate of the oscillator is rectified a.c. (using full-wave rectification). Figure 6 shows the effects. The 120-cycle modulation is, of course, the result of not using a filter.

Figure 7 is about the same as that of Figure 6, except for the 1500-ohm resistor shunting the power supply, thus regulating the voltage and thereby avoiding the *a* effects shown in waves of Figure 6. Note now the *a* of Figure 6 as compared with that of Figure 7.

To better the plate supply, one 16-henry choke and one 2 mfd. condenser were used. Figure 8 shows the results.

The portion indicated by *x'* is not due to any fault of the transmitter, but is due to the "chatter" of the keying relay. There is a slight change in frequency at the beginning of the signal, but the decay is fairly good. At *f*, note the 120-cycle modulation on account of insufficient filter.

The circuit of Figure 9 is practically the same as that of Figure 8, except that its supply is shunted by the 1500-ohm resistor. This shunt has improved the wave formation somewhat, as is seen in the photograph. Investigating signal *a*, it will be noticed that the frequency remains about the same throughout. At *a* the signals build up and at *b* die down very nicely. And again, on account of not enough filter, the wave has a tendency to be modulated. This latter effect, however, is not detrimental to the characteristic of the signal.

In an effort to improve the wave form of the emitted signal, several condensers were added in the filter circuit.

The circuits corresponding to oscillograms 10 and 11 gave better signals than those of circuit 9. Although a slight modulation appears in photographs 10 and 11, the fact is that when listening to these signals a better note was heard. The slight modulation was not due to causes at the transmitting end, but to stray audio frequency in the amplifier. Such modulation occurred even in waves of Figure 12—that of pure d.c. (storage-battery power) on the plate.

The frequency of the signal as recorded in Figure 12 was about a 3000-cycle note. It was very sharp, clean-cut, clear and very pleasant to listen to.

The records made with various rectified power (Continued on page 625)

\* Owner and operator of short-wave amateur station W9FOK.

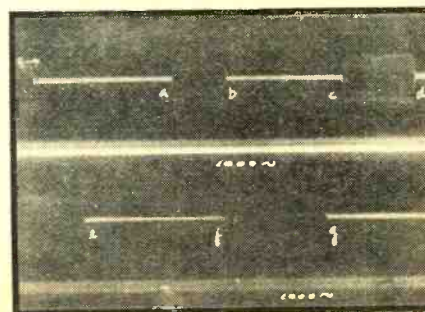
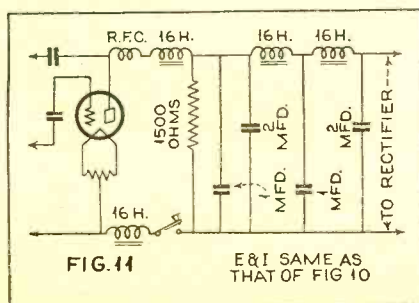
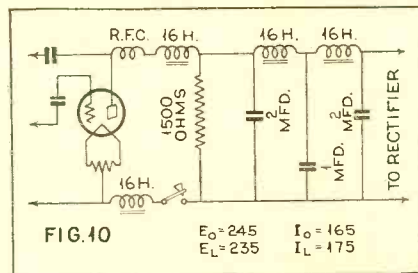
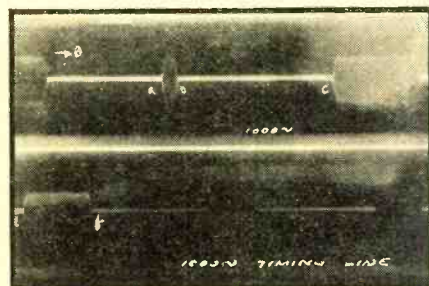
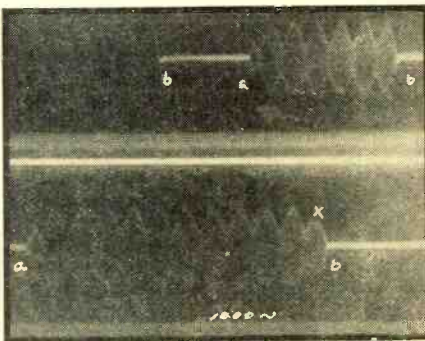
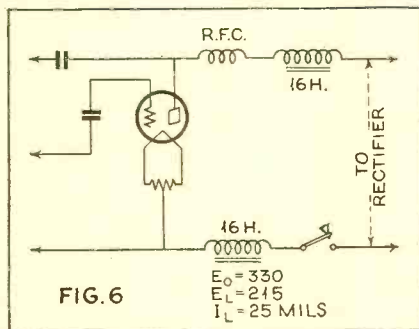
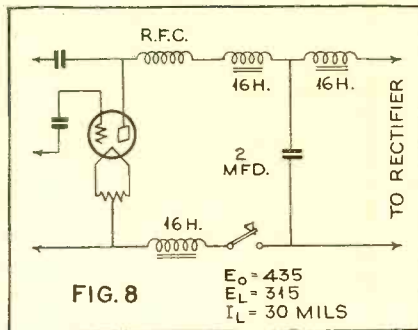



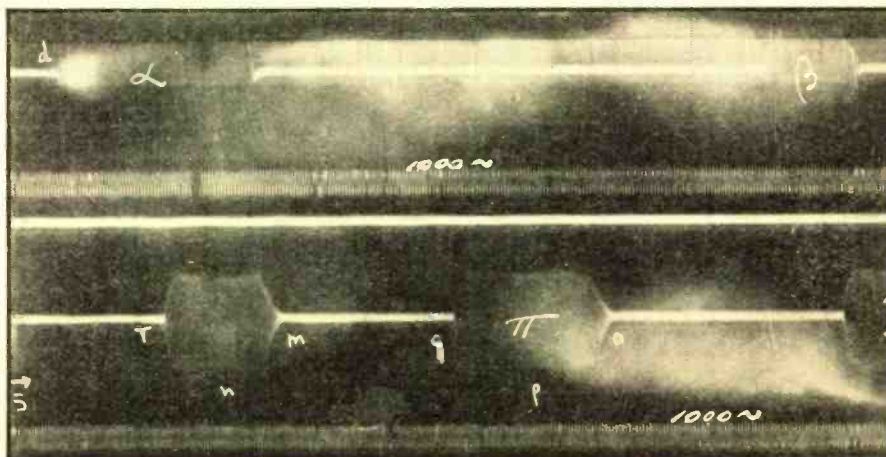
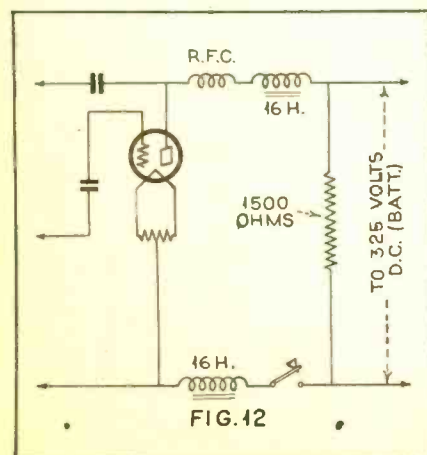
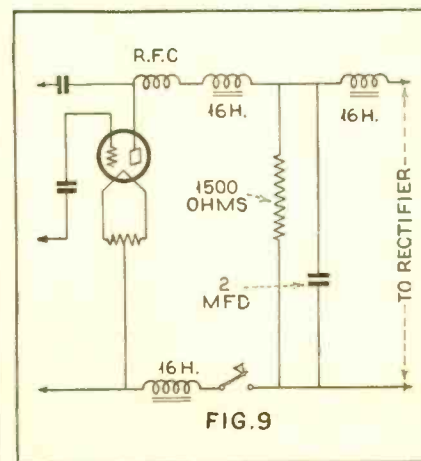
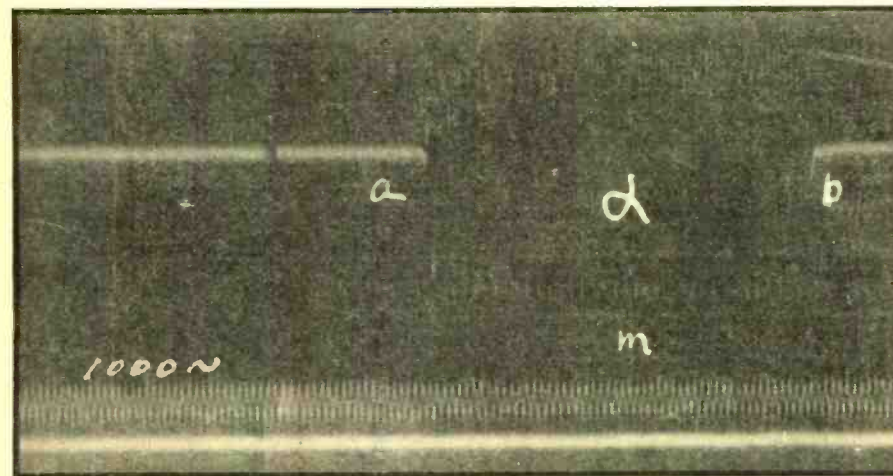
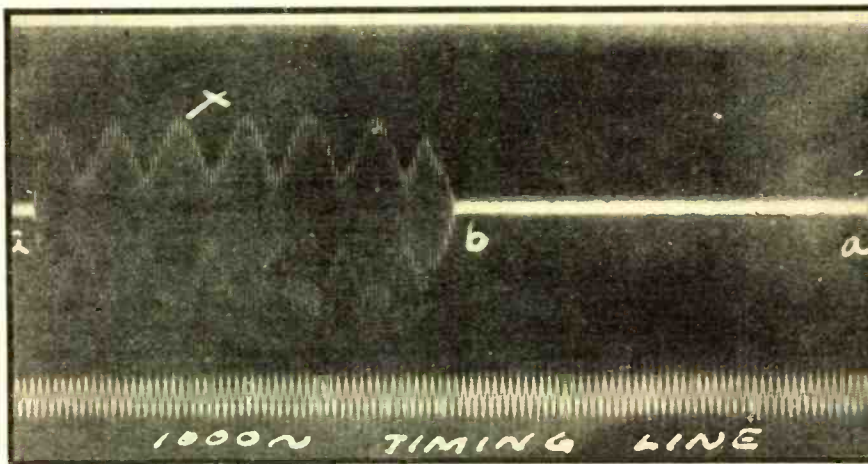
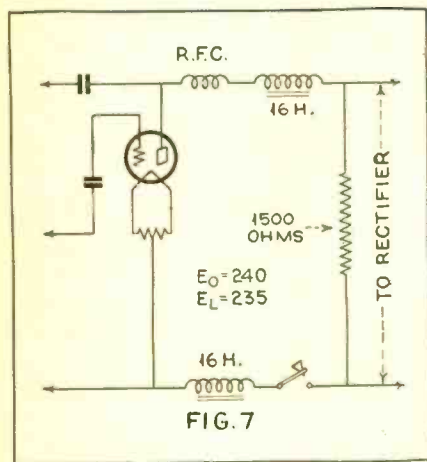
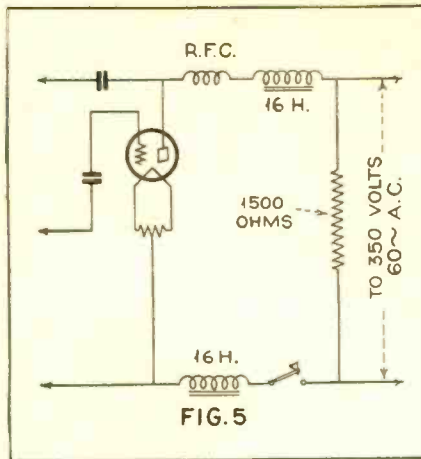
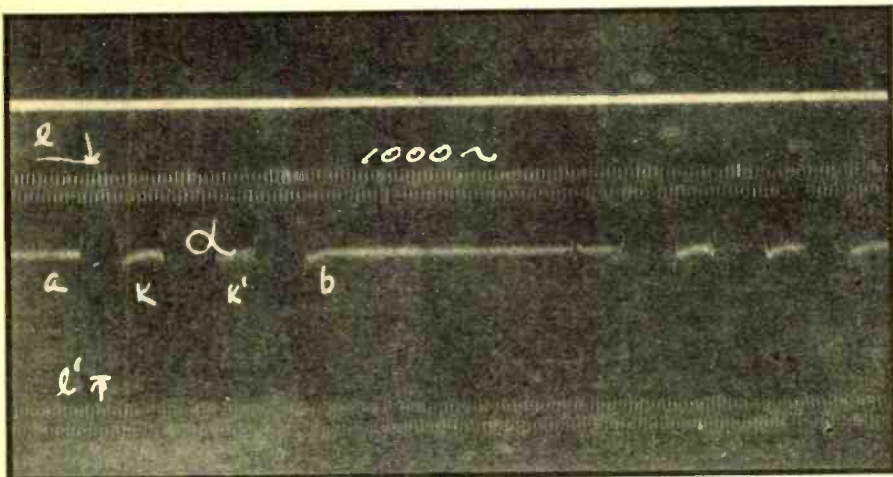



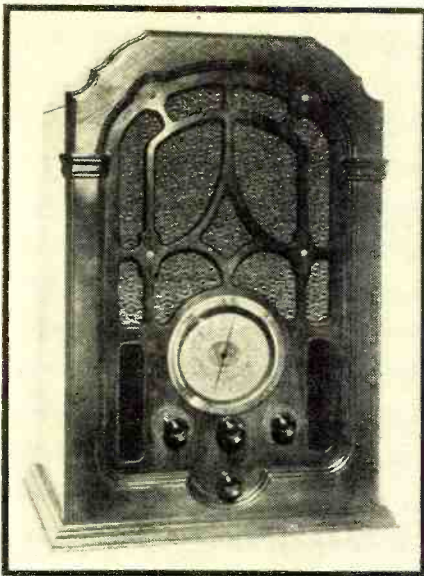

# A New ALL-WAVE SUPER

(G. E. Model K-80)

**S**HORT-WAVE fans, prospective short-wave fans and the regular broadcast listener will no doubt appreciate the appearance on the market of several new all-wave receivers now being introduced by large manufacturers.

The General Electric receiver K-80 is a good example of the new trend in all-wave sets. This superheterodyne covers a waveband from 16.7 meters to 555 meters (540-18,000 kc.) continuously in four overlapping steps. A special European model is available which has an additional fifth band covering from 732 to 2000 meters (150-410 kc.). Individual ranges are identified by letters, which appear on the wave range switch and on the dial. The range A covers the American broadcast band 540-1500 kc.; range B begins at 1500 kc. and ends at 3900 kc., including police stations, amateurs and aviation services. Range C includes two short-wave bands, near 49 meters and 31 meters, its range is from

3900 to 10,000 kc. Range D. 8000-18,000 kc., includes the 31 meter band again. Stations in this band are preferably received on range D. This range includes four short-wave broadcast bands and two amateur bands.

The clock-type dial is employed which incorporates calibration in kilocycles or megacycles for each band. Moreover, to help locate the most popular stations, the short-wave broadcast bands have been marked, and the police bands, too, are shown on the dial.

The intermediate frequency is 445 kc. and there is but one i.f. stage while a radio-frequency stage is employed on ranges A, B and C and two radio-frequency stages on band D. This scheme has several advantages: The first is a better signal-to-noise ratio; the second, less chance of side-band cutting; third, it helps to eliminate repeat points; fourth, it supplies more amplification on the shortest waves where it is needed.

Tubes employed are eight in number. Both radio-frequency stages and the one i.f. stage employs 58 type tubes, the oscillator-detector is a 2A7, the second-detector, a.v.c. tube is a 2B7. The audio amplifier employs a 56 driving a 53 twin Class-B output tube. The rectifier employed is type 80. A schematic of the circuit is shown herewith; values of resistors and condensers have been marked on it. This circuit includes the fifth or "X" band. For other models disregard this set of coils.

The power transformer primary is in two sections, each having one tap. By suitable series or parallel connections,

the transformer can be employed for different voltages such as 100-115 volts, 115-125 volts, 200-230 volts or 230-250 volts.

Provisions have been made to connect a phonograph pick-up, the terminals for which are at the back of the chassis.

The manufacturer recommends the use of two aerials because the efficiency of the antenna is not the same for long and short-waves. In the broadcast band a total length of 50 to 100 feet is recommended—including lead-in. Short waves are best received on an antenna of but 24 to 29 feet in length, again including lead-in. The latter should be as far away as possible from metal objects, power lines or any other sources of interference. A compromise antenna, suitable for all bands, could have a total length of 100 to 150 feet. The ground-wire should be as short as possible and preferably be connected to a cold-water pipe.

The upper middle knob with the little crank is the station selector. To the left of it is the band selector switch, to the right, the volume control. The lower knob in the center is an on-off switch combined with a tone control.

The receiver was set up in the RADIO NEWS laboratory for a preliminary test and then removed to one of the listening posts in a residential section of New York City. This is not a good location but may be considered average or below. Antennas employed were a 75-foot outside antenna (including lead-in) and a 25-foot indoor antenna which was tried also. (Continued on page 635)

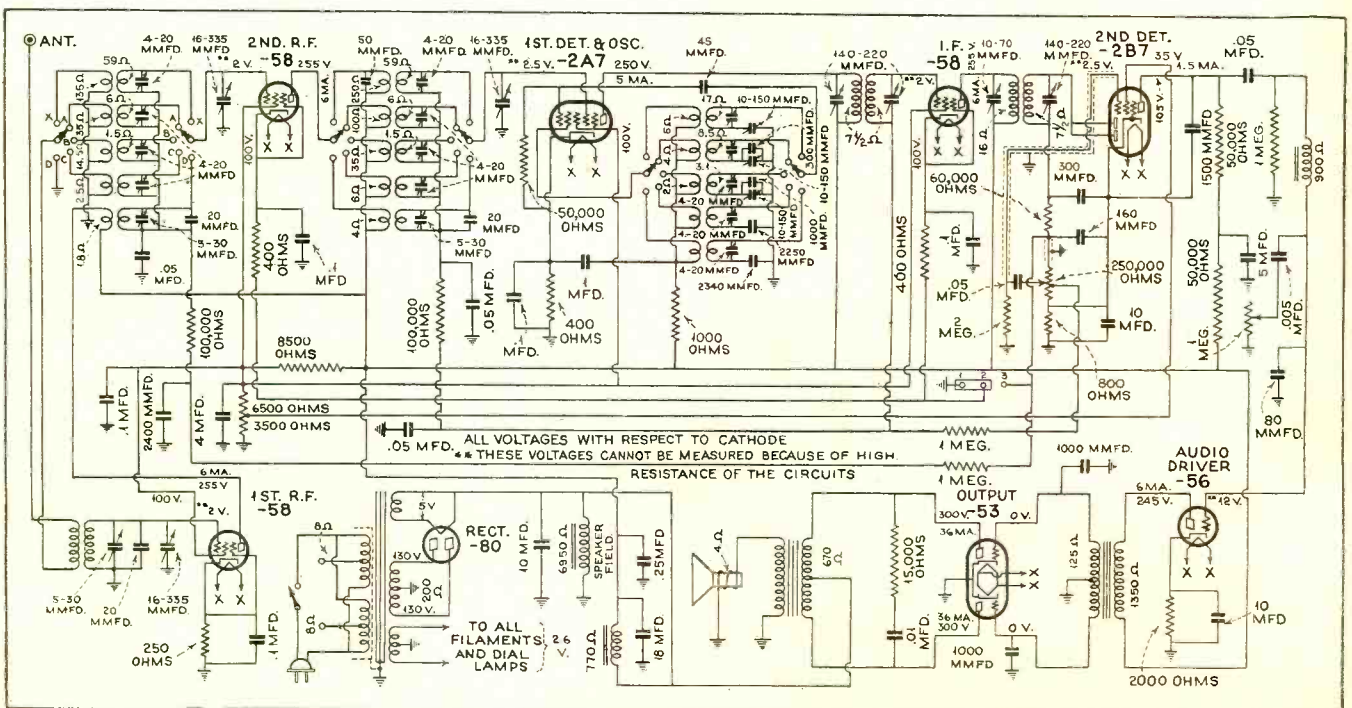



# PORTABLE P. A.

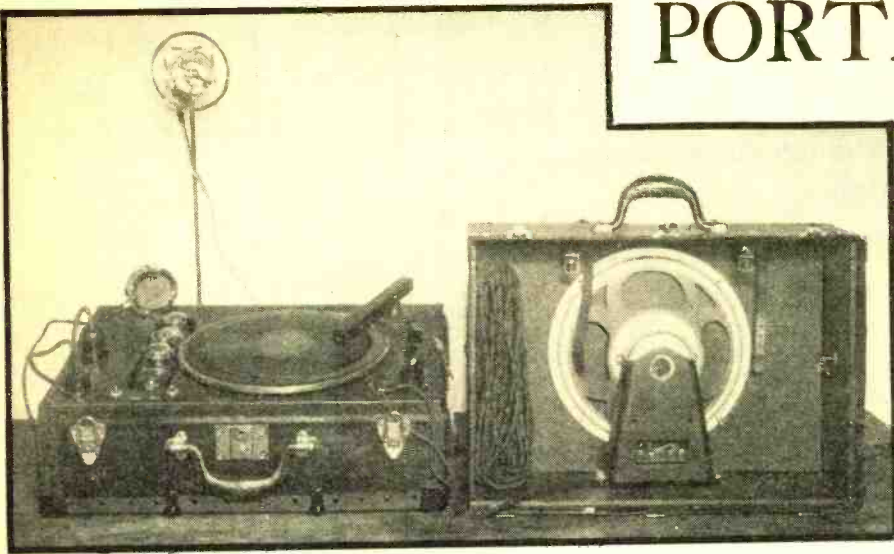

The equipment described here is available in kit form and includes a crystal phonograph pick-up and crystal microphone for high quality input to the amplifying apparatus

Leon Littman

**T**HE portable public address system described here, equipped with the new crystal phonograph pick-up and crystal microphone, has a number of features to recommend it to the serviceman and radio dealer as a profitable side-line for rental or permanent installations in auditorium, sound trucks, etc.

The equipment comprises a high-power, three-stage resistance-coupled amplifying system capable of delivering a total output of 12 watts, a 12-inch dynamic type speaker, a carbon or crystal microphone, a crystal phonograph pick-up, a 12-inch size phonograph motor turntable, 50 feet of speaker extension cable and a microphone floor stand. The microphone stand is converted from an inexpensive standard music rack. The microphone ring is attached to the stand by means of a screw and wing nut.

All the above equipment is compactly housed in a single carrying case measuring 21 inches long by 15½ inches wide by 14½ inches high, as illustrated by the photograph on this month's cover.

The carrying case, made of fibroid, is sturdily constructed to stand up under hard usage.

As shown in the illustration, the speaker is mounted in one half-section of the case, which provides a baffle for the speaker, and there is ample room left for storing extension cables, microphone and microphone stand.

The crystal phonograph pick-up is non-resonant, non-magnetic, freely damped and exceptionally light in weight. This type of pick-up requires only about one-third the amount of pressure on the record that is required by the conventional magnetic type pick-up. The pick-up head weighs only one ounce and the pick-up arm weighs two ounces. This crystal pick-up is designed to provide the highest quality of reproduction with practically no needle-scratch noise. It has a high impedance and is connected directly through a 500,000-ohm dual potentiometer to the input of the amplifier.

Terminals are provided on the control board for connecting either a radio

tuner or a crystal type microphone. The crystal microphone is a high-impedance device, requires no batteries for its field current and may be connected directly to the amplifier input tube. A crystal microphone features wide frequency range, flexibility, directional properties, ruggedness and absence of hissing or rushing background noises.

The amplifier control panel is equipped with switches and separate volume controls for the various input circuits, making it possible to superimpose one type of program on another, as, for instance, phonograph music as a background for speech.

Probably the outstanding feature of the amplifier is its unusual gain with absence of hum. This is due partly to the fact that the amplifier is resistance coupled throughout and does not use a single audio transformer or audio choke excepting, of course, the speaker-matching transformer. Thus when the crystal pick-up, radio tuner or crystal microphone is used, there is actually no transformer (Continued on page 621)

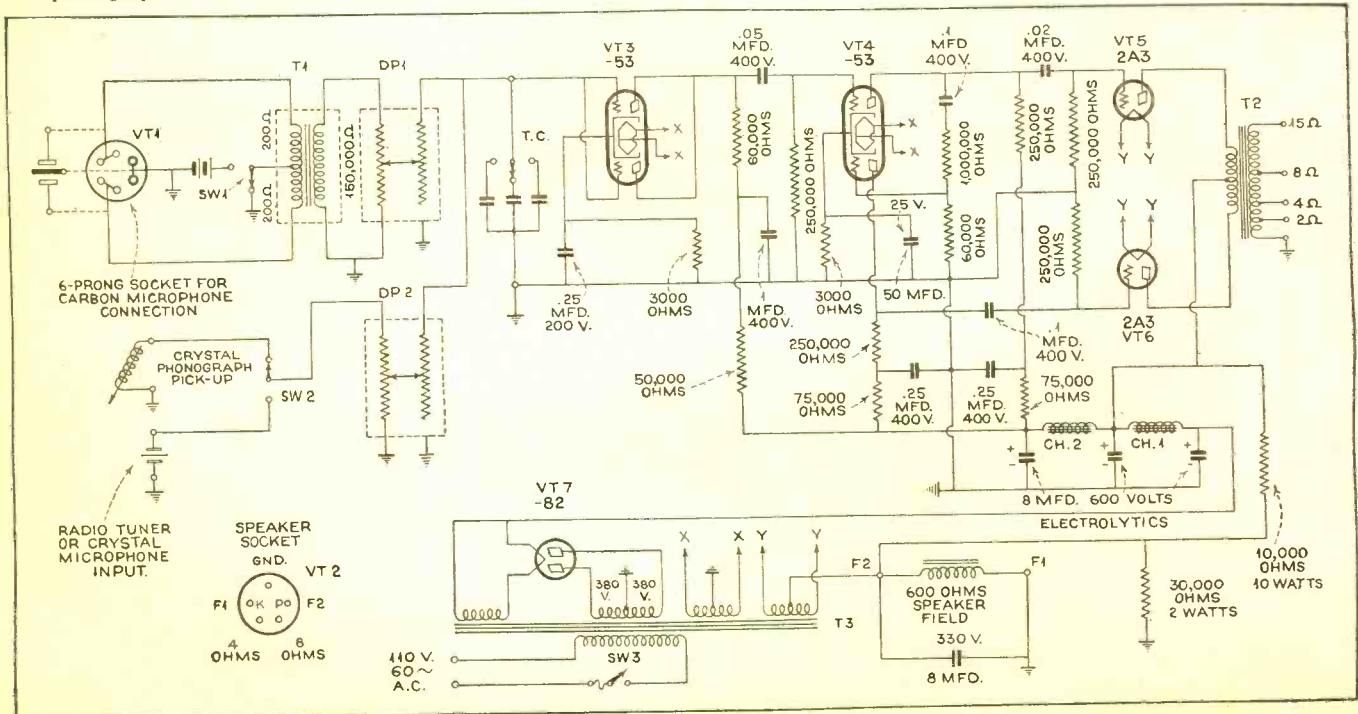



# TWO NEW TUBES

(2B7 and 6B7)

J. van Lienden

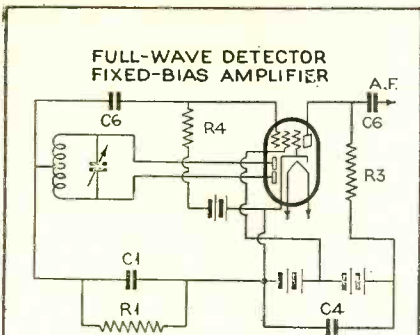

FIG. 1

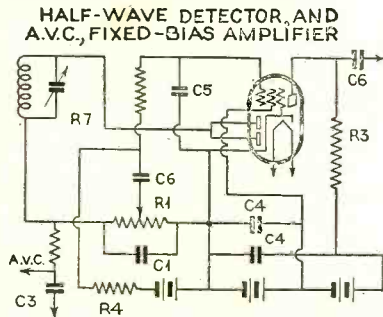

FIG. 2

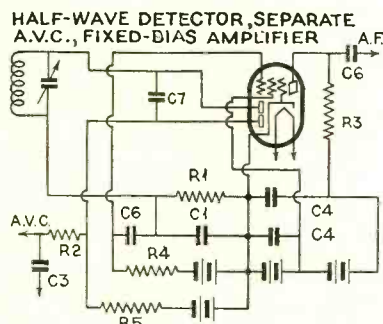

FIG. 3

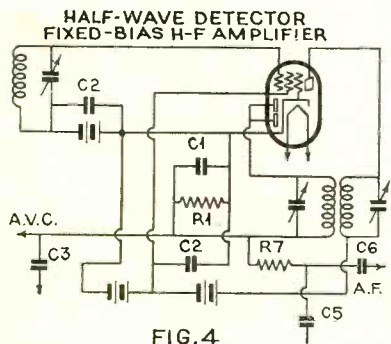

FIG. 4

TABLE OF VALUES

NOTE: SUPPRESSOR CONNECTED TO CATHODE WITHIN BULB  
 C1 = 450 MMFD. FOR 500-1500 KC.  
 450 " FOR 175 KC.  
 C2 = 0.1 MFD.  
 C3 = 0.1 MFD.  
 C4 = 0.5 MFD. OR LARGER.  
 C5 = 0.0001 MFD OR SMALLER  
 C6 = 0.01-0.1 MFD.  
 C7 = 0.0005-0.001 MFD.  
 C8 = 0.1 MFD. OR LARGER  
 R1 = 0.5-1.0 MEGOHM  
 R2 = 1.0-4.5 MEGOHMS  
 R3 = 0.1-0.2 MEGOHM  
 R4 = 0.5-1.0 MEGOHM  
 R5 = 1.0 MEGOHM  
 R6 = 30,000-100,000 OHMS  
 R7 = 0.1-0.2 MEGOHMS  
 Eb = VOLTAGE FOR SENSITIVITY CONTROL

THE recent 2B7 and 6B7 tubes are known as "duplex-diode pentodes" which means that they consist of a full-wave rectifier and a pentode with a common cathode. There is not supposed to be any coupling between the diodes and the pentode. These tubes can be used for diode detection and amplification, simultaneously, with automatic volume-control added. The pentode amplifier stage can either be *before* or *after* the detection. Besides these applications some special, more involved ones have been developed. Let us consider them one by one.

The characteristics of the types 2B7 and 6B7 are the same; their only difference is in the heater. The circuits and applications discussed in this article are suitable for either type. Figure 1 illustrates the use of the tube as a full-wave diode detector and audio amplifier with fixed bias. Figure 2 illustrates the tube used as a half-wave rectifier, a.v.c. and audio-frequency amplifier. The diodes are connected together in this case. It is often desirable to make the a.v.c. circuit independent of the detector circuit, so the time-constant and the sensitivity of the a.v.c. can be controlled better. This has been done in Figure 3; one diode

serves for the detector and the other for a.v.c. This second diode plate can now be given a negative bias by means of the battery Eb which prevents the a.v.c. from working unless the incoming signal has reached a given minimum amplitude. Figure 4 illustrates the use of a 2B7 or 6B7 as an i.f. or r.f. amplifier and detector and automatic volume control. These represent the four most typical applications of the duplex-diode pentode, but many others are possible.

Curves of the pentode unit of these tubes are shown in Figures 5, 6 and 7 and the characteristics in Table I. The high amplification factor of the pentode unit makes it a desirable tube for resistance-coupled, audio-frequency amplification. The diode plates are left unused in this case. A diagram for this application is shown in Figure 8. Table II shows the constants to be used and voltages applied to the tube, together with the voltage gain obtainable. The voltage output (peak volts) refers to the voltage across the plate resistor, R2. The value to the left is the maximum undistorted output obtainable, the value to the right represents the maximum output with some distortion.

Most of the circuits now employed

TABLE I				
	2B7	6B7		
Ef	2.5	6.3		
If	0.8	0.3		
OVERALL LENGTH	4 <sup>9</sup> / <sub>32</sub> - 4 <sup>17</sup> / <sub>32</sub>	4 <sup>9</sup> / <sub>32</sub> - 4 <sup>17</sup> / <sub>32</sub>		
MAX. DIAMETER	1 <sup>9</sup> / <sub>16</sub>	1 <sup>9</sup> / <sub>16</sub>		
BULB	ST-12	ST-12		
BASE	SMALL 7-PIN	SMALL 7-PIN		
PENTODE UNIT 2B7 AND 6B7 CLASS A				
Ep	100	180	250	250 MAX.
Esg	100	75	100	125 MAX.
Eg	-3	-3	-3	-3
μ	285	840	800	730
rp	3	1.0	0.8	0.65
Gm	950	840	1000	1125
Ip	5.8	3.4	6.0	9.0
Isg	1.7	0.9	4.5	2.3
CATHODE CURRENT CUT-OFF AT BIAS OF	-17	-13	-17	-21
DIODE UNITS WITH 10 VOLTS D.C. APPLIED TO PLATE, CURRENT SHOULD EXCEED .5 MA. WITH NO LOAD.				

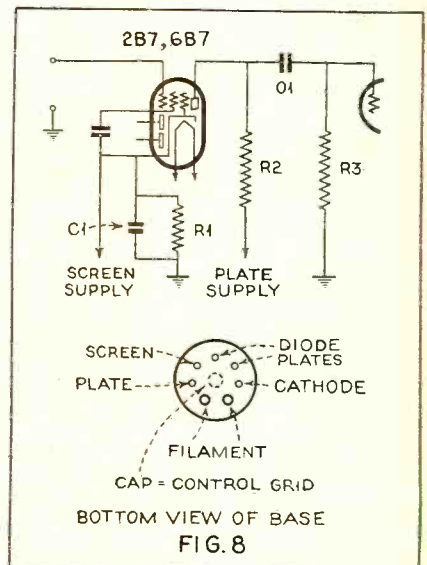

FIG. 8

TABLE II 2B7 AND 6B7 AS RESISTANCE COUPLED-AMPLIFIERS																
PLATE SUPPLY VOLTS	100				135				180				250			
SCREEN SUPPLY VOLTS	20	20	20	20	20	20	20	20	25	25	25	25	50	50	50	50
GRID BIAS VOLTS	-2.00	-2.50	-2.15	-2.60	-1.80	-2.25	-1.95	-2.40	-2.10	-2.60	-2.10	-2.60	-4.5	-5.0	-4.5	-5.0
CATHODE RESISTOR OHMS	5550	12,200	9350	19,250	3800	8300	4850	10,900	3700	7600	3500	7300	5500	11,400	5500	11,400
PLATE RESISTOR MEGS	0.25	0.50	0.25	0.50	0.25	0.50	0.25	0.50	0.25	0.50	0.25	0.50	0.25	0.50	0.25	0.50
GRID RESISTOR * MEGS	0.25	0.25	0.50	0.50	0.25	0.25	0.50	0.50	0.25	0.25	0.50	0.50	0.25	0.25	0.50	0.50
PLATE CURRENT M.A.	0.27	0.15	0.23	0.13	0.35	0.20	0.30	0.16	0.43	0.26	0.45	0.26	0.65	0.35	0.65	0.35
VOLTAGE OUTPUT (PEAK VOLTS)	28-30	25-27	36-38	32-33	38-40	32-35	48-50	42-44	50-53	45-48	65-68	64-66	55-65	55-60	65-70	65-75
* VOLTAGE AMPLIFICATION	35	36	47	4.6	36	38	53	5.6	50	53	63	70	54	55	65	75

\* GRID LEAK OF NEXT TUBE.



for a.v.c. are not perfect; they do not keep the carrier amplitude constant over all ranges although they do smooth out variations in amplitude. It appears from this, that the voltage applied to the grids of the controlled tubes is not large enough and this control-voltage should be amplified. The 2B7 and 6B7 type tubes are very well suited for this purpose. In this case the tube is employed as a v.c. tube exclusively and is not a detector. The pentode section is employed for amplifying the signal at radio frequency and an additional tuned transformer transfers the signal to the diode plates where it is rectified. The rectified voltage is used to bias the grids of the preceding tubes.

The demand for smaller receivers is responsible for the development of intricate circuits which make a single tube do the work of two, three and even four tubes. It is possible, for instance, to employ the 2B7 and 6B7 type tubes as an i.f. (or r.f.) amplifier, a detector, reflex the signal back to the pentode unit, get a stage of audio and include a.v.c. to boot. Moreover, the input to the detector and to the audio stage can be controlled with the same gain control. The simplest type of reflex circuit is shown in Figure 9. Here no a.v.c. has been included. A volume control on the previous amplifiers is recommended. The action of the circuit is as follows: The signal is fed to the grid of the pentode unit and amplified. In the plate circuit is a circuit tuned to the intermediate frequency while the a.f. load resistor is bypassed by the .0001 mfd. condenser. The secondary of the i.f. transformer is connected to the diodes and the rectified signal is developed across the resistor. This a.f. signal, after passing through a resistance-capacity network, is applied to the grid of the pentode again. In the plate circuit, the transformer primary offers a low impedance to the signal while the resistor functions as a load. The next tube is coupled to this by means of a .01 mfd. condenser and 1/2 meg. grid resistor. It is obvious that (Continued on page 630)

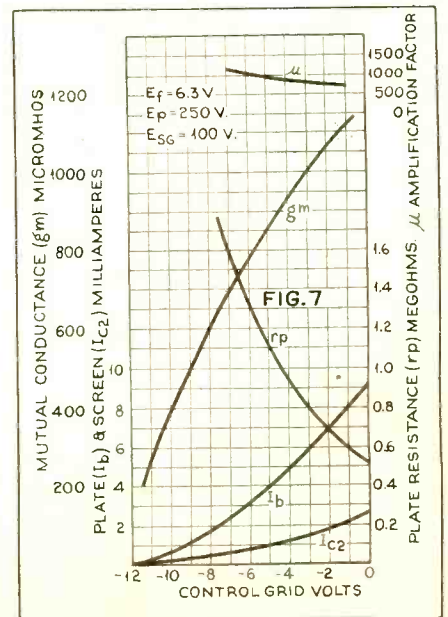
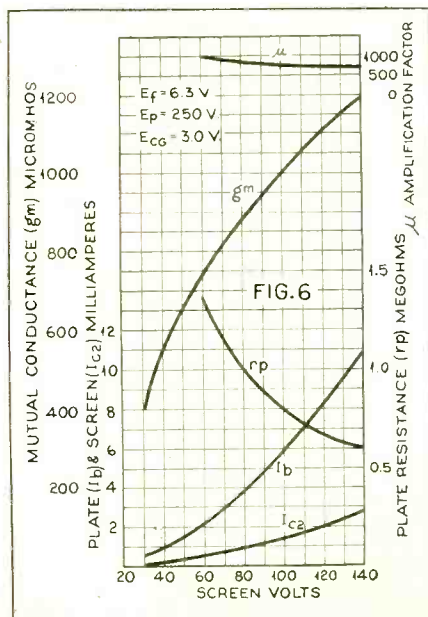
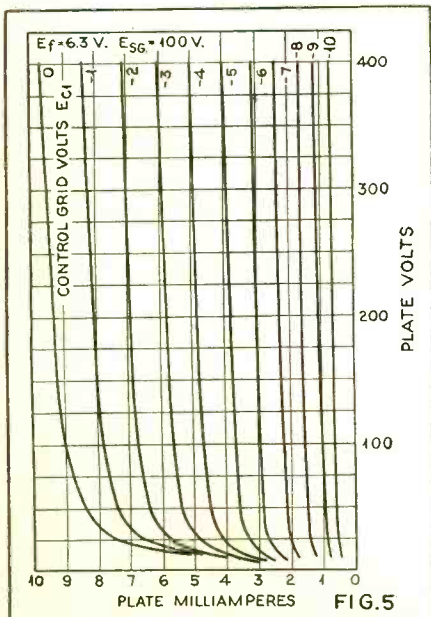
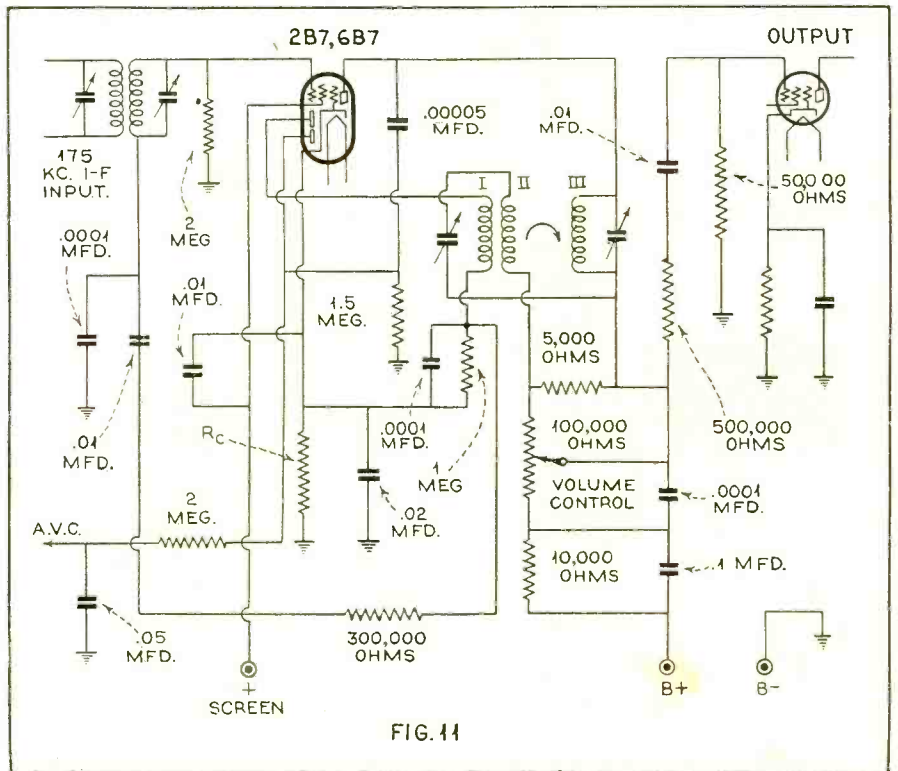
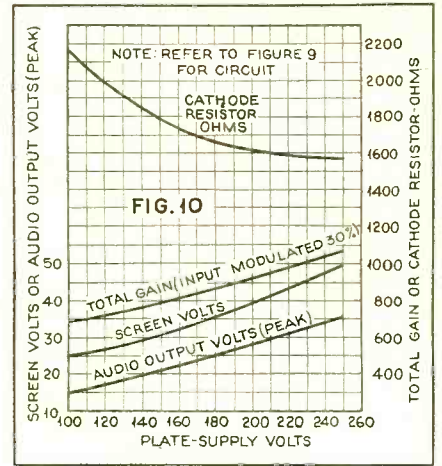
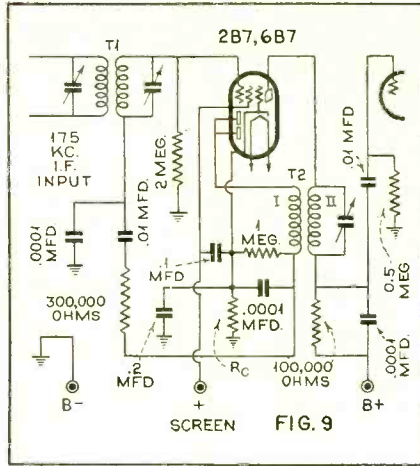



# “AY-VEE-SEE”

*(Its Purpose, Applications and Limitations)*

The author, a consulting design engineer, continues his unusually comprehensive discussion of this highly important subject

Edgar Messing

Part Two

THE previous installment covered the principles of a.v.c. systems and ended by pointing out the advantage of so-called “delayed” systems. It is by means of delayed a.v.c. that the full output can be realized.

How far to delay is quite a problem. From Figure 3 it would seem obvious enough that a.v.c. action should not begin until Y input is reached and corresponding maximum undistorted output is obtained. This presupposes almost perfect a.v.c. which will keep the output substantially constant; also that Y is a single value signal.

In the first place, perfect a.v.c. doesn't exist in commercial receivers; good engineering tolerance says that the output in volts, with 1 volt, 30% modulated, input to the receiver, should not be more than 1.5 times the output at 100 microvolts. Larger ratios are permissible but not desirable. In the second place, while the a.v.c. action is dependent on the r.f. carrier, the output from the set depends on the percentage of modulation of the carrier. This means that “U” in Figure 3 might represent the output with a carrier input of Y, which is 30% modulated, or might also represent the output obtainable with a carrier greater than Y but with only 10% modulation. Similarly, smaller carriers with larger modulation percentages will give the same output.

Nor is the modulation percentage constant for any program. Furthermore, even the average modulation percentage for each of a group of stations may differ widely from others in this group. Some stations make 100 percent the maximum modulation percentage, while a large number have 20 percent as the limit. So perfect a.v.c. is not desirable under normal conditions of broadcast reception.

With such a variation in conditions a compromise must be effected to determine actual working conditions. The scientific method would be to design a

set to receive a certain station perfectly—a commercial impossibility. Each engineer has his own set theory of how to establish the threshold; the following is intended for guidance only.

The strongest signal we may logically expect in an average urban neighborhood would be about .5 volt, modulated 90 percent. The a.v.c. tends to keep the input to the second detector relatively constant. The manual audio control is between the audio detector and the output stage. Any overload on tubes previous to the manual control cannot be governed by the manual control—with incorrect delay, overload of these tubes may occur on a strong local with resulting poor quality even though the manual volume control is turned way down. Under no conditions, therefore, must the tubes previous to the volume control be overloaded. From this condition the a.v.c. threshold may be determined. The procedure would be to set up a signal of .5 volt, 90 percent modulated, and then to adjust the delay bias until the tubes preceding the manual control start to overload. Another limitation might be—until the maximum undistorted power is reached. Obviously, in many localities the .5-volt signal is excessive and a more appro-

appropriate value should be chosen. With proper circuit design there is always some leeway between the point when the output tube overloads and the quality goes sour, and when the previous tubes overload. The delay adjustment may be made to allow the output tube barely to overload. The limitations on delay are the positions where output is limited by too much a.v.c. action and where a.v.c. begins so late as to eliminate its value.

In auto sets the problem is intensified because the lower limitation—fading elimination—is more important than overload prevention. This means that the a.v.c. threshold should be as low as possible. In order to maintain output with a low threshold value we must make the set highly sensitive so that even the lowered threshold does not limit output.

A good auto set should have a sensitivity well below 1 microvolt and the a.v.c. should begin operating at 5 to 8 microvolts. It is not possible to have control action take place below these values, because set noise alone usually corresponds to about 2 microvolts.

So much for delay; it has not been the object here to give actual values—rather it was sought to point out what delay is and how threshold values may be determined.

The effect of a.v.c. on selectivity, or why selectivity curves may mean nothing, sounds as though it were a deep and highly mathematical problem. And judging from published diagrams of home experimenters' models, it is quite a mystery.

Figure 4 shows a typical receiver with a.v.c. control on three tubes. One of the duplex diode tubes is shown with one diode plate and the cathode forming the audio detector circuit and the other diode plate, coupled to the first plate through condenser C, with the cathode forming the control circuit.

We note that up to the point where the a.v.c. controlling voltage is tapped off by C, six tuned circuits have been in use. Suppose we let curve 1 in Figure 5 represent the resultant selectivity of these six tandem circuits. Suppose further that we take actual measurements to check this; take an output reading at resonance, move the carrier to “A” and record the output, and repeat this for “B,” “C” and “D.” Very curiously we note that these readings describe a curve that may approximate curve 2—which, obviously enough, is far from being as selective as curve 1. And the difference between the curves is the effect of a.v.c. on selectivity.

A moment's consideration will tell us just why this apparent broadening takes

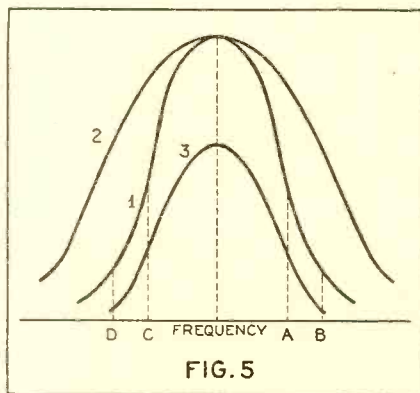

FIG. 5

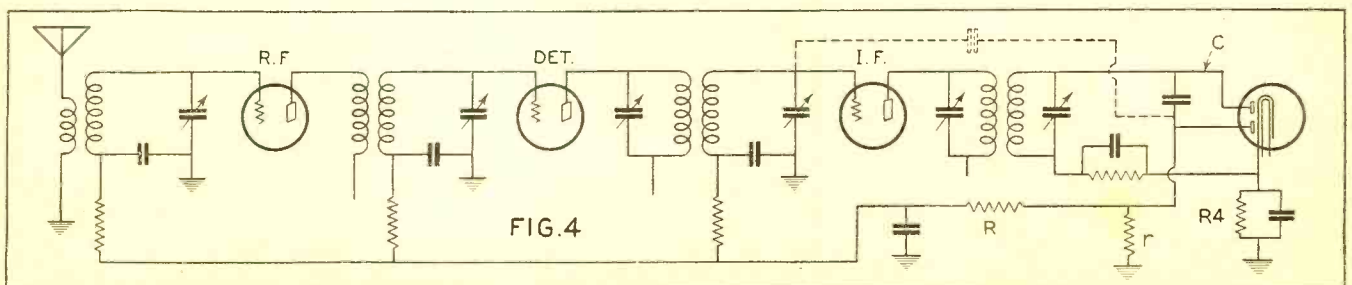

FIG. 4



place. On resonance the a.v.c. is working and the sensitivity is relatively low. As the signal is moved off resonance the selectivity of the tuned circuits cuts down the signal applied to the second detector and a.v.c. tube, the a.v.c. voltage is decreased and the sensitivity rises, tending to keep the voltage at the second detector substantially constant. The output therefore decreases only slightly relative to the change the circuits' curve shows. And our set apparently broadens out. The effect apparent to the operator of such a set is that of tuning from one station right into another with no break between. Tuned-circuit selectivity curves evidently means nothing. Similarly, we can see that when a signal is tuned in, the real existing selectivity—ability to discriminate between stations—is bettered because the sensitivity has dropped. Curve 3 illustrates this effect.

The cure for the broadening of the curve lies in making the a.v.c. action less sharp for variations of signal frequencies than the variation of audio detector output, with input.

In other words, arrange the circuits so while the signal frequencies are changed to "B," the controlling voltage on the a.v.c. tube and consequently the sensitivity of the receiver is kept constant. If the input circuits to the audio detector are unchanged, the output of the set will vary more closely as the curve of the tuned circuits' rules.

Suppose, for example, that the input of the controlling voltage to the a.v.c. tube is made as shown by the dotted lines in Figure 4, instead of to the other diode plate.

This simple change creates a new picture to which Figure 6 is the key.

Curve "A" is the selectivity afforded by the tuned circuits up to the diode plate. Curve "B" is the selectivity curve up to the point where the controlling voltage for the a.v.c. is taken off. This means that as we tune off a station, the tendency for the a.v.c. to render the set more sensitive and therefore less selective is greatly decreased, and the reason is that the a.v.c. action is comparatively constant over a wide range. By the time the operator has reached a point where the a.v.c. action has made the set highly sensitive, the signal reaching the audio diode detector has become negligible.

Obviously, taking the a.v.c. controlling voltage from only one tuned circuit back may not be sufficient to achieve the effect described. The limitation at the other end is to make the selectivity to the a.v.c. input so broad that the a.v.c. will be operated by a strong local station in the channel next to the one

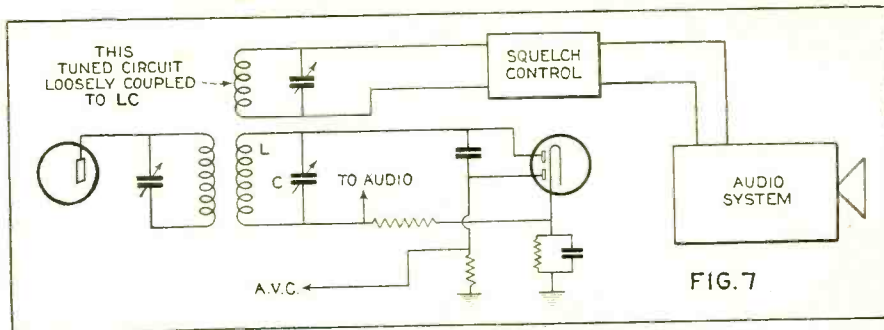

FIG. 7

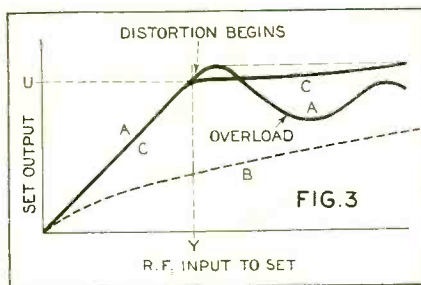

FIG. 3

being heard. The faults of such operation are obvious.

Another and somewhat evasive method of securing apparently good selectivity lies in the utilization of q.a.v.c.—quiet automatic volume control. The mechanics of q.a.v.c. or "squelch" are beyond the scope of this discussion, but it is sufficient for our purpose to know that the action of a q.a.v.c. set is to allow no signal through the audio system until it is above a certain threshold value. Similarly, as the set is tuned off the station the signal suddenly disappears and nothing is heard until the next channel is reached. The blank space between the channels gives the appearance of good selectivity. Furthermore, it is easily possible to have the squelch circuit input made highly selective and the circuit itself so adjusted that the

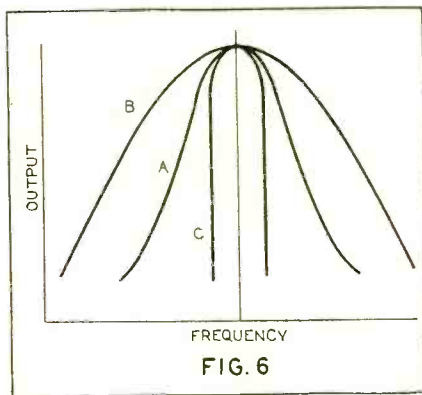

FIG. 6

squelch will operate 2 kc. off resonance. This means that when the set is tuned only 2 kc. off resonance the squelch operates and the signal is cut out. Figure 7 shows a circuit with which this selectivity is obtainable and curve "C" in Figure 6 shows the apparent selectivity.

The use of such a circuit in a receiver compels the set operator to tune almost exactly to resonance, for he won't hear anything unless he is within 2 kc. The system has therefore been called automatic tuning by some and it eliminates the use of tuning meters, shadowgraphs and other devices whose function is to indicate when the station is exactly tuned in.

A study of a.v.c. systems reveal an interesting feature—tapped systems; see Figure 8. Here, it will be noticed, the first r.f. tube gets the fully developed a.v.c. voltage, the second tube, which is in this particular case a first detector, gets somewhat less of this voltage and the third controlled tube gets even less. The reason for this lies in the fact that the plate voltage swing due to signal input is greater in each succeeding tube; that is, the a.c. voltage in the plate circuit of the i.f. tube will be much greater than in the r.f. tube. If this a.c. tends to be greater than the power supply voltage, a distorted output will result. If the grid is made more negative by a.v.c. action and the plate voltage is made low because of the a.c. voltage swing, the tube may be operating very close to cut-off and distortion may result.

In sets having more than one i.f. stage it is considered quite usual good practice to have the second stage uncontrolled.

A.V.C. sensitivity, by which we mean the variation of output with change of input when the a.v.c. is working, deserves a few words. Consider a circuit in which all of the controlled tubes are self-biased. This means that when the a.v.c. backs off the bias the decreasing plate current of each tube tends to nullify the a.v.c. (Continued on page 634)

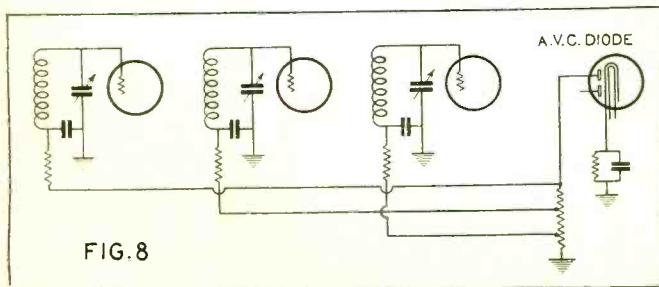

FIG. 8

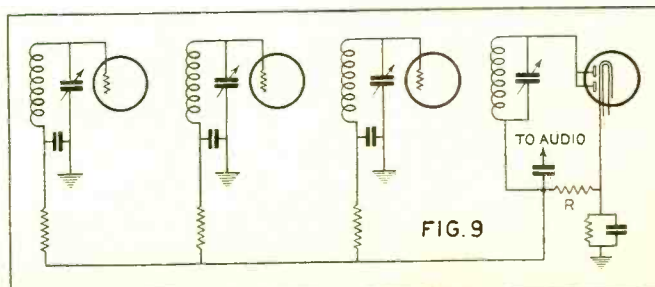

FIG. 9



# 6 WATTS of QUALITY

A new portable  
P. A. system en-  
tirely self-contained

THE design of portable public-address systems has progressed rapidly during the past year. New tubes, smaller and more efficient components and advancement in engineering knowledge have all contributed their share toward the creation of compact, effective units. Where formerly clumsy devices, portable in name only, were necessary for even medium-sized temporary installations, the unit to be described weighs only forty pounds, is completely housed in a single case  $12\frac{1}{2}$  by  $18\frac{1}{2}$  by  $16\frac{1}{2}$  inches and can be carried with one hand. It can be set up and put in operation in two or three minutes, has a coverage of 1000 to 3000 people and, best of all, does not sacrifice efficiency. Figure 1 shows the complete unit. The amplifier proper is built into a heavy metal case which is, in turn, mounted in a substantial leatherette-covered wooden box. The speaker is mounted on the cover of this box, which, when removed, serves as the baffle. The cover and speaker may be placed at a convenient distance from the amplifier unit; a 50-foot cord and connection plug are provided for this.

The output socket is located at the upper right-hand corner of the amplifier chassis. The two input sockets, one for phonograph-radio input and the other for microphone input, are located on the left of the chassis, the upper being for the microphone input, which allows for short leads and therefore minimum hum pick-up in this more critical circuit. Input and output sockets are "poled" so that no error in connection can result. The four panel controls are labeled and are simple to operate. At

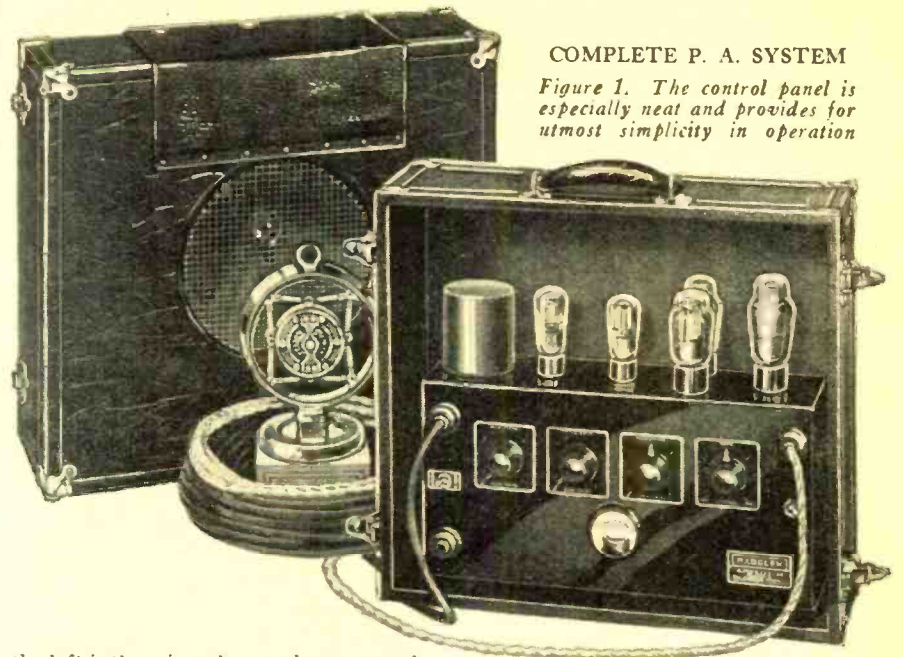

COMPLETE P. A. SYSTEM  
Figure 1. The control panel is especially neat and provides for utmost simplicity in operation

the left is the microphone volume control, a potentiometer. The next control is for radio or phonograph input level; the combined use of the first and second controls providing a simple but effective fader and mixer, allowing any percentage of either speech and music to be mixed. The diagram in Figure 2 shows the circuit as used. The meter normally reads the total current to both buttons of the microphone, but by use of the two toggle switches on the left chassis wall the current can be read in each button separately, thus allowing microphone button current equalization. The radio-phonograph switch is located between the two input sockets and by the use of two double cords, attached to the phono-radio input plug, both units can remain permanently connected, a mere flip of the switch selecting either. The tone control is connected in conventional fashion and can be used to correct the acoustics of the room, minimize needle scratch and to some degree eliminate acoustic feedback trouble. The "on-off" switch is immediately below the output plug.

The unit is designed to work directly from a 105-125 volt, 50-60 cycle a.c. line. It employs three stages; two -56 tubes and a pair of push-pull 2A5 tubes, with a 5Z3 rectifier tube. The microphone is coupled through an impedance-adjusting transformer in the grid of the first -56 tube and through the fader-mixer circuit. The phono-radio input, requiring less gain, is tied directly into the grid of this tube, the plate circuit of which is resistance-coupled to the second -56 tube. This tube is in turn transformer-coupled to the two grids of the 2A5 tubes, the plates of which are transformer-coupled to the speaker system.

The circuit and internal construction of the unit are shown in the wiring diagram, Figure 2, and the pictorial diagram, Figure 3. While the circuit itself is more or less conventional, a good deal of care was necessary in order to avoid the ever-present bugbear of hum and electrical feedback found in systems of this class. In a high-gain amplifier suitable for good microphone response without an excessively sensitive and expensive microphone, a great amount of trouble is usually encountered in hum elimination, particularly in a compact unit where all of the parts must be closely associated. The first rule, of course, is to have an adequately filtered power supply. Inspection of the circuit diagram will show a good big brute-force filter (Continued on page 630)

The circuit and internal construction of the unit are shown in the wiring diagram, Figure 2, and the pictorial diagram, Figure 3. While the circuit itself is more or less conventional, a good deal of care was necessary in order to avoid the ever-present bugbear of hum and electrical feedback found in systems of this class. In a high-gain amplifier suitable for good microphone response without an excessively sensitive and expensive microphone, a great amount of trouble is usually encountered in hum elimination, particularly in a compact unit where all of the parts must be closely associated. The first rule, of course, is to have an adequately filtered power supply. Inspection of the circuit diagram will show a good big brute-force filter (Continued on page 630)

FIGURE 2. THE CIRCUIT DIAGRAM

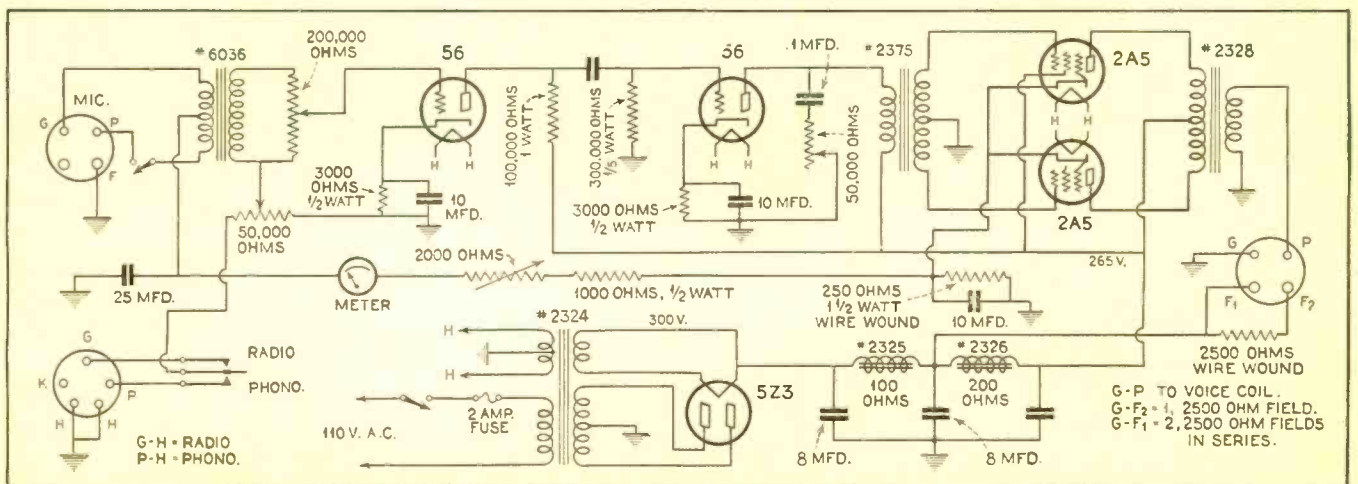



# WHAT'S NEW IN RADIO

WILLIAM C. DORF

## Set Analyzer Brought Up to Date

*Description*—The many thousands of owners of the old Weston model 547 set tester will be interested in this improved, rewired, three-meter analyzer as brought up to date by Mr. Jacob Grand, of the Sun Radio Company. The new tester takes care of all the present-day tubes, including both the large and small 7-prong type tubes and by using additional adapters it will handle any new multi-element tubes that may be introduced in the future. In the new design it provides three resistance ranges (0-1000, 0-10,000 and 0-100,000 ohms), a three-range output meter (0-1, 0-10 and 0-100) and capacity measurements of .1 to 6 microfarads. The a.c. and d.c. voltage measurements have been increased to 1000 volts for the highest range, and the instrument is conveniently

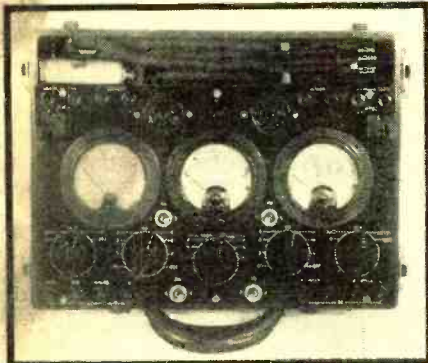

arranged for point-to-point testing by use of either ohms or volts.

The new a.c. voltage ranges are 4, 8, 40, 200 and 1000 volts and the d.c. voltage ranges 5, 50, 250 and 1000 volts. The d.c. current ranges remain the same as in the old instrument: 0-20 and 0-100 milliamperes.

The original three meters and most of the parts have been retained in this revised instrument, and the only additional new parts required for the new circuit are a

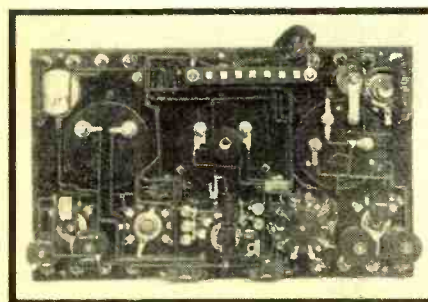

new panel, a testing cable and plug, the necessary adapters, a rectifier for the output meter, five new switches and the necessary resistors for increasing the voltage ranges.

This analyzing circuit is also adaptable to the old Jewell models 408 and 409 testers, if one is willing to discard one meter. The circuit may also be used to advantage on the Weston model 565 tester and the 400 series of Supreme diaphragmeters, if the oscillator and tube checker features are discarded.

The designers of this revised circuit make the announcement that they are in a position to supply a set of three large-size blueprints showing the complete wiring circuit

panel, engraving layout, and a full-size dimensional drawing for mounting the various parts. These prints are complete with operating and constructional information. They also advise that they can furnish the parts and that they have facilities for rewiring the analyzer.

*Maker*—Sun Radio Co., 227 Fulton St., New York City.

## "Ham" Super

*Description*—The new National FB7A is a seven-tube laboratory-built short-wave superheterodyne receiver using five sets of

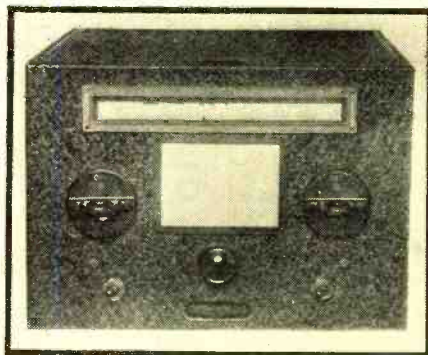

plug-in coils, covering a wavelength range from 15 to 200 meters. The set is designed primarily for the discriminating amateur and incorporates such modern refinements as air-tuned, Litz-wound i.f. transformers; band-spread and full-range coils; offset c.w. beat tuning; full-vision velvet vernier dial; double shielding and electron-coupled oscillators. The tuning curves are mounted on the front panel, along with the beat oscillator switch and the "send and receive" switch. The gain control is calibrated directly in "R" units. The plug-in coils set into shielded wells in the face of the panel, which makes wave changing extremely easy. The following type tubes are used: -24's for the receiver and beat-frequency oscillator, a -57 for the r.f. stage, -58's for the two i.f. stages, a -56 for the second detector and a -59 type tube in the power stage.

*Maker*—National Company, Inc., Malden, Mass.

## All-Wave Superheterodyne

*Description*—The new Midwest sixteen-tube all-wave superheterodyne receiver covers two frequency ranges, from 150 kc. to 370 kc. and from 530 kc. up to 33,000

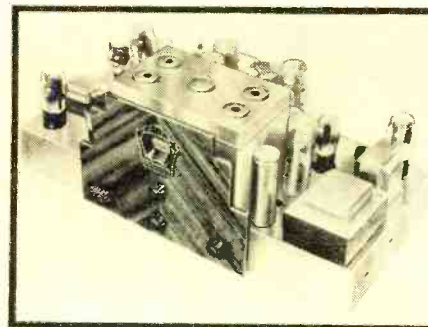

kc.; or, translated in wavelength, 9 to 565 meters and from 850 to 2000 meters. The following type tubes are employed: a 6D6 for the r.f. stage, a 6C6 for the first detector, a -56 as an oscillator, two -78's for the i.f. amplifier, 6B7's for the second detector and automatic volume control,

-37's for the first and second a.f. stage and for the statomit circuit. Four -45 type tubes are used in parallel push-pull output stage. The 5Z3 tube is used for rectification. The receiver features automatic volume control, rubber-floated chassis, variable tone blender, automatic tone compensation and a novel wave-band switching arrangement. To simplify tuning, the various frequency ranges as employed for the broadcast stations, police, amateur, etc., are marked by these designating words directly on the dial.

*Maker*—Midwest Radio Corp., Cincinnati, Ohio.

## All-Wave Laboratory-Built Superheterodyne

*Description*—Announcement is made of the new McMurdo Silver Masterpiece II all-wave superheterodyne receiver, covering a wavelength range from 10.7 to 567 meters. It is designed in two units, the tuner chassis being separate from the power amplifier and speaker. The manufacturer calls attention to the many new refinements, including air-tuned intermediate transformers, tone control, four-position automatic wave-band switching arrangement, interstation noise suppressor system, built-in beat oscillator, band-spread tuning on short waves, automatic volume control and auditorium dynamic type reproducer. The tube equipment comprises -58's for the r.f., three intermediate-frequency stages and the beat oscillator circuit, a 2A7 pentagrid type tube for the combined oscillator and first detector, -56's for the second detector, automatic volume control and first a.f. stage. The 2A3 type tubes are employed in the push-pull power stage.

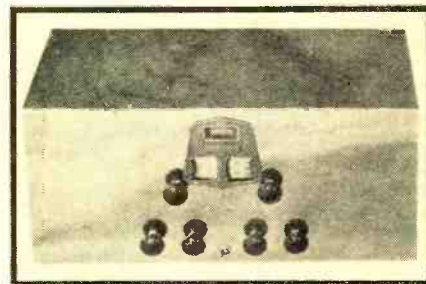

The type 5Z3 tube is used for rectification.

*Maker*—McMurdo Silver, Inc., 1733 Belmont Ave., Chicago, Ill.

## Audio Amplifying Systems

*Description*—The Simplex Electric Company introduces a new line of quality sta-



tionary and portable audio amplifying systems. The unit illustrated herewith is known as their type No. 6B, a five-tube amplifier, utilizing two -59 type tubes in the Class B power output stage. The remaining tubes comprise one -57, one -59 as a Class A triode, and the -83 type rectifier. The rated gain of this amplifier is 86 db. and its power output is 25 watts. It is designed with universal input and output connections and is especially adapted to sound truck and general portable work. Its shipping weight is 63 pounds.

*Maker*—Simplex Electric Co., Inc., 100  
(Continued on page 620)



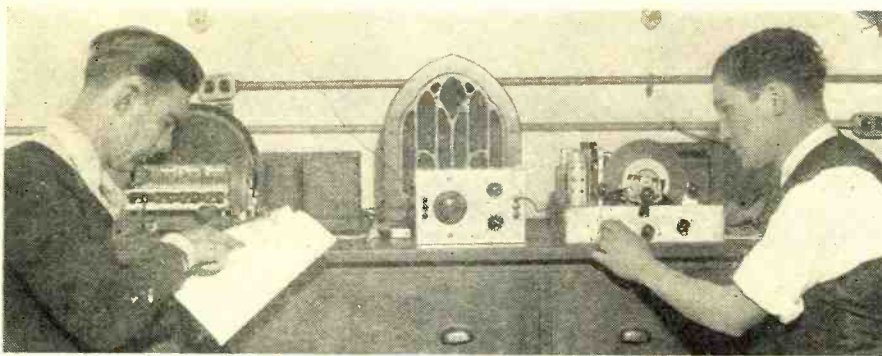

# THE DX CORNER

FOR BROADCAST WAVES

**L**ETTERS received from readers are strongly in favor of the continuance of this department as a regular monthly feature. Plans are being made accordingly. These plans involve increasing the space now allotted to this section, and the appointment of Official Listening Posts. But in formulating these plans it is important that the editors know just what sort of material listeners would like to see included in the future. All DX listeners are therefore cordially invited to submit their suggestions, along with reception reports or other DX information which they consider of interest for publication. Applications for appointment as Official Listening Posts are likewise welcome. The successful applicants will be those who submit the best monthly material for publication between now and the time appointments are made.

## DX Clubs

The DX fan who is out to better his log of distant stations should by all means identify himself with some one or more of the numerous DX clubs. Most of these clubs have monthly bulletins or "tip sheets" which are invaluable in that they carry announcements of special DX programs, reports on hours of transmissions of foreign stations, information as to what distant stations are being best received each month, etc. Such information as this saves a vast amount of time which otherwise is wasted in dial twisting and enables the listener to shoot for something definite which he knows is on the air rather than search around aimlessly, finding and holding stations only to find that they are nothing more than semi-locals.

Moreover, most of the special DX programs are arranged for by these clubs whose officers in practically every case function without compensation. Without the support of adequate membership behind these men there would be difficulty in arranging for these special programs and, of course, monthly bulletins would necessarily be scanty in their proportions.

The cost of membership in these DX organizations is negligible, being one dollar or less per year in practically every instance, this amount being devoted principally to covering the cost of preparing and mailing the bulletins to members.

RADIO NEWS will be glad to bring individual DX clubs to the attention of readers, in this department, upon receipt of information concerning membership requirements, objects, dues, etc., from responsible officers. This will be done either in the form of announcements or possibly a permanent register of DX clubs will be included monthly as a regular feature of the DX Corner. It is suggested that club officials, in sending in information on their

organizations, include a sample copy of their bulletin or other material furnished to members.

## For the "Old-Timers"

The Society of Wireless Pioneers is a new affiliate of the International DX'ers Alliance which has just been organized and which will interest fans who have grown up with the game. Membership is limited to those "having ten years or more acquaintance with high-frequency or short-wave work." The editors have not as yet obtained full information concerning the organization but hope to have it by next month. In the meantime, readers who are interested may obtain applications and information from M. Mickelson, Vice-Pres., Society of Wireless Pioneers, 3229 Bloomington Ave., Minneapolis, Minn.

## Special DX Broadcasts

Due to the fact that copy for RADIO NEWS must be completed a considerable time in advance of the publication date, it is difficult to include timely announcements of special DX broadcasts. As a rule such programs are arranged for only a few weeks prior to the broadcast.

This month three programs have been called to our attention by the International DX'ers Alliance of Bloomington, Illinois, all scheduled far enough ahead to enable some readers to listen in. These are:

Saturday, March 10, 2-3:30 a.m., E.S.T., CX26, Montevideo, Uruguay, 1050 kc., 2 kw.

Sunday, March 11, 3-4 a.m., E.S.T., YV3BC, Caracas, Venezuela, 1200 kc., 1 kw.

Monday, March 12, 5:30-6:30 a.m., E.S.T., VQ7LO, Nairobi, Kenya, Africa, 858 kc., 1 kw.

These stations will appreciate reports from listeners who hear them during these broadcasts.

## Chinese Stations

Following is a list of Far Eastern stations using over 100 watts power, submitted by P. A. Sargeant, Manager, DeLuxe Radio Corporation, Shanghai, China. Mr. Sargeant states: "I am sending you this information with the full consent of Dr. Y. C. Wen, Adviser to the Chinese Government Broadcasting Committee of Nanking, China." This list is doubly valuable because it has been extremely difficult to obtain any authentic list of Chinese stations.

Call	Location*	Frequency	Power
XOHE	.....	1460	1000
XHHK	.....	1420	100
FFZ	.....	1400	250
XOHD	.....	1360	200
XOHC	.....	1270	500
XHHN	.....	1200	100
XHHU	.....	1160	500
XGCU	.....	1140	100
XHHS	.....	1100	100
XHHH	.....	1040	100

XHHG	.....	1020	100
XGOD	Chekiang Province	977.8	1000
XHHF	.....	940	100
XHHI	.....	900	100
XHHV	.....	880	100
XOST	.....	857	500
XOHA	.....	850	1000
ZBW	Hongkong	845	2000
XOHB	.....	820	100
XGOY	Yunan Province	698	500
CNB	Kwenchlow	677	1000
XGOA	Nanking	660	75000
XTON	Tientsin	625	500

\*Location not given for all stations.

## Poste Parisien Well Received in U. S.

The Poste Parisien station which was announced last month as being well received in New England, and as putting on a special program in English every Sunday evening from 6-6:30, E.S.T., is now operating on a frequency of 959 kc. with 60 kw. power and is expected to continue these special transmissions for some time to come. This station is also reported as being regularly well heard throughout the eastern and middle states beginning at 2:10 a.m., E.S.T., daily.

## That Station on 610 KC.

A letter from T. William Kelly of San Jose, California, quoted in the February DX Corner, mentioned frequent reception of a station operating on about 610 kc. whose call he had never been able to catch due to interference from a code station. Warren Winkley, Hughson, California, passes the good word along that the station is KZRM, the 50 kw. station at Manila, P. I., which broadcasts a Willys-Knight automobile program daily between 2 and 3 a.m., P.S.T., on a frequency of 618 kc. This seems to check with Mr. Kelly's report that the station in question seems to be discussing a motor of some sort.

Mr. Winkley appears to be upholding the honor of California, incidentally, so far as DX reception on the broadcast band is concerned. He reports 31 Japanese stations, 2 New Zealanders, 5 Australians, 2 Hawaiians, 2 Alaskans and one each in the Philippines, Porto Rico, China, Indo-China and Buenos Aires. He also lists 28 Canadians and 26 in Mexico and Panama. His total log to date, including U. S. stations, numbers 468.

## A West Coast Mexican Station

Several readers have reported a new station, XEAC, at Agua Caliente, Baja California, Mexico, operating on 815 kc. Eugene S. Allen, Reedley, California, reports that this station is heard from 12 to 1 a.m., P.S.T. Don C. Townsend of Fallon, Nevada, writes that this station started operations on January 7 and is soon to be the most powerful on the Pacific Coast. Both of these listeners also report that the trans-Pacific stations are coming in numerous and well.

## English Broadcast from China

C. H. Long of Winston, Missouri, writes that in a recent verification from XGOA, 660 kc., 75 kw., it is stated that news reports are broadcast in English daily from 8:40 to 9 p.m., Chinese time (6:40 to 7 a.m., C.S.T.). Also that Western records are broadcast as well.

## On a Crystal Receiver

From a lady fan, Miss Millisent Utter of Oneonta, New York, comes a letter which says in part: "I dug up a long-forgotten crystal set just for fun, under the impression that crystal receivers are good for only 20 miles or so. Here are the results, all stations being received clearly: WENR, WGY, WTAM, WLW, WOWO, KMOK, WCCO, WJZ, WLS, WSM, WABC, WCAU and WTIC. The nearest of these stations, WGY, is nearly 80 miles from my location."

(Continued on page 635)



## *When to Tune for* DOMESTIC *and* OVERSEAS 550-1500 kc. DX

This is the first of two articles on this subject. The present article discusses the general factors influencing long-distance reception. The article next month will provide a month-by-month analysis of reception conditions in various countries

C. H. Long

**I**T is important for success in broadcast band reception of distant stations to know when to listen for the station, or stations, one is seeking. The mere fact that a station is on the air does not guarantee its reception; for a station in any given location there are seasonal, daily, and hourly variations in reception conditions that must be taken into account.

It is widely recognized that for long distance broadcast band reception darkness must prevail over practically the entire path of the wave. Occasionally freak conditions modify this rule slightly, but, in general, nothing in the way of real distance reception is to be expected when the sun is as much as half an hour high at either the transmitting or receiving end, and for best results it should not be more than 5 minutes high. For example, a listener in the United States could not expect to hear the English stations at 4 a. m. C. S. T., for it is then 10 a. m. and hence broad daylight in England. When in doubt, one should always consult a time chart and determine for any particular season of the year that the path of the wave lies in darkness.

For best results in long distance reception on the broadcast band cool weather should prevail over a large portion of the wave travel, particularly at the transmitting and receiving ends, and especially if the signal has an appreciable land journey at either end. Thus mid-winter in the United States is, in general, not very favorable for the reception of Australian stations, since it is summer-time in Australia and hence warm at the transmitting end. This matter will be treated more fully under seasonal variations.

Signals are weakened much more rapidly when transmitted over land than when transmitted over water. For this reason the best location for both transmitter and receiver, in order to cover long distances, is near the seacoast with no appreciable intervening land bodies. For this reason also, if signals have an especially long land journey to make, their reception becomes peculiarly difficult, and possible only when conditions are just right. In order to be fully advised on this point, it will well repay one to check up the signal paths

on a globe—never a wall map—of the distant stations in which he is interested. For example, Mexican stations are not heard well in England and Northern Europe, and when one checks the signal path it is found that a land journey of some 3000 miles is involved at the outset, which explains the difficulty of reception. Even a comparatively short distance between receiving locations (or transmitting locations) can, and often does, make a great difference in the nature of the path of the signal. For example, the Japanese signals reach the Pacific Coast by an all-water route, but beginning at Alaska they traverse the length of North America in order to reach the central United States.

For the reception of distant stations local interference, including static, must be of a low order. This requirement limits long distance reception on the broadcast band, in general, to temperate to cool or cold weather. For successful distance reception there must be a minimum of interference from other signals on the same or adjacent channels. Station interference in many cases becomes a limiting factor, which it is possible to avoid only by arranging for special transmissions. This is true in the main of the reception of South American, European, and African stations in this country and of African stations in Europe.

In general, autumn and spring are the best seasons for general distance reception on the broadcast band. These are the only seasons giving moderately cool weather in both hemispheres, and hence are the most suitable for reception between hemispheres. These seasons are also good for the reception of stations in the same hemisphere, hence are the best for general distance reception. The reception conditions are generally at their best, especially for communication between hemispheres, when it is early spring (or late winter) at the receiving end. Thus March and April are the best months for the reception of the Australian and New Zealand stations here in the United States. The autumn months of October and November are also good for such reception, but take second place. During these seasons it will be noted that signal losses are a minimum owing in large part to

the fact that land losses are a minimum. Naturally, the question of land losses affects especially the reception of inland stations. Thus the inland Australian stations are well received here in the United States only during the spring and fall (or late winter and summer) months.

The winter season, December, January, and February in the northern hemisphere, June, July and August in the southern, is also good for the reception of distant stations, more especially of those located in the same hemisphere. Thus here in the United States the Japanese and European stations are heard well in this season. It will be noted that in either case cool weather prevails over the entire path of the waves, thus lessening absorption losses and otherwise making for increased range. The low local static level prevailing at this season is a great aid to distance reception. However, this season is not the most favorable for reception between hemispheres, though such reception is possible in a limited way. Stations so located that the signals have no appreciable land journey at the outset and especially those located nearer the equator are reasonably well received in the winter season. However, other stations in the opposite hemisphere are not so well heard except over moderate distances, unless the station is one employing super-power. For example, the Brisbane and Sydney stations can be received here reasonably well in the winter, but the Melbourne and Adelaide stations very poorly. In subtropical regions the winter season is the only one giving sufficiently low static levels for long distance reception, hence it is obvious that such regions are much curtailed in the possibilities of distance reception.

Though summer is ordinarily very unfavorable for distance reception on the broadcast band, still it is sometimes possible to receive distant stations during this season. This is more especially true of stations located in a westerly direction from the listener and in the opposite hemisphere. Sometimes the static level is sufficiently low shortly before sunrise to permit hearing these stations.

The period just preceding sunset and for a short time thereafter, especially in mid-winter, is favorable for reception from the east. At this time of day the static level is still low, local station interference has not reached its maximum, and signals from the east usually show good strength. On and near the Atlantic Coast European stations can sometimes be heard satisfactorily at this hour. Australian and New Zealand listeners when conditions are favorable regularly hear the American stations successfully beginning at this hour—they are fortunate in not being burdened with the deluge of local station interference that we have here in North America.

In general, as darkness increases, the static level rises until around midnight, when it begins a gradual decline, falling off sharply at daybreak. At the same time signal strength from distant stations usually increases as the night wears on—(Continued on page 629)



# 2 WORTH WHILE DX ACCESSORIES

Sol Perlman

**T**WO features which are almost indispensable in real DX receiving equipment, for use on either the broadcast or the short-wave bands, are a heterodyne beat oscillator which permits the location of stations by their "birdie" whistles, and provision for headphones. The advantages of headphones require no emphasis as anyone will appreciate them who has attempted to decipher the call of a station so weak as to be almost below the noise level.

The advantages of the heterodyne beat oscillator are perhaps less well known. Briefly, such an oscillator serves a three-fold purpose. First, it facilitates the location of weak stations when tuning because the distinctive whistle is more easily heard against a background of noise than is a regular modulated signal. This whistle is heard if the station's carrier is on the air—even during the gaps in a program when the carrier is not being modulated. Second, if the receiver employed is a superheterodyne, the oscillator serves as an exact resonance indicator. If the oscillator is retuned to fixed resonance with the intermediate frequency employed in the receiver then any station tuned to the zero beat will be tuned exactly to resonance. In this respect the oscillator serves the same purpose as a tuning meter. Third, the oscillator permits reception of c.w. signals—signals which are, of course,

unmodulated and therefore inaudible.

As Technical Advisor to the New York Chapter of the International Short-wave Club, the author has found an extensive demand for these DX "tools" to be used in conjunction with standard receivers. As a result he has designed and has now placed on the market two inexpensive pieces of equipment known as the "Phone Receptor" and the "Beat Note Oscillator". In order to assist readers of RADIO NEWS who may have the ability, parts and time, and who prefer to construct their own units, the circuits and other necessary information are given herewith.

The photo, Figure 1, shows the Phone Receptor unit. You will observe two adapters at the end of a five wire cable and also a wire with a clip. The adapters are placed under the push-pull power tubes of the receiver and the clip is fastened to the ground binding post or the metal chassis. At the other end of the cable is a metal box housing a special jack. When the earphones are not plugged into the jack the receiver operates in a normal fashion and the signals are heard from the loudspeaker. Plug the 'phones into the jack circuit and the speaker is automatically silenced and the signals are heard. Listening is then through the headphones.

Tracing the circuit of Figure 2 (b) it will be seen that when the 'phones are plugged into the jack it connects them across the secondary of the push-pull input transformer and the grids of the power tubes are disconnected from this transformer and grounded through the wire with the clip. Here, however, a precaution must be observed. If the power tubes are biased in the filament or cathode circuit, it is perfectly safe to fasten the clip to the metal chassis because the normal bias is maintained on the grids. If, however, the receiver is one in which the bias is provided in the grid return and the center tap of the secondary winding of the input push-pull transformer is not grounded, then the following additional precaution is to be observed; if the power tubes are of the -45 type, a 45 volt B battery is used to provide an external C bias. If the power tubes are -47's or -42's, a 22½ volt B battery is used to provide the required bias. This biasing battery is inserted by connecting the wire with the clip to the minus terminal of the battery, and the positive terminal of the battery to the ground binding post of the receiver or the metal chassis.

Adapters can be made to fit any type of power tube whether of the 4, 5, 6 or 7-prong variety. The adapters are as-

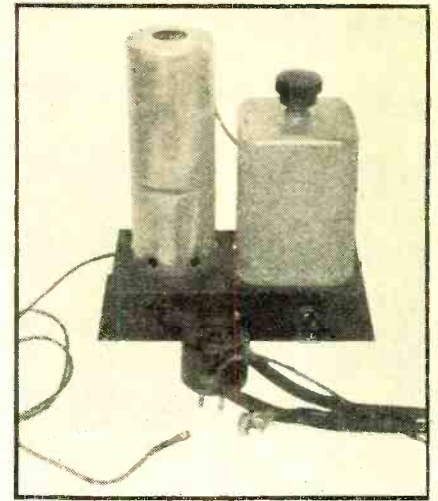

BEAT NOTE OSCILLATOR

Figure 3. This compact oscillator is easily attached to any superheterodyne receiver to permit c.w. reception and easy DX tuning

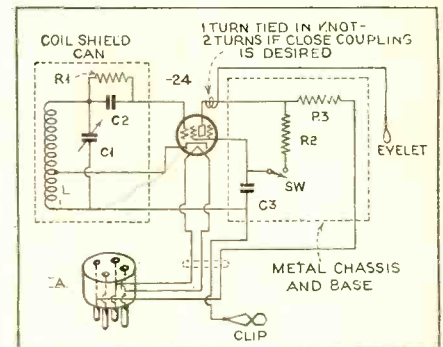

FIGURE 4

sembled from the male and female sections.

The circuits of Figure 2 are only for class A amplifiers. In class B amplifiers the two grids are connected together.

In receivers that use only one power tube, only one adapter is required. The circuits, Figure 2 show the wiring for both a single and a double adapter Phone Receptor.

### List of Parts

Special reconstructed jack (Yaxley No. 707 for Figure 2a; Yaxley No. 704 for Figure 2b)  
Metal box 3" x 4½" x 1¼"  
3 foot of flexible wire  
5 foot color coded battery cable, 5 wire for Figure 2a or 3 wire for Figure 2b  
Spring clip  
Suitable Eby adapter sections for 4, 5, 6 or 7 prong tubes  
½ inch rubber grommet  
Wire and hardware

In the chain of events that take place in a superheterodyne receiver, all signals are converted to a single frequency—and at this frequency (the intermediate frequency) are greatly amplified.

If an external oscillator is coupled to the intermediate-frequency amplifier and is tuned slightly off this frequency an audible note, equal to this frequency difference, will be heard whenever any signal is tuned in one the receiver. This "beat" (Continued on page 633)

FIGURE 2

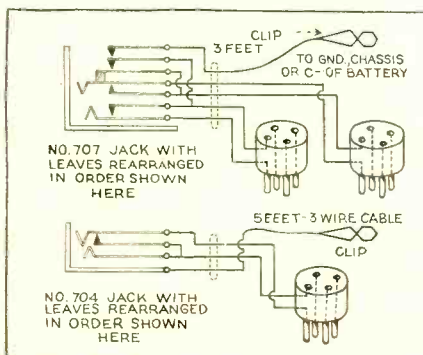
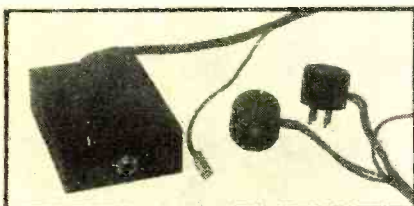

FIGURE 1. HEADPHONE ATTACHMENT FOR STANDARD RECEIVERS







GINA VANNA



LILY PONS

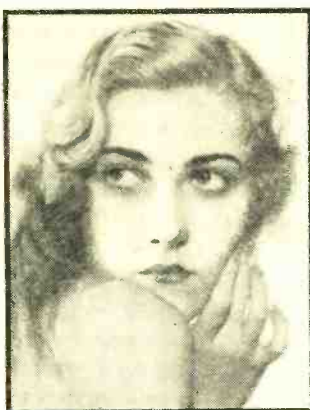

JOAN OLSEN



KATHARINE HEPBURN

## BACKSTAGE IN BROADCASTING

**G**INA VANNA, young lyric soprano heard over CBS on Tuesday afternoons, has been signed by the Chicago Grand Opera Company as a result of her microphone efforts. It was her very first broadcast last December that was heard by the general director of the opera company and caused the opera offer. She is continuing her broadcast schedule during the opera season. Gina was born and educated in Chicago. Her versatile talents extend to the piano and violin.

**S**TELLAR personalities of the stage, screen and concert worlds are presented on the NBC Sunday night "Hall of Fame" series sponsored by Lehn & Fink. Judging by the names signed for early broadcasts of the series, the program should command large audiences. Katharine Hepburn, Irene Dunne, Mischa Elman, Lily Pons and Rosa Ponselle were a few of the names selected for early appearances. John Erskine, prominent author, musician and critic, serves as master-of-ceremonies, and Nathaniel Shilkret, long a radio favorite, conducts the orchestra. Shilkret's orchestra is also heard on the new NBC program of the Smith Brothers—Trade and Mark—on Tuesday nights. Once again Scrappy Lambert and Billy Hillpot are the songsters behind the whiskers of Trade and Mark.

**I**N broadcasting's younger days there were many radio manufacturers listed among the leading program sponsors. But in recent seasons comparatively few series were sponsored by makers of radio equipment. Now, the Sparks-Withington Company,

### Samuel Kaufman

makers of Sparton receivers, comes forward with an all-star Sunday program on NBC that shows much promise. The Sparton Triolians, heard on the program, include Frances Langford, contralto discovered by Rudy Vallee; the Three Scamps, vocal and instrumental trio, and Richard Himber's Orchestra.

**B**EN BERNIE is accredited with the discovery of Joan Olsen, the girl "baritone" recently introduced to network listeners over the CBS. The "old maestro" first heard her singing over a local Kansas City station. She was soon signed by the CBS Chicago studios. She was born in Kansas City twenty-two years ago. She began as a dancer with Gus Edwards and spent three years in Ziegfeld productions.

**F**RED ALLEN and his comedy associates recently returned to the air on an NBC Tuesday period sponsored by the Bristol-Myers Company. The cast includes many names formerly identified with Allen's broadcasts. Mrs. Allen—Portland Hoffa—is back, along with Jack Smart, versatile dramatic performer, and Ferde Grole's orchestra. Mary McCoy, noted radio soprano, is the leading soloist. She is assisted by a female trio and the Songsmiths, a male quartet.

**T**HE new "Music on the Air" series presented over CBS Mondays, Wednesdays and Fridays, under the sponsorship of the Tide Water Oil Sales Corporation, features Jimmy Kemper, song dramatist; the Humming Birds, girl trio; a male

octet and Robert Armbruster's orchestra. Kemper's song dramas earned him considerable popularity over the air and on the stage. The Humming Birds trio includes Margaret Speaks, Katherine Cavalli and Dorothy Greeley. Several prominent radio soloists are also heard on the programs.

**T**HE Pickens Sisters—Jane, Helen and Patti—are back on NBC again after a Hollywood talkie sojourn. The studio informs us that they turned down offers to make two more pictures in order to hasten their return to the air lanes which they term their first love. In addition to a sustaining schedule the sister trio won a spot on Paul Whiteman's Thursday night Kraft Hour. The Pickens girls hail from Georgia and are among the most prominent sister acts on the air.

**T**HE coveted spot vacated by Fred Waring's Pennsylvanians on the CBS Wednesday night Old Gold program has been filled by Ted Fiorito's orchestra after a long series of auditions in which many big-name bands were heard. The new series originates in the studios of KFRC, San Francisco. Fiorito is known as one of the country's leading composers of popular tunes. The "Laugh, Clown, Laugh" hit of a few seasons ago is one of his creations. He is a native of Newark, New Jersey, and achieved his first big success in Chicago. At present his orchestra is featured in the St. Francis Hotel, San Francisco.

**R**OBERT BENCHLEY, humorist and dramatic critic, is the star of the new CBS variety quarter hour sponsored by  
*(Continued on page 635)*

RIGHT:  
FRANCES LANGFORD

NAT SHILKRET



LEFT:  
PICKENS SISTERS

HOWARD MARSH







# THE TECHNICAL REVIEW

JOSEPH CALCATERRA

*Handbook of Applied Mathematics*, by Martin E. Jansson. D. Van Nostrand Co., 1933. A book for the practical man, showing him how he can apply mathematics to solve problems in his daily work. The first section consists of a brief review of the operations of arithmetic, algebra, geometry and trigonometry. The remainder of the book is divided into sections, each covering some special trade or art.

The reader, who wishes to brush up on his mathematical knowledge will find ample material and examples to help him solve most of the problems that may come up during his daily routine. Moreover, the chapters devoted to the trades contain considerable material regarding actual work, giving anyone an insight in the problems of excavating, painting, roofing, printing, etc. Then there are so many useful tables pertaining to mathematics and the trades that make the book a constant reference work.

The chapters on the operations of mathematics include tables of squares, cubes, square roots and cube roots. There are tables of logarithms (to five places) giving both the common and the Napierian logarithms; other tables give the trigonometric functions and the logarithms of them.

The chapter on electricity, taking it as an example, contains wire tables, a table showing the allowable capacity for wires and cables of different thickness and insulation. Then there is a table for selecting wire and fuse sizes for motor branch circuits, etc. All of this is, of course, accompanied by text explaining the use of the tables and giving examples of how to calculate the resistance of wires, calculations on transformers, magnets, motors and many more devices.

Trades and arts covered are the following: Excavation and foundations, concrete, brickwork, carpentry and building, lathing and plastering, painting, plumbing, heating, machine-shop work, automobile shop work, sheet metal work, electricity, print shop, business mathematics, accounting.

*Preliminary Technical Information on Cathode-Ray Tubes RCA-903, -904, -905, -906. High-Voltage Rectifier RCA-878, Gas-Triode, RCA-885.* Published by RCA Radiotron Co. This booklet contains characteristics, curves and operating data on the tubes named. It represents a complete line of electronic devices needed for cathode-ray oscillographs and television apparatus, including the power pack and sweep circuit. Engineers, amateurs, experimenters will be interested in this information.

*Who's Who in Amateur Radio.* Radio Amateur Publishers, 1934. A directory of amateurs which is expected to appear semi-annually. It contains short reading notices

of amateurs, giving their call, address, operating schedule and sometimes particulars about equipment, personal matters; may include photograph. These notices are listed alphabetically by station calls. In the latter part of the book there is a radio club guide, listing all clubs in the United States, mentioning name, meeting place and date. The "Q" signals, a list of abbreviations and a list of PX, TX and WX broadcasts are also found in the back.

*The Application of Electronics to the Piano*, by Benjamin F. Meissner. Proceedings of the Radio Club of America, January, 1934. This article contains a discussion on the theory of pianos, the spectra of different types of pianos and the different methods whereby the mechanical vibration of strings can be translated into electrical energy. The author includes several diagrams of circuits used in his electronic piano.

## Review of Articles in the January, 1934, Issue of the Proceedings of the Institute of Radio Engineers

*Receiver Fidelity*, by Alfred N. Goldsmith. This paper describes the conditions which must be satisfied if the highest possible "illusion of reality" is to be obtained in the reproduction of broadcast programs. It explains the various factors which must be taken into consideration to give the listener the effect of actually hearing the program as transmitted without any accompaniment of broadcast studio noises and transmitter distortion.

*The Iconoscope*, by V. K. Zworykin. This article describes the theory, characteristics and mode of operation of the iconoscope, a device which is truly an electric eye, having a photo-sensitive surface of a unique type. The whole system is entirely electrical, without a single mechanically moving part.

*High Fidelity Sound Reproduction*, by Harry F. Olson. This paper describes the result of a program of development on the production of a wide-range cone loud-speaker capable of delivering large acoustic outputs and at the same time retaining a system free from the complexities of construction usually associated with wide-range electro-acoustic transducers. It has a uniform response from 80 to 10,000 cycles.

*Direction of Arrival of Short Radio Waves*, by H. T. Friis, C. B. Feldman and W. M. Sharpless. The methods and technique of measuring the direction with which short waves arrive at a receiving site are described in this article, together

with data on transatlantic stations, to illustrate the use of the methods. Application of highly directional receiving antennas to the problem of improving the quality of radio-telephone circuits is discussed.

*Triple-Grid Tube Oscillator*, by Ferdinand Hamburger, Jr. An arrangement is described in this article for producing ultra-short waves with a triple-grid tube of the -89 type. The data show that this type of tube is a most satisfactory oscillator at a wavelength of about 1.5 meters.

*Visual Test Device*, by Guenther Ulbricht. A test device for showing frequency response curves visually wherein the recording apparatus is a cathode-ray tube is described in this paper.

*Rectangular Short-Wave Frame Aerials*, by L. S. Palmer and D. Taylor. This article continues the previous work on the optimum dimensions of tuned rectangular frame aerials for the reception of short waves. The theory has been extended to include an additional condition, the fulfillment of which results in a large frame current.

## Review of Contemporary Literature

*Permanent Magnets*, by R. A. Chegwidden. Bell Laboratories Record, January, 1934. This article describes the effect of heat-treatment, composition and shape on the magnetic characteristics of various types of permanent magnets.

*Long-Distance Telegraph Circuits*, by T. A. Marshall. Bell Laboratories Record, January, 1934. This article describes the various types of long-distance telegraph circuits of various types and characteristics which make each type of circuit particularly suited for a given purpose or condition.

*Ultra-Short Radio Waves*, by R. L. Smith-Rose and J. S. McPetrie. The Wireless Engineer and Experimental Wireless, January, 1934. This paper considers some aspects of the problem of the refraction of electric waves in the lower atmosphere due to the variation of density of the air with altitude.

*Effective Resistance or Inductance Coils*. The Wireless Engineer and Experimental Wireless, January, 1934. This abstract by B. B. Austin of a more complete paper by S. Butterworth contains in concise form the factors, curves and formulæ required to determine the coil shape, influence of wire diameter, calculation of inductance, h.f. resistance, etc., of inductance coils for use at radio frequencies.

*Filament-Battery Coupling in Amplifiers*, by W. L. Watton. The Wireless Engineer and Experimental Wireless, January, 1934. This paper describes a frequently unsuspected source of coupling between different stages of valve amplifiers and suggests methods for reducing the amount of coupling from this cause. Curves are given showing the amount of reduction to be expected from any given arrangement.

*Balanced D.C. Amplifying Circuits*, by Louis A. Turner. The Review of Scientific Instruments, December, 1933. This paper describes three different circuits for use with a single vacuum tube in order to balance out effects of fluctuations of the e.m.f. of the plate battery.

*Radio Systems of Landing Aids*, by H. Diamond. Bureau of Standards Research Paper RP602. This paper gives details of the final stage of development of the Bureau of Standards system of radio landing aids designed to assist aircraft in making



safe landings during fog or other conditions of low or zero visibility.

*Amplification Factor of High-Mu Tubes*, by Otto H. A. Schmitt. The Review of Scientific Instruments, December, 1933. This article shows how it is possible by the use of a dummy tube in the plate circuit to obtain the high resistance characteristic necessary to attain the full amplification of 1500-2500 per stage for the -57 tube using only 300-600 volts plate supply.

*Methods for Measuring Antennas and Other Impedances*, by C. E. Worthen. The General Radio Experimenter, December, 1933. This article describes a new model of a radio-frequency bridge in which careful elimination or compensation of parasitic capacitance and inductance makes the bridge direct reading over a wide range.

*Insulated Wires Used in Radio Set Production*, by Raymond G. Zender. Electronics, January, 1934. This article describes the effects of various types of insulation and insulation treatment on voltage breakdown and insulation resistance of the hook-up wires used in radio set production.

*Transmission Lines for the Doublet Antenna*, by E. F. Johnson and Ralph P. Glover. QST, January, 1934. This article describes a different solution of the impedance-matching problem to provide a transmission line, between antenna and transmitter, the function of which is purely to transfer power without forming a portion of the radiating system of the transmitter.

*How to Get a Class C License*, by K. B. Warner. QST, January, 1934. Hints for operators anxious to obtain a Class C license, a license which can be applied for by men located more than 125 miles air-line distance from all the 32 examining cities.

*Diode Detection in Old Receivers*, by G. S. Granger. Service, January, 1934. This article describes a number of diode detection circuits by means of which old tuned-radio-frequency and superheterodyne receivers can be improved.

### How to Get Copies of Articles Abstracted in This Department

The abstracts of articles featured in this department are intended to serve as a guide to the most interesting and instructing material appearing in contemporary magazines and reports. These publications may be consulted at most of the larger public libraries or copies may be ordered direct from the publishers of the magazines mentioned.

Radio News cannot undertake to supply copies of these articles. They are NOT included in the RADIO NEWS Free Technical Booklet Service.

### Review of Technical Booklets Available

2. 1934 R.F. Parts Catalog. Complete specifications on the entire line of Hammarlund variable and adjustable condensers, r.f. transformers, sockets, shields and miscellaneous parts for broadcast and short-wave receivers, complete short-wave receivers and transmitting variable condensers.

4. A 15- to 200-Meter Superheterodyne. A description of the outstanding features of the Hammarlund-Roberts high-frequency superheterodyne, designed especially (Continued on page 628)

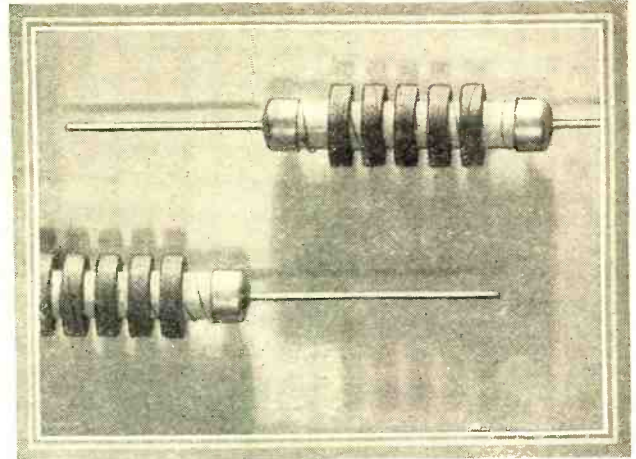

# Aristocrats of the CHOKE FAMILY

TO the radio-wise, the Hammarlund imprint on a radio-frequency or transmitter choke coil has the same significance as the Hammarlund name on the world's finest condensers and custom-built professional receivers. It means "Quality of material, design, workmanship and performance," insured by more than 33 years of the highest engineering standards.

### MIDGET R. F. CHOKES

(Above Illustration  
Actual Size)

Invaluable for small space. So compact and light, they are amply supported in a circuit by their tinned copper leads. And so inexpensive they may be used generously wherever R.F. filtering is desirable.

Five universal-wound pies on Isolantite core. Inductance 2.1 mh. DC resistance 35 ohms. Distributed capacity 1 mmf. Length across caps 1 1/2". Diameter 1/2". Current 125 milliamperes.

### ISOLANTITE R. F. CHOKES

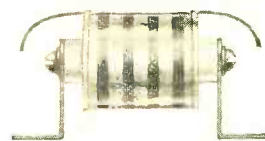

Isolantite core. Cellophane covering. Flexible leads. Removable brackets. Size 1 3/8" x 7/8". Inductance 8 mh. DC resistance 70 ohms. Distributed capacity 3 mmf. Current 125 milliamperes.

### SHIELDED R. F. CHOKES

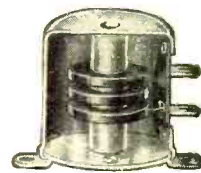

Completely shielded in aluminum. Impregnated pies. Legs may be removed and choke mounted by tapped holes in shield base. Outside terminals. Size 1 1/2" x 1 3/8". Inductance 10 mh. DC resistance 65 ohms. Current 100 milliamperes.

### HIGH-IMPEDANCE R. F. CHOKES



Impregnated helical winding in Bakelite case. 1 13-16" x 1 5-16". External terminals. Two sizes: (1) Inductance 85 mh. Capacity 3 mmf. DC resistance 215 ohms. (2) Inductance 250 mh. Capacity 2 mmf. DC resistance 420 ohms. Current (both sizes) 60 milliamperes

### HEAVY-DUTY TRANSMITTING CHOKES

The only high-power choke in which more than 500,000 ohms of impedance is effective at the 20, 40, 80 and 160-meter amateur bands. Six thin universal-wound pies on Isolantite core. Tapped holes for removable mounting brackets. Size 1 3-16" x 2 3/8". Inductance 2.5 mh. Distributed capacity less than 1.5 mmf. DC resistance 8 ohms. Continuous current 500 milliamperes.

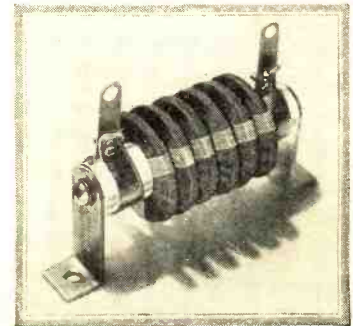

Mail coupon for information about the COMET "PRO" Receiver, and free copy of Catalog "34" of precision equipment for transmitting and receiving on all waves.



**HAMMARLUND MFG. CO. NRA**  
424 W. 33rd Street  
New York, N. Y.

Check here for new booklet describing the COMET "PRO" Receiver and adding Crystal Filter or Automatic Volume Control to the Standard Model "PRO".....Check here for General Catalog "34".

Name.....

Address.....

RN4



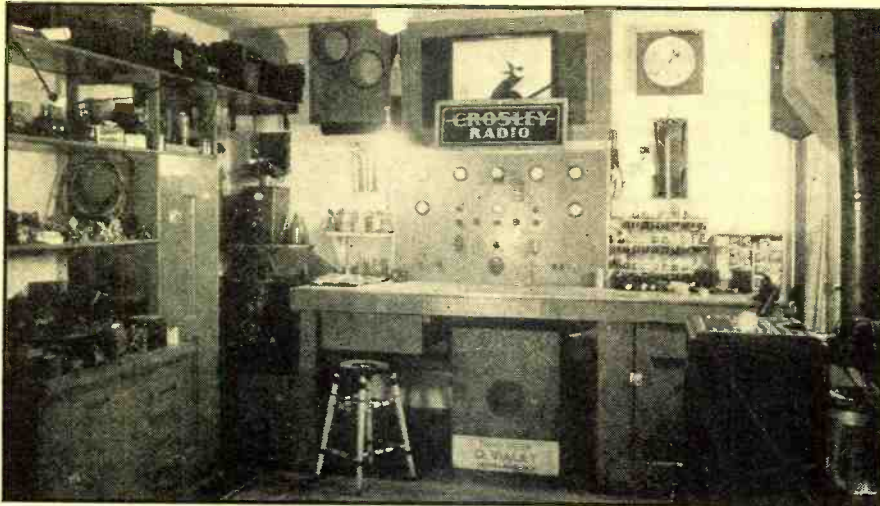

## THE SERVICE BENCH

ZEH BOUCK

### AUTOMOBILE RADIO AND THE SERVICE-MAN

**A**UTOMOTIVE radio is among the most profitable fields of specialization for the serviceman. However, it is a business that must be promoted and built up before its potentialities can be fully realized. Carl Burns, of Amsterdam, N. Y., drums up trade as described in the following letter:

"A funny thing about owners of automobile radio sets. If anything goes hay-wire with them, they go to their garage or auto service station rather than to a radio serviceman! They figure that it is part of the car—the psychology works and they act accordingly! Of course this is somewhat 'wet,' because an automobile installation is something that should not be handled with a monkey wrench or a hydraulic jack. At the same time, it is hooked up with a very vital part of the automobile mechanism—i.e., the ignition system.

"The way I take advantage of the car owner's attitude, and at the same time reconcile these technical differences, is by having a local printer make me up some twelve-by-twenty-inch signs which I have distributed among every garage and gas station within one mile of my service shop. These signs read:

**AUTOMOBILE  
RADIO  
EXPERT  
INSTALLATION AND SERVICE**

"I have given out close to fifty of these placards, promising the garages and service stations *ten cents on the dollar commission on every job turned in to me!* The auto folks have co-operated 100 percent so far, figuring that, aside from a possible commission, the sign identifies them as up-to-the-minute, and may attract automotive trade aside from radio business. When a car drives in with radio trouble, they call me on the 'phone, and I either hop over to the auto place or the owner drives to my shop. In any case, it is never more than a five-minute trip. Of course, if the

trouble is in the set proper, rather than a mere matter of faulty installation or ignition racket, the receiver is removed for repair in the shop. By this sort of a hook-up I have the co-operation of a whole corps of automobile experts, whose advice and assistance make it possible for me to do the finest kind of a radio job while at the same time maintaining the efficiency of the car itself at peak. That's the way an auto-radio installation should be made—the *auto mechanic and radio man working hand in hand!*

"With this arrangement I average better than one auto job per day—which, of course, is aside from my regular service business. My profits on auto-radio service alone amounted to slightly more than \$600 in 1933. Installation ran up another \$400. The best part of it is, the auto-radio business booms in the summer when the regular sales and service work slumps. Incidentally, the contacts made on auto service jobs have been *additionally profitable*. The recommendation of a satisfactory auto-radio repair often nets me a client for home-radio service. As a matter of fact, I make it a point to get into conversation with the customer, and working up to the point of what sort of a radio he has in

*Two views of the Groveland Radio Laboratory, Groveland, N. Y. Figure 1 at head of page, Figure 2 below*



his home, how long he's had it, and how it is perking."

### Increasing Used Car Values

Automotive contacts of the type mentioned by Mr. Burns should be profitable in several ways. Many service stations, and the majority of garages, deal in used cars, the resale prices of which can be jacked up considerably by the installation of radio receivers. The increased value invariably exceeds the cost of installation, and the psychological element usually results in a quicker turn-over. Approach your local garages with the proposition of installing radios in their used cars—and in new cars when they are also authorized dealers.

The editor of RADIO NEWS pointed out an additional automotive radio possibility in his Editorial, for February, which described the attractions offered by taxicabs so equipped.

Taxis featuring radio entertainment, and announcing the fact by a well-placed sign, have an all-time customer "pull" comparable to that enjoyed in the winter by cabs advertising themselves as "heated". Many new cabs are coming through with factory installed sets. Inevitably these will require servicing and the *early service bird will make exclusive arrangements for the servicing of entire fleets!*

Cabs not so equipped *need radio to compete*—another job for the serviceman. And even, in smaller communities, where radio competition is small, it can be pointed out that radio will make *customers of pedestrians*.

A reasonable amount of common sense should be used in the installation and operation of auto radios—particularly taxi sets. Operation control, of course, is out of the serviceman's province, but the car and cab owner should be warned against too much volume and bad quality. When the latter exists, a serviceman should be called in immediately.

### Trouble Shooting on the Majestic 66 Automobile Radio

An engineer, associated with maintenance work on this receiver, contributes the following data to this month's digest of auto radio and the serviceman:

"All auto sets are subject to noise interference from the vibrator system of its "B" supply, and each particular set has its own methods of attack on such noise prevention, depending upon the particular design of the power supply system. The Majestic 66 is no exception to this rule and some of the common cures are herewith detailed. Providing all of the filter condensers and chokes are in order, one



common source of such noise is the opening of the bypass condenser connected from the side of the 'B' supply input fuse to the ground. This condenser, which is of the cartridge type having a capacity of .3 mfd., is merely held by its connector leads, and in the course of vibration to which the set is normally subjected, often breaks off at one of these leads or else opens up inside. When replacing, it is good policy to see that it is fastened down tightly to the chassis so that vibrations will not be transmitted to the leads. Some of these sets generate vibrator noises in spite of the fact that all components are of the right value and okay. When this condition was first noticed in the field, it led to feverish work on the part of the factory engineers to determine its causes and cure. As a result, all of the later sets came equipped with 60-ohm, carbon resistors, in series with the small bypass condensers connected across the vibrator primary circuit, which thoroughly eliminated these spurious oscillations. These resistors are not shown in the circuit diagram of the 66 given in the official service manual of this set, as the trouble developed after the issuance of the manual. However, in the later publication of the Majestic parts catalogue, which shows all circuit diagrams of Majestic receivers from the first model 70 to the 66, these resistors are to be included. The inclusion of these resistors dampen the spurious oscillations set up by the sparking of the vibrator armature, which, although properly bypassed by condensers, nevertheless found a resonant circuit which radiated into the r.f. portion of the receiver and was thus passed on into the speaker. A new set would not show any signs of such vibration pickup until after it had aged somewhat.

"There are three outstanding parts failures which occur in this receiver when subject to wetting by water—which occurs due to carelessness on the part of the owner who fails to shut his cowl ventilators during rainy weather or when the car is being washed. The water finds its ways into the interior of the set through the ribbed opening in the cover, causing damage in three places. The most frequent to fail of the three components is the 10,000-ohm screen-grid resistor, in series with the screens of the r.f., oscillator and i.f. tubes. This is a wire-wound resistor located directly above the oscillator socket on the underside of the set, and riveted to the side wall of the chassis. When the set ceases to function after it has become wet, one can tell immediately if the screen grids are at fault by trying to get a clicking sound when making intermittent contact on the control grid of the i.f. tube.

"The second source of trouble is a peculiar electrolytic action which takes place always on the red-colored lead, going into the 'B' choke. This 'opens' the soldered joint inside of the choke where the lead connects to the fine wire of the choke winding. The symptom of this is a high voltage on the control grid of the 89 output tube. By placing the fingers across the control grid and chassis of the set, one can feel a slight shock which is due to this condition. The choke need not be replaced, for the winding itself is not open. Just cut into the first layer of insulating paper around the choke until the two leads are exposed. The choke winding going to the red lead will then be found disconnected and *resoldering* will repair it.

"The third component failure is the breakdown of the rectifier socket, which, when it becomes even slightly wet, permits the high voltage terminals to 'arc over' to the chassis and carbonize it so

(Continued on page 625)

# -needed as never before

Volume IV of Rider's Perpetual Trouble Shooter's Manual now is ready! . . . If ever you needed a Rider's Manual—it is Volume IV!

## Don't be stumped by

- dual oscillator superheterodynes
- reflexed i-f and 2nd detectors
- combination rectifier-power pentodes
- electron coupled oscillators
- single envelope dual element tubes
- continuously variable tone compensation
- automatic noise gates
- compensated volume controls
- reflexed r-f, detector and a-f amplifiers
- bucking bias voltages
- combination SW-Broadcast alignment.

*Buy*

Never in the past 14 years of radio receiver production have radio receivers contained as many *special* and highly scientific circuits as are to be found in the 1933 crop of receivers. . . . Volume IV of Rider's Manual contains the service information covering these receivers. . . . That is why we claim that Volume IV is the *most important* manual ever issued. If ever you required a Rider Manual—it is Volume IV.

You must have Volume IV of Rider's Manual if you wish to combat the complications introduced into the service field by the many new and intricate ideas contained in the 1933 receivers. Service men have said that the contents of past volumes of Rider's Manual have been "worth their weight in gold." . . . If this is true, then you will find Volume IV an absolute revelation and of inestimable value and an absolute necessity.

1008 pages . . . Loose leaf. Printed on 20 lb. Bond paper. Bound in an "instant-removal" binder, covered with genuine Dupont Fabrikoid. More than 100 manufacturers and their trade names are covered in Volume IV. . . . It is right up-to-the-minute in every respect. We guarantee satisfaction.

The index prepared for Volume IV also covers all preceding individual volumes . . . the RCA Radiotron-Cunningham "Complete Rider's Manual" and all National Union "Rider's Manuals." This one index covers about 4000 pages.

A separate section has been written and included in Volume IV, which explains the intricate circuits to be found in the volume. . . . This section will be found extremely valuable.

The balance of the Volume is devoted to the usual service data. . . . No duplication of contents between Volumes I, II, III and IV or the Complete Manual or National Union Rider's Manuals.

### Sold With a Money Back Guarantee

#### USE THIS COUPON

John F. Rider  
1440 Broadway, N. Y., N. Y.

I want your Volume IV. Here is \$1.50. Send the manual postpaid. If I don't like it, I'll return it in good condition and you will refund my money.

Name .....

Address .....

City ..... State .....

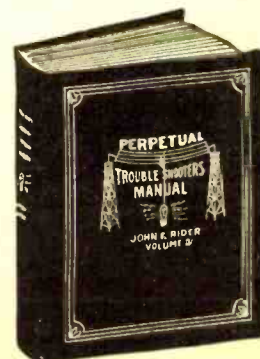





## WITH THE EXPERIMENTERS

S. GORDON TAYLOR

### Novel Counter for Coil Winder

I find that a good substitute for a turn counter in winding multi-turn coils is an electric clock. The one I use is of the dollar variety. The starter handle on the rear of the clock is coupled directly to the coil-winder shaft, and for each revolution of the coil the clock will register one second by the second hand. Sixty turns is registered as one minute, and 3600 turns register one hour.

This makes an easy-reading automatic counter. A flexible cable such as used in automobile remote-control cables could be

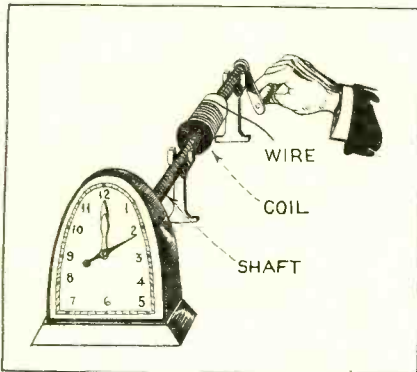

used for mounting the coil winder in front of the clock, or a mirror could be so placed that the face of the clock can be watched while winding.

STEVEN S. ERICKSON,  
Evanston, Ill.

### S.W. Coil Kinks

Short-wave experimenters should find this coil handle very useful. Simply cut an ordinary large-size sewing thread spool

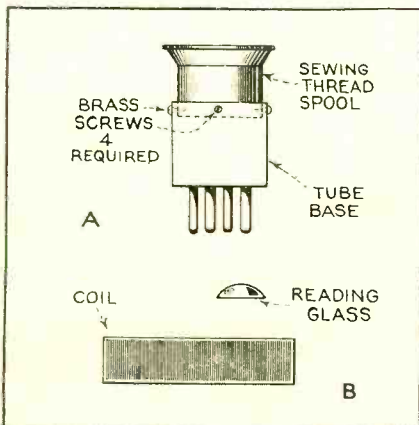

in half, as shown in drawing "A," and fasten it inside the tube base by means of

four small brass screws or tacks.

This type of plug-in form with handle also makes an ideal connector plug for short-wave adapters, etc., the cable being brought out through the hole in the end of the spool. It might be a good idea to give the handle a coat of varnish to improve the appearance and to make it non-absorbent.

Drawing "B" shows how the number of turns on r.f. chokes, broadcast coils, etc., can be easily counted, if the windings are magnified by means of a fairly high-power reading glass.

H. D. HOOTON,  
Beech Hill, W. Va.

### Handy Tube Puller

Removing tubes from some compact and motor-car receivers is not always an easy matter, but a remedy is suggested in the following information from the Philco

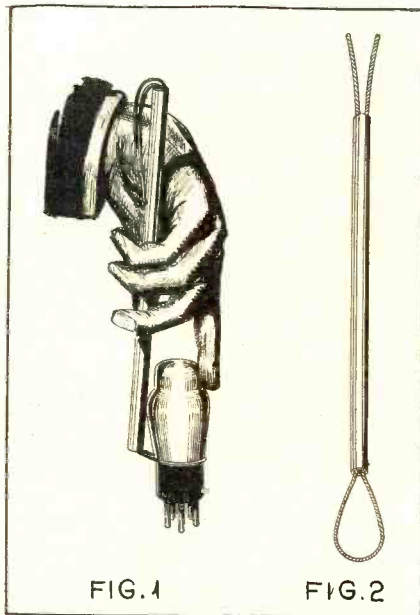

Transitone Service Bulletin on a convenient, inexpensive vacuum-tube puller.

A wire cable or strong cord, about 36 inches long, is looped through a metal tube. The loop should be large enough to pass over the tube and the metal tube so placed that the end is almost even with that part of the tube where the glass envelope joins the base. The excess cable is then pulled back over the end of the metal tube.

It is now only necessary to pull on the tubing. The index finger of the hand should be placed on the other side of the tube to aid in guiding it out. If this is not done there is a tendency to pull the

tube out at an angle, causing it to bind. Some servicemen may want to try it another way. Instead of looping the cable through the tubing, just thread one end of the cable through and make a slip-knot on the end of the cable. The rest of the operation is the same as that described in the drawing.

### Connecting Clips Made from Snap Buttons

The experimenter trying different circuits finds binding posts an inconvenience when making frequent changes of connections. The device herewith illustrated provides a simple solution to the problem. An old pair of snap type cuff or glove buttons or the snap buttons employed on women's dresses are employed for the purpose, with

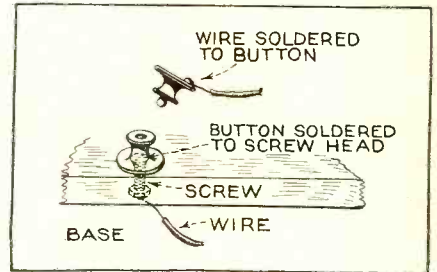

one-half of the button fastened to the equipment while the other half is connected to the battery lead. By snapping the two halves together, a good electrical connection is made. To fasten the button to the base-board, one half of the mounting screw as shown in the drawing.

### Leakage Measurements of Electrolytic Condensers

In the item, "Testing Electrolytic Condensers," which appeared in the Experimenters Department of the September, 1933, issue of RADIO NEWS, the 0-250 millimeter will not give accurate leakage measurements and where an accurate reading is required, a lower range 0-10 or 0-25 millimeter should be substituted for the higher range instrument as soon as the leakage drops sufficiently to permit the use of the lower range instrument.

To avoid damage to the low range meter, care should be taken not use this instrument when a.c. is connected across the circuit.

WILLIAM RAZIM,  
Jamaica, N. Y.

### A Filter for Heavy Currents

The conventional method of filtering rectified a.c. current is by means of chokes and condensers. This method becomes somewhat expensive and difficult with currents greater than one or two amperes. The writer has found that a small direct-current shunt motor makes an excellent

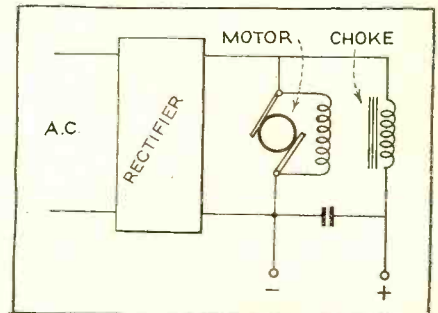

filter for certain applications. When such a motor is connected, without load, across the rectifier, the inertia of the armature will keep the speed virtually constant



throughout the cycle, and therefore the voltage across the brushes is practically constant. Running as a motor during that part of the cycle when the voltage from the rectifier is above the average value, the machine returns power to the circuit as a generator when the voltage drops below average. A small filter of the choke-condenser type is required to eliminate commutator ripple.

The use of a motor-filter of this type will raise the output voltage by as much as 73% (with half-wave rectification and no load) and in this respect the motor-filter is analogous to the input condenser of an ordinary two-stage filter, with the energy stored in a rotating armature instead of a dielectric or magnetic field. The voltage regulation of the filter will improve as the size of the motor is increased, but larger losses will then result.

This idea has proved of value in such applications as lighting mercury-vapor lamps from a half-wave source, operating electromagnets, dynamic speaker fields, etc.

CHARLES D. SAVAGE,  
Portland, Ore.

### Simple Way to Twist Leads

Many experimenters find it necessary to make their own twisted pair and they find it difficult to twist the wires uni-

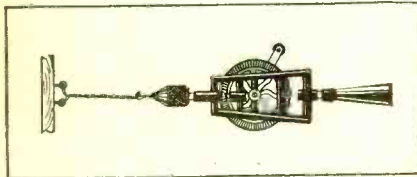

formly. This problem is easily solved by using an ordinary hand-drill. First, take a piece of hook-up wire with a length slightly greater than twice that of the desired twisted pair, and fasten its ends to two nails placed about one inch apart in the wall. Now take a hand-drill, insert a hook in the chuck in place of a drill, loop the wire over the hook and crank the drill. In this way uniformly twisted wire may be made in a few minutes' time.

### Vacuum Tube Delay Switch

In the accompanying diagram, a vacuum tube is used to serve as a delay switch. As all of the parts used in it are standard, it may be hooked up and timed in a short time.

L1 and L2 are any loads such as plate and filament transformers, which are to be turned on a few seconds apart. Of course they need not always be operated from a common source as shown. When the d.p.s.t. switch is closed, current will flow through the load L1 and the filament or heater of VT. When this filament or heater has reached a sufficiently high

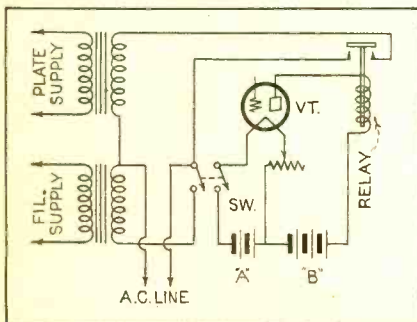

temperature, the tube will pass enough current to operate the relay and cause current to flow through the circuit L2. The time lag will be governed by the type of tube chosen for VT and by varying R1.  
(Continued on page 625)



3 DAYS LATER—ON THE AIR AGAIN



## New! MICRO-SENSITIVE RADIO TUBES by

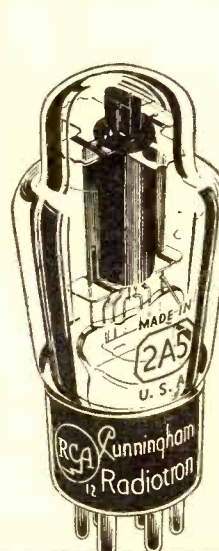

- with 5 great advances:
- 1 Quicker Start
  - 2 Quieter Operation
  - 3 Uniform Volume
  - 4 Uniform Performance
  - 5 Every Tube is Matched

**TO GIVE YOU MORE RADIO PLEASURE**

Accept no substitutes! Get the genuine Micro-Sensitive RCA Radio Tubes with 5 great advances that will really put new life in your set. Only the new RCA Radio Tubes are guaranteed by RCA Radiotron Co., Inc., to give you these 5 great improvements. Have your dealer replace worn-out tubes today with these amazing new RCA radio tubes.





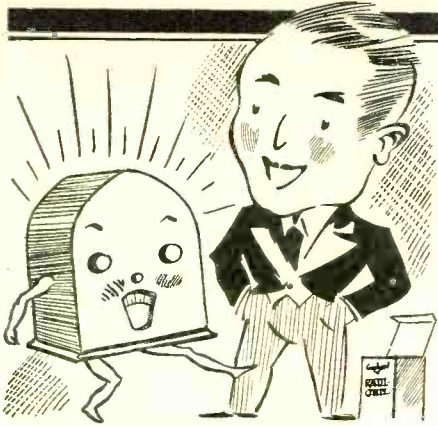

**"The New RADIOHM did the Trick"**

Servicemen are "sitting pretty" since the new Radiohm was made available for replacements. Now even smoother performance is made possible while the control itself is made smaller. Stock up now with the serviceman's best friend.



Resistor B of annular shape, has long been the standard type. Current concentrates around the INNER edge, i. e.; the shortest path. Resistor A used in the new Radiohm, has the same length path across its entire width, giving greater effective area for good volume control.

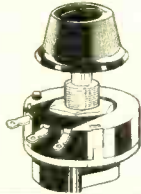

The new 1934 Centralab Volume Control Guide now ready for you. Ask your jobber for your free copy.

**Centralab**  
Central Radio Laboratories, Milwaukee

**LEARN THE THRILLS**

of the **SHORT WAVES** for \$4.95 only

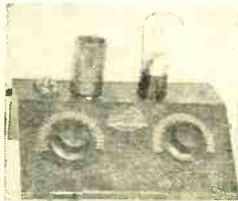

**"SCOUT MASTER"**

M. Kramer reports European Stations daily. J. Gigante, Hickory, logged 33 stations the first day. It's powerful. Get's 'em all—police calls, amateur calls, foreign stations, code and trans-Atlantic phone conversation. BUILD IT yourself. It's easy. Special circuit arrangement uses only 6 wires. Metal ChasSet already drilled. All quality parts. Requires inexpensive batteries. Complete Kit with ALL 4 coils \$4.95 (15-200 meters)

Tube and phone only \$1.35 additional

Order direct from

**Amplex Instrument Laboratories, Inc.**  
Designers of radio apparatus since 1915  
240 WEST 23rd STREET DEPT. R-4 NEW YORK

**THE INSTRUCTOGRAPH**

(Code Teacher)

The Scientific, easy and quick way to learn the code. Send a post card today for literature.

Machines, tapes and complete instructions for sale or rent. Terms as low as \$2.00 per month.

Rental may be applied on purchase price if desired. Rent for a month. If the Instructograph meets every requirement, buy it. If not, send it back.

INSTRUCTOGRAPH CO. 912 LAKESIDE PLACE, CHICAGO



**What's New in Radio**

(Continued from page 609)

Fifth Ave., New York City.

**Dual Buttonhole Microphones**

*Description*—The photograph shows two Universal double-buttonhole lapel microphones corded together, an arrangement which allows the speaker complete freedom to move around the platform and address his



audience in a natural manner and still maintain constant volume level. The microphone is sturdily constructed and the cord terminals are securely held by screws in metal anchors imbedded in the polished bakelite housing.

*Maker*—Universal Microphone Co., Ltd., Inglewood, Calif.

**Midget Receiver**

*Description*—An attractive seven-tube superheterodyne set featuring tone control, automatic volume control and an improved eight-inch dynamic type speaker. In addition to broadcast reception, the set

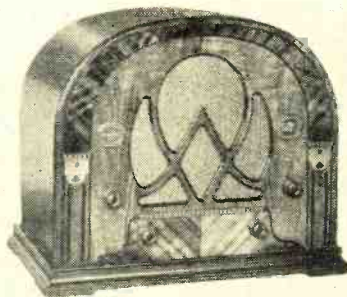

provides police, airplane and amateur signals. The following type tubes are utilized: three -58's, one -55, one -56, one 2A5 and one -80 type rectifier.

*Maker*—Atwater Kent Mfg. Co., Philadelphia.

**Short-Wave Receivers for the Beginner**

*Description*—This company offers complete construction kits on a two-tube battery-operated and a three-tube a.c.-operated short-wave receivers. The illustration covers the battery job, which employs two type -30 two-volt tubes. The kit includes all the parts, a drilled crystal finish metal chassis and panel and a set of building instructions. The a.c. receiver employs two -56 type tubes and an -80

type for rectification. The receiver chassis measures 7 inches long by 5 inches wide by 2½ inches deep. The measurements of the power pack, a separate unit for the a.c. receiver, are 7½ inches long by 3¾ inches wide by 2¾ inches high. The plug-in coils supplied with the kit cover a wavelength range from 15 to 200 meters.

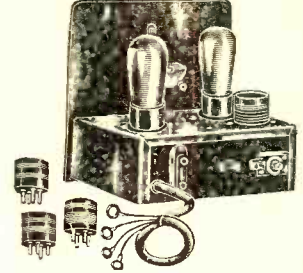

Additional coils can be had up to 625 meters. For those who do not care to build their own, the receivers are available completely wired, ready for operation.

*Maker*—Harrison Radio Co., 142 Liberty St., New York City.

**An Attractive Mantle Type Receiver**

*Description*—This artistic "book-end" midget cabinet houses the new Zenith Challenger model 707 six-tube superheterodyne receiver. It measures 17 inches long by 2 inches high by 6½ inches deep. The receiver is equipped with



automatic volume control, a six-inch dynamic type speaker and it employs the following type tubes; one -56, one -57, one -58, one -59, one 2A6 and one -80 type rectifier.

*Maker*—Zenith Radio Co., 3620 Iron St., Chicago, Ill.

**Portable Public Address System**

*Description*—This new Lafayette dual-speaker portable public-address system should have unusual interest for the radio dealer and serviceman as a profitable item for rental or permanent installation in schools, restaurants, auditoriums, window demonstrating, etc. The complete system is self-contained in two handy carrying

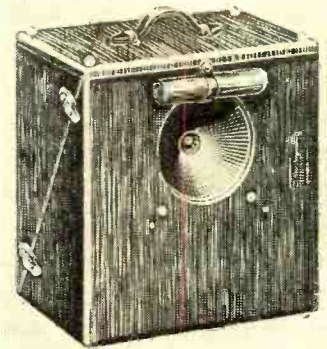

cases. The two 12-inch-size dynamic type speakers together, conveniently form one case measuring 18¾ inches wide by 18¾ inches high by 13¾ inches deep. The amplifier case is the same as the speaker case in height and width, and its depth is 11¾



inches. This unit contains a built-in mixing panel which is equipped with a master switch and control, tone control and a phono-mike changeover switch. The four-tube amplifying system employs the 2A3 type tube in the push-pull power stage to deliver 10 watts output. A -57 type tube is used in the first stage and a type -83 is

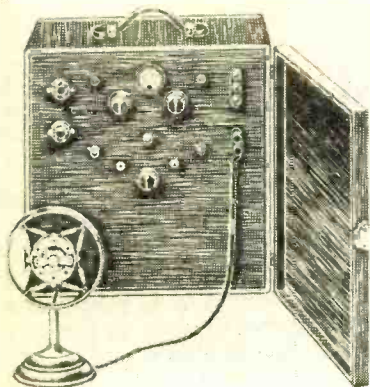

used for rectification. Each speaker is provided with a 50-foot extension cable. The microphone used is the standard Lafayette model 25.

Maker—Wholesale Radio Service, 100 Sixth Ave., New York City.

### Console Receiver

**Description**—This new fourteen-tube superheterodyne console receiver, with dual wavelength range of 540 to 1675 kc. and 1675 to 4300 kc., covering the regular broadcast programs and the police, amateur and aviation signals, was recently introduced by the Crosley Radio Corporation. The manufacturer points out the following refinements with which the set is equipped: meter tuning, static control, continuous tone control, large auditorium type dynamic speaker and a Class A parallel push-pull power stage. Its tube equipment consists of five -58's for the r.f. amplifier, oscillator, modulator, two-stage i.f.

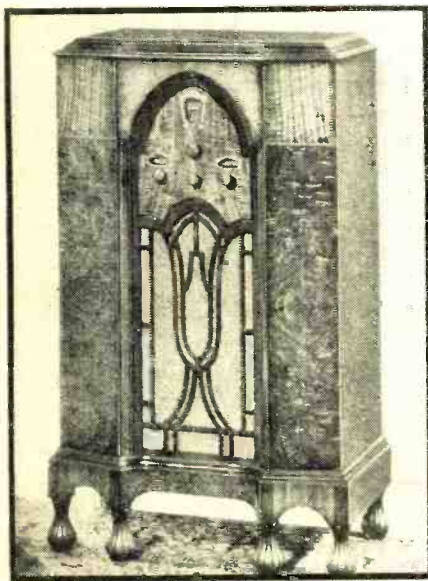

amplifier and the a.v.c. amplifier, one -55 diode and meter tube, three -56's for the audio amplifier, q.a.v.c. circuit, and as an audio phase shifter, four -45 output tubes and one 5Z3 type rectifier. The cabinet measures 41¼ inches high, 26 inches wide and 15 inches deep.

Maker—Crosley Radio Corp., Cincinnati, Ohio.

## Portable P. A.

(Continued from page 603)

in the circuit with the exception of the aforementioned speaker coupling unit.

By referring to the circuit diagram Figure 2, it will be seen that a 53 type tube is used as a triode in the first stage and its output is resistance coupled to a type 53 tube which is employed as a phase inverter and a resistance coupled amplifier. The push-pull resistance coupled power stage is of the Class A type, using the 2A3 type tubes.

In the second stage, the two triode sections of the 53 are used individually. The input from the first stage is fed to the grid G1 and the output of the plate P1 is not only resistance-capacity coupled to one of the 2A3 type tubes but part of this output is fed through a capacity-resistance network to the second grid G2. Very little power is taken from plate P1 to drive G2 as the resistance network has a total of 1,060,000 ohms to ground and the values are so chosen that both plates impress the same voltages upon the corresponding grids of the output tubes, and as these two voltages are exactly out of phase, true push-pull resistance coupling is obtained.

The 2A3 type power tubes, Class A, with semi-fixed bias are capable of delivering an undistorted output of 12 watts. The semi-fixed bias is obtained partially by the speaker field being used as a bias resistor and partially by a stabilizing voltage obtained through a 10,000 ohm 10-watt resistor connected to the end of the first filter choke. From this same point the power supply voltage is taken to the output tubes, all other tubes being separately filtered. Note that the second 53 tube has a large cathode by-pass condenser of 50 mfd. 25 volt rating, to prevent regeneration or oscillation.

The secondary winding of the speaker transformer is tapped at 8, 4 and 2 ohms. Two of these taps are brought out to the speaker socket so as to permit the ready connection of one or two speaker coils. The 600 ohm speaker field may be replaced by two 1200 ohm speaker fields, provided they are so designed as to obtain full excitation at 62 volts.

The value of all the condensers and the resistors are shown in the schematic circuit diagram. The following is a list of the remaining parts and accessories. The complete equipment is made available to RADIO NEWS readers by Coast to Coast Radio Corporation.

### List of Parts

- Ch1, Ch2—Type 6167 filter choke, 200 ohms, 125 ma. 30 henry.
- DP1, DP2—Type E6516A double potentiometer, 500,000 ohms.
- SW1, SW2—s.p.d.t. toggle switch.
- SW3—s.p.s.t. toggle switch.
- T1—Type 6164 2-button microphone
- T2—Type D 2376 output transformer.
- T3—Type D2020E power transformer.
- TC—Type D1280 tone control.
- VT1—6-prong socket.
- VT2—5-prong socket.
- VT3, VT4—7-prong socket.
- VT5, VT6, VT7—4-prong socket.
- Utah type D1166E dynamic speaker.
- Astatic crystal microphone, type D-104, or Universal carbon microphone.
- Astatic crystal phonograph pick-up, type S-8.
- 4½ volt C battery.
- Phonograph motor turntable.
- Type E690 carrying case, 21 inches long by 15½ inches wide by 14½ inches high.
- Control board, speaker extension cable, miscellaneous wire and hardware.

Complete  
**TESTING Laboratory**  
in One Case!

**TRIPL**  
**FREE-POINT TEST SET**  
**No. 1179**

NOW you can carry a complete and compact laboratory with you and solve any testing problem . . . without having to guess what the trouble may be. This new Triplett portable laboratory, No. 1179, consists of three units: 1150 Oscillator, 1125 Volt-Ohm-Milliammeter, and 1166 Free-Point Set Tester. No. 1150 is a well designed, completely shielded oscillator. A switch permits generating either a stabilized modulated or unmodulated signal of constant level. Extremely accurate scale divisions cover fractional frequencies from 110 to 1600 K.C. on the individually hand-made chart. This method gives an extreme accuracy that cannot be secured in any other way.

No. 1125 contains a direct reading Ohmmeter, Output meter, A. C.—D. C. Voltmeter and Milliammeter. Complete with 16 different scale readings. All readings are controlled by a selector switch. It lends itself admirably to point to point continuity testing for set analysis and general testing.

The Free-Point Set Tester, No. 1166, is universal, flexible and is designed to overcome obsolescence. Four sockets take care of all present day tubes.

### YOUR JOBBER CAN SUPPLY YOU

at the dealer's net price of \$34.67  
See Him Today

### THE TRIPL

44 Main Street Bluffton, Ohio



### Send Coupon For Facts

Triplett Electrical Instrument Co.  
44 Main Street  
Bluffton, Ohio

Gentlemen:

Send me catalog on Triplett Tester 1179 . . . and complete line of radio servicing instruments.

Name . . . . .

Street Address . . . . .

City . . . . . State . . . . .





# GHIRARDI TELLS YOU EVERYTHING you want to know about Radio today IN ONE BOOK

A. A. Ghirardi gives you the whole story of radio, electricity, television, and the talkies in his revised "Radio Physics Course." Used and praised by thousands of fans, students, and schools the world over. **THOROUGH**—covers in detail the entire field from the basic theories up to the latest applications and developments—992 pages packed full of useful knowledge. **PRACTICAL**—a daily working tool and reference book as well as an instruction course—over 500 photos and diagrams. **CONCISE**—just the facts you want to know without useless "trimmings". **UNDERSTANDABLE**—"a marvel of clearness," written in simple easy style. **INEXPENSIVE**—you'd have to pay many times its low cost of four dollars for the same invaluable information.

## For beginner or expert

Anyone can quickly master radio with Ghirardi's wonderful book—the most popular course ever written. Read his article in this magazine for a sample. Then send for the interesting pamphlet which tells you all about the complete course. It's free—send for it today.

## FREE PAMPHLET

RADIO & TECHNICAL PUBLISHING CO.  
45 Astor Place, Dept. R-4, New York.

Please send the free pamphlet describing this course in detail.

Name.....  
Address.....  
City.....State.....  
Occupation.....

## Improved Reception ON ANY RECEIVER

### BEAT NOTE OSCILLATOR

Tells you to STOP as soon as you are tuned to a station by emitting a whistle. Turn switch off, whistle disappears and station is heard at peak. Electron coupled, easy to install and operate. Ideal for C.W. Reception. For superheterodyne only. Powered direct from your receiver. Give make of receiver.



\$8.95

RECEIVERS WITHOUT PHONE JACK provided for earphone listening with PHONE RECEPTOR. Installs without touching receiver's wiring. Inserting phone plug automatically silences speaker. Give Make of Receiver... Complete \$3.95

### LYNCH NOISE-FREE ANTENNA SUPPLIES

- New All Wave Kit (list \$6.50).....\$3.90
- Kit of 10 Transpos. Blocks (list \$2.75) \$1.65
- Kit of 10 Cage Spreaders (list \$2.75).....\$1.65
- Kit of 8 Navy Insulators (list \$2.00).....\$1.20

**AMERICAN RADIO LABORATORIES**  
Chief Engineer—S. Perlman, E. E.  
647 E. 96th St., Dept. RN-3, Brooklyn, N. Y.

# RADIO PHYSICS COURSE

ALFRED A. GHIRARDI\*

## Lesson 28

### Self-Inductance

WHENEVER an electric current flows through a wire, there is a magnetic field produced around the wire, the direction and intensity of the field depending upon the direction and strength of the current flowing. If the current is varied in any way, the magnetic field also varies correspondingly. This varying field sets up in the wire itself a counter or self-induced e.m.f. which always opposes the change which produced it. (Lenz's law.)

The effect of the self-induced e.m.f. in a wire may be illustrated by the following experiment. Connect up the solenoid of 100 feet of wire used in Art. 101, a switch, a voltmeter and a battery as shown at (A) of Figure 1. The voltmeter connected across the coil should have a suitable range for the particular battery voltage employed. When the switch K is closed, the voltmeter assumes a steady deflection, since the current flows in the direction shown by the solid arrows. Upon opening switch K, a very large deflection of the voltmeter occurs. The deflection is always in a direction opposite to the steady deflection caused by the battery current. This shows that after the main circuit containing the battery has been opened, and while the current is dropping to zero or the magnetic field is vanishing, a momentary e.m.f. is induced in the coil in such a direction as momentarily to maintain the current flowing in the coil. The current would therefore tend to flow from C to D in the coil and would thus have to flow into the meter in the direction shown by the dotted arrows. The meter therefore deflects in a direction which is opposite to the direction in which it previously deflected.

An electromotive force which is induced in a circuit by reason of a variation in the value of the current in the circuit is called an *electromotive force of self-induction*.

Since the self-induced e.m.f. opposes any change whatever in the current flow, it is evident that the result is that it takes a longer time to build up the current to its final value when e.m.f. is applied, and a longer time for the current to fall to zero when the e.m.f. is removed, where this effect is present to any great extent in a circuit. The effect is somewhat similar to that of *inertia* in mechanical devices, the inertia tending to oppose either an increase or a decrease in speed of motion.

The effects of self-induction are very marked in circuits having the form of a helix, for in these circuits the added effect of the various turns creates a considerable magnetic field within the coil; the magnetic field of every turn cuts many adjacent turns, and the counter-e.m.f. is increased. The magnetic effect of a great length of wire is thus concentrated into a small space. Whenever strong self-induction is desired, the conductor is wound up into the form of a solenoid having a large number of turns as shown at (B) of Figure 1. This greatly increases the magnetic field produced by the current flowing through the coil, and so increases the self-induction effect.

Since the effect of self-induction is due to the generation of a counter-e.m.f. in the circuit due to the action of its own magnetic field, we should expect that its effect would be proportional to the rate at which

the lines of force link or unlink with the circuit, just as in the case of the generation of e.m.f. in an electric generator.

The self-induction effect of a coil or wire, by which it tends to prevent any change in the current flowing through it (whether the current is starting and then increasing, or decreasing and coming to a stop, or changing its direction of flow), is called its *inductance*. The unit of *inductance* is called the *henry* (h), named after Joseph Henry, the famous experimenter who independently discovered the effects of electromagnetic induction only a few months after Faraday.

When a current change of one ampere per second in a circuit produces in it an induced e.m.f. of one volt, the circuit is said to have an inductance of one henry.

The symbol for inductance is L. The definition of the henry may be stated in algebraic form as follows:

$$L = \frac{E}{I/t}$$

in which L is the inductance in henries, E is the induced e.m.f. in volts and I/t is the change in current in amperes per second.

Except for the larger sizes of iron-core coils, the *henry* (h) is a larger unit of inductance than it is convenient to use. Therefore, most air-core radio inductances are measured in millihenries (mh.) and microhenries ( $\mu$ h). One millihenry is equal to one-thousandth of a henry. One microhenry is one-millionth of a henry.

Inductance is sometimes found as an inseparable part of some electrical device or circuit. Thus, in a transformer, both the primary and secondary windings possess inductance. The inductance of the secondary winding of tuning transformers or coils used in radio receivers is an important factor which determines the frequency or wavelength range to which they may be "tuned" with a given tuning condenser. In some cases, inductance is purposely

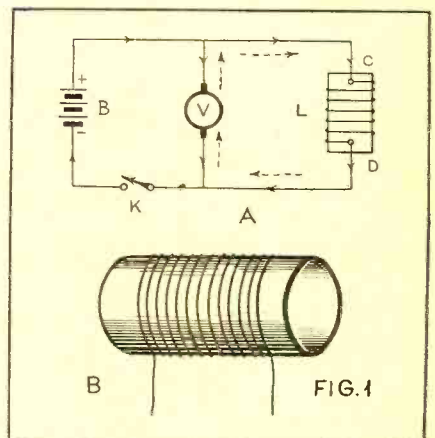

Figure 1. (A) Circuit for showing self-inductive effects. Forms of inductors used in radio work. (B) Air-core inductor of 200 microhenries or so

added to a circuit, as in the case of antenna loading coils, choke coils, etc. Devices which are purposely added to introduce the element of inductance to a circuit are called *inductors*. However, it has become a practice in radio and electrical work to call such devices by the names of choke coil, impedance coil, inductance coil, inductance, reactance coil, etc. Thus it is common to hear of radio-frequency choke

\* Radio Technical Pub. Co. Publishers, Radio Physics Course.



coils, filter chokes, etc. In this series an attempt will be made to use both the standard term *inductor* and the terms in common usage, in a way which will enable the student to become thoroughly familiar with all of them.

It is evident that the cause of self-induction is due to the property possessed by the wire or coil by reason of its *physical* arrangement, such as number of turns, shape of coil, permeability of magnetic path of core, etc. This should be kept in mind. A coil or wire possesses the property of inductance whether a current is passing through it or not (although the inductance of an iron-core inductor may be decreased by magnetic saturation of the core due to too much current flowing in the winding). Of course, the exact inductance value depends on the many factors mentioned above.

The self-inductance of an *air-core* solenoid is approximately

$$L = .0251 d^2 n^2 l K \times 10^{-9} \text{ henries}$$

where L = inductance in henries

d = mean diameter of solenoid in inches

n = number of turns per inch

l = the length of the solenoid (when wound) in inches

K is the form-factor (Nagoaka's correction factor) which depends for its value on the ratio of the diameter to the length of the winding

If L is to be expressed in *microhenries*, this formula becomes

$$L = .0251 d^2 n^2 l K$$

Inductors of various shapes, numbers of layers, etc., can be calculated by special formulas which have been developed. The student will find these in Bulletin 74 of the United States Bureau of Standards. If iron is introduced in the magnetic circuit, the inductive effect is of course increased greatly, depending upon the permeability of the iron employed. The permeability of air is 1; that of iron may be as high as 25,000 to 100,000 or more. This means that the inductance of a given coil may be increased 25,000 times or more by winding it on a core of high permeability iron or special alloy. Of course the iron must form the *complete* path for the magnetic lines of force, or the increase in inductances will be less than these values.

In some cases iron cannot be used for the core, on account of the excessive eddy current and hysteresis losses which occur if the current and flux are changing rapidly. This is particularly true in radio-frequency inductor or choke coils used in radio equipment. The induced voltage across an inductor depends upon the *rate* at which the current is changing, and the inductance of the coil. If the current changes rapidly, the induced voltage will be very much greater than if it changes slowly.

## "Hams" to the Rescue

(Continued from page 586)

sending message after message, in freezing weather, to turn to the amateurs in the United States and Canada to help him. While it was luck that we were the ones to receive it (any 'Ham' anywhere would have done the same and felt it his duty to deliver the message, Lymburner displayed both courage and perseverance in staying at the key till his message was delivered.

"When it was over, Art and I could relax, and we both decided it was a thrilling experience and were very glad to have been of help to someone relying on radio to effect the rescue from an extremely perilous situation."

# A New Kind of Short-Wave Radio the SKY-RIDER Another FIRST by the HALLICRAFTERS

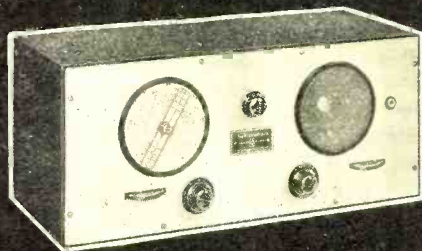

**This set is NOT with Byrd  
—but it brings Little America  
to Capt. Bartlett daily**

Though the HALL-CRAFTERS SKY-RIDER had not been released from its intensive laboratory and field tests before the Byrd Expedition sailed, it is serving to keep Capt. Bartlett, the highest ranking survivor of Admiral

Peary's famous dash to the Pole, in constant daily touch with his friends at Little America. You, too, can have the thrill of hearing Little America direct if you own the new SKY-RIDER Short-Wave Receiver.

An all-wave receiver development that makes possible the most dependable short-wave reception ever known.

A new circuit employing entirely different units and construction. Offered at lower cost than any other modern short-wave receiver.

No other receiver, regardless of price, offers all these features:

Low-loss wave change switch, modified band spread, 200 to 12 meter tuning range divided into 4 bands, micro-vernier tuning control, 18 to 1 ratio, dual gain controls—and many more, all described in the new HALL-CRAFTERS "SKY-RIDER" booklet. Write for your copy today!

SKY-RIDER Receiver, with dynamic speaker and power pack, 5 tubes. Net to dealers and servicemen, \$39.95.

**Mail Coupon Today**

SILVER-MARSHALL MFG. CO.,  
417 N. State St., Chicago, U. S. A.  
Dept. B

Send new FREE HALLICRAFTERS SKY-RIDER booklet.  
Name.....  
Address.....

**NATIONAL UNION TUBES**  
.. excellent performance .. give  
satisfactory service .. we make  
full margin of profit on all  
tubes sold .. have satisfied  
National Union users

## *Servicemen!*

National Union policies are vital to you. The objectives of National Union, in addition to producing the finest radio tubes that science can devise are to aid and assist the serviceman in building a better and more profitable business for himself. You can't afford to ignore these policies:

**PROFIT:** 10 Cent Higher List Prices ... Highest profit margin on your tube sales.

**SERVICE AIDS:** Charts, Data, Information at no cost ... Cannot be duplicated from any other single source.

**SUPERIOR QUALITY:** Strict adherence to closer manufacturing limits makes National Union tubes consistently superior.

**FULL LIST PRICES - GOOD WILL:** Sold everywhere at full list price ... no need to fear customer ill-will.

**FREE SHOP EQUIPMENT:** Testers, Analyzers, Service Manuals and Service Tools given with National Union tube purchases. Alert dealers everywhere are equipping themselves this easy way. Don't delay, write for full details about National Union free shop equipment!

**National Union Jobber Stocks Are Complete.**

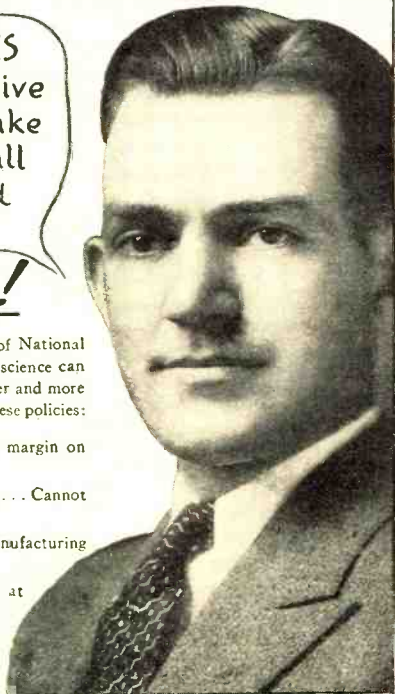

WALTER BIEHLE, Manager,  
Perryville Electric Company.

NATIONAL UNION RADIO CORPORATION OF N. Y. 400 MADISON AVE. N. Y. C. RN4  
Send me details about free shop equipment.

Name.....  
Street.....  
City..... State.....





# SPRAYBERRY'S

## PRACTICAL

### Advanced Training

### COURSE FOR

### PRACTICAL SERVICEMEN

At last—a sound, how-to-do-it course by a man who, for years, has been in unusually close touch with servicemen and service work. No bunk—a bare minimum of theory—no mathematics—no fancy and costly bindings. Just a real, carefully written course which will prove invaluable to every serviceman who will study it. Best of all, the introductory price is so low you'll pay for it by your increased earnings on the first few jobs. For instance, E. J. Breaux of Dalhousie, N.B., Canada, writes: "I am well satisfied with your course. In fact, I can now service a radio in about half the time I could six months ago."

## Where Will YOU Be Tomorrow?

Times change. Radio is a fast moving business. Servicemen must more with it. Otherwise, tomorrow will find them sitting by, watching the best jobs go to competitors. Constant study and improvements are essential. Thus, in "PRACTICAL MECHANICS OF RADIO SERVICE" F. L. Sprayberry gives you the latest, handiest dope in the most compact, readable style. It costs less and, being more practical, is easier to understand.

**ONLY \$10** For a total of \$10 you get 28 lessons on Modern Radio Service. Terms as low as \$2.00 down and \$2.00 a month. Your money absolutely refunded if you are not satisfied.

You Get the Latest Information on

### 1. SET TESTING

by means of the Analyzer Method; Voltage Method; Point-to-Point Method; Stage-by-Stage Method; Oscillator Method and Band and Observation Method.

### 2. REPAIRING

Superheterodyne Circuits; Automatic Volume Controls; Public Address; Auto Radio, Battery Operated and 32-Volt and 110-Volt D.C. Sets.

### 3. PARTS TESTING

Including Practical Methods for Testing Condensers, Resistors, Transformers, Tubes, Loud Speakers and Antenna Input Circuits.

### 4. TROUBLE SHOOTING

How to locate and eliminate Receiver Hum, Internal Receiver Interference, Intermittent Reception, Poor Quality Reception and Poor Sensitivity and Selectivity.

### ALSO

A SPECIAL SECTION ON TUBES, including all the latest types, and A SPECIAL SECTION ON SET ANALYZERS, including information on modernizing and repairing all types.

**MAIL TODAY!**

**F. L. SPRAYBERRY** 132 Bryant St., N.W. Washington, D.C.

Please rush complete details of your new 28-lesson course "PRACTICAL MECHANICS OF RADIO SERVICE." These, of course, are free.

Name .....

Address .....

City..... State..... RN-4/4

Heavy Duty Peerless 11-inch Dynamic P.A. Speakers, complete with 110 volt rectifier or field coil of any impedance. Output transformer also included. Wholesale Dealers' Price \$3.75.



**MELAPHONE CORP.**  
Rochester, N. Y.

## NEW AMAZING AERO INTERNATIONAL

11 Tube Super DeLuxe All-Wave... \$29.75  
Aero World-Wide 1 Tube Short Wave 5.95  
Complete line of radio sets and transmitting apparatus

Write for **FREE CATALOGUE**

CHAS. HOODWIN CO., 4242 Lincoln Ave., Dept. K-30, Chicago, Ill.

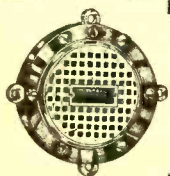

### UNIVERSAL MODEL "A"

List \$15.00

America's most highly developed single button stretched diaphragm microphone. Full diaphragm protection. Scientifically damped. New, improved design. No advance in price.

**UNIVERSAL MICROPHONE CO., Ltd.**  
424 Warren Lane, Inglewood, Cal. U.S.A.

# LATEST RADIO PATENTS

BEN J. CHROMY\*

1,901,558. **CASCADE AMPLIFIER.** AUGUST HUND, West Orange, N. J., assignor to Wired Radio, Inc., New York, N. Y., a Corporation of Delaware. Filed July 22, 1930, Serial No. 469,805. 3 Claims.

1. An amplifier system comprising, an input circuit, a plurality of photoelectric cells, each of which includes an interior

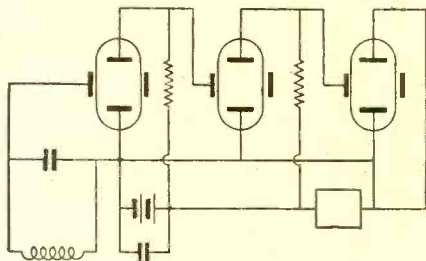

anode, an interior cathode, and an exterior grid; and an output circuit, said photoelectric cells being directly connected in tandem from plate to grid.

1,905,792. **TRANSMISSION SYSTEM.** EDMOND BRUCE, Red Bank, N. J., assignor to Bell Telephone Laboratories, Incorporated, New York, N. Y., a Corporation of New York. Filed Mar. 20, 1929. Serial No. 348,435. 6 Claims.

1. In combination with a transmission line, a second transmission line, means

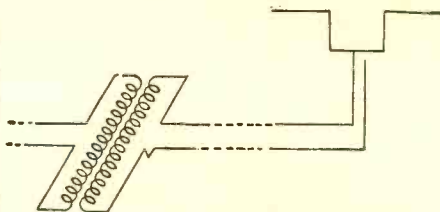

comprising an antenna for causing high-frequency current to flow in the first-mentioned line, and means comprising a reflector for causing high-frequency current to flow in the second line, said currents being of relatively opposite phase and the spacing of said lines being small as compared with the wavelength of the said current.

1,901,112. **SIGNAL TRANSMITTING MEANS.** ELMER D. McARTHUR, Schenectady, N. Y., assignor to General Elec-

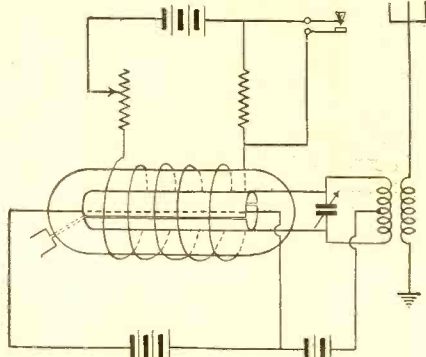

tric Company, a Corporation of New York. Filed Nov. 20, 1928, Serial No. 320,709. Renewed Oct. 15, 1932. 6 Claims.

1. The combination, in a high frequency

transmitter, of an electron discharge device, having a cathode and a plurality of anodes, said anodes being symmetrically arranged with respect to the cathode and adjacent thereto, an oscillatory circuit connected between said anodes, means for producing a unidirectional magnetic field between said anodes, said magnetic field being independent of current in said oscillating circuit, and means for varying said magnetic field in accordance with the signal to be transmitted thereby to vary the intensity of the oscillations produced in said oscillatory circuit.

1,905,873. **DETECTOR CIRCUIT FOR THREE-ELEMENT GASEOUS DISCHARGE TUBES.** AUGUST HUND, West Orange, N. J., assignor to Wired Radio, Inc., New York, N. Y., a Corporation of Delaware. Filed Oct. 30, 1931. Serial No. 571,989. 9 Claims.

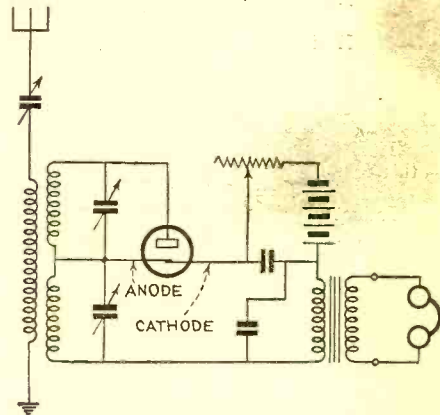

1. A radio-frequency detector comprising a gaseous discharge device having an anode, a cold cathode and a control electrode, a tuning device connected to said gaseous discharge device having a high-frequency primary inductance and two secondary inductances, said secondary inductances forming respectively branches of two independent resonant circuits, one of which includes the control electrode and one of the other electrodes of said gaseous discharge device and the other of said resonant circuits being in circuit with the anode and cathode of said gaseous discharge device, and means to demodulate signaling energy through the effect of ionization in said device.

1,906,758. **CRYSTAL AND METHOD OF PRODUCING THE SAME.** BENGT KJELLGREN, Cleveland, Ohio, assignor to The Brush Development Company,



Cleveland, Ohio, a Corporation of Ohio. Filed Apr. 27, 1929. Serial No. 358,629. 14 Claims.

1. The method of producing crystals, which consists in cutting a seed crystal from a crystalline mass in pre-determined relationship to the crystalline axes of said mass, planting said seed in a depression

\* Patent Attorney, Washington, D. C.



in the bottom of a vessel containing a solution of the salt to be crystallized so that the salt solution will crystallize on the exposed surface of the seed, and causing said solution to crystallize on said seed.

11. The method of producing crystals long in length and narrow in width, which consists in determining the crystalline axes of a crystalline mass, cutting a seed portion from said mass parallel to the major longitudinal axis of the mass, planting said seed in a solution of the salt to be crystallized and causing said solution to crystallize on said seed.

### With the Experimenters

(Continued from page 619)

A lag of from a fraction of a second to several seconds may be obtained with this hook-up. The grid of the tube may be left unconnected as shown. The relay must be of the type which will operate at a few milliamperes, and sufficient B battery voltage employed to pass this required current through the tube plate circuit.

JOHN W. DEELY,  
Springfield, Mass.

### Poor Notes

(Continued from page 600)

supply filters show the effects of both complete and incomplete filtering. The latter causes the signal's wave to become modulated, which, of course, is objectional, for it produces interference quality; i.e., new frequencies appear above and below the carrier frequency. Accordingly, the importance of the plate supply and plate voltage regulation is plainly seen.

### The Service Bench

(Continued from page 617)

that a new socket has to be put in. These failures due to water in the set may cause all three breakdowns at the same time, so that when one occurs it is a good idea to check up on the rest."

In further reference to vibrator noise, Louis Warren of the United Radio Service, Sioux Falls, S. D., recommends a check on the lead-in. He points out that it is important that it be shielded all the way to the first r.f. coil and that the shield be properly grounded to the chassis. Mr. Warren continues in reference to the—

### Motorola Car Radio

"In most of the Motorola 'B' eliminator packs, and those of the Mallory Company, you will find a condenser shunted across the high-voltage winding of the transformer. This is a .02 mfd. condenser and rated at 1,600 volts. An erratic voltage output—a variation from 25 to 60 volts—is symptomatic of trouble with this capacitor. One set of points may spark excessively.

### Servicing Auto-Radio Control Cables

"Attempts to cut down control cables usually result in a ruined cable or a ragged job. The correct way of doing this is to sweat solder into the cable at the desired length, and then take it to an automotive shop where they service speedometers. Place the cable in a speedometer cable  
(Continued on page 636)

## NOTE THE FEATURES!



NEW MODEL

## IRC DUAL RESISTANCE INDICATOR

Now the NEW IRC Dual Resistance Indicator is fuse protected against overload. ONLY IRC offers this complete protection against burn-outs, the most frequent cause of failure in ordinary indicators.

The Indicator quickly gives you the correct value for ANY resistor. Just connect it in place of questionable resistor and move slider until best volume and tonal quality are obtained.

Two scales give accurate readings from 100 to 100,000 ohms. Slider is attached, leaving user's hands free. Ball-bearing contact is spring-cushioned. Resistance rods are enclosed in sturdy metal case. Range may be extended indefinitely by following complete, easy instructions.

**\$2.70** Net  
(\$4.50 List)

**INTERNATIONAL RESISTANCE CO.**  
2100 ARCH ST. PHILADELPHIA, PA.  
In Canada, 74 Wellington St., W., Toronto, Ont.

### 5 HANDY TOOLS IN 1

- 1 Dual Resistance Indicator
- 2 Calibrated Rheostat or Variable Resistor
- 3 Potentiometer or Voltage Divider
- 4 Measuring Resistances by Substitution Method
- 5 Temporary Standard Resistor

You'll Use It More Than any Tool In Your Kit!

Order today—or write for descriptive folder

• A NEW PRODUCT BY THE MAKERS OF IRC RESISTORS •

### RADIO OPERATING RADIO SERVICING—



Prepare for the new Government Radio Operating license examinations. Radio Operator, Marine and Broadcast. Also Radio Amateur—Telegraph and Telephone. Resident courses.

Write for Booklet

New York YMCA Schools  
17 West 63rd Street New York City

## You need this book

### FREE 1934 WHOLESALE RADIO CATALOG

Radio Replacement Parts, Sets, Tubes and Electrical Appliances at great savings.

**WHOLESALE MERCHANDISERS, Inc.**  
626 N. Broadway, - New York City

## VK2ME

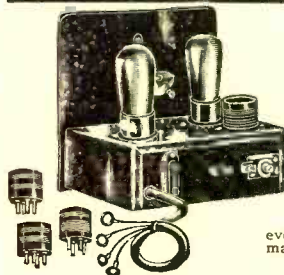

on the speaker! writes Donald O'Sullivan of Rutherford, N. J. John F. Coleman, 158 W. 81 St., New York City, phones our office and lets us listen to GSB coming in on his set. M. Hausner in Indianapolis writes. "I wired up your excellent kit and had it working in no time. In less than a week I have 'pulled-in' 112 stations, 43 of which are distant foreign stations! All were received with remarkable volume and clarity!" These are only a few of the hundreds of unsolicited letters from delighted purchasers we constantly receive. RESULTS COUNT! that's one of the reasons why we've been actually swamped with orders for our sensational

### Doerle 12,500 Mile Two Tube Receiver!

Results that make the novice single with delight and which thrill even the hard-boiled "old-timer"! Results that make the editors of leading magazines and newspapers write articles glowing with praise!

### The Other Reason is VALUE!

Don't let the low price fool you! It does not mean that we have sacrificed quality! On the contrary, these kits are composed of the finest materials available—HAMMARLUND Condensers—Polymet—LARGE Audio Unit—CRL—Allen-Bradley—etc. The four coils (15 to 200 meters) are wound on polished Bakelite forms. The heavy crystal finished metal chassis has all holes drilled and this, together with the clear, plain instruction sheets and diagrams makes construction a simple matter, even for the most inexperienced!

### HAMMARLUND COMET

"PRO" Standard Chassis  
Cabinet \$8.82. RCA Tubes \$7.17 **\$79.38**

A.V.C. Model add \$17.64

**SPECIAL OFFER!** Free delivery in U. S. A.

Dry Cell or AC Model

**\$4.75**

Complete Kit

THE IDEAL BEGINNER'S SET!

### HARRISON RADIO CO.

142 Liberty St., Dept. N-4, New York City



# AMERTRAN DE LUXE TRANSFORMERS

AmerTran De Luxe Parts represent the highest quality audio equipment available for public address, custom-built sets, broadcasting and recording. The line includes audio transformers, audio and filter reactors, and power transformers of revised designs for use with latest tubes in modern circuits. New

mountings are of similar appearance for all sizes and types of standard units, and the customer may specify whether terminals are taken out at the top or base as illustrated. Also, list prices on many items are lower than in previous years.



Base Mounted



Top Mounted

Write to-day for bulletin No. 1001 giving complete engineering information, characteristic curves, and impedance ratings. It fully explains AmerTran's extra value.

AMERICAN TRANSFORMER CO.  
177 Emmet St. NEWARK, N. J.



## HOW TO BUILD, TEST AND REPAIR RADIO SETS



### Radio Construction Library

Including Television, Short-Wave Receivers and Auto Radios. 3 Volumes, 6x9—1177 pages, 561 illustrations.

This practical Library includes: PRACTICAL RADIO—The fundamental principles of radio, presented in an understandable manner. Illustrated with working diagrams. PRACTICAL RADIO CONSTRUCTION AND REPAIR—Methods of locating trouble and reception faults and making workmanlike repairs. Discusses modern Short-Wave Receivers and installation of automobile radios fully. RADIO RECEIVING TUBES—Principles underlying the operation of all vacuum tubes and their use in reception, remote control and precision measurements.

Helps you to understand modern type receiving sets—full of construction data and practical hints for the experimenter—a training course for service men.

10 Days' Free Examination  
Easy Terms

### FREE EXAMINATION COUPON

McGraw-Hill Book Company, Inc.  
330 West 42nd Street, New York

Send me the new RADIO CONSTRUCTION LIBRARY, three volumes, for 10 days' free examination. If satisfactory I will send \$1.50 in ten days, and \$2.00 a month until \$7.50 has been paid. If not wanted I will return the books.

Name.....  
Home Address.....  
City and State.....  
Position.....  
Name of Company..... RN-4-34

# QRD? QRD? QRD?

CONDUCTED BY GY

ALTHOUGH man-made inventions have alleviated much of the fear of the triple threat of fire, water and winds to seagoing men, there are still ships listed in Lloyd's Register as "missing" or "unaccounted for." Ships which left some port for a fixed destination and never heard from again. No trace of wreckage, lieboats or seamen to give mute testimony to another sea disaster. Such was the fate of the USS Cyclops, a collier, which theoretically vanished into thin air and such would have been the fate of the SS Nevada but for the alertness of her operator and the cooperation of the operator on the Oregon Maru. The vessel, broken in three clean parts, drifted slowly apart until the providential shifting tides carried one of them to the low-lying reef upon which were cast the three only survivors, who gave an account of what had happened. The operator gave his life by sticking to his key until the generators died.

As one radio operator stated, "Mrs. Lindbergh is one darn good brass pounder, and when one operator compliments another, especially a woman, that is news." From the moment their long flight, which is now history, started, she was in continuous communication with some radio station en route and only once requested information as to her position. Their 20-watt job held up perfectly and at one period of their flight signals were received at Pan-American Airways, in Miami, so clearly that they were redirected through a telephone directly to the New York office in the Chrysler Building. The signals not only traveled 4,000 miles to the Miami station but continued 1,200 miles more over an ordinary telephone line. During their 1,800-mile jump from Bathurst, Africa, to Natal, Brazil, direction finding, weather reports and emergency storm warnings were picked up by Mrs. Lindbergh, without fail. The radio equipment on the plane were a standard short wave Xmt and receiver and an emergency outfit.

Harold D. Hayes, radio inspector for the FRC at Chicago, recently recalled a radio experiment in which he was a principal actor. He went up in a captive balloon to a height of 2,000 feet from the bright lights of the city of Los Angeles and was able to copy the position message of the SS Siberia which was then two days west from Honolulu. This was considered to be a great achievement but later on proved it possible to transmit from this same height and be able to do this without any ground connections whatsoever. In those days it was believed absolutely necessary to have a wire trailing on the ground or through the water. But this was 20 years ago.

Now that most of the New Year's resolutions have been broken, we wonder if just one has been kept. We refer to that resolution which every operator makes, "I will study my job better so as to be ready for the next ring on the ladder. I will get some course of study so that I might be a power in this art and not just another operator." Ye Ed has always been an advocate of bettering one's position by the persistent study of advanced methods and latest developments in radio which are appearing every day. Experiments are being conducted continuously for the purpose of bettering radio reception, gaining greater and yet greater

distances for transmission, making it more practical and safer for ships at sea through facsimile work, television, new tubes, etc. and etc. These new developments demand study of the proper type before one can grasp their intricate assemblies or their methods of operation. It cannot be picked up over-night by the average operator nor can it be absorbed by looking over its complicated mechanism with just a faint knowledge of basic principles.

A course of programmed study is absolutely necessary and for this purpose we have schools, either residential or correspondence, which through years of practical experience have developed methods of study proven to be successful. Ninety percent of those operators who have reached the fourth or fifth or even sixth rung on the ladder of success invariably give credit to some school study course which gave them the necessary equipment for that job up ahead. The Capitol Radio Engineering Institute, by special arrangement with Ye Ed, have outlined a course of study for those who have had a few years of practical experience in radio. Study, study and then study some more, is the formula to get out of the rut, me hearties.

Among some of the later operators who have made good through this method of study are Wally Hamilton, formerly of the SS Starr, and now with the International Fisheries Commission. Frank King who was transferred recently to be Assistant in Charge of the 5,000 watt WKBW Station. Tony Pastrana was promoted from studio operator, after an examination, to Chief Operator of the plant which placed him in charge of the 10kw. Xmt and power equipment. H. C. Kern who was formerly stationed at WSEN as operator is now back at that station but with the tag of Chief Engineer attached to him. and so on and on. Which only goes to prove that the chain attached to the goal is only as strong as the will to study. Catch on?

Well, the boys went and did it! Yep, they went on strike for the rights of an American radio operator to earn a livable wage. As the ARTA puts it, "The rising discontent of commercial wireless operators against the endless chiseling of their wages aboard American ships, with some vessels now paying as low as \$45.00 per month, has crystallized in open strike action against the American Merchant Lines, a subsidiary of the powerful International Mercantile Marine. The action was precipitated by a reduction of 25 percent in wages on four ships of their fleet. Every possible form of peaceful protest and attempts at negotiations was undertaken by the ARTA in an effort to restore or compromise the cut, but to no avail, they state. Although a meeting was held with Mr. W. A. Davis, Deputy Administrator of the Marine Code under the NRA, he was unable to do anything to alleviate the situation. The regional Labor Board at New York City has also interceded in the controversy and warned that Washington would not look with favor upon this drastic cut, when every other industry has increased their payrolls and production costs to meet the NRA program.

Furthermore, the American Merchant Lines have been drawing a lucrative mail contract from the government to the tune of about one and a half millions of dollars



annually which, because of the attention this difficulty has drawn from the Administration, might lead to the cancellation of this subsidy. They would most certainly look with disfavor on wage cuts at the present time, which is in total contradiction with the desires of the Administration. The International Radio Telegraphers Association, in which virtually every commercial wireless operator of Great Britain and Europe is organized, has cabled pledging full support and promising to take effective action against non-union operators who sailed on the affected vessels.

Viva los ops, sez we! We are happy that this crisis has come at this time due to it either making or breaking the whole organization of the ARTA. If they win, they will have a 100 percent roster of every operator in the United States, but if they lose . . . Although there would be no doubt in any mind as to the outcome of this action if the ARTA were affiliated with the American Federation of Labor, it is to be hoped that the Administration will deem it wise to intercede in the operators behalf if for no other reason than to give those men in this profession a New Deal. This column has repeatedly advocated the alliance with an organization which could give to it the help it must have to make successful any fight it may have on its hands by the co-operation of their officials in Washington, their affiliated organizations in the shipping industry and by wise counsel. All of this the ARTA lacks! But for the help the Administration in Washington must give them to carry out their own program of the NRA, this fight would have been hopeless at the start. As it is there is a faint glimmer of hope that there may be a compromise until some future date when the American Lines will again cut wages of operators. The ARTA states, "The American Lines derisively stated that they could get as many operators as they wanted at \$50.00 per month." And so would a grown man laugh at a child's threats or demands. But if the child were backed up by a full grown brother the grown man would listen with respect to its demands. He might even hem and haw but in the final would compromise and accede in great measure to the child's wishes. This simile can well be applied to the present situation except that the child is backed up by a distant relation (the NRA Administration) who, although he would like to help the child, remains in the background and argues diplomatically. The American Federation of Labor would have been able to throw its weight into the matter not only through its representatives in Washington but, also, through its affiliated organizations.

Not to be outdone for predicting the trend for the New Year, Mr. E. H. Rietzke of the CREI states that from recent inspections he has found radio factories on excellent schedules of production. The broadcast code requiring ops to be worked not more than 48 hours a week is making jobs for others at broadcast stations. The minimum pay scale, while not ideal, is doing away with many of the serious evils existing at some stations. Increased foreign trade is making more jobs for ops on ships. Many servicemen throughout the country are telling us that they have all the business they can handle. The radio business is gradually pulling itself out of the hole of depression. Keep up the old courage and start the New Year with a feeling of confidence, increase the time devoted to study and prepare to really profit from the improvement that is on its way. And so sez GY, with plenty of 73 for good cheer for the future.



**NEWEST  
•  
MOST COMPACT  
•  
POWERFUL  
•  
LOWEST  
NOISE LEVEL**

## Introducing RADOLEK'S 6 Watt PORTABLE P-A SYSTEM

### Think of these Possible P-A Profits

Schools, churches, factories, amusement halls—all are possible buyers of P-A systems, or occasional users on rental basis. There is still a good market for advertising sound trucks, and in innumerable ways the alert installation or service man can add to his income and profits by specializing on P-A sales, service and rental.

### Special P-A Catalog

A special catalog of the most complete line of portable and permanent P-A systems, replacement parts, and accessories ever offered. Send for it AT ONCE!

## RADOLEK CO.

601 W. Randolph St.,  
Chicago, Ill.

Sensational advancements in engineering knowledge during the past year have produced this new, vastly more efficient, RADOLEK PORTABLE P-A SYSTEM. New-type tubes, smaller and more efficient parts, and improved design make it possible to house the complete unit in a single case only 12 1/2 x 18 1/2 x 16 1/2 inches, weighing only 40 pounds. Completely set up and ready for operation in two or three minutes. Has coverage of 1,000 to 3,000 people. Low noise level, with almost complete elimination of hum and electrical feedback. This is but one item from RADOLEK'S complete line of portable and permanent P-A systems. Send the coupon at once for all particulars.

**MAIL NOW!**

### RADOLEK CO.

601 W. Randolph St., Dept. 216, Chicago, Ill.

Send me, as soon as it is off the press, a copy of your new P-A equipment catalog, and special information on your 6-Watt Portable P-A System.

NAME.....

ADDRESS.....

## Savings on Short Wave Sets New 1934 Performance Low 1934 Prices



### ALAN ACE

110v. A.C.-D.C. S.W. (15 to 200 Meters) 3 Tubes—6F7—43—25Z5

**Absolutely quiet Built-in Power Supply**

Front panel plug-in coils; speaker outlet and field supply; phone jack on front panel; completely shielded in black crackle, hinged cover metal cabinet.  
Complete, incl. 4 coils (15-200 m.)  
less tubes..... \$16.95  
Set Arcturus Tubes..... 3.95  
Complete Kit with Blueprints..... 13.95  
Broadcast Coil..... 1.49



Verified  
World-Wide Reception

### ALAN PRIZEWINNER

A.C.-D.C. S.W. (15 to 200 Meters)

Completely self powered, latest type 77-43 and 25Z5 Tubes. Provision for Head Phones and Speaker.

Complete, less tubes, in rich crackle-finish cabinet. Assembled, wired, tested ready to plug in, including four coils \$12.95  
Kit of RCA or Arcturus Tubes to match 3.75  
Complete Kit of parts, including 4 coils 10.55  
Broadcast Coil for covering 200 to 600 meters..... .90  
220 V. A.C. or D.C. Adapter..... 1.75

WRITE FOR NEW CATALOGUE



### ALAN INTERNATIONAL Tuned Radio Frequency

110v. A.C.-D.C. S.W. 15-200 meters.

4 tubes: 2-78's, 1-43 and 1-25Z5. Built-in power supply; pair of plug-in coils. Other specifications same as Alan Ace. Complete including 4 pairs of coils, 15-200 m..... \$24.95  
Set Arcturus tubes..... 4.95  
Complete Kit with Blueprints..... 21.25  
Pair Broadcast Coils..... 2.75

ACE and INTERNATIONAL also available for straight A.C. or D.C. 110 or 220, 2 and 6v. battery operation.

**ALAN RADIO CORP. SPECIALISTS IN SHORT WAVE RECEIVERS**  
83 Cortlandt St. Dept. 4 RN. New York City

Learn at Home - Be a Fast

## RADIO OPERATOR

Plenty of opportunities for trained operators. Make a reputation in Amateur field. Amazing results in short time. If you want to learn Code EASY and QUICK ask about Junior Course for beginners. Advanced Course for operators with speed of 10 wpm or over, who want to get into 45 wpm class and copy behind. Also Radio "Mill" Course. Over 45,000 successful Candler Operators. Save time, money and disappointment by sending for FREE BOOK today.

CANDLER SYSTEM CO., Dept. N-4

6343 S. Kedzie Ave., Chicago

Famous Candler Students  
McElroy, champion  
13 years.  
Watson, WIBGL,  
with Byrd Expedition,  
Jean Hudson,  
W3BAK, 9  
yrs. old. Champion of world in  
Class "E."

WRITE  
CANDLER  
MAKER OF CHAMPIONS

Servicemen and Dealers

## BRING YOUR TESTER UP-TO-DATE

Blue prints, construction and operating instructions by Jack Grand, makes it simple. These blue prints, etc., are for the WESTON 547 and may be used for the Weston 409 and 408; the Weston 565, and the Supreme 400 series.

Complete set of prints, construction, and operating instructions. **\$1.60** Post-paid

SEND MONEY ORDER

SUN RADIO CO. 227 Fulton St. New York



# RCA VICTOR Portable Public Address System

Type PG-62-B



The two Loudspeakers each 17 3/4 in. x 13 9/16 in. x 3 3/4 in., supplied with the PG-62-B equipment

22 in. x 15 1/4 in. x 11 1/8 in. (closed). PG-62-B Carrying Case (open) containing Two Loudspeakers and Cables

Type PG-62-B complete portable public address system, including the famous *Velocity Microphone*, a high grade Class B 20 watt amplifier and two modern dynamic loudspeakers with extension cords—all self-contained in two carrying cases. Operates on 110 volts AC, and is designed to reinforce speech and music. Provision for electrical phonograph input.

Type PG-63 is a less expensive model, employing one loudspeaker and carbon type microphone, and is self-contained in one carrying case.

Write for descriptive folders. Portable electric phonograph units of single and double turn-table types available for either of the above equipments.

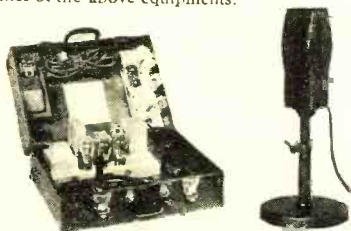

22 in. x 15 1/4 in. x 9 in. (closed). PG-62-B Amplifier Carrying Case, opened

Velocity Microphone and Stand

Centralized Sound Section

**RCA VICTOR CO., INC.**

CAMDEN, N. J.

"RADIO HEADQUARTERS"

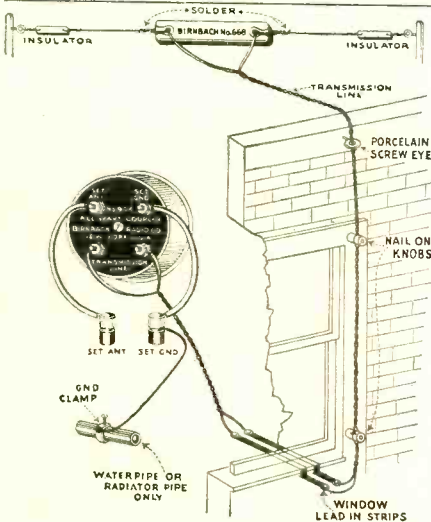

## BIRNBACH All-Wave ANTENNA

ALL-WAVE receivers need this dual antenna system for best results. Increases signal strength and clarity—reduces noises.

Kit includes doublet antenna with transmission line to an all-wave coupler. Ideal system for the reception of broadcast and short waves.

Easily erected. List price \$3.75, complete with all parts and instructions. Write Dept. RN-4 for Complete Data on Birnbach Products.

**BIRNBACH RADIO CO., Inc.**  
145 Hudson St., New York City

## Technical Review

(Continued from page 615)

for commercial operators for laboratory, newspaper, police, airport and steamship use.

5. *A 1934 Volume Control, Resistor Catalog.* Complete data on standard and replacement volume controls. Truvolt adjustable resistors, vitreous wire-wound fixed resistors, voltage dividers, precision wire-wound non-inductive resistors, high-quality attenuators, center-tapped filament resistors, power (50-watt) rheostats and other Electrad resistor specialties.

7. *Rich Rewards in Radio.* Interesting information on the growth of radio and the opportunities existing in the field of radio manufacturing, radio servicing, broadcasting, talking pictures, television, public-address systems and commercial station operation on land and sea, for men who are trained to fill the many jobs created by the radio and allied industries. This book is available only to the RADIO NEWS readers who are over 16 years of age and who are residents of the United States or Canada.

9. *Resistor Catalog.* Specifications of the International Resistance Co. 1934 line of metallized, wire-wound and precision wire-wound resistors, motor-radio suppressors, handy servicemen's kits, valuable technical data and list of free bulletins available on the building of servicemen's test equipment.

16. *R.M.A. Standard Resistor Color-Code Chart.* A handy postcard-size color-code chart designed by the Lynch Mfg. Co. to simplify the job of identifying the resistance values of resistors used in most of the standard receivers.

25. *Noise-Reducing Antenna Systems.* Two types of noise-reducing systems perfected by the Lynch Mfg. Co. for both broadcast and short-wave reception.

34. *Serviceman's 1934 Replacement Volume-Control Guide.* Complete list, in alphabetical order, of all old and new receivers showing model number, value of control in ohms and a recommended Electrad control for replacement purposes. It contains specifications and volume-control circuits for over 2000 receiver models and is more comprehensive than the 1933 edition which was so popular last season.

41. *How to Build the "Economy Eight."* A folder prepared by Wholesale Radio Service Co. giving complete constructional information, diagrams, list of parts, etc., of an efficient 8-tube receiver which can be built from a kit which sells for \$13.75.

42. *How to Build Useful Servicing and Testing Instruments with Simple, Standard Meters.* How any meter—preferably a low-range milliammeter—can be used to measure amperes, volts and ohms over any desired range through the use of proper shunt and series resistors. The bulletin has been prepared by the Lynch Mfg. Co. and gives both the theoretical and practical data required to make all the calculations to convert or change the range of function of a given meter.

52. *The Servicer.* A monthly house organ published by the International Resistance Co. It contains information designed to help the serviceman do better work and make more money doing it.

## Free Technical Booklet Service

THROUGH the courtesy of a group of manufacturers, RADIO NEWS offers to its readers this Free Technical Booklet Service. By means of this service, readers of RADIO NEWS are able to obtain quickly and absolutely free of charge many interesting, instructive and valuable booklets and other literature which formerly required considerable time, effort and postage to collect. To obtain any of the booklets listed in the section herewith, simply write the numbers of the books you desire on the coupon which appears farther down in this column. Be sure to print your name and address plainly, in pencil, and mail the coupon to the RADIO NEWS Free Technical Booklet Service. Stocks of these booklets are kept on hand and will be sent to you promptly as long as the supply lasts. To avoid delay, please use the coupon provided for the purpose and inclose it in an envelope, by itself, or paste it on the back of a penny postcard. The use of a letter asking for other information will delay the filling of your request for booklets and catalogs.

56. *Servicing and Testing Instruments.* Descriptions of a new line of Supreme low-priced analyzers, set testers, tube testers, ohmmeters, capacity testers, oscillators and universal meters. Complete information is also given on the new Supreme Model 55 tube tester and Supreme Master diagnosis

APRIL, 1934  
RADIO NEWS Free Technical Booklet Service

222 West 39th Street  
New York, N. Y.

Gentlemen: Please send me, without charge, the booklets or folders I have filled in below:

Numbers .....

My occupation or connection in radio is checked off below.

Serviceman Operating Own Business  
 Serviceman Employed By:

- Manufacturer
- Jobber
- Dealer
- Servicing Organization
- Dealer
- Jobber
- Radio Engineer
- Experimenter
- Laboratory Technician
- Professional or Amateur Set Builder
- Licensed Amateur
- Station Operator
- Public Address Work

I am a  subscriber  newsstand reader.

I buy approximately \$..... of radio material a month. (Please answer this question without exaggeration or not at all.)

Name .....

Address .....

City ..... State .....

PLEASE USE PENCIL AND PRINT, IN FILLING IN COUPON

eter which employs the "free reference point system of analysis."

59. *The I.R.C. Volt-Ohmmeter.* Characteristics and uses of the International Re-



sistance Co. volt-ohmmeter, a combination voltmeter and ohmmeter specially designed for the point-to-point method of troubleshooting.

60. *Audio and Power Transformers and Choke Coils for Use in Public-Address Amplifiers and Radio Receivers.* Complete information on the characteristics of a wide variety of Amer-Tran de luxe and Silcor (popular-priced line) audio and power transformers and chokes.

61. *Replacement Parts for Dealers and Servicemen.* A book, prepared by Wholesale Radio Service Co., listing manufacturer's name and model number of a large number of current model and old type receivers with the recommended replacement power transformers, condenser blocks, volume controls, voltage dividers and audio transformers required for such sets. This catalog is a list-price catalog which servicemen can show their customers when quoting prices for replacement parts.

62. *How to Make Money on Public Address.* A number of valuable articles on how to make money with public-address equipment, together with complete descriptions and prices of a wide variety of amplifiers and public-address equipment available through Wholesale Radio Service Co.

PLEASE NOTE: To avoid disappointment, please make your selection of booklets from the latest issue of RADIO NEWS, since our supply of booklets not listed in the current issue is exhausted. The list and coupon contained in this (April) issue should not be used after April 30, 1934.

## Tuning B.-B. DX

(Continued from page 611)

this is especially true of westerly stations but applies with some reservations to others also. During the evening hours distant stations to the north and south can be heard provided local interference conditions permit. The Japanese stations are heard in Australia and New Zealand during these hours. Occasionally powerful South American stations, especially those on split frequencies, can be heard here in the United States at this time.

## Hearing European Stations

Later in the night, depending of course on the distance, some stations to the east may be heard with early morning programs. New Zealand listeners hear American stations beginning about 10:30 p. m. local time. Here in America some European stations can be heard, principally German, around midnight and shortly thereafter.

After midnight conditions for the reception of westerly stations steadily improve as a rule and are also good for the reception of stations located to the north or south. The latter stations can sometimes be heard very satisfactorily on special DX programs at these hours. Conditions for the reception of western stations usually continue to improve until daybreak, or as long as the station remains on the air. Thus, in general, the hours just before sunrise are the best for the reception of the Australian, Japanese, and Far Eastern stations here in America, and a similar time is best for the reception of European and African stations in Australia and New Zealand and for the reception of North American stations in Europe.

## You'll Praise This New TEN-WATTER

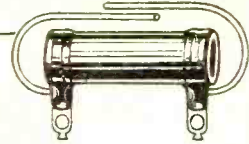

COMPACT, wire-wound, vitreous-enameled—A low-priced, efficient, moisture-proof ten-watter that will be welcomed wherever quality with economy is a factor.

Positive, low-resistance contacts through non-oxidizing Monel metal bands and lugs—plus pigtails for convenience. Will withstand high temperature, give long usage and permanent resistance value.

Same type made in three sizes, three ratings and 67 resistance values.



Write Dept. RN-4 for FREE New General Catalog and Vest Pocket Volume Control Guide.

# POWER-TONE

— Means —

## "THE BEST IN SHORT WAVES"

### FOUR TUBE A.C. Short Wave Receiver

with Built-In Speaker  
15 to 550 Meters

Up-to-the-minute in short wave design. The dynamic speaker and the power supply are both built into the chassis, making the entire receiver one unit.

Thorough tests and confirmations from customers show stations logged from all parts of the world on the loud speaker. Tubes: 2-8's, 1-80 and 1-2A5. A beautiful, modernistic cabinet available to house the entire receiver.

Model R4A-K. Kit of Parts with 4 Bruno Coils.	\$11.50
Model R4A-W. Wired and Tested with 4 Bruno Coils extra	2.00
Set of Sylvania Tubes	2.25
Modernistic Cabinet	1.50

Bruno Broadcast coil (200 to 550 meters) .89

### UNIVERSAL A.C.-D.C. Short Wave Receiver

15 to 200 Meters

One of the most popular Powertone receivers. Tunes stations from every corner of the world. Latest tubes increase efficiency of the circuit—1-78, 1-257 and 1-34.

Three oversized filter chokes assure quiet, humless reception. Smooth regeneration. Simple tuning on the full-vision, slow motion vernier dial. Cabinet is all-metal, finished in black crystal. Cabinet serves as shield against hand or body capacity. Incorporates the finest parts.

Model U3-K Kit of parts with Cabinet and 4 Bruno Coils \$8.95

Model U5-W Wired and Tested, including Cabinet 2.00

Extra Set of Sylvania tubes 3.25

Handy Serviceman's MANUAL  
An indispensable servicing guide and short wave reference—including many rare short wave circuits FREE with every Powertone receiver purchased.

## TRY-NO RADIO CO. INC.

85 CORTLANDT ST. Dept. R NEW YORK, N.Y.

SEND FOR FREE 1934 CATALOG

## RADIO is on the UPTURN... ARE YOU?

The pick-up in Radio doesn't mean that you're guaranteed a job... or that you can better the one you have... UNLESS YOU'RE ACTUALLY TRAINED FOR BETTER THINGS... but the letters we're getting from students certainly indicate that "training" is helping them to "ride-up" with the natural upswing in business.

### CREI Students are ALL OVER THE WORLD

CREI offers you three methods of study... so complete... so well adapted to every situation that CREI students cover the globe... many do their studying while working on ships that don't touch port for months... Don't you think it would pay you to at least investigate a system of training that has and is helping hundreds of others?



NEW 40 PAGE BOOKLET Mailed free on request.

**CAPITOL RADIO ENGINEERING INST.**  
14th and Park Rd., N. W., Washington, D. C.  
Dept. RN-4

## FREE NEW 1934 RADIO and SHORT-WAVE TREATISE



**108 Pages  
100 Hook-Ups  
1500 Illustrations**

### Not Just Another Catalog

Every time a new edition of our Radio and Short-Wave Treatise comes off the press it is an important event. Completely revised and enlarged, this new 1934 edition contains 108 solid pages of useful radio information, diagrams, illustrations, radio kinks and real live radio merchandise. It contains more valuable radio information—more real live "meat"—than many text books on the subject. PARTIAL LIST OF CONTENTS: Fundamental Principles of Radio for the Beginner; Chapter 2—Fundamental Circuits and Uses of New Tubes—Revamping Six Volt Battery Sets for Two Volt Tubes—Public Address Systems—How to Build Short Wave Transmitters and Receivers—D to Date Tube Chart and Socket Connections, etc., etc. WRITE TODAY—Enclose four cents for postage. Please print your name and address clearly.

**RADIO TRADING COMPANY  
92 PARK PLACE NEW YORK**



## SERVICEMEN, AMATEURS AND EXPERIMENTERS!

RCA "CENTRALIZED RADIO" SPEAKERS  
**\$1.85**



Everybody knows the quality of the genuine RCA Wall Type Magnetic Speakers. Here they are—at a sensational low price! This is the finest speaker for use in Sound Installations such as schools, hotels, clubs, hospitals, etc. Ideal for use as the second speaker for your B.C.L. receiver. Perfect for all Short Wave Receivers . . . due to the special high frequency filter which is included with each speaker. This is your opportunity to make a really worthwhile buy.

Cat. No. 826-A, Less Controls and Metal Box. (This price is FOB, N. Y. Add 30c for freight if purchased from any of our branch stores.) . . . Your cost **\$1.85**

Cat. No. 826, Including Volume Control, 4 channel station selector, but without Metal Box. Your cost **\$2.49**

Cat. No. 834, Including Volume Control, 4 channel station selector and Metal Box, as illustrated. Your cost **\$2.95**

The Federated Microphone is issued monthly to bring YOU up-to-the-minute NEWS of the latest developments in radio. Service Briefs, Short Wave Dope and Public Address Information. Ask for it! Our new, big General Parts Catalog of 128 pages will soon be out. Write for it!

### Federated Purchaser, Inc.

- |  |   |
|--|---|
| <b>New York City</b><br>25 Park Place      | <b>Chicago, Ill.</b><br>1331 S. Michigan Ave.     |
| <b>Atlanta, Ga.</b><br>546 Spring St. N.W. | <b>Pittsburgh, Pa.</b><br>343 Blvd. of the Allies |
| <b>Newark, N. J.</b><br>273 Central Ave.   | <b>Jamaica, L. I.</b><br>92-26 Merrick Rd.        |
| <b>Bronx, N. Y.</b><br>534 E. Fordham Rd.  | <b>Philadelphia, Pa.</b><br>2909 N. Broad St.     |

# BETTER AUTO RADIO LYNCH

AUTO ANTENNA SYSTEMS

Do the Trick

- ✓ cut out noise
- ✓ one type for all cars
- ✓ installed in a jiffy
- ✓ no "ripping" out upholstery
- ✓ simplify new installations
- ✓ guaranteed satisfaction
- ✓ clearer reception

Lynch broadcast and short wave noise-reducing antennas have proved their worth in thousands of homes.

Now, Lynch engineers have applied the same principles to the automobile. Many trial installations have been put through rigid road tests. All the "bugs" have been eliminated.

This year's auto receivers are better than ever. They cannot deliver the best results without this new and greatly improved antenna system.

**Bulletin on Request**  
at all Lynch Jobbers, Dealers and Dept. Stores, or sent direct.

**LYNCH MANUFACTURING CO., Inc.**  
51 VESEY STREET NEW YORK, N. Y.  
Makers of Lynch "Noise Reducing" Antenna Systems and Famous Metallized Resistors.

## 6 Watts of Quality

(Continued from page 608)

which supplies practically pure D.C. to the plates and grids. It will be noted that the microphone current supply (particularly sensitive to hum), is obtained from the cathode bias of the output stage and

When a single field is used, a 2500 ohm, wire wound resistor of ample dissipation is connected in series, making the total shunt 5000 ohms. The terminal F2 is then used, wired as supplied. The extra speaker field can be connected in series with the first field and terminal F1 is then used, thus keeping the total shunt at 5000 ohms, avoiding the upset of the filter system, and

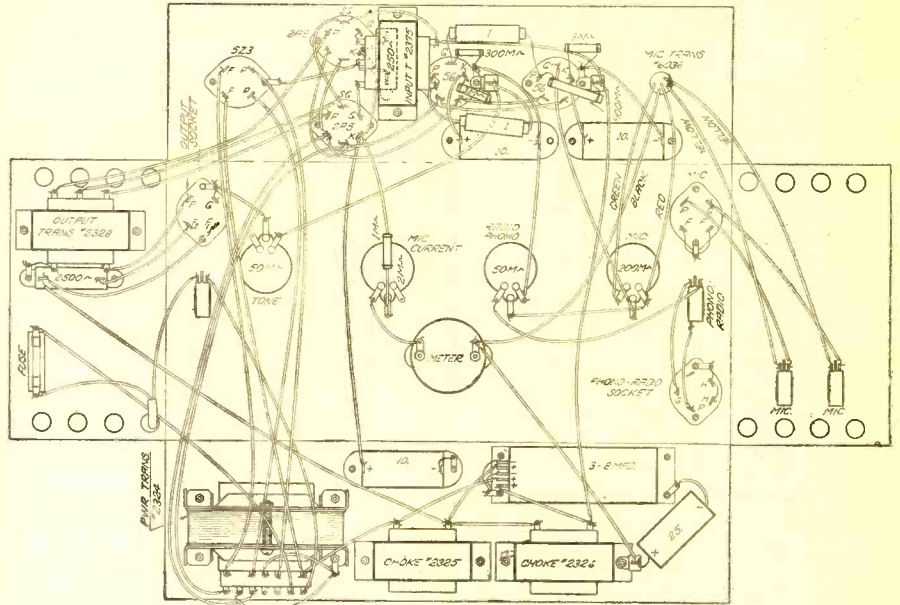

FIGURE 3

is resistance-capacity filtered in addition.

The elimination of electrical feedback, regeneration, is effected by proper by-passing of all common impedances. Since the amplifier has a good flat curve, extending well down into the low-frequency region and well up to the high, motor-boating and singing were carefully guarded against, resulting in an exceptionally stable unit.

The undistorted power output is that of the push-pull 2A5 tubes (six watts) although it can be pushed to eight or ten watts without noticeable decrease in quality or danger of breakdown. Since the large speaker supplied with the amplifier will comfortably handle normal output, extra speakers are not necessary except in cases where a remote speaker is needed for coverage. The circuit is so arranged that an extra speaker can be connected without difficulty and a good power division obtained. Referring to the diagram, Figure 2, it is seen that the dynamic field supply is obtained from a shunt arrangement in the second filter leg. The field resistance of the supplied speaker (and also of the extra speaker, when used) is 2500 ohms.

supplying the same excitation, 8 watts to each field. The output transformer is tapped to allow for connection of the second speaker transformer in parallel, thus maintaining the impedance match.

The gain of the amplifier is about 90 DB. The microphone input impedance is 400 ohms. Any high impedance phonograph pickup may be used. The input impedance from a radio receiver source should also be high but is not critical; a suitable insulating condenser may be connected from any plate in the audio system of the radio receiver. The output impedance is 500 ohms. The power consumption is slightly under 100 watts, the power supply being suitably fused.

### RADIO NEWS SERVICE TO YOU

If you desire manufacturer's literature on the equipment described in this article, address a request for same to RADIO NEWS, Department GS, 222 West 39th Street, New York City.

## Two New Tubes

(Continued from page 605)

the plate loads and bypass condensers must be selected carefully in order to insure the separation of i.f. and a.f. signals. As the audio signal varies the grid bias over a considerable range, the i.f. amplification varies during the cycle and a distortion is produced. This distortion results in either increasing or decreasing the modulation percentage. If the correct phase relations are employed the system will be stable (the a.f. signal reduces the modulation percentage) but if the a.f. signal on the grid were reversed it would result in motorboating. The right values of voltages and the gain obtainable are shown in the curves of Figure 10.

Figure 11 illustrates a similar circuit,

with the addition of a.v.c. and manual volume control. The latter works on the detector as well as the a.f. stage. This system makes use of a transformer with three windings. Coil III and coil II are coupled 100 percent. Coil I and coil II are loosely coupled. The upper section of the potentiometer is across the 5000 ohm resistor and this varies the total resistance in the circuit consisting of winding II, condenser C, and the 5000 ohm resistor—this series circuit is tuned to the intermediate frequency. The volume control then, cuts down the input to the diode. At the same time, the lower half of the potentiometer is a part of the a.f. load and by cutting down this load the a.f. input to the next tube is controlled.

The technical data given here was furnished by engineers of RCA and Cunningham.



# BYRD'S CHOICE!

## Why not Yours?

Chosen for 10 to 570 meter work on the Byrd Antarctic Expedition, **MASTERPIECE II** is, by this very token, the most competent all-wave receiver available to you.

To Admiral Byrd, absolute dependability in the matter of transoceanic reception is a vital necessity. Realizing this fact, from his previous experience in the Antarctic, Admiral Byrd selected Masterpiece II for "all-wave" work only after exhaustive tests had proved it thoroughly capable of daily reception from all parts of the world.

Truly enough, such performance is not of life and death importance to you . . . it is not absolutely necessary that you be able to tune in stations 10,000 miles distant simply for pleasure's sake . . . but there IS a tremendous amount of satisfaction in owning a receiver that WILL give you WHAT you want WHEN you want it. THAT receiver, as conclusively demonstrated by Admiral Byrd's choice, is **MASTERPIECE II**.

**McMurdo Silver, Inc.**  
1733 Belmont Avenue  
Chicago, U. S. A.



Photo of McMurdo Silver and Admiral Richard E. Byrd, U. S. N., taken just before the start of the second Byrd Antarctic Expedition.

## 10 DAY TRIAL

You are entitled to the same quality of radio performance that Admiral Byrd and others insist upon. I guarantee that my Masterpiece II will give you that kind of performance . . . but I let you be the sole judge. Either you get what you want out of my Masterpiece II or you get your money back instantly, without question or argument. It's just as simple as that. My new book tells all about this offer and gives full technical details of Masterpiece II. The coupon will bring it.



McMurdo Silver, Inc., 1733 Belmont Ave.  
Chicago, U. S. A.

Send me full technical information on Masterpiece II.

Name .....

Street .....

Town..... State.....

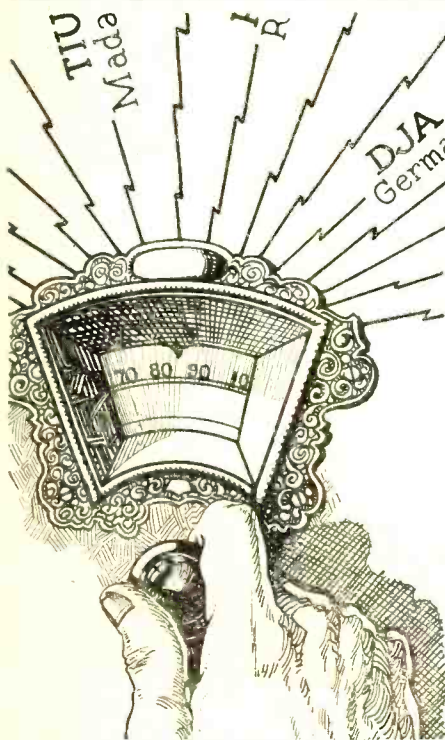
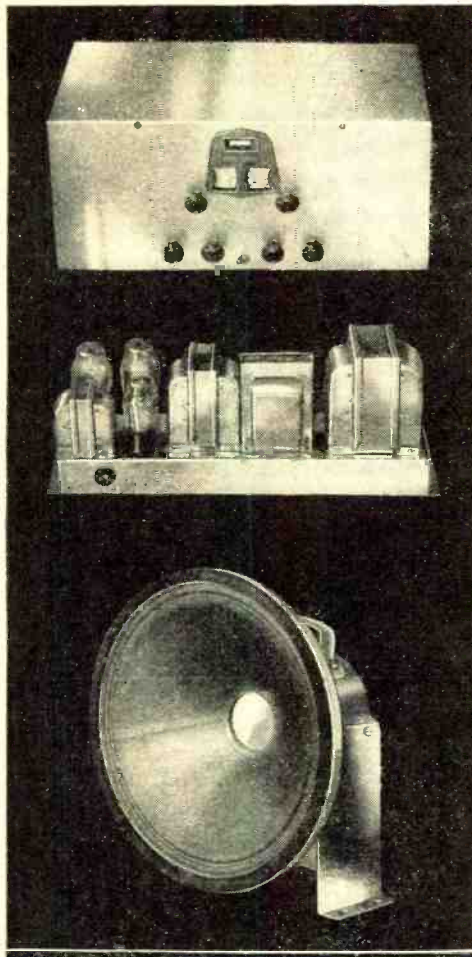

## If You're A Short Wave Fan...

If you get a kick out of getting short-wave DX—be it Ecuador, Japan, London, Australia or Morocco—if you are eager to know more about this fascinating field and want to build your own set—if you are looking for accurate, pertinent information on all phases of short-wave reception and transmission—you certainly need a copy of the new Short-Wave Handbook!

### You Need The Short-Wave Handbook!

The Short-Wave Handbook contains: Principles Underlying Short-Wave Communication—Helpful Short-Wave Data—Building Instructions for 7 Different Short-Wave Receivers—Highlights On Popular Commercial Apparatus—Short-Wave Antenna and Noise-Control Systems—World-Wide Station Lists—International Morse Code Instruction—Amateur Transmitter Data—and Ultra-Short-Wave Principles, Receivers and Transmitters.

### Here's How To Get It Free!

You need Radio News every month to get the current World Short Wave Time Tables, the up-to-date news on short-wave communication, the interesting series "Getting Acquainted With Short Waves" and all of the many outstanding radio features appearing in each and every issue. By subscribing for the next 5 issues at the money-saving price of \$1 you save 25c over the newsstand cost. And, in addition, we will send you, absolutely free, a copy of the Short-Wave Handbook. Act Now!

## Radio News

222 West 39th St.

New York, N. Y.

RADIO NEWS, DEPT. 344  
222 W. 39th St., New York, N. Y.

Enclosed find \$1. Send me the next 5 issues of Radio News and a free copy of the new Short-Wave Handbook. (Canada & Foreign \$1.50)

Name .....

Address .....

City ..... State .....



## Build Your Own WHEATSTONE BRIDGE For \$41.50

A simple, rugged, wide-range Wheatstone Bridge for resistance measurements. Operation identical with best laboratory instruments. Sensitive, accurate. Low cost. Kit easily assembled.



SHALLCROSS No. 630 Kit \$41.50  
Assembled \$49.70

Built around a highly sensitive galvanometer and Shallcross Resistors. Range .01 ohms to 11.1 megohms. Send 6c in stamps for Bulletin 630-D.

**SHALLCROSS MFG. COMPANY**  
Electrical Measuring Instruments  
and Accurate Resistors  
700 MAC DADE BOULEVARD  
COLLINGDALE, PA.

Become a Radio Expert

**GOOD JOBS**  
Learn **RADIO-TELEVISION**  
Electricity—Talking Pictures—in Los Angeles

A good job awaits you if you train immediately. Enroll with National, 30,000 graduates. Qualify as a radio repair man; television expert; sound expert; broadcaster; station technician; electrician and for many other jobs. Earn money and board while learning. We help you get job. For limited time we will allow coach railroad fare to Los Angeles. Send for free book which gives full details about different jobs you can qualify for, complete course of instruction and photographs of school operations. Sign and mail coupon.

**NATIONAL RADIO & ELECTRICAL SCHOOL**  
Dept. RN-4, 4006 So. Figueroa St., Los Angeles, Calif.  
Please send me your big Free Book on Television, Talking Pictures, Radio and Electricity. Also details of R. R. fare offer.

Name.....  
Address.....  
City..... State.....

**SERVICE MEN!**  
Increase Your Earnings  
Up to \$30-\$50 Weekly  
Our Proven, Tested Plan Tells How  
Write for Complete Details TODAY!  
**INSULINE CORP. OF AMERICA,**  
23-25 Park Place, Dept. R-44 New York, N. Y.

**TRIMM FEATHERWEIGHT PHONES**  
Prove their Superiority  
Actual testings made by technical experts show conclusively that TRIMM FEATHERWEIGHT phones have superior tone quality, extreme sensitivity, exacting uniformity, and rugged durability.  
**TRIMM RADIO MFG. CO.**  
1528 Armitage Ave., Chicago, U.S.A.

**3 yrs. FREE SERVICE**  
Send post card for catalog of NEW remarkable CRESTONE RADIOS. Buy direct from us! 30 day FREE TRIAL. Money refunded if not satisfied.  
**AGENTS WANTED.** Make money, demonstrate and sell in your own home. No experience needed, these radios sell themselves.  
**CRESTONE RADIO MFG. CO. 1452 BROADWAY DETROIT, MICH.**

## Getting Acquainted With Short Waves

(Continued from page 595)

The following parts will be used in the a.c.-operated receiver:

### Parts List

- One aluminum panel, size 7" x 11"
- One base-board, about 10" x 7- deep
- C1—National 100 mmfd. variable tuning condenser, type SE100
- C2—Fixed-variable 70 mmfd. variable condenser (screw-driver adjustment)
- R1—50,000-ohm potentiometer
- R2—Lynch 2-watt 5000-ohm pigtail resistor
- R5—Lynch 2-watt 2000-ohm pigtail resistor
- R3—Lynch 2-watt, 10,000-ohm pigtail resistor
- R4—Lynch 5-megohm pigtail grid leak
- RFC—National radio-frequency choke coils, type 100
- Two National 5-prong sockets (for tubes)
- One National 6-prong socket (for plug-in coil)
- One National 4-conductor power cable

lowing parts and accessories will be eliminated: C4, R2, R3, R4, 2 six-prong sockets (for the tubes), the type -24 tube, the type -27 tube, the type -80 tube, the telephone jack (J), the phone plug, the power supply plug and the power supply.

Taking the place of these a.c. parts in the battery set are:

### Extra Parts List

- Two National 4-prong sockets (for the tubes)
  - Seven additional binding posts
  - S—Double-pole, single-throw toggle or jack switch
  - R5 (Figure 3)—Lynch 10-megohm grid leak
  - One type -34 tube
  - One type -30 tube
  - One Eveready air-cell battery
  - Three 45-volt, center-tapped B batteries
  - One 9-volt C battery
- The same coils are used in both the a.c. and d.c. models, and the following is a

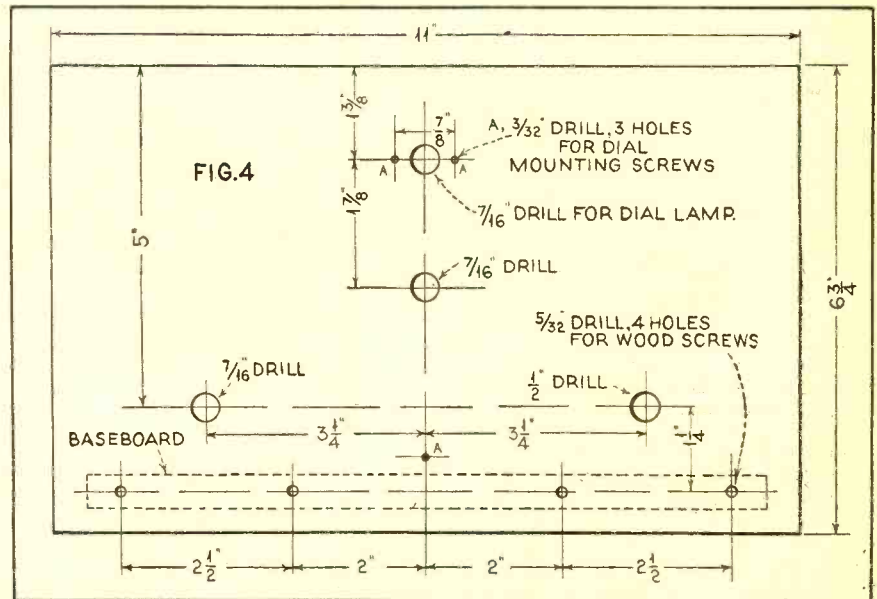

- J—Telephone receiver jack
- Three binding posts
- One National VBC dial
- Trans.—National amplifying transformer, type S101
- C3—Mica grid condenser, .0001 mfd.
- C4—By-pass condenser, .01 mfd.
- C5, C7—By-pass condensers, .5 mfd.
- C6—Mica by-pass condenser, .00025 mfd.
- L1, L2, L3—National plug-in coils for the wave ranges desired
- One bakelite strip for mounting binding posts
- Miscellaneous screws, hardware, etc.
- One coil flexible hook-up wire
- One package bus-bar wire
- One National grid grip, type 24 (for connection to top of tube)

In addition to the above parts used in the actual construction of the short-wave set, the following accessories should be acquired:

### Accessory List

- One type -24 tube for the detector
  - One type -27 for the amplifier
  - One type -80 tube for the power supply
  - One National complete power supply, type 5880-AB, for 110 volts, 60 cycles, or type 5880-AB-25 for 25 to 40 cycles
  - One telephone receiver head-set—2000 to 4000 ohms (with plug)
- If the battery set is constructed, the fol-

list of those in which the beginner will be most interested. The colors refer to the stripe on the face of the rim by which they are readily identified.

### Coil Types and Ranges

- No. 11—black—13.5 to 25 meters—day-time, long-distance reception
- No. 12—red—23 to 41 meters—miscellaneous broadcasting
- No. 13—white—40 to 70 meters—long-distance night broadcasting
- No. 14—green—65 to 115 meters—amateurs, airplane
- No. 15—blue—115 to 200 meters—police broadcasts

The tuning curves of four of the most popular coils are illustrated in Figure 5. Do not try to buy these parts directly from the manufacturer. If you live in the city, you will have little difficulty in locating a convenient source of supply. Any radio serviceman can direct you to a store handling parts—and in most cases he will be glad to get them for you himself. If you prefer to purchase direct by mail, look through the advertising section of this magazine. You will find several radio parts houses who will send you their catalogs. These firms are reliable and their prices are cheap as possible for the designated parts.



## DX Accessories

(Continued from page 612)

note" whistle is therefore the indication of the presence of a station.

The "beat note" oscillator described here functions as such an external oscillator, drawing its plate and filament supply voltages from one of the power tubes of the receiver through the medium of an adapter. Several models are available for use with different types of superheterodynes. If the reader makes his own, it will be necessary, of course, to make the coil and condenser combination suitable to tune to the intermediate frequency employed in his receiver.

This oscillator, as shown in Figures 3 and 4, is simple to install and operate. The adapter, placed under one of the audio

### RADIO NEWS SERVICE TO YOU

If you desire manufacturer's literature on the equipment described in this article, address a request for same to RADIO NEWS, Department GS, 222 West 39th Street, New York City.

power tubes, supplies filament and plate voltage. The adapter shown in Figure 4 is for use with a receiver employing a 4-prong power tube. A wire with a spring clip grounds the oscillator to the receiver. A wire with an eyelet feeds the signal to the receiver. The eyelet is slipped over the plate pin of the last i.f. tube. All this takes about one minute to do. A station is tuned to peak signal on the receiver and the knob on the oscillator is adjusted to "zero beat" the signal. The setting of the knob is permanent after the preliminary adjustment has been made. Once installed, the oscillator is turned on and off at will by means of its toggle switch.

In constructing the oscillator, the tuned circuit (L and C1) is mounted in the shield can, with the condenser knob projecting on top. The voltage-supply circuits and switch are mounted in the base. The oscillator is of the electron-coupled type, the signal coupling to the plate circuit being obtained by the capacity between the plate terminal and a single turn of the insulated output wire about it. Note that there is no metallic connection between the insulated wire and the plate terminal of the oscillator tube. Three of the four wires of the cable are connected to the plate and the filament (heater) terminals of the Eby adapter. The fourth wire has a 3-foot extension with a spring clip on the end for the ground return.

### List of Parts

- A—Shield can of suitable size
- C1—Hammarlund midget type, 25 mmfd. variable condenser
- C2—Polymet small .00025 mfd. mica condenser
- C3—Polymet tubular .1 mfd., 300-volt condenser
- L—Universal or scramble-wound coil, tapped at 1/3 of winding for cathode connection (coil to be selected for proper i.f.)
- R1—Lynch 25,000-ohm, 1-watt resistor
- R2—Lynch 100,000-ohm, 1-watt resistor
- R3—Lynch 250,000-ohm, 1-watt resistor
- SW—Toggle "off-on" switch
- Grip cap
- Knob for condenser C1
- Tube shield
- 24A tube
- Lug for eyelet
- 5 feet of 4-wire color-coded cable
- Eby male and female sections of a 4-, 5-, 6- or 7-prong adapter, depending on

type of power tube employed in receiver  
Spring clip  
Metal sub-base, 6 1/2 inches by 3 inches by 1 1/4 inches  
1/2-inch rubber grommet  
Wire and hardware

## Philco Model 16-X

(Continued from page 592)

is the single tuning control. Its operation is effortless and smooth, and of sufficiently high ratio to avoid being unduly critical in adjustment when tuning for short-wave stations. Nevertheless the ratio is not so high as to make the tuning of the broadcast band burdensome. This seemingly contradictory condition is explained by the fact that for the short-wave ranges a smaller tuning capacity is employed, providing a band-spread tuning effect.

Immediately below this knob is the band-selector knob. This control is another which requires little physical effort to manipulate. It has five positions, one for each tuning range, and as it is tuned from one position to another a shutter moves behind the tuning dial, allowing the tuning lamp to illuminate only the portion of the dial carrying the calibration of the tuning range for which the band-selector switch is set. By this means the operator can tell at a glance which range the receiver is set for, and the calibration of that range is thrown into bold relief.

At the right is the bass compensating knob. This controls a four-point switch. In the first position the bass notes are somewhat suppressed, with relative accentuation of the higher audio frequencies. In the last position the opposite is true, the bass notes being brought up to relatively high level. The two intermediate positions provide in-between degrees of tonal balance and the four positions therefore offer a sufficiently wide variation in tone color to meet any individual taste or requirements.

The fourth knob, at the lower left, is the combination on-off switch and audio volume control.

The console employs the well-known sloping speaker panel. To just what extent this feature contributes to the excellence of reproduction it is difficult to determine because there are numerous other factors each of which contributes its share. The entire console has obviously been carefully designed with thorough attention to acoustic details, for instance; and both the circuit design and the loudspeaker are such as to result in a highly satisfactory overall frequency characteristic.

The actual operating tests of this receiver have not been completed at the time of

### RADIO NEWS SERVICE TO YOU

If you desire manufacturer's literature on the equipment described in this article, address a request for same to RADIO NEWS, Department GS, 222 West 39th Street, New York City. If you are a radio serviceman and desire complete service data, address your request for same on your service letterhead or inclose your business card.

this writing, having been carried only as far as the laboratory tests on broadcast-band reception, which involves a study of the functioning of the various features of a receiver. The balance of the operating tests will be concluded in one of the Radio News Listening posts in time to permit the inclusion of a report in the next issue.

For the benefit of servicemen who lack data on this receiver, the circuit diagram given in the present article has been made to include much useful information.

Again we are  
**FLASHING RADIO PRICES!**  
New Spring Supplement of 10,000 Bargains!  
It SAVES money

It's new... Hot off the Press! Every page is crammed with BARGAINS gathered from every part of the Radio Industry. Values greater than ever before—despite constantly advancing prices. If you have our catalog No. 55... you MUST have the Spring Supplement if you would keep up to date. It lists last minute price reductions which have occurred since issuing catalog No. 55. It will keep you posted on Radio's latest developments and bring you added savings to supplement those found in our Big Catalog No. 55.

More than 10,000 items are listed all at lowest wholesale prices. Tubes, sets, kits, replacement parts, S.W. and Public Address equipment. This is NEWS that you can not afford to miss. So get your copy today... It's FREE!

**SOUND**  
IT'S FUNDAMENTALS AND METHODS OF APPLICATION  
It MAKES money  
a Profit-Making Book for the Service Man

Here is a book worth hundreds of dollars to you. A combination of salesman and catalog. Tells how, where and where to sell SOUND equipment. Not too technical... it tells its story in language anyone can understand. Here is just the information you need to make money on Sound this Spring and Summer. Profusely illustrated showing Lafayette amplifiers, complete P. A. systems and accessories. LIST PRICES throughout! Get two or three copies. Leave them with prospects. Let them sell themselves the P. A. Equipment they need. Explains the fundamentals of sound; how to select input devices, amplifiers, etc., how to use D.B. units... in fact everything you or your prospect needs to know about Public Address. The price per copy is 25c... which is only part of the cost of publishing. Get a few copies! Keep one handy for reference and the others in the hands of prospects. They'll make money for you!!

## THE TENA TUNER

COMPLETE KIT OF PARTS

Here is a unit which offers a simple means for markedly improving the DX ability of broadcast band receivers. Weak DX signals which ordinarily cannot be brought up to audibility with the receiver alone can be increased far above the threshold of audibility simply by tuning the antenna.

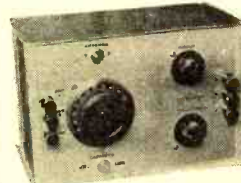

We carry complete kit of parts for this effective antenna tuner. Easy to follow wiring diagram makes it easy to construct.

Complete kit of parts \$8.36

WHOLESALE RADIO SERVICE CO.,  
100 Sixth Avenue, Dept. N-44  
New York, N. Y.

- I enclose \$..... for one Tena Tuner Kit
- Send me Spring Supplement to catalog No. 55
- I enclose..... for..... copies of SOUND

Name.....  
Address.....  
City..... State.....

WHOLESALE RADIO SERVICE CO., INC.  
100 Sixth Avenue, New York, N. Y.  
New Branch  
219 Central Avenue, Newark, N. J.



# REMARKABLE New CATALOG OF SENSATIONAL RADIO VALUES BY FORDSON

**SENT FREE—but WRITE TODAY!**  
**DEAL DIRECT—SAVE UP TO 50%**

Most elaborate catalog ever issued on our complete line of radios for every purpose, and in **NEW VALUES** we offer just off the press, already in big demand (includes complete technical information, wiring diagrams, etc.). To get your copy promptly send card or coupon **AT ONCE!**

**4-TUBE ALL-WAVE SENSATION!**

Only in new catalog will you see this remarkable, powerful little 4-Tube All-Wave, AC-DC radio. *Nothing like it ever produced!* Brings all-waves to new low price for quality manufacture. Latest Air-Cell battery sets also shown!

**ANY SET ON 30-DAY FREE TRIAL!**

Fordson radios are guaranteed on money-back basis. Enjoy any set in your own home for 30 days—judge Fordson Value for yourself. Know why one owner writes: "You are doing for Radio what Henry Ford did for Auto industry—*Not how cheap but how good!*" Many models: AC-DC; battery; long & short wave; all-wave super; 6 & 32 volt; consoles; all-electric auto radio. Sets for home, car, farm, camp, cottage, boat & foreign use. **GUARANTEED. 30-DAY TRIAL.** Send for new catalog. Prices will amaze you. **\$9.45** up

**FREE!**



**OUR AGENTS MAKE MONEY**  
no experience needed.  
Literature & sample sets **FREE!** Write **SEND CARD OR COUPON TODAY!**

**FORDSON RADIO MFG. CO.**  
Dept. 4, 4179 Oakman Blvd.  
Detroit, Mich.

Send me **FREE** catalog and agent's offer (this is not an order).

NAME.....

ADDRESS.....



## "Ay-Vee-See Applications

(Continued from page 607)

action by decreasing the voltage across the cathode resistor. Since the resultant bias on the tube is the sum of the cathode bias and the a.v.c. bias, the a.v.c. action has been slowed up. The obvious solution is to have the cathode bias more or less fixed, which may be done by using a bleeder resistor from the B-plus terminal to the cathode. Another method of attack is to use an amplifier after the a.v.c. tube to amplify the a.v.c. bias before it is fed back to the controlled tubes, which means that small variations in input will result in efficient a.v.c. bias production. Separate tubes may be used for this or the very valuable composite tubes—duo-diode, etc., combinations can perform the whole works in one tube.

These tubes are almost exclusively used in commercial sets. There are three types in each voltage class—6B7, -75 and -85 in 6-volt heater class, and the 2B7, 2A6 and -55 in the 2½-volt class. The characteristics of the corresponding types are identical. Each tube has two diode plates surrounding a common cathode which extends further up the tube and is part of a set of separate tube elements.

In the 2B7 and 6B7 the separate elements form a screen-grid tube; in the other tubes the elements form a triode.

The discussion on a.v.c. has considered duplex diode tubes with each diode performing separate functions. Figure 9 shows the diodes connected together to perform the simultaneous functions of a.v.c. voltage production and audio detection. This method employs fewer units than those we have been discussing and is therefore becoming more popular. The first circuit has the merit of separating the time constant values from the audio detection circuits. The -75 is the most popular tube in view of its cost and efficiency, and in view of the tendency toward elimination of the 2½-volt tubes, may become exclusively used.

VHA-VMZ	Australia
VOA-VOZ	Newfoundland
VPA-VSZ	British colonies and protectorates
VTA-VWZ	British India
W	United States of America
XAA-XFZ	Mexico
XGA-XUZ	China
YAA-YAZ	Afghanistan
YHA-YHZ	New Hebrides
YIA-YIZ	Iraq
YLA-YLZ	Latvia
YMA-VMZ	Free City of Danzig
YNA-YNZ	Nicaragua
YSA-YSZ	Republic of El Salvador
YVA-YVZ	Venezuela
ZAA-ZAZ	Albania
ZBA-ZIIZ	British colonies and protectorates
ZKA-ZMZ	New Zealand
ZPA-ZPZ	Paraguay
ZSA-ZUZ	Union of South Africa

## Morse Code and the S.W. Listener

Many short-wave broadcast listeners are intrigued by the code transmissions of commercial stations and amateur stations encountered in tuning the short waves. To read code at the speeds

INTERNATIONAL MORSE CODE			
1. A dash is equal to three dots.			
2. The space between parts of the same letter is equal to one dot.			
3. The space between two letters is equal to three dots.			
4. The space between two words is equal to five dots.			
A	— · · ·	N	· · · —
B	· · · — ·	O	— — —
C	· — · —	P	— · — ·
D	· — · ·	Q	— · — · —
E	· · · ·	R	· — · ·
F	· · — ·	S	· · · ·
G	· — — ·	T	— · · ·
H	· · · —	U	· — — ·
I	· · · ·	V	· · — —
J	· — · —	W	— · · ·
K	— · — ·	X	— · · —
L	· — · —	Y	— · — ·
M	— —	Z	— — ·
Period	· · · ·		
Semicolon	· · · —		
Comma	· — ·		
Colon	· — —		
Interrogation	· — · —		
Exclamation point	· — — ·		
Apostrophe	· — — —		
Hyphen	· — · —		
Bar indicating fraction	· — · —		
Parenthesis	· — — —		
Inverted commas	· — — —		
Underline	· — — —		
Double dash	· — — —		
Distress Call	· — — —		
Attention call	· — — —		
General inquiry call	· — — —		
From (de)	· — — —		
Invitation to transmit (go ahead)	· — — —		
Warning—high power	· — — —		
Question (please repeat after .....)—interrupting long messages	· — — —		
Wait	· — — —		
Break (Bk.) (double dash)	· — — —		
Understand	· — — —		
Error	· — — —		
Received (O.K.)	· — — —		
Position report (to precede position messages)	· — — —		
End of each message (cross)	· — — —		
Transmission finished (end of work) (conclusion of correspondence)	· — — —		

normally transmitted is, of course, out of the question unless one has had long practice at it. However, slow-speed sending is often heard when stations are testing or when one is calling another. In either case, the test signal or the call letters of the station called, together with the call letters of the transmitting station, are repeated over and over again, in many cases so slowly that the rankest novice can catch these calls and interpret them with the aid of the code printed herewith.

## LEARN CODE

in HALF  
the Usual Time!



It's Easy to do at Home with  
**The NEW MASTER Teleplex**

Code Teaching Machine

As a child, you understood spoken English long before you could read or write. You learned by *Hearing*. CODE is the same way! Why make it hard for yourself, trying to learn with old-fashioned printed lessons alone? *HEAR* as you learn, and learn in half the time with The New Master Teleplex. This world-famous instrument records your sending *visibly*—then sends back to you through headphones! The natural method; beginners learn faster, ops speed up their work amazingly. Used by U. S. Army and Navy, R.C.A., A.T. & T., and others. We give you Complete Course, legal you instrument, instruct you personally—all under **MONEY BACK GUARANTEE**. Low cost, easy terms. Write now for folder R.N.4—no obligation

**TELEPLEX COMPANY**  
76 Cortlandt Street New York, N. Y.

### The New and Improved VELOCITY MICROPHONE KIT

Excellent fidelity characteristics. Frequency response 30 to 14,000 cycles per second. Not subject to variations with humidity and temperature. Substantially free from resonance peaks. Easy to assemble, not critical in adjustment.

DEALER'S PRICE **\$5.88** Net

Model RV-2 Velocity Microphone completely assembled with accurately matched pole pieces and super-sensitive durium-iron ribbon. Factory tested and guaranteed. **\$11.76** Net

DEALER'S PRICE **\$11.76** Net

TRANSFORMERS to match **\$3.00** (all types) each **\$3.00** Net

**BRUNO LABORATORIES,**  
20 W. 22nd St. New York

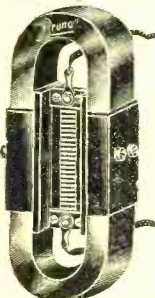

## S-W First Aids

(Continued from page 596)

N	United States of America. (Government stations)
OAA-OBZ }	Peru
OCA-OCZ }	Finland
OFA-OFZ }	Czechoslovakia
OHA-OHZ }	Belgium and colonies
OKA-OKZ }	Denmark
ONA-OTZ }	Netherlands
OUA-OZZ }	Curacao
PAA-PIZ }	Dutch East Indies
PJA-PIZ }	Brazil
PKA-POZ }	Surinam
PPA-PYZ }	(abbreviations)
PZA-PZZ }	Union of Soviet Socialist Republics
Q	(U. S. S. R.)
RAA-RQZ }	Persia
RVA-RVZ }	Republic of Panama
RXA-RXZ }	Lithuania
RYA-RYZ }	Sweden
SAA-SMZ }	Poland
SPA-SRZ }	Egypt
STA-STZ }	Greece
SUA-SUZ }	Turkey
SVA-SVZ }	Iceland
TAA-TCZ }	Guatemala
TFA-TFZ }	Costa Rica
TGA-TGZ }	Territory of the Saar
TIA-TIZ }	Hedjaz
TSA-TSZ }	Dutch East Indies
UHA-UHZ }	Luxemburg
UIA-UKZ }	Kingdom of Serbs, Croats and Slo-
ULA-ULZ }	venes (Yugoslavia)
UNA-UNZ }	Austria
UOA-UOZ }	Canada
UWA-UZZ }	
VAA-VGZ }	



## The DX Corner (Broadcast Band)

(Continued from page 610)

Every now and then a record of phenomenal reception with a crystal receiver bobs up. Perhaps this is the reason that there seems to be a widespread interest in crystal sets, even among owners of multi-tube receivers. Perhaps some other DX'ers occasionally revert to the use of a crystal outfit by way of diversion, and have some outstanding records to show for it. Let's hear about them.

### DX in England

I was very interested in your December issue of The DX Corner for Broadcast Waves. The best heard stations in my locality are the Argentine stations, which can be received all the year round any time after midnight, G.M.T.

The best heard North Americans are: WCAU, WPG, WBZ, WTAM, WIOD, WABC; the best time to hear them is between 12 midnight and 5 a.m., G.M.T. I have occasionally picked up WCAU as early as 10:40 p.m., G.M.T., while European stations are still on the air.

I have received verifications from the following stations during the last six months: WPG, WCAU, WBZ, WIOD, WABC, WJZ, WTAM, WNAC, WBT, WCCO, WLAC, WOW, WTIC, WGY, KSL, KGO, XEAW, LRS, VAS.

Such stations as WOW, KSL, XEAW and KGO are considered fine catches, as they are stations very seldom heard in England. F. R. Crowder, Leeds 3, Yorkshire, England.

### 500,000-Watt Crosley Station

Reports received from listeners indicate that the new WLW transmitter is getting out in excellent fashion in its experimental tests carried on under the call W8XO, daily from 1-6 a.m. At the present writing, after a test period of about thirty days, listeners as far off as Australia report excellent reception. Mexican and South American listeners report that test signals are sufficiently strong to override their tropical (and summertime) static. The tests to date are taken to indicate a consistent DX range of approximately 5000 miles or more for the new transmitter.

## G. E. Model K-80

(Continued from page 602)

There was very little difference between these two, except that reception on the broadcast band with the outside antenna. Some European short-wave stations were received without any aerial. The ground connection was a cold-water pipe about 6 feet from the set.

During the week-ends of January 20th-27th, short-wave reception was favorable. This was especially evidenced by the fact that such stations as GSD, GSB, GSA, DJD, DJC, EAQ, I2RO and the Pontoise stations were received loud and clear, often rivalling locals. This was especially true of the British and German stations.

When the DX Corner for this month was made up, the log of stations received was of course used to be compared with other reports. This month several new stations appear in the short-wave timetable, some of which were received during these tests.

The 50-meter band yielded especially good results. For instance, there are W4XB, GSA, W8XAL, W9XAA, VE9GW,

all close together, yet each could be received clearly. Even when VE9GW and W9XF were on at the same time, they could be separated sufficiently; these stations are but 5 kc. apart. Other stations received on the same band during the first week-end were RV59, HIX, VE9DN, W3XAU, CP5, YV1BC, W8XK, YV3BC, HI1A, W3XL and HC2RL. There were more, but these were not identified at the time.

Amateurs, as usual, provide a diversion even in the middle of the night when little else can be received on the short waves. There were also several commercial transmissions where the conversation of engineers could be followed.

Police stations all over the United States came in for their part of the entertainment, and those in Canada gave opportunity to brush up on our French.

The broadcast band, at 6 p.m., brought in such stations as WCCO, WHAS, and

### RADIO NEWS SERVICE TO YOU

If you desire manufacturer's literature on the equipment described in this article, address a request for same to RADIO NEWS, Department GS, 222 West 39th Street, New York City. If you are a radio serviceman and desire complete service data, address your request for same on your service letterhead or inclose your business card.

sometimes Fort Worth, WBAP on 800 kc., but the West Coast is not good until later. However, at this time (6 p.m.), three Canadian stations are well received, giving a welcome variation to the New York broadcast fare. The quality is good and, in fact, many short-wave stations such as GSA and DJC come in with very good quality.

Calibration of the dial is so accurate that stations can be found on any of the four bands with equal facility. The maximum variation that was noted was about one percent.

## "Scoutmaster"

(Continued from page 599)

- One 4-wire battery cable
- Wire, hardware, etc.
- One type -30 tube
- Two No. 6 dry-cell batteries
- One 45-volt B battery
- Headphones

### RADIO NEWS SERVICE TO YOU

If you desire manufacturer's literature on the equipment described in this article, address a request for same to RADIO NEWS, Department GS, 222 West 39th Street, New York City.

## "Backstage"

(Continued from page 613)

the Buick Motor Company twice weekly over CBS. The Monday and Thursday programs also bring to the microphone Howard Marsh, tenor, and Andre Kostelanetz's orchestra and chorus. This is Benchley's first radio series although he has had an extensive stage and screen career. Marsh returns on this series after a half-year absence from the studios. Kostelanetz has carved a unique niche in the broadcasting world for himself through his novel instrumental and vocal arrangements.



## New Direct Reading Tube Tester Simplifies Tube Testing

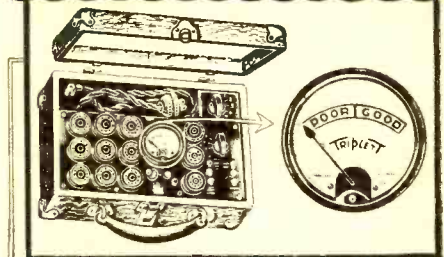

NO longer need you reassure a skeptical customer as to the worth of a tube. The position of the meter needle on the shaded 2-color scale, indicates to what degree a tube is either poor or good. When you use the Readrite 419 tester, you can see this for yourself.

This newer and better instrument is used by both dealers and service men to check new and old tubes . . . on the counter or out in the field. It makes tube testing so simple, so easy, so quick . . . that anyone can operate it. Selling tubes is made easy! Has only two selector switches—one for heater volts and the other for the type of tube. No confusion. No multiplicity of operations.

A push button provides two plate current readings for determining the conductance and worth of a tube. The correct tube filament voltages applied are: 1½, 2, 2½, 3.3, 5, 6.3, 7.5, 12.6 and 25. (Comes in Oak case.)

### YOUR JOBBER CAN SUPPLY YOU

. . . at the dealer's net price of \$24.00. See him today.

### Readrite Meter Works

105 College Ave. Buffton, Ohio



### SEND COUPON FOR FACTS

**READRITE METER WORKS**  
105 College Avenue  
Buffton, Ohio

Gentlemen: Send me catalog on Readrite Tester No. 419 and complete line of radio servicing instruments.

Name .....

Street Address .....

City ..... State .....



# RADIO for 1934

## NO SERVICEMAN DEALER OR SET BUILDER CAN AFFORD TO BE WITHOUT THIS BOOK

Send for the most valuable book in Radio. Packed with quality and value. Lists the most complete line of radio replacement parts for any service requirement.

Features latest type set-building kits, test instruments, Long and Short Wave Radios, Sound Systems, etc.



Write for this Catalog today!

# FREE

### ALLIED RADIO CORP.,

Dept. A, 833 W. Jackson Blvd.  
Chicago, Illinois.

Please send me FREE your New 1934 Radio Book.

Name.....

Address.....

City.....

State.....

# Allied Radio

## WHEN SEEKING A RADIO SCHOOL

RCA Institutes, with its reputation firmly established by 24 years service is an institution recognized as an important factor in the radio industry.

Experienced radio men come to RCA Institutes . . . or take RCA Institutes Home Study Courses, because these men know the reputation and standing of the school.

The beginner who seeks instruction in any branch of radio will find courses designed for him . . . and this beginner, in looking for a radio school, might well follow the example of the experienced men.

Resident Schools in New York and Chicago — Fully Equipped — Conveniently Located — Low Weekly Tuition Rates.

### Features of Home Study

Extension courses for home study on convenient "no obligation" plan. Examination and technical advisory services. Free post-graduate practical training at resident school with modern equipment under instructing engineers.

Write for Catalog



RCA INSTITUTES, Inc.

Dept. RN-4

75 Varick Street, New York  
1154 Merchandise Mart, Chicago

## The Editor to You

(Continued from page 583)

short-wave development he will lose a large amount of future trade. He must "know" the short waves. He must be able to "sell" the short waves. He must be able to *keep short-wave receivers well serviced!* He must know about short-wave antenna types. He must understand noise-reducing equipment, etc.

Of course, there are some servicemen and dealers who today are already giving service and realizing excellent profits from their short-wave work. They have found a new way for getting customers and creating a new interest in radio. They have found that they can keep their customers *interested* in short waves. They have found that they have had to *instruct new users* in the operation of short-wave sets.

And here is the best point of all. They have found in RADIO NEWS their greatest ally, in creating and holding new short-wave enthusiasts as satisfied customers. They have found that with the RADIO NEWS World Short-Wave Time Schedule in the hands of their customers, they eliminate many complaints, from new and old users of short-wave sets, that they cannot get all the foreign stations. Of course, it is true that you *must know when and where to tune in these stations* to be able to get them. That is just what our time schedule tells you—at a glance.

The present issue is devoted in considerable part to the short waves. It contains *all of the information necessary for a beginner on the short waves to immediately cash in on the money he has spent for a new all-wave receiver.* It contains Time Schedules of the world's leading short-wave stations. It contains a Distance Chart and a Time Conversion Chart to let you know the time in any other part of the world as compared to local time. It has a Department devoted exclusively to short-wave information. It has one article of a series on "Getting Acquainted with the Short Waves." It contains two articles for the beginner telling them "How to Build" a simple short-wave set, with picture wiring diagrams, so that the set can be built on a kitchen table with ordinary tools by an average individual. It contains descriptions of a number of the latest commercial all-wave receivers. At the same time the issue does not slight our regular readers, be they servicemen, engineers or all other groups of readers.

So here, Mr. Dealer and Mr. Serviceman, you have a publication that will *help you get started* on a new and well worth-while channel of endeavor. You can take it along with you right into your customer's home and can show him the advantages he will get from the short-wave apparatus, properly used.

## The Service Bench

(Continued from page 625)

squarer, and square it with a few blows of a hammer. Next clamp the squarer and cable in a vise, and saw carefully with a hacksaw. The result is a factory job! Occasionally the control cable works hard—particularly on the Ford-Majestic model III). If the control turns easily from 0 to 100, but stiff in the reverse direction, the chances are there is a loop or sharp bend in the cable—probably where it turns up the steering column from the rear of the car. If this loop is not carefully rounded, it will "kink" when force is applied to the control wire. One way of curing this is to tape it securely, but a better method is to slip a piece of copper tubing over the cable and shape it into

a gradual curve. About eighteen inches of  $\frac{3}{8}$  inch tubing are required."

## Auto Service Manual

The serviceman going seriously into the auto radio field is advised to obtain a copy of the "Specialized Auto Radio Manual" by John F. Rider. In addition to general details on installation or servicing, this comprehensive volume contains circuit diagrams, resistance data, individual installation, operating and service notes on practically every automobile radio receiver in use today. It has the recommendation of *The Service Bench*.

## THIS MONTH'S SERVICE SHOP

Two views of the Groveland Radio Laboratory are shown in Figures 1 and 2, presenting a most excellent example of what can be done in the way of progressive sales and service. The Groveland Radio Laboratory specializes in Sparton, Majestic, General Electric, Fada and Crosley radios—and the attractive sales room shown in Figure 1 does a lot towards putting them over. It will be observed that an auto-radio set—the Majestic—is featured on the *eye compelling* stage. As we have pointed out elsewhere, auto radio is a live bet for the serviceman. The tube display is also particularly attractive. Their service shop in Figure 2 is complete in every detail. The instruments are Weston and Jewell. All conventional voltages and currents are available—25 and 60 cycle—32, 110 and 350 volts d.c.

All of which doubtless contributes to the comment of the manager, David Violet, who writes anent the new deal—"We have been in the radio business eight years, and can truthfully say that 1933 was the best year since we have been in business—especially during the last two months!"

## You May Have One of These Cartoons

Readers will remember this cartoon as being the symbol adopted in our campaign for the Air-Cell receiver, as a solution to the problems of farm or rural radio. The National Carbon Company has made large reproductions of this cartoon of a



size two feet square. A number of the visitors to our offices, seeing them, asked if they could have one. As a result we have made arrangements with the National Carbon Company to have them furnish one of these cartoons to any RADIO NEWS reader interested in farm radio and in mod-



ern battery-operated receivers. The cartoon is an excellent reproduction and suitable for framing and hanging on the wall, or for mounting on stiff cardboard in the dealer's or serviceman's window. It is sure to be an attraction for anyone interested in rural radio. So sit down this minute and drop a card to RADIO NEWS, Department N, 222 W. 39th Street, New York City, requesting such a cartoon, and it will be sent to you gratis. Send in your request promptly, as there is a limited supply of them available.

**Replacement Parts Catalog**

Radio dealers and servicemen will find this new Philco 32-page catalog of replacement parts for all makes of radio receivers extremely helpful in their work. The folder contains a complete list of service and repair parts to cover all the serviceman's requirements, a full line of tool and testing equipment and a list of re-

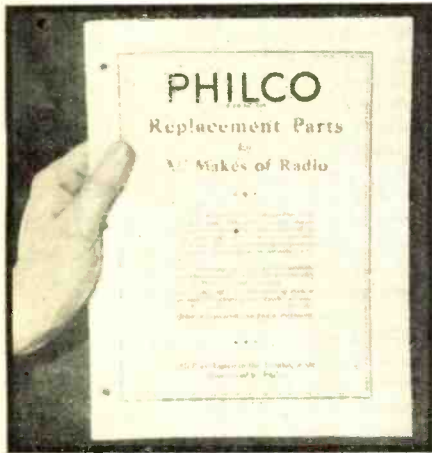

placement parts used in all Philco home receivers and Transitone auto radio receivers.

Through a special arrangement with Philco Radio and Television Corporation, these catalogs are made available to RADIO NEWS servicemen and dealer readers. The only requirement is that all requests be written on letterheads indicating that the reader is a bona fide radio serviceman or dealer. Address requests to Dept. P., RADIO NEWS, 222 West 39th St., New York City.

**The DX Corner (Short Waves)**

*(Continued from page 590)*

LCL, EAQ. Mr. Kruger reports that CR7AA is an experimental station operating every Monday, Tuesday and Saturday evenings at 8:30 p.m. till 10:30 p.m., South African time. They use only 150 watts. Have any hams in America received this little station? Their address is Colonia De Mocambique, Lourenco Marques, Africa.

**Best Bets in Brazil**

Señor W. W. Enete of Rio de Janeiro, Brazil, sends in the following Best Bets in his location: GSG, GSF, HVJ, W3XL, W3XAL, GSA, W8NK, GSC, DJA, W2XAF, W8NK, W2XE, W8XAL, W3XL. Señor Enete has been using a National converter with an RE45 Victor and a Philco 16B receiver.

**Best Bets from Bombay**

Mr. D. R. D. Wadia reports following Best Bets from Bombay, India: BLV, PCK, PMC, GSG, PHI, FYA, DJB, GSF, HVJ, RAU, SUZ, GSE, I2RO, GSD, EAQ,

VK2ME, GSC, DJA, VK3ME, VE2ME, GSB, ZGE, VUC, VQ7LO, GSA, DJC, RV59, HVJ, G6RX, RV15, LSX. He says he finds American receivers best. He has used Zenith, Patterson, National, Pilot, Scott, Lincoln and Philco receivers. He is a member of the India Short Wave Club.

**Readers Who Helped Log Stations for This Month's Report**

We are indebted to the following readers of RADIO NEWS who sent in reports of reception this month: D. Smith, Woburn, Mass.; H. Adams, Jr., Baltimore, Md.; H. K. Miller, Northampton, Mass.; J. E. Brooks, Montgomery, Ala.; D. H. Townsend, Fallon, Nev.; E. C. Lips, Pittsburgh, Pa.; E. Black, Glenside, Pa.; Dr. J. P. Watson, Hazlehurst, Miss.; W. F. Buhl, Newark, N. J.; A. J. Mannix, Portsmouth, N. H.; E. S. Allen, Reedley, Calif.; J. Hull, Berkeley, Calif.; H. Johnson, Big Spring, Tex.; C. J. Grece, Jr., Jersey City, N. J.; W. E. Taylor, Brush, Colo.; J. C. Meillon, Jr., Paris, France; J. C. Kelley, Ashland, N. H.; L. R. Cadwell, Jr., Benton Harbor, Mich.; J. White, New York City; A. B. Baadsgaard, Ponoka, Alta.

*(Continued on page 640)*

**Television**

*(Continued from page 585)*

the grid of the cathode ray tube to control the intensity of the spot of light on its screen. The two sweep circuits cause the spot to scan the whole picture area in a series of horizontal lines. This scanning is to be in step with the scanning of are original object at the sending station. This synchronization is provided by controlling the sweep circuit frequencies by means of the frequencies present in the modulation of the signal, due to the borders of the picture. When the frequencies are identical, the picture remains stationary but may be "out of frame." This is corrected by shifting the phase of the synchronizing voltage.

In the complete circuit of Figure 3, the apparatus is operated much like two individual sweep circuits of the type shown in the December, 1933, issue. The fact that the frequency is kept constant changes the manipulation required, however. The grid bias on the mercury vapor discharge tubes T is kept well negative, and a large

*(Continued on page 638)*

APRIL, 1934

Technical Information Coupon  
RADIO NEWS Laboratory  
222 W. 39th Street  
New York, N. Y.

Gentlemen:

Kindly supply me with complete information on the attached question:

- I am a regular subscriber to RADIO NEWS, and I understand this information will be sent me free of charge.
- I am not yet a subscriber to RADIO NEWS.
- I wish to become a subscriber to RADIO NEWS, and enclose \$2.50 to receive the magazine regularly for one year, and to receive this valuable technical information service free of charge.

Name.....  
Address.....

**ANALYZER OPERATION**  
*Simplified*  
**OBSOLESCENCE**  
*Banished*



**WESTON**  
**MODEL**  
**665-6**  
**SELECTIVE**  
**ANALYZER**



Radio men everywhere are adopting the new Weston Method of Selective Analysis because it makes servicing easy and certain and banishes analyzer obsolescence. This improved method involves the Weston Model 665 Analyzer which has an exceptionally broad list of ranges and reads directly in fundamentals of volts, milliamperes and resistance; together with the simplified Model 666 Type 1A Socket Selector. This one Socket Selector cord and plug and its colored adapter combinations provide for all 4, 5, 6 and 7 prong tubes. Thus all necessary voltage, current and resistance readings, continuity and grid tests can be made in any kind of a radio receiver. And if new tubes with different bases are developed, it simply means purchasing an inexpensive socket adapter. Return the coupon for complete information... Weston Electrical Instrument Corp. 615 Frelinghuysen Ave., Newark, N. J.

**WESTON**  
*Radio Instruments*

Weston Electrical Instrument Corporation  
615 Frelinghuysen Ave., Newark, N. J.  
Send Bulletin on Weston Radio Instruments.

Name.....  
Address.....  
City and State.....



**JUST OFF THE PRESS!**  
**Free** **1934 RADIO AND AMPLIFIER CATALOG** **MAKE US YOUR HEADQUARTERS for PUBLIC ADDRESS AMPLIFIERS**  
 Deal DIRECT with Manufacturers and SAVE BIG MONEY.

**NEW! Completely Self Contained COAST-TO-COAST 12 Watt Class "A" Portable PUBLIC ADDRESS SYSTEM**

Available in KIT Form and Factory Wired Models  
 Operates from 110 Volts A. C. Utilizes 2-53, 2-A3, and 1-82.

Equipped with self-contained "Input-Mixer-Fader", Control Panel, 12 Inch Dynamic Speaker, Dual Speed (78 and 33 1/3 R.P.M.) Phonomotor, Crystal Phono Pickup and Double Button Carbon or Crystal Microphone and all necessary connecting cables, which are all comfortably housed in a two section compact (14 1/2 in. x 21 1/4 in. x 15 1/4 in.) fibre covered carrying case. Extremely light weight (60 1/2 lbs.). Circuit features include 2 stages of Resistance Coupling with Phase Inversion (employing 2-53's) and 2-A3 Class "A" Push-Pull Output Tubes. Speaker section is separable for remote placement.

**WRITE To-Day for FREE Complete Descriptive Folder and Our Amazingly Low Manufacturer's Price**  
**COAST-TO-COAST RADIO CORP.**  
 123-N West 17th St., New York, N. Y.

**2ND EDITION OFFICIAL PUBLIC ADDRESS AMPLIFIER MANUAL AND SOUND SYSTEM TREATISE**  
 THE ONLY BOOK AVAILABLE OF ITS KIND!  
**LOOSE-LEAF! Contains 64 Pages 8"x10 1/2". Over 150 Diagrams, Charts and Illustrations.**

Filled from cover to cover with real "meat"—no complicated mathematical formulae—no theories that are over your head—but full of practical "done"—adequately illustrated and carefully, simply and clearly explained. An intensely practical book—edited for men who address their Public Address Work seriously. It not only tells you WHY but shows you HOW to correctly install, test, measure, operate, and maintain P. A. Systems. And it provides abundant information for all—the Beginner—the Serviceman—the Dealer—as well as for the Professional Sound Engineer.

**COAST TO COAST RADIO CORP.**  
 123-N WEST 17th ST., NEW YORK, N. Y.

**ALL-WAVE AIR SCOUT**  
 ONLY SET OF ITS KIND IN THE WORLD

Designed by H. G. FISIN, Inventor of the Universal A.C.-D.C. Circuit

PAT. PENDING. DIMENSIONS OF CASE - 4 1/2" x 3" OVERALL HEIGHT 5 1/2"

THIS powerful little set brings in all standard broadcast stations and also police calls, amateur calls, foreign stations, code and trans-Atlantic phone conversations. Powered by inexpensive batteries. Available in Kit form. Patented terminal color coding feature eliminates need for wiring diagram. Rod is connected to red, black to black, etc., and set is ready to operate. Used by thousands of Boy Scouts, Scout John Stitt of Sanford, N.C. brought in England, Holland, Germany and South America on this set.

Complete Kit with Tube, Earphone, Two Coils nothing else to buy except batteries... **postpaid to Dealers and Experimenters List (\$7.50)**  
 Assembled, wired and ready to use—**\$5.95 (List \$8.50) postpaid**

**SPECIAL OFFER:** Valuable data on All-Wave Set sent free upon receipt of 10c to cover handling costs.

**ALLIED ENGINEERING INSTITUTE**  
 98 Park Place, Dept. R.N., New York, N. Y.

**METAL - WORKING LATHE..**

Precision equipment for the small shop. New designs and manufacturing processes make this amazing bargain possible. Complete metal working lathe with compound slide-rest, combination face-plate and independent chuck and tail center; 6" swing; 24" length; 20 lbs. Send postcard for catalogue or save time and send \$1.00. Balance plus express C. O. D. Lathe for wood-turning alone. \$4. Attachments for milling, grinding, sanding, saw-filing, etc., available at low prices.

**AMERICAN MACHINE & TOOL CO., Dept. N-3, 200 BROADWAY New York**

**RADIO ENGINEERING**

broadcasting, aviation and police radio, servicing, marine radio telegraphy and telephony, Morse telegraphy and railway accounting taught thoroughly. Engineering course of nine months' duration equivalent to three years of college radio work. School established 1874. All expenses low. Catalog free.

**Dodge's Institute, Oak St., Valparaiso, Indiana**

locking voltage is applied to insure good frequency locking. The strength of the locking voltage is regulated by potentiometer P1, and increasing it makes it easier for the discharge tube to discharge, and therefore reduces the amplitude of the sweep across the screen. Potentiometer P2 regulates the phase of the locking voltage and permits accurate framing of the picture. Potentiometer P3 regulates the uncontrolled sweep frequency and is used to make the frequency close enough to the correct value to permit locking in step with 20 or 1200 cycles. Potentiometer P4 is a positioning control which allows approximate centering of the picture on the screen. It moves the picture diagonally, because it applies an equal voltage to both sets of deflecting plates. Potentiometer P5 controls the average spot brilliancy of the screen, and will give a bright picture with good contrast if adjusted for half the maximum brilliancy and the receiver output is run up enough to make parts of the picture black. On weak outputs, good contrast can be obtained by reducing the brilliancy. Potentiometer P5 should be well insulated from the operator, because it is at high potential. Potentiometer P6 is used to focus the spot. The taps on the 50,000 ohm voltage divider of the low voltage power supply are set to give about 200 volts across P4 and about 100 volts between cathode and screen grid of the '58 constant current tubes. The proper values of condensers C are to be found by experiment, being different for different transformers, and the values that give maximum locking voltage at 20 and 1200 cycles should be used. The purpose of the '56 tubes is to give coupling to the audio transformers without by-passing the high frequency output of the receiver, which would happen if the tubes were omitted. The tuned transformers serve as filters.

The sweep circuits of Figure 3 were built up in separate units by the authors to provide greater flexibility during development work. However, anyone desiring to do so could construct this entire circuit on a single chassis.

In regard to the discharge tubes, those used were the General Radio mercury vapor discharge tubes, type 506-P1. It

**Read Classified Advertising—It Pays**

Advertisements in this section twenty-three cents a word for each insertion. Name and address must be included at the above rate. Cash should accompany all classified advertisements unless placed by an accredited advertising agency. No advertisements for less than 10 words accepted. Objectionable or misleading advertisements not accepted. Advertisements for these columns should reach us not later than 1st of 2nd month preceding issue.

**TECK PUBLICATIONS, INC.**  
 222 West 39th St. New York, N. Y.

**Correspondence Courses**

USED Correspondence Courses and Educational Books sold or rented. Inexpensive. Money-back agreement. Catalog listing 3000 bargains—FREE (Courses bought). Lee Mountain, Pisgah, Alabama.

**Instruction**

**RADIO HOME STUDY COURSE—Famous Radio Doctors Course;** 58 lessons, over 500 illustrations with supplementary service data and genuine blue prints. Hundreds sold for \$79.50. Complete course shipped prepaid \$7.50. Examinations included, but not corrected. Order now, supply limited. Liquidating Agent, Eugene Parier, Pierce Avenue, Salem, Mass.

**Inventions**

**INVENTIONS, COMMERCIALIZED.** Patented or unpatented. Write, Adam Fisher Mfg. Co., 278 Enright, St. Louis, Mo.

**INVENTORS—**Don't risk delay in protecting your ideas. Write for FREE book "How to Obtain a Patent" and "Record of Invention" form. Prompt, careful, efficient service. My success built upon strength of satisfactory service to inventors located in every State in the Union. Clarence A. O'Brien, Registered Patent Attorney, 309-K Adams Building, Washington, D. C.

**Patent Attorneys**

**PATENTS.** Instructions "How to Establish Your Rights" and form, "Evidence of Conception"—sent Free Lancaster, Allwine & Rommel, 414 Bowen Building, Washington, D. C.

**PATENTS—**Advice and booklet free. Highest references. Best results. Promptness assured. Watson E. Coleman, Patent Lawyer, 724 9th Street, Washington, D. C.

**Radio**

**RADIO ENGINEERING,** broadcasting, aviation and police radio, servicing, marine and Morse telegraphy taught thoroughly. All expenses low. Catalog free. Dodge's Institute, Elm St., Valparaiso, Ind.

**FARM AND AUTO RADIOS.** Free Offer. M-20th Century Co., Kansas City, Mo.

**Radio Servicemen**

**RENEW** any carbon volume or tone control from 1000 to 500,000 ohms. Coat with Liquidohms—brand new preparation—enough for 100 controls, \$1.00. Satisfaction guaranteed or money refunded. Johnson-Dorschel, 108 Genesee St., Rochester, N. Y.

**INDEX TO ADVERTISERS**

Aerovox Corp. ....	639	McGraw-Hill Book Co., Inc. ....	626
Alan Radio Corp. ....	627, 639	Mellaphone Corp. ....	624
Allied Engineering Institute ....	638	Midwest Radio Corp. ....	Fourth Cover
Allied Radio Corp. ....	636	National Company, Inc. ....	Third Cover
American Machine & Tool Co. ....	638	National Radio & Electrical School ....	632
American Sales Co. ....	639	National Radio Institute ....	577
American Transformer Co. ....	626	National Union Radio Corp. ....	623
Amplex Instrument Labs., Inc. ....	620	New York Y.M.C.A. Schools ....	625
Amplivox Laboratories ....	622	Postal Radio Corp. ....	640
Autonator Laboratories, Inc. ....	639	RCA Institutes, Inc. ....	636
Bernard, Herman ....	Second Cover	RCA Radiotron, Inc. ....	619
Birnbach Radio Co., Inc. ....	628	RCA Victor Co., Inc. (Engineering Division) ....	628
Bud Speaker Co. ....	640	Radio & Technical Publishing Co. ....	622
Bruno Laboratories ....	634	Radio & Television Inst. ....	581
Candler System Co., The ....	627	Radio City Labs. ....	640
Capitol Radio Engineering Inst. ....	629	Radio Trading Co. ....	627
Central Radio Laboratories ....	620	Radolek Co. ....	627
Classified Advertisements ....	638	Readrite Meter Works ....	635
Coast-to-Coast Radio Corp. ....	638	Rider, John F. ....	617
Coyne Electrical School ....	640	Rosiercruin Order ....	640
Crestone Radio Mfg. Co. ....	632	Scott Radio Labs., Inc. ....	579
Cutting & Sons ....	639	Shalleross Mfg. Co. ....	632
Dodge's Institute ....	638	Silver, Inc., McMurdo ....	631
Electrad, Inc. ....	629	Silver-Marshall Mfg. Co. ....	623
Federated Purchaser, Inc. ....	630	Sprayberry, F. L. ....	624
Fordson Radio Mfg. Corp. ....	634	Sun Radio Co. ....	627
Hammarlund Mfg. Co. ....	615	Supreme Instruments Corp. ....	580
Harrison Radio Co. ....	625	Teleplex Co. ....	634
Hoodwin Co., Chas. ....	624	Trimm Radio Mfg. Co. ....	632
Hygrade-Sylvania Corp. ....	582	Triplet Electrical Instrument Co. ....	621
Instructograph Co. ....	620	Tri-State College ....	639
Insuline Corp. of America ....	632, 639	Try-Mo Radio Co., Inc. ....	629
International Resistance Co. ....	625	Universal Microphone Co., Ltd. ....	624
Kenyon Transformer Co. ....	639	Weston Electrical Instruments Corp. ....	637
Lynch Mfg. Co., Inc. ....	630	Wholesale Merchandisers, Inc. ....	625
		Wholesale Radio Service Co. ....	633





**GET THE NEW "KEY KLIX"!**

Thousands of radio items for the serviceman, experimenter and short wave fan, at the lowest prices, are contained in this immense 132-page FREE book, together with many interesting

articles by people well known in radio circles. Get your copy NOW!

**AMERICAN SALES COMPANY**

Wholesale Radio Distributors  
RN-44 W. 18th Street, New York, N. Y.  
The Oldest "HAM" Supply House  
Established 1919



**TRI-STATE COLLEGE**  
**Radio Engineering**  
Degree in 2 Years

Complete Radio Engineering course in 96 weeks. Bachelor of Science Degree. Radio (television, talking pictures and the vast electronic field) offers unusual opportunities for trained radio engineers. Courses also in Civil, Electrical, Mechanical, Chemical, Aeronautical Engineering; Business Administration and Accounting. Low tuition, low living costs. World famous for technical two-year courses. Those who lack high school may make up work. Students from all parts of the world. Located in picturesque hill and lake region of northern Indiana. Enter June, September, January, March. Write for catalog.

1644 COLLEGE AVE. ANGOLA, IND.

**NEW! The BYRD 2 TUBE KIT**



NOTHING TO BUY! 34 Detector, 33 Pentode Output, Micro-Venier dial, black cracked finish, hinged top cabinet. Set 4 coils, 15-200 m. Complete specifications, blueprints, hardware, wire. Set of matched and mounted tubes. \$1.95  
SEND FOR NEW CATALOG  
See Our Regular Ad on page 627  
**ALAN RADIO CORP.**

83 Cortlandt St. Dept. 44 RN New York City

**SERVICEMEN!**  
THE MOST COMPLETE LINE OF CONDENSERS AND RESISTORS FOR EVERY RADIO USE  
Write for our new 10-page Catalog folder free of charge.



78 Washington Street Brooklyn, N. Y.

**200 STUNTS**  
Electric Fun with 110 volts! How to make arc lights and furnaces, motors, obedient lights, alarms, and 195 other practical, mysterious and amusing devices. Book clearly explains how to do each stunt. Post-paid \$1.

CUTTING & SONS 44 B ST., CAMPBELL, CALIF.

**NEW! SENSATIONAL! 110 VOLTS AC FOR AUTOS**

The new AUTONATOR generates 110 Volt A.C. Current in motor cars, aeroplanes and from all types of engines and motors, direct from fan belt. Costs nothing to operate. No service—no brushes, collector rings, commutator or wire wound armature. Ideal for operating PORTABLE Sound Equipment, A.C. Radio Sets, Neon Signs, Electric Lights, Searchlights. Send for complete details.  
**AUTONATOR LABORATORIES, Inc.**  
8442 South Chicago Avenue Chicago, Illinois

**NEW — FREE! SHORT WAVE CATALOG**  
of coils, condensers, converters, chokes, crystal holders, antenna kits and hundreds of other standard S.W. items that sell fast. LIST PRICES quoted throughout. Send for YOUR FREE copy today.  
**Insuline Corporation of America**  
23-25 Park Place, Dept. RC-44, New York, N. Y.

"23 Lessons in Radio" **FREE!**  
with 5 issues of Radio News at \$1.  
(Canada & Foreign \$1.50)  
RADIO NEWS 344A, 292 W. 39th St., N. Y. C.

should be possible to use the R.C.A. Victor type 885 if the negative bias is increased to 45 volts or so and more locking voltage is applied. As for the cathode-ray tube, (see list of parts) a type was used that required focusing voltage equal to one half the anode voltage, heater voltage of 2.5 volts, and socket connections as shown in Figure 3. If a different made of tube is used, the socket connections, the heater voltage, and the voltage divider arrangement for the focusing voltage will have to be changed in accordance with the manufacturer's data. The battery for the negative bias on the modulating grid may also have to be changed.

It is to be hoped that this series of articles has given the readers some knowledge of the uses of cathode-ray tubes and practical information on some of its many applications.

**List of Parts**

- C Two condensers, about 1 and .01 microfarad, 400 volts, exact capacity required to be found by experiment.
- C1 Eleven Aerovox type P5 electrolytic condensers, 8 microfarad, 500 volts.
- C2 Aerovox cartridge condenser, .2 microfarad, 1000 volts.
- C3 Aerovox mica condenser, .003 microfarad, 1000 volts.
- C4 Aerovox cartridge condenser, .15 microfarad, 600 volts.
- C5 Aerovox type 1450 mica condenser, .0025 microfarad.
- C6 Two Aerovox type 1450 mica condensers, .01 microfarad.
- C7 Aerovox filter condenser, 1 microfarad, 400 volts.
- C8 Morrill type 3014 condenser, 1 microfarad, 3000 volts.
- L1 Two Kenyon BC350 filter chokes.
- P1 Two Clarostat potentiometers, 1 megohm.
- P2 Two Clarostat potentiometers, 1 megohm.
- P3 Two Clarostat potentiometers, 1 megohm.
- P4 One Clarostat wirewound potentiometer, 50,000 ohms.
- P5 One Clarostat potentiometer, 1 megohm.
- P6 One Clarostat wirewound potentiometer, 50,000 ohms.
- R1 I.R.C. metallized resistor, 100,000 ohms, 2 watt.
- R2 Two Aerovox cement-coate wirewound resistors 100,000 ohms, 20 watt.
- R3 Rheostat, 1 ohm, 3 amp.
- R4 I.R.C. metallized resistor, 2 megohms, 2 watt.
- R5 Aerovox adjustable wirewound resistor 50,000 ohms, 75 watt.
- R6 Two I.R.C. metallized resistors, 3000 ohms, 2 watt.
- T Two General Radio 506-P1 mercury-vapor discharge tubes.
- T1 Kenyon B250PT, power transformer.
- T2 Kenyon B59PT, power transformer.
- T3 Kenyon B25FT, filament transformer.
- T4 Two Kenyon B12 Audio transformer, 1 plate to push-pull grids.
- Five Eby isolantite sockets: one 7 prong medium; two 6 prong and two 5 prong.
- Five Eby No. 12 bakelite sockets: on 7 prong medium; two 5 prong and two 4 prong.
- One dozen plain Eby binding posts.
- One on-off toggle switch for 110 volts, a.c.
- Nine 1 1/2 inch bakelite knobs, 1 inch shaft.
- One 7 wire cable and medium 7 pin plug.
- Two 4 1/2-volt C-batteries.
- One 67 1/2-volt B-battery.
- One cathode-ray tube with two pairs of deflecting plates and a modulating grid, for television. Write to Electron Research Labs., 41 Park Row, N. Y. C., for further information.

**KENYON PRODUCTS**



Cathode ray tubes and applications are new—but not too new for KENYON engineers. For KENYON has designed special cathode ray power transformers, coupling transformers, chokes and other components to meet the peculiar and trying requirements of this new art.

For experimental cathode ray work, wherein cost rather than superlative performance is the main consideration, standard KENYON components are proving popular. For example:

**RADIO NEWS Cathode-Ray Television Sweep Circuit**

This ingenious layout utilizes standard KENYON components. The designers chose popular-priced KENYON components because they combine the necessary performance with a cost well within reason. The parts list follows:

- T1—Kenyon Power Transformer Type B250PT. \$11.50
- T2—Kenyon Power Transformer Type B59PT. 14.50
- T3—Kenyon Filament Transformer Type B25FT. 5.75
- T4—2 Kenyon Audio Transformers Type B12, 1 plate to push-pull grids, for pair. 11.50
- L1-2 Kenyon Filter Chokes, Type BC350. 8.00

Total Cost of Kenyon Components. \$50.75

**KENYON All-Purpose COMPONENTS**

Chosen by the editors of RADIO NEWS for the cathode-ray television sweep circuit layout, this popular priced KENYON line represents the finest material obtainable in its price class.

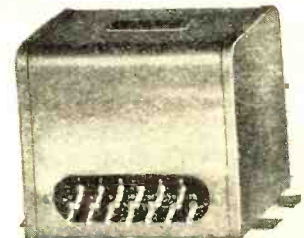

Properly designed. Honestly built. Generously proportioned. Uniformity of physical appearance. Cases silver finished for that professional touch in layouts. Performance surpassed only by higher priced equipment, particularly KENYON Laboratory Standard Audio Components, when price is purely secondary.

**FREE CATALOG**

You can order the above-enumerated items from your nearest radio supply house handling KENYON products. If necessary, write us for name of nearest KENYON representative. Literature describing the complete KENYON line, and containing much valuable data on transformers, sent on request.

**Kenyon Transformer Co. Inc.**  
122-124 Cypress Ave.  
New York City





**NEW SENSATIONAL OFFER**  
**Learn RADIO**  
**PAY FOR TRAINING AFTER YOU GRADUATE**

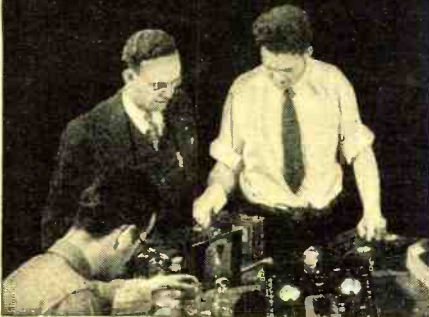

To a few honest fellows I am offering an opportunity to get a training and pay for it after they graduate in easy monthly payments. You get Free Employment Service for life. And if you need part-time work while at school to help pay expenses, we'll help you get it. Coyne is 33 years old. Coyne Training is tested—You can find out everything absolutely free. Just mail the Coupon for My Big Free Book.

**Jobs Leading to Salaries of \$50 a Week and Up**

Jobs as Designer, Inspector and Tester—as Radio Salesman and in Service and Installation—as Operator or Manager of a Broadcasting Station—as Wireless Operator on a Ship or Airplane, as a Talking Picture or Sound Expert—Hundreds of Opportunities for fascinating Big Pay Jobs!

**10 Weeks' Shop Training AT COYNE IN CHICAGO**

We don't teach you from books. We teach you by Actual Work on a great outlay of Radio, Broadcasting, Television, Talking Picture and Code equipment. And because we cut out useless theory, you get a practical training in 10 weeks.

**TELEVISION Is Now Here!**

And Television is already here! Soon there will be a demand for Television Experts! The man who gets in on the ground floor of Television can have dozens of opportunities in this new field! Learn Television at Coyne on the very latest Television equipment.

**Talking Pictures A Big Field**

Talking Pictures, and Public Address Systems offer golden opportunities to the Trained Radio Man. Learn at Coyne on actual Talking Picture and Sound Reproduction equipment.

**Get the Facts**

Don't spend your life slaving away in some dull, hopeless job! Don't be satisfied to work for a mere \$20 or \$30 a week. Let me show you how to make Real Money in Radio—the fastest-growing, biggest money-making game on earth! Get my big Free book and all details of my pay after graduation offer. Mail the coupon today.

H. C. LEWIS, President  
 Radio Division, Coyne Electrical School  
 500 S. Paulina St., Dept. 44-3K, Chicago, Ill.

Dear Mr. Lewis:  
 Send me your big Free Book; details of your Free Employment Service; and tell me all about your special offer of allowing me to pay for training on easy monthly terms after graduation.

Name .....

Address .....

City..... State.....

**The DX Corner (Short Waves)**

(Continued from page 637)

Can.; D. R. D. Wadia, Bombay, India; R. J. Heinen, Lake Arthur, La.; J. J. Maling, Norfolk, Eng.; M. Kruger, Johannesburg, So. Africa; K. Boord, Smithfield, W. Va.; R. L. Weber, West McHenry, Ill.; W. W. Enete, Rio de Janeiro, Brazil; M. Mickelson, Minneapolis, Minn.; E. F. Orne, Cambridge, Mass.; J. L. Davis, Savannah, Ga.; O. L. Ramsey, Struthers, O.; A. Faber, Hudsonville, Mich.; R. Wright, Brooklyn, N. Y.; N. C. Smith, Sidcup, Kent, Eng.; D. Wood, Simcoe, Ont., Can.; L. H. Collurn, Surrey, Eng.; E. C. Webber, Roanoke, Va.; G. Krebs, Louisville, Ky.; J. C. Hayes, Rafael, Cal.; R. F. Fritsch, Baltimore, Md.; F. Kutzner, Jersey City, N. J.; F. A. Grissom, Roanoke Rapids, N. C.; H. Conrad, Killingly, Conn.; P. J. Kecks, Pittsburgh, Pa.; J. W. Bunnell, Springfield, Mass.; W. A. Jasiorkowski, Milwaukee, Wis.; G. M. Robison, Kansas City, Mo.; W. W. Quondt, Detroit, Mich.; J. H. Lindblom, Lansing, Ia.; J. Bewes, Revelstoke, B. C., Can.; J. Leininger, Reading, Pa.; L. C. Styles, Ingatestone, Essex, Eng.; C. D. Moss, Dyersburg, Tenn.; S. McNamara, Brooklyn, N. Y.; W. G. Wey, Marinette, Wis.; W. H. Fraser, Bracebridge, Ont., Can.; R. LeJeune, Greenwich, Conn.; B. Orr, Bronxville, N. Y.; J. J. Phillips, Alexandria, Pa.; N. T. Hiestand, Auburn, Ala.; T. Sarnowski, Salem, Mass.; R. Smith, Los Angeles, Cal.; E. Bergeman, Elgin, Ill.; M. W. Moe, Milwaukee, Wis.; K. Eschwei, Copiague, L. I.; H. F. Drake, Clinton Corners, N. Y.; W. J. Pride, New York City; R. F. Bonesteel, Indian Lake, N. Y.; P. H. Clute, Hastings, Nebr.; O. G. Brush, Jasonville, Ind.; C. Gerard, Evansville, Ind.; W. A. McAlister, Hopkinsville, Ky.; J. F. Leonard, Waynesboro, Va.; L. Frost, Presque Isle, Me.; R. L. Brown, Richibucto, N. B., Can.; G. W. Renish, Jr., Omaha, Nebr.; G. C. Dubbe, Walla Walla, Wash.; D. W. Shields, Roseville, O.; E. S. Allen, Reedley, Calif.; C. Will, Glencoe, Ill.; W. E. Doty, New York City; F. K. Harrison, Hobbs, N. M.; P. L. Mygrant, Mineola, N. Y.; D. Robinson, Cushing, Okla.; R. Edkins, Transcona, Man., Can.; W. C. Couch, Asheville, N. C.; A. Leonard, Woodridge, N. J.; A. Hamilton, Somerville, Mass.; R. Woods, Sand Springs, Okla.; J. J. Kriz, Jr.; Bloomfield, N. J.; M. H. Ryder, Beverly Hills, Calif.; D. E. Bame, Copiague, L. I.; C. B. Meares, Asheville, N. C.; R. F. Evans, Hershey, Pa.; C. H. Skatzes, Delaware, O.; K. Judd, Kent, England; T. Van Auken, Livingston, Tex.; J. R. Mappin, Avalon, Calif.; J. Haskell, Jr., Saugus, Mass.

**Send in Your Reports**

The Editors acknowledge with thanks the assistance of public-spirited readers who have thus cooperated to make these columns so successful and helpful. Let us urge our readers, one and all, to continue, in even a larger way, to send in these reports. We would be grateful if every reader who hears even a single station would send it in to us with just the data as to its wavelength, the time which it was heard, etc. Of course, we would prefer to get more information, including the Best Bets in each listener's locality, as well as definite logs of stations, their wavelengths and times of transmission. Readers will also help by stating what type of receiver they use in logging these stations.

**CIRCLE the GLOBE**

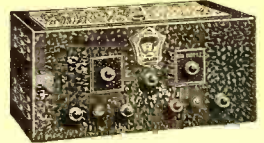

You can now receive foreign stations everyday on the NEW POSTAL INTERNATIONAL 3 tube Superheterodyne Custom built for the better Short Wave Fan and Amateur. The POSTAL INTERNATIONAL employs a genuine Tuned RF pre-selector stage, the new triple drawer coils band spread and many other important short wave developments too numerous to mention. Covers from 14 to 540 meters. A fine custom built professional instrument Sold on a money back guarantee. You will be surprised at the special low price. Send stamp immediately for circular No. 11 and schematic diagram.

5 in 1 Shortwave Booster. Increase the sensitivity selectivity and signal to noise ratio 100%. Eliminates repeat spots and image frequencies. A Short Wave Pre-selector and Booster that is guaranteed to work on any short wave set. Connects in a minute. Self powered. AC-DC or battery. (See 2-28 2-27Z). Its just what you have been waiting for. Send 3 stamp for circular No. 120.

**POSTAL RADIO**

133 J. Liberty Street, N. Y., N. Y.



**SUPPRESSED KNOWLEDGE OF THE AGES**

What strange powers did the ancients possess? Where was the source of knowledge that made it possible for them to perform miracles? Were these profound secrets burned with ancient libraries, or are they buried beneath crumbling Temple walls?

These wise men of the past knew the mysteries of life, and personal power. This wisdom is not lost—it is withheld from the mass. It is offered freely TO YOU if with an open mind, you wish to step out of the rut of monotonous existence and MASTER YOUR LIFE.

**THIS FREE BOOK**

Man's intolerance has at times swept his achievements from the face of the earth, yet secret brotherhoods have preserved this sacred wisdom of the ages. The Rosicrucians, one of these ancient brotherhoods, INVITE YOU to write and secure a free copy of the "Wisdom of the Sages." It will point out how you may receive age-old truths. You can learn to MAKE YOUR LIFE ANEW—the fulfillment of your ideals awaits you. Address: **ROSI CRUCIANS**

Fr. F. R. A.  
 ROSICRUCIAN BROTHERHOOD  
 SAN JOSE (AMORC) CALIFORNIA



**Dependable Sensational Performance!**

**... BUD Loud Speakers**

**5 DAYS FREE Trial**

NORMAL efficiency 2 1/2 to 25 watts—peak capacity 50 watts! BUD'S new diaphragm and voice coil assembly assure higher efficiency and far greater dependability! Write for literature on BUD units, all aluminum, weatherproof "NATURAL TONE", trumpets, microphones, exciters, air column horns. Get details of FIVE DAY FREE TRIAL and INFORMATION ON OUR NEW HIGH FREQUENCY THEATRE UNIT."

**BUD SPEAKER CO.**

1106 JACKSON AVENUE  
 TOLEDO OHIO U.S.A.

**RADIO CITY LABS**

ALL-WAVE RADIO  
 1934 Release























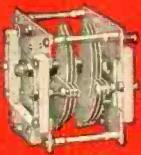

Send for Catalog R  
 30 ROCKEFELLER PLAZA  
 Suite 1217 - - - New York



# NATIONAL RADIO PRODUCTS



Shown below are a few representative examples of National Radio Products. The list prices given are subject to 40% discount when purchased through an authorized NATIONAL CO. distributor. National Velvet Vernier Dials, Transmitting and Variable Condensers, R. F. Chokes, Amateur Receivers (SW-3, SW-58 and 34, FB-7A, FBX-A, AGS and AGSX), Short Wave Power Units, and Short Wave Accessories are built to strictly maintained standards of precision and workmanship, and are universally used in Short Wave and Amateur Radio. The full line is described and priced in our new and complete Bulletin No. 220. Write for your copy today, enclosing 6c to cover mailing costs.

	<p><b>STD Midget Condenser</b> Double condenser, 180° SLW plates, 50 mmf. per section. Air gap, .026. Isolantite insulation. Constant impedance rotor connection, insulated front-bearing. List price <b>\$3.50.</b></p>		<p><b>Type "N" Dial</b> Solid German silver 4" precision dial with original and matchless Velvet Vernier mechanism. Machine divided scale and vernier read to 1/10th division. Ratio 5-1. List price <b>\$6.75.</b></p>		<p><b>Air-Dielectric Condenser-Tuned IF Transformer</b> Standard in National FB-7A and FBX-A Amateur Receivers. 450 to 550 kc. tuning range. Also made in 175 kc. model. List price ea. <b>\$5.</b></p>
<p><b>STN Midget Condensers</b> For neutralizing 245, 247, 210 and similar tubes in amplifier, buffer or doubler stages. Isolantite insulation. Max. cap. 13 mmf. 3000 v. breakdown. List price <b>\$2.00.</b></p>		<p><b>SEH Midget Condenser</b> Like half of 2SE Condenser but with more plates and air gap of .0175. Caps. 200, 250, 300 and 335 mmf. List prices (respectively) <b>\$3.75, \$4., \$4., \$4.25.</b></p>		<p><b>2-SE Midget Condenser</b> Isolated rotors, electrically independent, prevent interstage coupling through common rotor and frame circuits. Isolantite insulation. 270° SFL plates. 100 mmf. per sect. Air gap .026. List price <b>\$5.00.</b></p>	
	<p><b>NATIONAL Sockets</b> National Isolantite Sockets reduce socket losses to a minimum. Made in either 4, 5, 6 or 7-prong styles and also special 6-prong for National coils. Ea. <b>\$60.</b></p>		<p><b>Type B Dial Velvet-Vernier</b> The smooth, National Velvet-Vernier Drive is positive and free from back-lash. Variable ratio 6-1 to 20-1. Horizontal diameter 4". List price (without illuminator) <b>\$2.75.</b></p>		<p><b>Air-Dielectric Padding Condenser</b> Shielded air-dielectric padding-condenser on Isolantite base. In 75 and 100mmf. max. capacities. Extremely compact. List price (respectively), <b>\$2 and \$2.25.</b></p>
<p><b>FB-7A Coil Form</b> Made of R-39, special low-loss dielectric. Complete with grounded metal end handle, air-dielectric padding-condenser, and protective sleeve. List price each <b>\$3.65.</b></p>		<p><b>SEU Midget Condenser</b> Heavy, double-spaced, polished, round edge, 270° SFL plates. Air gap .055. Isolantite insulation. 75, 20 and 25 mmf. capacities. List prices (respectively) <b>\$2.50, \$2.75, \$2.75.</b></p>		<p><b>Stand-off Insulator</b> Isolantite insulator with 3-point mount and 6/32 screw on top. For carrying high tension leads, mounting transmitter inductances, etc. List price, ea. <b>\$.25.</b></p>	
	<p><b>EMP Condenser</b> Split-stator condenser for receivers and low power push-pull transmitters. 1200 v. breakdown. Air-gap, .023. Standard size 100 mmf. per section. List price <b>\$5.00.</b></p>		<p><b>Standard R-39 Coil Forms</b> Made of R-39 ultra low loss form material, for National SW-5, SW-45, SW-34, SW-3, and SW-58 Receivers. In 4, 5 or 6-prong bases, list price each <b>\$.75.</b></p>		<p><b>Low Frequency Oscillator Coils</b> Contains two separate inductances closely coupled within a shield, as used in the National Type SRR 56 MC Super-regenerative Receiver. List price OSR <b>\$1.50.</b></p>
<p><b>Type 90 RF Choke</b> For by-passing work on screen grid or plate circuits of screen grid tubes or between detector and first audio. DC res. 350 ohms. Ind. 90 m.h. List price without mount, <b>\$1.25.</b></p>		<p><b>NATIONAL Coil Cabinet</b> For storage and protection of coils. Heavy gauge brown moiré finished steel in two sections, closing to form a cabinet 9" x 8" x 5". List price <b>\$3.75.</b></p>		<p><b>Midget R-39 Coil Forms</b> For ultra HF use. Have best form factor and lowest RF resistance. 1" diam. 1 1/2" long, 1/16" wall. Unwound and ungrooved. List price ea. <b>\$.50.</b></p>	
	<p><b>EM Equimeter Condensers</b> For low powered transmitters and oscillators 1000 v. and uncer. 180° SLW plates. Isolantite insulation. Air gap, .023. Caps. 5C to 1000 mmf. List prices (without dials) <b>\$2.50 to \$5.50.</b></p>		<p><b>Frequency Meter Condenser</b> For Amateur Frequency Meters and Monitors. Special circular rotor plates permit use of High C Circuit. Min. cap. 40 mmf. Max. cap. 75 mmf. List price, <b>\$5.50.</b></p>		<p><b>ET Equitune Condenser</b> The original National "sider frame" condenser. Modified 180° plates. Caps. 150 to 500 mmf. Air gap, .023. List prices <b>\$4.25 to \$5.</b></p>
<p><b>Type 100 RF Choke</b> Isolantite mounting, continuous universal winding in 4 sections. Ind. 2 1/2 m.h. Distrib. cap. 1 mmf. DC res. 50 ohms. 125 ma. List price each <b>\$.75.</b></p>		<p><b>Type R-152 RF Choke</b> Continuous universal winding in 5 sections on 10,000 v. Isolantite insulation. Ind. 4 m.h. Distrib. cap. 1 mmf. DC Res. 10 ohms; continuous rating 0.6, intermittent 0.8 amps. List price <b>\$2.25.</b></p>		<p><b>NATIONAL Grid Grip</b> For attaching a wire to the screen grid terminal of AC or DC tubes. Never works loose, permanent contact. For broadcast set tubes, list price, ea. <b>\$.05;</b> for large tubes like 872, list price ea. <b>\$.10.</b></p>	

NATIONAL COMPANY, INC., MALDEN, MASSACHUSETTS





# AMERICA TURNS TO MIDWEST!

AMAZING NEW SUPER-DELUXE

# 16-TUBE ALL-WAVE Radio

(9 TO 2000 METERS - 5 WAVE BANDS)

Is First Choice of Thousands of Radio Fans!

**Big FREE Catalog Shows Sensational Radio Values**

**B**EFORE you buy any radio, write for this big new FREE Midwest catalog . . . printed in four colors. It has helped thousands of satisfied customers save from 1/3 to 1/2 on their radios . . . by buying direct from the Midwest Laboratories. You, too, can make a positive saving of 30% to 50% by buying a Midwest 16-tube de luxe ALL-WAVE radio at sensationally low direct-from-laboratory prices. You'll be amazed and delighted with its super performance! Broadcasts from stations 10,000 miles and more away are brought in . . . "clear as locals!" You get complete wave length coverage of 9 to 2,000 meters (33 megacycles to 150 KC.) Now, you can enjoy the new DX-ing hobby . . . and secure verifications from world's most distant radio stations.

TODAY'S MOST POWERFUL LONG DISTANCE RECEIVER!



MIDWEST RADIOS ARE PRECISION ENGINEERED!

WORLD'S GREATEST RADIO VALUE

**\$59.50** with New *Deluxe Auditorium Type* SPEAKER

LESS TUBES

**30-DAY FREE TRIAL PLAN STARTLES RADIO WORLD!**

Try the Midwest radio you select from the free catalog . . . in your own home . . . for 30 days before you decide. Midwest can afford to make this sensational offer because, when you see and hear this bigger, better, more powerful, clearer toned, super selective radio you will want to own it—as so many thousands of men and women have done.

**40 NEW 1934 FEATURES**

See for yourself the 40 new 1934 features that insure amazing performance. Here are a few of these features: Automatic Select-O-Band, Amplified Automatic Volume Control, 16 New Type Tubes, Balanced Unit Superheterodyne Circuit, Super-Power Class "A" Amplifier, 29 Tuned Circuits, New Duplex-Diode-High Mu Pentode Tubes, Full Rubber Floated Chassis, Centralized Tuning, 7 KC. Selectivity, New Thermion Rectifier, Automatic Tone Compensation, Auditorium Type Speaker, etc. These features are usually found only in sets selling from \$100 to \$150.

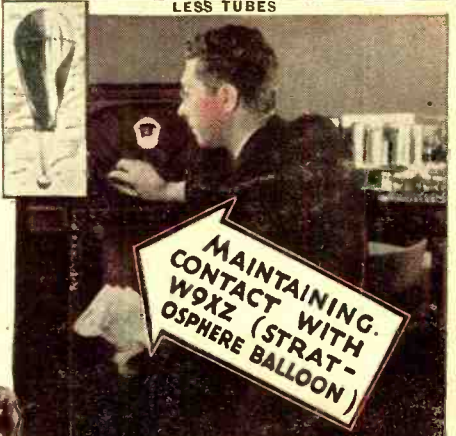

MAINTAINING CONTACT WITH W9XZ (STRATOSPHERE BALLOON)

**WRITE FOR NEW FREE CATALOG**



This Midwest ALL-WAVE Radio has FIVE distinct wave bands: ultra-short, short, medium, broadcast and long . . . putting the whole world of radio at your finger tips. Now listen in on all U. S. programs . . . Canadian, police, amateur, commercial, airplane and ship broadcasts . . . and programs from the four corners of the earth. Thrill to the chimes of Big Ben from GSB, at Daventry, England—tune in on the "Marseillaise" from FYA, Pontoise, France—hear sparkling music from EAQ, Madrid, Spain—enjoy opera from 12RO, Rome—listen to the call of the Kookaburra bird from VK2ME, Sydney, Australia. Listen to Admiral Byrd's broadcasts from "Little America." Taylor, of Ocean Beach, California, wrote: "Heard KJTY, U. S. S. 'Byard', Byrd

**FOREIGN STATIONS COME IN LIKE LOCALS**  
 Crawfordsville, Ind. — I have heard HVJ, Vatican City, Italy; DJB, Zeesen, Germany; and YVIBC, Venezuela. They came in with the volume and clearness of any local station. I logged stations from Canada to Cuba, from coast to coast.  
 JESSE BALLINGER, 207 Bluff St.

Expedition . . . near New Zealand, broadcasting phone conversation to U. S. A., etc. Never before so much radio for so little money! Write for FREE catalog.

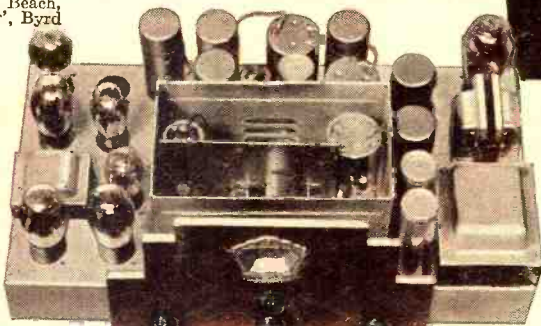

Recently, the Official Radio News Observer for Pennsylvania reported that his Midwest Super De Luxe 16-tube ALL-WAVE radio maintained contact with W9XZ (Stratosphere Balloon) when other sets lost signals.

**NEW STYLE CONSOLES**

Write quickly for your FREE copy of the new Midwest catalog. It pictures a complete line of beautiful, artistic de luxe consoles and chassis . . . in four colors! Sensational low prices save you 30% to 50%. You can order your Midwest radio from this catalog with as much certainty of satisfaction as if you were to select it personally at our great radio laboratories. Write TODAY!

TERMS AS LOW AS \$5 DOWN



DEAL DIRECT WITH LABORATORIES **SAVE UP TO 50%**

Increasing costs are sure to result in higher radio prices soon. Buy before the big advance . . . NOW, while you can take advantage of Midwest's amazingly low prices. No middlemen's profits to pay! You save from 30% to 50% when you buy direct from the Midwest Laboratories . . . you get 30 days FREE trial—as little as \$3.00 down puts a Midwest radio in your home. Satisfaction guaranteed or your money back. Our FREE catalog shows sensational radio values. Write for it TODAY!

**MAIL COUPON TODAY! FOR AMAZING 30-DAY FREE TRIAL OFFER AND NEW 1934 CATALOG**

MIDWEST RADIO CORP., Dept. 491 Cincinnati, Ohio.

Without obligation on my part send me your new FREE 1934 catalog, and complete details of your liberal 30-day FREE trial offer. This is NOT an order.

AGENTS! Make Easy Extra Money Check Here for Details

Name: \_\_\_\_\_  
 Address: \_\_\_\_\_  
 City: \_\_\_\_\_ State: \_\_\_\_\_

**MIDWEST RADIO CORP.**  
 DEPT. 491 - CINCINNATI, OHIO, U. S. A.  
 Established 1920 Cable Address Miraco, ABC 5th Edition



# Read What TRI-TOWN RADIO AMATEUR CLUB Says About Their A. T. I. TELEVISION OUTFIT

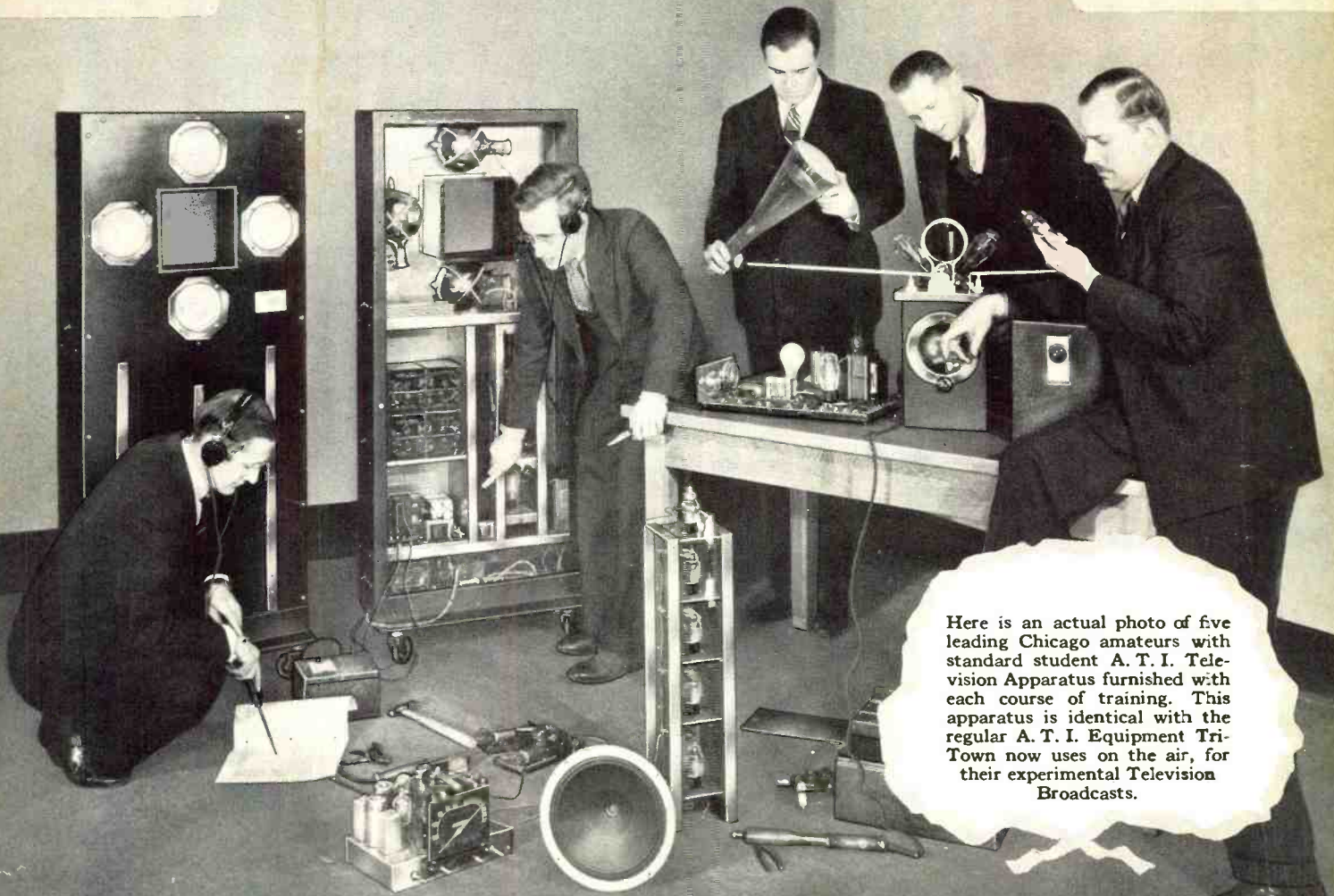

Here is an actual photo of five leading Chicago amateurs with standard student A. T. I. Television Apparatus furnished with each course of training. This apparatus is identical with the regular A. T. I. Equipment Tri-Town now uses on the air, for their experimental Television Broadcasts.

**Dr. Norman F. Ellemeier** says, "As an optical expert, I find the A.T.I. equipment in line with the finest precision standards. It produces an exceptionally good image. The sensitivity is remarkable."

**Edward Gibbons, W9TAK** says, "I have worked with A.T.I. equipment. It lends itself perfectly to experimental work and hundreds of tests which give you a first hand practical knowledge of television."

**E. F. Wiechman, W9RLA** says, "I am tremendously impressed by the size and quality of your equipment. The cathode ray tube and four photo electric cells alone are worth the entire price you ask for the complete machine and training."

**Mr. A. G. Roberts, W3YMP** says, "I favor A.T.I. television equipment because it is thoroughly modern. Every part is as good as any experimenter would want."

**G. L. Dosland, W0TSM** says, "This equipment is practical and lends itself admirably to experimental uses and the study of television."

## We Invite All Men to Write to Us

The Tri-Town Radio Amateur Club, W9MWJ, of Ridge Park, Chicago, is the only Amateur Club, we believe, that has its own Television Experimental Laboratories. Their television test broadcasts on the air will mark the beginning of local amateur cooperation dedicated to the progress and perfecting of Television. The enthusiasm these "hams" show over their A.T.I. Television Equipment, and their appreciation of the cooperation A.T.I. Engineers have extended to them is well reflected in their statements. We have hundreds of letters from A.T.I. men throughout the nation, expressing their enthusiasm about A.T.I. Equipment and A.T.I.'s new method of learning Television at home, with *practical equipment*. The American Television Institute cordially invites all men who are interested in Television to write for complete information on the new A.T.I. method of training at home with actual working apparatus.

## A. T. I. Equipment Includes:

Complete television transmitter and receiver, cathode ray tube with large 7" screen, sweep circuits, photo electric cells, gas arcs, 50 watt radio transmitter, super-heterodyne receiver, hi-gain transmission amplifier, projector, Mazda's, lenses, loud speaker, meters, phones and complete RCA tubes. Large five foot steel rack and panels with separate television receiver. Complete text books and technical manuals. Television can not be properly learned from texts alone, that's why all this equipment is sent to you at home, and is yours to keep. You learn by actually doing television work with your own equipment at home under our direction. We give you a full engineering course in Radio, Television and Electronics with final training in our laboratory in Chicago under the direction of internationally famous television engineers. Employment service given to graduates.

## You Can Make 350 Experiments . . .

With this A.T.I. Equipment you can make over 350 amazing, interesting experiments right in your own home. You can produce your own Television program for a local audience . . . transmitting and receiving the faces of your friends. You can build complete Television Transmission and Reception Systems, Television Amplifiers, Radio Transmitters, Television Pick-ups, Photo-Electric Relays, Light Beam Telephone, Magic Lantern, Grid-Glow Alarms, Sound Amplifiers, Photo-Electric Photometers. You can make hundreds of comparison tests that show you Television and Radio in a quick, simple way . . . much easier to understand than just mere words in a book. *The entire A.T.I. course with all above equipment is remarkably low in price and on terms arranged to suit you. It costs you nothing to thoroughly investigate. SEND Coupon Now!*

**A. T. I. TRAINING WITH COMPLETE EQUIPMENT IS AVAILABLE ON AMAZINGLY LOW EASY MONTHLY PAYMENTS**

**4 Free LESSONS in TELEVISION**  
**THIS OFFER GOOD FOR A LIMITED TIME ONLY!**  
**DON'T DELAY! SEND THE COUPON NOW!**

### AMERICAN TELEVISION INSTITUTE

433 E. Erie St., Dept. RN 438, Chicago, ILL

I am interested in your special offer of 4 free lessons in Television. Please send literature and complete details. No obligation.

Name..... Age.....

Address.....

City..... State.....





# Infinite image rejection with the SKY CHALLENGER II

The INFINITE IMAGE REJECTOR\* is just one of the features of the NEW SKY CHALLENGER II that makes it unique among communications receivers. Where ordinary amateur receivers are designed to reduce image ratio to the minimum level, the Hallicrafters have gone a step further, and provided the means to *completely* eliminate image interference. Any amateur can appreciate the value of this new Hallicrafters circuit, especially when working the 10 and 20 meter bands. Combined with the 1000° Spiral Band Spread, its razor-sharp selectivity, and rigid, smooth-operating, mechanical superiority, this feature accounts for the instantaneous popularity and acceptance of the New Sky Challenger II by the amateur radio world. See it at your dealer's or write for complete information.

\*Pat. Applied for

- ★ 9 Tubes
- ★ Infinite Image Rejector
- ★ 1000° Spiral Band Spread
- ★ Extreme Selectivity
- ★ 38 MC to 540 KC (7.9 to 545 meters)
- ★ Recessed Main Tuning Dial
- ★ "S" Meter Terminals
- ★ Iron Core IF's

*All Hallicrafters Receivers available on Liberal Time Payments*

## The Super Skyrider



The Super Skyrider is universally accepted as the highest development in communications receivers. Its brilliant performance has made it the most-talked-of receiver in the entire amateur world. ●

Leading Sports Announcer Uses Super Skyrider  
Johnnie O'Hara, W9OP, of KWK, St. Louis, and one of the leading sports announcers of the country, says this of his Super Skyrider: "This is the only receiver on the market that has the rigid, business-like build and the performance of a commercial job."



# the hallicrafters inc.

2603 Indiana Ave., Chicago, U. S. A. • Cable Address "Hallicraft" Chicago

"WORLD'S LARGEST BUILDERS OF AMATEUR COMMUNICATIONS RECEIVERS"