

**YOUR
LOCAL WEEKLY
GUIDE**

TV & RADIO LOGS—JAN. 26-FEB. 1

TV-RADIO LIFE

10
cents

What It's Like To Date Ada Leonard

Story on
Page 3

Private Eyes Plot The Perfect Crime

Exclusive Story
on Page 39

MARILYN & HARRY
Grandma Still
Has Ginger





▲ **JACK BENNY, SECOND FROM THE LEFT, GESTURES** in the direction of Mount Wilson with a comic explanation of KNXT's new signal, all for the amusement of Merle Jones (left), CBS-TV network vice president in charge of stations and general services; J. L. Van Volkenburg, president of CBS television network, and Harry Ackerman, CBS vice president in charge of network programs. In spite of those weighty titles, the CBS execs are handsome men, are they not? (CBS-Braslaff photo.)

SEEN ON THE *Video Scene*



▲ **DEAN MARTIN OFFERS** to Betty White a piece of Al Jarvis's anniversary cake while visiting the "Hollywood on Television" program. Al celebrated his second year of daily telecasting over KLAC-TV in November.



◀ **PAT CROWLEY, THE PERT** seventeen-year-old who portrays "Judy" on ABC-TV's situation comedy, "A Date With Judy," hoists aloft a friend named "Mittens," so named for obvious reasons.



◀ **BETWEEN NUMBERS** at the Trianon Ballroom, Ada Leonard chats with the girls in her orchestra and drinks her favorite beverage—coffee! (KTTV-Rothschild photos.)

like many women, Ada shows up on time, driving a Pontiac station wagon. While driving through Los Angeles, and between rattles of the various musical instruments and paraphernalia necessary for a traveling band, the getting-acquainted routine starts.

You notice that in a plain suit and without all the make-up necessary for TV, Ada is even prettier than she appears on the TV screen. Like an old friend, she talks, sometimes seriously, sometimes jokingly, about herself and about the latest bits of news-gossip around town.

A date with Ada inevitably combines both business and pleasure. Although the slim-figured, dark-haired beauty devotes all her Sun-



▲ **HOW INTIMATE** can a guy get! Above, Ada and the girls grab a smoke and put on new faces in the ladies' dressing room.

▼ **BELIEVE IT OR NOT**, when you meet Ada you will discover she is even more charming and vivacious than she appears on television and in the picture below.



January 25, 1952

A Saturday Night Date With Lovely Ada Leonard

By Ted Hilgenstuhler

IN THIS modern world of super-colossal conveniences, there are lots of ways to spend an enjoyable Saturday evening.

For a man, though—and for some strange biological reason—the evening never seems complete unless he has a woman along.

If a bachelor had his choice of a female companion, whom would he choose? Lana Turner or Paulette Goddard? Or perhaps lovely Ada Leonard? Ever since her debut on KTTV's "Search for Girls" show, the glamorous band leader has been a center of controversy for TV viewers.

There's only one way to find out if she will accompany you. And that's to call up and ask her.

When you do this you discover that Ada is cheerful and easy-to-talk-to over the telephone.

Her cordiality extends even farther. If you have no means of transportation, she arranges to pick you up at a convenient meeting place.

"How about in front of the Brown Derby at 7:30?" you ask, hopefully.

"Fine. I'll be there," she replies, pleasantly. You hang up, breathing hard, but with a good feeling inside.

The Big Moment

Much to your surprise, and un-

days and most of her week days to preparing for her KTTV Sunday night program, on week ends she tries to fulfill as many ballroom engagements around Southern California as possible.

Of course listening and watching the curvaceous band leader should not be classified as "business." To make the engagement doubly delightful, there are thirteen other pretty musicians to look at and talk to.

At the Dance

When the dancing begins, Ada moves gracefully in front of the bandstand, sings songs, waves her baton, wiggles her hips, and moves her feet to the beat of the rhythm. Combined with the harmonic arrangements of Don Wood, the entire spectacle provides an earful of listening and an eyeful of looking.

The thrill becomes even greater as the former burlesque queen smiles in your direction, rolls her alluring green eyes, and sings softly such numbers as "My Ideal," "Pretty-Eyed Baby," "My Old Flame," and finally "My Buddy." (Ouch!)

After twenty minutes of both sweet and solid music, Ada takes a ten-minute break and sits at a nearby table for a chat and a cup of cof-

(Continued from Page 34)

IMPORTANT PERSON in Ralph Edwards's life when he left the farm and moved to Oakland was a little boy named Jerome Douglas (middle, front row). "It was interesting to me, a Methodist, to learn that there were other religions," says Edwards. "It developed tolerance in me."



1919-20, RALPH EDWARDS'S first school year, Merino, Colorado. Picture of "Miss Effie" at her desk was taken in school room. She's also shown in insert.

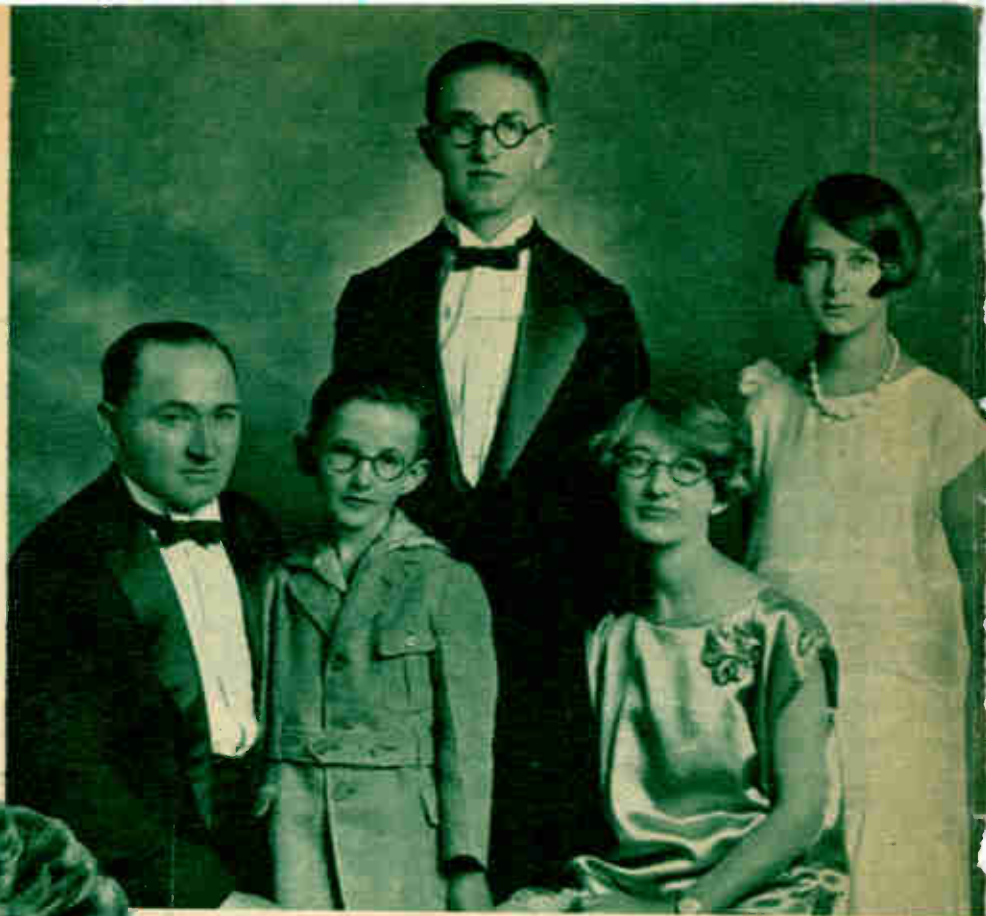

This Is Your Life,

If the Famous Emcee Were to Re-enact Span, Here Are the People

HOLLYWOOD WOULD be a lovely place to work and live if more stars were like Ralph Edwards. He surely must have been born with natural likability, for his "Mom" displays this quality the minute one meets her. Added to his hereditary charm, though, is Ralph's intimately polished but tastefully friendly manner with people, especially those in studio audiences. One needs only to tune Edwards's new daytime TV program on KNBH or dial his new NBC radio show to rediscover the Edwards personality.

Curious about the environment developing a Ralph Edwards and remembering warmly his "This Is Your Life" program, we asked him if he would single out eight to ten persons contributing to his life. With typical generosity, Ralph made the number eleven. They are, in his own words:

1. My mother. She fostered the creative side of my life. She always told us children fairy tales of her own making. She also drilled a strict moral code into us and made me whatever disciplinarian I hope I am. All that and plus. What Abe Lincoln said about mother is only fifty per cent of it.

2. Miss Effie. She was a teacher in Merino, Colorado. She carried on at school where mother left off at home. She was a great complement to Mom . . . had me actually writing plays when I was in the first grade.

3. Another teacher (teachers are a terrific influence). This one was named Miss Edwards (no relative) and taught at Cleveland Grammar School in Oakland, California, where we moved when we left the farm.

She went far beyond academic levels. . . . I hold her responsible for adapting me to city ways without losing some of my country ways. Miss Edwards lives in La Mesa now and I write her once a month.

4. Jerome Douglas. My first companion in Oakland. He was a little Jewish boy who lived across the street . . . we carried newspaper routes together. We were quite "palsy" and it was interesting to me, a Methodist, to learn that there were other religions. It developed tolerance in me.

5. Mr. Pedley. He owned Pedley's Pharmacy at Park Boulevard and Newton and I worked for him four years after school during the ninth, tenth, eleventh and twelfth grades. I was his "boy"—jerked sodas, washed windows, weighed the Epsom salts. Mr. Pedley gave me a slant on the practical side of life. Often he would leave me alone in the store and this taught me re-

By Evelyn Bigsby

MR. PEDLEY of Pedley's Pharmacy, for whom Ralph worked during his high-school years jerking sodas, washing windows, weighing Epsom salts. "Mr. Pedley gave me a slant on the practical side of life," claims Ralph. (Hollywood Commercial Studios photo.)

sponsibility. Also honesty and businesslike procedure, for whenever I made myself a shake, I made Mr. Pedley a note. I remember when Mr. Pedley, a darned good baritone, got a radio and we used to listen to "Amos 'n' Andy" and Phil Harris when he was a drummer with Lofner's Orchestra at Peacock Court. The Pedleys still live in Oakland. They lost their only son in the war. I see them whenever I go back and they more or less accept me as one of the family.

6. Frank Wright. He was an agency man, sold commercial shows and the ones he didn't have time to do himself he let me do. He taught me salesmanship. I had a disc-jockey show and a news program and began to establish the technique of selling over the air which I later used in New York. It involves underplaying and getting to the hearts of the listeners. I think Frank Wright is still in San Francisco.

7. A couple of teachers at Cal. Sara Hutman Sturges, my public-speak-



ing teacher, and Dr. Charles von Neumeyer, dramatic coach, who urged me to go to New York even if I had to starve.

8. Doug Coulter. He was the guy who hired me at CBS New York. I had been there three months . . . no work . . . I had done auditions . . . everybody had turned me down. Then Coulter held an audition for announcers. Sixty-nine of us turned

(Please Turn to Page 35)



DURING RALPH EDWARDS DAY in October 1950 at Merino, Colorado, Ralph stopped by for a visit with Dr. W. B. Lutes, the doctor who delivered Ralph in Merino more than thirty-five years ago. (Hopkins photo.)

RALPH EDWARDS!

*the Story of His Own
He'd Like to Have Appear*

MRS. MINNIE EDWARDS, PROUD MOTHER of a famous son, walks with him down the main street of Merino, Colorado, during celebration of Ralph Edwards Day. They are looking at building once housing a creamery that they operated.

RALPH SHOWS FAMILY THE HOUSE on the farm where he was born. With him are wife Barbara, and children Christene, Gary and Lauren. Ralph has always been grateful that his Oakland teacher adapted him to "city ways without losing some of my country ways."



25, 1952



Page Five

CLOSE-UPS ON KNBH



↑ **LOVELY DINAH SHORE** is as successful as she is beautiful on her twice-weekly KNBH telecast. Don Loper does Dinah's clothes. (NBC-Bailey photo.)



↑ **"WACKY RABBIT"** claims to be the best-dressed bunny on TV when he appears nightly on Channel 4's "The Adventures of Patches." (NBC-Ball photo.)



↑ **TWO-FISTED "Cauliflower Mc-Pug"** shows the stance that has never frightened anyone! He also appears in public as Red Skelton. (NBC-Ball photo.)

You'll See More On Channel 4

↓ **BOB BARKER** is the personable emcee of Westinghouse's "Your Big Moment," which presents topflight amateur talent each week on KNBH. (NBC-Holloway photo.)

↓ **"FIRESIDE THEATER"** is one of television's finest dramatic shows, and frequently features twenty-year-old Mary Castle.

↓ **"UNCLE ARCHIE,"** whose parties for kids have created small riots in Southern California, is shown here giving a young miss a free bicycle.



Advertisement

Contents

FEATURES

Seen on Video ScenePage 2
 A Saturday Night
 Date With Lovely
 Ada LeonardPage 3
 This is Your Life,
 Ralph Edwards!Page 4
 San Diego Feature.....Page 19
 It's All "Theater"
 to HimPage 35
 Grandma Has Plenty
 of GingerPage 36
 Foreign IntriguePage 38
 CBS's Super Sleuths
 Plot Perfect CrimePage 39

NEWS

Ear and Eye InspirePage 30
 Daytime Radio LogsPage 26
 Flicker FarePage 16
 Handy HintsPage 15
 LifelinesPage 17
 On the Ball.....Page 20
 Radio PrecastsPage 21
 Radio in ReviewPage 22
 Radio Program Finder Page 32
 San Diego Program
 FinderPage 19
 This Week in TVPage 7
 TV Program FinderPage 18
 TV PreviewsPage 17
 WRESTLETTERSPage 21

This Week in TV

In & Out of Focus (General Comment)

Rumors Are Flying

... That Walter O'Keefe is dickering with CBS-TV over a series to be called "The Big Store." If the audition kine is successful and O'Keefe does the show, it will be from New York City. That means a change of locale for "Double or Nothing," too, which would go east so O'Keefe can continue emcee duties thereon. . . . That Msgr. Fulton J. Sheen may go into television, with a suitable program of lectures and guidance.

... Bela Lugosi is being talked of as a TV star. The vehicles would be chillers, of course. . . . That Charles Laugh-ton will bring his Biblical and classical readings to TV fans. . . . That Basil Rathbone is about to take to the tube in the role of Conan Doyle's famous sleuth, "Sherlock Holmes."

... That Texaco, the outfit long identified with Milton Berle, doesn't want to give him more money come new contract time. NBC-TV has him as a property, and is rumored as wanting more for one of its prize packages. So possibly the twain won't meet.

Looks Like

... "The Goldbergs" will start on NBC-TV, February 4, in the KNBH 5:15 slot immediately following "Kukla, Fran and Ollie." Bob and Ray, one of the funniest duos on television, will continue on Thursdays only. . . . Helen Hayes will do "Grandma Moses" for TV when in February she is again seen on "Schlitz Playhouse of Stars." Won't playing this eighty-nine-year-old who won artistic fame after eighty be Miss Hayes's oldest role to date, or did her re-creation of Victoria Regina encompass even more years?

... Dick Haymes turned down a half-hour TV starrer, to be sponsored by a big ciggie company, because it would have entailed moving from rainy California to rainy New York City. Ya takes your choice and gives up your money. . . . An announcement will be made within two weeks about maestro Frank DeVol's new hour-long TV show which will originate from a local city ballroom.

... "Present Arms," an official production of the Armed Forces which appears on KECA-TV's Channel 7 beginning Saturday, features brand-new footage of the F-86 jet. . . . Barbara

(Please Turn to Page 9)

Songs—Tele-visits—Comedy—Interviews—News—Sports—Woman's Angle—Guests

TELEVISION'S
TOP DAYTIME SHOW

EDDIE ALBERT

"Hollywood
on
Television"

with

BETTY WHITE
MARY SAMPLEY

and the whole
wonderful family!

Monday

Tuesday

★ Wednesday

Thursday

Friday

5 DAYS

A WEEK!



★
5 Hours
a day!
12:30 to 5:30

★
KLAC-TV
LUCKY CHANNEL **13**
★

Your
favorite
afternoon
treat . . .

"the
AL JARVIS
show"

starts on

KECA-TV channel 7

Monday, January 28

3:00-5:00 p.m.

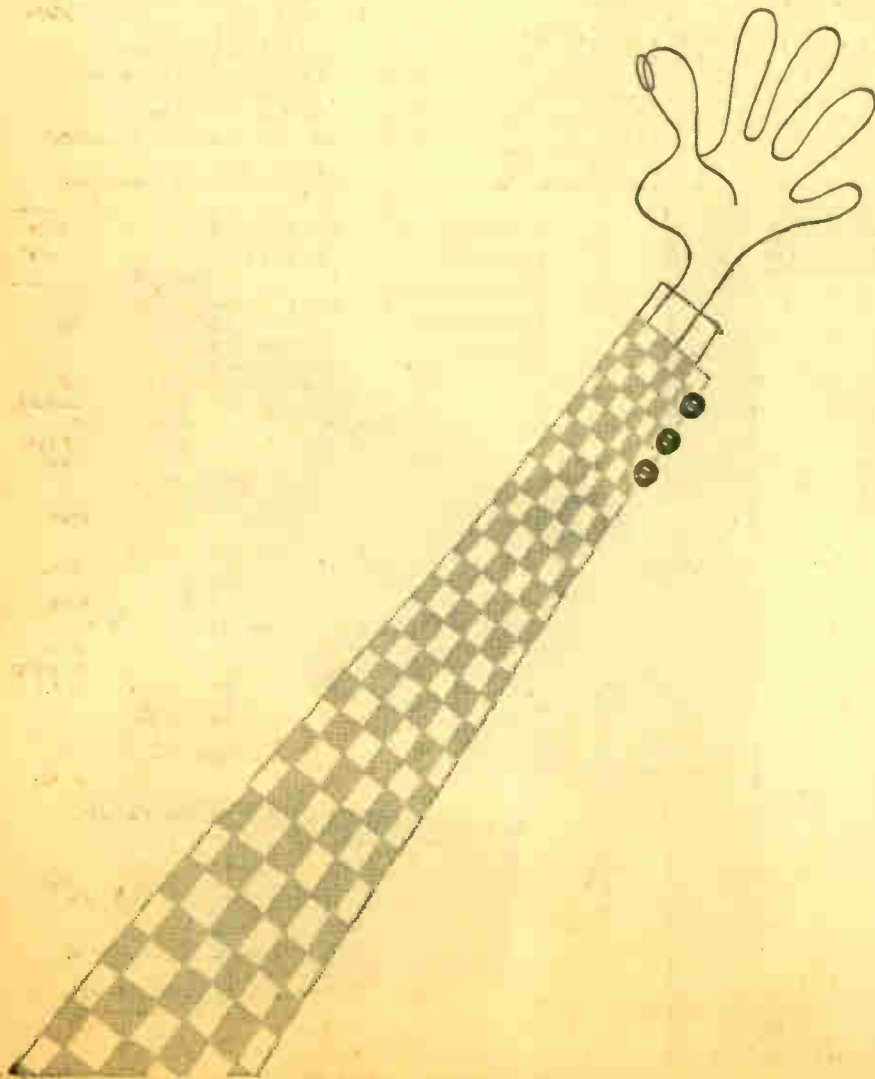

This Week in TV—Continued

Stanwyck will appear on Jack Benny's TV show Sunday on CBS-TV. . . . After two weeks away, KTTV's musical madcaps, Ronnie and Rennie (Kemper and McEvoy, respectively), return to the station in a "new" half hour seen Friday nights—rather late.

. . . Jackson's Theater, KTTV late-evening film series, goes into double duty. Beginning this week it has an additional matinee showing. Theatre opens at 1:30 p.m. daily. . . . Bob Shannon and Bob Moon, co-emcees of another KTTV show called "A Date With Grandma," are looking for "Grandma California." The viewer or anyone interested in entering a nomination in the contest must write a 100-word letter to the program outlining why his candidate should receive the title. The contest closes on midnight, March 31, with results announced soon after, and "Grandma California" gets all kinds of goodies and surprises for becoming title-holder.

. . . Lawrence Welk has established a solid first through just signing another six-month contract with the Aragon Ballroom. That makes Welk the band leader to stay not only longest at the Aragon, but at any entertainment spot in Hollywood—and this isn't an easy town to bring to the front of the stand for that length of time.

. . . KNBH will open its channel to a red-hot controversy. A new Saturday-at-4:45 p.m. telecast, "The Wrestlers," tees off by having Dangerous Danny McShain and the idol of the bobby-soxers, Roger Mackay, tell the viewing audience why they think the public likes 'em—or dislikes 'em. Captain Leslie Holmes, noted English aide to mat-master Lord Blears, will weekly feature interviews with two of the nation's outstanding grapplers.

. . . Two KLAC-TV stars, Harry Koplan and Marilyn Hare, are dedicating their entire show of Thursday, January 31, to an NBC-TV star, Eddie Cantor. On that day Eddie celebrates his sixtieth birthday! The one-hour tribute

(Please Turn to Page 12)

TWO NATIONALLY FAMOUS
SINGING SENSATIONS
JON & SONDRAS STEELE
Tonight—9 P.M.
KNBH CHANNEL 4



FIRST RUN
In Los Angeles. The Brand New
GENE AUTRY SHOW
Brought to you by Arden
CHANNEL 7 SAT. 6:30 P.M.

JANUARY 26

| CHANNEL | |
|-----------|------------|
| 2-KNXT | 8-KFMB-TV |
| 4-KNBH | 9-KHJ-TV |
| 5-KTLA | 11-KTTV |
| 7-KECA-TV | 13-KLAC-TV |

Information Received From Stations
Subject to Last Minute Change
✓ Indicates New Program
M Indicates Microwave
K Indicates Kinescoped

- 10:00 5 News; Music—30m.
- 7 Western Film—60m.
"West of the Rio Grande," Johnny Mack Brown.
- 10:30 5 Tricks and Treats—Home—30m.
- 11:00 5 Western Movie—60m.
"Arizona Roundup."
- 7 Stu Erwin Show—30m.
- 11:30 7 8 Date With Judy—Drama.
- 12:00 5 Giant Movie Matinee—5 hrs.
Picture 1: "Dreaming."
- 7 Betty Crocker Matinee—30m.
Teresa Wright in scene from "Mary Rose."
- 12:30 7 City Hospital—30m.
"The Deadly Parallel."
- 1:00 7 The Garden Shop—15m.
Timely garden advice and Flower-of-the-Week.
- 1:30 5 Giant Movie Matinee—60m.
Pict. 2: "Law Rides Again."
- 2:30 5 Giant Movie Matinee—75m.
Pict. 3: "White Pongo."
- 3:45 5 Giant Movie Matinee—75m.
Pict. 4: "Over the Moon."
- 4:00 4 Assembly Six—M—30m.
- 7 Western Film—60m.
"Wanderers of the West," Tom Keene.
- 4:20 2 Simmell Etiquette—Film—10m.
- 4:25 11 KTTV News—5m.
- 4:30 2 Know Your Child—30m.
Parent Discussion of Children's problems.
- 4 Star Salon—30m.
- 8 Claudia—30m.
- 9 Spanish Theatre Hour—90m.
- 11 Bar Eleven Ranch—60m.
Don Barry in "Desert Bandit."
- 13 Your Own Home—15m.
- 4:45 4 The Wrestlers—15m.
- 13 Hitching Post—60m.
"Romance of the Rockies."
- 5:00 2 Ed. McConnell—K—30m.
- 4 All Star Revue—M—60m.
Starring Jimmy Durante and Mickey Rooney in TV debut.
- 5 Man's Best Friend—Pets—30m.
With Herb Wegner and Talented Dogs.
- 7 Paul Whiteman TV Club—30m.
- 5:30 2 Saddle Tales—Movie—60m.
"Hawaiian Buckaroo."
- 5 Cowboy Thrills—Movie—60m.
- 7 Buster Keaton Comedy—20m.
- 11 Range Rider Roundup—60m.
- 5:45 13 Saturday Matinee—75m.
Frankie Darro in "Irish Luck."
- 5:50 7 Last of the Mohicans—20m.
Starring Harry Carey.
- 6:00 2 Your Show of Shows—M—90m.
Starring Sid Caesar and Imogene Coca.
- 9 All Star Wrestling—30m.
- 6:10 7 "Whispering Shadow"—20m.
Episode 2, starring Bela Lugosi.
- 6:30 2 Whistling Wizard—30m.
Fantasy featuring puppets.

7 Gene Autry Show—30m.
Arden Farms presents Gene and Champion with family entertainment.

- 5 Fantastick Studios Inc.—30m.
- 9 Film Featurette—30m.
- 11 In Our Times—30m.
Roy Maypole With People and Places in the News.
- 6:55 13 Guy Runion—News—5m.
- 7:00 2 Sammy Kaye Show—K—30m.
- 5 Tim McCoy Show—30m.
- 7 Present Arms—30m.
- 8 Ken Murray Show—60m.
- 9 Action Theater—60m.
- 11 Red Ryder Feature—60m.
"Sun Valley Cyclone."
- 13 Candid Camera—30m.
- 7:30 2 Beat the Clock—Quiz—K—30m.
- 4 Your Hit Parade—M—30m.
- 5 Tim McCoy Movie—60m.
"West of the Law."
- 7 J. Arthur Rank Time—90m.
"Root of All Evil," Michael Rennie.
- 13 Hometown Jamboree—60m.
- 8:00 2 Ken Murray—Revue—K—60m.
Guests: Dane Clark and Barbara Ann Scott.
- 4 One Man's Family—Drama—K
- 8 Groucho Marx—Quiz—30m.
- 9 Feature Film—75m.
- 11 First Run Theatre—60m.
"Circe's Girl," Robert Livingston, June Travis, Donald Cook.
- 8:30 4 "Sportsman's Club"—15m.
- 5 Spade Cooley—Variety—60m.
- 8 I Love Lucy—30m.
- 13 Film Playhouse—60m.
"Dudes Are Pretty People," Noah Beery, Jr.
- 8:45 4 Feature Film—60m.
- 9:00 2 Faye Emerson's Wonderful Town—30m.
Faye Salutes Las Vegas this Week.

4 Jon and Sandra Steele—30m.
Top Night Spot Duo with Songs and Guest Interviews.

- 7 Song Time—K—30m.
- 8 Playhouse of Stars—60m.
"The Man I Marry."
- 9:15 KHJ-TV News—15m.
- 9:30 2 Show Goes On—Revue—K
Robt. O. Lewis and talent buyers.
- 4 Wrestling Matches—60m.
- 5 Saturday Night Movie—75m.
"Sunbonnet Sue," Phil Regan, Alan Mowbray, Gale Storm.
- 7 Feature Film—75m.
"Girl Who Came Back," Sidney Blackmer.
- 9 Feature Film—60m.
"Red-Haired Alibi," Grant Withers, Shirley Temple.
- 11 Hands of Destiny—K—30m.
- 13 Betty White Show—60m.
- 10:00 2 Hawthorne Here Tonight.
- 11 Murder Before Midnight—60m.
"Black Memory," Jane Arden and Michael Atkinson.
- 10:30 2 Feature Film—60m.
"Go Get 'em Haines."
- 4 Feature Film—60m.
Ella Fitzgerald in "Turn of the Tide."
- 13 Guy Runion—News—5m.
- 10:35 13 Owl Movie—60m.
- 10:45 5 Movie—60m.
"The Six Men," Harold Warrender, Olga Edwards, Peter Bull.
- 7 Feature Film—75m.
"The Beachcomber," Charles Laughton.
- 11:00 8 The Clock—Drama—30m.
- 11 Eloise Salutes the Stars.
Guest: Jay Jostyn.
- 12:00 5 Final Edition—15m.

SUNDAY *tv* LOGS

JANUARY 27

Information Received From Stations
Subject to Last Minute Change

- ✓ Indicates New Program
- M Indicates Microwave
- K Indicates Kinescoped

- 8:30 13 Inspirational Hour—Rel.—2 hrs.
- 10:30 9 Church in the Home—60m.
- 13 Hitching Post—Movie—60m.
"Roll Wagons Roll."
- 10:55 11 KTTV News—5m.
- 11:00 4 Gene Norman Show—60m.
- 5 In God We Trust—60m.
KTLA pays homage to different faiths by telecasting their services.
- 11 Great Churches of the Golden West—60m.
From The First Baptist Church of Hollywood.
- 11:30 7 Western Movie—60m.
- 9 Film Featurette—15m.
- 13 Western Movie—60m.
"Neath Canadian Skies."
- 11:45 9 Lyle Bond—News—15m.
- 12:00 2 What in the World—30m.
Anthropology Quiz.
- 4 Frontiers of Faith—30m.
- 5 Movie Theater—60m.
"Lost in the Stratosphere." Edward Nugent, June Collyer.
- 9 Feature Film—75m.
"Unsung Heroes." Billy Lee.
- 11 Homes for Sale—15m.
- 12:15 11 The Stamp Show—15m.
- 12:30 2 See It Now—M—30m.
Edward R. Murrow with people who make the news.
- 4 Home Building Clinic—30m.
- 7 Faith for Today—Rel.—30m.
- 11 Film Featurette—30m.
- 13 A Home to Live In—30m.
- 1:00 2 Lamp Unto My Feet—30m.
- 4 Meet the Press—K—30m.
Leon Keyserling, Chairman of Pres. Truman's Council of Economic Advisors.
- 5 Western Feature—60m.
"Partners of the Trail."
- 7 Auction Park—60m.
- 11 770 on the Air—30m.
- 13 Wrestling Workouts—2 hrs.
From the Ocean Park Arena.
- 1:15 9 Feature Film—75m.
"Calling Paul Temple." John Bentley, Dianne Sheridan.
- 1:30 2 Movie Milestones—75m.
"Brute Master."
- 4 Juvenile Jury—K—30m.
- 11 Children's Church—30m.
220 voice children's choir and Bible Quiz.
- 2:00 4 Zoo Parade—K—30m.
- 5 Twin Movies—60m.
"Army Wife," Elyse Knox, Marjorie Rambeau.
- 7 8 Super Circus—60m.
- 11 Garden Chats—30m.
- 2:30 4 American Inventory—30m.
- 7 Adventure Time—30m.
- 9 Feature Film—75m.
"Unsung Heroes."
- 11 The Flying Tigers—30m.
"Trouble in Algeria."
- 2:45 2 Film—15m.
- 3:00 2 United Nations Program—M—
- 4 Roy Rogers Show—60m.
Roy hits the trail and justice triumphs in another thrilling movie.
- 5 Twin Movie—90m.
"Day Without Fear." Godfrey Tearle, Haidee Wright.
- 7 Space Patrol—30m.
- 11 Fibber & Molly Basketball

- 13 Sunday Matinee—90m.
"Hillbilly Blitzkrieg." Bud Duncan, Edgar Kennedy.
- 3:30 2 Mike and Buff—30m.
- 4 Claudia—Drama—30m.
- 7 Jalopy Derby—30m.
- 3:45 9 Feature Film—75m.
"Calling Paul Temple."
- 4:00 2 Film Short—15m.
- 4 Fair Meadows, U.S.A.—30m.
- 7 Paul Whiteman Revue—30m.
- 4:15 2 Fur Fun—15m.
- 4:30 2 8 1/2 Jack Benny Show—30m.
Guests: Barbara Stanwyck in TV debut and Ray Noble.
- 4 Young Mr. Bobbin—K—30m.
- 5 Eastside Kids—Movie—60m.
"Thal Gang of Mine."
- 7 Jalopy Derby—30m.
- 13 Sunday Matinee—75m.
"Don't Say Die."
- 5:00 2 March of Time—30m.
"Airways To Peace."
- 4 8 Comedy Hour—60m.
Starring Danny Thomas with Guest Dorothy Lamour.
- 7 Adventure Time—30m.
- 11 Cactus Theater—60m.
Bob Steele in "Cavalry."
- 5:30 2 Stranger Than Fiction—15m.
- 5 Flash Gordon—Juvenile—30m.
- 7 Super Circus—30m.
- 5:45 2 John Kieran's Kaleidoscope 15m..
- 5:55 13 Guy Runion—News—5m.
- 6:00 2 8 Fred Waring Show—K—30m.
- 4 Philco Playhouse—M—60m.
"Without Fear or Favor." The Story of the Crusading Editor of N. Y. Times Who Broke Up the Notorious Tweed Ring in 1871.
- 5 Wild Bill Hickok—30m.
Starring Guy Madison and Andy Devine.
- 7 Korla Pandit Show—30m.
- 11 Cavalcade of Stars—K—60m.
With June Taylor dancers and Sammy Spear Orch. Guests: Art Carney, Hazel Scott, Chaz Chase.
- 13 Dude Ranch Varieties—60m.
Starring Leo Carrillo.
- 6:30 2 Break The Bank—30m.
Carol Bruce is special guest.
- 5 The Comics—60m.
- 7 Strength For The Free World—30m.
- 7:00 2 Celebrity Time—M—30m.
Conrad Nagel, host and emcee.
- 4 8 Red Skelton—M—30m.
Red with his impersonations, Dave Rose with his orch. and guests.
- 7 United—Or Not?—30m.
- 11 Johns Hopkins Science Review—K—30m.
"From Studie to Your Home."
- 13 Cafe Continental—15m.
- 7:15 13 Excursions in Science—15m.
- 7:30 2 What's My Line?—K—30m.
- 4 Hallmark TV Theatre—30m.
Presenting Hostess Sarah Churchill, with "The Big Build-up," starring Richard Derr, Grace Kelley, Vinton Hayworth.
- 5 Sunday Night Movies—90m.
Barbara Ann Bread and Star-Kist Tuna bring you another exciting movie.
- 7 Ellery Queen—Drama—30m.
Lee Bowman in "Death in the Sorority House."
- 11 The Young Sprouts—30m.
- 13 Golden State Theater—90m.
"The Great Flammurian," Eric von Stroheim, Mary Beth Hughes, Hughes.

- 8:00 2 Alan Young Show—K—30m.
Margaret Whiting guests with Alan.
- 4 Foreign Intrigue—30m.
Each chapter of "Foreign Intrigue" takes the viewer to a different and actual setting overseas, where intrigue abounds.
- 7 Feature Film—60m.
- 11 Ada Leonard Show—60m.
- 8:30 2 Singing Rails—30m.
Kirby Grant, Pam Schard, Don Shaw and the Ranch Hands.
- 4 World Digest—30m.
- 9:00 2 Film—30m.
- 4 Boston Blackie—30m.
Starring Kent Taylor, Lois Collier, and Frank Orth in "Griffith Park Murder."
- 5 Bandstand Revue—60m.
- 7 Western Film—60m.
- 11 Startime Theater—30m.
"Hand on My Shoulder," Frank Jenks.
- 13 Freedom Forum—Panel—60m.
- 9:30 2 Thrifty Thriller—30m.
Fictional classics enacted by celebrated stars: "The Substitute," Robert Alda.
- 4 Harry James Show—30m.
- 11 Straight from the Shoulder.
Dr. James W. Fifield and guests.
- 10:00 2 CBS Television News—30m.
Lee Wood, Tom Harmon, Dan Lundberg, Ruth Ashton.
- 5 Movietown—Charades—30m.
Guest line-up of Filmdom's Personalities.
- 7 Hour of Decision—30m.
- 11 Plainclothes Man—K—30m.
"A Matter of Honor," starring Ken Lynch and Jack Orrison.
- 13 Roy Land's Roundup—30m.
- 10:30 2 Out There—Drama—30m.
- 5 Magazine of the Week—45m.
Viewers taken page by page through visual, informative magazine.
- 7 Youth on the March—25m.
- 11 Polyzoides—15m.
Noted authority on world political affairs.
- 13 KLAC-TV News—5m.
- 10:35 13 Owl Movie—60m.
"Little Lord Fauntleroy," Freddie Bartholomew.
- 10:45 11 World in Your Hands—30m.
- 11:00 2 Eleven O'Clock Theater—75m.
"Prisoner of Corbal," Nils Asther, Hugh Sinclair, Noah Beery, Sr.
- 11:15 5 Final Edition—News—15m.
- 11:30 5 Tele-Vespers—15m.

LUCKY LAGER
Presents TV's Newest Thriller

FOREIGN INTRIGUE

Sundays 8-8:30 p.m. KNBH Channel 4

TV'S TOP PICTURES

'THE MOVIES' EVERY SUN.

KTLA CHANNEL 5 7:30 PM

PRESENTED BY
Barbara Ann BREAD and Star-Kist Tuna

**Monday-Friday TV
9 a.m. to 5 p.m.**

- 9:45 13 Public Serv. Film-15m.
- 10:00 13 Morning Matinee-60m.
- 11:00 13 Mike Roy-Home-90m.
- 11:30 2 Strike It Rich-K-30m.
- 4 Star Salon-15m.
- 7 Musicville-30m.
- 11:45 4 Foods for Thought-15m.
- 12:00 2 Defense Theater-30m.
- 3 The Big Payoff-M-30m.
- 12:10 7 Adventures in Food-80m
- 12:30 2 Bert Parks-M-M, W, F
- Mel Torme-30m, Tu, Th.
- 4 Ralph Edwards-30m, M,
- Bill Goodwin-Tu, Th
- 13 The Eddie Albert Show.
- 1:00 2 Steve Allen-K-Variety.
- 4 Kate Smith-M-60m.
- 1:25 11 KTTV News-5m.
- 1:30 2 8 Garry Moore Show.
- 7 It's Your Choice-30m.
- 9 Lyle Bond-News-10m.
- 11 Jackson's Theater-75m.
- 1:40 9 Suspects Wanted-5m.
- 1:45 9 Movie Matinee-75m.
- 2:00 4 Dave & Charlie-15m.
- Comical old timer and young sidekick in subtle situation comedy.
- 7 Korla Pandit-Music.
- 2:15 4 Foods for Thought-15m.
- 2:30 2 First 100 Years-K.
- 4 Monty Margetts-30m.
- 7 Mary McAdoo-Home-30m. M, W, F.
- TV's top show for home-makers, interesting guest ideas, awards.
- TV Notebook-Tu.-K.
- Adventure Time-Th.
- 2:45 2 The Egg and I-15m.
- 11 Come Into Kitchen-60m.
- 13 Movie Matinee-90m.
- 3:00 2 Search for Tomorrow-K-15m.
- 4 Parlor Party-60m.
- 7 The Al Jarvis Show-2 hrs.
- 9 Queen for a Day-30m.
- 3:15 2 Armchair Traveler-15m.
- 3:30 2 Jeanne Gray-30m.
- 5 News and Music-25m.
- 9 Mama Weiss-30m.
- 3:45 11 Nancy Dixon-15m.-W,F
- 3:55 5 Police Calls-5m.
- 4:00 2 California Living-30m.
- 5 Feature Film-60m.
- 9 Four O'Clock Movies.
- 11 Billie Burke at Home.
- 4:30 2 Backstage With N.T.G.
- 4 Paul Pierce-30m.
- 11 Ladies Matinee-30m.
- 4:45 4 Gabby Hayes-K-15m.
- 8 Cliff Norton-5m.

WHAT'S THE LATEST FROM MT. IDA?
SEE FOR YOURSELF BY WATCHING—
"DAVE 'N CHARLIE"
Today-2:00 P.M.
KNBH CHANNEL 4

JANUARY 28

See This Page for 9:00 A.M. to 5:00 P.M. Daytime Log Listings

Information Received From Stations
Subject to Last Minute Change

- ✓ Indicates New Program
- M Indicates Microwave
- K Indicates Kinescoped
- 5:00 2 Saddle Tales-60m.
- "Red Blood of Courage."
- 4 Kukla, Fran & Ollie-K-15m.
- The whimsical Kuklapolitan Players with Fran Allison.
- 5 Playcrafter's Club-30m.
- 7 Roscoe Ates Show-60m.
- 8 Kate Smith-15m.
- Ted Collins, musical acts and guests.
- 11 Range Riders-30m.
- 5:15 4 Bob and Ray-15m.
- 8 Did Ja Know?-15m.
- 9 Meglin Revue-15m.
- 5:30 4 Howdy Doody-Juvenile-30m.
- 5 Cowboy Thrills-Movie-60m.
- 8 Space Cadet-K-15m.
- 9 TV University-30m.
- 11 Captain Video-K-30m.
- 13 Phantam Ranger-Serial-30m.
- 5:45 8 Channel 8 Corral-45m.
- 6:00 2 Big Town-Drama-K-30m.
- With racket-busting Steve Wilson of the Illustrated Press.
- "The Canary Shop" is the title.
- 4 Adventures of Patches-15m.
- 7 U.P.-Movietone News-30m.
- 9 Ted Meyers-Bert Dunn-News.
- 11 Window Shopper-15m.
- 13 Timmy O'Toole Time-30m.
- 6:15 4 Komey Klub-40m.
- 11 Open House-Interview-30m.
- 6:30 2 Washington Spotlight-15m.
- A current events panel featuring columnist Marquis Childs.
- 5 8 Time for Beany-15m.
- 7 Space Cadet-K-15m.
- 9 Action Theater-60m.
- 13 KLAC Teletype-15m.
- 6:45 2 This Week in Sports-15m.
- 5 Handy Hints-Tips-15m.
- Dorothy and Dick present helpful suggestions for the home.
- 7 Space Patrol-Juvenile-15m.
- 8 Newsreel-15m.
- 11 George Putnam-News-10m.
- 13 Cleve Roberts Report-15m.
- 6:55 4 Elmer Peterson-News-5m.
- 11 Weather-Gene Bollay-5m.
- 7:00 2 Studio One-Drama-M-60m.
- 4 Mr. Wizard-30m.
- 5 Newsreel-15m.
- 7 Cisco Kld-30m.
- With Duncan Renaldo and Leo Carrillo.
- 8 Roving Camera-15m.
- 11 Three Mesquiteers-60m.
- Raymond Hatton, Bob Livingston and Duncan Renaldo in "Rocky Mountain Rangers."
- 13 Million Dollar Movie-75m.
- "Flying With Music," George Givot.
- 7:15 5 Reserve-15m.
- 8 Ideas on Parade-15m.
- 7:30 4 "Those Two"-15m.
- Starring Vivian Blaine and Pinky Lee.
- 5 Roller Derby-30m.
- 7 Kit Carson-30m.
- 8 People in the News-15m.
- 9 What's Name of Song?-30m.
- 7:45 4 Newspaper of Air-15m.

- 8 Arden Varieties-10m.
- 8:00 2 Doug Edwards-News-M.
- Coast to coast newscast from N. Y.
- 4 Paul Winchell, Jerry Mahoney Show-K-30m.
- 5 Dixie Showboat Revue-60m.
- 7 You Asked for It-30m.
- 8 Faye Emerson-30m.
- 9 Movie Express-90m.
- "Shriek in the Night," Lyle Talbot and Ginger Rogers.
- 11 Reserve-30m.
- 8:15 2 Perry Como Show-K-15m.
- Perry, the Fontaine Sisters and guests.
- 13 Million Dollar Movie-75m.
- "Road to the Big House," John Shelton.
- 8:30 2 8 Lux Theater-K-30m.
- 4 Voice of Firestone-K-30m.
- Guest: Lauritz Melchior.
- 7 Royal Playhouse-30m.
- 11 Wrestling-2 1/4 hrs.
- Bill Welsh from the Hollywood Legion.
- 9:00 2 Lucille Ball-Desi Arnaz Show.
- 4 Lee Hagan Presents-60m.
- 5 Thrill Feature-60m.
- "Shake Hands With Murder," Iris Adrian, Frank Jenks.
- 7 The Name's the Same-30m.
- Robert Q. Lewis and panel: Abe Burrows, Meredith Willson and Joan Alexander.
- 8 Masterpiece Playhouse-90m.
- 9:30 2 It's News to Me-K-30m.
- Current Events Quiz with John Daley.
- 4 R. Montgomery Presents-60m.
- "Cashel Byron's Profession," Charlton Heston and June Lockhart.
- 7 Feature Film-75m.
- 9 Truth About Dixie-30m.
- With Marvin Ash, Harry Hickox & Dottie O'Brien.
- 13 Million Dollar Movie-90m.
- "The Chelsea Story," Sidney Tifron.
- 10:00 2 CBS Television News-30m.
- Lee Woods, Tom Harmon and Dan Lundberg.
- 5 Teleforum-Panel-60m.
- 9 Ted Meyers-News-15m.
- 10:30 2 Hollywood Opening Night.
- "The Kirbys."
- 4 Gene Norman Show-30m.
- Music on telecriptions and guests.
- 8 Studio One-Drama-K-60m.
- 10:45 7 Western Ghost Towns-15m.
- 11 Locker Room-15m.
- 11:00 2 "Chronoscope"-15m.
- 5 Final Edition-15m.
- 7 Chet Huntley-News-10m.
- 11 George Putnam-News-15m.
- 13 Ed Lyon-News-15m.
- 11:10 7 Hank Weaver-News-10m.
- 11:15 2 Peter Potter-30m.
- Mimi Benzell, Met. singing star, guests with Peter.
- 11 Cliff Norton Show-5m.
- 11:20 7 U.P.-Movietone News-10m.
- 11 Jackson's Theater-75m.
- 11:30 7 Moonlight Movietime-60m.
- 8 Newsreel-10m.

**PETER POTTER . . .
BALL PLAYER**

During his college years, Peter Potter, KNXT's popular night-owl emcee, was such an outstanding baseball catcher that the St. Louis Browns of the National League offered him a contract. He turned it down to come to Hollywood.

TUESDAY TV LOGS

See Page 11 for 9:00 A.M. to 5:00 P.M. Daytime Log Listings

Information Received From Stations Subject to Last Minute Change
 ✓ Indicates New Program
 M Indicates Microwave
 K Indicates Kinescoped

- 5:00 2 Frank Sinatra Show—M—60m.
- 4 Kukla, Fran & Ollie—K—15m.
- 5 Playcrafter's Club—30m.
- 7 Roscoe Ates Show—60m.
- 8 Kate Smith—K—15m.
- 11 Range Riders—30m.
- 5:15 4 Bob and Ray—15m.
- 9 Comedy Time—15m.
- 5:30 4 Howdy Doody—Juvenile—30m.
- 5 Cowboy Thrills—Movie—60m.
- 9 TV University—30m.
- 11 Captain Video—K—30m.
- 13 Phantom Ranger—30m.
- 5:45 8 Channel 8 Corral—45m.
- 6:00 2 Feature Film—60m.
"Love and Kisses."
- 4 Adventure of Patches—15m.
- 7 U.P.-Movietone News—30m.
With Chet Huntley.
- 9 Ted Meyers, Bert Dunn—News—30m.
- 11 Window Shopper—15m.
- 13 Timmy O'Toole Time—30m.
- 6:15 4 Comedy Club—40m.
- 11 Open House—Interv'w.—30m.
- 6:30 5 8 Time for Beany—15m.
- 7 This Is the Story—15m.
- 9 Action Theater—60m.
- 13 KLAC Telepaper—15m.
- 6:45 5 Handy Hints—Tips—15m.
- 7 Space Patrol—Juvenile—15m.
- 11 George Putnam—News—10m.
- 13 Cleo Roberts' Report—15m.
- 6:55 4 Elmer Peterson—News—5m.
- 11 Weather—Gene Bollay—5m.
- 7:00 2 "Danger"—M—30m.
- 4 Anna May Show—30m.
- 5 Newsreel—15m.
- 7 Personal Appearance Theater—30m.
In person performances . . . lively plays and live players. Not a film. Presented by Security First National Bank.
- 8 Cisco Kid—30m.
- 11 770 on the Air—30m.
- 13 Big Tuesday Movie—75m.
"For You I Die," Kathy Downs, Mischa Auer.
- 7:15 5 Roving Camera—Info—15m.
- 7:30 2 My Friend Irma—30m.
Starring Marie Wilson and Cathy Lewis.
- 4 Dinah Shore Show—15m.
- 5 Movie Theater—90m.
"Last of the Wild Horses," Jane Frazee.
- 7 Beulah—Comedy—30m.
- 8 People in the News—15m.
- 9 Painting the Town—30m.
- 11 Sunset Carson Movie—60m.
"Sheriff of Cimarron"
- 7:45 4 Newspaper of Air—15m.
Glenn Hardy with the Latest News
- 8:00 2 Doug Edwards—News—M—15m.
- 4 8 Texaco Star Theater—K—60m.
Milton Berle, Jane Froman and Robert Merrill.

JANUARY 29

- 7 Feature Film—70m.
- 9 Eight O'Clock Theater—90m.
"Beggar's Holiday," J. F. MacDonald, Sally O'Neill.
- 8:15 2 Stork Club—K—15m.
Sherman Billingsley and guests.
- 13 Big Tuesday Movie—90m.
"Lovable Cheat," Charlie Ruggles, Peggy Ann Garner.
- 8:30 2 Editor's Round Table—30m.
Virgil Pinkley moderates the group discussions.
- 11 Tuesday Night Movie—90m.
"Sensations," Eleanor Powell, Dennis O'Keefe.
- 8:50 5 Ten Minute Theater—10m.
- 9:00 2 Crime Syndicated—K—30m.
Expose of organized crime functions in the U. S.
- 4 Fireside Theatre—Drama.
"Land of Destiny," a story about the fight for land in Lower California.
- 5 Ina Ray Hutton—Revue—60m.
Ina's All-Girl Band combined with feminine guest acts in hour long variety show.
- 8 Front Page Detective—30m.
- 9:10 7 Adventure Time—20m.
- 9:20 9 Ted Meyers—News—10m.
- 9:30 2 Suspense—Drama—30m.
- 4 Armstrong Circle Theater.
"Pandora's Box," an unusual story of a bargain that almost cost happiness.
- 7 Stud's Place—30m.
- 8 Chevron Theater—30m.
- 9 Feature Film—60m.
"Old Louisiana," Rita Hayworth, Tom Keene.
- 10:00 2 CBS Television News—30m.
- 4 Original Amateur Hour—K—45m.
Guests: Dave Garroway and Paul Winchell.
- 5 Boxing—60m.
- 7 America Votes—60m.
Audience participation show giving viewer the chance to "vote" on controversial political questions.
- 8 Greatest Fights—15m.
- 11 Championship Bowling—60m.
From Wilshire La Brea lanes.
- 13 Ed Lyon—News—5m.
- 10:05 13 Owl Movie—60m.
Frankie Darro in "You're Out of Luck."
- 10:15 8 Vest Pocket Dramas—15m.
- 10:30 2 Telesports Digest—30m.
Filmed sports events and Harry Wismer.
- 8 Stop the Music—30m.
- 9 KHJ-TV News—15m.
- 11:00 2 The Continental—15m.
- 5 Final Edition—10m.
- 7 Chet Huntley—News—10m.
- 8 Amazing Mr. Malone—K—30m.
- 11 George Putnam—News—15m.
- 11:10 7 Hank Weaver—News—10m.
- 11:15 2 Feature Film—75m.
"His Guiding Destiny"
- 11 Cliff Norton Show—5m.
- 7 U.P.-Movietone News—10m.
- 11 Jackson's Theater—75m.
- 11:30 7 Moonlight Movietime—60m.

COMEDY TO TRAGEDY

Cliff Soubier, who delights the mop-pets every Sunday as "Cliffy" the clown on ABC-TV's "Super Circus," has one ambition—to top off his fifty years in show business by playing "Macbeth."

This Week in TV—Continued

on "You're Never Too Old" will include Cantor's close friends, Sidney Skolsky and Bobby Breen.

Football for Hire?

It seems like a rather portentous step that the National Collegiate Athletic Association, at its annual meeting in Cincinnati recently, adopted a resolution that its Television Committee should work in close harmony with Zenith Radio Corporation on Phonevision. The NCAA is also exploring the possibilities of Skiatron and Telemeter. Two Phonevision demonstrations were given each day at the convention, and talks were made for the special panel which obviously is going to search the pay-as-you-watch field for a way to combine TV, football, and box office.

Zenith is also to give a special demonstration to the Pro Football League Owners Convention in New York.

Concurrently comes a Zenith announcement that it now has perfected five methods of sending Phonevision signals. That means four in addition to the telephone-line set-up.

And "perfected" means ready to go. In the nineteen and a half years the McDonald labs have been working on this pay-as-you-watch-special-events operation, two teams have been battling it out daily. One team builds methods—the second team works just as hard trying to knock it down.

Such objectiveness should result in something pretty satisfactory to the viewers.

Second Glances (Critical Comment)

We Point With Pride

... To the gracious gesture of Dick Moore, head man of KTTV, in insisting that performers from other stations appearing on KTTV's "Saints and Sinners" telecast mention their own stations. We understand that KTLA's topper, Klaus Landsberg, had given instructions to his artists not to give Channel 5 a plug! So the graciousness worked both ways. . . . To the superb editing job of the Christmas story on KNBH's "Zoo Parade" a week or so ago. It was so well done

A MODERN STORY OF AN ANCIENT LEGEND
"PANDORA'S BOX"
 ON
"CIRCLE THEATRE"
 Tonight—9:30 P.M.

KNEH CHANNEL 4

Public Accountant

VICTOR VARON
 We save YOU money on YOUR TAXES
 INCOME TAX SERVICE

ORchard 2-4080 Pleasant 3-1619
 DAY or NIGHT

JANUARY 30

See Page 11 for 9:00 A.M. to 5:00 P.M. Daytime Log Listings

Information Received From Stations
 Subject to Last Minute Change
 ✓ Indicates New Program
 M Indicates Microwave
 K Indicates Kinescoped

- 5:00 2 Saddle Tales—Movie—60m.
"Trails of the Wild."
- 4 Kukla, Fran & Ollie—K—15m.
- 5 Playcrafter's Club—30m.
- 7 Roscoe Ates Show—60m.
- 11 Range Riders Roundup—30m.
- 5:15 4 Bob and Ray—15m.
With Bob Elliott and Ray Goulding
- 9 World of Stamps—15m.
- 5:30 4 Howdy Doody—Juvenile—30m.
- 5 Cowboy Thrills—Movie—60m.
- 8 Space Cadet—K—15m.
- 9 TV University—30m.
- 11 Captain Video—K—30m.
Starring Al Hodge & Don Hastings.
- 13 Phantom Ranger—30m.
- 5:45 8 Channel 8 Corral—45m.
- 6:00 2 Strike It Rich—Quiz—30m.
With Warren Hull.
- 4 Adventures of Patches—15m.
- 7 U.P.—Movietone News—30m.
- 9 Ted Meyers, Bert Dunn—News—30m.
- 11 Window Shopper—15m.
- 13 Timmy O'Toole Time—30m.
- 6:15 4 Comedy Klub—45m.
- 11 Open House—Interview—15m.
Ray Mulvey, Ed Reimers and guests.
- 6:30 2 The Web—Drama—M—30m.
- 5 8 Time for Beany—15m.
- 7 Space Cadet—K—15m.
- 9 Action Theater—60m.
- 13 KLAC Telepaper—15m.
- 6:45 5 Handy Hints—Tips—15m.
Dorothy Gardiner & Dick Garton,
with your helpful suggestions.
- 7 Space Patrol—Juvenile—15m.
- 11 George Putnam—News—10m.
- 13 Cleo Roberts' Report—15m.
- 6:50 4 TWA Travelog—5 m.
- 6:55 4 Elmer Peterson—News—5m.
- 11 Weather—Gene Bollay—5m.
- 7:00 2 Blue Ribbon Bouts—M—45m.
- 4 Film—30m.
- 5 Newsreel—15m.
- 7 Pulitzer Playhouse—60m.
Conrad Richter's "The Town," with
Aline MacMahon.
- 8 Range Rider—30m.
- 11 Major Feature Theater—2 hrs.
"Brewster's Millions," Helen
Walker, Dennis O'Keefe, June
Hayes.
- 13 Invitation Playhouse—30m.
"The Lad," Gordon Barker, Jane
Carr.
- 7:15 5 Hollywood Reel—15m.
Candid glimpses of Hollywood.
- 7:30 4 "Those Two"—15m.
Starring Vivian Blaine and Pinky
Lee.
- 5 Jungle Adventure—30m.
With Osa and Martin Johnson.
- 9 After Dinner Roundup—30m.
- 13 Liberate—30m.
- 7:45 2 Mel Allen—Sports—15m.
- 4 Newspaper of Air—15m.
- 8:00 2 Doug Edwards—News—M—
15m.
- 4 Kate Smith Evening Hour—K—
60m.
Guests: Dan Duryea, Herb Shriner
Xavier Cugat.

that seeing a Christmas story at this late date occasioned no irritation. "Cuteness" was bypassed for the sake of a nice Bible reference.

... To the intelligent discussion carried on by Mike and Buff (Cobb) Wallace during their post-silent-movie session on CBS-TV Sunday afternoons. Buff gets a little cozy, but husband Mike Wallace is something new and special looking, and his mind is as sharp as his profile. They even made guest Otto Preminger, about to be as unequivocal as he could concerning movies, sound as though he were delivering positive statements. ... To "Philco Television Playhouse's" presentation of Natalie Schafer and Dorothy Peterson in "The Sisters." The young psycho role was one of the most terrifying encountered (at least by us) on TV, for the simple reason that it wasn't overdone. ... To Ada Leonard's new Sunday night KTTV show. The absence of those tiresome amateur repeaters, as on her former contest, is pleasant. The variety turns are one-shots, and to us seem more interesting by far.

... To the easy-going job Dusty Walker turns in on his nightly KECA-TV song session. One of the best of TV's vocalists on one of TV's shortest shows. ... To the fine job KTLA's "City at Night" did of covering Rancho Los Amigos two weeks ago. Visit was made on behalf of the "March of Dimes" campaign, and the crew of "City" brought out the benefits of this drive to cover costs and help with the treatment of polio victims in an interesting, stimulating fashion.

We View With Alarm

... The yuk, shouting and hysteria that seem to reign more and more on the Paul Winchell-Jerry Mahoney Show seen Monday nights on KNBH. Get hold of your nerves and watch some night. ... The over-formalizing of Harry Hickox's "backroom" on his Monday night KFI-TV "Truth About Dixie." Were Harry to carry the same gracious casualness of his home entertaining onto his show, plus a scattering of guests seated at the small "backroom" tables to lend life, "The Truth About Dixie" would emerge the live show it should be in the hands of the experts who man it.

... The fact that the second week's presentation of CBS-TV's "My Friend Irma" was still a disappointing TV version of the delightful radio series.

Listeners are now viewers, and with two senses working, don't need to be pounded about the head and shoulders with exaggerated situations. Those contrived scenes between secretary and boss are just too, too!

The loud-mouthed way Pinky Lee is approaching some of the bits on NBC-TV's "Those Two," which he shares Mondays, Wednesdays and Fridays

LEADING HOLLYWOOD STARS
 PLAY THE NATION'S
 FAVORITE PARLOR GAME—

"PANTOMIME QUIZ"

Tonight—10 P.M.

KNBH CHANNEL 4

- 5 Frosty Frolics—60m.
Artistry on ice from the
Pasadena Winter Garden.
 - 7 Who Knows?—Panel—30m.
Question and Answer comedy with
panelists Hillary Brooke, Sterling
Holloway, Viel Raaf, Peter Prouse,
and Moderator Hank Weaver.
 - 8 Arthur Godfrey—K—60m.
 - 9 Feature Film—90m.
"She Had to Choose," Buster
Crabbe, Isabel Jewell.
 - 13 Theater Intrigue—60m.
"Case of the Baby Sitter," Tom
Neal.
 - 8:15 2 Perry Como—K—15m.
Perry, the Fontaine Sisters and
guest: Buddy Morrow.
 - 8:30 2 Bachelor's Haven—30m.
Witty panel debates male
supremacy.
 - 7 Horizons—30m.
 - 9:00 2 Arthur Godfrey's Friends—K—
60m.
 - 4 Kraft TV Theater
"Dual Alibi."
 - 5 Feature Film—60m.
"Boss of Big Town," H. B. Warner,
John Lilel.
 - 7 Hall of History—30m.
An educational series with drama-
tizations of famous names in
American history.
 - 8 Wrestling—90m.
 - 11 Dude Martin's Show—60m.
Western variety with Dude and
his gang.
 - 13 Movie—60m.
 - 9:20 9 Ted Meyers—News—10m.
 - 9:30 7 The Clock—Drama—K—30m.
 - 9 Feature Movie—75m.
"Drifting Souls," Mischa Auer,
Lois Wilson.
 - 10:00 2 CBS Television News—30m.
- 4 Pantomime Quiz—30m.
Guests: James Gleason, Bruce
Cabot, Ann Rutherford, Elizabeth
Fraser.
- 5 City at Night—Info—60m.
Camera Tour of Interesting Spots
in Los Angeles.
 - 7 Charlie Wild—Drama—K—30m.
 - 11 Amateur Boxing—60m.
Bill Welsh from the South Gate
Arena.
 - 13 Ed Lyon—News—5m.
 - 10:05 13 Owl Movie—75m.
"Music Man," June Preisser, Freddy
Stewart.
 - 10:30 2 Man of the Week—30m.
 - 4 Gene Norman Show—30m.
 - 7 Janie David's Show—30m.
 - 8 Meet the Champ—30m.
 - 11:00 2 "Chronoscope"—K—15m.
World History Discussion.
 - 7 Chet Huntley—News—10m.
 - 11 George Putnam—News—15m.
 - 11:10 7 Hank Weaver—News—30m.
 - 11:15 2 Peter Patter—Records—10m.
 - 11 Cliff Norton Show—5m.
 - 11:20 7 U.P.—Movietone News—10m.
 - 11 Jackson's Theater—75m.
 - 11:30 7 Moonlight Movietime—60m.
 - 8 Kate Smith Revue—K—30m.

BENNY NARRATES

Jack Benny will do the narration for a film short titled "Memorial to Al Jolson," depicting thirty years of Jolson's life as a great entertainer, ending with his Korean trip just prior to his death.

THURSDAY *tv* LOGS

See Page 11 for 9:00 A.M. to 5:00 P.M. Daytime Log Listings

Information Received From Stations
Subject to Last Minute Change

✓ Indicates New Program

M Indicates Microwave

K Indicates Kinescoped

- 5:00 2 Saddle Tales—Movie—60m.
"Valley of Terror."
- 4 Kukla, Fran & Ollie—30m.
- 5 Playcrafter's Club—30m.
- 7 Stop the Music—60m.
- 8 Kate Smith Show—K—15m.
- 11 Range Riders Roundup—30m.
Guests and movie serial.
- 5:15 4 Bob and Ray—15m.
- 8 Did Ya Know?—15m.
- 9 Comedy Time—15m.
- 5:30 4 Howdy Doody—Juvenile—30m.
- 5 Cowboy Thrills—Movie—60m.
- 8 Film Short—15m.
- 9 TV University—30m.
- 11 Captain Video—K—30m.
- 13 Phantom Ranger—30m.
- 5:45 8 Channel 8 Corral—45m.
- 6:00 2 Feature Film—60m.
"Headline Crasher."
- 4 Adventures of Patches—15m.
- 7 U.P.—Movietone News—30m.
- 9 Ted Meyers-Bert Dunn—News—30m.
- 11 Window Shopper—15m.
- 13 Timmy O'Toole Time—30m.
- 6:15 4 Comedy Klub—40m.
- 11 Open House—Interview—15m.
- 6:30 5 8 Time for Beany—15m.
- 7 This Is the Story—15m.
- 9 Action Theater—60m.
- 13 KLAC Telepaper—15m.
- 6:45 5 Handy Hints—Tips—15m.
- 7 Space Patrol—Juvenile—15m.
- 8 Newsreel—15m.
- 11 George Putnam—News—10m.
- 13 Cleve Roberts' Report—15m.
- 6:55 4 Elmer Peterson—News—5m.
- 11 Weather—Gene Bollay—5m.
- 7:00 2 Watch and Win—Quiz—30m.
- 4 Range Rider—Movie—30m.
"Moccasin stalwart of early days metes out daring justice!"
- 5 Newsreel—15m.
- 7 The Ruggles—Comedy—30m.
- 8 Lone Ranger—30m.
- 11 Your Town's Talent—30m.
- 13 You're Never Too Old—60m.
Features Talented Grandma and Grandpa. With Marilyn Hare and Harry Koplan.
- 7:15 5 Flicker Snickers—15m.
Old Time, Silent Movies with comments by Bud Stefan.
- 7:30 2 Crime Photog.—Drama—M—30m.
- 4 Dinah Shore Show—15m.
- 5 Hollywood Opportunity—60m.
Hopeful young performers trying for the "Big Break."
- 7 Lone Ranger—Juvenile—30m.
The Masked Man and Tonto ride again.
- 8 People in the News—15m.
- 9 Teen Age Trials—30m.
- 11 Open Road—Travel—30m.
- 7:45 4 Newspaper of the Air—15m.
- 8 Aven Varieties—10m.
- 8:00 2 Doug Edwards—News—M—15m

JANUARY 31

- 4 You Bet Your Life—30m.
 - 7 On Trial—30m.
"Should Colleges Give Special Consideration to Athletes?"
 - 8 Amos and Andy—30m.
 - 9 Eight O'Clock Theater—75m.
"Shop Angel," Marion Shilling, Holmes Herbert.
 - 11 Republic Serial—30m.
 - 13 V.I.P.—30m.
 - 8:15 2 Stork Club—15m.
 - 8:30 2 Burns and Allen—30m.
 - 4 Person to Person—15m.
 - 5 Wrestling—2¼ hrs.
 - 7 Pacific Crusade—30m.
 - 11 Thursday Night Movie—90m.
"Return of the Stranger," Griffith Jones.
 - 13 District Attorney—15m.
 - 8:45 4 Industry on Parade—15m.
 - 13 Film Playhouse—75m.
"I Killed That Man," Joan Woodbury, Ricardo Cortez.
 - 9:00 2 Amos 'n' Andy—Comedy—30m.
- 4 Dragnet—30m.
Starring Jack Webb in another case from the L. A. Police files.
- 7 Herb Shriner Time—K—30m.
 - 8 Foreign Intrigue—30m.
 - 9:20 9 Ted Meyers—News—10m.
 - 9:30 2 Racket Squad—K—30m.
True stories from police files.
 - 4 Ford Festival—K—30m.
 - 7 Meet the Champ—30m.
 - 8 What Do You Think?—30m.
 - 9 Big-4 Movies—90m.
"Perfect Clue," David Manners.
 - 10:00 2 CBS Television News—30m.
 - 4 8 Martin Kane—K—30m.
Lloyd Nolan stars.
- 5 Wrestling—45m.
Regal Pale and Dick Lane bring you the evening's main event in this "Tops in Wrestling" show.
- 7 Life Begins at 80—30m.
 - 11 Rocky King, Detective—K—30m
 - 13 Ski Tips—30m.
 - 10:30 2 The Big Picture—30m.
Korean War series.
 - 4 TWA Travelog—5m.
 - 7 At Home—K—15m.
 - 8 Beat the Clock—Quiz—K—30m.
 - 11 Alert for News—30m.
High school students are tested on their knowledge of current events.
 - 13 Ed Lyon—News—5m.
 - 10:35 4 Gene Norman—25m.
 - 13 Owl Movie—75m.
 - 10:45 5 Beat the Champ—45m.
Giant Jackpot offered to anyone who can beat the Champ.
 - 7 Strange Adventure—15m.
 - 9 Ted Meyers—News—10m.
 - 11:00 2 The Continental—15m.
 - 7 Chet Huntley—News—10m.
 - 8 Your Hit Parade—K—30m.
 - 11 George Putnam—News—15m.
 - 11:10 7 Hank Weaver—News—10m.
 - 11:15 2 Feature Film—75m.
"Fighting Gentleman."
 - 11 Cliff Norton Show—5m.
 - 11:20 7 U.P.—Movietone News—10m.
 - 11 Jackson's Theater—75m.
 - 11:30 5 Final Edition—5m.
 - 7 Moonlight Movie—60m.
 - 8 Newsreel—10m.

This Week in TV—Continued

with Vivian Blaine. Slapstick ceases to be funny when it is overdone—and to our pained eyes, this is!

Mel Torme Show

Monday through Friday, 3:30 p.m.
CBS-TV, KNXT, Channel 2

For one half-hour every afternoon, the smog of Los Angeles is no longer getting in people's eyes. Instead of smog, we now have fog—the "Velvet Fog."

Viewers will have no difficulty in identifying the baby-faced, double-chinned singer, well-known to millions of bobby-soxers as Mel Torme.

During his half-hour show Mel sings three or four numbers, beats on the drums, and manages to take up most of the time and camera space.

Other regulars on the program include the Mel-o-larks Quartet, comedienne Kay Ballard, and Al Pellegrini and his orchestra.

The Mel-o-larks, particularly the cute little blonde, provide some real beaconlike entertainment for the otherwise "foggy" and recorded program.

Kay Ballard, a crossbarred comedienne between Judy Canova and Cass Daley, tries very hard and seems to us only fairly funny.

Other Torme features are a special guest every telecast and a daily "Happy Birthday" musical greeting from the crooning heart-melter.

In conclusion, fellow viewers, if you want "fog" instead of smog, swoons instead of spoons (the afternoon food programs), and music instead of melodrama—tune Torme today. You won't regret it—especially if you have a half hour with nothing in particular to do—T.H.

More Than Half Viewing

A big flash release across the desk announced recently that this month, January 1952, finds 1,232,000 homes owning TV sets within the eight counties reached by television signals from Mt. Wilson. In terms of percentage this is 59.7. What comes as a surprise is the low number. Had Mr. Coffin of KLAC-TV, whose research offers the figure, released 97.5 as the number of people out of every hundred watching TV, no surprise would have been reflected.

TRUE CASES FROM POLICE RECORDS

"DRAGNET"

STARRING JACK WEBB

Tonight—9:00 P.M.

KNBH

CHANNEL 4

REGAL PALE—Tops in Beer

TOPS IN WRESTLING

WITH DICK LANE

The Main Event

Thurs., 10 P.M.

CHANNEL 5, KTLA

FEBRUARY 1

Handy Hints

By Dorothy Gardner and Dick Gar-ton, stars of KTLA's "Handy Hints," Monday through Friday, 6:45 p.m.



Each week we pick the best Handy Hint sent directly to TV-Radio Life, 6361 Selma Avenue, Hollywood 28, and use it, with your name and address, in this column as well as on the air over KTLA, Friday evening at 6:45. A lovely gift will be sent to everyone whose hint is used here as KTLA-TV-Radio Life Hint of the week.

Here is this week's winner: Mrs. Dean Lyons, 914 E. Fairview Blvd., Inglewood 3, California.

The hint is:

THIS IS A GOOD IDEA FOR A MAGAZINE RACK. Make a rack so that they fit on the side of your desk. It's very handy and easy to do. First cut a pair of side braces, then glue two-inch-deep shelves across the bottom of the braces. Then add front bars at top and bottom of braces, to hold magazines upright. The last step is to screw the rack (the side braces) to the side of the desk.

HERE'S HOW TO MAKE AN UNUSUAL NUT AND POPCORN BOWL. Just take an ordinary gourd and cut in half (lengthwise), then give it a bright coat of paint, both inside and out, and shellac. They're very easy to make and you'll find they're quite a conversation piece.

HERE'S HOW TO SOLVE THE PROBLEM OF DRAWSTRINGS PULLING OUT. If you sew the tape in the center back, you'll never have that problem again. It will never pull out and yet it's still adjustable.

TONIGHT ON TV . . .

Los Angeles' favorite show

HARRY OWENS and his ROYAL HAWAIIANS

KTLA, Channel 5, 8 p.m.

Brought to you by United Air Lines

FREE DOGS—FREE CATS

See the most wonderful pets in the world!

CALO PET EXCHANGE

With FRANK WRIGHT

Every Friday, 7:30 p.m.

KTTV—Channel 11

See Page 11 for 9:00 A.M. to 5:00 P.M. Daytime Log Listings

Information Received From Stations Subject to Last Minute Change

✓ Indicates New Program

M Indicates Microwave

K Indicates Kinescoped

- 5:00 2 Saddle Tales—Movie—60m. "Panamint's Bad Man."
- 4 Kukla, Fran & Ollie—15m.
- 5 Playcrafter's Club—25m.
- 7 Roscoe Ates Show—60m.
- 8 Kate Smith Show—K—15m.
- 11 Range Riders Roundup—30m.
- 5:15 4 Bob and Ray—15m.
- 8 Did Ya Know?—15m.
- 9 Comedy Time—15m.
- 5:30 4 Howdy Doody—Juv'n'l.—30m.
- 5 Cowboy Thrills—Movie—60m.
- 8 Space Cadet—K—15m.
- 9 TV University—K—30m.
- 11 Captain Video—K—30m.
- 13 Phantom Ranger—30m.
- 5:45 8 Channel 8 Corral—45m.
- 6:00 2 Playhouse of Stars—M—60m.
- 4 Adventures of Patches—15m.
- 7 U.P.—Movietone News—30m.
- 9 Ted Meyers, Bert Dunn—News—30m.
- 11 Window Shopper—15m.
- 13 Timmy O'Toole Time—30m.
- 6:15 4 Peanut Circus—15m.
- 11 Open House—Intver'w.—30m.
- 6:30 4 Laurel & Hardy Comedy—25m. "Gyp the Gypsies" is the title.
- 5 8 Time for Beany—15m.
- 7 Space Cadet—Juv'n'l.—K—15m.
- 9 Feature Theater—75m. "Found Alive."
- 13 KLAC Telepaper—15m.
- 6:45 5 Handy Hints—Tips—15m.
- 7 Space Patrol—Juvenile—15m.
- 8 Newsreel—15m.
- 11 George Putnam—News—10m.
- 13 Clete Roberts' Report—15m.
- 6:55 4 Elmer Peterson—News—5m.
- 11 Weather—Gene Bollay—5m.
- 7:00 2 The Big Question—30m. Moderator Charles Collingwood with the "Question of the Week."
- 4 Gillette Fights—M—45m.
- 5 Newsreel—15m.
- 7 The Bill Gwinn Show—30m. Couples enact how songs changed their lives.
- 8 Stranger Than Fiction—15m.
- 11 A Date With Grandma—30m.
- 13 Cliffie Stone—30m.
- 7:15 5 Mayor Bowron—Info—15m. Insight into the Running of a Big City.
- 8 Caliente Cavalcade—15m.
- 7:30 2 H'wood Road to Fame—30m. N.T.G. with weekly winners and school salute.
- 5 Charlie Chase—Film—30m.
- 7 Life With Linkletter—K—30m.
- 8 People in the News—15m.

11 Pet Exchange—30m.

Frank Wright presents trick animals and offers free pets on tonight's "Calo Pet Exchange."

- 13 Horace Heidt—60m. Live from the Trianon Ballroom.
- 7:45 4 Greatest Fights—15m.
- 8 Arden Varieties—10m.
- 8:00 2 Doug Edwards—News—M—15m
- 4 Newspaper of the Air—15m.
- 5 Harry Owens Royal Hawaiians—30m. Brings Hawaii into your own living room by tuning in this exciting, popular, fast-moving show.
- 7 Mystery Theater—30m.
- 8 Al Schuss Show—30m.
- 9 Feature Film—75m.
- 11 Twenty Questions—30m. Panel of experts guess identity of "Animal, Vegetable or Mineral."
- 8:15 2 Perry Como—Music—K—15m.
- 4 "Those Two"—15m. Vivian Blaine and Pinky Lee.
- 8:30 2 Mama—Family Comedy—30m.
- 4 Gene Norman Show—30m.
- 7 Stu Erwin Show—30m.
- 11, 8 Without Fear—Drama—30m. Narrator Bill Crago with Wendy Patterson and Carl Ruffing
- 13 Wrestling, Ocean Park—2½ hrs.
- 9:00 2 Man Against Crime—30m. Starring Ralph Bellamy.
- 4 Big Story—Drama—30m.
- 5 Chevron Theater—30m.
- 7 Inst. of Family Relations—30m.
- 8 Herb Shriner—30m.
- 11 On the Town—60m.
- 9:15 9 Ted Meyers—News—15m.
- 9:30 2 Live Like a Millionaire—30m.
- 4 The Aldrich Family—30m.
- 5 Lawrence Welk—60m. From the Aragon Ballroom.
- 7 Tales of Tomorrow—30m.
- 8 Fireside Theater—30m.
- 10:00 2 CBS Television News—30m.
- 4 Ezio Pinza Show—30m. Guests: Janis Paige and Eddie Arnold.
- 7 Amazing Mr. Malone—K—30m.
- 8 Pacific Crusade—30m.
- 11 Ronnie and Rennie—15m.
- 10:30 2 Film—30m.
- 4 Let Poppa Do It—30m.
- 5 Swingshift Theater—60m. "Secret Service," Charlie Chan.
- 7 Solo Drama—K—15m. Starring Walter Covell in one-man repertory company.
- 8 Big Story—Drama—30m.
- 9 All Star Wrestling—30m.
- 11 What's the Verdict—30m. High school students supply final verdicts in actual law cases, Knox Manning moderates.
- 10:45 7 Club Seven—15m.
- 11:00 2 Chronoscope—K—15m.
- 4 Wrestling Matches—30m.
- 7 Chet Huntley—News—10m.
- 8 Crime Photog.—Drama—30m.
- 11 George Putnam—News—15m.
- 13 Gaines Little Theater—15m.
- 11:10 7 Hank Weaver—News—10m.
- 11:15 2 Peter Potter's Party—60m.
- 11 ✓Cliff Norton Show—5m.
- 13 Ed Lyon—News—5m.
- 11:20 7 U.P.—Movietone News—10m.
- 11 Jackson's Theater—75m.
- 11:30 7 Moonlight Movietime—60m.



with VIRGINIA WEST

Monday, January 28th, will be a special day at ABC . . . for on that day popular man-about-waxes, Al Jarvis, starts his new double-header on KECA television and radio. The format of the show . . . well, it's really just Al Jarvis himself . . . a guy who is famous the country over for his down-to-earth showmanship. Long a favorite with both radio listeners and TV



Al Jarvis

viewers, Jarvis gives the fans entertainment as they like it best . . . delightful hours of music, fun, interviews and that everlasting suspense of what's going to happen next. He's constantly producing new ideas and promoting new talent. He has been instrumental in furthering the careers of such stars as Benny Goodman, Nat King Cole, Stan Kenton, Frankie Laine and many, many others.

Make a note, you'll see "The Al Jarvis Show" on Channel Seven every Monday through Saturday afternoon from three to five o'clock . . . and you'll hear him over KECA radio Monday through Friday afternoons from 1:00 to 2:00, and in the late evening from 10:30 until 11:30 p.m.

Proving again that the youngsters have an important place in the program planning on ABC-TV, that popular science fiction show, "Space Patrol," has moved from its Saturday spot to Sundays at 3 p.m., where it is the first children's show with Hollywood origination to be beamed live over the national network. "Space Patrol," as you know, is sponsored by Ralston Purina . . . Another topflight series for the younger generation, "Tom Corbett, Space Cadet," has just been renewed by its sponsor, the Kellogg Company, for another 52 weeks of adventure in the world of tomorrow.

Speaking of tomorrow . . . "Tales of Tomorrow," the first successful television series employing the science-fiction format with an adult story approach, gets a new sponsor . . . C. H. Masland & Sons . . . on alternate Fridays over ABC, effective Feb. 8th . . . That's 9:30 to 10:00 p.m. on KECA-TV.

Advertisement.

Flicker Fare

Saturday, January 26

- "WEST OF THE RIO GRANDE," (7), 10:00 a.m.
- "ARIZONA ROUNDUP," (5), 11:00 a.m.
- "DREAMING," (5), 12:00 n.
- "LAW RIDES AGAIN," (5), 1:30 p.m.
- "WHITE PONGO," (5), 2:30 p.m.
- "OVER THE MOON," (5), 3:45 p.m.
- "WANDERERS OF THE WEST," Tom Keene, (7), 4:00 p.m.
- "ROMANCE OF THE ROCKIES," (13), 4:45 p.m.
- "HAWAIIAN BUCKAROO," (2), 5:30 p.m.
- "IRISH LUCK," Frankie Darro, (13), 5:45 p.m.
- "SUN VALLEY CYCLONE," Red Ryder, (11), 7:00 p.m.
- "WEST OF THE LAW," Tim McCoy, (5), 7:30 p.m.
- "ROOT OF ALL EVIL," Michael Rennie, (7), 7:30 p.m.
- "CIRCUS GIRL," Robert Livingston, June Travis, Donald Cook, (11), 8:00 p.m.
- "DUDES ARE PRETTY PEOPLE," Noah Beery, Jr., (13), 8:30 p.m.
- "SUNBONNET SUE," Phil Regan, Alan Mowbray, Gale Storm, (5), 9:30 p.m.
- "GIRL WHO CAME BACK," Sidney Blackmer, (7), 9:30 p.m.
- "RED-HAIRED ALIBI," Grant Withers, Shirley Temple, (9), 9:30 p.m.
- "BLACK MEMORY," Jane Arden, Michael Atkinson, (11), 10:00 p.m.
- "GO GET 'EM HAINES," (2), 10:30 p.m.
- "TURN OF THE TIDE," Ella Fitzgerald, (4), 10:30 p.m.
- "THE SIX MEN," Harold Warrender, Olga Edwards, Peter Bull, (5), 10:45 p.m.
- "THE BEACHCOMBER," Charles Laugh-ton, (7), 10:45 p.m.

Sunday, January 27

- "ROLL, WAGONS, ROLL," (13), 10:30 a.m.
- "NEATH CANADIAN SKIES," (13), 11:30 a.m.
- "LOST IN THE STRATOSPHERE," Edward Nugent, June Collyer, (5), 12:00 n.
- "UNSUNG HEROES," Billy Lee, (9), 12:00 noon.
- "PARTNERS OF THE TRAIL," (5), 1:00 p.m.
- "CALLING PAUL TEMPLE," John Bentley, Diane Sheridan, (9), 1:15 p.m.
- "BRUTE MASTER," (2), 1:15 p.m.
- "ARMY WIFE," Elyse Knox, Marjorie Rameau, (5), 2:00 p.m.
- "UNSUNG HEROES," Billy Lee, (9), 2:30 p.m.
- "DAY WITHOUT FEAR," Godfrey Tearle, Haidee Wright, (5), 3:00 p.m.
- "HILLBILLY BLITZKRIEG," Edgar Kennedy, Bud Duncan, (13), 3:00 p.m.
- "CALLING PAUL TEMPLE," (9), 3:45 p.m.
- "THAT GANG OF MINE," Eastside Kids, (5), 4:30 p.m.
- "DON'T SAY DIE," (13), 4:30 p.m.
- "CAVALRY," Bob Steele, (11), 5:00 p.m.
- "THE GREAT FLAMMARION," Eric Von Stroheim, Mary Beth Hughes, (13), 7:30 p.m.
- "HAND ON MY SHOULDER," Frank Jenks, (11), 9:00 p.m.
- "LITTLE LORD FAUNTLEROY," Freddie Bartholomew, (13), 10:35 p.m.
- "PRISONER OF CORBAL," Niles Asther, Hugh Sinclair, Noah Beery, Sr., (2), 11:00 p.m.

Monday, January 28

- "RIDER FROM NOWHERE," Jack Randall, (13), 10:00 a.m.
- "CURTAIN AT EIGHT," C. Aubrey Smith, (9), 1:45 p.m.
- "JOE PALOOKA, CHAMP," Joe Kirkwood, Jr., Elyse Knox, (13), 2:45 p.m.
- "TOMBOY," Jackie Moran, Marcia Mae Jones, (5), 4:00 p.m.
- "RED-HAIRED ALIBI," Grant Withers, Shirley Temple, (9), 4:00 p.m.
- "RED BLOOD OF COURAGE," (2), 5:00 p.m.
- "FLYING WITH MUSIC," George Givot, (13), 7:00 p.m.
- "SHRIEK IN THE NIGHT," Lyle Talbot, Ginger Rogers, (9), 8:00 p.m.
- "ROAD TO THE BIG HOUSE," John Shel-ton, (13), 8:15 p.m.
- "SHAKE HANDS WITH MURDER," Iris Adrian, Frank Jenks, (5), 9:00 p.m.

Tuesday, January 29

- "PAINTED TRAIL," Tom Keene, (13), 10:00 a.m.
- "RICH RELATIVES," Ralph Forbes, Fran-

- cis Grant, (9), 1:45 p.m.
- "DECOY," Edward Norris, (13), 2:45 p.m.
- "LAST ALARM," Warren Hull, Polly Ann Young, (5), 4:00 p.m.
- "SHRIEK IN THE NIGHT," Lyle Talbot, Ginger Rogers, (9), 4:00 p.m.
- "LOVE AND KISSES," (2), 6:00 p.m.
- "FOR YOU I DIE," Kathy Downs, Mischa Auer, (13), 7:00 p.m.
- "LAST OF THE WILD HORSES," Jane Frazee, (5), 7:30 p.m.
- "SHERIFF OF CIMARRON," (11), 7:30 a.m.
- "BEGGAR'S HOLIDAY," J. F. MacDonald, Sally O'Neill, (9), 8:00 p.m.
- "LOVABLE CHEAT," Charlie Ruggles, Peggy Ann Garner, (13), 8:15 p.m.
- "SENSATIONS," Eleanor Powell, Dennis O'Keefe, (11), 8:30 p.m.
- "OLD LOUISIANA," Rita Hayworth, Tom Keene, (9), 9:30 p.m.
- "YOU'RE OUT OF LUCK," (13), 10:05 p.m.
- "HIS GUIDING DESTINY," (2), 11:15 p.m.
- "THE SULTAN'S DAUGHTER," Charles Butterworth, Ann Corio, (5), 4:00 p.m.
- "OLD LOUISIANA," Rita Hayworth, Tom Keene, (9), 4:00 p.m.

Wednesday, January 30

- "TRAILS OF THE WILD," (2), 5:00 p.m.
- "BREWSTER'S MILLIONS," Helen Walker, Dennis O'Keefe, June Havoc, (11), 7:00 p.m.
- "WESTBOUND STAGE," Tex Ritter, (13), 10:00 a.m.
- "BEGGAR'S HOLIDAY," J. F. MacDonald, Sally O'Neill, (9), 1:45 p.m.
- "AND SO THEY WERE MARRIED," Robert Mitchum, Simone Simon, (13), 2:45 p.m.
- "SHE HAD TO CHOOSE," Buster Crabbe, Isabel Jewell, (9), 8:00 p.m.
- "BOSS OF BIG TOWN," John Litel, H. B. Warner, (5), 9:00 p.m.
- "DRIFTING SOULS," Mischa Auer, Lois Wilson, (9), 9:30 p.m.
- "MUSIC MAN," June Preisser, Freddy Stewart, (13), 10:05 p.m.

Thursday, January 31

- "LAND OF SIX GUNS," Jack Randall, (13), 10:00 a.m.
- "SHE HAD TO CHOOSE," (9), 1:45 p.m.
- "THE GOLDEN EYE," Charlie Chan, (13), 2:45 p.m.
- "LEAVE IT TO THE IRISH," James Dunn, Wanda McKay, (5), 4:00 p.m.
- "DRIFTING SOULS," (9), 4:00 p.m.
- "VALLEY OF TERROR," (2), 5:00 p.m.
- "HEADLINE CRASHER," (2), 6:00 p.m.
- "SHOP ANGEL," Marion Shilling, Holmes Herbert, (9), 8:00 p.m.
- "RETURN OF THE STRANGER," Griffith Jones, (11), 8:30 p.m.
- "I KILLED THAT MAN," Joan Woodbury, Ricardo Cortez, (13), 8:45 p.m.
- "PERFECT CLUE," David Manners, (9), 9:30 p.m.
- "FIGHTING GENTLEMAN," (2), 11:15 p.m.

Friday, February 1

- "PIONEERS," (13), 10:00 a.m.
- "SHOP ANGEL," Marion Shilling, Holmes Herbert, (9), 1:45 p.m.
- "GENTLEMAN JOE PALOOKA," Joe Kirkwood, Jr., Elyse Knox, (13), 2:45 p.m.
- "SKY PATROL," Marjorie Reynolds, (5), 4:00 p.m.
- "THE PERFECT CLUE," (9), 4:00 p.m.
- "PANAMINT'S BAD MAN," (2), 5:00 p.m.
- "FOUND ALIVE," (9), 6:30 p.m.
- "SECRET SERVICE," Charlie Chan, (5), 10:30 p.m.



GREAT BOOKS AIRED

"Invitation to Learning," CBS Radio's program of great books, will begin a new thirteen-week series, "Listeners' Choice," based on requests from radio listeners. Broadcasts on the following books have been scheduled: "The Way of All Flesh," "Divine Comedy," "Crime and Punishment," "The Forsyte Saga," "The Revolt of the Masses," "Moby Dick," "The Trial," "Faust," "Ulysses," "Jean Christophe," "Human Destiny," "The Magic Mountain," and "Remembrance of Things Past."

PICK of the PIX

by Aubrey Dahl

This is something new we'll be giving you each week in an effort to provide advance information on the feature motion pictures to be shown on television, films that are of particular interest for their quality, their casts, or their antiquity. For the most part, the pics discussed will be found listed across the way in *Flicker Fare*, although an unlisted film will be mentioned from time to time that you might want to be on the lookout for. It might not come around for a while, but we feel confident in predicting that every picture reported on in this column will appear, sooner or later, on television.

THE WEEK'S SPECIAL

The Beachcomber. This is a very good picture adapted from the famous story by Somerset Maugham, with Charles Laughton as Ginger Ted, the South Sea island beachcomber, a devil with a bottle and with the ladies, and Elsa Lanchester as a missionary determined to do battle with the devil at every turn. Ginger Ted's blase indifference to salvation and the missionary's ceaseless attempts to bring it about make for a collection of really hilarious scenes. One of the best: Ginger Ted and the missionary marooned for the night on a lonely beach. While the missionary comports herself in the manner of virtuous womanhood about to be attacked, Ginger Ted shows not the slightest inclination even to shake hands.

LONGSHOT

Little Lord Fauntleroy. This is the childhood favorite about the American boy who is forced to leave his mother and live with his paternal grandfather in England, where he takes up his duties as a young lord. However, he misses his "Mum" something awful and his grandfather will have nothing to do with her, so... well, you'll have to see it to find out if it has a happy ending.

The cast includes a precocious Freddie Bartholomew as Fauntleroy, Dolores Costello as the mother and C. Aubrey Smith as the grandfather. As Fauntleroy's street-urchin chum and speaking in pseudo-Brooklynese, you will see an extremely boyish Mickey Rooney.

IF YOU LIKE TO LIVE DANGEROUSLY...

Root of All Evil. An English picture concerning the root of all evil—in this case, the pound sterling. With Michael Rennie, who lately has achieved success in American films, notably as the man from another planet in *The Day the Earth Stood Still*. (This picture is not listed in *Flicker Fare*.)

Shriek in the Night. If you'd like to see Ginger Rogers in one of her first and get a load of what a potential Academy Award winner has to do at the beginning in order to eat, this is for you. The pic, a "thriller," is distinguished by nothing else.

TV-
RADIO

Lifelines

BY EVELYN BIGSBY

AFTER REPLYING LAST WEEK TO ONE READER'S rather adverse comments on TV, I fully anticipated he might cancel his subscription; on the contrary and much to my surprise, he promptly acknowledged the comments with a charming letter, excerpts herewith:

"I AM SO GLAD THAT YOU TOOK TIME OUT to reply graciously to my little note concerning TV and radio and the trends of your esteemed publication. . . . The reason why I think that TV is a passing fad is because of recent experiences. Everybody in my neighborhood has TV, but most of my friends are disgusted with those awful intelligence-insulting programs and now turn on their sets only for those very comical faked wrestling matches. Also most of them speak of severe eyestrain—have you noticed that many drug stores are now cashing in on what they hopefully call TV drops for the eyes?"

"WHEN YOU SPEAK OF PARENTAL control of children, I am afraid you are a bit old-fashioned (me too!); most parents, unfortunately, give up in despair to keep the children from screaming and making life miserable for everyone. . . . As a matter of fact many parents now lean on TV like a drug to get the children out of their hair and to keep them quiet. All of this is very shocking and brings up far more serious moral problems for the future of our country than the small matter of the good or bad of TV.

"YOU HAVE ME ON THE HIP when you quote my 'brave fight of radio.' Though I find it on a much higher plane than TV, it has wasted many a golden opportunity and is often very bad. What I meant by 'brave' was really losing fight, back-against-the-wall sort of thing. I sometimes think I hear its death knell and that is why I appealed to you—let's try to help—you can do a lot! Of course, as we both know, the whole matter, alas! is in the hands of big business (those imbecile commercials—fight 'em!) and whichever medium brings in the greater profit will receive the larger budget.

"BUT WHEN TV BACKERS MAKE a survey of enlightened public opinion I feel confident that some of their favor (money) will rebound to radio. Here's hoping."

I WANT TO THANK MR. F. FOR his timely answer. In it he has brought out one point which is extremely provocative: How should (shouldn't) parents use TV in relation to their children? I agree that it becomes more than a TV problem when viewing is granted as a bribe or substitute for parental companionship and guidance; or non-viewing is meted out as punishment. Maybe parents need to get together on a policy the minute a TV set is installed in the home. This policy could be changed or expanded as time goes on, but should form the basic principle for viewing.

TV HAS DONE A GREAT DEAL TO cement home ties. We should all see

to it that in rejuvenating the home as the cornerstone of our country, we do not undermine it with lack of parental mortar.

TV Previews

TIME CHANGES

Monday, Jan. 28—AL JARVIS, (7), 3:00 p.m. Discer moves from KLAC-TV; show viewed Monday through Saturday.

WHAT'S NEW

- Saturday, Jan. 26—"THE WRESTLERS," (4), 4:45 p.m. Captain Leslie Holmes interviews top matmen.
- Saturday, Jan. 26—"PRESENT ARMS," (7), 7:00 p.m. Official documentary production of the Armed Forces in Los Angeles.
- Sunday, Jan. 27—"JOHN KIERAN'S KALEIDOSCOPE," (2), 5:45 p.m. Stories about "things you never knew."
- Monday, Jan. 28—"WASHINGTON SPOTLIGHT," (2), 6:30 p.m. A current-events panel featuring columnist Marquis Childs. (Repeat showing on Sundays at 4:45 p.m.)
- Monday, Jan. 28—"ROLLER DERBY," (5), 7:15 p.m. Special film series.
- Tuesday, Jan. 29—"AMERICA VOTES," (7), 10:00 p.m. Viewer-participants register pros and cons on the most controversial political questions of the day.
- Wednesday, Jan. 30—"HALL OF HISTORY," (7), 9:00 p.m. Highlights in the lives of outstanding explorers, statesmen, writers and other personalities. (Bowed January 16.)

WHO'S GUESTING

- Saturday, Jan. 26—KEN MURRAY, (2), 8:00 p.m. Ken Murray, Dane Clark, Barbara Ann Scott.
- Saturday, Jan. 26—"ALL-STAR REVUE," (4), 5:00 p.m. Jimmy Durante, Mickey Rooney.
- Sunday, Jan. 27—JACK BENNY, (2), 4:30 p.m. Barbara Stanwyck makes her video debut.
- Sunday, Jan. 27—"BREAK THE BANK," (2), 6:30 p.m. Carol Bruce.
- Sunday, Jan. 27—"PHILCO TV PLAYHOUSE," (4), 6:00 p.m. "Without Fear or Favor," outstanding cast.
- Sunday, Jan. 27—"MEET THE PRESS," (4), 1:00 p.m. Leon Keyserling, Chairman Council Economic Advisers.
- Sunday, Jan. 27—"COLGATE COMEDY HOUR," (4), 5:00 p.m. Danny Thomas, Dorothy Lamour.
- Monday, Jan. 28—"ROBERT MONTGOMERY DRAMAS," (4), 9:30 p.m. Charlton Heston, June Lockhart in "Cashel Byron's Profession."
- Tuesday, Jan. 29—"ORIGINAL AMATEUR HOUR," (4), 10:00 p.m. Dave Garroway and Paul Winchell.
- Tuesday, Jan. 29—MILTON BERLE, (4), 8:00 p.m. Jane Froman, Robert Merrill.
- Friday, Feb. 1—"RCA VICTOR SHOW," (4), 10:00 p.m. Ezio hosts Janis Paige.

TV PROGRAM FINDER

A Home to Live In..... KLAC-TV, 12:30 p.m. Su
 Adventures of Patches..... KNBH, 6 p.m. M-F
 Aldrich Family..... KNBH, 9:30 p.m. F
 Adventures in Food..... KECA-TV, 12:10 p.m. M-F
 Adventures in Mystery..... KECA-TV, 7:30 p.m. Su
 After Dinner Roundup..... KHJ-TV, 7:30 p.m. W
 Albert, Eddie..... KLAC-TV, 12:30 p.m. M-F
 Alert for News..... KTTV, 10:30 p.m. Th
 Amateur Boxing..... KTTV, 10 p.m. W
 All Star Revue..... KNBH, 5 p.m. Sa
 All-Star Wrestling..... KHJ-TV, 6 p.m. Sa
 Allen, Steve..... KNNT, 1 p.m. M-F
 Amazing Mr. Malone..... KMAA-TV, 10 p.m. alt. F
 American Votes..... KECA-TV, 10 p.m. Tu
 American Inventory..... KNBH, 2:30 p.m. Su
 Amos 'n' Andy..... KNNT, 9 p.m. Th
 Anna May Show..... KNBH, 7 p.m. Tu
 Armchair Traveler..... KNNT, 3:15 p.m. M-F
 Armstrong Theater..... KNBH, 9:30 p.m. Tu
 Arnaz, Desi..... KNNT, 9 p.m. M
 Ash, Marvin..... KHJ-TV, 7:30 p.m. Tu
 Assembly Six..... KNBH, 4 p.m. Sa
 At Home..... KECA-TV, 10:30 p.m. Th
 Ates, Roscoe..... KECA-TV, 5 p.m. M,Tu,W,F
 Auction Park..... KMAA-TV, 1 p.m. Su
 Autry, Gene..... KECA-TV, 4:30 p.m. Su
 Backstage With N.T.O..... KNNT, 6:30 p.m. M-F
 Bachelor's Haven..... KNNT, 8:30 p.m. W
 Ball, Lucille..... KNNT, 9 p.m. M
 Balter, Sam..... KLAC-TV, 6:45 p.m. M-F
 Bandstand Revue..... KTLA, 9 p.m. Su
 Bar Eleven Ranch..... KTTV, 4:30 p.m. Sa
 Beans, Patti..... KTTV, 8 p.m. Tu
 Beat the Champ..... KTLA, 10:35 p.m. Th
 Beat the Clock..... KNNT, 7:30 p.m. Sa
 Bellamy, Ralph..... KNNT, 9 p.m. F
 Benny, Jack..... KNNT, 4:30 p.m. Su
 Berle, Milton..... KNBH, 8 p.m. Tu
 Betty Crocker Matinee..... KECA-TV, 12 n. Sa
 Bewlah..... KECA-TV, 7:30 p.m. Tu
 Big Pay Off..... KNBH, 12 n. M-F
 Big Story..... KNBH, 9 p.m. F
 Big Town..... KNNT, 6 p.m. M
 Bigelow Theater..... KNNT, 6:30 p.m. M
 Billingsley, Sherman..... KNNT, 8:15 p.m. Tu, Th
 Blue Ribbon Routs..... KNNT, 7 p.m. W
 Blaine, Vivian..... KNBH, 7:30 p.m. M,W,F
 Bollag, Gene..... KTTV, 6:55 p.m. M-F
 Bob and Ray..... KNBH, 5:15 p.m. M-F
 *Bond, Lyle..... KHJ-TV, 1:30 p.m. M-F
 Boston Blackie..... KNBH, 9 p.m. Su
 Bowron, Mayor..... KTLA, 7:15 p.m. F
 Roy's Railroad Club..... KTTV, 6 p.m. F
 Break the Bank..... KNNT, 6:30 p.m. Su
 Burke, Billie..... KTTV, 4 p.m. M-F
 Burns & Allen..... KNNT, 8:30 p.m. alt. Th
 *CBS Television News..... KNNT, 10 p.m. Sa-F
 Cactus Theater..... KTTV, 5 p.m. Su
 Caesar, Sid..... KNBH, 6 p.m. Sa
 Cafe Continental..... KLAC-TV, 7 p.m. Su
 California Living..... KNNT, 4 p.m. M-F
 Candid Camera..... KLAC-TV, 7 p.m. Su
 Captain Video..... KTTV, 5:30 p.m. M-F
 Carrillo, Leo..... KLAC-TV, 6 p.m. Su
 Casey, Crime Photographer..... KNNT, 7:30 p.m. Th
 Cavalcade of Stars..... KTTV, 6 p.m. Su
 Celanese Theater..... KECA-TV, 7 p.m. alt. W
 Celebrity Time..... KNNT, 7 p.m. Su
 Cerf, Bennett..... KNNT, 10:30 p.m. Su
 Championship Bowling..... KTTV, 10 p.m. Tu
 Charlie Wild..... KECA-TV, 10 p.m. W
 Chase, Charlie..... KTLA, 7:30 p.m. F
 Chef Milani..... KNBH, 4 p.m. M-F
 Chevron Theater..... KTLA, 9 p.m. F
 Children's Church..... KTTV, 1:30 p.m. Su
 Chronoscope..... KNNT, 11 p.m. M,W,F
 Church in the Home..... KHJ-TV, 10:30 a.m. Su
 Cisco Kid..... KECA-TV, 7 p.m. M
 City Hospital..... KTLA, 10 p.m. Su
 City of Night..... KNBH, 12:30 p.m. alt. Sa
 Claudia..... KNBH, 3:30 p.m. Su
 Coller, Lols..... KNBH, 9 p.m. Su
 Coca, Imogene..... KNBH, 6 p.m. Sa-F
 Come into the Kitchen..... KTTV, 2:45 p.m. M-F
 Comedy Hour..... KNBH, 5 p.m. Su
 Comics..... KTLA, 6:30 p.m. Su
 Cono, Perry..... KNNT, 8:15 p.m. M,W,F
 Cooley, Spade..... KTLA, 8:30 p.m. Sa
 Crash Corrigan..... KTTV, 7 p.m. M
 Crime Syndicated..... KNNT, 9 p.m. Tu
 Crime Photographer..... KNNT, 7:30 p.m. Th
 Crusade in the Pacific..... KECA-TV, 8:30 p.m. Th
 Danger..... KNNT, 7 p.m. Tu
 Date With Grandma..... KTTV, 7 p.m. F
 Date With Judy..... KECA-TV, 11:30 a.m. Sa
 Dave 'n' Charlie..... KNBH, 2 p.m. M-F
 David, Janie..... KECA-TV, 10:30 p.m. W
 Defense Theater..... KNNT, 12 n. M-F
 District Attorney..... KLAC-TV, 8:30 p.m. Th
 Dixie Showboat..... KTLA, 8 p.m. M
 Dixon, Nancy..... KTTV, 3:45 p.m. W, F
 Dragnet..... KNBH, 9 p.m. alt. Th
 Dude Martin..... KTTV, 9 p.m. W
 Editor's Round Table..... KNNT, 8:30 p.m. Tu
 Eddie Drake..... KNNT, 9:30 p.m. Su
 *Edwards, Doug..... KNNT, 8 p.m. M-F
 Edwards, Ralph..... KNBH, 12:30 p.m. M,W,F
 Egg and I..... KNNT, KFMB, 11:45 a.m. M-F
 Elroy Queen..... KECA-TV, 7:30 p.m. F
 Eloise Santes the Stars..... KTTV, 11 p.m. F

Emerson, Faye..... KNNT, 9 p.m. Sa
 Erwin, Stu..... KECA-TV, 11 a.m. Sa
 Excursions in Science..... KLAC-TV, 7:15 p.m. Su
 Fair Meadows, U.S.A..... KNBH, 4 p.m. Su
 Faith for Today..... KECA-TV, 12:30 p.m. Su
 Fantastick Studios, Ink..... KTLA, 6:30 p.m. Sa
 Fibber and Molly Basketball..... KTTV, 3 p.m. Su
 Fifield, Dr. James W..... KTTV, 9:30 p.m. Su
 First Hundred Years..... KNNT, 2:30 p.m. M-F
 Fireside Theater..... KNBH, 9 p.m. Tu
 First Run Feature..... KNBH, 9 p.m. Sa
 Flash Gordon..... KTLA, 5:30 p.m. Su
 Flicker Snickers..... KTLA, 7:15 p.m. Th
 Flower Fantasy..... KECA-TV, 4 p.m. alt. Th
 Flying Tigers..... KTTV, 2:30 p.m. Su
 Foods for Thought..... KNBH, 11:45 a.m. F
 2:15 p.m. M-F
 Ford Festival..... KNBH, 9:30 p.m. Th
 Foreign Intrigue..... KNBH, 8 p.m. Su
 Freedom Forum..... KLAC-TV, 9 p.m. Su
 Frontiers of Faith..... KNBH, 12 n. Su
 Frosty Frolics..... KTLA, 8 p.m. W
 Fur Fun..... KNNT, 4:15 p.m. Su
 Gubby Hayes..... KNBH, 2 p.m. Su; 4:45 p.m. M-F
 Garden Chats..... KTTV, 2 p.m. Su
 Garden Shop..... KECA-TV, 1 p.m. Sa
 Gillette Fights..... KNBH, 7 p.m. F
 Gleason, Jackie..... KTTV, 6 p.m. Su
 Godfrey, Arthur..... KNNT, 9 p.m. Tu
 Goodwin, Bill..... KNBH, 12:30 p.m. Tu,Th
 Goodyear Revue..... KECA-TV, 4 p.m. Su
 Gray, Jeanne..... KNNT, 3:30 p.m. M-F
 Graydon, Joe..... KLAC-TV, 9 a.m. M-F
 Great Churches of Golden West..... KTTV, 11 a.m. Su
 Greatest Fights..... KNBH, 7:45 p.m. F
 Gruen Theater..... KTLA, 10 p.m. alt. Tu
 Gwinn, Bill..... KECA-TV, 7 p.m. F;
 KHJ-TV, 7:30 p.m. M
 Hall of History..... KECA-TV, 9 p.m. W
 Hallmark Playhouse..... KNBH, 7:30 p.m. Su
 Hands of Destiny..... KTTV, 9:30 p.m. Sa
 Handy Hints..... KTLA, 6:45 p.m. M-F
 *Hardy, Glenn..... KNBH, 7:45 p.m. M-F
 Hauser, Gaylord..... KECA-TV, 4 p.m. W
 Hawthorne's Here Tonight..... KNNT, 10 p.m. Sa
 Hayes, Peter Lind..... KNNT, 9 p.m. Su
 Healy, Mury..... KNNT, 9 p.m. Su
 Heldt, Horace..... KLAC-TV, 7:30 p.m. Su
 Hit Parade..... KNBH, 7:30 p.m. Su
 Hogan, Lee..... KNBH, 9 p.m. M; 6:25 p.m. Tu
 Hollywood Opening Night..... KNNT, 10:30 p.m. M
 Hollywood Opportunity..... KTLA, 7:30 p.m. Th
 Hollywood Real..... KTLA, 7:15 p.m. W
 Hollywood Road to Fame..... KNNT, 7:30 p.m. F
 Home Builders Clinic..... KNBH, 12:30 p.m. Su
 Homes for Sale..... KTTV, 12 n. Su
 Hometown Jamboree..... KLAC-TV, 7:30 p.m. Sa
 Hopkins, Johns Science Review..... KTTV, 7 p.m. Su
 Horizons..... KECA-TV, 8:30 p.m. W
 Hour of Adventure..... KECA-TV, 8 p.m. Tu
 Hour of Decision..... KECA-TV, 10 p.m. Su
 Howdy Doody..... KNBH, 5:30 p.m. M-F
 *Huntley, Chet..... KECA-TV, 6, 11 p.m. M-F;
 8 p.m. W
 Hutton Ina Ray..... KTLA, 9 p.m. Tu
 I Love Lucy..... KNNT, 9 p.m. M
 Industry on Parade..... KNBH, 8:45 p.m. Th
 In God We Trust..... KTLA, 11 a.m. Su
 In Our Times..... KTTV, 6:50 p.m. Sa
 Inspirational Hour..... KLAC-TV, 8:30 a.m. Su
 Institute of Family Relations..... KECA-TV, 9 p.m. F
 It's News to Me..... KNNT, 9:30 p.m. F
 It's Your Choice..... KECA-TV, 1:30 p.m. M-F
 J. Arthur Rank Time..... KECA-TV, 7:30 p.m. Sa
 Julony Derby..... KECA-TV, 3:30 p.m. Su
 James, Harry..... KNBH, 9:30 p.m. Su
 Jarvis, Al..... KECA-TV, 3 p.m. M-F
 Jungle Adventure..... KTLA, 7:30 p.m. W
 Juvenile Jury..... KNBH, 1 p.m. Su
 KLAC Telepaper..... KLAC-TV, 6:30 p.m. M-F
 Karns, Roscoe..... KTTV, 10 p.m. Th
 Kaye, Sammy..... KNNT, 7 p.m. Sa
 Kieran, John..... KNNT, 5:45 p.m. Su
 Kilgallen, Dorothy..... KNNT, 10:30 p.m. Su
 Kingston, Lenore..... KTTV, 6 p.m. M-Th
 Kit Carson..... KECA-TV, 7:30 p.m. M
 Know Your Child..... KNNT, 4:30 p.m. Su
 Komedy Club..... KNBH, 6:15 p.m. M-Th; 6:30 p.m. F
 Kraft TV Theater..... KNBH, 9 p.m. W
 Kukla, Fran & Ollie..... KNBH, 5 p.m. M-F
 Ladies' Matinee..... KTTV, 1:30 p.m. M-F
 Lamp Unto My Feet..... KNNT, 1 p.m. Su
 Lane, Dick..... KTLA, 8 p.m. M; 8:30 p.m. Th;
 10 p.m. Su
 Lanson, Snooky..... KNBH, 7:30 p.m. Sa
 Laurel and Hardy..... KNBH, 6:30 p.m. F
 Lawson, Grace..... KECA-TV, 12:10 p.m. M-F
 Lawton, Judy..... KTTV, 9 p.m. Sa
 Lee, Pinky..... KNBH, 7:30 p.m. M,W,F
 Leonard, Ada..... KTTV, 8 p.m. Su
 Let Poppa Do It..... KNBH, 10:30 p.m. F
 Lewis, Robert Q..... KNNT, 9:30 p.m. Sa
 Liberaace..... KLAC-TV, 7:30 p.m. W
 Life With Linkletter..... KECA-TV, 7:30 p.m. alt. F
 Leyden, Bill..... KECA-TV, 4 p.m. M-F
 Linkletter, Art..... KECA-TV, 7:30 p.m. alt. F
 Little Theater..... KLAC-TV, 11 p.m. F
 Littlefield, Joe..... KTTV, 2 p.m. Su
 Live Like a Millionaire..... KNNT, 9:30 p.m. alt. F

Locker Room..... KTTV, 10:45 p.m. M
 Lone Ranger..... KECA-TV, 7:30 p.m. Th
 Lowe, Edmund..... KTTV, 8:30 p.m. F
 Lucky Strike Theater..... KNBH, 9:30 p.m. alt. M
 Lusk, Freeman..... KLAC-TV, 8:15 p.m. Tu;
 9 p.m. Su
 Lux Theater..... KNNT, 8:30 p.m. M
 *Lyon, Ed..... KLAC-TV, 11 p.m. M;
 10:30 p.m. Tu, Th; 10 p.m. W; 11:15 p.m. F
 Magazine of the Week..... KTLA, 10:30 p.m. Su
 Mama..... KNNT, 8:30 p.m. F
 Mama Weiss..... KHJ-TV, 3:30 p.m. M-F
 Man Against Crime..... KNNT, 9 p.m. F
 Man of the Week..... KNNT, 10:30 p.m. W
 Manning, Knox..... KTTV, 10:30 p.m. Th, F
 Man's Best Friend..... KTLA, 5 p.m. Su
 March of Time..... KNNT, 5 p.m. Su
 Margetts, Monty..... KNBH, 2:30 p.m. M-F;
 8:30 p.m. Th
 Martin, Dude..... KTTV, 9 p.m. W
 Martin Kane..... KNBH, 10 p.m. Th
 Maughlin, Somerset..... KNBH, 9:30 p.m. alt. M
 Marx, Groncho..... KNBH, 8 p.m. Th
 McAdoo, Mary..... KECA-TV, 2:30 p.m. M,W,F
 McConnell, Ed..... KNNT, 5 p.m. Sa
 McElhonne, Eloise..... KTTV, 10 p.m. F
 McCoy, Tim..... KTLA, 7 p.m. Sa
 Meet the Champ..... KECA-TV, 9:30 p.m. W
 Meet the Press..... KNBH, 1 p.m. Su
 Meglin Revue..... KHJ-TV, 5:15 p.m. alt. M
 Melton, James..... KNBH, 9:30 p.m. Th
 Midnight Movies..... KTTV, 11:15 p.m. M-F
 Mike and Buff..... KHJ-TV, 3:30 p.m. Su
 *Meyers, Ted..... KHJ-TV, 6 p.m. M-F
 Montgomery, Robert..... KNBH, 9:30 p.m. M
 Moore, Garry..... KNNT, 1:30 p.m. M-F;
 8:30 p.m. alt. Th
 Movie Milestones..... KNNT, 1:30 p.m. Su
 Movietown..... KTLA, 10 p.m. Su
 Mr. District Attorney..... KECA-TV, 10 p.m. alt. F
 Mr. Wizard..... KNBH, 7 p.m. M
 Murder Before Midnight..... KTTV, 10 p.m. Su
 Murry, Kay..... KTTV, 6:15 p.m. M-F
 Murray, Ken..... KNNT, 8 p.m. Sa
 Murrow, Edward E..... KNNT, 12:30 p.m. Su
 My Friend Irma..... KNNT, 7:30 p.m. Tu
 Mystery Theater..... KECA-TV, 8 p.m. F
 Nagel, Conrad..... KNNT, 7 p.m. Su
 Nancy and Candy..... KECA-TV, 4:30 p.m. M-F
 Nelson, Freda..... KTTV, 2:45 p.m. M-F
 *Newspaper of the Air..... KNBH, 7:45 p.m. M-F
 Nolan, Lloyd..... KNBH, 10 p.m. Th
 Norman, Gene..... KNBH, 10:30 p.m. M,W;
 10:35 p.m. Th, 8:30 p.m. F, 11 a.m. Su
 Norton, Cliff..... KTTV, 11:15 p.m. M-F
 On the Town..... KTTV, 9 p.m. alt. F
 One Man's Family..... KNBH, 8 p.m. Sa
 Open House..... KTTV, 7:30 p.m. M-F
 Open Road..... KTTV, 6:15 p.m. M-F
 O'Toole, Timmy..... KLAC-TV, 6 p.m. M-F
 Out There..... KNNT, 10:30 p.m. Su
 Owens, Harry..... KTLA, 8 p.m. F
 Original Amateur Hour..... KNBH, 10 p.m. Tu
 Painting the Town..... KHJ-TV, 7:30 p.m. Tu
 Pandit, Korin..... KECA-TV, 2 p.m. M-F; 6 p.m. Su
 Pantomime Quiz..... KNBH, 10 p.m. W
 Parks, Bert..... KNBH, 12:30 p.m. M,W,F;
 10 p.m. W; KECA-TV, 5 p.m. Th
 Parlor Party..... KNBH, 3 p.m. M-F
 Person to Person..... KNBH, 8:30 p.m. Th
 Personal Appearance Theater..... KECA-TV, 7 p.m. Tu
 Pet Exchange..... KTTV, 7:30 p.m. F
 *Peterson, Elmer..... KNBH, 6:55 p.m. M-F
 Phantom Ranger..... KLAC-TV, 5:30 p.m. M-F
 Philco Playhouse..... KNBH, 6 p.m. alt. Su
 Pierce, Paul..... KNBH, 4:30 p.m. M-F
 Pinkley, Virgil..... KNNT, 7:30 p.m. Tu
 Pinza, Ezio..... KNBH, 10 p.m. F
 Plainclothesman..... KTTV, 10 p.m. Su
 Playcrafters Club..... KTLA, 5 p.m. M-F
 Playhouse of Stars..... KNNT, 6 p.m. F
 Police Calls..... KTLA, 3:55 p.m. M-F
 Polyzoides..... KTTV, 10:30 p.m. Su
 Potter, Peter..... KNNT, 11:15 p.m. M,W,F
 Present Arms..... KECA-TV, 7 p.m. Sa
 Pulitzer Prize Playhouse..... KECA-TV, 7 p.m. alt. W
 *Putnam, George..... KHJ-TV, 6:45, 11 p.m. M-F
 Queen for a Day..... KHJ-TV, 3 p.m. M
 Racket Squad..... KNNT, 9:30 p.m. Th
 Range Rider..... KNBH, 7 p.m. Th; KFMB, 8 p.m. M
 Range Riders Roundup..... KTTV, 5 p.m. M-F
 Red Ryder..... KTTV, 7 p.m. Sa
 Riders of Purple Sage..... KECA-TV, 10:30 p.m. Su
 *Roberts, Cleo..... KLAC-TV, 6:45 p.m. M-F
 Rocky King..... KTTV, 10 p.m. Th
 Rogers, Roy..... KNBH, 3 p.m. Su
 Roll, S. Ernest..... KLAC-TV, 8 p.m. Th
 Roller Derby..... KTLA, 7:30 p.m. M
 Ronnie and Rennie..... KTTV, 10 p.m. F
 Rourke, Buck..... KTTV, 4:30 p.m. M-F
 Roving Camera..... KTLA, 7:15 p.m. Tu
 Roy Land's Roundup..... KLAC-TV, 10 p.m. Su
 Roy, Mike..... KLAC-TV, 11 a.m. M-F
 Royal Playhouse..... KECA-TV, 8:30 p.m. M-F
 Ruggles, Charlie..... KECA-TV, 7 p.m. Th
 Say It With Acting..... KECA-TV, 7:30 p.m. alt. F
 Search for Tomorrow..... KNNT, 3 p.m. M-F
 See It Now..... KNNT, 12:30 p.m. Su
 Seven Seventy on the Air..... KTTV, 7 p.m. Tu
 Shore, Dinah..... KNBH, 7:30 p.m. Tu, Th

| | | |
|----------------------------|-------------------------------|--------------------|
| Show Goes On | KNNT, 9:30 p.m. | Sa |
| Show of Shows | KNBH, 6 p.m. | Sa |
| Show Time | KTTV, 8 p.m. | Su |
| Shriner, Herb | KECA-TV, 9 p.m. | Th |
| Sinatra, Frank | KNNT, 5 p.m. | Tu |
| Singing Halls | KNNT, 8:30 p.m. | Sa |
| Skelton, Red | KNBH, 7 p.m. | Su |
| Ski Tips | KLAC-TV, 10 p.m. | Th |
| Smith, Kate | KNBH, 1 p.m. M-F | 8 p.m. W |
| Solo Drama | KECA-TV, 10:30 p.m. | F |
| Song Time | KECA-TV, 9 p.m. | Sa |
| Space Cadet | KECA-TV, 6:30 M.W.F | |
| Space Patrol | KECA-TV, 6:45 p.m. M-F | 8 p.m. Sa |
| | | 3 p.m. Su |
| Spanish Theater | KHJ-TV, 4:30 p.m. | Su |
| Sports Book | KLAC-TV, 6:45 p.m. | M-F |
| Sportsman's Club | KNBH, 8:30 p.m. | Sa |
| Stamp Show | KTTV, 12:15 p.m. | Su |
| Star Salon | KNBH, 11:30 a.m. | M-F |
| Steele, Jon & Sandra | KNBH, 9 p.m. | Sa |
| Stefan, Bud | KTLA, 7:15 p.m. | Th |
| Stone, Clifflie | KLAC-TV, 7 p.m. | F |
| Stork Club | KNNT, 8:15 p.m. | Tu, Th |
| Stop the Music | KECA-TV, 5 p.m. | Th |
| Straight From the Shoulder | KTTV, 9:30 p.m. | Su |
| Stranger Than Fiction | KNNT, 5:30 p.m. | Su |
| Studio One | KNNT, 7 p.m. | M |
| Stud's Place | KECA-TV, 9:30 p.m. | Tu |
| Stulla, Bill | KNBH, 3 p.m. | M-F |
| Success Story | KTTV, 9 p.m. | alt. F |
| Super Circus | KECA-TV, 2 p.m. | Su |
| Suspects Wanted | KHJ-TV, 1:40 p.m. | M-F |
| Suspense | KNNT, 9:30 p.m. | Tu |
| Symes, Bill | KNNT, 7:45 p.m. | alt. W |
| TV University | KHJ-TV, 5:30 p.m. | M-F |
| Taylor, Kent | KNBH, 9 p.m. | Sa |
| Teen Age Trials | KHJ-TV, 7:30 p.m. | Th |
| Teleforum | KTLA, 10 p.m. | M |
| Teleports Digest | KNNT, 10:50 p.m. | Tu |
| Tel-Yespere | KTLA, 11:30 p.m. | Su |
| Ten Minute Theater | KTLA, 8:50 p.m. | Tu |
| Texaco Star Theater | KNBH, 8 p.m. | Th |
| The Big Picture | KNNT, 10:30 p.m. | Th |
| The Big Question | KNNT, 7 p.m. | F |
| The Clock | KECA-TV, 9:30 p.m. | W |
| The Continental | KNNT, 11 p.m. | Tu, Th |
| The Movies | KTLA, 7:30 p.m. | Su |
| The Name's the Same | KECA-TV, 9 p.m. | F |
| The Weather | KTTV, 6:55 p.m. | M-F |
| The Web | KNNT, 6:30 p.m. | W |
| The Wrestlers | KNBH, 4:45 p.m. | Su |
| The Young Sprouts | KTTV, 7:30 p.m. | Su |
| Three Mesquiteers | KTTV, 7 p.m. | M |
| Those Two | KNBH, 7:30 p.m. | M.W.F |
| Time for Beany | KTLA, KFMB-TV, 6:30 p.m. | M-F |
| Tobey, Dan | KTTV, 8 p.m. | M |
| Torne, Mel | KNNT, 12:30 p.m. | Tu, Th |
| Tricks and Treats | KTLA, 10:30 a.m. | Sa |
| Truth About Dixie | KHJ-TV, 9:30 p.m. | M |
| TV Notebook | KECA-TV, 2:30 p.m. | Tu |
| Twenty Questions | KTTV, 8 p.m. | F |
| U.P.-Movietone News | KECA-TV, 12 a., 6, 11:30 p.m. | M-F |
| United Nations Program | KNNT, 3 p.m. | Su |
| Venuta, Benay | KTTV, 8 p.m. | M |
| V.I.P. | KLAC-TV, 8 p.m. | Th |
| Voice of Firestone | KNBH, 8:30 p.m. | M |
| Waring, Fred | KNNT, 6 p.m. | Su |
| Watch and Win | KNNT, 7 p.m. | Th |
| Waters, Ethel | KECA-TV, 7:30 p.m. | Tu |
| ★Weaver, Hank | KECA-TV, 9 p.m. | Tu, 11:10 p.m. M-F |
| Webb, Jack | KNBH, 9 p.m. | alt. Th |
| Washington Spotlight | KNNT, 6:30 p.m. | M |
| Welk, Lawrence | KTLA, 9:30 p.m. | F |
| Western Ghost Towns | KECA-TV, 10:45 p.m. | M |
| What in the World | KNNT, 12 p.m. | Su |
| What's the Lead? | KTTV, 10:30 p.m. | F |
| What's My Line | KNNT, 7:30 p.m. | Su |
| What's Name of That Song? | KHJ-TV, 7:30 p.m. | M |
| White, Betty | KLAC-TV, 9:30 p.m. | Su |
| Whitman, Paul | KECA-TV, 5 p.m. | Sa; 4 p.m. Su |
| Whistling Wizard | KNNT, 6:30 p.m. | Sa |
| Who Knows? | KECA-TV, 8 p.m. | W |
| Wible, Nancy | KECA-TV, 4:30 p.m. | M-F |
| Wild Bill Hickok | KTLA, 6 p.m. | Su |
| Wilson, Eileen | KNBH, 7:30 p.m. | Sa |
| Wilson, Marie | KNNT, 7:30 p.m. | Su |
| Winchell-Mahoney Show | KNBH, 8 p.m. | M |
| Without Fear | KTTV, 8:30 p.m. | |
| Women Are Wonderful | KLAC-TV, 10 a.m. | M-F |
| ★World Digest | KNBH, 8:30 p.m. | Su |
| World of Stamps | KHJ-TV, 5:15 p.m. | W |
| World in Your Hands | KTTV, 10:45 p.m. | Su |
| Wrestling | KNBH, 9:30 p.m. | Sa; 11 p.m. F |
| Wrestling | KTLA-TV, 8:30 p.m. | F |
| You Asked for It | KTTV, 8:30 p.m. | F |
| Young, Alvin | KNNT, 8 p.m. | Su |
| Young Musical America | KLAC-TV, 8:30 p.m. | Tu |
| Young Mr. Bobbin | KNBH, 4:30 p.m. | Su |
| Your Own Home | KLAC-TV, 4:30 p.m. | Sa |
| Your Town's Talent | KTTV, 7 p.m. | Th |
| You're Never Too Old | KLAC-TV, 7 p.m. | Th |
| Youth on the March | KECA-TV, 10:30 p.m. | S |
| Zoo Parade | KNBH, 2 p.m. | Su |

San Diego's KFMB-TV Puts 'Live' 'People in the News'



TELEVISION program called "People in the News"—Harold Keen, Editor—has become an evening "must" for San Diego viewers on KFMB-TV. Keen puts this "live" studio show on Monday through Friday from 7:30 p.m. till 8, and the assortment of people you see as his guests is astounding.

Television newscasting is a pretty dull affair normally but Keen found the answer. He presents nightly the person or several persons who have figured prominently in San Diego, national or international news.

The program has given televiewers the thrills and chills of the day's news as no amount of print or radio newscaster's words could do.

The people in the news appear before the cameras with reporter Keen interviewing them and their own stories have kept San Diego and Los Angeles viewers fastened to their sets with emotions running from relief and gratitude to sorrow and horror.

One evening the widow of a murdered man quietly told how she would prefer the slayer about to die in the gas chamber to have life imprisonment so "he can suffer like we have on the outside."

A crew of a sunken tuna boat told how they saw the shipmates become crazed in the water and how they went under. A Mexican woman described how she, with her bare hands, clawed away at a ton of earth which had buried alive a three-year-old neighbor child until she rescued him from certain death.

Pathos, drama, sports, newsbreaks—all on Harold Keen's "People in the News."



FIRST MATE WRIGHT

Ben Wright, Inspector Peter Black of CBS Radio's "Pursuit" series, has been signed for the role of "First Mate Mr. Green" in Paramount's production of "Bctany Bay," which stars Alan Ladd and James Mason.

COLOR TV

The recent government ban postpones Color TV set manufacturing indefinitely! However, YOU can enjoy TV color now with Great Western's 3 COLOR FILTER.

This amazing 3 color filter has been developed to eliminate glare and eyestrain. It reduces "snow" and "ghosts." Makes pictures clearer, improves "fringe" areas. The color illusion of blue sky, green grass and flesh-toned characters gives double enjoyment to your TV. Acclaimed by thousands. You attach easily and quickly over TV screen. Makes wonderful gift. Made on Eastman Kodapak in sizes 8" to 20". Be sure to give screen size.

Sold on Money-Back Guarantee.

SEND \$2.00, Cash, Check or Money Order, to:

GREAT WESTERN,
Dept. 1200, TV-Radio Life
6361 SELMA AVENUE,
HOLLYWOOD 28, CALIF.

Please allow one week for delivery. Sample filter may be seen at TV-Radio Life office.

SAN DIEGO TV PROGRAM FINDER

| | | |
|------------------------|------------|---------|
| All Star Revue | 8 p.m. | Sa |
| Allen, Steve | 12:30 p.m. | Th, F |
| Amazing Mr. Malone | 11 p.m. | alt. Tu |
| Amos 'n' Andy | 8 p.m. | Th |
| Beat the Clock | 10:30 p.m. | Th |
| Berie, Milton | 8 p.m. | F |
| Big Story | 10:30 p.m. | F |
| Break the Bank | 10:30 p.m. | Su |
| Burns and Allen | 8:30 p.m. | alt. Th |
| Cantine Corner | 8 p.m. | Su |
| Caliente Cavalcade | 7:15 p.m. | F |
| Channel 8 Corral | 5:45 p.m. | M-Sa |
| Claudia | 4:30 p.m. | Su |
| Comedy Hour | 5 p.m. | Su |
| Chevron Theatre | 9:30 p.m. | Tu |
| Cisco Kid | 7 p.m. | F |
| Crime Photographer | 11 p.m. | F |
| Crusade in the Pacific | 10 p.m. | F |
| Emerson Jaye | 8 p.m. | M |
| Foreign Intrigue | 9 p.m. | Th |
| Godfrey, Arthur | 8 p.m. | W |
| Greatest Fights | 10 p.m. | Tu |
| Hit Parade | 11 p.m. | Th |
| I Love Lucy | 8:30 p.m. | Sa |
| Lane Ranger | 7 p.m. | Th |
| Lux Video Theatre | 8:30 p.m. | M |
| Man Against Crime | 10:30 p.m. | Sa |
| Mars, Graccho | 8 p.m. | Sa |
| Meet the Champ | 10:30 p.m. | W |

| | | |
|-----------------------|----------------------|------------------------|
| Moore, Garry 1: | 8 p.m. | M-F; 5:30 p.m. alt. Th |
| Mr. District Attorney | 11 p.m. | alt. Tu |
| Murray, Ken | 7 p.m. | Sa |
| Philco TV Playhouse | 9 p.m. | alt. Su |
| Pinza, Ezio | 11:30 p.m. | F |
| Playhouse of Stars | 9 p.m. | Sa |
| Racket Squad | 7 p.m. | Su |
| Range 413 | 7 p.m. | W |
| Rugles, Charlie | 7:30 p.m. | Su |
| Search for Tomorrow | 11:50 a.m. | M-F |
| Shriner, Herb | 9 p.m. | F |
| Shriner, Herb | 8:30 p.m. | F |
| Skelton, Red | 7 p.m. | Sa |
| Smith, Kate | 11:30 p.m. W; 5 p.m. | M-F |
| Smokey Rogers | 2 p.m. | M-F |
| Sound Off Time | 8:30 p.m. | Su |
| Space Cadet | 5:30 p.m. | M.W.F |
| Stop the Music | 10:30 p.m. | Tu |
| Strike It Rich | 12:30 p.m. | M, W |
| Studio One | 10:30 p.m. | M |
| Super Circus | 7 p.m. | Su |
| The Big Picture | 6:30 p.m. | Su |
| The Clock | 11 p.m. | Sa |
| This Is Show Business | 4:30 p.m. | Sa |
| Time for Beany | 6:30 p.m. | M-F |
| Waring, Fred | 6 p.m. | Su |
| What's My Name | 1:30 p.m. | S |
| Without Fear | 8:30 p.m. | F |
| Wrestling | 9 p.m. | W |

DAUGHTER PULLS SWITCH

Maurice Hart, KFVB disc spinner, was waiting at home the other day for a phone call from independent Casting for a part in a new picture.

The call finally came; however, it was for his ten-year-old daughter Michael-Benita to do a ballad scene in the new Charlie Chaplin picture.

On the Ball

With Ted Hilgenstuhler

MOST POPULAR WRESTLER

You've waited patiently for the winner of our poll for "The Most Popular Wrestler in Southern California," so without any further rigmarole, here it is:

It was Mackay, Mackay, Mackay, all the way. Handsome Roger doubled his nearest competitor in the vote department.

The most interesting struggle, however, was for second and third places. Leo Garibaldi edged out Dr. Grable by only six ballots.

The top three men were as follows:
 Roger Mackay—611 votes.
 Leo Garibaldi—312 votes.
 Dr. Lee Grable—306 votes.

The complete list of wrestlers (36 altogether), and the votes pulled, were published in last week's "On the Ball" column.

I could go on and on about Roger Mackay, but that would spoil the sur-



Roger Mackay

prise in our next week's issue for you fans. It's the "Mackay Issue," with a front-page cover on Roger, and a two-page spread, complete with exclusive pictures and a special interview. Don't miss it.

Before going any farther, I would like to thank each and every one of the 2,184 readers who sent in their choices.

In a few unfortunate phases of "yellow journalism," some publications have been known to conduct "fake" contests for publicity reasons. If at any time any of you readers want to drop by the editorial office of TV-Radio Life, I will be glad to show you all of the original letters received and the day-by-day tabulation sheets.



Ted Hilgenstuhler

You can even count them again if you want to; however, that is a task I wouldn't wish on my best friend. At the present time I'm taking treatments for "letter-opening cramps."

Incidentally, I noticed that in the current issue of another local TV magazine they have just started a Most Popular Wrestler contest. This is just a reminder that TV-Radio Life was the first to have such a poll in this area.

Also, because of the many letters we have received, starting next month we are going to have a contest for "The Villain of the Wrestling World."

I am writing this now so that if any other publications want to copy us—again—at least they will not be too far behind.

NEXT WEEK — A MUTUAL STORY ABOUT BASKETBALL.



HEARING'S ALL RIGHT

KFWB has initiated singing station breaks. The words and music of the station break were written by KFWB's popular disc jockey Maurice Hart.



KEEPING BUSY

Harry Koplman and John Christ, packagers of "You're Never Too Old" and "Children Should Be Heard," are kept busy in their off hours giving talks to civic and service clubs on how to write and produce television shows.

QUO VADIS, JARVIS?

WHITHER GOEST THOU, JARVIS?



I'M GOING TO 790 • 1:00-2:00 PM • 10:30-11:30 PM DAILY

KECA RADIO

AL JARVIS SHOW STARTS MONDAY, JAN. 28

TV Attraction



June Hutton's singing is an attraction of CBS-TV's "Frank Sinatra Show." She's the younger sister of bandleader Ina Ray Hutton and wife of Sinatra's maestro, Axel Stordahl.

Radio Precasts

WHAT'S NEW

Thursday, Jan. 17—"OUR CIVIL LIBERTIES," KFWB 9:30 p.m. Mr. A. A. Heist, executive director of the Southern California Branch of the American Civil Liberties Union, moderates the public service program.

Sunday, Jan. 27—"MAN FROM MONTAGO," KNX, 2:30 p.m. Paul Masterson as an international talent agent who scours foreign lands in search of new faces.

Sunday, Jan. 27—"REMEMBER THE TIME," KNX, 6:30 p.m. Gorton T. Hughes in a nostalgic dramatic-comedy series.

Wednesday, Jan. 30—"OUT OF THUNDER," KHJ, 9:30 p.m. Documentary on the achievements of man (bowed Jan. 16).

WHO'S GUESTING

Friday, Jan. 25—PAUL WESTON, KNX, 9:00 p.m. Patti Page.

Saturday, Jan. 26—"NBC SYMPHONY," KFI, 8:05 p.m. Eugene Ormandy guest conductor in a Rachmaninoff concert.

Saturday, Jan. 26—"STARS OVER HOLLYWOOD," KNX, 9:30 a.m. Andrea King "Stay After Three."

Saturday, Jan. 26—"MGM THEATER OF THE AIR," KHJ, 8:00 p.m. Miriam Hopkins and Peggy Ann Garner in "Young Ideas."

Sunday, Jan. 27—"THEATRE GUILD ON THE AIR," KFI, 5:30 p.m. Betty Hutton, "Daisy Mayme."

Sunday, Jan. 27—"MGM MUSICAL COMEDY THEATER," KHJ, 6:00 p.m. Alfred Drake and Olga San Juan in "The Cuban Love Song."

Sunday, Jan. 27—"CHICAGO THEATER OF THE AIR," KHJ, 9:30 p.m. "Madame Pompadour," with Virginia Haskins.

Sunday, Jan. 27—"BERGEN - MCCARTHY," KNX, 5:00 p.m. John Sebastian, harmonica virtuoso.

Monday, Jan. 28—"VOICE OF FIRESTONE," KFI, 5:30 p.m. Eugene Conley.

Monday, Jan. 28—"TELEPHONE HOUR," KFI, 9:00 p.m. Tenor Ferruccio Tagliavini.

Monday, Jan. 28—"LUX RADIO THEATRE," KNX, 6:00 p.m. "Branded" with Burt Lancaster, Charles Bickford, Mona Freeman.

Monday, Jan. 28—"SUSPENSE," KNX, 9:30 p.m. Charles Boyer in "Carnival."

Thursday, Jan. 31—"STARS IN THE AIR," KNX, 6:30 p.m. Charles Coburn, Piper Laurie, Robert Stack in "It Started With Eve."

Thursday, Jan. 31—"HOLLYWOOD SOUND STAGE," KNX, 7:00 p.m. Douglas Fairbanks, "13 Rue Madeleine."

Thursday, Jan. 31—"HALLMARK," KNX, 8:30 p.m. Joseph Cotten in "Westward Ho."

WRESTLETTERS

Paul Nagel, 907 West Second St., Los Angeles, Calif.

I am an old man, nearly 75 years old. . . Wrestling is still my favorite sport and I am still astounded at the ability of the boys being able to train to such physical perfection. . . I love all of the boys, but I do not think "The Champ" has been treated fairly.

He has demonstrated time and time again, never having been beaten, that he should be the logical contender for The World's Championship. . . I am an admirer of him and hope he will get his chance soon.



"The Champ"

P.S. The Baron Leone claims the World's Championship and has reiterated over TV that he is afraid of no man in the world. A match between The Baron and The Champ should draw a record crowd. I hope that I get to see it on TV as I can not afford to attend the matches.

M. J. Baird, 439 W. Burchett St., Glendale 3, Calif.

We no longer let our children watch TV when the Baron Berry, Smith Brothers and all the other cheaters are wrestling. Every referee should be obliged to view the TV record of every match he has refereed so he can see how many vicious things he missed or ignored.

They must know the tricks to watch for in the cheaters. Why do they miss

so many? Why don't they penalize these braggards more often and give the match to their opponents? I think that would stop many of the wrong things and give us the pleasure of watching good, clean wrestling once again. The world is so full of turmoil and dishonesty. How can we teach our children to be decent and honest citizens, when they see cheating everywhere? Let us clean up the sport where we are, face in the right direction, and go on from there.

Bill Wallace, address withheld by request.

Now will you print a letter from someone who thinks all this wrestling business is just so much hokum? . . .

I wish you could watch my mother as she crouches before the set, like some predatory bird shrieking for blood like the other women that attend the matches in person. It is disgusting. When I ask her if she believes all this stuff is on the level she says, "Yes." She is the typical wrestling fan.

She is watching wrestling right now, hollering, "Put the hammerlock on him, Varga!" I think someone named Varga is wrestling Baron Le Cona. Is this the same Varga that used to draw girls for Esquire? I just wonder if he makes a better living this way.

Don't print my address. I don't want a batch of letters from people who want to cut my throat or wrestle me.

Cole Puett, 344 Woodruff, Arcadia, Calif.

I would like to know where the closest Wrestling Club is. I live in Arcadia. Please send me the address.

Attention, wrestling fan club presidents: Here's your chance to recruit a member.

THE MOVIE STARS MOVE TO MUTUAL DON LEE

Entertainment PLUS from M-G-M
in these wonderful radio shows

"THE STORY OF DR. KILDARE"

with
LEW AYRES and LIONEL BARRYMORE

Tuesdays, 8:30 p.m.

"The GRACIE FIELDS Show"

with GRACIE herself

Wednesdays, 8:30 p.m.

"THE HARDY FAMILY"

with
MICKEY ROONEY and LEWIS STONE

Thursdays, 8:30 p.m.

"Crime does not pay"

with a host of stars

Fridays, 8:30 p.m.

"M-G-M THEATRE OF THE AIR"

with a new star each week
in an hour-long radio drama

Saturdays, 8:00 p.m.

KHJ • LOS ANGELES

930 on your dial

KGB • SAN DIEGO

1360 on your dial

MUTUAL DON LEE



Radio in Review

For Love o' Mike (General Comment)

Rumors Are Flying

... That Harry Babbitt may do a version of Kay Kyser's famous "College of Musical Knowledge."

Looks Like

... Many faithful listeners will be disappointed that "Aunt Mary" has gone off KFI, although it is still carried by the net, NBC, but soap-opera fans in this area can not hear the series until it is picked up by a sponsor here. ... Kay Armen will go on as long as "Stop the Music" is sent over the ABC airwaves, with her renewal for her fifth year on the air show. She will be granted a leave of absence to appear in a film this year, also. ... NBC's famous "Big Show" will originate from Hollywood some time in February. ... Bob Hawk may be seen in the movies. He has received an offer from a major studio to film his Monday night CBS show as a short entitled "Is There a Lemac in the House?"

... Patti Page has a record that can not be equaled by many other vocalists. She was presented with six gold records (not one but six) representing the more than six million records she sold last year.

... Red Skelton is "kissing off" radio after this season, as his TV and movie commitments will take all his effort and energy. ... We will not be hearing the wonderful voice of newscaster-analyst Charles Collingwood of CBS, who has taken a leave of absence to become top information officer for W. Averell Harriman, the new Mutual Security Administrator.

... Bill Costello, veteran reporter, will take over for CBS radio as White House Correspondent, effective immediately while Charles Collingwood goes on a six-month leave of absence. Collingwood will return in time to cover the political conventions in July. ... Bob Finnegan, popular Chicago sportscaster, will take over a news sports program, "Finnegan's Sports Report," on ABC radio. ... Edward Arnold can boast of another ABC "Mr. President" award. He received this week a bronze plaque from Optimist International for his outstanding contribution to the cause of democracy through his portrayal of American presidents. ... Listeners will be hearing an English songstress, Vera Lynn, who guested on a number of U. S. air shows. NBC has signed her for her own radio airing.



"Band of Today" Outdraws Rain

More than three thousand dancers braved last Saturday's big rainstorm to trip to the music of Jerry Gray and his "Band of Today," and manager Sterling Way, of the Palladium, had a grin as big as the crowd!

Of the tunes best liked by the Palladium crowds, "Dipsy Doodle" and "Shine On, Harvest Moon" are taking over, according to Johnny Grant, the "Palladium Party" disc jockey on his KMPC midnight-to-1:00-a.m. air show. Incidentally, Johnny's show is now sponsored by Arthur Murray Dance Studios, and if you see Grant out on the Palladium dance floor with a different partner nightly after his early NBC radio show, you know that he is being taught by a Murray lovely!

Masterson: Scribe

Paul Masterson is adding column writing to his other CBS chores. He has started a column called "Music Around the World" for several Southern California newspapers, with most of the material based on his daily afternoon "International Disc Jockey" show on KNX.

★Indicates News Broadcast
 ✓Indicates Highlight

- 8-KECA-Ira Cook.
- KFI-Casa Latina.
- ★KHJ-Bruce McFarlane.
- ★KNX, KCBQ, KFVB, KIEV, KLAC, KMPC, KXLA-News.
- KFOX-Ellen Moore Foundation.
- KFVD-Tuttle Time.
- KGFJ-World Bible Society.
- KOWL-Spanish Hour.
- KRKD-Messianic Testimonies
- 8:05 ✓KNX, KCBQ-Let's Pretend.
- KIEV-'Larm Klock Klub.
- KLAC-Stock Report.
- 8:15★KHJ, KGB, KOWL-News.
- ★KALI-News.
- KFOX-Gospel Tabernacle.
- KFVB-Bill Leyden.
- KGFJ-Time Was.
- KLAC-Haynes at the Reins.
- KMPC-Market Report, Sports.
- KXLA-Sacred Records.
- 8:25-KHJ-Leslie Nichols.
- KMPC-Western Sports.
- 8:30-KFI-Saturday Symphony.
- KHJ, KFN, KGB, KVQE-Haven of Rest.
- ✓KNX, KCRQ-Give and Take.
- KALI-Spanish Hour.
- ★KFAC, KGH-News.
- KFOX-Bible Class.
- KFVD-Koffee Klub.
- KGER-Voice of China.

Dr. Joseph Murphy

Church and College of Divine Science

8:30 to 8:45 A.M.

8:30 to 8:45 P.M.

7 DAYS A WEEK

KGJF 1230 Kc.

- KGFJ-Dr. Murphy.
- KMPC-Clock Watcher.
- KOWL-Precious Memories.
- KRKD-Top Tunes.
- 8:45-KECA-Unity.
- ★KFVB, KGFJ-News.
- KGER-Go Ye Fellowship.
- KLAC-Racing News.
- KWKW-Nazarene Church.
- 9-KECA-No School Today.
- KFI-Saturday Symphony.
- KHJ, KFN, KGB-Dr. Hiss.
- ✓KNX, KCBQ-Theater of Today.
- KFAC-Rose Room.
- KFOX-Pentecostal Church.
- KFVD-Koffee Klub.
- KFVB-Bill Anson.
- KGFJ-What's New?
- KGER-Radio Kids' Bible Club.
- KIEV-'Larm Klock Klub.
- ★KLAC-News; Haynes at the Reins.
- KMPC-Clock Watcher.
- KOWL-Songs in Harmony.
- KRKD-Sagebrush Serenade.
- KWKW-Bill Stewart.
- 9:15-KECA-Federation of Churches
- KFOX-Gospel Joy Bringer.
- KGFJ-Bing Sings.
- KOWL-German Hour.
- KXLA-Adventure Time.
- 9:30-KECA, KFVB-Space Patrol.
- KHJ, KGB-Your Income Tax.
- ✓KNX, KCBQ-Stars Over Hollywood.
- KFAC-Piano Parade.
- KFOX-Gospel Friends.
- KFVD-Jamboree Jubilee.
- KFVB-Strange Facts.
- KGER-John Brown.
- KGFJ-Spotlight Parade.
- KIEV-Discing With Dick.
- KLAC-Al Jarvis Ballroom.
- 9:45-KHJ-Calif. Civil Defense.
- KFVB-Bill Anson.

- ★KRKD-News.
- 9:55★KFAC, KMPC-News.
- 10-KECA-Ira Cook.
- KFI-Senator's Report.
- ★KHJ, KFXM, KGB, KVQE-Henry Travis, News.
- KNX, KCBQ-Grand Central Station.
- KALI-Hunter Hancock.
- ★KFOX-News.
- KFVD-Jamboree Jubilee.
- KFVB-Bill Anson.
- KGER-Prayer Revival Center.
- KIEV-Discing With Dick.
- KLAC-Al Jarvis Ballroom.
- KMPC-Blue Ribbon Melodies.
- KOWL-Continental Music.
- KRKD-Music.
- KWKW-Bill Stewart.
- KGFJ-Yesterday's Hits.
- 10:05-KFOX-Assembly of God.
- 10:15-KFI-Pursuit of Happiness.
- KHJ, KGB-Land of the Free.
- ★KOWL-News Roundup.
- KRKD-Dr. Richardson.
- KNX, KCBQ-City Hospital.
- 10:30-KFI-Young America Speaks.
- KHJ, KGB-Symphonies for Youth.
- KFAC-Song Recital.
- KFVD-Radio City U.S.A.
- ★KFVB-News; Bill Anson.
- KGER-Rev. D. Calderwood.
- KGFJ-Easy Rhythm.
- KRKD-Potpouri.
- KWKW-Tony Sein.
- 10:45-KGER-Rev. Kopp.
- 11-KECA-Metropolitan Opera.
- KFI, KFD-Mary Lee Taylor
- KHJ, KGB-Symphonies for Youth.
- KNX-Music With the Girls.
- KALI-Klub KALI.
- KFAC-Masters in Miniature.
- KMPC-Motor City Melodies.
- KFVD-Jamboree Jubilee.
- KFVB-Bill Anson.
- KGER-Rev. Le Roy Kopp.
- KGIL-Midmorning Melodies.
- KIEV-Discing With Dick.
- KLAC-Al Jarvis Ballroom.
- KMPC-Music for Today.
- KOWL-Spanish Hour.
- KRKD-Songs of Yesteryear.
- KWKW-Tony Sein.
- 11:15★KHJ-Sid Fuller.
- KFAC-Folk Songs.
- KGER-Children's Bible Hr.
- 11:25★KHJ-Sam Hayes.
- 11:30✓KFI, KFD-National Farm and Home Hour.
- KHJ, KGB-Macalester Singers.
- ★KNX, KCRQ-News.
- KFVD-Shopping Highlights.
- ★KFVB-News; Bill Anson.
- KOWL-Serbian Program.
- ★KRKD-News; Sweet Pops.
- KWKW-Hora de Los Angeles.
- 11:35-KNX-Meet the Missus.
- 11:45-KECA-Game of the Week.
- KGER-Dr. Dan Gilbert.
- ★KGIL-News.
- 12-KECA-Metropolitan Opera.
- KFI-Farm Reporter.
- KHJ, KGB-Football.
- ★KNX-News.
- KFAC-Luncheon Concert.

Review the latest releases

on "RUMPUS ROOM"

WITH EARL McDANIEL
 12:00 to 2:00 P.M.
 SATURDAY



KFVD-Rumpus Room.
 KFVB-Bill Anson.

Saturday Radio Program Highlights

A.M. Programs in Lightface Type; P.M. Programs in Boldface

- Drama**
- 9:00-Theater of Today, KNX.
- 9:30-Stars Over Holly'ed, KNX.
- 10:00-Grand Central Sta., KNX.
- 12:30-Somerset Maugham Theater, KFI.
- 8:00-MGM Theater, KHJ.
- 9:30-B'dwy., My Beat, KNX.
- Juvenile**
- 8:05-Let's Pretend, KNX.
- 9:30-Space Patrol, KECA.
- 1:05-Fun to Be Young, KNX.
- 6:00-Hopalong Cassidy, KNX.
- Mystery-Detective**
- 6:30-Insp. Hearshstone, KNX.
- 8:30-Defense Attorney, KECA.
- 9:00-Gangbusters, KNX.
- Comedy-Variety**
- 6:30-Judy Canova, KFI.
- 7:00-Vaughn Monroe, KFI.
- 7:30-Meet Millie, KNX.
- 8:30-Gene Autry, KNX.
- Public Interest**
- 11:30-Nat'l. Farm Hour, KFI.
- 12:30-Man on the Farm, KHJ.
- 8:00-Frost Warnings, KFI.
- 8:05-NRC Symphony, KFI.

Radio in Review—Continued

Your Cue (Shows You May Like)

"Silver Eagle"

Tuesday, 7:00 p.m.
KECA

Next time you're looking for an adventure story that is fast-moving and aired by a solid cast of radio actors turn to ABC's "Silver Eagle." You'll hear one of your old favorites, Jim Ameche, who has been in some of radio's top shows for years.

Each week a different story is aired. A recent show concerned the plight of some early pioneers who started out in the Northwest to find "Medicine Valley." These early settlers were moved by religious reasons to seek a new home. Many of them were from foreign lands such as Germany, Scotland and Ireland.

As the air script unfolded you got a very realistic picture of the life and struggles among the men and women who settled our country. This story was not steeped in romance and coincidences, but was motivated by the irregularities of climatic conditions in the Northwest and the foibles of greedy men. It was adventure that was believable and at the same time had its share of suspense and conflict.

There was also a religious theme running throughout the tale, which only added to the strength of the dramatization. Religion when handled this way often serves as a better sermon than some of those delivered dogmatically from the pulpit.

If every "Silver Eagle" broadcast proves to be as exciting listening as this one, they can't help but become a favorite of both the kids and the grown-ups. James Lawrence wrote the script and the show originated in the Chicago studios.—A. G.

"Stars in the Air"

Thursday, 6:30 p.m.
CBS-KNX

Light, frothy comedy is the order of the day on the Screen Actors Guild's production, "Stars in the Air." The actors donate their services on this dramatic series, with all proceeds going to the Motion Picture Relief Fund.

On a recent ailer, Fred MacMurray and Jane Greer starred in the title roles of "Mr. and Mrs. Smith," a tale of bickering newlyweds. Amusing complications ensued when they learned that although they were legally tied, their marriage license erroneously named a state other than the one in which they exchanged their vows. This highly improbable situation was the basis for much merriment and a happy, though hectic, conclusion. If one is prone to forget highly improbable funny situations, this series is recommended for your listening enjoyment. The sly, homespun humor is reserved elsewhere.

Harry Kronman, writer-director, handles his chores with a deft hand. He takes a new cast and new show each week, producing the best in each.—M. R.

Playbacks (Critical Comment)

We Point With Pride

To each and every radio station that has aired the latest reports and warnings during the days of the flood crisis. Radio can meet the challenge of such a crisis as no other medium can, and it is good to feel secure in knowing that the airwaves go all-out to meet the desperate situation resulting from the long days of heavy rainfall.

To Larry Finley of KFVB and his work during the recent rainstorm in Los Angeles. Ordinarily Larry spins musical platters and interviews guests at the Savoy Restaurant from midnight to 4 a.m., giving only a few brief minutes of news each night. However, during the storm, he devoted a major portion of his time to giving motorists

Please Turn to Page 28

*Indicates Newscast
∇Indicates Highlight

- 8★KECA, KLAC, KMPC.
KWKW—KLA—News.
KFI—Funny Paper Man.
KHJ, KFNM, KGB, KVOE—Hour of Triumph.
KNX—Salt Lake Tabernacle.
KFAC—Breakfast Symphony.
KFMB—Old Fashioned Revival.
KFOJ—Challenge of Church.
KFVD—Science of Mind.
KFVB—Examiner Funnies.
KGER—Rev. Markham.
KGFJ—Church of Christ.
KGII—Voice of Prophecy.
KOWL—Amer.-Japanese Hr.
KTPC—Sunrise Symphony.
KRRD—Record Shop.
- 8:15—KECA—Morning Song.
KCBQ—Guest Star.
KFVD, KLAC—Church of Christ.
KGFJ—Salvation Army.
KMIC—Start to Live.
KWKW—Christadelphia Ch.
- 8:30—KECA—Light & Life Hour.
KFI—Boy Scout Jamboree.
KHJ, KFNM, KGB—Back to God.
KNX—Invitation to Learning.
KALI—Parson & Her Fans.
KFAC—Organ Recital.
KFSB—Radio Bible Study.
KFVB—Laud of the Free.
KFVB—Union Rescue Mission.
KGER—Bible Treasury.
KGFJ—Divine Treasury.
KGII—Alexander St. Church.
KLAC—Christ Church Unity.
KMPC—Challenge to Youth.
KWKW—Romano Smeraldo.
- 8:45—KGER—Tract Club.
KGFJ—Goodwill Visitor.
- 9—KECA—Old Fashioned Sunday School.
KFI—Carnival of Books.
KHJ, KFNM, KGB, KVOE—Radio Bible Class.
KNX—People's Platform.
KALI—Maurice Johnson.
KFAC—Liberal Catholic Ch.
KFVB—Union Rescue Mission.
KGER—Rev. C. C. Helvey.
KGFJ—Goodwill Visitor.
KLAC—Peter Potter.
KMPC—Gulero Time.
KPPC—Morning Meditation.
KRRD—Sunday Serenade.
KWKW—Italian Hour.
- 9:05—KLAC—Catholic Hour.
- 9:15—KFI—Christian Science.
KFAC—Crest Choristers.
★KFVD—News; Music.
KGFJ—Spotlight Parade.
KOWL—Armenian Hour.
- 9:30—KECA—Flying Feet.
KFI—Eternal Light.
KHJ, KFNM, KGB, KVOE—Voice of Prophecy.
★KNX, KCBQ—Howard K. Smith.
KALI—Reconciliation Church.
KFAC—Morning Concert.
KFMB—Unitarian Church.
KFSB—Devotional Hour.
KFVB—Bill Leyden.
KGER—John Brown.
★KGII—News.
KPPC—Prelude to Worship.
- 9:45★KNX, KCBQ—B. Costello.
KFMB—Sylvia Lee.
KFVD—Piano Parade.
- 10—KECA—Sunday With Bill.
KFI—Herbert J. Mann.
★KHJ, KFNM, KGB, KVOE—News.
- KNX—Guide to Good Living.
KALI—Bishop Smith.
KCBQ—Nation's Hits.
KFAC—Morning Concert.
★KFOJ—L. A. Sentinel.
KFSB—Critic at Large.
KFVB—Sunday Roundup.
KFVB—Bill Leyden.
KGER—Radio Revival.
KGFJ—Hits of the Week.
KGII—Melody Hour.
KLAC—Peter Potter.
KMPC—Music Hour.
KOWL—Am. Hellenic Hr.
KPPC—Prelude to Worship.
KRRD—Sunday Serenade.
KWKW—Italian Novelties.
- 10:15—KFI—Crime Is Your Problem.
KHJ, KGB, KVOE—Lutheran Hour.
KNX—University Explorer.
KALI—Vesner Hour.
KFOJ—Angelus Hour.
- 10:25—KPPC—Church News.
- 10:30—KFI, KFSB—Chicago Round Table.
KHJ, KGB, KVOE—Lutheran Hour.
KNX—Preston Quiz.
KFSB—Morning Worship.
KGER—Andre Kostelanetz.
KOWL—American-Jewish Program.
★WKW—Italian Melodies.
- 10:40—KPPC—Tower Chimes.
- 10:45—KNX—Music by Antonini.
KALI—Eagle Back Baptist.
KFOJ—Tabernacle Benedictions.
KGER—Dr. Dan Gilbert.
- 10:50—KPPC—Church Service.
- 11—KECA—Sunday With Bill.
KFI—Catholic Hour.
KHJ, KGB—Frank & Ernest.
KNX, KCBQ—Symphonettes.
KFVB—Baptist Church.
KFAC—First Methodist Ch.
KFMB—Hilton Cross.
KFSB—Father Recommends.
KFSG—Morning Worship.
KFVD—Hollywood First Baptist Church.
KFWB—Bill Leyden.
KGER—Open Door Church.
KGFJ—Sunday Showcase.
KGII—Christian Church.
KLAC—Peter Potter.
KMPC—Music City Show.
KPPC—Church Service.
KWKW—Italian Melodies.
KNLA—Squeakin' Deacon.
- 11:15★KECA—Mvin Wilder.
KHJ—Science Reporter.
- 11:30—KECA—National Vespers.
KFI—Hometown Happenings.
KHJ—Romance of the Highways.
KNX—N. Y. Philharmonic.
KFMB—Piano Playhouse.
KFOJ—Christian Church.
KGFJ—Tune Was.
KWKW—All Saints Church.
- 11:45—KFI—The World of Books.
KHJ, KGB—Master Radio Countries.
- 12—KECA—Christian in Action.
KFI—Critic at Large.
★KHJ, KGB, KGII—News.
KNX—N. Y. Philharmonic.
KALI—Evangelistic Temple.
KFAC—Your Soloist.
KFSB—Music, 1951.
KFSG—Gospel Melody Time.
KFVB—Bill Leyden.
KGER—Open Door Church.
KGFJ—Anybody's Hit Parade.
KLAC—Peter Potter.
KMPC—Music City Show.

Sunday Radio Program Highlights

A.M. Programs in Lightface Type; P.M. Programs in Boldface

Comedy-Variety

- 3:00—My Friend Irma, KNX.
- 3:30—The Big Show, KFI.
- 4:00, 9:30—Jack Benny, KNX.
- 4:30—Amos 'n' Andy, KNX.
- 5:06—Phil Harris, Alice Faye, KFI.
- 5:00, 9:00—Edgar Bergen, KNX.
- 6:00—Corliss Archer, KNX.
- 8:00—Our Miss Brooks, KNX.

Public Interest

- 5:30—Invitation to Learn, KNX.
- 9:00—People's Platform, KNX.
- 9:30—Eternal Light, KFI.
- 10:15—Crime Is Your Problem, KFI.
- 10:30—UNIVERSITY EXPLORES, KNX.
- 4:00—Post-Warnings, KFI.

Drama

- 4:00—Texas Rangers, KFI.
- 5:30—Theater Guild, KFI.
- 7:30—Great Adventure, KFI.

6:00—MGM Theater, KHJ.

8:30—Philip Morris Playhouse, KNX.

Classical Semi-Classical Music

- 8:00—Salt Lake Tabernacle, KNX.
- 11:30—N. Y. Philharmonic, KNX.
- 8:30—Standard Hour, KFI.
- 9:30—Chicago Theater, KHJ.

Mystery-Detective

- 1:00—The Falcon, KFI.
- 1:00—Mysterious Traveler, KHJ.
- 1:30—Under Arrest, KHJ.
- 2:30—True Detective, KHJ.
- 2:50—The Silent Men, KFI.
- 7:30—The Whistler, KNX.

Quiz Participation

- 4:00—Stop In Music, KECA.
- 6:30—64 Questions, KFI.
- 4:00—Twenty Questions, KHJ.

Popular Western Music

KOWL—Hungarian Melodies.
 KPCC—Church Service.
 KWAW—Italian Novelties.
 KXLA—Squeakin' Deacon.
 12:15—KFI—Stranger From the Sea.
 KHJ—Bill Cunningham.
 KCBQ—Say It With Music.
 KFVD—Music for Listening.
 KPCC—Classical Gems.

12:30—KECA—Message of Israel.
 *KFI, KFSD—Earl Godwin, Washington.
 KHJ—Air Force Hour.
 KCBQ—First Presbyterian.
 KFAC—Met Encores.
 KGER—Semi-Classics.
 KGIL—Listening With Kappy.
 KLAC—570 Club.
 KOWL—Yiddish Theater.
 KPCC—Word of Life.
 KRKD—Sunday on Ranch.
 KWKW—Portuguese Hour.

12:45—KFI, KFSD—John Cameron Swayer.
 KFVD—Piano Parade.
 KGER—Rev. E. E. Josephson.
 KPCC—Church Mailbag.

1—KECA—Dr. Charles E. Fuller.
 *KFI—The Falcon.
 *KHJ, KGB—Mysterious Traveler.
 *KXN—Edwin C. Hill.
 KALI—Momentos Musicales.
 KCBQ—Lizetta Jewell.
 KFAC—Heritage in Music.
 KFMB—Sunday Serenade.
 KFVD—Squeakin' Deacon.
 KFVB—Bill Leyden.
 KGER—Healing Waters.
 KGFJ—Music for America.
 KGIL—Easy Listening.
 *KLAC—News; Parade of Music.
 *KMPC—News; Hits & Airs.
 KOWL—Scandinavian Hour.
 KPCC—Afternoon Concert.
 KRKD—Sandy Stanton Band.
 KWKW—Latin American Rhythms.

1:10—KXN—Fan Mail.
 1:15—KXN—World News.
 KGIL—Pentecostal Tabernacle.
 KMPC—For You.

1:30—KFI—Martin Kane.
 KHJ, KGB—Under Arrest.
 KXN—It's Always Sunday.
 KFAC—Catholic Topics.
 KFSD—Sunday Hour.
 KGFJ—Gateway to Faith.
 KGER—Sunday Serenade.
 KRKD—Sunday on Ranch.
 KXLA—Church in the Barn.

1:15—KGER—Semi-Classics.
 1:55—KHJ—Bobby Benson.

2—KECA—Voice of Prophecy.
 KFI, KFSD—American Forum.
 KHJ, KFAM, KGB, KVQE—The Shadow.
 KXN, KCBQ—King Arthur Godfrey's Roundtable.
 KALI—Hungarian Hour.
 KFAC—Concert Favorites.
 KFOX—Good News.
 KFVD—Jive Jamboree.
 KFVB—Maurice Hart.
 KGER—Long Beach Band.
 KGFJ—H'wood House Party.
 *KLAC—News; Parade of Music.
 KMPC—For You.
 KOWL—Catholic Holy Hour.
 KPCC—Afternoon Concert.
 KRKD—Sunday on Ranch.
 KWKW—Nazarene Church.
 KXLA—Challenge to Youth.

2:15—KFMB—News.
 KFOX—Healing Waters.
 KMPC—Music You Ordered.
 2:30—KECA, KFMB—Greatest Story Ever Told.
 *KFI, KFSD—The Silent Men.
 KHJ, KFAM, KGB, KVQE—True Detective Mysteries.
 *KXN, KCBQ—Man From Montaco.
 KFOX—Gospel Harbor Light.
 KFVD—Harlem Matinee.
 KGER—Colonial Tabernacle.
 KGFJ—Say It With Music.
 KGIL—Freedom Hour.
 KOWL—Spanish Home Hour.
 KRKD—Aid for Christ.
 KXLA—Red Barn.

2:55—KXN—Sunday News.
 3—KECA, KFMB—Billy Graham.
 KFI—Texas Rangers.
 KHJ, KFAM, KGB, KVQE—Gabby Hayes.
 *KXN, KCBQ—My Friend Irma.
 KFAC—Museum Concert.
 KFOX—Gospel Youth Program.
 KFSG—Dr. Kelo R. Glover.
 *KFSD—News; Music.
 KFVB—Maurice Hart.
 KGER—Southland Singing.
 KGIL—Helen Copel.
 *KLAC—News; Parade of Music.

KMPC—Penny Serenade.
 KPCC—Afternoon Concert.
 KOWL—Yiddish Hour.

"HARLEM JUKEBOX"
BLUES-BOOGIE-BOP
 3:00 P.M.
KGFJ 1230 Kc.

KGFJ—Harlem Jukebox.
 KWKW—Open House.
 3:30—KECA, KFMB—Marines in Review.
 *KFI, KFSD—The Big Show.
 *KHJ, KFAM, KGB, KVQE—Nick Carter.
 KXN, KCBQ—Radio Player Theater.
 KALI—Proudly We Hall.
 KFOX—Pentecostal Church.
 KFVD—H'wood Talent Revue.
 KGER—Healing Echoes.
 KGIL—Christian Echoes.
 KWKW—Pascasio Hour.
 KXLA—Western Music.

\$100.00 Prize
LISTENER'S DIGEST
 WITH CLYDE CADWELL
 AND DAVE SHAW
 3:45 P.M. Sunday



3:45—KFVD—Listener's Digest.
 3:55—KHJ—Cecll Brown.

4—KECA—Dr. Ernest Holmes.
 *KFI, KFSD—Big Show.
 *KHJ, KGB—Van DeVenter & the News.
 *KXN, KCBQ—Jack Benny.
 KALI—Rosa de Sarou Church.
 KFAC—Musical Masterpieces.
 KFOX—Sunshine Mission.
 KFVD—Citizens in Action.
 KFVB—Old-Fashioned Revival.
 KGER—Sunday Concert.
 *KGFJ—News.
 KGIL—Dance Matinee.
 *KLAC—News; Music to Remember.
 KMPC—Sunday Matinee.
 KOWL—Italian Hour.
 KPCC—Afternoon Concert.
 KWKW—Pascasio Hour.

4:15—KHJ—Mark Rogers.
 KGFJ—Dinah Shore.
 KRKD—When Hawaii Calls.
 4:30—KECA, KFMB—Sammy Kaye's Sunday Serenade.
 KHJ, KGB—Little Symphony.
 *KXN, KCBQ—Amos 'n' Andy.
 KALI—Bro. C. Welch.
 KFOX—Wings of Healing.
 KFVD—Civil Defense.
 KGER—Word of Truth.
 KGFJ—Dialeland.
 KGIL—Songs of Yesterday.
 KOWL—Oriental Moods.
 KPCC—Sunday Matinee.
 KWKW—United Baptist.

4:45—KOWL—News.
 KPCC—Ballad Theater.
 5—KECA, KFMB—Stop the Music
 KFI, KFSD—Phil Harris.
 Alice Faye.
 KHJ, KGB—Reviewing Stand.
 *KXN, KCBQ—Edgar Bergen.
 KFAC—Guy Bates Post.
 KFOX—Evangelist Program.
 KFVD—Show Tunes.
 KFVB—Voice of Calvary.
 KGER—Bible Treasury Hour.
 KGFJ—Dance Band Revue.
 *KLAC—News; Music to Remember.
 KMPC—Tusher in Hollywood.
 KPCC—Sigma Alpha Iota.
 KRKD—Nat'l Safety Council.
 KVQE—Pentecostal Hour.
 KWKW—Fun Fest.

5:15—KMPC—Parade of Hits.
 KRKD—Government Speaks.
 5:30—KFI, KFSD—Theater Guild.
 KHJ, KFAM, KGB—Enchanted Hour.
 *KXN, KCBQ—CBS Sunday Desk.
 KFOX—Old-Time Religion.
 KFVB—Stop Fooling Yourself.
 KGER—Immanuel Christian Assembly.
 KGFJ—Keyboard Magic.

KGIL—Tablitan Memories.
 KPCC—20th Century Poetry.
 KRKD—Soul Clinic.
 KWKW—Don Pancho Hour.
 KXLA—Lincoln Ave. Church.
 5:45—KFOX—Broadcast of Truth.
 KGFJ—Favorite Stories.
 KPCC—Wings of Music.

6—KECA, KFMB—Walter Winchell.
 *KFI, KFSD—Theater Guild.
 KHJ, KFAM, KGB, KVQE—MGM Comedy Theater.
 *KXN, KCBQ—Corliss Archer.
 *KFOX, KFVB, KMPC, KXLA—News.
 KFAC—Masters of Music.
 KGER—Lutheran Gospel.
 KGFJ—Songs of the Century.
 KGIL—Dinner Concert.
 *KLAC—News; Best in Variety.
 KPCC—Sacred Song Recital.
 KRKD—Sign Posts to Health.
 KWKW—Don Pancho Hour.

6:15—KECA, KFMB—Cafe Istanbul.
 KFOX—Ministerial Union.
 KMPC—Open Forum.
 KPCC—Organ Recital.
 KRKD—Your Sheriff Reports.
 KXLA—Red Cross.
 6:30—KFI, KFSD—\$64 Question.
 KXN, KCBQ—Remember the Time.
 KFOX—Hal's Memory Room.
 KGER—Peter Slack, Organ.
 KGFJ—Carroll Righter.
 KGIL—Village Church.
 KPCC—Musicals.
 KRKD—Music.
 KWKW—1st Baptist Church.
 KXLA—Lutheran Gospel Hour.

6:45—KXLA—The Three Suns.
 KRKD—Philharmonic Reporter

7—KECA, KFMB—Paul Harvey.
 KFI—Tin Pan Valley.
 KHJ, KGB—John J. Anthony.
 *KXN—News.
 KFAC—Musical Varieties.
 KFOX—Pentecostal Church of Wire Bell.
 KFSG—Angelus Hour.
 KFVD—Vespers.
 KFVB—Union Rescue Mission.
 KGFJ—Musical Digest.
 *KLAC—News; Best in Variety.
 KMPC—Masters in Review.
 KPCC—Evening Symphony.
 KVQE—Comedy of Errors.
 KWKW—Nazarene Church.
 KXLA—National Voice.

7:05—KXN—The People Act.

7:15—KECA—Main Street to Mallbu.
 KGIL—Vaughn Monroe.
 *KXLA—News.

7:30—KECA—Great Adventurer.
 KFI—What's the Score?
 KHJ, KGB—Comedy of Errors.
 KXN, KCBQ—The Whistler.
 KFSG—Evangelistic Service.
 KFMB—Ted Mack.
 KFOX—King's Service.
 KFVB—Lundy Board.

8—KECA, KFMB—Drew Pearson.
 KFI—Frost Warnings.
 KHJ, KFAM, KGB, KVQE—Twenty Questions.
 *KXN, KCBQ—Our Miss Brooks
 KFAC—Evening Concert.
 KFOX—Christian Science.
 KFVB—First Presbyterian Church.
 KGER—First Baptist Church.
 *KGFJ—News.
 KGIL—Songs of Our Time.
 KXLA—Dept. of Employment
 KMPC—Masters in Review.
 KPCC—Evening Symphony.
 KWKW—Manie Chapel.
 KXLA—Open Door Church.
 KXLA—Eileen Christy.

8:05—KFI—News.
 KPCC—Evening Symphony.
 8:15—KECA, KFMB—Monday Morning Headlines.
 KGFJ—If They Had Lived.
 KLAC—Voice of the Army.
 8:25—KGFJ—Philharmonic Reporter.
 8:30—KECA, KFMB—Walter Winchell.
 KFI, KFSD—Standard Hour.
 KHJ, KFAM, KGB, KVQE—Top Tunes With Trendler.
 *KXN, KCBQ—Philip Morris Playhouse.
 KGFJ—College of Divine Science.
 *KGIL—News; Gems of Melody.
 KPCC—Tower of St. John's.
 KWKW—Voice of Prophecy.
 KLAC—Irwin Allen.

8:45—KECA—Chet Huntley.
 KFMB—Report From Congress.
 KGER—Message to Israel.
 KGFJ—Dept. of Employment.
 KLAC—Marines.

KWKW—Sacred Heart.
 *KXLA—News.
 9—KECA, KFVB, KWKW—News.
 KFI, KFSD—Standard Hour.
 *KHJ, KFAM, KGB, KVQE—News. Glenn Hardy.
 *KXN, KCBQ—Edgar Bergen.
 KFAC—Evening Concert.
 KFOX—Victory Baptist Ch.
 KGER—Bethel Church.
 KGFJ—Ave Maria Hour.
 KGIL—Traveling With Kappy.
 *KLAC—News; Wanted Persons; Music.
 KMPC—Freedom Story.
 KPCC—U.N. Report.
 KXLA—Dr. Charles E. Fuller.

9:05—KECA—Musical Interlude.
 9:10—KLAC—Musical Security.
 9:15—KECA—Jannan Caravan.
 KHJ, KFAM, KVQE—Henry Brandon Orch.
 KFSG—Voice of People.
 KFVB—Rabbi Marglin.
 KLAC—Guest Star.
 KMPC—Mother's Album.
 KWKW—Heritage of Israel.

9:30—KFI—Your Income Tax.
 KHJ, KFAM, KGB—Chicago Theater of the Air.
 *KXN, KCBQ—Jack Benny Show.
 KFOX—Ray Robinson.
 KFSD—The Falcon.
 KFVB—Let's Live a Little.
 KGER—John Brown.
 KGFJ—Proudly We Hall.
 KGIL—Musical Scrapbook.
 KLAC—Your Income Tax.
 KMPC—Lucky Dance Time.
 KPCC—Music Around World.
 KWKW—Union Church.

9:45—KFI—Operation Brotherhood.
 KFMB—Bing Crosby.
 KLAC—Vets Administration.

10—KECA—ABC Late News.
 *KFI, KFSD—The Reporter.
 KHJ, KFAM, KGB—Chicago Theater.
 *KXN, KCBQ—10 O'Clock Wire.
 KFAC—Gateway to Music.
 KFVB—Dope Traffic.
 KGFJ—Immanuel Temple.
 *KLAC—News.
 KMPC—Lucky Dance Time.
 KXLA—Voice of Calvary.
 10:05—KLAC—Philharmonic Reporter.
 10:10—KLAC—Civil Defense.
 10:15—KECA—George Sokolsky.
 KFI—Mayor Bowron.
 *KXN, KCBQ—George Fisher.
 KFSD—Lucky Dance Time.
 KFVB—Stephen Fritchman.

Hear Our Students on
"CAREER THEATRE"
 KECA Sundays 10:30-11 P.M.
FREDERICK H. SPEARE
 Radio and Television School
 HO. 9-2325
 6249-51 Santa Monica Blvd.

10:30—KECA—Head and Heart.
 KFI—Riverside Rancho.

How to find peace in
This Changing World
 Dr. Frederick Bailes
 KHJ 930 kc. and Mutual
 Network Stations
 10:30 P.M. Every Sunday

KHJ—Science of Mind.
 KXN—Book Associates.
 KFAC—Nocturne.
 KFVB—Echoes of Eden.
 10:40—KHJ—Music.
 10:45—KXN—Charles Antell.

11—KECA—This Week Around the World.
 *KXN—News; Dance Orch.
 KFI—Music and the Muse.
 KFSD, KMPC—Lucky Lager Time.
 KHJ—Arthur Van Orch.
 KGFJ—Platter Party.
 KLAC—Across the Footlights.
 11:15—KXN—Book Associates.
 11:30—KECA—Danny Stewart Orch.
 KFI—Palladium Orch.
 KHJ—Opera Concert.
 KXN—Treasury Bandstand.
 KGFJ—Five-Four Ballroom.
 11:45—KECA—Ron Perry Orch.

12—KECA—Dr. Billy Graham.

Monday-Friday Daytime Radio Logs

Midnite to Dawn

"Nite Owl Special"
12 mid. 6 A.M.
"Morning Almanac"
6-6:50 A.M.
"News" 6:50-7 A.M.
The Original Twenty-four
Hour Station

K G F J 1230 Kc.

Friendliest Show on Radio
Wes Tuttle's
"TUTTLETIME"
7 A.M. Daily



- *Indicates News Broadcast
- ✓Indicates Highlight
- 8** ✓KECA, KFMB—Don McNeill.
KFI—Johnny Murray.
★KHJ, KFXM, KGB, KVQE—
Cecil Brown.
KXN—Ralph Story Show.
KALI—Dr. S. Bailes.
KFVD—Tuttle Time.
★KFWB, KIEV, KLAC, KMPC,
KXLA—News.
KGFJ—World Bible Society.
KGIH—Rescue Army.
KRKD—Ernest C. Wilson.
KWKW—John & Gertrud.
- 8:05—KIEV—Larm Klock Klub.
KLAC—Stock Market Report
- 8:15—KFI—Spotlight Serenade.
★KHJ, KXN, KALI, KOWL,
KWKW—News.
KFWB—Bill Leyden—M, Tu,
Th, F.
L.A. Breakfast Club—W.
KGFJ—Delinquency
Prevention—M.
The Judge Speaks—Tu.
Voice of the Blind—W.
Your County at Work—Th.
L. A. Fire Dept.—F.
KLAC—Haynes at the Reins.
KMPC—Bus, News; Sports.
KWKW—Friends of Israel.
KXLA—Ole Rasmussen.
- 8:30★KFI—Southland News.
★KHJ, KFXM, KGB, KVQE—
Bible Institute Hour.
✓KXN—KCBQ—Grand Slam.
KALI—Spanish Hour.
KFOX—Words of Life.
KFVD—Morning Call.
KGFJ—Dr. Murphy.

In 1951, TV-Radio Life
gave you the finest TV
logs in print, good
stories, pictures, news
and many other features.
You showed your appre-
ciation by

**DOUBLING OUR
CIRCULATION!**

Lots more coming up!
Don't miss an issue in
'52

- ★KGII, KFAC, KFVD, KRKD
—News.
KMPC—Clock Watcher.
KWKW—Nazarene Church.
KXLA—Haven of Rest.

- 8:45—KFI, KFSD—Coffee Time.
KXN—Rosemary.
KFAC—Unity.
KFVD—Morning Call.
★KFWB, KGFJ—News.
KGER—Bible Treasury.
KLAC—Racing News.

- 9**—KECA—Victor H. Lindlahr.
KFI—Coffee Time.
KHJ—Garden Guide.
KXN—Wendy Warren.
KFAC—Morning Concert.
KFOX—L.A. Pentecostal Ch.

- ★KFSD, KLAC—News.
KFVD—Morning Call.
KFWB—Bill Anson, M, Tu, Th,
F. Breakfast Club, W.
KGER—Lutheran Hour.
KGFJ—Housewives Hit Parade
KIEV—Larm Klock Klub.
KMPC—Clock Watcher.
KWKW—Bill Stewart Show.
KXLA—Bar Nothin' Ranch.
★KLAC—Haynes at the Reins.

- 9:05—KECA, KFMB—Chet Huntley.
KFI—Victor J. Lindlahr.
KHJ—Capitol Commentary.
KXN, KCBQ—Aunt Jenny.
KFOX—Home Missionary.
★KFVD, KGFJ—News.

- 9:25—KHJ—Ken Carson Show.
★KMPC—News.

- 9:30—KECA, KFMB—Break the
Bank.

- KFI—Ladies' Day.
KHJ—Norma Young.
KXN, KCBQ—Helen Trent.
KALI—Beautiful Mexico.
KFAC—Piano Parade.
KFOX—Gospel Friends.
KFVD—Morning Call.
KFWB—Bill Leyden.
KGER—John Brown.
KGFJ—Spotlight Parade.
KIEV—Discing With Dick.
KLAC—Peter Potter.
KMPC—Chef Milani.

- 9:45—KXN, KCBQ—Our Gal
Sunday.

- 10**—KECA—Jack Berch.
★KFI—News.

- ★KHJ, KFXM, KGB, KVQE—
News. John Holbrook.
KXN—Big Sister.
KALI—Hunter Hancock.
KFAC—Composers Corner.
★KFOX, KGER—News.
KFVD—Morning Call.
KFWB—Bill Anson.
KGFJ—Yesterday's Hits.
KIEV—Discing With Dick.
★KLAC—News, Peter Potter.
★KMPC—News; Howard Flynn.
KRKD—Music.
KXLA—Eddie Kirk

- 10:05—KFOX—Social Security.

- 10:15—KECA—Lone Journey
KFI—King's Row.
KHJ, KFXM, KGB, KVQE—
Tello-Test.

- KXN—Ma Perkins.
KFOX—Adv. in Heritage—M.
KFVD—News; Morn. Call.
KMPC—Paula Stone Show.
KRKD—Dr. Richardson.

- 10:30—KECA, KFMB—My True
Story.

- KFI, KFSD—Strike It Rich.
KHJ—Answer Man.
KXN—Young Dr. Malone.
KFAC—Song Recital.
★KFWB—News; Bill Anson.
KGFJ—Easy Rhythm.
★KMPC—Cal Tenny.
KRKD—Marvin Ash.
KWKW—Tony Sein.

- 10:45—KHJ—Bell Ringer.
KXN—Guiding Light.
KMPC—Howard Flynn.

- 10:55—KECA—Edward Arnold.
Story Teller.

Spend a Daily Half Hour
with
BIBLE INSTITUTE
Monday thru Friday
11 A.M.



- 11**—KECA, KFMB—Betty Crocker.
✓KFI, KFSD—Double or
Nothing.

- KHJ, KFXM, KGB, KVQE—
Ladies Fair.

- KXN—Second Mrs. Burton.
KALI—Pledge for Defense.
KFAC—Masters in Miniature.
KFOX—Social Security—M.
KFVD—Bible Institute.
KFWB—Bill Anson.
KGFJ—Musical Portraits.
KIEV—Discing With Dick.

- ★KLAC—News; Peter Potter.
★KMPC—News; Howard Flynn;
Standard School of the
Air—F.

- KOWI—Spanish Hour.

- 11:15—KECA—When a Girl Marries.
KFAC—Folk Songs.
KXN—Perry Mason.

- ★KXLA—Pasadena News.
11:25★KHJ, KVQE—Sam Hayes.

- 11:30—KECA, KFMB—Against the
Storm.

- KFI, KFSD—Live Like a
Millionaire.

- ✓KHJ, KFXM, KGB, KVQE—
Queen for a Day.

- KXN, KCBQ—Nora Drake.
KALI—Klub Kall.
KFAC—Music Hall.

- KFVD—Rescue Mission.
★KFWB—News; Bill Anson.

- KGER—Rev. Carl Pike.
KGFJ—Variety on Piano.

- KOWI—Festival Mexicano—
M, Tu.

- Bob Barker Show—W.
News; Music—Th.
Yiddish Theater—F.

- ★KRKD—News.
KWKW—La Hora de Los
Angeles.

- KXLA—Hometown Jamboree.

- 11:35—KGER—Boys Ranch.

- 11:40—KOWI—New Arrivals—Th.

- 11:45—KECA—Paul Harvey.
KXN—The Brighter Day.

- 11:55★KFI, KFSD—K. Baughart.

- 12**★KECA—Hank Weaver, News.
KFI—Farm Reporter.

- ★KHJ, KGB, KIEV, KLAC,
KVQE—News.

- ★KXN—News, Bill Kenneally.
KFVD—Editor of the Air.

- KFWB—Bill Anson.
KGFJ—Continental Gems.
KMPC—Peace Prayer; Music.

- KOWI—Joe Adams Show.
KRKD—Tailor-made Bound-
np.

- KXLA—Hometown Jamboree.

- 12:05—KLAC—Peter Potter.

- 12:15—KECA—Tom Owen.
KFI, KFSD—Road of Life.

- ★KHJ, KGB—Cedric Foster.
KXN—Weidell Noble.

- ★KFOX, KFVD, KGER, KMPC
—News.

- KIEV—Discing With Dick.

- 12:30—KECA—Sons of the Pioneers.
KFI, KFSD—Pepper Young.

- ★KHJ—Behind the Story.
KXN, KCBQ—Art Linkletter.

- KALI—Bro. C. Welch.
KFVD—Midday Memories.

- ★KFWB—News; Music.
KGER—Luncheon Serenade.

- KGFJ—Music Festival.
KLAC—570 Club.

- KMPC—Religious Science Inst.
KRKD—Western Wayside.

- KWKW—Imperial Hour.
KXLA—Ole Rasmussen.

- 12:45—KFI, KFSD—Right to
Happiness.

- KFOX—Riders of Purple Sage
KMPC—Farm Adviser.

- 12:55★KHJ—News.

- ★KXN—Cedric Adams.

- 1**—KECA—Al Jarvis Show.
KFI, KFSD—Backstage Wife

- ✓KHJ, KFXM, KGB, KVQE—
Jack Kirkwood Show.

- KXN, KCBQ—Hilltop House.
KFAC—L. A. Heart Assoc.—
Tu

- KFOX—Texas Tiny.
KFSD—Shopping Highlights.
KFWB—Melody Man.
KGER—Memorable Music—M.
Wayne King—Tu. Hour of
Charm—W. Military Band—
Th. Men Behind Melody—F.
KGFJ—From Sunset and Vine.
KIEV—Strictly Instrumental.

- ★KLAC—News; 570 Club.
★KMPC—News; Music You
Ordered.
KXLA—Community

Broadcaster—M, Tu, W, F.
California Cavalcade—Th.
KWKW—Bill Garr Show.

- 1:15—KFI, KFSD—Stella Dallas.
KXN—Carl Smith Show.
KFAC—Books Bring
Adventure—M.

- Making Friends with Music
—Tu.
Folklore Makes History—W.
Once Upon a Time—Th.

- KXLA—Garden Chats.

- 1:20—KXN—Paul Masterson.

- 1:30—KFI, KFSD—Young Widder
Brown.

- KHJ, KGB—Take a Number.
KXN—Philip Norman.

- KALI—Senior Don Eduardo.
KFAC—Accent on Strings.

- ★KFWB—News; Melody Man.
KGER—Cavalcade—M.

- Folklore—Tu. Adventure
in Music—W. Calif. Civil
Defense—Th. Books Bring
Adventure—F.

- KGFJ—Open Album.
KIEV—Date With Alvin Slate.

WHAT'S YOUR PROBLEM?
LISTEN TO
CRISWELL PREDICTS
1:30 Mon thru Fri.



KFVD—Criswell Predicts.
KMPC—L. A. In Review—F.
KXLA—Frank Simon.

- 1:45—KFI, KFSD—Woman in My
House

- 2**—KECA, KFMB—Marriage for
Two.

- KFI, KFSD—Just Plain Bill.

- ★KHJ, KXN, KFXM, KGB,
KLAC—News.
KFAC—Matinee.

For the Liveliest Rhythm
"HARLEMATINEE"
2:00 - 3:30 P.M. Daily



KFVD—Harlematinee.
KFWB—Maurice Hart.

- KGER—March Music—M.
Long Beach Band—Tu—F.

- KGFJ—Remember When.

- ★KMPC—News; Johnny Grant.
KRKD—Waltz & a Song;

**1306
MARKETS**

in the Southern California
area now sell

**TV-RADIO
LIFE**

Ask for it at
your market.

10c

Monday-Friday Logs

(Continued)

Memory Tunes

"Yesterday's Hits"

10:10:30 A.M.

"Remember When"

2-2:30 P.M.

Monday thru Saturday

K G F J 1230 Kc.

- Income Tax Info.—M. KWKW—Bill Garr.
- 2:05—KNN—Mr. Information.
- 2:10—KLAC—570 Club.
- 2:15—KECA—Mary Marlin. KFI, KFSD—Front Page Farrell.
- KHJ—Ray Block Orch.
- KNN—Johnny Dugan.
- KGFR—Here's to Vets.—M. Serenade in Blue—W. KRKD—Salvation Army—W. KXLA—Continental Serenade.
- 2:25—KNN—Mr. Information.
- 2:30—KECA—Joyce Jordan. KFI, KFSD—Lorenzo Jones. KHJ—Dick Haymes.
- KNN—Women's News Desk.
- KALI—Beautiful Mexico.
- ★KFWB—News: Maurice Hart. KGFR—Garden School. KGFJ—Piano Moments. KWKW—Variations in L.P. Records.
- 2:40—KGFR—Peter Slack, Organ.
- ★KRKD—Tops in Pops. KGFJ—Piano Moments.
- 2:45—KECA—Evelyn Winters. KFI—Aunt Mary. KHJ—Lynn Murray. KNN—George Fisher. KXLA—Ole Rasmussen.
- 3**—KECA—Valiant Lady. KFI, KFSD—Welcome Travelers.
- KHJ—Club 930.
- ✓KNN, KCBQ—Arthur Godfrey KFC—World of Opera. KFVD—Harlematinee. KFVB—Maurice Hart.
- ★KGFR—News: Music.
- KLAC, KMPC, KXLA—News.
- KOWI—Joe Adams Show. KWKW—San Gabriel Chamber.
- 3:05—KLAC—Sports; 570 Club. KMPC—Johnny Grant.
- 3:15—KECA—Reserve. KXLA—Joe Allison Jamboree.
- 3:30—KECA—Ira Cook. KFI—Dr. Paul. KALI—Voice of So. America. KFAC—Lyrics in Chorus.
- ★KFWB—News: Maurice Hart. KGFR—Moods in Music. KGFJ—Dancing With Dick. KOWI—Joan & Jerry Hemphill.
- ★KRKD—News: Tops in Pops.
- 3:45—KFI, KFSD—Dave Garroway. KHJ—Lynn Looks at H'wood.
- ★KFAC, KLAC, KWKW—News. KFON, KFVD—Pensions.
- 4**—KECA—Mary Margaret McBride. KFI—Life Can Be Beautiful.

- ★KHJ, KFNM, KGB—Fulton Lewis, Jr.
- KNN, KCBQ—Curt Massey.
- ★KFON, KLAC, KMPC—News. KFAC—Musical Masterpieces. KFVB—Red Rowe Rancho. KGFR—Mostly Music.

Teen Timers Matinee

ART LABOE

4:00 P.M.

Monday thru Friday

K G F J 1230 Kc.

- KGFR—Art Laboe Show. KOWI—Chico's Swingtime. KRKD—Star Time.
- ★KWKW—News: Rodeo Bill. KXLA—Joe Allison Jamboree.
- 4:05—KLAC—Sports: Jukebox Jamboree. KMPC—Bing Crosby.
- 4:15—KFI—At Home With Lionel Barrymore.
- ✓KHJ, KFNM, KGB, KVOE—Frank Hemingway.
- KNN, KCBQ—Jack Owens. KFON—Freddie Martin.
- ★KFVD—News: Piano Parade. KMPC—Dinah Shore—M,W,F. Twilight Tales—Tu,Th. KRKD—Band.
- 4:30—KECA—Big Jon & Sparkie. ✓KFI—Burritt Wheeler. KHJ, KGB—Curt Massey. ★KFWB—News: Red Rowe. KGFR—Vincent Lopez.

"DIXIELAND"

4:30 P.M. DAILY

K G F J 1230 Kc.

- KGFR—Dixieland. KMPC—Ira Cook—M,W,F; Marcia Willis—Tu. Romance and Rhythm—Th. KRKD—Bing Crosby. KWKW—Bill Sampson Show. KXLA—Smiley Burnette.
- 4:45—KECA—Mark Trail. ★KHJ, KFNM, KGB, KVOE—Sam Hayes.
- KNN—Hawthorne's Mail Bag. KLAC—Racing Roundup.
- ★KOWI—News Roundup. KXLA—Melody Valley.
- 4:55—KMPC—Help Wanted.

ONLY 10c

FORTY JAM-PACKED PAGES OF LOGS, NEWS, PICTURES AND FEATURES, BOTH RADIO AND TV, EVERY WEEK IN TV-RADIO LIFE AT YOUR MARKET.

Monday Radio Program Highlights

A.M. Programs in Lightface Type; P.M. Programs in Boldface

Drama

- 6:00—Lux Theater, KNN.
- 9:00—Suspense, KNN.

Mystery-Detective

- 7:30—Dangerous Assignment, KFI.
- 8:00—Let George Do It, KHJ.
- 10:00—I Love a Mystery, KILJ.

Comedy-Variety

- 3:00—Arthur Godfrey, KNN.

Sports

- 5:15—Tom Harmon, KNN.
- 5:45—Sam Balter, KLAC.
- 6:00—Bill Stern, KFI.
- 6:15—Bob Kelley, KMPC.
- 6:30—Joe Hernandez, KMPC.

Comment-Narration

- 4:30—Burritt Wheeler, KFI.

Quiz, Participation

- 8:00—McNeill Bkfst. Club, KECA
- 8:30—Grand Slam, KNN.
- 11:00—Double or Nothing, KFI.
- 11:30—Queen for a Day, KHJ
- 12:30—Art Linkletter, KNN.
- 3:00—Welcome Travelers, KFI
- 8:30—Talent Scouts, KNN.

Classical, Semi-Classical Music

- 5:30—Voice of Firestone, KFI.
- 8:30—Railroad Hour, KFI.
- 9:00—CBC Symphony Orch., KECA.
- 9:00—Telephone Hour, KFI.

- 5**—KECA—Fun Factory. KFI—Feature Wire. KHJ, KFNM, KGB, KVOE—Bobby Benson.
- ★KNN, KCBQ—Ed. R. Murrow. KFAC—Sunset Serenade. KFON—Sunshine Mission. KFVB—Red Rowe. KGFJ—Jive at Five. KIEV—Easy Does It (to 8).
- ★KLAC, KWKW—News.
- ★KMPC—News; Business News. KRKD—Wagon Wheels.
- 5:10—KLAC—Los Angeles Today. KMPC—Today in Sports.
- 5:15★KFI—News; Ten Misers. ✓KNN—Tom Harmon. KFON—Melody Time. KGFJ—Pianists of the Future. KLAC—Stars of the Week. KMPC—Lonesome Gal. KWKW—Sports.
- 5:25★KECA—World Flight Reporter. 5:30★KECA, KFMB—Chet Huntley.
- ✓KFI, KFSD—Voice of Firestone. KHJ, KFNM, KGB, KVOE—Wild Bill Mickok.
- ★KNN, KCBQ—World Today, Carroll Alcott. KFAC—Viennese Varieties. ★KFON—News. KGFR—Tabernacle Benedictions. KGFJ—Record Jackpot. KMPC—Stars of Song. KRKD—Sports Dial. KXLA—Squeakin' Deacon.
- 5:45★KECA, KFMB—Bob Garred. ★KNN, KCBQ—News, Goss. KFON—Your Fishcater. ✓KLAC—Sam Balter, Sports. KMPC—Top Tunes. KRKD—Race Results.
- 5:50★KGFR—News. 5:55★KHJ, KGB—Cecil Brown. ★KNN, KCBQ—Local News.
- 6**—KECA—Hank Weaver. KFI—Bill Stern, Sports. ★KHJ, KFNM, KGB—Gabriel Heater. ✓KNN, KCBQ—Lux Theater. KFAC—Etellings in Silver. ★KFON, KFVB, KLAC, KMPC—News. KGFR—American Soul Clinic. KGFJ—Request Performance. KWKW—Italian Melodies. KXLA—Toastmaster Club. 6:05—KLAC—Bob McLaughlin. 6:10★KMPC—Culif. News. 6:15★KECA, KFMB—Elmer Davis. KFI—Passing Parade. ★KHJ, KGB—Radio Newsreel. KFVB—Sports Roundup. KMPC—Parade of Sports.
- 6:30★KECA—Headline Edition. KFI—The American Way. KHJ, KGB—The Answer Man. KFAC—Musical Milestones. KFON—Hal's Memory Room. KFVB—America Dances. KGFR—Back to the Bible. ✓KMPC—Joe Hernandez.
- 6:40—KECA—Dinner Music. 6:45★KHJ, KFNM, KGB, KVOE—News, Sam Hayes. KRKD—Jack Patton.
- 6:55★KHJ, KGB, KVOE—Bill Henry.
- 7**—KECA, KFMB—Lone Ranger. ✓KFI, KFSD—Mario Lanza. KHJ, KGB—Woman of the Year. ✓KNN, KCBQ—Bob Hawk. KFAC—Music at Seven. KFON—Accordionettes. KFVB—America Dances. KGFR—Family Bible Hour. KGFJ—Musical Digest. ★KGLL, KLAC, KRKD, KXLA—News. ★KMPC—John W. Vandercook. 7:05—KLAC—Bob McLaughlin. 7:15—KMPC—John T. Flynn. KRKD—% Time Waltzes.
- 7:30—KECA, KFMB—Henry J. Taylor. KFI—Robert Montgomery. KHJ, KFNM, KGB, KVOE—Cisco Kid. KNN, KCBQ—The Choraliers. KFAC—Echoes and Encores. KFVB—Community News. KMPC—Penny Serenade. KRKD—Dr. Richardson. KWKW—Betzy Spani.
- 7:35✓KFI, KFSD—Dangerous Assignment.
- 7:45★KECA, KFMB—World Wide Flashes. ★KFON—News. KFVB—Rouary Hour. KWKW—Cancer Prevention. 7:55—KLAC—Weather News.
- 8**—KECA—Big Hand. ✓KFI, KFSD—Frost Warnings. ✓KHJ, KFNM, KGB, KVOE—Let George Do It. ★KNN, KCBQ—Lowell Thomas. KFAC—Evening Concert.

See Page 26 for 8 a.m. to 5 p.m. Daytime Radio Log Listings

- KGFR—Bible Treasury. KGFJ—Blue of Evening. KGLL—Flutter Party.
- ★KLAC—News; Music to Remember.
- ★KMPC—News; Sports. KWKW—Church in Action.
- 8:05—KFI—One Man's Family.
- 8:15★KFI, KFSD—World News. KNN, KCBQ—Jack Smith, Dinah Shore. KGFR—Hebrew Christian Hr. KGFJ—Civil Defense. KMPC—Band of Today. KXLA—Bur Association.
- 8:30—KECA, KFMB—Time for Defense. ✓KFI, KFSD—Railroad Hour. KHJ, KFNM, KGB—H'wood Playhouse. ✓KNN, KCBQ—Talent Scouts. KTON—Stories to Remember. ★KFWB—News. KGFR—Music Hall. KGFJ—College of Divine Science. KMPC—Opening Night. KWKW—Christian Science. KXLA—Ole Rasmussen.
- 8:45—KFON—Dr. Harry Witt. KFVB—U. N. Today. KGFR—Health Talk. KWKW—U. N. Story.
- 9**—KECA—C.B.C. Symphony. ✓KFI, KFSD—Telephone Hour. ★KHJ, KFNM, KGB, KVOE—News, Glenn Hardy. ✓KNN, KCBQ—Suspense: Charles Boyer in "Carnival." KFAC—Evening Concert. KFON—Ray Robinson Show. KFVB—Lat's Live a Little. KGFR—Dr. Harry Rimmer. KGFJ—Hunter Hancock. ★KLAC—News; Music to Remember. KMPC—Songs You Remember. KWKW—Knights of Columbus. KXLA—Squeakin' Deacon.
- 9:15★KHJ, KGB, KVOE—Fulton Lewis, Jr. KWKW—Gordon B. Lloyd.
- 9:30—KFI—KFI Calling. KHJ, KGB, KVOE—War Front—Home Front. KNN, KCBQ—Beulah. KFVB—Let's Talk Politics. KGFR—John Brown. KGFJ—Platter Party.

LUCKY LAGER DANCE TIME



KMPC

EVERY NIGHT—9:30 to 12 P.M.

- KMPC—Lucky Lager Dance.
- 9:45—KNN, KCBQ—Club 15. KFVB—Your Income Tax.
- 9:55★KHJ, KGB, KLAC, KVOE—News.
- 10**—KECA, KFMB—Hank Weaver. ✓KFI, KFSD—The Reporter. ✓KHJ, KFNM, KGB—1 I Love a Mystery. ★KNN, KCBQ—10 O'clock Wire. KFAC—Musical Crossroads. KFVB—Gene Norman. KGFR—Peter Slack, Organ. ★KLAC—News; Make Mine Music. KMPC—Lucky Lager Dance.
- 10:15—KECA—Dr. Bailes. KFI—Mike Lyman's Orch. ★KHJ, KGB—Frank Edwards. ★KNN—William Kennally. KFSD—Lucky Lager Dance.
- 10:25—KNN—Tom Harmon.
- 10:30—KECA—Al Jarvis Show. KFI—Repeat Performance. KHJ—Lonesome Gal. KNN—Starlight Salute.
- 10:55—KNN—This I Believe.
- 11**—KECA—Al Jarvis. ★KFI, KHJ, KNN—News. KFSD, KMPC—Lucky Lager KFWB—Gene Norman. KLAC—Make Mine Music. 11:05—KECA—Meet the Band. 11:10—KNN—T. Hanlon Scoreboard. 11:15—KECA—New Yorkers. KFI—U. N. Is My Beat. KHJ—Crowell's Nest. KNN—Merry-Go-Round. 11:30—KECA—Marco Rizo Orch. KFI—Flamingo Hotel Orch. KGFJ—Strictly Dixie.

See Page 26 for 8 a.m. to 5 p.m. Daytime Radio Log Listings

- 5-RECA—Space Cadet.
- ★KFI—Feature Wire.
- KHJ, KGB—Sgt. Preston of the Yukon.
- ★KNX, KCBQ—Edward R. Murrow.
- KFAC—Sunset Serenade.
- KFOX—Red Dove.
- KFWB—Music Box.
- KGEF—Jive at Five.
- KIEV—Easy Does It (to 8).
- ★KLAC—News; Sports.
- ★KMPC, KWKW—News.
- KRKD—Wagon Wheels.
- 5:10—KLAC—Los Angeles Today.
- KMPC—Today in Sports.
- 5:15★KFI—News, Ted Meyers.
- ✓KNX—Tom Harmon.
- KFOX—Dept. of Internal Revenue.
- KGEF—Keyboard Magic.
- KLAC—Stars of the Week.
- KMPC—Lonesome Gal.
- KWKW—Sports.
- 5:25★KECA—World Flight Reporter.
- 5:30★KECA, KFMB—Chet Huntley.
- KFI—Casa Cugat.
- KHJ, KFXM, KGB, KVOE—Sky King.
- ★KNX, KCBQ—World Today, Carroll Alcott.
- KFAC—Viennese Varieties.
- ★KFOX—News.
- KGER—Tabernacle Benedictions.
- KGEF—Record Jackpot.
- KMPC—Stars of Song.
- KRKD—Sports Dial.
- KWKW—Romano Spanish Hr.
- KXLA—Squeakin' Deacon.
- 5:45★KECA, KFMB—Bob Garred.
- ★KFI, KFSD—News.
- ★KNX, KCBQ—News, Goss.
- KFOX—Your Fishcaster.
- KLAC—Sam Balter, Sports.
- KMPC—Top Tunes.
- KRKD—Race Results.
- ★KHJ, KGB—Cecil Brown.
- ★KNX, KCBQ—Local News.
- 6★KECA—Hank Weaver.
- KFI—Bill Stern, Sports.
- ★KHJ, KFXM, KGB, KVOE—Gabriel Heatter.
- ✓KNX, KCBQ—Life With Luigi.
- KFAC—Etchings In Silver.
- ★KFOX, KFWB, KLAC—News.
- KGER—American Soul Clinic.
- KGEF—Request Performance.
- ★KMPC—Norman Nesbitt, News.
- KRKD—Evening Varieties.
- KWKW—Italian Melodies.
- KXLA—Pasadena City College.
- 6:05—KLAC—Bob McLaughlin.
- 6:10★KMPC—Calif. News.
- 6:15★KECA, KFMB—Elmer Davis.
- KFI—Passing Parade.
- ★KHJ, KGB—Radio Newsreel.
- KFWB—Round-up.
- ✓KMPC—Bob Kelley, Sports.
- KXLA—Mary Burke King.
- 6:30★KECA—Headline Edition.
- ✓KFI, KFSD—Fibber McGee & Molly.
- KHJ, KGB—Answer Man.
- ✓KNX, KCBQ—Pursult.
- KFAC—Musical Milestones.
- KFOX—Hal's Memory Room.
- KFWB—America Dances.
- KGER—Back to the Bible.
- ✓KMPC—Santu Anita Races.
- KWKW—Hoyos Hour.
- KXLA—Snookie Lanson.
- 6:40—KECA—Dinner Music.
- 6:45★KHJ, KFXM, KGB, KVOE—News, Sam Hayes.
- ★KLAC—News.
- KRKD—Jack Patton.
- 6:55★KHJ, KGB—Bill Henry.
- 7★KECA, KFMB—Silver Eagle.
- 7✓KFI, KFSD—Eddie Cantor.
- KHJ, KFXM, KGB—Black Museum.
- ✓KNX, KCBQ—People Are Funny.
- KFWB—America Dances.
- KGER—Family Bible Hour.
- KGEF—Musical Digest.
- ★KMPC—John W. Vandercrook.
- ★KRKD, KHJ, KLAC, KMPC, KXLA—News.
- 7:05—KLAC—Bob McLaughlin.
- 7:15—KFOX—Adv. in Research.
- KMPC—John T. Flynn.
- KRKD—Time Waltzes.
- 7:30✓KECA—Mr. President.
- KFI, KFSD—Robert Montgomery.
- ✓KIL, KFXM, KGB, KVOE—(after 8:00 p.m.)
- ✓KNX—Hollywood Music Hall.
- KFAC—Echoes and Encores.

- ★KFWB—Community News.
- KGER—Oriental Missionary.
- KMPC—Penny Serenade.
- KRKD—Dr. Richardson.
- KWKW—Betz Spanish Prog.
- 7:35✓KFI—Man Called X.
- 7:45★KFOX—News.
- KFWB—Rosary Hour.
- KWKW—Olga Andre.
- 7:55—KLAC—Weather Report.
- 8✓KECA—Newsstand Theater.
- KFI, KFSD—Frost Warnings.
- KHJ, KFXM, KGB, KVOE—Count of Monte Cristo.
- ★KNX, KCBQ—Lowell Thomas.
- KFAC—Evening Concert.
- KFOX—Modern Concert.
- KFWB—Animal, Vegetable, Mineral.
- KGER—Bible Treasury.
- KGEF—Blue of Evening.
- ★KLAC—News; Music to Remember.
- ★KMPC—News; Sports.
- 8:05—KFI—One Man's Family.
- 8:15★KFI, KFSD—World News.
- KNX, KCBQ—Jack Smith.
- KGER—Hebrew Christian.
- KGEF—March of Dimes.
- KMPC—Band of Today.
- KXLA—Your Report Card.
- 8:30✓KECA—Metropolitan Opera Auditions.
- ✓KFI, KFSD—Cavalcade of America.
- KHJ, KGB, KVOE—Dr. Kildare.
- ✓KNX, KCBQ—Mr. and Mrs. North.
- ★KFWB—News.
- KGER—Music Hall.
- KGEF—College of Divine Science.
- KMPC—Opening Night.
- KXLA—Ole Rasmussen.
- 8:45—KFWB—U. N. Today.
- ★KGEF—News.
- 9★KECA, KFMB—America's Town Meeting.
- ✓KFI, KFSD—Bob Hope.
- ★KHJ, KFXM, KGB, KVOE—News, Glenn Hardy.
- KNX—Visitin' Time.
- KFAC—Evening Concert.
- KFOX—Ray Robinson Show.
- KFSG—Spirit of L.I.F.E.
- KFWB—Let's Live a Little.
- KGER—Income Tax Talk.
- KGEF—Hunter Hancock.
- ★KLAC—News; Music to Remember.
- KMPC—Songs You Remember.
- KWKW—Jack Eaton Show.
- KXLA—Squeakin' Deacon.
- 9:15★KHJ, KGB, KVOE—Fulton Lewis, Jr.
- KGER—Melody Four Quartet.
- KWKW—Psychology Speaks.
- 9:30—KFI, KFSD—Hollywood Theater.
- KHJ, KGB, KVOE—Official Detective.
- KNX, KCBQ—Beulah.
- KGER—John Brown.
- KGEF—Platter Party.
- KMPC—Lucky Lager Dance.
- 9:45—KECA—Monitor News.
- ✓KNX, KCBQ—Peggy Lee.
- KFWB—Christian Defense.
- 9:55★KHJ, KFXM, KGB, KVOE—News.
- 10★KECA—Hank Weaver, News.
- ★KFI, KFSD—The Reporter.
- ✓KHJ, KFXM, KGB—I Love a Mystery.
- ★KNX, KCBQ—10 O'clock Wire.
- KFAC—Musical Crossroads.
- KFWB—Gene Norman Show.
- KGER—Peter Slack.
- ★KLAC—News; Make Mine Music.
- KMPC—Lucky Dance Time.
- 10:15—KECA—Dr. Frederick Bailes.
- KFI—Terrea Lea.
- ★KHJ, KGB—Frank Edwards.
- ★KNX—Bill Kenneally.
- KFSD—Lucky Dance Time.
- 10:25—KNX—Tom Harmon.
- 10:30—KECA, KFMB—Al Jarvis.
- KFI—Repeat Performance.
- KHJ, KGB—Lonesome Gal.
- KNX—Phillip Norman.
- 10:55—KNX—This I Believe.
- 11—KECA—Al Jarvis.
- 11★KFI, KHJ, KNX—News.
- KFSD, KMPC—Lucky Dance Time.
- KFWB—Gene Norman.
- KLAC—Make Mine Music.
- 11:10—KNX—T. Hanlon Scoreboard.
- 11:15—KFI—Biltmore Orchestra.
- KHJ—Crowell's Nest.
- KNX—Merry-Go-Round.
- 11:30—KECA—Sterling Young Orch.
- KFI—St. Francis Hotel Orch.
- KGEF—Five-Four Ballroom.
- 11:45—KNX—You and the World.
- 12★KECA, KNX—News.
- KFI—Musical Menu.
- KFWB—Larry Finley.
- KGEF—Nightlife.
- KMPC—Arthur Murray Party.

Radio in Review—Continued

the latest information about the flooded areas and blocked roads.

... To the exceptional caliber, from both the educational and entertainment viewpoints, of Dwight Cooke's interviews with Bertrand Russell, 1950 Nobel winner for literature, on a complete weekly series over CBS-KNX last week.

Gracie Fields Show

Wednesday, 8:30 p.m.
Mutual-Don Lee. KHJ

Lovable Gracie Fields has joined the lineup of stars appearing in the new MGM-Mutual-Don Lee merger of transcribed radio shows.

Listening to Gracie's rendition of songs, be they ballads or novelty tunes significant of Piccadilly Square's musical-comedy theaters, is always tuneful and pleasant. However, in this day of streamlining, musical arrangements scored ten or more years ago sound obsolete to the discerning ear. Because of the time element, the selections as well as the arrangements were somewhat outdated.

Commenting that she had had many requests for Walt Disney's tunes, Gracie obliged with songs from his "Snow White" which were popular twelve years ago.

However, if you're indifferent to a touch of lavender, and enjoy the conventionally formatted musical show, then the vintage of Gracie's songs won't matter. Interspersing the star's numbers are musical offerings by the "Keynotes," popular British vocal group led by Johnny Johnson, who's more recently been associated with Hollywood and TV. Bernard Braden, one of Canada's better-known stars, and Bill Ternent's orchestra help keep the well-paced show rolling.—M. R.

Off Mike (Personalities)

Laryngitis Improved Broadcast

The first case in radio history where laryngitis improved a dramatic radio performance occurred the other day when director Jack Johnstone and Dennis O'Keefe were presenting an ABC "Hollywood Star Playhouse" program. Dennis reported with a bad throat and his voice gave out in the closing moments of the dress. Jack read the lines the rest of the way. O'Keefe had a quick treatment before going on the air and everything went well until about five minutes before going off. His voice sank to a whisper . . . and he gave a first-class performance.

You see, his role increased in dramatic intensity and at the close his lines were to be read in a near-whisper to heighten their dramatic impact. Thus, when his voice gave out, he had no alternative but to keep it down. After it was over, Johnstone and the cast congratulated Dennis on his performance. O'Keefe answered in sign language. He couldn't even whisper.

Tuesday Radio Program Highlights

A.M. Programs in Lightface Type; P.M. Programs in Boldface

Comedy-Variety

- 3:00—Arthur Godfrey, KNX.
- 6:00—Life With Luigi, KNX.
- 6:30—Fibber McGee & Molly, KFI.
- 7:00—Eddie Cantor, KFI.
- 7:00—People Are Funny, KNX.
- 9:00—Bob Hope, KFI.

Public Interest-Information

- 9:00—Town Meeting, KECA.
- Mystery-Detective
- 7:00—John Steele, KHJ.
- 7:30—Man Called X, KFI.
- 8:30—Mr. & Mrs. North, KNX.
- 10:00—I Love a Mystery, KHJ.

Comment-Narration

- 4:30—Burrill Wheeler, KFI.
- Classical, Semi-Classical Music
- 7:30—Holly'd Music Hall, KNX

Drama

- 6:30—Pursult, KNX.
- 7:30—Mr. President, KECA.
- 7:00—Black Museum, KHJ.
- 7:30—Peter Salem, KHJ.
- 8:00—Newsstand Theater, KECA.
- 8:30—Cavalcade of America, KFI.
- 8:30—2000 Plus, KHJ.

Sports

- 5:15—Tom Harmon, KNX.
- 5:45—Sam Balter, KLAC.
- 6:00—Bill Stern, KFI.
- 6:15—Bob Kelley, KMPC.
- 6:30—Joe Hernandez, KMPC.

Glamour on the Airways:



Cathy Lewis acts as Jane Stacy, long-suffering roommate and counselor of "My Friend Irma," on CBS Radio Sunday nights.



Nancy McCollom plays the featured role of teen-age Nancy Parker in CBS Radio's "It's Always Sunday."

Radio in Review—Continued

Texas Ranger Praises Desperados

For thirty years Captain M. T. "Lone Wolf" Gonzauilas of the Texas Rangers, one of the last of the old-time quick-draw artists, chased bandits on horseback along the Rio Grande. Today he no longer rides the plains, but is a technical consultant on NBC's radio program, "Tales of the Texas Rangers," Sunday, KFI, 3:00 p.m.

Gonzauilas, who has killed and captured hundreds of criminals, has a lofty disdain for the "hard guys" of today, although he takes no chances with them. "The old desperado had a pride in his gun-throwing ability," he said. "He knew what he could do with a gun and he also knew pretty well what the officer he was up against could do.

"If he didn't think he had an even chance in a gun fight he'd give up. Today it's mighty different. Most of the gun punks running around today get up their courage by smoking marijuana or taking other dope. I call them mad-dog killers. A mad dog bites and runs. The killers today shoot and run. Few of them will stand up and shoot it out."

"The killers of today," the one-time Western law officer went on to say, "shoot from ambush or pot you in the back. They just start shooting and don't give a hoot who they hit. The old outlaws were gentlemen beside the killers these days."

Wednesday Radio Program Highlights

A.M. Programs in Lightface Type; P.M. Programs in Boldface.

Comedy-Variety

- 3:00—Arthur Godfrey, KXN.
- 6:00—Red Skelton, KXN.
- 6:30—Halls of Ivy, KFI.
- 6:30—Bing Crosby, KXN.
- 8:30—Great Gildersleeve, KFI.
- 8:30—Gracie Fields, KHJ.
- 9:00—Groucho Marx, KFI.

Quiz, Participation

- 8:00—McNeill Bkfst. Club, KECA
- 8:30—Grand Slam, KXN.
- 11:00—Double or Nothing, KHJ.
- 11:30—Queen for a Day, KHJ.
- 12:30—Art Linkletter, KXN.
- 3:00—Welcome Travelers, KFI.
- 8:00—Name That Song, KHJ.

Sports

- 5:15—Tom Harmon, KXN.
- 5:45—Sam Balter, KLAC.

- 6:00—Bill Stern, KFI.
- 6:15—Bob Kelley, KMPC.
- 6:30—Joe Hernandez, KMPC.
- 7:00—Fights, KXN.

Drama

- 7:00—Family Theater, KHJ.
- 8:30—Dr. Christian, KXN.
- 9:00—Big Town, KXN.
- 9:30—The Big Story, KFI.
- 9:30—Out of Thunder, KHJ.

Mystery-Detective

- 7:00—Barry Craig, KFI.
- 7:30—Mystery Theater, KECA.
- 8:00—The Top Guy, KECA.
- 8:30—Rogue's Gallery, KECA.
- 10:00—I Love a Mystery, KHJ.

Comment-Narration

- 4:30—Burrirt Wheeler, KFI.

See Page 26 for 8 a.m. to 5 p.m. Daytime Radio Log Listings

- 5—KECA—Fun Factory.
- ★KFI, KMPC, KWKW—News.
- KHJ, KGB—Green Hornet.
- ★KXN, KCBQ—Ed. R. Murrow.
- KALI—Voice of So. America.
- KFAC—Sunset Serenade.
- KFOX—Sunshine Mission.
- KFWB—Red Rowe.
- KGFJ—Jive at Five.
- KIBV—Easy Does It.
- ★KLAC—News, Sports.
- KRKD—Wagon Wheels.
- KPPC—Church Nite.
- KXLA—Melody Valley.
- 5:10—KLAC—Los Angeles Today.
- KMPC—Today in Sports.
- 5:15★KFI—News, Ted Meyers.
- ★KXN—Tom Harmon.
- ★KGER—World News.
- KGFJ—Pianists of the Future.
- KLAC—Stars of the Week.
- KMPC—Lonesome Gal.
- KWKW—Sports.
- 5:25★KECA—World Flight Reporter.
- 5:30★KECA, KFMB—Chet Huntley.
- KFI—Casa Cugat.
- KHJ, KGB—Wild Bill Hickok.
- ★KXN, KCBQ—World Today, Carroll Alcott.
- KFAC—Viennese Varieties.
- ★KFOX—News.
- KGER—Tabernacle Benedictions.
- KGFJ—Record Jackpot.
- KMPC—Stars of Song.
- KRKD—Sports Dial.
- KWKW—Romano Spanish Hr.
- KXLA—Squeakin' Deacon.
- 5:35★KLAC—News.
- 5:45★KECA, KFMB—Bob Garred.
- ★KFI, KFSD—Elmer Peterson.
- ★KXN, KCBQ—News, Goss.
- KFOX—Your Fishcaster.
- ★KLAC—Sam Balter, Sports.
- KMPC—Top Tunes.
- KRKD—Race Results.
- 5:55★KHJ, KGB—Cecil Brown.
- ★KXN, KCBQ—Local News.
- 6★KECA—Hank Weaver.
- KFI—Bill Stern, Sports.
- ★KHJ, KGB—Gabriel Heatter.
- ★KXN, KCBQ—Red Skelton.
- KFAC—Etchings in Silver.
- ★KFOX, KFWB, KLAC—News.
- KGER—American Soul Clinic.
- KGFJ—Request Performance.
- KIBV—Easy Does It.
- ★KMPC—Norman Nesbitt, News.
- KRKD—Evening Varieties.
- KWKW—Italian Melodies.
- KXLA—Pasadena Players.
- 6:05—KLAC—Bob McLaughlin.
- 6:10★KMPC—Calif. News.
- 6:15★KECA, KFMB—Elmer Davis.
- KFI—Passing Parade.
- ★KHJ, KGB—Radio Newsreel.
- KFWB—Sports Round-Up.
- ★KMPF—Bob Kelley, Sports.
- 6:30★KECA—Headline Edition.
- KFI, KFSD—Halls of Ivy.
- KHJ, KGB—Answer Man.
- ★KXN, KCBQ—Bing Crosby.
- KFAC—Musical Milestones.
- KFOX—Hal's Memory Room.
- KFWB—America Dances.
- KGER—Back to the Bible.
- ★KMPC—Santa Anita Races.
- KWKW—Hoyos Hour.
- KXLA—Snookie Lanson.
- 6:40—KECA—Dinner Music.
- 6:45★KHJ, KGB—News, Sam Hayes.
- KRKD—Jack Patton.
- 6:55★KECA, KFMB—Lone Ranger.
- 7★KFI—Barry Craig.
- KHJ, KGB—Family Theater.
- KXN, KCBQ—Fights.
- KFAC—Music at Seven.
- KFWB—America Dances.
- KGER—Family Bible Honr.

- 7:30★KECA, KFMB—Mystery Theater.
- KFI—Robert Montgomery.
- KHJ, KFAM, KGB, KVOE—Cisco Kid.
- KXN—Sammy Kaye.
- KFAC—Echoes and Encores.
- KFOX—Meet the Band.
- KFWB—Community News.
- KGER—Rev. Al Harlan.
- KGIL—Civil Defense.
- KMPC—Penny Serenade.
- KPPC—Music.
- KRKD—Dr. Richardson.
- KWKW—Betz Spanish Hour.
- 7:35—KFI, KFSD—Meredith Willson's Music Room.
- 7:45★KFOX—News.
- KFWB—Rosary Hour.
- KPPC—Church Nite.
- KWKW—Public Health.
- 7:55—KLAC—Weather Report.
- 8★KECA, KFMB—The Top Guy.
- KFI, KFSD—Frost Warnings.
- KHJ, KGB—Name That Song.
- ★KXN, KCBQ—Lowell Thomas.
- KFAC—Evening Concert.
- KFWB—Who Ya Laughin' At?
- KGER—Bible Treasury.
- KGFJ—Internal Revenue.
- ★KLAC—News; Music to Remember.
- ★KMPC—News; Sports.
- KWKW—Church in Action.
- ★KXLA—News; Cal Tech.
- 8:05—KFI—One Man's Family.
- 8:15★KFI, KFSD—World News.
- KXN, KCBQ—Jack Smith, Dinah Shore.
- KGER—Hebrew Christian.
- KGFJ—Dept of Employment.
- KMPC—Band of Today.
- ★KWKW—News.
- 8:30★KECA, KFMB—Rogues' Gallery.
- ★KFI, KFSD—The Great Gildersleeve.
- ★KHJ, KGB—Gracie Fields.
- ★KXN, KCBQ—Dr. Christian.
- KFOX—L. B. Town Forum.
- ★KFWB—News.
- KGER—Music Hall.
- KGFJ—College of Divine Science.
- KMPC—Opening Night.
- KPPC—Pasadena City College.
- KWKW—You and Your Schools.
- KXLA—Ole Rasmussen.
- 8:45—KFWB—U. N. Today.
- KGER—Report Card.
- ★KGFJ—News.
- KPPC—Jam Session.
- 9★KECA—Vine Street Varieties.
- ★KFI, KFSD—Groucho Marx.
- ★KHJ, KFAM, KGB, KVOE—News, Glenn Hardy.
- ★KXN—Big Town.
- KFAC—Evening Concert.
- KFOX—Ray Robinson.
- KFWB—Backstage Blonde.
- KGER—Hymns of All Churches.
- KGFJ—Hunter Hancock.
- ★KLAC—News; Music to Remember.
- KMPC—Songs You Remember.
- KPPC—Curtain Call.
- KWKW—Dept. of Employment.
- KXLA—Squeakin' Deacon.
- 9:15★KHJ, KGB—Fulton Lewis, Jr.
- KWKW—Gordon B. Lloyd.
- 9:30—KECA—Pan American Union.
- ★KFI, KFSD—The Big Story.
- ★KHJ, KGB—Out of Thunder.
- KXN, KCBQ—Beulah.
- KFSG—Missionary News.
- KFWB—Let's Talk Politics.
- KGER—John Brown.
- KGFJ—Platter Party.
- KMPC—Lucky Lager Dance.
- KPPC—Journeys into Adv.
- 9:45—KXN, KCBQ—Club 15.
- KFWB—Dave Ballard.
- 9:55★KHJ, KFAM, KGB, KVOE—News.
- 10★KECA, KFMB—Hank Weaver.
- ★KFI, KFSD—The Reporter.
- ★KHJ, KGB—I Love a Mystery.
- ★KXN, KCBQ—10 O'Clock Wire.
- KFAC—Musical Crossroads.
- KFWB—Gene Norman Show.
- KGER—Peter Slack, Organ.
- ★KLAC—News; Make Mine Music.
- KMPC—Lucky Lager Dance.
- KPPC—Wednesday Musicale.
- 10:15—KECA—Dr. Frederick Bailes.
- KFI—Tiffany Club Orch.
- ★KHJ, KGB—Frank Edwards.
- ★KXN—Carroll Alcott.
- KFSD—Lucky Lager Dance.
- 10:25—KXN—Tom Harmon.
- 10:30—KECA—Al Jarvis.
- KFI—Repeat Performance.
- KHJ, KGB—Lonesome Gal.
- KXN—Philip Norman.
- 10:55—KXN—This I Believe.
- 11★KFI, KHJ, KXN—News.

"MUSICAL DIGEST"
Family Dinner Hour Concert
7:00 to 8:00 P.M.
Nightly including Sunday
KGFJ 1230 Kc.

- KGFJ—Musical Digest.
- ★KGIL, KLAC, KRKD, KXLA—News.
- KIEV—Easy Does It.
- ★KMPC—John W. Vandercook.
- KPPC—Pasadena Musicians.
- KWKW—Hoyos Hour.
- 7:05—KLAC—Bob McLaughlin.
- 7:15—KFOX—Excursions in Science.
- KMPC—John T. Flynn.
- KPPC—Organ Recital.
- EBKD—¾ Time Waltzes.

See Page 26 for 8 a.m. to 5 p.m. Daytime Radio Log Listings

- 5-KECA-Space Cadet.
- ★KFI-Feature Wire.
- KHJ, KFXM, KGB, KVOE-Sgt. Preston of the Yukon.
- ★KXN, KCRQ-Edw. R. Murrow
- KAL-Voice of So. America.
- KFAC-Sunset Serenade.
- KFOX-Sunshine Mission.
- KFWB-Red Rowe.
- KGFI-Jive at Five.
- KIEV-Easy Does It (to 8).
- ★KLAC, KMPC, KWKW-News
- KRKD-Wagon Wheels.
- KXLA-Melody Valley.
- 5:10-KLAC-Los Angeles Today.
- KMPC-Today in Sports.
- 5:15★KFI-News.
- ★KXN-Tom Harmon.
- ★KGER-World News.
- KGFI-Keyboard Magic.
- KLAC-Stars of the Week.
- KMPC-Lonesome Gal.
- KWKW-Sports.
- 5:25★KECA-World Flight Reporter.
- 5:30★KECA, KFMR-Chet Huntley.
- KFI-Casa Cugat.
- KHJ, KFXM, KGB, KVOE-Sky King.
- ★KXN, KCRQ-World Today, Carroll Alectt.
- KFAC-Viennese Varieties.
- ★KFOX-News.
- KGER-Tabernacle Benedictions.
- KGFI-Record Jackpot.
- KMPC-Stars of Song.
- KRKD-Sports Dial.
- KWKW-Romano Spanish Hr.
- KXLA-Squenkin' Deacon.
- 5:35★KLAC-News.
- 5:45★KECA, KFMB-Bob Garred.
- ★KFI, KFSD-Elmer Peterson.
- ★KXN, KCRQ-News, Goss.
- KFOX-Your Fishcaster.
- ★KLAC-Sam Balter, Sports.
- KMPC-Top Tunes.
- 5:55★KFI, KGB-Larry Chatterton
- ★KXN, KCRQ-News.
- 6★KECA-Hank Weaver.
- KFI-Bill Stern, Sports.
- ★KHJ, KFXM, KGB-Gabriel Heatter.
- ★KXN, KCRQ-Mr. Chameleon.
- KECA-Etchings in Silver.
- ★KFOX, KFWB, KLAC-News.
- KGER-American Soul Clinic.
- KGFI-Request Performance.
- ★KMPC-Norman Nesbitt.
- KRKD-Evening Varieties.
- KWKW-Italian Melodies.
- KXLA-Scandinavian Music.
- 6:05-KLAC-Bob McLaughlin.
- 6:10★KMPC-Calif. News.
- 6:15★KECA, KFMB-Elmer Davis.
- KFI-Passing Parade.
- ★KHJ, KGB-Radio Newsreel.
- KFWB-Sports Round-up.
- ★KMPC-Bob Kelley, Sports.
- 6:25★KXN-News.
- 6:30★KECA-Headline Edition.
- KFI-Bold Venture.
- KHJ, KGB-Answer Man.
- KXN, KCRQ-Stars in the Air.
- KFAC-Musical Milestones.
- KFOX-Half's Memory Room.
- KFWB-American Dances.
- KGER-Back to the Bible.
- ★KMPC-Santa Anita Races.
- KWKW-Hoyos Hour.
- KXLA-Snookie Lanson.
- 6:40-KECA-Dinner Dance.
- 6:45★KHJ, KFXM, KGB, KVOE-News, Sam Hayes.
- KRKD-Jack Fulton.
- 6:55★KHJ, KGB, KVOE-Bill Henry.
- 7-KECA, KFMB-Silver Eagle.
- ★KFI, KFSD-Hit Parade.
- ★KHJ, KGB-Adventures of Casanova.
- ★KXN, KCRQ-H'wood Sound Stage.
- KECA-Doctors Make History.
- KFWB-America Dances.
- KGER-Family Bible Hour.
- KGFI-Musical Digest.
- ★GIL, KLAC, KRKD, KXLA-News.
- ★KMPC-John W. Vandercook.
- KWKW-Hoyos Hour.
- 7:05-KLAC-Bob McLaughlin.
- 7:15-KFOX-Civil Defense.
- KMPC-John T. Flynn.
- KRKD-34 Time Waltzes.
- 7:30★KECA, KFMB-Defense Atty.
- ★KFI, KFXM.
- KHJ, KFXM, KGB, KVOE-Bobby Benson.
- KXN-Heart Fund Show.
- KFAC-Echoes and Encores.
- KFOX-Meet the Band.
- KFSD-Bold Venture.
- KFWB-Community News.

- KGER-Helen Markham.
- KMPC-Penny Serenade.
- KRKD-Dr. Richardson.
- KWKW-Betz Spanish Prog.
- 7:45-KFI-Record Album Review.
- ★KFOX-News.
- KFWB-Rosary Hour.
- KWKW-Nat'l. Guard.
- KLAC-Weather News.
- 7:55-KECA, KFMB-Original
- 8-Amateur Hour.
- KFI, KFSD-Frost Warnings.
- KHJ, KFXM, KGB, KVOE-Tarzan.
- ★KXN, KCRQ-Lowell Thomas.
- KFAC-Evening Concert.
- KFWB-Animal, Mineral, Vegetable.
- KGER-Bible Treasury.
- KGFI-Blue of Evening.
- ★KLAC-News; Music to Remember.
- ★KMPC-News; Sports.
- KWKW-Church in Action.
- 8:05-KFI-One Man's Family.
- 8:15★KFI, KFSD-World News.
- KXN, KCRQ-Jack Smith, Ginny Simms.
- KGER-Hebrew Christian.
- KGFI-Here's to Veterans.
- KMPC-Band of Today.
- KXLA-Civilian Defense.
- 8:30-KFI, KFSD-Father Knows Best.
- KHJ, KFXM, KGB-Hardy Family.
- ★KXN, KCRQ-Hallmark Playhouse.
- ★KFWB-News.
- KGER-Music Hall.
- KGFI-College of Divine Science.
- KMPC-Opening Night.
- KWKW-Hungaria Radio.
- KXLA-Ole Rasmussen.
- 8:45-KECA-John Carver.
- KFOX-Calif. Civil Defense.
- KFWB-U. S. Today.
- ★KGFI-News.
- 9★KECA-The Red Head.
- ★KFI, KFSD-Dragnet.
- ★KHJ, KFXM, KGB, KVOE-News, Glenn Hardy.
- ★KXN, KCRQ-FBI in Peace and War.
- KFAC-Evening Concert.
- KFOX-Ray Robinson.
- KFWB-Stop Foolin' Yourself.
- KGER-Hymns of All Churches.
- KGFI-Hunter Hancock.
- ★KLAC-News; Music to Remember.
- KMPC-Songs You Remember.
- KWKW-Civil Air Patrol.
- KXLA-Squeakin' Deacon.
- 9:15★KHJ, KGB, KVOE-Fulton Lewis, Jr.
- KWKW-Gordon B. Lloyd.
- 9:30★KECA-Foreign Reporter.
- ★KFI, KFSD-Mr. Keen.
- KHJ, KGB-Rod & Gun Club.
- KXN, KCRQ-Beulah.
- KFWB-Music.
- KGER-John Brown.
- KGFI-Platter Party.
- KMPC-Lucky Lager Dance.
- 9:45-KECA-Academy for Applied Nutrition.
- ★KXN, KCRQ-Peggy Lee.
- KFWB-Dave Ballard.
- 9:55★KHJ, KFXM, KGB, KVOE-News.
- 10★KECA, KFMR-Hank Weaver.
- News.
- ★KFI, KFSD-The Reporter.
- KHJ, KFXM, KGB-I Love a Mystery.
- ★KXN, KCRQ-10 O'clock Wire.
- KFAC-Musical Crossroads.
- KFWB-Gene Norman Show.
- ★KLAC-News; Make Mine Music.
- KMPC-Lucky Lager Dance.
- 10:15-KECA-Dr. Frederick Balles.
- KFI-Terrea Lea.
- ★KHJ, KGB-Frank Edwards.
- ★KXN-Carroll Alectt.
- KFSD-Lucky Lager Dance.
- 10:25-KXN-Tom Harmon.
- 10:30-KECA, KFMB-Al Jarvis.
- KFI-Repeat Performance.
- KHJ, KGB-Lonesome Gal.
- KXN-Philip Norman.
- 10:55-KXN-This I Believe.
- ★KLAC-News.
- 11-KECA-Al Jarvis.
- ★KFI, KHJ, KXN-News.
- KFWB-Gene Norman.
- KMPC, KFSD-Lucky Lager Dance.
- KLAC-Make Mine Music.
- 11:10-KXN-Tom Hanlon.
- 11:15-KECA-Meet the Band.
- KFI-Palladium Orchestra.
- KHJ-Crowell's Nest.
- KXN-Merry-Go-Round.
- 11:30-KECA-Danny Stewart Orch.
- KFI-March of Dimes.
- KGFI-Five-Four Ballroom.
- 11:45-KFI-Here's to Vets.
- KXN-You and the World.

Ear, Eye Inspire the Pen

Edna Jelinek, 4708 W. 168th St., Lawndale, Calif.

Where is Renzo Cesana, "The Continental" on KNBH, gone to? Can't find him anywhere. I sure liked him very much. He was rather a restful person to listen to and see around. I miss him very much. Please let us know where he is.

"The Continental" is now in New York, where he is doing TV shows for CBS-TV.



Renzo Cesana

★
Donna Peck, 6424 Southside Drive, Los Angeles 22, Calif.

I am writing this letter to thank you for putting my letter about the "Papa and Junior Garibaldi Fan Club" in your magazine. It really helped and I owe it all to you and your wonderful staff. Thank you again.

Our club is large now and we have members from all over Southern California.

Wrestling fans: TV-Radio Life is your guide to the latest news in the wrestling world. We have several fine features coming up on the local grunt-and-growlers. We are also glad to help out any other wrestling fan clubs who care to write us.

N. Samuel, 1222 South Dewey Ave., Los Angeles, Calif.

... As for sports, I really wish they would get around in television to showing important track meets for a change. Now—there's really something to watch and enjoy.

We agree heartily. In the East, most of the major track meets from Madison Square Garden are televised. And certainly Southern California has many meets equal in caliber.

★
Mrs. Dorothea Jones, 427 W. 63rd Place, Los Angeles, Calif.

I think Bill Stewart deserves a bit of praise for disc jockeys. He not only repeats the names of titles and artists before and after playing the records, but has the artists in person on his "Sing Your Worries Away Club."

★
Mrs. L. C. Rambo, 1226 West 6th St., Santa Ana, Calif.

We buy your magazine every week and enjoy it very much. Would you please tell me the name of Ada Leonard's theme song?

Ada Leonard's theme song is "Sophisticated Lady." We have a fine feature coming up on Ada, Wuth for it.

★
Name withheld by request:

Please tell me if they will write "Clifford's" part out of "One Man's Family," played by the late Barton Yarborough?

"Clifford's" part in the radio version of "One Man's Family" is being omitted. The role is still being maintained in Carlton E. Morse's TV version of the show.

★
Mrs. C. D. Heinzelman, 13886 Rayen St., Pacoima, Calif.

We find your magazine very helpful in getting the most out of our television. I often disagree with your criticism of comedy programs, though. Several weeks back you had a few lines about the "slowness" of an Alan Young Show wherein he was an imperturbable Brit-

Thursday Radio Program Highlights

A.M. Programs in Lightface Type; P.M. Programs in Boldface.

Comedy-Variety

3:00—Arthur Godfrey, KXN.
8:30—Father Knows Best, KFI.
9:00—The Redhead, KECA.

Quiz Participation

8:00—McNeill Bkfst Club, KECA
8:30—Grand Slam, KXN
11:00—Double or Nothing, KFI.
11:30—Queen for a Day, KHJ
12:30—Art Linkletter, KXN.
3:00—Welcome Travelers, KFI.
8:00—Original Amateur, KECA.

Drama

7:00—Silver Eagle, KECA.
7:00—Adv. of Casanova, KHJ.
8:30—Hallmark Playhouse, KXN

Sports

5:15—Tom Harmon, KXN.
5:45—Sam Balter, KLAC.
6:00—Bill Stern, KFI.
6:15—Bob Kelley, KMPC.
6:30—Joe Hernandez, KMPC.

Mystery-Detective

6:00 Mr. Chanteleon, KXN.
6:30—Bold Venture, KFI.
7:30—Defense Attorney, KECA.
9:00—FBI in Peace & War, KXN
9:00—Dragnet, KFI.
10:00—I Love a Mystery, KHJ.

Comment-Narration

4:30—Burrill Wheeler, KECA.

ish soldier. I thought it was hysterically funny, because it was so typically British. Well, it takes all kinds. Keep up the good work.

Mrs. Helen Tapia, 120 S. Alhambra Ave., Monterey Park, Calif.

... Recently I asked Jack Bailey of "Queen for a Day" to find my brother, whom I've never seen. He was so kind, and said (over the air) that if anyone knew of my brother to write to "Queen for a Day." I had two letters in one week which have helped me, so you see how wonderful the program is. I can't thank Jack Bailey enough, so I hope you print this letter to show other people what they do even if you're not the Queen.

Mrs. H. Pearson, 1153 Wilmington Blvd., Wilmington, Calif.

I am writing for two reasons. One is to say that TV-Radio Life is the best on the market.

Second is to see why one of the best guys on TV and radio was off the TV show.

I was away for a short time back East and when I returned home Tex Williams was not on TV.

Tex Williams and Doye O'Dell are our top favorites for TV Westerns and for my part I would rather have Westerners on all the shows. I watch all the Western programs I can.

P.S. Please give address where Tex receives mail, if you can.



Tex Williams

We cannot say definitely why Tex Williams went off TV. That is up to the individual stations. However, Tex is still on radio, KFI, 10:30 p.m. Saturday, and can be reached by writing to Tex Williams, National Broadcasting Company, 1500 North Vine Street, Hollywood 28, California.

Mrs. Pearl Craft, 1076 N. El Centro St., Los Angeles, Calif.

I think Dr. Grable is the most popular wrestler. He never pulls hair or tries to reach for the ropes. The Becker Brothers are fine. But for Red Berry, Smith Brothers, Baron Leone, and some others, they can leave town and not be missed.

Of course, the referees are swell, but just one man, and he can't see but one side. Dan Toby and you are swell. I never miss a match.

TV-Radio Life does not take any sides on the wrestling situation. However, we would like to point out that reaching for the ropes is not a dirty maneuver on a wrestler's part. It is perfectly legal and, in some cases, smart strategy.

Mrs. George W. Smith, 1551 Fourteenth St., Santa Monica, Calif.

We enjoy watching the Chicago matches as they are cleaner and the referees much stricter. We believe the "dirty" wrestlers out here wouldn't be so dirty if they failed to get away with it so often.

Friday Radio Program Highlights

A.M. Programs in Lightface Type; P.M. Programs in Boldface

Comey-Variety

- 3:00—Arthur Godfrey, KXN.
- 7:00—Malsie, KIHJ.
- 8:30—Roy Rogers, KFI.
- 9:00—Martin and Lewis, KFI.
- 9:00—Ozzie and Harriet, KECA.
- 9:30—Beulah, KXN.

Quiz, Participation

- 8:00—McNeill Bkfst. Club, KECA.
- 8:30—Grand Slam, KFI.
- 11:00—Double or Nothing, KFI.
- 11:30—Queen for a Day, KIHJ.
- 12:30—Art Linkletter, KXN.
- 3:00—Welcome Travelers, KFI.

Comment-Narration

- 4:30—Burrill Wheeler, KFI.

Drama

- 6:30—Short Story, KFI.
- 8:30—The Line-Up, KXN.

- 9:00—Operation Underground, KXN.
- 9:30—Mr. Dist. Atty., KECA.

Mystery-Detective

- 8:00—Richard Diamond, KECA.
- 8:30—This Is Your FBI, KECA.
- 9:30—Crime Does Not Pay, KIHJ.
- 10:00—I Love a Mystery, KIHJ.

Sports

- 5:15—Tom Harmon, KXN.
- 5:45—Sam Butler, KLAC.
- 6:00—Bill Stern, KFI.
- 6:15—Bob Kelley, KMPC.
- 6:30—Joe Hernandez, KMPC.
- 7:00—Boxing, KECA.

Public Interest

- 7:00—Capitol Cloakroom, KXN.
- 7:30—Women's Forum, KXN.
- 8:00—Frost Warnings, KFI.

See Page 26 for 8 a.m. to 5 p.m. Daytime Radio Log Listings

- 5—KECA—Fun Factory.
- *KFI—Feature Wire.
- KIHJ, KGB—The Green Hornet
- *KXN, KCBQ—Edward R. Murrow.
- KALI—Voice of So. America.
- KFAC—Sunset Serenade.
- KFOX—Sunshine Mission.
- KFWB—Red Rowe.
- KGEJ—Live at Five.
- KIHJ—Easy Does It (to 8).
- *KLAC—News; Sports.
- *KMPC—News; Business News.
- KRKD—Wagon Wheels.
- *KWKW—News; Sports.
- 5:05—KECA—Headline Edition.
- 5:10—KLAC—Los Angeles Today
- KMPC—Today in Sports.
- 5:15—KFI, KGER—News.
- *KXN—Tom Harmon.
- KGEJ—Pianists of the Future
- KLAC—Stars of the Week.
- KMPC—Lonesome Gal.
- 5:25—KECA—World Flight Reporter.
- 5:30—KECA, KFMB—Chet Huntley.
- KFI—Casa Cugat.
- KIHJ, KFXM, KGB, KVOE—Wild Bill Hickok.
- *KXN, KCBQ—World Today.
- Carroll Alcott.
- KFAC—Vaudeuse Varieties.
- *KFOX—News.
- KGER—Tab'nacle Benedictions
- *KGEJ—News; Record Jackpot.
- KMPC—Stars of Song.
- KRKD—Sports Dial.
- KXLA—Squeakin' Deacon.
- 5:35—KLAC—News.
- 5:45—KECA, KFMB—Bob Garred.
- *KFI, KFSD—Elmer Peterson.
- *KXN, KCBQ—News, Goss.
- KFOX—Your Fishcaster.
- *KLAC—Sam Butler, Sports.
- KMPC—Top Times.
- KRKD—Race Results.
- 5:55—KIHJ, KGB—Cecil Brown.
- *KXN, KCBQ—News.
- 6—KECA—Hank Weaver, News.
- KFI—Bill Stern, Sports.
- *KIHJ, KFXM, KGB, KVOE—Gubriel Heutter.
- KXN, KCBQ—Tom Harmon.
- KFAC—Etchings in Silver.
- *KFOX, KFWB, KLAC—News.
- KGER—American Soul Clinic.
- KGEJ—Request Performance.
- *KMPC—Norman Nesbitt, News.
- KRKD—Evening Varieties.
- KWKW—Fordellone.
- KXLA—Property Owners.
- 6:05—KLAC—Bob McLaughlin.
- 6:10—KMPC—Calif. News.
- 6:15—KECA, KFMB—Elmer Davis.
- KFI—Passing Parade.
- *KIHJ, KGB—Radio Newsreel.
- *KXN—News on the Record.
- KFWB—Sports Round-up.
- *KMPC—Bob Kelley, Sports.
- 6:30—KECA—Headline Edition.
- *KFI—Short Story.
- KIHJ, KGB—The Answer Man.
- KXN, KCBQ—Paul Weston.
- KFAC—Musical Milestones.
- KFOX—Hal's Memory Room.
- KFWB—America Dances.
- KGER—Back to the Bible.
- *KMPC—Santa Anita Races.
- KWKW—Doyce Hour.
- KXLA—Shookie Lunson.
- 6:40—KECA—Dinner Music.
- 6:45—KIHJ, KFXM, KGB, KVOE—News, Sam Hayes.
- *KXN—News on the Record.
- KRKD—Jack Patton.
- 6:50—KGEJ—News.
- 6:55—KIHJ, KFXM, KGB, KVOE—Bill Henry.
- 7—KECA, KFMB—Boxing.
- *KFI—Mario Lanza.
- *KIHJ, KFXM, KGB—Malsie.
- *KXN, KCBQ—Bub Trout.
- KFOX—Our Cuts.
- KFWB—America Dances.
- KGER—Family Bible Hour.
- KGEJ—Musical Digest.
- *KLAC, KRKD, KXLA—News.
- *KMPC—John W. Vanderhook.
- 7:05—KXN—Capitol Cloakroom.
- KLAC—Bob McLaughlin.
- 7:15—KMPC—John T. Flynn.
- KRKD—% Time Waltzes.
- 7:30—KECA—Hits & Encores.
- *KFI—News.
- KIHJ, KGB—Ciseco Kid.
- KXN—Women's Forum.
- KFAC—Echoes and Encores.
- KFWB—Community News.
- KMPC—Penny Serenade.
- KRKD—Dr. Richardson.
- KWKW—Betz Spanish Prog.
- 7:45—KFI—Motorists Melody Time.
- *KFOX—News.
- KFWB—Rosary Hour.
- KRKD—Catholic Quarter Hour

- KWKW—Navy Band.
- 7:50—KECA—News.
- *KLAC—Weather Report.
- 8—KECA, KFMB—Richard Diamond.
- KFI, KFSD—Frost Warnings.
- KIHJ—Reporters' Roundup.
- *KXN, KCBQ—Lowell Thomas.
- KFAC—Evening Concert.
- KFWB—Who Ya Laughin' At?
- KGER—Bible Treasury.
- KGEJ—Report Card.
- *KLAC—News; Music to Remember.
- *KMPC—News; Sports.
- KRKD—Here's to Vets.
- KWKW—Church in Action.
- *KXLA—News.
- 8:05—KFI—One Man's Family.
- 8:15—KFI, KFSD—World News.
- KXN, KCBQ—Jack Smith.
- Dinah Shore.
- KFOX—Saf. Guard Show.
- KGER—Hebrew Christian.
- KGEJ—Treasury Dept.
- KMPC—Americans of Destiny.
- KXLA—Muir College Sports.
- 8:30—KECA, KFMB—This Is Your FBI.
- *KFI, KFSD—Roy Rogers.
- *KIHJ, KGB—Crime Does Not Pay.
- *KXN, KCBQ—The Line Up.
- *KFWB, KGIJ—News.
- KGER—Music Hall.
- KGEJ—College of Divine Science.
- KLAC—Basketball.
- KMPC—Opening Night.
- KXLA—Ole Rasmussen.
- 8:45—KFWB—I. N. Today.
- KGER—Health Talk.
- 9—KECA, KFMB—Ozzie & Harriet
- *KFI, KFSD—Martin & Lewis.
- *KIHJ, KFXM, KGB, KVOE—Glenn Hardy.
- *KXN, KCBQ—Operation Underground.
- KFAC—Evening Concert.
- KFOX—Ray Robinson Show.
- KGER—Hymns of All Churches.
- KGEJ—Hunter Hancock.
- *KLAC—News; Music to Remember.
- *KMPC—Studio A.
- KWKW—Public Health.
- KXLA—Squeakin' Deacon.
- 9:15—KIHJ, KGIJ—Tulton Lewis, Jr. KRKD—Saddle Serenade. (to 12).
- 9:30—KECA—Mr. District Attorney.
- KIHJ, KGB, KVOE—Crime Fighters.
- KXN, KCBQ—Beulah.
- KFWB—Let's Talk Politics.
- KGER—John Brown.
- KGEJ—Platter Party.
- KMPC—Lucky Lager Dance.
- 9:45—KFI—We Call It Jazz.
- KXN, KCBQ—Club 15.
- KFWB—Dave Ballard.
- 9:55—KECA, KIHJ, KFXM, KGB, KVOE—News.
- 10—KECA, KFMB—Hank Weaver, News.
- *KFI, KFSD—Richfield Reporter.
- *KIHJ, KFXM, KGB—I Love a Mystery.
- *KXN, KCBQ—Ten O'Clock Wire.
- KFAC—Musical Crossroads.
- KFWB—Gene Norman.
- KGER—Peter Slack, Organ.
- *KLAC—News; Make Mine Music.
- KMPC—Lucky Lager Dance.
- 10:15—KECA—Dr. Frederick Bailes.
- KFI—Shirley Lyman's Orch.
- *KIHJ, KGB—Frank Edwards.
- *KXN—Carroll Alcott.
- KFSD—Lucky Lager Dance.
- 10:25—KXN—Tom Harmon.
- 10:30—KECA—Al Jarvis.
- KFI—Repeat Performance.
- KIHJ, KGB—Lonesome Gal.
- KXN—Philip Norman.
- 10:55—KXN—This I Believe.
- 11—KECA—Al Jarvis.
- *KFI, KIHJ, KXN—News.
- KFWB—Gene Norman.
- KMPC, KFSD—Lucky Lager Dance.
- 11:10—KXN—Tom Hanton's Scoreboard.
- 11:15—KFI—Palladium Orch.
- KIHJ—Crowell's Nest.
- KXN—Merry-Go-Round.
- 11:30—KECA—Danny Stewart's Orch.
- KFI—Joe White Show.
- KGEJ—Five-Four Ballroom.
- 11:45—KXN—You and the World.
- 12—KECA, KXN, KLAC—News.
- KFI—Musical Menu.
- KFAC—Music Out of the Night (to 6).
- KFWB—Larry Timley (to 4).
- KMPC—Arthur Murray Party.

RADIO PROGRAM FINDER

Note: Programs marked with an asterisk (*) are of the contest, quiz, or offer type.
*indicates programs of news and commentary

★Adams, Cedric KXN, 12:55 p.m. M-F
 Adams, Joe KOWL, 12 n. M-Sa
 Adventure in Heritage KFOX, 10:15 p.m. M
 Adventures in Music KGER, 1:30 p.m. W
 Adventures of Casanova KHJ, 7 p.m. Th
 Against the Storm KECA, 11:30 a.m. M-F
 ★Agronsky, Martin KECA, 6 a.m. M-F
 6:15 a.m. Sa
 Air Force Hour KHJ, 12:30 p.m. Su
 ★Alcott, Carroll KXN, 5:30 p.m. M-Sa
 Allen, Irwin KLAC, 8:30 p.m. Su
 America Dances KFVB, 8:30 p.m. M-F
 American Forum KFI, 2 p.m. Su
 American Legion Reports KMPC, 8 p.m. Sa
 American Story Book KMPC, 7:15 a.m. Sa
 American Way KFI, 6:30 p.m. M
 Americans of Destiny KMPC, 8:15 p.m. F
 Amos 'n' Andy KXN, 4:30 p.m. Su
 Anson, Bill KFVB, 9 a.m. M, Tu, Th, F;
 9:30 a.m. W
 Answer Man KHJ, 10:30 a.m., 8:30 p.m. M-F
 Anthony, John J. KHJ, 7 p.m. Su
 Arden, Eve KXN, 8 p.m. M-F
 Are You From Dixie? KXN, 4:30 p.m. Sa
 Arnold, Edward KECA, 7:30 p.m. Tu;
 10:55 a.m. M-F
 Art of Living KFI, 7:30 a.m. Su
 Arthur Murray Party KMPC, 12 p.m. Tu-Sa
 Aunt Jenny KXN, 9:15 a.m. M-F
 Aunt Mary KFI, 2:45 p.m. M-F
 Autry, Gene KXN, 8:30 p.m. Sa
 Babbitt, Harry KXN, 7:45 a.m. M-F
 Backstage Wife KFI, 10 p.m. M-F
 Back to God KHJ, 8:30 a.m. M-F
 Bailes, Dr. Frederick KECA, 6:30 a.m. M-F;
 10:15 p.m. M-F; KHJ, 10:30 p.m. Su
 Baldwin, Mel KXN, 12:05 a.m. Su
 Balter, Sam KLAC, 5:45 p.m. M-Sa
 Band of Today KMPC, 8:15 p.m. M-F
 Bandstand, U. S. A. KHJ, 5:30 p.m. Sa
 ★Banghart, Kenneth KFI, KFSD, 11:55 a.m. M-F
 Barry Craig KFI, 7 p.m. W
 Basketball KLAC, 8:15 p.m. F, Sa
 8:30 a.m. Su
 ★Behind the Story KHJ, 12:30 p.m. M-F
 Bell Ringer KHJ, 10:45 a.m. M-F
 Benny, Jack KXN, 4, 9:30 p.m. Su
 Benson, Bobby KHJ, 5 p.m., 7:30 p.m. Th
 Berch, Jack KECA, 10 a.m. M-F
 Bergen, Edgar KXN, 5, 9 p.m. Su
 Bible Hour KXN, 9:30 p.m. M-F
 Bible Class KHJ, 9 a.m. Su
 Bible KMPCC, 7:30 a.m. Su
 Bible Institute KHJ, 8:30 a.m. M, W, F;
 KFVD, 11 a.m. M-F
 Bible Treasury Hour KGER, 8:45 a.m. M-F
 8:30 a.m. Su
 Biggs, E. Power KXN, 6:30 a.m. Su
 Big Hand KECA, 8 p.m. M
 Big Jon and Sparkle KECA, 4:30 p.m. M-F
 Big Show KFI, 3:30 p.m. Su
 Big Sister KXN, 10 a.m. M-F
 Big Story KFI, 9:30 p.m. W
 the Time KXN, 8 p.m. Sa
 Big Town KXN, 9 p.m. W
 ★Bishop, Pat KFI, 8 a.m., 6:45 a.m.,
 9 p.m. M-F; 6:45 p.m. Sa
 Black Museum KHJ, 7 p.m. Tu
 Blind Artists Guild KFVB, 4:30 p.m. Sa
 Blue, Ira KECA, 5:30 p.m. Sa
 Bob and Ray KFI, 9 p.m. Sa
 Bold Venture KFI, 6:30 p.m. Th
 Bolero Time KMPC, 9 a.m. Su
 Books Bring Adventure KGER, 1:30 p.m. F
 Bowron, Fletcher KFI, 10:15 p.m. Su
 Boy Scout Jamboree KFI, 8:30 p.m. Su
 Breakfast Club KECA, 8 a.m. M-F
 Break the Bank KECA, 9:30 p.m. M-F
 Breakfast Gang KHJ, 7:15 a.m. M-Sa
 Brighter Day KXN, 11:45 a.m. M-F
 Broadway Is My Beat KXN, 9:30 p.m. Sa
 ★Brown, Cecil KHJ, 8 a.m. M-F; 3:55 p.m. Su;
 9:55 p.m. Sa; 5:55 p.m. M-F
 Bull, Frank KFVB, 6:30 p.m. M-F
 Burnette, Smiley KXLA, 4:30 p.m. M-F
 Business News KMPC, 8:15 p.m. M-Sa
 CBC Symphony Orchestra KECA, 9 p.m. M
 CBS Sunday Desk KXN, 5:30 p.m. Su
 Cufe Istanbul KECA, 6:15 p.m. Sa
 California Cavalcade KGER, 1:30 p.m. M
 California News KMPC, 6:10 p.m. M-F
 Calvary Hour KMPC, 7 a.m. Su
 Canaan Caravan KECA, 9:15 p.m. Su
 Canova, Judy KFI, 6:30 p.m. Su
 Cantor, Eddie KFI, 7 p.m. Tu
 Capitol Cloakroom KXN, 7:05 p.m. F
 Capitol Commentary KHJ, 9:15 a.m. M-F
 Career Theatre KECA, 10:30 p.m. Su
 Caribbean Crossroads KHJ, 6:30 p.m. Sa
 Carlisle, Una Mae KECA, 3:45 p.m. Sa
 Carnival of Books KFI, 9 a.m. Su
 Carson, Ben KHJ, 9:25 a.m. M-F
 Carver, John KECA, 8:45 p.m. Th
 Casa Cugat KFI, 5:30 p.m. Tu-F
 Casa Latina KFI, 8 a.m. Sa
 Catholic Answers KFVB, 7:45 p.m. Su
 Catholic Hour KFI, 11 a.m. Su

Cavalcade of America KFI, 8:30 p.m. Tu
 Center of Light KPAC, 5 p.m. Su
 Challenge to Youth KMPC, 8:30 a.m. Su
 Chance of a Lifetime KECA, 7:30 p.m. Sa
 Charlie McCarthy KXN, 5 p.m., 9 p.m. Su
 Chatterton, Larry KHJ, 11 p.m. M-Sa
 Chef Milani KMPC, 9:30 a.m. M-F
 Chicago Round Table KFI, 10:30 a.m. Su
 Chicago Theater KHJ, 9:30 p.m. Su
 Chorallers KXN, 7:30 p.m. M
 Christian Chapel Hour KGFJ, 7:15 a.m. M-F
 Christian Science KFI, 9:15 a.m. M;
 KWKW, 8:30 p.m. Su
 Christy, Eileen KFI, 8:05 p.m. Su
 Church of the Air KXN, 7 a.m. Su
 Church of the Open Door KGER, 11 a.m. F
 Cisco Kid KHJ, KGB, 7:30 p.m. M, W, F
 City Hospital KXN, 10:30 a.m. Sa
 City Reports KFI, 10:15 p.m. Su
 Civil Air Patrol KWKW, 9 p.m. Th
 Club 15 KXN, 9:45 p.m. M, W, F
 Colman, Ronald KFI, 4:30 p.m. W
 College Choir KHJ, 7 p.m. Sa
 College of Divine Science KGFJ, 8:30 p.m. D
 Comedy of Errors KHJ, 7:30 p.m. Su
 Composer's Corner KPAC, 1:30 p.m. M-F
 1:15 p.m. Su
 Community Newspaper KFVB, 7:30 p.m. M-F
 Concert Hall Revue KECA, 7 a.m. Su
 ★Conslide, Bob KFI, 5:45 p.m. Sa
 Cook, Ira KECA, 3:30 p.m. M-F;
 KECA, 7:45 a.m. Sa;
 KMPC, 4:30 p.m. M, W, F
 Cooley, Spade KXLA, 10:15 p.m. M-F
 Cooper, Alex KXLA, 12 p.m. M-F;
 11 p.m. Sa
 Copel, Helene KGIL, 3 p.m. Su
 Corliss Archer KXN, 6 p.m. Su
 Count of Monte Cristo KHJ, 8 p.m. Tu
 County Medical Assn. KPAC, 1 p.m. Th
 Crime Fighters KHJ, 9:30 p.m. F
 Crime Does Not Pay KHJ, 8:30 p.m. F
 Crime Is Your Problem KFI, 10:15 a.m. Su
 Criswell Predicts KFVD, 1:30 p.m. M-F
 Critic at Large KFI, 12 n. Su
 Crocker, Betty KECA, 11 a.m. M-F
 Crosby, Bing KXN, 8:30 p.m. W
 Cross Section, U.S.A. KXN, 3:30 p.m. Sa
 Crowell's Nest KHJ, 11:15 p.m. M Sa
 Dangerous Assignment KFI, 7:30 p.m. M
 Darby, Raymond V. KFI, 10:15 p.m. Sa
 Davidson, Bill KECA, 2:30 p.m. Sa; 10 a.m. Su
 Defense Attorney KECA, 7:30 p.m. Th
 Dempsey-Tegeer Hour KMPC, 10 a.m. Su
 Dietrich, Marlene KECA, 6:15 p.m. Su
 Discing With Dick KIEV, 9:30 a.m. 12:15 p.m.
 1:30 p.m. M-F
 Downhomers KFI, 12:15 p.m. Sa
 Dragnet KFI, 9 p.m. Th
 Drake, Galen KXN, 12:15 p.m. Sa
 Dream Time KEVD, 10 p.m. D
 Dr. Christian KXN, 8:30 p.m. W
 Dr. Hiss Clinic KHJ, 9 a.m. Sa
 Dr. Kiddare KHJ, 8:30 p.m. Tu
 Dr. Paul KFI, 3:30 p.m. M-F
 Dude Ranch Roundup KHJ, 5 p.m. Sa
 Dugan, Johnny KXN, 2:15 p.m. M-F
 Dvorak, George KFI, 1 p.m. Sa
 Eastside Show KFVB, 10 p.m. M-Sa
 Echoes of Eden KFVB, 10:30 p.m. Su
 ★Edwards, Frank KHJ, 10:15 p.m. M-F
 Employment Review KPAC, 1 p.m. M
 Eternal Light KFI, 9:30 a.m. Su
 Evelyn Winters KECA, 2:45 p.m. M-F
 Evening Concert KPAC, 8 p.m. D
 Excursions in Science KFOX, 7:15 p.m. W
 Fafon KFI, 1 p.m. Su
 Family Theater KHJ, 7 p.m. W
 Farm Adviser KMPC, 12:45 p.m. M-F
 Farm Highlights KFI, 6:15 a.m. M Sa
 Farm News KXN, 2:45 p.m. Sa
 Farm Reporter KFI, 12 n. M Sa
 Father Knows Best KFI, 8:30 p.m. Th
 Faye, Alice KFI, 6 p.m. Th
 FBI in Peace and War KXN, 9 p.m. Th
 ★Feature Wire KXN, 5 p.m. M-F
 Fibber McGee and Molly KFI, 6:30 p.m. Tu
 Fields, Larry KHJ, 8:30 p.m. W
 Fights KXN, 7 p.m. W
 Finley, Larry KFVB, 12 p.m. D
 First Baptist Church KECA, 7:30 p.m. Sa
 Fisher, Gaston KXN, 5 p.m. Sa
 Fisher, George KXN, 2:45 p.m. M-F;
 10:15 p.m. Su
 Five Four Ballroom KGFJ, 11:30 p.m. M-Sa
 Five Seventy Club KLAC, 12:30 p.m. D
 Flying Feet KECA, 9:30 a.m. Su
 Flinn Howard KMPC, 10 a.m. M-F
 Foreign Reporter KECA, 9:30 p.m. Th
 Flynn, John J. KMPC, 7:15 p.m. W-F
 For Men Only KFI, 11:45 p.m. W
 For You KFI, 11:45 p.m. W
 ★Foster, Cedric KHJ, 12:15 p.m. M-F
 Frank and Ernest KHJ, 11 a.m. Su
 Freedom Story KMPC, 9 p.m. Su
 Front-Page Lurrell KFI, KFSD, 7:15 p.m. M-F
 Frost Warnings KFI, 8 p.m. D
 Fuller, Dr. Charles KECA, 1 p.m. Su
 Fun Factory KECA, 5 p.m. M, W, F

Funny Paper Man KFI, 8 a.m. Su
 Fuller, Sid KHJ, 12 n. D
 Gangbusters KXN, 9 p.m. Su
 Garden School KGER, 2:30 p.m. M-F
 Garr, Bill KWKW, 1 p.m. M-Sa
 ★Garred, Bob KECA, 7:30 a.m., 5:45 p.m. M-Sa
 Garroway, Dave KFI, 3:45 p.m. M-F
 Gateway to Music KEAC, 10 p.m. Su
 Georgia Crackers KHJ, 10 p.m. Sa
 Gillespie Garden Guide KHJ, 9:15 a.m. M-W
 Give and Take KXN, 8:30 a.m. Sa
 Godfrey, Arthur KXN, 7 a.m., 3 p.m. M-F
 KXN, 2 p.m. Su
 ★Godwin, Earl KFI, 12:30 p.m. Su
 ★Goss, Frank KXN, 7:30 a.m. M-Sa
 KXN, 5:45 p.m. M-Sa
 KXN, 4 p.m. M-Sa
 Graham, Billy KECA, 3 p.m., 12 p.m. Su
 Graham, Vance KMPC, 9 a.m. Su
 Grand Central Station KXN, 10 a.m. Sa
 Grand Ole Opry KFI, 1:30 p.m. Sa
 Grand Slam KXN, 8:30 a.m. M-F
 Grant, Johnny KMPC, 2 p.m. M-F
 Great Adventure KECA, 7:30 p.m. Su
 Great Gildersleeve KFI, 8:30 p.m. W
 Greatest Story Ever Told KECA, 2:30 p.m. Su
 Green Hornet KHJ, 5 p.m. W, F
 ★Greene, Bob KHJ, 8:15 a.m. M-Sa
 12:55 p.m. M-F
 Guide to Good Living KXN, 12:30 p.m. Su
 Guiding Light KXN, 10:45 a.m. M-F
 Hal's Memory Room KFOX, 6:30 p.m. D
 Hallmark Playhouse KXN, 8:30 p.m. Th
 Halls of Ivy KFI, 6:30 p.m. W
 Hancock, Hunter KALL, 10 a.m. M-Sa;
 KGFJ, 9 p.m. M-Sa
 Haulon, Tom KXN, 11:10 p.m. M-F
 Hardy Family KHJ, 8:30 p.m. Th
 ★Hardy, Glenn KHJ, 9 p.m. M-F; 10 a.m. W
 Harmon, Tom KXN, 10:35 p.m. M-Sa;
 6 p.m. F; 5:15 p.m. Sa
 Harris, Phil KFI, 5 p.m. Su
 ★Harvey, Paul KECA, 7 p.m. Su;
 11:45 a.m. M-F
 Haven of Rest KXLA, 8:30 a.m. M, W, F
 KHJ, 8:30 a.m. Tu, Th, Sa
 Hawaii Calls KHJ, 6 p.m. Sa
 Hawk, Bob KXN, 7 p.m. M
 Hawthorne KXN, 12:05 a.m. M-Sa
 Hawthorne's Mail Bag KXN, 4:45 p.m. M-F
 Hayes, Gabby KHJ, 3 p.m. Su
 ★Hayes, Sam KFI, 7:45 a.m. M-F;
 KHJ, 11:25 a.m. M-Sa
 ★Hayes, Sam KHJ, 4:45 p.m., 6:45 p.m. M-F
 Haynes, Dick KLAC, 7:10 a.m. M-Sa
 ★Headline Edition KECA, 6:30 p.m. M-F
 Heatter, Gabriel KHJ, 6 p.m. M-F
 Help Wanted KMPC, 6:45 a.m., 4:35 p.m. M-F
 ★Hemingway, Frank KHJ, 4:15 p.m. M-F
 7 a.m. M-Sa
 ★Henry, Bill KHJ, 6:55 p.m. M-F
 Henry, Fred KLAC, 5 p.m. M-F
 Here's to Veterans KFI, 11:45 p.m. Th
 Heritage in Music KPAC, 1 p.m. Su
 Hernandez, Joe KMPC, 6:30 p.m. M-Sa
 ★Hill, Edwin C. KXN, 1 p.m. Su
 ★Hillman, William KXN, 8 a.m. Su
 Hilltop House KXN, 1 p.m. M-F
 Hit Parade KFI, 7 p.m. Th
 ★Holbrook, John KHJ, 10 a.m. M, Th, F, Sa
 Hollywood Music Hall KXN, 7:30 p.m. Tu
 Hollywood Playhouse KHJ, 8:30 p.m. Tu
 Hollywood Sound Stage KXN, 7 p.m. Th
 Hollywood Theater KFI, 9:30 p.m. Tu
 Holmes, Dr. Ernest KECA, 4 p.m. Su
 Hometown Happenings KFI, 11:30 a.m. Su
 Hometown Jamboree KXN, 11:30 a.m. M-F
 Hopalong Cassidy KXN, 6 p.m. Sa
 Hope, Bob KFI, 9 p.m. Tu
 Hour of St. Francis KMPC, 7:15 p.m. Sa
 ★Huntley, Chet KECA, 9:15 a.m., 5:30 p.m. M-F
 8:45 p.m. Su
 I Love a Mystery KHJ, 10 p.m. M-F
 If They Had Lived KGFJ, 8:15 p.m. Su
 KGFJ, 8 p.m. Sa
 Inspector Hearsthone KECA, 6:30 p.m. Sa
 International Disc Jockey KXN, 2:05 p.m. M-F
 KXN, 3:15 p.m. Sa
 It's Fun to Be Young KXN, 1:05 p.m. Sa
 It's Your Business KECA, 7 p.m. Sa
 Invitation to Learning KXN, 8:30 a.m. Su
 Jarvis, Al KECA, 1 p.m., 10:30 p.m. M-F
 Jay, George KGFJ, 12 p.m. M-Sa
 Live at Five KGFJ, 5 p.m. M-Sa
 Joyce Jordan KECA, 2:30 p.m. M-F
 Junior Junction KECA, 4 p.m. Sa
 Junior Town Meeting KMPC, 8:30 p.m. Sa
 Just Plain Bill KFI, KFSD, 2 p.m. M-F
 KFI Calling KFI, 9:30 p.m. M
 Kaye, Sammy KECA, 4:30 p.m. Su
 Kelley, Bob KMPC, 6:15 p.m. Tu-Sa
 ★Kennelly, Bill KXN, 12 n. M-F
 10:15 p.m. M-F
 King Arthur Godfrey's Roundtable KXN,
 2 p.m. Su
 Kings Row KFI, 10:15 a.m. M-F
 Kirk, Eddie KXLA, 10 a.m. M-F
 Kirkwood, Jack KFI, 10 a.m. M
 Knights of Columbus KWKW, 9 p.m. M
 L. A. Breakfast Club KFVB, 8:15 a.m. W

Labor, Art KGFJ, 4 p.m. M-F
 Ladies' Day KFI, 9:30 a.m. M-F
 Ladies Fair KHJ, 11 a.m. M-F
 L. A. Medical Assn. KFAC, 1 p.m. Th
 Land of the Free KHJ, 10:15 a.m. Sa
 Lanson, Snookie KFLA, 6:30 p.m. M-F
 Lanzetta, Mario KFI, 7 p.m. F
 ★Lawton, Fleetwood KFI, 7:15 a.m. M-F
 Layman's Hour KECA, 9:30 a.m. Sa
 Lea, Terrea KFI, 10:15 a.m. Tu,Th
 Lee, Peggy KNN, 9:45 p.m. Tu,Th
 Let George Do It KHJ, KGB, 8 p.m. M-F
 Let's Pretend KNN, 9:05 a.m. Su
 ★Lewis, Fulton KHJ, 4, 9:15 p.m. Su
 Lewis, Robert Q. KNN, 7:30 p.m. Su
 Leyden, Bill KFAC, 6:30 a.m. M-Sa;
 9:30 a.m. Su
 Liberal Catholic Hour KFAC, 9 a.m. Su
 Life Can Be Beautiful KFI, 4 p.m. M-F
 Life With Lind KNN, 6 p.m. Tu
 Light and Life Hour KECA, 8:30 a.m. Su
 Lindlahr, Victor J. KFI, 9:15 a.m. M-F
 Line Up KNN, 8:30 p.m. M-F
 Linkletter, Art KNN, 12:30 p.m. M-F
 Little Symphony KHJ, 4:30 p.m. Su
 Lone Journey KECA, 10:15 a.m. M-F
 Lone Ranger KECA, 7 p.m. M-W; 8 p.m. Su
 Lonesome Gal KHJ, 10:30 p.m., KMPC, 5:15 M-F
 Long Beach Band KGER, 2 p.m. Tu-Su
 Lorenzo Jones KFI, 2:30 p.m. M-F
 Los Angeles in Review KMPC, 1:30 p.m. F
 Lucky Lager Dance Time KMPC, 9:30 p.m.,
 KISD, 10:15 p.m. D
 Lutheran Gospel Hour KFLA, 6:30 p.m. Su
 Lutheran Hour KHJ, KVOE, 10:30 a.m. Su
 Lux Theater KNN, 6 p.m. M
 Lynn Looks at Hollywood KHJ, 3:45 p.m. M-F
 ★Lyon, Ed KLAC, 7:30 p.m. M-Sa
 Ma Perkins KNN, 10:15 p.m. M-F
 MacAester Singers KHJ, 11:30 a.m. Su
 ★Main Street to Malibu KECA, 9:15 p.m. Su
 Music KHJ, 7 p.m. F
 Make Way for Youth KNN, 12:30 p.m. Su
 Mann, Herbert J. KFI, 10 a.m. Su
 Man Called X KFI, 1:30 p.m. Tu
 Man From Montana KNN, 2:30 p.m. Su
 Man on the Farm KHJ, 12:30 p.m. Sa
 Marine Corps Show KFI, 6 p.m. Sa
 Marines in Review KECA, 3:30 p.m. Su
 Mark Trutt KECA, 4:45 p.m. M-F
 Marriage for Two KECA, 2 p.m. M-F
 Martin and Lewis KFI, 9 p.m. F
 Marx, Graciano KFI, 9 p.m. W
 Martin Kane KFI, 1:30 p.m. Su
 Mary Martin KECA, 2:15 p.m. M-F
 Massey, Curt KHJ, 4:30 p.m. M-F
 Master Radio Chumries KHJ, 11:45 a.m. Su
 Masters in Review KFI, 7 p.m. Su
 Masterson, Paul KNN, 1:20 p.m. M-F
 KNN, 12:35 p.m. Su
 Matinee KFAC, 2 p.m. M-Su
 McBride, Mary Margaret KECA, 5 p.m. M-F
 Maugham, Somerset KFI, 12:30 p.m. Su
 McCulla, Jim KMPC, 7:15 a.m.,
 12:15 p.m. M-F
 McFarlane, Bruce KHJ, 8 a.m. Su
 McLaughlin, Bob KLAC, 6:30 p.m. M-Su
 McNeill's Breakfast Club KECA, 8 a.m. M-F
 Meet Millie KNN, 7:30 p.m. Su
 Meet the Band KECA, 11:15 p.m. Tu-Su
 Meet the Missus KNN, 11:30 a.m. M-F
 Merry-Go-Round KNN, 11:15 p.m. M-Su
 Message of Israel KECA, 12:30 p.m. Tu
 Metropolitan Auditions KECA, 8:30 p.m. Tu
 Metropolitan Opera KECA, 11 a.m. Su
 Meyberg, Dot KGFJ, 5:45 p.m. Su
 MGM Musical Comedy KHJ, 8 p.m. Su
 MGM Theater KHJ, 8 p.m. Su
 Midnight Flyer KFI, 12:30 a.m. M-Su
 ★Miller, Marvin KHJ, 12:30 p.m. M-F
 ★Monday Morn. Headlines KECA, 8:15 a.m. Su
 ★Monitor News KECA, 9:45 p.m. Tu
 Monroe, Vaughn KNN, 7 p.m. Su
 Morning Concert KFAC, 10 a.m. M-Sa;
 9:30 a.m. Su
 Morning Song KECA, 8:15 a.m. Su
 Mother's Album KMPC, 9:15 a.m. Su
 Motorists Melody Time KFI, 7:45 p.m. F
 Movietime, U.S.A. KFAC, 9:15, 11 p.m. M-F
 Mr. and Mrs. North KNN, 8:30 p.m. Tu
 Mr. Chameleon KNN, 6 p.m. Th
 Mr. District Attorney KECA, 9:30 p.m. F
 Mr. Information KNN, 9:05 p.m. M-Su
 Mr. Keen KFI, 9:30 p.m. Th
 Mr. President KECA, 7:30 p.m. Tu
 Muir, Dr. Warner KMPC, 8:15 p.m. Su
 Murray, Johnny KFI, 8 a.m. M-F
 ★Murray, Edward R. KNN, 5 p.m. M-F
 Museum Concert KFAC, 3 p.m. Su
 Music and the Muse KFI, 11 p.m. Su
 Music With the Girls KNN, 11 a.m. Su
 Musical Americana KFI, 7 p.m. W
 Musical Crossroads KFAC, 10 p.m. M-Sa
 Musical Digest KGFJ, 7 p.m. D
 Musical Masterpieces KFAC, 4 p.m. D
 Musical Milestones KFAC, 6:30 p.m. M-F
 Musical Typings KECA, 6 p.m. Su
 Music Hall KFAC, 11:30 a.m. M-Sa
 Musicland, U.S.A. KNN, 7 p.m. Sa
 ★Mutual Newsreel KHJ, 6:15 p.m. M-F
 My Friend Irma KNN, 3 p.m. Su
 My True Story KECA, 10:30 a.m. M-F
 Mysterious Traveler KHJ, 1 p.m. Su
 Mystery Theater KECA, 7:30 p.m. W
 NBC Symphony KFI, 8:05 p.m. Su
 ★Name That Song KHJ, 8 p.m. W
 National Farm & Home KFI, 11:30 a.m. Sa
 National Radio Puppet KFI, 5 a.m. Su
 National Dancers KECA, 1:30 p.m. Su
 Navy Hour KECA, 9 p.m. Su
 Negro College Chorus KECA, 7:30 a.m. Su

★Nesbitt, Norman KMPC, 6 p.m. M-F
 ★News on the Record KNN, 6:45 p.m. F
 Newsstand Theater KECA, 8 p.m. Tu
 New York Philharmonic KNN, 11:30 a.m. Su
 Nick Carter KHJ, 3:30 p.m. Su
 Noble, Wendell KNN, 12:15 p.m. M-F
 Nora Drake KNN, 11:30 a.m. M-F
 Norman, Gene KFAC, 10 p.m. M-Sa
 Norman, Philip KNN, 1:30 p.m. M-F;
 10:30 p.m. Tu-Sa; 1:30 p.m. F
 Official Detective KHJ, 9:30 p.m. Tu
 Oklahoma Symphony KHJ, 3 p.m. Su
 Old-Fashioned Revival KFAC, 4 p.m. Su
 Old-Fashioned Sunday School Hour KECA,
 9 a.m. Su
 One Man's Family KFI, 8:05 p.m. M-F
 Open Forum KMPC, 6:15 p.m. Su
 Opening Night KMPC, 8:30 p.m. M-F
 Operation Brotherhood KFI, 9:45 p.m. Su
 Operation Underground KNN, 9 p.m. F
 Original Amateur Hour KECA, 8 p.m. Th
 Other Side of the Day KFI, 1 a.m. M-Sa
 Our America KMPC, 8:30 p.m. Tu
 Our Gal Sunday KNN, 9:45 a.m. M-F
 Our Miss Brooks KNN, 8 p.m. Su
 Out of Thunder KHJ, 9:30 p.m. W
 Owen, Tom KMPC, 7 a.m. M-F;
 12:15 p.m. M-W, F
 Owens, Jack KNN, 4:15 p.m. M-F
 Ozzie and Harriet KECA, 9 p.m. F
 Paige, Janis KECA, 9 p.m. Th
 Palladium Party KMPC, 12 p.m. Tu-Sa
 KFI, 11:20 p.m. Su; 11:15 p.m. Th, F
 Pan American Union KECA, 9:30 p.m. W
 Passing Parade KFI, 6:15 p.m. M-F
 Peace Prayer KMPC, 12 p.m. M-F
 ★Pearson, Drew KECA, 8 p.m. Su
 Penny Serenade KMPC, 7:30 p.m. M-F;
 5:30 p.m. Su
 People Are Funny KNN, 7 p.m. Tu
 People's Platform KNN, 9 a.m. Su
 Pepper Young's Family KFI, 12:30 p.m. M-F
 Perfect Husband KECA, 10:30 p.m. M-F
 Perry Mason KNN, 11:15 a.m. M-F
 Peter Sulem KHJ, 7:30 p.m. Tu
 ★Peterson, Elmer KFI, 8:45 p.m. Tu-F
 Philharmonic Reporter KLAC, 10:05 p.m. Su;
 KECA, 11 p.m. M
 Piano Parade KFAC, 9:30 a.m. M-Sa
 Post, Guy KFAC, 5 p.m. Su
 Potter, Peter KLAC, 9:30 a.m. M-Sa; 9 a.m. Su
 Psychology Speaks KWKW, 9:15 p.m. Tu
 Pursuit KNN, 6:30 p.m. Tu
 Pursuit of Happiness KFI, 10:15 a.m. Sa
 Queen for a Day KHJ, 11:30 a.m. M-F
 Quick, What's the Answer? KECA, 5 p.m. Su
 Radio Kid's Bible Club KGER, 9 a.m. Sa
 Railroad Hour KFI, 8:30 p.m. M
 Record Album Review KFI, 7:45 p.m. Th
 Redhead KECA, 9 p.m. Tu
 Religious Science KMPC, 12:30 p.m. M-F
 Remember the Time KNN, 9:30 p.m. M-F
 Repeat Performance KFI, 10:30 p.m. M-F
 Report Card KGFJ, 8 p.m. F
 ★Reporter's Roundup KHJ, 8 p.m. F
 ★Reporters Scratch Pad KNN, 4:45 p.m. Sa
 Report to the People KECA, 6:45 p.m. Sa
 Request Performance KGFJ, 6 p.m. M-Sa
 Reviewing Stand KHJ, 5 p.m. Su
 Richard Diamond KECA, 8 p.m. F
 ★Richfield Reporter KFI, 10 p.m. Su-F
 Right to Happiness KFI, KISD, 12:45 p.m. M-F
 Righter, Carroll KGFJ, 6:30 p.m. F
 Road of Life KFI, 12:15 p.m. M-F
 ★Roberts, Cleo KLAC, 7:05 a.m., p.m. M-Sa
 Rod and Gun Club KHJ, 9:30 p.m. Th
 Rogers, Mark KHJ, 12:15 p.m., 4:15 p.m. Sa;
 4:15 p.m. Su
 Roxers, Roy KFI, 8:30 p.m. F
 Rogue's Gallery KECA, 8:30 p.m. W
 Romance Evelyn Winters KECA, 2:45 p.m. M-F
 Romance of Helen Trent KNN, 9:30 a.m. M-F
 Romance of the Highways KHJ, 11:30 a.m. Su
 Roper, Elmo KNN, 11:45 p.m. Su
 Rosemary KNN, 8:45 a.m. M-F
 Roundup Time KFI, 10:30 p.m. Su
 Rowe, Red KFAC, 4 p.m. M-F;
 4:40 p.m. M-Su
 Salt Lake Tabernacle KNN, 8 a.m. Su
 Sampson, Bill KWKW, 4:30 p.m. M-Sa;
 12 p.m. Su
 San Francisco Sketchbook KECA, 4:30 p.m. Su
 Saturday Symphony KFI, 8:30 a.m. Su
 Science of Mud KHJ, 10:30 p.m. Su
 Science Reporter KHJ, 11:15 a.m. Su
 Second Mrs. Burton KNN, 11 a.m. M-F
 Senators Report KFI, 10 a.m. Sa
 Sgt. Preston of the Yukon KHJ, 5 p.m. Tu,Th
 Shore, Dinah KNN, 8:15 p.m. M,W,F
 Short Story KFI, 6:30 p.m. F
 Silent Men KFI, 9:30 p.m. Su
 Silver Eagle KECA, 7 p.m. Tu,Th
 Simms, Ginny KNN, 8:15 p.m. Tu,Th
 Sixty Four Dollar Question KFI, 6:30 p.m. Su
 Sky King KHJ, 5:30 p.m. Tu,Th
 Slack, Peter KGER, 2:40 p.m. M-F;
 5 p.m. Sa; 10 p.m. M,W,F; 7:30 p.m. Su
 Smith, Carl KNN, 1:15 p.m. M-F
 ★Smith, Howard K. KNN, 9:30 a.m. Su
 Smith, Jack KNN, 8:15 p.m. M-F
 ★Sokolsky, George KECA, 10:15 p.m. Su
 Songs for America KHJ, 9:15 p.m. Su
 Songs of Faith KFI, 6:15 a.m. Su
 Songs You Remember KMPC, 9 p.m. M-F
 Sons of the Pioneers KECA, 12:30 p.m. M-F
 ★Southland News KFI, 8:30 a.m. M-F
 Sports Dial KECA, 9:30 a.m. Sa
 Sports Parade KHJ, 1:30 p.m. Su
 Squeakin' Deacon KFLA, 5:30 p.m., 9 p.m. M-F
 5:30 p.m. Sa; 11 a.m. Su

Standard Hour KFI, KFSD, 8:30 p.m. Su
 Standard School Broadcast KMPC, 11 a.m. F
 Starlight Revue KNN, 10:30 p.m. Su
 Stars in the Air KNN, 6:30 p.m. Tu
 Stars Over Hollywood KNN, 9:30 a.m. Su
 Stella Dallas KFI, KFSD, 1:15 p.m. M-F
 Stern, Bill KFI, 6 p.m. M-F
 Stewart, Bill KWKW, 9 a.m. M-Sa
 Stone, Paula KMPC, 10:15 a.m. M-F; 12 a.m. Sa
 Story Circus KMPC, 7:30 a.m. Su
 Story, Ralph KNN, 8 a.m. M-Sa;
 5:55 a.m. M-Su
 ★Stop the Music KECA, 5 p.m. Su
 Stranger from the Sea KFI, 12:15 p.m. Su
 Stronger for the Day KMPC, 5:45 a.m. M-Su
 Studio A KMPC, 9 p.m. F
 Sunday With Bill KECA, 10 a.m. Sa
 Sunset Serenade KFAC, 5 p.m. M-Sa
 Surprise Theater KNN, 8:55 p.m. Su
 Suspense KNN, 9 p.m. Su
 ★Swayze, John Cameron KFI, 12:45 p.m. Su
 Symphonette KNN, 11:45 a.m. Su
 Symphonies for Youth KHJ, 10:30 a.m. Su
 Take a Number KHJ, 1:30 p.m. M-F
 Talent Scouts KNN, 8:30 p.m. M-Su
 Talking It Over KECA, 7:15 p.m. Sa
 Tarzan KHJ, 8 p.m. Th
 Taylor, Henry J. KECA, 7:30 p.m. Tu
 Taylor, Mary Lee KFI, 11 a.m. Su
 Telephone Hour KFI, KFSD, 9 p.m. M-F
 Tello-Test KHJ, 10:15 a.m. M-F
 ★Ten O'Clock Wire KNN, 10 p.m. D
 Texas Rangers KFI, 3 p.m. Su
 The People Act KNN, 7:05 p.m. Su
 The Silent Men KFI, 10:30 p.m. Su
 The Tipster KFVD, 12 p.m. M-Sa
 Theater Guild KFI, 5:30 p.m. Su
 Theater of Famous Radio Players KNN,
 3:30 p.m. Su
 Theater of Today KNN, 9 a.m. Su
 The Christian in Action KECA, 12 p.m. Su
 The Shadow KHJ, 2 p.m. Su
 The Whisperer KFI, 2:30 p.m. Su
 The Whistler KNN, 7:30 p.m. Su
 This I Believe KNN, 10:55 p.m. M-Su
 This Is Living KNN, 2:30 p.m. Sa
 This Is Los Angeles KNN, 3:05 p.m. F
 This Is Your FBI KECA, 8:30 p.m. F
 ★This Week Around World KECA, 11 p.m. Su
 Thomas, Lowell KNN, 8 p.m. M-F
 Time for Defense KECA, 8:30 p.m. M-F
 Tin Pan Valley KFI, 7 p.m. Su
 Tinney, Cal KMPC, 10:30 a.m. M-F
 Today in Business KMPC, 5:05 p.m. M-F
 Top Guy KECA, 8 p.m. W
 Top Tunes With Trendler KHJ, 8:30 p.m. Su
 Town Hall Party KFI, 11 p.m. Su
 Town Meeting KECA, 9 p.m. Tu
 ★Trout, Bob KNN, 7 p.m. F
 True Detective Mysteries KHJ, 2:30 p.m. Su
 Tusher, William KMPC, 5 p.m. Su
 Tuttle Time KFVD, 7 a.m. M-Sa
 ★Twenty Questions KHJ, 8 p.m. Su
 Twilight Tales KMPC, 4:15 p.m. Tu,Th
 Twin Views of News KHJ, 4:45 p.m. Su
 Under Arrest KHJ, 1:30 p.m. Su
 Unity Daily Word KFAC, 8:45 a.m. M-Su
 U.N. Is My Beat KNN, 11:15 p.m. M
 U.N. on the Record KNN, 11:45 p.m. Sa
 U.N. Story KWKW, 8:45 p.m. M
 U.N. Today KFAC, 8:45 p.m. M-F
 U.S. Marine Band KHJ, 5:30 p.m. Su
 University Explorer KNN, 10:15 a.m. Su
 ★Valle, David KNN, 8:15 a.m. M-F
 Valiant Lady KECA, 3 p.m. M-F
 ★Vandercook, John W. KMPC, 7 p.m. M-F
 Viennese Varieties KFAC, 5:30 p.m. M-F
 Vine Street Varieties KECA, 9 p.m. W
 Visitin' Time KNN, 9 p.m. Tu
 Voice of Agriculture KMPC, 6:30 a.m. M-F
 Voice of Firestone KFI, KFSD, 5:30 p.m. Su
 Voice of Prophecy KFI, 2 p.m. Su
 Voice of So. America KAL, 3:30 p.m. M-Sa
 Voice of the Blind KGFJ, 8:15 a.m. W
 War Front—Home Front KHJ, 9:30 p.m. M
 We Call It Jazz KFI, 9:45 p.m. F
 ★Weaver, Hank KECA, 12 p.m., 6, 10 p.m. M-F;
 7:15 p.m. Su
 Welcome Travelers KFI, 3 p.m. M-F
 Wendy Warren KNN, 9 a.m. Su
 We Remember KFI, 6:30 a.m. Su
 Weston, Paul KNN, 6:30 p.m. F
 Wialon, Monic KHJ, 10 p.m. Su
 What's the Score? KFI, 7:30 p.m. Su
 Wheeler, Burrill KFI, 4:30 p.m. M-F
 When a Girl Marries KECA, 11:15 a.m. M-F
 When Day Is Done KGER, 10 p.m. Tu, W,
 White, Joe KFI, 11:30 p.m. F
 White House Reporter KECA, 7:55 a.m. M-F
 Wild Bill Hickok KHJ, 5:30 p.m. M-W, F
 Wilder, Alvin KECA, 11:15 a.m. Su
 Will Rogers Excerpts KECA, 5:25 p.m. Tu,Th
 Wills, Johnny Lee KFI, 6:30 a.m. M,W,F
 Wilson, Meredith KFI, 7:30 p.m. W
 Wismer, Harry KECA, 3:30 p.m. Sa
 ★Winchell, Walter KECA, 6, 8:30 p.m. Su
 Woman in My House KFI, 1:45 p.m. M-F
 Woman of the Year KHJ, 7 p.m. M
 Women's Forum KNN, 7:30 p.m. F
 Women's News Desk KNN, 2:30 p.m. M-F
 World Bible Society KGFJ, 8 a.m. M-Sa
 World of Books KFI, 11:45 a.m. Su
 World of Opera KECA, 3 p.m. M-Su
 You and the World KNN, 11:45 p.m. M-F
 You and Your Schools KWKW, 8:30 p.m. F
 You Bet Your Life KFI, 9 p.m. W
 Young America Speaks KFI, 10:30 a.m. Sa
 Young, Norma KHJ, 9:30 a.m. M-F
 Young Dr. Malone KNN, 10:30 a.m. M-F
 Young Wilder Brown KFI, 1:20 p.m. M-F

Saturday Night Date With Ada

(Continued from Page 3)

fee, which she drinks by the gallon.

"I also like Martinis," she explains, "but after two of them I get sleepy."

During the short intermission, as you sit sipping coffee together, Ada really lets her hair down—figuratively speaking, of course.

"Although my hair doesn't look it, it comes all the way down to my knees," she confides. "At one time, several years ago, I needed money and was tempted to sell it. Fortunately though, I was able to get work.

"My hair doesn't look it with all this shiny goo on it, but it's really auburn color and not black."

In contrast to the perpetual smile she flashes continuously on the bandstand, Ada also tells about some of her rugged USO experiences during the war, and the time she spent seven miserable months in the hospital.

She has been singing and dancing ever since her teens. In 1939 she put her band together and has appeared on various programs and in motion pictures.

Finally, at 1:30, the orchestra signs off with its appropriate theme song, "The Sophisticated Lady." The ballroom empties, and you can hear your footsteps echoing throughout the room as you walk across the dance floor.

After bidding good night to the

girls and reminding them to be at KTTV the next day, Ada is ready to leave.

You offer to carry the small bag in her hand. She thanks you, and hands it over.

"It's heavy," you remark.

"That's my face you're carrying," she replies, smiling.

The Ride Home

All night long you have been amazed at the vitality of this woman. In the car, on the way home, her charm is as magnetic as ever, but her voice begins to tire, the glistening smile turns to only a slight parting of the lips, and her conversation becomes more subdued and even philosophical.

Tranquillity, like a soothing drug, pervades the air as the Pontiac (still tinkling with band instruments) passes through the dark and almost deserted streets of downtown Los Angeles.

The black night is turning blue. Saturday is dying and Sunday is being born. The Pontiac stops.

Reluctantly, the words come. "Good night, Miss Leonard. It has been a wonderful evening."

"Yes, it has been," she replies, still smiling. "And when you have a chance, please drop around to see me at the studio."

"Thank you. I'd love to." You hesitate. "Good night, Tiny! Good night, George!"

"Good night," two manly and jovial voices reply.

Who's Tiny? And who's George?

"Tiny" Bush, a six-foot 200-pounder, who has been George's lifelong partner and friend. And George is none other than George McCall—the writer

and producer of Ada's TV show—and her husband for the past full year.

You watch the Pontiac disappear into the morning mist, and shrug your shoulders.

Oh well, there's always next Saturday night to look forward to!

This Is Your Life, Ralph Edwards!

(Continued from Page 5)

up . . . I got the job. That was really the turning point for me.

9. Sam Taylor. When I first knew him, he was on the staff of the Pelican, the University of California humor magazine. He went to New York, and right after I graduated he sent me a post card: "If you can get back here, I can at least get you a walk-on." Of course by the time I got to New York the show had folded, but I was there.

10. John McMillan. He used to be with the Compton Agency. He kept urging me to whip up a show, and when I finally got around to creating "Truth or Consequences," he had faith in it and recommended it to Procter and Gamble.

11. Ralsten Lewis. I had been in New York about a year and a half and was announcing the Major Bowes Show and the Ben Bernie Show. Ralsten and his girl friend, Sara Phillips, had a friend named Barbara Shelton who lived near New York. Ralsten and Sara were going out to Barbara's house so they insisted I go along and meet her. Sort of a blind date. And that's how Barbara came into my life and, as I always say, my three charming little "consequences." (Which really takes care of Persons No. 12, 13, 14 and 15.)



MCNEILL ON TOUR

Popular breakfast host Don McNeill tours the Southeastern states during the latter part of January.

SUBSCRIPTIONS?

For those readers who are not close to a market carrying TV-RADIO LIFE, or who wish to enter GIFT subscriptions for friends or relatives, rates are as follows: 1 year, \$4.50. Six months, \$2.50. ALL subscriptions payable in advance. Mail to: Subscription Department, TV-RADIO LIFE, 6361 Selma Ave., Hollywood 28, Calif.

WHO'S YOUR FAVORITE COVER GAL... GUY?

Every week the mail floods into TV-RADIO LIFE'S office and among the many requests are those for covers and feature stories on favorite personalities. In an effort to make happy as many readers as possible, we are asking you to cast your vote for your star.

Simply fill out this blank and mail to

**COVER CHOICE
TV-RADIO LIFE
6361 Selma Avenue
Hollywood 28, Calif.**

Please run a cover and feature on

(first choice)

(second choice)

.....
(your name)

.....
(your address)

EARL EBI ACCEPTS congratulations from Anne Baxter after his first show as director of the "Lux Radio Theatre" (CBS-KNX, 6:00 p.m. every Monday), when "All About Eve" was aired. (Lee Weber photo.)

It's All "Theater" To Him

Earl Ebi Uses a Little Psychology on "Lux" Stars

By Arlene Garber



ACTUALLY, HE looks more like an actor than a director. That's about the best way to describe tall, silver-haired Earl Ebi, who is responsible for the near-flawless productions week after week over "Lux Radio Theater." Ebi assumed this position last fall.

If there's one secret to his success in directing some of Hollywood's finest talent and often most temperamental stars, it lies in his own words, "Oh, I use a little psychology."

His Show Business

What does he mean, psychology? "I address all my on-stage comments to the *roles*, not to the stars. I talked to 'Eve,' not Anne Baxter, in the 'All About Eve' production." It may sound simple to you, but that's the way Ebi keeps complete control of the multiple threads of a "Lux" airing, from the time it leaves the film stage and is on its way to becoming polished radio drama.

Although much of Ebi's twenty-eight years in show business have been spent shuttling back and forth between California and New York City, he is a Californian. He prefers the Golden State because "I don't like making a trial of living. I'm a native son . . . born, bred and acclimated to California."

"Lux's" director is a man of one love . . . The Theater. He said, "I don't think there is a man more devoted to the theater than I am. It's truly a thrilling experience, for me, to see such stage productions as

'Member of the Wedding,' 'Streetcar Named Desire,' and 'Death of a Salesman.' I loved them for what they brought to the theater. I'm not looking for any messages. . . . I just like good solid drama. A good yarn, well acted and well directed."

A "Lux" Schedule

A week spent following the director of "Lux's" regular CBS-KNX Monday night broadcast might begin on a Friday afternoon or evening with the preliminary rehearsal. Then there would be a day off, until Sunday about 11 o'clock in the morning when rehearsals are started again.

By Sunday evening a transcription has been made of the rehearsal and Ebi has taken "reams and reams of notes" which he will take home and unscramble before the cast conference on Monday.

First thing Monday, a meeting is held with the scripter about the following week's script. By mid-afternoon the same day, the entire cast has heard the unscrambled notes taken after Sunday's rehearsal. Between four and five in the afternoon the final dress rehearsal is held, a short break is taken, and then "Lux" is on the air again.

Tuesday, Wednesday and Thursday Ebi spends viewing movies (sometimes three features a day), interviewing performers for upcoming dramatizations and consulting with others about film-to-radio transformations. Because every "Lux" broadcast was first a film, the air-show director spends almost as much time with movies as with radio.

"I'm sincerely a very conscientious guy," Ebi said about himself. There's no doubt that this is a great asset for a man who has to meet a weekly "Lux" schedule.

Getting Personal

This conscientious guy plays a little golf and loves to go fishing. He claims, "I'm a lousy golfer. I can't concentrate on the game. Usually I'm off dreaming about something. I think the fellows just take me along because they have an idea I need the exercise." Any type of fishing will do for him because "It's the most relaxing thing I can do." Often his wife, the former June Pauly, takes off with him on these outdoor jaunts.

Does he have much time for hobbies? "Well, not much. I like to putter . . . but I'm not a hobbyist of any kind."

There has never been any other professional interest in Ebi's life quite to equal his love for the theater . . . "all kinds of theater." He has worked in TV, but believes radio is equally as interesting. Television will not be all in Hollywood or all in New York, according to Ebi. He said, "TV will be equally divided between the coasts. Probably the best live shows will come from New York and the best film out of Hollywood."

Will he be going into video directing? "Oh, yes . . . there's no escaping it." No matter which medium he's working in, Earl Ebi looks at it and loves it because everything is "pretty much theater" to him.

EIGHTY-YEAR-OLD NELLIE McKINNEY appeared on "You're Never Too Old" to play the dulcimer, one of the world's oldest musical instruments (you'll find it mentioned in the Bible).

Grandma Has Plenty of Ginger!



And So Has Grandpa! Both Have Amply Demonstrated This Fact on the Talent Show Presenting "Youngsters" Over 60

IF AUNT Hepsey used to sing, dance, play a zither or tame wild animals, she's in demand again these days. Harry Koplan and John Christ want her for their unique program.

For Grandpa and Grandma have their talent scouts now and the old folks are getting back into show business. It's happening on a show called "You're Never Too Old," seen Thursday at 7 p.m. on KLAC-TV.

Koplan, who also is the emcee of radio's "Meet the Missus" show on CBS-KNX, is presenting some of the most surprising personalities to be found on television. He's proving that there's still plenty of ginger in grandma, despite her age. And plenty of great talent, too.

So successful has been the television of "You're Never Too Old" that producers Koplan and Christ now have a stage version of the show, to take into nearby communities for personal appearances.

The program, which stars Koplan as host and lovely Marilyn Hare as hostess, presents the oldsters in a setting that is strongly reminiscent of yesteryear's old music halls, with the roll curtain and old-fashioned backdrops. Even the stage boxes are in evidence, filled with special guests each week.

Marilyn, who is the daughter of the famous Ernie Hare, of the Billy Jones and Ernie Hare singing team, displays an attractive torso and a good singing voice. Each week, blonde Marilyn sings a requested

WHILE EMCEE HARRY KOPLAN looks on, Alice McCormas of Glendale prepares to exhibit her skill as a fine pianist.

song, an oldie from way back to help someone keep alive the memory of years gone by.

Each week three judges vote for the act they'd like to have return the following week for a repeat performance and each week a guest entertainer, always someone under sixty, takes the spotlight for a few minutes of contrast as one of today's show-business greats.

Some Performers

Typical of the acts who have performed on the show are Joe Horowitz, a Yellow Cab driver who did a great feat of balancing; Scotty Munro, a Scotch singer, Uncle Billy Beahan, an eighty-seven-year-old singer and dancer, who revived a great favorite of years ago, "He Walked Right In, Turned Around and Walked Right Out Again," which he had done in vaudeville some forty years previously.

Another is Tom Christy, sixty-six-year-old singer, whose grandfather founded the original Christy minstrels. Christy wears the same shoes his grandfather did 100 years ago.

The mother of Charlie and Jack Teagarden was a recent performer, as was Axel W. Christensen, the father of ragtime music.

Also seen recently was "Pop" Carter, ninety-five-year-old roller skater, who has been a professional for the past ninety-one years. He performed on a pair of skates given him in 1910 when he was honored as being an "old-timer" in show business. If "Pop" didn't prove that "You're Never Too Old," nothing will!



▲ **FREQUENT ATTRACTION** of the teleprogram is "Dad" Lewis, seventy-six and still a song-and-dance man. Both Lewis and Nellie McKinney are performers at Knott's Berry Farm.

▼ **HARRY GETS** a little grandfatherly advice from "Dad" Lewis, who has been in show business for sixty-four years and always delights Harry's television audiences.

▼ **HARRY K. McCLINTOCK** of San Pedro, who wrote "Hallelujah, I'm a Bum" and more than fifty other songs, was on the show to play guitar and sing his own compositions.

▼ **TOM CHRISTY**, sixty-six-year-old minstrel man of Long Beach, put on make-up and costume of earlier years for the KLAC-TV show. Christy's grandfather founded original Christy's minstrels 100 years ago.



January 25, 1952



Photo: Harry Koplan



◀ **JEROME THOR AND SYDNA SCOTT,** American stars of "Foreign Intrigue," touring through a harbor near Stockholm, base of operation for this TV film series.

To get away from it all . . . cliches human and written, Sheldon Reynolds, writer-producer of the series, claims he traveled 3000 miles to Sweden to produce "Foreign Intrigue." "I believe that realism is more convincing and more entertaining than melodrama. It's hard to be realistic using familiar actors in stock settings," he says.

Reynolds describes himself as a non-conformist in many aspects. Disregarding parental preference, he switched from medical studies to writing, becoming, in due time, a busy scripter for television and radio. He jumped at the chance to use the Europa studios in Stockholm as an operations base for producing TV films. "What I found in Sweden ex-

Foreign Intrigue

A Tale of Mystery and Bold Adventure

By Donna Scott



▲ **SHELDON REYNOLDS,** 26-year-old, unconventional writer-producer of "Foreign Intrigue" who enjoys the idea-freedom prevalent in television-less Sweden.



BERLIN, VIENNA, Paris, London and Stockholm are intriguing cities, but when a television unit weaves a story around such authentic settings they become even more romantic. KNBH's new series, "Foreign Intrigue," sets a new high in video entertainment.

The show depicts the adventures of an American newspaper correspondent in Europe and all exterior shots are filmed in the continental cities where the stories occur. Seasoned European actors are cast in supporting roles. But "Foreign Intrigue" doesn't rely entirely upon the allure of faraway places and strange-sounding names. The techniques used by the camera unit are far superior to those employed by many of our own local lensers. Unconventional lighting and angles are stressed, giving depth and character to the film. Enhancing this realistic footage are the scripts, which stress crisp dialogue and convincing action.

◀ **BEAUTIFUL SYDNA SCOTT'S** Nordic features resemble those of Greta Garbo, causing many Scandinavians to mistake her for the great actress.

ceeded my expectations. I didn't have to adapt any preconceived ideas about TV because there is no television in Sweden. European actors are natural and convincing, and they speak English with an accent, attaining just the effect I want."

The stars of "Foreign Intrigue," Jerome Thor and Sydna Scott, are the only Americans in the cast. A native New Yorker, Jerome Thor has appeared in such Broadway hits as "My Sister Eileen," "Doughgirls," "Golden Boy," and "No Way Out," as well as many of New York's top TV shows. He portrays the role of a foreign correspondent as a quiet, intelligent individual who might actually be found in a newspaper office.

Beautiful Sydna Scott hails from Chicago, where she attended dramatic school. She has plied the professional boards in "Native Son," "Doughgirls," and "Stage Door," and she, too, has appeared on New York's dramatic TV shows. Sydna's Nordic features . . . high cheek bones and straight blonde hair . . . have caused many Scandinavians to mistake her for their Greta Garbo.

"Foreign Intrigue" captures an aura of suspense which more than meets the competition of its locally produced counterparts.

ONE OF the most daring mass plots to "commit the perfect crime" was conceived in broad daylight. It happened at lunch not so long ago in a Hollywood restaurant.* The "plotters" were well-known CBS radio investigators, detectives and inspectors. The victims were their writers.

It was "Johnny Dollar" who really started the whole thing. Turning to his six famous colleagues ("Detective Danny Clover," "Sgt. Tartaglia," "Lt. Ben Guthrie," "Sgt. Matt Grebb," "Inspector Peter Black" and "Sgt. Moffett") he said: "Fellas, I just had a horrible thought. Suppose that some week our writers decide to hand us the perfect crime to solve. One in which there is absolutely no trace of how the victim was done in. What would we do? I'll tell you what we'd do . . . nothing! Why, we'd look positively ridiculous, not being able to solve a crime for our listeners. We'd be the laughing stock of radio.

"Let's look at this thing realistic-

➔ **CRIME IN THE AFTERNOON.** (Left to right) Wally Maher ("Sgt. Matt Grebb") and Bill Johnstone ("Lt. Ben Guthrie") of "The Line-Up"; Edmond O'Brien ("Johnny Dollar"); Charles Calvert ("Sgt. Tartaglia") and Larry Thor ("Danny Clover") of "Broadway's My Beat"; Ben Wright ("Inspector Peter Black") and Raymond Lawrence ("Sgt. Moffett") of "Pursuit." (CBS-Pennock photo.)



CBS's Super Sleuths Plot Perfect Crime

Who Will Be the Victim of Their Dastardly Plan?

ally," Dollar continued. "In the event our writers should do this horrible thing, I, for one, am prepared to beat them at their own game."

Lt. Guthrie's eyes twinkled. "You don't mean . . ."

"Exactly. Before the week was out I'd get rid of Gil Doud."

"Now you're talking, Johnny," replied Grebb. "How would you do it?"

Johnny Dollar

"Simple . . . dry ice. I'd invite Gil to join me in a drink in the control room. But first I'd make sure that the air conditioning was shut off. I'd have a bottle of champagne nestled in a container filled with a good supply of dry ice. Because it's actually solidified carbon dioxide, an autopsy would fail to determine the causative agent of death."

"Yes, go on," the sleuths cried in unison.

"I'd have one drink with Gil, then excuse myself on the pretext of making a phone call, and lock the door as I left the booth. Need I elaborate on the outcome?"

Inspector Peter Black

"I say, Dollar, that's superb, a

topping idea," said Black. "As a matter of fact, I would use much the same method myself on Tony Ellis. I'd bludgeon the ol' boy on the cranium till he was practically beyond recognition. Quite dead, you know. Then I'd drive his remains, in his own vehicle, to a lonely spot. I'd park on the edge of a steep precipice . . . jagged rocks below. Now here's the beautiful part. I have a cake of ice with me and place it in front of the wheels where it will hold the vehicle back long enough to permit me to get miles away from the scene. When the ice melts, the car plunges over the edge, dashing Mr. Ellis and the car to bits. The sun melts away any trace of the ice, and for all intents and purposes our distinguished author fell asleep or missed the turn in the road."

Danny Clover

"Personally, I don't care for either of those methods," piped up Clover. "I'd use the tobacco-leaf treatment

on Dave Friedkin and Morton Fine. I'd drug Dave and Mort and place them in a room with no air. Then I'd wrap them in tobacco leaves, lock the room and wait for three hours. I'd return, remove the leaves and of course by that time both of them would be dead from nicotine poisoning."

Ben Guthrie

"These are all great methods, gentlemen," said Guthrie, "but I think mine has them all beat. I'd use the frustration system on E. Jack Neuman. I would commit a crime and make sure we had a witness, but what a witness! He'd be deaf, dumb and minus arms. I'd tell Jack what happened and present our only witness. This would so appeal to Neuman's professional pride that he'd be champing at the bit to write it. But how could he write his way out of a situation like that? He couldn't possibly get the witness to talk! Thus he would have no script. He'd be so frustrated at having the perfect crime handed to him on a silver platter and not being able to make the witness talk that he'd do away with himself and our hands would be clean of both crimes."

By a strange coincidence, the writers happened to walk into the restaurant at this moment, and spying our plotters, walked over to their table to join them. As they approached the sleuths, the air grew cold and the silence was deafening. Finally Gil Doud spoke up. "Anything wrong, fellas?" After an embarrassing silence, "Dollar" finally broke the ice . . . and it was the dry variety.

"No, Gil, not a thing, but we just got an idea that'll kill you!"

*P.S. *The unnamed restaurant was Naples. We only mention this because who knows . . . maybe you'll want to plot the perfect crime some time.*

By Bob Bowen

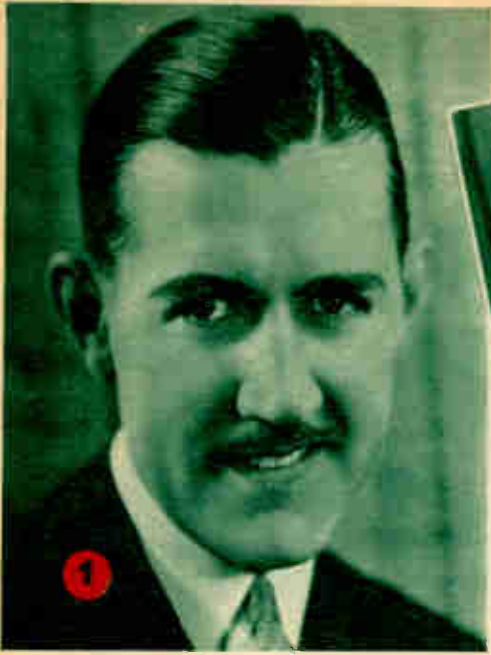

Friday night's funniest fun frolic

KTTLA's Charlie Chase Comedy

Fridays at 7:30 p.m.

*Sponsored by
Karl's Shoes*



1. One of the screen's funniest men, Charlie Chase. 2. A scene from "Gare La Bombe," one of the most hilarious in the series. 3. The riotous Mr. Chase enchants a lady friend with a vocal refrain. 4. An elaborate production number from one of the laugh-filled comedies.

