

PROGRAMS FOR WEEK BEGINNING JANUARY 30

RADIO *Life* *and Television*

JACK BENNY
Comic's Big Switch

Page 4

9

CENTS



FLEETWOOD LAWTON: *"At Home" with the Teletypes* PAGE 34

HAWTHORNE: *Boy Meets Town* PAGE 36

The Ear Inspires the Pen

Gayle Stewart Burns, Town and Desert, Palm Springs, Calif.



Rolland Morris

Sirs: I heard Rolland Morris with Ronald Colman in "Marco Polo" recently, and I think he did an excellent job. Remembering an article you did on him earlier in the year, it was good to hear him in a role that displayed his ability so well. Would you publish a photograph of him soon? I suppose I should admit my interest is special, because I was present at his "debut" before a microphone some ten years ago. As his former high-school teacher I have followed his career with much interest.



Amy Allyn, 2417 Johnson Street, Los Angeles, Calif.

Sirs: While in the business of airing peeves, will someone kindly give ground glass and strychnine to "Sam Spade's" secretary?

Not us! We loves 'er!

Mrs. Emily Stiles, 3219 Griffin Avenue, Los Angeles 31, Calif.

Sirs: I felt I must write a few lines, after reading Jessie Gallagher's letter in Radio Life. I do not feel so disgusted with Jack Bailey, and do not blame him for making sarcastic remarks at some of the women on the program "Queen for a Day." One woman said last week, when she was asked what she wanted if she became Queen, "A baby." Another said she wanted some dainties. So can you blame Jack Bailey if he is sarcastic? He no doubt feels disgusted, as I do.



Mary Jane Petit, 4278 Sherman Oaks Avenue, Van Nuys, Calif.

Sirs: We like the different feature sections and pictures and the alphabetical list. Radio can play an important part in the development of children today; and we like to keep track of the worthwhile programs, to make them available to the family. The "Dialagnosis" section by the P.T.A. is good, and you are proving that you are civic-minded and interested in helping parents by making this space available. Thanks for this service.

Robert Babcock, 2744 South Mansfield Avenue, Los Angeles 16, Calif.

Sirs: One of the finest actors in radio is Ed Begley. He is here in Hollywood from New York to be in pictures. He has been on such programs as "Suspense," "Gangbusters," "F. B. I. in Peace and War," "Favorite Story," etc. I would like to see a picture of him soon. Please!



Ed Begley



R. B. Glenn, 3828 Wilshire Boulevard, Los Angeles 5, Calif.

Sirs: "The Night Has a Thousand Eyes," but Walter Craig has a thousand voices! What's wrong with television bigwigs? First they take a personable young man like Walter, ("the voice" on Dick Haynes's show) and use only one of his voices and never let the audience see him. Then what happens? I tune in the show again to find that Walter isn't even on it. Is he ill, or has television picked up a gold nugget only to toss it aside? Don't let them take the "lucky" out of "Lucky Channel 13"!

No, Walter is not ill, and it is you, his fans, who can boost him back into video as a wonderful one-man act. So flood those TV stations with your letters.

Buy FOLGER'S

for QUALITY!
for FLAVOR!
for ECONOMY!

Yes, you get this wonderful economy without sacrificing the quality and flavor which have made Folger's famous for 99 years.

- It's as simple as 1-2-3
1. Folger's is the one blend that gives you a "mountain of flavor" in every spoonful.
 2. No brand is more richly blended with the world's finest blended grown coffees.
 3. That's why we urge you to try using 1/4 less of Folger's for every cup you brew!

When I say COFFEE
I mean FOLGER'S



RADIO and TELEVISION LIFE

CARL M. BIGSBY, Publisher

Jan. 30, 1949 44 Vol. 18, No. 22

Published Weekly at Los Angeles, California. Business and Editorial Offices: 6361 Selma Ave., Los Angeles 28 (Hollywood Station), California. Phone Hillside 9275.

Radio and Television Life was entered as Second Class Matter September 14, 1948, at Los Angeles, under Act of March 3, 1879. Prepaid Subscription, \$4.50 year, \$2.50 six months. Single Copies on sale at leading Independent Grocers in Southern California. Single Copies by mail 10c. Address all remittances and correspondence to Radio and Television Life. Subscribers please allow two weeks for change of address.

EVELYN A. BIGSBY, Editor

Editorial Department: Assistant Editor, Joan Buchanan; Television Editor, Jane Pelgram; Pre-act Editor, Judy McGuire; Art Director, Ray Wheeler; Log Editor, Hal Julian.

Business Department: General Manager, B. W. Lewis; Advertising Manager, David J. Manning; Office Manager, Georgia Caywood; Circulation Manager, Fred Brennwald; Merchandising Manager, Victor P. Wickline.

All material used by Radio and Television Life is specially prepared by its own staff writers, and reprinting in whole or in part without publisher's permission strictly forbidden. Unsolicited manuscripts can not be accepted or returned.

Advertising Offices: San Francisco: Rogers Parratt, 68 Post Street; Chicago: E. J. Powers, 75 E. Wacker Drive; Los Angeles: John A. Nelson.



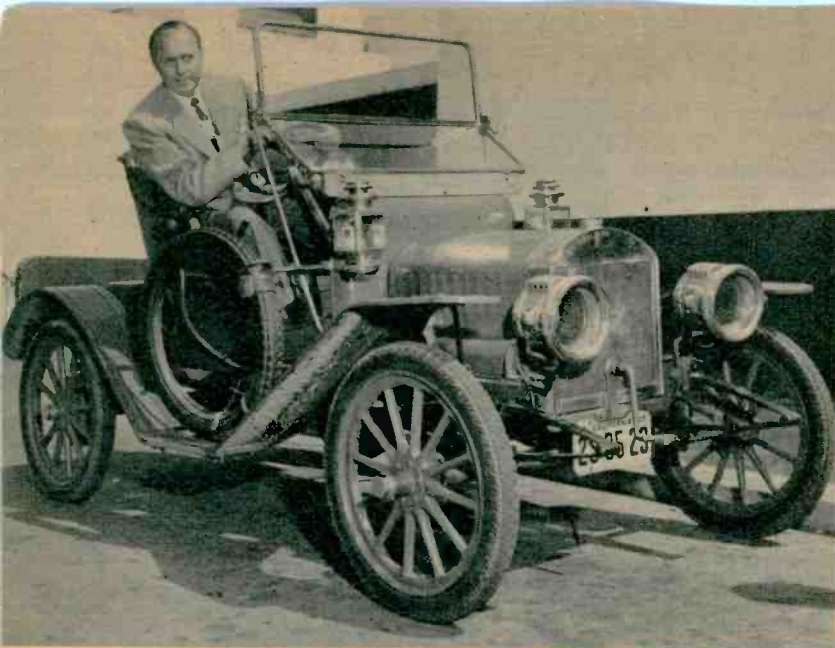

▲ **A WORRIED JACK BENNY WAS NOT SURE** that they had free parking in the CBS lot for his precious Maxwell. By now, he must have discovered that they do have. (These pictures were made on Jack's first visit to his new network after news of his move was made known.) (Otto Rothschild photo.)



▲ **ANOTHER HISTORIC MOMENT. JACK'S NAME GOES UP** on the CBS marquee for the first time. Atmosphere at CBS was comparable to that of small republic welcoming visiting monarch. (CBS photos.)

▼ **TIME MARCHES ON** — and Jack Benny and Mary Livingstone walk into the building at Columbia Square for the first time.



Page Four

Down the Road A Piece

Jack Benny and Company Made the Big Move to CBS by Walking Down Sunset.

▼ **OVER IN STUDIO C, THE INCOMING BENNYS** run into another NBC cohort, Don Ameche, who is busy putting his new show, "Your Lucky Strike," on the air.



January 30, 1949



▲ **CBS EXECUTIVES ACCOMPANY JACK** on his initial station tour. Getting a view of the stage from the rear of the studio are (left to right) Producer Hilliard Marks, CBS Vice-President D. W. Thornburgh, Benny and Frank Oxarart, in charge of network sales, CBS-Hollywood.

Sunday, 4:00 p.m., 9:30 p.m.
CBS-KNX, KSDJ

MOST any business in the world can move itself two blocks down the street and not cause very much commotion. But when the business is that of being one of radio's top comedians, the story is something else again.

It was front-page news when Jack Benny and his crew decided to move from NBC after seventeen successful years. Though the distance from NBC's Radio City to CBS's Columbia Square is a scant two blocks, the move loomed up as gigantic in the light of the CBS challenge to NBC supremacy. In buying Benny out for \$4,000,000 and capturing the incomparable comedian, CBS undoubtedly

feels that a most important step has been taken.

Jack's popularity is stronger than ever at this point. In spite of the general low state of the U. S. box-office last summer, the Benny troupe broke house records wherever they played during their personal appearance tour. In some situations, they bucked sweltering weather, strikes which had left a good part of the populace without theater-ticket change, and legitimate-stage attractions. Nothing seemed to deter American audiences from wanting to see Jack. In England, the pattern was repeated. Jack made such a personal success that his often taunted movie, "The Horn Blows at Midnight," was re-released with great success.

(Please Turn to Page 32)



▲ **"ROCHESTER"** and Don Wilson stroll to double-o the new firm in the wake of star Benny.

▼ **JACK USES SOUND EFFECTS** to punch many of his gags. Here CBS soundmen James Murphy and Al Span (back to camera) listen to Jack's particular wants on the subject.

▼ **PENSIVE LOOKS ON THE FACES OF EXECUTIVES** Marks, Ackerman and Oxarart are due to Benny's objection to the footlights—he's one actor who doesn't like 'em. They were removed.



January 30, 1949



Page Five



Women of Music

79 of a Series

Eleanor Steber

Edwin Bilby was Whitney's pride and joy because he was an analytical student—but unfortunately he suffered from the handicap of unskilled teaching in his early years. A realist, he made the decision to give up his own ambition to sing professionally. Quite timorously, Eleanor relates, Edwin approached Whitney. Telling him his decision, he added quickly, "With what you've taught me, I'll know when Eleanor is getting off the track—possibly before she herself—" then he realized what he had disclosed. Whitney only laughed. "I knew you two were in love—why do you suppose I've been knocking myself out to teach you everything I know?"

Disappointment and Victory

After her Boston debut in "The Flying Dutchman," Eleanor and Edwin—now married—decided to pull up stakes and head for New York, where she could more fully pursue her musical career. "Then came all our disappointments," Eleanor related. "Every day I'd go

Monday, 5:30 p.m.
NBC-KFI, KFSB

THE grand-opera diva of yore—a montage of ermine, orchids, champagne, wealthy admirers and French secretaries—might just as well be forgotten when you talk about Eleanor Steber. We found that out the minute we got our first glimpse of her as she greeted us during her Hollywood visit.

A cheery, blue-eyed blonde—informally dressed in pink slacks and a bright flowered blouse—extended her hand. "Hope I didn't keep you waiting," she grinned, "but honestly, I've been on a split-second schedule ever since I got off the plane from New York. Please forgive me." Believe us, no one could resist forgiving this charming young person. The only thing that came a little hard was believing that this girl was actually the full-voiced Metropolitan soprano we had heard so many times on the "Voice of Firestone" program.

Eleanor started out by telling us her favorite radio show—next to the Firestone hour, of course—is the "Metropolitan Auditions of the Air." Her reason is obvious—the Met Auditions program provided Eleanor's lucky break—the break she was ready for. As far as luck is concerned, she doesn't admit to being superstitious, but does admit she is fatalistic about her career. It seems she had quite a few heartbreaking disappointments before fate rolled out the purple carpet. In 1939 she lost the contest sponsored by the National Federation of Music Clubs. Lost by one point. Then she missed out on the Naumberg Contest for three years running—and that was really hard to take. As a result, by the time she entered the Metropolitan Auditions she had gained a "what can I lose" attitude, was sure that the \$60 paid each contestant

(a sum she rarely made) was all she'd get—and was the most surprised girl in the world when she won! That was seven eventful years ago—and since that time Eleanor has kept on winning. Today she is recognized as one of the finest voices of the world's most famous opera company—with fifteen major roles to her credit and her own coast-to-coast radio program.

Credits Teachers

"But don't give me all the credit," cautioned Eleanor. "You must mention my dear friend and teacher, William L. Whitney, with whom I studied at the New England Conservatory of Music in Boston." Then Eleanor revealed that she had never aspired beyond a concert career while studying with Whitney. After her first few lessons at the Conservatory under the watchful eyes of this eighty-year-old vocal wizard, Eleanor was told she should set her sights on opera—and was immediately put on an intensive study schedule. "It was Mr. Whitney's thorough technical training that gave me the foundation I needed when my chance finally came at the Met," said the forthright Miss Steber.

Intensive study was not the only force, however, that dominated Eleanor's life during her months in Boston. A fellow student of Eleanor's was at that time provoking a great deal of interest from the maestro—and in the heart of Miss Steber.

downtown to a music school while Edwin was working and rent a piano for twenty-five cents an hour and vocalize for all I was worth! For a year we lived in one of those skylight rooms—quite a hazard in the rainy season! Things were not easy—but we were young and our dreams were no burden. "Some day Carnegie Hall" we'd say. We never dared dream of the Met."

Then came the "Metropolitan Auditions of the Air," and Eleanor won in a field of more than 800 other hopeful young singers. She was asked to learn the difficult role of Sophie in "Der Rosenkavalier." The tryout, however, for conductor Ettore Panizza, was "on the miserable side," in Eleanor's words.

"I was so nervous—the house was completely dark except for one harsh light shining right in my eyes while I was singing—and I was bad. Of course Panizza was not impressed."

But the fates had not turned their backs. Eleanor was asked to sing again—this time for Erich Leinsdorf. The Met conductor, after hearing Eleanor's voice, requested her for the "Der Rosenkavalier" role and staked his own reputation on the request. Eleanor's performance was a vindication of Leinsdorf's judgment.

Not "Stuffy"

Appearances abroad with the
(Please Turn to Page 39)



DAUGHTER ENID LAVINIA'S SANDBOX and play-yard is on the highest knoll of the Kents' lovely hilltop. "Sally," the onlooking Irish setter, looks like a gorgeous thoroughbred, was "bought at the pound for one dollar fifty."

THE STORY BEHIND THIS PICTURE was as exorcizing as the hilarity of Irene, Enid Lavinia and Bill indicates. Irene and Bill Kent have been married ten years. He is an insurance broker, and tremendously interested in the theater.

She's a Real Lady!

That's the Description We Most Often Receive Of Irene Tedrow. With a Visit to Her Home, We Also Found Her Gracious, Gay and a Great Sport

By Judy Maguire

*Monday-Friday, 5:15 p.m.
MBS-KHJ, KFXM, KGB, KVOE*

IT IS a baffling trip on the hairpin turns and up-down streets of the Hollywood Hills to the home of actress Irene Tedrow, her insurance-broker husband Bill Kent, and their four-year-old daughter, Enid. But the welcome is worth the trip.

"Sally," a lovely old-fashioned Irish setter (which the Kents "bought at the pound for one dollar fifty") barks a riotous announcement of visitors puffingly ascending the steps. The clatter of three pairs of feet is heard inside. "Come in," smiles Irene. "Yes," seconds Bill. "Hi!" shouts Enid. "Sally!" reprove the Kents. "Our dog is ten years old," they explain, "but she thinks she's only three."

The house is an adventure. Funny little stairways, halls and doors, and eight quaint rooms which sort of "appear!" and take you by surprise. The landscaping around this hilltop

place is full of whimsical paths and greenery; the view from almost every window is superb.

In this storybook setting, the Kents express a comfortable word, "family."

Happy Combination

Irene, one of the exceptional actresses in radio, has played seventeen of Shakespeare's feminine characters, including 500 performances of "Lady Macbeth," and she was with Maurice Evans for three seasons in New York and a tour of fifty-six cities. Her husband, an intriguing gentleman who speaks intelligently on any of the arts, is deeply interested in the theater. They have been married ten years. Enid is an imaginative little girl who goes to the Hollywood Progressive School, (and has since she was two). "It has worked very well with her," say her parents. "She hasn't a problem in the world. Like 'Topsy,' she's just growing."

Enid's full name is Enid Lavinia, (Please Turn to Page 15)

THIS PICTURESQUE Shakespearean dress is a copy of the costume which Irene wore as "Olivia" in "Twelfth Night," during her two and a half years with the Chicago World's Fair "Old Globe Theatre" company.





FAMOUS LOVE STORIES OF HISTORY

PENELOPE...awaited the return of her husband, Odysseus for 20 long years. To hold off her many suitors, she pretended she first had to weave a funeral sheet for Odysseus' father. But every night she undid the day's weaving.

A servant betrayed her, but Odysseus returned that very night, and killed her suitors. . . . Thus her faithfulness was rewarded, and she was re-united with her beloved husband.



You'll Love

WHITE KING SOAP

White King's rich, billowy, hard-working suds quickly wash off surface dirt — wash out hidden dirt, wash away most spots and stains, too. Try this wonderful soap in your washing machine! You'll discover that never have your white clothes looked so sparkling white . . . your colored washables so fresh and bright. Remember . . . for washing clothes or dishes . . . nothing washes like soap . . . and there's no soap like WHITE KING.

IT'S DIFFICULT to imagine this dignified looking young man being taken off an air show because he couldn't control his mirth . . . but it happened. (Braslaff photo.)

MORE than once Radio Life readers have called us on the phone to say they enjoy reading our "Mikemen" series on announcers whose voices are so familiar.

Some of these readers and listeners have gone on to dash our satisfaction through winding up their conversation like this:

"You know, I really enjoyed reading about how so-and-so got into radio, but I wish you had told more



Mikemen
No. 80 of a Series
Herb Allen

By Jane Pelgram

See if Herb Allen's Appearance and Personality Fit the Mental Images You Built Around His Familiar Voice

about how tall he is, what color his eyes are, and how he likes to dress. I hear him so much I'd like to know just what he looks like."

So for all of you who have formed a picture around a familiar voice and want to check the accuracy of your mental image . . . here is Herb Allen.

We chose Herb because he is heard regularly announcing KMPC's "Top Tunes," CBS's "Guiding Light," and MBS's "Leave It to the Girls," and because he is one of the most personable, regular young men on Radio Row.

We will tell you first about the rise of Allen to Hollywood radio, then about his eyes, height, and the way we have seen him dress.

Playhouse Graduate

"At San Francisco High and at the University of San Francisco Herb Allen majored in dramatics," it begins. After this, Herb came to Hol-

lywood and worked in the Pasadena Playhouse for three years . . . then, as he puts it, "just drifted into radio, doing free-lance jobs as often as I could, and doing a regular small part on the old 'Hollywood Hotel' show." Announcing seemed to offer a permanency acting lacked, so Herb returned to San Francisco to look around. That move is explained by the fact that Herb could live at home "for free" while he scouted the field.

He succeeded in getting a job at the smallest of the Bay Area stations, moved to the next bigger, and finally wound up at the largest outlet in Oakland. Herb spun records, re-created baseball, read news and played roles. A typically good, sound beginning.

The time seemed ripe for another move, so Herb married his best girl, a pretty blonde, and moved to Hollywood. His first TC program from here was Irene Rich's Welch Grape

(Please Turn to Page 32)

RADIO *In Review*

news and comments

For Love o' Mike (General Comment)

Still Quaking

We'll always remember the closing months of 1948 as the time of the big earthquake on Radio Row. It was the time when Jack Benny walked out of NBC and down the street to Columbia Square and when Edgar Bergen unexpectedly announced his temporary retirement from network broadcasting. These major shocks, which raised quite a bit of speculative havoc about Harris-Faye, Dennis Day, and other supposedly well-anchored NBC programs, have now been followed by a third tremor. Bing Crosby is moving from ABC to CBS.

His deal, which starts next fall, covers both radio and video. Now, we hear, CBS hopes to complete its star-spangled programming by luring Bob Hope into a time spot directly before or after his crooning buddy.

No details about the Crosby deal have as yet been forthcoming, but one thing is pretty certain: Bing will tape-record his shows if he feels like it and it's pretty certain that Bing will feel like it. Wouldn't you, if you were as rich as Croesus, had an enormous ranch, a new home at Pebble Beach, four growing sons, movie roles, a yen for golf and hunting, a little deal with Decca, and liked to relax now and then?

Bing left NBC three years ago when ABC offered him the chance to record (ABC and Mutual were the only networks sanctioning transcribed programs). Bing's switch-over provoked endless speculation and wild-eyed prophesying. On the first "Bingsday," inaugurated by ABC to spearhead its huge promotional campaign for The Groaner, Radio Rowers looked amused as they entered the Derby to eat their luncheon and saw, instead of the customary caricatures, 1,001 pictures of pipe-clenching Crosby looking down from the walls. But they were far from amused as they discussed the import of the coming night's Crosby broadcast which Bing had transcribed several days beforehand. Some radioites thought it was only a matter of time until CBS and NBC, the only two hold-overs, would have to break down and allow transcribed shows on the skeins. Others felt that numerous other stars, looking enviously at Bing as he skittered hither and yon, fancy-free between recording sessions, would soon make demands for similar concessions. There were a few who predicted that Crosby wouldn't get a good rating with a transcribed show and that what-

ever course he followed would have negligible effect on other performers.

Since then—well, let's take a look. The free-spending sponsors of war and immediate post-war days are disappearing from radio and things have tightened. Time is again available, where the "sold out" sign used to be hung out. Television has not only rounded the corner but is racing up the main street. Other performers, like Groucho Marx and Edward Arnold, have had notable success with recorded programs. Listeners don't seem to have that old aversion to a program being transcribed, once they've come to learn that producers are smart and skillful enough not to devitalize a program in the editing. In fact, some listeners now prefer a transcribed show because they feel it has more naturalness and spontaneity than a live broadcast and they find the performers themselves are more at ease when not facing the bugaboos of stop watch and mike fright.

This is a long-winded way of getting around to the point of Crosby moving to CBS. It marks the first major breakdown of that network's rigid attitude toward allowing anything but live shows on the chain. It has taken three years for the impact of that first "Bingsday" to be felt all the way down Radio Row. But we'll venture to say that it won't be another three years before big stars will be having their choice of doing their broadcasts live or taped. This will make a big difference to your listening. Shows done at the convenience of stars will mean better shows and better guests. It might mean that the long-suffering West Coast, which gained some slight concession last summer by hearing a few of its favorites released at a more favorable time by transcription, could at last hear things all the time at a more convenient time. It might even mean that unless NBC relaxes its cast-iron ban on transcribed shows, some more of its fair-haired stars will be looking for berths on "another network."

Oh, for a spot of terra firma!

Time Changes

We're beginning to think that forces are at work bent on hexing Radio and TV Life stories. Too late to correct before it went into print is the listed time heading the Hawthorne article in this issue. Just for the record, the lad is now heard on KECA, 8:30 p.m. Saturdays in his "Adventures."

Rumors Are Flying

Norman Corwin talking contract with CBS again. . . The Anna and Eleanor Roosevelt program on ABC has

NEXT WEEK

"Stardom for Starr"—a story all about the two Kay Starrs—the one who wasn't a success and the one who is. Kay's also our cover girl.

"Rodeo Rider Goes Radio"—in which you meet Bob Oates, the whistling Westerner.

"Radio Warm-Ups"—your Radio and TV Life reporter unearths some more of those hilarious pre-show antics.

"Lynn Likes Hollywood"—a story about one movie commentator who believes in being "nice" about the town and its stars.

KNBH, Channel 4—a comprehensive article about the newest video outlet in this area.

Sidelines of the Stars—beginning a series on what radio folk do in other fields of business during their off-mike hours. First, Jack McElroy and his new gun-and-rod shop.

"Tell It Again"—pictures and news about this thrilling recreation of your childhood favorites.

Plus another sound-effects puzzle and all our usual not-to-be-gotten-along-without features. Your evening of good reading and your week of good listening!

a prospective sponsor. . . CBS scrapping its plans to do the long-promised documentary on Luce's Time and Life magazines — too academic or something. . . Red Skelton's announcer, Rod O'Connor, will be "Andy" on the "Amos 'n' Andy" television show. Gosden and Correll are forsaking the parts on TV. . . Art Linkletter rumored to try films again in "Sing Your Way Out." . . "Come and Get It," with Larry Keating as emcee, is auditioning at Mutual. . . Marsha Hunt and Alfred Drake, the Broadway singing star, are auditioning a radio show in the East. . . CBS and NBC are still trying to entice "Theater Guild" away from ABC. . . Next big name rumored to go CBS-ward is Bobs Hope. . . "The Railroad Hour" and the Prudential show are both rumored to be due for some revising. . . "They Live in Brooklyn," new comedy show auditioning for NBC in New York, is based on the Broadway play "Moon Over Mulberry Street."

(Continued on Next Page)



KECA mike memos

By VIRGINIA WEST

One of ABC's most popular quiz shows, "What's My Name?" with Arlene Francis as mistress-of-ceremonies, returns to the air on Feb. 5. Formerly heard on Saturday evenings, Arlene and her entertaining quiz will now join the Saturday morning lineup at 8:30, with Servel Electric as sponsors. . . . So listen next Saturday morning, and every Saturday morning, for Arlene and the new twist on the famous old game of "What's My Name?"

With the new half-hour quiz show joining KECA's Saturday morning lineup, her Rural Highness, Mirandy, and her gardening chats, will be heard at 9:30 a.m., and the navy show, "Shore Party," at 10.

Speaking of morning shows, if you're among the early risers of this area, try Martin Agronsky and his news commentary on KECA every Monday thru Saturday morning at 6:45. Agronsky, a foreign correspondent during the war years, and now a leading news analyst, covers the world scene from our nation's capital.



Arlene Francis

. . . The Richfield Reporter . . . 10 p.m. . . on KECA . . .

That long-time favorite of dialers across the country . . . ABC's "Breakfast Club with Don McNeill" . . . topped even its own attendance records for past years, during 1948. According to the network's Guest Relations Department more than 190,000 persons attended the "Breakfast Club" during the year just ended. . . . Art Linkletter found a woman who has a hobby with a purpose in the audience of his "House Party" recently. The woman collects box tops and labels off everything she buys! She stashes them away in hopes the companies will decide to offer prizes. "House Party" is now aired on ABC-KECA every Monday thru Friday afternoon at 3:30. . . . Eleanor and Anna Roosevelt select a "Woman of the Day" during each of their three-a-week broadcasts (KECA at 11:15 a.m.). The new feature, in connection with Anna Roosevelt's accession to editorship of "The Woman" magazine, will honor some woman for her outstanding kindness or good work. At year's end, a "Woman of the Year" will be selected by the former First Lady and her daughter from the ranks of their "Woman of the Day."

On the subject of morning shows, that friendly philosopher, Galen Drake, is, as you have doubtless discovered, back in KECA's morning lineup at 10:15, following storyteller Ted Malone. Drake, whose programs consist of chats on various subjects of wide interest—topical events, history, humor and drama—is sometimes called "the most convincing voice on the air." Fans know that voice, but few would recognize Drake himself, for he seldom permits his picture to be published, preferring to be known by his voice alone. However, here's the man behind the voice you hear on KECA at 10:15 these mornings . . . Galen Drake, in person.



Galen Drake

The Richfield Reporter . . . 10 a.m. . . KECA

AROUND RADIO: The final winner of Jimmie Fidler's gigantic contest will be announced during his broadcast on Sunday. . . . KECA at 7:30 p.m. . . . Life magazine is shooting a picture layout of songstress Kay Starr, featuring her ABC radio show and local nightery appearances. . . . Be watching for it. . . . Vocalist Dick Brown of ABC's "Stop the Music" show chalked up something of a record for long-range commuting while he was appearing at an Atlanta, Ga., supper club . . . making the 2,000 mile round trip flight to New York for the Sunday broadcast. . . . Bystanders get a chuckle out of watching

"California Caravan's" troupe in action. . . . Producer Lou Holzer measures 5 feet 6 inches, while narrator Bob Purcell stretches the tape to 6 feet 5 inches! California Caravan is heard on ABC-KECA at 8 o'clock Sundays.

Radio in Review

(Continued from Preceding Page)

Looks Like

Jane Froman and Morton Downey will both be dropped by their sponsor, Coca-Cola. "Harvest of Stars" switches back to NBC from CBS. "Scattergood Baines" is back on Mutual. . . . Bob Moon is the new emcee of "Ladies First," replacing Bill Gwinn. . . . Eloise McElhone heads back to New York, where she hopes to stay, after the "Leave It to the Girls" cycle is over. . . . Meredith Willson will star in a dramatization of his book, "And There I Stood with My Piccolo," on CBS Hallmark Playhouse — that we've gotta hear! . . . Alan Young is inaugurating a guest-star policy on his new show. . . . Kay Starr has transcribed five shows for Bing Crosby, soon to be heard. . . . "High Adventure" dropped on Mutual. . . . "Escape" is coming back on the air, as so many of you wished, and February 12 is the date. . . . Comedian-announcer Harry von Zell has another movie assignment, "Dear Wife." . . . February 19 will be "Dennis Day Day" at Ohio State University. . . . Marvin Miller, announcer on "Railroad Hour," has some of his poetry in print in a current magazine. . . . Dick Joy, the announcer who is co-founder and general manager of station KCMJ in Palm Springs, is taking a leave of absence in order to do free-lance announcing in Hollywood. . . . Maurice Chevalier's variety show will be heard on Mutual starting March 1. . . . Those sharp characters on CBS's "Junior Miss" start rehearsals at 6:00 a.m. Saturdays. Our hearts break for them!

Your Cue (Shows You May Like)

"Little Herman"

The newest comedy-mystery to hit the air, "Little Herman," (KECA, 6:00 p.m. Saturday) is not "the same old thing," we're happy to report. The characterization of "Herman" is different enough from current criminal-catchers to give the program its own particular flavor. He's a reformed ex-con who runs a candy store and traps lawbreakers on the side (usually through his own knowledge and practice of illegal arts). Though some might object to this rather worldly type as "hero," "Herman," as played by Bill Quinn (not to be confused with localite Bill Gwinn), is more Damon Runyon than Dashiell Hammett. As with most radio crime shows, the plot is relatively unimportant—the emphasis is on characterization. "Herman" is the character to carry it. Only drawback so far has been the lengthy commercials, but a good many shows seem to be able to compensate for them, as we all know.

"Hawthorne's Adventures"

Instead of knocking himself out six nights a week, Hawthorne is now devoting his talent to a thirty-minute "Adventure" on KECA, 8:30 p.m. Satur-

day. It's the same Hawthorne that his fans have been worshipping since his early days on KXLA, with the added lure of more polish.

Hawthorne's pal Ike Carpenter leads the band in its unholy sounds and singer Johnny April does the vocal honors. It's still Hawthorne's show, however, and now that it's coast-to-coast, he'll probably have more people than ever in love with him. The program is in its third week, and each show has come off typically Hawthorne.

The "Mouldy Fig"

It wasn't until recently that we knew the expression "mouldy fig" referred to anyone sold completely on the oldest and purest of Dixieland. And it wasn't until recently that we happily came across KAGH and KAGH-FM's "Mouldy Fig" show at 1:00 each Saturday.

Don Foster (a Pasadena City College student who is not only steeped in lore, but who works in a Pasadena record shop and can further augment his presentation list) presents the hour of old wax. If Sidney Bechet, Louis Armstrong, Ma Rainey and the like on record please you . . . don't miss the show. If this sort of fare generates avarice within your collector's soul, avoid the hour like the plague, for Don either owns or has dredged up from friends a stack of platters that could easily set another listening collector half mad with greed and envy.

Some of the music was too esoteric for our beginner's mind to capture and tell you about. As to the records we mentioned: . . . what more can you say? The hour is a sound contribution to radio music hours, and once Mr. Don Foster gets his between-record ad-libs in order, he'll really have sumpin'!

"The Big Story"

For about two and a half years, NBC has been presenting a half-hour show called "The Big Story," heard on KFI at 9:30 Tuesday nights. Almost without exception these dramatizations of actual cases unraveled by a living reporter have been well worth hearing. The solving of a murder case, the

uncovering of a political scheme or the running down of an espionage plot are subjects typical of these "big stories" cracked by newsmen. After the authentic experiences are turned into script form by various writers, top East Coast AFRA-ites take over under the production hand of Bernard Prokter, with Ernest Chappell announcing, Robert Sloane narrating and Vladimir Selinsky batoning.

Conforming to type are the recent Tuesday nights which followed respective reporters as they followed cases. One dug up facts that broke down a perjury and freed a man wrongly accused of murder; the other burst the bubble of mystery surrounding a community and thereby saved an old woman from madness through fear.

Adding to the documentary smack of the presentations is sponsor Pall Mall's good stunt of bringing to the NBC mike the reporter who submitted the most interesting and best story of the week. To him they present their \$500 award.

Playbacks (Critical Comment)

We Point With Pride

. . . To the telephone scene on Sunday's (January 16) Harris-Faye show, some of the fastest radio comedy we've heard in ages. In case you missed it, it had Frank Lovejoy as an FBI man calling Phil Harris, who was being heckled on an extension by Walter Tetley as "Julius."

. . . To Groucho Marx's slapstick dealings with the dentist on last week's (January 19) "You Bet Your Life"—all the dentist jokes we've ever heard rolled into one.

. . . To Hattie McDaniel, Ernest Whitmore, Ruby Dandridge and Lee "Lasses" White for their delightful episode on the Crosby show (January 19). "Lasses" song and Bing's duet to his own recording of "Galway Bay" were musical highlights.

. . . To one of our favorite recorded programs, Howard Rines and his "Echoes and Encores" on KFAC, 7:30 p.m. Monday through Friday.

. . . To the dignified light touch that Nelson Pringle injects into his KNX newscasts.

. . . To the manner in which Meredith Willson makes his performers and musicians seem so close to the listening audience. By the time he introduces that final number about the bandstand across the lake each week, we feel as if we knew every member of the orchestra personally.

. . . To those PDQ commercials—merrier, madder and more listenable than ever. Some of the sharpest satirizing of radio we've ever heard has been on these short segments.

. . . To Owen James, the announcer on the Kay Starr show, who does such a nice job as foil to the singing star. He sounds amiable, light-hearted and confident.

We View With Alarm

. . . Those announcers who are still

screaming like eagles as they read their commercials.

. . . The departure of "Leave It to the Girls," the show that for our money had everything.

. . . All the tantalizing shows that seem to come out of New York and are not taken by local outlets (though we'll grant that this may be capricious imagination).

. . . The way in which the final moments of transcribed programs are still being bollixed up in the transition to station breaks.

. . . The mystery programs that manage to duplicate each other's plot gimmicks or characters on the same day. Let's not all have ghost ships or jungle tom-toms simultaneously.

. . . That old and sore point, the programming of good and similar shows in opposition to each other. And the status isn't even as quo as it was. We know that there are many conflicts that can't be helped, and others that are deemed good business, but putting "Can You Top This?" and "It Pays to Be Ignorant" both on Sunday at 7:30 p.m. and "Mr. and Mrs. North" and "The Thin Man" both at 8:30 p.m. on Tuesdays seems too much. Both these conflicts have a unique appeal to exactly the same group. Does it ever occur to the powers that people can get so angry that they just turn their radios off?

On Mike (About Studio Happenings)

Cockeyed Contest

When Bill Stulla of KFI's "Ladies Day" decided that the program's new organist, J. Wesley Johnson, needed a

(Continued on Next Page)

RADIO AND TELEVISION LIFE'S Anniversary Issue

COMING FEBRUARY 20

- Distinguished Achievement Awards
- Album of the Stars



SUNDAY at 3:00
A B C NETWORK
 CALIFORNIA MEDICAL ASSN.

Radio in Review

(Continued from Preceding Page)

name that fit with the three "B's" of the show—"Buzz," Bill, Buddy—he offered prizes for those who sent in the best tags.

Recently he announced winners and prizes. A Mrs. Marie Mellinger of Long Beach submitted the nickname "Boin-n-ng," and walked away with first prize, \$5.21 cash. She elected to take her prize in a lump sum rather than as a lifetime annuity of ten cents a year. B. Merry of Oceanside won the mink-coat award for "the most impossible name." He submitted "B. Besley Bohanson." Stulla explained that the mink's name is George and he lives in Forest Grove, Oregon. The mink's coat is a tropical worsted and will not be delivered until George's sleeve length and chest measurement are ascertained. Prize for the fanciest handwriting went to Mrs. Mildred Beaupre of Huntington Park, who won a pair of custom-tailored, full-length, forty-pound-test New Look shoelaces for every member of her family. Prize for the most illegible handwriting, an all-expense round trip to Cucamonga on a Pacific Electric steamroller, was not awarded because nobody could make out the name.

After all this, "Boin-ng" Johnson announced that he had to leave the program, due to conflicting commitments. He brought a prominent French organist in to take his place. The French organist turned out to be Bob Mitchell, original member of the "Ladies Day" "B's." That'll teach 'em to have contests.

Off Mike (Personalities)

Germans Thank "Enchanted Lady"

"The Enchanted Lady" program, which collected milk to send to German children, has been receiving "thank you" letters from many recipients. The children heard on the Pasadena station and "Enchanted Lady" Pan Cordray were all thrilled to hear that their contributions were allowed to cut straight through official red tape directly to a hospital for undernourished German children.

Radio Veteran Passes

A radio career of twenty-six years' duration came to a close when John C. ("Happy Jack") Turner died in his Denver home last Wednesday (January 19). The veteran NBC pianist-singer began his air career in 1922 when the company for which he worked built its own radio station and recruited him to entertain because he was the only employee who could sing and play accompaniment.

The singer became an NBC artist in 1933 in Chicago. He continued his broadcasts up to the day before his death.

Frequency Modulation Programs

KAGH—98.3 MEGS.
(Broadcasts 7 days a week from 8 a.m. to 9 p.m., duplicating A.M. schedule. See daily logs.)

KECA—95.5 MEGS.
(All KECA-FM programs are broadcast simultaneously with regular KECA schedules, 5:30 a.m. to midnight.)

KFAC—104.3 MEGS.
(Duplicates entire 24-hour schedule of KFAC amplitude modulation. See daily logs.)

KFI—105.9 MEGS.
SATURDAY (P.M.)
3:00—Afternoon Melodies.
3:30—NBC Symphony.
4:30—Hawaiian Sereuade.
4:55—News.
5:00—Music for You.
6:00—Dinner Hour.
7:00—The World of Music.

SUNDAY (P.M.)
3:00—Afternoon Melodies.
3:30—The Classics.
4:55—News.
5:00—Orchestras of Nations
6:00—Dinner Hour.
7:00—The World of Music.

MON. THRU FRI. (P.M.)
3:00—Afternoon Melodies.
3:30—The Classics.
4:55—News.
5:00—Music for You.
6:00—Dinner Hour.
7:00—The World of Music.
7:00—(Wed.) Hollywood Bowl Auditions.
7:30—(Wed.) World of Music (to 9 p.m.)

KFMV—94.7 MEGS.
SUNDAY (A.M.)
9:45—From the Console.
10:00—News.
10:05—Chamber Music.
11:00—News.
11:05—Sunday Symphony.

SUNDAY (P.M.)
12:00—News.
12:05—Record Rarities.
12:30—Keyboard Classics.
1:00—News.
1:05—Guitar.
1:15—Choral Concert.
1:30—Jewish Studies.
2:00—News.
2:05—American Composers.
2:45—Marine Story.
3:00—News.
3:05—The World Dances.
3:30—Music from Films.
4:00—News.
4:05—Footlight Parade.
4:35—Pop Concert.
5:00—News.
5:05—South-Sea Echoes.
5:15—Music in Latin Mood.
6:00—News.
6:10—Continental.
Rendezvous.
6:30—Music for the Gourmet.

7:00—News.
7:05—Yours Very Truly.
7:15—So Proudly We Hall.
7:45—World News.
8:00—Box at the Opera.
9:00—News.
9:05—Symphony Hall.
10:00—News.
10:05—Symphony Hall.
10:40—News.

MONDAY
2:45—Band Stand.
3:00—News.
3:05—Romance in Rhythm.
3:30—Joe Adams Show.
5:00—News.
5:05—South-Sea Echoes.
5:15—Boy Scouts.
5:30—Latin Mood.
6:00—News, Sports.
6:10—Continental.
Rendezvous.
6:30—Music for the Gourmet.
7:00—Bill Bryan.
7:15—Tune Types.
7:30—Career Girl.
7:45—World News.
8:00—Public Library Concert.

9:00—News.
9:05—Symphony Hall.
10:00—News.
10:05—Symphony Hall.
10:40—News.

TUESDAY
2:45—Band Stand.
3:00—News.
3:05—Romance in Rhythm.

3:30—Joe Adams Show.
5:00—News.
5:05—South-Sea Echoes.
5:15—Marine Band.
5:30—Latin Mood.
6:00—News, Sports.
6:10—Continental.
Rendezvous.
6:30—Music for the Gourmet.
7:00—Bill Bryan.
7:15—Guest Star.
7:30—Seminar for Citizens.
7:45—World News.
8:00—Concert Stage.
8:30—Symphonic Varieties.
8:45—People's Troubadours.
9:00—News.
9:05—Symphony Hall.
10:00—News.
10:05—Symphony Hall.
10:40—News.

WEDNESDAY
2:45—Band Stand.
3:00—News.
3:05—Romance in Rhythm.
3:30—Joe Adams Show.
5:00—News.
5:05—South-Sea Echoes.
5:15—Marine Story.
5:30—Latin Mood.
6:00—News, Sports.
6:10—Continental.
Rendezvous.
6:30—Music for the Gourmet.
7:00—Bill Bryan.
7:15—Bill Tusher.
7:30—French in the Air.
7:45—World News.
8:00—Concert Stage.
8:30—Evening at the Ballet.
9:00—News.
9:05—Symphony Hall.
10:00—News.
10:05—Symphony Hall.
10:40—News.

THURSDAY
2:45—Band Stand.
3:00—News.
3:05—Romance in Rhythm.
3:30—Joe Adams Show.
5:00—News.
5:05—South-Sea Echoes.
5:15—Voice of Army.
5:30—Latin Mood.
6:00—News, Sports Review.
6:10—Continental.
Rendezvous.
6:30—Music for the Gourmet.
7:00—Bill Bryan.
7:15—Tune Types.
7:30—Ben Kamisler.
7:45—World News.
8:00—Concert Stage.
8:30—Symphonic Varieties.
8:45—People's Troubadours.
9:00—News.
9:05—Symphony Hall.
10:00—News.
10:05—Symphony Hall.
10:40—News.

FRIDAY
2:45—Band Stand.
3:00—News.
3:05—Romance in Rhythm.
3:30—Joe Adams Show.
5:00—News.
5:05—South-Sea Echoes.
5:15—Here's to Vets.
5:30—Latin Mood.
6:00—News, Sports.
6:15—Hear, O Israel.
6:30—Music for the Gourmet.
7:00—Bill Bryan.
7:15—Guest Star.
7:30—Spanish Is Easy.
7:45—World News.
8:00—Concert Stage.
8:30—Critic's Corner.
9:00—News.
9:05—Symphony Hall.
10:00—News.
10:05—Symphony Hall.
10:40—News.

SATURDAY
2:45—Marine Band.
3:00—News.
3:05—Romance in Rhythm.
3:30—Joe Adams Show.
5:00—News.
5:05—South-Sea Echoes.
5:15—Decision Now.
5:30—Latin Mood.
6:00—News, Sports.
6:10—Continental.
Rendezvous.
6:30—Music for the Gourmet.
7:00—News.
7:05—United Nations.
7:15—Operetta Highlights.
7:45—World News.
8:00—Concert Stage.
8:30—Symphonic Varieties.
8:45—People's Troubadours.
9:00—News.

9:05—Symphony Hall.
10:00—News.
10:05—Doctor Jazz.
10:40—News.

KHJ—101.1 MEGS.
(Broadcasts regular KHJ programs from 1:30 p.m. to 9 p.m. with following exceptions: Farm Fare News, 2 p.m. Monday through Friday, and Public Service, 2:15 p.m. Monday through Friday.)

KKLA—97.1 MEGS.
SUNDAY (P.M.)
3:00—Everybody's Music.
4:00—Piano Reflections.
4:15—Years Ago.
4:30—Intermezzo.
5:00—Variety in Rhythm.
5:15—Round Town.
5:30—Waltz Time.
6:00—Concert Favorites.
7:00—Church (to 9:30).
MON. THRU FRI. (P.M.)
3:00—Everybody's Music.
3:30—Public Service.
3:45—Tune Time.
3:55—News.
4:00—Spotlight on Song.
4:00—(Tues.) Music of Yesteryear.
4:00—(Thurs.) Ballet Matinee.
4:15—Music.
4:30—Intermezzo.
4:55—News.
5:00—In the Groove.
5:30—Sports Hit Parade.
5:45—News.

MONDAY (P.M.)
6:00—Music at Six.
6:30—L.A.C.C. Drama.
7:00—Skyway Serenade.
7:30—Odds and Ends.
7:45—Guest Star.
8:00—Concert in Classics.
8:55—News.
9:00—Memories (to 9:30).

TUESDAY (P.M.)
6:00—Symphony.
7:00—American Time.
7:30—Traffic Safety.
7:45—Island Melodies.
7:45—Sport Highlights.
8:00—Concert in Classics.
8:55—News.
9:00—Memories (to 9:30).

WEDNESDAY (P.M.)
6:00—Opera Miniature.
7:00—Styles in Song.
7:30—Odds and Ends.
7:45—Here's to Vets.
8:00—Concert in Classics.
8:55—News.
9:00—Memories.

THURSDAY (P.M.)
6:00—Favorite Concertos.
7:00—Modern Moods.
7:30—Round Town.
7:45—Sport Highlights.
8:00—Concert in Classics.
8:55—News.
9:00—Memories (to 9:30).

FRIDAY (P.M.)
6:00—Concert Favorites.
7:00—Musical Travelogue.
7:30—Odds and Ends.
7:45—Decision Now.
8:00—Concert in Classics.
8:55—News.
9:00—Memories (to 9:30).

SATURDAY (P.M.)
3:00—Everybody's Music.
3:30—Fun With Fables.
3:45—Hollywood Round-Towner.
4:00—Sentimental Moods.
4:30—Intermezzo.
5:00—In the Groove.
6:00—Concert Favorites.
7:00—Curtain Calls.
7:30—Proudly We Hall.
8:00—Concert in Classics.
9:00—Top Ten (to 9:30).

KMGH—98.7 MEGS.
(Broadcasts from 3 p.m. to 10 p.m. daily.)

KMPC—100.3 MEGS.
(Broadcasts regular KMPC programs. Hours 3 p.m. to midnight daily.)

KNX-FM—93.1 MEGS.
(Broadcasts regular KNX programs from 3 to 9 p.m. daily.)

KUSC—91.5 MEGS.
(Broadcasts from 5:30 p.m. to 10:35 p.m. Sunday through Friday; 10:00 a.m. to 10:35 p.m. Saturday.)

Television Tips

By JANE PELGRAM

When NBC's Channel 4, KNBH, hit the air and screens on Sunday, January 16, at 7:00 p.m., that outfit really put the long pants on television.

Even the acts this particular viewer wouldn't search out as favorite fare were so well done as to be completely engrossing. The formal dedication that presented Governor Earl Warren, Mayor Fletcher Bowron, Sheriff Eugene Biscailuz, Ed Murray, managing editor of The Mirror, Charles R. Denny, executive vice-president of NBC, and Sidney N. Strotz, administrative VP of NBC, was brief, interesting, and blessed by camera work that lent the appearance of a private peek into a casual meeting of nice people interested in their subject. (They are nice people, and they are interested . . . our phrasing is merely intended to point up the difference between that effect and the deadly spell cast by long speeches and stentorian deliveries of dull dedications.)

"The Pickard Family," a talented true-family group who join to play and sing songs and hymns Americans everywhere have grown to love, turn in a first-class performance that even shy-awayers from folksy stuff will appreciate.

The hour-long variety program which highlighted the evening featured Bill Goodwin as emcee, Abe Burrows, Jerry Colonna, Shirley Dinsdale and "Judy Splinters," Robert Lamoret (the young Frenchman and his better-than-life-sized hand-puppet duck who completely captivated every viewer!), Eddie Bracken, Cass Daley (wonderful!), dancers Pierre Andale with Lora and Judith, and Billy Mills's sprightly musical combo. The direction, sets and particularly the camera work showed how months of unhurried preparation pay off. Acts came across as though they were on carefully edited film. Proof of the fact that they were "live" showed up when the magician appearing dropped a ball, a bit that would surely have been edited from film. Edward Sobol produced. If KNBH maintains this standard of telecasting, anyone who has been putting off buying a set "until television really develops" should get moving. Wait any longer and you'll simply be behind the times.

The KNBH signal, incidentally, reached La Jolla, Ojai and Santa Barbara perfectly, according to telegrams received from viewers there.

Both KLAC-TV and KFI-TV are presenting shows based on the charades idea, called respectively "Headline Charades" and "Picture This." Mike Stokoy and Bernie Ebert, packagers of KTLA's "Pantomime Quiz," could feel pleased (but probably are not!)

If you own a TV set that employs an enlarging bubble, and haven't already learned through experience, take heed. Don't lay your bubble on a table the sun will hit. The bubble will stand up all right, but your table may not. The curved plastic device gathers up the sun's rays into one burning spot that in nothing flat leaves a deep, charcoal-filled hole in your table top. We know!

TELEVISION PROGRAMS

KFI-TV — CHANNEL 9

- SUNDAY (P.M.)**
 6:00—"Raiders of the West," W. Boyd.
 7:00—Talesplanners.
 7:20—Shop, Look & Listen.
 7:30—News.
 7:50—Come Into Kitchen.
 8:00—Square Dance.
 8:30—Frost Warnings.
 8:35—Shop, Look & Listen.
 8:45—Film, "Les Berceaux."
 8:50—Family Quiz.

- WEDNESDAY (P.M.)**
 7:00—Storybook Man.
 7:20—Shop, Look & Listen.
 7:30—News.
 7:50—Come Into Kitchen.
 8:00—Literature Treasures
 "Importance of Being Earnest."
 8:30—Frost Warnings.
 8:35—Shop, Look & Listen.
 8:45—Remote.

- THURSDAY (P.M.)**
 7:00—Ladies Day.
 7:20—Shop, Look & Listen.
 7:30—News.
 7:50—Come Into Kitchen.
 8:00—Mr. and Mrs. Quiz.
 8:25—Frost Warnings.
 8:30—Shop, Look & Listen.
 8:40—For Sportsmen Only.
 8:50—Bridge Club.
 9:00—Film.

- FRIDAY (P.M.)**
 7:00—Children's Show.
 7:20—Shop, Look & Listen.
 7:30—News.
 7:50—"Musique pour tous"—52:4
 8:00—Can You Picture This?
 8:30—Frost Warnings.
 8:35—Shop, Look & Listen.
 8:45—Films.

- SATURDAY (P.M.)**
 7:00—Shop, Look & Listen.
 7:10—Let's Talk Sports.
 7:55—Come Into Kitchen.
 7:50—News.
 8:00—Shop, Look & Listen.

KLAC-TV — CHANNEL 13

- MONDAY (P.M.)**
 6:30—Children's Record Rm.
 6:45—Squeaky & His Gang.
 7:00—Lucky 13 Ranch.
 7:30—Headline Charades.
 8:00—Don Otis Varieties.
 9:00—Inspiration Theater.
 9:30—Operetta.

- TUESDAY (P.M.)**
 6:30—Children's Record Rm.
 6:45—Squeaky & His Gang.
 7:00—Bobby Worth.
 7:15—Eddie and Ev.
 7:30—John Braislis.
 7:45—To Be Announced.
 8:00—Picture Album.
 8:30—Keyboard Stylings.
 8:45—Jubilates.
 9:00—Club 13.

- WEDNESDAY (P.M.)**
 6:30—Children's Record Rm.
 6:45—Squeaky & His Gang.
 7:00—Charles Lampkin.
 7:15—Eddie and Ev.
 7:30—So This Is Art.
 7:45—Music.

KLAC-TV
Channel 13
USC-UCLA
Home Basketball
GAMES

- 8:00—Teleten Reporter.
 8:30—Tom, Dick & Harry.
 9:00—Noel Cravat.
 9:15—People in the News.

- THURSDAY (P.M.)**
 6:30—Children's Record Rm.
 6:45—Squeaky & His Gang.
 7:00—Dick Foote.
 7:15—Eddie and Ev.
 7:30—Clef Dwellers.
 7:45—Dick Haynes Show.
 8:15—Basketball—UCLA vs. 20th Century.

- FRIDAY (P.M.)**
 6:30—Children's Record Rm.
 6:45—Squeaky & His Gang.
 7:00—Stewart Hart.
 7:15—Eddie and Ev.
 7:30—Hail the Champ.
 8:00—Music.
 8:30—Film.

SATURDAY (P.M.)

- 8:00—Film.
 8:15—Basketball, UCLA vs. Pittsburg.

KNBH — CHANNEL 4

- SUNDAY (P.M.)**
 6:45—Test Pattern, Music.
 7:00—Film.
 7:15—The Pickard Family.
 7:30—Darts for Dough.
 8:00—Round-Table.
 8:30—Lucille Norman.
 9:00—Philo Playhouse—
 "Papa Is All."
 10:00—Review of the News.

- MONDAY (P.M.)**
 7:00—Film.
 7:10—Three Musketeers.
 7:30—Prevue, Phil Gordon.
 7:45—Weather and News.
 8:00—Tele-Theater—
 "Jinxed."
 8:30—Scattergood Baines.

- TUESDAY (P.M.)**
 7:00—Film.
 7:10—Three Musketeers.
 7:30—Prevue, Phil Gordon.
 7:45—Weather and News.
 8:00—Views of Youth.
 8:30—Film.
 8:35—Starlight Time.
 9:00—Film, "L. A., City of Destiny."

- WEDNESDAY (P.M.)**
 7:00—Film.
 7:10—Three Musketeers.
 7:30—Prevue, Phil Gordon.
 7:45—Weather and News.
 8:00—Film Fan Fun.
 8:15—D. Cromwell, Sports.
 8:30—Tex Williams.
 9:00—Western Film.

- THURSDAY (P.M.)**
 7:00—Film.
 7:10—Three Musketeers.
 7:30—Prevue, Phil Gordon.
 7:45—Weather and News.
 8:00—Lee Hogan.
 8:30—Darts for Dough.
 9:00—Show Time.
 9:30—Dunninger-Winchell.
 10:00—To Be Announced.

KTLA — CHANNEL 5

- SUNDAY (P.M.)**
 5:00—News, Music.
 5:05—Tele-Vespers.
 5:15—Western Feature,
 "Trail Dust."
 6:20—Program Preview.
 6:30—Mabel's Fables.
 6:50—Golden Melodies.
 7:00—Shopping at Home.
 7:10—Tele-Newsreel.
 7:30—Magazine.
 8:00—Pantomime Quiz.
 8:30—"Chasing Trouble,"
 "Monday (P.M.)"

- MONDAY (P.M.)**
 5:30—News and Music.
 6:30—Telescout Club.
 6:45—Cartoon Comedy.
 7:00—Shopping at Home.
 7:10—My Hobby.
 7:25—News Flashes.
 7:30—Name the Star.
 7:35—Felix de Cola.
 7:50—Rancho Newsreel.
 8:00—What Do You Know?
 8:30—So This Is Hollywood.
 9:00—Boxing.

- TUESDAY (P.M.)**
 5:30—News and Music.
 6:30—Telescout Club.
 6:45—Short Subject.
 7:00—Shopping at Home.
 7:10—Tricks and Treats.
 7:25—News Flashes.
 7:30—Sportfolio.
 7:50—Rancho Newsreel.
 8:00—Who's That Girl?
 8:30—Feature Picture,
 "Prairie Chickens."

- WEDNESDAY (P.M.)**
 5:30—News and Music.
 6:30—Telescout Club.
 6:45—Cartoon Comedy.
 7:00—Shopping at Home.
 7:10—Variety in Miniature.
 7:25—News Flashes.
 7:30—Roving Camera.
 7:50—Rancho Newsreel.
 8:00—Armchair Detective.
 8:30—Wrestling.

- THURSDAY (P.M.)**
 5:30—News and Music.
 6:30—Telescout Club.
 6:45—Short Subject.
 7:00—Shopping at Home.
 7:10—Woman's World.
 7:25—News Flashes.
 7:30—Comedy Featurette.
 7:50—Rancho Newsreel.
 8:00—Hollywood Opportunity.
 9:00—Teleforum.

- FRIDAY (P.M.)**
 5:30—News and Music.
 6:30—Telescout Club.

- 6:45—Cartoon Comedy.
 7:00—Shopping at Home.
 7:10—Suit Yourself.
 7:30—Yer Ole Buddy.
 7:50—Rancho Newsreel.
 8:00—Hopalong Cassidy
 "Santa Fe Marshal"
 9:00—Meet Me in Hollywood.

- SATURDAY (P.M.)**
 5:30—News and Music.
 6:30—Sandy Dreams.
 7:00—Program Preview.
 7:10—Man's Best Friend.
 7:30—Comedy Featurette.
 7:50—Rancho Newsreel.
 8:00—Who's News.
 8:15—Ice Hockey.
 9:00—Western Varieties.
 9:30—Ice Hockey.

KTSL — CHANNEL 2

- SUNDAY (P.M.)**
 6:45—Alan Dale Show.
 7:00—Amateur Hour.
 8:00—Western Feature.
MONDAY (P.M.)
 6:30—Mr. Do-Good.
 7:05—Sleepy Joe.
 7:20—Film.
 7:40—Knitting Class.
 7:55—Your America.
 8:00—Film Featurette.
 8:20—Telenews.
 8:30—Wrestling.

- TUESDAY (P.M.)**
 6:30—Mr. Do-Good.
 7:05—Sleepy Joe.
 7:20—Featurette.
 7:40—Gracious Living.
 7:55—Your America.
 8:00—Featurette.
 8:20—Telenews.
 8:30—Music Hall.

- WEDNESDAY (P.M.)**
 6:30—Mr. Do-Good.
 7:05—Sleepy Joe.
 7:20—Film.
 7:40—Tele-Chef.
 7:55—Your America.
 8:00—Film Featurette.
 8:20—Telenews.
 8:30—Gadget Jury.
 8:50—Film Short.
 9:00—Ballet Vignettes.

- THURSDAY (P.M.)**
 6:30—Mr. Do-Good.
 7:05—Sleepy Joe.
 7:20—Featurette.
 7:40—Prudence Penny.
 7:55—Your America.
 8:00—Film Featurette.
 8:20—Telenews.
 8:30—Don Lee Workshop.
 9:00—Name That Song.

- FRIDAY (P.M.)**
 6:30—Mr. Do-Good.
 7:05—Sleepy Joe.
 7:20—Film Short.
 7:40—Hobby Shop.
 7:55—Your America.
 8:00—Film Featurette.
 8:30—Boxing, Legion
SATURDAY (P.M.)
 8:00—Film Featurette.
 8:20—Week in Review.
 8:30—Charles Portraits.
 8:50—Film.
 9:00—To Be Announced.

KTTY — CHANNEL 11

- SUNDAY (P.M.)**
 7:00—Bozo's Circus.
 7:30—Places Please.
 7:45—Make Mine Music.
 8:00—Morey Amsterdam.
 8:30—Harry Babbit &
 Trudy Erwin.

- 9:00—Toast of the Town.
MONDAY (P.M.)
 7:00—Lucky Pup.
 7:15—The Meakins.
 7:30—News, Sports.
 7:45—Make Mine Music.
 8:00—The Texas Rangers.
 8:30—Stars Are Bright.
 9:00—Western Film.

- TUESDAY (P.M.)**
 7:00—Lucky Pup.
 7:15—The Meakins.
 7:30—News, Sports.
 7:45—Make Mine Music.
 8:00—Arthur Godfrey.
 9:00—What Do You Think?

- SATURDAY (P.M.)**
 7:00—Lucky Pup.
 7:15—The Meakins.
 7:30—News, Sports.
 7:45—Make Mine Music.
 8:00—To Be Announced.
 8:30—Film Theater.

DON LEE ial Lines

Homespun Comedy with Lionel Barrymore



MAYOR OF THE TOWN
For Mutual Benefit Health & Accident Assn.
7 P.M. SUNDAY

Oldest Forum Program in Radio



AMERICAN FORUM OF THE AIR
For Universal Freight Loading & Distributing Co.
NEW TIME: 7 P.M. MON.

"Top Tunes" Musical Digest



JOHNNY DESMOND
For Ronson Art Metal Works
7:25 P.M. SUNDAY

KHJ 930

and other stations of the
Mutual-DON LEE NETWORK

Precasts and Previews

TIME CHANGES

SUNDAY, JANUARY 30—"The Enchanted Lady," KAGH, 4:15 p.m. (15 min.) Formerly KAGH, 4:45 p.m. Sunday. Ten-year-old announcer "Robin Hood" is featured.

MONDAY, JANUARY 31—"Larry Smith Reports" is now heard on KMPC from 9:45 to 10:00 a.m. Monday through Friday. Show was formerly aired from 7:30 to 7:45 p.m. same days.

MONDAY, JANUARY 31—"One for the Book," KECA, previously scheduled for 1:30 p.m., takes over the 11:45 a.m. spot Monday through Friday with chit-chat on humorous and unusual news events.

THURSDAY, FEBRUARY 3—"Chandu, the Magician," KHJ, 8:00 p.m. (30 min.) This venerable melodrama becomes a once-a-week half-hour show with this broadcast. Formerly, KHJ, 5:15 p.m. (15 min.), Monday through Friday.

WHAT'S NEW

Drama

SUNDAY, JANUARY 30—"Journal of a Home-Town Boy," KMPC, 9:00 p.m. (30 min.) Dick Foran takes the lead role in C. P. MacGregor's production.

MONDAY, JANUARY 31—Jane Jordan, home economist, begins a program of interest to the homemaker on KECA, 1:30 p.m. (15 min.) Monday through Friday.

Participation

MONDAY, JANUARY 31—"Call for Help," KNX, 1:30 p.m. (30 min.) A new radio quiz, emceed by Wes Batterssea.

MONDAY, JANUARY 31—"Eddie Stanley Show," KLAC, 4:15 p.m. (30 min.) Monday through Friday. A new giveaway show with the emcee conducting contests, and interviews with music in between.

WHAT'S BACK

Drama

MONDAY, JANUARY 31—"Dr. Paul," KFI, 3:45 p.m. (15 min.) The story of Dr. Paul Bock, played by Russell Thorson, concerns the people whose paths cross with his.

WHO'S GUESTING

Drama

SATURDAY, JANUARY 29—"Hollywood Star Theatre," KFI, 9:30 p.m. (30 min.) Eddie Cantor introduces Jack Webb, starring in an original story.

Commentary

SUNDAY, JANUARY 30—Louella Parsons, KECA 6:15 p.m. (15 min.) Songstress Kay Starr gets the celebrity treatment by appearing as L. O. P.'s guest.

Variety

SATURDAY, JANUARY 29—"Grand Ole Opry," KFI, 7:30 p.m. (30 min.) Dale Potter, nineteen-year-old country style fiddler, makes guest appearance that was postponed last week.

SUNDAY, JANUARY 30—Spike Jones Show, KNX, 3:30 p.m. (30 min.) Lina Romay, movie singer-actress, and Basil Rathbone walk into the limelight as Spike's guests.

WEDNESDAY, FEBRUARY 2—"Blondie," KFI, 9 p.m. (30 min.) A special award will be given to the "Bumsteads" for their work in benefit shows that aid un-

derprivileged children. Award by Eugene Biscailuz, Sheriff of Los Angeles County.

THURSDAY, FEBRUARY 3—"Sealtest Variety Theater," KFI, 6:30 p.m. (30 min.) Dorothy Lamour plays hostess to her first feminine solo guest, Joan Davis. Robert Cummings is also guest star.

FRIDAY, FEBRUARY 4—Jimmy Durante Show, KFI, 8:30 p.m. (30 min.) Bing Crosby joins J.D. for wit and song.

Music

MONDAY, JANUARY 31—"Telephone Hour," KFI, 9:00 p.m. (30 min.) Metropolitan opera soprano Bidu Sayao is guest.

Mystery

THURSDAY, FEBRUARY 3—"Suspense," KNX, 6:00 p.m. (30 min.) "Fibber McGee and Molly" co-star in an original thriller, "Backseat Driver."

FRIDAY, FEBRUARY 4—"Casebook of Gregory Hood," KHJ, 8:00 p.m. (30 min.) Jack Bailey, emcee of "Queen for a Day," helps Elliott Lewis solve a crime.

WHAT'S SPECIAL

Participation

SATURDAY, JANUARY 29—"Truth or Consequences," KFI, 8:30 p.m. (30 min.) Ralph Edwards places his first telephone call in the "Whispering Woman" contest.

Public Interest

FRIDAY, JANUARY 28—1949 March of Dimes Parade, KFVB, 8 p.m. (until concl.) Name commentators from all networks will give descriptions of the parade. Pool broadcast with locals and independents participating. General Mark W. Clark, grand marshal of the parade.

SATURDAY, JANUARY 29—All Star March of Dimes Show, KECA, 7:30 p.m. (30 min.) ABC talent lineup with Art Linkletter as emcee for benefit show. Stars on the format include; Jeanette MacDonald, Hollywood Chairman for the March of Dimes Campaign, Paulena Carter, Meredith Willson and his "Talking People," Kay Starr, Curt Massey, Basil Adlam and Atwater Kent.

SUNDAY, JANUARY 30—"The Story of Phyllis Wheatley," KNX, 10:30 p.m. (30 min.) In observance of the forthcoming Negro History Week, the story of a Negro slave girl who became one of the most distinguished poets of Colonial America will be told in dramatic form.

WEDNESDAY, FEBRUARY 2—"Mind and the Shadow," KNX, 9:00 p.m. (one hour.) Documentary about mental illness, starring Eddie Albert as writer in search of facts about this problem. Important cast; music by Bernard Herrman.

Commentary

SUNDAY, JANUARY 30—"Jimmy Fidler's Hollywood News," KHJ, 6:30 p.m., KECA, 7:30 p.m. (15 min.) The \$33,000 grand-prize finalist, the one person who is to be cited for the outstanding slogan in behalf of the National Kids' Day Foundation, will be named on this broadcast.

WHAT'S PLAYING

Drama

FRIDAY, JANUARY 28—"Ford Theater," KNX, 6:00 p.m. (1 hour) Edward G. Robinson in "Woman in the Window."

SATURDAY, JANUARY 29—"Grand Central Station," KNX, 9:30 a.m. (30 min.) Stage stars Cathleen Cordell and Barry Nelson in an original play.

SATURDAY, JANUARY 29—"Stars Over Hollywood," KNX 10:00 a.m. (30 min.)

MacDonald Carey portrays a prize fighter in a fast switch entitled "The Runaround."

SUNDAY, JANUARY 30—"Electric Theatre," KNX, 6:00 p.m. (30 min.) Nelia Gardner White's short story, "The Enemy," has been chosen by Helen Hayes.

SUNDAY, JANUARY 30—"Family Hour of Stars," KNX, 3:00 p.m. (30 min.) Gregory Peck stars in the Les Crutchfield drama, "The Man on the Third Floor."

SUNDAY, JANUARY 30—"Greatest Story Ever Told," KECA, 3:30 p.m. (30 min.) "The Good Samaritan," award-winning story of the teachings of Christ, is repeated on this anniversary broadcast.

SUNDAY, JANUARY 30—"Theater Guild," KECA, 6:30 p.m. (1 hour.) Irene Dunne and Thomas Mitchell costar in "The Late Christopher Bean."

MONDAY, JANUARY 31—"Adventure Parade," KHJ, 3:30 p.m. (15 min.) "To Have and to Hold" by Mary Johnson is this week's story, related in Monday-through-Friday episodes.

MONDAY, JANUARY 31—"Cavalcade of America," KFI, 8:30 p.m. (30 min.) One of America's foremost Shakespearean actors, Walter Hampden, stars as Benjamin Franklin in "One Last Romance," an original radio play.

TUESDAY, FEBRUARY 1—"Favorite Story," KFI, 7:00 p.m. (30 min.) Albert Einstein's favorite, "How Much Land Does a Man Need?" by Leo Tolstov.

WEDNESDAY, FEBRUARY 2—"Skippy Hollywood Theater," KFI, 6:30 p.m. (30 min.) Eddie Bracken appears in a strictly mad Joseph Roscoll comedy, "He Knew What He Wanted."

WEDNESDAY, FEBRUARY 2—"Family Theatre," KHJ, 6:30 p.m. (30 min.) Beulah Bondi narrates the schoolteacher role in "Quality of Mercy," by Erwin Leiberhan. Don McNeill is host.

Music

SATURDAY, JANUARY 29—"Metropolitan Opera, KECA, 11:00 a.m. (to concl.) Helen Traubel, soprano, sings the role of "Brunhilde," chief of the Valkyries, in Richard Wagner's "Die Walkure," with Max Lorenz as "Siegmond" and Rose Bampton as "Sieglinde."

SUNDAY, JANUARY 30—"Festival of Music," KNX, 11 a.m. (30 min.) Mishel Piastro directs The Symphonette in "The Elephant and the Fly," featuring tuba and piccolo.

SUNDAY, JANUARY 30—"Chicago Theater of the Air," KHJ, 9:30 p.m. (1 hr.) Victor Herbert's sentimental light opera, "Sweethearts."

SUNDAY, JANUARY 30—"New York Philharmonic, KNX, 12 noon (1 hr. 30 min.) Leopold Stokowski conducts the Vaughn Williams Sixth Symphony. Cellist Leonard Rose is soloist in a Bloch Rhapsody. Deems Taylor supplies intermission comments.

TUESDAY, FEBRUARY 1—"Musical Masterpieces," KFAC, 4:00 p.m. (1 hr.) Strauss' "Don Juan" will be one of the masterpieces heard on this date. Others to be heard throughout the week will be Beethoven's "Leonore Overture No. 3" (Wednesday), Glier's Symphony No. 3 in B Minor (Thursday), Moussorgsky-Ravel's "Pictures at an Exhibition" (Friday) and opera and ballet music (Saturday).

Public Interest

SATURDAY, JANUARY 29—"Farm and Home Hour," KFI, 10:00 a.m. (30 min.) Agriculture experts will discuss "Fertilizer Is Only Part of Higher Yields."

SATURDAY, JANUARY 29—"Country Journal," KNX, 3:00 p.m. (30 min.) Scientific mink farming will be discussed.

Religion

SUNDAY, JANUARY 30—"Message of Israel," KECA, 8:00 a.m. (30 min.) "Lift Up Your Hearts" is the encouragement from Rabbi Norman Gerstenseld.

SUNDAY, JANUARY 30—"Hour of Faith," KECA, 8:30 a.m. (30 min.) "Voice of the Children" will conclude the talks of Chaplain William J. Clasby.

SUNDAY, JANUARY 30—"National Vespers," KECA, 10:30 a.m. (30 min.) "Christ's Appeal to Human Hearts" is told by Dr. John Sutherland Bonnell, pastor of the Fifth Avenue Presbyterian Church in New York.

Forum

SUNDAY, JANUARY 30—"Invitation to

Learning," KNX, 9:00 a.m. (30 min.) "Progress of the Human Mind" by Marquis de Condorcet is studied by the panel.

Sports

SATURDAY, FEBRUARY 5—UCLA-Pittsburgh basketball game from Westwood, KMPC, 8:30 p.m. (1 hour, 30 min.)

Television

SUNDAY, JANUARY 20—"Bozo's Circus," KTTV, (Channel 11), 7:30 p.m. (30 min.) The second week of the series starring Pinto Colvig in the role of "Bozo, The Clown," features "Pokey" as the comic ringmaster-stooge, Swami Sing Pue and Josephine the Monkey with Gabriel, the Organ Grinder. Show features include an impromptu birthday party for an audience member, and logging in the weekly "Book of Merit" for outstanding Los Angeles youths.

MONDAY, JANUARY 31—"The Mikado," Part II, KLAC-TV, Channel 13, 9:30 p.m. (30 min.) KLAC-TV and the California Light Opera Company continue presenting a series of Gilbert and Sullivan operas each week at this time, breaking the various operas into half-hour portions.

TUESDAY, FEBRUARY 1—"Los Angeles, City of Destiny," KSNB, Channel 4, 9:00 p.m. (30 min.) A film showing, for the first time, all phases of Los Angeles living—the film industry, city, county and government buildings, industries, parks, residential sections, the Valley, schools and universities. The film was prepared by the Standard Oil Company of California.

Juvenile

SATURDAY, JANUARY 29—"Let's Pretend," KNX, 8:05 a.m. (25 min.) "Little Lame Prince" is the children's favorite to be heard on this date. Ten-year-old Alan Shay stars.

She's a Real Lady!

(Continued from Page 7)

from the Lady in "King Arthur's Round Table," and from the woman in George Bernard Shaw's "Androcles and the Lion," the latter being one of the favorite parts which her mother has played. If you are very, very nice to Enid, she also can be prevailed upon to show you her most treasured article of wearing apparel, a tiny sweater emblazoned "Carnegie Tech, 1966," reminiscent of the college from which Irene graduated summa cum laude and with the Otto H. Kahn \$500 award in drama.

Irene Tedrow Kent is from Denver, Colorado, and she started her professional career as a child in Elitch Gardens, in a stock company which included Fredric March, Florence Eldridge, Edward G. Robinson, Beulah Bondi and Sylvia Sidney. When she left Carnegie Institute with her Bachelor of Arts degree she became a member of the Cleveland Playhouse in Ohio, and she was there for five years playing a nine-month winter season, with the two months of her summers spent acting at Lake Chautauqua, New York.

In 1934 she joined the Chicago World's Fair "Old Globe Theatre" Shakespearean Company, and she was with this group, at the Chicago and San Diego Expositions and on a nation-wide tour, for two and a half years. When she later became part of Maurice Evans's first company, under Margaret Webster's direction, Irene played the "Duchess of Gloucester" in "Richard II," understudied Mady Christians as the Queen in the full-length version of

"Hamlet," and played "Mistress Quickly" to Evans's "Falstaff" in "Henry IV."

She came to California for a vacation in the summer of 1939, and here she met Bill. They were married by Judge Ben Lindsey in his Bel-Air home. Since then Irene has concentrated largely on radio. She was "Mrs. Archer" on "Meet Corliss Archer" for five years, and she has worked practically all the big comedy and dramatic programs from Hollywood. Currently she is "Dorothy Regent" on Mutual's revival of "Chandu, the Magician."

Irene also has been in twelve motion pictures and in several recent legitimate-theater productions . . . including Houseman-Lloyd's "Skin of Our Teeth," the Actor's Lab's "Inspector General" (directed by Michael Chechov) and their camp-show production of "Kiss and Tell," and the Pasadena Playhouse's "The Corn Is Green."

There are costumed portraits of Irene in the Kents' friendly little sitting room; and the interested visitor also could delightedly hover for some time over several big boxes filled with medallions, chokers, bracelets, chains, rosaries and other stage jewelry, which are retained by Irene as "souvenirs" of her picturesque stage career.

Under almost any conditions, the Kents are gracious. We arrived loaded down with films and flashbulbs, and prevailed upon Irene to jump into slacks, a Shakespearean costume and a business suit for rapidly successive pictures. During these proceedings, Bill, Enid and even dog "Sally" raced joyously about the house, helping us with props and settings as if it were the greatest game in the world.

Our final photograph was to be of the entire family sitting on the couch, holding a copy of "Radio Life."

"Now laugh, like you're all just happy to be together," suggested our photographer. The three Kents obediently broke into shrieks of joy. Our photographer snapped frantically, but the shutter failed to click.

"Have to try it again," he apologized grimly. Again the Kents contributed great laughter. Again the camera jammed.

"Well, I can't understand it," (angry fumbings). After this sheer slapstick had repeated itself at least five times, and all possible deductions had been made as to the camera's deficiencies, there was a sudden blinding flash. With the lucky picture taken, the crowd set up a cheer.

With some embarrassment we muttered that we really must be going. Conveying every impression that they had enjoyed themselves thoroughly, the Kents three helped us assemble our articles of nuisance and followed us comrade-fashion to the door. And even Enid assured us the family friendliness was genuine, when she called pipingly after us:

"Some day you all come again! Come again! Come again!"

MAKE RADIO AND TELEVISION YOUR CAREER



Men & Women

If you feel you have talent and possibilities as an Actor, Announcer, Emcee, Disc Jockey, etc., find out now! Be tested and trained by FREDERICK H. SPEARE, well-known producer and instructor of radio personalities. Beautiful new, larger sound-proof studios - simulating regular radio station facilities - Actual air experience on "CAREER THEATRE" - every Sunday 3 to 3:30 p.m. - Station KFVD, 1020 KC. FREE RECORDED AUDITION. Many successful graduates. Free placement service. Phone, write or stop in for a frank discussion. APPROVED FOR VETERANS.

FREDERICK H. SPEARE
"West's Outstanding Radio School"
Radio Arts Bldg., 5027 Sunset
HO. 2325

- 3-KECA, KFMB-California Caravan.
- KFI-Catholic Hour.
- KHJ, KGB, KVOE-Roy Rogers Show.
- KNX-Family Hour.
- KAGH-Symphony.
- KFAC-Stage Melodies.
- KFOX-Rev. Earl Ivis.
- KFSD-Playhouse of Favorites

FREDERICK H. SPEARE'S CAREER THEATRE

1020 KC. Today
5000 WATTS 3 P.M.

Check KFVD
LOS ANGELES

- KFVD-Speare Career Theater
- KFWB-Chamber Music.
- *KGER-News.
- KGFJ-Upbeat Session.
- KGIL-Mask and Mike Club.
- KLAC-Harmony House.
- KMPC-Footlight Favorites.
- KOWL-Yiddish Hour.
- KWKW-Don Pancho Hour.
- KXLA-Sunday Serenade.
- 3:05-KGER-Lutheran Church.
- 3:30-KECA, KFMB-The Greatest Story Ever Told.
- KFI-A Little Close Harmony.
- KHJ, KGB, KVOE-Nick Carter.
- KNX, KCBQ-Spike Jones.
- KAGH-Optimist Club.
- KFOX-Pentecostal Church.
- KFSD-Sammy Kaye Show.
- KFVD-Hank, the Night Watchman.
- KFWB-Song Jury.
- KGER-Hymns.
- KGFJ-Anybody's Hit Parade.
- KGIL-Musical Gems.
- KOWL-Mexican Moods.
- KWIK-Burbank Church.
- KWKW-Festival Mexicana.
- 3:45-KFI-News.
- 4-KECA, KFMB-Go for the House.
- KFI, KFSD-Horace Heidt Show.
- KHJ, KFAM, KGB, KVOE-Air Force Hour.
- KNX, KCBQ-Jack Benny Show.
- KFAC-Musical Masterpieces.
- KFOX-Sunshine Mission.
- KFWB, KGER-Old-Fashioned Revival.
- KGFJ-Hawaiian Serenade.
- KGIL-I Read for You.
- KFVD-Hank the Night Watchman.
- *KLAC-News, Music.
- KMPC-Rancho Grande.
- KOWL-Opera Selections.
- KWIK-Pentecostal Church.
- KWKW-Festival Mexicana.
- KXLA-Sunday Serenade.
- 4:10-KLAC-Broadway Hits.
- 4:15-KAGH-Enchanted Lady.
- KGIL-Matinee Melodies.
- KOWL-Lutheran Hour.
- KRKD-When Hawaii Calls.
- KWKW-Voice of China.
- 4:30-KECA, KFMB-This Changing World.
- KFI, KFSD-Phil Harris-Alice Faye Show.

- KHJ, KGB-Reviewing Stand.
- KNX, KCBQ-Amos 'n' Andy.
- *KAGH-News.
- KFOX-Wings of Healing.
- *KFVD-News and Music.
- KGFJ-Hero's to Veterans.
- KLAC-Latin Serenade.
- KRKD-Young People's Church.
- KWIK-Chariteters.
- KWKW-Italian Novelties.
- 4:35-KAGH-Chariteters.
- 4:45-KECA-Stars in the Spotlight.
- KGFJ-A Look at Australia.
- KOWL-Assembly of God.
- KWIK-Toastmaster's Time.
- 5-KECA, KFMB-Stop the Music.
- KFI, KFSD-Fred Allen Show.
- KHJ, KFAM, KGB-Mediation Board.
- KNX, KCBQ-Life With Luigi.
- KAGH-Pasadena Speaks.
- KFAC-Revolving Stage.
- KFOX-Evangelist Hogan.
- KFWB-Voice of Calvary.
- *KGER, KGIL, KLAC-News.
- KGFJ-Public Messenger.
- *KMPC-News; Parade of Hits.
- KRKD-Melody Time.
- KWIK-Modern Mood.
- 5:05-KGER-Bible Treasury Hour.
- 5:15-KGIL-Valley Vespers.
- KLAC-Hero's to Vets.
- 5:30-KFI, KFSD-NBC Theatre.
- KHJ, KGB, KVOE-Ed Wilson Show.
- *KNX, KCBQ-News.
- KFOX-Polish Serenade.
- KFWB-Dr. John Mathews.
- KGER-Church of the Air.
- KGFJ-Keyboard Magic.
- KGIL-U. S. Marine Band.
- KLAC-Guest Star.
- KMPC-March of Dimes.
- KRKD-Floyd B. Johnson.
- KWIK-Matty Malneck Orch.
- KXLA-Lincoln Ave. Church.
- 5:45-KNX-George Fisher.
- KFOX-Music.
- *KGFJ, KWIK-News.
- KGIL-Safety Program.
- KLAC-Sports.
- KMPC-Spiritual Mobilization.
- 5:55-KGFJ-Philharmonic Reporter.
- 6-KECA, KFMB-Walter Winchell.
- KFI, KFSD-Manhattan Merry-Go-Round.
- KHJ, KGB, KVOE-Under Arrest.
- KNX, KCBQ-Helen Hayes Show.
- KAGH-Three-Quarter Time.
- KFAC-Columbia Masterworks
- *KFOX, KGER, KLAC, KMPC, KXLA-News.
- KFWB-On the Beat.
- KGFJ-Musical Digest.
- KGIL-Dinner Concert.
- KRKD-Spiritual Travelogue.
- 6:05-KGER-Harbor Forum.
- 6:15-KECA, KFMB-Louella Parsons.
- KFOX-Favorite Hymns.
- KLAC-Parade of Bands.
- KMPC-Mayor Bowron.
- KXLA-Red Cross.
- 6:30-KECA, KFMB-Theatre Guild.
- KFI, KFSD-American Album.
- KHJ, KGB-Benny Fidler.
- KNX, KCBQ-Our Miss Brooks
- KFOX-Hal's Memory Room.
- KFWB-Calvary Assembly.
- KGER-Lutheran League.
- KLAC-Musical Round Table.
- KMPC-Mother's Album.
- KRKD-Immanuel Gospel Temple.
- KXLA-Lutheran Gospel Hr.
- 6:45-KHJ, KFAM, KGB, KVOE-Bill Cunningham.
- KMPC-Rev. Albert Palmer.
- KWIK-Meet the Band.
- 7-KECA, KFMB-Theatre Guild.
- KFI, KFSD-Take It or Leave It.
- KHJ, KFAM, KGB, KVOE-Major of the Town.
- KNX, KCBQ-Lum and Abner.
- KFAC-Music Magic.
- KFOX-Full Gospel Assembly.
- KFWB-Union Rescue Mission
- KGER-John Brown.
- KGFJ-Musical Digest.
- *KGIL-News.
- KLAC-Hit Tunes.
- KMPC-Pet Exchange.
- KWIK-Geordie Henderson.
- KXLA-National Voice.
- 7:15-KGIL-Gypsy Airs.
- KXLA-Life and Health.
- KMPC-Know Your Schools.
- 7:25-KHJ, KGB, KVOE-Johnny Desmond.
- 7:30-KECA, KFMB-Jimmie Fidler.
- KFI, KFSD-Horace Heidt Show.
- KHJ, KGB, KVOE-Can You Top This?
- KNX, KCBQ-It Pays to Be Ignorant.

- KFAC-Your Concert.
- KFOX-The King's Service.
- KFWB-Strollin' Tom.
- KGIL-Helene Copel.
- KMPC-Bing Crosby Show.
- KWIK-Vets' Hospital.
- KXLA-Church of Open Door.
- 7:45-KFCA, KFMB-Newsweek Looks Ahead.
- KFWB-Catholic Answers.
- KGIL-Musical Moments.
- 8-KECA, KFMB-Drew Pearson.
- KFI-Frost Warnings; Orzie & Harriet.
- KHJ, KGB, KFAM, KVOE-Twenty Questions.
- KXLA-Rocky Jordan.
- KFAC-First Methodist.
- KFOX-Christian Science.
- KFSD-Ozzie and Harriet.
- KFWB-Hollywood Presbyterian Church.
- *KGER, KLAC, KMPC-News.
- KGFJ-Overture to Evening.
- KGIL-Emmanuel Lutheran Church.
- KWIK-Reading & Dreaming.
- KXLA-Open Door Church.
- 8:05-KGER-Organ Music.
- 8:15-KECA, KFMB-Monday Morning Headlines.
- KLAC-Sunday Serenade.
- KMPC-Know Your F.B.I.
- 8:30-KECA, KFMB-Walter Winchell.
- KFI, KFSD-Standard Hour.
- *KHJ, KGB, KFAM, KVOE-Walter Winchell.
- KNX, KCBQ-The Whistler.
- KGER-Music for Sunday.
- KGFJ-Starlit Moods.
- KGIL-Salon Serenade.
- KLAC-Irwin Allen.
- KMPC-Glee Club.
- 8:45-KECA-Washington Inside Out.
- KHJ, KGB, KVOE-Louella Parsons.
- KECA-Sunday Evening Club.
- KGIL-Decision Now.
- KLAC-St. Francis Drama.
- KXLA-Sacred Records.
- 9-KECA-Ambassador Hotel Orch.
- KFI, KFSD-Standard Hour.
- *KHJ, KGB, KFAM, KVOE-News, Glenn Hardy.
- KNX, KCBQ-Sam Spade.
- KFAC-Sunday Evening Club.
- KFMB-Dance Band.
- KFOX-Business Reporter.
- KFWB-Forest Home.
- *KGER-News, Bethel Church.
- KGFJ-Ave Maria Hour.
- *KGIL-Week's News.
- *KLAC-News.
- KMPC-Proudly We Hail.
- KWIK-Your Request.
- KXLA-Old-Fashioned Revival.
- 9:10-KLAC-Open Forum.
- 9:15-KHJ-Musical Highlights.
- KFOX-Music.
- KFWB-Rabbi Magnin.
- KGB-Sunday Serenade.
- KGIL-Broadway to Hollywood.
- *KVOE-Admiral Zacharias.
- 9:30-KECA-Amazing Mr. Malone.
- KFI, KFSD-Surprise Serenade.
- KHJ-Chicago Theatre.
- KNX, KCBQ-Jack Benny.
- KFAC-Gateway to Music.
- KFMB-Hero's to Vets.
- KFOX-Sunshine Mission.
- KFWB-Pacific Lutheran Hr.
- KGER-Desert Dreams.
- KGFJ-Victory Church.
- KMPC-Concert Miniature.
- KVOE-Minister's Hour.
- *KWIK-News.
- 9:45-KVOE-Grace and Truth.
- KWIK-Your Request.
- 10-KECA, KFMB-Richfield Reporter.
- *KFI, KFSD-Sam Hayes, News
- KHJ, KGB-Chicago Theatre.
- *KFN, KCBQ-News, Huntley.
- KFAC-Gateway to Music.
- KFVD-Spade Cooley Time.
- KFWB-Voice of Prophecy.
- KFOX, KMPC, KVOE-Old-Fashioned Revival.
- KGER-Night at the Ranchhouse.
- KGFJ-Concert Nocturne.
- KGIL-Organ Reveries.
- *KLAC-News.
- KWIK-Your Request.
- KXLA-Voice of Calvary.
- 10:05-KLAC-Sheriff's Office.
- 10:15-KECA-George Sokolsky.
- KFI-Mayor Bowron.
- KNX, KCBQ-University Explorer.
- KFMB-Dave Rose.
- KFSD-Mary Ann Mercer.
- KLAC-E. Madriguera Orch.
- 10:30-KECA-We Care.
- *KFI-Carroll Wells.
- KHJ-Dance Orch.
- KNX, KCBQ-Story of Phyllis Wheatley.

- KFAC-Music of Distinction.
- KFMB-Claremont Orch.
- KFSD-Symphony of Nine.
- KFWB-Echoes of Eden.
- KGIL-Concert Briefs.
- KLAC-Melody Parade.
- KXLA-Memory Lane.
- 10:45-KECA-Claremont Hotel Orch.
- KFI-Melody Time.
- 10:55-KFI-Police Bulletins.
- *KLAC-News.
- 11-KECA-Cinegrill Orch.
- KFI-America United.
- KHJ-Music.
- *KFN, KCBQ-News.
- *KFAC-Music of Distinction.
- KFMB-Dance Orch.
- KFOX-Record Reporter.
- KFSD-Music.
- KFVD-Spade Cooley Time.
- KFWB-Echoes of Eden.
- KGFJ-Blue of Evening.
- KGIL-Juke Box Review.
- KLAC-Across the Footlights.
- KMPC-Dance Parade.
- KWIK-George Jay.
- KXLA-Church of God.
- 11:15-KNX-Merry-Go-Round.
- 11:30-KECA, KFMB-Beverly Wilshire Orch.
- KFI-Palace Hotel Orch.
- KHJ, KGB-Featured Artists.
- KFOX-The Bachelors.
- KFWB-Music You Want.
- KGFJ-Ollos of '49.
- 11:45-KHJ, KGB-News.
- KNX-Memo from Lake Success.
- 11:55-KFI, KGB, KMPC-News.

Recorded Highlights

SUNDAY

- CLASSICAL
- 9:30 a.m.-KFAC, Gilbert & Sullivan
- 10:00 a.m.-KMPC-Western Federal Hour.
- 2:00 p.m.-KMPC, Sunday Symphonla.
- 3:00 p.m.-KFAC, Stage Melodies.
- 5:00 p.m.-KFAC, Revolving Stage.
- 9:30 p.m.-KFAC, Gateway to Music.
- 10:00 p.m.-KGFJ, Concert Nocturne.
- POPULAR, SEMI-CLASSICAL
- 9:30 a.m.-KFWB, Peter Potter.
- 12:00 n. -KOWL, Joe Adams.
- 1:05 p.m.-KLAC, Harmony House.

DENTAL DILLY

Al Span, CBS's Hollywood sound-effects chief, has spent his life inventing new sounds. Now he has silenced an old one... the nagging whirr of the dentist's drill. A trolley car, which passed while Al recently sat in his dentist's chair, provided the inspiration. Al noticed that for the brief instant that the street car's clatter drowned out the noise of the drill, he felt less pain. In a few days, he had translated his discovery into a new device... a speaker which attaches to the headrest on the dentist's chair and bone-conducts music through the patient's jaw. The dentist pipes in the patient's favorite music by record or radio, adjusts the volume just loud enough to cover the sound of his drilling, and immeasurably improves his own reputation as a painless dentist.



SIREN STUFF

NBC's Dorothy Lamour will market a three-piece ensemble called a "Saron-gown" in the spring. Designed by Dottie herself, it will be sold in department stores nationally.

MONDAY, JANUARY 31

*Indicates News Broadcast.

- 8**—KECA, KFMB—Don McNeill's Breakfast Club.
 KFL KFSD—Fred Waring.
 *KHJ—Cecil Brown.
 KNX—Harry Babbitt.
 KAGH—Last Call.
 KFAC—Breakfast Symphony.
 KFOX—Challenge to Youth.
 KFVD—Wakemp Ranch.
 KFVB—Andrew Fearing.
 KGER—Mispah.
 KGFJ—Dr. Frederick Balles.
 KGIL—Reveille Ranch.
 *KLAC, KXLA—News.
 *KMPC—Norman Newblitt, News
 KOWL—Time, Topics and
 Tempos.
 KRKD—Bible Institute.
 KWKW—Michael Roy Show.
 KXLA—Tour of the Town.
8:10—KLAC—Stock Reports.
8:15—KHJ, KFMB, KGB, KVOE—
 Victor Lindbahr.
 *KNX, KFVB—News.
 KGFJ—Agriculture Reporter.
 KLAC—Haynes at the Reins.
 KMPC—Markets; Sports.
 KXLA—Music.
8:20—KGFJ—News.
8:30—KFL, KFSD—Jack Berch.
 *KHJ—News.
 KNX, KCBQ—Grand Slam.
 KAGH—Hebrew-Christian Hr.
 *KFAC, KGIL, KOWL, KRKD,
 KVOE—News.
 KFOX—Words of Life.
 KFVD—Citizens in Action.
 KFVB—Jack Douglas.
 KGER—Hammond.
 KGFJ—Public Messenger.
 KMPC—Song for You.
 KWKW—Stock Quotations.
 KXLA—Haven of Rest.
8:45—KFL, KFSD—Lora Lawton.
 KNX—Rosemary.
 KHJ, KGB, KVOE—Breakfast
 Time.
 KAGH—Words of Life.
 KFAC—Unity.
 KFVD—Editor of the Air.
 KFVB—Science of Mind.
 KGER—Bible Treasury Hour.
 KGFJ—Yesterday's Hits.
 KGIL—Coffee Parade.
 KMPC—In a Nutshell.
 KOWL—New Band.
 KRKD—Spotlight Varieties.
 KWKW—Gordon Baker Lloyd.
9—KECA, KFMB—Welcome,
 Travelers.
 *KFL, KFSD, KLAC—News.
 *KHJ, KGB, Kate Smith
 Specials.
 *KNX—Wendy Warren.
 KAGH—Sunshine Program.
 KFAC—Melody Theater.
 KFOX—Rev. Ivie.
 KFVD—Waltz Time.
 KFVB—Strolling Tom.
 KGER—Lutheran Hour.
 KGFJ—Delinquency Forum.
 KGIL—Sweet and Sentimental.
 KMPC—Band Box.
 KOWL—Victorious Life.
 KRKD—Sagebrush Serenade.
 KWKW—Voice of China.
 KXLA—Bar Nothing Ranch.
9:05—KFL—Ladies' Day.
 KLAC—Coffee With Crosby.
 KWIK—Sunny Side.
9:15—KHJ, KGB, KVOE—Kate
 Smith Sings.
 KNX, KCBQ—Aunt Jenny.
 KFAC—Serenade.
 *KFVD—News.
 KFVB—Crosby Entertains.
 KGFJ—Voice of the Army.
 KGIL—Balls for You.
 KLAC—Music Room.
 KOWL—Hawaiian Melodies.
 KWKW—Light and Airy.
9:30—KECA, KFMB—Kay Kyser
 College.
 KHJ—Moods in Music.
 KNX, KCBQ—Helen Trent.
 *KAGH, KOWL—News.
 KFOX—Full Gospel.
 KFSD—Honeymoon in New
 York.
 KFVB—Show Tunes.
 KFVB—Marsha Walton.
 KGB—Molly Morse.
 KGER—John Brown.
 KGFJ—Racing News.
 KGIL—Valley Shopper.
 KLAC—Racing News.
 KMPC—Chef Milani.
 KWIK—Top o' Morning.
9:35—KAGH—Shop Pasadena.
9:45—KFL—Downtown & All Around.
 KNX, KCBQ—Our Gal Sunday
 KFVD—Sitchin' Time.
 KFVB—Howdy, Stranger.
 *KGFJ—Airtorials.
 *KLAC—Morning Melodies.
 *KMPC—Larry Smith.
 KOWL—Album of Song.
 *KRKD—News.
 KWKW—Word of Truth.

- 10**—KECA, KFMB—Ted Malone.
 KFL—Downtown & All Around.
 *KHJ, KFMB, KGB, KVOE—
 News, Glenn Hardy.
 KNX—Big Sister.
 KAGH—Music America Loves.
 KFAC—Morning Concert.
 *KFOX—News.
 KFSD—Dress Rehearsal.
 KFVD—Bible Institute.
 KFVB—Show Biz Quiz.
 KGER—Rev. Kopp.
 KGFJ—Sunset and Vine.
 KGIL—Waltz Time.
 KLAC—Al Jarvis Ballroom.
 KMPC—Westerners.
 KOWL—Yiddish Hour.
 KRKD—Morning Melodies.
 KWIK—Town Crier.
 KWKW—Racing News.
 KXLA—Universal Quiz.
10:10—KWKW—Audrey Shows.
10:15—KECA, KFMB—Galen Drake.
 KHJ, KGB, KVOE—Gospel
 Singer.
 KNX—Ma Perkins.
 KFOX—Assembly of God.
 KGER—Organ Melodies.
 KGIL—Sweet Swing.
 KRKD—Dr. Richardson.
 *KXLA—News.
10:25—KGFJ—Sports Flash.
10:30—KECA, KFMB—My True Story
 *KFL, KGIL—News.
 KHJ, KGB—Luncheon at
 Sardi's.
 KNX—Young Dr. Malone.
 KFSD—Robert Mc Cormick.
 KFVD—Rescue Mission.
 KFVB—Music in the Land.
 KGER—Musical Menorah.
 KRKD—Crazy Rhythm.
 KWIK—Mae Dene Ellis.
 KWKW—Feature Stories.
 KXLA—Ford Lewis.
10:35—KGIL—Romance in Rhythm.
10:45—KFL—Life Can Be Beautiful.
 KNX—Guiding Light.
 KFAC—Your County Reports.
 KFOX—Morning Musicals.
 KFSD—For Better Living.
 KRKD—Midnight Mission.
 KXLA—Woman's World.
10:55—KECA, KFMB—Betty Crocker
 Magazine of the Air.
 KGFJ—Sports Flash.
11—KECA, KFMB—Betty Crocker.
 KFL, KFSD—Double or
 Nothing.
 KHJ, KGB, KVOE—Ladies
 First.
 KNX—Second Mrs. Burton.
 KAGH—1300 Club.
 KFAC—Festival of Music.
 KFOX—Rhythmic Age.
 *KFVD, KGER—News.
 KFVB—Peter Potter.
 KGFJ—Sunset and Vine.
 KGIL—Crosby Sings.
 KLAC—Al Jarvis Ballroom.
 KMPC—Time Out.
 KOWL—Spanish Hour.
 KRKD—Songs of Yesteryear.

- KWKW—Tom, Dick & Harry.
 KWIK—Song Parade.
 KXLA—Woman's World.
11:15—KECA, KFMB—Eleanor and
 Anna Roosevelt.
 KNX—Pete Mason.
 KFAC—Waltz Time.
 KFVD—Shopping Highlights.
 KGER—Concert Hall.
 KGIL—Mid-Morning Melodies.
 KMPC—Voice of Neighborhood.
 KWKW—Races and Sports.
 *KXLA—Pasadena News.
11:20—KWKW—Stairway to Music.
11:25—KGFJ—Sports Flash.
11:30—KECA—Casa Cugat.
 KFL, KFSD—Today's Children
 KHJ, KFMB, KGB, KVOE—
 Queen for a Day.
 KNX, KCBQ—Nora Drake.
 KLAC—Keyboard Artist.
 *KFOX, KFVB, KRKD—News.
 KFVD—Memory Melodies.
 KGFJ—Piano Moments.
 KMPC—Keith Hetherington.
 *KOWL—News, Music.
 KXLA—Dinner Bell Roundup.
11:40—KFOX—Hit Tunes.
11:45—KECA—One for the Book.
 KFL—Light of the World.
 KNX—What Makes You Tick.
 *KFSD—News.
 KFVB—Peter Potter.
 KGFJ—Saludos Amigos.
 KOWL—Small Bands.
 KRKD—Movieland Quiz.
 KWKW—Races and Sports.
11:55—KGFJ—Sports Flash.
12—KECA—Sam Hayes, News.
 KFL—Farm Reporter.
 *KHJ, KAGH, KGB—News.
 KNX—Gordon Mason.
 KFAC—Luncheon Concert.
 KFSD—Life Can Be Beautiful.
 KFVD—Meridian Song.
 KFVB—Peter Potter.
 KGER—Music.
 KGFJ—Intermission.
 *KGIL—Valley News.
 KLAC—Al Jarvis Ballroom.
 KMPC—Women Are
 Wonderful.
 KOWL—Joe Adams Show.
 KRKD—Santa Fe Trails.
 KWIK—Bing Crosby Sings.
 KWKW—Two on the Aisle.
 KXLA—Dinner Bell Roundup.
12:15—KECA—Norwood Smith Selects
 KFL, KFSD—Ma Perkins.
 KHJ—Hits of Yesterday.
 KAGH—Voice of Orient.
 *KFOX, KGER, KWIK—News.
 KGFJ—Real Estate.
12:25—KGFJ—Sports Flash.
12:30—KECA—Art Baker's Notebook.
 KFL, KFSD—Pepper Young.
 KHJ—Louise Massey.
 KNX, KCBQ—Don Ameche.
 KAGH—Luncheon at
 McConahay's.
 KFMB—Music for Monday.
 KFOX—Cowhands Carnival.
 KFVD—Shopping Highlights.
 *KFVB—News; Peter Potter.
 KGER—Luncheon Serenade.
 KGFJ—1230 Club.
 KGIL—Hart and Darling.
 KLAC—Honest Opinion.

- KMPC—Jeanno Gray.
 *KOWL—News.
 KVOE—Ozark Valley.
 KWIK—G. I. Platter Parade.
 KWKW—Stock Quotations.
 KXLA—Ole Rasmussen.
12:35—KOWL—Joe Adams Show.
 KFOX—Farm News.
12:45—KFL, KFSD—Right to
 Happiness.
 KHJ—Melody Matinee.
 *KFAC, KMPC—News.
 KFOX—Pacific Breezes.
 KWKW—Races and Sports.
12:50—KWKW—Circle 1430 Ranch.
12:55—KGFJ—Sports Flash.
1—KECA, KFMB—Breakfast in
 Hollywood.
 KFL, KFSD—Backstage Wife.
 KFL—Lynn Looks at H'wood.
 *KNX, KCBQ—Knox Manning.
 KAGH—Musical Snapshots.
 KFAC—Piano Parade.
 KFOX—Verdict Rendered.
 *KFVD, KLAC—News.
 KFVB—Bill Anson.
 KGER—Luncheon Serenade.
 KGFJ—1230 Club News.
 KGIL—1260 Roundup.
 KMPC—Music in the Air.
 KOWL—Joe Adams.
 KRKD—Siesta Time.
 KWIK—Just Relax.
 KXLA—Community
 Broadcaster.
1:10—KLAC—570 Club.
1:15—KFL, KFSD—Stella Dallas.
 KHJ—Nancy Dixon.
 KNX—E. H. Wileman.
 KAGH—Parade of Memories.
 KFAC—Classroom Radio.
 KFOX—Russ Brown Music.
 KFVD—Piano Parade.
 KWKW—Races and Sports.
 KXLA—LeRoy Smith.
1:25—KGFJ—Sports Flash.
1:30—KECA—Jane Jordan.
 KFL, KFSD—Lorenzo Jones.
 KHJ—Norma Young.
 KNX—Call for Help.
 KAGH—Music Album.
 KFAC—American Hour.
 KFOX—Country Boys.
 KFVD—Hall of Records.
 *KFVB, KRKD—News.
 KGB—Say It With Music.
 KGER—Western Siesta.
 KGIL—Homemakers.
 KOWL—Armand La Pointe.
 KWKW—Song of the Islands.
 KXLA—Vocal Varieties.
1:35—KRKD—Song Symphony.
1:45—KECA—Ethel and Albert.
 KFL, KFSD—Young Widder
 Brown.
 KFOX—Everybody's Business.
 KFVB—Bill Anson.
 KWKW—Races and Sports.
 *KXLA—News.
1:50—KWKW—Show Time.
1:55—KGFJ—Sports Flash.
2—KECA, KFMB—Surprise
 Package.
 KFL, KFSD—When a Girl
 Marries.
 KHJ, KFMB, KGB, KVOE—
 Golden Hope Chest.
 KNX, KCBQ—Blintz Hurt.
 KAGH—C. Sharpe Minar.
 KFAC—Matinee.
 KFOX—Judy Martin.
 KFVD—Control-Room Capers.
 KFVB—Bill Anson.
 *KGER—News.
 KGFJ—What's Up.
 KGIL—Homemakers.
 *KLAC—News, Sports.
 KMPC—Three Alarm.
 KOWL—Armand La Pointe.
 KRKD—These Are Your
 Neighbors.
 KWIK—1490 Club.
 KWKW—Races and Sports.
 KXLA—Hazel Hurst
 Foundation.
2:05—KGER—Western Siesta.
2:10—KLAC—570 Club.
2:15—KFL, KFSD—Portia Faces
 Life.
 KFOX—Rusty Gill.
 KRKD—Internal Revenue.
 KXLA—Afternoon Serenade.
2:20—KWKW—News.
2:25—KECA—Afternoon Final.
 KNX, KCBQ—Mr. Information
 KGFJ—Sports Flash.
2:30—KECA, KFMB—Bride and
 Groom.
 KFL, KFSD—Just Plain Bill.
 KHJ, KGB, KVOE—Red
 Benson Show.
 KNX, KCBQ—Meet the Missus
 KFOX—Country Girls.
 KGER—Garden School.
 KGFJ—Keyboard Korner.
 KGIL—Variations in Rhythm.
 *KOWL—News.
 KRKD—Tunes in Tempo.
 KWKW—Platter Parade.
2:35—KOWL—Contented Listening.
2:40—KGER—Sons of Pioneers.
2:45—KFL, KFSD—Front-Page
 Farrell.
 KFOX—Down Homers.
 KGFJ—Hawaiian Serenade.
 KGIL—Talent Showcase.

Monday Program Highlights

Morning Programs Appear in Lightface Type; Afternoon and Evening Programs in Boldface.

- Comedy-Variety**
 3:00—Arthur Godfrey, KNX.
 4:00—Herb Slinger, KNX.
 7:00—My Friend Irma, KNX.
 8:30—Godfrey's Talent Scouts, KNX.
Quiz, Participation
 8:00—McNeill Bkfst. Club, KECA
 8:30—Grand Slam, KNX.
 9:30—Kay Kyser, KECA.
 11:30—Queen for a Day, KHJ.
 11:45—What Makes You Tick, KNX.
 12:30—Don Ameche, KNX.
 1:00—Bkfst. in H'wood, KECA.
 2:30—Meet the Missus, KECA.
 2:30—Bride and Groom, KECA.
 3:30—House Party, KECA.
 6:30—Dr. I. Q., KFL.
Mystery-Detective
 8:30—Sherlock Holmes, KHJ.
 9:00—Inner Sanctum, KNX.
Classical, Semi-Classical Music
 8:00—Fred Waring, KFL.
 5:30—Voice of Firestone, KFL.
 7:00—Contented Hour, KFL.
 8:00—Railroad Hour, KECA.
 9:00—Telephone Hour, KFL.
Comment-Narration
 7:45—Fred Beck, KNX.
 9:00—Kate Smith, KHJ.

- 10:00—Ted Malone, KECA.
 12:00—Gordon Mason, KNX.
 12:30—Art Baker, KECA.
 4:30—Burritt Wheeler, KFL.
 4:30—Passing Parade, KHJ.
 9:45—Night Editor, KNX.
Drama
 6:00—Lux Theater, KNX.
Public Interest-Information
 5:45—If They Had Lived, KGFJ.
 6:00—American Way, KFL.
 6:30—Child's World, KECA.
 7:00—American Forum, KHJ.
Sports
 9:30—Racing News, KLAC.
 9:30—Racing, KGFJ.
 10:00—Race Lineup, KWKW.
 5:30—Race Recap, KGFJ.
 5:30—Sports Dial, KRKD.
 5:45—Race Results, KRKD.
 5:45—Sam Balter, KLAC.
 6:00—Fred Hessler, KGER.
 6:15—Bob Keller, KMPC.
 6:30—Joe Hernandez, KMPC.
 9:30—Inside of Sports, KHJ.
Popular-Western Music
 8:00—Harry Babbitt, KNX.
 10:00—Westerners, KMPC.
 4:30—Club 15, KNX.
 4:45—Stuart Hamblen, KFVB.
 8:30—Snapper Club, KFL, KMPC.
 8:15—Jack Smith, KNX.

- KRKD—Organ Moods.
- KWKW—Races and Sports.
- 2:50—KWKW—Swing Session.
- 2:55—KGFJ—Sports Flash.
- 3**—KECA, KFMB—Ladies, Be Seated.
- KFI, KFSD—Road of Life.
- KHJ, KGB, KVOE—Happy Gang.
- KNX, KCBQ—Arthur Godfrey.
- *KAGH—News.
- KFAC—Musical Favorites.
- KFVD—Hall of Records.
- KFWB—Bill Anson.
- *KFOX, KXLA—News.
- KGER—Alkali Alex.
- KGFJ—Record Jackpot.
- KGIL—Keyboard Melodies.
- *KLAC—News, Sports.
- KMPC—Cliffon Serenade.
- KOWL—Your Radio Outlook.
- KRED—Hits in Pops.
- KWIK—1490 Club.
- KWKW—Swing Session.
- 3:05—KAGH—Square at Round Table.
- 3:10—KFOX—Star Dust.
- KLAC—Don Otis Show.
- 3:15—KFI, KFSD—The Brighter Day.
- *KGLI—News.
- KOWL—Rhythm at Random.
- KWKW—Races and Sports.

JUKE BOX
MATINEE
 With Carl Bailey
 3:15 to 5:30 p.m.
KXLA
 Monday thru Saturday

- KXLA—Juke Box Matinee.
- 3:25—KFWB—News.
- KGFJ—Sports Flash.
- 3:30—KECA, KFMB—House Party.
- KFI, KFSD—Aunt Mary.
- KHJ—Adventure Parade.
- *KFWB, KGER, KOWL, KRKD—News.
- KFAC—Lyrics in Chorus.
- KFOX—Hawaiian Music.
- KFVD—Harlematinee.
- KFWB—Mel Roach.
- KGB—Lanny Ross Show.
- KGIL—Dance Matinee.
- KMPC—Swing 'n' Sing.
- 3:35—KGER—Hawaiian Melodies.
- KOWL—Just Music.
- KRED—Tea-Time Tunes.
- 3:45—KFI, KFSD—Dr. Paul Heater.
- KHJ, KGB, KVOE—Gabriel Heatter Mailbag.
- *KAFAC—News.
- KFOX—Pet Review.
- KFWB—Plano.
- 3:55—KGFJ—Sports Flash.
- 4**—KECA—Frances Scully.
- KFI, KFSD—This Woman's Secret.
- KHJ, KGB, KVOE—Fulton Lewis.
- KNX, KCBQ—Herb Shriver.
- KAGH—Freddie Martin Show.
- KFAC—Musical Masterpieces.
- *KFOX, KGER, KLAC—News.
- KFVD—Harlematinee.
- KFWB—Mel Roach.
- KGFJ—Record Review.
- KGIL—Hank Penny.
- *KMPAC—News, Ed Lyon.
- KOWL—Musical Showcase.
- KRED—Piano Paintings.
- KWIK—Music at 4.
- KWKW—Andy Mansfield.
- KXLA—Juke Box Matinee.
- 4:10—KFOX—Freddie Martin Orch.
- 4:15—KFI—Johnny Murray.
- KHJ, KFXM, KGB, KVOE—Frank Hemingway.
- KNX—George Fisher.
- KAGH—Jump-Jump of Holiday House.
- KFWB—Bing Crosby.
- KLAC—Eddie Stanley.
- KMPC—The Jewel Box.
- KRED—Melody Time.
- 4:20—KECA—Double Feature.
- 4:25—KGFJ—Sports.
- 4:30—KECA—At Home With the Kirkwoods.
- KFI—Burrill Wheeler.
- *KHJ, KGB, KVOE—Passing Parade.
- KNX, KCBQ—Club 15.
- KFOX—Old-Age Pensions.
- KFVD—Sundown Roundup.
- KFWB—Daily Light.
- KMPC—Mellow Moods.
- KOWL—Italian Program.
- KRED—Symphony in Swing.
- KWKW—Junior Miss Hit Parade.
- 4:45—KECA—Happy Theater.
- *KHJ, KGB, KVOE—Bob Anderson, News.
- *KNX, KCBQ—Ed R. Murrow.
- KFMB—Little Show.

- *KFSD—H. V. Ealtenborn.
- KFWB—Stuart Hamblen.
- KLAC—Racing Roundup.
- KMPC—Collectors' Corner.
- *KRKD—News.
- KWIK—Musical Quiz.
- KWKW—Today at the Races.
- 4:55—KGFJ—Sports Flash.
- 5**—KECA, KFMB—Challenge of the Yukon.
- *KFI—Feature Wire.
- KHJ, KGB, KVOE—Superman.
- *KNX, KCBQ—Enox Manning.
- KFAC—Sunset Serenade.
- KFOX—Sunshine Mission.
- KFSD—Encores.
- KFWB—Stuart Hamblen.
- *KGER—News.
- KGFJ—Jive at 5.
- KGIL—Hank Penny.
- *KLAC—Fred Henry Reports.
- *KMPC—News, Star Time.
- KRED—Songs of the Saddle.
- KWIK—Craig Character.
- KXLA—Juke Box Matinee.
- 5:15—KFI—News.
- KHJ, KFXM, KGB, KVOE—Reserve.
- KNX—Tom Hanlon.
- KGIL—Children's Corner.
- KLAC—Music Eoom.
- 5:30—KECA, KFMB—Sky King.
- KFI, KFSD—Voice of Firestone.
- KHJ, KFXM, KGB, KVOE—Captain Midnight.
- *KNX, KCBQ—Chet Huntley.
- KFAC—Vox Fill Club.
- *KFOX, KGIL—News.
- KGER—Westera Tunes.
- KGFJ—Race Recap.
- KLAC—Peggy Lee, Songs.
- KMPC—All-Time Hits.
- KRED—Sports Dial.
- KWIK—Future Fantasies.
- KXLA—Future Pianists.
- 5:35—KGLI—Rumba Time.
- 5:45—KHJ, KFXM, KGB, KVOE—Adventures of Tom Mix.
- *KNX, KCBQ—Carred, News.
- KFAC—Your Fishcaster.
- KGER—Billy Starr.
- KGFJ—If They Had Lived.
- KLAC—Sam Balter, Sports.
- KMPC—Top Tunes.
- KRED—Race Results.
- KWIK—J. Mariowe Sings.
- KXLA—Music.
- 5:55—KNX—News, Frank Goss.
- KGFJ—Film News.
- 6**—KECA, KFMB—Edwin C. Hill.
- KFI—American Way.
- *KHJ, KGB, KVOE—Gabriel Heatter.
- KNX, KCBQ—Lux Radio Theater.
- KFAC—Twilight Hour.
- *KFOX, KFWB, KLAC—News.
- KFSD—Proudly We Hall.
- KGER—Sports Time.
- KGFJ—Musical Digest.
- KGIL—Tops in Pops.
- *KMPC—Bill Harnel, News.
- KRED—Musical Varieties.
- KWIK—Goodwin on Sports.
- KXLA—Toastmaster Club.
- 6:05—KECA—Headline Edition.
- KLAC—Al Jarvis Ballroom.
- 6:15—KECA—Hank Weaver, News.
- *KHJ, KGB—Mutual Newsreel.
- KFOX—Hawaiian Music.
- KFWB—Howdy Stranger.
- KGER—Stamps Quartet.
- KMPC—Bob Kelley, Sports.
- KRED—Hawaiian Memories.
- *KWIK—News.
- 6:25—KECA—Animal World Stories.
- 6:30—KECA—Child's World.
- KFI, KFSD—Dr. I. O.
- KHJ, KGB, KVOE—Fishing & Hunting Club.
- KFAC—Hour of Music.
- KFMB—Mr. President.
- KFOX—Hal's Memory Room.
- KFWB—America Dances.
- KGER—Helene Smith.
- KGIL—Lions' Club.
- KMPC—Joe Hernandez.
- KRED—Sweet Pops.
- KWIK—Evening Serenade.
- KXLA—Eddy Arnold Show.
- 6:45—KRED—Accent on Rhythm.
- KXLA—T. Texas Tyler.
- 6:55—KHJ, KGB, KVOE—Bill Henry, News.
- 7**—KECA, KFMB—Lone Ranger.
- KFI, KFSD—Carnation Contented Hour.
- KHJ, KFXM, KGB—American Forum.
- KNX, KCBQ—My Friend Irma.
- KFAC—Hour of Music.
- KFWB—America Dances.
- *KGER—News; Dr. Fagan.
- KGFJ—Musical Digest.
- *KGLI—Valley News.
- *KLAC—KRED—News.
- KMPC—Firestorm Favorites.
- KWIK—Building Burbank.
- KXLA—Dusty Ellison.
- 7:05—KLAC—570 Club.
- 7:15—KFOX—Upton Close.

Penny-Owsley
CONCERTS
 "Musical Digest"
 Nightly at
 7 pm
 Commentator:
 7:00 - 8:00 pm
 DR. KARL WECKER
 Direct from
 Hollywood Bowl
 KGFJ - 1230 on your dial

- KGIL—Songs to Remember.
- KRED—Three-Quarter Time.
- KECA, KFMB—Starring Eay Starr.
- KFI, KFSD—Spelling Bee.
- KHJ, KFXM, KGB, KVOE—Cisco Kid.
- KNX, KCBQ—Bob Hawk.
- KFAC—Echoes and Encores.
- KFOX—Waltz Time.
- KFWB—Sports Final.
- KGER—Prophecy Speaks.
- KGIL—Footlight Favorites.
- KMPC—Words and Music.
- KRED—Twilight Serenade.
- KWIK—Veterans' Hospital.
- 7:45—KFOX—News.
- KFWB—Pick of Pops.
- KGIL—Novelaires.
- KMPC—Club Time.
- KWIK—Robert Arden.
- 8**—KECA, KFMB—Railroad Hour.
- KFI—Frost Warnings; Supper Club.
- KHJ, KFXM, KGB, KVOE—Let George Do It.
- *KNX—Lowell Thomas.
- KFAC—Evening Concert.
- KFOX—Sunshine Mission.
- KFSD—Supper Club.
- KFWB—Williams-Rodgers.
- *KGER, KLAC, KXLA—News.
- KGFJ—Gypsy Moods.
- KGIL—Fustlin' Hal.
- KMPC—Supper Club.
- 8:05—KGER—David Rose.
- 8:10—KLAC—Crosby Time.
- 8:15—KFI, KFSD—World News.
- KNX—Jack Smith.
- *KGFJ—Averill Berman, News.
- KMPC—Romance and Rhythm.
- KXLA—Evening Serenade.
- 8:30—KFI, KFSD—Cavalcade of America.
- KHJ, KGB—Sherlock Holmes.
- KNX, KCBQ—Talent Scouts.
- KFOA—Music in the Air.
- *KFWB—News.
- KGER—Clem Davies.
- KGFJ—Top Rail Cowhands.
- KLAC—Fred Haney.
- KMPC—Olvera Fiesta.
- KXLA—The Corral.
- 8:45—KECA, KFMB—Henry J. Taylor.
- KFWB—Fashions in Music.
- KLAC—March of Dimes.
- 8:55—KHJ, KGB, KVOE—Hy Gardner, Sings.
- 9**—KECA, KFMB—Arthur Gaeth.
- KFI, KFSD—Telephone Hour.
- *KHJ, KFXM, KGB, KVOE—News, Glenn Hardy.
- KNX, KCBQ—Inner Sanctum.
- KFAC—Evening Concert.
- KFOX—Stories to Remember.
- *KFWB—Clete Roberts.
- *KGER—News.
- KGFJ—Tune Time.
- KGIL—Western Trails.
- KFAC—Sheriff's Office.
- KMPC—Lloyd Aldrich.
- KWIK—Orval Anderson Show.
- KXLA—Squeakin' Deacon.
- 9:05—KGER—Three Suns.
- KLAC—Melody Parade.
- 9:15—KECA, KFMB—Earl Godwin.
- *KHJ, KGB, KVOE—Fleetwood Lawton.
- *KFOX—News.
- KFWB—G. S. Glenn.
- KLAC—Parade of Hits.
- 9:30—KECA—Famous Jury Trials.
- KFI, KFSD—The Big Story.
- KHJ, KGB, KVOE—Inside of Sports.
- KNX—Beulah.
- KFOX—Music.
- KFWB—Unity Daily Word.
- KGFJ—Blue of Evening.
- KGIL—Dance Digest.
- KLAC—Spotlight Serenade.
- KMPC—Business Reporter.
- *KWIK—News.
- 9:45—KHJ, KFXM, KGB, KVOE—Fulton Lewis.
- KNX, KCBQ—Night Editor.
- *KFWB—Music and News.

- *KGLI—News.
- *KMPC—News Notebook.
- KWIK—Orval Anderson Show.
- 9:55—KLAC—News.
- 10**—KECA, KFMB—Richfield Reporter.
- *KHJ, KFSD—Sam Hayes, News.
- *KHJ—Highlights in Headlines.
- *KNX, KCBQ—News, Huntley.
- KFAC—Lucky Lager Dance.
- KFOX—Ocean Park Fights.
- KFVD—Citizens in Action.
- KFWB—Eastside Show.
- KGER—Wayside Pulpit.
- KGFJ—Music You Want.
- KGIL—Memory Lane.
- KLAC—Don Otis.
- KMPC—Bridge Club.
- KXLA—Radio Guild.
- 10:05—KHJ—Highlights in Music.
- 10:15—KECA—Casa Cugat.
- KFI—Tom Harmon, Sports.
- KNX—Bob Elson.
- KFMB—Highways of Melody.
- KFVD—Spade Cooley Time.
- KGER—At the Ranchhouse.
- 10:30—KECA—One for the Book.
- *KFI—Carveth Wells.
- KHJ—Vat Way to Know.
- KNX—Symphonette.
- KFMB—Dance Orch.
- KFSD—Concert Hall.
- KGB—Deems Taylor Concert.
- KGFJ—H'wood House Party.
- KGIL—Rhythm Rhapsody.
- KMPC—Dance Parade.
- *KXLA—Dan Lundberg.
- 10:45—KFI—Melody Time.
- KHJ—Land of the Free.
- 10:55—KFI—Police Bulletins.
- *KGLI, KLAC—News.
- *KECA—News of Tomorrow.
- 11**—KFI, KFSD—News.
- KHJ, KGB—Campus Salute.
- *KNX—Nelson Pringle.
- KFAC—Lucky Lager Dance.
- KFMB—Cheatin' on Sandman.
- KFOX—Music of Masters.
- KFVD—Spade Cooley Time.
- KFWB—Eastside Show.
- KGER—At the Ranchhouse.
- KGFJ—H'wood House Party.
- KGIL—Juke Box Review.
- KLAC—Don Otis.
- KMPC—Dance Parade.
- KWIK—George Tama.
- KXLA—Dance Time.
- 11:15—KECA—Philharmonic Reporter.
- KFI—Reserve.
- KNX—Merry-Go-Round.
- KHJ—Dance Orch.
- KFSD—Bob Bain Quartet.
- 11:20—KECA—El Rancho Orch.
- 11:30—KFI—Supper Club.
- KHJ, KGB, KVOE—Two-Ton Baker.
- *KFOX—News.
- KFSD—Time to Dream.
- KGER—Oloos at 49.
- KMPC—Supper Club.
- 11:40—KFOX—Record Reporter.
- 11:45—KECA—Listen to the Latins.
- KFI—For You.
- *KHJ, KGB, KVOE—News.
- KNX—You and ...
- *KMPC—News.
- 11:55—KECA—News.
- KFI—Forty Plus Assn.

Recorded Highlights
MONDAY THROUGH FRIDAY
POPULAR
 8:15 a.m.—KLAC, Haynes at the Reins.
 10:00 a.m.—KLAC, Al Jarvis.
 11:00 a.m.—KFWB, Peter Potter.
 12:00 n.—KOWL, Joe Adams.
 1:00 p.m.—KFWB, Bill Anson.
 4:00 p.m.—KWKW, Andy Mansfield.
 6:05 p.m.—KLAC, Al Jarvis.
 6:30 p.m.—KFWB, Frank Bull.
 10:00 p.m.—KFWB, Gene Norman.
 10:00 p.m.—KFAC, Ira Cook.
 12:00 p.m.—KXLA, Alex Cooper.

CLASSICAL
 1:30 p.m.—KFAC, American Hour.
 6:00 p.m.—KGFJ, Musical Digest.
 6:30 p.m.—KFAC, Hour of Music.
 7:00 p.m.—KMPC, Firestone Favorites.
 7:30 p.m.—KFAC, Echoes & Encores.
 8:00 p.m.—KFAC, Evening Concert.
 10:00 p.m.—KGFJ, Music You Want.

RACKET-EARING

Margaret Whiting's records are bringing six dollars apiece on the English black market, due to scarcity of "The Thrush's" platters in the British Isles.

Page Nineteen

TUESDAY, FEBRUARY 1

★ Indicates News Broadcast.

- 8**—KECA, KFMB—Don McNeill's Breakfast Club.
 KFI, KFSD—Fred Waring.
 ★KBJ, KGB—Cecil Brown.
 KXN—Harry Rabbitt.
 KAGH—Last Call.
 KFAC—Country Church.
 KGER—Mizpah.
 KGFJ—Dr. Frederick Bailes.
 KGLL—Reveille Ranch.
 KFOX, KRKD—Haven of Rest.
 KFVD—Wakeup Ranch.
 KFVB—Andrew Fearing.
 ★KLAC, KXLA—News.
 ★KMPC—Norman Nesbitt. News.
 KOWL—Time, Topics and Tempos.
 KWIK—Michael Roy Show.
 KWKW—Tour of the Town.
 8:10—KLAC—Stock Reports.
 8:15—KHJ, KFXM, KGB, KVOE—Victor H. Lindlahr.
 ★KNX—News.
 KFVB—Piano.
 KGFJ—Community Chest.
 KLAC—Haynes at the Reins.
 KMPC—Market Report, Sports.
 8:20—KGFJ—News.
 8:30—KFI, KFSD—Jack Berch.
 ★KBJ, KFAC, KGLL, KOWL, KRKD, KVOE—News.
 KNX, KCBQ—Grand Slam.
 KAGH—Hebrew Christian Hr.
 KFOX—Words of Life.
 KFVD—Citizens in Action.
 KFVB—Jack Douglas.
 KGER—Hammond.
 KGFJ—Public Messenger.
 KMPC—Song for You.
 KWKW—Stock Quotations.
 KXLA—Baptist Bros.
 8:45—KFI, KFSD—Lora Lawton.
 KHJ, KGB, KVOE—Breakfast Time.
 KNX—Rosemary.
 KAGH—Words of Life.
 KFAC—Unity.
 KFVD—Editor of the Air.
 KFVB—Science of Mind.
 KGER—Bible Treasury Hour.
 KGFJ—Yesterday's Hits.
 KGLL—Office Parade.
 KMPC—In a Nutshell.
 KOWL—Organ Melodies.
 KRKD—Spotlight Varieties.
 KWKW—Gordon Baker Lloyd.
9—KECA, KFMB—Welcome Travelers.
 ★KFI, KFSD, KLAC—News.
 ★KHJ, KGB—Kate Smith Speaks.
 KNX—Wendy Warren.
 KAGH—Sunshine Program.
 KFAC—Melody Theater.
 KFOX—Rev. Ivie.
 KFVD—Waltz Time.
 KFVB—Strolling Tom.
 KGER—Lutheran Hour.
 KGFJ—Your City at Work.
 KGLL—Sweet and Sentimental.
 KMPC—Band Box.
 KOWL—Helen Markham.
 KRKD—Sagebrush Serenade.
 KWKW—Voice of China.
 KXLA—Bar Nothing Ranch.
 9:05—KFI—Ladies' Day.
 KLAC—Coffee With Crosby.
 KWIK—Sunny Side.
 9:15—KHJ, KGB, KVOE—Kate Smith Sings.
 KNX, KCBQ—Aunt Jenny.
 KFAC—Serenade.
 ★KFVD—News.
 KFVB—Crosby Entertains.
 KGFJ—The Judge Speaks.
 KGLL—Ballads for You.
 KLAC—Music Room.
 KOWL—Hawaiian Melodies.
 KWKW—Light and Airy.
 9:30—KECA, KFMB—Kay Kyser College.
 KHJ—Moods in Music.
 KNX, KCBQ—Helen Trent.
 ★KAGH, KOWL—News.
 KFOX—Full Gospel.
 KFVD—Show Tunes.
 KFVB—Marsha Walton.
 KGB—Molly Morse.
 KGER—John Brown.
 KGFJ, KLAC—Racing News.
 KGLL—Valley Shopper.
 KMPC—Chef Mitani.
 KWIK—Top of the Morning.
 9:35—KAGH—Shop Pasadena.
 9:45—KFI—Downtown & All Around.
 KNX, KCBQ—Our Gal Sunday.
 KFVD—Stitchin' Time.
 KFVB—Howdy, Stranger.
 ★KGFJ—Airtorials.
 KLAC—Morning Melodies.
 ★KMPC—Larry Smith.
 KOWL—Album of Song.
 ★KRKD—News.
 KWKW—Word of Truth.
10—KECA, KFMB—Ted Malone.
 KFI—Downtown & All Around.
 ★KHJ, KFXM, KGB, KVOE—News, Glenn Hardy.
 KNX—Big Sister.
 KAGH—Music America Loves.

- KFAC—Morning Concert.
 ★KFOX—News.
 KFVB—Show Biz Quiz.
 KGER—Rev. Kopp.
 KGFJ—Sunset and Vine.
 KFVD—Rev. Louis T. Talbot.
 KGLL—Waltz Time.
 KLAC—Al Jarvis Ballroom.
 KMPC—Westerners.
 KOWL—Yiddish Hour.
 KRKD—Morning Melodies.
 KWIK—Town Crier.
 KWKW—Racing News.
 KXLA—Universal Quiz.
 10:10—KWKW—Audrey Shops.
 10:15—KECA, KFMB—Galen Drake.
 KFI—Are You Listening?
 KHJ—Musical Highlights.
 KNX—Ma Perkins.
 KFOX—Assembly of God.
 KGB, KVOE—Gospel Slinger.
 KGER—Organ Melodies.
 KGLL—Sweet Swing.
 KRKD—Dr. Richardson.
 ★KXLA—News.
 10:25—KGFJ—Sports Flash.
 10:30—KECA, KFMB—My True Story.
 ★KFI, KGLL—News.
 KHJ, KGB—Luncheon at Sardi's.
 KNX—Young Dr. Malone.
 KFSD—Robert McCormick.
 KFVD—Rescue Mission.
 KFVB—Music in the Land.
 KGER—Musical Memoirs.
 KRKD—Crazy Rhythm.
 KWIK—Mae Dene Ellis.
 KWKW—Feature Stories.
 KXLA—Ford Lewis.
 10:35—KGLL—Romance in Rhythm.
 10:45—KFI—Life Can Be Beautiful.
 KNX—Guiding Light.
 KFAC—Village Festival.
 KFOX—Morning Musicals.
 KFSD—Better Living.
 KRKD—Midnight Mission.
 KXLA—Woman's World.
 10:55—KECA, KFMB—Betty Crocker Magazine of the Air.
 KGFJ—Sports Flash.
11—KECA, KFMB—Betty Crocker.
 KFI, KFSD—Double or Nothing.
 KHJ, KGB, KVOE—Ladies First.
 KNX—Second Mrs. Burton.
 KAGH—1300 Club.
 KFAC—Festival of Music.
 KFOX—Rhythmic Age.
 ★KFVD, KGER—News.
 KFVB—Peter Potter.
 KGFJ—Sunset and Vine.
 KGLL—Crosby Sings.
 KLAC—Al Jarvis Ballroom.
 KMPC—Time Out.
 KOWL—Spanish Hour.
 KRKD—Songs of Yesterday.
 KWIK—Tom, Dick & Harry.
 KXLA—Woman's World.
 KGLL—Sweet and Sentimental.
 11:15—KECA, KFMB—Club Time.
 KNX—Perry Mason.

- KFAC—Waltz Time.
 KFVD—Shopping Highlights.
 KGER—Concert Hall.
 KGLL—Midmorning Melodies.
 KMPC—Your Pharmacist.
 KWKW—Races and Sports.
 ★KXLA—Pasadena News.
 11:20—KWKW—Stairway to Music.
 11:25—KGFJ—Sports Flash.
 11:30—KECA—Casa Cugat.
 KFI, KFSD—Today's Children.
 KHJ, KGB, KFXM, KVOE—Queen for a Day.
 KNX, KCBQ—Nora Drake.
 KFAC—Keyboard Artistry.
 KFMB—Musical Memories.
 KFVD—Memory Melodies.
 ★KFVB, KOWL, KRKD, KWIK—News.
 KGFJ—Piano Moments.
 KMPC—Keith Hetherington.
 KXLA—Dinner Bell Roundup.
 11:40—KFOX—Hit Tunes.
 11:45—KECA—One for the Book.
 KFI—Light of the World.
 KNX—What Makes You Tick?
 KGFJ—Saludos Amigos.
 KOWL—Small Bands.
 KRKD—Motivational Quiz.
 KWKW—Races and Sports.
 11:55—KGFJ—Sports Flash.
12★KECA—News, Sam Hayes.
 KFI—Farm Reporter.
 ★KHJ, KAGH, KGLL—News.
 KNX—Gordon Baker Lloyd.
 KFAC—Luncheon Concert.
 KFSD—Life Can Be Beautiful.
 KFVD—Meridian Song.
 KFVB—Peter Potter.
 KGER—Music.
 KGFJ—Intermission.
 KLAC—Al Jarvis Ballroom.
 KMPC—Women Are Wonderful.
 KOWL—Joe Adams Show.
 KRKD—Santa Fe Trails.
 KWIK—Bing Crosby Sings.
 KWKW—Arnold Tokatyan.
 KXLA—Dinner Bell Roundup.
 12:15—KECA—Norwood Smith Selects.
 KFI, KFSD—Ma Perkins.
 KHJ—Hits of Yesterday.
 KAGH—Voice of the Orient.
 ★KFOX, KGER, KWIK—News.
 KGLL—Real Estate Show.
 KWKW—Races and Sports.
 12:25—KGFJ—Sports Flash.
 12:30—KECA—Art Baker's Notebook.
 KFI, KFSD—Pepper Young.
 KHJ—Louise Massey.
 KNX, KCBQ—Don Ameche.
 KAGH—Luncheon at McCombs.
 KMPC—Music for Tuesday.
 KFOX—Cowhands Carnival.
 KFVD—Shopping Highlights.
 ★KFVB, KOWL—News.
 KGER—Luncheon Serenade.
 KGFJ—1230 Club.
 KGLL—Hart and Darling.
 KLAC—Honest Opinion.
 KMPC—Jeanne Gray.
 KWIK—G. I. Platter Parade.
 KWKW—Stock Quotations.
 KXLA—Ole Rasmussen.

- 12:35—KOWL—Joe Adams Show.
 KWKW—Farm News.
 12:45—KFI, KFSD—Right to Happiness.
 KHJ—Melody Matinee.
 ★KFAC, KMPC—News.
 KFOX—Pacific Breezes.
 KWKW—Races and Sports.
 12:50—KWKW—Circle 1430 Ranch.
 12:55—KGFJ—Sports Flash.
1—KECA, KFMB—Breakfast in Hollywood.
 KFI, KFSD—Backstage Wife.
 KHJ—Lynn Looks at H'wood.
 ★KNX, KCBQ—Knox Manning.
 KAGH—Martha Brandin.
 KFAC—Piano Parade.
 KFOX—Barbershop Quartet.
 ★KFVD—News.
 KFVB—Bill Anson.
 KGB, KVOE—United Nations.
 KGER—Luncheon Serenade.
 KGFJ—1230 Club.
 KGLL—1260 Club.
 ★KLAC—News, Sports.
 KMPC—Music in the Air.
 KOWL—Joe Adams Show.
 KRKD—Siesta Time.
 KWIK—Just Relax.
 KWKW—Community News.
 1:15—KFI, KFSD—Stella Dallas.
 KHJ—Nancy Dixon.
 KNX—Harry Rabbitt.
 KAGH—Parade of Memories.
 KFAC—Classroom Radio.
 KFOX—Russ Brown Music.
 KFVD—Piano Parade.
 KLAC—570 Club.
 KWKW—Races and Sports.
 KXLA—LeRoy Smith.
 1:25—KGFJ—Sports Flash.
 1:30—KECA—Jane Jordan.
 KFI, KFSD—Lorenzo Jones.
 KHJ—Norma Young.
 KNX—Call for Help.
 KAGH—Rhythm in Rhyme.
 KFAC—American Hour.
 KFMB—Lean Back & Listen.
 KFOX—Country Boys.
 KFVD—Hall of Records.
 ★KFVB, KRKD—News.
 KGB—Say It With Music.
 KGLL—Homemakers.
 KOWL—A. La Pointe Show.
 KWKW—Song of the Islands.
 KXLA—Vocal Varieties.
 1:35—KRKD—Song Symphony.
 1:45—KECA—Stetel and Albert.
 KFI, KFSD—Wilder Brown.
 KFOX—Everybody's Business.
 KXLA—Listeners' Digest.
 1:50—KWKW—Show Time.
 1:55—KGFJ—Sports Flash.
2—KECA, KFMB—Surprise Package.
 KFI, KFSD—When a Girl Marries.
 KHJ, KFXM, KGB, KVOE—Golden Hope Chest.
 KNX, KCBQ—Hint Hunt.
 KAGH—C. Sharpe Minor.
 KFAC—Matinee.
 KFOX—Judy Martia.

tuesday Program Highlights

Morning Programs Appear in Lightface Type; Afternoon and Evening Programs in Boldface.

Comedy-Variety
 3:00—Arthur Godfrey, KNX.
 4:00—Herb Shriner, KNX.
 5:30—Alan Young, KFI.
 6:00—Bob Hope, KFI.
 6:30—Fibber and Molly, KFI.

Quiz, Participation
 8:00—McNeill Bkfst. Club, KECA.
 8:30—Grand Slam, KNX.
 9:30—Kay Kyser, KECA.
 11:30—Queen for a Day, KHJ.
 11:45—What Makes You Tick, KNX.
 12:30—Don Ameche, KNX.
 1:00—Bkfst. in H'wood, KECA.
 2:30—Meet the Missus, KNX.
 2:30—Bride and Groom, KECA.
 3:30—House Party, KECA.
 7:30—People Are Funny, KFI.

Drama
 7:00—Favorite Story, KFI.
 9:30—Damon Runyon Theatre, KFI.

Classical, Semi-Classical Music
 8:00—Fred Waring, KFI.
 7:30—Melodies America Loves, KNX.
 7:45—Detroit Symphony, KECA.

Comment-Narration
 7:45—Fred Beck, KNX.
 9:00—Kate Smith, KHJ.
 10:00—Ted Malone, KECA.

Mystery-Detective
 12:00—Gordon Mason, KNX.
 12:30—Art Baker, KECA.
 4:30—Burrill Wheeler, KFI.
 4:30—Passing Parade, KHJ.
 9:45—Night Editor, KNX.

Public Interest-Information
 6:00—Women's Forum, KNX.
 8:30—Town Meeting, KECA.

Sports
 9:30—Racing News, KLAC.
 9:30—Racing, KGFJ.
 10:00—Race Lineup, KWKW.
 5:30—Race Recap, KGFJ.
 5:30—Sports Dial, KRKD.
 5:45—Race Results, KRKD.
 5:45—Sam Balter, KLAC.
 6:00—Fred Hessler, KGER.
 6:15—Bob Kelley, KMPC.
 6:30—Joe Hernandez, KMPC.
 9:30—Inside of Sports, KHJ.

Popular-Western Music
 8:00—Harry Rabbitt, KNX.
 10:00—Westerners, KMPC.
 4:30—Club 15, KNX.
 4:45—Stuart Hamblen, KFVB.
 8:00—Supper Club, KFI, KMPC.
 8:15—Jack Smith, KNX.

CONTROL ROOM CAPERS
 Geo. Sanders - Dave Hall
 Mon. thru Sat.
 12 P.M.

Check KFYD

KFYD—Control Room Capers.
 KFVB—Bill Anson.
 KGER—Long Beach Band.
 KGFJ—What's Up.
 KGLL—Homemakers.
 ★KLAC—News, Sports.
 KMPC—Three Alarm.
 KOWL—Armand La Pointe.
 KRKD—Lions Club.
 KWKW—Races and Sports.
 KXLA—Afternoon Serenade.
 2:10—KLAC—570 Club.
 2:15—KFI, KFSD—Florida Faces Life.
 KFOX—Rusty Gill.
 KRKD—Musical Bouquet.
 2:20—KWKW—News.
 2:25—KECA—Afternoon Final.
 KNX, KCBQ—Mr. Information.
 KGFJ—Sports Flash.
 2:30★KECA, KFMB—Bride and Groom.
 KHJ, KGB, KVOE—Red Benson Movie Show.
 KFI, KFSD—Just Plain Bill.
 KNX, KCBQ—Meet the Missus.
 KFOX—Country Girls.
 KGER—Garden School.
 KGFJ—Keyboard Korner.
 KGLL—Variations in Rhythm.
 ★KOWL—News.
 KRKD—Tunes in Tempo.
 KWKW—Marine Band.
 2:35—KOWL—Contented Listening.
 2:40—KGER—Long Beach Band.
 2:45—KFI, KFSD—Front-Page Farrell.
 KFOX—Down Homers.
 KGFJ—Hawaiian Serenade.
 KGLL—Talent Showcase.

KRKD—Organ Moods.
 KWKW—Races and Sports.
 2:50—KWKW—Swing Session.
 2:55—KGFJ—Sports Flash.
3—KECA, KFMB—Ladies, Be Seated.
 KFI, KFSD—Road of Life.
 KHJ, KGB, KVOE—Happy Gang.
 KNN, KCBQ—Arthur Godfrey.
 *KAGH, KFOX, KXLA—News.
 KFAC—Musical Favorites.
 KFVD—Hall of Records.
 KFWE—Bill Anson.
 KGER—Alkali Alex.
 KGFJ—Record Jackpot.
 KGIL—Keyboard Melodies.
 *KLAC—News, Sports.
 KMPC—Chiffon Serenade.
 KOWL—Radio Outlook.
 KRKD—Tops in Pops.
 KWKW—Swing Session.
 3:05—KAGH—Square at Round Table.
 3:10—KFOX—Stardust.
 KLAC—Don Otis Show.
 3:15—KFI, KFSD—The Brighter Day.
 *KGIJ—News.
 KOWL—Rhythm at Random.
 KWKW—Races and Sports.
 KXLA—Juke Box Matinee.
 3:25—KFWE—News.
 KGFJ—Sports Flash.
 3:30—KECA, KFMB—House Party.
 KFI, KFSD—Aunt Mary.
 KHJ—Adventure Parade.
 KFAC—Lyrics in Chorus.
 KFOX—Hawaiian Music.
 KFVD—Harlematinee.
 KFWE—Mel Roach Show.
 *KGER, KOWL, KRKD—News.
 KGIL—Dance Matinee.
 KLAC—Harlematinee.
 KMPC—Swing 'n' Sing.
 3:35—KGER—Hawaiian Melodies.
 KOWL—Just Music.
 KRKD—Tea-Time Tunes.
 3:45—KFI, KFSD—Dr. Paul.
 KHJ, KGB, KVOE—Gabriel Heatter.
 *KFAC—News.
 KFOX—Pet Review.
 KFWE—Piano.
 3:55—KGFJ—Sports Flash.
4—KECA—Frances Scully.
 KFI, KFSD—This Woman's Secret.
 *KHJ, KGB, KVOE—Fulton Lewis.
 KNN, KCBQ—Herb Shriner.
 KAGH—Meet the Band.
 KFAC—Musical Masterpieces.
 *KFOX, KGER—News.
 KFVD—Harlematinee.
 KFWE—Marine Story.
 KGFJ—Record Review.
 KGIL—Hank Penny Show.
 *KLAC—News, Sports.
 *KMPC—News, Eddie Lyon.
 KOWL—Musical Showcases.
 KRKD—Piano Paintings.
 KWIK—On Stage.
 KWKW—Andy Mansfield.
 KXLA—Juke Box Matinee.
 4:10—KFOX—Freddie Martin.
 4:15—KFI—Johnny Murray.
 *KHJ, KFXM, KGB, KVOE—Frank Hemingway.
 KNN—George Fisher.
 KAGH—Meet the Band.
 KFSD—You Win It.
 KFWE—Bing Crosby.
 KLAC—Eddie Stanley.
 KMPC—Twilight Tales.
 KRKD—Melody Time.
 4:20—KECA—Double Feature.
 4:25—KGFJ—Sports.
 4:30—KECA—At Home With the Kirkwoods.
 KFI—Burritt Wheeler.
 *KHJ, KGB, KVOE—Passing Parade.
 KNN, KCBQ—Club 15.
 KFOX—Old-Age Fashions.
 KFVD—Sun-down Roundup.
 KFWE—Daily Light.
 KMPC—Mellow Moods.
 KOWL—Italian Program.
 KRKD—Symphony in Swing.
 KWKW—Jr. Miss Hit Parade.
 4:45—KECA—Happy Theatre.
 *KHJ, KGB, KVOE—Bob Anderson, News.
 *KNN, KCBQ—Ed B. Murrow.
 KFMB—The Little Show.
 *KFSD—Richard Hartness.
 KFWE—Stuart Hamblen.
 KLAC—Racing Roundup.
 KMPC—Collectors' Corner.
 *KRKD—News.
 KWIK—Musical Quiz.
 KWKW—Today at the Races.
 4:55—KGFJ—Sports Flash.
5—KECA, KFMB—Green Hornet.
 *KFI—Feature Wire.
 KHJ, KGB, KVOE—Superman.
 *KNN, KCBQ—Knox Manning.
 KFAC—Sunset Serenade.
 KFOX—Sunshine Mission.
 KFWE—Stuart Hamblen.
 *KGER—News.
 KGFJ—Jive at Five.

KGIL—Hank Penny Show.
 *KLAC—Fred Heary Reports.
 *KMPC—News, Star Time.
 KRKD—Songs of the Saddle.
 KXLA—Juke Box Matinee.
 5:15—KFI—News.
 KHJ, KFXM, KGB, KVOE—Reserve.
 KNN—Tom Harlon.
 KGIL—Children's Corner.
 KLAC—Music Room.
 5:30—KECA, KFMB—Jack Armstrong.
 KFI, KFSD—A'ian Young Show.
 KHJ, KFXM, KGB, KVOE—Captain Midnight.
 *KNN, KCBQ—C. Huntley.
 KFAC—Whoa Bill Club.
 *KFOX, KGIL—News.
 KGER—Westera Tunes.
 KGFJ—Race Recap.
 KLAC—Peggy Lee, Songs.
 KMPC—All-Time Hits.
 KRKD—Sports Dial.
 KWIK—Lenny Gray.
 KXLA—Future Pianists.
 5:35—KGIL—Rumba Time.
 5:45—KHJ, KFXM, KGB, KVOE—Adventures of Tom Mix.
 *KNN, KCBQ—News, Garred.
 KFOX—Excursions in Science.
 KGER—Billy Starr.
 KGFJ—Dinner Music.
 KLAC—Sam Balter, Sports.
 KMPC—Top Tunes.
 KRKD—Race Results.
 KWIK—Jerry Marlowe.
 KXLA—Music.
 5:55—KNN—News, Frank Goss.
6—KECA, KFMB—Edwin C. Hill.
 KFI, KFSD—Bob Hope Show.
 *KHJ, KFXM, KGB, KVOE—Gabriel Heatter.
 KNN—Women's Forum.
 KFAC—Twilight Hour.
 *KFOX, KFWE, KLAC—News.
 KGER—Sports Time.
 KGFJ—Musical Digest.
 KGIL—Tops in Pops.
 *KMPC—News, Bill Harpel.
 KRKD—Musical Varieties.
 KWIK—Sports, Goodwin.
 KXLA—Muir College.
 6:05—KECA—Headline Edition.
 KLAC—Al Jarvis Ballroom.
 6:15—KECA—Hank Weaver, News.
 KHJ, KGB—Mutual Newsreel.
 KFOX—Hawaiian Music.
 KFWE—Tune Time.
 KGER—Stamps Quartet.
 KMPC—Bob Kelley, Sports.
 KRKD—Hawaiian Memories.
 *KWIK—News.
 KXLA—Mary Burke King.
 6:25—KECA—Harry Wisner.
 6:30—KECA—Marriage for Millions.
 KFI, KFSD—Alber and Molly.
 KHJ, KGB, KVOE—Air Force Hour.
 KNN, KCBQ—Morey Amsterdam.
 KFAC—Hour of Music.
 KFMB—Youth Acts Government.
 KFOX—Hal's Memory Boom.
 KFWE—America Dances.
 KGER—Helena Smith.
 KGIL—Dinner Concert.
 KMPC—Santa Anita Track.
 KRKD—Sweet Pops.
 KWIK—Evening Serenade.
 KXLA—Eddy Arnold Show.
 6:45—KECA, KFMB—Earl Godwin.
 KRKD—Accent on Rhythm.
 KXLA—T. Texas Tyler.
 6:55—KHJ, KGB, KVOE—Bill Henry, News.

The BULLOCK'S SHOW
 THIS WEEK
 Favorite Story
 How Much Land Does A Man Need?
 KFI

7:00 P. M. TUESDAYS
7—KECA, KFMB—David Harding, Counterspy.
 KFI—Favorite Story.
 KHJ, KGB—Secret Mission.
 KNN, KCBQ—Hit the Jackpot.
 KFAC—Hour of Music.
 KFSD—Smiths of Hollywood.
 KFWE—America Dances.
 *KGER, KGIL, KLAC, KRKD—News.
 KGFJ—Musical Digest.
 EMPC—Firestone Favorites.
 KWIK—Building Burbank.
 KXLA—Dusty Ellison.
 7:05—KFOX—Evening Melodies.



"Musical Digest"
 Nightly at 7 pm
 Commentated 7:00-8:00 pm
 DR. KARL WICKER
 Directed from Hollywood Bowl
 KGFJ-1230 on your dial

KGER—Fagan.
 KLAC—570 Club.
 7:15—KGIL—Songs to Remember.
 KRKD—Three-Quarter Time.
 7:30—KECA—Report to the People.
 KFI, KFSD—People Are Funny.
 KHJ, KFXM, KGB, KVOE—Red Ryder.

Melodie America Loves
 JAN CLAYTON
 Soprano
 PAUL KEAST
 Baritone
 Earl Towner, Director
 KNX—Tuesday—7:30 P.M.
 GLEWOOD PARK CEMETERY ASS'N.
 KNN—Melodies America Loves
 KFAC—Echoes and Encores.
 KFMB—Do You Remember?
 KFOX—Waltz Time.
 KFWE—Sports Final.
 KGER—Prophecy Speaks.
 KGIL—Van Nuys C. of C.
 KMPC—Words and Music.
 KRKD—Twilight Serenade.
 KXLA—Vance Lane.
 KWIK—Vital Hospital.
 7:45—KECA, KFMB—Detroit Symphony.
 *KFOX—News.
 KFWE—Pick of Pops.
 KGIL—Novelafres.
 KMPC—Club Time.
8—KECA, KFMB—Detroit Symphony.
 KFI—Frost Warnings; Supper Club.
 KHJ, KFXM, KGB, KVOE—Couns of Monte Cristo.
 *KNN—Lowell Thomas.
 KFAC—Evening Concert.
 KFOX—Music in the Air.
 KFSD—KMPC—Supper Club.
 KFWE—Williams-Rodgers.
 *KGER, KLAC, KXLA—News.
 KGFJ—Gypsy Moods.
 KGIL—Hustlin' Hal.
 8:05—KECA—Ray Block.
 8:15—KFI, KFSD—World News.
 KNN—Jack Smith.
 KGER—March of Dimes.
 *KGFJ—News, Averill Berman.
 KLAC—Crosby Time.
 KMPC—Romance and Rhythm.
 KXLA—Evening Serenade.
 8:30—KECA, KFMB—America's Town Meeting.
 KFI, KFSD—This Is Your Life.
 KHJ, KFXM, KGB, KVOE—The Falcon.
 KNN, KCBQ—Mr. & Mrs. North.
 *KFWE—News.
 KGER—Clem Davies.
 KGFJ—Top Rail Cowhands.
 KLAC—Jan Garber Orch.
 KMPC—American Music.
 KXLA—97th Street Corral.
 KFI—Guest Star.
 KFWE—Fashions in Music.
 KLAC—Ethings for Evening.
 8:30—KECA, KFMB—America's Town Meeting.
 KFI, KFSD—Big Town.
 *KHJ, KFXM, KGB, KVOE—News, Glenn Hardy.
 KNN, KCBQ—Mystery Theater
 KFAC—Evening Concert.
 KFOX—Research Adventures.
 *KFWE—Clete Roberts.
 *KGER—News.
 KGFJ—Tune Time.
 KGIL—Western Trails.
 KLAC—Melody Parade.
 KMPC—Parade of Hits.
 KWIK—Orval Anderson Show.
 KXLA—Squeakin' Deacon.
 9:05—KGER—Three Suns.
 9:15—KHJ, KGB, KVOE—Fleetwood Lawton.

*KFOX—News.
 KFWE—United Nations.
 KGER—Decision Now.
 9:20—KECA, KFMB—Monitor News.

THIS WEEK
"BUTCH MINDS THE BABY"
 KFI 9:30 P.M. TUESDAY
 KFI—Damon Runyon Theatre.
 KHJ, KGB, KVOE—Inside of Sports.
 KNN—Beulah.
 KFOX—Serenade in Swingtime
 KFSD—Box 13.
 KFWE—Unity Daily Word.
 KGFJ—Blue of Evening.
 KGIL—Dance Time.
 KLAC—Spotlight Serenade.
 9:45—KECA—Here's Hollywood.
 *KHJ, KGB, KVOE—Fulton Lewis.
 KNN, KCBQ—Night Editor.
 KFMB—Bing Crosby.
 *KFWE—Music and News.
 *KGIL—News.
 *KMPC—News Notebook.
 KWIK—Orval Anderson.
10—KECA, KFMB—Richfield Reporter.
 *KFI, KFSD—Sam Hayes, News.
 *KHJ—Highlights in Headlines.
 *KNN, KCBQ—News, Huntley.
 KFAC—Lucky Lager Dance.
 KFOX—Carter Wright.
 KFVD—Citizens in Action.
 KFWE—Eastside Show.
 KGER—Walside Fulfill.
 KGFJ—Music You Want.
 KGIL—Memory Lane.
 *KLAC—News.
 KMPC—Bing Crosby Sings.
 KWIK—Orval Anderson Show.
 KXLA—Sacred Records.
 10:05—KHJ—Highlights in Music.

Olympic Auditorium
FIGHTS
 Tuesday, 10.05 p.m.
KLAC
 KLAC—Olympic Fights.
 10:15—KECA—Casa Cugat.
 KFI—Music from Hollywood.
 KNN—Bob Elson.
 KFMB—Dave Rose.
 KFOX—Oriental Moods.
 KFSD—Morton Downey.
 KFVD—Spade Cooley Time.
 KGER—At the Ranchhouse.
 KMPC—Dance Parade.
 10:30—KECA—One for the Book.
 *KFI—Carreth Wells.
 KHJ—Dance Orch.
 KNN—Baton and Score.
 KFMB—Dance Orch.
 KFSD—Concert Hall.
 KGB—Deems Taylor Concert.
 KGFJ—H'wood House Party.
 KGIL—Rhythm Rhapsody.
 *KXLA—Dan Lundberg.
 10:45—KFI—Melody Time.
 KFOX—The Bachelors.
 10:55—KFI—Police Bulletins.
 *KGIL, KLAC—News.
11—KECA—News of Tomorrow.
 *KFI, KFSD—News.
 KHJ, KGB—E. Heckscher Orch.
 *KNN—Nelson Pringle.
 KFAC—Lucky Dance Time.
 KFMB—Cheatin' on Sandman.
 KFOX—Club Moderne.
 KFVD—Spade Cooley Time.
 KFWE—Eastside Show.
 KGER—At the Ranchhouse.
 KGFJ—H'wood House Party.
 KGIL—Juke Box Review.
 KLAC—Don Otis.
 KMPC—Dance Parade.
 KWIK—George Jay.
 KXLA—Dance Time.
 11:15—KECA—Cinegrill Music.
 KFI—Morton Downey.
 KHJ, KGB—Al Wallace Orch.
 KNN—Merry Go-Round.
 11:30—KECA—Ambassador Orch.
 KFI—Supper Club.
 KHJ, KVOE—Elbert LaSchelle
 *KFOX—News.
 KMPC—Supper Club.
 11:40—KFOX—Record Reporter.
 11:45—KFI—Guest Star.
 *KHJ, KGB, KVOE—News.
 *KMPC—News.
 11:55—KECA—News.

WED., FEBRUARY 2

*Indicates News Broadcast.

8-KECA, KFMB-Don McNeill's Breakfast Club.
 KFI, KFSD-Fred Waring.
 KHJ, KGB-Cecil Brown.
 KXN-Harry Babbitt.
 KAGH-East Cal.
 KFAC-Country Church.
 KFOX, KRKD-Bible Institute.
 KFVD-Wakeup Ranch.
 KGER-Mizpah.
 KGFJ-Dr. Frederick Bailes.
 KGLL-Reveille Ranch.
 KFWB-L. A. Breakfast Club.
 KLAC, KXLA-News.
 KMPC-Norman Nesbitt, News.
 KOWL-Time, Topics and Tempos.
 KWKW-Michael Roy Show.
 KWKW-Tour of the Town.
 8:10-KLAC-Tour of the Town.
 8:15-KHJ, KFAM, KGB, KVOE-Victor H. Lindlahr.
 *KXN, KGFJ-News.
 KLAC-Haynes at the Reins.
 KMPC-Markets; Sports.
 KXLA-Music.
 8:30-KFI, KFSD-Jack Bereh.
 *KHJ, KFAC, KGLL, KOWL, KRKD, KVOE-News.
 KXN, KCBQ-Grand Slam.
 KAGH-Hebrew-Christian Hr.
 KFOX-Worlds of Life.
 KFVD-Clubs in Action.
 KGER-Hammond.
 KGFJ-Public Messenger.
 KMPC-Song for You.
 KXLA-Haven of Rest.
 KWKW-Stock Quotations.
 8:45-KFI, KFSD-Lora Lawton.
 KHJ, KGB, KVOE-Breakfast Time.
 KXN-Rosemary.
 KAGH-Worlds of Life.
 KFAC-Unity.
 KFVD-Editor of the Air.
 KGER-Bible Treasury Hour.
 KGFJ-Yesterday's Hits.
 KGLL-Coffee Parade.
 KMPC-In a Nutshell.
 KOWL-Marine Band.
 KRKD-Spotlight Varieties.
 KWKW-Gordon Baker Lloyd.
 9-KECA, KFMB-Welcome, Travelers.
 *KFI, KFSD, KLAC-News.
 *KHJ, KGB-Kate Smith Speaks.
 KXN-Wendy Warren.
 KAGH-Sunshine Program.
 KFAC-Melody Theater.
 KFOX-Rev. Earl Ivie.
 KFVD-Waltz Time.
 KFWB-L. A. Breakfast Club.
 KGER-Lutheran Hour.
 KGFJ-Disabled Veterans.
 KGLL-Sweet and Sentimental.
 KMPC-Band Box.
 KOWL-Helen Markham.
 KRKD-Sagebrush Serenade.
 KWKW-Voice of China.
 KXLA-Bad Nothing Ranch.
 9:05-KFI-Ladies Day.
 KLAC-Coffee With Crosby.
 KWKW-Sunny Side.
 9:15-KHJ, KGB, KVOE-Kate Smith Sings.
 KXN, KCBQ-Aunt Jenny.
 KFAC-Serenade.
 *KFVD-News.
 KGLL-Ballads for You.
 KLAC-Music Room.
 KOWL-Hawaiian Melodies.
 KWKW-Light and Airy.
 9:30-KECA, KFMB-Ray Kyser College.
 KHJ-Moods in Music.
 KXN, KCBQ-Helen Trent.
 *KAGH, KOWL-News.
 KFOX-Full Gospel.
 KFVD-Show Tunes.
 KFWB-Jack Douglas.
 KGER-Molly Morse.
 KGER-John Brown.
 KGFJ-Racing News.
 KGLL-Valley Shopper.
 KLAC-Racing News.
 KMPC-Chef Milani.
 KWKW-Top o' Morning.
 9:35-KAGH-Shop Pasadena.
 9:45-KFI-Downtown & All Around.
 KXN, KCBQ-Our Gal Sunday.
 KFVD-Scitchin' Time.
 KFWB-Howdy, Stranger.
 *KGFJ-Articulations.
 KLAC-Morning Melodies.
 *KMPC-Larry Smith, News.
 KOWL-Album of Songs.
 KRKD-News.
 KWKW-Word of Truth.
 10-KECA, KFMB-Ted Malone.
 KFI-Downtown & All Around.
 *KHJ, KFAM, KGB, KVOE-News, Glenn Hardy.
 KXN-Big Sister.
 KAGH-Music America Loves.
 KFAC-Morning Concert.
 *KFOX-News.
 KFVD-Rev. Louis T. Talbot.
 KFWB-Show Biz Quiz.
 KGER-Rev. Kopp.

KGFJ-Sunset and Vine.
 KGLL-Waltz Time.

ORIGINAL MAKE BELIEVE BALLROOM WITH AL JARVIS

10 a.m.-1 p.m. 6:05 p.m.-7 p.m.
 Mon. thru Sat.

KLAC-Al Jarvis Ballroom.
 KMPC-Westerners.
 KOWL-Yiddish Hour.
 KRKD-Morning Melodies.
 KWKW-Town Crier.
 KWKW-Racing News.
 KXLA-Universal Quiz.
 10:10-KWKW-Audrey Shops.
 10:15-KECA, KFMB-Galen Drake.
 KFI-Are You Listening?
 KHJ, KGB, KVOE-Gospel Singers.
 KXN-Ma Perkins.
 KFOX-Assembly of God.
 KGER-Organ Melodies.
 KGLL-Sweet Swing.
 KRKD-Dr. Richardson.
 *KXLA-News.
 10:25-KGFJ-Sports Flash.
 10:30-KECA, KFMB-My True Story.
 *KFI, KGLL-News.
 KHJ, KGB-Luncheon at Sardi's.
 KXN-Young Dr. Malone.
 KFVD-Rescue Mission.
 KFWB-Music in the Land.
 KGER-Musical Memoirs.
 KRKD-Crazy Rhythm.
 KWKW-Mae Dene Ellis.
 KWKW-Feature Stories.
 KXLA-Ford Lewis.
 10:35-KGLL-Romance in Rhythm.
 10:45-KFI-Life Can Be Beautiful.
 KXN-Guiding Light.
 KFAC-Village Festival.
 KFOX-Morning Musicals.
 KRKD-Midnight Mission.
 KXLA-Woman's World.
 10:55-KECA, KFMB-Betty Crocker Magazine of the Air.
 KGFJ-Sports Flash.
 11-KECA, KFMB-Betty Crocker.
 KFI, KFSD-Double or Nothing.
 KHJ, KGB, KVOE-Ladies First.
 KXN-Second Mrs. Burton.
 KAGH-1300 Club.
 KFOX-Festival of Music.
 KFSD-Luncheon With Lopez.
 *KFVD, KGER-News.
 KFWB-Peter Potter.

KGFJ-Sunset and Vine.
 KGLL-Crosby Sings.
 KLAC-Al Jarvis Ballroom.
 KMPC-Time Out.
 KOWL-Spanish Hour.
 KRKD-Songs of Yesteryear.
 KWKW-Tom, Dick & Harry.
 KWKW-County Supervisor.
 KXLA-Woman's World.
 11:05-KFOX-Rhythmic Age.
 11:15-KECA, KFMB-Eleanor and Anna Roosevelt.
 KXN-Perry Mason.
 KFAC-Waltz Time.
 KFVD-Shopping Highlights.
 KGER-Concert Hall.
 KGLL-Midmorning Melodies.
 KMPC-Neighborhood Voice.
 KWKW-Races and Sports.
 *KXLA-Pasadena News.
 11:20-KWKW-Stairway to Music.
 11:25-KGFJ-Sports Flash.
 11:30-KECA-Casa Cugat.
 KFI, KFSD-Today's Children.
 KHJ, KFAM, KGB, KVOE-Queen for a Day.
 KXN, KCBQ-Nora Drake.
 KFAC-Keyboard Artistry.
 *KFOX, KFWB, KOWL, KRKD-News.
 KFVD-Memory Melodies.
 KGFJ-Piano Moments.
 KLAC-Honest Opinion, Jarvis.
 KMPC-Keith Hetherington.

DINNER BELL ROUNDUP

Cliffie Stone Eddie Kirk
 Herman the Hermit
 Julie Hayden Merle Travis
 Tennessee Ernie
 Top Western Talent
 KXLA 11:30-12:30
 Mon. Thru Fri.

KXLA-Dinner Bell Roundup.
 11:40-KFOX-Hit Tunes.
 11:45-KECA-One for the Book.
 KFI-Light of the World.
 KXN-What Makes You Tick?
 KGFJ-Saludos Amigos.
 KOWL-Small Bands.
 KRKD-Movieland Quiz.
 KWKW-Races and Sports.
 11:55-KGFJ-Sports Flash.
 12-KECA-Sam Hayes, News.
 KFI-Farm Reporter.
 *KHJ, KAGH, KGB-News.
 KXN-Gordon Mason.
 KFAC-Luncheon Concert.
 KFMB-Record Time.
 KFSD-Life Can Be Beautiful.
 KFWB-Meridian Song.
 KFWB-Peter Potter.
 KGER-Music.
 KGFJ-Intermission.
 *KGLL-Valley News.
 KLAC-Al Jarvis Ballroom.

KMPC-Women Are Wonderful
 KOWL-Joe Adams Show.
 KRKD-Santa Fe Trails.
 KWKW-Bing Crosby Sings.
 KWKW-Two on the Aisle.
 KXLA-Dinner Bell Roundup.
 12:15-KECA-Norwood Smith Selects.
 KFI, KFSD-Ma Perkins.
 KHJ-His of Yesterday.
 KAGH-Voice of Orient.
 *KFOX, KGER, KWKW-News.
 KGLL-Real Estate Show.
 KWKW-Races and Sports.
 12:25-KGFJ-Sports Flash.
 12:30-KECA-Art Baker's Notebook.
 KFI, KFSD-Pepper Young.
 KHJ-Louise Massey.
 KXN, KCBQ-Don Ameche.
 KAGH-Luncheon at McConahays.
 KFOX-Cowhands Carnival.
 KFVD-Shopping Highlights.
 *KFWB-News; Peter Potter.
 KGER-Luncheon Serenade.
 KGFJ-1230 Club.
 KGLL-Hart & Darling.
 KMPC-Jeanne Gray.
 *KOWL-News.
 KWKW-G. I. Platter Parade.
 KWKW-Stock Quotations.
 KXLA-Ole Rasmussen.
 12:35-KOWL-Joe Adams.
 KWKW-Farm News.
 12:45-KFI, KFSD-Right to Happiness.
 KHJ-Melody Matinee.
 *KFAC, KMPC-News.
 KFOX-Pacific Breezes.
 KWKW-Races and Sports.
 12:50-KWKW-Circle 1430 Ranch.
 12:55-KGFJ-Sports Flash.
 1-KECA, KFMB-Breakfast in Hollywood.
 KFI, KFSD-Backstage Wife.
 KHJ-Lynn Looks at H'wood.
 *KXN, KCBQ-Knox Manning.
 KAGH-Musical Snapshots.
 KFAC-Piano Parade.
 KFOX-Barbershop Quartet.
 *KFVD, KLAC-News.
 KFWB-Bill Anson.
 KGER-Luncheon Serenade.
 KGFJ-1230 Club.
 KGLL-1260 Roundup.
 KMPC-Music in the Air.
 KOWL-Joe Adams Show.
 KRKD-Siesta Time.
 KXLA-County Business.
 1:15-KFI, KFSD-Stella Dallas.
 KHJ-Nancy Dixon.
 KXN-E. H. Wileman.
 KAGH-Parade of Memories.
 KFAC-Classroom Radio.
 KFOX-Russ Brown Music.
 KFVD-Piano Parade.
 KLAC-570 Club.
 KWKW-Races and Sports.
 KXLA-Farm Program.
 1:25-KGFJ-Sports Flash.
 1:30-KECA-Jane Jordan.
 KFI, KFSD-Lorenzo Jones.
 KHJ-Norma Young.
 KXN-Call for Help.
 KAGH-Music Album.
 KFAC-American Hour.
 KFOX-Country Boys.
 KFVD-Hall of Records.
 *KWKW, KRKD-News.
 KGB-Say It With Music.
 KGER-Western Siesta.
 KGLL-Homemakers.
 KOWL-A. La Pointe Show.
 KWKW-Song of the Islands.
 KXLA-Vocal Varieties.
 1:35-KRKD-Symphony of Song.
 1:45-KECA-Ethel and Albert.
 KFI, KFSD-Wilder Brown.
 KFOX-Ted Malone, KECA.
 KXLA-Listeners Digest.
 1:50-KWKW-Show Time.
 1:55-KGFJ-Sports Flash.
 2-KECA, KFMB-Surprise Package.
 KFI, KFSD-When a Girl Marries.
 KHJ, KFAM, KGB, KVOE-Golden Hope Chest.
 KXN, KCBQ-Hint Hunt.
 KAGH-C. Sharpe Minor.
 KFAC-Matinee.
 KFOX-Judy Martin.
 KFVD-Control-Room Capers.
 KGER-Long Beach Band.
 KGFJ-What's Up.
 KGLL-Homemakers.
 *KLAC-News, Sports.
 KMPC-Three Alarm.
 KOWL-Armand La Pointe.
 KRKD-S. Cal. Dental Assn.
 KWKW-1490 Club.
 KWKW-Races and Sports.
 KXLA-Music for You.
 2:10-KLAC-370 Club.
 2:15-KFI, KFSD-Portia Faces Life.
 KFOX-Rusty Gill.
 KRKD-Housing Expediter.
 2:20-KWKW-News.
 2:25-KECA-Afternoon Final.
 KXN, KCBQ-Mr. Information.
 KGFJ-Sports Flash.
 2:30-KECA, KFMB-Bride & Groom.
 KFI, KFSD-Just Plain Bill.
 KHJ, KGB, KVOE-Red Benzon.
 KXN, KCBQ-Meet the Missus.
 KFOX-Country Girls.

wednesday Program Highlights

Morning Programs Appear in Lightface Type; Afternoon and Evening Programs in Boldface.

Comedy-Variety

3:00-Arthur Godfrey, KXN.
 4:00-Herb Shriner, KXN.
 6:00-Duffy's Tavern, KFI.
 6:30-Meredith Willson, KECA.
 7:30-Amateur Hour, KECA.
 9:00-Bing Crosby, KECA.
 9:00-Blondie, KFI.
 9:30-Milton Berle, KECA.

Quiz, Participation

8:00-McNeill Bkfst. Club, KECA.
 8:20-Grand Slam, KXN.
 9:30-Kay Kyser, KECA.
 11:30-Queen for a Day, KHJ.
 11:45-What Makes You Tick, KXN.

12:30-Don Ameche, KXN.
 1:00-Bkfst. in H'wood, KECA.
 2:30-Meet the Missus, KXN.
 2:30-Bride and Groom, KECA.
 3:30-House Party, KECA.
 8:00-Name That Song, KHJ.
 8:30-Groucho Marx, KECA.

Drama

6:30-Family Theatre, KHJ.
 6:30-Hollywood Theater, KFI.
 7:00-Comedy Playhouse, KHJ.
 7:30-Curtain Time, KFI.
 8:30-Dr. Christian, KXN.

Classical, Semi-Classical Music

8:00-Fred Waring, KFI.
 6:30-Harvest of Stars, KXN.
 7:00-H'wood Music Hall, KXN.

Comment-Narration

7:45-Fred Beck, KXN.
 9:00-Kate Smith, KHJ.
 10:00-Ted Malone, KECA.
 12:00-Gordon Mason, KXN.
 12:30-Art Baker, KECA.
 4:30-Burrill Wheeler, KFI.
 4:30-Passing Parade, KHJ.
 9:45-Night Editor, KXN.

Mystery-Detective

9:30-Mr. D. A., KFI.

Public Interest-Information

5:45-If They Had Lived, KGFJ.

Sports

9:30-Racing News, KLAC.
 9:30-Racing, KGFJ.
 10:00-Race Lineup, KWKW.
 5:30-Race Recap, KGFJ.
 5:30-Sports Dial, KRKD.
 5:45-Race Results, KRKD.
 5:45-Sam Balter, KLAC.
 6:00-Fred Hessler, KGER.
 6:15-Bob Kelley, KMPC.
 6:30-Joe Hernandez, KMPC.
 9:00-Knot-Hole Gang, KLAC.
 9:30-Inside of Sports, KHJ.

Popular-Western Music

8:00-Harry Babbitt, KXN.
 10:00-Westerners, KMPC.
 4:30-Club 15, KXN.
 4:45-Stuart Hamblen, KFWB.
 8:00-Supper Club, KFI, KMPC.
 8:15-Jack Smith, KXN.

KGER—Garden School.
 KGFJ—Keyboard Korner.
 KGH—Variations in Rhythm.
 *KOWI—News.
 KRKD—Times in Tempo.
 KWKW—Platter Parade.
 2:35—KOWI—Contented Listening.
 2:40—KGER—Long Beach Band.
 2:45—KFI, KFSJ—Front-Page Farrell.
 KFOX—Down Homers.
 KGFJ—Hawaiian Serenade.
 KGH—Talent Showcase.
 KRKD—Organ Moods.
 KWKW—Races and Sports.
 2:50—KWKW—Swing Session.
 2:55—KGFJ—Sports Flash.
3—KECA, KFMB—Ladies Be Seated.
 KFI, KFSJ—Road of Life.
 KHJ, KGB, KVOE—Happy Gang.
 KNN, KCBQ—Arthur Godfrey.
 *KAGH, KFOX, KLAC, KNLA—News.
 KFAC—Musical Favorites.
 KFVD—Hall of Records.
 KFVB—Bill Anson.
 KGER—Alkali Alex.
 KGFJ—Record Jackpot.
 KGH—Keyboard Melodies.
 KMPC—Chiffon Serenade.
 KOWI—Radio Outlook.
 KRKD—Tops in Pops.
 KWKW—1490 Club.
 KWKW—Swing Session.
 3:05—KAGH—Square at Round Table.
 3:10—KFOX—Star Dust.
 3:15—KFI, KFSJ—The Brighter Day.
 *KGH—News.
 KLAC—Don Otis Show.
 KOWI—Rhythm at Random.
 KWKW—Races and Sports.
 KNLA—Juke Box Matinee.
 3:25—KFWB—News.
 KGFJ—Sports Flash.
 3:30—KECA, KFMB—House Party.
 KFI, KFSJ—Aunt Mary.
 KHJ—Adventure Parade.
 KFAC—Lyrics in Chorus.
 KFOX—Hawaiian Music.
 KFVD—Harlematinee.
 KFVB—Mel Roach.
 KGB—Lanny Ross Show.
 *KGER, KOWI, KRKD—News.
 KGH—Dance Matinee.
 KMPC—Swing in Sing.
 3:35—KGER—Hawaiian Melodies.
 KOWI—Just Music.
 KRKD—Tea-Time Tunes.
 3:45—KFI, KFSJ—Dr. Paul.
 KHJ, KGB, KVOE—Gabriel Heatter.
 *KFAC—News.
 KFOX—Pet Review.
 KFVB—Plano.
 KOWI—Betty Delahanty Songs.
 3:55—KGFJ—Sports Flash.
4—KECA—Frances Scully.
 KFI, KFSJ—This Woman's Secret.
 *KHJ, KGB, KVOE—Fulton Lewis.
 KNN, KCBQ—Herb Shriner.
 KAGH—Freddie Martin.
 KFAC—Musical Masterpieces.
 *KFOX, KGER—News.
 KFVD—Harlematinee.
 KFVB—Guest Star.
 KGFJ—Record Review.
 KGH—Hank Penny Show.
 *KLAC—News, Sports.
 *KMPC—News, Eddie Lyon.
 KOWI—Musical Showcases.
 KRKD—Piano Paintings.
 KWKW—Music at 4.
 KWKW—Andy Mansfield.
 KNLA—Juke Box Matinee.
 4:10—KFOX—Freddie Martin.
 4:15—KFI—Johnny Murray.
 *KHJ, KFXM, KGB, KVOE—Frank Henningway.
 KNN—George Fisher.
 KAGH—Jump-Jump.
 KFSJ—You Win It.
 KFVB—Bing Crosby.
 KLAC—Eddie Stanley.
 KMPC—The Jewel Box.
 KRKD—Melody Time.
 4:20—KECA—Double Feature.
 4:25—KGFJ—Sports.
 4:30—KECA—At Home With the Kirkwoods.
 KFI—Burrlett Wheeler.
 *KHJ, KGB, KVOE—Passing Parade.
 KNN, KCBQ—Club 15.
 KFOX—Old-Age Pensions.
 KFVD—Sundown Roundup.
 KFVB—Calvary Assembly.
 KMPC—Mellow Moods.
 KOWI—Italian Program.
 KRKD—Symphony in Swing.
 KWKW—Jr. Miss Hit Parade.
 4:45—KECA—Happy Theater.
 *KHJ, KGB, KVOE—Bob Anderson News.
 *KNN, KCBQ—Ed R. Murrow.
 KFMB—The Little Show.
 *KFSJ—H. V. Kaltenborn.
 KFVB—Stuart Hamblen.

KLAC—Racing Roundup.
 KMPC—Collectors' Corner.
 *KRKD—News.
 KWKW—Musical Quiz.
 KWKW—Today at the Races.
 4:55—KGFJ—Sports Flash.
5—KECA, KFMB—Challenge of the Yukon.
 *KFI—Feature Wire.
 KHJ, KGB, KVOE—Superman News.
 *KNN, KCBQ—Enox Manning News.
 KFAC—Sunset Serenade.
 KFOX—Sunshine Mission.
 KFVB—Stuart Hamblen.
 *KGER—News.
 KGFJ—Jive at 5.
 KGH—Hank Penny Show.
 *KLAC—Fred Henry Reports.
 *KMPC—News, Star Time.
 KRKD—Songs of the Saddle.
 KWKW—Craig Character.
 KNLA—Juke Box Matinee.
 5:15—KFI—News.
 KHJ, KFXM, KGB, KVOE—Reserve.
 KNN—Tom Hamton.
 KGH—Children's Corner.
 KLAC—Music Room.
 5:30—KECA, KFMB—Sky King.
 KFI—Casa Cugat.
 KHJ, KFXM, KGB, KVOE—Captain Midnight.
 *KNN, KCBQ—C. Huntley.
 KFAC—Whoo Bill Club.
 *KFOX, KGH—News.
 *KFSJ—This Is the Story.
 KGER—Western Tunes.
 KGFJ—Race Recap.
 KLAC—Peggy Lee, Songs.
 KMPC—All-Time Hits.
 KRKD—Sports Dial.
 KNLA—Future Pianists.
 5:35—KGH—Rumba Time.
 5:45—KFI, KFSJ—Elmer Peterson.
 KHJ, KFXM, KGB, KVOE—Tom Mix.
 *KNN, KCBQ—News, Garred.
 KFOX—Your Fishcaster.
 KGER—Billy Starr.
 KGFJ—If They Had Lived.

SAM BALTER'S "SPORTS BOOK"
 5:45 - 6:00 p.m.
 Monday through Saturday
KLAC

KLAC—Sam Balter, Sports.
 KMPC—Top Tunes.
 KRKD—Race Results.
 KWKW—Jerry Marlowe.
 KNLA—Variety.
 5:55—KNN—News, Frank Goss.
 KGFJ—Film News.
6—KECA, KFMB—Edwin C. Hill.
 KFI, KFSJ—Duffy's Tavern.
 *KHJ, KGB, KVOE—Gabriel Heatter.
 KNN, KCBQ—County Fair.
 KFAC—Twilight Hour.
 *KFOX, KFVB, KLAC—News.
 KGER—Sports Time.
 KGFJ—Musical Digest.
 KGH—Tops in Pops.
 *KMPC—News, Bill Harpel.
 KRKD—Varieties in Music.
 KWKW—Sports, Goodwin.
 KNLA—Pasadena Playhouse.
 6:05—KECA—Headline Edition.
 KLAC—Al Jarvis Ballroom.
 6:15—KECA—Hank Weaver, News.
 *KHJ, KGB—Mutual Newsreel.
 KFOX—Hawaiian Music.
 KFVB—Howdy, Stranger.
 KGER—Stamps Quartet.
 KMPC—Bob Kelley, Sports.
 KRKD—Hawaiian Memories.
 6:25—KECA—Animal World Stories.
 6:30—KECA, KFMB—Meredith Willson Show.
 KFI—Hollywood Theater.
 KHJ, KGB, KVOE—Family Theater.
 KNN, KCBQ—Harvest of Stars.
 KFAC—Hour of Music.
 KFOX—Hall's Memory Room.
 KFSJ—Living, 1949.
 KFVB—America Dances.
 KGER—Helene Smith.
 KGH—Dinner Concert.
 KMPC—Santa Anita Track.
 KRKD—Sweet Pops.
 KNLA—Eddy Arnold Show.
 6:45—KRKD—Accent on Rhythm.
 KNLA—T. Texas Tyler.
 6:55—KHJ, KGB, KVOE—Bill Henry, News.
7—KECA, KFMB—Lone Ranger.
 KFI—Hollywood Bowl Auditions.
 KHJ, KGB—Comedy Playhouse.
 KNN, KCBQ—Hollywood Music Hall.
 KFAC—Hour of Music.
 KFOX—Evening Melodies.

FOREST LAWN
 Presents
HOLLYWOOD BOWL AUDITIONS
 KFI 7 PM WED.

KFSJ—Radio City Playhouse.
 KFVB—America Dances.
 *KGER—News; Dr. Fagan.

Penny-Owsley
 CONCERTS
 "Musical Digest"
 Nightly at 7 pm
 Commentator: 7:00 - 8:00 pm
 DR. KARL WECKER
 Directed from Hollywood Bowl
KGFJ-1230 your dial

KGFJ—Musical Digest.
 *KGH, KLAC, KRKD—News.
 KMPC—Firestone Favorites.
 KWKW—Building Burbank.
 KNLA—Dusty Edison.
 7:05—KLAC—370 Club.
 7:15—KGH—Songs to Remember.
 KRKD—Three-Quarter Time.
 7:30—KECA, KFMB—Original Amateur Hour.
 KFI, KFSJ—Curtain Time.
 KHJ, KFXM, KGB, KVOE—Cisco Kid.
 KNN, KCBQ—Free for All.
 KFAC—Echoes and Encores.
 KFOX—Waltz Time.
 KFVB—Sports Final.
 KGER—Prophecy Speaks.
 KGH—Johnny Morgan Show.
 KMPC—Words and Music.
 KRKD—Twilight Serenade.
 KWKW—Vets' Hospital.
 KNLA—Vance Lane.
 7:45—KFOX—News.
 KFVB—Pick of Pops.
 KMPC—Club Time.
8—KECA, KFMB—Original Amateur Hour.
 KFI—Frost Warnings; Supper Club.
 KHJ, KFXM, KGB, KVOE—Name That Song.
 *KNN—Lowell Thomas.
 KFAC—Evening Concert.
 KFOX—L. B. Town Forum.
 KFSJ—Supper Club.
 KFVB—Williams-Rodgers.
 *KGER, KLAC, KNLA—News.
 KGFJ—Caucasian Memories.
 KGH—Hustlin' Hal.
 KMPC—Supper Club.
 8:05—KGER—Dave Rose.
 8:10—KLAC—Crosby Time.
 8:15—KFI, KFSJ—World News.
 KNN—Jack Smith.
 *KGFJ—News, Averil Berman.
 KMPC—Romance and Rhythm.
 KNLA—Variety.
 8:30—KECA, KFMB—Groucho Marx Show.
 KFI, KFSJ—The Great Gildersleeve.
 KHJ, KGB—Scattergood Baines.
 KNN, KCBQ—Dr. Christian.
 KFOX—County Barn Dance.
 *KFVB—News.
 KGER—Clem Davies.
 KGFJ—Top Rail Cowhands.
 KLAC—Jan Gauer Orch.
 KMPC—American Music.
 KNLA—97th Street Corral.
 8:45—KFVB—Fashions in Music.
 KLAC—Etchings for Evening.
 8:55—KHJ, KGB—Hy Gardner.
9—KECA, KFMB—Bing Crosby Show.
 KFI, KFSJ—Blondie.
 *KHJ, KFXM, KGB, KVOE—News, Glenn Hardy.
 KNN—Mind and the Shadow.
 KFAC—Evening Concert.
 KFOX—Mayor Chace.
 *KFVB—Oleto Roberts.
 *KGER—News.
 KGFJ—Tune Time.
 KGH—Western Trails.
 KLAC—Knot Hole Gang.
 KMPC—Parade of Hits.
 KWKW—Midwestern Hour.
 KNLA—Squeakin' Deacon.
 9:05—KGER—Three Suns.

9:15—*KHJ, KGB, KVOE—Fleetwood Lawton.
 *KFOX—News.
 KFVB—United Nations.
 KGER—Guest Star.
 9:30—KECA, KFMB—Milton Berle Show.
 KFI, KFSJ—Mr. District Attorney.
 KHJ, KGB, KVOE—Inside of Sports.
 KFOX—Serenade in Swingtime.
 KFVB—Unity Daily Word.
 KGFJ—Blue of Evening.
 KGH—Dance Time.
 KLAC—Spotlight Serenade.
 9:45—*KHJ, KGB, KVOE—Fulton Lewis.
 *KFVB—Music and News.
 *KGH—News.
 *KMPC—News Notebook.
 9:55—*KLAC—News.
 *KECA, KFMB—Richfield Reporter.
 *KFI, KFSJ—Sam Hayes, News.
 *KHJ—Highlights in Headlines.
 *KNN, KCBQ—News, Huntley.
 KFAC—Lucky Lager Dance.
 KFOX—Music.
 KFVB—Citizens in Action.
 KFVB—Eastside Show.
 KGER—Wayside Palpit.
 KGFJ—Music You Want.
 KGH—Memory Lane.
 KLAC—Ice Hockey, L. A. vs. Seattle.
 KMPC—Bing Crosby Sings.
 KWKW—Orval Anderson Show.
 KNLA—Olympic Fights.
 10:05—KHJ—Highlights in Music.
 10:15—KECA—Casa Cugat.
 KFI—Tom Harmon, Sports.
 KNN—Boh Elson.
 KFMB—Highways of Melody.
 KFOX—Decision Now.

SPADE COOLEY TIME
 with George Sanders
 10:20 KC
 5000 WATTS
 NOW 10:15 P.M.
Check KEVD
 LOS ANGELES

KFVB—Spade Cooley Time.
 KGER—At the Ranchhouse.
 KMPC—Dance Parade.
 10:30—KECA—One for the Book.
 *KFI—Carveth Wells.
 KHJ—Policing L. A.
 KNN—Symphonette.
 KFMB—Dance Orch.
 KFSJ—Concert Hall.
 KGB—Deems Taylor Concert.
 KGFJ—H'wood House Party.
 KGH—Rhythm Rhapsody.
 10:45—KFI—Melody Time.
 KHJ—Dance Orch.
 KFOX—Dream Time.
 10:55—KFI—Police Bulletins.
 *KGH, KLAC—News.
 *KECA—News of Tomorrow.
 *KFI, KFSJ—News.
 KHJ, KGB—Heckscher Orch.
 *KNN—Nelson Pringle.
 KFAC—Lucky Lager Time.
 KFVB—Heatin' on Sandman.
 KFOX—The Bachelors.
 KFVB—Spade Cooley Time.
 KFVB—Eastside Show.
 KGER—At the Ranchhouse.
 KGH—H'wood House Party.
 KGFJ—Juke Box Review.
 KLAC—Don Otis.
 KMPC—Dance Parade.
 KWKW—George Jay.
 KNLA—Bandstand Review.
 11:15—KECA—Cinegrill Room.
 KFI—Palace Hotel Orch.
 KHJ, KGB—Al Wallace Orch.
 KNN—Merry-Go-Round.
 KFSJ—Dance Orch.
 11:30—KECA—Empire Room Orch.
 KFI, KMPC—Supper Club.
 KHJ—Elbert LaSchele.
 *KFOX—News.
 KGFJ—Ollos of '49.
 11:40—KFOX—Record Reporter.
 11:45—KFI—Melodianna.
 *KHJ, KGB, KMPC, KVOE—News.
 KNN—Reserve.
 11:55—*KECA—News.

CLARK'S YEAR
 ABC's star Clark Dennis has just signed a contract with Capitol calling for a minimum of twenty standard and semi-classical recordings a year. Clark will be backed on the platters by Frank DeVol.

THURSDAY, FEBRUARY 3

- *Indicates News Broadcast.
- 8**—KECA, KFMB—Don McNeill's Breakfast Club.
 KFI, KFSD—Fred Waring.
 *KHJ, KGI—Cecil Boring.
 *KXN—Harry Babbitt.
 KAGH—Last Call.
 KFAC—Country Church.
 KFOX, KRKD—Haven of Rest.
 KFVD—Wakenup Ranch.
 KFVB—Andrew Fearing.
 KGER—Mizpah.
 KGFJ—Dr. Frederick Balles.
 KGI—Reveille Ranch.
 *KLAC, KXLA—News.
 *KMPC—Norman Nesbitt, News.
 KOWL—Time, Topics and Tempos.
 KWIK—Michael Roy Show.
 KWKW—Rafael Mendez.
- 8:10—KLAC—Stock Market.
 8:15—KHJ, KFXM, KGB, KVOE—Victor H. Lindlahr.
 *KXN—News.
 KFVB—Piano.
 KGFJ—Community Chest.
 KLAC—Haynes at the Reins.
 KMPC—Markets.
 KXLA—Music.
- 8:20—KGFJ—News.
 8:25—KMPC—Sports Roundup.
 8:30—KFI, KFSD—Jack Berch.
 *KHJ, KFAC, KGI, KOWL, KRKD, KVOE—News.
 KXN, KCBQ—Grand Slam.
 KAGH—Hebrew-Christian Hr.
 KFOX—Words of Life.

CITIZENS IN ACTION
 This Concerns You
 8:30 A.M. and 10 P.M.
 Mon. thru Fri.

1070 KC.
 5000 WATTS

Check KEVD
 LOS ANGELES

- KFVD—Citizens in Action.
 KFVB—Jack Douglas.
 KGER—Hammond.
 KGFJ—Public Messenger.
 KMPV—Song for You.
 KMPC—Stock Quotations.
 KXLA—Baptist Brothers.
- 8:45—KFI, KFSD—Lora Lawton.
 KHJ, KGB, KVOE—Breakfast Time.
 KXN—Rosensary.
 KAGH—Words of Life.
 KFAC—Unity.
 KFVD—Editor of the Air.
 KFVB—Science of Mind.
 KGER—Bible Treasury.
 KGFJ—Yesterday's Hits.
 KGI—Coffee Parade.
 KMPC—In a Nutshell.
 KOWL—Waltz Time.
 KRKD—Spotlight Varieties.
 KWKW—Gordon Baker Lloyd.

- 9**—KECA, KFMB—Welcome Travelers.
 *KFI, KFSD, KLAC—News.
 *KHJ, KGB—Kate Smith Speaks.
 KXN—Wendy Warren.
 KAGH—Sunshine Program.
 KFAC—Melody Theater.
 KFOX—Rev. Ivis.
 KFVD—Waltz Time.
 KFVB—Strolling Tom.
 KGER—Lutheran Hour.
 KGFJ—Your County at Work.
 KGI—Sweet and Sentimental.
 KMPC—Band Box.
 KOWL—Helen Markham.
 KRKD—Sagebrush Serenade.
 KWKW—Voice of China.

TENNESSEE ERNIE
 IN
 RADIO'S HOTTEST
 WESTERN SHOW
KXLA
 9 - 10 A. M. — Mon.-Fri.

- KXLA—Bar Nothing Ranch.
 KFI—Ladies Day.
 KLAC—Coffee With Crosby.
 KWIK—Sunny Side.
 9:15—KHJ, KGB, KVOE—Kate Smith Sings.
 KXN, KCBQ—Aunt Jenny.
 KFAC—Serenade.
 *KFVD—News.
 KFVB—Crosby Entertains.
 KGFJ—Internal Revenue.
 KGI—Ballads for You.
 KLAC—Music Room.
 KOWL—Hawaiian Melodies.

- 9:30—KECA, KFMB—Kay Kyser College.
 KHJ—Moods in Music.
 KXN, KCBQ—Helen Trent.
 *KFOX—Full Gospel.
 KFVD—Show Tunes.
 KFVB—Marsha Walton.
 KGB—Molly Morse.
 KGER—John Brown.
 KGFJ—Racing News.
 KGI—Valley Shopper.
 KLAC—Racing News.
 KMPC—Chef Milani.
 KWIK—Top o' Morning.
 9:35—KAGH—Shop Pasadena.
 9:45—KFI—Downtown & All Around.
 KXN, KCBQ—Our Gal Sunday.
 KFVD—Stitching Time.
 *KGFJ—Airtorials, Stranger.
 KLAC—Morning Melodies.
 *KMPC—Larry Smith, News.
 KOWL—Album of Song.
 *KRKD—News.
 KWKW—Word of Truth.

- 10**—KECA, KFMB—Ted Malone.
 KFI—Downtown & All Around.
 *KHJ, KFXM, KGB, KVOE—Glenn Hardy, News.
 KXN—Big Sister.
 KAGH—Music America Loves.
 KFAC—Morning Concert.
 *KFOX—News.
 KFVD—Rev. Louis T. Talbot.
 KFVB—Show Biz Quiz.
 KGER—Rev. Kopp.
 KGFJ—Sunset and Vine.
 KGI—Waltz Time.
 KLAC—Al Jarvis Ballroom.
 KMPC—Westerners.
 KOWL—Yiddish Hour.
 KRKD—Morning Melodies.
 KWIK—Town Crier.
 KWKW—Racing Lineup.
 KXLA—Universal Quiz.

- 10:10—KWKW—Audrey Shops.
 10:15—KECA, KFMB—Galen Drake.
 KFI—Are You Listening?
 KHJ, KFXM, KGB—Benny Walker Kitchen.
 KXN—Ma Perkins.
 KFOX—Assembly of God.
 KGER—Organ Melodies.
 KGI—Sweet Swing.
 KRKD—Dr. Richardson.
 *KXLA—News.

- 10:25—KGFJ—Sports Flash.
 10:30—KECA, KFMB—My True Story.
 *KFI, KGI—News.
 KHJ, KGB—Luncheon at Sardi's.
 KXN—Young Dr. Malone.
 KFVD—Rescue Mission.
 KFVB—Music in the Land.
 KGER—Musical Memoirs.

thursday
Program Highlights

Morning Programs Appear in Lightface Type; Afternoon and Evening Programs in Boldface.

Comedy-Variety
 3:00—Arthur Godfrey, KXN.
 4:00—Herb Shriner, KXN.
 6:00—Music Hall, KFI.
 8:30—Aldrich Family, KFI.
 9:00—Burns and Allen, KFI.

Quiz, Participation
 8:00—McNeill Bkfst. Club, KECA.
 8:30—Grand Slam, KXN.
 9:30—Kay Kyser, KECA.
 11:30—Queen for a Day, KHJ.
 11:45—What Makes You Tick, KXN.
 12:30—Don Ameche, KXN.
 1:00—Bkfst. in H'wood, KECA.
 2:30—Meet the Missus, KXN.
 2:30—Bride and Groom, KECA.
 3:30—House Party, KECA.
 9:30—Noah Webster Says, KFI.

Drama
 7:00—James Hilton, KXN.
 7:00—Screen Guild, KFI.
 7:30—First Nighter, KXN.
 8:00—Theatre, U.S.A., KECA.

Classical, Semi-Classical Music
 8:00—Fred Waring, KFI.
 7:30—Fred Waring, KFI.

Comment-Narration
 7:45—Fred Beck, KXN.
 9:00—Kate Smith, KHJ.

Mystery-Detective
 10:00—Ted Malone, KECA.
 11:15—Dorothy Kilgallen, KECA.
 12:00—Gordon Mason, KXN.
 12:30—Art Baker, KECA.
 4:30—Burrill Wheeler, KFI.
 4:30—Passing Parade, KHJ.
 9:45—Night Editor, KXN.

Sports
 9:30—Racing News, KLAC.
 9:30—Racing, KGFJ.
 10:00—Race Lineup, KWKW.
 5:30—Race Recap, KGFJ.
 5:30—Sports Dial, KRKD.
 5:45—Sam Balter, KLAC.
 5:45—Race Results, KRKD.
 6:00—Fred Hessler, KGER.
 6:15—Bob Kelley, KMPC.
 6:30—Joe Hernandez, KMPC.
 7:15—Fishing Pals, KFOX.

Popular-Western Music
 8:00—Harry Babbitt, KXN.
 10:00—Westerners, KMPC.
 4:30—Club 15, KXN.
 4:45—Stuart Hamblen, KFVB.
 6:30—Jo Stafford Show, KECA.
 8:00—Supper Club, KFI, KMPC.
 8:15—Jack Smith, KXN.

- ERKD—Crazy Rhythm.
 KWIK—Mae Dene Ellis.
 KWKW—Feature Stories.
 KXLA—Ford Lewis.
- 10:35—KFOX—Morning Music.
 KGI—Romance in Rhythm.
 10:45—KFI—Life Can Be Beautiful.
 KXN—Guiding Light.
 KFAC—L. A. Medical Assn.
 KFOX—Morning Musical.
 KRKD—Midnight Mission.
 KXLA—Woman's World.
- 10:55—KECA, KFMB—Betty Crocker Magazine.
 KGFJ—Sports Flash.
- 11**—KECA, KFMB—Betty Crocker Magazine.
 KFI, KFSD—Double or Nothing.
 KHJ, KGB, KVOE—Ladies First.
 KXN—Second Mrs. Burton.
 KAGH—1300 Club.
 KFAC—Festival of Music.
 KFOX—Rhythmic Age.
 *KFVD—Peter Potter.
 KGFJ—Sunset and Vine.
 KGI—Crosby Sings.
 KLAC—Al Jarvis Ballroom.
 KMPC—Time Out.
 KOWL—Spanish Hour.
 KRKD—Songs of Yesteryear.
 KWIK—Tom, Dick & Harry.
 KWKW—Song Parade.
 KXLA—Woman's World.
- 11:15—KECA, KFMB—Dorothy Kilgallen.
 KXN—Perry Mason.
 KFAC—Waltz Time.
 KFVD—Shopping Highlights.
 KGER—Concert Hall.
 KGI—Mildmorning Melodies.
 KMPC—Your Pharmacist.
 KWKW—Races and Sports.
 *KXLA—Pasadena News.
- 11:20—KWKW—Stairway to Music.
 11:25—KGFJ—Sports Flash.
 11:30—KECA—Casa Cugat.
 KFI, KFSD—Today's Children.
 KHJ, KFXM, KGB, KVOE—Queen for a Day.
 KXN, KCBQ—Nora Drake.
 KFAC—Keyboard Artistry.
 KFMB—Musical Memories.
- *KGFJ, KFVB, KOWL, KRKD, KWIK—News.
 KFVD—Memory Melodies.
 KGFJ—Piano Moments.
 KLAC—Honest Opinion, Jarvis.
 KMPC—Keith Hetherington.
 KXLA—Dinner Bell Roundup.
- 11:40—KFOX—Hit Tunes.
 11:45—KECA—One for the Book.
 KFI—Light of the World.
 KXN—What Makes You Tick?
 KGFJ—Saludos Amigos.
 KOWL—Small Bands.
 KRKD—MovieLand Quiz.
 KWKW—Races and Sports.
 11:55—KGFJ—Sports Flash.

- 12**★KECA—Sam Hayes, News.
 KFI—Farm Reporter.
 *KHJ, KAGH, KGB, KGI—News.
 KXN—Gordon Mason.
 KFAC—Luncheon Concert.
 KFSD—Life Can Be Beautiful.
 KFVD—Meridian Song.
 KFVB—Peter Potter.
 KGER—Music.
 KFI—Intermission.
 KLAC—Al Jarvis Ballroom.
 KMPC—Women Are Wonderful.
 KOWL—Joe Adams Show.
 KRKD—Santa Fe Trails.
 KWIK—Bing Crosby Sings.
 KWKW—Armand Tokatyan.
 KXLA—Dinner Bell Roundup.
- 12:15—KECA—Norwood Smith Selects.
 KFI, KFSD—Ma Perkins.
 KHJ—Hits of Yesterday.
 KAGH—Voice of Orient.
 *KFOX, KGER, KWIK—News.
 KGI—Real Estate Page.
 KWKW—Races and Sports.
 12:25—KGFJ—Sports Flash.
 12:30—KECA—Art Baker's Notebook.
 KFI, KFSD—Pepper Young.
 KHJ—Louise Massey.
 KXN, KCBQ—Don Ameche.
 KAGH—Luncheon at McConlays.
 KFOX—Cowhands Carnival.
 KFVD—Shopping Highlights.
- *KFVB, KOWL—News.
 KGER—Luncheon Serenade.
 KGFJ—1230 Club.
 KGI—Western Music.
 KMPC—Jeanne Gray.
 KWIK—Platter Parade.
 KWKW—Stock Quotations.
 KXLA—Ole Rasmussen.
- 12:35—KOWL—Joe Adams Show.
 KWKW—Farm News.
- 12:45—KFI, KFSD—Right to Happiness.
 KHJ—Melody Matinee.
 *KFAC, KMPC—News.
 KFOX—Pacific Breezes.
 12:50—KWKW—Circle 1430 Ranch.
 12:55—KGFJ—Sports Flash.
- 1**—KECA, KFMB—Breakfast in Hollywood.
 KFI, KFSD—Backstage Wife.
 KHJ—Anna Luksa at H'wood.
 *KXN, KCBQ—Knox Manning.
 KAGH—Martha Brandin.
 KFAC—Piano Parade.
 KFOX—Barbershop Quartet.
 *KFVD—News.
 KFVB—Bill Anson.
 KGB, KVOE—United Nations.
 KGER—Luncheon Serenade.
 KGFJ—1230 Club.
 KGI—1230 Roundup.
 *KLAC—News, Sports.
 KMPC—Music in the Air.
 KOWL—Joe Adams Show.
 KRKD—Siesta Time.
 KWIK—Just Relax.
 KXLA—Community Broadcaster.
- 1:15—KFI, KFSD—Stella Dallas.
 KHJ—Nancy Dixon.
 KXN—Harry Babbitt.
 KAGH—Parade of Memories.
 KFAC—Classroom Radio.
 KFOX—Russ Brown Music.
 KFVD—Piano Parade.
 KLAC—570 Club.
 KWKW—Races and Sports.
 KXLA—Farm News.
- 1:25—KGFJ—Sports Flash.
 1:30—KECA—Jane Jordan.
 KFI, KFSD—Lorenzo Jones.
 KHJ—Norma Young.
 KXN—Call for Help.
 KAGH—Rhythm in Rhyme.
 KFAC—American Hour.
 KFMB—Lean Back & Listen.
 KFOX—Doc Hopkins.
 KFVD—Hall of Records.
 KGB—Say It With Music.
 KGER—Western Siesta.
 KGI—Homemakers.
 KOWL—A. La Pointe Show.
- *KRKD—News.
 KWKW—Song of the Islands.
 KXLA—Vocal Varieties.
 KRKD—Symphony of Soap.
 1:35—KECA—Fibers and Fibers.
 1:45—KFI, KFSD—Young Widder Brown.
 KFOX—Everybody's Business.
 KXLA—Listeners Digest.
 1:50—KWKW—Show Time.
 1:55—KGFJ—Sports Flash.
- 2**—KECA, KFMB—Surprise Package.
 KFI, KFSD—When a Girl Marries.
 KHJ, KFXM, KGB, KVOE—Golden Hope Chest.
 KXN, KCBQ—Hint Hunt.
 KAGH—C. Sharpe Minor.
 KFAC—Judy Martin.
 KFVD—Control Room Capers.
 KFVB—Bill Anson.
 KGER—Long Beach Band.
 KGFJ—What's Up.
 KGI—Homemakers.
 *KLAC—News, Sports.
 KMPC—Three Alarm.
 KOWL—Armand La Pointe.
 KRKD—Fed. Women's Clubs.

KWIK-1490 Club.
 KWKW-Races and Sports.
 KXLA-Music for You.
 2:10-
 KLAC-870 Club.
 2:15-
 KFI, KFSD-Portia Faces Life
 KFOX-Rusty Gill.
 KRKD-Colorado River Assn.
 2:20-
 KWKW-News.
 2:25-
 KECA-Afternoon Final.
 KXN, KCBQ-Mr. Information
 KGFJ-Sports Flash.
 2:30-
 KECA, KFMB-Bride and
 Groom.
 KFI, KFSD-Just Plain Bill.
 KHJ, KGB, KVOE-Red
 Benson.
 KXN, KCBQ-Meet the Missus
 KFWL-Country Girls.
 KGER-Garden School.
 KGFJ-Keyboard Korner.
 KGIL-Variations in Rhythm.
 *KOWL-News.
 KRKD-Tunes in Tempo.
 KWKW-Pasadena Playhouse.
 2:35-
 KOWL-Contented Listening.
 2:40-
 KGER-Long Beach Band.
 2:45-
 KFI, KFSD-Front-Page
 Farrell.
 KFOX-Down Homers.
 KGFJ-Hawaiian Serenade.
 KGIL-Talent Showase.
 KRKD-Organ Moods.
 KWKW-Races and Sports.
 2:50-
 KWRW-Swing Session.
 2:55-
 KGFJ-Sports Flash.
3
 KECA, KFMB-Ladies, Be
 Seated.
 KFI, KFSD-Road of Life.
 KHJ, KGB, KVOE-Happy
 Gang.
 KXN, KCBQ-Arthur Godfrey.
 *KAGH, KFOX, KXLA-News.
 KFAC-Musical Favorites.
 KFVD-Hall of Records.
 KFVB-Bill Anson.
 KGER-Alkali Alex.
 KGFJ-Record Jackpot.
 KGIL-Keyboard Melodies.
 *KLAC-News, Sports.
 KMPC-Chiffon Serenade.
 KOWL-Radio Outlook.
 KRKD-Tops in Pops.
 KWIK-1490 Club.
 KWKW-Swing Session.
 3:05-
 KAGH-Square at Round
 Table.
 3:10-
 KLAC-Don Otis Show.
 3:15-
 KFI, KFSD-The Brighter Day
 KFOX-George Highley.
 *KGIL-News.
 KOWL-Rhythm at Random.
 KWKW-Races and Sports.
 KXLA-Juke Box Matinee.
 3:25-
 KFVB-News.
 KGFJ-Sports Flash.
 3:30-
 KECA, KFMB-House Party.
 KFI, KFSD-Aunt Mary.
 KHJ-Adventure Parade.
 KFAC-Lyrics in Chorus.
 KFOX-Hawaiian Music.
 KFVB-Mel Roach.
 KFVD-Harlematines.
 *KGER, KOWL, KRKD-News.
 KGIL-Dance Matinee.
 KMPC-Swing 'n' Sing.
 KWKW-Tour of the Town.
 3:35-
 KGER-Hawaiian Melodies.
 KOWL-Just Music.
 KRKD-Tea-Time Tunes.
 3:45-
 KFI, KFSD-Dr. Paul.
 KHJ, KGB, KVOE-Gabriel
 Heatter.
 *KFAC-News.
 KFOX-Pet Review.
 KFVB-Plano.
 3:55-
 KGFJ-Sports Flash.
4
 KECA-Frances Scully.
 KFI, KFSD-This Woman's
 Secret.
 *KHJ, KGB, KVOE-Fulton
 Lewis.
 KXN, KCBQ-Herb Shriner.
 KAGH-Meet the Band.
 KFAC-Musical Masterpieces.
 *KFOX, KGER-News.
 KFVD-Harlematines.
 KFVB-Here's to Vets.
 KGFJ-Record Review.
 KGIL-Hank Penny Show.
 *KLAC-News, Sports.
 *KMPC-News, Eddie Lyon.
 KOWL-Musical Showase.
 KRKD-Piano Paintings.
 KWKW-Andy Mansfield.
 KXLA-Juke Box Matinee.
 4:10-
 KFOX-Freddie Martin.
 4:15-
 KFI-Johnny Murray.
 *KHJ, KFXM, KGB, KVOE-
 Frank Hemingway.
 KXN-George Fisher.
 KAGH-Meet the Band.
 KFMB-Record Time.
 KFVB-You Win It.
 KFWB-Bing Crosby.
 KLAC-Eddie Stanley.
 KMPC-Twilight Tales.
 KRKD-Melody Time.
 4:20-
 KECA-Double Feature.
 4:25-
 KGFJ-Sports.
 4:30-
 KECA-At Home With the
 Kirkwoods.
 KFI-Burritt Wheeler.
 *KHJ, KGB, KVOE-Passing
 Parade.

KXN, KCBQ-Club 15.
 KFOX-Old-Age Pansions.
 KFVD-Sundays Roundup.
 KFWB-Daily Light.
 KMPC-Mellow Moods.
 KOWL-Italian Program.
 KRKD-Symphony in Swing.
 KWKW-Jr. Miss Hit Parade.
 4:45-
 KECA-Happy Theater.
 *KHJ, KGB, KVOE-Bob
 Anderson, News.
 *KXN, KCBQ-Ed R. Murrow.
 KFVB-Stuart Hamblen.
 KLAC-Racing Roundup.
 KMPC-Collectors' Corner.
 *KRKD-News.
 *KWIK-Musical Quiz.
 KWKW-Today at the Races.
 4:55-
 KGFJ-Sports Flash
5
 KECA, KFMB-Green Hornet.
 *KFI-Feature Wire.
 KHJ, KGB, KVOE-Superman.
 *KXN, KCBQ-News, Knox
 Manning.
 KFAC-Sunset Serenade.
 KFOX-Sunshine Mission.
 KFVB-Stuart Hamblen.
 *KGER-News.
 KGFJ-Jive at 5.
 KGIL-Hank Penny Show.
 *KLAC-Fred Henry Reports.
 *KMPC-News, Star Time.
 KRKD-Songs of the Saddle.
 KWIK-That Craig Character.
 KXLA-Juke Box Matinee.
 5:15-
 *KHJ, KFXM, KGB, KVOE-
 Reserve.
 KXN-Tom Hanlon.
 KGIL-Children's Corner.
 KLAC-Music Room.
 5:30-
 KECA, KFMB-Jack
 Armstrong.
 KFI-Casa Cugat.
 KHJ, KFXM, KGB, KVOE-
 Captain Midnight.
 *KXN, KCBQ-Chet Huntley.
 KFAC-Whoo Bill Club.
 *KFOX, KGIL-News.
 KFSD-This Is the Story.
 KGER-Western Tunes.
 KGFJ-Race Recap.
 KLAC-Peggy Lee, Songs.
 KMPC-All-Time Hits.
 KRKD-Sports Dial.
 KXLA-Future Pianists.
 5:35-
 KGIL-Rumba Time.
 5:45-
 KFI, KFSD-Elmer Peterson.
 KHJ, KFXM, KGB, KVOE-
 Adventures of Tom Mix.
 *KXN, KCBQ-News, Garred.
 KFOX-Music.
 KGER-Billy Starr.
 KGFJ-Dinner Interlude.
 KLAC-Sam Balter, Sports.
 KMPC-Top Tunes.
 KRKD-Race Results.
 KWKW-Jerry Marlowe Sings.
 KXLA-Variety.
 5:55-
 KXN-Frank Goss, News.
6
 KECA, KFMB-Edwin C. Hill.
 KFI, KFSD-Al Jolson.
 *KHJ, KFXM, KGB, KVOE-
 Gabriel Heatter.
 KXN, KCBQ-Suspense.
 KFAC-Twilight Hour.
 *KFOX, KFVB, KLAC-News.
 KGER-Sports Time.
 KGFJ-Musical Digest.
 KGIL-Flight Line.
 *KMPC-News, Bill Harpel.
 KRKD-Varieties in Music.
 KWIK-Sports, Goodwin.
 KXLA-Pasadena City College.
 6:05-
 KECA-Headline Edition.
 6:15-
 *KECA-Hank Weaver, News.
 KHJ, KGB-Mutual Newsreel.
 KFOX-Hawaiian Music.
 KFVB-Tune Time.
 KGER-Stamps Quartet.
 KGIL-Tops in Pops.
 KLAC-Al Jarvis Ballroom.
 KMPC-Bob Kelley, Sports.
 KRKD-Hawaiian Memories.
 *KWIK-News.
 KXLA-Technocracy.
 6:25-
 KECA-Harry Wismer.
 6:30-
 KECA, KFMB-Jo Stafford
 Show.
 KFI, KFSD-Dorothy Lamour.
 KHJ-Musical Highlights.
 KXN, KCBQ-Crime
 Photographer.
 KFAC-Hour of Music.
 KFOX-Hal's Memory Room.
 KFVB-America Dances.
 KGER-Helene Smith.
 KGIL-Dinner Concert.
 KMPC-Santa Anita Track.
 KRKD-Sweet Pops.
 KWKW-Evening Serenade.
 KXLA-Eddy Arnold Show.
 6:45-
 KHJ-Remember When.
 KRKD-Accent on Rhythm.
 KXLA-T. Texas Tyler.
 6:55-
 KECA, KFMB-Meet the Stars
 *KHJ, KGB, KVOE-News, Bill
 Henry.
7
 KECA, KFMB-David
 Harding, Counterspy.
 KFI, KFSD-Screen Guild.
 KHJ-Reserve.
 KXN, KCBQ-James Hilton.
 KFAC-Hour of Music.

KFOX-Pet Parade.
 KFVB-America Dances.
 *KGER, KGIL, KLAC, KRKD
 -News.

Commentator:
 7:00-8:00 pm
 DR. KARL WECKER
 Direct From
 Hollywood Bowl

KGFJ-1230 on your dial

7:05-
 KGFJ-Musical Digest.
 KMPC-Firestone Favorites.
 KWIK-Building Burbank.
 KXLA-Dusty Ellison.
 KGER-Dr. Fagan.
 KLAC-570 Club.
 7:15-
 KFOX-Fishing Pals.
 KGIL-Songs to Remember.
 KRKD-Three-Quarter Time.
 7:30-
 KECA, KFMB-Abbott and
 Costello.
 KFI, KFSD-Fred Waring
 Show.
 KHJ, KFXM, KGB, KVOE-
 Red Ryder.
 KXN, KCBQ-First Nighter.
 KFAC-Glenns and Encores.
 KFOX-Waltz Time.
 KFVB-Sports Final.
 KGER-Markham.
 KGIL-Footlight Favorites.
 KMPC-Words and Music.
 KRKD-Twilight Serenade.
 KWIK-Veterans' Hospital.
 KXLA-Vance Lane.
 7:45-
 KFOX-News.
 KFVB-Pick of Pops.
 KGIL-Novelaires.
 KMPC-Club Time.
8
 KECA, KFMB-Theatre,
 U. S. A.
 KFI-Frost Warnings;
 Supper Club.
 KHJ, KFXM, KGB, KVOE-
 Chantley.
 *KXN-Lowell Thomas.
 KFAC-Evening Concert.
 KFOX-Music in the Air.
 KFSD-Supper Club.
 KFVB-Williams-Rodgers.
 *KGER, KLAC, KXLA-News.
 KGFJ-Caucasian Memories.
 KGIL-Western Swing.
 KMPC-Supper Club.
 8:05-
 KGER-Ray Block.
 8:15-
 KFI, KFSD-World News.
 KXN-Jack Smith.
 KGER-March of Dimes.
 *KGFJ-News, Averill Berman.
 KGIL-Camera Clinic.
 KLAC-Motocyclists in Action
 KMPC-Romance and Rhythm.
 KXLA-Variety.
 8:30-
 KECA-Press Conference.
 KFI, KFSD-Aldrich Family.
 KHJ-Mysterious Traveler.
 KXN, KCBQ-Mr. Keen.
 KFMB-Our Job is Manhattan
 KFOX-County Barn Dance.
 *KFVB-News.
 KGER-Clem Davies.
 KGFJ-Top Rail Cowhands.
 KGIL-Western Swing.
 KLAC-Basketball, U.C.L.A.
 vs. 20th Century-Fox.
 KMPC-American Music.
 KXLA-87th Street Corral.
 8:45-
 KFVB-Fashions in Music.
 8:55-
 *KHJ, KGB, KVOE-Hy
 Gardner Says.
9
 KECA-Mr. President.
 KFI, KFSD-Burns and Allen.
 KXN, KCBQ-F.B.I. in Peace
 and War.
 *KHJ, KFXM, KGB, KVOE-
 News, Glenn Hardy.
 KFAC-Evening Concert.
 KFMB-Child's World.
 KFOX-Speaking of Sports.
 *KFVB-Clete Roberts.
 *KGER-News.
 KGFJ-Tune Time.
 KGIL-Western Trails.
 KLAC-Basketball.
 KMPC-Parade of Hits.
 KWIK-Orval Anderson Show.
 KXLA-Squeakin' Deacon.
 9:05-
 KGER-Vets' Administration.
 9:15-
 *KHJ, KGB, KVOE-Fleetwood
 Lawton.
 *KFOX-News.
 KFVB-United Nations.
 KGER-Voice of the Army.
 9:30-
 KECA-Michael Shayne.
 KFI, KFSD-Noah Webster
 Says.

KHJ, KGB, KVOE-Inside of
 Sports.
 KXN-Benlah.
 KFMB-Record Time.
 KFOX-Talent Parade.
 KFVB-Utity Daily Word.
 KGFJ-Blue of Evening.
 KGIL-Dance Time.
 *KWIK-News.
 9:45-
 *KHJ, KGB, KVOE-Fulton
 Lewis.
 KXN, KCBQ-Night Editor.
 *KFVB-Music and News.
 *KGIL-News.
 *KMPC-News Notebook.
 9:55-
 *KLAC-News.
10
 KECA, KFMB-Richfield
 Reporter.
 *KFI, KFSD-Sam Hayes.
 *KHJ-Highlights in Headlines.
 *KXN, KCBQ-Chet Huntley,
 News.

2 hours popular music

KFAC

10 to 12 EVERY NIGHT

LUCKY LAGER

DANCE TIME

KFAC-Lucky Lager Dance.
 KFOX-Music.
 KFVD-Citizens in Action.
 KFVB-Eastside Show.
 KGER-Wayside Pulpit.
 KGFJ-Music You Want.
 KGIL-Memory Lane.
 KLAC-Don Otis.
 KMPC-Bing Crosby Sings.
 KWIK-Orval Anderson Show.
 KXLA-Western Records.
 10:05-
 KHJ-Highlights in Music.
 10:15-
 *KECA-Casa Cugat.
 KFI-Music from Hollywood.
 KXN-Bob Elson.
 KFOX-Radio Club.
 KFVD-Spade Cooley Time.
 KGER-At the Ranchhouse.
 KMPC-Dance Parade.
 10:30-
 KECA-One for the Book.
 *KFI-Carvel Wells.
 KHJ-Dance Orch.
 KXN-Baton and Score.
 KFSD-Concert Hall.
 KGB-Deems Taylor Concert.
 KGFJ-H'wood House Party.
 KGIL-Rhythm Rhapsody.

10:30
 MON., TUES., THURS.,
 FRI., SAT.

Dan Lundberg
 and
 A NEW NEWS-IDEA
 IT'S NEWSABLE
KXLA

*KXLA-Dan Lundberg.
 10:45-
 KFI-Melody Time.
 KFOX-Here's to Vets.
 10:55-
 KFI-Police Bulletins.
 *KLAC-News.
11
 KECA-Ski Trails.
 *KFI, KFSD-News.
 KHJ, KGB-Dance Orch.
 *KXN-Nelson Pringle.
 KFAC-Lucky Lager Dance.
 KFVD-Spade Cooley Time.
 KFVB-Eastside Show.
 KGER-At the Ranchhouse.
 KGFJ-H'wood House Party.
 KGIL-Juke Box Review.
 KLAC-Don Otis.
 KMPC-Dance Parade.
 KWIK-George Jay.
 KXLA-Bandstand Review.
 11:05-
 KECA-News of Tomorrow.
 11:15-
 KECA-Cinegrill Music.
 KFI-Morton Downey.
 KXN-Merry-Go-Round.
 11:30-
 KECA-Ambassador Orch.
 KFI-Supper Club.
 KHJ, KGB-Al Wallace Orch.
 KGFJ-Ohio of '49.
 KMPC-Supper Club.
 KWIK-George Jay.
 KXLA-Bandstand Review.
 11:40-
 KFOX-Record Reporter.
 11:45-
 KFI-Here's to Veterans.
 *KHJ, KGB, KVOE-News.
 *KXN-Reserve.
 *KMPC-News.
 11:55-
 *KECA-News.

FRIDAY, FEBRUARY 4

COUNTRY CUZZINS Jay and Val duWayne

Mon. thru Sat.
6 to 7 A.M.

1020 KC,
5000 WATTS

Check KEVD
LOS ANGELES

*Indicates News Broadcast.

- 8**—KECA, KFMB—Don McNeill's Breakfast Club.
KFI, KFSD—Fred Waring.
*KHJ, KGB—Cecil Brown.
*KNX—Harry Babbitt.
KAGH—Last Call.
*KFAC—Country Church.
KFOX, KRKD—Bible Institute
KFVD—Wakeup Ranch.
KFVB—Frank Parker.
KGER—Mizpah.
KGFJ—Dr. Frederick Balles.
KGII—Reveille Ranch.
*KLAC, KXLA—News.
*KMPC—Norman Nesbitt, News
KOWL—Time, Topics and
Tempos.
KWIK—Michael Roy Show.
KWKW—Rafael Mendez.
- 8:10—KLAC—Stock Market.
8:15—KHJ, KFAM, KGB, KVQE—
Victor H. Lindlahr.
*KFN, KGFJ—News.
KFVB—Piano.
KLAC—Haynes at the Reins.
KMPC—Markets.
KNLA—Music.
- 8:25—KMPC—Sports Roundup.
8:30—KFI, KFSD—Jack Berch.
*KHJ, KFAC, KGIL, KOWL,
KRKD, KVQE—News.
KNX, KCBQ—Grand Slam.
KAGH—Hebrew-Christian Hr.
KFOX—Words of Life.
KFVD—Citizens in Action.
KFVB—Jack Douglas.
KGER—Hammond.
KGFJ—Public Messenger.
KMPC—Song for You.
KWKW—Stock Quotations.
KXLA—Haven of Rest.
- 8:45—KFI, KFSD—Lora Lawton.
KHJ, KGB, KVQE—Breakfast
Time.
KNX—Rosemary.
KAGH—Words of Life.
KFAC—Unity.
KFVD—Editor of the Air.
KFVB—Science of Mind.
KGER—Bible Treasury.
KGFJ—Yesterday's Hits.
KGIL—Coffee Parade.
KMPC—In a Nutshell.
KOWL—Guest Star.
KRKD—Spotlight Varieties.
KWKW—Gordon Baker Lloyd.
- 9**—KECA, KFMB—Welcome
Travelers.
*KFI, KFSD, KLAC—News.
*KHJ, KGB—Kate Smith
Speaks.
KNX—Wendy Warren.
KAGH—Sunshine Program.
KFAC—Melody Theater.
KFOX—Rev. Irie.
KFVD—Waltz Time.
KFVB—Strolling Tom.
KGER—Lutheran Hour.
KGFJ—Voice of the Blind.
KGII—Sweet and Sentimental.
KMPC—Band Box.
KOWL—Helen Markham.
KRKD—Sagebrush Serenade.
KWKW—Voice of China.
KXLA—Bar Nothing Ranch.
- 9:05—KFI—Ladies Day.
KLAC—Coffee With Crosby.
KWIK—Sunny Side.
- 9:15—KHJ, KGB, KVQE—Kate
Smith Sings.
KNX, KCBQ—Aunt Jenny.
KFAC—Serenade.
KFSD—It's a Good Idea.
*KFVD—News.
KFVB—Crosby Entertains.
KGFJ—American Heritage.
KGII—Ballads for You.
KLAC—Music Room.
KOWL—Hawaiian Melodies.
KWKW—Light and Airy.
- 9:30—KECA, KFMB—Kay Kyser
College.
KHJ—Moods in Music.
KNX, KCBQ—Helen Trent.
*KAGH, KOWL—News.
*KFOX—Full Gospel.
KFSD—Honeymoon in New
York.
KFVD—Show Tunes.
KFVB—Marsha Walton.
KGB—Molly Morse.
KGER—John Brown.
KGFJ—Racing News.
KGII—Valley Shopper.
KLAC—Racing News.

- KMPC—Chef Milan.
KWIK—Top of Morning.
9:35—KAGH—Shop Pasadena.
9:45—KFI—Downtown & All Around.
KNX, KCBQ—Our Gal Sunday
KFVD—Stitchin' Time.
KFVB—Howdy, Stranger.
KGB—Frank Parker.
*KGFJ—Airtorials.
KLAC—Morning Melodies.
*KMPC—Larry Smith, News.
KOWL—Album of Song.
*KRKD—News.
KWKW—Word of Truth.
- 10**—KECA, KFMB—Ted Malone.
KFI—Downtown & All Around.
*KHJ, KFAM, KGB, KVQE—
News, Glenn Hardy.
KNX—Big Sister.
KAGH—Music America Loves.
KEAC—Morning Concert.
*KFOX—News.
KFVD—Rev. Louis T. Talbot.
KFVB—Show Biz Quiz.
KGER—Rev. Kopp.
KGFJ—Sunset and Vne.
KGII—Waltz Time.

AL JARVIS
Make-Believe Ballroom
KLAC
10:00 a.m. — 1:00 p.m.
6:05 - 7:00 p.m.
Monday thru Saturday

- KLAC—Al Jarvis Ballroom.
KMPC—Westerners.
KOWL—Yiddish Hour.
KRKD—Morning Melodies.
KWIK—Town Crier.
KWKW—Racing News.
KXLA—Universal Quiz.
- 10:10—KWKW—Audrey Shops.
10:15—KECA, KFMB—Galen Drake.
KFI—Are You Listening?
KHJ, KGB, KVQE—Gospel
Singer.
KNX—Ma Perkins.
KFOX—Assembly of God.
KGER—Organ Melodies.
KGIL—Sweet Swing.
KRKD—Dr. Richardson.
*KNLA—News.
- 10:25—KGFJ—Sports Flash.
10:30—KECA, KFMB—My True Story
*KFI, KGIL—News.
KHJ, KGB—Luncheon at
Sardi's.
KNX—Young Dr. Malone.
KFSD—Robert McCormick.
KFVD—Rescue Mission.
KFVB—Music in the Land.
KGER—Musical Memoirs.
KRKD—Crazy Rhythm.

- KWKW—Women's Column.
KWKW—Feature Stories.
KXLA—Ford Lewis.
- 10:35—KGIL—Romance in Rhythm.
10:45—KFI—Life Can Be Beautiful.
KNX—Guiding Light.
KFAC—Salvation Army Band.
KFOX—Morning Musicale.
KFSD—For Better Living.
KRKD—Midnight Mission.
KNLA—Woman's World.
- 10:50—KECA, KFMB—Betty Crocker
Magazine of the Air.
KGFJ—Sports Flash.
- 11**—KECA, KFMB—Betty Crocker.
KFI, KFSD—Double or
Nothing.
KHJ, KGB, KVQE—Ladies
First.
KNX—Second Mrs. Burton.
KAGH—1300 Club.
KFAC—Festival of Music.
KFVD—Rhythmic Age.
*KFVB—Peter Potter.
KGFJ—Sunset and Vine.
KGIL—Crosby Sings.
KLAC—Al Jarvis Ballroom.
KMPC—Time Out.
KOWL—Spanish Hour.
KRKD—Songs of Yesteryear.
KWIK—Tom, Dick & Harry.
KWKW—Traffic Quiz.
KXLA—Woman's World.
- 11:15—*KECA, KFMB—Eleanor and
Anna Roosevelt.
KNX—Perry Mason.
KFAC—Waltz Time.
KFVD—Shopping Highlights.
KGER—Concert Hall.
KGIL—Midmorning Melodies.
KMPC—Neighborhood Voice.
KWKW—Races and Sports.
*KXLA—Pasadena News.
- 11:20—KWKW—Stalway to Music.
11:25—KGFJ—Sports Flash.
11:30—KECA—Casa Cugat.
KFI, KFSD—Today's Children.
KHJ, KFAM, KGB, KVQE—
Queen for a Day.
KNX, KCBQ—Nora Drake.
KFAC—Keyboard Artistry.
*KFOX, KFVB, KRKD—News.
KFVD—Memory Melodies.
KGFJ—Piano Moments.
KLAC—Honest Opinion.
KMPC—Keith Hetherington.
KOWL—Eternal Fountain.
KXLA—Dinner Bell Roundup.
- 11:40—KFOX—Hit Tunes.
11:45—*KECA—One for the Book.
KFI—Light of the World.
KNX—What Makes You Tick?
*KFSD—News.
*KGFJ—Saludos Amigos.
KRKD—MovieLand Quiz.
KWKW—Races and Sports.
- 11:55—KGFJ—Sports Flash.
12—*KECA—News, Sam Hayes.
KFI—Farm Reporter.
*KHJ, KAGH, KGB, KGII—
News.
KNX—Gordon Mason.
KFAC—Luncheon Concert.
KFMB—National City Show.
KFSD—Life Can Be Beautiful.

- KFVD—Meridian Song.
KFVB—Peter Potter.
KGER—Music.
KGFJ—Intermission.
KLAC—Al Jarvis Ballroom.
KMPC—Women Are
Wonderful.
- KOWL—Joe Adams Show.
KRKD—Santa Fe Trails.
KWIK—Bing Crosby Sings.
KWKW—Fun on the Aisle.
KXLA—Dinner Bell Roundup.
- 12:15—*KECA—Norwood Smith Selects
KFI, KFSD—Ma Perkins.
KHJ—Hits of Yesterday.
KAGH—Voice of Orient.
*KFOX, KGER, KWIK—News.
KGB—Freddy Martin.
KGII—Real Estate Show.
KWKW—Races and Sports.
- 12:25—KGFJ—Sports Flash.
12:30—*KECA—Art Baker's Notebook.
KFI, KFSD—Pepper Young.
KHJ—Louise Massey.
KNX, KCBQ—Don Ameche.
KAGH—Luncheon at
McConahays.
KFOX—Cowhands Carnival.
KFVD—Shopping Highlights.
*KFVB—News; Peter Potter.
KGB—Art Baker.
KGER—Luncheon Serenade.
KGFJ—1230 Club.
KGII—Western Music.
KMPC—Jeanne Gray.
- *KGWI—News.
KWIK—G. L. Platter Parade.
KWKW—Stock Quotations.
KXLA—Ole Rasmussen.
- 12:35—KOWL—Joe Adams.
KWKW—Farm News.
12:45—KFI, KFSD—Right to
Happiness.
KHJ—Melody Matinee.
*KFAC, KMPC—News.
KFOX—Pacific Breezes.
KWKW—Races and Sports.
12:50—KWKW—Circle 1430 Ranch.
12:55—KGFJ—Sports Flash.
- 1**—KECA, KFMB—Breakfast in
Hollywood.
KFI, KFSD—Backstage Wife.
KHJ—Lynn Looks at H'wood.
*KNX, KCBQ—Knox Manning.
KAGH—Musical Snapshots.
KFAC—Piano Parade.
KFOX—Barbershop Quartet.
*KFVD—News.
KFVB—Bill Anson.
KGB, KVQE—United Nations.
KGER—Luncheon Serenade.
KGFJ—1230 Club.
KGII—1260 Roundup.
- *KLAC—News, Sports.
KMPC—Music in the Air.
KOWL—Joe Adams Show.
KRKD—Singing Time.
KNLA—Community.
- 1:15—KFI, KFSD—Stella Dallas.
KHJ—Nancy Dixon.
KNX—E. H. Wileman.
KAGH—Parade of Memories.
KFAC—Classroom Radio.
KFOX—Russ Brown Music.
KFVD—Piano Parade.
KLAC—570 Club.
KVQE—Johnson Family.
KWKW—Races and Sports.
KXLA—Joe Littlefield.
- 1:25—KGFJ—Sports Flash.
1:30—KECA—Jane Jordan.
KFI, KFSD—Lorenzo Jones.
KHJ—Norma Young.
KNX—Call for Help.
KAGH—Music Album.
KFAC—American Hour.
KFOX—L. B. High School.
KFVD—Hall of Records.
- *KFVB, KRKD—News.
KGB—Say It With Music.
KGER—Western Sista.
KGIL—Homemakers.
KOWL—A. La Pointe Show.
KWKW—Song of the Islands.
KXLA—Vocal Varieties.
- 1:35—KRKD—Symphony of Song.
1:45—KECA—Ethel and Albert.
KFI, KFSD—Widder Brown.
KFOX—Everybody's Business.
*KNLA—News.
- 1:50—KWKW—Show Time.
1:55—KGFJ—Sports Flash.
- 2**—KECA, KFMB—Surprise
Package.
KFI, KFSD—When a Girl
Marries.
KHJ, KFAM, KGB, KVQE—
Golden Hope Chest.
KNX, KCBQ—Hint Hunt.
KAGH—C. Sharpe Minar.
KFAC—Matinee.
KFOX—Judy Martin.
KFVD—Control-Room Capers.
KFVB—Bill Anson.
KGER—Long Beach Band.
KGFJ—What's Up.
KGII—Homemakers.
- *KLAC—News, Sports.
KMPC—Three Alarm.
KOWL—Arnold La Pointe.
KRKD—Government Speaks.
KWIK—1490 Club.
KWKW—Races and Sports.
KXLA—Music for You.
- 2:10—KLAC—570 Club.
2:15—KFI, KFSD—Portia Faces Life

friday Program Highlights

Morning Programs Appear in Lightface Type; Afternoon and
Evening Programs in Boldface

Comedy-Variety

- 3:00—Arthur Godfrey, KNX.
4:00—Herb Shriner, KNX.
6:00—Eddie Cantor, KFI.
6:30—Red Skelton, KFI.
7:00—Life of Riley, KFI.
8:30—Jimmy Durante, KFI.
8:30—Jack Carson, KNX.
9:00—Favorite Husband, KNX.

Drama

- 6:00—Ford Theater, KNX.
7:00—Philip Morris Playhouse,
KNX.

Quiz, Participation

- 8:00—McNeill Bkfst. Club, KECA
8:30—Grand Slam, KNX.
9:30—Kay Kyser, KECA.
11:30—Queen for a Day, KHJ.
11:45—What Makes You Tick,
KNX.

- 12:30—Don Ameche, KNX.
1:00—Bkfst. in H'wood, KECA.
2:30—Meet the Missus, KNX.
2:30—Bride and Groom, KECA.
3:30—House Party, KECA.

Classical, Semi-Classical Music

- 8:00—Fred Waring, KFI.
7:30—Pause That Refreshes,
KNX.
8:30—Yours for a Song, KHJ.
Comment-Narration
7:45—Fred Beck, KNX.
9:00—Kate Smith, KHJ.
10:00—Ted Malone, KECA.

- 12:00—Gordon Mason, KNX.
12:30—Art Baker, KECA.
4:30—Burrill Wheeler, KFI.
4:30—Passing Parade, KHJ.
9:45—Night Editor, KNX.

Mystery-Detective

- 6:30—The Sheriff, KECA.
8:00—The Fat Man, KECA.
8:30—This Is Your FBI, KECA.
9:30—Bulldog Drummond, KECA

Public Interest- Information

- 5:45—If They Had Lived, KGFJ.
9:45—V. D. Series, KFI.

Sports

- 9:30—Racing News, KLAC.
9:30—Racing, KGFJ.
10:00—Race Lineup, KWKW.
5:30—Race Recap, KGFJ.
5:30—Sports Dial, KRKD.
5:45—Race Results, KRKD.
5:45—Sam Bacter, KLAC.
6:00—Fred Hessler, KGER.
6:15—Bob Kelley, KMPC.
6:30—Joe Hernandez, KMPC.
7:30—Sports Newsreel, KFI.
7:45—Sports Folio, KFI.
9:30—Inside of Sports, KHJ.

Popular-Western Music

- 8:00—Harry Babbitt, KNX.
10:00—Westerners, KMPC.
4:30—Club 15, KNX.
4:45—Stuart Hamblen, KFMB.
8:00—Supper Club, KFI, KMPC.
8:15—Jack Smith, KNX.
9:00—All-Star Western, KFI.

KFOV—Rusty Gill.
 2:20★KWKW—News.
 2:25★KECA—Afternoon Final.
 KXX, KCBQ—Mr. Information
 KGFJ—Sports Flash.
 2:30—KECA, KFMB—Bride and
 Groom.
 KFI, KFSD—Just Plain Bill.
 KHJ, KGB, KVQE—Red
 Benson.
 KXX, KCBQ—Meet the Missus
 KFOV—Country Girls.
 KGFJ—Garden School.
 KGFJ—Keyboard Corner.
 KGIL—Variations in Rhythm.
 ★KOWI—News.
 KRKD—Tunes in Tempo.
 KWKW—Platter Parade.
 2:35—KOWI—Dinner at De Luxe.
 2:40—KGER—Long Beach Band.
 2:45—KFI, KFSD—Front-Page
 Farrell.
 KFOV—Down Homers.
 KGFJ—Hawaiian Serenade.
 KGIL—Talent Showcase.
 KRKD—Organ Moods.
 KWKW—Races and Sports.
 2:50—KWKW—Swing Session.
 2:55—KGFJ—Sports Flash.
3—KECA, KFMB—Ladies, Be
 Seated.
 KFI, KFSD—Road of Life.
 KHJ, KGB, KVQE—Happy
 Gang.
 KXX, KCBQ—Arthur Godfrey.
 ★KAGH, KFOV, KXLA—News.
 KFAC—Musical Favorites.
 KFVD—Hall of Records.
 KFVB—Bill Anson.
 KGER—Alkali Alex.
 KGFJ—Record Jackpot.
 KGIL—Keyboard Melodies.
 ★KLAC—News, Sports.
 KMPC—Chiffon Serenade.
 KOWI—Radio Outlook.
 KRKD—Tops in Pops.
 KWKW—1499 Club.
 KWKW—Swing Session.
 3:05—KAGH—Square at Round
 Table.
 3:10—KLAC—Don Otis Show.
 3:15—KFI, KFSD—The Brighter
 Day.
 KFOV—Star Dust.
 ★KGIL—News.
 KOWI—Rhythm at Random.
 KWKW—Races and Sports.
 KXLA—Juke Box Matinee.
 3:25★KFVB—News.
 KGFJ—Sports Flash.
 3:30—KECA, KFMB—House Party.
 KFI, KFSD—Aunt Mary.
 KHJ—Adventure Parade.
 KFAC—Lyrics in Chorus.
 KFOV—Hawaiian Orchestra.
 KFVD—Harlemutinee.
 KFVB—Mel Rouch.
 KGB—Lanny Koss.
 ★KGER, KOWI, KRKD—News.
 KGIL—Dance Matinee.
 KMPC—Swing 'n' Sing.
 KWKW—Tour of the Town.
 3:35—KGER—Hawaiian Melodies.
 KOWI—Just Music.
 KRKD—Tea-Time Tunes.
 3:45—KFI, KFSD—Dr. Paul.
 ★KHJ, KFXM, KGB, KVQE—
 Gabriel Heatter.
 ★KFAC—News.
 KFOV—Pet Review.
 KFVB—Piano.
 3:55—KGFJ—Sports Flash.
4—KECA—Frances Scully.
 KFI, KFSD—This Woman's
 Secret.
 ★KHJ, KGB, KVQE—Fulton
 Lewis.
 KXX, KCBQ—Herb Shriner.
 KAGH—Freddy Martin.
 KFAC—Musical Masterpieces.
 ★KFOV, KGER—News.
 KFVD—Harlemutinee.
 KFVB—Errand of Mercy.
 KGFJ—Record Review.
 KGIL—Hank Penny Show.
 ★KLAC—News, Sports.
 ★KMPC—News, Eddie Lyon.
 KOWI—Musical Showcase.
 KRKD—Piano Paintings.
 KWKW—Music at 4.
 KWKW—Andy Mansfield.
 KXLA—Juke Box Matinee.
 4:10—KFOV—Freddie Martin.
 4:15—KFI—Johnny Murray.
 ★KHJ, KFXM, KGB, KVQE—
 Frank Highway.
 KXX—George Fisher.
 KAGH—Jump-Jump.
 KFSD—You Win It.
 KFVB—Bing Crosby.
 KLAC—Eddie Stanley.
 KMPC—The Jewel Box.
 KRKD—Melody Time.
 4:20—KECA—Double Feature.
 4:25—KGFJ—Sports.
 4:30—KECA—At Home With the
 Kirkwoods.
 KFI—Burrill Wheeler.
 ★KHJ, KGB, KVQE—Passing
 Parade.
 KXX, KCBQ—Club 15.
 KFOV—Old-Age Pensions.

KFYD—Sundown Roundup.
 KFVB—Daily Light.
 KMPC—Mellow Moods.
 KOWI—Italian Program.
 KRKD—Symphony in Swing.
 KWKW—Jr. Miss Hit Parade.
 4:45—KECA—Happy Theater.
 ★KHJ, KGB, KVQE—Bob
 Anderson, News.
 ★KXX, KCBQ—Ed R. Murrow.
 ★KFSD—H. V. Kaltenborn.
 KFVB—Stuart Hamblen.
 KLAC—Racing Roundup.
 KMPC—Collectors' Corner.
 ★KRKD—News.
 KGFJ—Musical Quiz.
 KWKW—Today at the Races.
 4:55—KGFJ—Sports Flash.
5—KECA, KFMB—Challenge of
 the Yukon.
 ★KFI—Feature Wire.
 KHJ, KGB, KVQE—Superman.
 ★KXX, KCBQ—Knox Manning.
 KFAC—Sunset Serenade.
 KFOV—Sunshine Mission.
 KFVB—Stuart Hamblen.
 ★KGER—News.
 KGFJ—Live at Five.
 KGIL—Hank Penny Show.
 ★KLAC—Fred Henry Reports.
 ★KMPC—News, Star Time.
 KRKD—Songs of the Saddle.
 KWKW—Crazy Character.
 KXLA—Juke Box Matinee.
 5:15★KFI—News.
 KHJ, KFXM, KGB, KVQE—
 Reserve.
 KXX—Tom Hanlon.
 KGIL—Children's Corner.
 KLAC—Music Room.
 5:30—KECA, KFMB—Sky King.
 KFI—Casa Cugat.
 KHJ, KFXM, KGB, KVQE—
 Captain Midnight.
 ★KXX, KCBQ—Chet Huntley.
 KFAC—Whoo Bill Club.
 ★KFOV, KGIL—News.
 KFSD—This Is the Story.
 KGER—Western Tunes.
 KGFJ—Sweet Recap.
 KLAC—Peggy Lee, Songs.
 KMPC—All-Time Hits.
 KRKD—Sports Dial.
 KWKW—Future Fantasies.
 KXLA—Future Pianists.
 5:35—KGIL—Rumba Time.
 5:45★KFI, KFSD—Elmer Peterson.
 KHJ, KFXM, KGB, KVQE—
 Adventures of Tom Mix.
 ★KXX, KCBQ—News, Carred.
 KFOV—Your Fishcaster.
 ★KFSD—H. V. Kaltenborn.
 KGER—Billy Starr.
 KGFJ—If They Had Lived.
 KLAC—Sam Balter, Sports.
 KMPC—Top Tunes.
 KRKD—Race Results.
 KWKW—Jerry Marlowe.
 KXLA—Variety.
 5:55—KGFJ—Dot Meyberg.
 ★KXX—Frank Goss, News.
6★KECA, KFMB—Edwin C. Hill.
 KFI, KFSD—Eddie Cantor.
 ★KHJ, KGB, KVQE—Gabriel
 Heatter.
 KXX, KCBQ—Ford Theater.
 KFAC—Twilight Hour.
 KFOV, KFSD, KFVB, KXLA—News.
 ★KGER—Sports Time.
 KGFJ—Musical Digest.
 KGIL—Tops in Pops.
 ★KMPC—News, Bill Harpel.
 KRKD—Varieties in Music.
 KWKW—Allen Rich.
 KXLA—Property Owners.
 6:05★KECA—Headline Edition.
 KLAC—Al Jarvis Ballroom.
 6:15★KECA—Hank Weaver, News.
 ★KHJ, KGB—Mutual Newsreel.
 KFOV—Hawaiian Music.
 KFVB—Howdy, Stranger.
 KGER—Stamps Quartet.
 KMPC—Bob Kelley, Sports.
 KRKD—Hawaiian Memories.
 KXLA—Women's Clubs.
 6:25—KECA—Animal World Stories.
 6:30—KECA, KFMB—The Sheriff.
 KFI, KFSD—Red Skelton
 Show.
 KHJ—Musical Highlights.
 KFAC—Hour of Music.
 KFOV—Hal's Memory Room.
 KFVB—American Dances.
 KGB—Official Detective.
 KGER—Helene Smith.
 KGIL—Dinner Concert.
 KMPC—Santa Anita Track.
 KRKD—Sweet Pops.
 KWKW—Evening Serenade.
 KXLA—Eddy Arnold Show.
 6:45—KRKD—Accent on Rhythm.
 KXLA—T. Texas Tyler.
 6:55—KECA, KFMB—Champion
 Roll Call.
 ★KHJ, KGB, KVQE—Bill Henry
7—KECA, KFMB—Boxing Bouts.
 KFI, KFSD—Life of Riley.
 KHJ, KGB, KVQE—Great
 Scenes.
 KXX, KCBQ—Philip Morris
 Playhouse.
 KFAC—Hour of Music.
 KFOV—Evening Melodies.

KFWB—America Dances.
 ★KGER, KGIL, KLAC, KRKD
 —News.

Penny-Owsley
 CONCERTS
 "Musical
 Digest"
 Nightly at
 7 pm



Cambridge
 7:00 - 8:00 pm
 R. KARL WICKER
 Direct from
 Hollywood Blvd.
 KGFJ-1230 on your dial

KGFJ—Musical Digest.
 KMPC—Firestone Favorites.
 KWKW—Allen Rich.
 KXLA—Dusty Ellison.
 7:05—KGER—Fagan.
 KLAC—770 Club.
 7:15—KGIL—Songs to Remember.
 KRKD—Three-Quarter Time.
 7:30—KECA—Blue Book of Sports.
 KFI, KFSD—Sports Newsreel.
 KHJ, KFXM, KGB, KVQE—
 Cisco Kid.
 KXX, KCBQ—Pause That
 Refreshes.
 KFAC—Echoes and Encores.
 KFOV—Waltz Time.
 KFVB—Sports Final.
 KGER—Concert Hall.
 KGIL—Parks & Playgrounds.
 KMPC—Words and Music.
 KRKD—Twilight Serenade.
 KWKW—Veterans Hospital.
 KXLA—Vance Lane.
 7:35—KECA—Swingin' on the
 Golden Gate.
 7:45—KFI—Sports Folio.
 ★KFOV—News.
 KFVB—Pick of Pops.
 KGIL—Novelaires.
 KYAC—Basketball, U.S.C. vs.
 U.S.F.
 KMPC—Club Time.
 KRKD—Father Vaughan.
8—KECA, KFMB—The Fat Man.
 KFI—Frost Warnings; Supper
 Club.
 KHJ, KGB, KVQE—Gregory
 Hood.
 ★KOWI—Lowell Thomas.
 KFAC—Evening Concert.
 KFOV—Poets' Reverie.
 KFSD, KMPC—Supper Club.
 KFVB—Williams-Rodgers.
 ★KGER, KXLA—News.
 KGFJ—Caucasian Memories.
 KGIL—Hustlin' Hal.
 KLAC—Don Otis.
 KRKD—County Parn Dance.
 8:05—KGER—Alfred Newman.
 8:15★KFI, KFSD—World News.
 KXX—Jack Smith.
 KGFJ—Errand of Mercy.
 ★KGFJ—News, Averill Berman.
 KMPC—Romance and Rhythm.
 KXLA—Variety.
 8:30—KECA, KFMB—This Is Your
 FBI.
 KFI, KFSD—Jimmy Durante
 Show.
 KHJ, KFXM, KGB—Yours for
 a Song.
 KXX—Jack Carson.
 KFOV—County Barn Dance.
 ★KFVB—News.
 KGER—Clem Davies.
 KGFJ—Top Rail Cowhands.
 KMPC—American Music.
 KRKD—Cowboy Hit Parade.
 KXLA—97th Street Corral.
 8:45—KFVB—Fashions in Music.
 8:55★KHJ, KGB, KVQE—Hy
 Gardner Says.
9—KECA, KFMB—Break the
 Bank.
 KFI—All-Star Western.
 ★KHJ, KFXM, KGB, KVQE—
 News, Glenn Hardy.
 KXX—My Favorite Husband.
 KFAC—Evening Concert.
 KFOV—Income Tax.
 KFSD—Souvenirs of Song.
 KFVB—Preview Theatre.
 ★KGER—News.
 KGFJ—Tune Time.
 KGIL—Western Trails.
 KLAC—Basketball.
 KMPC—Parade of Hits.
 KRKD—Cowboy Hit Parade.
 KWKW—Orval Anderson Show.
 KXLA—Seakin' Deacon.
 9:05—KGER—Three Suns.
 9:15★KHJ, KGB, KVQE—Fleetwood
 Lawton.
 ★KFOV—News.
 KGER—Here's to Vets.

9:30—KECA, KFMB—Bulldog
 Drummond.
 KFI—Remember That Music.
 KHJ, KGB, KVQE—Inside of
 Sports.
 KXX—Beulah.
 KFOV—Flight Cast.
 KFVB—Unity Daily Word.
 KGFJ—Blue of Evening.
 KGIL—Dance Time.
 KLAC—Spotlight Serenade.
 KWKW—News.
 ★KFI—V. D. Series.
 ★KHJ, KGB, KVQE—Fulton
 Lewis.
 KXX, KCBQ—Night Editor.
 KFOV—Swingtime Serenade.
 KFSD—Pro and Con.
 ★KFVB—News, Music.
 ★KGIL—News.
 ★KMPC—News Notebook.
 9:55—KLAC—News.
10★KECA, KFMB—Richfield
 Reporter.
 ★KFI, KFSD—Sam Hayes,
 News.
 ★KHJ—Highlights in Headlines.
 ★KXX, KCBQ—Chet Huntley,
 News.
 KFAC—Lucky Dance Time.
 KFOV—Merry-Go-Round.
 KFVD—Citizens in Action.
 KFVB—Eastside Show.
 KGER—Wayside Pulpit.
 KGFJ—Music You Want.
 KGIL—Memory Lane.
 KLAC—Don Otis.
 KMPC—Bing Crosby Sings.
 KRKD—Cowboy Hit Parade.
 KWKW—Orval Anderson Show.
 KXLA—Spiritual Harmonizers.
 10:05—KHJ—Highlights in Music.
 10:15★KECA—Casa Cugat.
 KFI—Tom Harmon, Sports.
 KXX—Bob Elson.
 KGER—Sports Recap.
 KFVD—Spade Cooley Time.
 KGER—At the Ranchhouse.
 KMPC—Dance Parade.
 10:30—KECA—One for the Book.
 ★KFI—Carveth Wells.
 KHJ—Dance Orch.
 KXX—Symphonette.
 KFSD—Concert Hall.
 KGB—Deems Taylor Concert.
 KGFJ—H'wood House Party.
 KGIL—Rhythmic Rhapsody.
 ★KXLA—Dan Lundberg.
 10:45—KFI—Melody Time.
 KFOV—The Bachelors.
 10:55—KFI—Police Bulletin.
 ★KGIL, KLAC—News.
11★KECA—News of Tomorrow.
 KFI, KFSD—News.
 KHJ, KGB—Dance Orch.
 ★KXX—Nelson Pringle.
 KFAC—Lucky Lager Dance.
 KFMB—Chetlin' on Sandman.
 KFOV—Music of the Masters.
 KFVD—Spade Cooley Time.
 KFVB—Eastside Show.
 KGER—At the Ranchhouse.
 KGFJ—H'wood House Party.
 KGIL—Juke Box Review.
 KLAC—Don Otis.
 KMPC—Dance Parade.
 KRKD—Cowboy Hit Parade.
 KWKW—George Jay.
 KXLA—Pasadena Civic.
 11:15—KECA—Cinegrill Music.
 KFI—Pro and Con.
 KXX—Merry-Go-Round.
 KFSD—Dance Orch.
 11:30—KECA—Ambassador Orch.
 KFI—Supper Club.
 KHJ, KVQE—Al Wallace
 Orch.
 ★KFOV—News.
 KGFJ—Olies of '49.
 KMPC—Supper Club.
 KXLA—Bandstand Review.
 11:40—KFOV—Record Reporter.
 11:45—KFI—Navy Recruiting.
 ★KHJ, KMPC, KVQE—News.
 KXX—Reserve.
 11:55★KECA—News.

SILLY GIRL

Margaret Whiting's recent honeymoon didn't last very long, for the morning following the Las Vegas ceremony in which she married Hubbell Robinson, CBS executive, found the popular recording studios in Hollywood. Margaret waxed four new sides that had to be rushed through in order to meet tune release dates.

SATURDAY, FEBRUARY 5

8-KECA, KFMB—Shopper's Special.
 KFI, KFSD—Meet the Meeks.
 KHJ—Treasure Show.
 *KNN, KLAC, KMPC, KXLA—News.
 KAGH—San Gabriel Academy.
 KFAC—St. John Church.
 KFOX, KRKD—Haven of Rest.
 KFVJ—Wakeup Ranch.
 KFVJ—Salvation Army.
 KGB—Morning Moods.
 KGER—Mizpah.
 KGFJ—Marine Story.
 KGIL—Reveille Ranch.
 KOWL—Palabras de Vida.
 KVOE—Pro and Con.
 KWKW—Wake Up and Live.
 KXLA—Rafael Mendez.
 8:05—KNN, KCBQ—Let's Pretend.
 8:15—KHJ—Errand of Mercy.
 KFVJ—Jack Douglas.
 KGFJ—Community Chest.
 KLAC—Haynes at the Reins.
 KMPC—Market Reports, Sports
 KXLA—Music.
 8:20—KGFJ—News.
 8:30—KECA—What's My Name?
 KFI, KFSD—Smilin' Ed
 M'Connell.
 KHJ—Dr. Hiss Clinic.
 KNN, KCBQ—Junior Miss.
 KAGH—Hebrew-Christian Hr.
 *KFAC, KGIL, KOWL, KRKD—News.
 KFOX—Know Your Bible.
 KFVJ—Birmingham Hospital.
 KGB—Pet Club.
 KGER—Hammond.
 KGFJ—Public Messenger.
 KLAC—Music.
 KMPC—Tops in Pops.
 KVOE—Magic Rhythm.
 KWKW—Stock Quotations.
 KXLA—Melody Time.
 8:45—KAGH—Musical Clock.
 KFAC—Unity.
 KFOX—Memories of Calvary.
 KFVJ—Console and Keyboard.
 KFVJ—Public Service.
 KGB—Jerry and Skye.
 KGER—Organ Music.
 KGFJ—Yesterday's Hits.
 KGIL—Coffee Parade.
 KLAC—Business Talk.
 KMPC—Fingertip Successes.
 KOWL—Voice of the Army.
 KRKD—Spotlight Varieties.
 KVOE—Radio Tour.
 KWKW—Sacred Heart.
 9-KECA, KFMB—Abbott and Costello Kid Show.
 KFI—Jump-Jump of Holiday House.
 KHJ, KGB, KVOE—Michael O'Duffy.
 KNN, KCBQ—Theatre of Today.
 KAGH—Sunshine Program.
 KFAC—Serenade.
 KFOX—Rev. Earl Ivie.
 *KFSD, KLAC—News.
 KFVJ—Contrasts.
 KFVJ—Coming Attractions.
 KGER—Lutheran Hour.
 KGFJ—Proudly We Hail.
 KGIL—Musical Horizons.
 KMPC—Music of the Stars.
 KOWL—Boy Scouts.
 KRKD—Sagebrush Serenade.
 KWKW—Voice of China.
 KXLA—Popular Favorites.
 9:05—KLAC—Kiddie Club.
 KWKW—Sunny Side.
 9:15—KFI—Young America Speaks.
 KFSD—Public Affairs.
 *KFVJ—News.
 KGIL—Ballads for You.
 KOWL—Pacific Serenade.
 KWKW—Grace Parr.
 9:30—KECA—Mirandy.
 KFI—Jerry Marlowe.
 KHJ—Music.
 KNN, KCBQ—Grand Central Station.
 *KAGH—News.
 KFMB—Back to the Bible.
 KFOX—Full Gospel.
 KFVJ—Show Times.
 KGB—Molly Morse.
 KGER—John Brown.
 KGFJ—Racing News.
 KGIL—Valley Shopper.
 KLAC—Racing News.
 KOWL—German Hour.
 KVOE—Meet a Friend.
 KWKW—Top o' Morning.
 9:35—KAGH—Garden Program.
 9:45—KECA—Radio the American Way.
 KFI—Your Saturday Chef.
 KHJ, KVOE—Two-Ton Baker.
 KFVJ—Remembered Rhythms.
 KGB—American Legion.
 *KGFJ—Airtorials.
 KLAC—Morning Melodies.
 *KRKD—News.
 KWKW—Word of Truth.
 KECA, KFMB—Shore Party.
 10—KECA, KFSD—National Farm and Home Hour.

*KHJ, KGB, KVOE—News.
 KNN, KCBQ—Stars Over Hollywood.
 KAGH—Stars of Tomorrow.
 KFAC—Morning Concert.
 *KFOX—News.
 KFVJ—Musical Flashback.
 KFVJ—Ricardo Show.
 KGER—Kids' Bible Club.
 KGFJ—Sunset and Vine.
 KGIL—Waltz Time.
 KLAC—Al Jarvis Ballroom.
 KMPC—Band Box.
 KOWL—Italian Hour.
 KRKD—Morning Melodies.
 KWKW—Town Crier.
 KXLA—Universal Quiz.
 10:15—KHJ, KGB, KVOE—Gillespie Garden Guide.
 KFOX—Assembly of God.
 KFVJ—Past to Present.
 KGIL—Child Evangelist.
 KRKD—Dr. Richardson.
 KWKW—Tune-Up Time.
 *KXLA—News.
 10:25—KGFJ—Sports Flash.
 10:30—KECA, KFMB—American Farmer.
 KFI, KFSD—Mary Lee Taylor.
 KHJ, KGB, KVOE—Symphonies for Youth.
 KNN, KCBQ—Give and Take.
 KAGH—Disc Jockey Parade.
 KFVJ—Music for Saturday.
 KFVJ—Lifelines.
 *KFVJ—Music in the Land.
 *KGER—Rev. Kopp.
 KMPC—Invitation to Beauty.
 KRKD—County Art Institute.
 KWKW—Tunes for Tykes.
 KWKW—Feature Story.
 KXLA—Ford Lewis.
 -0:35—KGIL—Romance in Rhythm.
 10:45—KFAC—Village Festival.
 KFOX—Morning Musicale.
 KGER—Musical Memoirs.
 KRKD—Pop Concert.
 KWKW—My Serenade.
 KXLA—Music.
 10:55—KGFJ—Sports Flash.
 11—KECA, KFMB—Metropolitan Opera.
 KFI, KFSD—RFD America.
 KHJ, KGB, KVOE—Symphonies for Youth.
 KNN, KCBQ—Reserve.
 KAGH—1300 Club.
 KFAC—Festival of Music.
 KFOX—Rhythmic Age.
 *KFVJ, KGER—News.
 KFVJ—Peter Potter.
 KGB—American Legion.
 KGFJ—Sunset and Vine.
 KGIL—Crosby Slings.
 KLAC—Al Jarvis Ballroom.
 KMPC—Keith Hetherington.
 KOWL—Spanish Hour.
 KRKD—Songs of Yesteryear.
 KWKW—Kiddies' Korner.
 KWKW—Voice of Army.
 KXLA—Variety Time.
 11:15—KFAC—Waltz Time.
 KFVJ—Piano Parade.
 KFVJ—Concert Hall.
 KGIL—Tahitian Memories.
 KWKW—Music.
 KWKW—Races and Sports.
 11:20—KWKW—Stairway to Music.
 11:25—KGFJ—Sports Flash.

11:30—*KFI—Edward Tomlinson.
 KHJ, KGB, KVOE—Hormel Girls.
 KNN, KCBQ—Meet the Missus
 KFAC—Country Train.
 *KFOX, KOWL, KRKD, KWIK—News.
 KFSD—Deber Date.
 KFVJ—Shopping Hi-Lites.
 *KFVJ—News; Peter Potter.
 KGER—Maj. Rex Collings.
 KGFJ—Piano Moments.
 KGIL—Proudly We Hail.
 KOWL—South Bay Parade.
 KXLA—Saturday Serenade.
 11:35—KWIK—Modern Mood.
 11:45—KFI—Report on Europe.
 KFOX—Tempos of the Time.
 KGER—Concert Hall.
 KGFJ—Saludos Amigos.
 KRKD—Movieland Quiz.
 KWKW—Races and Sports.
 KXLA—Books.
 11:55—KGFJ—Sports Flash.
 12—KECA, KFMB—Metropolitan Opera.
 KFI—Farm Reporter.
 *KHJ—News.
 KNN, KCBQ—Mother Knows Best.
 *KAGH, KGB, KGIL, KMPC—News.
 KFAC—Luncheon Concert.
 KFOX—Tempos of the Time.
 KFSD—Orchestra.
 KFVJ—School Days.
 KFVJ—Peter Potter.
 KGER—Music.
 KGFJ—Intermission.
 KLAC—Al Jarvis Ballroom.
 KOWL—Mayor of Melody.
 KRKD—Santa Fe Trails.
 KWKW—Luncheon Musicale.
 KWKW—Pasadena Opera.
 KXLA—Saturday Serenade.
 12:05—KAGH—Campus Life.
 12:15—KFI—Man on the Farm.
 KHJ—Musical Matinee.
 *KFOX, KGER, KWIK—News.
 KFVJ—Mason Rose.
 KGIL—Real Estate Show.
 KMPC—Story Circus.
 KWKW—Races and Sports.
 12:25—KGFJ—Sports Flash.
 12:30—KHJ, KVOE—Sports Parade.
 KNN—Junior Stand-In.
 KFOX—Cowhands Carnival.
 KFVJ—Luncheon Tunes.
 *KFVJ, KOWL—News.
 KGER—Luncheon Serenade.
 KGFJ—1230 Club.
 KGIL—Musical Corral.
 KLAC—Honest Opinion.
 KWKW—G. I. Platter Parade.
 KWKW—Stock Quotations.
 KXLA—Ole Rasmussen.
 12:35—KOWL—Mayor of Melody.
 KWKW—Farm News.
 12:45—KFI—Are You Listening?
 *KFAC—News.
 KFOX—Pacific Breezes.
 KFVJ—Shopping Hillites.
 KWKW—Races and Sports.
 12:50—KWKW—Circle 130 Ranch.
 12:55—KGFJ—Sports Flash.
 1—KECA, KFMB—Metropolitan Opera.
 KFI—Are You Listening?
 KHJ, KGB, KVOE—College Choir.
 KNN—It's Fun to Be Young.
 KAGH—The Moldy Fig.
 KFAC—Piano Parade.
 KFOX—Barbershop Quartet.
 KFSD—Your Health.
 *KFVJ, KLAC—News.

KFVJ—Bill Anson.
 KGER—Luncheon Serenade.
 KGFJ—1230 Club.
 KGIL—Musical Corral.
 KMPC—Tops in Pops.
 KOWL—Mayor of Melody.
 KRKD—Siesta Time.
 KWIK—Just Relax.
 KXLA—Community Broadcaster.
 1:10—KLAC—L. A. Church Federation.
 KFOX—Rus-Brown Music.
 KFVJ—Song Stylist.
 KWKW—Waxworks.
 KXLA—Guest Star.
 1:25—KNN—Income Tax.
 KGFJ—Sports Flash.
 1:30—KHJ, KGB, KVOE—MacAlester College Choir.
 KNN—Call for Help.
 *KFVJ, KRKD—News.
 KFAC—American Hour.
 KFOX—Country Boys.
 KFSD—Frank Merrivell.
 KFVJ—Dream Castles.
 KGER—Western Sista.
 KGIL—Saturday Serenade.
 KOWL—Armand La Pointe.
 KWKW—Song of Islands.
 KXLA—Vocal Varieties.
 1:35—KRKD—Symphony of Song.
 1:45—KAGH—Sanders Trio.
 KFOX—Voice of the Army.
 KFVJ—Bill Anson.
 KLAC—Storybook Hour.
 *KXLA—News.
 1:55—KGFJ—Sports Flash.
 2—KECA, KFMB—Tea and Crumpets.
 KFI, KFSD—Lassie Show.
 KHJ, KVOE—Russ Hodges Quiz Show.
 KNN—Tell It Again.
 KAGH—C. Sharpe Minor.
 KFAC—Matinee.
 KFOX—Judy Martin.
 KFVJ—Novelty.
 KFVJ—Bill Anson.
 KGER—Long Beach Band.
 KGIL—Saturday Serenade.
 KGFJ—What's Up.
 *KLAC—News, Sports.
 *KMPC—News.
 KOWL—Armand La Pointe.
 KRKD—Ira Swett, Organ.
 KWKW—1490 Club.
 KWKW—Races and Sports.
 KXLA—Music for You.
 2:10—KLAC—570 Club.
 2:15—KFI, KFSD—Wormwood Forest.
 KFOX—Rusty Gill.
 KFVJ—Hits and Misses.
 KMPC—Record Room.
 KRKD—Tunes in Tempo.
 2:20—*KWKW—News.
 2:25—KGFJ—Sports Flash.
 2:30—KFI, KFSD—Dr. I. Q. Junior.
 KHJ—Income Tax.
 KNN, KCBQ—Cross-Section U.S.A.
 KFOX—Country Girls.
 *KGER—News.
 KGFJ—Keyboard Korner.
 KOWL—Western Program.
 KRKD—Tunes in Tempo.
 KWKW—Calling All Vets.
 KXLA—Youth Debate.
 2:40—KGER—Long Beach Band.
 2:45—KHJ, KVOE—Charles Slocum.
 KFVJ—Down Homers.
 KFVJ—Tempo Time.
 KGFJ—Hawaiian Serenade.
 KGIL—Talent Showcase.
 2:50—KWKW—Swing Session.
 2:55—KGFJ—Sports Flash.
 3—KECA—Junior Junction.
 KFI—Scout Jamboree.
 KHJ, KGB, KVOE—Wings Over Jordan.
 KNN, KCBQ—Country Journal
 KAGH—Disc Jockey Parade.
 KFAC—Musical Favorites.
 KFMB—Roadside Chapel.
 KFOX—Modern Concert Hall.
 *KFSD, KXLA—News.
 KFVJ—Radio Auction.
 KFVJ—Bill Anson.
 KGER—South of the Border.
 KGFJ—Record Jackpot.
 KGIL—Patterus in Rhythm.
 *KLAC—News, Sports.
 KMPC—Record Room.
 KOWL—Radio Outlook.
 KRKD—Parade of Hits.
 KWKW—1490 Club.
 KWKW—Swing Session.
 3:05—KGER—Sagebrush & Saddles.
 3:10—KLAC—570 Club.
 3:15—KFSD—Religion in News.
 KFVJ—Dreamtime.
 *KGIL—News.
 KOWL—Rhythm at Random.
 KWKW—Races and Sports.
 KXLA—Juke Box Matinee.
 3:25—*KFVJ—News.
 KGFJ—Sports Flash.
 3:30—KECA—Luncheon With Maggie McNeill and Herb Sheldon.
 KFI, KFSD—NBC Symphony.
 KHJ, KGB, KVOE—Ozark Valley Folks.
 KNN—Garden Gate.
 KFAC—Lyrics in Chorus.
 KFVJ—Harlematinee.

Saturday Program Highlights

<p>Comedy-Variety</p> <p>8:30—Junior Miss, KNN. 6:30—Judy Canova, KFI. 7:00—Dennis Day, KFI.</p> <p>Quiz, Participation</p> <p>10:30—Give and Take, KNN. 5:30—True or False, KHJ. 7:00—Sing It Again, KNN. 8:30—Truth or Consequences, KFI.</p> <p>Drama</p> <p>9:00—Theater of Today, KNN. 9:30—Grand Central Sta., KNN.</p> <p>Classical, Semi-Classical Music</p> <p>10:30—Symphonies for Youth, KHJ. 11:00—Metropolitan Opera, KECA. 3:30—NBC Symphony, KFI.</p> <p>Sports</p> <p>9:30—Racing News, KLAC. 9:30—Racing Lineup, KGFJ. 10:00—Racing, KWKW. 5:30—Race Recap, KGFJ. 6:30—Sports Dial, KRKD. 5:45—Race Results, KRKD.</p>	<p>5:45—Ira Blue, KECA. 6:30—Joe Hernandez, KMPC.</p> <p>Mystery-Detective</p> <p>8:30—Gangbusters, KNN.</p> <p>Public Interest-Information</p> <p>8:15—Polling L. A., KHJ. 10:00—Nat'l. Farm Hour, KFI. 10:30—American Farmer, KECA. 1:25—Income Tax, KNN. 2:30—Cross Section, U.S.A., KNN. 10:15—You Can Live With the Atom, KNN.</p> <p>Juvenile</p> <p>8:05—Let's Pretend, KNN. 8:30—Smilin' Ed, KFI. 9:00—Jump, Jump, KFI. 9:00—Abbott & Costello, KECA. 9:05—Kiddie Club, KLAC. 2:50—Dr. I. Q. Jr., KFI. 8:00—Teen Forum, KMPC.</p> <p>Popular-Western Music</p> <p>4:45—Stuart Hamblen, KFVJ. 5:00—Gene Autry, KNN. 7:30—Grand Ole Opry, KFI. 9:00—Hit Parade, KFI.</p>
---	---

HARLEM MATINEE
with HUNTER HANCOCK

1023 KC.
5000 WATTS

Now 1 Full Hour
3:30 Mon. Thru Sat.

Check KEYD

KFWB—Mel Roach.
KGIL—Dance Matinee.
★KOWL, KRKD—News.
KWKW—Tour of the Town.

3:35—KOWL—Just Music.
KRKD—Tea-Time Tunes.

3:45—KXN—L. A. County Report.
★KFAC—News.
KFMB—Marine Story.
KFWB—Anne Carter.

3:50—KWKW—Saturday Matinee.
3:55—KGFJ—Sports Flash.

4—KECA—Rex Koury, Organ.
KFI, KFSD—NBC Symphony.
KHJ, KGB, KVOE—Bill
Symes Sports.
KXN, KCBQ—Romance.
KAGH—Disc Jockey Parade.
KFAC—Musical Masterpieces.
★KFOX, KGER—News.
KFVD—Harlematinee.
KFWB—Anne Carter.
KGFJ—Record Review.
KGIL—Four Kings.

★KLAC—News, Sports.
KOWL—South Bay Parade.
KMPC—Rancho Grande.
KRKD—Teen-Age Workshop.
KWIK—Valley High Time.
KWKW—American Jewish Hr.
KXLA—Juke Box Matinee.

4:10—KLAC—570 Club.
4:15—KECA—Harry Wismer.
★KHJ, KGB, KVOE—Frank
Hemingway.
KFMB—Decision Now.
KFOX—Salvation Army.
KFWB—Helen Louise.
KGIL—Western Review.
KRKD—Melody Time.

4:25—KGFJ—Sports Flash.
4:30—KECA—Madhouse Musicale.
KFI—Pioneers of Music.
KHJ, KGB, KVOE—Tea
Dansant.
KXN—Behind the Lens.
KFMB—Speaking of Songs.
KFOX—Old-Age Pensions.
KFVD—Sunset Trail.
KFWB—Blind Artists' Guild.
KLAC—Pet Magazine.
KOWL—Italian Program.
KRKD—Symphony in Swing.
KWKW—Jr. Miss Hit Parade.

4:45—KECA—It's in the Family.
KXN—Tom Hanlon.
KFOX—United Nations.
KFWB—Stuart Hamblen.
KLAC—Racing Roundup.
★KRKD—News.
KWIK—Musical Quiz.
KWKW—Today at the Races.
4:55—KGFJ—Sports Flash.

5—KECA—It's Your Business.
KFI—Pioneers of Music.
KHJ, KGB, KVOE—Hawaii
Call.
KXN, KCBQ—Gene Autry
Show.
KAGH—Disc Jockey Parade.
KFAC—Sunset Serenade.
KFMB—Ave Maria Hour.
KFOX—Sunshine Mission.
KFSD—Rendezvous Room.
KFWB—Stuart Hamblen.
★KGER, KLAC—News.
KGFJ—Jive at Five.
KGIL—Western Review.
★KMPC—News, Sports.
KRKD—Songs of the Saddle.
KWIK—Roundup.
KWKW—Reminiscent Music.
KXLA—Juke Box Matinee.

5:15—KECA—Special Event.

KLAC—Income Tax.
KMPC—Russ Case.
KWKW—Today at the Races.

5:30★—KECA, KFOX, KGIL, KWKW
—News.
KFI—Sports Roundup.
KHJ, KGB, KVOE—True or
False.
★KXN, KCBQ—Chet Huntley.
KFAC—Variety Playhouse.
KFMB—Communism.
KFSD—Colonial Quiz.
KGER—Western Music.
KGFJ—Race Recap.
KLAC—Peggy Lee, Songs.
KRKD—Sports Dial.
KXLA—Future Pianists.

5:45—KECA—Ira Blue, Sports.
★KFI, KFSD—Elmer Peterson.
★KXN, KCBQ—Bob Garred,
—News.
KFMB—United Nations.
KFOX—Music.
KGER—Bruce Trent.
KGFJ—Dinner Interlude.
KGIL—Rumba Time.
KLAC—Sam Balter, Sports.
KMPC—Episcopal Diocese.
KRKD—Race Results.
KXLA—Variety.

6—KECA, KFMB—Little Herman.
★KFI—News.
KHJ, KGB—Meet the Press.
KXN, KCBQ—Winner Take All
KFAC—Twilight Hour.
★KFOX, KFWB, KMPC—News.
KFMB—San Diego Looks
Ahead.
KFSD—Pass in Review.
KGER—Sports Time.
KGFJ—Musical Digest.
KGIL—Football Review.

★KLAC—News, Al Jarvis.
KRKD—Varieties in Music.
KVOE—Guest Star.
KWIK—Sports, Goodwin.
KXLA—Internal Revenue.

6:15—KFI—Science Editor.
KFOX—Vesper Bells.
KFWB—Radio Spotlight.
KGER—Stamps Quartet.
KGIL—Tops in Pops.
KMPC—Bob Kelley.
KRKD—Hawaiian Memories.
★KVOE, KWIK—News.

6:30—KECA—On Trial.
KFI, KFSD—Judy Canova
Show.
KHJ, KGB, KVOE—Guy
Lombardo Show.
KXN, KCBQ—Tales of Fatma
KFAC—Music Magic.
KFMB—S. D. Looks Ahead.
KFOX—Hall's Memory Room.
KFWB—Sunday Holiday.
KGER—Lukin Valley Church.
KGIL—Dinner Concert.
KMPC—Santa Anita Track.
KRKD—Sweet Pops.
KWIK—Evening Serenade.
KXLA—Sweet Chariot.

6:45—KFWB—Tune Time.

7—KECA—Curt Massey Show.
KFI, KFSD—Dennis Day.
KHJ, KGB, KVOE—Take a
Number.
KXN, KCBQ—Sing It Again.
KFAC—Dr. James Field, Jr.
KFMB—Musical Etchings.
KFOX—Music.
KFWB—Gospel and Song.
★KGER, KGIL, KRKD—News.
KGFJ—Musical Digest.
KLAC—Tom Hubbard Show.
KMPC—Proudly We Hail.
KWIK—Cancer Society.
KXLA—Nazarene Church.

7:05—KGER—Rev. Al Harlan.
7:15—KGIL—Modern Concert Hall.
KLAC—Sons o' Guns.
KMPC—Income Tax.
KRKD—Three-Quarter Time.

7:30—KECA—Hayloft Hoedown.
KFI, KFSD—Grand Ole Opry.
KHJ, KFNM, KGB—George
O'Hanlon.

KFAC—Dr. Fagerburg.
KFMB—Mental Hygiene.
KFOX—Waltz Time.
KFWB—Dr. Hiss Clinic Forum
KGER—Grace Dotson.
KLAC—Music, Paul Weston.
★KMPC—News.
KRKD—Romance of the Turf.
KWIK—Vets' Hospital.
KXLA—Accent on Youth.

7:45—KFAC—Waltzes of the World.
KFMB—Gay Nineties.
KFOX—Ministerial Union.
KGIL—San Fernando Valley
Story.
KLAC—Basketball, U.S.C. vs.
Santa Clara.
KMPC—Andre Kostelanetz.

8—KECA, KFMB—Lone Ranger.
KFI—Frost Warnings; Vic
Damone Show.
KHJ, KGB, KVOE—Life
Begins at 80.
KXN, KCBQ—Vaughn Monroe
Show.
KFAC—Evening Concert.
KFOX—Proudly We Hail.
KFSD—Vic Damone Show.
KFWB—Community Hour.
★KGER—News.
KGFJ—Gypsy Moods.
KGIL—Hustlin' Hal.
KLAC—Basketball.
KMPC—Teen Forum.
KXLA—Repertory Theater.

8:05—KGER—Victor Young.
8:15—KGFJ—Know Your Schools.
KXLA—Congressman Nixon.

8:30—KECA, KFMB—Hawthorne's
Adventures.
KFI, KFSD—Truth or
Consequences.
KHJ—Western Hit Review.
KXN, KCBQ—Gangbusters.
KFOX—County Barn Dance.
KFWB—Hello, Neighbor.
KGER—Clem Davies.
KGFJ—Top Rail Cowhands.
KMPC—Basketball, U.C.L.A.
vs. Pittsburgh.
KXLA—97th St. Corral.

8:45—KLAC—Men of Destiny.
8:55★—KHJ, KGB, KVOE—Hy
Gardner Says.

9—KECA—Our Job Is Manhattan.
KFI, KFSD—Hit Parade.
★KHJ, KGB, KGER, KVOE—
News.
KXN—Box 13.
KFAC—Evening Concert.
KFMB—Amazing Mr. Malone;
KFOX—Music.
★KFWB—Clete Roberts.
KGFJ—Tune Time.
KGIL—Western Trails.
KLAC—Basketball.
KMPC—Basketball.
KWIK—Your Request.
KXLA—Harmony Park.

9:05—KGER—Proudly We Hail.
9:15—KHJ—Musical Highlights.
KFWB—Fashions in Music.

9:30—KECA—Tex Williams Orch.
KFI, KFSD—Hollywood Star
Theater.
KHJ, KGB, KVOE—Dance
Orch.
KXN—Phillip Marlowe.
KFMB—Rhythm and Reason.
KFOX—Rumba Time.
KFWB—Laymen's Hour.
KGFJ—Blue of Evening.
KGIL—Dance Time.
KLAC—Spotlight Serenade.
★KWIK—News.
KXLA—Redondo Barn Dance.

9:45★—KGIL—News.
KWIK—Your Request.

9:55★—KHJ—News.

10★—KECA, KFI, KFMB, KFSD—
News.
KHJ—Monica Whalen.
★KXN, KCBQ—Chet Huntley.
KFAC—Lucky Lager Dance.
KFOX—The Bachelors.
KFVD—Spade Cooley Time.
KFWB—Eastside Show.

KGER—At the Ranchhouse.
KGFJ—Music You Want.
KGIL—Memory Lane.
KLAC—Ice Hockey, L. A. vs.
San Diego.
KMPC—Crosby Slings.
KVOE—Guest Star.
KWIK—Your Request.
KXLA—Cliffie Stone.

10:15—KECA—Hank Weaver, Sports.
KFI—County Supervisor Darby;
KHJ, KGB, KVOE—J.
Wolohan Orch.
KXN, KCBQ—Atomic
Implications.
KFSD—Morton Downey.
KMPC—Dance Parade.

10:30—KECA, KFMB—Empire Boom
Orch.
KFI—Biltmore Orch.
KHJ, KGB, KVOE—Dance
Orch.
KXN, KCBQ—Tex Beneke
Orch.
KFSD—Caprino Sisters.
KGFJ—H'wood House Party.
KGIL—Rhythm Bhapsody.
KXLA—Music.

10:45—KFOX—Disc Jockey.
10:55—KFI—Police Bulletins.
★KGIL, KLAC—News.

11—KECA—Cinegrill Music.
KFI—Solitaire Time.
KHJ—Dance Orch.
★KXN—Nelson Pringle
KFAC—Lucky Lager Dance.
KFMB—Cheatin' on Sandman.
KFOX—Disc Jockey.
KFSD—Dance Orch.
KFVD—Spade Cooley Time.
KGER—Eastside Show.
KGER—At the Ranchhouse.
KGFJ—H'wood House Party.
KGIL—Juke Box Review.
KLAC—Don Otis.
KMPC—Dance Parade.
KWIK—George Jay.
KXLA—Bandstand Review.

11:15—KECA—Beverly Wilshire
Orch.
KFI—Morton Downey.
KXN—Merry-Go-Round.
KXLA—Pasadena Civic.

11:30—KECA—Ambassador Orch.
KFI—Proudly We Hail.
KGFJ—Ollos of '49.
KXLA—Bandstand Review.

11:45★—KHJ, KGB, KVOE—News.
KXN—Music.
11:55★—KECA, KMPC—News.

KXLA Presents

ALEX

Pickupacupplebucks

COOPER

12:00 - 5:00 A.M.

MONDAY THRU
SATURDAY

Recorded Highlights

SATURDAY

POPULAR

8:15 a.m.—KLAC, Haynes at the
Reins.
10:00 a.m.—KLAC, Al Jarvis.
10:30 a.m.—KFWB, Maurice Hart.
11:00 a.m.—KFWB, Peter Potter.
12:00 noon—KOWL, Joe Adams.
1:00 p.m.—KFWB, Bill Anson.
3:45 p.m.—Anne Carter, KFWB.

Contests and Offers

"ART BAKER'S NOTEBOOK," KECA, 12:30 p.m. Monday through Friday—Send in necessary details, plus one Marco label, and Marco Company will send you a metal identification tag for your pet. If, therefore, your pet is ever lost, this tag will refer its finder to the Marco Lost and Found Bureau, who will return your pet to you. Address: Art Baker "Pet" Tag Offer," care of KECA, Hollywood 28.

"KAY KYSER'S COLLEGE OF FUN AND KNOWLEDGE," KECA, 9:30 a.m. Monday through Friday—Send \$1.00, plus a coupon from any Pillsbury product, for a three-piece starter set of original Rogers silverware consisting of hollow-handled knife, spoon and fork in the Lady Ann pattern plus an extra value Premium Catalog. Address Kay Kyser Silverware Offer, Care of KECA, Hollywood 28.

"TRUTH OR CONSEQUENCES," KFI, 8:30 p.m. Saturdays. Ralph Edwards is presenting his newest mystery, "The Whispering Woman." Full details, and the voice of the mystery woman can be heard on his broadcasts. First telephone call will be made on Saturday, January 29, American Heart Association is benefited.

"COFFEE QUIZ," KFI, 10:30 a.m. Monday through Friday. Listeners must be at home, have a can of Folger's Coffee on the shelf and answer the question of the day in order to win one of the valuable appliances awarded. "Coffee Quizzers" make personal calls to listeners' homes.

FRANK HEMINGWAY, KHJ, 7:00 a.m. and 4:15 p.m., Mondays through Saturday, offers three camellia-flowering tuberous begonia bulbs for 25 cents and three Sierra Pine Toilet Soap Wrappers or 25 cents and one White King Soap box-top. Offer closes February 28. Send to Sierra Pine or White King, Los Angeles 21, California.

ALPHABETICAL PROGRAM FINDER

Note: Programs marked with an asterisk (*) are of the contest, quiz, or offer type.
★Indicates programs of news and commentary.

Abbott and Costello.....KECA, 7:30 p.m. Th	Classroom Radio.....KFAC, 1:15 p.m. M-F	Grandpa Owens.....KFI, 8 a.m. Su
Abbott-Costello Kid Show.....KECA, 9 a.m. Sa	Club Fifteen.....KNX, 4:30 p.m. M-F	Grand Ole Opry.....KFI, KFSO, 7:30 p.m. Su
Adventure Parade.....KHJ, 3:30 p.m. M-F	Club Time.....KECA, 11:15 a.m. Tu	Grand Slam.....KNX, 8:30 a.m. M-F
*Agronsky, Martin.....KECA, 6:30 a.m. M-F	Club Time.....KMPC, 7:45 p.m. M-F	Gray, Jeanne.....KMPC, 12:30 p.m. M-F
Aldrich Family.....KFI, 8:30 p.m. Th	Collector's Corner.....KMPC, 4:45 p.m. M-F	Great Scenes.....KHJ, 7 p.m. F
Air Force Hour.....KHJ, 4 p.m. Su, 6:30 p.m. Tu	Comedy Playhouse.....KHJ, 7 p.m. W	Great Singers.....KHJ, 10:45 a.m. Su
Airs-o-turals.....KGFJ, 9:45 a.m. M-Sa	Commander Scott.....KECA, 10:15 a.m. Su	Great Guildersleeve.....KFI, 8:30 p.m. W
Album of Familiar Music.....KFI, 6:30 p.m. Su	Contented Nocturne.....KGFJ, 10 p.m. Su	Greatest Story Ever Told.....KECA, 3:30 p.m. Tu
Alexander's Mediation Board.....KHJ, 5 p.m. Su	Contented Hour.....KFI, KFSO, 7 p.m. M	Green Hornet.....KECA, 6 p.m. Tu,Th
Allen, Fred.....KFI, 5 p.m. Su	Cooper, Alex.....KNLA, 12 p.m. M-Sa	Gregory Hood.....KHJ, 8 p.m. F
Allen, Irwin.....KLAC, 8:30 p.m. Su	Copel, Helene.....KOL, 7:30 p.m. Su	Guiding Light.....KNX, 10:45 a.m. M-F
Allen, Steve.....KNX, 12:05 a.m. Tu-Su	*Costello, Bill.....KXK, 8:05 a.m. Su	Hal's Memory Room.....KFOJ, 6:30 p.m. D
All-Star Western Theatre.....KFI, 9 p.m. F	Cotton, Carolina.....KGER, 3:30 p.m. M-F	Hamblen, Stuart.....KFWB, 4:45 p.m. M-Sa
Amazing Mr. Malone.....KECA, 9:30 p.m. Su	Counterspy.....KECA, 7 p.m. Tu,Th	Haney, Fred.....KLAC, 8:30 p.m. M
Ameche, Don.....KNX, 12:30 p.m. M-F	Count of Monte Cristo.....KHJ, KGB, 7 p.m. Tu	Hanlon, Tom.....KNX, 5:15 p.m. M-F
America Dances.....KFWB, 6:30 p.m. M-F	Country Journal.....KNX, 3 p.m. Sa	Happy Gang.....KHJ, 4:45 p.m. Sa
America United.....KFI, 11 p.m. M	County Fair.....KNX, 6 p.m. W	Happy Homes.....KHJ, 1:30 p.m. M-F
American Almanac.....KECA, 10 a.m. Su	County Medical Assn.....KFAC, 10:45 a.m. Th	Happy Theater.....KECA, 4:45 p.m. M-F
American Farmer.....KECA, 10:30 a.m. Sa	Crime Photographer.....KNX, 6:30 p.m. Th	*Hardy, Glenn.....KHJ, 10 a.m., 9 p.m. D
American Forum.....KHJ, 7 p.m. M	Crocker, Betty.....KECA, 10:55 a.m. M-F	Harlematinee.....KFVD, 3:30 p.m. M-Sa
American Way.....KFI, 6 p.m. M	Crosby, Blug.....KECA, 9 p.m. W	Harmon, Tom.....KFI, 10:15 p.m. M,W,F
Amos 'n' Andy.....KNX, 4:30 p.m. Su	Cross-Section, U.S.A.....KMPC, 7:30 p.m. Su	Harmony House.....KLAC, 1:05 p.m. Su
Amsterdam, Morey.....KNX, 6:30 p.m. Tu	Cunningham, Bill.....KHJ, 6:45 p.m. Su	Harris, Phil.....KFI, 4:30 p.m. Su
*Anderson, Bob.....KHJ, 4:45 p.m. M-F	Current Time.....KFI, KFSO, 8 p.m. W	*Harsch, Joseph.....KNX, 10 a.m. Su
Animal World Stories.....KECA, 6:25 p.m. M,W,F	Damone, Vic.....KFI, 8 p.m. Sa	Hart, Maurice.....KFWB, 8 a.m. M-Sa
Anson, Bill.....KFWB, 1 p.m. M-Sa	Damon Runyon Theatre.....KFI, 9:30 p.m. Tu	Harvest of Stars.....KNX, 6:30 p.m. W
Are You Listening?.....KFI, 10:15 a.m. M-F	Dance Time.....KFAC, 10 p.m. M-Sa	Haven of Rest.....KNLA, 8:30 a.m. M, W, F
Arnold, Eddie.....KFI, 6:30 a.m. Tu, Th, Sa	Darby, Raymond.....KFI, 10:15 p.m. Sa	HBKD, KRNO, KFOX, 8 a.m. Tu, Th, Sa
Arnold, Edward.....KECA, 9 p.m. Th	Davies, Clem.....KGER, 8:30 p.m. M-Sa	Hawaii Calls.....KHJ, 5 p.m. Sa
Art Baker's Notebook.....KECA, 12:30 p.m. M-F	Day, Dennis.....KFI, 7 p.m. Sa	Hawk, Bob.....KNX, 7:30 p.m. M
At Home With Kirkwoods.....KECA, 4:30 p.m. M-F	Desmond, Johnny.....KHJ, 7:25 p.m. Su	Hawthorne, Jim.....KECA, 8:30 p.m. Sa
Atomic Implications.....KNX, 10:15 p.m. Sa	Detroit Symphony.....KECA, 7:45 p.m. Tu	*Hayes, Sam.....KFI, 7:45 a.m. M-F
Aunt Jenny.....KNX, 9:15 a.m. M-F	Dinner Bell Roundup.....KNLA, 11:30 a.m. M-F	Hayes, Sam.....KFI, 10 p.m. Su-F
Aunt Mary.....KFI, KFSO, 3:30 p.m. M-F	Dixon, Nancy.....KHJ, 1:15 p.m. M-F	Hayes, Sam.....KECA, 12 a. M-F
Autry, Gene.....KNX, 5 p.m. Sa	Double Feature.....KECA, 4:20 p.m. M-F	Hayloft Hoodown.....KECA, 7:30 p.m. Su
Babbitt, Harry.....KNX, 8 a.m. M-F, 7:45 a.m. M	Double or Nothing.....KFI, 11 a.m. M-F	Haynes, Dick.....KLAC, 6 a.m. M-Sa
Backstage Wife.....KFI, 1 p.m. M-F	Downey, Morton.....KFI, 11:15 p.m. Tu, Th, Sa	*Headline Edition.....KECA, 6:05 p.m. M-F
Back to God.....KFI, 1 p.m. M-F	Downtown and All Around.....KFI, 9:45 a.m. M-F	*Heatter, Gabriel.....KHJ, 3:45 p.m., 6 p.m. M-F
Balter, Sam.....KLAC, 5:45 p.m. M-F	Drake, Galen.....KECA, 10:15 a.m. M-F	Field, Horace.....KFI, 4 p.m., 7:30 p.m. Su
Baton and Score.....KNX, 10:30 p.m. Tu, Th	Dr. Christian.....KNX, 9:30 p.m. W	*Flemingway, Frank.....KHJ, 4:15 p.m. M-Sa
Beck, Fred.....KNX, 7:45 a.m. M-F	Dr. Hiss Clinic.....KHJ, 8:30 a.m. Sa	Felt, Bob.....KFI, 5 p.m. M-F
Behind the Lens.....KNX, 4:30 p.m. Sa	*Dr. I. Q.....KFI, KFSO, 6:30 p.m. M	*Henry, Bill.....KHJ, 8:55 p.m. M-F
Beneke, Tex.....KNX, 10:30 p.m. Sa	Dr. I. Q. Jr.....KFI, 2:30 p.m. Sa	*Henry, Fred.....KLAC, 5 p.m. M-F
Benney, Jack.....KNX, 4 p.m., 9:30 p.m. Su	Dr. Paul.....KFI, 3:45 p.m. M-F	Here's Hollywood.....KPCA, 9:45 p.m. Tu
Benson, Red.....KHJ, 2:30 p.m. M-F	Duffy's Tavern.....KFI, 6 p.m. W	Here's to Veterans.....KFI, 11:45 p.m. Th
Berch, Jack.....KFI, 8:30 a.m. M-F	Durante, Jimmy.....KFI, 8:30 p.m. M-Sa	Hernandez, Joe.....KMPC, 6:30 p.m. M-Sa
Berle, Milton.....KECA, 9:30 p.m. W	Eastside Show.....KFWB, 10 p.m. M-Sa	Hetherington, Keith.....KMPC, 11 a.m. Sa
*Berman, Averill.....KGFJ, 8:15 p.m. M-F	Echoes of Eden.....KFWB, 10:30 p.m. Su	Highlights in Music.....KHJ, 10:05 p.m. M-F
Beulah.....KFI, 9:30 p.m. M-F	Editor at Home.....KECA, 12 n. Su	*Hill, Edwin O.....KECA, 6 p.m. M-F
Bible Class.....KMPC, 7:30 a.m. Su	Editor of the Air.....KFI, 12 n. M-F	Hilton, James.....KNX, 7 p.m. Th
Bible Institute.....KRRD, KFOX, 8 a.m. M,W,F	Elson, Bob.....KNX, 9:45 p.m. M-F	Hilt Hunt.....KNX, 2 p.m. M-F
Bible Treasury Hour.....KGER, 8:45 a.m. M-F	Enchanted Lady.....KAGH, 4:15 p.m. Su	Hit Parade.....KFI, 1 p.m. Sa
Biggs, E. Power.....KNX, 6:15 a.m. Su	Episcopal Diocese.....KMPC, 5:45 p.m. Su	*Hit the Jackpot.....KNX, 7 p.m. Tu
Big Sister.....KNX, 10 a.m. M-F	Eternal Light.....KFI, 9:30 a.m. Su	Hollywood Bowl Auditions.....KFI, 7 p.m. W
Big Story.....KFI, 9:30 p.m. M	Ethel and Albert.....KECA, 1:45 p.m. M-F	Hollywood House Party.....KGFJ, 10:30 p.m. M-Sa
Big Town.....KFI, 9 p.m. Tu	Evening Concert.....KFAC, 8 p.m. M-Sa	Hollywood Music Hall.....KNX, 7 p.m. W
Blind Artists Guild.....KFWB, 4:30 p.m. Sa	Falcon.....KHJ, 8:30 p.m. Tu	Hollywood Star Theater.....KFI, 9:30 p.m. Sa
Bondle.....KFI, 9 p.m. W	Family Hour.....KNX, 3 p.m. Su	Hollywood Theater.....KFI, 6:30 p.m. W
Blue, Ira.....KECA, 5:45 p.m. W	Family Theatre.....KHJ, 6:30 p.m. W	Honest Opinion.....KLAC, 12:30 p.m. M-Sa
Blue of Evening.....KGFJ, 9:30 p.m. M-Sa	Famous Jury Trials.....KECA, 9:30 p.m. M	Hope, Bob.....KFI, 6 p.m. Tu
Bowron, Fletcher.....KFI, 10:15 p.m. Su	Farm Highlights.....KFI, 8:15 a.m. M-Sa	Hornet Girls.....KHJ, 11:30 a.m. Sa
Box 13.....KMPC, 6:15 p.m. Su	Farm Journal.....KNX, 5:45 a.m. M-Sa	Hour of Faith.....KECA, 8:30 a.m. Su
Breakfast Club.....KECA, 8 a.m. M-F	Farm News.....KNX, 8:15 a.m. Su	House of Mystery.....KHJ, KGB, 1 p.m. Su
Breakfast* in Hollywood.....KECA, 1 p.m. M-F	Farm Reporter.....KMPC, 6:30 a.m. M-F	House Party.....KFC, 3:30 p.m. M-F
Breakfast Time.....KHJ, 8:45 a.m. M-F	Fat Man.....KECA, 8 p.m. F	Hubbard, Tom.....KLAC, 7 p.m. Sa
Breaking All Records.....KNX, 12:05 a.m. Tu-Su	Favorite Music.....KFI, 1:45 p.m. F	*Huntley, Chet.....KNX, 5:30 p.m. 10 p.m. D
Break the Bank.....KECA, 9 p.m. F	Favorite Story.....KFI, 7 p.m. Tu	If They Had Lived.....KGFJ, 5:45 p.m. M, W, F
Bridge Club.....KMPC, 10 p.m. M	Faye, Alice.....KFI, 4:30 p.m. Tu	Inglewood Park Concert.....KNX, 7:30 p.m. Tu
*Brighter Day.....KECA, 2:30 p.m. M-F	F.B.I. in Peace and War.....KNX, 9 p.m. Th	Inner Sanctum.....KNX, 9 p.m. M
*Broadway News.....KFI, 3:15 p.m. M-F	*Feature Wire.....KFI, 5 p.m. M-F	*Inside of Sports.....KHJ, KVOE, 9:30 p.m. M-F
Brooding With Brady.....KNX, 7:10 a.m. M-Sa	Festival of Music.....KNX, 11 a.m. M-Sa	Invitation to Beauty.....KMPC, 10:30 a.m. M-F
*Brown, Cecil.....KHJ, 8 a.m. M-F	Festival of Music.....KFAC, 11 a.m. M-Sa	Invitation to Learning.....KNX, 9 a.m. Su
Bull, Frank.....KFWB, 9 p.m. M-F	Festival of Song.....KNX, 2 p.m. Su	It Pays to Be Ignorant.....KNX, 7:50 p.m. Su
Building Drummond.....KECA, 9:30 p.m. F	Fibber and Molly.....KFI, 6:30 p.m. Tu	It's Fun to Be Young.....KNX, 1 p.m. Sa
Burns and Allen.....KFI, 9 p.m. F	*Fidler, Jimmie.....KHJ, 6:30 p.m. Su	It's in the Family.....KECA, 4:45 p.m. Sa
Business News.....KMPC, 8:15 a.m. M-Sa	Fingertip Successes.....KMPC, 7:30 p.m. Su	It's Your Business.....KECA, 5 p.m. Sa
Business Reporter.....KMPC, 9:30 p.m. M-F	Firestone Favorites.....KMPC, 8:45 a.m. Sa	Jack Armstrong.....KPCA, 6:30 p.m. Tu, Th
California Caravan.....KECA, 3 p.m. Su	First Nighter.....KMPC, 7 p.m. M-F	Jordan, Jane.....KECA, 6:30 p.m. M-F
Call for Help.....KNX, 1:30 p.m. M-Sa	First Piano Quartet.....KFI, 11 a.m. Sa	Jolson, Al.....KFI, 6 p.m. Th
Campus Salute.....KHJ, 11 p.m. M	Fisher, Geo.....KNX, 4:15 p.m. M-F	Jewel Box.....KMPC, 4:15 p.m. M,W,F
Canary Chorus.....KHJ, 11:45 a.m. Su	Fishing & Hunting Club.....KHJ, 6:30 p.m. M	Jimmy and Wally.....KIEV, 11 a.m. Su
Canova, Judy.....KFI, 6:30 p.m. Sa	Five-Seventy Club.....KLAC, 1:10 p.m. M-Sa	Jive at Five.....KGFJ, 5 p.m. M-Sa
Cantor, Eddie.....KFI, 6 p.m. F	Ford Theater.....KNX, 6 p.m. F	Johnson, Floyd B.....KRRD, KRNO, 5:30 p.m. Su
Can You Top This?.....KHJ, 7:30 p.m. Su	Forty Plus.....KNX, 7:30 p.m. M	Jolson, Al.....KFI, 6 p.m. Th
Captain Midnight.....KHJ, 8:30 p.m. M-F	*Free for All.....KNX, 11:55 p.m. M	Jones, Spike.....KNX, 3:30 p.m. Su
Carnation Hour.....KFI, 7 p.m. M	Front-Pace Farrell.....KFI, KFSO, 2:45 p.m. M-F	Juke Box Matinee.....KNLA, 3:15 p.m. M-Sa
Carolina Calling.....KNX, 5:30 a.m. Su	Frost Warnings.....KFI, 8 p.m. D	Jump-Jump of Holiday House.....KFI, 9 a.m. Sa
Carson, Jack.....KNX, 8:30 p.m. F	*Fuller, Sid.....KHJ, 12 n. M-F	Junior Junction.....KECA, 3 p.m. Sa
Casa Cugat.....KECA, 11:30 a.m., 10:15 p.m. M-F	*Gauth, Arthur.....KECA, 9 p.m. M	Junior Miss.....KNX, 8:30 a.m. Sa
Catholic Answers.....KFWB, 7:45 p.m. Su	Gangbusters.....KNX, 8:30 p.m. Sa	Junior Stand-In.....KNX, 12:30 p.m. Su
Catholic Hour.....KFI, 3 p.m. Su	Garden Gate.....KNX, 3:30 p.m. Sa	Junior Symphony.....KFI, 2:30 p.m. M-F
Catholic Hour.....KLAC, 9:05 a.m. Su	Garden Guide.....KHJ, 10:15 a.m. Sa	Just Plain Bill.....KFI, KFSO, 2:30 p.m. M-F
Cavalcade of America.....KFI, 8:30 p.m. M	Garden School.....KGER, 2:30 p.m. M-F	Juvenile Jury.....KHJ, 12:30 p.m. Su
Cavalcade of Music.....KECA, 11:45 a.m. Su	Gardner, Ily.....KHJ, 8:35 p.m. M-Sa	Kelley, Bob.....KMPC, 6:15 p.m. M-Sa
Centennial Year.....KPCA, 9:45 a.m. Su	*Garred Bob.....KNX, 7:30 a.m. 5:45 p.m. M-Sa	*Kennedy, John B.....KHJ, 11:15 a.m. Sa
Challenge of the Yukon.....KECA, 5 p.m. M, W, F	Gateway to Music.....KFAC, 9:30 p.m. Su	Kilgallen, Dorothy.....KECA, 11:15 a.m. Th
Challenge of Youth.....KNLA, 2 p.m. M, W, F	Get Me Out of Life.....KNX, 11 a.m. Sa	Know Your F.B.I.....KMPC, 8:15 p.m. Su
Champion Roll Call.....KECA, 6:35 p.m. F	Gilbert and Sullivan.....KFAC, 9:30 a.m. Sa	Know Your Schools.....KMPC, 7:15 p.m. Su
Chandu the Magician.....KHJ, 8 p.m. Th	*Give and Take.....KNX, 10:30 a.m. Sa	Kyser, Kay.....KECA, 9:30 a.m. M-F
Chapel Hour.....KMPC, 8:30 a.m. Su	Godfrey, Arthur.....KNX, 3 p.m. M-F	L. A. Breakfast Club.....KFWB, 8 a.m. W
Chef Miami.....KMPC, 9:30 a.m. M-F	Godfrey's Talent Scouts.....KNX, 8:30 p.m. M	L. A. County Report.....KNX, 3:45 p.m. Sa
Chicago Round Table.....KFI, 10:30 a.m. M-F	*Godwin, Earl.....KECA, 9:15 p.m. M, 6:45 p.m. Tu	*Ladies Be Seated.....KECA, 3 p.m. M-F
Chicago Theater.....KHJ, KGB, 9:30 p.m. Su	Go for the House.....KECA, 4 p.m. Su	Ladies' Day.....KFI, 9:05 a.m. M-F
Child's World.....KECA, 6:30 p.m. M	Golden Hope Chest.....KHJ, 2 p.m. M-F	Ladies First.....KHJ, 11 a.m. M-F
Christian Science.....KFI, 8:30 a.m. Su	Gospel Singer.....KHJ, 10:15 a.m. M,Tu,W,F	Lamour, Dorothy.....KFI, 6:30 p.m. Th
Christian Science.....KFOX, 8 p.m. Su	*Goss, Frank.....KNX, 5:55 p.m. M-F	Land of the Free.....KHJ, 10:45 p.m. Th
Church of the Air.....KNX, 7 a.m. Su	Graham, Vance.....KMPC, 9 a.m. Su	Lane, Vance.....KGER, 10:05 a.m., 4:05 p.m. M-F
Church in the Wildwood.....KECA, 7 a.m. Su	Grand Central Station.....KNX, 9:30 a.m. Sa	Langley, Ralph.....KECA, 5:30 a.m. M-F
Cisco Kid.....KHJ, KGB, 7:30 p.m. M,W,F		Lassie.....KFI, 2 p.m. Sa

Let's Pretend. KNX, 8:05 a.m. Sa
Lewis, Fulton. KHJ, 4 p.m. 9:45 p.m. M-F
Leyden, Bill. KFVB, 10 a.m. M-F
Liberal Catholic Hour. KFAC, 9 a.m. Su
Life Begins at 80. KHJ, 8 p.m. Sa
Life Can Be Beautiful. KFI, 10:45 a.m. M-F
Life of Riley. KFI, 7 p.m. F
Life With Luigi. KNX, 5 p.m. Su
Light of the World. KFI, 11:45 a.m. M-F
Lindlahr, Victor. KHJ, 8:15 a.m. M-F
Little Herman. KECA, 6 p.m. Sa
Lombardo, Guy. KHJ, 6:30 p.m. Sa
Lone Ranger. KECA, 7 p.m. M. W.; 8 p.m. Sa
Long Beach Band. KGER, 2 p.m. Tu-Su
Lora Lawton. KFI, 8:45 a.m. M-F
Lorenzo Jones. KFI, KFSD, 1:30 p.m. M-F
Lucky Lager Dance Time. KFAC, 10 p.m. M-Sa
Lum and Abner. KNX, 7 p.m. Su
Luncheon at Sardi's. KHJ, 10:30 a.m. M-F
Lundberg, Dan. KXLA, 10:30 p.m. M-Sa
Lutheran Gospel Hour. KXLA, 6:30 p.m. Su
Lutheran Hour. KHJ, KVOE, 9:30 a.m. Su
Lux Theater. KNX, 6 p.m. M
Lynn Looks at Hollywood. KHJ, 1 p.m. M-F
Lyon, Ed. KMPC, 4 p.m. M-F
Madhouse Musicale. KECA, 4:30 p.m. Sa
Ma Perkins. KNX, 10:15 a.m. M-F
Malone, Ted. KFI, 12:15 p.m. M-F
Manhattan Merry-Go-Round. KFI, 6 p.m. Su
Man on the Farm. KFI, 12:15 p.m. Sa
Mann, Herbert J. KFI, 10 a.m. Su
Manners, Zeke. KECA, 7:30 a.m. M-F
Manning, Knox. KNX, 1 p.m., 5 p.m. M-F
Mansfield, Andy. KWKW, 4 p.m. M-F
KFI, 9:30 p.m. F
Marlowe, Jerry. KFI, 9:30 a.m. Sa
Marriage for Millions. KECA, 6:30 p.m. Tu
Martin, Bill. KECA, 11 p.m. F
Marx, Groucho. KECA, 8:30 p.m. M-F
Mason, Gordon. KNX, 12 p. M
Massey, Curt. KECA, 7 p.m. Sa
Massey, Louise. KHJ, 12:45 p.m. M-F
Mayor of the Town. KHJ, 8 p.m. M
McLaughlin, Bob. KLAC, 1:10 p.m. M-Sa
ELAC, 7:10 p.m. M-F
McNeill's Breakfast Club. KECA, 8 a.m. M-F
McNellis, Maggie. KECA, 3:30 p.m. Sa
Mediation Board. KHJ, KGB, 5 p.m. Su
Meet the Meeks. KFI, 8 a.m. Sa
Meet the Missus. KNX, 2:30 p.m. M-F
KNX, 11:30 a.m. Sa
KHJ, 6 p.m. Sa
Melodies America Loves. KNX, 7:30 p.m. Tu
Melody Matinee. KHJ, 12:45 p.m. M-F
Melody Parade. KFI, 1:30 p.m. Su
Memo from Lake Success. KNX, 11:45 p.m. Su
Men of Destiny. KLAC, 8:45 p.m. Sa
Merry-Go-Round. KNX, 11:15 p.m. D
Message of Israel. KECA, 8 a.m. Su
Metropolitan Auditions. KECA, 1:30 p.m. Su
Metropolitan Opera. KECA, 11 a.m. Sa
Michael Shayne. KECA, 9:30 p.m. Th
Midnight Flyer. KFI, 12 p.m. M-Sa
Mirandy. KECA, 9:30 p.m. M-F
Moldy Fig. KAGE, 1 p.m. Sa
Monday Morn. Headlines. KECA, 8:15 p.m. Su
Monitor News. KECA, 9:30 p.m. Tu
Monroe, Vaughn. KNX, 8 p.m. Sa
Moods in Music. KHJ, 9:30 a.m. M-F
Morning Bible Hour. KNX, 8:30 a.m. M-F
Morning Concert. KFAC, 10 a.m. M-Sa
Mother Knows Best. KNX, 19 n. Sa
Mother's Album. KMPC, 6:30 p.m. Su
Mr. and Mrs. North. KNX, 8:30 p.m. Tu
Mr. District Attorney. KFI, KFSD, 9:30 p.m. W
Mr. Information. KNX, 2:25 p.m. M-F
Mr. Keen. KNX, 8:30 p.m. Th
Mr. President. KECA, 9 p.m. Th
Murray, Johnny. KFI, 4:15 p.m. M-F
Murrow, Edward. KFI, 4:45 p.m. M-F
Music to Share By. KECA, 7:10 a.m. M-Sa
Music You Want. KGEF, 10 p.m. M-Sa
Musical Favorites. KFAC, 3 p.m. M-Sa
Musical Masterpieces. KFAC, 4 p.m. M-Sa
Musical Digest. KGEF, 6 p.m. D
Musical Roundup. KGER, 10:05 a.m., 4:05 p.m. M-F
Musical Round Table. KLAC, 6:30 p.m. Su
Mutual Newsreel. KHJ, 6:15 p.m. M-F
Mysterious Traveler. KHJ, 8:30 p.m. Th
Mystery Theater. KNX, 9 p.m. Tu
My Favorite Husband. KNX, 9 p.m. Tu
My Friend Irma. KNX, 7 p.m. M
My True Story. KECA, KFMB, 10:30 a.m. M-F
Name That Song. KHJ, 8 p.m. W
National Farm & Home. KFI, 10 a.m. Sa
National Vespers. KECA, 10:30 a.m. Sa
NBC Symphony. KFI, 3:30 p.m. Sa
NBC Theatre. KFI, 5:30 p.m. Su
Nesbitt, Norman. KMPC, 8 a.m. M-F
News of the World. KFI, 8:15 p.m. M-F
Newsweek Looks Ahead. KECA, 7:45 p.m. Su
New York Philharmonic. KNX, 19 n. Su
Nick Carter. KHJ, 8:45 p.m. M-F
Night Editor. KNX, 8:45 p.m. M-F
Noah Webster Says. KFI, 9:30 p.m. Th
Nora Drake. KNX, 11:30 a.m. M-F
Norman, Gene. KFVB, 10 p.m. M-Sa
O'Duffy, Michael. KHJ, 9 a.m. Sa
O'Hanlon, George. KHJ, 7:30 p.m. Sa
Old-Fashioned Revival. KFVB, 4 p.m. Su
Olympic Fights. KLAC, 10:05 p.m. Tu
One for the Book. KECA, 11:45 a.m. M-F
One Man's Family. KFI, KFSD, 12:30 p.m. Su
On Trial. KECA, 6 p.m. Sa
Open Forum. KLAC, 9:10 p.m. Su
Open House. KFI, 1 p.m. Sa
Operation Daybreak. KFI, 5:30 a.m. D
Original Amateur Hour. KECA, 7:30 p.m. W
Otis, Don. KLAC, 3:10 p.m., 10 p.m. M-Sa

Our Gal Sunday. KNX, 9:45 a.m. M-F
Our Job Is Manhattan. KECA, 9 p.m. Sa
Our Miss Brooks. KNX, 6:30 p.m. Su
Outdoor Reporter. KFI, 8:45 a.m. Su
Owens, Tom. KFI, 6:30 a.m. M,W,F
Ozzie and Harriet. KFI, 8 p.m. Su
Pacific Lutheran Hour. KFVB, 9:30 p.m. Su
Parent-Youth Forum. KFI, 9 a.m. Su
Parker, Frank. KNX, 10:45 a.m. Su
Parsons, Louella. KECA, 6:15 p.m. Su
KHJ, 8:45 p.m. Su
Passing Parade. KHJ, 4:30 p.m. M-F
Paul, Les. KECA, 6:45 a.m. M-F
Pause That Refreshes. KNX, 7:30 p.m. F
Pearson, Drew. KECA, 8 a.m. Su
People Are Funny. KFI, 7:30 p.m. Tu
People's Platform. KNX, 9:30 a.m. Su
Pepper Young's Family. KFI, 12:30 p.m. M-F
Perry Mason. KNX, 11:15 a.m. M-F
Pet Exchange. KMPC, 7 p.m. Su
Pet Magazine. KLAC, 4:30 p.m. Sa
Pet Parade. KFOX, 7 p.m. Th
Peterson, Elmer. KFI, KFSD, 5:45 p.m. W-Sa
Philip Marlowe. KNX, 9:30 p.m. Sa
Philip Morris Playhouse. KNX, 7 p.m. F
Piano Playhouse. KECA, 9:30 a.m. Su
Platter Party. KFI, 7:30 a.m. M-Sa
Playtown Train. KECA, 11:30 a.m. Su
Police Bulletins. KFI, 10:55 p.m. D
Policing L.A. KHJ, 10:30 p.m. W
Portia Faces Life. KFI, KFSD, 2:15 p.m. M-F
Potter, Peter. KFVB, 9:30 a.m. Su, 11 a.m. M-Sa
Press Conference. KECA, 8:30 p.m. Th
Preview Theatre. KFVB, 9 p.m. F
Pringle, Nelson. KNX, 7 a.m., 11 p.m. M-Sa
Pro and Con. KFI, 11:15 p.m. F
Proudly We Hail. KFI, 11:30 p.m. Sa
Queen for a Day. KHJ, KGB, 11:30 a.m. M-F
Quiet Please. KECA, 9:30 p.m. Su
Quick as a Flash. KHJ, 2:30 p.m. Su
Quiz Kids. KFI, 1 p.m. Su
Radio, American Way. KECA, 8:45 a.m. Sa
Radio Pulpit. KFI, 7 a.m. Su
Railroad Hour. KECA, 8 p.m. M
Rancho Grande. KMPC, 4 p.m. Su
Randy Notebook. KHJ, 10:30 a.m. Su
RCA-Victor Show. KFI, KFSD, 2:30 p.m. Tu
Red Ryder. KHJ, KVOE, 7:30 p.m. Tu, Th
Rebel. KFI, 6:30 p.m. F
Remember That Music. KFI, 9:30 p.m. F
Report on Europe. KFI, 11:45 p.m. Sa
Report to the People. KECA, 7:30 p.m. Tu
Reviewing Stand. KHJ, 4:30 p.m. Sa
RFD America. KFI, 11 a.m. Sa
Richfield Reporter. KECA, 10 p.m. Su-F
Right to Happiness. KFI, KFSD, 12:45 p.m. M-F
Rise and Shine. KHJ, 6 a.m. M-Sa
Rhapsody in Wax. KHJ, 12 p.m. D
Road of Life. KFI, 3 p.m. M-F
Roach, Mel. KFVB, 4 p.m. M-Sa
Roberts, Cleo. KHJ, 10:15 a.m. Su
KFVB, 9 p.m. M-Th
Rocky Jordan. KNX, 8 p.m. Su
Rogers, Roy. KHJ, 3 p.m. Su
Rogers, Smoky. KHJ, 12:15 p.m. Su
Romance. KNX, 4 p.m. Sa
Romance of Helen Trent. KNX, 9:30 a.m. M-F
Romance of Highways. KECA, 10:15 a.m. Sa
Roosevelt, Eleanor & Anna. KECA, 11:15 a.m. M, W, F
KNX, 10:15 a.m. Su
Roper, Elmo. KNX, 8:45 a.m. M-F
Rosary. KNX, 8:45 a.m. M-F
Ross, Lanny. KHJ, 6:15 p.m. Sa
Salt Lake Tabernacle. KNX, 8:30 a.m. Su
Sam Spade. KNX, 9 p.m. Su
San Fernando Story. KGLI, 7:45 p.m. Sa
Saturday Chef. KFI, 9:45 a.m. Sa
Scattergood Baines. KHJ, 8:30 p.m. W
Science of Mind. KFVB, 8:45 a.m. M-F
Scout Jamboree. KFI, 3 p.m. Sa
Screen Guild. KFI, 7 p.m. M-F
Scully, Frances. KECA, 4 p.m. M-F
Second Mrs. Burton. KNX, 11 a.m. M-F
Secret Mission. KHJ, 7 p.m. Tu
Shadow. KHJ, 2 p.m. Su
Sheldon, Herb. KECA, 3:30 p.m. Sa
Sherlock Holmes. KHJ, 8:30 p.m. M
Shirer, William. KHJ, 11 a.m. Su
Shopper's Special. KECA, 8 a.m. Sa
Shore Party. KECA, 10 a.m. Sa
Show Biz Quiz. KFVB, 10 a.m. M-F
Shriner, Herb. KNX, 4 p.m. M-F
Sing It Again. KNX, 7 p.m. Sa
Skelton, Red. KFI, 6:30 p.m. F
Ski Trails. KECA, 11 p.m. Th
Sky King. KECA, 5:30 p.m. M,W,F
Skyway to the Stars. KNX, 1:30 p.m. Su
Slocum, Charles. KHJ, 9:45 p.m. Sa
Smith, Ed McConnell. KFI, 8:30 a.m. Su
Smith, Helene. KGER, 6:30 p.m. M-F
Smith, Jack. KNX, 8:15 p.m. M-F
Smith, Kate. KHJ, KGB, 9 a.m. M-F
Smith, Larry. KMPC, 9:45 a.m. M-F
Smith, Norwood. KECA, 12:15 p.m. M-F
Sokolsky, George. KECA, 10:15 p.m. F
Solitaire Time. KFI, 11 p.m. Sa
Song Festival. KNX, 2 p.m. Su
Song for You. KMPC, 8:30 a.m. M-F
Songs for Sunday. KFI, 2 p.m. Su
Songs of Sagebrush. KECA, 7:30 a.m. Sa
Southernaires. KECA, 7:30 a.m. Sa
Spade Cooley Time. KFVD, 10:15 p.m. D
Speare, Frederick. KFVD, 3 p.m. Su
Spelling Bee. KFI, 7:30 p.m. M
Spiritual Mobilization. KMPC, 5:45 p.m. Su
Sports Dial. KRKD, 6:30 p.m. M-Sa
Sports Final. KFVB, 6:30 p.m. M-F
Sports Follies. KFI, 7:45 p.m. F
Sports Newsreel. KFI, KFSD, 7:30 p.m. F
Sports Roundup. KFI, 5:20 p.m. Sa
Squeakin' Deacon. KXLA, KRNO, 9 p.m. M-F
EGER, 12:30 p.m. M-F

Stafford, Jo. KECA, 6:30 p.m. Th
Standard Hour. KFI, KFSD, 8:30 p.m. Su
Stanley, Eddie. KLAC, 4:15 p.m. M-F
Starr, Kay. KECA, 7:30 p.m. M
Star Time. KMPC, 5:05 p.m. M-F
Stars Over Hollywood. KNX, 10 a.m. Sa
Stella Dallas. KFI, KFSD, 1:15 p.m. M-F
St. Francis Drama. KLAC, 8:45 p.m. Su
Stop the Music. KECA, 5 p.m. Su
Story Circus. KMPC, 12:15 p.m. Sa
Strike It Rich. KNX, 2:30 p.m. Su
Strolling Tom. KFVB, 9 a.m. M-F
Sunday Evening Club. KFAC, 8:45 p.m. Su
Sunday Favorites. KHJ, 11:30 a.m. Su
Sunday Morning Melodies. KMPC, 8:15 a.m. Su
Sunday Symphonia. KNX, 2 p.m. Su
Sunday Vespers. KECA, 12 n. Su
Sunrise Salute. KNX, 6:15 a.m. M-Sa
Superman. KHJ, 5 p.m. M-F
Supper Club. KFI, KMPC, 8 p.m., 11:30 p.m. M-F
Surprise Package. KECA, 2 p.m. M-F
Surprise Serenade. KFI, 9:30 p.m. Su
Suspense. KNX, 6 p.m. Th
Symes, Bill. KHJ, 4 p.m. Sa
Symphonette. KNX, 11 a.m. Su
KNX, 10:30 p.m. M,W,F
Symphonies for Youth. KHJ, 10:30 a.m. Sa
Take a Number. KHJ, 7 p.m. Su
Take It or Leave It. KFI, 7 p.m. Sa
Talent Scouts. KNX, 8:30 p.m. M
Tales of Fatima. KNX, 6:30 p.m. Sa
Taylor, Mary Lee. KFI, 10:30 a.m. Sa
Taylor, Henry J. KECA, 8:45 p.m. M
Taylor Made Melodies. KFI, 6:45 a.m. M-Sa
KECA, 11 a.m. Su
Tea and Crumpets. KECA, 2 p.m. Sa
Tea Dansant. KHJ, 4:30 p.m. Sa
Teen Forum. KMPC, 8 p.m. Sa
Telephone Hour. KFI, KFSD, 9 p.m. M
Tell It Again. KNX, 2 p.m. Sa
Theater Guild. KECA, 6:30 p.m. Su
Theater Today. KFI, 7 p.m. Sa
Theater Hour. KNX, 6 p.m. F
Theatre, U.S.A. KECA, 8 p.m. Th
The Sheriff. KECA, KFMB, 6:30 p.m. F
The Whistler. KNX, 8:30 p.m. Su
This Changing World. KECA, 4:30 p.m. F
This Is Your FBI. KECA, 8:30 p.m. Tu
This Is Your Life. KFI, 8:30 p.m. Tu
This Week Around World. KECA, 2 p.m. Su
This Woman's Secret. KFI, KFSD, 4 p.m. M-F
Thomas, Lowell. KNX, 8 p.m. M-F
Three Alarm. KMPC, 2 p.m. M-F
Tilamook Kitchen. KHJ, 10:15 a.m. Sa
Today's Children. KFI, KFSD, 11:30 a.m. M-F
Tomlinson, Edward. KFI, 1:30 p.m. Sa
Tom Mix. KHJ, KGB, 6:45 p.m. M-F
Tone Tapes. KHJ, 7:30 a.m. Su
Town Meeting. KECA, 8:30 p.m. Tu
Treasury Dept. KHJ, 8 a.m. Sa
Treasury Show. KECA, 12:30 p.m. Su
True Detective. KHJ, KGB, 1:30 p.m. Sa
True or False. KHJ, 5:30 p.m. Sa
Truth or Consequences. KFI, 8:30 p.m. Sa
Twilight Hour. KFAC, 6 p.m. M-Sa
Twenty Questions. KHJ, 8 p.m. Su
Twilight Tales. KMPC, 4:15 p.m. Tu, Th
Under Arrest. KHJ, 6 p.m. Su
United Nations. KFVB, 9:15 p.m. Tu-Th
Unity Daily Word. KFAC, 8:45 a.m. M-F
Unity Daily Word. KFVB, 9:30 p.m. M-F
Unity Explorer. KNX, 10:15 p.m. Su
University Theatre. KFI, 11:30 a.m. Sa
Variety Playhouse. KFAC, 5:30 p.m. Sa
Venereal Disease Series. KHJ, 9:45 p.m. F
Veteran Wants to Know. KHJ, 10:30 p.m. M
Voice of Firestone. KFI, KFSD, 5:30 p.m. M
Voice of Neighborhood. KMPC, 11:15 a.m. M,W,F
Voice of Prophecy. KHJ, KGB, 8:30 a.m. Su
KFVB, 10 p.m. Su
Walker, Benny. KHJ, 10:15 a.m. Th
Waltz Time. KFAC, 11:15 a.m. M-Sa
Waring, Fred. KFI, KFSD, 8 a.m. M-F
Washington Inside Out. KECA, 8:45 p.m. Sa
Weaver, Hank. KECA, 10:15 p.m. Sa
KECA, 6:15 p.m. M-F
We Care. KECA, 10:30 p.m. Su
Welcome, Travelers. KECA, 9 a.m. M-F
Wells, Carveth. KFI, 10:30 p.m. M-F
Wendy Warren. KNX, 9 a.m. M-F
Western Hit Review. KHJ, 8:30 p.m. Sa
Whalen, Monica. KHJ, 10 p.m. Sa
What Makes You Tick. KNX, 11:45 a.m. M-F
What's My Name?. KECA, 8:30 a.m. Sa
Wheeler, Burrill. KFI, 4:30 p.m. M-F
When a Girl Marries. KFI, KFSD, 2 p.m. M-F
Whoo Bill Club. KFAC, 5:30 p.m. M,W,F
Wileman, E. H. KNX, 1:15 p.m. M,W,F
Williams, Tex. KECA, 9:30 p.m. Sa
KHJ, 12:15 p.m. Su
Willson, Meredith. KECA, 6:30 p.m. W
Wilson, Ed. KHJ, 5:30 p.m. Su
Winchell, Walter. KECA, 6 p.m., 8:30 p.m. Su
KHJ, 8:30 p.m. Su
Wings Over Jordan. KHJ, 3 p.m. Sa
Winner Take All. KNX, 6 p.m. Sa
Wisner, Harry. KECA, 6:25 p.m. Tu,Th
KECA, 4:15 p.m. Sa
Women Are Wonderful. KMPC, 12 n. M-F
Women's Forum. KNX, 4 p.m. Tu
Worwood Forest. KFI, 2:15 p.m. Sa
You and. KNX, 11:45 p.m. M-F
You Are There. KNX, 11:30 p.m. Su
Young, Alan. KFI, 5:30 p.m. Tu
Young America Speaks. KFI, 9:15 a.m. Sa
Young, Norma. KHJ, 1:30 p.m. M-F
Young Dr. Malone. KNX, 10:30 a.m. M-F
Young Widdler Brown. KFI, 1:45 p.m. M-F
Yours for a Song. KHJ, 8:30 p.m. F
Zacharias, Adm. Ellis. KVOE, 9:15 p.m. Su

Mikemen: Herb Allen

(Continued from Page 8)

Juice show. He was also heard on "Sherlock Holmes," the old Joe Brown ainer, and a wonderful bit of whimsy called "4940 A.D." This last bit, written and enacted by Bill Stulla and Herb, both then of the KFI staff, proved disastrously funny.

The format of their effort centered around two men, presumably of the year 4940 A.D., digging up a time capsule planted for them by men of this current age. From the sheet music and phonograph record enclosed in the ancient capsule, these men of the future tried to figure out what went on in the old 1940's.

Say they found a record of "Hector, the Garbage Collector," or "I Still Love to Kiss You Good Night." Obviously the superbrains of 4940 A.D. had done away with such trivia as garbage, love or kissing . . . and, of course, "Hector." By means of having the show's on-stage band play the melody, the two explorers of the past tried to figure out the meaning of the words. A great idea . . . that worked too well. After repeated broadcasts during which the band members ("they were the worst offenders," Herb says today), the show director, even Herb and Bill themselves were reduced to complete helplessness through laughter, the boys were warned.

"We were instructed either to make it less funny or to hold ourselves together while the show was on the air," Herb grins.

Will power failed all concerned, and the show broke up into laughter again. The boys were then threatened.

"Less levity during actual air time, fellows. No one enjoys a funny show more than I, but we can't have one that dissolves into laughter every time it hits the air," said the manager. "Don't do it again!"

But the appeal of whimsy won out over common sense. Bill and Herb wrote an even more comical show, the stage rang with raucous laughter loud enough to drown out dialogue during the broadcast, and the show was pulled next day.

Herb had announced KMPC's "Top Tunes" before a two-year period with the Public Relations Department of the United States Army, and upon his release in 1947 stepped right back into the job. Consequently, he regards this daily fifteen minutes with a loving eye.

Herb considers radio a serious business, states flatly that anyone who just rides along after he gets in has no place behind a mike, and feels that with video just around the corner the announcer who doesn't try to make himself a personality is a dead duck.

Mr. Allen himself casts a fond
Page Thirty-two

glance at the old "4940 A.D." show and seriously considers reviving it as a means of presenting records a la video.

"It's no worse idea, certainly, for dressing up music for television presentation than most I have heard. Besides, I'd like to do some more writing, and apparently need a strong impetus to get with it."

Allen himself is a television addict, and if he and Mrs. Allen aren't at a stage play or a good movie he spends every evening at the side of his TV set.

"It's great for the kids," he observes, referring to son Steve, nine, and the two-year-old twins, Barbara and Betty. One tiny daughter is very, very blonde, like her mother; the other is dark like her tall father.

Now for those personal data. Herb Allen is six feet one inch tall. His eyes are brown. His hair is thick and almost black. We would judge Herb to be in his early thirties. He is well built, and despite his protests that "I don't photograph well" can easily be called handsome. You television-set owners may have seen Herb as "head coach" on KLAC-TV's "Hail the Champ" kid show.

His hobby is his family, and his idea of tinkering about the house is to rush to the phone and call a plumber, carpenter or electrician.

About radio, Herb says . . . "It's great. If I had it to do all over again, there's only one thing I'd rather be. A sponsor."

Down the Road A Piece

(Continued from Page 5)

Another factor in the Benny move is CBS's belief in Jack's attraction as a television personality. Aside from his own obvious powers, his show has built many visual situations whose appeal should be doubled on a TV screen—the adventures with the Maxwell, the descent into the money vault, the tussles with his violin. Also, the whole Benny cast looks just about the way it sounds—if you except Mel Blanc's imitation of the parrot.

The pictures on these pages are historically interesting as a document of the Benny move; they reveal the very real aura that surrounds Jack and his program. Interesting footnote to the whole affair was made when the CBS publicity boys contacted the NBC publicity department for a picture-taking date at the latter network. The NBC men set up the date, the CBS contingent moved in and took the pictures.

★ ★ PRODUCER BENNY

Jack Benny's maiden effort as a motion-picture producer, the Craig Rice comedy-mystery, "The Lucky Stiff," is scheduled for February release by the CBS comedian. Stars are Dorothy Lamour, Brian Donlevy and Claire Trevor.

RECORD NOTES TO YOU

BY ANDY MANSFIELD

"Remember That Music,"
KFI, 9:30 p.m. Friday

ALBUM OF THE WEEK: Four twelve-inch sides of London Full-Range Recording comprise "Cole Porter Suite," an instrumental treatment of all-time hits by Louis Levy and his Concert Orchestra. . . . Included are "Night and Day," "I Get a Kick Out of You," "Begin the Beguine," "In the Still of the Night," in full modern concert arrangement in a variety of tempos . . . making for excellent listening. . . . If it's NOVELTY you're after, don't miss the Danny Kaye-Andrews Sisters waxing of "Beatin', Bangin', n' Scratchin'" in the Souse American Way and the unusual Scotch treatment of "Amelia Cordella MacHugh." . . . Both very clever and O-Kaye from start to finish on the Decca label. . . .

MALE VOCAL nod goes to RCA-Victor's Perry Como and a pair of Rogers & Hart songs he sings in the picture "Words and Music" . . . the soft and intimately styled "Blue Room," backed by "With a Song in My Heart" in full voice and choral support. . . . Beautifully arranged and with its top production finale, this latter side ranks with Como's all-time best. . . . **GIRL VOCAL**—and I mean the Peggy Lee variety—gives the gal's plush pipes a chance to sell the up-tempoed "Someone Like You." . . . Reverse finds Dean Martin joining up and keeping pace with Peg on the light and romantic novelty "You Was" for a pair of Capitol goodies. . . . **DANCE BAND:**

Again it's Art Mooney who latches onto this department with the Galli Sisters lending the Italian lyrics to a march-type song from the Land of Spaghetti. . . . You'll recognize "Oh, Ma-Ma!" as a modern treatment previously featured by Rudy Vallee. . . . Reverse features a fine Bud Brees vocal in the slower tempoed ballad, "Where Gypsy Fiddles Play," with the Mooney arrangement and style reminiscent of Glenn Miller days. . . . **VOCAL GROUP:** With fine backing by the Art Van Damme Quintette, the Dinning Sisters have a pair of rhythmic swingers in "Oh, Monah!"—an old favorite introduced by Ted Weems and given new impetus by the gals' chanting—and the very different "Harlem Sandman" in slower tempo, but its harmonies will take you back to the days of the Boswells. . . . **JAZZ VOCAL** honors go to Mary Ann McCall (remember?) and "You're Mine, You" and "I Hadn't Anyone Till You," as her first release on the new Discovery label. . . . Excellent backing by the modern Phil Moore band should reinstate this gal who's been missing from wax too long. . . . Welcome back, Mary Ann!



DICK POWELL recently cut an audition record at CBS for a new mystery called "Yours Truly, Johnny Dollar," in which Powell perpetuated his sleuthing characterization by playing a free-lance insurance investigator. To capture this show on wax, the combined efforts of two dozen radio workers were needed. There was Powell; there was director Tony Leader; Assistant Director of Network Programs, Guy della-Cioppa; two writers, Gil Doud and Paul Dudley; two soundmen; an engineer; ten supporting actors and actresses; and an orchestra of six headed by Richard Aurandt. These people worked approximately three weeks to get the



↑ **HARRY ACKERMAN**, left, surrounded by some of his staff. Here are producer-director Larry Berns, producer-director Tony Leader, Ackerman's chief assistant, Guy della-Cioppa, and business manager Martin Leeds. (CBS-Bras-laff photos.)

Behind the Scenes

Columbia Square, Third Floor, Corner

By Evelyn Bigsby

idea onto paper and then onto wax. Heading the complete operation was Harry Ackerman, whose official title is Director of Network Programs, CBS Hollywood. He marshals third-floor activities at Columbia Square from his spacious, sunny office on the gray and blue building's south-west corner.

Ackerman, it may be safely claimed, is responsible for production of more radio programs than any other man or group of men in Hollywood. It is his business to build new shows for CBS and to maintain the ones that have been built. When he was sent here last June from CBS New York, only thirty per cent of CBS's network-created programs originated locally, despite the fact that eighty per cent of the talent (actors, actresses, writers, etc.) was here. Due to the labors of Ackerman and staff, Hollywood recently equalled New York in number of house-created programs and expects any day now to surpass it.

A list of the shows swinging this balance is impressive: "Our Miss Brooks," "My Favorite Husband," "Life With Luigi," "Mr. Tutt," and "Philip Marlowe." In addition, several shows have been auditioned and at this writing are "waiting on the shelves" as part of the necessary backlog which a large network must have available. These shows include "Steve Canyon," "The Hunters," Ben Brady in "Be Funny for Money,"

"Earn Your Apples" (an audience-participation program) and the Dick Powell opus. To maintain the ones that are on the air, to spot waiting shows and to create fresh ones comprises Ackerman's job. He does it and he doesn't have ulcers.

His Staff

How? First by surrounding himself with a capable staff composed of della-Cioppa; Martin Leeds, business manager; Anne Nelson, office manager; John Dunkel, story editor; Ken Crossen, story assistant; Jim Fonda, special contact for CBS-owned "Amos 'n' Andy" and Jack Benny shows; and a staff of six hand-picked producer-directors: Larry Berns, Cy Howard, Tony Leader, Bill Robson, Norman Macdonnell, Ralph Rose, and Jess Oppenheimer, all of whose names you listeners have heard on the credit list of one or another CBS show. Het Manheim does a special job under Ackerman: he has charge of selling a radio property like "My Friend Irma" to motion pictures. Writers working for the Director of Network Programs are free-lance, hired for their special talent in scripting a specific type of show in the hopper.

(Please Turn to Page 39)

BOUND FILES of CBS-built shows occupy an important niche in the program director's office. "My Friend Irma," "The Whistler," and similar favorites are included.



↑ **ACKERMAN READY** to put his office playback machine in operation. The Picasso is indicative of Ackerman's interest in modern art.

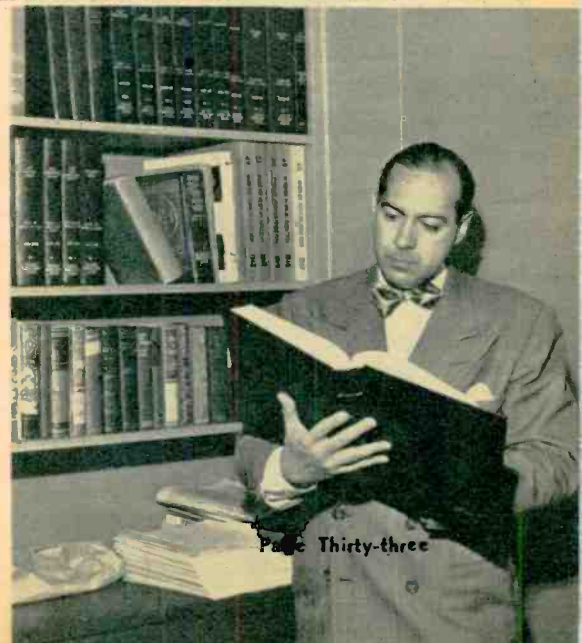

Page Thirty-three



Home, Fleet's Home

By Evelyn Bigsby

↑ **FLEETWOOD LAWTON** has taken over this lovely room in his home and uses it for a study to prepare all his broadcast material. Here his small son, Peter, emulates daddy by "typing a script" at Fleet's portable machine.

↓ **ALL THE COMFORTS** of home! After signing off the air for the night, the commentator returns to his own kitchen to make a raid on the refrigerator.

Commentator Lawton Has Forsaken His Office at the Station for One More Comfortable, Private, and Restful

Monday-Friday, 7:15 a.m. *KFI*
 Monday-Friday, 7:30 a.m. *KMPC*
 Monday-Friday, 9:15 a.m. *KHJ*

IT'S THE contrast that jolts one. Your reporter slithered to a stop by the curbstone of a stately home on South Muirfield Road, glided up the slopingly stepped walk and entered Fleetwood Lawton's spacious and beautifully appointed home.

Then that familiar sound came startlingly to ear — the determined stomp of teletype machines with their marching lines of print slowly unwinding the moment's news on the reams of yellow paper.

"The machines are in my office," volunteered Fleetwood, leading the way across the thick-carpeted living room into the south corner of the house. "I've been using my study as an office ever since last May," he continued, "ever since just before Mutual moved into the Taj Mahal," jocularly referring to the network's handsome new plant on Vine Street. "Just before Mutual moved, we were so crowded there that my office was set up across the street from the studio, in a place formerly occupied by a delicatessen.

"I prefer working at home. It's more comfortable, it's more private and I am under much less pressure."

Rigid Schedule

After hearing commentator Law-

ton's recital of his weekly schedule, you'll probably agree that he is entitled to all the comfort, privacy and relaxation possible. He gets up every morning at 2:30, dresses, and drives to KFI to prepare his broadcast, which is also picked up by transcription at KMPC and played back there at 7:30 a.m. After delivering it, he returns home about 8 o'clock and sits down to "a thundering breakfast" consisting of two fried eggs on fried bread, broiled tomato, sausages or bacon, toast and marmalade. This meal is standard and Lawton admits "jumping right into it."

Little Sleep

Before going back to bed at 9:30, he takes time out to read the funnies to his small son, Peter, two and a half. He gets back to sleep usually about 10 o'clock, but sometimes if he's over-tired he doesn't drop off until 11, and often not at all. However, sleep or no, Lawton gets up again at 1:30 and starts stripping his U.P. teletypes, preparatory to his evening broadcast. The Lawtons eat their main meal at 4 o'clock, so that "Fleet" may have the remaining time before broadcast to concentrate on his script. Four or five times during the afternoon, Peter is allowed to drop into the study to see his daddy, and every evening at 6:30 Fleetwood goes upstairs to the nursery to tell the boy good night. Lawton, outside these juvenile interruptions which serve as his rest periods, sticks conscientiously to his typewriter until 8:45 p.m., when he leaves



January 30, 1949

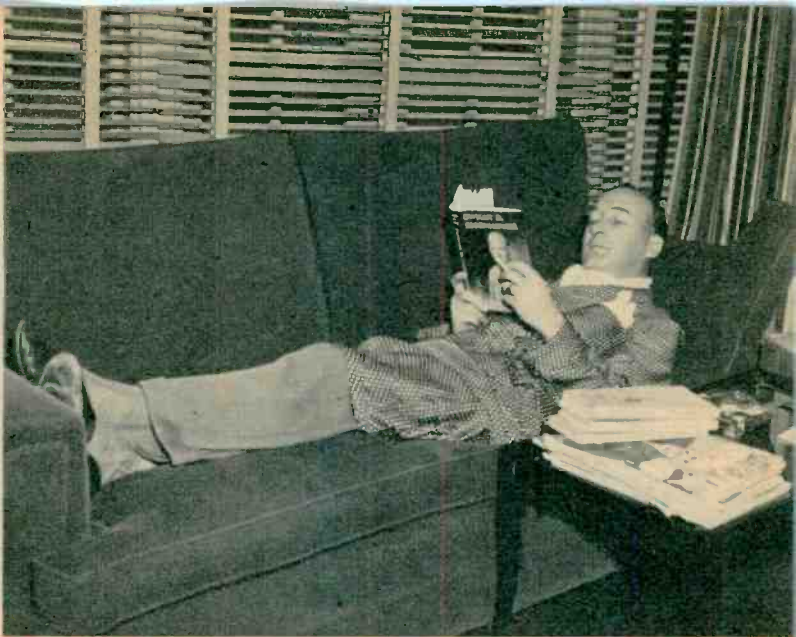

➤ **FLEET'S CAPABLE SECRETARY** is Mrs. Lawton (Virginia), who clips material from the teletype rolls, helps with mail, and supervises Lawton's filing room.

➤ **TWO U. P. TELETYPES STAND** at the head of this divan, where Lawton is taking time out to read Eisenhower's book. No office affords such convenience and luxury.

again for the studio — this time to KJH for his 9:15 nightly broadcast.

After his commentary, he comes home to raid the refrigerator, or sometimes he stops en route home and has a bite of supper.

"I sleep an average of six hours in twenty-four," he estimated. "I've been living this way ever since the day after Pearl Harbor. Such a schedule naturally cuts down our social life. Friday night after the broadcast I like to relax at home, and Saturday is our night to spend socially with friends.

"Yes, we are booked solid for weeks ahead," chimed in Mrs. Lawton, "because our friends know that

is the only night 'Fleet' will go out." Release from their rigid schedule is important to Virginia, too, as she acts as her husband's secretary, handling all the mail and caring for his files. These she supervises in a small office upstairs, where she stores clippings and articles for which Fleetwood has only to ask to find her capable of producing at an eye's wink.

"No newsroom is as comfortable as my own study," Fleetwood reiterated, glancing appreciatively past the chugging teletypes to the soft couch, attractive draperies and polished furniture. "Things here are quite complete. All I need from the station is a mike."

➤ **HEADS SAVE HEELS** as Lawton's "secretary" sends him, via Operation Staircase, some wanted material. Virginia keeps files in a second-story room, while office is on ground floor.



➤ **THE STUDY OVERLOOKS** a beautiful lawn and garden, where a busy man can get a few sniffs of fresh air and romp now and then with his affectionate dog.

➤ **THE TELETYPES** have consumed all their paper and have to be reloaded. They run continuously from 11 a.m. until 8:45 p.m., when Lawton leaves for his evening show.



January 30, 1949





▲ "OFF WE GO into the Wild Blue Hogan. They told me this was just a miniature Flying Wing. I accidentally pushed a button called JET. Two weeks later I was shot down over Burma." (ABC photos.)



▲ "PLEASE PARDON THE DULL JACKET AND TOP HAT, but I had to dress the part of Chief Hoganite. Driving my Estate Wagon is Dean Moffet, a man. In the debonair group gathered at my left are examples of the highest type Hoganite."

Hawthorne's Happy Hogan Day!

Monday-Saturday, 10:30 p.m.
ABC-KECA, KFMB

AWTHORNE for Hawthorne!

That was the big package in store on a recent Sunday for Hawthorne (the ABC zany) when Hawthorne (the California city, twelve miles southwest of Los Angeles) gave itself to the comic for a thirtieth birthday present.

When a perfectly sane city of 10,119 persons offers to give itself, complete with key, to a perfectly insane radio comic, anything can happen. It was all free. All loyal Hoganites attended. Recommended dress was strait-jackets.

When a Perfectly Sane City Offers to Give Itself to a Perfectly Insane Radio Comic, Anything Can Happen . . . Here's What Did!

▼ "I DON'T RECALL HAVING THIS PICTURE MADE. Possibly it was posed by an impostor. Who would be afraid of a small need . . ." (Ed. note: Hawthorne fainted before he could complete this caption.)

▼ HERE I AM AS MY TRUE SELF. This was easy to pose, as it truly shows my inner-man, heretofore undepicted by the camera. In fact, Lieutenant Lloyd Taber, Commandant of the Hawthorne Naval Reserve Armory, called me a perfect Head Man."





↑ "I GOT QUITE A BUZZ out of this episode—you see, there were loose wires in the back."

Hawthorne's (the city) Mayor Harold Crozier, seriously afflicted with Hawthorne's (the comic) Hoganitis, a severe, painful and incurable kilocycle disease, even went so far as to proclaim the occasion as "Hawthorne's Happy Hogan Day." To make matters worse, the chief of the Loyal Order of Hoganites unseated Mayor Crozier for the day and took over as Hawthorne's chief of police, fire chief, dog-catcher, and street-cleaner.

Festivities started at 1:00 p.m. when Hawthorne (the comic) buzzed Hawthorne (the town) in a famed Northrop Flying Wing, which was built right in Hawthorne. After landing in the wing at Hawthorne Field, Hawthorne hopped into a

↓ "HERE IS THE PRESIDENT of my own (Hawthorne Branch) Bank of America. He was trying to buy my Duo-Lyka. His offer was \$132,000, which I refused. It is reported that he was replaced later in the day."

"NOTHING MAKES a man happier than to see his modest business catching on. Little did I realize, when I established my bank, that the idea would be so universally popular."

Navy helicopter, took off for the heart of the city and landed across the street from the new city hall, which was officially dedicated later in the day.

The traditional birthday cake was presented to the network nitwit, followed by a city-wide parade of old cars, adorned with bathing beauties attired in beach wear in vogue at the turn of the century, the Riding Club of the Golden West, a military band comprising men of the cruisers and battleships of the Pacific, the local Leuzinger High School band, service organizations, drum majorettes and police cars.

Naturally, the bespectacled, unpredictable kilocycle clown insisted that a bathing-beauty contest be held among the ladies clad in the antiquated bathing suits, and was successful in getting one of Hawthorne's most prominent citizens, wrestler Gorgeous George, to help pick the winner. Other judges were Mayor Crozier, Chief of Police Jack Baumgardner, Lieutenant Lloyd Taber of the U. S. Naval Training Center at Hawthorne, and Ed Baum, manager of the Hawthorne Chamber of Commerce.

Victor in the bathing-beauty contest was given a streamlined 1949 bathing suit to replace her most out-moded model, and a complete wardrobe.

For weeks local Hawthorne merchants competed with one another
(Please Turn to Page 39)

"THIS IS ME 'helping' Police Chief Baumgardner operate the jail. In the background is Ike Carpenter, who plays the piano. This has nothing to do with me choking the Chief."



↑ "HERE I AM as the World's Tallest Policeman. I'm really not eight feet six inches as this picture indicates. I was standing on my knees at the time."



Seen On The Fashion Front



▲ **PAULA WINSLOWE**, who plays "Peg Riley" on "Life of Riley," models a canary sheer wool by Irene Bury. Box pleats at the side balance a handsome pocket with trapunto detail. (NBC-Zeigler photo.)



▲ **BARBARA EILER**, "Mildred" of NBC's Dennis Day show, looks demure in a party frock of gay checked taffeta trimmed with tiny jet buttons. Saba of California completed dress with sash and flat bow of black velvet.



▼ **NAOMI SCHER**, who plays femme lead on KHJ's "Cisco Kid," takes the spotlight in Morris and Fyne's low-necked, full-skirted green taffeta gown. Interesting pin, long and narrow, clips the front.

▼ **BERNICE BERWIN** ("Hazel" of "One Man's Family") wears a dinner suit of stiff upholsterer's satin with tiny dot of fuchsia on black. The full skirt mates with a brief pleumbed jacket with hand-span waist. (NBC-Holloway photo.)



▲ **VIOLA DIMIT'S** nylon taffeta cocktail dress is worn by songstress Jo Stafford. This sheathlike gown (non-crushable, weight twelve ounces) is wonderful for travel.



Behind the Scenes

(Continued from Page 33)

Whew! you probably say to yourself—it would keep me busy just keeping all those assistants busy. Yet Ackerman not only finds time to supervise his department, but also to dream up a show idea or two in the bargain. One of his latest originations was the Powell program, which he calls "a happy wedding of an idea and just the right fellow for it."

If he has to, Ackerman can throw as neat a cue as the next producer. Before assuming his new position, he served as an executive producer at CBS New York, under Hubbell Robinson, Director of Programs. Prior to this, he was Vice President in Charge of Radio Programs for Young and Rubicam, an agency he joined in 1936 as an assistant director. He once produced "Aldrich Family," the "Kate Smith Hour," and "Screen Guild Players," this last from Hollywood.

Ackerman thus combines the background of both agency and network. His outlook on radio is constructively critical but unruffled. "Of necessity," he claims, "radio is more standardized than other entertainment media because it tries to please all the people." He feels that networks should assume more responsibility in creating programs because networks operate in a much wider sphere than agencies. A network, too, has the added advantage of proving the pudding... it can put an idea on sustaining in some vacant time spot, something an agency could not afford to do.

"If there is a trend in radio," continued Ackerman, "we have helped make it, and it is toward dramatic and comedy shows without those tremendous names. I feel that to compete with television, radio will have to deliver lower cost shows that still get a good rating. We are trying consciously to develop new talent in all fields—fresher talent, better entertainment, improved public service."

In this last-named field, Ackerman cited the recently auditioned "Earn Your Apples" show for which teachers only may be contestants. This unique limitation spotlights them and makes the public conscious of their profession.

Ackerman thinks that comedy shows are the most difficult to create. "Comedy," he said, "takes that certain something that you never quite master completely. You may have what seems to you a good idea... the audience at the audition may howl at it... but put it on the air and often the listeners stay away from it in droves."

Family

Ackerman is a man who can be completely sympathetic with what a guy or gal is trying to do at the mike. After his graduation from Dartmouth in 1935, he spent a year free-lancing

DURING rehearsal break on CBS's "Lum and Abner" show, the barber-shop quartet goes into action. Producer Bill Gray accompanies while harmony blends from Chet Lauck ("Lum"), Norris Golf ("Abner"), announcer Wendell Niles and Clarence Hartzell, who plays "Ben Withers." (CBS photo.)



as an announcer and also worked in pictures. His wife, Mary Shipp, is a well-known air thespian. For years she played "Henry Aldrich's" girl friend, "Kathleen," and was also heard last season as "Mrs. Berle" on Milton's show. Since moving to Hollywood, Mrs. Ackerman has been occupied settling her family in its new home in Westwood, but she is heard regularly on "Life With Luigi" as the school teacher. At home she cares for Susan, three and a half, and Stephen, one.

Having lived in California before, when he produced for Young and Rubicam, Ackerman returned to familiar territory. "I can be happy in New York or Hollywood," he smiled. "I love the East Coast with the change of seasons, the theater, and modern art. But here in California I have many fast friends and of course I like the climate and the less formal way of living. I guess I'm the world's greatest hobbyist—I like to fly, play tennis, drive, swim, and I've just begun to develop an interest in fishing." Ackerman was born in upstate New York and during childhood absorbed his historical surroundings so avidly that he has become a collector of Early American documents. He has a special collection of letters of Revolutionary generals.

Seemingly living to the hilt with all his CBS duties and his hobbies, Ackerman is nevertheless a composed man, although he admits that his calm attitude is something he did not come by naturally, but had to impose upon himself. When interviewed by Radio Life, he was trying desperately to get away to the desert for a short vacation with Mrs. Ackerman. His anticipated week had already dwindled to two or three days and these gave all indications of shrinking to a question mark. But remaining in town, however, had not been too dull, for he had been able to attend the U.S.C.-Notre Dame game.

"Wasn't it exciting?" he enthused. Calm in the control and conference rooms, we thought as we left Harry Ackerman, but he was probably a nervous wreck after that game!

Hawthorne's Happy Hogan Day

(Continued from Page 37)

for the most screwily dressed window display, with ABC's "The Hawthorne Thing" as their inspiration. The winner was presented with a bronze plaque for his ingenuity.

In the meantime, all over the city of Hawthorne pasteboard replicas of the thick horn-rimmed spectacles that have become a Hawthorne trademark were seen on the faces of store clerks, bank tellers, school children and everyone else considering himself a loyal Hoganite.

Hawthorne's associate in levity, Ike Carpenter, and his orchestra provided musical breaks during the program and during a big free street dance in the heart of the city.

Women of Music: Eleanor Steber

(Continued from Page 6)

Glyndebourne Opera Company and at the Edinburgh Festival brought more fame to this American artist. She also gained renown throughout America by her appearances with most of the major symphony orchestras. In 1944, the great Toscanini chose Eleanor for the role of "Marcellina" when he broadcast Beethoven's "Fidelio."

"But please don't think I'm stuffy just because I sing opera," Eleanor said suddenly. "Really I have a lot of other interests." And before we could say that "stiffness" had not even entered our minds, she began telling us about her Long Island hideaway, "Melody Hill," where she and Edwin spend summers and weekends swimming, horseback riding, gardening, playing gin rummy, ping pong, golf and the piano, sculpting and cooking.



Start off 1949...
with the best radio buy since 1941!!!

It's
GENERAL  ELECTRIC **\$23⁹⁵***
and Only

Radio listeners hail the G-E Gold Seal Value radio as the outstanding radio buy in eight years. Up-to-the-minute quality at pre-war prices! A beautiful cabinet, with a sensitive powerful speaker that brings you General Electric's exclusive Natural Color Tone!

In lovely Walnut finish
 Ivory plastic cabinet is \$25.95

Now you can afford that extra radio—and still be certain of the very best quality! The G-E Gold Seal Value radio is ideal for the bedroom, the children's rooms, the kitchen or the patio! It's perfect for the student's room, and just what a man needs to catch newscasts and timely market reports at the office!

*Manufacturer's recommended retail price.

It's a Bargain! A Real Buy! See your G-E Dealer Now!

FOLLOWING IS A PARTIAL LIST OF GENERAL ELECTRIC RADIO DEALERS

STOWERS, INC.
 95 N. Arroyo Parkway
 Pasadena 1
 SYcamore 3-9131

JOHN C. OLSEN
 3525 Firestone Blvd.
 South Gate
 LUcas 8241

ELECTRA CITY
 7011 Hollywood Blvd.
 Hollywood 28
 GRanite 2164

CARLSONS
 1342 - 5th St.
 Santa Monica
 Santa Monica 5-8844

GLENDALE RADIO SPECIALISTS
 710 N. Glendale Ave.
 Glendale 6
 Cltrus 3-4277

GENERAL ELECTRIC SUPPLY CORPORATION
 700 TURNER STREET • LOS ANGELES 12, CALIFORNIA • MADISON 7141