

PROGRAMS FOR WEEK BEGINNING OCT. 13

# RADIO *Life*

8¢

**NELSON EDDY**

Answers Fans

See Page 4

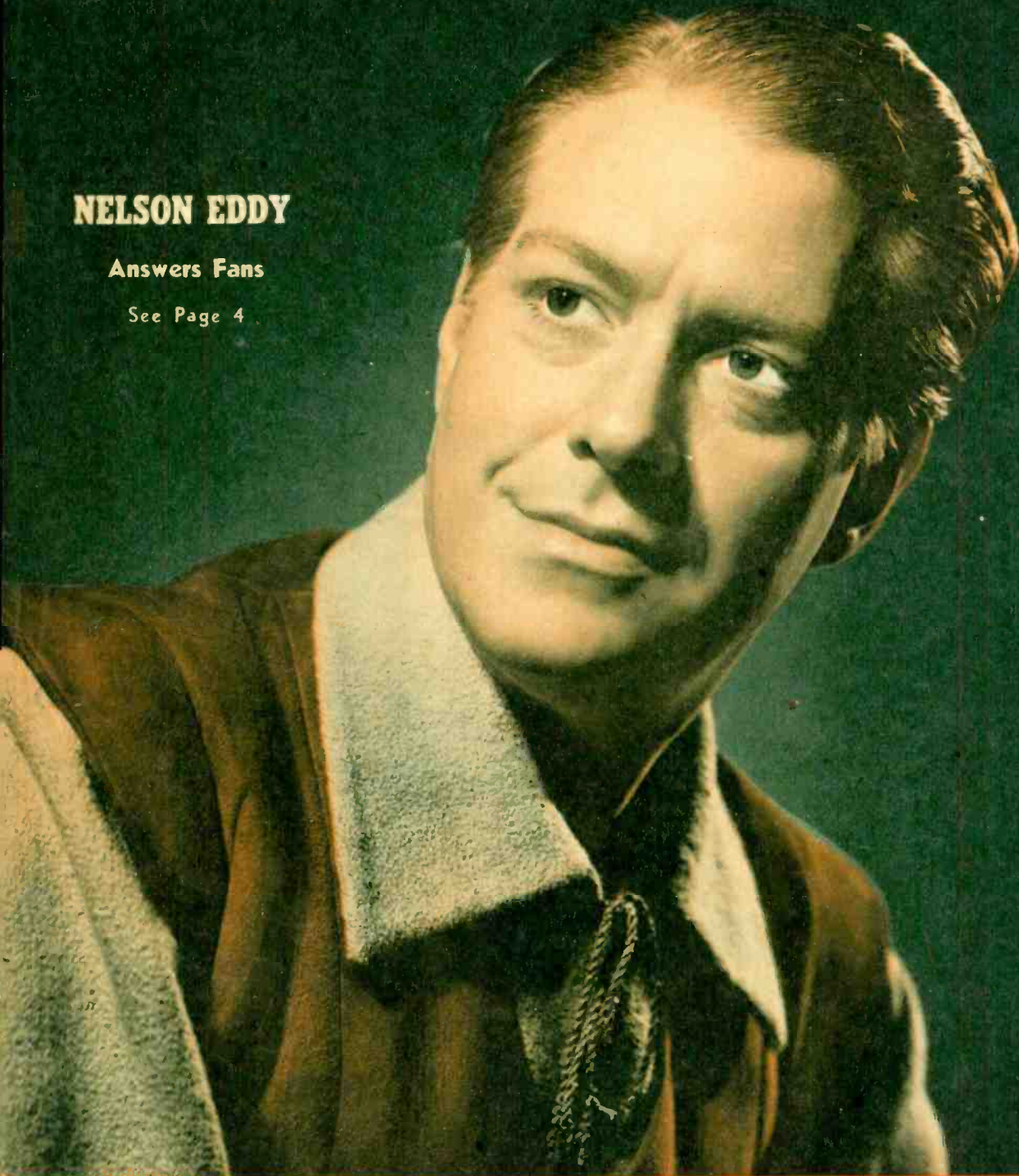

How to Be a Radio Sound Man — See Page 37



# The Ear Inspires the Pen

Sallie Burwick, 5123 Radford Ave., North Hollywood, Calif.

Sirs: The eye inspires my pen! I thoroughly agree with many of your correspondents, but the ones who complain about disliking certain programs get my goat. I think the best cure for an unenjoyable program is a twist of the dial. . . . After all, a sponsor wouldn't keep a program on the air unless he was finding it profitable to do so.

My pet "gripe" is about sponsors who have dozens of pairs of nylons to give away. How do they get 'em when the stores can't? My three babies keep me so busy I can't stand for hours in line or tear around to various radio shows in the hopes that someone will ask me a question which I might be able to answer and

for which correct answer they just might be giving nylons instead of two tickets to next week's performance at Minsky's and a box of For-ever Ambers!

Would like to see more stories on newcomers like that grand young announcer with the friendly, smiling voice, Bob Latting. He's not only a fine addition to radio but he's got an awfully nice family, too, I hear.

Incidentally, Al Pearce not only has the finest show ever—and I've listened to him for fifteen years—but he's got one of the top variety shows on the air. We want a sponsor!

Carma Lee Becket, Los Angeles, Calif.

Sirs: My husband and I enjoyed

your nice write-up about Spade Cooley. He is really one of the nicest people in show business. He is genuinely interested in people and has no "superior" attitude. He should be paraded more before the public.

Mrs. G. Doctaray, 914A 18th Street, Santa Monica, Calif.

Sirs: Is there hope of "Doctor Kate" and also "Hawthorne House" being back on the air? Do certainly miss them—they were in a class all their own, a type we need to hear much more than the other "cheap" programs. Good examples for the younger generation. Too much crime on the air.

No sign of the programs you mention returning at present.

Douglas Cramer, 15447 Vasa Street, Van Nuys, Calif.

Sirs: A program which I certainly miss is the original KFVD "Newsical Time." It featured three hours of really enjoyable music just right for the late evening hours it was on. Late last year, the program changed sponsors, and in my opinion lost its listening appeal. The original "Newsical" featured six half-hour periods with six different artists. After changing sponsors they divided the periods into three artists for every half hour. When I tune in at a cer-

HOW DO YOU GET SO MANY BEAUTIFUL SWEET PEAS?

IT'S EASY JUST PLANT AGGELER & MUSSER DOUBLE TREATED SWEET PEAS.



You, too, can enjoy an abundance of outstandingly beautiful Sweet Peas when you plant Aggeler & Musser Sweet Pea Seeds, DOUBLE TREATED for protection against disease and to promote stronger, sturdier growth.

RENOVATE LAWNS NOW

Using These Double Treated

AGGELER & MUSSER  
LAWN BLENDS



**Velvit-Green**

is the best for a permanent, velvety green fine bladed golf green perfection turf. The seed is DOUBLE TREATED to check disease and promote heavy root production.

**Blue-green BLEND**

is the best for a quickly established hardy, strong fast growing dark green turf of striking beauty. This seed is also Double Treated.



AGGELER & MUSSER  
SEED COMPANY

652 MATEO STREET, LOS ANGELES, 21, CALIF.



PRESENTS YOUR FAVORITE RADIO HITS!

The Broadway News . . . KHJ  
—12 noon daily . . . KMPC,  
every day at 8 a.m. and  
6 p.m.

Home Chats . . . For the  
Home-Maker by Miriam  
Lane — KMPC, 10:45 a.m.  
Monday thru Saturday.

Sewing School of the Air,  
KMPC—1:45 p.m. Tuesdays.

Fashion Forum . . . KMPC—  
1:45 p.m. Thursdays.



tain time I want to hear several tunes by that artist, not several others in the same period. Give us Hunter Hancock who announced the show or Dal Williams of KFVD and the original "Newsical Time."



Mrs. F. Holden, 5832 1/2 Harold Way, Hollywood, Calif.

Sirs: . . . Just why do the radio folks have to depend so much on motion picture stars to produce high-class air shows? There is plenty of talent waiting for an opportunity to be on radio, but for some reason the doors are very hard to open. . . . Of course, we expect to have some motion picture people on radio, but why give them to us morning, noon and night, winter and summer, on their own programs and then, guests on other programs? Yes, why not audition to find our young old-time theatrical people—ones who were in vaudeville, in night clubs, in stock and in floor shows? To listen to radio one would think the only old-timers worth hearing are Sophie Tucker, Harry Richman, George Jessel, Joe Howard, Al Jolson and a very few others. Ye gods! There are

others just as funny and just as able to sing as these few! Why not a radio show like Major Bowes had? I have often wondered why there hasn't been such a show on the west coast, and in Los Angeles in particular. Some one should sponsor another "United We Sing." That was the most popular show in Hollywood, as long as it lasted. Let us hear more real he-men singers. There are too many male sopranos. And can't the girl singers stop shouting and just plain yelling and sing with a sweet feminine voice?

*Whew! You're just full of ideas, aren't you? And they're all good ones, too!*



Mrs. Dolores Winger, 987 Palmyrite Avenue, Riverside, Calif.

Sirs: It is with deep regret that I listened to an announcement telling of the daily program, "Light of the World," being discontinued. Of all the serials this is the favorite of most people. It is the best of them all. Is there any hope of its return to the air? The Bible is such a difficult book to interpret and "Light of the World" brought us the interpretation of many experts. It was an education. It should be brought back on the air!

*No sign of it returning. We're as sorry as you. Radio needs such a program.*



Mrs. Ed Gregory, 1155 Widdington Street, North Hollywood, Calif.

Sirs: . . . Please give the readers a story and pictures of that "grrrr-and" trio, "The Dinning Sisters." They're wonderful! Do they have a program on the air at present?

*We think they're grrrr-and, too. However, we'll have to wait till they do come back on the air before we can do anything on them. Let's hope it's soon.*



Mrs. William Taylor, Harbor City, Calif.

Sirs: Why not an article, pictures and all, for "Milady's Matinee" over KGER, Tuesday, 1:30 p.m. Honest Baldhead Felix Abrams, the emcee, (Please Turn to Page 8)

# Radio Roundup

from **KFI**

TWO POPULAR YOUNG MALE VOCALISTS YOU'LL BE HEARING DURING THE FALL AND WINTER MONTHS ARE PERRY COMO, STAR OF THE SUPPER CLUB, AND DENNIS DAY, WHO HAS HIS OWN SHOW.

Perry Como



Perry Como, "best-seller" recording artist, shares the SUPPER CLUB spotlight with lovely Jo Stafford Monday through Friday nights at 8:00 p.m. over KFI.

Dennis Day



A DAY IN THE LIFE OF DENNIS DAY, a new situation comedy starring this popular young tenor in the role of a naive young singing-clerk in a small town drug store, is heard each Thursday night at 6:30 over KFI.

THAT'S KFI—DIAL 640

Advertisement.

Page Three



## Tune in ACME SPORTS PARADE

★  
FOOTBALL • KLAC

570 ON YOUR DIAL  
Los Angeles "Dons"

vs.

Chicago Rockets

Oct. 4 — 6:14 P. M.

Cleveland Browns

Oct. 20 — 12:15 P. M.

New York Yankees

Nov. 10 — 11:15 A. M.

OLYMPIC FIGHTS—Tues.—KLAC

sponsored as a public service by

ACME BEER

Beckman-Budweiser Company  
LOS ANGELES

## EASY WAY TO SEPARATE EGGS

Quick as a wink every time you can separate whites from yolks of eggs with an amazing new kitchen appliance. No fuss, no fuss. Built of sturdy aluminum, this handy egg separator will last a lifetime. Just send 10c and top from a package of Dina-Mite Cereal to Dina-Mite, 750 Kohler Street, Dept. R, Los Angeles 21.

## ★ ★ RADIO LIFE ★ ★

October 13, 1946 • Vol. 14, No. 6

Published Weekly at Los Angeles, California.  
Business Offices: 1541 Rodney Drive, Los Angeles 27, Phone NO. 2-7080 and NO. 2-7090.  
Editorial Offices: 1558 North Vine, Hollywood 28, Phone HEMPstead 2925.

Radio Life was entered as Second Class Matter May 8, 1942, at Los Angeles, under Act of March 3, 1879. Prepaid subscriptions, \$4.25 year, \$2.25 six months. Single Copies on sale at leading Independent Grocers in Southern California at 5c each. Reprinting in whole or in part without permission strictly forbidden.

Publisher: Carl M. Bigsby; Editor, Evelyn A. Bigsby; Assistant Editor, Shirley Gordon; Business Manager, Robert C. Johnson; Advertising Manager, Gene Jones; Office Manager, Georgia Claywood; Art Director, Ray Wheeler; Log Editor, Hal Julian.

All material used by Radio Life is specially prepared by its own staff writers, and reprinting in whole or in part without publisher's permission strictly forbidden.



# No Fairweather Fans



▲ **NELSON EDDY'S** personal attention is given to his fan mail. And that's a lot of attention, as you can see! Eddy followers are acknowledged among the most constant of any star's.

▼ **NELSON NEEDS A GLOBE** of the world with which to keep track of his admirers. Their letters come from every imaginable corner. Most overseas fans express hope for an Eddy concert tour so they can see their idol in person.

*Nelson Eddy's Fans Are Forever Faithful, And Nelson is the Kind of a Star Who Has Lived Up to the Responsibility of Fame.*



Monday, 9:00 p. m.  
NBC-RFI, KFSI

**T**HOSE who hold that screen and radio fame is fun but fleeting have never met a fan club president! The so-called fickle public is not only not fickle, it's almost overwhelming when it organizes itself into a club for the purpose of displaying its sincere affection for "the Star."

For example, take Mr. Nelson Eddy. Nelson's amazing fans belong to two well-organized groups, The Nelson Eddy International Club and The Nelson Eddy Music Club. Nelson gives his fullest cooperation to his clubs, and their two journals, "Golden Notes" and "Shooting Star," abound in many delightful personal notes and comments from the star that are hard to capture in the usual newspaper or magazine interview. A page of questions submitted by the fans is answered in Nelson's own handwriting and contains such interesting and sometimes surprising replies as the following:

Q. What do you consider your most valuable possession?

A. "Happiness."

Q. If you could live your life over would you choose the same career?

A. "I probably wouldn't choose—but let it come and get me!"

Q. What radio programs do you enjoy most?

A. "Symphony and symphonic recordings."

Q. Have you read much of Shakespeare?

A. "Yes—all."

Q. Is it true that you have one of the largest privately-owned musical libraries in the country?

A. "I doubt it."

Q. Is it true you have the largest pewter collection in California and one of the largest in the country?

A. "I doubt it."

Q. What things do you enjoy collecting?

A. "I've gotten over 'collecting'!"

Q. Who composed the excerpt from "Mephistopheles" in "Make Mine Music"?

A. "N. Eddy."

Q. Did you write the words and music for the "Pagliacci" excerpt?

A. "Yes."

Q. What do you consider the finest movie you've ever seen?

A. "Got me!"

**Fans Sponsor Scholarship**

In addition to his fan club mail,





▲ **MAGGIE TEYTE, TINY BUT TERRIFIC ENGLISH SOPRANO**, is a fellow guest artist of Eddy's. Maggie has made several appearances on "The Telephone Hour" and will be heard again on December 9th. Conductor Don Voorhees is the other half of this rehearsal team.

Nelson gives his personal attention to all other letters from his audience. Questions asking about his future movie and radio plans, his advice about a singing career, information on his recordings are all carefully noted and answered. Many of the letters reveal that the writer was first inspired toward a successful career in singing by hearing Nelson in a movie or on the air, and many others aver that listening to the Eddy voice started them toward an appreciation of classical music. His fan clubs have sponsored the Nelson Eddy Club's Scholarship at the Juilliard School of Musical Art in his honor.

At present Nelson is heard on the air on the "Telephone Hour," distinguished program of classical music. Together with violinist Jascha Heifetz, Eddy is the only artist who is scheduled for four regular broadcasts a year on this fine orchestral program. His next two appearances are set for November 4th and February 17th.

Heifetz appears exclusively on "Telephone Hour" as does Maggie Teyte, famed English soprano. Fritz Kreisler made his first radio appearances on this program. Pianist Josef Hofmann, seldom heard on the air, is scheduled for a return broadcast in January. Bing Crosby sang his first program of serious music as a "Telephone Hour" guest artist. On December 2nd, Artur Rubenstein makes his first appearance on the show.

**Award-Reaper**

In the company of such musical  
*(Please Turn to Page 32)*

**WELL, LOOK WHO TURNED UP** on "Telephone Hour" when the program came to Hollywood for one of its two coast broadcasts — the Groaner, himself! Bing more than held his own on a show which has presented the best in classical music.



▲ **JASCHA HEIFETZ, SEEN HERE JUST BEFORE SHOW TIME** with Voorhees, shares with Eddy the honor of most frequently heard guest on "Telephone Hour". Heifetz will be heard again on November 11th and January 20th.

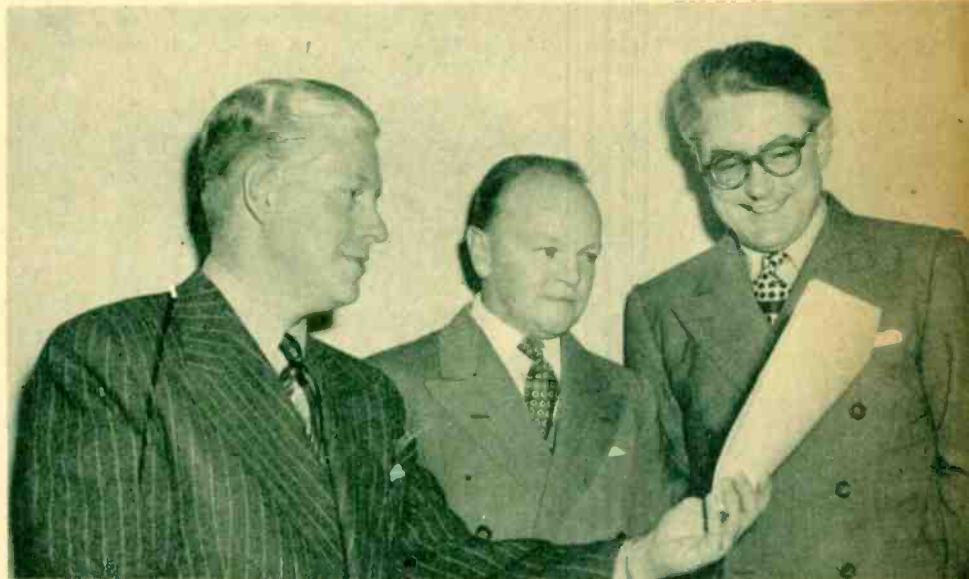

▲ **NELSON EDDY, ADVERTISING DIRECTOR THOMAS L. COOK** and the ever-present Voorhees confer on a "Telephone Hour" script. Nelson makes four appearances on the program each season, would make forty if his fans had their way.







▲ THIS SHOULD GIVE YOU A ROUGH IDEA of what a comedy writer's life is like. It's Jack Hasty, scribe of ABC's "Al Pearce Show".



▲ HE LOOKS SERIOUS, but he's typing laugh dialogue for NBC's "Meet Me at Parky's". His name is Hal Fimberg.



▲ SHARP-EYED SID GOODWIN keeps things running smoothly from his producer's post on ABC's "Darts for Dough".

# People YOU SHOULD KNOW

No. 2 of a Series

*Unseen and Often Unheralded Are These Hard-Working Writers, Producers Who Plan and Pilot Your Favorite Airshows*

▲ WATSON HUMPHREY is another ABC producer, handles reins on Slim Duncan's "Round-Up Time".

▲ THIS GRINNING FIVESOME IS RESPONSIBLE for NBC's "Kyser College of Musical Knowledge". Left to right: Producer Frank O'Connor, writers Sol Stein, Hank Garson, Martin Work, and assistant producer Harry Sax. Another Kyser scribe, Bob Soderberg, evaded the photographer.







▲ **"MASQUERADE" PRODUCER LES MITCHEL** looks on while Art Glad, scribe of the NBC daytime serial, pounds out a new chapter.



▲ **NBC PRODUCER MAX HUTTO AND HOBART DONAVAN**, writer-producer of "The Smilin' Ed McConnell Show", confer on a pertinent point of the program.

**R**ADIO LIFE herewith introduces you to more of the top scribes and production men whose busy fingers and able brains are responsible for the top ether entertainment that daily emanates from your loud-speaker.

When you applaud your pet radio stars, give an extra hand to these unseen workers behind the scene!



▼ **LOOKS AS THOUGH PRODUCER Edna Skelton Borsage** approves of the gags whipped up by NBC Red Skelton scribes, Benny Freedman and John Murray.

▲ **PRODUCER JOHN GUEDEL LOOKS NONPLUSED**, but his (NBC) "People Are Funny" crew obviously don't like writer Jack Stanley's idea for a gag. That's Stanley writhing in pain in foreground, writers Bob Dwan and Bernie Smith have their hands to head and nose, respectively, Walter Guedel (producer John's father) screws up his face, Art Linkletter throws up his hands, Guedel's assistant, Irv Atkins, turns thumbs down.

**HAL "THE GREAT GILBERSLEBEY" PEARY** goes into a script huddle with producer Frank Pittman and director Fran van Hartsveldt before an airing of his NBC show. ▼





GOLDEN KERNELS

fresh  
OFF  
THE  
COB



ready to heat and  
t! Your grocer now  
s it—direct from  
onarch's model  
Minnesota cannery.

Try All  
**MONARCH** Finer Foods



FEATURED BY NEIGHBORHOOD GROCERS AND SUPER MARKETS

## The Ear Inspires the Pen

(Continued from Page 3)

is wonderful. He is the former Tom Breneman of Indiana.

So many people think these quiz shows are "crooked." I have been to practically all and so far I have never seen one crooked thing. Some think a name called over the air several times is the same person, but it isn't — because last Sunday a Mrs. William Taylor was on "Name That Song" and everyone in the community thought it was me. But it wasn't—wish it had been, as I could use an extra thirty dollars!

*Request noted. Your point about quiz shows is very true—bet that happens in many cases!*



Miss Sally Garrett, 5822 La Mirada Ave.,  
Hollywood 38, Calif.

Sirs: In behalf of the Slim Duncan fan club, I'd like to thank you for putting his picture in the recent issue of your magazine. . . . We all appreciate the fact that you catered to the hillbilly, cowboy and western type of musical entertainers. I'm sure that everyone will feel the same way as we fan club presidents do. It's a request of many folks that you publish more of our type of entertainer's pictures.



Anna C. Murray, 132 South Seventh Street,  
Montebello, Calif.

Sirs: . . . Have you ever printed a story about the program, "What Do You Say?" with Joan Schafer on KFI? That program is so different from any other on the air, and is always entertaining. Miss Schafer is just the right person for the program and makes her listeners feel that she is a personal friend of each one. I know that my family, and a great many of my friends, would enjoy an article regarding "What Do You Say?"

*Request noted.*



Mrs. Cyrus Gregory, 1214 South Truro Ave.,  
Inglewood, Calif.

Sirs: . . . I don't think a (contest) list is necessary if you'd mark them all. You only mark a few. In answer to a request you told of a magazine devoted to this pastime or hobby. As mine is the latter I would also like to know what this magazine's name is. I am sure others will want to know too.

*The name of the magazine is Contest Magazine—which isn't surprising. The big newsstands seem to carry it.*



## FRIDAY RECORDS

Sweet singer Pat Friday, formerly with the Bing Crosby and Victor Borge air shows, is busy these days recording for Enterprise records.



TO INCREASE YOUR

# RADIO *Life*

LISTENING PLEASURE

## RADIO: West ★ National and International

### What the Man Said

Radio Life's recent article "Let's Give Radio Back to the Listeners" is still bringing letters into the editorial office. Producer Bill Lawrence certainly pegged a sore situation with numberless at-home fans when he advocated a re-emphasis of objectives in broadcasting. For too long a time, he asserted, radio shows have been slanted toward the small studio audience and have ignored the huge, outside dialing audience, by far more important.

The reason we're mentioning this subject again is the return of the old guard shows to the air lines. Several times in the past few days we know that you have, like us, heard riotous laughing in the studio audience — laughter that had no logical foundation in the lines which had been spoken and which, therefore, must have been instigated by antics and facial expressions of the performers, oftentimes resorting to mugging to put over a weak joke.

We though Bob Hope was guilty of this procedure the other night. He's a great performer, a master showman, but we wondered if all those strenuous years in which he gave so liberally of his time and talents to personal appearances before the Armed Forces hadn't affected his mike outlook. He can wring a laugh from any audience and squeeze a gag dry by visual clowning, but when he does, it's the studio audience which benefits and what do the millions at home get? A lot of laughing and yelling they're at a loss to understand.

Someone kiddingly remarked that he hoped a new listening technique wasn't in order to get the most out of some comedy programs when you're sitting at home. This person said he was going to get a large picture of Bob Hope and prop it up on top his radio. Then, as the program went on the air, he was going to recall all he could about "Monsieur Beaucaire," "Road to Utopia," etc., summon all the powers of his imagination and concentrate on Bob's magically comical face. "Put it all together," he observed, "and it'll spell the kind of laughter for you at home that it does for the lucky ones present at the broadcast. Thus you make up the unfair difference."

If you Radio Lifers feel strongly on this subject, please write "Ear Inspires the Pen." We'll print your let-

ters and try to have them seen by the proper parties. For it's you radio-ites at home for whom radio is in existence and if you don't do something to better conditions, nobody else, you can be sure, will.

### Fly in Ointment

We wouldn't have blamed Joan Davis if she had actually done what she undoubtedly wanted to do during the tee-off broadcast of her new CBS "Tea Room" series. A sailor in the audience chuckled so loudly and objectionably at all the jokes that dialers—not to

DON'T BE A

*Miss Dit*



Look for two of radio's newest recruits upon our next week's cover . . . Alice Faye and Phil Harris! Mr. and Mrs. in real life, the popular couple are now Monsieur and Madame of their own airshow, heard on Sundays over NBC. A Radio Life scribe paid a recent visit to the Harris home and emerged with a first-hand view of life with Phil and Alice and their adorable daughters . . . Next week we're presenting the first in a series of contests. You won't want to miss this interesting feature, for in addition to testing the family's wits, we're offering valuable prizes . . . More personalities featured in the issue are Paul Whiteman, Nana Bryant, Evelyn of the Magic Violin, Marlene Ames, and the KFWB announcers . . . along with an article on MBS' "By Popular Demand." Don't miss next week's Radio Life!

\*She wanted to read about it, but she missed it. Don't be a missdit. Read next week's Radio Life!

mention cast members—were annoyed to the point of twisting the dial. Studio audiences, even on comedy shows, can sometimes be distracting.

And the following night, that same cascading laugh seemed to dominate Rudy Vallee's show. Maybe we'll have to hold auditions for audiences!

### Not That Old!

Seems as though a recent Radio West item entitled "Growing Up" and announcing Joel Davis' departure from CBS' "Ozzie and Harriet" show, created a wrong impression. When we called little Joel an "aging" juvenile, we didn't mean to infer that he was on the verge of character parts. Matter of fact, the very young Mr. Davis isn't even in his teens yet. He is only twelve, looks ten, and easily enacts roles of seven, eight and nine-year-olds. You've heard him recently as the crippled boy on the "Hollywood Players" broadcast of "Pride of the Yankees", as "Bucket Smith" on "One Man's Family," as "Mortimer Botsford" on the Fannie Brice program, and in various child roles on the "Traffic Tribunal" broadcasts.

### Mom's Boys

Even though the Derby had reopened following its participation in the recent citywide restaurant strike, we found two of its habitual habitués the other day relaxing against the counter of Mom's Hot Dog Stand devouring a noontime snack of dogs smothered with chili and onions. It was Bill Goodwin and Meredith Willson, beaming beneath mustard mustaches and dropping nickels in the juke box to their hearts' content.

### Thees Eez It

If you missed delightful Frenchman Charles Trenet in his initial Hollywood debut at Ciro's, we hope you caught him on the recent Rudy Vallee show. Oh, those Frenchmen! And this one, too, is charming. Tall, blonde, blue-eyed Trenet resembles Skitch Henderson, or is it the other way around? And he sings like a dream.

Although his English still bears a strong accent, Trenet had no trouble with his script and, of course, knew his songs by heart (he wrote the featured number, "Boom," which translated is "Boom.") Mr. Trenet, with the aid of a battered felt hat which he threw upon his head, was so enchanted with the audience (and vice versa) that he almost forgot he was on an air show. Quel showman!

And does radio welcome another fresh, new personality! Like a shot in the arm.

### Radio Saves a Life

If you were listening to Tom Hanlon's KNX "Midnight Merry-Go-Round" of September 26, you were in on a real-life drama. Just before Tom went on the air he received word that a youngster in Denver was dying from a rare disease. The child needed transfusions of the rare RH-type blood, and the hospital had reached the end of its supply.

Hanlon ad-libbed an appeal to  
(Please Turn to Page 10)





# KECA mike memos

By VIRGINIA WEST

**Bing's Back . . . Oct. 16 . . . KECA!** Yes, the long anticipated day will soon be here . . . On Wednesday night at nine o'clock, the first Crosby show for Philco hits the air over ABC's complete network of stations from coast-to-coast . . . and millions of ears (your reporter's included) will be glued to their loud speakers.

Bing, with his first guest, Bob Hope, gets the series off to a gay start, musically aided and abetted by John Scott Trotter, his orchestra, and chorus, the songs of vivacious Lina Romay, and the harmonies of the Charioteers. Tunez old and new . . . together with the humorous, ad-libby patter of Bing and his guests . . . promises fans just what they've been waiting for . . . a variety show in the best Crosby style.

Not that you'll need to be reminded, but put it down on your must remember list . . . Bob Hope, ski-nose in person, is Bing's first guest, and you'll hear them sing their famous "Put 'Er There, Pal, Put 'Er There" . . . Bing's second guest, on the 23rd, will be Spike Jones! . . . That's Wednesday nights at 9 . . . Yes . . .

**Bing's Back . . . Oct. 16 . . . KECA**

**SUNDAY SPECIALS:** Sunday is debut day for Leo (Lippy) Durocher and his new sports question and answer program on ABC-KECA at 10:15 a.m. . . . Have you heard KECA's new Sunday afternoon show by Wayne King, and his orchestra? If you haven't, tune him in at 3:30, and hear a half-hour of those smooth melodies by the Waltz King . . . Now, two hours of drama on KECA every Sunday night from seven until nine . . . The hour-long Theatre Guild on the Air plays, then latest in the mystery-adventure lineup . . . "Pat Novak for Hire." The plays, set on San Francisco's always intriguing waterfront, star Jack Webb as Pat . . . who is a repairer and renter of boats, when he's not involved with chorus girls or corpses . . . Then rounding out the two hours, there's KECA's comedy of neighborhood life, "The Anderson Family," at 8:30. Howard Swart (who also authors the series) stars as Oliver Anderson. Also in the cast are Helen Andrews as "Mary," wife and mother of the Andersons, Conrad Binyon as "Junior," and Charlie Lung as their neighbor, Homer Meister.

**Bing's Back . . . Oct. 16 . . . KECA**

If you think being the emcee of a daily audience participation show is a cinch, just ask Jay Stewart, who heads ABC's "What's Doin', Ladies?" airt Monday thru Fridays at 2 o'clock. "Not that I don't love my work, mind you," says the genial Jay . . . "but you do meet yourself going around in a circle. There's the matter of ideas for new stunts . . . stunts that will click with the air audience as well as the studio audience." Two recent stunts which have been well received by both audiences are his search for an honest man . . . a man who would dare tell a woman just what he thinks of her costume . . . And his most recent, a search for the "reason behind" certain human characteristics . . . Speaking of audiences, fans of "Bride and Groom" (KECA, 3 p. m., Monday thru Friday) are currently having their inning . . . If you haven't done so, you should tune in and learn about the prize offer now being made . . . There's a new lineup for noontime listeners . . . ABC's geographic quiz "Try'n Find Me," is now at 12:30, followed by that new-to-the-coast "Powers Charm School of the Air" . . . Walter Kierhan and "Meet Me in Manhattan" now aired from 1 to 1:30, and commentator Alvin Wilder is heard at the earlier hour of 1:45 p.m. . . . All these changes are of course Monday through Friday on KECA.

**Bing's Back . . . Oct. 16 . . . KECA**

**FOOTBALL FACTS:** At 10:45 a. m., on KECA, Oct 19th, you'll hear the West Point - Columbia game, and at 2 p. m., the University of Southern California versus Washington classic.

**Bing's Back . . . Oct. 16 . . . KECA**

## More: RADIO WEST

(Continued from Page 9)

donors of RH-type blood, hardly daring hope that, at that late hour (12:45 a.m.) he would have any success. But within fifteen minutes, twelve persons called the studio . . . one of them from San Diego. Hanlon hopped on the telephone to Denver, worked out details for getting the donations to that city—and hoped that his efforts would be in time.

Upon checking, Radio Life found that the operation was successful and the boy will live, thanks to Tom Hanlon, generous donors and radio.

### Pringle's Farewell

In response to numerous requests for a copy of commentator Nelson Pringle's amusing farewell speech on his recent CBS morning show, Radio Life cornered Mr. Pringle and asked that he repeat it in part once more for our readers. He can now be heard on KNX, Monday through Friday, 11:00 p.m.

Here's Pringle's farewell:

Inasmuch as I am yielding this network time to a program called "The Fact Finder," on which a formal announcement will be made in a few minutes, it strikes me that I might appropriately sign off in a business-like manner with a set of facts pertinent to the five-year life-span of this program. So, herewith, is my factual farewell:

First, the number of hours of beauty sleep I have lost, rising at 3:30 a.m. to grind the morning's grist of news, while you slept on! . . . 4,568 hours; number of yawns suppressed while on the air . . . 11,399; number of Bahston-brand broad A's suppressed while on the air, exclusive of such names as Mahk Clahk . . . 34,002; fan mail (mostly requests for copies of the letter about the boys on Bataan who weren't earning time and a half in their foxholes) . . . 17,609; pan mail—letters beginning, "You're a Red"— . . . seventeen; releases from US govt. (in lobs of mimeographed handouts), 7,000 lbs.; No. pounds mimeographed material contributed to waste paper drives . . . approximately 6,900 lbs.

Releases from foreign govts, explaining how they were winning the war . . . 2,002.

Releases from business firms, explaining how their products were winning the war . . . 3,016.

Other requests for publicity . . . 1,033.

Errors, corrected by nice letters . . . 99.

Errors, corrected by nasty letters . . . 170.

Errors, corrected by nobody . . . 353.

### Trouper

When Jean Hersholt told his doctor that he was going to do a broadcast less than a week after his recent serious surgery, the doctor thought he was kidding. Mr. Hersholt, a long-time trouper, wasn't. He talked the

(Continued on Next Page)



Bing Crosby



# Radio Lifelines



By Evelyn Bigsby

**ONE GAL'S TWO-BITS WORTH:** We don't own a halo, so any criticism of the blue-ish lines which have been tossed out over the ether the past week is meant only as a constructive suggestion to radio and its performers. Phil Harris was responsible for a couple of off-color "gags" on his first show. So was Rudy Vallee on his previous Tuesday night's airing. They are just two of several recent offenders. We think the censors should have blue-pencilled these lines. We know it's often difficult for continuity acceptance editors to spot suggestive lines—sometimes, as in the case of one line of Eddie Cantor's script the other night, we thought it wasn't the words but his timing that made them significant. We have high hopes for Phil and Alice Faye... we want to see them succeed glowingly with their own program. But there's a doubt in our mind about combining a home situation-type comedy and Phil's well-known, brash character he's built up on the Benny show. Personally, we'd rather stick to Ozzie and Harriet's dial. They've tapped the formula for being amusing without being risqué and we'll set their script and performance of Sunday, September 29, (the hall tree-lamp merry-go-round) against any other family type comedy scripts aired this season.

If performers only knew that their resort to blue gags to get laughs hurts not only themselves, but all radio and its listeners, they'd probably reconsider. One well-known comedienne who's had double-entendre lines put in her mouth for many years, made an observation to Radio Life the other day. She said she had never thought much about it until she recently traveled across the United States. When she saw the millions of little American homes dotting the country and realized that in these homes millions of families gathered around their radios, she automatically became a convert to clean scripts and clean delivery.

**REGULAR EPIDEMIC:** This comment, too, is meant constructively rather than critically. We wonder how many of you listeners have had the same reaction as we've had since the fall shows have been flooding back, bringing with them the torrents of guest stars. We hear a show on Sunday and the star does his stuff. Tuesday night we flick the dial and there he is again, "guesting" on someone else's show. His material sounds as if it were written by writers other than his own, hence falls short of usual expectations. We catch another show on that same Sunday. Before the week is out, the star is guesting on another program. Why bother to tune in to a favorite star's regular show if you can hear him any old time? It's too much and we think the old law of supply and demand will become, if it has not already, operative as regards radio talent. Same as meat and sheets and kleenex and any other commodities.

**WHEN A GIRL MARRIES:** In the "Gildersleeve" script, "Leila Ransome" was getting married this week and in real life the girl who portrays "Widow Ransome" was preparing to do likewise. For on Thursday, Oct. 11, all her radio parts written out or taken by other actresses, blonde Shirley Mitchell boards the train for Toledo, where she will be married on November 23 to Dr. Julian Harold Frieden of New York City. Shirley met him on a blind date last summer in Toledo. He's a specialist in stomach surgery and spent two and a half years in the Navy as a lieutenant-commander. We chatted with Shirley in her NBC dressing room last Wednesday during a break in rehearsal and she excitedly told us of plans for her wedding (400 guests at Toledo's Commodore Perry Hotel, harp music, Anita Ellis and Kitty Kallen flying back to sing, six bridesmaids in blue and the maid of honor in fuchsia, Shirley in ivory satin and rose point lace). But we knew, too, that she was sad about leaving radio, temporarily, at least.

We remember when she first came to Hollywood five years ago. Shirley couldn't reach first base landing a radio role here until some big star suddenly took sick and Shirley was rushed in to substitute at the last minute. She delivered a terrific part, got her break. During the past five years she has steadily made her way to the top bracket of supporting players—"Alice Darling" on the "McGee" show, "Barbara Wetherby" on Joan Davis, "Phoebe Peabody" on Jack Carson, "Shirley Ann" on Vallee, "Cindy Lou" on Groucho Marx, "Scarlett O'Harrigan" on the Davis-Haley, "Maggie" on the Skelton

(Please Turn to Page 32)

## More: RADIO WEST

doctor into applying a local anesthetic, and with the aid of his wife, Via, the veteran actor arrived at CBS last Wednesday to broadcast both the east and west coast airings of "Doctor Christian" as usual!

### Bible Institute Aims

There's a lot of excitement these days at the Bible Institute of Los Angeles as students and faculty are rehearsing a new program being broadcast on the Mutual Network... coast to coast. In this broadcast, students tell of past experiences—their reason for coming to Biola—and their future hopes and aims as they are training to spend their life in far away places of the world, such as Middle Asia, India, and the isolated South Sea Islands.

Often the only doctor available for many miles in these remote areas is the missionary. He must know how to maintain his own health and meet emergencies when no professional help is available. In the School of Missionary Medicine at the Bible Institute, the student learns to apply what he is taught in the classroom by spending many hours of practical work in local hospitals and clinics. Those planning to go to the South Seas can take a special course in tropical diseases.

Featured on this coast to coast broadcast is Dr. Louis T. Talbot, President of the Bible Institute and well-known preacher, author, educator, and radio broadcaster. Dr. Talbot was born in Australia, and came to the United States when a young man to take his Ministerial training at the Moody Bible Institute in Chicago. At present, Dr. Talbot is broadcasting a half-hour program three times a week over a Pacific Coast Network, as well as a local broadcast six times a week. The Mutual program is in addition to these other Gospel broadcasts.

### Cugats in Offing

There's a chance that dialers will soon be hearing as weekly fare the hilarious adventures of those fictional mad-cap characters, "Mr. and Mrs. Cugat." Cathy and Elliott Lewis are starred in the audition record currently being presented for consideration of New York clients.

### Write a Song

All of you aspiring song-writers, take note! KXLA recently initiated a new air series, presented and emceed by Sandford Dickinson, co-owner of Music-Mart Song Publishers, who sponsor the show.

Original songs may be submitted, and judges select six to be played on each week's show. One of the six is chosen to be in the "finals" on the seventh program. The top song of each series is published by Music-Mart and its writer given an advance and a regular BMI contract.

The airshow originates every Monday  
(Continued on Next Page)



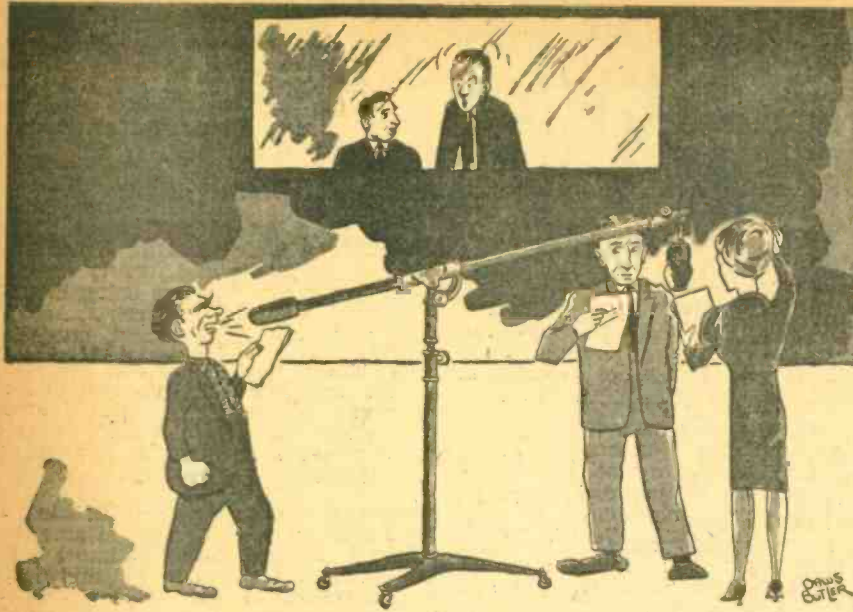

"I TOLD YOU THAT GUY NEEDS GLASSES."

**More: RADIO WEST**

(Continued from Page 11)

day night at 10:00 from the Les Comiques room of the Plaza Hotel, with Freddie Rhea and his Plaza Hotel orchestra supplying the musical background. It features vocalists Bunny Gravert, Annette Warren, and Stacy Hill, singing the original songs chosen by the board of experts.

*The Winner!*

Bob Hart of 1633 South Van Ness Avenue, U.C.L.A. student and navy veteran, was winner of Bill Anson's song title contest on "Hollywood Bandstand" over KFVB, Anson announced.

Winning title, selected from more than 70,000 submitted, is "Don't Change Sweethearts in the Middle of a Dream." Jay Livingstone and Ray Evans, writers of "To Each His Own,"

will set the title to tune and lyrics and it will be recorded by Tony Martin for Mercury.

**"Suspense" On Stands**

Weekly dialers who never miss CBS' "Suspense" alrers will be interested in the news that a "Suspense" magazine will soon appear on the stands monthly. Each issue will contain seven of the thrillers that have been heard on the airshow.

STATEMENT OF THE OWNERSHIP, MANAGEMENT, CIRCULATION, ETC., REQUIRED BY THE ACTS OF CONGRESS OF AUGUST 24, 1912, AND MARCH 3, 1933

Of RADIO LIFE, published weekly at Los Angeles, California for October 1, 1946. State of California )ss County of Los Angeles)

Before me, a Notary public in and for the State and county aforesaid; personally appeared Robert C. Johnson, who, having been duly sworn according to law, deposes and says that he is the business manager of Radio Life and that the following is, to the best of his knowledge and belief, a true statement of the ownership, management (and if a daily paper, the circulation), etc., of the aforesaid publication for the date shown in the above caption, required by the Act of August 24, 1912, as amended by the Act of March 3, 1933, embodied in section 537, Postal Laws and Regulations, printed on the reverse of this form, to wit:

1. That the names and addresses of the publisher, editor, managing editor, and business managers are: Publisher Carl M. Bigsby, 1029 West Washington Blvd., Los Angeles 14, Calif.; Editor Evelyn A. Bigsby, 1558 N. Vine St., Los Angeles 28, Calif. Managing Editor Shirley Gordon, 1558 N. Vine St., Los Angeles, Calif. Business Managers Robert C. Johnson, 1541 Rodney Dr., Los Angeles 27, Calif.

2. That the owner is: (If owned by a corporation, its name and address must be stated and also immediately thereunder the names and addresses of stockholders owning or holding one per cent or more of total amount of stock. If not owned by a corporation, the names and addresses of the individual owners must be given. If owned by a firm, company, or other unincorporated concern, its name and address, as well as those of each individual member, must be given.)

Rotaprint Service Corp., a California corporation, 1029 W. Washington Blvd., Los Angeles 14, Calif., all of the stock of which is owned by Carl M. Bigsby, 1029 W. Washington Blvd., Los Angeles 14, Calif.

3. That the known bondholders, mortgages, and other security holders owning or holding 1 per cent or more of total amount of bonds, mortgages, or other securities are: (If there are none, so state.) None.

4. That the two paragraphs next above, giving the names of the owners, stockholders and security holders, if any, contain not only the list of stockholders and security holders as they appear upon the books of the company but also, in cases where the stockholder or security holder appears upon the books of the company as trustee or in any other fiduciary relation, the name of the person or corporation for whom such trustee is acting, is given; also that the said two paragraphs contain statements embracing affiant's full knowledge and belief as to the circumstances and conditions under which stockholders and security holders who do not appear upon the books of the company as trustees, hold stock and securities in a capacity other than that of a bona fide owner; and this affiant has no reason to believe that any other person, association, or corporation has any interest direct or indirect in the said stock, bonds, or other securities than as so stated by him.

5. That the average number of copies of each issue of this publication sold or distributed, through the mails or otherwise, to paid subscribers during the twelve months preceding the date shown above is 44,989. (This information is required from publishers of daily, weekly, semiweekly and tri-weekly publications only.)

ROBERT C. JOHNSON Sworn to and subscribed before me this 1st day of October, 1946. (Seal.) FLORENCE A. DAHLE (My commission expires June 9, 1950.)

**RADIO CONTESTS**

Here are some additions to the list of current contests we ran awhile back. Several people—avid contestants—wrote in to tell us that the list was fine—as far as it went. So we're planning to pass on to you any new contest news we may gleam. Also included are several giveaway offers you may be interested in:

"WRITE A SONG." KXLA, 10:00 p.m. Monday. Each week new songs by new writers are chosen and played on the air. Periodically a grand prize and a contract with BMI Music Company will be given. Address Music Mart, 6272 Sunset Blvd., Hollywood, Calif.

"SOMETHING TO TALK ABOUT." KNX, 12:45 p.m. Monday through Friday. Listeners will receive one dollar for each item contributed to the program and read by Dave Vaile.

ELMER PETERSON. KFI, 5:45 p.m., Monday through Saturday. Ranunculus bulbs will be sent to those who send their name and address with an empty Planters Peanut bag to Planters Peanuts, Los Angeles 21, Calif.

"SUNDAY SERENADE." KECA, 10:30 a.m. Sunday. Sammy Kaye announces a nation-wide amateur poetry contest. Prizes totalling \$1300 will be awarded to the winners, whose entries will be published in the Sunday Serenade Book of Poetry. The best poems will be read on the "Sunday Serenade" broadcasts. Judges are Kate Smith, Ted Malone and Vernon Pope, editor of Pageant Magazine. Contest closes midnight, February 27, 1947.

"FACT FINDER." KNX, 7:45 a.m. Monday through Friday. One dollar will be paid for each question of general interest used on the program. Send the question with your name and address on a postcard to Fact Finder, Columbia Square, Hollywood 28, Calif.

"HOLLYWOOD BANDSTAND." KFVB, 11:00 a.m. Monday through Saturday. In connection with the Republic picture "I've Always Loved You," a contest for young pianists will be conducted jointly by the studio, KFVB and the Paramount Theater. Entrants must write a letter to Piano Contest, KFVB, stating they wish to audition. They will be informed as to time and place. Judges will be Frank Borzage, director of the movie; Isabel Morse Jones, music editor of the L. A. Times, and Frank Hartshorn, music supervisor for the L. A. schools. Three winners will receive cash prizes and an air appearance.



# Precasts & Previews

## TIME CHANGES

**Tuesday, October 15**—"Boston Blackie", KECA, 9:30 p.m. (30 min.). Formerly KECA, 9:30 p.m. Monday.

**Wednesday, October 16**—"So You Want to Lead a Band", KECA, 6:00 p.m. (30 min.). Formerly KECA, 7:00 p.m. Thursday.

**Monday, October 14**—"Meet Me in Manhattan", KECA, 1:00 p.m. Monday through Friday. Formerly KECA, 12:30 p.m. Monday through Friday.

**Saturday, October 19**—"To Live in Peace", KECA, 10:00 a.m. (30 min.). Formerly KECA, 6:30 p.m. Saturday.

**Thursday, October 17**—"Sound Off," KHJ, 8:00 p.m. (30 min.) Formerly KNX, 3:00 p.m. Saturday.

**Wednesday, October 16**—"Henry Morgan Show," KECA, 9:30 p.m. (30 min.). Formerly KECA, 7:30 p.m. Tuesday.

## WHAT'S NEW

### Music

**Monday, October 14**—"Hollywood Bowl Auditions", KFI, 9:30 p.m. (30 min.) Fourth season of KFI's auditions for young local talent.

**Friday, October 18**—"Burl Ives Show," KHJ, 8:30 p.m. (15 min.) America's troubadour and collector of the nation's folk songs in his own program.

### Women's Program

**Monday, October 14**—"Powers Charm School of the Air," KECA, 12:45 p.m. (15 min.) Monday through Friday.

### Variety

**Wednesday, October 16**—"Bing Crosby Show," KECA, 9:00 p.m. (30 min.) Bing returns (on wax) with new sensation Skitch Henderson, Lina Romay, John Scott Trotter. Bob Hope is Bing's guest.

### Commentary

**Sunday, October 13**—"Gabriel Heatter's Sunday Stories," KHJ, 7:00 p.m. (30 min.) Poet-commentator in new series of stories of great Americans.

### News

**Sunday, October 19**—"Carlton Moss Reports," KFVB, 1:30 p.m. (15 min.) Mr. Moss presents a newscast program devoted to the news of minority groups in America.

### Sports

**Sunday, October 13**—Leo Durocher, KECA, 10:15 a.m. "Lippy" Leo starts his own program, a question and answer session about baseball and allied sports

## WHAT'S PLAYING

### Discussion

**Friday, October 18**—"Opinion, Please," KNX, 2:00 p.m. (30 min.) "How Can We Check Rising Prices?" Forum will be held by college veterans at Wesleyan University in Hartford.

### Drama

**Sunday, October 13**—"Theater Guild on the Air," KECA, 7:00 p.m. (1 hr.) Rex Harrison in "Berkeley Square."

**Monday, October 14**—"Lux Radio Theater," KNX, 6:00 p.m. (1 hr.) Humphrey Bogart and Lauren Bacall in "To Have and Have Not." This is Bacall's radio debut.

**Tuesday, October 15**—"Hollywood Players," KNX, 6:30 p.m. (30 min.) Bette Davis in Maxwell Anderson's "Elizabeth, the Queen" adapted by Frank Gabrielson.

**Thursday, October 17**—"Suspense," KNX, 9:00 p.m. (30 min.) Edward G. Robinson in "The Man Who Wanted to be Edward G. Robinson."

**Saturday, October 19**—"This is Hollywood," KNX, 7:15 p.m. (30 min.) John Hodiak and Susan Hayward in "Canyon Passage."

### Educational

**Sunday, October 13**—"Invitation to Learning," KNX, 9:00 a.m. (30 min.) Book to be discussed is Aristotle's Politics. Eugene O'Neill, jr., Harry D. Gideons and Norman Cousins will be the participants.

## WHO'S GUESTING

### Comedy

**Sunday, October 13**—"Jack Benny Show," KFI, 4:00 p.m., 9:30 p.m. (30 min.) Edgar Bergen and Charlie McCarthy are Jack's guests.

**Wednesday, October 16**—"Kyser's College of Musical Knowledge," KFI, 7:30 p.m. (30 min.) Jack Benny will be Kay's guest.

**Thursday, October 17**—"Eddie Cantor Show," KFI, 7:30 p.m. (30 min.) Mickey Rooney is Eddie's guest.

## WHAT'S SPECIAL

**Sunday, October 13**—"Parade of Stars," KFI, 1:00 p.m. (2 hrs.) "Fibber McGee and Molly," George Burns and Gracie Allen, Eddie Cantor, Frank Morgan, Victor Borge, Jack Haley, Hal "Gildersleeve" Peary and "Amos 'n' Andy" will play the comedy on NBC's fall show special. For music, Christopher Lynch, James Melton, Robert Merrill, Donald Voorhees and orchestra and Benny Goodman. Also top actors.

**Monday, October 14**—"Parade of Stars," KFI, 7:30 p.m. (90 min.) Jack Benny, Judy Canova, Alan Young, Bob Burns, Ed Gardner and Parkyakarkus will be the comics. Rudy Vallee, Don Ameche, Phil Harris and Alice Faye represent the variety shows. Many others.

### Sports

**Sunday, October 13**—Baseball, KHJ, 12:15 (till concl.) and Tuesday, October 15—KHJ, 12:15 p.m. (till concl.) Last two games of the World Series.

**Sunday, October 13**—Football, KMPC, 12:30 p.m. (till concl.) Bob Kelley covers the Los Angeles Rams vs. the Chicago Bears game in Chicago.

**Saturday, October 19**—Football, KHJ, 10:45 a.m. (till concl.) Army and Columbia at West Point.

**Saturday, October 19**—Football, KHJ, 2:15 p.m. (till concl.) UC vs. UCLA at Berkeley.

## HAPPY ANNIVERSARY

NBC's famed quartet, the King's Men, heard on both the "Fibber and Molly" program and on their own show, will celebrate their fourteenth year as a quartet this fall.

*...a New Station!*  
*...a New Time!*  
*...an old favorite*

**KMPC**

**12:45 P. M.**  
MON. THRU FRI.

SPONSORED BY

**"BILL HAY**



**Reads the BIBLE"**

FOREST LAWN





DON'T BE A

\*  
*Miss Dit*Start Playing  
Next Week - - -RADIO LIFE—  
THRIFTY DRUG STORES'*"Kilocycle Kwiz"***WIN 90 VALUABLE PRIZES!**

Next week the Home Magazine of Radio (RADIO LIFE, of course) and your neighborhood Thrifty Drug Store will present a brand new CONTEST.

The contest will be conducted in these pages and its object is simply to enable readers to have fun and win prizes.

Editor Evelyn and her staff have thought up some EASY questions and all you have to do is answer them the right way and you'll be rewarded for knowing so much about radio. (It's not the first contest you ever won, either—is it?)

The contest lasts six weeks, after which there will be a division of the prizes and glory and a chance to crow over your friends and the members of your family.

The name of this brain-busting, mystifying contest is "Kilocycle Kwiz." That's all we'll tell you about it now.

See next week's issue for the opening KWIZ and the RIGID CONTEST RULES. These are: No box tops to tear off. No pieces of tin to send in. Nothing but PRIZES, PRIZES, PRIZES to be handed out to the brilliant, attractive winners.

Ready to begin? We'll see you next week.

*Here are some of the super-duper prizes we've been talking about:*

- NYLON STOCKINGS
- DU BARRY MAKE-UP KITS
- EVERSARP C.A. REPEATER PENS
- PERFUME BOTTLES
- TABU COLOGNE
- LUCITE COMB AND BRUSH SETS
- COMPACTS

As the ads say, YOU CAN WIN (yes, you can). So be with us next week.

★ She wanted to win a prize, but she *Missed it!*







# SUNDAY, OCTOBER 13

- ★Indicates News Broadcasts.
- 8-KFI—Radio Edition of the Bible.
- ★KNX—News.
- KECA—Message of Israel.
- KHJ, KGB, KVOE—Dr. Talbot and Choir.
- ★KMPC, KLAC, KXLA, KIEV, EGER—News.
- KFWB—Funnies.
- KFAC—Country Church.
- KRKD—Ranch Program.
- KWKW—Pan-American Mission.
- KGFJ—Arm Chair Concert.
- KFVD—Voice of Calvary.
- KFOX—Memories of Calvary.
- ★KFXM—News and Music.
- KPRO—Bible School.
- KFSD—Call to Worship.
- KFMB—Old Fashioned Revival.
- 8:05-KNX—Wings Over Jordan.
- EGER—Kingdom Within.
- 8:10-KLAC—Treasure Chest.
- 8:15-KMPC—Moments of Devotion.
- KIEV—Rhythm Trailways.
- KXLA—Musical Melodies.
- 8:30-KFI—The Eternal Light
- KNX—Salt Lake Tabernacle.
- KHJ, KGB, KVOE—Voice of Prophecy.
- KECA—Hour of Faith.
- KMPC—Chapel Hour.
- KFWB—Union Rescue Mission.
- KXLA—Tallor-Made Melodies.
- KWKW—Buena's Nuevas.
- KFAC—Strolling Tom.
- KFAC—Christ Church Unity.
- KGFJ—Radio Messages.
- KFVD—Church of Christ.
- KIEV—Musical Memories.
- KGER—Swedenborg Hour.
- KFOX—Morning Bible Hour.
- KPRO—Voice of Prophecy.
- ★KFSO—News.
- 8:45-KFAC, KRKD—Music.
- KGFJ—Quiet Moments.
- EGER—Frank and Ernest.
- KFSD—Paul Page Orch.
- 9-KFI—Grandpa Owens Reads the Funnies.
- KNX—Invitation to Learning.
- ★KECA—News.
- KHJ, KGB, KFXM, KVOE—Pilgrim Hour.
- ★KMPC—News, Music for Sunday.
- ★KLAC—News, St. Brendan's.
- KRKD—Sunday Serenade.
- KFAC—Liberal Catholic Hour.
- KFVD—Waltz Time.
- KGFJ—Hollywood House Presents.
- KXLA—Tallor-Made Melodies.
- KWKW—Italian Hour.
- KFPC—Sunday Morning Devotional.
- KIEV—Lyrics by Crosby.
- ★EGER—News, Bible Treasury Hour.
- KFOX—Popular Melodies.
- KPRO—From the Hymnal.
- KFSD—Chicago Round Table.
- KFMB—Christian Science.
- 9:15-KECA—Successful Gardening.
- KFAC—Concert.
- KFPC—Prelude to Worship.
- KIEV—Muzettes.
- KPRO, KFMB—Fine Arts Quartet.
- 9:30-KFI—Taylor-made Melodies.
- KNX—Yours Sincerely.
- KECA—Taylor Made Melodies.
- KHJ, KGB, KFXM, KVOE—Lutheran Hour.
- KMPC—Wayne King Orch.
- KFWB—Peter Potter.
- KFVD—Morning Serenade.
- KFAC—Gilbert & Sullivan.
- KXLA—Western Roundup.
- KFPC—Sunday Morning Club.
- KIEV—Lost & Found Pets.
- KGER—Wesley Radio League.
- KFSD—Devotional Music.
- KFMB—Pastoral Drama.
- 9:45-KMPC—General Pierce.
- KIEV—88 Keys.
- KFMB—Frank and Ernest.
- 10-KFI—Sports Folio.
- KNX—People's Platform.
- KECA—KFMB—Johnny Thompson.
- ★KHJ, KGB, KFXM, KVOE—News, Glenn Hardy.
- ★KMPC—News, Western Federal Music Hour.
- ★KFWB, KIEV, EGER—News.
- KFAC—Gilbert & Sullivan.
- ★KLAC—News, Al Jarvis.
- KXLA—Slavic Program.
- KFPC—Sunday Morning Club.
- KRKD—Sunday Serenade.
- KGFJ—Remote.
- KFVD—Sunday Roundup.
- ★KFOX—L. A. Sentinel Broadcast.

KPRO—Dorothy Sheppard.  
KFSO—America United.  
10:05-KGER—Radio Revival.  
10:15-KFI—Home Town Parade.  
KECA—Leo Durocher, Sports Quiz.

**COMMANDER SCOTT**  
and  
**The Romance of the Highways**  
"Unreal Realities"  
**KHJ-KVOE**  
10:15 A. M. Sundays

- KHJ, KGB, KFXM, KVOE—Commander Scott.
- KFWB—Platter Parade.
- KIEV—Music Box.
- KFOX—Rev. Russell.
- 10:30-KFI—Chicago Round Table.
- ★KNX—News.
- KECA, KFMB—Sammy Kaye Serenade.
- KHJ, KGB, KVOE—Singing Sweethearts.
- KXLA—Czech Polkas.
- KFPC—Church News.
- KWKW—Hungarian Baptist.
- KIEV—Top Tunes.
- KGER—Voice of Prophecy.
- KFXM—Tailored Melodies.
- KPRO—Man With Band.
- KFSD—The Show Is On.
- 10:40-KFPC—Tower Chimes.
- 10:45-KNX—Howard K. Smith.
- KHJ, KGB, KVOE—Your Sunday Favorites.
- KFOX—Cumberland Church.
- 10:50-KFPC—Church Service.
- 10:55★KECA—Facts and Fiction with Myron Wallace.
- 11-KFI, KFSO—BCA Victor Show.
- ★KNX—Weekly News Review.
- KECA—Reserve.
- KHJ, KGB—Band Concert.
- ★KMPC—News, Off the Record.
- ★KFWB—News.
- ★KLAC—News, Al Jarvis.
- KXLA—Church of Open Door.
- KFAC—1st Methodist Church.
- KWKW—Italian Melodies.
- KGFJ—Rhythmic Pattern.
- KFVD—Hollywood First Baptist.
- KIEV, KPRO, KFXM, KVOE—Church Services.
- KFPC—Church Service.
- KFOX—Presbyterian Church.

## SUNDAY Program Highlights

Morning Programs Appear in Lightface Type; Afternoon and Evening Programs Boldface

*Comedy-Variety*

- 3:00—Ozzie and Harriet, KNX.
- 4:00—Jack Benny, KFI.
- 4:30—Phil Harris and Alice Faye, KFI.
- 5:00—Charlie McCarthy, KFI.
- 5:30—Fred Allen, KFI.
- 6:30—Eddie Bracken, KNX.
- 7:00—Don Ameche, KFI.
- 7:30—Kate Smith, KNX.
- 8:00—Bob Burns, KFI.
- 8:30—Blondie, KNX.
- 9:30—Jack Benny, KFI.

*Quiz, Participation*

- 12:05—Can You Tie That?, KLAC.
- 1:00—Charm School, KGFJ.
- 2:30—Darts for Dough, KECA.
- 3:30—Hope Chest, KNX.
- 5:30—Money on the Line, KNX.
- 6:30—Double or Nothing, KHJ.
- 7:00—Take It or Leave It, KNX.
- 7:30—Name That Song, KHJ.
- 8:00—Twenty Questions, KHJ.

*Drama*

- 12:30—One Man's Family, KFI.
- 7:00—Theater Guild, KECA.
- 9:30—Romance of the Ranchos, KNX.

*Music*

- 8:30—Salt Lake Tabernacle, KNX.
- 11:00—RCA—Victor Show, KFI.
- 11:30—Harvest of Stars, KFI.
- 11:30—Stradivari Orch., KNX.
- 12:00—Carmen Cavallaro, KFI.
- 12:00—New York Philharmonic, KNX.
- 1:30—Hour of Charm, KNX.
- 2:00—Symphony, KFI.
- 2:00—Family Hour, KNX.

*Public Interest—Information*

- 9:00—Invitation to Learning, KNX.
- 10:00—People's Platform, KNX.
- 10:30—Chicago Round Table, KFI.
- 6:00—Exploring the Unknown, KHJ.
- 6:45—Mayor Bowron, KMPC.
- 9:00—Open Forum, KMPC.
- 9:00—Sunday Evening Club, KFAC.
- 9:15—Report to People, KECA.

*Sports—Comment*

- 10:15—Leo Durocher, KECA.

KLAC	KFI	KECA	KHJ	KFVD	KXLA	KFSG	KGFJ	KFXM	KFAC	KGER	KWKW	KFMB
KFSD	KMPC	KIEV	KFWB	KNX	KRKD	KPPC	KFOX	KGB	KPRO	KVOE		
570	640	790	930	1020	1110	1230	1330	1390	1440	1490		
800	710	870	980	1070	1150	1240	1280	1360	1430	1450		

- ★KGER—News, Sunday Music.
- 11:15-KFWB—Platter Parade.
- KFMB—Musical Caravan.
- 11:30-KFI, KFSO—Harvest of Stars.
- KNX—Stradivari Orch.
- KECA—National Vespers.
- ★KHJ, KGB—Bill Cunningham.
- KGFJ—Song of the Islands.
- KWKW—All-Saints Church.
- KFOX—Christian Church.
- EGER—Bible Class.
- 11:45-KHJ, KGB—Canary Pet Shop.
- 12-KFI, KFSO—Cavallaro Parade.
- KNX—New York Philharmonic Orch.
- KECA—Danger, Dr. Danfield.
- ★KHJ—Broadway News.
- ★KMPC, KFWB, KLAC, KIEV, KGB, KFXM, EGER, KVOE—News.
- KGFJ—Say It With Music.
- KFVD—Luncheon Music.
- KWKW—Italian Novelties.
- KXLA—Open Door Church.
- KFPC—Church Service.
- KFOX—Popular Melodies.
- KFMB—Danger, Dr. Danfield.

- EGER—Rev. Earl Siacum.
- KFXM—Proudly We Hall.
- 12:45★KECA—Sam Pettengil.
- KFAC, KRKD—Music.
- KIEV—Old Way Works.
- KFXM—Music for Sunday.
- 1-KFI, KFSO—Parade of Stars.
- KNX—New York Philharmonic.
- KECA, KPRO, KFMB—Are These Our Children?
- KHJ, KGB, KVOE—House of Mystery.
- KMPC—Football.
- KFWB—Songs of the Islands.
- ★KLAC, KXLA, KGER—News.

**JEAN BALL**

Recognized authority on Charm, Beauty and Social Customs  
*presents*  
**Charm Schoof of the Air**  
KGFJ: 1:00-2:00 P.M. Sunday  
8:30-9:00 P.M. Mon.-Sat.

- KGFJ—Charm School of the Air.
- KRKD—Sunday On Ranch.
- KWKW—American-Jewish Hr.
- KFPC—Afternoon Concert.
- KIEV—Musical Mixup.
- KFOX—Italian-American Program.
- KFVD—McKee Piano.
- KFXM—Ave Maria Hour.
- 1:05-KGER—Album of Hits.
- 1:15-KLAC—Piano Patterns.
- KXLA—Blend of Melody.
- 1:30-KNX—Hour of Charm.
- KECA, KPRO, KFMB—Right Down Your Alley.
- KHJ, KGB, KVOE—True Detective Mysteries.
- ★KFWB—Carlton Moss.
- KLAC—Serenade.
- KFAC—Good Neighbor Salute.
- KXLA—Church in the Barn.
- KFVD—Piano Moods.
- EGER—Light and Life.
- KFSD—Western Theatre.
- 1:45-KFWB—World Scope.
- KFWD—Vocal Varieties.

- 2-KFI, KFSO—Parade of Stars.
- KNX—The Family Hour.
- KECA, KPRO, KFMB—Darts for Dough.
- KHJ, KGB, KFXM, KVOE—The Shadow.
- KMPC—Football.
- KFWB—Musical Comedy.
- KGFJ—Easy Rhythm.
- ★KLAC, KIEV—News.
- KRKD—Sunday On Ranch.
- KFVD—Harlem Holiday.
- KWKW—Italian Melodies.
- KFPC—Afternoon Concert.
- KFOX—Good News.
- KGER—Long Beach Band.
- 2:15-KFWB—Strolling Tom.
- KLAC—Americana.
- KIEV—Land of Song.
- KFOX—Sophia Ciorvu.
- 2:30-KNX—Jean Sablon.
- KECA, KPRO, KFMB—Counterspy.
- KHJ, KGB, KVOE—Quick as a Flash.
- KFWB—Diamond B Ranch.
- KFAC—Music.
- KXLA—Wake Up, America!
- KWKW—Don Pancho Hour.
- KIEV—South American Way.
- KFOX—Gospel Harbor Light.
- ★KGER—News Review, Long Beach Band.
- 2:45★KNX—William L. Shirer.
- 3-KFI—Catholic Hour.
- KNX—Ozzie and Harriet.
- KHJ, KGB, KFXM, KVOE—Those Websters.

### LEARN RADIO BROADCASTING

MEN AND WOMEN! With good speaking or singing voices... prepare now for the growing opportunities in RADIO and TELEVISION. We train in announcing, acting and singing. Our students broadcast on—

**"CAREER THEATER"**  
Every Sunday 3 to 3:30 p.m.  
STATION KXLA (1110 kc.)  
**FREDERICK H. SPEARE**  
"The West's Outstanding Radio School"  
APPROVED FOR VETERANS  
6671 Sunset Blvd. Studio 1381  
Hollywood 2325



KECA, KPRO, KFMB—Sunday Evening Party.  
 KMPC—Football.  
 KFWB—Sunday Serenade.  
 KFAC—Showcase of Hits.  
 \*KLAC—News.  
 KGFJ—Keyboard Magic.  
 KFVD—Popular Favorites.  
 KPCC—Afternoon Concert.  
 KIEV—Melody at Three.  
 KXLA—Frederick H. Speare.  
 \*KGER—News, Music.  
 KFOX—Rev. Earl Ivie.  
 KFSD—Melody Day Dreams.  
 3:15—KLAC—Broadway Hits.  
 3:30—KFI—Sincerely Yours.  
 KNX—Hope Chest.  
 KECA—Wayne King Show.  
 KHJ, KGB, KFXM, KVOE—Nick Carter.  
 KMPC—Off the Record.

INTERESTED IN RADIO BROADCASTING?

Clip This Ad... for a free recorded audition in radio acting and announcing which will be played back to you

Without Obligation Accepted applicants with fair speaking voices will be trained professionally under supervision of the noted radio star HAL STYLES.

Apply Afternoons and Evenings RADIO PLAYERS OF AMERICA BROADCASTING SCHOOL (APPROVED FOR VETERANS) 8800 Wilshire Blvd. (Corner Robertson) Beverly Hills—BR. 2-2546 Tune K F W B Sunday 3:30 and 7:00 p.m.

KFWB—So You'd Like to Be In Radio.  
 KLAC—Latin Serenade.  
 KFVD—Hank, the Night Watchman.  
 KXLA—Challenge to Youth.  
 KGFJ—Remembrance Tunes.  
 KGER—Back to God.  
 \*KFSD—News.  
 3:45—KFI—Melody Parade.  
 \*KFSD—Carveth Wells.  
 4—KFI, KFSD—Jack Benny.  
 KNX—Gene Autry Show.  
 \*KECA, KPRO, KFMB—Drew Pearson  
 KHJ, KGB—Let's Go to the Opera.  
 \*KMPC—News, Vaughn Monroe.  
 KFWB—Jam Session.  
 \*KLAC—News, Sweet Swing.  
 KFAC—Showcase of Hits.  
 KGFJ—Appointment with the Clergy.  
 KWKW—Sunday Interlude.  
 \*KIEV—News.  
 KPCC—Afternoon Concert.  
 KFOX—Sunshine Mission.  
 KFXM—Sacred Harmonies.  
 KVOE—Nazarene Church.



OLD FASHIONED REVIVAL

Charles E. Fuller, Director. P O. Box 123, Los Angeles, Calif.

KXLA—4:00-5:00 P. M.  
KGER—4:00-5:00 P. M.

REBROADCAST

KXLA—9:00 P. M.  
KPRO—9:00 P. M.  
KFOX—10:00 P. M.  
KVOE—10:00 P. M.  
KFXM—10:00 P. M.  
KMPC—10:05 P. M.

KXLA, KGER—Old-Fashioned Revival.  
 4:15—\*KECA, KPRO, KFMB—Monday Morning Headlines.  
 KGFJ—Strange as It Seems.  
 KRKD—Hawaiian Melodies.  
 KIEV—Dinner Music.  
 4:30—KFI, KFSD—Phil Harris and Alice Faye.  
 KNX—All-Star Western.  
 KECA, KPRO, KFMB—Hollywood Music Hall.  
 KHJ, KGB—Reviewing Stand.  
 KMPC—Sammy Kaye Orch.  
 \*KFWB—News.

KLAC—Three-Quarter Time.  
KGFJ—Curtain Calls.  
KFVD—Teatime Music.  
KIEV—Mood for Romance.

FLOYD B. JOHNSON

KFOX 4:30 - 5:00 P.M. Sun.  
9:30-10:00 P.M. Monday  
1280 Kilocycles  
KGER 8:05-9:00 P.M. Sun.  
1390 Kilocycles

KFOX—Floyd B. Johnson, King's Ambassadors.  
 KFXM—King's Ambassadors.  
 KVOE—Grace and Truth.  
 4:45—\*KFWB—Stuart Hamblen.  
 KFVD—Carter Wright.  
 KIEV—Afternoon Serenade.  
 5—KFI, KFSD—Charlie McCarthy Show.  
 KNX—Man Named Jordan.  
 KHJ, KGB, KFXM, KVOE—Alexander's Mediation Board.  
 KECA, KPRO, KFMB—Paul Whiteman Show.  
 \*KMPC—News, Kostelanetz.  
 \*KLAC, KGER—News.  
 KGFJ—Today's Hits.  
 KFAC—Bowlers' Sports Cast.  
 KRKD—Platter Playtime.  
 KFVD—Hollywood Bowl.  
 KXLA—Lutheran Gospel Hr.  
 KIEV—Hora Latina—Americana.  
 KPCC—Afternoon Concert.  
 KFOX—Rev. R. H. Hogan.  
 5:05—KGER—Bible Treasury Hour.  
 5:15—\*KFAC—Music.  
 KLAC—Stars in Your Eyes.  
 5:25—\*KHJ, KGB, KFXM, KVOE—Cecil Brown.  
 5:30—KFI, KFSD—Fred Allen Show.  
 KNX—Money on the Line.  
 KHJ, KGB, KFXM, KVOE—Special Investigator.  
 KMPC—Rhapsody in Rhythm.  
 KLAC—Al Jarvis.  
 KRKD—Lutheran Hour.  
 KXLA—Presbyterian Church.  
 KPCC—Silhouettes and Shadows.  
 KGER—Young People's Church.  
 KFOX—Music.  
 5:45—KHJ—Stars in the Spotlight.  
 \*KGB, KFXM, KVOE—George Putnam.  
 5:55—\*KNX—Ned Calmer.  
 6—KFI, KFSD—Manhattan  
 KNX—Blitzgarde.  
 \*KECA, KPRO, KFMB—Walter Winchell.  
 KHJ, KGB, KFXM, KVOE—Exploring the Unknown.  
 \*KMPC, KFWB, KFOX, KLAC, KGER—News.  
 KFAC—Musical Memories.  
 KGFJ—Twilight Rhapsody.  
 KRKD—Opera Classics.  
 \*KXLA—News.  
 KPCC—Music.  
 6:05—KLAC—Al Jarvis.  
 KGER—Word of Prophecy, Louis S. Bauman.  
 6:15—KECA, KFMB, KPRO—Louella Parsons.  
 KMPC—Christian Science.  
 KFWB—Show Time.  
 KXLA—University Explorer.  
 KPCC—Sacred Song Recital.  
 6:30—KFI, KFSD—American Album of Familiar Music.  
 KNX—Eddie Bracken.  
 KECA, KPRO, KFMB—Jimmie Fidler.  
 KHJ, KGB, KFXM, KVOE—Double or Nothing.  
 KMPC—Mother's Album.  
 KFWB—Gospel and Song.  
 KXLA—Beyond Tomorrow.  
 KPCC—Children's Corner.  
 KGER—Lutheran League.  
 KFOX—Hal's Memory Room.  
 6:45—KECA, KPRO, KFMB—The Policewoman.  
 KMPC—Mayor Bowron.  
 KPCC—Story Time.  
 KRKD—Reverend Kirk.  
 7—KFI, KFSD—Don Ameche Show.  
 KNX—Take It or Leave It.  
 KECA, KFMB, KPRO—Theater Guild on the Air.  
 KHJ, KGB, KFXM, KVOE—Gabriel Heatter's Sunday Stories.  
 \*KMPC—News, Bolero Time.  
 KFWB—Lest Ye Forget.  
 KFAC—Musical Memories.

\*KLAC—News, Can You Tie That?  
 KPCC—Organ Recital.  
 KXLA—National Voice.  
 KGFJ—Overture to Evening.  
 KFOX—Pastor Olga Graves.  
 \*KGER—News, John Brown.  
 7:15—KXLA—Life and Health.  
 KPCC—Byways of Verse.  
 7:30—KFI, KFSD—Meet Me At Parky's.  
 KNX—Kate Smith.  
 KHJ, KFXM, KVOE—What's the Name of That Song?  
 \*KFWB—Drew Pearson.  
 KXLA—Floyd B. Johnson.  
 KPCC—Magic Melodies.  
 KGER—Community Chest.  
 KGB—Security Hour.  
 7:45—\*KFWB—Drew Pearson.  
 KMPC—Land of the Free.  
 KFMB—Catholic Answers.  
 KPCC—Masterworks.  
 KGER—Embers.  
 8—KFI, KFSD—Bob Burns.  
 KNX—Crime Doctor.  
 KECA—Pat Novak.  
 KHJ, KGB, KFXM—Twenty Questions.  
 \*KMPC—News.  
 \*KLAC—News, Concert Hall.  
 KFWB—Hollywood Presbyterian Church.  
 KGFJ—Waltz Invitation.  
 KFAC—First Methodist Church.  
 FLOYD B. JOHNSON  
 KGER 8:05-9:00 P.M. Sunday  
 1390 Kilocycles  
 KFOX—9:30 P.M. Mondays  
 1280 Kilocycles  
 \*KGER—News, Floyd B. Johnson.  
 KFOX—Cumberland Church.  
 KPCC—Sunday Evening Hour.  
 KVOE—Christian Youth.  
 KFMB—Bing Crosby.  
 8:15—\*KMPC—Sam Pettengill.  
 KFMB—Stand By for Adventure.  
 8:25—KNX—Surprise Theatre.  
 8:30—KFI, KFSD—Standard Hour.  
 KNX—Blondie.  
 KECA—Anderson Family.  
 \*KHJ, KGB, KFXM, KVOE—Walter Winchell.  
 KMPC—Will Rogers, Jr.  
 KGFJ—Stylings in Blue.  
 KPCC—Sacred Music.  
 KFMB—Roseland.  
 8:45—KHJ, KFXM, KVOE, KGB—Sheila Graham.  
 KMPC—Property Owners.  
 KPCC—Word of Life.  
 KFAC—Music.  
 9—KFI, KFSD—Standard Hour.  
 KNX—Sam Spade.  
 \*KECA, KFMB—Sam Hayes, News.  
 \*KHJ, KGB, KFXM, KVOE—News, Glenn Hardy.  
 \*KMPC—News, Open Forum.  
 KFWB—Union Rescue Mission.  
 \*KLAC—News.  
 KGFJ—Ave Maria Time.  
 KFAC—Sunday Evening Club.  
 KXLA, KPRO—Old-Fashioned Revival.  
 KFVD—Spade Cooley Time.  
 KFOX—Varieties.  
 \*KGER—News, Bethel Church.  
 9:15—\*KHJ, KGB, KFXM, KVOE—Rex Miller.  
 KECA, KFMB—Report to the People.  
 \*KLAC—Radio Newsreel.  
 9:30—KFI, KFSD—Jack Benny.

FLOYD B. JOHNSON  
 KGER 8:05-9:00 P.M. Sunday  
 1390 Kilocycles  
 KFOX—9:30 P.M. Mondays  
 1280 Kilocycles  
 \*KGER—News, Floyd B. Johnson.  
 KFOX—Cumberland Church.  
 KPCC—Sunday Evening Hour.  
 KVOE—Christian Youth.  
 KFMB—Bing Crosby.  
 8:15—\*KMPC—Sam Pettengill.  
 KFMB—Stand By for Adventure.  
 8:25—KNX—Surprise Theatre.  
 8:30—KFI, KFSD—Standard Hour.  
 KNX—Blondie.  
 KECA—Anderson Family.  
 \*KHJ, KGB, KFXM, KVOE—Walter Winchell.  
 KMPC—Will Rogers, Jr.  
 KGFJ—Stylings in Blue.  
 KPCC—Sacred Music.  
 KFMB—Roseland.  
 8:45—KHJ, KFXM, KVOE, KGB—Sheila Graham.  
 KMPC—Property Owners.  
 KPCC—Word of Life.  
 KFAC—Music.  
 9—KFI, KFSD—Standard Hour.  
 KNX—Sam Spade.  
 \*KECA, KFMB—Sam Hayes, News.  
 \*KHJ, KGB, KFXM, KVOE—News, Glenn Hardy.  
 \*KMPC—News, Open Forum.  
 KFWB—Union Rescue Mission.  
 \*KLAC—News.  
 KGFJ—Ave Maria Time.  
 KFAC—Sunday Evening Club.  
 KXLA, KPRO—Old-Fashioned Revival.  
 KFVD—Spade Cooley Time.  
 KFOX—Varieties.  
 \*KGER—News, Bethel Church.  
 9:15—\*KHJ, KGB, KFXM, KVOE—Rex Miller.  
 KECA, KFMB—Report to the People.  
 \*KLAC—Radio Newsreel.  
 9:30—KFI, KFSD—Jack Benny.

EASTSIDE SERENADE  
 9:30 TO 10:00 P.M.  
 Every Sunday  
 KECA  
 KECA—Eastside Serenade.  
 KNX—Romance of Banchos.  
 KHJ, KGB, KFXM, KVOE—Demo. State Central Comm.  
 KFWB—Pacific Lutheran Hr.  
 KLAC—Bill Pennell.  
 KFAC—Gateway to Music.  
 KGFJ—Show Time.  
 KGER—Tuckin' In Hour.  
 KFOX—Sunshine Mission.

KFMB—Mississippi Room.  
 9:45—KHJ, KGB, KFXM—Carmen Cavallaro Orch.  
 KLAC—Sunday Salon.  
 KFMB—Parson Roberts.  
 KVOE—Minister's Hour.  
 10—\*KFI, KFSD—The Reporter.  
 \*KNX—Chet Huntley, News.  
 KECA—Warriors of Peace.  
 KHJ, KGB—John Wolohan Orchestra.  
 \*KMPC—News, Old-Fashioned Revival.  
 KFWB—Music from Classics.  
 \*KLAC—News.  
 KFAC—Gateway to Music.  
 KGFJ—Musical Horizons.  
 KXLA—Voice of Calvary.  
 KFVD—Spade Cooley Time.  
 KPRO—Riverside Union Church.  
 KVOE, KFXM—Old-Fashioned Revival.  
 \*KFOX—Rev'l Fuller.  
 \*KGER—News, Roundup Time.  
 10:15—KFI—Chapel Quartet.  
 KNX—University Explorer.  
 \*KHJ—News.  
 KLAC—Compinsky Trio.  
 KFAC—Conservatory Masterpieces.  
 KFSD—Honored Music.  
 KFMB—Casino Gardens.  
 10:30—\*KFI—Carveth Wells, Inside the News.  
 KNX—America Speaks.  
 KECA—Freddy Martin Orch.  
 KHJ, KGB—Jan Garber Orch.  
 KFAC—Music for Listening.  
 KGFJ—Swing It.  
 KXLA—Bright Corner Church.  
 KGER—Dude Ranch Wranglers.  
 KPRO—Frank and Earnest.  
 KFMB—Jack McLean Orch.  
 10:45—KFI—Show Time.  
 KNX—Time for Reason.  
 \*KECA—Orson Welles.  
 KHJ—So the Story Goes.  
 KPRO—Cocoanut Grove.  
 KFMB—Music.  
 \*KFSD—News.  
 11—KFI—America United.  
 \*KNX, KMPC—News.  
 KECA—Eddie Le Baron Orch.  
 KHJ, KGB, KFXM—Benny Goodman Orch.  
 KFWB—Gospel and Song.  
 \*KLAC—News, Let's Dance.  
 KFAC—Music for Listening.  
 KGFJ—Blue of Evening.  
 KFVD—Spade Cooley Time.  
 KFOX—Antioch Church.  
 KFSD—Music in the Night.  
 KFMB—Concert Hall.  
 11:05—KNX—Tex Beneke Orch.  
 KMPC—Dance Time.  
 11:15—KECA, KPRO—Bridge to Dreamland.  
 11:30—KFI—Pacific Story.  
 KNX—Manny Strand Orch.  
 KHJ, KGB, KFXM—Organ Melodies.  
 KFWB—Music You Want.  
 KXLA—Bandstand Revue.  
 KFSD—St. Francis Orch.  
 KFMB—Bridge to Dreamland.  
 11:45—KNX—KNX-tra, Music.  
 \*KHJ, KGB, KFXM—News.  
 11:55—\*KNX, KFSD—News.

ALL WET

Harriet Hilliard who, with husband Ozzie and company, provides dialers with a most delightful thirty minutes of listening each Sunday afternoon on CBS, made her very first stage appearance when a mere six weeks old. "I didn't have any lines," recalls Harriet, "but I had plenty of costume changes!"

MARRYING BAND

Norman Farkas, violinist with Tex Beneke's band over KNX and CBS, was married Tuesday, September 24, to Shirley Bell, a non-professional. He is the fourth member of the band to marry within the past month.



# MONDAY, OCTOBER 14

\*Indicates News Broadcasts.

**THE Mapping Bible Hour**

**KFOX**  
Moh. thru Sat.  
7:30-8 A.M.

**Willbur Nelson**  
presents  
30 minutes with  
the Hymn Book  
and the Bible  
★  
Sunday  
8:30 A.M.

- 8:15-KFI, KFSD-Fred Waring.
- KNX-Johnny Murray.
- KECA, KPRO, KFMM-Don McNeill's Breakfast Club.
- \*KHJ, KGB, KFXM, KVOE-News, Glenn Hardy.
- \*KMPC-News, Music Hall.
- KFWB-House of Milan.
- KFAC-Showtime.
- \*KLAC-News, Al Jarvis.
- KRRD-Music, Talk.
- KWKW, KGfJ-Racing News.
- KFVD-Morning Serenade.
- KXLA-Piano Parade.
- \*KGER-News, Music.
- 10:15-KFI-Maggi's Private Wire.
- KNX-Ma Perkins.
- KECA, KFMB-Ted Malone.
- KHJ-Nancy Dixon.
- KGfJ-Serenade for You.
- KFAC-Musical Portraits.
- \*KXLA-News.
- KWKW-Morning Melodies.
- KIEV-Songs, Perry Como.
- KGER-Kingdom Within.
- 10:25-KGfJ, KWKW-Races-Sports.
- 10:30-KFI-What Do You Say?
- KNX-Young Dr. Malone.
- KECA, KPRO, KFMB-My True Story.
- KHJ, KGB, KFXM-Enoch Light Orch.
- KFWB-Concert Masters.
- \*KFAO, KWKW-News.
- KGfJ-Uptown Seaside.
- KXLA-Woman's World.
- KFVD-Union Rescue Mission.
- KGER-Across the Footlights.
- 10:40-KWKW-Song Parade.
- 10:45-KFI, KFSD-Grueme Fletcher.
- KNX-Road of Life.
- KHJ, KGB, KFXM, KVOE-Bill Quinn Show.
- KMPC-Home Chats.
- KFAC-Science of Mind.
- KFAC-Latin Quarter.
- KRRD-Midnight Mission.
- KFOX-Hebrew Christian Hr.
- 10:55-KECA, KFMB-Hymns of All Churches.
- KGfJ, KWKW-Races-Sports.

**KXLA, 8:30 A.M.**

**HAVEN OF REST**

Mon., Wed., Fri.

First Mate Bob and the  
Good Ship Grace

- KXLA-Haven of Rest.
- \*KRRD-News, Music.
- KIEV-Musical Memories.
- KGB-Bill Harrington.
- 8:45-KFI, KFSD-David Harum.
- KNX-Rosemary.
- KHJ, KGB, KFXM, KVOE-Victor H. Lindlahr.
- KMPC-A Song for You.
- \*KFWB-News.
- KFAC-Music.
- KFVD-Vocal Favorites.
- KWKW-Wings of Healing.
- 9-KFI, KGfJ, KGER-News.
- KNX-Kate Smith.
- KHJ-Foodcraft Carnival.
- KECA, KPRO, KFMB-Glamour Manor.
- \*KMPC-News, Stork Club.
- KFWB-Bing Crosby.
- \*KLAC-News, Picture Album.
- KFAC-Unity.
- KXLA, KFVD-Waltz Time.
- KRRD-Sagebrush Serenade.
- KWKW-Voice of China.
- KFOX-Firebrands for Jesus.
- KGB-Notes at Nine.
- 9:05-KFI-Music.
- KGER-Lutheran Hour.
- 9:15-KFI-Ladies' Day.
- KNX-Aunt Jenny.
- KHJ, KGB, KFXM, KVOE-Coke Club, Morton Downey.
- KMPC-Those Were the Days.
- KFWB-Strolling Tom.
- KGfJ-Public Messenger.
- KFAC-Voice of Health.
- KXLA-Harmony Humestand.
- KWKW-Rev. Wildeman.
- KFVD, KFSD-News.
- 9:30-KNX-Helen Trent Romance.
- KHJ-Time Out.
- KECA, KPRO, KFMB-Breneman's Breakfast.
- KFWB-Sweet Music.
- \*KWKW-Off the Press.
- KGfJ-Open Album.
- KFAC-Festival of Waltzes.
- KFVD-Show Tunes.
- KIEV-Lost & Found Pets.
- KGB-Holiday on Wings.
- KFSD-Time to Relax.
- KGER-Bible Treasury Hour.
- 9:45-KNX-Our Gal Sunday.
- KHJ-Tune Time.
- KMPC-Musical Portraits.
- \*KFWB, KRRD-News.
- KLAC-Kiddle Klub.
- KFVD-Here Comes Parade.
- KIEV-Band Box.
- KGER-Voice of China.
- KFSD-Maggi's Private Wire.
- KGB-Molly Morse.
- 9:55-KFI-News.

- 10-KFI-Especially for You.
- KNX-Big Sister.

- \*KECA, KFMB-Home Edition.
- \*KHJ, KGB, KFXM, KVOE-News, Glenn Hardy.
- \*KMPC-News, Music Hall.
- KFWB-House of Milan.
- KFAC-Showtime.
- \*KLAC-News, Al Jarvis.
- KRRD-Music, Talk.
- KWKW, KGfJ-Racing News.
- KFVD-Morning Serenade.
- KXLA-Piano Parade.
- \*KGER-News, Music.
- 10:15-KFI-Maggi's Private Wire.
- KNX-Ma Perkins.
- KECA, KFMB-Ted Malone.
- KHJ-Nancy Dixon.
- KGfJ-Serenade for You.
- KFAC-Musical Portraits.
- \*KXLA-News.
- KWKW-Morning Melodies.
- KIEV-Songs, Perry Como.
- KGER-Kingdom Within.
- 10:25-KGfJ, KWKW-Races-Sports.
- 10:30-KFI-What Do You Say?
- KNX-Young Dr. Malone.
- KECA, KPRO, KFMB-My True Story.
- KHJ, KGB, KFXM-Enoch Light Orch.
- KFWB-Concert Masters.
- \*KFAO, KWKW-News.
- KGfJ-Uptown Seaside.
- KXLA-Woman's World.
- KFVD-Union Rescue Mission.
- KGER-Across the Footlights.
- 10:40-KWKW-Song Parade.
- 10:45-KFI, KFSD-Grueme Fletcher.
- KNX-Road of Life.
- KHJ, KGB, KFXM, KVOE-Bill Quinn Show.
- KMPC-Home Chats.
- KFAC-Science of Mind.
- KFAC-Latin Quarter.
- KRRD-Midnight Mission.
- KFOX-Hebrew Christian Hr.
- 10:55-KECA, KFMB-Hymns of All Churches.
- KGfJ, KWKW-Races-Sports.
- 11-KFI, KFSD-Gulding Light.
- KNX-Second Mrs. Burton.
- KHJ, KFXM, KGB, KVOE-Bill Quinn Show.
- KECA, KFMB-Hymns of All Churches.
- \*KMPC-News, Music Hall.
- KFWB-Bill Anson.
- KXLA-Easy Listening.
- KFAC-Friendly Classics.
- \*KLAC-News, Al Jarvis.
- KGfJ-Vocal Varieties.
- KRRD-Vocal Varieties.
- KWKW-Listening Reward.
- \*KFVD, KGER-News.
- KIEV-Show Time.
- 11:15-KFI, KFSD-Today's Children.
- KNX-Perry Mason.
- \*KECA-Baukhage Talking.
- KHJ, KGB, KFXM, KVOE-Smile Time.
- KGfJ-Silver Strings.
- KFVD-Violet Schram.
- KGER-Helene Smith.
- 11:25-KGfJ, KWKW-Races-Sports.

## MONDAY Program Highlights

Morning Programs Appear in Lightface Type: Afternoon and Evening Programs Boldface

*Comedy-Variety*

8:30-Joan Davis, KNN.

*Quiz, Participation*

8:00-McNeill's Breakfast Club, KECA.

9:30-Breneman's Breakfast, KECA.

11:30-Queen for a Day, KHJ.

1:00-G.E. House Party, KNN.

2:00-What's Doin', Ladies? KECA.

2:30-Meet the Missus, KNN.

3:00-Bride and Groom, KECA.

7:30-Bob Hawk, KNN.

8:30-Charm School, KGfJ.

*Drama*

6:00-Lux Radio Theater, KNN.

7:00-Screen Guild, KNN.

*Music*

8:00-Fred Waring, KFI.

3:00-Musical Favorites, KFAC.

4:00-Musical Masterpieces, KFAC.

5:30-Voice of Firestone, KFI.

6:00-Musical Digest, KGfJ.

6:30-Victor Borge, KFI.

7:00-Contented Floor, KFI.

8:00-Supper Club, KFI.

8:00-Evening Concert, KFAC.

8:15-Jack Smith, KNN.

8:30-Music Supreme, KMPC.

9:00-Telephone Hour, KFI.

9:00-Saludos Amigos, KGfJ.

10:00-Lucky Dance Time, KFAC.

10:00-Eastside Show, KFWB.

12:00-Rhapsody in Wax, KHJ.

*Comment-Narration*

8:15-Fred Beck, KNN.

9:00-Kate Smith, KNN.

9:30-Time Out, KHJ.

10:15-Ted Malone, KECA.

12:00-Burrit Wheeler, KNN.

3:00-Burrit Wheeler, KNN.

4:30-Art Baker, KFI.

*Mystery-Detective*

6:00-I Deal in Crime, KECA.

7:00-Bulldog Drummond, KHJ.

8:00-Michael Shayne, KHJ.

8:30-Fat Man, KECA.

8:30-Gregory Hood, KHJ.

9:00-The Whistler, KNN.

*Sports*

10:00-Race Lineup, KWKW.

10:00-Racing, KGfJ.

5:30-Race Results, KGfJ.

6:00-Touchdown Tips, KFI.

6:30-Bay Meadows, KMPC.

9:30-Inside of Sports, KHJ.

10:00-Sid Ziff, KECA.

KLAC	KFI	KECA	KHJ	KFVD	KXLA	KFSE	KGfJ	KFXM	KFAC	KGER	KWKW	KFMB
570	640	790	930	1020	1110	1230	1230	1330	1390	1440	1490	
800	710	870	980	1070	1150			1240	1280	1360	1430	1450

- 11:30-KFI, KFSD-Women in White.
- KNX-Lone Journey.
- KHJ, KGB, KFXM, KVOE-Queen for a Day.
- KECA-Club Time.
- KFAC-Mayor Bowron.
- KGfJ-Reminiscent Rhythm.
- KFVD-Dr. Louis Talbot.
- \*KRRD, KXLA, KFOX-News.
- KIEV-Tropical Tempos.
- 11:40-KFI, KFSD-Betty Crocker.
- 11:45-KFI-Masquerade.
- KNX-Port of Missing Hits.
- KECA-Norwood Smith Hits.
- KFAC-Piano Gems.
- \*KGfJ, KFSD-News.
- KXLA-Songs of the Saddle.
- KRRD-Hawaiian Melodies.
- KGER-Feminine Fare.
- 11:55-KGfJ, KWKW-Races-Sports.
- 12-KFI-Farm Reporter.
- KNX-Burrit Wheeler.
- \*KECA, KMPC, KIEV, KGER, KPRO, KGB, KVOE-News.
- \*KHJ-Broadway News.
- KFWB-Bill Anson.
- KFAC-Luncheon Concert.
- KGfJ-Keyboards Magic.
- \*KLAC-News, Al Jarvis.
- KXLA-Dinner Bell Roundup.
- \*KFVD-Editor of the Air.
- KRRD-Prairie Schooner.
- KFSD-Life Can Be Beautiful.
- 12:15-KFI, KFSD-Ma Perkins.
- KNX-Bill Bryan Trio.
- KECA-Chit Edwards.
- KHJ-Johnson Family.
- \*KMPC-Norman Nesbitt.
- KFAC-Capistrano Echoes.
- KIEV-Waltz Time.
- \*KFOX, KFXM-News.
- KGER-T. Texas Tyler.
- KGB-S. D. Scrapbook.
- KFMB-Word to the Wives.
- 12:20-KWKW-Voices of Tomorrow.
- 12:25-KGfJ, KWKW-Races-Sports.
- 12:30-KFI, KFSD-Pepper Young.
- \*KNN-Knox Manning, News.
- KECA-Try 'n' Find Me.

## MILD & MELLOW

12:30 TO 1:00 P. M.

Monday Through Friday

## KHJ

KHJ-Mild and Mellow,  
KMPC-Bridge Club.  
\*KFWB-News.  
KGfJ-Intermission.  
KFAC-Music.  
KFVD-Violet Schram.  
KXLA-Red Murrell.

- KWKW-Farm News.
- KIEV-Duane Parade.
- KGB-Club Reporter.
- KVOE-Bobby Norris.
- 12:45-KFI, KFSD-Right to Happiness.
- KNX-Singo.
- KECA-Powers Charm School.
- KMPC-Bill Hay Reads the Bible.
- \*KFAC-News.
- KGB-Songs of Praise.
- KFMB-Ladies, Be Seated.
- KGER-Gardening School.
- 12:55-KGfJ, KWKW-Races-Sports.
- 1-KFI, KFSD-Backstage Wife.
- KNX-G. E. House Party.
- KECA-Meet Me in Manhattan.
- KHJ-Musical Treasure Chest.
- KFWB-Bill Anson.
- \*KMPC-News, Scrapbook.
- KFAC-Sketches in Strings.
- KGfJ-Sunset and Vine.
- \*KLAC, KFVD, KGER-News.
- KWKW-Vets' Rehabilitation.
- KXLA-Community Broadcasters.
- KGV-Old Wax Works.
- KFXM-Open House.
- \*KGB, KVOE-Cedric Foster.
- 1:05-KGER-Out of the Band Box.
- 1:15-KFI, KFSD-Stella Dallas.
- KHJ-Jackie Hill Show.
- KLAC-Peter Pan Time.
- KFVD-Piano Moods.
- KIEV-Martial Arts.
- KGER-Man on the Street.
- KGB, KVOE-Johnson Family.
- 1:25-KNX-News.
- KGfJ, KWKW-Races-Sports.
- 1:30-KFI, KFSD-Lorenzo Jones.
- KNX-Evelyn Winters.
- KECA-Galen Drake.
- KHJ-Melody Matinee.
- KMPC-Voice of the Army.
- KGfJ-Today's Hits.
- KLAC-Jeff and Rufus.
- KFVD-Hawaiian Music.
- \*KWKW, KRRD-News.
- KIEV-Moods in Music.
- KGB-Shady Valley Folks.
- 1:35-KECA-Hits and Encores.
- KWKW-Andy Mansfield.
- 1:45-KFI, KFSD-Widder Brown.
- KNX-Background for Living.
- \*KECA-Alvin Wilder.
- KMPC-Fingerin' Successes.
- KFAC-Piano Solos.
- KFVD-Music City.
- KXLA-Varieties.
- 1:55-KGfJ, KWKW-Races-Sports.
- 2-KFI, KFSD-When a Girl Marries.
- KNX-School of the Air.
- KHJ, KGB, KVOE-Tell Your Neighbor.
- KECA, KPRO, KFMB-What's Doin' Ladies?
- KFWB-Bill Anson.
- \*KMPC-News, Record Room.
- KFAC-Music in the American Manner.
- \*KLAC, KIEV, KGER-News.

### MUSICAL DEPARTMENT STORE

Featuring Jim Hawthorne  
Monday thru Friday

## KXLA

2:00 - 3:00 p.m.

- KXLA-Musical Dept. Store.
- KGfJ-D'Artega Presents.
- KFVD-Tim's Tunes.
- KRRD-Treasury Dept.
- 2:05-KGER-Monday Matinee.
- 2:10-KLAC-Juke Box Review.
- 2:15-KFI, KFSD-Portia Faces Life.
- KHJ, KGB, KFXM, KVOE-John J. Anthony.
- KGfJ-Record Jackpot.
- 2:25-KFAC-Frank Hemingway.
- KGfJ, KWKW-Races-Sports.
- 2:30-KFI, KFSD-Just Plain Bill.
- KNX-Meet the Missus.
- KHJ, KGB, KVOE-Heart's Desire.
- \*KECA-John B. Kennedy.
- KFWB-Three Men on a Mike.
- KGfJ-Among My Souvenirs.
- KIEV-Musical Potpourri.
- \*KRRD-News, Music.
- KGER-Feature Story.
- 2:40-KGER-Monday Matinee.
- 2:45-KFI, KFSD-Front Page Farrell.
- KECA-Ethel and Albert.
- KFAC-Organ.
- \*KGfJ, KFVD-News.



- 3-KFI, KFSD—Road of Life. KNX—Burrill Wheeler. KECA, KPRO, KFMB—Bride and Groom.
- \*KHJ, KLAC, KXLA, KFXM, KGER—News.
- \*KMPC—News, Record Room. KFVB—Afternoon Melodies. KFAC—Musical Favorites. KGFJ—Cocktail Hour. KFVD—L. A. Daily Reporter. KWKW—Swing Session. KIEV—Melody at Three. KGB, KVOE—Say It With Music.
- 3:05-KGER—Under Blue Skies.
- 3:15-KFI—Joyce Jordan. KHJ—Happy Homes. KFVB—Bert Fiske. KLAC—Piano and I.

**JUKE BOX  
MATINEE**  
with Carl Bailey  
3:15-5:30 p.m.  
**KXLA**  
Monday thru Saturday

- KXLA—Juke Box Matinee. KGFJ—Variety Hall. KFVD—Popular Favorites. KIEV—Matter of Records. KGER—Cheerful Chat.
- \*KFSD—News.
- 3:25-KWKW—Races and Sports.
- 3:30-KFI, KFSD—Aunt Mary. KNX—Something to Talk About.
- KECA—Ladies, Be Seated. KFVB—Melody Matinee. KLAC—Sunset and Vine.
- \*KRKD—News, Music.
- KGER—Take It Easy Time. KGB—Art Baker.
- 3:45-KFI, KFSD—Dr. Paul. KNX—The World Today. KHJ—Music by Rexall. KLAC—Lovely Melodies. KFAC—Moments in Music. KFVD—Rumba.
- 3:55-KWKW—Races and Sports.

- 4-KFI, KFSD—This Woman's Secret.
- KNX—Call of the Plains.
- \*KECA—Headline Edition.
- \*KHJ, KGB, KFXM, KVOE—Fulton Lewis, Jr.
- \*KMPC—News, Glenn Miller.
- KFWB—Vocal Varieties. KFAC—Musical Masterpieces.
- \*KLAC, KIEV, KPRO—News.
- KFVD, KRKD—Plano. KGFJ—Variety Hall.
- KXLA—Juke Box Matinee.
- \*KGER—News, Take It Easy.
- 4:15-KFI, KFVD, KFSD—News.
- KNX—One for the Book.
- \*KECA—Elmer Davis.
- \*KHJ, KGB, KFXM, KVOE—Rex Miller.
- KMPC—Peter Potter. KLAC—Proudly, We Hall. KIEV—Dinner Music.
- 4:25-KWKW—Races and Sports.
- 4:30-KFI—Art Baker's Notebook. KNX—Open House. KECA—Frances Scully. KHJ, KFXM, KVOE—Erskine Johnson.
- KMPC—Bolero Time. KLAC—Barley Allen Orch.
- \*KWKW, KFMB—News.
- KFVD—Teatime Music. KIEV—Meet the Maestro.
- 4:40-KFVB—News.
- 4:45-KECA—Tennessee Jed. KNX—George Fisher. KHJ, KGB, KVOE—Buck Rogers.
- KMPC—And That's How It Happened. KFVB—Stuart Hamblen. KWKW—Today at the Races.
- \*KFSD—News.
- \*KFSD—H. V. Kaltenborn.

- 5-KFI—Life with Crosby.
- \*KNX—Knox Manning, News.
- KECA, KPRO, KFMB—Terry and the Pirates.
- \*KHJ, KGB, KVOE—News, Hemingway.
- \*KLAC—News.
- \*KMPC—News, Teen & Twenty. KFAC—Sunset Symphony. KGFJ—Jive at 5. KXLA—Juke Box Matinee. KRKD—Songs of the Saddle. KIEV—Afternoon Serenade. KFSD—Anniversary Date.
- \*KGER—News, Helene Smith.
- 5:15-KFI, KFAC, KFSD—News.
- KNX—Green Light Revue. KECA—Dick Tracy. KHJ, KGB, KFXM, KVOE—Superman. KLAC—Irwin Allen.

- KIEV—Catch the 5:15.
- 5:30-KFI, KFSD—Voice of Firestone.
- \*KNX—Harry Flannery. KHJ, KGB, KFXM, KVOE—Captain Midnight. KECA, KFMB—Jack Armstrong. KLAC—Al Jarvis. KFAC—Whoa Bill Club. KGFJ—Race Recap. KRKD—Hit Tunes.
- 5:45-KECA—News.
- \*KNX—News, Garred. KHJ, KGB, KFXM, KVOE—Adventures of Tom Mix. KMPC—H. Allen. KXLA—Miniature Concert. KGFJ—If They Had Lived.
- 5:55-KNX—Bill Henry.

**MONDAY MORNING  
QUARTERBACKS**

Tune in  
Mondays  
6-6:30 p.m.

**Sam Hayes**

**TOUCHDOWN  
TIPS** Grid Fodder  
on This Week's Games

Also  
Mondays  
6:30-7 p.m.

**VICTOR BORGE  
BENNY GOODMAN**

**MOBILGAS PROGRAMS**

- 6-KFI, KFSD—Touchdown Tips. KNX—Lux Radio Theatre.
- \*KHJ, KGB, KFXM, KVOE—News, Gabriel Heatter. KECA, KPRO, KFMB—I Deal in Crime.
- \*KMPC, KLAC—News.
- \*KFVB, KFOX, KGER—News. KGFJ—Musical Digest. KFAC—Music for Everyone. KXLA—Toastmaster Club.
- 6:05-KLAC—Al Jarvis.
- 6:15-KHJ—Barry Wood Show. KMPC—Parade of Stars. KFVB—Warner Bros. Orch. KGER—Today in Sports.
- 6:30-KFI, KFSD—Victor Borge and Benny Goodman. KHJ, KGB, KFXM, KVOE—Spotlight Bands. KECA, KPRO, KFMB—Olsen's Rumpus Room. KMPC—Bay Meadows. KFVB—Frank Bull. KLAC—Sam Balter, Sports. KFAC—Hour of Music. KXLA—Help Wanted. KFOX—Hal's Memory Room.

**James Roosevelt  
KLAC  
MONDAY THRU  
FRIDAY**

- 6:45-KLAC—James Roosevelt. KGER—Socialist Labor Party.
- 7-KFI, KFSD—Carnation Contented Hour.
- KNX—Screen Guild Players. KHJ, KGB, KFXM, KVOE—Bulldog Drummond. KECA, KFMB—Lone Ranger.

**SECURITY BANK**

*Symphonia*  
KMPC 7:05 PM

**TONIGHT'S FEATURE**  
"Village Swallows Waltz"  
Joseph Strauss

- \*KMPC—News, Symphonia. KFAC—Hour of Music. KGFJ—Musical Digest.
- \*KLAC, KRKD, KGER—News.
- \*KXLA—Averill Berman.
- 7:05-KGER—Fagan.
- 7:15-KLAC—Mobilization for Democracy. KRKD—Three-Quarter Time.

- 7:30-KFI, KFSD—Parade of Stars. KNX—Bob Hawk Show. KECA—Sons of the Pioneers. KHJ, KGB, KFXM, KVOE—Cisco Kid. KMPC—Firestone Favorites. KFVB—Sports Final. KLAC—L. A. Citizen. KFAC—Floretta's Jewel Box. KRKD—Do You Know? KGER—Prophecy Speaks.
- 7:45-KECA—Music of Manhattan. KFVB—Manpower.
- \*KLAC—Radio Newsreel. \*KFAC, KFOX—News. KXLA—Jimmie Dolan.

- 8-KFI, KFSD—Parade of Stars. KNX—Lowell Thomas. KECA, KFMB—Lum & Abner. KHJ, KGB, KFXM, KVOE—Michael Shayne.
- \*KMPC—News, Hemingway. \*KFVB—Inside Story. KFAC—Evening Concert. \*KLAC—News. KGFJ—Caucasian Memories. KFOX—Fishing Facts.
- 8:15-KNX—Jack Smith. \*KECA, KPRO, KFMB—Earl Goodwin. KMPC—Korn Robblers. KFVB—Twilight on the Trail. KLAC—Dance Time. KGFJ—Keyboard and Console. KXLA—Variety Time. KGER—Legion Hall Series.
- 8:30-KNX—Joan Davis. KHJ, KGB, KFXM, KVOE—Casebook of Gregory Hood. KECA, KFMB, KPRO—The Fat Man. \*KFVB—News. KMPC—Music Supreme. KLAC—Manpower. KGFJ—Charm School. KXLA—The Corral. KGER—Curtain of Night.
- 8:50-KFVB—Musical Comedy.
- 8:55-KNX—Carroll Alcott, News.

- 9-KFI, KFSD—Telephone Hour. KNX—The Whistler. KHJ, KGB, KFXM, KVOE—Doctors Talk It Over. News, Glenn Hardy. KMPC—Easy Aces. KFVB—Voice of Nation. KFAC—Evening Concert. KGFJ—Saludos Amigos.
- \*KLAC—News.
- \*KXLA—Ray Johnson. KFVD—Spade Cooley Time.
- 9:10-KFVB—Thought for Today.
- 9:15-KHJ, KGB, KFXM, KVOE—Rex Miller. KMPC—Spotlight Stars. KFVB—Show Time. KLAC—Jan Garber Orch. KGER—Ice Follies.
- 9:30-KFI—Hollywood Bowl Auditions.

THE MYSTERY FAVORITE  
**BOSTON  
BLACKIE**  
★  
KECA-9:30 PM  
MONDAYS

VELTEX GASOLINES

- KECA—Princeton University Bicentennial. KHJ, KGB, KFXM, KVOE—Inside of Sports.
- \*KMPC—Junius Pierce. KLAC—Melody Highlights. KFVB—Maurice Hart. KGFJ—Airs-ortals. KXLA—Texas Jim Lewis. KFSD—Pleasure Parade. KGER—Dr. Clem Davies.

**FLOYD B.  
JOHNSON**

KFOX 9:30-10:00 P.M. Mon.  
KFOX-4:30-5:00 P.M.  
Sundays  
1280 Kilocycles

KFOX—Floyd B. Johnson.  
9:40-KGFJ—Musical Horizons.  
9:45-KHJ, KGB, KFXM, KVOE—Henry J. Taylor.  
KMPC—Waltz to Remember.

- 10-KFI, KFSD—The Reporter. \*KNX—Chet Huntley, News. KECA—Sid Ziff, Sports. \*KHJ, KGB, KFXM, KVOE—Fulton Lewis, Jr. \*KMPC—News, Man with Band

**EASTSIDE  
SHOW**  
10 TO 12 P.M.  
Every Night Except Sunday  
**KFVB**

- KFVB—Eastside Show. KFAC—Lucky Lager Dance. \*KLAC, KGER—News. KFVD—Spade Cooley Time. KXLA—Write That Song. KGFJ—Hollywood House Party.
- 10:05-KGER—Musical Roundup.
- 10:15-KFI—Casa Cugat. KNX—Bob Elson. \*KECA, KHJ, KGB—News. KLAC—Dinning Sisters.
- 10:30-KFI—Inside the News. KNX—Symphonettes. \*KECA—Elmer Davis. KHJ—Sing, America, Sing. KMPC—Dance Time. KLAC—Rhumba Time. KXLA—Drama. KGER—Dude Ranch Wranglers.
- 10:45-KFI—Show Time. KHJ—So the Story Goes. KECA—Music by Adlam. \*KFSD—News.

- 11-KFI, KHJ, KMPC—News. \*KNX—Nelson Pringle. \*KECA, KLAC—News. KFVB—Eastside Show. KGFJ—Hollywood House Party. KFAC—Lucky Lager Dance. KXLA—Club Cobra. KFVD—Spade Cooley Time. \*KGER—News, Roundup. KFSD—Biltmore Orch.
- 11:05-KMPC—Dance Time.
- 11:15-KFI—Milestones of Melody. KNX—Opie Cates Orch. KECA—Reserve. KHJ, KGB—Carmen Cavallaro. KLAC—Xmas Early.
- 11:30-KFI, KFSD—It's Time to Dream. KECA—Don Alfredo Orch. KHJ, KGB—Jan Garber Orch. KXLA—Bandstand Revue.
- 11:45-KECA—Boyd Raeburn Orch. \*KHJ, KGB, KVOE—News.
- 11:55-KFI, KNX, KECA, KFSD—News.

**DEBUNKING DEPT.**

Joe Miller, spiritual father of all the gag men in the English-speaking world, did not write the famous joke book that bears his name, says Delmar Edmundson, "The Fact Finder".

Miller was a popular English comedian who died in 1738. An English bookseller who had compiled a book of 247 sayings, jokes and anecdotes named his book "Joe Miller's Jests" to exploit the popularity of Joe's name. Actually, Miller could neither read or write.

★  
**MOVIE MUSIC**

Peter Potter emcees "Music of the Stars," a program devoted to the favorite music of the stars on the Twentieth Century lot. It's heard on KMPC, Monday through Friday at 4:15 p.m.



# TUESDAY, OCTOBER 15

KLAC	KFI	KECA	KHJ	KFVD	KXLA	KFSG	KGJF	KFXM	KFAC	KGER	KWKW	KFMB
KFSD	KMPC	KIEV	KFWB	KNX	KRKD	KPPC	KFOX	KGB	KPRD	KVQE		
570	640	790	930	1020	1110	1230	1390	1440	1490			
600	710	870	980	1070	1150	1240	1280	1360	1430	1450		

★Indicates News Broadcasts.  
 \*KFI, KFSD—Fred Waring.  
 KNX—Johnny Murray.  
 KECA, KPRO, KFMB—Don McNeill's Breakfast Club.  
 \*KHJ, KGB, KFXM, KVOE—  
 \*KMPC, KXLA, KLAC—News.  
 KFWB—Easy Listening.  
 KFAC—Country Church.  
 KGJF—Concert Pastelle.

**KRKD, 8:00 A.M.**  
**HAVEN OF REST**  
 Tues., Thurs., Sat.  
 First Mate Bob and the Good Ship Grace

8:10 KRKD, KFOX—Haven of Rest  
 KFVD—Wakeup Ranch.  
 \*KGER—News, Soul Patrol.  
 8:15 \*KXN—Fred Beck.  
 \*KHJ—Frazier Hunt.  
 KMPC—Market Report, Sports.  
 KIEV—Trade Winds Tavern.  
 KGER—Mizpah.  
 KGB—Casa Cugat.  
 8:30 \*KFI, KFSD—Jack Berch.  
 KNX—Grand Slam.  
 \*KHJ, KFAC, KRKD—News.  
 KMPC—Tuttle's Tune Time.  
 KFWB—Diamond R Ranch.  
 KGJF—Waltz Invitation.  
 KXLA—Elo's Brothers.  
 \*KWKW—News, Devotions.  
 KIEV—Musical Memories.  
 KFOX—Words of Life.  
 KGB—Mission Sunday.  
 8:45 \*KFI, KFSD—David Harum.  
 KNX—Rosemary.  
 KHJ, KGB, KFXM, KVOE—  
 Victor H. Lindlahr.  
 KMPC—A Song for You.  
 \*KFWB—News.  
 KFAC—Music.  
 KFVD—Vocal Favorites.  
 KWKW—Wings of Healing.  
 KGER—New Tribes Mission.  
 9 \*KFI, KGJF, KGER—News.  
 KNX—Kate Smith.  
 KECA, KFMB, KPRO—  
 Glamour Manor.  
 KHJ, KGB—Notes at Nine.  
 \*KMPC—News, Stork Club.  
 KFWB—Ring Crosby.  
 \*KLAC—News, Picture Album.  
 KFAC—Unity.  
 KRKD—Sagebrush Serenade.  
 KWKW—Voice of China.  
 KXLA, KFVD—Waltz Time.  
 KIEV—Lyrics by Crosby.  
 KFOX—Firebrands for Jesus.  
 KFSD—Words and Music.  
 9:05 \*KFI—Music.  
 KGER—Lutheran Hour.  
 9:10 \*KGJF—Public Messenger.  
 9:15 \*KFI—Ladies' Day.  
 KNX—Aunt Jenny.  
 KHJ, KGB, KFXM, KVOE—  
 Coke Club, Morton Downey.  
 KMPC—Those Were the Days.  
 KFWB—Strolling Ton.  
 KFAC—Voice of Health.  
 KXLA—Harmony Homestead.  
 \*KFVD, KFSD—News.  
 KWKW—Rev. Wiltelman.  
 KIEV—Rhythm Interlude.  
 9:30 \*KNX—Helen Trent Romance.  
 KECA, KPRO, KFMB—Brene-  
 man's Breakfast.  
 KHJ—Time Out.  
 KFWB—Mello Tunes.  
 \*KWKW—News.  
 KGJF—Open Album.  
 KFAC—Festival of Waltzes.  
 KFVD—Show Tunes.  
 KIEV—Lost & Found Pets.  
 KGER—Bible Treasury Hour.  
 KFSD—Time to Relax.  
 9:45 \*KNX—Our Gal Sunday.  
 KHJ—Tune Time.  
 KMPC—Musical Portraits.  
 \*KFWB, KRKD—News.  
 KLAC—Kiddie Klub.  
 KFVD—Here Comes Parade.  
 KIEV—Band Box.  
 KGER—Voice of China.  
 KFSD—Maggi's Private Wire.  
 KGB—Molly Morse.  
 10 \*KFI—Especially for You.  
 KNX—Big Sister.  
 \*KHJ, KGB, KFXM, KVOE—  
 News, Glenn Hardy.  
 \*KECA, KFMB, KPRO—Home  
 Edition.  
 \*KMPC—News, Music Hall.  
 KFWB—House of Miami.  
 KWKW, KGJF—Racing News.  
 \*KLAC—News, Al Jarvis.  
 KFAC—Showtime.  
 KRKD—Music, Talk.

\*KFVD—Morning Serenade.  
 \*KIEV, KFOX, KGER—News.  
 KXLA—Piano Parade.  
 KFSD—Sketches in Melody.  
 10:05 \*KGER—Music.  
 10:15 \*KFI—Maggi's Private Wire.  
 KNX—Ma Perkins.  
 KECA, KFMB—William Lang.  
 KHJ—Nancy Dixon.  
 KGJF—Serenade for You.  
 KFAC—Musical Portraits.  
 \*KXLA—News.  
 KIEV—Perry Como, Songs.  
 KFOX—Rev. Emma Taylor.  
 KGER—Kingdom Within.  
 KVOE—Editor's Diary.  
 10:25 \*KGJF, KWKW—Races-Sports.  
 10:30 \*KFI—What Do You Say?  
 KNX—Young Dr. Malone.  
 KECA, KPRO, KFMB—My  
 True Story.  
 KHJ, KGB, KFXM, KVOE—  
 Enoch Light Orch.  
 KFWB—Concert Masters.  
 KXLA—Woman's World.  
 \*KFAC, KWKW—News.  
 KGJF—Upeat Session.  
 KFVD—Union Rescue Mission.  
 KIEV—Musical Corral.  
 KGER—Across the Footlights.  
 10:45 \*KFI, KFSD—Graeme Fletcher.  
 KNX—Road of Life.  
 KHJ, KGB, KFXM, KVOE—  
 Bill Gwin Show.  
 KMPC—Home Chats.  
 KFWB—Science of Mind.  
 KFAC—Latin Quarter.  
 KRKD—Midnight Mission.  
 KGER—Kurbstone Forum.  
 KFOX—Hebrew Christian Br.  
 10:55 \*KECA, KFMB—Hymns of All  
 Churches.  
 KGJF, KWKW—Races-Sports.  
 11 \*KFSD—Guiding Light.  
 KNX—Second Mrs. Burton.  
 KECA, KFMB—Hymns of All  
 Churches.  
 KHJ, KFXM, KGB, KVOE—  
 Bill Gwin Show.  
 \*KMPC—News, Music Hall.  
 KFWB—Bill Anson.  
 KFAC—Friendly Classics.  
 \*KLAC—News, Al Jarvis.  
 KRKD—Music.  
 KXLA—Easy Listening.  
 KWKW—Listening Reward.  
 KGJF—Vocal Varieties.  
 KIEV—Show Time.  
 \*KFVD, KGER—News.  
 KFOX—Bright Corner.  
 11:15 \*KFI, KFSD—Today's Children.  
 KNX—Perry Mason.  
 \*KECA—Baukhage Talking.  
 KHJ, KGB, KFXM, KVOE—  
 Smile Time.  
 KGJF—Silver Strings.  
 KFVD—Violet Schram.  
 KIEV—Music Box.  
 KGER—Helene Smith.  
 KFMB—Magic Carpet.  
 11:25 \*KGJF, KWKW—Races-Sports.

11:30 \*KFI, KFSD—Woman in White.  
 KNX—Lone Journey.  
 KECA, KPRO, KFMB—  
 Listening Post.  
 KHJ, KGB, KFXM, KVOE—  
 Queen for a Day.  
 KGJF—Reminiscent Rhythms.  
 KFAC—Dr. Albert W. Palmer.  
 KFVD—Dr. Louis Talbot.  
 \*KRKD, KXLA, KFOX—News.  
 KGJF—Tropical Tempo.  
 11:40 \*KFI, KFSD—Betty Crocker.  
 11:45 \*KFI—Masquerade.  
 KNX—Port of Missing Hits.  
 KECA—Norwood Smith Sings.  
 \*KGJF—News.  
 KFAC—Piano Gems.  
 KRKD—Light Concert.  
 KXLA—Songs of the Saddle.  
 KFMB—Cliff Edwards.  
 KGER—Feminine Fare.  
 11:55 \*KGJF, KWKW—Races-Sports.  
 12 \*KFI—Farm Reporter.  
 KNX—Surprise Party.  
 \*KECA, KHJ, KMPC, KGER,  
 KGB, KPRO, KVOE—News.  
 KFWB—Bill Anson.  
 KGJF—Keyboard Magic.  
 KFAC—Luncheon Concert.  
 \*KLAC—News, Al Jarvis.  
 KRKD—Prairie Schooner.  
 KFVD—Editor of the Air.  
 KXLA—Dinner Bell Roundup.  
 KFSD—Life Can Be Beautiful.  
 12:15 \*KFI, KFSD—Ma Perkins.  
 KECA—Cliff Edwards.  
 KHJ—Johnson Family.  
 \*KMPC, KFXM—News.  
 KFAC—Capistrano Echoes.  
 KIEV—Waltz Time.  
 KGER—T. Texas Tyler.  
 KPRO—Noon Melodies.  
 KGB—Trading Post.  
 KFMB—Word to the Wives.  
 12:25 \*KGJF, KWKW—Races-Sports.  
 12:30 \*KFI, KFSD—Pepper Young.  
 \*KNX—Knox Manning News.  
 KECA—Try 'n' Find Me.

KWKW—Farm News.  
 KFVD—Violet Schram.  
 KIEV—Agriculture Report.  
 KGB—Fashion Fantasy.  
 KVOE—Bobby Norris.  
 12:45 \*KFI, KFSD—Right to Happi-  
 ness.  
 KNX—Singo.  
 KECA—Powers Charm School.  
 KMPC—Bill Hay Reads the  
 Bible.  
 \*KFAC—News.  
 KIEV—Gals on Record.  
 KGB—Songs of Praise.  
 KFMB—Ladies, Be Seated.  
 KGER—Garden School.  
 12:55 \*KGJF, KWKW—Races-Sports.  
 1 \*KFI, KFSD—Backstage Wife.  
 KNX—G. E. House Party.  
 KECA—Meet Me in Manhattan  
 KHJ—Bobby Norris Strings.  
 \*KMPC—News, Musical  
 Scrapbook.  
 KFWB—Bill Anson.  
 KGJF—Sunset and Vine.  
 \*KLAC, KFVD, KGER—News.  
 KRKD—Music.  
 KWKW—Veterans' Rehabili-  
 tation.  
 KFAC—Sketches in Strings.  
 KXLA—Community Broad-  
 casters.  
 KIEV—Old Wax Works.  
 KFOX—Platter Pantry.  
 KFXM—Open House.  
 \*KGB, KVOE—Cedric Foster.  
 1:05 \*KGER—Out of the Band Box.  
 1:15 \*KFI, KFSD—Stella Dallas.  
 KHJ—Jackie Hill Show.  
 KLAC—Peter Pan Time.  
 KFVD—Piano Moods.  
 KIEV—Martial Airs.  
 KGER—Man on the Street.  
 KGB, KVOE—Johnson Family  
 1:25 \*KNX—News.  
 KGJF, KWKW—Races-Sports.  
 1:30 \*KFI, KFSD—Lorenzo Jones.  
 KNX—Evelyn Winters.  
 KECA—Hits and Encores.  
 KHJ—Melody Matinee.  
 KMPC—Today in History.  
 KLAC—Jeff and Rufus.  
 KGJF—Today's Hits.  
 KFVD—Hawaiian.  
 \*KWKW, KRKD—News.  
 KIEV—Moods in Music.  
 KFOX—Lucky Lady.  
 KGER—Mildy's Matinee.  
 1:35 \*KWKW—Andy Mansfield.  
 1:45 \*KFI, KFSD—Young Widder  
 Brown.  
 KNX—Bill Bryan Trio.  
 \*KECA—Alvin Wilder.  
 KMPC—Sewing School.  
 KFAC—Piano Solos.  
 KXLA—Varieties.  
 KRKD—Music.  
 KFVD—Vocal Varieties.  
 1:55 \*KGJF, KWKW—Races-Sports.

**MILD & MELLOW**  
 12:30 TO 1:00 P. M.  
 Monday Through Friday  
**KHJ**  
 KHJ—Mild and Mellow.  
 KMPC—Bridge Club.  
 \*KFWB—News.  
 KGJF—Intermission.  
 KXLA—Red Murrell.  
 KFAC—Music.

**TUESDAY Program Highlights**  
 Morning Programs Appear in Lightface Type: Afternoon and Evening Programs Boldface

**Comedy-Variety**  
 5:30—Date With Judy, KFI.  
 6:00—Amos 'n' Andy, KFI.  
 6:30—Fibber and Molly, KFI.  
 7:00—Bob Hope, KFI.  
 7:30—Red Skelton, KFI.  
 8:30—Mel Blanc, KNX.

**Quiz, Participation**  
 8:00—McNeill's Breakfast Club, KECA.  
 9:00—Glamour Manor, KECA.  
 9:30—Breneman's Breakfast, KECA.  
 11:30—Queen for a Day, KHJ.  
 1:00—G.E. House Party, KNX.  
 2:00—What's Doin, Ladies?, KECA.  
 2:30—Meet the Missus, KNX.  
 3:00—Bride and Groom, KECA.  
 6:00—Vox Pop, KNX.  
 8:30—Charm School, KGJF.

**Drama**  
 6:30—Hollywood Players, KNX.  
 9:00—Favorite Story, KFI.

**Music**  
 8:00—Fred Waring, KFI.  
 3:00—Musical Favorites, KFAC.  
 4:00—Musical Masterpieces, KFAC.  
 4:30—American Melody Hour, KNX.  
 6:00—Musical Digest, KGJF.  
 6:30—Boston Symphony, KECA.  
 7:30—Melodies America Loves, KNX.

**Comment—Narration**  
 8:00—Supper Club, KFI.  
 8:00—Evening Concert, KFAC.  
 8:15—Jack Smith, KNX.  
 8:30—Music Supreme, KMPC.  
 9:00—Saludos Amigos, KGJF.  
 10:00—Lucky Dance Time, KFAC.  
 10:00—Eastside Show, KFWB.  
 12:00—Rhapsody in Wax, KHJ.

**Mystery—Detective**  
 8:30—Dark Venture, KECA.  
 8:30—The Falcon, KHJ.  
 9:00—Big Town, KNX.  
 9:30—Boston Blackie, KECA.

**Public Interest—Information**  
 6:30—American Forum, KHJ.  
 9:30—American Way Forum, KFI.  
 10:30—Open Hearing, KNX.

**Sports**  
 10:00—Race Lineup, KWKW.  
 10:00—Racing, KGJF.  
 5:30—Race Results, KGJF.  
 6:30—Bay Meadows, KMPC.  
 9:30—Inside Sports, KHJ.  
 10:00—Sid Ziff, KECA.

2 \*KFI, KFSD—When a Girl  
 Marries.  
 KNX—American School of the  
 Air.  
 KECA, KPRO, KFMB—  
 What's Doin', Ladies?  
 KHJ, KGB, KVOE—Tell Your  
 Neighbor.  
 \*KMPC—News, Record Room.  
 KFWB—Bill Anson.  
 \*KLAC, KIEV, KFSD—News.  
 KFAC—Music in American  
 Manner.  
 KXLA—Musical Dept. Store.  
 KGJF—George Paxton Presents  
 KRKD—Public Service.  
 KFVD—Timely Tunes.  
 KGER—Long Beach Band.  
 2:10 \*KLAC—Juke Box Review.  
 2:15 \*KFI, KFSD—Portia Faces  
 Life.  
 KHJ, KGB, KFXM, KVOE—  
 John J. Anthony.  
 KGJF—Record Jackpot.  
 KIEV—Land of Song.  
 2:25 \*KECA—They Said It Today.  
 KGJF, KWKW—Races-Sports.  
 KFI, KXLA—The Bill.  
 2:30 \*KNX—Meet the Missus.  
 \*KECA—John B. Kennedy.  
 KHJ, KGB, KVOE—Heart's  
 Desire.  
 KFWB—Three Men on a Mike.  
 KGJF—Among My Souvenirs.  
 \*KRKD—News, Music.  
 KIEV—Musical Potpourri.  
 KFOX—Sagebrush Symphony.  
 KGER—Feature Story.  
 2:40 \*KGER—Long Beach Band.  
 2:45 \*KFI, KFSD—Front Page Far-  
 rell.  
 KECA—Ethel and Albert.  
 \*KGJF, KFVD—News.  
 KFAC—Organ.  
 2:55 \*KGJF, KWKW—Races-Sports.



**3**—KFI, KFSD—Rond of Life.  
 KNX—Burrill Wheeler.  
 \*KHJ, KLAC, KXLA, KGER, KFXM—News.  
 KECA, KPRO, KFMB—Bride and Groom.  
 \*KMPC—News, Record Room.  
 KFWD—Afternoon Melodies.  
 KFAC—Musical Favorites.  
 KRKD—Matinee Melodies.  
 KGFJ—Variety Hall.  
 KFVD—L. A. Daily Reporter.  
 KWKW—Swing Session.  
 KIEV—Melody at Three.  
 KGB, KVOE—Say It With Music.

3:05—KGER—Under Blue Skies.  
 3:15—KFI—Joyce Jordan.  
 KHJ—Happy Homes.  
 KFWD—Bert Fiske.  
 KXLA—Juke Box Matinee.  
 KLAC—Piano and I.  
 KIEV—Matter of Records.  
 KGER—Cheerful Chat.  
 \*KFSD—News.

3:25—KGFJ, KWKW—Races-Sports.  
 3:30—KFI, KFSD—Aunt Mary.  
 KNX—Frontiers in Science.  
 KECA—Ladies, Be Seated.  
 KFWD—Melody Matinee.  
 KLAC—Sunset and Vine.  
 KGFJ—Variety Hall.  
 \*KRKD—News, Music.  
 KFOV—Your Girl Friend.  
 KGER—Take It Easy Time.  
 KGB—Man About Town.

3:45—KFI, KFSD—Dr. Paul.  
 \*KNX—The World Today.  
 KHJ—Music by Rexall.  
 KLAC—Lullaby in Rhythm.  
 KFAC—Moments in Music.  
 KFVD—Rhumba.  
 KVOE—Sea Hound.

3:55—KGFJ, KWKW—Sports Flash.

**4**—KFI, KFSD—This Woman's Secret.  
 KNX—Call of the Plains.  
 \*KECA—Headline Edition.  
 \*KHJ, KGB, KFXM, KVOE—Fulton Lewis, Jr.  
 \*KMPC—News, Glenn Miller.  
 KFAC—Musical Masterpieces.  
 KFWD—Gospel and Sons.  
 \*KLAC, KIEV—News.  
 \*KXLA—Juke Box Matinee.  
 KGFJ—Variety Hall.  
 KFVD, KRKD—Piano.  
 \*KPRO, KGER, KFOX—News.

4:05—KGER—Take It Easy Time.  
 4:15—KFI—News of the World.  
 KNX—One for the Book.  
 \*KECA—Elmer Davis.  
 \*KHJ, KGB, KFXM, KVOE—Rex Miller.  
 KMPC—Peter Potter.  
 KLAC—Belle Martell.  
 \*KFVD, KFSD—News.  
 KRKD—Movieland Quiz.  
 KIEV—Dinner Music.  
 KFMB—Victory Parade.

4:25—KGFJ, KWKW—Races-Sports.  
 4:30—KFI—Art Baker's Notebook.  
 KNX—American Melody Hour.  
 KECA—Frances Scully.  
 KHJ, KFXM, KVOE—Erskine Johnson.  
 KMPC—Bolero Time.  
 KFWD—Teatime Melodies.  
 KLAC—Barelay Allen Orch.  
 KGFJ—Variety Hall.  
 KRKD—Tunes of the Day.  
 \*KWKW, KFMB—News.  
 KFVD—Tea Time Music.  
 KIEV—Meet the Maestro.  
 KFOX—Old Age Pension.  
 KPRO—Twilight Tales.  
 4:45—KECA—Tennessee Jed.  
 KHJ, KGB, KVOE—Buck Rogers.  
 KMPC—Twilight Tales.  
 KFWD—Stuart Humblen.  
 \*KRKD—News.  
 KWKW—Today at the Races.  
 \*KFSD—H. V. Kaltenborn.  
 KFMB—Mandrake, Magician.

4:55—KGFJ—Sports Flash.  
 4:40—KFWD—News.

**5**—KFI—Edward Jorgenson.  
 \*KNX—Knox Manning, News.  
 \*KHJ, KGB, KVOE—News, Hemingway.  
 KECA, KPRO, KFMB—Terry and the Pirates.  
 \*KMPC—News, Teen & Twenty.  
 \*KLAC—News.  
 KFAC—Sunset Symphony.  
 KGFJ—Live at Five.  
 KRKD—Songs of the Saddle.  
 KXLA—Juke Box Matinee.  
 KFVD—Evening Serenade.  
 KIEV—Afternoon Serenade.  
 \*KGER—News, Helene Smith.  
 KFSD—Anniversary Date.  
 KFOX—Sunshine Mission.

5:15—KFI, KFAC, KFSD—News.  
 KNX—Green Light Revue.  
 KECA—Dick Tracy.  
 KHJ, KGB, KFXM, KVOE—Superman.  
 KLAC—Irwin Allen.

KIEV—Catch the 5:15.  
 5:25—KGFJ—Races, Sports.  
 5:30—KFI, KFSD—A Date With Judy.  
 \*KNX—Harry Flannery.  
 KECA, KFMB—Jack Armstrong.  
 KHJ, KGB, KFXM, KVOE—Captain Midnight.  
 KFAC—Whoa Bill Club.  
 KLAC—Al Jarvis Ballroom.  
 KGFJ—Race Recap.  
 KIEV—Twilight Time.  
 KRKD—South Sea Serenade.  
 KXLA—Future Pianists.  
 KGER—Books Bring Adventure.  
 \*KFOX—News.  
 5:45—\*KNX—News, Garred.  
 \*KECA—News.  
 KHJ, KGB, KFXM, KVOE—Adventures of Tom Mix.  
 KMPC—H. Allen.  
 KXLA—Miniature Concert.  
 KGFJ—The Law Is Your Servant.  
 KRKD—Race Results.  
 KNX—Bill Henry.  
 KGFJ—Races, Sports.

**6**—KFI, KFSD—Amos 'n' Andy.  
 KNX—Vox Pop.  
 \*KECA—Earl Godwin.  
 \*KHJ, KGB, KFXM—Gabriel Heister.  
 \*KMPC, KFWD, KFOX—News.  
 KFAC—Music for Everyone.  
 \*KLAC, KGER—News.  
 KGFJ—Musical Digest.  
 KXLA—Beyond Victory.  
 KRKD—Early Dancette.

6:05—KLAC—Al Jarvis.  
 6:15—KHJ, KGB—Reserve.  
 KECA—Brown for Atty. Gen.  
 KMPC—Parade of Sports.  
 KFWD—Warner Bros. Orch.  
 KXLA—Lest We Forget.  
 KGER—Today in Sports.

6:30—KFI, KFSD—Elber McGee and Molly.  
 KNX—Hollywood Players.  
 KECA—Boston Symphony.  
 KHJ, KGB, KFXM, KVOE—American Forum.  
 KMPC—Bay Meadows.  
 KFWD—Frank Bull.  
 KLAC—Sam Balter, Sports.  
 KFAC—Hour of Music.  
 KXLA—Help Wanted.  
 KRKD—Show Tunes.  
 KFOX—Hal's Memory Room.  
 KGER—Play Ball.

6:45—KLAC—James Roosevelt.  
 KGER—Edsel Newton.

*Knudsen*  
**WOMEN'S FORUM**  
 WITH PROMINENT  
 GUEST SPEAKERS AND  
 CHET HUNTLEY, MODERATOR  
**Tuesdays, 7 P.M., KNX**

**7**—KFI, KFSD—Bob Hope.  
 KNX—Women's Forum.  
 KECA—Boston Symphony.

**KMPC**  
 Comic Commentary  
 with John Dehner  
 7:00-7:05 P.M., Mon.-Fri.  
 Sponsored by  
**PDQ PETROL**

**DIAL 710**

\*KMPC—News.  
 KHJ, KGB, KFXM, KVOE—American Forum.  
 KFAC—Hour of Music.  
 KGFJ—Musical Digest.

**SECURITY BANK**  
*Symphonia*  
 KMPC 7:05 PM  
 TONIGHT'S FEATURE  
 "Capriccio  
 Italian"  
 Tschaiikowsky

\*KXLA—Averill Berman.  
 \*KLAC, KRKD, KGER—News.  
 KGER—Fagan.  
 7:05—KMPC—Symphonia.  
 7:15—\*KHJ, KGB—Upton Close.  
 KLAC—Music from Hollywood.  
 KRKD—Three-Quarter Time.  
 KFOX—Fishing Pals.  
 7:30—KFI, KFSD—Red Skelton.

*Melodies America Loves*  
**SAN FRANCISCO  
 OPERA TRIBUTE**  
 EULA BEAL  
 Contralto  
 KNX—Tuesday—7:30 P. M.  
**INGLEWOOD PARK CEMETERY ASS'N.**

KNX—Melodies America Loves.  
 KECA, KFMB, KPRO—The O'Neills.  
 KHJ, KGB, KVOE—Red Ryder.  
 KMPC—Firestone Favorites.  
 KFWD—Sports Final.  
 KFAC—Floretta's Jewel Box.  
 KRKD—Do You Know?  
 KGER—Prophecy Speaks.

7:45—KFAC, KFOX—News.  
 \*KLAC—Radio Newsreel.  
 KXLA—Jimmie Dolan.  
 \*KFI, KFSD—Supper Club.

**8**—\*KNX—Lowell Thomas.  
 KECA, KFMB—Lum & Abner.  
 KHJ, KGB, KFXM, KVOE—Count of Monte Cristo.  
 \*KMPC, KGER—News.  
 \*KFWD—Inside Story.

**BASEBALL**  
 with  
**Fred Haney**  
 KLAC—570

KLAC—Opera, Madame Butterfly.  
 KFAC—Evening Concert.  
 KGFJ—Caucasian Memories.

8:15—\*KFI, KFSD—Fleetwood Lawton.  
 KNX—Jack Smith.  
 \*KECA, KPRO, KFMB—Layman's Views of News.  
 KMPC—Korn Kobblers.  
 KFWD—Twilight on the Trail.  
 KGFJ—Keyboard and Console.  
 KXLA—Variety Time.  
 KGER—Civil Service.

8:30—KFI, KFSD—Rudy Vallee Show.  
 KNX—Mel Blanc Show.  
 KECA, KPRO, KFMB—Dark Venture.  
 KHJ, KGB, KFXM, KVOE—The Falcon.  
 KMPC—Music Supreme.  
 \*KFWD—News.  
 KGFJ—Charm School  
 KXLA—97th Street Corral.

8:45—KFWD—Musical Comedy.  
 8:55—\*KNX—News.  
 \*KFI—Favorite Story.  
**9**—KNX—Big Town.  
 KECA, KPRO—Retribution.  
 \*KHJ, KGB, KFXM, KVOE—News, Glenn Hardy.

**DON'T MISS**  
**THE BULLOCKS SHOW**  
 "FAVORITE STORY"  
**9:00 P.M.**  
**KFI • TUESDAYS**  
 KMPC—Easy Aces.  
 KFWD—Voice of Nation.  
 KFAC—Evening Concert.  
 KLAC—Opera.  
 \*KXLA—Ray Johnson.  
 KGFJ—Saludos Amigos.  
 KFVD—Spade Cooley Time.

KFSD—Time for Music.  
 9:10—KFWD—Thought for Today.  
 9:15—\*KHJ, KGB, KFXM, KVOE—James Crowley.  
 KMPC—Spotlight Stars.  
 KFWD—Musical Gems.  
 KXLA—Music.  
 KGER—Book of Fraud.  
 9:30—KFI—American Way Forum.  
 KNX—Tapestries of Life.  
 KECA—Boston Blackie.  
 KHJ, KGB, KFXM, KVOE—Inside of Sports.  
 \*KMPC—Junius Pierce.  
 KFWD—Maurice Hart.  
 KGFJ—Air-o-torials.  
 KXLA—Texas Jim Lewis.  
 KFSD—Murder at Midnight.  
 9:40—KGFJ—Musical Horizons.  
 9:45—KHJ, KGB, KFXM, KVOE—Rogers for Senator.  
 KNX—Music.  
 KMPC—Waltz to Remember.

**10**—\*KFI, KFSD—The Reporter.  
 \*KNX—Chet Huntley, News.  
 \*KHJ, KFXM, KGB, KVOE—Fulton Lewis, Jr.  
 KECA—Sid Ziff, Sports.  
 \*KMPC, KGER—News.

**EASTSIDE SHOW**  
 10 TO 12 P. M.  
 Every Night Except Sunday  
**KFWB**

KFWB—Eastside Show.  
 KFAC—Lucky Lager Dance.  
 KLAC—Opera.  
 KXLA—Bandstand Revue.  
 KGFJ—Hollywood House Party  
 KFVD—Spade Cooley Time.

10:05—KMPC—Man with a Band.  
 KGER—Musical Roundup.

10:15—KFI—Madison 2345, Times Information.  
 KNX—Bob Elson.  
 \*KEA, KHJ, KGB, KVOE—News.

10:30—\*KFI—Inside the News.  
 KNX—Open Hearing.  
 \*KECA—Elmer Davis.  
 KHJ—Sing, America, Sing.  
 KMPC—Dance Time.  
 KGER—Dude Ranch Wranglers.

KFSD—Concert Hall.  
 10:45—KFI—Show Time.  
 KECA—Freddy Martin Orch.  
 KHJ—So the Story Goes.  
 \*KFSD—News.

**11**—\*KFI, KECA, KHJ, KMPC, KGER—News.  
 \*KNX—Nelson Pringle.  
 KFWD—Eastside Show.  
 KLAC—Opera.  
 KFAC—Lucky Dance Time.  
 KGFJ—Hollywood House Party  
 KXLA—Millie's Cafe.

11:05—KMPC—Dance Time.  
 KGER—Musical Roundup.

11:15—KFI—Rollie Thomas, Sports.  
 KNX—Jerry Wald Orch.  
 KECA—Claremont Hotel Orch.  
 KHJ—John Wolohan Orch.  
 KXLA—Variety Time.

11:30—KFI—Milestones of Melody.  
 KHJ, KGB—Joe Norman Orch.

11:35—KNX—Manny Strand Orch.  
 11:45—KNX—KNX-tra, Music.  
 \*KHJ, KGB, KVOE—News.  
 KECA—Lou Watters Orch.

11:55—\*KFI, KNX, KECA, KFSD—News.

**SONG SLEUTH**  
 Burl Ives, heard on his own program on Mutual, has collected the folk songs of America by tramping the country and looking for music in honky-tonks, cafes, western farms, ranges and fishing villages.

**WHAT A MOVIE**  
 Plans are fast jelling for a super colossal Technicolor movie, Rostand's "Cyrano de Bergerac" starring CBS's Jimmy Durante. Should we start calling him James?  
 Page Twenty-one



# WEDNESDAY, OCTOBER 16

KLAC	KFI	KEGA	KHJ	KFVD	KXLA	KFS6	KGFJ	KFXM	KFAC	KGER	KWKW	KFMB	
KFSB	KMPC	KIEV	KFWB	KXJ	KRKO		KPPC	KFOX	KGB		KPRO	KVDE	
570	640	790	930	1020	1110		1230		1330	1390	1440	1490	
800	710	870	980	1070	1150		1230		1240	1280	1360	1430	1450

- ★Indicates News Broadcasts.
- 8—KFI, KFSD—Fred Waring.
- KNX—Johnny Murray.
- KECA, KPRO, KFMB—Don McNeill's Breakfast Club.
- ★KHJ, KGB, Cecil Brown.
- ★KMPC, KXLA, KLAC, KIEV—News.
- KFWB—L. A. Breakfast Club.
- EGFJ—Concert Pastelle.
- KRKO, KFOX—Bible Institute on the Air.
- KFAC—Country Church.
- KFVD—Wakeup Ranch.
- ★KGER—News, Soul Patrol.
- KVOE—Hot Cake Club.
- 8:10—KLAC—Picture Album.
- 8:15★KNX—Fred Beck.
- ★KHJ—Frazier Hunt.
- KMPC—Markets, Sports.
- KWKW—Olga Graves.
- KIEV—Trade Winds Tavern.
- KGER—Mizpah.
- KGB—Casa Curat.
- 8:30—KFI, KFSD—Jack Berch.
- KNX—Grand Slam.
- ★KHJ, KFAC, KRKO—News.
- KMPC—Tuttle's Tune Time.

**KXLA, 8:30 A.M.**  
**HAVEN OF REST**  
 Mon., Wed., Fri.  
 First Mate Bob and the Good Ship Grace

- KXLA—Haven of Rest.
- EGFJ—Waltz Invitation.
- KIEV—Service Clubs.
- ★KWKW—News, Devotions.
- KFOX—Words of Life.
- KGB—Bill Harrington.
- 8:45—KFI, KFSD—David Harum.
- KNX—Rosemary.
- KHJ, KGB, KFXM, KVOE—Victor H. Lindiahr.
- KMPC—A Song for You.
- KFAC—Music.
- KWKW—Wings of Healing.
- KFVD—Vocal Favorites.
- KIEV—Musical Memories.
- KGER—New Tribes Mission.
- 9—KFI, KGFJ, KGER—News.
- KNX—Kate Smith.
- KECA, KFMB, KPRO—Glamour Manor.
- KHJ—Foodcraft Carnival.
- ★KMPC—News, Stork Club.
- KWKW—Voice of China.
- KXLA, KFVD—Waltz Time.
- ★KLAC—News, Picture Album.
- KFAC—Unity.
- EEKD—Sagebrush Serenade.
- KIEV—Lyrics by Crosby.
- KFOX—Firebrands for Jesus.
- KFSD—Words and Music.
- KGB—Notes at Nine.
- 9:05—KFI—Music.
- KGER—Lutheran Hour.
- 9:10—EGFJ—Red Feather Man.
- 9:15—KFI—Ladies' Day.
- KNX—Aunt Jenny.
- KHJ, KGB, KFXM, KVOE—Coke Club, Morton Downey.
- KMPC—Those Were the Days.
- EGFJ—Public Messenger.
- KFAC—Voice of Health.
- KXLA—Harmony Homestead.
- ★KFVD, KFSD—News.
- KWKW—Rev. Wildeman.
- KIEV—Interlude in Rhythm.
- 9:30—KNX—Romance of Helen Treat.
- KECA, KPRO, KFMB—Tom Breneman's Breakfast.
- KHJ—Time Out.
- KFWB—Morning Melodies.
- ★KWKW—News.
- KFAC—Festival of Waltzes.
- KGfJ—Open Album.
- KFVD—Show Tunes.
- KIEV—Lost & Found Pets.
- KFSD—Time to Relax.
- KGB—Quaker City Serenade.
- KGER—Bible Treasury Hour.
- 9:45—KNX—Our Gal Sunday.
- KHJ—Tune Time.
- KMPC—Musical Portraits.
- ★KFWB, KRKO—News.
- KLAC—Kiddie Klub.
- KFVD—Here Comes Parade.
- KIEV—Band Box.
- KGB—Molly Morse.
- KGER—Voice of China.
- KFSD—Maggi's Private Wire.
- KVOE—Dick & Jeannie.
- 9:55★KFI—News.

- 10—KFI—Especially For You.
- KNX—Big Sister.
- ★KHJ, KGB, KFXM, KVOE—News, Glenn Hardy.

- ★KECA, KPRO, KFMB—Home Edition.
- ★KMPC—News, Music Hall.
- KFWB—House of Miami.
- KWKW, KGFJ—Racing News.
- ★KLAC—News, Al Jarvis.
- KFAC—Showtime.
- KRKO—Music, Talk.
- KFVD—Morning Serenade.
- KXLA—Piano Parade.
- ★KIEV, KFOX, KGER—News.
- KFSD—Sketches in Melody.
- 10:05—KGER—Music.
- 10:15—KFI—Maggi's Private Wire.
- KNX—Ma Perkins.
- KECA, KPRO, KFMB—Ted Malone.
- KHJ—Nancy Dixon.
- EGFJ—Serenade for You.
- KFAC—Musical Portraits.
- ★KXLA—News.
- KWKW—Melodies.
- KIEV—Perry Como, Songs.
- KGER—Kingdom Within.
- KFOX—Rev. Emma Taylor.
- KVOE—Editor's Diary.
- 10:25—KGFJ, KWKW—Races-Sports.
- 10:30—KFI—What Do You Say?
- KNX—Young Dr. Malone.
- KECA, KPRO, KFMB—My True Story.
- KHJ, KGB, KFXM, KVOE—Enoch Light Orch.
- KFWB—Concert Masters.
- KGfJ—Upbeat Session.
- ★KFAC, KWKW—News.

**NOW PIERRE**  
 Maestro of the Chafing Dish  
**With Marion Lee**  
**WOMAN'S WORLD**  
 on KXLA—10:30 A.M.

- KXLA—Woman's World.
- KFVD—Union Rescue Mission.
- KIEV—Musical Corral.
- KGER—Across the Footlights.
- 10:45★KFI, KFSD—Graeme Fletcher.
- KNX—Road of Life.
- KHJ, KGB, KFXM, KVOE—Bill Gwinn Show.
- KMPC—Home Chats.
- KFWB—Science of Mind.
- KFAC—Latin Quarter.
- KRKO—Midnight Mission.
- KGER—Kurbstone Forum.
- KFOX—Hebrew Christian Hr.
- 10:55—KECA, KFMB—Hymns of All Churches.
- KGfJ, KWKW—Races-Sports.
- 11—KFI, KFSD—Guiding Light.
- KNX—Second Mrs. Burton.
- KECA, KFMB—Hymns of All Churches.
- KHJ, KFXM, KGB, KVOE—

**WEDNESDAY Program Highlights**  
 Morning Programs Appear in Lightface Type; Afternoon and Evening Programs Boldface

**Comedy-Variety**

- 6:00—Duffy's Tavern, KFI.
- 6:30—Dinah Shore, KNX.
- 7:00—Frank Morgan, KFI.
- 8:30—Great Gildersleeve, KFI.
- 9:00—Bing Crosby, KECA.
- 9:00—Jack Carson, KNX.
- 9:30—Henry Morgan, KECA.

**Quiz, Participation**

- 8:00—McNeill's Breakfast Club, KECA.
- 8:00—L. A. Breakfast Club, KFWB.
- 9:00—Glamour Manor, KECA.
- 9:30—Breneman's Breakfast, KECA.
- 11:30—Queen for a Day, KHJ.
- 1:00—G. E. House Party, KNX.
- 2:00—What's Doin', Ladies?, KECA.
- 2:30—Meet the Missus, KNX.
- 3:00—Bride and Groom, KECA.
- 6:30—Pot o' Gold, KECA.
- 7:30—Kay Kyser, KFI.
- 7:30—Information, Please, KNX.
- 8:30—Charm School, KGFJ.

**Drama**

- 6:30—Hollywood Theater, KFI.
- 7:00—Academy Award, KNX.
- 8:30—Dr. Christian, KNX.

**Music**

- 8:00—Fred Waring, KFI.
- 3:00—Musical Favorites, KFAC.
- 4:00—Musical Masterpieces, KFAC.

**6:00—Frank Sinatra, KNX.**

**6:00—Musical Digest, EGFJ.**

**8:00—Supper Club, KFI.**

**8:00—Evening Concert, KFAC.**

**8:15—Jack Smith, KNX.**

**8:30—Musical Supreme, KMPC.**

**9:00—Saludos Amigos, KGFJ.**

**10:00—Eastside Show, KFWB.**

**10:00—Lucky Dance Time, KFAC.**

**12:00—Rhapsody in Wax, KHJ.**

**Comment—Narration**

- 8:15—Fred Beck, KNX.
- 9:00—Kate Smith, KNX.
- 9:30—Time Out, KHJ.
- 10:15—Ted Malone, KECA.
- 12:00—Burrit Wheeler, KNX.
- 3:00—Burrit Wheeler, KNX.
- 4:30—Art Baker, KFI.

**Mystery—Detective**

- 9:00—Mr. and Mrs. North, KFI.
- 9:30—Mr. District Attorney, KFI.

**Public Interest—Information**

- 8:15—LaGuardia, KECA.

**Sports**

- 10:00—Race Lineup, KWKW.
- 10:00—Racing, KGFJ.
- 3:00—Race Results, KGFJ.
- 6:30—Bay Meadows, KMPC.
- 8:30—Sportsmen's Club, KECA.
- 9:30—Inside Sports, KHJ.
- 10:00—Sid Ziff, KECA.

- Bill Gwinn Show.
- ★KMPC—News, Music Hall.
- KFWB—Bill Anson.
- KFAC—Friendly Classics.
- ★KLAC—News, Al Jarvis.
- KXLA—Easy Listening.
- KGfJ—Vocal Varieties.
- ★KFVD, KGER—News.
- KRKO—Light Concert.
- KWKW—Listening Reward.
- KIEV—Show Time.
- KFOX—Bright Corner.
- 11:15—KFI, KFSD—Today's Children.
- KNX—Perry Mason.
- ★KECA—Baukhage Talking.
- KHJ, KGB, KFXM, KVOE—Smile Time.
- KGfJ—Silver Strings.
- KFVD—Violet Schram.
- KIEV—Music Box.
- KGER—Helene Smith.
- KFMB—Magic Carpet.
- 11:25—KGFJ, KWKW—Races-Sports.
- 11:30—KFI, KFSD—Woman in White.
- KNX—Lone Journey.
- KHJ, KGB, KFXM, KVOE—Queen For a Day.
- KECA, KPRO, KFMB—Listening Post.
- KFVD—Dr. Louis Talbot.
- KGfJ—Reminiscence Rhythm.
- ★KRKO, KXLA, KFOX—News.
- KIEV—Tropical Tempos.
- 11:40—KFI, KFSD—Betty Crocker.
- 11:45—KFI—Masquerade.
- KNX—Port of Missing Hits.
- KECA—Norwood Smith Sings.
- ★KGFJ, KFSD—News.
- KFAC—Pinno Gems.
- KRKO—Vocal Varieties.
- KXLA—Songs of the Saddle.
- KGER—Feminine Fare.
- KPRO—This Curious World.
- KFMB—Cliff Edwards.
- 11:55—KGFJ, KWKW—Races-Sports.
- 12—KFI—Farm Reporter.
- KNX—Burrit Wheeler.
- ★KECA, KHJ, KMPC, KIEV, KGER, KGB, KVOE—News.
- KFWB—Bill Anson.
- KGfJ—Keyboard Magic.
- KFAC—Luncheon Concert.
- ★KLAC—News, Al Jarvis.
- KFVD—Editor of the Air.
- KXLA—Dinner Bell Roundup.
- KRKO—Prairie Schooner.
- KFSD—Life Can Be Beautiful.
- 12:15—KFI, KFSD—Ma Perkins.
- KNX—Bill Bryan Trio.
- KECA—Cliff Edwards.
- KHJ—Johnson Family.
- ★KMPC, KFOX, KFXM—News.
- KFAC—Capistrano Echoes.
- KIEV—Waltz Time.
- KGER—T. Texas Tyler.
- KPRO—Noon Melodies.
- KGB—S. D. Scrapbook.
- KFMB—Word to the Wives.

- KVOE—This Is Music.
- 12:20—KWKW—Voices of Tomorrow.
- 12:25—KGFJ, KWKW—Races-Sports.
- 12:30—KFI, KFSD—Pepper Young.
- ★KNX—Knox Manning, News.
- KECA—Try 'n' Find Me.

**MILD & MELLOW**  
 12:30 TO 1:00 P. M.  
 Monday Through Friday  
**KHJ**

- KHJ—Mild and Mellow.
- KMPC—Bridges Club.
- ★KFWB—News.
- KFAC—Music.
- KWKW—Farm News.
- KGfJ—Intermission.
- KFVD—Violet Schram.
- KXLA—Red Murrell.
- KIEV—Dance Parade.
- KFOX—Behind the Counter.
- KGB, KVOE—Bobby Norris.
- 12:45—KFI, KFSD—Right to Happiness.
- KNX—Singo.
- KECA—Powers Charm School.
- KMPC—Bill Hay Reads the Bible.
- ★KFAC—News.
- KIEV—Gals on Record.
- KGER—Garden School.
- KGB—Songs of Trapeze.
- KFMB—Ladies Be Seated.
- 12:55—KGFJ, KWKW—Races-Sports.
- 1—KFI, KFSD—Backstage Wife.
- KNX—G. E. Robs Party.
- KECA—Meet Me in Manhattan.
- KHJ—Musical Treasure Chest.
- ★KMPC—News, Musical Scrapbook.
- KFWB—Bill Anson.
- KFAC—Sketches in Strings.
- ★KLAC, KFVD, KGER—News.
- KRKO—Music.
- KGfJ—Sunset and Vine.
- KWKW—Vets' Rehabilitation.
- KXLA—Psychology for Moderns.
- KIEV—Did Wax Works.
- KFOX—Platter Pantry.
- ★KGB, KVOE—Cecile Foster.
- 1:05—KGER—Out of the Bandbox.
- 1:10—KLAC—My Serenade.
- 1:15—KFI, KFSD—Stella Dallas.
- KHJ—Jackie Hill Show.
- KLAC—Peter Pan Show.
- KFVD—Piano Moods.
- KIEV—Martial Aids.
- KGER—Man on the Street.
- KGB, KVOE—The Johnson Family.
- 1:25★KNX—News.
- KGfJ, KWKW—Races-Sports.
- 1:30—KFI, KFSD—Lorenzo Jones.
- KNX—Evelyn Winters.
- KECA—Galen Drake.
- KHJ—Melody Matinee.
- ★KMPC—Today in History.
- KLAC—Jeff and Rufus.
- ★KWKW, KRKO—News.
- KGfJ—Today's Hits.
- KFVD—Hawaiian Music.
- KIEV—Moods in Music.
- KPRO—Ladies of Valley.
- KGB—Shady Valley Folks.
- KFMB—Trade Winds Tavern.
- KVOE—Thought for Today.
- 1:35—KECA—Hits and Encores.
- KWKW—Andy Mansfield.
- 1:45—KFI, KFSD—Widder Brown.
- KNX—Backgrounds for Living.
- ★KECA—Alvin Wilder.
- KMPC—Voice of the Army.
- KFAC—Piano Solos.
- KXLA—Afternoon Varieties.
- KRKO—Singing Waiters.
- KFVD—Vocal Varieties.
- KVOE—Radio Tour.
- 1:55—KGFJ, KWKW—Races-Sports.

- 2—KFI, KFSD—When a Girl Marries.
- KNX—School of the Air.
- KECA, KFMB, KPRO—What's Doin', Ladies?
- KHJ, KGB, KVOE—Tell Your Neighbor.
- ★KMPC—News, Record Room.
- KFWB—Bill Anson.
- ★KLAC, KIEV—News.
- KFAC—Music in American Manner.
- KGfJ—Richard Himber.
- KXLA—Musical Dept. Store.
- KFVD—Timely Times.
- KRKO—Organ Reveries.
- KGER—Long Beach Band.



2:10—KLAC—Juke Box Review.  
 2:15—KFI, KFSD—Portia Faces Life.  
 KHJ, KGB, KFXM, KVOE—John J. Anthony.  
 KGFJ—Record Jackpot.  
 KRKD—Concert Melodies.  
 KFOX—Public Bulletin.  
 2:25—KECA—Frank Hemingway.  
 KGFJ, KWKW—Races-Sports.  
 2:30—KFI, KFSD—Just Plain Bill.  
 KNX—Meet the Missus.  
 KHJ, KGB, KVOE—Heart's Desire.  
 \*KECA—John B. Kennedy.  
 KFWB—Three Men on a Mike.  
 KGFJ—Among My Souvenirs.  
 \*KRKD—News, Music.  
 KIEV—Musical Potpourri.  
 KFOX—Sagebrush Symphony.  
 KGER—Feature Story.  
 2:40—KFMB—Movie News.  
 KGER—Long Beach Band.  
 2:45—KFI, KFSD—Front Page Farrell.  
 KECA—Ethel and Albert.  
 KFAC—Organ.  
 \*KGFJ, KFSD—News.  
 KRKD—Pan-Americana.  
 2:50—KFMB—Devotional Time.  
 2:55—KGFJ, KWKW—Races-Sports.  
**3**—KFI, KFSD—Road of Life.  
 KNX—Burrill Wheeler.  
 KECA, KPFO, KFMB—Bride and Groom.  
 \*KHJ, KLAC, KGER—News.  
 \*KMPC—News, Record Room.  
 KFWB—Afternoon Melodies.  
 \*KXLA, KFXM—News.  
 KFAC—Musical Favorites.  
 KGFJ—Cocktail Hour.  
 KFVD—L. A. Daily Reporter.  
 KWKW—Swing Session.  
 KIEV—Melody at Three.  
 KGB, KVOE—Say It With Music.  
 3:05—KGER—Under Blue Skies.  
 3:15—KFI—Joyce Jordan.  
 KHJ—Happy Homes.  
 KFWB—Bert Fiske.  
 KLAC—Piano and I.  
 KGFJ—Variety Hall.  
 KFVD—Popular Favorites.  
 KXLA—Juke Box Matinee.  
 KIEV—Matter of Records.  
 KGER—Cheerful Chat.  
 \*KFSD—News.  
 3:25—KGFJ, KWKW—Races-Sports.  
 3:30—KFI, KFSD—Aunt Mary.  
 KNX—Reserve.  
 KECA—Ladies, Be Seated.  
 KFWB—Melody Matinee.  
 KLAC—Sunset and Vine.  
 KGFJ—Variety Hall.  
 KFOX—Your Girl Friend.  
 KGER—Take It Easy Time.  
 KGB—Man About Town.  
 3:35—KFI, KFSD—Dr. Paul.  
 \*KNX—The World Today.  
 KHJ—Music by Rexall.  
 KLAC—Lovely Melodies.  
 KFAC—Moments in Music.  
 KFVD—Rhumba.  
 KVOE—Sea Hound.  
 3:55—KGFJ, KWKW—Races-Sports.  
**4**—KFI, KFSD—This Woman's Secret.  
 KNX—Call of the Plains.  
 \*KHJ, KGB, KFXM, KVOE—Fulton Lewis, Jr.  
 KECA—Headline Edition.  
 \*KMPC—News, Glenn Miller.  
 KFWB—Gospel and Song.  
 KXLA—Juke Box Matinee.  
 KFAC—Musical Masterpieces.  
 \*KLAC, KIEV—News.  
 KGFJ—Variety Hall.  
 KRKD, KFVD—Piano.  
 \*KGER, KFOX, KPFO—News.  
 4:05—KGER—Take It Easy Time.  
 4:15—KFI, KFSD, KFVD—News.  
 \*KNX—One for the Book.  
 \*KECA—Raymond Swing.  
 \*KHJ, KGB, KFXM, KVOE—Rex Miller.  
 KMPC—Peter Potter.  
 KLAC—Betsy Phillips.  
 KIEV—Dinner Music.  
 4:25—KGFJ, KWKW—Races-Sports.  
 4:30—KFI—Art Baker's Notebook.  
 KNX—Fact Finder.  
 KFAC—Frances Scully.  
 KHJ, KFXM, KVOE—Ereking Johnson.  
 KMPC—Balero Time.  
 KFWB—Musical Roundup.  
 KLAC—Barney Allen Orch.  
 KGFJ—Variety Hall.  
 \*KWKW, KFMB—News.  
 KFVD—Tea Time Music.  
 KIEV—Meet the Maestro.  
 KFOX—Old Age Pension.  
 4:40—KFWB—News.  
 4:45—KNX—George Fisher.  
 KECA—Tennessee Jed.  
 KHJ, KGB, KVOE—Buck Rogers.  
 KMPC—And That's How It Happened.  
 KFWB—Stuart Hamblen.  
 \*KRKD—News.

KWKW—Today at the Races.  
 \*KFSD—H. V. Kaltenborn.  
 KFMB—Mandrake, Magician.  
 4:45—KGFJ—Sports Flash.  
**5**—KFI—Life with Crosby.  
 \*KNX—Knox Manning, News.  
 \*KHJ, KGB—News, Hemingway.  
 KECA, KPFO, KFMB—Terry and the Pirates.  
 \*KMPC—News, Teen & Twenty.  
 \*KLAC—News.  
 KFAC—Sunset Symphony.  
 KXLA—Juke Box Matinee.  
 KGFJ—Jive at 5.  
 KFVD—Evening Serenade.  
 KFSD—Anniversary Date.  
 KFOX—Sunshine Mission.  
 \*KGER—News, Helene Smith.  
 5:15—\*KFI, KFSD, KFAC—News.  
 KNX—Green Light Revue.  
 KHJ, KGB, KFXM, KVOE—Superman.  
 KFAC—Dick Tracy.  
 KLAC—Irwin Allen.  
 KIEV—Catch the 5:15.  
 5:25—KGFJ—Races, Sports.  
 5:30—KFI—Casa Cugat.  
 \*KNX—Harry Flannery.  
 KECA, KFMB—Jack Armstrong.  
 KHJ, KGB, KFXM, KVOE—Captain Midnight.  
 KLAC—Al Jarvis.  
 KGFJ—Race Recap.  
 KFAC—Whoa Bill Club.  
 KIEV—Twilight Time.  
 \*KFOX—News.  
 KGER—Your Army.  
 KFSD—So the Story Goes.  
 5:45—\*KFI, KFSD—Elmer Peterson.  
 \*KNX—News, Gurred.  
 \*KECA—News.  
 KHJ, KGB, KFXM, KVOE—Adventures of Tom Mix.  
 KMPC—H. Allen.  
 KXLA—Miniature Concert.  
 KGFJ—If They Had Lived.  
 KRKD—Race Results.  
 KGER—Your American Music.  
 KFMB—Treasure Chest.  
 5:55—\*KNX—Bill Henry, News.  
 KGFJ—Races.  
**6**—KFI, KFSD—Duffy's Tavern.  
 KNX—Songs by Sinatra.  
 KECA, KPFO—So You Want to Lead a Band?  
 \*KHJ, KGB, KFXM, KVOE—Gabriel Heatter.  
 \*KMPC, KFWB, KLAC, KGER, KFOX—News.  
 KGFJ—Musical Digest.  
 KFAC—Music for Everyone.  
 KRKD—Music.  
 KXLA—Love Letters.  
 6:05—KLAC—Al Jarvis.  
 6:15—KHJ—Barry Wood Show.  
 KMPC—Parade of Sports.  
 KFWB—Warner Bros. Orch.  
 KGER—Today in Sports.  
 6:30—KFI—Hollywood Theater.  
 KNX—Dinah Shore.  
 KECA—Pot o' Gold.  
 KHJ, KGB, KFXM, KVOE—Spotlight Bands.  
 KMPC—Bay Meadows.  
 KFWB—Frank Bull.  
 KFAC—Hour of Music.  
 KLAC—Sam Balter, Sports.  
 KXLA—Help Wanted.  
 KFOX—Hal's Memory Room.  
 KGER—Career Call.  
 6:45—\*KLAC—James Roosevelt.  
**7**—KFI, KFSD—The Fabulous Dr. Tweedy.  
 KNX—Academy Award Theatre.  
 KECA, KFMB—Lone Ranger.  
 KHJ, KGB, KVOE—Gold and Silver Minstrels.

**SECURITY BANK**  
  
**Symphonia**  
 KMPC 7:05 PM  
**TONIGHT'S FEATURE**  
 Overture to "Der Freischutz"  
 Weber  
 \*KMPC—News, Symphonia.  
 KFAC—Hour of Music.  
 KGFJ—Musical Digest.  
 \*KXLA—Avarill Berman.  
 \*KLAC, KRKD, KGER—News.  
 KPCC—Pasadena Musicians.  
 7:05—KGER—Fagan.  
 7:15—KLAC—Music from Hollywood  
 KPCC—Organ Recital.

7:30—KFI, KFSD—Kay Kyser's Musical College.  
 KNX—Information Please.  
 KHJ, KGB, KFXM, KVOE—Cisco Kid.  
 KECA—Sons of the Pioneers.  
 KMPC—Frestone Favorites.  
 KFWB—Sports Final.  
 KFAC—Floretta's Jewel Box.  
 KPCC—Song Recital.  
 KGER—Prophecy Speaks.  
 7:45—KECA—Reserve.  
 KFWB—Moods in Music.  
 \*KFAC—News.  
 \*KLAC—Radio Newsreel.  
 KXLA—Jimmie Dolan.  
 KPCC—Church Night Series.  
**8**—KFI, KFSD—Supper Club.  
 \*KNX—Lowell Thomas.  
 KECA, KFMB—Lum & Abner.  
 KHJ, KGB—The Main Line.  
 \*KMPC, KGER—News.  
 \*KFWB—Inside Story.  
 KFAC—Evening Concert.  
 KGFJ—Caucasian Memories.  
 KPCC—Church Night Series.  
 KFOX—Presbyterian Church.  
 8:05—KGER—It's Hollywood.  
 8:15—\*KFI, KFSD—Fleetwood Lawton.  
 KNX—Jack Smith.  
 \*KECA, KPFO—Listen to La Guardia.  
 KMPC—Kora Kobblers.  
 KFWB—Twilight on the Trail.  
 KLAC—Dance Time.  
 KGFJ—Keyboard and Console.  
 KXLA—Variety Time.  
 KGER—G. L. Insurance.  
 8:30—KFI, KFSD—The Great Gildersleeve.  
 KNX—Dr. Christian.  
 KECA, KFMB—Fishing and Hunting Club.  
 KHJ, KGB, KFXM—It's Up to Youth.  
 KMPC—Music Supreme.  
 \*KFWB—News.  
 KGFJ—Charm School of Air.  
 KLAC—Concertmaster.  
 KPCC—Your Theater & Mine.  
 KXLA—97th Street Corral.  
 KFOX—Stars of Progress.  
 8:45—KGER—Garden School.  
 8:50—KFWB—Musical Comedy.  
 8:55—\*KNX—News, Alcott.  
**9**—KFI, KFSD—Mr. and Mrs. North.  
 KNX—Jack Carson.  
 KECA—Bing Crosby.  
 \*KHJ, KGB, KFXM, KVOE—News, Glenn Hardy.  
 KMPC—Easy Aces.  
 KFWB—Voice of Nation.  
 \*KLAC—News.  
 \*KFAC—Evening Concert.  
 \*KXLA—Ray Johnson.  
 KGFJ—Saludos Amigos.  
 KFVD—Spade Cooley Time.  
 KPCC—Music.  
 KGER—Bing Crosby Show.  
 9:10—KFWB—Thought for Today.  
 9:15—\*KHJ, KGB, KFXM, KVOE—Rex Miller.  
 KMPC—Spotlight Stars.  
 KFWB—Show Time.  
 KLAC—Jan Garber Orch.  
 KXLA—Music.  
 9:30—KFI—Mr. District Attorney.  
 KNX—Ellery Queen.  
 KECA—Henry Morgan Show.  
 KHJ, KFXM, KGB, KVOE—Inside of Sports.  
 \*KMPC—Julius Pierce.  
 KFWB—Maurice Hart.  
 KGFJ—Air-orientals.  
 KXLA—Texas Jim Lewis.  
 KGER—Dr. Clem Davies.  
 \*KFMB—Raymond Swing.  
 9:40—KGFJ—Musical Horizons.  
 9:45—KHJ, KGB, KFXM, KVOE—Howser for Atty. Gen.  
 KMPC—Waltz to Remember.  
 KPCC—Listen, Mr. Citizen.  
**10**—\*KFI, KFSD—The Reporter.  
 \*KNX—Chet Huntley, News.  
 KHJ, KGB, KFXM, KVOE—Fulton Lewis, Jr.  
 KECA—Sid Ziff, Sports.  
 \*KMPC—News, Man with Band

**EASTSIDE SHOW**  
 10 TO 12 P. M.  
 Every Night Except Sunday  
**KFWB**  
 KFWB—Eastside Show.  
 KXLA—Olympic Fights.  
 KFWB—Spade Cooley Time.  
 KGFJ—Hollywood House Party.  
 KFAC—Lucky Lager Dance.  
 \*KGER—News, Musical Roundup.  
 10:15—KFI—Casa Cugat.  
 KNX—Bob Elson.  
 \*KECA, KHJ, KGB, KVOE—News.  
 KFSD—Honored Music.  
 10:30—\*KFI—Inside the News.  
 KNX—Symphonette.  
 \*KECA—Raymond Swing.  
 KHJ—Sing, America, Sing.  
 KMPC—Dance Time.  
 KGER—Dude Ranch Wranglers.  
 KGB—San Diego Sports.  
 10:45—KFI—Show Time.  
 KECA—Freddie Martin Orch.  
 KHJ—So the Story Goes.  
 \*KFSD—News.  
**11**—\*KFI, KECA, KHJ, KMPC, KGER—News.  
 KNX—Nelson Pringle.  
 KFWB—Eastside Show.  
 KFAC—Lucky Dance Time.  
 KFSD—Biltmore Orch.  
 KXLA—Millie's Cafe.  
 KGFJ—Hollywood House Party.  
 KFWB—Spade Cooley Time.  
 KFSD—Biltmore Orch.  
 11:05—KMPC—Dance Time.  
 KGER—Musical Roundup.  
 11:15—KFI—Milestones of Melody.  
 KNX—Jerry Wald Orch.  
 KECA—Claremont Hotel Orch.  
 KHJ, KGB—Cavallaro Orch.  
 KXLA—Bandstand Revue.  
 11:25—KFI—Post Parade.  
 11:30—KFI—Eddie Fitzpatrick Orch.  
 KECA—Don Alfredo Orch.  
 KHJ, KGB—Jan Garber Orch.  
 KFSD—St. Francis Orch.  
 11:45—KECA—Lob Watters Orch.  
 KNX—KNX-tra, Music.  
 \*KHJ, KGB, KVOE—News.  
 11:55—\*KFI, KECA, KNX, KFSD—News.

Tune in to  
**ALEX COOPER'S**  
 Klambake Kitchen  
 KXLA, 12:30-5:00 a.m.  
 Tuesday Thru Sunday

**"TURK" WEBSTER**  
 "Surprise Party" studio audiences in Columbia Square were hysterical with laughter last week when Roving Interviewer Maurie Webster and Mrs. Marion Green rushed down the aisle to join the program contestants. Because Mrs. Green was invited to "Surprise Party" while washing her hair and had to wrap a bath-towel around her head to make the trip, Emcee Stu Wilson ordered Webster to do the same. So—wearing a sultan-type white turban, Webster bounded toward the stage, assisting his client, Mrs. Green, with one hand, and clutching his turkish towel headdress with the other.



# THURSDAY, OCTOBER 17

★Indicates News Broadcasts.  
 8 KFI, KFSD—Fred Waring.  
 KNX—Johnny Murray.  
 KECA, KPRO, KFMB—Don  
 McNeill's Breakfast Club.  
 ★KHJ, KGB—Cecil Brown.  
 ★KMPC, KXLA, KLAC—News.  
 KFWE—Easy Listenin'.  
 KGFJ—Concert Pastelle.

**KRKD, 8:00 A.M.**  
**HAVEN OF REST**  
 Tues., Thurs., Sat.  
 First Mate Bob and the  
 Good Ship Grace

KRKD, KFOX—Haven of  
 Rest.

KFAC—Country Church.  
 KFVD—Wakeup Ranch.  
 ★KGER—News, Soul Patrol.  
 KVOE—Hot Cake Club.

8:10—KLAC—Picture Album.

8:15★KNX—Fred Beck.

★KHJ—Frazier Hunt.

★KMPC—Markets, Sports.

KGER—Mizpah.

KGB—Casa Cugat.

8:30—KFI, KFSD—Jack Berch.

KNX—Grand Slam.

★KHJ, KRKD, KFAC—News.

KMPC—Tuttle's Tune Time.

KFWB—Diamond R Ranch.

KGFJ—Waltz Invitation.

KXLA—Baptist Brothers.

★KWKW—News, Devotions.

KFOX—Words of Life.

KGB, KVOE—Bill Harrington.

8:45—KFI, KFSD—David Harum.

KNX—Rosemary.

★KHJ, KGB, KFAM, KVOE—

Victor H. Lindlahr.

KMPC—A Song for You.

★KFWR—News.

KFAC—Music.

KFVD—Vocal Favorites.

KWKW—Wings of Healing.

KGER—New Tribes Mission.

9 KFI, KGFJ, KGER—News.

KNX—Kate Smith.

★KECA, KPRO, KFMB—

Glamour Manor.

★KHJ, KGB—Notes at Nine.

★KMPC—News, Stark Club.

KFWB—Health Talk.

★KLAC—News, Picture Album.

KFAC—Unity.

KRKD—Sagebrush Serenade.

KWKW—Voice of China.

KXLA, KFVD—Waltz Time.

KFOX—Flebrands for Jesus.

KFSD—Words and Music.

KFI—Music.

9:05 KGER—Lutheran Hour.

9:15 KFI—Ladies' Day.

KNX—Aunt Jenny.

★KHJ, KGB, KFAM, KVOE—

Coke Club, Morton Downer.

KMPC—Those Were the Days.

KFWB—Strolling Tom.

KFAC—Voice of Health.

KXLA—Harmony Homestead.

KWKW—Rev. Wildeman.

★KFVD, KFSD—News.

9:30 KNX—Helen Trent Romance.

★KHJ—Time Out.

★KECA, KPRO, KFMB—Tom

Breneman's Breakfast.

KFWB—Sweet Music.

★KWKW—News.

KGFJ—Open Album.

KFAC—Festival of Waltzes.

KGER—Bible Treasury Hour.

KFVD—Show Tunes.

KGB—Quaker City Serenade.

KVOE—Bing Crosby.

KFSD—Time to Relax.

9:45 KNX—Our Gal Sunday.

★KHJ—Tune Time.

KMPC—Musical Portraits.

★KFWB, KRKD—News.

★KLAC—Kiddle Klub.

KFVD—Here Comes Parade.

KGER—Voice of China.

KFSD—Maggi's Private Wire.

KGB—Molly Morse.

KVOE—Dick and Jeanne.

10 KFI, KFSD—Standard School  
 Broadcast.

KNX—Big Sister.

★KECA, KPRO, KFMB—Home  
 Edition.

★KHJ, KGB, KFAM, KVOE—

Glenn Hardy, News.

KMPC—News, Music Hall.

KFWB—House of Milan.

KGFJ—Racing News.

KXLA—Piano Parade.

★KLAC—News, Al Jarvis.

KFAC—Showtime.

KFVD—Morning Serenade.

KWKW—Racing Lineup.

★KIEV, KGER, KFOX—News.

10:05—KGER—Music.

10:15—KNX—Ma Perkins.

KHJ—Nancy Dixon.

★KXLA—News.

KGFJ—Serenade for You.

KFAC—Musical Portraits.

KRKD—Talk, Music.

KGER—Kingdom Within.

KFOX—Rev. Emma Taylor.

10:25—KGFJ, KWKW—Races-Sports.

10:30—KFI—What Do You Say?

KNX—Young Dr. Malone.

★KECA, KPRO, KFMB—My  
 True Story.

KHJ, KGB, KFAM, KVOE—

Epoch Light Oper.

KFWB—Concert Masters.

KGFJ—Upbeat Session.

★KFAC, KWKW—News.

**MARION LEE**  
**WOMAN'S WORLD**

10:30-11:00 a.m.

**KXLA**

Monday thru Friday

KXLA—Woman's World.

KFVD—Union Rescue Mission.

KGER—Community Chest.

10:45★KFI, KFSD—Graeme Fletcher.

★KHJ, KGB, KFAM, KVOE—

Bill Gwinn Show.

KNX—Road of Life.

★KHJ—Bill Gwinn Show.

KMPC—Home Chats.

KFWB—Science of Mind.

KFAC—Latin Quarter.

KRKD—Midnight Mission.

KGER—Kurbstone Forum.

KFOX—Hebrew Christian Hr.

10:55—KECA, KFMB—Hymns of All  
 Churches.

KGFJ, KWKW—Races-Sports.

11 KFI, KFSD—Guiding Light.

KNX—Second Mrs. Burton.

★KECA, KFMB—Hymns of All  
 Churches.

★KHJ, KFAM, KGB, KVOE—

Bill Gwinn Show.

★KMPC—News, Music Hall.

KFWB—Bill Anson.

KFAC—Friendly Classics.

★KLAC—News, Al Jarvis.

KGFJ—Vocal Varieties.

★KFVD, KGER—News.

★KRKD—Music.

KXLA—Easy Listening.

KWKW—Listening Reward.

KFOX—Bright Corner.

11:15—KFI, KFSD—Today's Children.

KNX—Perry Mason.

★KECA—Baukhage Talking.

## THURSDAY Program Highlights

Morning Programs Appear in Lightface Type; Afternoon and  
 Evening Programs Boldface

### Comedy-Variety

6:00—Music Hall, KFI.  
 6:30—Dennis Day, KFI.  
 7:00—Abbott and Costello, KFI.  
 7:30—Eddie Cantor, KFI.  
 7:30—Phono Again, Finnegan,  
 KNX.  
 8:30—Aldrich Family, KFI.  
 9:00—Burns and Allen, KFI.

### Quiz, Participation

8:00—McNeill's Breakfast Club,  
 KECA.  
 9:00—Glamour Manor, KECA.  
 9:30—Breneman's Breakfast,  
 KECA.  
 11:30—Queen for a Day, KHJ.  
 1:00—G.E. House Party, KNX.  
 2:00—What's Doin', Ladies?,  
 KECA.  
 2:30—Meet the Missus, KNX.  
 3:00—Bride and Groom, KECA.  
 8:30—Charm School, KGFJ.  
 9:30—Noah Webster Says, KFI.

### Drama

7:00—Reader's Digest, KNX.

### Music

8:00—Fred Waring, KFI.  
 3:00—Musical Favorites, KFAC.  
 4:00—Musical Masterpieces,  
 KFAC.  
 6:00—Dick Haymes, KNX.

KLAC	KFI	KECA	KHJ	KFVD	KXLA	KF56	KGFJ	KFXM	KFAC	KGER	KWKW	KFMB	
KFSD	KMPC	KIEV	KFWB	KNX	KRKD			KPPC	KFOX	KGB	KPRO	KVDE	
570	640	790	930	1020	1110		1230		1330	1390	1440	1490	
600	710	870	980	1070	1150				1240	1280	1360	1430	1450

KHJ, KGB, KFAM, KVOE—  
 Smile Time.  
 KGFJ—Silver Strings.  
 KFVD—Violet Schram.  
 KGB—Helene Smith.  
 KFMB—Magic Carpet.

11:25—KGFJ, KWKW—Races-Sports.

11:30—KFI, KFSD—Woman in White.

KNX—Lone Journey.

★KHJ, KGB, KFAM, KVOE—

Queen For a Day.

★KECA, KPRO, KFMB—

Listening Post.

KGFJ—Reminiscent Rhythm.

★KRKD, KXLA, KFOX—News.

KFVD—Dr. Louis Talbot.

KIEV—Tropical Tempos.

11:40—KFI, KFSD—Betty Crocker.

11:45—KFI—Masquerade.

KNX—Port of Missing Hits.

★KECA—Norwood Smith Sings.

★KGFJ, KFSD—News.

KFAC—Piano Gems.

KRKD—Light Concert.

KXLA—Songs of the Saddle.

KGER—Feminine Fare.

KFMB—Cliff Edwards.

11:55—KGFJ, KWKW—Races-Sports.

12 KFI—Farm Reporter.

KNX—Surprise Party.

★KECA, KHJ, KMPC, KIEV,

KGER, KGB, KVOE—News.

KFWB—Bill Anson.

KGFJ—Keyboard Magic.

★KLAC—News, Al Jarvis.

KRKD—Prairie Schooner.

## LOCAL LOAN

Presents

**Dinner Bell Round Up**

12:15 p.m., Mon. thru Fri.

**KXLA**

KXLA—Dinner Bell Roundup.

KFAC—Luncheon Concert.

KFVD—Editor of the Air.

KFSD—Life Can Be Beautiful

KFMB—Light Crust Dough-

boys.

12:15—KFI, KFSD—Ma Perkins.

★KECA—Cliff Edwards.

★KHJ—Johnson Family.

★KMPC—Norman Nesbitt.

KFAC—Capistrano Echoes.

KXLA—Dinner Bell Roundup.

KPRO—Noon Melodies.

KGER—T. Texas Tyler.

★KFOX—News.

KGB—Trading Post.

KFMB—Word to the Wives.

12:20—KWKW—Voices of Tomorrow.

12:25—KGFJ, KWKW—Races-Sports.

12:30—KFI, KFSD—Pepper Young's  
 Family.  
 ★KNX—Knox Manning, News.  
 KECA—Try 'n' Find Me.

**MILD &  
 MELLOW**

12:30 to 1:00 P.M.

Monday Through Friday

**KHJ**

KHJ—Mild and Mellow.

KMPC—Bride Club.

★KFWB—News.

KWKW—Farm News.

KGFJ—Intermission.

KFAC—Music.

KFVD—Violet Schram.

KXLA—Red Murrell.

KFOX—Popular Parade.

KFMB—Dance Time.

KGB, KVOE—Bobby Norris.

12:45—KFI, KFSD—Right to Happi-

ness.

KNX—Singo.

★KECA—Powers Charm School.

KMPC—Bill Hay Reads Bible.

★KFAC—News.

KGER—Garden School.

KGB—Songs of Praise.

KFMB—Ladies, Be Seated.

KVOE—Treasury Salute.

12:55—KGFJ, KWKW—Races-Sports.

1—KFI, KFSD—Backstage Wife.

KNX—G. E. House Party.

★KECA—Meet Me in Manhattan

KHJ—Bobby Norris Strings.

★KMPC—News, Musical Scrap-

book.

KFWB—Bill Anson.

KFAC—Sketches in Strings.

★KLAC, KFVD, KGER—News.

KRKD—



- 2:25—KECA—They Said It Today.
- 2:30—KGFJ, KFWW—Races-Sports.
- KFI, KFSD—Just Plain Bill.
- KNX—Meet the Missus.
- ★KECA—John B. Kennedy.
- ★KHJ, KGB, KVOE—Heart's Desire.
- KFWB—Three Men on a Mike
- KGFJ—Among My Souvenirs.
- ★KRKD—News, Music.
- KGER—Feature Story.
- 2:40—KGER—Long Beach Band.
- 2:45—KFI, KFSD—Front Page Farrell
- KECA—Ethel and Albert.
- ★KGFJ, KFVD—News.
- KFAC—Organ.
- KRKD—Pan Americans.
- 2:55—KGFJ, KWKW—Races-Sports.
- 3—KFI, KFSD—Road of Life.
- KNX—Burrirt Wheeler.
- KECA, KPRO, KFMB—Bride and Groom.
- ★KHJ, KFXM, KXLA—News.
- ★KMPC—News, Record Room.
- KFWB—Afternoon Melodies.
- ★KLAC, KGER—News.
- KFAC—Musical Favorites.
- KFVD—L. A. Daily Reporter.
- KGFJ—Variety Hall.
- KRKD—Matinee Melodies.
- KWKW—Swing Session.
- KFOX—George C. Highley.
- KGB, KVOE—Say It With Music.
- 3:05—KGER—Under Blue Skies.
- 3:15—KFI—Joyce Jordan.
- KHJ—Happy Homes.
- KFWB—Bert Flinke.
- KXLA—Juke Box Matinee.
- KLAC—Piano and I.
- KFVD—Popular Favorites.
- KGER—Cheerful Chat.
- 3:25—KFSD—News.
- 3:25—KGFJ, KWKW—Races-Sports.
- 3:30—KFI, KFSD—Aunt Mary.
- KNX—Reserve.
- KECA—Ladies, Be Seated.
- KFWB—Melody Matinee.
- KLAC—Sunset and Vlnce.
- KGFJ—Variety Hall.
- ★KRKD—News, Music.
- KGER—Take It Easy Time.
- KFOX—Your Girl Friend.
- KGB—Art Baker.
- 3:45—KFI, KFSD—Dr. Paul.
- ★KNX—The World Today.
- KHJ—Music by Rex.
- KLAC—Lullaby in Rhythm.
- KFAC—Moments in Music.
- KFVD—Rumba.
- KVOE—Sea Hound.
- 3:55—KGFJ, KWKW—Races-Sports.
- 4—KFI, KFSD—This Woman's Secret.
- KNX—Call of the Plains.
- ★KECA—Headline Edition.
- ★KHJ, KGB, KFXM, KVOE—Fulton Lewis.
- ★KMPC—News, Glenn Miller.
- KFWB—Gospel and Song.
- KXLA—Juke Box Matinee.
- KFAC—Musical Masterpieces.
- ★KLAC, KIEV—News.
- KGFJ—Variety Hall.
- KRKD—Piano Parings.
- KFVD—Piano Selections.
- ★KGER, KFOX, KPRO—News.
- ★KFMB—Melody, News.
- 4:05—KGER—Take It Easy Time.
- 4:15—KFI—News of the World.
- ★KECA—Raymond Swing.
- KNX—One for the Book.
- ★KHJ, KGB, KFXM, KVOE—Rex Miller.
- KMPC—Peter Potter.
- KLAC—Belle Martell.
- ★KFVD, KFSD—News.
- KRKD—Movieland Quiz.
- KPRO—Thought for Today.
- 4:25—KGFJ, KWKW—Races-Sports.
- 4:30—KFI—Art Baker's Notebook.
- KNX—Mr. Keene.
- KECA—Frances Scully.
- KHJ, KFXM, KVOE—Erskine Johnson.
- KMPC—Piolo Time.
- KFWB—Musical Roundup.
- KLAC—Barclay Allen Orch.
- KGFJ—Variety Hall.
- ★KWKW, KFMB—News.
- KRKD—Tunes of the Day.
- KFVD—Tea Time Music.
- KIEV—Meet the Maestro.
- KFOX—Old Age Pensions.
- KPRD—Twilight Tales.
- 4:40—KFWB—News.
- 4:45—KECA—Tennessee Jed.
- KHJ, KGB, KVOE—Buck Rogers.
- KMPC—Twilight Tales.
- KFWB—Stuart Hamblen.
- KWKW—Today at the Races.
- ★ERKD—News.
- KFOX—Recital.
- KFMB—Mandrake, Magician.
- 4:55—KGFJ—Sports Flash.
- 5—KFI—Edward Jorgenson.
- ★KNX—News, Knox Manning.

- KECA, KPRO, KFMB—Terry and the Pirates.
- ★KHJ, KGB—News, Hemingway.
- ★KMPC—News, Teen & Twenty
- ★KLAC—News
- ★KFAC—Sunset Symphony.
- KFVD—Evening Serenade.
- KGFJ—Jive at 5.
- KRKD—Songs of the Saddle.
- KXLA—Juke Box Matinee.
- KIEV—Afternoon Serenade.
- KFOX—Sunshine Mission.
- KFSD—Anniversary Date.
- ★KGER—News, Helene Smith.
- 5:15—KFI, KFSD, KFAC—News.
- KNX—Green Light Revue.
- KECA—Dick Tracy.
- KHJ, KGB, KFXM, KVOE—Supermanure Parade.
- KLAC—Irwin Allen.
- KIEV—Catch the 5:15.
- 5:25—KGFJ—Races, Sports.
- 5:30—KFI—Casa Cugat.
- ★KNX—Harry Flannery.
- KECA, KFMB—Jack Armstrong.
- KHJ, KGB, KFXM, KVOE—Captain Midnight.
- KLAC—Al Jarvis.
- KGFJ—Race Recap.
- KFAC—Whos Bill Club.
- KXLA—Night Pianists.
- KRKD—South Sea Serenade.
- KGER—Ray Block Presents.
- KFSD—So the Story Goes.
- 5:45—KFI, KFSD—Elmer Peterson.
- ★KNX—News, Garred.
- ★KECA—News.
- KHJ, KGB, KFXM, KVOE—Adventures of Tom Mix.
- KMPC—H. Allen.
- KXLA—Miniature Concert.
- KGFJ—The Law Is Your Servant.
- KRKD—Race Results.
- ★KPRO—Day in Review.
- KFMB—Treasure Chest.
- 5:55—★KNX—Bill Henry, News.
- KGFJ—Races.
- 6—KFI, KFSD—Kraft Music Hall.
- KNX—Dick Haymes.
- KECA, KFMB—The Real Story.
- ★KHJ, KGB, KFXM—Gabriel Heatter.
- ★KMPC, KFWB, KFOX—News.
- KGFJ—Musical Digest.
- KFAC—Music for Everyone.
- KRKD—Music.
- KXLA—Public Service.
- ★KLAC—News, Al Jarvis.
- KFVD—Evening Serenade.
- ★KGER—News, Twilight Time.
- KFMB—This Rhythmic Age.
- 6:15—KECA—Shelley for Lt. Gov.
- KHJ, KGB—Reserve.
- KMPC—Parade of Sports.
- KFWB—Warner Bros. Orch.
- KXLA—Technocracy.
- KGER—Today in Sports.
- KFOX—Fishing Facts.
- KFMB, KPRO—Page Cavanaugh.
- 6:30—KFI, KFSD—A Day in the Life of Dennis Day.
- KNX—Crime Photographer.
- KHJ, KGB, KFXM, KVOE—By Popular Demand.
- KECA, KPRO, KFMB—Take It from There.
- KFWB—Frank Bull.
- KMPC—Bay Meadows.
- KFAC—Hour of Music.
- KLAC—Sam Balter Sports.
- KXLA—Help Wanted.
- KGER—American Legion.
- KFOX—Hal's Memory Room.
- 6:45—★KLAC—James Roosevelt.
- ★KFVD—News.
- KGER—Echoes of Nineties.
- 7—KFI, KFSD—Abbott and Costello.
- KNX—Reader's Digest.
- KECA, KFMB—Sammy Kaye Orchestra.
- KHJ, KGB, KFXM, KVOE—All-American Football Roundup.

**SECURITY BANK**

*Symphonia*

KMPC 7:05PM

---

**TONIGHT'S FEATURE**

Overture to "Il Guarany"

Gomez

---

★KMPC—News, Symphonia.

KFAC—Hour of Music.

KGFJ—Musical Digest.

- ★KLAC, KRKD, KGER—News.
- ★KXLA—Averill Lerman.
- KPRO—Phyllis Lloyd.
- 7:05—KGER—Dr. Fagan.
- 7:15—★KFI, KFSD—Fleetwood Lawton.
- KHJ, KGB, KFXM, KVOE—Music Shop.
- KLAC—Music from Hollywood.
- KRKD—Three-Quarter Time.
- KFOX—Fishing Pals.
- 7:30—KFI, KFSD—Eddie Cantor Show.
- KNX—Phone Again Finnegan.
- KECA—Fantasy in Melody.
- KHJ, KGB, KFXM, KVOE—Red Ryder.
- KMPC—Fireside Favorites.
- KFWB—Sports Final.
- KFAC—Floretta's Jewel Box.
- KXLA—Romantic Melodies.
- KRKD—Do You Know?
- KGER—Kingdom Within.
- KPRO—Imogene Hobbs.
- KFMB—Mystery, Music.
- 7:45—★KFAC, KFOX—News.
- ★KLAC—Radio Newsreel.
- KXLA—Jimmie Dolan.
- 8—KFI, KFSD—Supper Club.
- ★KNX—Lowell Thomas.
- KECA, KFMB—Lum & Abner.
- KHJ, KGB, KFXM, KVOE—Sound Off.
- ★KMPC, KLAC, KGER—News.
- ★KFWB—Inside Story.
- ★KFAC—Evening Concert.
- KGFJ—Caucasian Memories.
- KFOX—Rev. Earl Irie.
- 8:05—KGER—Stardust.
- 8:15—★KFI, KFSD—Fleetwood Lawton.
- KNX—Jack Smith.
- ★KECA, KFMB—Monitor Views the News.
- KMPC—Korn Kobbler.
- KFWB—Twilight on the Trail
- KGFJ—Keyboard and Console.
- KPRO—The O'Neills.
- KXLA—Variety Time.
- 8:30—KFI, KFSD—Aldrich Family.
- KNX—FBI in Peace and War.
- KHJ, KGB, KFXM, KVOE—California Melodies.
- KECA, KPRO, KFMB—Town Meeting of the Air.
- KMPC—Music Supreme.
- ★KFWB—News.
- KGFJ—Charm School of Air.
- KXLA—87th Street Corral.
- KFOX—Judge Gardner.
- KGER—South of the Border.
- 8:45—KFWB—Musical Comedy.
- 8:55—★KNX—News, Alcott.
- 9—KFI, KFSD—Burns and Allen.
- KNX—Suspense.
- KNX—Dick Haymes Show.
- ★KHJ, KGB, KFXM, KVOE—News, Glenn Hardy.
- KMPC—Easy Ace.
- KFWB—Voice of Nation.
- ★KXLA—Ray Johnson.
- ★KLAC—News.
- KFAC—Evening Concert.
- KGFJ—Saludos Amigos.
- KFVD—Spade Cooley Time.
- ★KGER—News, Remember.
- 9:10—KFWB—Thought for Today.
- 9:15—KHJ, KGB, KFXM, KVOE—James Crowley.
- KMPC—Spotlight Stars.
- KFWB—Show Time.
- KXLA—Music.
- 9:30—KFI, KFSD—Noah Webster Says.
- ★KNX—Dr. Wallace Sterling.
- KECA—Strange Wills.
- KHJ, KGB, KFXM, KVOE—Inside of Sports.
- ★KMPC—Junius Pierce.
- KFWB—Maurice Hart.
- KLAC—Melody Highlights.
- KGFJ—Air-o-torials.
- KXLA—Texas Jim Lewis.
- KGER—Dr. Clem Davies.
- 9:40—KGFJ—Musical Horizons.
- 9:45—KNX—Reserve.
- KHJ, KVOE—Knowland for Senator.
- KMPC—Waltz to Remember.
- 10—KFI, KFSD—The Reporter.
- ★KNX—Chet Huntley, News.
- ★KHJ, KGB, KFXM, KVOE—Fulton Lewis, Jr.

KECA—Sid Ziff, Sports.

★EMPC—News, Man with Band

## EASTSIDE SHOW

10 TO 12 P. M.

Every Night Except Sunday

# KFWB

KFWB—Eastside Show.

★KLAC—News.

KFLA—Spade Cooley Time.

KXLA—Tunes for Ten.

KGFJ—Hollywood House Party.

KFAC—Lucky Lager Dance.

★KGER—News, Musical Roundup.

10:15—KFI—Mayor Bowron.

KNX—Bob Elson.

★KECA, KHJ, KGB—News.

KLAC—King Cole Trio.

KFSD—Mayor Knox.

KVOE—Football.

10:30—KFI—Inside the News.

KNX—Flights with Music.

KHJ—Sing, America, Sing.

★KECA—Raymond Swing.

KMPC—Dance Time.

KLAC—Rumba Time.

KXLA—Radio Arts Drama.

**"DUDE RANCH WRANGLERS"**

at the

**B & R CAFE**

10:30 - 11 p.m. Every Night

**KGER — 1390 kc.**

KGER—Dude Ranch Wranglers.

KFSD—Concert Hall.

10:45—KFI—Show Time.

KNX—Gayle and Charles.

KHJ—So the Story Goes.

KECA—Freddie Martin Orch.

KXLA—Millie's Cafe.

★KFSD—News.

11—★KFI, KECA, KHJ, KMPC, KGER—News.

★KNX—Nelson Fringle.

KFWB—Eastside Show.

★KLAC—News, Xmas Early.

KGFJ—Hollywood House Party.

KFAC—Lucky Lager Dance.

KFVD—Spade Cooley Time.

KFSD—Biltmore Orch.

11:05—KMPC—Dance Time.

KGER—Musical Roundup.

11:15—KFI—Rollie Thomas, Sports.

KNX—Jerry Wald Orch.

KECA—Clarendon Hotel Orch.

KHJ, KGB—Goodman Orch.

11:25—KFI—Post Parade.

11:30—KFI—Melodies by Mitchell.

KHJ, KGB—Cavallaro Orch.

KXLA—Bandstand Revue.

11:45—★KHJ—News.

KNX—KNX-tra, Music.

KFSD—St. Francis Orch.

11:45—KECA—Lou Watters Orch.

11:55—★KFI, KECA, KNX, KFSD—News.

## TALL GAL

Louise Barclay, heard on NBC's "Portia Faces Life," stands five-feet-eight in her stocking feet. She kicks her shoes off at each performance to bring herself down to mike size.

★

## EARLY TRAINING

Bobbie Dolan, maestro of the CBS "Dinah Shore Show," was introduced to the world of music at the age of three. It took him two weeks to learn "Chopsticks" and then he was on his way!



KLAC	KFI	KECA	KHJ	KFVD	KXLA	KFSG	KGFJ	KFXM	KFAC	KGER	KWKW	KFMD
KFSD	KMPC	KIEV	KFWB	KNX	KRKD	KPPC	KFOX	KGB	KPRD	KVOE		
570	640	790	930	1020	1110	1230	1330	1390	1440	1490		
600	710	870	980	1070	1150	1240	1280	1360	1430	1450		

- ★Indicates News Broadcasts.
- 8 KFI, KFSD—Fred Waring.
  - KNX—Johnny Murray.
  - KECA, KPRO, KFMB—Don McNeill's Breakfast Club.
  - KHJ, KGB—Cecil Brown.
  - ★KMPC, KXLA, KLAC—News.
  - KFWB—Easy Listening.
  - KGFJ—Concert Pastelle.
  - KRKD, KFOX—Bible Institute On the Air.
  - KFAC—Country Church.
  - ★KIEV—News.
  - KFVD—Wakeup Ranch.
  - ★KGER—News, Soul Patrol.
  - 8:10—KLAC—Picture Album.
  - 8:15—KNX—Fred Beck.
  - ★KHJ—Frazier Hunt.
  - KMPC—Markets, Sports.
  - KWKW—Olga Graves.
  - KGER—Mizpah.
  - 8:30—KFI, KFSD—Jack Berch.
  - KNX—Grand Slam.
  - ★KHJ, KFAC—News.
  - KMPC—Tuttle's Tune Time.
  - KFWB—Diamond R Ranch.

## KXLA, 8:30 A. M.

### HAVEN OF REST

Mon., Wed., Fri.  
First Mate Bob and the Good Ship Grace

- KXLA—Haven of Rest.
- KGFJ—Waltz Invitation.
- ★KWKW—News, Devotions.
- ★KRKD—News, Music.
- KFOX—Words of Life.
- KGB, KEXM—Bill Harrington
- 8:45—KFI, KFSD—David Harum.
- KNX—Rosemary.
- KHJ, KGB, KFXM, KVOE—Victor H. Lindlahr.
- KMPC—A Song for You.
- ★KFWB—News.
- KFAC—Music.
- KFVD—Vocal Favorites.
- KWKW—Wings of Healing.
- KGER—New Tribes Mission.
- 9—★KFI, KGFJ, KGER—News.
- KNX—Kate Smith.
- KHJ—Foodart Carnival.
- KECA, KFMB, KPRO—Glamour Manor.
- ★KMPC—News, Sport Club.
- KFWB—Health Talk.
- ★KLAC—News, Picture Album.
- KFAC—Unity.
- KRKD—Sagebrush Serenade.
- KWKW—Voice of China.
- KXLA, KFVD—Waltz Time.
- KFSD—Words and Music.
- KGB—Notes at Nine.
- 9:05—KFI—Music.
- KGER—Lutheran Hour.
- 9:10—KGFJ—Red Feather Man.
- 9:15—KFI—Ladies' Day.
- KNX—Aunt Jenny.
- KHJ, KGB, KFXM, KVOE—Morton Downey, Coke Club.
- KMPC—Those Were the Days.
- KFWB—Strolling Tom.
- KGFJ—Public Messenger.
- KFAC—Voice of Health.
- KXLA—Harmony Homestead.
- ★KFVD, KFSD—News.
- KWKW—Rev. Wildeman.
- 9:30—KNX—Romance of Helen Trent.
- KHJ—Time Out.
- EPCA, KPRO, KFMB—Tom Breneman's Breakfast.
- KFWB—Sweet Music.
- ★KWKW—News.
- KGFJ—Open Album.
- KFAC—Festival of Waltzes.
- KFVD—Show Tunes.
- KGB—Music.
- KGER—Bible Treasury Hour.
- KFSD—Time to Relax.
- 9:45—KNX—Our Gal Sunday.
- KHJ—Tune Time.
- KMPC—Musical Portraits.
- ★KFWB, KRKD—News.
- KLAC—Kiddle Klub.
- KFVD—Here Comes Parade.
- KGER—Voice of China.
- KGB—Mollie Morse.
- KFSD—Maggi's Private Wire.
- 9:55—★KFI—News.
- 10—KFI—Especially for You.
- KNX—Bic Sister.
- ★KHJ, KGB, KFXM, KVOE—News, Glenn Hardy.
- ★KECA, KPRO, KFMB—Home Edition.
- ★KMPC—News, Music Hall.
- KFWB—House of Milan.
- KWKW, KGFJ—Racing News.
- KFAC—Showtime.
- ★KLAC—News, Al Jarvis.

- KRKD—Muple, Talk.
- KXLA—Piano Parade.
- KFVD—Morning Serenade.
- ★KIEV, KFOX, KGER—News.
- KFSD—Heaven on Earth.
- 10:05—KGER—Music.
- 10:15—KFI—Maggi's Private Wire.
- KNX—Ma Perkins.
- KECA, KPRO, KFMB—Ted Malone.
- KHJ—Nancy Dixon.
- KGFJ—Serenade for You.
- KFAC—Musical Portraits.
- ★KXLA—News.
- KWKW—Melodies.
- KFOX—Rev. Emma Taylor.
- KGER—Kingdom Within.
- KVOE—Editor's Diary.
- 10:25—KGFJ, KWKW—Races-Sports.
- 10:30—KFI—What Do You Say?
- KNX—Young Dr. Malone.
- KECA, KPRO, KFMB—My True Story.
- KHJ, KGB, KFXM, KVOE—Enoch Light Orch.
- KFWB—Concert Masters.
- KGFJ—Uppbeat Session.
- ★KFAC, KWKW—News.
- KFVD—Union Rescue Mission.
- KXLA—Woman's World.
- KIEV—Musical Carol.
- KGER—Across the Footlights.
- 10:40—KWKW—Pasadena Police.
- 10:45—★KFI, KFSD—Graeme Fletcher.
- KNX—Road to Life.
- KHJ, KGB, KFXM, KVOE—Bill Gwinn Show.
- KMPC—Home Chats.
- KFWB—Science of Mind.
- KFAC—Latin Quarter.
- KRKD—Midnight Mission.
- KGER—Kurbstone Forum.
- KFOX—Hebrew Christian Hr.
- 10:55—KECA, KFMB—Hymns of All Churches.
- KGFJ, KWKW—Races-Sports.
- 11—KFI, KFSD—Guiding Light.
- KNX—Second Mrs. Burton.
- KECA, KFMB—Hymns of All Churches.
- KHJ, KFXM, KGB, KVOE—Bill Gwinn Show.
- ★KMPC—News, Music Hall.
- KFWB—Bill Anson.
- KFAC—Friendly Classics.
- ★KLAC—News, Al Jarvis.
- KXLA—Easy Listening.
- KGFJ—Vocal Varieties.
- KRKD—Light Concert.
- ★KFVD, KGER—News.
- KWKW—Listening Reward.
- KFOX—Bright Corner.
- 11:15—KFI, KFSD—Today's Children.
- KNX—Perry Mason.
- ★KECA—Bankhage Talking.
- KHJ, KGB, KFXM, KVOE—Smile Time.
- KFVD—Violet Schram.
- KGER—Helene Smith.
- 11:25—KGFJ, KWKW—Races-Sports.
- 11:30—KFI, KFSD—Woman in White.
- KNX—Lone Journey.
- KNX—Burritt Wheeler.

- KHJ, KGB, KFXM, KVOE—Queen for a Day.
- KECA, KPRO, KFMB—Listening Post.
- KFAC—Dr. Albert W. Palmer
- KGFJ—Reminiscent Rhythm.
- ★KRKD, KXLA, KFOX—News.
- KFVD—Dr. Louis Talbot.
- KIEV—Tropical Tempus.
- 11:40—KFI, KFSD—Betty Crocker.
- 11:45—KFI—Masquerade.
- KNX—Port of Missing Hills.
- KECA—Norwood Smith Sings.
- ★KGFJ, KFSD—News.
- KFAC—Piano Gems.
- KRKD—Vocal Varieties.
- KXLA—Songs of the Saddle.
- KGER—Feminine Fare.
- 11:55—KGFJ, KWKW—Races-Sports.
- 12—KFI—Farm Reporter.
- KNX—Burritt Wheeler.
- ★KECA, KHJ—News.
- ★KMPC, KGB, KVOE—News.
- KFWB—Bill Anson.
- KGFJ—Keyboard Magic.
- KFAC—Luncheon Concert.
- ★KFAC—News, Al Jarvis.
- KFVD—Editor of the Air.
- KXLA—Dinner Bell Roundup.
- KRKD—Prairie Schooner.
- ★KIEV, KGER—News.
- KFSD—Life Can Be Beautiful
- 12:15—KFI, KFSD—Ma Perkins.
- KNX—Bill Bryan Trio.
- KECA—Cliff Edwards.
- KHJ—Johnson Family.
- ★KMPC, KFOX, KFXM—News.
- KFAC—Capistrano Echoes.
- KGER—T. Texas Tyler.
- KFMB—Word to the Wives.
- KGB—S. D. Scrapbook.
- 12:20—KWKW—Voices of Tomorrow.
- 12:25—KGFJ, KWKW—Races-Sports.
- 12:30—KFI, KFSD—Pepper Young's Family.
- ★KNX—Knux Manning, News.
- KECA—Try 'n' Find Me.

- 12:45—KFI, KFSD—Right to Happiness.
- KNX—Singo.
- KECA—Powers Charm School.
- KMPC—Bill Hay Reads Bible.
- ★KFAC—News.
- KGER—Garden School.
- KGB—Songs of Praise.
- KFMB—Ladies, Be Seated.
- 12:55—KGFJ, KWKW—Races-Sports.
- 1—KFI, KFSD—Backstage Wife.
- KNX—G. E. House Party.
- KECA—Meet Me in Manhattan
- KHJ—Musical Treasure Chest.
- ★KMPC—News, Musical Scrapbook.
- KFWB—Bill Anson.
- KGFJ—Sunset and Vine.
- KFAC—Sketches in Strings.
- KWKW—Vets' Rehabilitation.
- KXLA—Community Broadcasters
- ★KLAC, KFVD, KGER—News.
- KFOX—Platter Fantasy.
- ★KGB, KVOE—Cedric Foster.
- 1:03—KGER—Out of the Bandbox.
- 1:15—KFI, KFSD—Stella Dallas.
- KHJ—Jackie Hill Show.
- KGER—Man on the Street.
- KGB, KVOE—Johnson Family
- KFVD—Piano Moods.
- 1:25—KNX—News.
- KGFJ, KWKW—Races-Sports.
- 1:30—KFI, KFSD—Lorenzo Jones.
- KNX—Evelyn Winters.
- KECA—Galen Drake.
- KHJ—Melody Matinee.
- KMPC—Today in History.
- KLAC—Vocal Varieties.
- ★KWKW, KRKD—News.
- KGFJ—Today's Hits.
- KFVD—Hawallian Music.
- KIEV—Moods in Music.
- KGB—Shady Valley.
- 1:35—KECA—Hits and Encores.
- KWKW—Andy Mansfield.
- 1:45—KFI, KFSD—Young Widder Brown.
- KNX—Background for Living.
- ★KECA—Alvin Wilder.
- KMPC—YWCA.
- KFAC—Piano Solos.
- KNX—Vocal Varieties.
- KRKD—Singing Waiters.
- KFVD—Vocal Varieties.
- 1:55—KGFJ, KWKW—Races-Sports.
- 2—KFI, KFSD—When a Girl Marries.
- KNX—School of the Air.
- KHJ, KGB, KVOE—Tell Your Neighbor.
- KECA, KPRO, KFMB—What's Doin', Ladies?
- ★KMPC—News, Record Room.
- KFWB—Bill Anson.
- ★KLAC, KIEV—News.
- KFAC—Music in American Manner.
- KGFJ—Shep Fields Orch.
- KXLA—Musical Dept. Store.
- KRKD—Army Recruiting
- KFVD—Timely Tunes.
- KGER—Long Beach Band.
- 2:10—KLAC—Juke Box Review.
- 2:15—KFI, KFSD—Portia Faces Life.
- KHJ, KGB, KFXM, KVOE—John J. Anthony.
- KGFJ—Record Jackpot.
- KRKD—Concert Melodies.
- KIEV—Land of Song.
- 2:25—KECA—Frank Hemingway.
- KGFJ, KWKW—Races-Sports.
- 2:30—KFI, KFSD—Just Plain Bill.
- KNX—Meet the Missus.
- ★KECA—John B. Kennedy.
- KHJ, KGB, KVOE—Heart's Desire.
- KFWB—Three Men on a Mike.
- KGFJ—Among My Souvenirs.
- ★KRKD—News, Music.
- KFOX—Sagebrush Symphony.
- KGER—Feature Story.
- 2:40—KFMB—Movie News.
- KGER—Long Beach Band.
- 2:45—KFI, KFSD—Front Page Farell.
- KECA—Ethel and Albert.
- KFAC—Organ.
- ★KGB, KFVD—News.
- KRKD—Pan-Americana.
- 2:55—KGFJ, KWKW—Races-Sports.
- 3—KFI, KFSD—Road of Life.
- KNX—Burritt Wheeler.
- KECA, KPRO, KFMB—Bride and Groom.
- ★KHJ, KFXM—News.
- ★KMPC—News, Record Room.
- KFWB—Afternoon Melodies.
- ★KLAC, KXLA, KGER—News.
- KFAC—Musical Favorites.
- KGFJ—Cocktail Hour.
- KRKD—Matinee Melodies.
- KWKW—Swing Session.
- KFVD—L. A. Daily Reporter.

**MILD & MELLOW**

12:30 TO 1:00 P. M.  
Monday Through Friday

**KHJ**

KHJ—Mild and Mellow.  
KMPC—Bridge Club, Johnson.  
★KFWB—News.

KGFJ—Intermission.  
KFAC—Music.

KFVD—Violet Schram.  
KWKW—Farm News.  
KXLA—Red Murrell.  
KGB, KVOE—Bobby Norris.

## FRIDAY Program Highlights

Morning Programs Appear in Lightface Type: Afternoon and Evening Programs Boldface

### Comedy-Variety

- 6:00—Glady Simms, KNX.
- 6:30—Durante-Moore, KNX.
- 7:30—Mavis, KNX.
- 8:30—Alan Young, KFI.
- 9:00—Baby Snooks, KNX.

### Quiz, Participation

- 8:00—McNeill's Breakfast Club, KECA.
- 9:00—Glamour Manor, KECA.
- 9:30—Breneman's Breakfast, KECA.
- 11:30—Queen for a Day, KHJ.
- 1:00—G. E. House Party, KNX.
- 2:00—What's Doin', Ladies?, KECA.
- 2:30—Meet the Missus, KNX.
- 3:00—Bride and Groom, KECA.
- 6:00—People Are Funny, KFI.
- 7:00—It Pays to Be Ignorant, KNX.
- 8:30—Charm School, KGFJ.
- 9:00—Break the Bank, KECA.

### Music

- 8:00—Fred Waring, KFI.
- 3:00—Musical Favorites, KFAC.
- 4:00—Musical Masterpieces, KFAC.
- 6:00—Musical Digest, KGFJ.
- 6:30—Waltz Time, KFI.
- 8:00—Evening Concert, KFAC.
- 8:00—Supper Club, KFI.

### Comment-Narration

- 8:15—Jack Smith, KNX.
- 8:30—Music Supreme, KMPC.
- 9:00—Saludos Amigos, KGFJ.
- 10:00—Lucky Dance Time, KFAC.
- 10:00—Eastside Show, KFWB.
- 12:00—Rhapsody in Wax, KHJ.
- 8:15—Fred Beck, KNX.
- 9:00—Kate Smith, KNX.
- 9:30—Time Out, KHJ.
- 10:15—Ted Malone, KECA.
- 12:00—Burritt Wheeler, KNX.
- 3:00—Burritt Wheeler, KNX.
- 4:30—Art Baker, KFI.

### Mystery-Detective

- 6:30—The Sheriff, KECA.
- 7:00—Mystery Theater, KFI.
- 9:30—Thin Man, KNX.
- 9:30—Murder at Midnight, KFI.

### Sports

- 10:00—Race Lineup, KWKW.
- 10:00—Racing, KGFJ.
- 5:30—Race Results, KGFJ.
- 6:30—Bay Meadows, KMPC.
- 7:00—Cavalade of Sports, KECA.
- 7:30—Bill Stern, KFI.
- 7:30—Your Sports Page, KECA.
- 9:30—Inside Sports, KHJ.
- 10:00—Sid Ziff, KECA.



**KGB, KVOE—Say It With Music.**  
 3:05—**KGER—Under Blue Skies.**  
 3:15—**KFI—Joyce Jordan.**  
**KHJ—Happy Homes.**  
**KFWB—Bert Fluke.**

**JUKE BOX MATINEE**

with Carl Bailey  
 3:15-5:30 p.m.  
**KXLA**  
 Monday thru Saturday

**KXLA—Juke Box Matinee.**  
**KGfJ—Variety Hall.**  
**KGER—Cheerful Chat.**  
**KFSJ—News.**  
 2:25—**KGE, KWEW—Races-Sports.**  
 3:30—**KFI, KFSJ—Aunt Mary.**  
**KNX—Reserve.**  
**KECA—Ladies, Be Seated.**  
**KFWB—Woman's Page.**  
**KLAC—Sunset and Vine.**  
**KGfJ—Variety Hall.**  
**KRKD—News, Music.**  
**KGER—Take It Easy Time.**  
**KGB—Man About Town.**  
 3:45—**KFI, KFSJ—Dr. Paul.**  
**KNX—The World Today.**  
**KHJ—Music by Rexall.**  
**KFWB—Melody Matinee.**  
**KLAC—Lovely Melodies.**  
**KFC—Moments in Music.**  
**KFVD—Rumba.**  
 3:55—**KGfJ, KWKW—Races-Sports.**  
**4—KFI, KFSJ—This Woman's Secret.**  
**KNX—Call of the Plains.**  
**KECA—Headline Edition.**  
**KHJ, KGB, KFXM, KVOE—Fulton Lewis, Jr.**  
**KMPC—News, Glenn Miller.**  
**KXLA—Juke Box Matinee.**  
**KFWB—Gospel and Song.**  
**KLAC—KIEV—News.**  
**KGfJ—Variety Hall.**  
**KRKD—Piano Paintings.**  
**KFC—Musical Masterpieces.**  
**KGER, KFOX, KPRO—News.**  
**KFVB—Piano Melodies.**  
**KFMD—Melody, News.**  
 4:05—**KGER—Take It Easy Time.**  
 4:15—**KFI, KFSJ—News of the World.**  
**KNX—One for the Book.**  
**KECA—Raymond Swing.**  
**KHJ, KGB, KFXM, KVOE—Rex Miller.**  
**KMPC—Peter Potter.**  
**KLAC—Belle Martell.**  
**KFVD—News.**  
**KRKD—Movieland Quiz.**  
 4:30—**KFI—Art Baker's Notebook.**  
**KNX—Rolly Langley.**  
**KECA—Frances Scully.**  
**KHJ, KFXM, KVOE—Erskine Johnson.**  
**KMPC—Bolero Time.**  
**KFWB—Musical Roundup.**  
**KLAC—Barclay Allen Orch.**  
**KGfJ—Variety Hall.**  
**KWKW, KFMF—News.**  
**KRKD—Tunes of the Day.**  
**KFVD—Tea Time Music.**  
**KGER—Record Review.**  
**KIEV—Meet the Maestro.**  
 4:40—**KFWB—News.**  
 4:45—**KECA—Tennessee Jed.**  
**KNX—George Fisher.**  
**KHJ, KGB, KVOE—Buck Rogers.**  
**KMPC—And That's How It Happened.**  
**KFWB—Stuart Hamblen.**  
**KWEW—Today at the Races.**  
**KGfJ—Variety Hall.**  
**KRKD—News.**  
**KFSJ—H. V. Kaltenborn.**  
**KFMB—Mandrake, Maglelan.**  
 4:55—**KGfJ—Sports Flash.**  
**5—KFI—Life With Crosby.**  
**KNX—Knox Manning.**  
**KECA, KPRO, KFMF—Terry and the Pirates.**  
**KHJ, KGB—News, Hemingway.**  
**KMPC—News, Teen & Twenty.**  
**KLAC—News.**  
**KFC—Sunset Symphony.**  
**KGfJ—Jive at 5.**  
**KRKD—Songs of the Saddle.**  
**KFVD—Evening Serenade.**  
**KXLA—Juke Box Matinee.**  
**KIEV—Afternoon Serenade.**  
**KFOX—Sunshine Mission.**  
**KFSJ—Anniversary Date.**  
**KGER—News, Helene Smith.**  
 5:15—**KFI, KFSJ, KFC—News.**  
**KNX—Green Light Revue.**  
**KECA—Dick Tracy.**  
**KHJ, KGB, KFXM, KVOE—Superman.**  
**KLAC—Irwin Allen.**  
**KIEV—Catch the 5:15.**  
 5:25—**KGfJ—Races, Sports.**

5:30—**KFI—Casa Cugat.**  
**KNX—Harry Flannery.**  
**KECA, KFMF—Jack Armstrong.**  
**KHJ, KGB, KFXM, KVOE—Captain Midnight.**  
**KLAC—Al Jarvis.**  
**KFC—Whoa Bit Club.**  
**KGfJ—Race Recap.**  
**KFOX—News.**  
**KGER—Navy News.**  
**KFSJ—So the Story Goes.**  
 5:45—**KFI, KFSJ—Elmer Peterson.**  
**KNX—News, Garred.**  
**KECA—News.**  
**KHJ, KGB, KFXM, KVOE—Adventures of Tom Mix.**  
**KMPC—H. Allen.**  
**KXLA—Miniature Concert.**  
**KGfJ—If They Had Lived.**  
**KRKD—Race Results.**  
 5:55—**KNX—Bill Henry, News.**  
**6—KFI, KFSJ—People Are Funny.**  
**KNX—Gunny Simms.**  
**KHJ, KGB, KFXM, KVOE—Gabriel Heatter.**  
**KECA—Knight for Lt. Gov.**  
**KFWB, KGER, KFOX—News.**  
**KMPC—News.**  
**KGfJ—Musical Digest.**  
**KFC—Music.**  
**KFVD—Evening Serenade.**  
**KLAC—News, Al Jarvis.**  
**KXLA—Treasury Salute.**  
 6:15—**KECA—Will Rogers.**  
**KHJ—Barry Wood Show.**  
**KMPC—Parade of Sports.**  
**KFWB—Warner Bros. Orch.**  
**KXLA—Federated Women's Clubs.**  
**KGER—Today in Sports.**  
 6:30—**KFI, KFSJ—Waltz Time.**  
**KNX—Durante and Moore.**



Don't miss this entertaining half hour with Sheriff Mark Chase and comical Cousin Cassie

**KECA—6:30 P.M. FRI.**

**KECA, KPRO, KFMF—The Sheriff.**  
**KHJ, KGB, KFXM, KVOE—Spotlight Bands.**  
**KMPC—Bay Meadows.**  
**KFWB—Frank Bull.**  
**KLAC—Sam Balter, Sports.**  
**KFC—Hour of Music.**  
**KXLA—Help Wanted.**  
**KFXM—Hal's Memory Room.**  
**KGER—Here's to Veterans.**  
 6:45—**KLAC—James Roosevelt.**  
**KFVD—News.**  
**KGER—World of Music.**  
**KFSJ—Washington Predicts.**  
 6:55—**KECA—Sports Show.**  
**7—KFI, KFSJ—Mystery Theatre.**  
**KNX—It Pays to Be Ignorant.**  
**KECA, KPRO, KFMF—Cavalcade of Sports.**  
**KHJ—Juvenile Jury.**

**SECURITY BANK**  
*Symphonia*  
**KMPC 7:05 PM**

**TONIGHT'S FEATURE**  
*"Overture in Ballo"*  
 Sullivan

**KMPC—News, Symphonia.**  
**KFC—Hour of Music.**  
**KLAC—News.**  
**KGfJ—Musical Digest.**  
 7:30—**KFI, KFSJ—Sports Newsreel.**  
**KNX—Maizie.**  
**KECA, KPRO—Your American Sports Page.**  
**KHJ, KGB, KFXM, KVOE—Cisco Kid.**  
**KMPC—Firestone Favorites.**  
**KFWB—Sports Final.**  
**KLAC—Music From Hollywood.**

**KFC—Floretta's Jewel Box.**  
**KGER—E. Wayne Gospel.**  
 7:45—**KFI—Cabbages and Kings.**  
**KLAC, KFOX—News.**  
**KFC—Radio Newsreel.**  
**KXLA—Jimmie Dolan.**  
**KFSJ—Washington Predicts.**  
**8—KFI, KFSJ—Supper Club.**  
**KNX—Lowell Thomas Reserve.**  
**KECA, KPRO, KFMF—Let George Do It.**  
**KMPC, KLAC, KGER—News.**  
**KFWB—Inside Story.**  
**KFC—Evening Concert.**  
**KGfJ—Caucasian Memories.**

**FOOTBALL TONIGHT!**  
**Associated Football Sportcast**

October 18  
**LOYOLA**  
 vs.  
**PEPPERDINE**  
**KFOX**

8:00 - 10:30 P. M.  
 Tonight and Every Friday Night

**KFOX—Associated Football Sportcast.**  
 8:05—**KGER—Sky Pilot.**  
 8:15—**KFI, KFSJ—Fleetwood Lawton.**  
**KNX—Jack Smith.**  
**KMPC—Korn Kobbler.**  
**KFWB—Twilight on the Trail.**  
**KGfJ—Keyboard and Console.**  
**KXLA—Variety Time.**  
 8:30—**KFI, KFSJ—Alan Young Show.**  
**KNX—Meredith Willson.**  
**KECA, KPRO, KFMF—This Is Your F.B.I.**  
**KHJ, KGB, KFXM, KVOE—Burl Ives Show.**  
**KMPC—Music Supreme.**  
**KFWB—News.**  
**KGfJ—Charm School of Air.**  
**KLAC—Concert Master.**  
**KXLA—97th Street Corral.**  
**KRKD—Merry-Go-Round-Up.**  
 8:50—**KFWB—Musical Comedy.**  
 8:55—**KNX—News, Alcott.**  
**9—KFI, KFSJ—The King's Men.**  
**KNX—Fanny Brice.**  
**KECA, KPRO, KFMF—Break the Bank.**  
**KHJ, KGB, KFXM, KVOE—News, Glenn Hardy.**  
**KMPC—Easy Aces.**  
**KFWB—Voice of Nation.**  
**KFC—Evening Concert.**  
**KLAC—News.**  
**KXLA—Ray Johnson.**  
**KGfJ—Saludos Amigos.**  
**KFVD—Spade Cooley Time.**  
**KFOX—Associated Football Sportscast.**  
**KGER—News, Waltzes.**  
 9:10—**KFWB—Thought for Today.**  
 9:15—**KFI—Santa Fe Serenade.**  
**KHJ, KGB, KFXM, KVOE—Rex Miller.**  
**KMPC—Spotlight Stars.**  
**KFWB—Show Time.**  
**KXLA—Music.**

*"Murder at Midnight"*  
**KFI - FRIDAY 9:30 P.M.**  
**Thrifty Drug Stores**

9:30—**KFI—Murder at Midnight.**  
**KNX—The Thin Man.**  
**KECA—Matthew Flynn, Criminologist.**  
**KHJ, KGB, KFXM, KVOE—Inside of Sports.**  
**KMPC—Janulus Pierce.**  
**KFWB—Maurice Hart.**  
**KGfJ—Air-o-torials.**  
**KXLA—Texas Jim Lewis.**  
**KGER—Dr. Clem Davies.**  
**KFSJ—S. D. Talks It Over.**  
**KFMF—Raymond Swing.**  
 9:40—**KGfJ—Musical Horizons.**  
 9:45—**KHJ, KGB, KFXM, KVOE—Henry J. Taylor.**

**KMPC—Waltz to Remember.**  
 9:55—**KNX—Ona Munson.**  
**10—KFI, KFSJ—The Reporter.**  
**KNX—Chet Huntley, News.**  
**KECA—Sid Ziff, Sports.**  
**KHJ, KGB, KFXM, KVOE—Fulton Lewis.**  
**KMPC—News, Man with Band**

**EASTSIDE SHOW**  
 10 TO 12 P.M.  
 Every Night Except Sunday  
**KFWB**

**KFWB—Eastside Show.**  
**KLAC, KGER—News.**  
**KFVD—Spade Cooley Time.**  
**KGfJ—Hollywood House Party**  
**KRKD—Merry-Go-Round-Up.**  
**KXLA—Western Hit Parade.**  
**KFOX—Associated Football Sportscast.**  
**KFC—Lucky Lager Dance.**  
**KFMF—Fights.**  
 10:05—**KGER—Musical Roundup.**  
 10:15—**KFI—Casa Cugat.**  
**KNX—Bob Elson.**  
**KECA, KHJ—News.**  
**KLAC—Alvino Rey Orch.**  
**KFSJ—Moon Mist.**  
**KVOE—Football.**  
 10:30—**KFI—Carveth Wells, Inside the News.**  
**KNX—Symphonette.**  
**KECA—Raymond Swing.**  
**KHJ—Sing, America, Sing.**  
**KMPC—Dance Time.**  
**KLAC—Rumba Time.**  
**KGER—Dude Ranch.**  
**KFSJ—Concert Hall.**  
 10:45—**KFI—Show Time.**  
**KECA—Freddy Martin Orch.**  
**KHJ—So the Story Goes.**  
**KFSJ—News.**  
**KGB—E. Heckscher Orch.**  
**11—KFI, KECA, KHJ, KMPC—News.**  
**KNX—Nelson Pringle.**  
**KFWB—Eastside Show.**  
**KFC—Lucky Lager Dance.**  
**KLAC—News, Xmas Early.**  
**KFVD—Spade Cooley Time.**  
**KGfJ—Hollywood House Party**  
**KXLA—Pasadena Civic Dance**  
**KGER—News, Roundup.**  
**KFSJ—Biltmore Hotel Orch.**  
**KFMF—Chattin' on Sandman.**  
 11:05—**KMPC—Dance Time.**  
 11:15—**KFI—Milestones of Melody.**  
**KNX—Jerry Wald Orch.**  
**KECA—Claremont Hotel Orch.**  
**KHJ, KGB—Jan Garber Orch.**  
 11:25—**KFI—Post Parade.**  
 11:30—**KFI—Eddie Fitzpatrick Orch.**  
**KECA—Don Alfredo Orch.**  
**KHJ, KGB—Goodman Orch.**  
**KXLA—Bandstand Revue.**  
**KFND—St. Francis Orch.**  
 11:45—**KNX—KXN-tra, Music.**  
**KECA—Boyd Raeburn Orch.**  
**KHJ—News.**  
 11:55—**KFI, KECA, KNX, KFSJ—News.**

**"THE LOOK"**

Hanley Stafford is known as "The Look" among fellow players on Columbia's "Baby Snooks Show". According to Fanny Brice when Stafford gives her that fatherly Daddy Higgins "look" during their broadcast she really feels like a little shaver.

**FISHERWOMAN**

A Malibu Beach neighbor sold Columbia's Joan Davis on the sport of diving for lobsters this summer. Paddling a surfboard, equipped with glass-enclosed rubber headpiece and rubber feet fins, Joanie made her way to the kelp beds past the Pacific breakers.

She returned to shore three hours later. The catch? Seaweed!







- KNX—L. A. Story.
- KMPC—T. Dorsey Orch.
- KFWB—Billad Artists' Guild.
- KGfJ—Variety Hall.
- KFVD—Tea Time Music.
- KRKD—Tunes of the Day.
- KIEV—Meet the Maestro.
- KFOX—Old-Age Pensions.
- 4:45—KNX—Voice of the Moment.
- KHJ—Football Roundup.
- KMPC—American Schools.
- KFWB—Stuart Hamblea.
- KLAC—Mender of Dreams.
- KVWV—Today at the Races.
- ★KRKD—KFSB—News.
- 4:55—KGfJ—Sports Flash.
- 5—KFI—Saturday Sports Roundup.
- ★KNX—Knox Manning, News.
- ★KECA—Elmer Davis.
- ★KHJ, KGB, KVOE—News, Hemingway.
- ★KMPC—News, Tuttle Sports Time.
- KXLA—Juke Box Matinee.
- KFAC—Suite Symphony.
- ★KLAC—KGER—News.
- KFVD—Evening Serenade.
- KGfJ—Jive at 5.
- KRKD—Songs of the Saddle.
- KIEV—Afternoon Serenade.
- KFXM—Open House.
- KFSB—Columbia Record Shop.
- KFOX—Sunshine Mission.
- KPRO—Ash Can Derby.
- KFMB—Alcoholics Anonymous

**THE CHILDREN'S COUNCIL**

5:05 - 5:30 p.m. Sat.

Sponsored by B-Y's

**KGER — 1390 kc.**

- 5:05—KGER—Children's Council.
- 5:15★KFI—News.
- KNX—Sports.
- KECA—Radio, the American Way.
- KHJ, KGB, KVOE—Dance Music.
- KLAC—Irwin Allen.
- ★KFAC—News.
- KIEV—Catch the 5:15.
- KFMB—Harry Wismer.
- 5:25—KGfJ—Races, Sports.
- 5:30—KFI—Madison 2345, Times Information.
- ★KNX—Harry Flannery, News.
- KECA—What's the Score?
- KHJ, KGB, KVOE—Hawaii Calls.
- KLAC—Al Jarvis.
- KMPC—Floyd Allen.
- KFAC—Music.
- KGfJ—Race Recap.
- KXLA—Future Pianists.
- KRKD—South Seas Serenade.
- KIEV—Twilight Time.
- KFSB—Wayne King Show.
- ★KFOX—News.
- KFSB—Whistling Parson.
- 5:45★KFI, KFSB—Elmer Peterson.
- ★KNX—Garred, News.
- ★KECA—News.
- KMPC—Bishop Stevens.
- KXLA—Paul Porter, OPA.
- KGfJ—Twilight Rhapsody.
- KRKD—Race Results.
- KIEV—Gene Walsh Trio.
- 5:55★KNX—Bill Henry, News.
- KGfJ—Races.

- 6—KFI, KFSB—Roy Rogers Show.
- KNX—Vaughn Monroe Orch.
- KECA, KPRO, KFMB—Labor, U.S.A.
- KHJ, KGB, KFXM, KVOE—Author Meets the Critics.
- ★KMPC—News.
- ★KFWB, KGER, KFOX—News.
- KGfJ—Musical Digest.
- ★KLAC—News, Al Jarvis.
- KFAC—Music for Everyone.
- KRKD—Music.
- KFVD—Evening Serenade.
- 6:05—KGER—Twilight Time.
- 6:15—KECA—Voice of Business.
- KMPC—Bob Kelley, Sports.
- KFWB—Rhythm Riders.
- 6:25—KWKW—Races and Sports.
- 6:30—KFI, KFSB—Can You Top This?
- KNX—It Couldn't Happen.
- KECA, KFMB, KPRO—Stump the Authors.
- KHJ, KGB, KFXM, KVOE—Meet the Press.
- KMPC—Bay Meadows.
- KFWB—Star Time.
- KLAC—Sam Balter, Sports.
- KFOX—Hal's Memory Room.
- KGER—Lukin Valley Church.
- 6:45—KNX—Saturday Night Serenade.
- KLAC—Cavalcade of Stars.
- ★KFVD—News.

- 7—KFI, KFSB—Judy Canova Show.
- KNX—Saturday Night Serenade.
- KECA, KFMB, KPRO—Win, Place or Show.
- KHJ—Quiz of Two Cities.
- KFWB—Adventures in Music.
- ★KMPC—News, Your Children and Their Songs.
- KFAC—Dr. James Fifield, Jr.
- KGfJ—Musical Digest.
- KXLA—Nazarene Church.
- ★KLAC, KRKD, KVOE—News.
- KFXM—Korn's Krackin'.
- ★KGER—News.
- KFOX—Judge Gardner.
- ★KGB—News.
- 7:05—KGER—Across the Footlights.
- 7:15—KNX—Hedda Hopper, This Is Hollywood.
- KLAC—California Industry.
- KRKD—Three-Quarter Time.
- KGB—Music.
- KFMB—ABC Mystery.
- 7:30—KFI, KFSB—Grand Ole Opry.
- KECA, KPRO—Famous Jury Trials.
- KHJ, KGB, KFXM, KVOE—Red Ryder.
- KMPC—Challenge to Youth.
- KFWB—Musical Gems.
- KLAC—Hayloft Jamboree.
- KFAC—First Baptist Church.
- KXLA—King's Ambassador Melody Hour.
- KRKD—Do You Know?
- KGER—Music.
- KFMB—Ave Maria Hour.
- 7:45—KNX—The Story Teller.
- KFWB—Twilight on the Trail.
- ★KFAC—News.

- 8—KFI, KFSB—Truth or Consequences.
- KNX—Hollywood Star Time.
- KHJ, KGB, KVOE—Cleveland Symphony Orch.
- KECA, KPRO, KFMB—New Adventures of Sherlock Holmes.
- ★KMPC—News.

- KLAC—Opera, Rigoletto.
- KFWB—American Sketches.
- KFAC—Evening Concert.
- KGfJ—Caucasian Memories.
- ★KGER—News, Grace Dotson.
- KFOX—County Barn Dance.
- KFXM—Dude Ranch.
- 8:15—KMPC—Senator Knowland.
- KFWB—Story of Israel.
- KGfJ—Keyboard and Console.
- 8:30—KFI, KFSB—Life of Riley.
- KNX—Mayor of the Town.
- KECA, KFMB—The Lone Ranger.
- KMPC—Music Supreme.
- KFWB—You Were There.
- KGfJ—Charm School of the Air.
- KGER—Music.
- 8:45—KFWB—Here's to Veterans.
- 8:55★KNX—Alcott, News.

- 9—KFI—Pleasure Parade.
- KNX—Hit Parade.
- KECA, KPRO, KFMB—Gang Busters.
- ★KHJ, KGB, KFXM, KVOE—News.
- ★KMPC—News.
- KFWB—Classics.
- KLAC—Opera.
- KFAC—Evening Concert.
- KFVD—Spade Cooley Time.
- KGfJ—Saludos Amigos.
- ★KGER—News, America Sings.
- KFSB—Boston Blackie.
- 9:05—KMPC—Music on the Beam.
- 9:15—KFI—Cabbages and Kings.
- ★KHJ, KGB, KFXM, KVOE—California Caravan.
- KFWB—Treasury Salute.
- 9:30—KFI—Conquest.
- KHJ, KGB, KVOE—Juvenile Jury.
- KECA—Green Hornet.
- KFWB—Maurice Hart.
- KGfJ—Air-o-torials.
- KXLA—Texas Jim Lewis.
- KFSB—Wayne King Show.
- KFMB—Wayne Williams Orch.
- 9:40—KGfJ—Musical Horizons.
- 9:45—KNX—Don't You Believe It.
- ★KFI, KFSB, KGER—News.
- ★KNX—Chet Hunter.

**EASTSIDE SHOW**

10 TO 12 P.M.  
Every Night Except Sunday

**KFWB**

- KFWB—Eastside Show.
- KHJ, KGB, KFXM, KVOE—Chicago Theater.
- KECA—Eddie Howard Orch.
- ★KMPC—News, Curtain Calls.
- KLAC—Opera.
- KXLA—Tunes for Ten.
- KFVD—Spade Cooley Time.
- KGfJ—Hollywood House Party.
- KFAC—Lucky Lager Dance.
- KFMB—Vernon Vance Orch.
- 10:05—KGER—Musical Roundup.
- 10:15—KFI—Latin Serenade.
- KNX—Hollywood Barn Dance.
- KFOX—1280 Club.
- KFSB—Rhythmic Reminiscences.
- KFMB—Jack McLean Orch.

2 hours popular music

**KFAC**



10 to 12 EVERY NIGHT

**LUCKY LAGER DANCE TIME**

- 10:30—KFI—Jack Haley and Eve Arden.
- KECA—Freddy Martin Orch.
- KMPC—Candlelight & Silver.
- KXLA—Pasadena Civic Dance.
- KGER—Dude Ranch Wranglers.
- KFSB—Francis Drake Orch.
- KFMB—Mississippi Boom.
- 10:45—KNX—Talk.
- KFMB—Music.
- 11—KFI—Buss Morgan Orch.
- ★KNX—Nelson Pringle.
- KHJ, KGB, KVOE—Benny Goodman Orch.
- KECA—Bal Tabarin Orch.
- ★KMPC—News, Dance Time.
- KFWB—Eastside Show.
- KLAC—Opera.
- KGfJ—Hollywood House Party.
- KFAC—Lucky Lager Dance.
- KFVD—Spade Cooley Time.
- KXLA—Millie's Cafe.
- KFMB—Bal Tabarin Orch.
- ★KGER—News, Music.
- KFSB—Biltmore Orch.
- KFXM—Swing Line.
- 11:15—KFI—Sports Time.
- KNX—Jerry Waid Orch.
- KECA—Don Alfredo Orch.
- KXLA—Bandstand Revue.
- 11:30—KFI—Fitzpatrick Orch.
- KNX—Manny Strand Orch.
- KHJ, KGB, KVOE—Jan Garber Orch.
- KFSB—St. Francis Orch.
- KFMB—Cheatin' on Sadman.
- 11:45—KECA—Boyd Bachman Orch.
- ★KHJ, KGB, KVOE—News.
- KNX—KNX-tra, Music.
- 11:55★KFI, KECA, KNX, KFSB—News.

**SHADES OF ZIEGFELD**

Karl Bonawitz, musical director of Columbia's "Billie Burke Show", tries to work into his weekly program score some tune from a Ziegfeld Follies hit. It's a sentimental gesture to Miss Burke, whose late husband was the famous impresario. Often the comedienne herself will bring to rehearsal some half-forgotten melody popular on a Ziegfeld show which she asks Bonawitz to incorporate in his program cues.

**BEHIND THE COUNTER**

"Behind the Counter," a new community service program that takes listeners backstage at the place where most of their money is spent, the retail stores, is heard over KFOX, Wednesdays from 12:30 to 1:00 p.m.

Keith James, Director of Distributive Education of the Long Beach City College, acts as moderator, refereeing discussions of store problems, customer relations, and other issues of importance to every consumer between store executives and well-known guest speakers and consultants from the sales world. Housewife listeners learn the whys and wherefores of prices, supply, etc., and store operators get a chance to explain the retailers viewpoint.

**KFOX AIRS COAST**

**GRID HIGHLIGHTS**

Chairside gridiron fans are tuning KFOX this fall for coverage of pigskin tussles played under the lights by leading college teams. Associated Sportcasts are aired every Friday at 8:00 p.m. from the L. A. Coliseum and Gilmore Stadium. Next skedded conflict is the Loyola-Pepperdine game, Friday, October 18. Bill Welch handles the play-by-play.

**FASCINATING STORIES**

Dave Vaile on his program "Something to Talk About," brings fifteen minutes of fascinating stories that missed the headlines.

**KGER FOOTBALL**

Games to be aired this week by KGER include Compton versus Wilson, October 15; Long Beach City College versus Compton, October 18; Polytechnic High School and Phoenix, played at Phoenix, October 19.

**FROM CLASSICS TO POPS**

NBC's Carmen Cavallaro was a concert pianist for ten years before he turned to popular music,

**ANOTHER FOR LEWIS**

Elliott Lewis is now heard as narrator on Mutual's "Main Line" in addition to his many other air roles.



# ALPHABETICAL PROGRAM FINDER

Note: Programs marked with an asterisk (\*) are of the contest, quiz, or offer type.  
★ Indicates programs of news and commentary.

★Abbe, James.....KECA, 7:30 a.m. M-F	Christian Science.....KMPC, 6:15 p.m. Su	Give and Take.....KNX, 8:30 a.m. Sa
Abbott and Costello.....KFI, 7 p.m. Th	Christian Science.....KFOX, 8 p.m. Su	*Glamour Manor.....KECA, KFMB, 9 a.m. M-F
Academy Award Theater.....KNX, 7 p.m. W	Church of the Air.....KNX, 7 a.m. Su	*Godwin, Earl.....KECA, 8:15 p.m. M
Activities for Children.....KFI, 8:15 a.m. W	Cisco Kid.....KHJ, KGB, 7:30 p.m. M, W, F	Gold & Silver Minstrels.....KHJ, 7 p.m. W
Adventures of Tom Mix.....KHJ, 5:45 p.m. M-F	Cleveland Symphony.....KHJ, 8 p.m. Sa	Goodman, Benny.....KFI, KFSD, 6:30 p.m. M
Album of Familiar Music.....KFI, 6:30 p.m. Su	★Close, Upton.....KHJ, KGB, 7:15 p.m. Tu	Grulam, Sheila.....KHJ, KGB, 8:45 p.m. Su
★Alecott, Carroll.....KNX, 8:55 p.m. M-Sa	Club Time.....KECA, 11:30 a.m. M	Grand Central Station.....KNX, 10 a.m. Sa
Aldrich Family.....KFI, 8:30 p.m. Th	Collingwood, Charles.....KNX, 3:45 p.m. Sa	Grandpa Owens.....KFI, 9:00 a.m. Su
Allen, Fred.....KFI, KFSD, 5:30 p.m. Su	Columbia Workshop.....KNX, 3:15 p.m. Sa	Grand Ole Opry.....KFI, KFSD, 7:30 p.m. Sa
All-Star Western.....KNX, 4:30 p.m. Su	Coke Club.....KHJ, KGB, 9:15 a.m. M-F	Grand Slam.....KNX, 8:30 a.m. M-F
Ameche, Don.....KFI, KFSD, 7 p.m. Su	Commander Scott.....KHJ, KVOE, 10:15 a.m. Su	Great Gildersleeve.....KFI, 8:30 p.m. W
America Speaks.....KNX, 10:30 p.m. Su	Conquest.....KFI, 9:30 p.m. M	Green Hornet.....KECA, 9:30 p.m. Sa
America United.....KFI, 11 p.m. Su	Contented Hour.....KFI, KFSD, 7 p.m. M	Green Light Revue.....KNX, 5:15 p.m. M-F
American Forum, KHJ, KVOE, 6:30 p.m. Tu	Count of Monte Cristo.....KHJ, KGB, 8 p.m. Tu	Guiding Light.....KFI, KFSD, 11 a.m. M-F
American Farmer.....KECA, 9:30 a.m. Sa	Counterspy, KECA, KFMB, KPFO, 2:30 p.m. Su	Gwinn, Bill.....KHJ, KGB, 10:45 a.m. M-F
American-Jewish Hour, KWKW, 5:30 p.m. M-F	Country Church of Hollywood.....KFAC, 8 a.m. Tu-Su	Hal's Memory Room.....KFI, 10:30 p.m. Sa
American Melody Hour.....KNX, 4:30 p.m. Tu	Country Fair.....KNX, 10:30 a.m. Sa	Haley, Jack.....KFI, 10:30 p.m. Sa
American Sports Page.....KECA, 7:30 p.m. F	County Medical Assn.....KFAC, 10:15 a.m. Sa	Hamblen, Stuart.....KFWB, 4:45 p.m. D
American Way Forum.....KFI, 9:30 p.m. Tu	Crime Doctor.....KNX, 8 p.m. Su	Happy Homes.....KHJ, 3:15 p.m. M-F
Amos 'n' Andy.....KFI, 6 p.m. Tu	Crime Photographer.....KNX, 6:30 p.m. Th	Harrington, Bill.....KHJ, 10:15 p.m. Sa
Anderson Family.....KECA, 8:30 p.m. Su	Crocker, Betty.....KFI, 11:40 a.m. M-F	Harris, Phil.....KFI, 9:30 p.m. M-Sa
Anson, Bill.....KFWB, 11 a.m. M-Sa	Crosby, Bing.....KECA, 9 p.m. W	Hart, Maurice.....KFWB, 9:30 p.m. M-Sa
Anthony, John J.....KHJ, KGB, 2:15 p.m. M-F	★Crowley, James.....KHJ, 9:15 p.m. Tu, Th	Harvest of Stars.....KFI, KFSD, 11:30 p.m. Su
Arden, Eve.....KFI, 10:30 p.m. Sa	★Cunningham, Bill.....KHJ, 11:30 a.m. Tu	Hazel, Joe.....KECA, 10:30 a.m. Sa
Are These Our Children?.....KECA, 1 p.m. Su	Curtain Time.....KFI, KFSD, 4:30 p.m. Sa	Hayes of Rest.....KXLA, 8:30 a.m. M, W, F
Art Baker's Notebook.....KFI, 4:30 p.m. M-F	Dance Time (Lucky Lager).....KFAC, 10 p.m. M-Sa	Hayes Football Forecast, KFI, KFSD, 6 p.m. M
Aunt Jenny.....KNX, 9:15 a.m. M-F	Danger, Dr. Danfield.....KECA, 12 p.m. Su	Haymes, Dick.....KNX, 6 p.m. Th
Aunt Mary.....KFI, KFSD, 5:30 p.m. M-F	Dark Venture.....KECA, KPFO, 8:30 p.m. Tu	Heatter, Gabriel.....KHJ, DLSS, 6 p.m. M-F
Author Meets Critic.....KHJ, KVOE, 6 p.m. Sa	Darts for Dough.....KECA, KFMB, 2 p.m. Su	★Headline Edition.....KHJ, KGB, 7 p.m. M-F
Autry, Gene.....KNX, 4 p.m. Su	Dashell Hammett's Fat Man.....KECA, 8:30 p.m. M	Heart's Desire.....KHJ, KGB, 2:30 p.m. M-F
Ave Maria Hour.....KGFJ, 9 p.m. Su	Date With Judy.....KFI, KFSD, 5:30 p.m. Tu	Hebrew Christian Hour, KFOX, 10:45 a.m. M-F
Baby Snooks.....KNX, 9 p.m. F	David Harum.....KFI, KFSD, 8:45 a.m. M-F	★Hemingway, Frank, KECA, 2:25 p.m. M, W, F
Backgrounds for Living.....KNX, 1:45 p.m. M, W, F	★Davis, Elmer.....KECA, 4 p.m. Sa	★Henry, Bill.....KNX, 5:55 p.m. M-Sa
Backstage Wife.....KFI, 1 p.m. M-F	KECA, 4:15 p.m., 10:30 p.m. M, Tu	Hildegard.....KNX, 6 p.m. Su
Baker, Kenny.....KHJ, 12:15 p.m. Sa	Davis, Joan.....KNX, 8:30 p.m. M	Hill, Jackie.....KHJ, 1:15 p.m. M-F
Balter, Sam.....KLAC, 6:30 p.m. M-Sa	Day, Dennis.....KFI, 6:30 p.m. Th	Hit Parade.....KNX, 9 p.m. Sa
Bandwagon.....KFI, KFSD, 4:30 p.m. Su	Dick Tracy.....KECA, 5:15 p.m. M-F	Holly, Vera.....KHJ, KGB, 12:30 p.m. Su
★Baukhage Talking.....KECA, 11:15 a.m. M-F	Dinner Bell Roundup.....KXLA, 12 m. M-F	Hollywood Bandstand.....KFWB, 11 a.m. M-Sa
Beck, Fred.....KNX, 8:15 a.m. M-F	Dixon, Nancy.....KHJ, 10:15 a.m. M-F	Hollywood Barn Dance.....KNX, 10:15 p.m. Sa
Benny, Jack.....KFI, 4 p.m., 9:30 p.m. Su	Do You Remember?.....KECA, 9 a.m. Sa	Hollywood Bow Auditions.....KFI, 9:30 p.m. M
Bergen, Edgar.....KFI, 5 p.m. Su	Doctors Talk It Over.....KECA, 9 p.m. M	Hollywood Casting Forum.....KGFJ, 12 p.m. Sa
★Berman, Averill.....KXLA, 7 p.m. M-F	Don't You Believe It.....KNX, 9:45 p.m. Sa	Hollywood House Party.....KGFJ, 10 p.m. M-Sa
Bible Institute, KRKD, KFOX, 8 a.m. M, W, F	*Double or Nothing, KHJ, KVOE, 6:30 p.m. Su	Hollywood Music Hall.....KECA, 4:30 p.m. Su
Big Sister.....KNX, 10 a.m. M-F	Downey, Morton.....KHJ, 9:15 a.m. M-F	Hollywood Players.....KFI, 6:30 p.m. Tu
Big Town.....KNX, 9 p.m. Tu	Drake, Galen.....KECA, 1:30 p.m. M, W, F	Hollywood Star Time.....KNX, 8 p.m. Sa
Birch, Jack.....KFI, 8:30 a.m. M-F	Dr. Christian.....KNX, 8:30 p.m. W	Hollyw'd Presbyterian Ch'ch, KFWE, 8 p.m. Su
Bishop Stevens.....KMPC, 5:45 p.m. Sa	Dr. Paul.....KFI, KFSD, 3:45 p.m. M-F	Hollywood Theater.....KFI, 6:30 p.m. W
Blanc, Mel.....KNX, 8:30 p.m. Tu	Duffy's Tavern.....KFI, 6 p.m. W	Home Chats.....KMPC, 10:45 a.m. M-Sa
Blind Artists Guild.....KFWB, 4:30 p.m. Sa	Durante-Moore Show.....KNX, 6:30 p.m. F	★Home Edition.....KECA, 10 a.m. M-F
Blondie.....KNX, 8:30 p.m. Su	Durocher, Leo.....KECA, 10:15 a.m. Su	Home Town Parade.....KFI, 10:15 a.m. Su
Borge, Victor.....KFI, KFSD, 6:30 p.m. M	Eastside Show.....KFWE, 10 p.m. M-Sa	Hope, Bob.....KFI, KFSD, 7 p.m. Tu
Boston Blackie.....KECA, 9:30 p.m. Tu	Eastside Serenade.....KECA, 9:30 p.m. Su	Hope Chest.....KNX, 3:30 p.m. Su
Boston Symphony.....KECA, 6:30 p.m. Tu	Editor of the Air.....KFVD, 12 N. M-F	Hopper, Hedda.....KNX, 7:15 p.m. Sa
Bowlers Sports Cast.....KFAC, 5 p.m. Su	Easy Access.....KMPC, 9 p.m. M-F	Hour of Charm.....KNX, 1:30 p.m. Su
Bowron, Fletcher.....KFI, 10:15 p.m. Th	Easy Listenin'.....KFWB, 8 a.m. M-Sa	Hour of Faith.....KECA, 3:30 a.m. Su
KMPC, 6:45 p.m. Su; KFAC, 11:30 a.m. M	Edwards, Cliff.....KECA, 12:15 p.m. M-F	Hour of Music.....KFAC, 6:30 p.m. M-F
Boynton, Bea.....KWKW, 11:30 a.m. M-Sa	Ellery Queen.....KNX, 9:30 p.m. W	House of Mystery.....KHJ, KGB, 10 p.m. M-F
Bracken, Eddie.....KNX, 6:30 p.m. Su	Elson, Bob.....KNX, 10:15 p.m. M-F	House of Miami.....KFWB, 10 a.m. M-F
*Break the Bank.....KECA, KFMB, 9 p.m. F	Especially for You, KFI, 10 a.m. M, Tu, W, F	House Party.....KNX, 1 p.m. M-F
Breakfast Club.....KFWB, 8 a.m. W	Eternal Light.....KFI, 8:30 a.m. Su	*Hunt, Frazier.....KHJ, 8:15 a.m. M-F
Breneman's Breakfast.....KECA, 9:30 a.m. M-F	Ethel and Albert.....KECA, 2:45 p.m. M-F	*Huntley, Chet.....KNX, 10 p.m. D
Brice, Fanny.....KNX, 9 p.m. F	Evelyn Winters.....KECA, 1:30 p.m. M-F	Hymns of All Churches, KECA, 10:55 a.m. M-F
Bridge Club.....KMPC, 12:30 p.m. M-Sa	Evening Concert.....KFAC, 8 p.m. M-Sa	Ives, Burl.....KHJ, 8:30 p.m. F
Bridge to Dreamland.....KECA, 11:15 p.m. M	Exploring the Unknown, KHJ, KVOE, 6 p.m. Su	I Deal in Crime.....KECA, 6 p.m. M
*Bridle and Groom.....KECA, KFMB, 3 p.m. M-F	Fabulous Dr. Tweedy.....KFI, KFSD, 7 p.m. W	I They Had Lived.....KGFJ, 5:45 p.m. M, W, F
*Broadway News, KHJ, 12 N. M-F, 5 p.m. M-F	Fact and Fiction.....KECA, 10:45 a.m. Su	Inglwood Park Concert.....KFI, 7:30 p.m. Tu
Buck Rogers.....KHJ, KGB, 4:45 p.m. M-F	Fact Finder.....KNX, 7:45 a.m. M-F	Information, Please.....KNX, 7:30 p.m. W
Bull, Frank.....KFWB, 6:30 p.m. M-F	Fairy Land.....KGB, 11 a.m. Sa	*Inside the News.....KFI, 10:30 p.m. Su-F
*Brown, Cecil.....KHJ, 8 a.m. M-F	Family Hour.....KNX, 2 p.m. Su	*Inside Story.....KFWB, 8 p.m. M-F
Bulldog Drummond.....KHJ, KVOE, 7 p.m. M	Famous Jury Trials.....KECA, 7:30 p.m. Sa	*Inside of Sports.....KHJ, KVOE, 9:30 p.m. M-F
Burns and Allen.....KFI, 9 p.m. Th	Farm Reporter.....KFI, 12 N. M-Sa	Invitation to Learning.....KNX, 9 a.m. Su
Burns, Bob.....KFI, 8 p.m. Su	Fashion Forum.....KMPC, 1:45 p.m. Th	It Couldn't Happen.....KNX, 6:30 p.m. Su
By Popular Demand, KHJ, KGB, 6:30 p.m. Th	Fat Man.....KFI, 9 p.m. Tu	It's Up to Youth.....KHJ, 8:30 p.m. W
Cabbages & Kings.....KFI, 9:15 p.m. Sa	Favorite Stories.....KFI, 9 p.m. Tu	It Pays to Be Ignorant.....KNX, 7 p.m. F
California Caravan.....KHJ, KGB, 9:15 p.m. Sa	Faye, Alice.....KFI, 4:30 p.m. Su	It's Your Business.....KECA, 6:15 p.m. Sa
California Melodies.....KHJ, KGB, 8:30 p.m. Th	FBI in Peace and War.....KNX, 8:30 p.m. Th	Jack Armstrong.....KECA, 5:30 p.m. M-F
Call of the Plains.....KNX, 4 p.m. M-F	Festival of Waltzes.....KFAC, 9:30 a.m. M-Sa	James Abbe Observes.....KECA, 7:30 a.m. M-F
Can You Tie That?.....KLAC, 12:05 p.m. Su	Fibber McGee.....KFI, 6:30 p.m. Tu	Jarvis, Al.....KLAC, 10 a.m., 5:30 p.m. D
*Can You Top This?, KFI, KFSD, 6:30 p.m. Sa	★Fidler, Jimmie, KECA, KFMB, 6:30 p.m. Su	Just at Five.....KGFJ, 5 p.m. M-Sa
Canary Pet Shop.....KHJ, KGB, 11:45 a.m. Su	Finger Tip Successes.....KMPC, 1:45 p.m. M	Johnson, Erskine.....KHJ, KVOE, 6:30 p.m. M-F
Canova, Judy.....KFI, 7 p.m. Sa	Firestone Favorites.....KMPC, 7:30 p.m. M-F	Johnson Family.....KFI, 12:15 p.m. M-F
Cantor, Eddie.....KFI, KFSD, 7:30 p.m. Th	Fisher, George.....KNX, 4:45 p.m. M, W, F	Johnson, Floyd B.....KXLA, 8:05 p.m. Sa
Captain Midnight.....KHJ, KVOE, 5:30 p.m. M-F	Fishing Facts.....KFOX, 8 p.m., 6:15 p.m. Th, F	KFOX, 4:30 p.m. Su; 9:30 p.m. M-F
Carnation Hour.....KFI, KFSD, 7 p.m. M	Fishing Fails.....KFOX, 7:15 p.m. Tu, Th, F	★Jorgenson, Edward.....KFI, 5 p.m. Tu, Th
Carson, Jack.....KNX, 9 p.m. W	*Flannery, Harry.....KNX, 5:30 p.m. M-Sa	Joyce Jordan, M.D.....KFI, 3:15 p.m. M-F
Casa Cugat.....KFI, 10:15 p.m. M, W, F	*Fletcher, Graeme.....KFI, KFSD, 10:45 a.m. M-F	Juke Box Matinee.....KXLA, 3:15 p.m. M-Sa
5:30 p.m. M, W, F	Floretta's Jewel Box.....KFAC, 7:30 p.m. M-F	Just Plain Bill.....KFI, KFSD, 2:30 p.m. M-F
Casebook of G. Hood, KHJ, KGB, 8:30 p.m. M	Flynn, Matthew.....KECA, 9:30 p.m. F	Just Rememberin'.....KECA, 9 a.m. Sa
Catholic Hour.....KFI, 3 p.m. Su	Foodernft Carnival.....KHJ, 9 a.m. M, W, F	Juvenile Jury.....KHJ, 9:30 p.m. Sa
Cavalade of Sports.....KECA, KFMB, 7 p.m. F	Football Roundup, KHJ, 7 p.m. Th, 4:45 p.m. Sa	Kaye, Sammy.....KECA, KECA, 10:30 a.m. Su
Cavallaro, Carmen.....KFI, KFSD, 12 a. Su	Fred Waring.....KFI, KFSD, 8 a.m. M-F	*Kennedy, John, KECA, KFMB, 2:30 p.m. M-F
Challenge to Youth.....KXLA, 3:30 p.m. Su	Frontiers in Science.....KNX, 3:30 p.m. Tu	King, Wayne.....KECA, 3:30 p.m. Su
Chapel Quartet.....KFI, 10:15 p.m. Su	Front-Page Furrrell, KFI, KFSD, 2:45 p.m. M-F	Kraft Music Hall.....KFI, KFSD, 8 p.m. M-F
Charlie McCarthy.....KFI, 5 p.m. Su	Funnies.....KFWB, 8 a.m. Su	Kryser's Kollage.....KFI, KFSD, 7:30 p.m. W
Charm School of the Air.....KGFJ, 1 p.m. Su	Gangbusters, KECA, KFMB, KPFO, 9 p.m. Sa	Labor, U.S.A.....KECA, 6 p.m. Sa
4:30 p.m. M-Sa	*Garred, Bob.....KNX, 5:45 p.m. M-Sa	*Ladies, Be Seated.....KECA, 3:30 p.m. M-F
Checkerboard Matinee.....KHJ, KGB, 11:30 a.m. Sa	Gayle and Charles.....KNX, 10:45 p.m. Th	Ladies' Day.....KFI, 9:15 a.m. M-F
Chicago Round Table.....KFI, 10:30 a.m. Su	Gilbert & Sullivan.....KFAC, 9:30 a.m. Su	*LaGuardia, Fiorello.....KECA, 8:15 p.m. W
Chicago Theater, KHJ, KGB, KVOE, 10 p.m. Sa		Lang, William.....KECA, 10:15 a.m. Tu, Th
		Langley, Rolly.....KNX, 4:30 p.m. F



\*Lawton, Fleetwood. KECA, 6:45 a.m. M-Sa  
 KFI, 7:15 a.m. M-Sa, 8:15 p.m. M-F  
 Let's Ye Forget. KFVB, 7 p.m. Su  
 Let George Do It. KHJ, KGB, 8 p.m. Su  
 Let's Go to the Opera. KHJ, 4 p.m. Su  
 Let's Pretend. KNX, 8:05 a.m. Sa  
 \*Lewis, Fulton. KHJ, KGB, KVOE, 4 p.m., 10 p.m. M-F  
 Liberal Catholic Hour. KECA, 9 a.m. Su  
 Life of Riley. KFI, 9:30 p.m. Su  
 Life With Crosby. KFI, 5 p.m. M, W, F  
 Lindlaur, Victor. KHJ, KGB, 8:45 a.m. M-F  
 Listening Post. KECA, KFMB, 11:30 a.m. Tu-F  
 Lone Journey. KNX, 11:30 a.m. M-F  
 Lone Ranger. KECA, 7 p.m. M, W; 8:30 p.m. Sa  
 Lorenzo Jones. KFI, KFSD, 1:30 p.m. M-F  
 Lucky Lager Dance Time. KFAC, 10 p.m. M-F  
 Lum & Abner. KECA, KFMB, 9 p.m. M-Th  
 Lutheran Hour. KHJ, KVOE, 9:30 a.m. Su  
 Lutheran Gospel Hour. KXLA, 5 p.m. Su  
 Lux Theatre. KNX, 8 p.m. M  
 Magg's Private Wire. KFI, 10:15 a.m. M-F  
 Main Line. KHJ, KGB, 8 p.m. M-W  
 Mauts. KNX, 7:30 p.m. F  
 Make-Believe Ballroom. KLAC, 10 a.m., 5:30 p.m. D  
 Ma Perkins. KFI, KFSD, 12:15 p.m. M-F  
 KNX, 10:15 a.m. M-F  
 \*Malone, Ted. KECA, 10:15 a.m. M, W, F  
 Manhattan Merry-Go-Round. KFI, KFSD, 8 p.m. Su  
 Man Named Jordan. KNX, 5 p.m. Su  
 Manners, Zeke. KECA, 7:45 a.m. M-F  
 \*Manning, Knox, KNX, 12:30 p.m., 5 p.m. M-F  
 Mansfield, Andy. KFWB, 1:35 p.m. M-F  
 Market Reports. KMPC, 8:15 a.m. M-Sa  
 Masquerade. KFI, 11:45 a.m. M-F  
 Muthew, Fulton, Criminologist. KECA, 9:30 p.m. F  
 Mayor of the Town. KNX, 8:30 p.m. Sa  
 McNell's Breakfast Club. KECA, 8 a.m. M-F  
 Mediation Board. KHJ, 5 p.m. Su  
 Meet Me at Parky's. KFI, 7:30 p.m. Su  
 Meet Me in Manhattan. KECA, 1 p.m. M-F  
 Meet the Author. KFI, 9:30 a.m. Sa  
 \*Meet the Missus. KNX, 2:30 p.m. M-F  
 Meet the Press. KHJ, KGB, 6:30 p.m. Su  
 Melodies America Loves. KNX, 7:30 p.m. Tu  
 Melody Matinee. KHJ, 1:30 p.m. M-F  
 Message of Israel. KECA, 8 a.m. Su  
 Michael Shayne. KHJ, KVOE, 8 p.m. M-F  
 Midnight Flyer. KFI, 12 p.m. M-F  
 Midnight Special. KGFJ, 12 p.m. D  
 Mild and Mellow. KHJ, 12:30 p.m. M-F  
 Milan. KFVB, 10 a.m. M-F  
 Milestones of Melody. KFI, 11:15 p.m. M, W, F  
 \*Miller, Rex, KHJ, KGB, 9:15 p.m. Su, M, W, F  
 KHJ, 4:15 p.m. M-F  
 Mirandy. KECA, 9:15 a.m. Sa  
 Missing Heirs. KECA, 6 p.m. W  
 \*Monday Morning Headlines. KECA, 4:15 p.m. Su  
 KNX, 5:30 p.m. Su  
 \*Monitor Views News. KECA, 8:15 p.m. Th  
 Monro, Vaughn. KNX, 6 p.m. Sa  
 Moore, Garry. KFI, 8:30 p.m. F  
 Morgan, Frank. KFI, 8:30 p.m. W  
 Morgan, Henry. KECA, 9:30 p.m. W  
 Morning Bible Hour. KFOX, 8:30 a.m. Su  
 \*Moss, Carlton. KFVB, 1:30 p.m. Su  
 Mother's Album. KMPC, 6:30 p.m. Su  
 Mr. and Mrs. North. KFI, KFSD, 9 p.m. W  
 Mr. District Attorney. KFI, KFSD, 9:30 p.m. Th  
 Mr. Keene. KNX, 4:30 p.m. W  
 Mubson, Onn. KNX, 9:55 p.m. F  
 Murder at Midnight. KFI, 9:30 p.m. F  
 Murray, Johnny. KNX, 8 a.m. M-F  
 Music by Rexall. KHJ, 3:45 p.m. M-F  
 Music Supreme. KMPC, 8:30 p.m. M-F  
 \*Music Hall. KMPC, 10 p.m. M-F  
 Music to Shave By. KECA, 7:15 a.m. M-Sa  
 Musical Department Store. KXLA, 2 p.m. M-F  
 Musical Masterpieces. KFAC, 4 p.m. M-F  
 Musical Portraits. KFAC, 10:15 a.m. M-F  
 Musical Roundup. KGER, 10:05 p.m. M-F  
 Musical Digest. KGFJ, 6 p.m. M-Sa  
 Musical Treasure Chest. KHJ, 1 p.m. M, W, F  
 My True Story. KECA, KFMB, 10:30 a.m. M-F  
 Mystery Theater. KFI, KFSD, 7 p.m. F  
 \*Name That Song. KHJ, KVOE, 7:30 p.m. Su  
 Name Your Music. KFI, 3 p.m. Sa  
 National Farm & Home. KFI, 10 a.m. Sa  
 \*Nesbitt, Norman. KMPC, 8 a.m. M-F  
 12:15 p.m. M-F  
 \*News of World. KFI, 4:15 p.m. M, W, F  
 New York Philharmonic. KNX, 12 n. Su  
 Nick Carter. KHJ, KGB, KVOE, 3:30 p.m. Su  
 \*Neuh Webster Says. KFI, KFSD, 9:30 p.m. Th  
 Notes at Nine. KHJ, 9 a.m. Tu, Th  
 Olympic Fights. KLAC, 10 p.m. Tu  
 One for the Book. KNX, 4:15 p.m. M-F  
 O'Neills. KECA, 7:30 p.m. Tu  
 One Man's Family. KFI, KFSD, 12:30 p.m. Su  
 Open Forum. KMPC, 9 p.m. Su  
 Open Hearing. KNX, 10:30 p.m. Tu  
 Open House. KNX, 4:30 p.m. M  
 Opportunity, U.S.A. KHJ, 12:15 p.m. Su  
 Our Foreign Policy. KFI, 4 p.m. Sa  
 Our Gal Sunday. KNX, 9:45 a.m. M-F  
 Overture to Evening. KGFJ, 7 p.m. Su  
 Ozle and Harriet. KFI, 3 p.m. Su  
 Pacific Lutheran Hour. KFVB, 9:30 a.m. Su  
 Pacific Story. KFI, 11:30 p.m. Su  
 \*Parsons, Louella. KECA, KFMB, 6:15 p.m. Su  
 Pat Novak for Hire. KECA, 8 p.m. Su  
 Paxton Treasury Show. KECA, 1:15 p.m. Sa

\*Pearson, Drew. KECA, KFMB, 4 p.m. Su  
 People Are Funny. KFI, KFSD, 6 p.m. F  
 People's Platform. KNX, 10 a.m. Su  
 Pepper Young's Family. KFI, 12:30 p.m. M-F  
 Perry Mason. KNX, 11:15 a.m. M-F  
 \*Peterson, Elmer. KFI, KFSD, 5:45 p.m. W-Sa  
 \*Peterson, Sam. KECA, 12:45 p.m. Su  
 Philadelphia Orchestra. KNX, 2 p.m. Sa  
 Phone Again, Flanagan. KNX, 7:30 p.m. Th  
 \*Pierce, Junius. KMPC, 9:45 a.m. Su  
 9:30 p.m. M-F  
 Pilgrims Hour. KHJ, KVOE, 9 a.m. Su  
 Platter Parade. KFVB, 10:15 a.m. Sa  
 Pleasure Parade. KFI, 9 p.m. Sa  
 Policewoman. KECA, KPRO, KFMB, 6:45 p.m. Su  
 Policing L. A. KHJ, 1:45 p.m. Sa  
 Port of Missing Hits. KNX, 11:45 a.m. M-F  
 Portia Faces Life. KFI, KFSD, 2:15 p.m. M-F  
 Pot o' Gold. KECA, 6:30 p.m. W  
 Powers Charm School. KECA, 12:45 p.m. M-F  
 \*Pringle, Nelson. KNX, 11 p.m. M-F  
 \*Queen for a Day. KHJ, KGB, 11:30 a.m. M-F  
 \*Quick as a Flash. KHJ, 2:30 p.m. Su  
 \*Quiz of Two Cities. KHJ, 7 p.m. Sa  
 Races. KGFJ, 10 a.m. to 6 p.m. D  
 Racing Line. KWKW, 10 a.m. M-Sa  
 Radio Bible Edition. KFI, 8 a.m. Su  
 Radio Messenger. KGFJ, 9:10 a.m. M-Sa  
 Radio Bible Class. KHJ, KVOE, 7 a.m. Su  
 \*Radio Newsreel. KLAC, 7:45 p.m. M-F  
 Radio Reader's Digest. KNX, 7 p.m. Th  
 Radio, the American Way. KECA, 5:15 p.m. Sa  
 RCA-Victor Show. KFI, KFSD, 11 a.m. Su  
 Real Story. KECA, 6 p.m. Th  
 Record Party. KGER, 3 p.m. Sa  
 Record Review. KGER, 4:30 p.m. F  
 Record Room. KMPC, 2:05 p.m. M-F  
 Red Ryder. KHJ, KVOE, 7:30 p.m. Tu, Th, Sa  
 Report to the People. KECA, 9:15 p.m. Su  
 Retribution. KECA, KFMB, 9 p.m. Tu  
 Rewriting Stand. KHJ, 4:30 p.m. Su  
 \*Richfield Reporter. KFI, KFSD, 10 p.m. Su-F  
 \*Right Down Your Alley. KECA, 1:30 p.m. Su  
 Right to Happiness. KFI, KFSD, 12:45 p.m. M-F  
 Rise & Shine. KHJ, 8 a.m. M-Sa  
 Road of Life. KNX, 10:45 a.m. M-F  
 KFI, 3 p.m. M-F  
 Rogers, Roy. KFI, 6 p.m. Sa  
 Romance of Helen Trent. KNX, 9:30 a.m. M-F  
 Romance of the Ranchos. KNX, 9:30 p.m. Su  
 \*Roosevelt, James. KLAC, 6:45 p.m. M-F  
 Rosemary. KNX, 8:45 a.m. M-F  
 Round Tower. KHJ, 12:30 p.m. Su  
 Rumpus Room. KECA, 6:30 p.m. M  
 Sablon, Jean. KNX, 2:30 p.m. Su  
 Salt Lake Tabernacle. KNX, 8:30 a.m. Su  
 Saludos Amigos. KGFJ, 9 p.m. M-Sa  
 Santa Fe Serenade. KFI, 9:15 p.m. F  
 Saturday Night Serenade. KNX, 6:45 p.m. Sa  
 Saturday Symphonies. KHJ, KGB, 9:30 a.m. Sa  
 School of the Air. KNX, 2 p.m. M-F  
 Science of Mind. KFVB, 10:45 a.m. M-F  
 Scout Jamboree. KFI, 3:30 p.m. Sa  
 Screen Guild Players. KNX, 7 p.m. M-F  
 Scully, Frances. KECA, 4:30 p.m. M-F  
 Second Mrs. Burton. KNX, 11 a.m. M-F  
 Sewing School. KMPC, 9:45 p.m. Tu  
 Shadow. KHJ, KGB, KECA, 9 p.m. Su  
 Sherlock Holmes. KECA, 8 p.m. Sa  
 \*Shirer, William. KNX, 2:45 p.m. Su  
 Shore, Dinah. KNX, 6:30 p.m. W  
 Show Time. KFI, 10:45 p.m. D  
 Simms, Ginny. KNX, 6 p.m. F  
 Sinatra, Frank. KNX, 8 p.m. W  
 Sincerely Yours. KFI, 3:30 p.m. Su  
 Sing, America, Sing. KHJ, 10:30 p.m. M-F  
 Sings. KNX, 12:45 p.m. M-F  
 Singing Sweethearts. KHJ, KGB, 10:30 a.m. Su  
 Skeleton, Red. KFI, KFSD, 7:30 p.m. Tu  
 Smiling Ed McConnell. KFI, 8:30 a.m. Sa  
 Smith, Howard. KNX, 10:45 a.m. Su  
 Smith, Jack. KNX, 8:15 p.m. M-F  
 Smile Time. KHJ, KVOE, 11:15 a.m. M-F  
 Smith, Kate. KNX, 9 a.m. M-F  
 KNX, 7:30 p.m. Su  
 Smith, Norwood. KECA, 11:45 a.m. M-F  
 Something to Talk About. KNX, 3:30 p.m. M  
 Song Shop. KNX, 3 p.m. Sa  
 So the Story Goes. KHJ, 10:45 p.m. Su-F  
 Sound Off. KHJ, 8 p.m. Th  
 So You'd Like to Be in Radio? KFVB, 3:30 p.m. Su  
 So You Want to Lead a Band? KECA, KFMB, 6 p.m. W  
 Song for You. KMPC, 8:45 a.m. M-F  
 Spade Cooley Time. KFSD, 9 p.m. D  
 Spare, Frederick. KXLA, 3 p.m. Su  
 Special Investigator. KHJ, KGB, 5:30 p.m. Su  
 Spelling Bee. KFI, 9 a.m. Sa  
 Sports Newsreel. KFI, KFSD, 7:30 p.m. F  
 Sports Final. KFVB, 7:30 p.m. M-F  
 Sports Follies. KFI 10 a.m. Su, 10:30 a.m. Sa  
 Sports Roundup. KFI, 5 p.m. Sa  
 Sportsmen's Club. KECA, KFMB, 8:30 p.m. W  
 Spotlight Bands. KHJ, KGB, 6:30 p.m. M, W, F  
 Standard Hour. KFI, KFSD, 8:30 p.m. Su  
 Standard School. KFI, 10 a.m. Th  
 Stars in the Spotlight. KHJ, 5:45 p.m. Su  
 Stars Over Hollywood. KNX, 9:30 a.m. Sa  
 Stella Dallas. KFI, KFSD, 1:15 p.m. M-F  
 \*Stelling, Dr. Wallace. KNX, 9:30 p.m. Th  
 Stork Club. KMPC, 9:05 a.m. M-F  
 Story Teller. KNX, 7:45 p.m. Su  
 Stradivari Orchestra. KNX, 11:30 a.m. Su  
 Strance as It Seems. KGFJ, 4:15 p.m. Tu  
 Strange Wills. KECA, 9:30 p.m. Th

Stump the Authors, KECA, KPRO, 6:30 p.m. Su  
 Strolling Tom. KEAC, 8:30 a.m. Su  
 KFVB, 9:15 a.m. M-Sa; 2:15 p.m. Su  
 Styles, Hal. KFVB, 3:30 p.m., 7 p.m. Su  
 Successful Gardening. KECA, 9:15 a.m. Su  
 Sunday Evening Club. KFAC, 9 p.m. Su  
 Sunday Party. KECA, KPRO, 9 p.m. Su  
 Sunday Favorites. KHJ, KGB, 10:45 a.m. Su  
 Sunday Vespers. KECA, 11:30 a.m. Su  
 Sunrise Salute. KNX, 6:15 a.m. M-Sa  
 Supper Club. KFI, KFSD, 8 p.m. M-F  
 \*Surprise Party. KNX, 12 n. Tu, Th  
 Surprise Theater. KNX, 8:25 p.m. Su  
 Superman. KHJ, KGB, KVOE, 5:15 p.m. M-F  
 Suspense. KNX, 9 p.m. Th  
 Sweeney and March. KNX, 4 p.m. Sa  
 \*Swing Raymond. KECA, 4:15 p.m., 10:30 p.m. W-F  
 Symphonette. KNX, 10:30 p.m. M, W, F  
 Take It From There. KECA, 6:30 p.m. Th  
 \*Take It or Leave It. KNX, 7 p.m. Su  
 Talbot, Dr. Louis. KHJ, KGB, 8 a.m. Su  
 KFVD, 11:30 a.m. M-F  
 Tapestries of Life. KNX, 9:30 p.m. Tu  
 Taylor, Henry J. KHJ, KGB, 9:45 p.m. M, F  
 Taylor, Mary Lee. KNX, 11 a.m. Sa  
 Teen and Twenty Time. KMPC, 5:05 p.m. M-F  
 Teen Timers Club. KFSD, 10:30 a.m. Sa  
 Teen Tune Sesh. KHJ, 1:30 p.m. Sa  
 Telephone Hour. KFI, KFSD, 9 p.m. M  
 Tell Me, Doctor. KECA, 9:45 a.m. Sa  
 Tell Your Neighbor. KHJ, 5:45 p.m. M-F  
 Tennessee Jed. KHJ, 5:45 p.m. M-F  
 Terry & the Pirates. KECA, KFMB, 5 p.m. M-F  
 Theater Guild. KECA, 7 p.m. Su  
 Theater of Today. KNX, 9 a.m. Sa  
 The Falcon. KHJ, KGB, KVOE, 8:30 p.m. Tu  
 The Sheriff. KECA, KFMB, KPRO, 6:30 p.m. Tu  
 They Said It Today. KECA, 2:25 p.m. Tu, Th  
 Thin Man. KNX, 9:30 p.m. F  
 Thirty Seconds to Go. KHJ, 1 p.m. Sa  
 This Is Hollywood. KNX, 7:15 p.m. Sa  
 This Is Your FBI. KECA, 8:30 p.m. F  
 This Woman's Secret. KFI, KFSD, 4 p.m. M-F  
 \*Thomas, Lowell. KNX, 8 p.m. M-F  
 Thomas, Rollie. KFI, 11:15 p.m. Tu, Su  
 Thompson, Johnny. KHJ, KGB, KVOE, 3 p.m. Su  
 Those Websters. KHJ, KGB, KVOE, 3 p.m. Su  
 Thought for Today. KFVB, 9:10 p.m. M-F  
 Three Men on a Mike. KFVB, 2:30 p.m. M-F  
 Tillamook Kitchen. KFI, KFSD, 9:45 a.m. Sa  
 Time for Reason. KNX, 10:45 p.m. Su  
 Time Out. KHJ, 9:30 a.m. M-F  
 Times Information. KFI, 10:15 p.m. Tu, 5:30 p.m. Sa  
 Today in History. KMPC, 1:30 p.m. Tu-F  
 \*Today's Children. KFI, KFSD, 11:15 a.m. M-F  
 To Live in Peace. KECA, 10 a.m. Sa  
 Tom Mix. KHJ, KGB, 5:45 p.m. M-F  
 Town Meeting. KECA, KFMB, 8:30 p.m. Th  
 True Detective. KHJ, KGB, 1:30 p.m. Su  
 Truth or Consequences. KFI, 8 p.m. Sa  
 Try to Find Me. KECA, 12:30 p.m. F  
 Tune Time. KHJ, 9:45 a.m. M-F  
 Twenty Questions. KHJ, 8 p.m. Su  
 Twilight Tales. KMPC, 4:45 p.m. Tu, Th  
 Tyler, T. Texas. KGER, 12:15 p.m. M-Sa  
 University Explorer. KNX, 10:15 p.m. Tu  
 Vallee, Rudy. KFI, 8:30 p.m. Su  
 Variety Hall. KGFJ, 3 p.m. M-Sa  
 Vic and Sade. KHJ, 11 a.m. Sa  
 Voice of Business. KECA, 6:15 p.m. Sa  
 Voice of Firestone. KFI, KFSD, 5:30 p.m. M  
 Voice of Health. KFAC, 9:15 a.m. M-F  
 Voice of Mexico. KWKW, 6 a.m. M-F  
 Voice of the Moment. KNX, 4:45 p.m. Sa  
 Voice of the Nation. KFVB, 9 p.m. M-F  
 Vice of Prophecy. KHJ, KGB, 8:30 a.m. Tu  
 Vox Pop. KNX, 6 p.m. Tu  
 Wake Up and Smile. KECA, 8:15 a.m. Sa  
 \*Wallace, Myron. KECA, 10:55 a.m. Su  
 Walts Time. KFI, KFSD, 6:30 p.m. F  
 Waring, Fred. KFI, KFSD, 8 a.m. M-F  
 Warriors of Peace. KECA, 10 p.m. Su  
 Wax Shop. KHJ, 8:30 a.m. Sa  
 \*Weekly News Review. KNX, 11 a.m. Su  
 \*Wells, Orson. KECA, 10:45 p.m. Su  
 \*Wells, Carveth. KFI, 10:30 p.m. Su-F  
 \*What Do You Say? KFI, 10:30 a.m. M-F  
 \*What's Doin' Ladies? KECA, 2 p.m. M-F  
 \*What's the Score? KECA, 5:30 p.m. Sa  
 \*Wheeler, Burrill. KNX, 3 p.m. M-F  
 KNX, 12 n. M, W, F  
 When a Girl Marries. KFI, KFSD, 2 p.m. M-F  
 Whistler. KNX, 9 p.m. M  
 Whitman, Paul. KECA, 5 p.m. Su  
 Whoa Bill Club. KFAC, 5:30 p.m. M-F  
 \*Wildier, Alvin. KECA, 1:45 p.m. M-F  
 KECA, 8:15 p.m. Tu  
 Willson, Meredith. KNX, 8:30 p.m. F  
 Win, Place or Show. KECA, 7 p.m. Sa  
 \*Winchell, Walter. KECA, KFMB, 6 p.m. Su  
 \*Winchell, Walter. KHJ, KGB, KVOE, 8:30 p.m. Su  
 Wings Over Jordan. KNX, 8:05 a.m. Su  
 Woman in White. KFI, KFSD, 11:30 a.m. M-F  
 Women's Forum. KXLA, 10:30 a.m. M-F  
 Women's Forum. KNX, 7 p.m. Tu  
 \*World Today. KNX, 3:45 p.m. M-F  
 Wood Barry. KHJ, 6:15 p.m. M, W, F  
 Word of Prophecy. KGER, 6:05 p.m. Su  
 Young, Alan. KFI, 8:30 p.m. F  
 Young, Norma. KHJ, 11:15 p.m. M-F  
 Young, Dr. Malone. KNX, 10:30 a.m. M-F  
 Young People's Church. KHJ, 7:30 a.m. Su  
 Young Widdler Brown. KFI, 1:45 p.m. M-F  
 Yours Sincerely. KNX, 9:30 a.m. Su  
 Ziff, Sid. KECA, 10 p.m. M-F



## More: LIFE LINES

(Continued from Page 11)

shows, plus other assignments and then her best part, we think, Gilder-sleeve's love interest, "Widow Leila Ransome." It make a person feel good to know that an ambitious actress can carve such a niche for herself in hard-hearted Hollywood in five years. It makes one feel equally good to know she's met a man she loves enough that she's willing to leave all this. Maybe we'll hear her some time in New York, maybe the "Gilder-sleeve" cast will take a trip East and wangle reappearance of the devastating, drawing "Lella." Or, MAYBE, when Shirley's "doctah" finishes his work in New York, she can, in her persuasive Ransome manner, coax him to settle in Hollywood.

**MIKE-SIDE:** Louise Erickson, who was written out of "Date With Judy" this week because she's making her first trip to New York, is keeping a diary for Radio Lifers, and will give you her enthusiastic first impressions of the big town... If you're wondering what the 903 means on the Red Skelton show—it's only a teaser that the wrapping on a package of Raleighs will explain... Vins Vaughan (former manager of Radio Life) and his missus have their second son, Russell Killgore Vaughan... That layout of Mercedes McCambridge in a national magazine is practically identical with one Radio Life did FOUR years ago... The Phil Harris were given a fine floral send-off by their well-wishers when they started their new series, but Jack Benny swiped the spotlight after the Harris went off the air. As Phil and Alice were taking their bows, Benny strolled on-stage and nonchalantly said: "Phil Harris appeared on this program through courtesy of Jack Benny."

**FINAL PUNCH:** Remember last season when Fred Allen ran overtime and couldn't conclude the final sentences of his program, but the following Sunday he opened with them, complete to the "Good Night?" Benny should do that with the closing of his first show, a large portion of which program was given over to his pseudo-acid comments about Phil and Dennis getting programs of their own. Just as Benny dialed the telephone operator, Mabel, his broadcast was cut off the air. If he could have squeezed in the last few seconds of the script it would have topped a show already tops. Here's what was cut off:

Benny: Hello, Mabel?

Gertrude: No, this is Gertrude.

Benny: Oh, well, let me talk to Mabel?

Gert: I'm sorry, she left about ten minutes ago.

Benny: Where did she go?

Gert: She went to rehearsal. She's got her own show.

Benny: Her own show?

Gert: Yeah, "Mable Flapsaddle, Girl Operator."

Benny: Well, what do you know about that!

Page Thirty-two

## - GAGS - OF THE WEEK

With resumption of a full news section, Radio Life is reinstating its "Gags of the Week" column. As in the past, tickets for radio programs will be offered those first sending in the best gags. On hand, waiting to reward each of four persons sending in a gag are four pairs of tickets. You'll get either two tickets to "Luz" or two to Jack Benny's show—whichever we manage to slip into your envelope. Address your entries to Radio Life, 1558 North Vine Street, Hollywood 28, Calif.

Mrs. John LeBel, 715 West C Street, Wilmington, Cali.

Heard on Breneman's "Breakfast in Hollywood":

Corny: I'm taking two peroxide blondes to the baseball game today.

Tom: Why are you taking two peroxide blondes?

Corny: I'm sure of getting a seat; I'm taking my own bleachers.

Helen E. Dufel, 308 East Dewey Avenue, San Gabriel, Calif.

Heard on "Noah Webster Says":

Haven MacQuarrie: What is the meaning of "good dame"?

Contestant: It means a virgin.

Haven MacQuarrie: Not in this case. The meaning is "grandmother."

Mrs. Jewel Pallou, 2140 West 21st Street, Los Angeles, Calif.

Heard on the "Abbott and Costello Show":

Abbott: Mr. Ennis is a gentleman from the South—a fine musician.

Costello: What does he play—a Claghorn?

Heard on the "Eddie Cantor Show":

Cantor: I'd like to buy some jewelry.

Clerk: Do you have an appointment?

Cantor: No—who do you think you are, the butcher?

Tony Smith, 1215 Lodi Place, Hollywood, Calif.

Heard on the Kraft Music Hall:

Edward Everett Horton: This is Professor Horton's School of Terpsichore. We teach the rumba, samba, tango, fox trot and bunny hug. Do you want to learn to dance, young man?

Fred Astaire: Well, I didn't come here to hug a bunny.

## No Fairweather Fans

(Continued from Page 5)

greats, Nelson rates high honors. In the third annual Musical America poll, which includes five hundred foremost critics and music editors of the nation's press, Eddy captured first place in the classification Man Singer Regularly Heard. "Telephone Hour" was chosen as Number One in the division of "Orchestra with Featured Soloists" and Don Voorhees, the program director, won the nod in that division for the second consecutive year.

"The Telephone Hour" was also the recipient of a Peabody Award, administered by the University of

Georgia and considered the Pulitzer prize of radio. The award was given, to quote the committee, "because of the excellent standard it sets in presenting the greatest living artists performing the best music. Special appreciation is extended for the broadcasts by Fritz Kreisler (his first on the air.)" This year, Phi Beta, a professional fraternity of women who are studying in the fields of music and speech in leading American universities and music schools, selected "Telephone Hour" for its musical award.

An Eddy appearance on the program starts the ticket lines forming hours before the actual broadcast. People who haven't met since a previous Eddy broadcast meet and greet each other before the show, dash to the stage door after the broadcast to watch Nelson Eddy depart, grab a quick bit of dinner and rush back in line for the western broadcast when the whole routine is again repeated. That's Nelson's "fickle public!"

## Men of Music

(Continued from Page 34)

says, "The columnists say I'm 'seen with her'.") How he could play piano with the band and dance too, we didn't go into.

Skitch is a rarity among musicians—he doesn't have a piano at home. His newly found apartment is too small. "It's the smallest bachelor apartment in town," he claimed with mingled pride. "Colby's decorating it for me—green and black bachelor apartment for a blonde bachelor. I'll have to install a pipe organ out in one of the trees somewhere if I want music!"

Skitch has been a member of the local scene "for thirty years" he says—which is pretty good for a guy still in his middle twenties! Formerly leader of the NBC staff orchestra, Skitch's musical career was interrupted with his three-and-one-half years in the air corps as a teacher of single-engine fighters, and later heavy bombers. At his discharge, he was a captain and commander of a B-29 bomber. "I'm almost a civilian now," he smiled. "I've nearly forgotten the Morse Code!"

### Recommends Beecham's Autobiography

Our interview with Skitch was enlivened with many amusing musical anecdotes. A great admirer of Sir Thomas Beecham, most energetic of conductors, Skitch regaled us with a description of the time he saw Sir Thomas's pants start to fall off in the middle of a Carnegie Hall concert. Skitch recommends Sir Thomas's autobiography, "A Mingled Chime" to those interested in music, as fascinating and amusing reading.

As far as Skitch's own career at present is concerned, we recommend

(Please Turn to Page 35)



IRENE BESTOWS a blissful smile on co-comedian Arthur Treacher, who seems to find it difficult to reciprocate. —CBS Photo

Wednesday, 9 p. m.  
CBS-KNX

**I**RENE Ryan turned the tables on us. We, who are supposed to know all about radio, found ourselves learning about radio's early days from Irene—and we couldn't have picked a better raconteuse!

The petite, blonde, and very attractive comedienne is the lady who keeps the air-lives of CBS' Jack Carson and Arthur Treacher in a constant flurry. And even if you've never seen a performance of the Carson show, you're probably still familiar with Irene. She's appeared in a score of movies and was once co-star of the Tim and Irene Show.

There were a hundred questions we were anxious to ask Irene when we met her, but she just threw up her hands and cried, "Stop! I'll start at the beginning"—and she did.

At thirteen, Irene Noblette made her debut in a professional show. "I must have been awful, but I was so stage-struck I couldn't think of anything else. Then followed years of stock companies until I met one Timothy Ryan. We were married,

# AT HOME ON RADIO

By Peggy Carter

*Comedienne Irene Ryan, Proud of Being One of Radio's Pioneers, Returns to the Ether as Jack Carson's Newest Nemesis.*

formed a team and joined vaudeville circuits. We were the type who stuck to the bitter end. Even while we saw vaudeville folding, we refused to believe it."

### "Carefree Carnival" Days

"It was while we were living in San Francisco during the late twenties that we decided to look into this radio thing" — with a vague wave of her hand—"and they offered us a job without even an audition.

"Because we liked radio, we stayed and finally landed on a wonderful show called 'Carefree Carnival.' That was the first time I'd ever heard of

Meredith Willson, Tommy Harris, and Senator Fishface."

To date Irene has had several seasons of her own show, and regular spots on the Ransome Sherman and Rudy Vallee shows. "So don't look upon me as a newcomer," she grinned, "because I knew radio in the days when—"

Irene, who is now Mrs. Harold Edwin Knox, is as gay, informal, and chatty as you'd expect Irene Ryan to be. At present she's bubbling over with enthusiasm about her new home in Westwood.

"You don't know how much a



home can mean to you after having been on the road for years. I love it so much, I hate to leave it for a minute."

### Learning to Cook

It's a thrill to the comedienne to be able to discuss the price of meat with the butcher, and the laundry situation with the launderer. "I feel just like a bride," she giggled.

Because Irene is well known for her quivering lip, crying songs, we weren't happy until she had performed over the luncheon table for us. "I don't mind," she confided, "because strangers constantly ask me to cry. But a gal can't cry all of the time."

From where we sit, it looks as if Irene's "crying days" are over. She's a successful comedienne, a charming woman—"And best of all, a contented housewife, who likes to do her own work and is just learning to cook!"



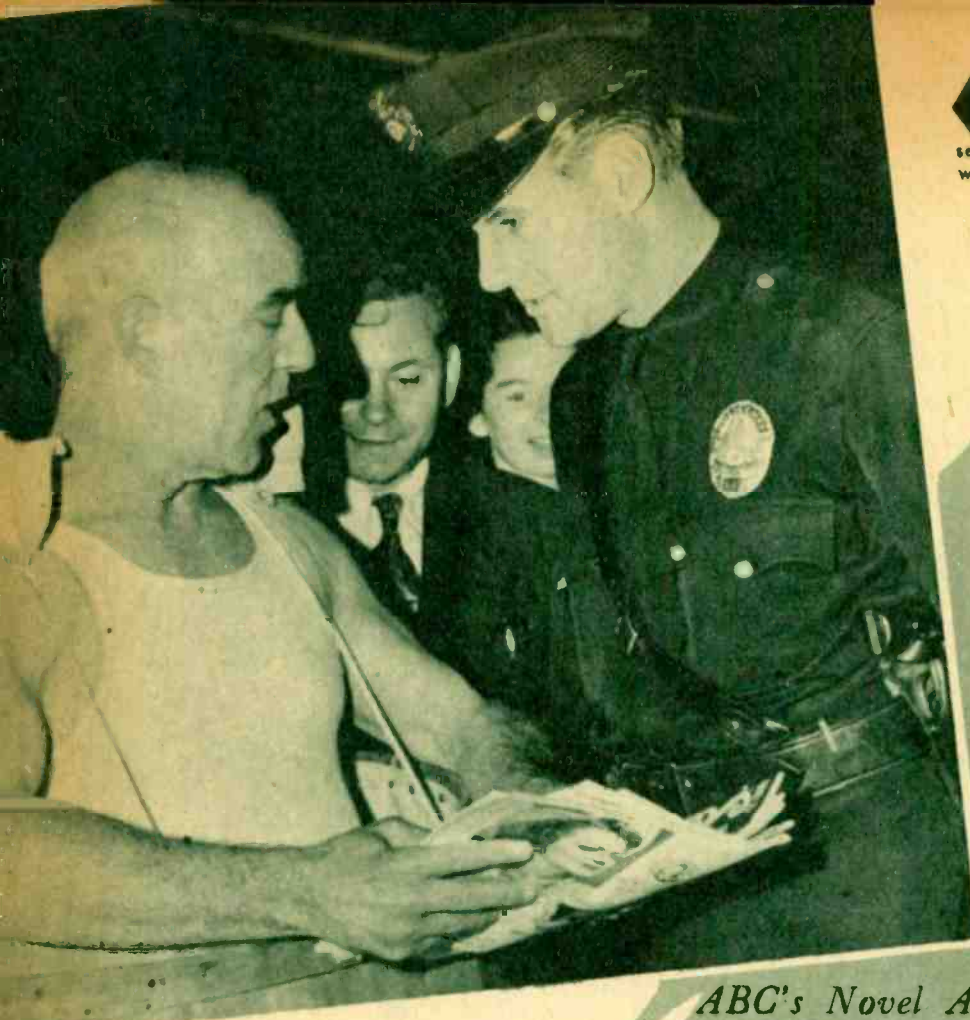

◀ HARLEY MILLER, WHO VISITED "Take It From There", found himself clad only in a barrel selling song sheets. Officer Miles severely questions Miller but in reality he was "in" on the gag. —A. B. C. Photos

# TAKE IT FROM THERE, MR. LISTENER

By  
**Tod Fredricks**

*ABC's Novel Audience Participation Show Offers YOU a Chance to Display Quick Thinking and Fast Ad-libbing*

▼ SOUND EFFECTS MEN Tiny Lamb and Bud Tollison had a field day when requested to release their inhibitions.

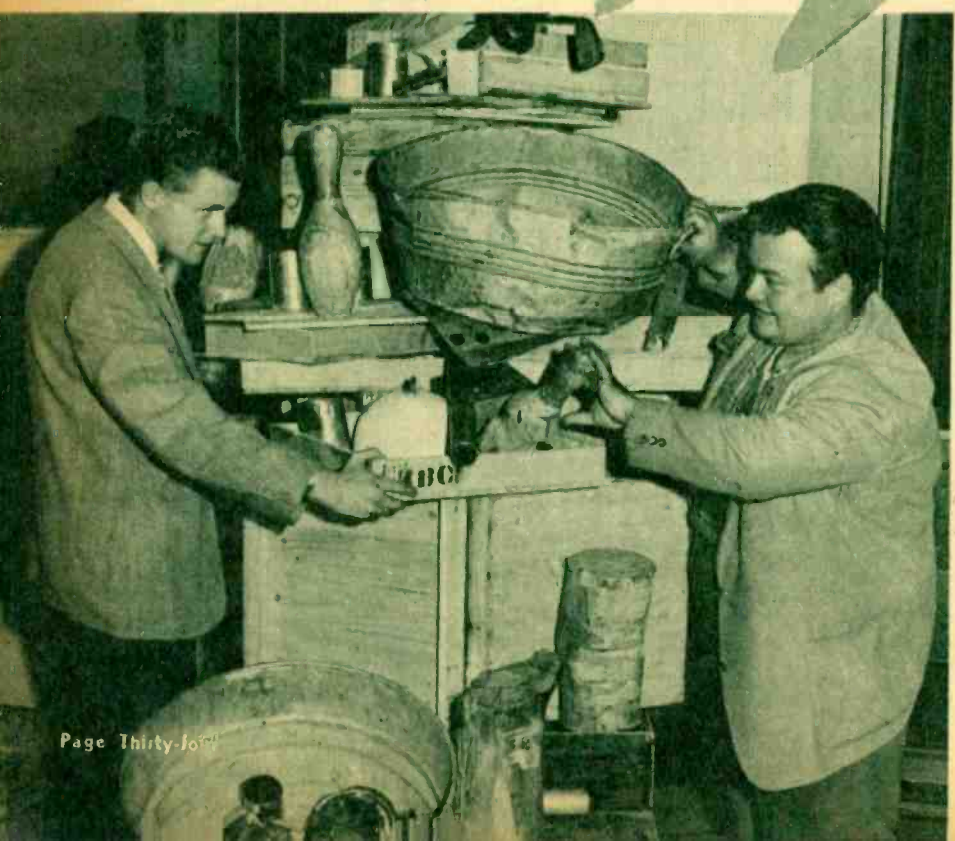

Thursday, 6:30 P. M.  
 ABC-KECA

**I**F YOU were asked to preview a new symphony by substituting a seltzer bottle for cymbals — or find out what happens to a banana in an icebox by climbing in with the banana—or roam the streets of Hollywood in a barrel, could you **TAKE IT FROM THERE?**

ABC producer Harfield Weedin used to wonder about the outcome of such situations and finally decided to give them a try . . . with Mr. Average Radio Dialer as guinea pig. The result was KECA's weekly "Take It From There" which grew from a local program to a transcontinental half-hour.

"We have no regular format or rules by which we abide on our audience participation show," producer Weedin explained, "but, instead, we like to provide a contestant with a situation and let him use his own ingenuity. In that way, everybody has fun."

Weedin, who likes to dream up situations while sunning at his San Fernando Valley home, includes sev-



eral regular gimmicks each week. Literally looking for a needle in a haystack has become the show's trademark and to each of the two "haystack ladies," handsome prizes are awarded upon finding the hidden implements. Weedin also likes guest spots into which he can work a contestant.

#### "Visual" Stunts Used

A few weeks ago, Al Pearce's "Tizzy Lish" dropped in on the show. She (or rather he) suddenly developed laryngitis, thereby leaving the rest of the spot to a willing contestant who proved an adequate substitute. Other guests have included Richard Long, Frankie Carle, Ollie O'Toole and Candy Candido.

Weedin prefers stunts which he terms "visual." He likes to have the contestants perform for the studio audience as well as those listening. Boxers, dressed in trunks and equipped with gloves, were once asked to box a crate of oranges. One lady released her inhibitions by playing producer and directing soundman Tiny Lamb in what sounded like complete destruction of ABC. Two elderly couples performed an August-pole dance on the stage.

Almost every week finds the presence of a songfest. Traveling emcee Mike Roy thrusts his microphone into a singer's face and he "takes it from there." Such stunts as these don't go unrewarded, for lavish prizes are bestowed upon every contestant.

The previously mentioned "haystack ladies" are armed with a bell and a horn, respectively, and diligently search out eight needles during the half-hour performance. One gold needle is placed in each stack and the first lady to uncover it receives a twenty-five-dollar gift prize. More prizes accompany the

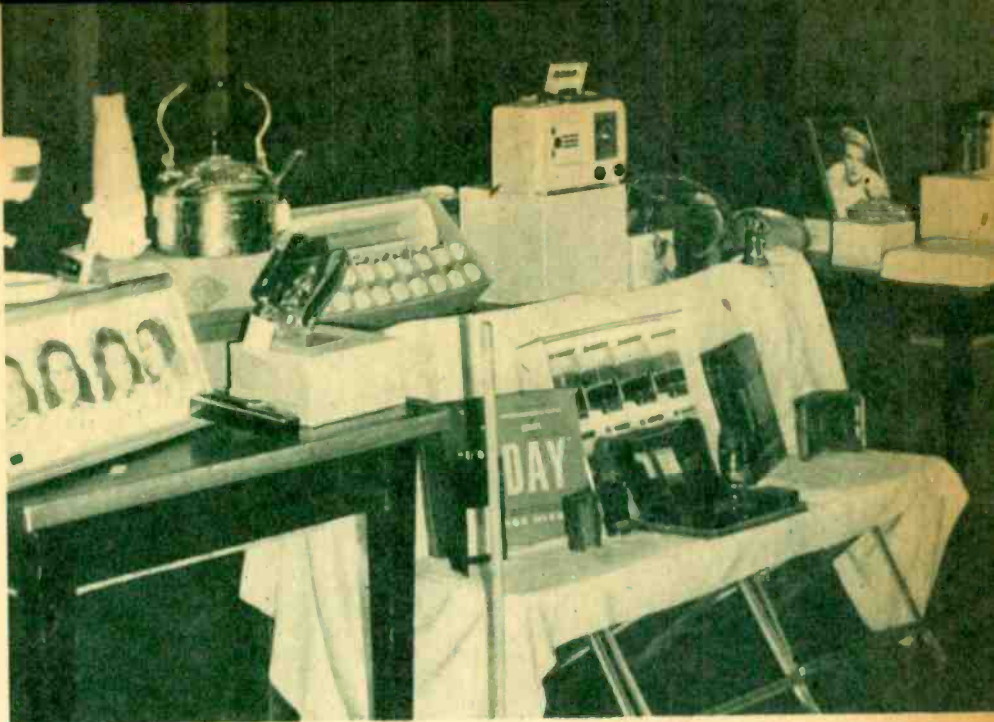

↑ THESE ARE BUT A FEW OF THE MANY GIFTS contestants receive for participating in the Haystack Hunt. At the beginning of the show, two women are selected from the audience to search the two haystacks for eight needles concealed in them.

finding of the remaining seven needles.

#### Credits Show's Crew

Delving into Weedin's background, we learned that he collaborated with Lee Segall on the original "Dr. I.Q." show in Houston, Texas. During the ensuing years Harfield formed his own agency, entered the Navy, and served as a member of the Armed Forces Radio Service. Upon discharge he joined ABC's Hollywood production staff.

"Take It From There," conceived, written and produced by Weedin, is

the outgrowth of audience participation ideas and surprises garnered during his years in radio business. The producer insists due credit be given to emcee Mike Roy, announcer John M. Kennedy, soundmen Myron McNamara and Tiny Lamb, and organist Dean Fossler.

It's true that a good radio audience participation show is measured by its emcee, it makes one wonder how much "weight" jovial 260-pound Mike Roy carries with his audience. He modestly grins and retorts, "You take it from there."

↓ STEVE BRODIE (LEFT) AND BEN MUNITZ TOLD EMCEE MIKE ROY that they were former boxers. Mike had the boys dressed in ring attire, then had them box oranges with their gloves on.

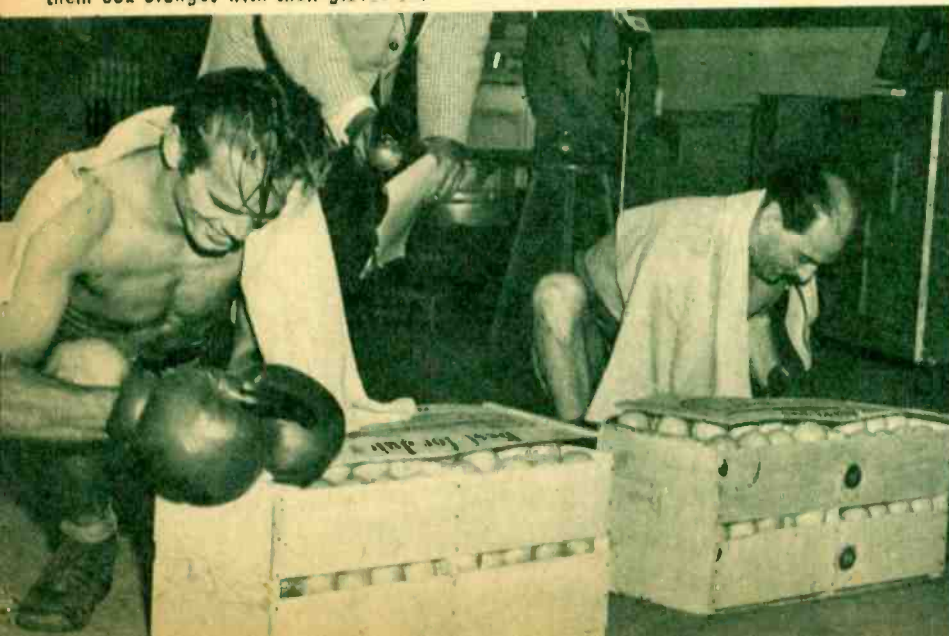

↓ PRODUCER HARFIELD WEEDIN originated, writes and produces ABC's hilarious audience-participation show.







—Dick Engstead Photos

## Songstress McKeon Carols Soothing Rhythms With Roy Bary's Band on "Green Light Revue"

Monday through Friday, 7:30 a. m.  
KHJ

**S**TEPPING from the plane on her first trip home in two years, honey-haired, hatless Jeannie McKeon, lovely star of KHJ's "Green Light Revue," was greeted by her mother.

"Jean, where's your hat?"

Jean admitted she didn't have a hat and dutifully went with her mother to buy one, but on the plane returning to Hollywood a week later, off it came. Jeannie doesn't like to wear hats and she likes California because she doesn't have to wear hats. Everything is so relaxed here, she says. Yet, except for a brief swim, rain or shine, Jeannie relaxes seldom. Her brief trip to Maine was her first vacation in two years. She dreams of a month of rest—some day! Now she's too busy singing on KHJ's "Green Light Revue."

Taking it easy while moving at high speed is characteristic of the

"Green Light Revue." That quarter-hour of flowing melody and lively tempo is achieved through constant polishing, musically and verbally, by personalities who are tops in their fields. Even genial engineer Ed Walton was a musician for years—he played saxophone and cornet with several of the members of Roy Bary's band—before he became an engineer, through the courtesy of the Army. His enviable combination of musicianship and engineering gives him an extraordinary command of the dials which he deftly turns to regulate the tone.

### Came With Kirkwood

Jeannie McKeon studied for the concert stage. The years of study at the New England Conservatory of Music were grueling years, she says, in comparison with the previous years' study at the University of Maine, a big country club school where she relaxed by majoring in chemistry, going out for athletics and singing with the school band.

◆ IN THE BEGINNING, CANARY McKEON studied for the concert stage at the New England Conservatory of Music, and the going was tough, but now, with the featured vocal spot on a gala KHJ musicale, it's . . .

# "Green Light For Jeannie

By  
Tina Cooper

Although her experience consisted solely of singing in children's plays, one day she was infected with the ambitious talk of geniuses-in-embryo and trotted over to the local radio station. She was given an audition—and a job. Despite family qualms she decided to make music her life. In addition to singing in church during her training at the Conservatory she also sang on the radio, eventually getting a sponsored network show. She came to intersperse more and more popular songs with semi-classical music, until today she is one of the top song-stylists in the country. But in between were weary months of tramping around New York with her records clutched under her arm, trying to get agencies interested in her. She appeared with Lawrence Tibbett and Raymond Paige on "Stage Door Canteen" and won the femme singing spot on the Jack Kirkwood Show. When it moved to Hollywood, Jeannie came along.

Like Jeannie McKeon, conductor Roy Bary studied classical music. His ambition was to play the piano at Carnegie Hall. And he did—in the historical first performance of Gershwin's "Rhapsody In Blue." It was Art Tatum, the Negro pianist, who introduced the Toledo boy to ragtime, and Paul Whiteman who recognized his great ability and added him to his band. Today, Bary is one of the top boogie-woogie pianists in the country, but still keeps up his classical studies, and now and then essays a classical number on "Green Light Revue." In addition to being pianist and conductor, Bary also does the unique arrangements for the KHJ show.

### Unusual Musical Effects

The unusual effect of the vibraphone and electric guitar, as well as the use of the echo chamber to pick up the subtle overtone of the brass, has created a distinctive musical style. A large man with a shy

(Please turn to Page 39)





# A Sound Man Sounds Off

*Concerning the Qualifications of His Trade;  
Its Contribution to Good Radio Production*

By Shirley Gordon

**E**VEN your Radio Lifers, who are fairly well acquainted with the inside mechanisms of radio broadcasting, found it almost impossible to digest this astonishing fact. During the much-heralded CBS "Suspense" broadcast of "Sorry, Wrong Number," the frantic workings of the telephone dial and receiver were done by a sound man in amazingly accurate coordination with the emotional variances of actress Agnes Moorehead. In recognition of this remarkable job, the sound man, Berne Surrey, was

presented with a Radio Life Distinguished Achievement Award.

States Surrey: "That show simply pointed out how necessary it is that the sound man be experienced enough not only to follow skillfully the split-second directions of the producer, but also to think and to feel right along with the actor. At the finish of 'Sorry, Wrong Number', I was as emotionally exhausted as Miss Moorehead."

To illustrate this point further, Surrey related one incident among

**BERNE SURREY HANDLES SOUND** for such top airers as "Suspense", "Academy Award" "The Whistler", has worked the telephone effects for each of Agnes Moorehead's sensational "Sorry, Wrong Number" performances, is well qualified to speak his piece about sound effects artists. —CBS-Ben Polin Photo

many in which the sound man has been required to act on his own with a last-minute, second-quick switch in sound effects during the actual airing of a show.

"The actors often change their reading when they get on the air," he explained. "For instance, in a scene of the play called 'Blue Eyes' on 'Suspense', Hume Cronyn as the meek little office worker is discharged by his employer. During rehearsals, Hume played it very angry and in the ensuing action, I made the sound of his crumpling hard the papers in his hand. But on the air, without warning, Cronyn found himself feeling the scene differently. He played it quietly. In that mood of suppressed fury, the man wouldn't crumple the papers fiercely in his hand. So, feeling the scene right along with the actor, I eliminated the sound effect."

**Corwin's Choice**

That Berne Surrey is qualified to  
(Please turn to Page 39)

Page Thirty-seven





◀ **THIS IS SKITCH**—six foot one, blonde hair and green eyes! Oh, yes—he plays piano, too. He's also looking forward to portraying a "reserved" comic on friend Bing Crosby's new air show.  
—Gene Lester Photo

large record collection is a strictly classical one. He loves the modern French school of composers and, in a popular vein, goes for the Rose-Kostelanetz-Gould school of radio orchestras.

#### Search for Femme Vocalist

In fact, in Skitch's band he plans to carry the classic touch a step farther. "I'm adding a section of French horns—four or five of them," he explained. "I'm having trouble finding a lead French horn player. It's a very difficult instrument to play." Second difficulty with the upcoming band was, when we talked to him, the impossibility of finding a girl vocalist. "I've auditioned hundreds of 'em and not one was satisfactory. In fact, Al Jarvis even

Wednesday, 8:00 p. m.  
ABC-KEGA-NFMH  
Starting October 16th

**S**KITCH Henderson's first choice for a career was in the diplomatic corps. "At least," he smiled, "that's what my father intended for me—but at an early age I began to have other ideas." Henderson senior was attached to the British embassy in Birmingham, England, where Skitch was born—at first glance an odd background for a future jazz pianist and bandleader.

Nowadays, Skitch is one of the mainstays of the Bing Crosby show, a recording artist for Capitol and leader of a newly-formed dance band. His first approach, however, was strictly classical. He studied music at the Lords School of Music in London and gave his first concert performance under the auspices of the Birmingham Concert Guild. Next, Skitch studied conducting under Albert Coates, director of the London Philharmonic. He recalls that Coates remembers him as the only student who ever managed to stick himself in the eye with a baton.

At fifteen, Skitch arrived in this country. We interrupted at this point to ask him what had become of his English accent, not a trace of which remains.

"I went to school in Switzerland for a while and learned to speak. . ."

## MEN OF MUSIC

No. 10 of a Series

*Skitch Henderson*

*Skitch Has Never Strayed Too Far from His Early Classical Training for the Concert Field. At Present He's on Crosby's Show.*

**By B. J. Hammer**

"English?" we asked, getting whimsical.

"Well—'Yank'," he replied. "And then when I came to America I got the remaining traces of my accent razzed out of me." That's not the only influence America had on young Skitch—hearing the Duke Ellington orchestra switched his musical talents from classical to popular stylings. Since then, he's been prominently heard in the bands of Tommy Dorsey, Artie Shaw, Dave Rose, Skinnay Ennis and many others. The classic influence is still evident in Skitch's work, however, and his

made an announcement on his program for any girl interested in auditioning for me to call the station. We listened to hundreds more—"Skitch shook his head. We hope by the time this is in print, Skitch has found his girl!

"Another thing about my band," he continued, "I'm going to play the kind of music I can dance to! You know, I can't dance to that New York society band tempo. I drive Colby mad!" (Colby, we should add here, is Anita Colby, Selznick's beautiful ace publicist, and as Skitch

(Please turn to Page 32)



## A Sound Man Sounds Off

speak for the artists of the sound effects department is indicated in the line-up of shows to which he is regularly assigned: "Suspense," "Academy Award," "The Whistler," and the Hollywood broadcasts of both Orson Welles and Norman Corwin.

When the latter headed westward for his special victory broadcasts which emanated from Hollywood's CBS studios, he wired ahead to obtain Berne as his sound-effects man: "Have Surrey get his fringe ready—Corwin." Berne's co-workers label the work he does at the "sound" microphone, "Surrey-alism."

Surrey himself credits "chance" for some of the steps he has taken in his career, but firmly cites experience as a necessary qualification of every good sound man.

His own venture into the theatrical field began in 1937, when he left City College in New York to become stage manager for Broadway productions on the road — among them, "Stage Door" starring Madge Evans; Bert Lytell in "The Amazing Dr. Clitterhouse"; Jane Cowl in "The Road to Rome"; and Phil Baker in "Idiot's Delight."

During the latter's run, Berne recalled that when he was still assistant stage manager, Baker's final scene was once concluded prematurely when the stage manager rang down the curtain too soon. In a fury, Phil came backstage to vent his wrath upon the man, who, seeing his plight, quickly pulled the curtain up again so that Mr. B. had to remain on-stage and smile sweetly at the audience. This went on eight times in succession, but even the ingenious stage manager knew it would have to stop sooner or later. His fate was sealed.

"That's how I became stage manager," smiled Surrey.

Then he recalled another unfortunate incident when Norma Terris was doing a still-life scene from Noel Coward's "Tonight at 8:30." It was a serious one-act drama in which Norma, as the heroine, was to indicate, after a tragic farewell to her lover, that she had committed suicide by throwing herself in the path of a passing freight train. This action took place off-stage, conveyed to the audience only by the sound of the train. In the next minute, Norma was surprisingly to re-appear, weeping but all in one piece, having obviously decided that it is better to have loved and lost—and stay alive anyway.

This dramatic episode, however, was completely spoiled one night by the production's sound effects man, who somehow spun the recording of the passing freight train too early for the action, leaving Norma to exit and re-enter with no apparent

cause for either. The actress, naturally enough, was enraged.

"That's when I started doing sound-effects," smiled Berne.

From stage managing, Surrey came to radio as a member of the sound-effects department of Chicago's CBS studios in 1940. Two years later, when he felt that the center of ether activity was switching to the West coast, he came to Hollywood's Columbia studios. He first handled sound effects for Norman Corwin when the writer-producer came West to do his "Trilogy of American Poets."

### Cites "Doctor Fights"

"Working with Norm on his special broadcasts has, of course, been my greatest pleasure and satisfaction," Surrey remarked, "and of the regular programs I do, I most enjoy 'Suspense' and 'Academy Award.' I've learned a great deal working with such producers as Corwin, Bill Spler and Dee Engelbach."

He names "The Doctor Fights" (produced by Engelbach) as the most memorable series of broadcasts on which he has worked. "Everybody who works with Engelbach," Berne commented admiringly, "can't help but form a sort of devotion to the guy, because they realize what he is trying to do. I think he does a terrific job with his shows."

As his most difficult sound effects assignment, Berne cites the weird effect required for the "Suspense" airing of a thriller entitled "Donovan's Brain," in which he had to produce what sounded like a human brain being kept "alive" and "thinking" in a glass jar. "I had nothing to go by," grinned Surrey. "I had to work completely in the dark on that one, but the result we reached was effective, according to the listening audience's response. It scared the day-lights out of them."

Berne Surrey's eventual ambition is to be a radio director in active charge of a broadcast ("no stopwatch man, that is," he specified). "Sound effects is a very vital contribution to every radio production," he repeated, "but it remains only one facet of it. I hope some day to have the opportunity to apply what I have learned, and am learning, to a show's all-over presentation."

### Busy Schedule

During his rare hours away from the sound microphone, Berne's interests run to the theater and classical music. He and his wife, Rita, attend almost all the concerts held locally, and take great pleasure in their extensive record collection. They have two children—four-year-old Brianne and 17-months-old Ellen.

"My favorite sport is *relaxing*," Berne smiled, "and that's no easy trick for a sound man."

Surrey has handled sound for as many as four shows in one day, ten within a week's time, which is a steep schedule when one realizes how many grueling hours of rehearsal go

into the preparation of every broadcast.

"Speaking not of myself, but for all experienced sound effects artists," Surrey concluded, "it is a great satisfaction to us that the industry is at last beginning to realize the necessity of a sound man's being fully qualified not only to handle expertly the mechanisms of sound, but to feel and act with quick precision according to the fluctuating emotions of the performer. Anybody with a minimum of training can act on cue to supply sounds for a broadcast, but only a veteran sound man of skill and intelligence can supply the sound with the varying degrees of subtlety and emphasis to match the mood of the program every minute it is on the air. That's why a producer is as fussy about the sound man who is assigned to him as he is about the performers he casts for his show."

## "Green Light" For Jeannie

(Continued from Page 36)

smile and sly sense of humor, Bargo conducts from the piano with a nod, a smile, and an occasional gesture. The number finished, he turns to the glassed-in control booth, and consults with producer Jack Rourke about timing and the volume of the various instruments.

Low-voiced, handsome Rourke, who is also the writer and announcer, has mastered every phase of radio from announcing to account executive. He has produced "The Feeling Is Mutual" and "California Melodies" for MBS. Under his pleasant, non-frenzied direction, the mood is set for the program. The numbers are recorded separately, as are the announcements and commercials. No merely adequate performance gets by; no fluffs, no wrong notes, no jerkiness in tempo. The program is then assembled—and Rourke gives the "go" signal for the "Green Light Revue!"

## Men of Music

(Continued from Page 32)

his recent hit record, "Give Me Five Minutes More." He sounds as good as he looks.

"How," we asked in conclusion, "did you get the name 'Skitch'?"

"My real name is Lyle Cedric—does that answer your question?" replied Skitch. "I got the name Skitch so long ago, I can't remember how or why," he claimed.

"You should make up a fancy story about how you got it," we ventured.

"From that old saying, 'A Skitch in time?'" suggested a passing publicity man brightly.

Skitch groaned.



Opening

ITS FALL & WINTER MUSICAL SEASON

**KGFTJ** *Preview*s

THE LOS ANGELES ENGAGEMENT OF THE

in Francisco

**opera** Co.

ON

"MUSICAL DIGEST"

6:00 TO 8:00 P. M.

Monday Thru Saturday

**Preview Date**

**Oct. 18.** Moussorgsky's "Boris Goudonov" performed by Ezio Pinza with soloist, chorus and orchestra conducted by Emil Cooper. Featuring an interview with the distinguished impresario, L. E. Behymer.

**Shrine Date**

{ **OCT. 21**  
(Opening Night)

**Oct. 25.** Excerpts from Puccini's "La Boheme" performed by famous artists and orchestra of La Scala, Milan.

{ **OCT. 25**

Conducted by Umberto Berrettoni.

**Coming**

Previews of Los Angeles Philharmonic Concerts, 1946-1947 Season with interviews of guests and artists . . . Watch for announcement of dates.

**KGFTJ**

*Hollywood House*

**1230 on your dial**

Sunset and Vine

Helma Kirchner, Manager