

PROGRAMS for WEEK BEGINNING APRIL 21

# RADIO *Life* 5¢

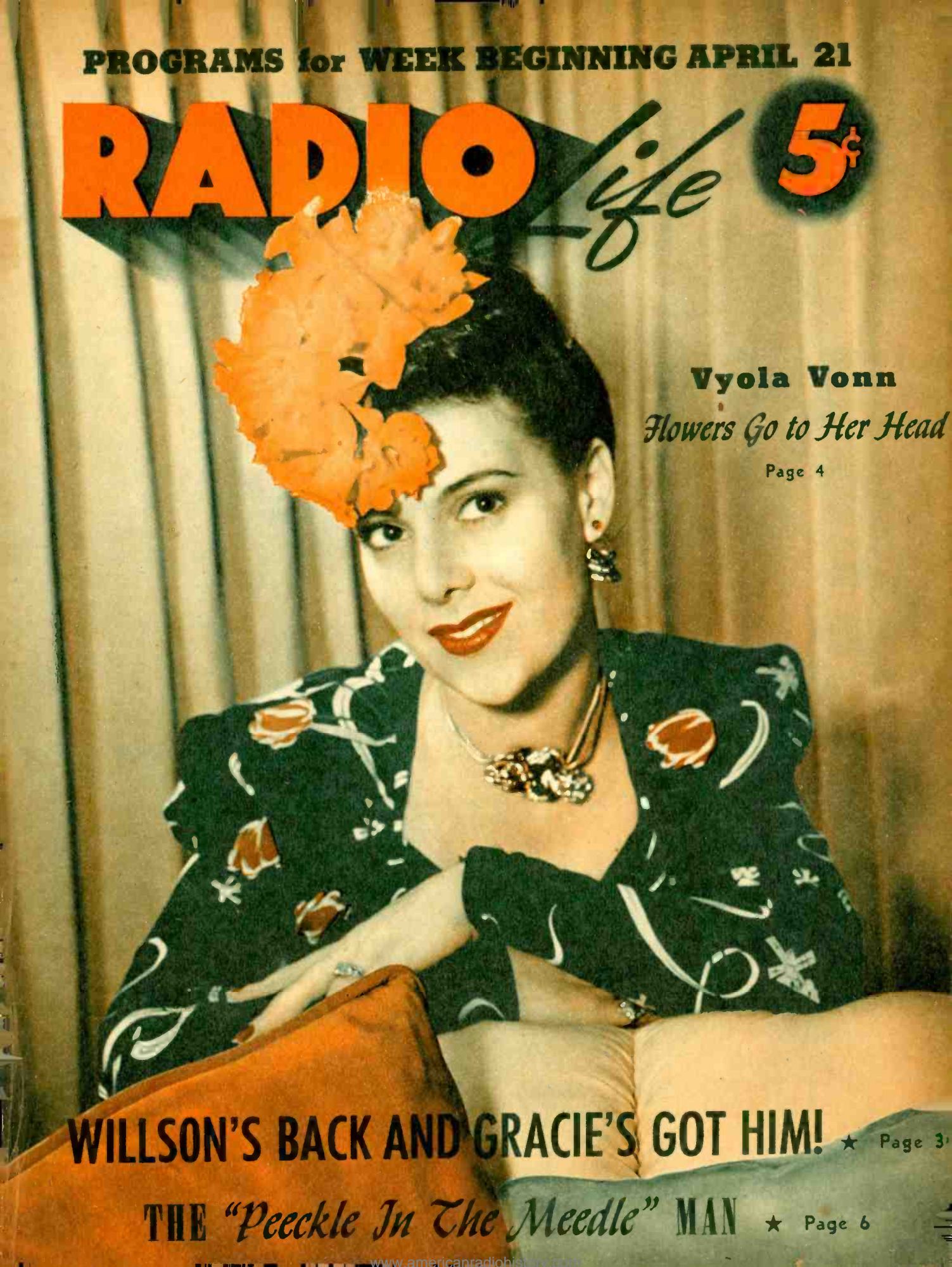

**Vyola Vonn**  
*Flowers Go to Her Head*

Page 4

**WILLSON'S BACK AND GRACIE'S GOT HIM!** ★ Page 3

**THE "Peeckle In The Meedle" MAN** ★ Page 6



SPRING CLEANING TIME

is *Kenu* time!



*Kenu* has replaced old fashioned soap-and-water methods in over a million Western homes—for cleaning

Walls and woodwork  
Tile and porcelain  
Floors and linoleum  
Venetian blinds and windows  
Stoves and Refrigerators

*Kenu* is perfect for dishwashing too. Gives you bright clean dishes and glassware that drain sparkling dry without wiping.

"Lightens Housework  
through Chemistry"

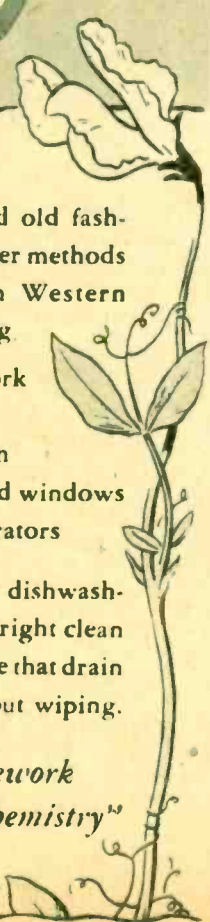

# The Ear Inspires the Pen

Robert Martel, Omaha, Nebraska

Sirs: I have had, of late, the good fortune to peruse some of your exceedingly absorbing articles—namely the different "stuffed shirts" that swell the nation's cinema capitol. For the majority are "stuffed shirts" in the strongest implications of the term; and it seems to me that such highly proficient literateurs as you, could apply your efforts to matters of more importance.

I hope you won't interpret this criticism as in effect to anything but complimentary to yourselves, and that I may have the pleasure of reading your articles in the near future.

*If Reader Martel has gleaned from Radio Life interviews that the hard-working, personable people of radio are only "stuffed shirts," it's impossible that we are the "highly proficient literateurs" he labels us.*



Marilyn Lockwood, 807 North Edgemont Street, Hollywood 27, Calif.

Sirs: I think that Anita Gordon, the new singer on the Charlie McCarthy program, is one of the best singers on the air. I wonder if you would please print a picture and perhaps a short story about her?



Bee Dukall, 3506 West 59th Street, Los Angeles, Calif.

Sirs: I really got a thrill when I tuned in one night at 7:30 and heard Henry Morgan.

On a recent visit to New York I first heard him and fell in love with him. In my opinion and that of most of my friends, Morgan is a rare gem of real humor.

Surely some sponsor must recognize Morgan's talent and appeal. Here's hoping we'll be hearing him regularly every night or on a half-hour program.

*Wonderful Henry Morgan is heard every Thursday night at 7:30 p. m. on KECA. We hope his faithful fans are re-discovering him. He has been in the Army until recently.*



Vivien Bean Griffith, 1511 Corona Drive, Glendale 5, Calif.

Sirs: Why do you neglect listing the programs to be found after midnight? We missed Betty Russell who was grand on the "Curfew Club," KFI, midnight to 1 a. m., but we found her again on Bullock's "Tuesday at Nine" as Elizabeth Russell. Al Poska is doing a splendid job on the "Midnight Flyer" now, and the news and music following Al Poska are worthy of mention. I feel as if these all-nighters deserve a little attention. I particularly enjoy the lack of commercials after midnight. What a blessed relief!

If a product is good, people will

buy it without the incessant, inane pleas that clutter the airwaves with all sponsored programs, good or bad.

*Radio Life aims to cover the programs that appear during the main part of the day and night. There are many good things on both in the early morning hours and late at night, but we just haven't room yet, to list them all.*

*Betty Russell is no longer on the Bullock's show, but we'll precast her return to the air when it occurs.*



W. B. Covington, 1316 Fedora Street, Los Angeles, Calif.

Sirs: Can you tell me what has happened to the program, "It Pays to Be Ignorant"? For laughs it is tops and I hope they will be back on the air.

*"Holiday and Co." took the place of "It Pays to Be Ignorant." If it returns to the air, Radio Life will precast it.*



William E. Calfetto, United States Army Transport, Wilmington, Calif.

Sirs: Radio Life has virtually brought the studios and their occupants into the listener's living room, into a trapper's cabin and even into my forecabin on the second deck. You should get a medal for your excellent treatment of lesser known and unknown radio actors such as you featured in your article "Heard But Not Seen" (Lux supporting players).

"Lux Radio Theater" is first on my

Have you heard  
Southern Pacific's  
New  
"MAIN LINE" Show



????



You'll never  
guess the way  
Wednesday's  
story ends  
**KHJ 8 P.M.**



list and I really appreciated seeing those pictures of actors, who up till now, were unknown to me and possibly a million other Lux fans.

Often, your pictures and stories are like personal introductions to favorite players and those who are known merely as supporting players. Some of the latter have more talent and ability than some with big star names who should not be allowed before a microphone.

My origin is Brooklyn—you know the place—but I have always felt that the garden spot of America is the area in Hollywood which radio occupies. That's because all the radio personalities and the people are the most thoughtful, considerate and

generous to servicemen, more than any other place in the country. I know, because I was a serviceman and visited Hollywood's radio row.

*We're overwhelmed. All we can say is we like Brooklyn, too.*



Mrs. William L. Rose, Midvale, Utah

Sirs: I was especially interested in the article that showed GeGe Pearson and her lovely home. GeGe is my favorite radio actress, so was very happy to read all about her and to see her pictures.

I also enjoy Red Skelton, Jack Carson, Amos 'n' Andy and "The Life of Riley."

My favorite dramas are "One Man's Family" and the "Lux Theater." I love organ music and waltzes, and like to hear Bing Crosby and Kate Smith sing.



Mary Falsetti, 11808 Exposition Blvd., Los Angeles 25, Calif.

Sirs: Thanks for the wonderful story on Bob Graham. Ever since I saw him in "Week-end at the Waldorf" I have been anxious to hear him again. He really has a smooth voice and is very good looking. Very easy on the eyes.

Could you tell me when I can hear him on the air? I surely would like to know. I don't want to miss him.

*As stated in our story, singer Graham is heard on the Fanny Brice show, Sunday, 7:30 p. m., CBS.*



G. A. G., Pasadena, Calif.

Sirs: It seems as though many of the radio programs are going from bad to worse, and I mean the ones that use records. They are practically all swing and swoon, boogie-woogie, long symphony records (which are good in their place, of course) and Bing Crosby records. Now I like Bing, but we are certainly fed up with his records.

There are so many fine records on the market of classical recordings. Why can't we hear more of these on evening programs—I seldom lis-

ten during the day. We would like more with Nelson Eddy, Jeannette MacDonald and such fine recording artists. And, by the way, we never see anything about them in Radio Life.

I believe there are too many mystery and detective programs on the air, too—much too thrilling for children.

*Have you tried "Concert Encores" on KGFI, 8:00 p. m., Monday through Saturday, "Newsical Time", on KFVD, 10:00 p. m., Monday through Sunday, among many others? We have done stories on Mr. Eddy and will do one on Miss MacDonald if she has a radio show of her own—not occasional guest shots.*

(Please Turn to Page 35)

# The Broadway

In Downtown Los Angeles

## PRESENTS YOUR RADIO HITS

Teen Queen Club . . . Fun, fashions, music, guest stars, quizzes, prizes for teen-age girls. Emcee'd by popular Mauri Cliffer. Broadcast from The Broadway's Auditorium. KMPC, Saturdays at 11:05 a. m.

The Broadway News . . . KHJ, 12 noon daily. KMPC, every day at 8 a. m. and 6 p. m.

Fashion Forum . . . KMPC, 1:45 p. m. Thursdays.

Home Chats . . . for the homemaker, by Miriam Lane, KMPC, 10:45 a. m., Monday thru Saturday.

HERE'S YOUR  
**QUICK ENERGY**  
HOT BREAKFAST

**DINA-MITE CEREAL**

A delicious blend of WHOLE WHEAT BRAN and FLAX

California Raisin Growers Co

Tune in  
**ACME SPORTS PARADE**

★

# FIGHTS

## HOLLYWOOD LEGION

Fri. 10:05 P. M. KMPC  
OLYMPIC AUD.  
Tues. 10:05 P. M. KLAC

sponsored as a public service by

**ACME BEER**  
*Antoniem Distributing Company*  
LOS ANGELES, CA

Exciting ON SALADS!

Milani's  
**1890 FRENCH DRESSING**

A NEW FLAVOR THRILL!

★ ★ RADIO LIFE ★ ★  
April 21, 1946 • Vol. 13, No. 7

Published Weekly at Los Angeles 15, California.  
Business Offices: 1029 West Washington Blvd.  
Phone Richmond 5262. Editorial Offices, 1554  
North Vine, Hollywood 28. Phone HEMP-  
stead 2025.

Radio Life was entered as Second Class Matter  
May 8, 1942, at Los Angeles, under Act of  
March 3, 1879. Postpaid Subscriptions, \$2.75  
Year, \$1.50 six months. Single Copies on sale  
at leading Independent Grocers in Southern  
California at 5c each. Reprinting in whole or  
in part without permission strictly forbidden.

Publisher, Carl M. Bixby; Editor, Evelyn A.  
Bixby; Assistant Editor, Shirley Gordon;  
Business Manager, Robert C. Johnson; Of-  
fice Manager, Georgia Caywood; Art Direc-  
tor, Kay Hayes; LAG Editor, Hal Julian.

Advertising Representative, Culbreth Sudler,  
412 West Sixth St., Phone TRinity 0709.

All material used by Radio Life is specially  
prepared by its own staff writers, and re-  
printing in whole or in part without pub-  
lisher's permission strictly forbidden.





**R**ADIO actress Vyola Vonn is just as clever about hats as she is about cooking, clothes, and creating a delightful home for her radio-actor husband, Hanley Stafford. For Vyola, hats are always new and inexpensive, because she makes them of flowers!

Between his microphone chores as "Daddy" to Fanny Brice's "Snooks," "Mr. Dithers" on "Blondie," and many others, Hanley makes a hobby of growing beautiful blooms on the

**WHILE VYOLA PUTS ON HER** make-up near one of the windows in the Staffords' view-inspiring den, Hanley toils in the garden raising pelargoniums, ivy geranium, hibiscus, plumbago, daffodils, and other flowers for his wife's flower hats. One of Vyola's favorite "materials" is the Crown of Bohemia, red-gold hibiscus.

# Flowers Go To Her Head

*Hanley Stafford Raises a Gardenful Of Exotic Blooms So His Beautiful Wife May Have a New Hat Every Day*

By Evelyn Bigsby

**HE TOILS, SHE REAPS** the results of his effort, here scissoring some gorgeous daffodils to make a hat. Vyola got the idea for flower hats four years ago after pinning a hibiscus behind her ear.

Gene Lester Photos

**HANLEY PAUSES FOR** a bit of by-play. First time Vyola dressed up a "naked" black straw with some posies, he said, "You've got a lot of courage to do that. I've never seen fresh flowers on a hat before. Other persons commented, too, and convinced Vyola she had something new.





couple's two-acre hilltop property overlooking Sunset Boulevard's "Strip." He spends an average of two hours daily planning and working in the garden. When the grounds were being landscaped, Hanley, himself, shoveled the hundred and ten truckloads of top soil used to fill in a secluded glen leading west from the house. In this section he nurtures cuttings from plants whose flowers Vyola has used most successfully in her chapeaux-building.

#### Four-Year Hobby

Vyola has been wearing flower hats now for about four years. Her co-workers on "Blondie," Abbott and Costello, and other shows always await her newest creations with intense interest. She's become so skillful with manipulation of the blossoms, however, that sometimes strangers don't realize that her head-piece isn't artificial. One day, Vyola

recalls, she was wearing a very trick "hat" which went completely unnoticed by the actress sitting next to her. Finally, in hopes of angling a tiny remark, Vyola turned and asked innocently, "Is my hat wilting?"

Now, whenever the Staffords feel it's time to leave a gathering, Hanley always grabs Vyola by the hand and exclaims: "We have to go! Your hat's wilting!"

**SHE STARTS TO** make a daffodil hat, beginning by placing blooms in the front and working backward. Perennials last longest, says Vyola. These daffodils were on her head three hours, then were placed in water; were re-arranged as hat that same evening and lasted until 2 a. m.; placed again in water; were worn next morning to rehearsal and that evening to dinner.



**STEMS ARE KEPT SHORT** and fastened to hair with bobby pins. Vyola seldom knows what kind of hat she's going to make until she starts creating. Sometimes she wires fragile stems. But whatever the bonnet, it seldom requires more than fifteen minutes to whip up.

**GARDENING AND MILLINERY** completed, Vyola and Hanley step out of the house ready for the studio. He's justly proud of his wife's ability and cooperates in raising most suitable flowers: paper-white narcissus, tuberous begonias, hibiscus, zinnias, hydrangeas, azaleas, camellias. Roses and all annuals do not last long enough for hats.



**THE COMPLETED DAFFODIL HAT.** Vyola has worn flower hats for so long now that she's uncomfortable in a regular hat and seldom wears one. Besides, her co-workers are so disappointed when she dons a felt or straw they exclaim: "Aw! Why didn't you wear your flowers?"

**"MY HATS", CLAIMS VYOLA,** "furnish Hanley with an incentive to work in the garden." Vyola seldom mixes flowers, using only one kind for a hat. To the studio she always takes a small bag with extra blossoms in case replacements are needed. Her most amusing experience was the time someone noticed a wiggly green worm on her floral head-piece.





# Actor By Accident

By Joan Buchanan



◀ **COMING UP**—ONE "PEEKLE IN THE MEEDLE with the mustard on top"! Artie Auerbach, known variously as "Mr. Kitzel" and as Jack Benny's hot dog salesman demonstrates that his famous couplet is no idle boast.

*Sunday, 4 p.m. 9:30 p.m.  
NBC-KFI, KFSD*

**F**OURTEEN years ago, one Artie Auerbach, photographer on the New York Daily News, got a leave of absence from his managing editor to take a brief fling in show business. Nowadays you hear Artie as the hot-dogman on the Jack Benny show. He comes on with "Peekele in the meedle with the mustard on top"—some "brief fling!"

Artie admits he had to conquer the world's worst case of stage-fright in order to appear publicly and even now is bothered by it. You see, Artie was a photographer and intended to go on being a photographer, but one day up in the Bronx he went into a drug store to call back to his paper—but let Artie tell it: "The little druggist was waiting on a woman who had just asked for a bottle of mercurochrome. To the tune of 'Yes, Sir, That's My Baby,' he sang, 'Mercurochrome? yes, ve got it—vot size do you want it?' He looked like a little Santa Claus, just a lovable little guy. I was so fascinated by his habit of singing his answers to the tune of popular songs, that I started hanging around the store just to listen to him. I got so I could imitate him so well that I could call up his wife and make her think it was him. That's the character that I do now on the Benny show."

#### In Broadway Show

For a long time Artie used his

ability to imitate Maurice Ahdorf, the little druggist, just for his own amusement. Then one day he submitted some sketches he had written to the producer of a Broadway musical, and in his anxiety to sell them, he acted them out with such fervor that the producer said he would take them only under condition Artie appeared in them.

Artie, the man with the world's worst case of stage-fright, protested that he was a newspaper photographer without the slightest ambition in show business. "Finally," said Artie, "he offered me more money than I had ever seen before in my life, and stage-fright or not, I agreed. I got a leave of absence from the paper, and haven't been back since." Phil Baker, who was appearing with Artie in the musical, "Calling All Stars," offered him a role on his radio show. Since then, Artie has appeared with Al Pearce, Jack Haley, Eddie Cantor and now, Jack Benny. For a while his character was known as Mr. Kitzel, but he thinks it may be re-christened on the present show.

We asked him if he felt he was still a newspaperman, if he thought of himself as an actor. "I guess I finally think of myself as an actor—because no one else wants to," he added. To our query of whether good dialects can be learned phonetically, Artie answered, "There's a difference between just a dialect and capturing some quality of the individual. To me, there was something beautiful about that little druggist, and I

wanted other people to hear it, too." Artie, uncomfortable if he is called upon to say anything mean or cheap in his dialect, feels as if he is maligning his friend.

What did the little druggist think of Artie's impersonation of him, we wanted to know. "He loved it!" Artie exclaimed. "Once after hearing me on the air he confessed, 'I never liked the way I talked, but when you do it—I like it!'"

"This is the kind of little fellow he was," Artie continued. "I noticed that often he would fold little pieces of paper and put them in a strong box in the back room. I asked him what he saved the little papers for, and he explained that when he left this earth, those were the things he could take with him. They were the prescriptions he filled without charge for people who couldn't pay him."

#### Admires Benny

Artie's admiration for Jack Benny as a person and as a comedian knows no bounds. He likens Benny before the mike to a conductor whom the cast constantly watches for timing and interpretation.

"The Jack Benny show is to radio what the old Palace Theater was to vaudeville, and now that I've made it, I feel as though those fourteen years haven't been in vain," Artie declared. Nevertheless, he confessed that he still carries his complete photographic equipment around with him, and thinks that the fact he was always sure of having something to

*(Please Turn to Page 35)*

*He Suffered from Stage-Fright, Had No Desire to Act, Was Overawed by Actors and Happy With His Newspaper Job—So Artie Auerbach Wound Up on the Benny Program*



# The Vogue For Bogue

By Betty Mills

*You Know Him as Ish Kabibble, But How Would You Like to Meet Merwin Bogue, Who Isn't Like Ish at All?*



↑ **ISH CUTS HIS OWN BANGS** because a barber is horrified when he learns what the comedian expects of him. You see them down only on Wednesday nights, for the rest of the time Ish's hair is neatly parted on the side and combed back.

**W**HEN tall, tanned, nice looking Merwin Bogue opened his front door and greeted us with a warm handshake, we scarcely believed that here stood Ish Kabibble, famed comedian of Kay Kyser's NBC show.

"You mean my hair," grinned Ish, or Mer'n as he's known to his wife. "It's just like everybody else's!" (And it is.)

That soup-bowl haircut of Ish's covers his forehead only on Wednesday nights or upon those frequent Kyser camp show tours. The rest of the time it is parted on the side, neatly combed back, and gives him the appearance of a respectable family man.

The Ish we met at home with his wife and kids that afternoon looked like just that. There was little resemblance to the slow-talking, country-bumpkin air comedian. When we couldn't resist telling him so, he smiled modestly and invited us to meet the family in person.

#### Meet Family

In the Bogues' large, pastel-colored living room, the first tiny miss to greet us was a blonde, blue-eyed youngster who solemnly stated her name was Janet. Next came five-year-old sister, Pam, followed by her tall, brunette mother. "Sorry, we're late," Mrs. Bogue apologized, "but the girls just got up from their afternoon nap."

"Pete," wailed a small voice in the back yard.

Who's that, we asked.

"That's Timmy," volunteered Janet.

"And who's Timmy?" we wanted to know.

"Oh, just Timmy," Jan airily dismissed the whole subject.

"Ah, Timmy's just a little kid," burst out Pete with a look-at-me-I'm-nine-years-old smirk.

"Hmmp," grunted his father, "you're not so big yourself."

This young, handsome son of Ish's prides himself on being a carbon copy of his father. He wears his hair like Ish, listens to his father's weekly air performance, memorizes his nonsensical poems and is the school sensation next day with his own renditions. Although he's never watched his Dad perform on the stage, he's picked up certain Ish Kabibble characteristics, such as counting on his fingers.

#### Felt Silly

"I had a heart to heart talk with his teacher the other day," Ish laughed, "and she wanted to know where he'd learned to count on his fingers. I felt silly telling her it was from me."

"Counting on his fingers" is a far cry from the days Ish used to be bookkeeper for the band. That was even before Ish Kabibble, the comedian, was born—there was only a trumpeter named Merwin Bogue. Ish says he's given up his trumpet and is concentrating solely on comedy.

"I have a new musical invention," he pointed out. "I call it the Ish Bone." (You'd really have to see it to appreciate it, but we'll do our best at a description.)

It's built from a music stand and includes a telephone bell and a kiddie car horn. You play it as you would the trumpet and it sounds like something that could put Spike Jones out of business.

"There's an old gag among musicians," explained Ish. "If you come to a difficult passage in your musical score, you just kick over your music stand and then you have an excuse for not playing it. And if an orchestra leader gets mad at you, he accuses you of being able to play the music stand better than your instrument. That's what I did."

In his leisure hours, besides dreaming up Ish Bones, Ish is a competent craftsman. The revolving, metal-topped coffee table, prominently displayed in his living room, is of his own design. For such works as these, the Bogue garage is well equipped with drills, saws and plenty of work space.

#### War Recordings

Next to his wood and metal carvings, Ish is proudest of his complete waxed record of the war. As an amateur recorder he was lucky enough to have picked up the first news of Pearl Harbor Day. From then on both he and his wife waxed every important speech and announcement . . . until V-E Day. It was then the machine broke down and wasn't repaired until after V-J Day.

"On V-J Day," recalled Ish, "I was in the South Pacific with Kyser. He

(Please Turn to Page 35)



for the family wash



*a little*  
**WHITE KING**  
*is a lot*  
**OF SOAP!**



*Listen to*  
**ART BAKER**  
10:45 A. M. — Mon. thru Fri.  
**KFI**

# No Gum Wrappers On The Ground

By Shirley Gordon

*Bill Leyden Yarns for Pine Trees and Peace  
After Serving in the War as a Fighter Pilot  
And Getting Radio Experience by Broadcasting  
With a Cage of Fierce Lions and an Octopus!*

Monday thru Friday, 10:05 a.m.  
KMPC

**L**IKEABLE Bill Leyden beckoned us into a comfortable cubicle at KMPC, where he was delivering his morning menu of music and laughs. Tagged "The Music Hall", the Leyden bill-of-fare ("Leyden with music" is the way he heralds it) is a two-hour offering of top platters, punctuated by the smooth-tongued emcee's choice chatter.

Tall, thirty-ish, with a moustached upper lip and a thick thatch of wavy hair, Mr. Leyden smilingly admitted that stereotyped radio programming is his pet peeve. "After all," he pointed out, "save in the instances of audience shows, when the imposing production technique can be appropriately applied, we should remember that, when we're talking into this microphone, we're chatting with people right in the easy, informal atmosphere of their own homes. There's no need to scream at them, or give them a big sales pitch. I believe in just talking to them in a friendly, natural manner that is both pleasant and sincere."

We witnessed the Leyden manner (and liked it) during our stay at the KMPC microphone, as we watched him casually ad-lib his way through a handful of commercials. "I haven't read a commercial the way it's written in years," the mike-man maintained. "I just garner the



**STEREOTYPED RADIO** programming is Bill Leyden's pet peeve. He chats informally with the listeners, never reads a commercial as it's written, munches on candy bars while he spins platters.

facts and then tell them in my own words. Usually, I haven't got it written down on paper at all. I hate typewriters." Another Leyden dislike is "drooly announcers".

Bill's big ambition is to venture into television production.

### Fired and Hired

The mickeman's ether career had its start in his late teens. He first became a page-boy at Chicago's NBC studios, then attended the network's announcing school. Following this period, he was sent to a Cleveland station for his apprenticeship at the microphone. He remembered with a shudder his initial commercial broadcast, an announcement for "Color-back". He was supposed to say "Just sprinkle a few drops on your comb and watch your gray hair disappear."

"I left out the word 'gray.'" Bill related grimly. "I was fired." But he was very ambitious and very young. ("I was the youngest of the NBC announcing school students, and that accounts for my moustache. I grew it then—with the aid of mascara," he recounted, grinning.) The station took pity on him, considered his youth and anxiety to make good, and hired him back three days later. They had him paying for his prize boner, however, with his assignment to special events, which meant garnering microphone experience the hard way.

His air chores then included doing everything from conducting inter-

(Please Turn to Page 35)



TO INCREASE YOUR  
**RADIO**

*Life*

LISTENING PLEASURE

## RADIO: West ★ National and International

### Morgenthau Commentates

Commencing with his April 10th broadcast, Henry Morgenthau, Jr., Secretary of the Treasury under President Roosevelt, became a weekly news commentator over Station KFVB. Morgenthau's program will be broadcast by direct wire from New York, each Wednesday night, from 7:15 to 7:30 p.m.

### Fate's Hand

Fate dealt a tragic hand to the writer of last Wednesday's "Dr. Christian" script. A prize-winner in the CBS program's annual script competition, Flight Officer Norman Farber could not hear his work on the air. His radio play, "Boost for Heaven," drama of the death of an Air Force cadet, was written and submitted in the show's contest just before he left for overseas duty. He was killed in action in China.

### Mama Again

It's good news from the Hugo Butlers. Mrs. B., who is known to listeners as "Betty" on NBC's "One Man's Family," gave birth to a 7 lb., 2 oz. baby girl a week ago. The Butlers named

their third child Elizabeth, much to the disgust of five-year-old Mike. He wanted his little sis to be dubbed Mary or Linda.

"We compromised," laughed the proud mama, "and named her Mary Elizabeth."

### For Boys Overseas

Thanks to Hollywood's KFVB, the only station in the country to broadcast and record every minute of the Hunter College UNO meet, American armed forces stationed overseas will have the opportunity to eavesdrop on the historic event. The KFVB waxings are being beamed abroad through Armed Forces Radio Service.

### Announcer Returns

Major Frank B. Goss, formerly an announcer at CBS and soon returning to his post there, has just recently arrived back in the States from India, where he was stationed at the Assam Area Command as Officer in Charge of the AFRS station at Panitola.

### Higson Hits Jackpot

"Flushiest" college boy in Hollywood this week is twenty-year-old Jimmy Higson, philosophy student at UCLA

and musical conductor on Hoagy Carmichael's NBC airshow, "Something New." Jimmy and his Teen-Agers band just finished a successful stint at the Orpheum, and that, plus his radio paycheck, netted him a neat \$1500—which is a nice way to work (or play) your way through college!



JEAN GILLESPIE, who plays Alan Young's girl friend on the comic's ABC show, poses in her demure Easter bonnet of crisp straw and taffeta.

### Something New

"Are you interested in news about a new baby?" said a nice-looking man who looked into Radio Life's door last week. We said yes, we were. "Well," he continued, "a boy, weight 7-11, was born Monday night (8) to Mrs. Murry Wagner, wife of the CBS staff announcer and actor. His name will be Elliot—but he can pick out his own name when he gets older."

"By the way," he added, "if you're wondering who I am—I'm Murry Wagner."

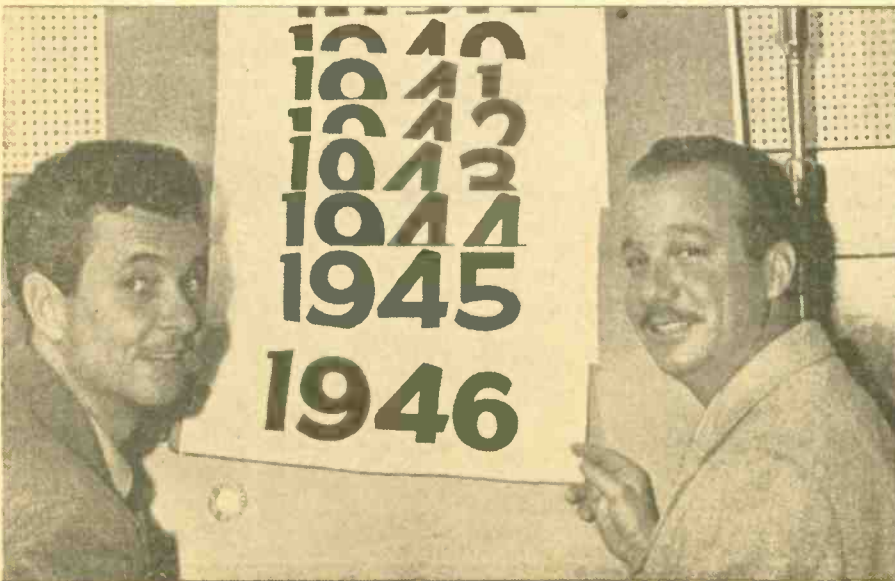

"LUM AND ABNER", ABC's lovable homespun laugh team (Chet Lauck and Norris Goff), are celebrating the start of their sixteenth year on the air. In the beginning, they almost became a blackface act!

**THIS IS  
PIERCE BROTHERS**



*Los Angeles*  
**MORTUARY**

720 W. Washington Blvd. • PR 4131



# KECA *mike memos*

By VIRGINIA WEST

Setting the mood for our first peacetime Easter since '41, American Broadcasting Company opens its series of appropriate religious ceremonies with a special broadcast of the 34th annual Easter Sunrise Pilgrimage service from atop Mt. Rubidoux, near Riverside. You'll hear this traditional service, one of the most historic in the land, over KECA from 5:15 until 6:00 on Easter morn.

Throughout the day special programs and the Easter motif on regularly scheduled programs will be in order. Special musical programs are being arranged by Paul Whiteman for his "Radio Hall of Fame," Basil Adlam for "Hollywood Music Hall," for the Ford Sunday Evening Hour, and many others of ABC-KECA's popular Sunday fare.

... Your Best Dial Spot ... 790 ...

ABC's lineup of star talent continues to grow ... Among the recent arrivals is Ed Sullivan, Broadway columnist and showman, who is heard on Tuesday nights at 8:15, under the Edgeworth Tobacco banner. Sullivan's commentaries reflect his thorough knowledge of our many-sided world ... events of the day, sports and show business. He got his start as a Broadway columnist, as did Walter Winchell, on the old Evening Graphic, a New York tabloid which went out of business several years ago ... And speaking of things contractual ... There's the fine new five-year contract which Swift & Co., have just signed for continued sponsorship of a half-hour spot in the Monday thru Friday "Breakfast Club with Don McNeill." Here's that program's lovely new fem vocalist, Ilene Woods ... "Dark Venture," ABC's top thriller-chiller, now heard at 8:30 on Tuesday nights over KECA, has a brand new sponsor ... the Wildroot Co. Inc.

... Your Best Dial Spot ... 790 ...

Proof that pioneering sometimes pays is given by the record of "My True Story," Monday thru Friday drama program heard over ABC-KECA at 10:30 a.m. Instead of following the soap opera tradition of daytime radio where a daily episode ends with the characters in the midst of a crisis and the listener on tenterhooks, "My True Story" always presents a complete story on each broadcast ... a well-knit listening unit of Broadway caliber. That the customers like it has been proved by the fact that "My True Story" is today the fourth most popular among all morning programs.

... Your Best Dial Spot ... 790 ...



Fiorenzo LaGuardia

"Lead A Band" heard on Wednesday evenings at 6:30, is an equally popular weekday listening spot ... That Perry Ward, popular emcee of ABC's "What's Doin', Ladies" show, will be included in David Milsten's new book of broadcast anecdotes entitled "It Happened On The Air," which is due off the presses this summer. Several of the funny incidents which have happened on Perry's show will be described in the book. "What's Doin', Ladies," as you know, is a KECA Monday thru Friday regular at two o'clock.

... Your Best Dial Spot ... 790 ... Advertisement.



Ilene Woods

## PRECASTS TIME CHANGES

Saturday, April 27—"Win, Place and Show," KECA, 7:30 p.m. (30 min.) Formerly KECA, 8:30 p.m. Saturday.  
Saturday, April 27—"Famous Jury Trials," KECA, 8:30 p.m. (30 min.) Formerly KECA, 9:00 p.m. Monday.

## WHAT'S NEW

Music

Sunday, April 21—Columbia Broadcasting Symphony, KNX, 12:00 n. (1 hr.) Bernard Herrmann will be the conductor of the summer series. Emphasis will be on the presentation of contemporary works.

Sunday, April 21—Bob Crosby Orchestra, KHJ, 11:00 p.m. (15 min.) and Thursdays and Fridays at 11:30 p.m. and Saturdays at 10:00 p.m. Bob Crosby and the Bob Cats in a late evening special remote pick-up from the Meadowbrook at Culver City.

Saturday, April 27—"Duke Ellington Entertains," KECA, 1:00 p.m. (30 min.) Duke Ellington with his Orchestra and entertainers.

## WHO'S GUESTING

Music

Sunday, April 21—General Motors Symphony, KFI, 2:00 p.m. (1 hr.) Guest conductor will be Franco Autori.

Monday, April 22—"Telephone Hour," KFI, 9:00 p.m. (30 min.) Robert Casadesus will be the guest soloist.

Variety

Sunday, April 21—"Request Performance," KNX, 6:00 p.m. (30 min.) Jimmy Durante will make guest appearance.

(Please Turn to Page 11)

## WHERE TO DINE

DINE and DANCE at  
**Tom Breneman's**  
HOLLYWOOD RESTAURANT

1525 Vine Street

HOLLYWOOD

- BREAKFAST
- LUNCH
- DINNER

Entertainment  
and Dancing  
Nightly

HOME OF

"Breakfast in Hollywood"

The  
**BROWN DERBY**  
Restaurants



APRIL 21, 1946

THE  
SPRING  
RIVAL  
CONTEST  
MUTUAL DON LEE

**SHOWS TO KEEP YOU ENTERTAINED**

**THE CISCO KID**

The famous O. Henry character in a rip-roaring adventure series  
7:30 P. M. MON. WED. FRI.

**THEATRE OF FAMOUS RADIO PLAYERS**

New drama each week featuring radio's topnotch mike artists  
8:00 P. M. THURSDAY

**MELODY TOURS**

FELIX MILLS and his 17-Piece String Orchestra bring you "The Sweetest Songs in the World"  
8:00 P. M. FRIDAY

**FAMOUS ANALYSTS KEEP YOU INFORMED**

**UPTON CLOSE**

7:15 P. M. TUESDAY

**QUENTIN REYNOLDS**

9:45 P. M. SUNDAY

**HENRY J. TAYLOR**

9:45 P. M. MON. & FRI.

**FULTON LEWIS, JR.**

4:00 P. M. MON. THRU FRI.  
10:00 P. M. MON. THRU FRI.

**KHJ**

MUTUAL DON LEE  
930 ON YOUR DIAL

**NEXT WEEK**

In looking over the agenda for next week's issue, we think you'll be pleased with the stories coming your way . . . Number One of a Series makes its debut, enabling our readers to meet the "Little Women Behind Big Men." If you're not familiar with the Missuses behind the Masters of radio, don't miss this interesting feature . . . Radio Life sprints through a busy week with Kay Kyser and his crew . . . NBC's announcers meet their public . . . and a fascinating profile on the comedian's comedian, Abe Burrows, is yours for the reading! Be sure to look for next week's issue.

**PRECASTS**

(Continued from Page 10)

Friday, April 26—"Teen and Twenty Time," KMPC, 5:05 p.m. (25 min.) The Bob Mitchell Boychoir will be Mauri Cliffer's guests.



**WHAT'S PLAYING**

Drama

Monday, April 22—"Lux Radio Theater," KNX, 6:00 p.m. (1 hr.) Joseph Cotten and Jennifer Jones star in "Love Letters."

Tuesday, April 23—"This Is My Best," KNX, 6:30 p.m. (30 min.) Eddie Albert and Marguerite Chapman in "Wait Till the Sun Shines, Kelly" by William Fay.

Thursday, April 25—"Suspense," KNX, 9:00 p.m. (30 min.) Nancy Kelly and Rita Johnson in "Dark Journey" by Lucille Fletcher.

Saturday, April 27—"Academy Award Theater," KNX, 4:00 p.m. (30 min.) "Snow-White and the Seven Dwarfs."

(Please Turn to Page 25)

"The Store of Happiness" presents

**"It's a New Day"**

with

Jeff York & Rufus Jones

**KLAC**

Monday through Saturday  
7:45 to 8:00 A.M.

Sponsored by

**MAY DIAMOND CO.**

632 So. Broadway, L. A.

**EXTRA MONEY EASILY EARNED**

**SHOW FRIENDS EXCLUSIVE GREETING CARD ASSORTMENTS**

Up to 100% profit for you. Experience not necessary. Request now 1946 exclusive 14 card All Occasion \$1.00 assortment on approval. Many other year-round money makers—Birthdays, City Wrappings, Social

**FREE SAMPLE PERSONALIZED STATIONERY**

Notes. Write today for box on approval and new selling plan. Excellent fund-raising plan for organizations. Royal Distributing Co., 6748 Colman Blvd., San Diego 61, Calif.

*Radio Roundup* from **KFI**

TWO POPULAR MALE VOCALISTS, WHOSE VOICES ARE HEARD OVER KFI, ARE JOHN CHARLES THOMAS AND JOHNNY DESMOND. BOTH ARE BARITONES, BUT EACH HAS HIS OWN DISTINCTIVE STYLE.



John Charles Thomas

Heard on the Westinghouse Program each Sunday at 11:30 a.m., John Charles Thomas sings old favorites, semi-classical selections and operatic arias. He is supported by John Nesbitt, the "Passing Parade" story teller, Victor Young's orchestra and the Ken Darby Chorus.



Johnny Desmond

Singing on the Philip Morris Frolles of 1946, Johnny Desmond offers romantic and melodic numbers each Tuesday night at 8:30. Sharing the spotlight with Desmond are Margaret Whiting, the Quintet, Herb Shriner, cracker-barrel commentator, and the orchestra under the baton of Jerry Gray.

Advertisement.



# SUNDAY, APRIL 21

KLAC	KFI	KECA	KHJ	KFVD	KXLA	KFSD	KMPK	KIEV	KFWB	KNX	KAKO	KFSG	KGFJ	KFXM	KFAC	KGER	KWKW	KFMB
570	640	790	930	1020	1110	1150	1230	1240	1290	1360	1430	1440	1490	1500	1530	1590	1600	1650

- ★Indicates News Broadcasts
- 8 **KFI**—The Eternal Light.
- ★**KNX, KLAC**—News.
- ★**KECA**—String Quartet.
- KHJ, KGB, KFXM, KVQE**—Pro Arte Quartet.
- ★**KMI-C, KXLA, KGER**—News.
- KFWB**—Funnies.
- KFAC**—Country Church.
- KRKD**—Banch Program.
- KWKW**—Pan-American Mission.
- EGFJ**—Arm Chair Concert.
- KFVD**—Voice of Calvary.
- KPRO**—Bible School.
- KFSD**—Call to Worship.
- KFMB**—Old Fashioned Revival.
- KFOX**—Rev. Dean Reed.
- 9:05 **KNX**—Wings Over Jordan.
- KGER**—Kingdom Within.
- 9:10 **KLAC**—Sunday Concert.
- 9:15 **KLAC**—Finger Tip Successes.
- ★**KXLA**—Musical Memories.
- ★**KFI, KFSO**—World News.
- KNX**—Salt Lake Tabernacle.
- KHJ, KGB, KFXM, KVQE, KPRO**—Voice of Prophecy.
- KECA**—Hour of Faith.
- KMPC**—Music for Sunday.
- KFWB**—Union Rescue Mission.
- KXLA**—Immanuel Baptist Church.
- KWKW**—Buenas Nuevas.
- KECA**—Strollin' Tom.
- KFVD**—Church of Christ.
- KGER**—Swedenborg Hour.
- KFOX**—Morning Bible Hour.
- 9:45 **KFI, KRKD**—News.
- KFAC**—Music.
- KGFJ**—Quiet Moments.
- KGER**—House of Dawn.
- KFSD**—America United.
- 9 **KFI, KFSO**—Chicago Roundtable.
- KNX**—Invitation to Learning.
- ★**KECA**—It Happened During the Week.
- KHJ, KGB, KFXM, KVQE**—Pilgrim Hour.
- ★**KMPC**—News, Rhythm Roundup.
- ★**KLAC**—News, St. Brendan's.
- KRKD**—Sunday Serenade.
- KFAC**—Liberal Catholic Hour.
- KFVD**—Waltz Time.
- KGFJ**—Hollywood House Presents.
- KXLA**—Popular Music.
- KWKW**—Italian Hour.
- KPPC**—Studio Devotional.
- ★**KGER**—News, Tom Westwood.
- KPRO**—Baptist Church.
- KFMB**—Christian Science.
- 9:15 **KECA, KFMB**—Gillespie's Garden Guide.
- KFAC**—Concert.
- KPPC**—Prelude to Worship.
- 9:30 **KFI**—Echoes & Encores.
- ★**KNX**—Transatlantic Call.
- KHJ, KGB, KFXM, KVQE**—Lutheran Hour.
- KECA**—Stradivari Orchestra.
- KFWB**—Peter Potter.

**COMMANDER SCOTT**  
and  
The Romance of the  
Highways  
"Unreal Realities"  
**KHJ-KVQE**  
10:15 A. M. Sundays

- KHJ, KGB, KFXM, KVQE**—Commander Scott.
- KFWB**—Peter Potter.
- KFOX**—Rev. Russell.
- KFSD**—Tuning in Teens.
- ★**KPRO**—Orson Welles.
- KFMB**—Week End Revue.
- 10:30 **KFI**—Musical Milestones.
- ★**KNX**—News.
- KECA, KFMB**—Sammy Kaye's Sunday Serenade.
- KHJ, KGB, KFXM, KVQE**—Sweetheart Time.
- KXLA**—Czech Polka.
- KPPC**—Church News.
- KWKW**—Hungarian Baptist.
- KPRO**—Man With Band.
- KFSD**—Show Is On.
- 10:40 **KPPC**—Tower Chimes.
- 10:45 **KNX**—Edward R. Murrow.
- KXLA**—Shamrock Melodies.
- KFOX**—Cumberland Church.
- 10:50 **KPPC**—Church Service.
- 10:55 **KECA, KPRO**—George Gunn, Sunday Extra.
- 11 **KFI, KFSO**—Harvest of Stars.
- KNX**—Radio Readers' Digest.
- ★**KECA**—Washington Inside Out.
- KHJ, KGB**—Band Concert.
- ★**KMPC**—News, Off the Record.
- ★**KFWB**—News.
- ★**KLAC**—News, Al Jarvis.
- KXLA**—Church of Open Door.
- KFAC**—1st Methodist Church.
- KWKW**—Italian Melodies.
- KGFJ**—Pan American Time.
- KFVD**—Hollywood First Baptist.
- KPRO, KFXM, KVQE**—Church Services.
- KPPC**—Church Service.
- KFOX**—Presbyterian Church.
- ★**KGER**—News, Music.
- KFMB**—Musical Caravan.

- 11:15 **KECA**—News.
- KFWB**—Peter Potter.
- 11:30 **KFI, KFSO**—Westinghouse, John Charles Thomas.
- KECA**—Hollywood Star Time.
- KNX**—National Vespers.
- ★**KHJ, KGB**—Bill Cunningham.
- KWKW**—All Saints Episcopal.
- KGFJ**—Song of the Islands.
- KGER**—Music for Sunday.
- 11:45 **KHJ, KGB**—The World Tomorrow.
- 12 **KFI, KFSO**—Carmen Cavallero Parade.
- KNX**—Columbia Broadcasting Symphony.
- ★**KHJ**—Broadway News.
- ★**KECA, KPRO**—Don Hollenbeck.
- ★**KMPC, KFWB, KLAC, KGB, KFXM, KGER, KVQE**—News.
- KGFJ**—Say It With Music.
- KFVD**—Diary of Music.
- KWKW**—Italian Novellets.
- KPPC**—Church Service.
- KFMB**—Musical Caravan.
- 12:05 **KLAC**—Al Jarvis.
- KGER**—Music.
- 12:10 **KPPC**—Music of the Masters.
- 12:15 **KHJ, KGB, KFXM, KVQE**—Ilka Chase.
- KECA**—Galen Drake.
- KMPC**—Off the Record.
- KFWB**—Peter Potter.
- KFAC**—Music.
- KPRO**—Music America Loves.
- 12:30 **KFI, KFSO**—One Man's Family.
- ★**KECA, KPRO, KFMB**—Sam Bailer.
- KHJ, KGB, KVQE**—Vera Holly Sings.
- KFWB**—Jean Leonard.
- KRKD**—Music.
- KWKW**—American Jewish Hr.
- KXLA**—Hawaiian Harmonies.
- KFXM**—Sagebrush Serenade.
- 12:45 **KECA**—Sports Column.
- KPRO**—Gaslight Gaieties.
- ★**KRKD**—News.
- KFXM**—Songs for Sunday.
- KFMB**—Stand by for Adventure.
- 1 **KFI, KFSO**—National Hour.
- KNX**—New York Philharmonic.
- KECA, KPRO, KFMB**—Darts for Dough.

- ★**EGB**—Murder Is My E. News, Manhattan
- KPPC**
- KFOX**
- KFVD**
- ★**KGER**—If Seems.
- KFXM**—A Ranch
- KVQE**—Pavish Hr.
- 1:10 **KLAC**—Philha. Br. porter.
- 1:15 **KFWB**—Great A
- KGFJ**—Public Int.
- KLAC**—Something
- KWKW**—Golden Ho
- KFVD**—Musical Revu
- KXLA**—Church in Bas
- 1:30 **KFI**—These Make Histo
- KNX**—Electric Hour, Ne
- Eddy.**
- KECA**—Warriors of Peace
- KHJ, KGB, KFXM, KVQE**—True Detective Mysteries.
- KMPC**—Samuel B. McKee.
- KFWB**—Musical Masterpieces.
- KLAC**—Baseball.
- KGFJ**—Intermission.
- KFAC**—Good Neighbor Salute.
- KFVD**—Piano Parade.
- KGER**—Light and Life.

**FLOYD B. JOHNSON**  
**KFOX** 1:30 - 2:00 P.M.  
Sunday  
1280 Kilocycles

- KFOX**—Floyd B. Johnson, King's Ambassadors.
- KFMB, KPRO**—Down Your Alley.
- KFSD**—RCA Show.
- 1:45 **KFI**—Edward Jorgenson.
- KMPC**—Lawrence Welk Music.
- KFWB**—Internal Revenue.
- KFVD**—Vocal Varieties.
- KXLA**—Melody Moderne.
- 2 **KFI, KFSO**—Symphony Hour.
- KNX**—Family Hour.
- KECA, KPRO**—Court of Missing Heirs.
- KHJ, KGB, KFXM, KVQE**—The Shadow.
- KMPC**—Baseball.
- ★**KFWB**—Peter de Lima.
- KGFJ**—Easy Rhythm.
- ★**KLAC**—News, Baseball.
- ★**KRKD**—Sunday on Ranch.
- KFVD**—Harlem Holiday.
- KXLA**—Lampighter Jaz Session.
- KWKW**—Italian Melodies.
- KPPC**—Afternoon Concert.
- KFOX**—Good News.
- KGER**—Long Beach Band.
- KFMB**—Blaz Crosby.
- 2:15 **KFWB**—Strollin' Tom.
- KFOX**—Clvru Group.
- 2:30 **KNX**—Gene Autry.
- KECA, KPRO, KFMB**—Counterspy.
- KHJ, KGB, KFXM, KVQE**—Quick as a Flash.
- KFWB**—This Is Los Angeles.

**Songs of Easter**  
**KFAC**  
Sunday, 2:30-3:00 P. M.  
Sponsored by Edwards Brothers Colonial Mortuary

- KFAC**—Songs of the Nations.
- KXLA**—Gold Hour.
- KWKW**—Don Pancho Hour.
- KFOX**—Rev. Billy Adams.
- ★**KGER**—News, Long Beach Band.
- 2:45 **KNX**—William L. Shirer.
- KFWB**—Sunday Serenade.
- 3 **KFI**—Catholic Hour.
- KNX**—Orzie and Harriet.
- KHJ, KGB, KFXM, KVQE**—Those Websters.

## SUNDAY Program Highlights

Morning Programs Appear in Lightface Type; Afternoon and Evening Programs in Boldface.

### Easter Services

- 5:00—Great Lakes, **KFI**.
- 5:15—Forest Lawn, **KNX**.
- 5:30—Mt. Rubidoux, **KECA**.
- 5:30—Grand Canyon, **KFI**.
- 6:00—Hollywood Bowl, **KFI**.
- 6:30—Hollywood Bowl, **KFI**.

### Variety

- 2:00—Court of Missing Heirs, **KECA**.
- 2:30—Gene Autry, **KNX**.
- 3:00—Ozzie & Harriet, **KNX**.
- 3:00—Hall of Fame, **KECA**.
- 3:30—Sunday Party, **KECA**.
- 4:00—Jack Benny, **KFI**.
- 4:30—Bandwagon (Cass Daley), **KFI**.
- 5:00—Bergen-McCarthy, **KFI**.
- 5:00—Calamity Jane, **KNX**.
- 5:30—Fred Allen, **KFI**.
- 6:00—Request Performance, **KNX**.
- 6:30—James Melton, **KNX**.
- 6:45—Jimmie Fidler, **KECA**.
- 7:30—Fanny Brice, **KNX**.
- 7:30—Meet Me at Parly's, **KFI**.
- 8:45—Rave of the Week, **KHJ**.
- 9:30—Romance of Ranchos, **KNX**.

### Quiz Programs

- 1:00—Darts for Dough, **KECA**.
- 4:30—Money on the Line, **KNX**.
- 6:30—Double or Nothing, **KHJ**.
- 7:00—Take It or Leave It, **KNX**.
- 7:30—Name That Song, **KHJ**.
- 8:30—Quiz Kids, **KECA**.

### Drama

- 10:15—Commander Scott, **KHJ**.
- 12:30—One Man's Family, **KFI**.
- 1:00—Murder Is My Hobby, **KHJ**.
- 2:00—The Shadow, **KHJ**.
- 3:00—Frederick Speare Players, **KXLA**.

- 8:00—Great Guildersleeve, **KFI**.
- 8:00—Crime Doctor, **KNX**.
- 8:30—Blondie, **KNX**.
- 9:00—Thin Man, **KNX**.

### Outstanding Music

- 8:30—Salt Lake Tabernacle, **KNX**.
- 9:30—Gilbert & Sullivan, **KFAC**.
- 9:30—Stradivari Orch., **KECA**.
- 11:30—John Charles Thomas, **KFI**.
- 12:00—Columbia Symphony, **KNX**.
- 1:30—Nelson Eddy, **KNX**.
- 2:00—NBC Symphony, **KFI**.
- 2:00—Family Hour, **KNX**.
- 3:00—Hall of Fame, **KECA**.
- 5:00—Ford Evening Hour, **KECA**.
- 6:30—Album of Familiar Music, **KFI**.
- 7:00—Hour of Charm, **KFI**.
- 8:30—Standard Hour, **KFI**.
- 10:15—Chapel Quartet, **KFI**.
- 11:15—Bridge to Dreamland, **KECA**.

### Public Affairs

- 9:00—Invitation to Learning, **KNX**.
- 9:00—Chicago Roundtable, **KFI**.
- 10:00—People's Platform, **KNX**.
- 6:00—Exploring the Unknown, **KHJ**.
- 6:30—Fiorello La Guardia, **KECA**.
- 6:45—Mayor Bowron, **KMPC**.
- 9:00—Open Forum, **KMPC**.
- 9:00—Sunday Evening Club, **KFAC**.
- 9:15—Report to the People, **KECA**.

### Sports—Comment

- 12:45—Sports Column, **KECA**.
- 2:00—Baseball, **KMPC**.



KECA, KPRO, KFMB—Radio Hall of Fame.  
 KMPC—Baseball.  
 KFAC—Showcase of Hits.  
 \*KFWB, KGER—News.  
 \*KLAC—News, Baseball.

**HAVE YOU A RADIO VOICE?**

For Speaking or Singing

MEN AND WOMEN: Now being selected for immediate training in Announcing, News-casting, Acting and Singing. This School has Government approval. Our students broadcast on

**"THE SHOWCASE THEATER OF THE AIR"**

Every Sunday 3 to 3:30 P. M.  
 STATION KXLA (1110 k. c.)  
**FREDERICK H. SPEARE**  
 "The West's Outstanding Radio School"  
 6671 Sunset Blvd. Studio 1591  
 HOLLYWOOD 2325

KXLA—Frederick H. Speare.  
 KGFJ—Remembrance.  
 KFVD—Popular Favorites.  
 KPCC—Afternoon Concert.  
 KFSD—Arden Salute.  
 KFOX—Rev. Earl Ivie.  
 3:05—KGER—Sacred Harmonies.  
 3:15—KFWB—Music.  
 3:30—KFI, KFSD—News.  
 KNX—Hope Chest.  
 KECA—KPRO—Sunday Party.  
 \*KHJ, KGB, KFXM, KVOE—Cedric Foster.

**Interested in Radio Broadcasting**

Wanted for immediate interview men and women at once with good speaking voices to be auditioned for training in radio acting and announcing. No exp. needed. Apply 1 to 9 p.m. to Program Director HAL STYLES.

**RADIO PLAYERS OF AMERICA BROADCASTING SCHOOL**  
 8800 Wilshire Blvd. cor Robertson Beverly Hills BB-3-2546

Listen to Our Show Sun., 3:30-4 P.M.—KFWB Hal Styles & Famous Guest Stars

KFWB—Want to Be in Radio?  
 KFVD—Hank, Night Watchman.  
 KWKW—Hillside Church.  
 KXLA—Challenge to Youth.  
 KGER—Back to God.  
 KFMB—Happy Moments.

3:45—KFI—Melody Parade.  
 \*KHJ, KGB, KFXM, KVOE—Quentin Reynolds.  
 \*KFSD—Carveth Wells, News.  
 4—KFI, KFSD—Jack Benny.  
 KNX—Answer Auction.  
 \*KECA, KPRO, KFMB—Drew Pearson.  
 KHJ, KGB, KVOE—Operatic Revue.  
 KMPC—Baseball.  
 KFWB—Jam Session.  
 \*KLAC—News, Baseball.  
 KFAC—Showcase of Hits.

**OLD FASHIONED REVIVAL**

Charles E. Fuller, Director.  
 P. O. Box 123, Los Angeles, Calif.

KXLA—4:00-5:00 P. M.  
 KGER—4:00-5:00 P. M.

**REBROADCAST**

KXLA—9:00 P. M.  
 KPRO—9:00 P. M.  
 KFOX—10:00 P. M.  
 KVOE—10:00 P. M.  
 KFXM—10:00 P. M.  
 KFMB—10:05 P. M.

KXLA, KGER—Old-Fashioned Revival.

KGFJ—Curtain Call.  
 KWKW—Afternoon Serenade.  
 KPCC—Afternoon Concert.  
 KFOX—Sunshine Pastor.  
 KFXM—Sacred Harmonies.  
 4:15—\*KECA, KPRO, KFMB—Don Gardner.  
 KRKD—Music.  
 KWKW—Rev. Johnson.  
 4:30—KFI, KFSD—Bandwagon, with Cass Daley.  
 KECA, KFMB, KPRO—Hollywood Music Hall.  
 KNX—Money on the Line.  
 KHJ, KGB—Open House.  
 \*KFWB—News.  
 KFVD—90-90 Club.  
 KFXM—King's Ambassadors.  
 KVOE—Grace and Truth.  
 KFWB—Western Stars.  
 4:45—KFVD—Carter, Wright.  
 KWKW—Music.

5—KFI, KFSD—Bergen-McCarthy.  
 KNX—Calamity Jane.  
 KHJ, KGB—Reviewing Stand.  
 KECA, KPRO, KFMB—Ford Sunday Hour.  
 KMPC—Baseball.  
 KFAC—Bowlers' Sports Cast.  
 \*KLAC—News, Baseball.  
 KGFJ—Today's Hits.  
 KRKD—Public Service.  
 KFVD—Evening Serenade.  
 KXLA—Lutheran Gospel Hr.  
 KWKW—Bible Treasury Hour.

KPCC—Afternoon Concert.  
 KFOX—Rev. F. H. Hogan.  
 \*KGER, KFXM—News.  
 KVOE—Bethel Tabernacle.  
 5:05—KGER—Colonial Vespers.  
 5:15—KFAC—Music.  
 KFOX—Rev. Lyle Hale.  
 KFXM—Cardinal Hour.  
 5:30—KFI, KFSD—Fred Allen.  
 KNX—Man Named Jordan.  
 KHJ, KGB—Don't Be a Sucker  
 KLAC—Music from the Movies.  
 KRKD—Hour of Cheer.  
 KWKW—Hour of Angelus.  
 KXLA—Lincoln Pres. Church.  
 KFOX—Calvary Echoes.  
 KFXM—Made in America.  
 KVOE—Minister's Hour.

5:45—KHJ, KGB, KFXM, KVOE—Gabriel Heatter.  
 5:55—\*KNX—Ned Calmer.

6—KFI, KFSD—Manhattan Merry-Go-Round.  
 KNX—Request Performance.  
 \*KECA, KPRO, KFMB—Walter Winchell.  
 KHJ, KGB, KFXM, KVOE—Exploring the Unknown.  
 \*KMPC, KFWB, KRKD, KFOX, KLAC, KGER—News.  
 KFAC—Musical Memories.  
 KPCC—Afternoon Concert.  
 KFVD—Evening Serenade.  
 KGFJ—Overture to Evening.  
 \*KXLA—News.  
 6:05—KLAC—Al Jarvis and His Make Believe Ballroom.

**"WORD of PROPHECY"**

(current events in the light of the Scripture)

Louis S. Bauman

Sundays, 6:05 P. M.—KGER



KGER—Word of Prophecy, Louis S. Bauman.  
 6:15—KECA, KPRO, KFMB—Louella Parsons.  
 KMPC—Christian Science.  
 KFWB—Show Time.  
 KXLA—University Explorer.  
 KRKD—Music.  
 6:30—KFI, KFSD—Album of Familiar Music.  
 KNX—Texaco Theater (James Melton).  
 KHJ, KGB, KFXM, KVOE—Double or Nothing.  
 \*KECA, KPRO, KFMB—La Guardia Speaks.  
 KMPC—Mother's Album.  
 KFWB—Gospel and Song.  
 KXLA—Beyond Tomorrow.  
 KPCC—Children's Corner.  
 KGER—Lutheran League.  
 KFOX—Hal's Memory Room.  
 6:45—KECA, KPRO, KFMB—Jimmy Fidler.  
 KMPC—Mayor Bowron.  
 KPCC—Story Time.

7—KFI, KFSD—Hour of Charm.  
 KNX—Take It or Leave It.  
 KECA, KPRO, KFMB—Theater Guild.

KHJ, KGB, KFXM, KVOE—Freedom of Opportunity.  
 \*KMPC—News, Bolero Time.  
 KFWB—Yets Talk It Over.  
 KFAC—Musical Memories.  
 \*KLAC—News, Ballroom.  
 \*KPCC—Sacred Song Recital.  
 KXLA—National Voice.  
 KGFJ—Record Rhapsody.  
 \*KGER—News, Music.  
 7:15—KXLA—Life and Health.  
 KPCC—Organ Recital.  
 7:30—KFI, KFSD—Meet Me at Parky's.  
 KNX—Funny Brice Show.  
 KHJ, KFXM, KVOE—What's the Name of That Song?  
 KFWB—Rabbi Magnin.  
 KXLA—Church of Open Door.  
 KPCC—Musical Masterworks.  
 KGB—Security Hour.  
 7:45—KFWB—Catholic Answers.  
 KGER—St. Joseph Church.  
 8—KFI, KFSD—Great Gilder-sleeve.  
 KNX—Crime Doctor.  
 KECA, KFMB, KPRO—Enchantment.  
 KHJ—Twenty Questions.  
 \*KMPC—News.  
 KFWB—Hollywood Presbyterian Church.  
 \*KLAC—News, Make Believe Ballroom.  
 KGFJ—Waltz Invitation.  
 KFAC—First Methodist Church.

**FLOYD B. JOHNSON**

**KGER 8:05-9:00 p.m.**  
 Sunday  
 1390 Kilocycles

\*KGER—News, Floyd B. Johnson.  
 KFOX—Christian Science.  
 KPCC—Sunday Evening Hour.  
 KFXM—California Melodies.  
 KVOE—Christian Youth.  
 KGB—Time for Music.  
 8:15—KMPC—Land of the Free.  
 8:25—KNX—Surprise Theater.  
 8:30—KFI, KFSD—Standard Hour.  
 KNX—Blondie.  
 KECA, KFMB—Quiz Kids.  
 \*KHJ, KGB, KFXM, KVOE—Walter Winchell.  
 KMPC—Everybody's Hour.  
 KGFJ—Dancing Rhythm.  
 KPCC—Sacred Music.  
 KPRO—Intermezzo.  
 8:45—KHJ, KFXM, KVOE, KGB—Rite of the Week.  
 KPCC—Word of Life.  
 KFAC—Music.  
 KGFJ—Musical Corsage.

9—KNX—Thin Man.  
 \*KECA, KFMB—Sam Hayes, News.  
 \*KHJ, KGB, KFXM, KVOE—News, Glenn Hardy.  
 \*KMPC—News, Open Forum.  
 KFWB—Victory Service Club.  
 \*KLAC—News, Radio News-reel.  
 KGFJ—Ave Maria Time.  
 KFAC—Sunday Evening Club.  
 KXLA, KPRO—Old-Fashioned Revival.  
 KFOX—County Barn Dance.  
 \*KGER—News, Bethel Church.  
 9:15—\*KHJ, KGB, KFXM, KVOE—Rex Miller.  
 KECA, KFMB—Report to the People.  
 9:30—KFI, KFSD—Jack Benny.  
 KNX—Romance of Ranchos.

**EASTSIDE SERENADE**  
 9:30 TO 10:00 P. M.  
 Every Sunday  
**KECA**

KECA—Eastside Serenade.  
 KHJ, KGB, KFXM, KVOE—Thorgeresen, Sports.  
 KFWB—Pacific Lutheran Hr.  
 KFAC—Gateway to Music.  
 KLAC—Organ Moods.  
 KGFJ—Show Time.  
 KGER—Tuckin' in Hour.  
 KFOX—Sunshine Mission.  
 KFMB—Show Tunes.  
 9:45—KHJ, KGB, KFXM, KVOE—

Rogers for Senator.  
 KFMB—Parson Roberts.  
 \*KFI, KFSD—The Reporter.  
 10—\*KNX—Chet Huntley, News.  
 KECA—Hit Tunes.  
 KHJ—Spike Jones Orch.  
 \*KMPC—News, Old-Fashioned Revival.  
 \*KFWB, KLAC—News.  
 KGFJ—Western.  
 KXLA—Voice of Calvary.  
 \*KFVD—Newsical, 3 Hours.  
 KPRO—Riverside Union Church.  
 KVOE, KFXM—Old-Fashioned Revival.  
 KGB—Human Adventure.  
 KFOX—Rev. Fuller.  
 \*KGER—News, Music.  
 10:10—KLAC—Compinsky Trio.  
 10:15—KFI—Chapel Quartet.  
 KNX—America Speaks.  
 \*KECA—Orson Welles.  
 \*KHJ—News.  
 KFWB—Classic Hour.  
 KFAC—Music.  
 KFSD—Honored Flights.  
 KFMB—Continental Hotel.  
 10:30—\*KFI—Carveth Wells, Inside the News.  
 KNX—Time for Reason.  
 KECA—Freddie Martin Orch.  
 KHJ—So the Story Goes.  
 KFAC—Music for Listening.  
 KGFJ—Swing It.  
 KXLA—Bright Corner Church.  
 KGER—Cowboy Music.  
 KPRO—Frank and Earnest.  
 KGB—Chet Stewart's Orch.  
 KFMB—Jam Session.  
 10:45—KFI—Show Time.  
 KNX—Buddy Rich Orch.  
 KHJ—Chet Stewart Orch.  
 KFWB—Musical Diamonds.  
 KPRO—Casino Gardens.  
 \*KFSD—News.  
 11—KFI—America United.  
 \*KNX—News, Benny Carter Orchestra.  
 KHJ, KGB, KFXM—Bob Crosby Orch.  
 \*KECA—News of Tomorrow.  
 \*KMPC—News, Aragon Ballroom.  
 KFWB—Gospel and Song.  
 \*KLAC—News, Dance Music.  
 KFAC—Music for Listening.  
 KGFJ—Blue of Evening.  
 \*KFVD—Newsical, 'til 2 a.m.  
 KPRO—Gleams of Grace.  
 KFSD—Music in the Night.  
 KFMB—Voice of the Army.  
 11:15—KFI—Pacific Story.  
 KECA, KFMB—Bridge to Dreamland.  
 11:30—KNX—Manny Strand.  
 KHJ, KGB, KFXM—King Cole Trio.  
 KMPC—Four Tones.  
 KFWB—Music You Want.  
 KXLA—Music.  
 KFSD—St. Francis Hotel Orchestra.  
 11:45—KFI—Ray Herbeck Orch.  
 KNX—KNX-tra, Music.  
 \*KHJ, KGB, KFXM—News.  
 KMPC—C. F. Johnson Orch.  
 11:55—\*KFI, KNX, KFSD—News.

**COLLECTOR'S ITEM**  
 Draperies that once adorned the mail salon of the royal palace in Vienna now hang beside the windows of the Greenwich Village apartment of Actress Grace Albert, regular performer on Columbia's "Crime Doctor." Grace also collects French, Flemish and Italian art objects, some of which date back to the 16th century.

**NATIONAL DISHES**  
 Ann Sothern, title star of the CBS "Maise" series, says she wants to campaign for the establishment of a cooking school where foreign-born brides of GIs can learn to cook real American dishes... "like chow mein, chili con carne, Irish stew and other native Yankee food," Ann explains.



# MONDAY, APRIL 22

\*Indicates News Broadcasts.

**THE Morning Bible Hour**

**KFOX**  
Mon. thru Sat.  
7:30-8 A.M.

**Wilbur Nelson**  
presents  
30 minutes with  
the Hymn Book  
and the Bible

\*  
**Sunday**  
8:30 A. M.

- 8**—KFI, KFSD—Fred Waring, KNX—Johnny Murray, KECA, KPRO—Don McNeill's Breakfast Club.  
\*KHJ, KGB, KVOE—Cecil Brown.  
\*KMPC, KXLA, KGER—News.  
\*KFWB—Inside Story.  
\*KGFJ—Concert Pastelle, KFAC—Music.  
\*KLAC—News, For the Girls. KRKD, KFOX—Dr. Tabbot. KWKW—Pan American Mission.  
KFVD—Cliffy Stone. KFXM—Songs of Praise. KFMB—The Timekeeper.  
8:05—KGER—Sister Sylvia.  
8:10—KFWB—Mello Tunes.  
8:15—KNX—Vallant Lady.  
KHJ, KGB—Frazier Hunt. KMPC—Market, Sports. KWKW—Olga Graves. KFXM—Sunshine Service. KGER—Midbah.  
8:30—KFI—Dr. E. Reid.  
KNX—Light of the World. KHJ, KGB, KFXM, KVOE—Take It Easy.  
KMPC—A Song for You.  
\*KFAC—News.

**KXLA, 8:30 A.M.**

**HAVEN OF REST**

Mon., Wed., Fri.

First Matz Bob and the Good Ship Grace

- KXLA—Haven of Rest.  
\*KRKD—News, Music.  
\*KWKW—News, Devotions. KFOX—Rev. B. E. Reid. KFSD—Lone Journey. KFMB—Breakfast Club.  
8:45—KFI, KFSD—David Harum. KNX—Aunt Jenny's Stories. KHJ, KGB, KFXM, KVOE—Victor Lindlahr.  
\*KFWB—News. KFAC—Show Time. KFVD—Vocal Favorites. KWKW—Wings of Healing. KGER—New Tribes Mission.  
**9**—KFI, KGFJ, KGER—News. KNX—Kate Smith.  
\*KHJ, KGB, KFXM, KVOE—Lyle Van, News. KECA, KPRO, KFMB—Glamour Manor.  
\*KMPC—News, Calif. Homes. KFWB—Dr. Reynolds.  
\*KLAC—News, Preview. KXLA, KFVD—Waltz Time. KRKD—Sagebrush Serenade. KWKW—Voice of China. KFOX—Firebrand's News. KFSD—Friendly Neighbor.  
9:05—KFI—Edward Jorgenson. KGER—Victorious Life.  
9:10—KGFJ—Public Interest.  
9:15—KFI—Especially for You. KNX—Big Sister. KHJ, KGB, KFXM, KVOE—Morton Downey. KMPC—Pappy Chesire. KFWB—South of the Border. KFAC—Voice of Health. KLAC—Public Interest. KXLA—Harmony Homestead. KWKW—Bible Treasury Hr. \*KFVD—News.  
\*KFSD—Larry Smith. KGER—Cheerful Chat.  
9:30—KFI, KFAC, KWKW—News. KNX—Helen Trent Romance. KHJ—Time Out. KECA, KPRO, KFMB—Breneman's Breakfast. KFWB—Your Baby. KGFJ—Open Album. KLAC—Al Hendrickson Sings. KFVD—Show Tunes. KGB—San Diego Scrapbook. KFXM—Old Family Almanac. KVOE—Bing Crosby. KFSD—Ann Gibson. KGER—Radio Revival.  
9:40—KFI—Lullaby Time.  
9:45—KFI—Ladies' Day.

- KNX—Our Gal Sunday. KHJ—Tune Time. KMPC—Perry Como.  
\*KFWB, KRKD—News. KFAC—Musical Comedy. KFVD—Here Comes Parade. KWKW—Wayside House. KGB—Molly Morse. KFXM—Melody Roundup. KVOE—Dick & Jeannie. KFSD—Maggi's Private Wire.  
9:55—KRKD—G. I. Roundup.  
**10**—KFI—Music. KNX—Life Can Be... KECA, KPRO, KFMB—Home Edition.  
\*KHJ, KGB, KFXM, KVOE—News, Glenn Hardy.  
\*KMPC—News, Music Hall. KFWB—House of Milan. KFAC—Morning Serenade.  
\*KLAC—News, Al Jarvis. KRKD—Music, Talk. KWKW, KGFJ—Racing News. KFVD—Morning Serenade. KXLA—Piano Parade.  
\*KGER—News, Music. KFSD—Time to Relax.  
10:15—KFI—What Do You Say? KNX—Ma Perkins. KECA, KPRO, KFMB—Ted Malone.  
KHJ, KGB—Lady, Be Beautiful.  
KGFJ—Serenade for You.  
\*KXLA—News. KWKW—Western Serenade. KGER—Kingdom Within. KFOX—Rev. Emma Taylor. KVOE—Auction Showcase.  
10:30—KFI—Hollywood Fan Magazine. KNX—Young Dr. Malone. KECA, KPRO, KFMB—My True Story. KFWB—Song of the Islands. \*KWKW—News. \*KFAC—World Panorama. KGFJ—Upbeat Session. KRKD—Music. KXLA—Woman's World. KFVD—Union Rescue Mission. KGER—Sunshine Pastor. KFSD—Do You Know? KVOE—Lady, Be Beautiful.  
10:35—KWKW—In Morieland.  
10:45—KFI, KFSD—Art Baker. KNX—Road of Life. KHJ, KGB, KFXM, KVOE—John J. Anthony. KMPC—Home Chas. KFWB—Science of Mind. KFAC—Latin Quarter. KWKW—Song Parade. KRKD—Midnight Mission. KGER—R. B. Hammond. KFOX—Hebrew Christian Hr.  
10:55—\*KECA, KPRO, KFMB—News, Betty Crocker.  
**11**—KFI, KFSD—Guiding Light. KNX—Second Mrs. Burton.

- \*KHJ, KFXM, KVOE—Cedric Foster.  
\*KECA, KFMB—Baukhage Talking.  
\*KMPC—News, Music Hall. KFWB—Music. KXLA—Easy Listening. KFAC—Music for You. \*KLAC—News, Al Jarvis. KGFJ—Stylings in Blue. KRKD—Light Concert. KWKW—Reward for Listening.  
\*KFVD, KGER—News. KFOX—Thomas Baird. KPRO—Enchanted Cottage. KGB—Bosh Pritchard.  
11:15—KFI, KFSD—Today's Children. KNX—Perry Mason. KECA, KPRO—Ethel & Albert. KHJ, KGB—Hymns You Love. KFVD—Musical Revue. KFXM—Song to Remember. KVOE—Women's Clubs. KFOX—Curtis H. Springer. KGER—Music. KFMB—Musical Discoveries.  
11:25—KFI—Betty Crocker.  
11:30—KFI, KFSD—Woman in White. KNX—Rosemary. KHJ, KGB, KFXM, KVOE—Queen for a Day. KECA, KPRO, KFMB—One Woman's Opinion. KFAC—Women's Life. KFVD—Dr. Louis Tabbot. \*KRKD, KXLA, KFOX—News. \*KWKW—News, Music.  
11:45—KFI—Masquerade. KNX—Tena and Tim. KECA, KPRO—Foster May. KMPC—Musical Mile. KFAC—Piano Gems. KXLA—Music of the Range. KRKD—Vocal Varieties. KFOX—Tempos of the Time. KGER—Feminine Fare. \*KFSD—News. KFMB—Meet the Band.  
**12**—KFI—Farm Reporter. KNX—You're in the Act. KECA—Al Pearce & Gang. \*KHJ—Broadway News. \*KMPC, KGFJ, KGER, KPRO, KFMB, KGB, KVOE—News. KFWB—Music. KFAC—Luncheon Concert. KLAC—News, Al Jarvis. KXLA—Dinner Bell Roundup. KWKW—Baseball Lineup. \*KFVD—Editor of the Air. KRKD—Prairie Schooner. KFXM—Bing Crosby. KFSD—Woman of America. 12:05—KGER—Out of the Band Box. KWKW—Blue Room. 12:10—KGFJ—Keyboard Magic. 12:15—KFI, KFSD—Ma Perkins. \*KNX—Knox Manning. KHJ—Johnson Family. \*KMPC—Norman Nesbitt. KFVD—Luncheon Music. \*KFOX, KFXM—News. KPRO—Improvisation.

- KGB, KVOE—Shady Valley. KFMB—Word to the Wives.  
12:30—KFI, KFSD—Pepper Young's Family. KNX—Burrill Wheeler.  
**MILD & MELLOW**  
12:30 TO 1:00 P. M.  
Monday Through Friday  
**KHJ**  
KHJ—Mild and Mellow. KECA, KPRO—Ladies, Be Seated. KMPC—Bridge Club. \*KFWB, KVOE—News. KFAC—Show Tunes. KGFJ—Easy Rhythm. KXLA—Painted Post. KWKW—Farm News, Varieties. KGB—Club Reporter. KFMB—Easy Listening. KFXM—Farm Front.  
12:45—KFI, KFSD—Right to Happiness. KNX—Bachelor's Children. KMPC—Today in History. \*KFAC—News. KFVD—Violet Schram. KXLA—University of Calif. KFOX—Varieties. KFXM—Fashions in Music. KGB—Songs of Praise. KVOE—This Is Music. KFMB—Ladies, Be Seated. KGER—Gardening School.  
**1**—KFI, KFSD—Backstage Wife. KNX—G. E. Howe Party. KECA, KPRO, KFMB—Jack Berch Show. KHJ—Here's Howe. KFWB—Music. \*KMPC—News, Musical Scrapbook. KFAC—Penthouse Serenade. KGFJ—Intermission. \*KLAC, KFVD, KGER—News. KRKD—Music. KWKW—Varieties. KXLA—Community Broadcasters. KVOE—Radio Tour. KFXM—Sagebrush Serenade. \*KFOX—Graeme Fletcher. \*KGB—Cedric Foster. 1:05—KGER—Helene Smith. 1:10—KLAC—Something New. 1:15—KFI, KFSD—Stella Dallas. KECA, KPRO, KFMB—Try a Find Me. KHJ—Bill Hay Reads Bible. KFAC—Melody Matinee. KXLA—Tick Tock Tubes. KFVD—Moods in Music. KGB, KFXM, KVOE—Johnson Family.  
1:25—\*KNX—News. 1:30—KFI, KFSD—Lorenzo Jones. KNX—Evelyn Winter. KECA—Frances Scully. KHJ—Round Tower. KMPC—Jerry Sowers. KGFJ—Among My Souvenirs. KFVD—Hawaiian Music. \*KXLA—Listeners' Digest. \*KRKD—News. \*KWKW—News, J. Paul Orch. KPRO—Revelers. KGB, KFXM—Melody Hour. KFMB—Modern Mood. KGER—Music. KVOE—Thought for Today. 1:45—KFI, KFSD—Widder Brown. KNX—Background for Living. KECA, KPRO, KFMB—Hymns of all Churches. KMPC—Bing Crosby. KRKD—Singing Waiters. KFVD—Music City. KXLA, KFOX—Varieties. KVOE—Mutual Melody Hour.  
**2**—KFI, KFSD—When a Girl Marries. KNX—School of the Air. KHJ, KGB, KFXM, KVOE—Zeke Manners. KECA, KPRO, KFMB—What's Doin', Ladies? KFWB—Music. \*KMPC—News, Record Room. KFAC—Memory Musicale. \*KLAC—News, Something New. KRKD—Internal Revenue. KXLA—D'Artega Presents. KGFJ—Town Crier. KFVD—Timely Tunes. KWKW—Club 1430. \*KGER—News, Music. 2:15—KFI, KFSD—Portia Faces Life. KHJ, KGB, KVOE—Smile Time. KFOX—Public Bulletin. KFXM—Guardians of Victory. 2:25—\*KECA, KPRO, KFMB—Norman Nesbitt.

## MONDAY Program Highlights

Morning Programs Appear in Lightface Type; Afternoon and Evening Programs Boldface

### Variety

- 8:00—Fred Waring, KFI.  
8:00—Johnny Murray, KNX.  
8:00—Breakfast Club, KECA.  
9:30—Breneman's Breakfast, KECA.  
10:00—House of Milan, KFWB.  
11:30—Queen for a Day, KHJ.  
6:00—Hoagy Carmichael, KFI.  
6:30—Spotlight Bands, KHJ.  
7:00—Bill Thompson Show, KECA.  
8:00—Supper Club, KFI.  
8:15—Hedda Hopper, KECA.  
8:30—Joan Davis, KNX.  
9:30—Vox Pop, KNX.

### Outstanding Music

- 4:00—Musical Masterpieces, KFAC.  
5:30—Voice of Firestone, KFI.  
6:00—Musical Digest, KGFJ.  
7:00—Miniature Concert, KFAC.  
7:00—Contented Hour, KFI.  
8:00—Evening Concert, KFAC.  
8:30—Music Supreme, KMPC.  
9:00—Telephone Hour, KFI.  
10:00—Lucky Lager Dance Time, KFAC.  
10:00—Eastside Show, KFWB.

### Drama

- 6:00—Lux Theater, KNX.  
6:15—Real Life Stories, KHJ.

### 7:00—Screen Guild Players, KNX.

- 7:00—Bulldog Drummond, KHJ.  
8:00—Michael Shayne, KHJ.  
8:00—Lum & Abner, KECA.  
8:30—Cavalcade of America, KFI.  
8:30—The Fat Man, KECA.  
9:00—The Whistler, KNX.

### Quiz Programs

- 6:30—Information Please, KFI.  
7:30—Bob Hawk Show, KNX.  
7:30—Dr. I. Q., KFI.

### Public Affairs

- 1:45—Background for Living, KNX.  
2:00—School of the Air, KNX.  
2:00—Internal Revenue, KRKD.

### Sports—Comment

- 10:00—Race Lineup, KWKW.  
10:00—Racing, KGFJ.  
5:30—Race Results, KGFJ.  
5:45—Race Results, KRKD.  
6:30—Bay Meadows, KMPC.  
9:30—Inside of Sports, KHJ.



2:30—KFI, KFSD—Just Plain Bill.  
 KNX—Meet the Missus.  
 KECA, KGB, KVOE—Bill  
 Gwinn Show.  
 \*KECA—John B. Kennedy.  
 \*KFWB—Three Men on a Mike.  
 \*KXLA—Vocal Varieties.  
 \*KRKD—News, Music.  
 \*KWKW—News, Club 1430.  
 \*KPRO—Club Matinee.  
 \*KGER—Between the Lines.  
 \*KFXM—Devotions.  
 \*KFOX—Western Songs.  
 \*KFMB—Feminine Fancies.

2:45—KFI, KFSD—Front Page  
 Farrell.  
 KECA—Hollywood Spotlight,  
 George Fisher.  
 KRKD—Pan-Americans.  
 KFAC—Music.  
 \*KFVD—News.  
 \*KFOX—Mr. & Mrs. America.  
 \*KFXM—Music for the Moment.  
 \*KFMB—Movie News.

3—KFI—Boad of Life.  
 KNX—Burrill Wheeler.  
 KECA, KPRO, KFMB—Bride  
 and Groom.  
 \*KHJ, KXLA, KFXM, KGER,  
 KFSD—News.  
 \*KMPC—News, Record Room.  
 \*KFWB—News, Matinee.  
 \*KLAC—News, Something New.  
 KFAC—Musical Favorites.  
 \*KGFJ—Jackpot.  
 \*KFVD—Popular Favorites.  
 \*KRKD—Matinee Melodies.  
 \*KWKW—Swing Session.  
 \*KGB, KVOE—True Confes-  
 sions.

3:05—KGER—Under Blue Skies.  
 3:15—KFI—Joyce Jordan, M.D.  
 KHJ—Happy Homes.

**JUKE BOX  
 MATINEE**  
 3:15-5:30 p.m.  
**KXLA**  
 Monday thru Friday

KXLA—Juke Box Matinee.  
 KFSD—Road of Life.  
 KFOX—J. Buckingham Orch.  
 KGER—Take It Easy Time.

3:30—KFI, KFSD—Aunt Mary  
 \*KXLA—Norwood Smith Sing.  
 \*KECA, KFMB—Cliff Edwards.  
 \*KFWB—Piano Reflections.  
 \*KRKD—News, Music.  
 \*KWKW—Record Shop.  
 \*KPRO—Melody Lane.  
 \*KFXM—Business Brevities.  
 \*KGB—Art Baker.  
 \*KFOX—Hollywood Salon.  
 \*KVOE—Lyrics for the Ladies.

3:45—KFI—Woman of America.  
 \*KNX—Robert Trout.  
 \*KHJ, KGB, KFXM, KVOE—  
 Ella Maxwell's Party.  
 \*KECA—Constance Bennett.  
 \*KFWB—News.  
 \*KFAC—Casa Cugat.  
 \*KFVD—Rhumba.  
 \*KPRO—Women's Club.  
 \*KFSD—Dr. Paul.  
 \*KFMB—Matinee Melody.

4—KFI, KFSD—This Women's  
 Secret.  
 \*KNX—Easy Aces.  
 \*KECA—Headline Edition.  
 \*KHJ, KGB, KFXM, KVOE—  
 Fulton J. Lewis, Jr.  
 \*KMPC—News, Ted Steele.  
 \*KFWB—Woman's Page.  
 \*KFAC—Musical Masterpieces.  
 \*KLAC, KPRO—News.  
 \*KFVD—Piano Selections.  
 \*KGFJ—Swing Serenade.  
 \*KWKW—Dreaming Music.  
 \*KXLA—Juke Box Matinee.  
 \*KRKD—Piano Paintings.  
 \*KGER—News, Take It Easy.  
 \*KFMB—Melody, News.

4:15—KFI, KFSD, KFVD—News.

**KNX Mon. thru Fri. 4:15**  
 "A Thought for Today"  
 with Jim Garthwaite  
 for  
**BANK of AMERICA**  
 KNX—Thought for Today.  
 \*KECA—R. G. Swing.  
 \*KHJ, KGB, KFXM, KVOE—  
 Rex Miller.  
 \*KFWB—Vocal Varieties.  
 \*KLAC—Hollywood Trends.  
 \*KRKD—Movieband Quiz.  
 \*KFOX—F. Martin Orch.

KPRO—Thou for Today.  
 KFMB—Juke Box Serenade.

4:20—KPRO—Matinee Dance.  
 4:25—KNX—News.  
 4:30—KFI—Art Baker's Notebook.  
 \*KNX—John Laurenz.  
 \*KECA—Alvin Wilder, News.  
 \*KMPC—Your Home.  
 \*KHJ, KGB, KFXM, KVOE—  
 Erskine Johnson.  
 \*KLAC—Bay Meadows Race.  
 \*KRKD—Tunes of the Day.  
 \*KGFJ, KWKW, KFMB—News.  
 \*KFVD—90-90 Club.  
 \*KFOX—Old Age Pension.  
 4:35—KWKW—Vocal Varieties.  
 4:40—KFWB—News.  
 \*KGFJ—Philharmonic Reporter.  
 4:45—KECA, KFMB, KPRO—Hop  
 Harrigan.  
 \*KNX—The Pickards.  
 \*KHJ, KGB—Calendar of  
 Tomorrow.  
 \*KMPC—Modern Romances.  
 \*KFWB—Western Stars.  
 \*KGFJ—Orchestra du Jour.  
 \*KWKW—Today at the Races.  
 \*KRKD—News.  
 \*KFVD—Evening Serenade.  
 \*KFOX—Recital.  
 \*KFSD—H. V. Kaltenborn.  
 \*KVOE—Music That's Live.

5—KFI—H. V. Kaltenborn.  
 \*KNX—Kno Manning, News.  
 \*KECA, KPRO, KFMB—Terry  
 and the Pirates.  
 \*KHJ, KFXM, KVOE—News.  
 \*KMPC—News, Teen & Twenty.  
 \*KXLA—Juke Box Matinee.  
 \*KWKW—Italian Melodies.  
 \*KFAC—Moments in Music.  
 \*KGFJ—Jive at 5.  
 \*KLAC—News, Preview.  
 \*KFVD—Sundown Roundup.  
 \*KRKD—Songs of the Saddle.  
 \*KGB—Casa Cugat.  
 \*KGER—News, Music.  
 \*KFSD—Anniversary Date.

5:15—KFI, KFAC, KFSD—News.  
 \*KNX—Barbara Tate.  
 \*KECA, KFMB—Dick Tracr.  
 \*KHJ, KGB, KFXM, KVOE—  
 Superman.  
 \*KLAC—Averill Berman.  
 \*KPRO—Si Perkins.

5:30—KFI, KFSD—Voice of  
 Firestone.  
 \*KNX—Harry Flannery.  
 \*KHJ, KGB, KFXM, KVOE—  
 Captain Midnight.  
 \*KECA, KPRO, KFMB—Jack  
 Armstrong.  
 \*KFAC—Whoa Bill Club.  
 \*KXLA—Rhumba Time.  
 \*KLAC—Irwin Allen.  
 \*KGFJ—Race Recap.  
 \*KWKW—American-Jewish Hr.  
 \*KFVD—Evening Serenade.  
 \*KRKD—South Sea Serenade.  
 \*KGER—Navy News.

5:45—\*KNX, KFMB, KPRO—News.  
 \*KECA—Tennessee Fed.  
 \*KHJ, KGB, KFXM, KVOE—  
 Adventures of Tom Mix.  
 \*KMPC—Top Tunes.  
 \*KXLA—Sam Balter.  
 \*KGFJ—Show Time.  
 \*KRKD—Race Results.  
 \*KGER—Mandrake, Magician.

5:55—\*KNX—Bill Henry.  
 6—KFI, KFSD—Hoagy  
 Carmichael.  
 \*KNX—Lux Radio Theater.  
 \*KHJ, KGB, KFXM, KVOE—  
 News, Gabriel Batter.  
 \*KECA, KPRO, KFMB—Lone  
 Ranger.  
 \*KMPC—News, Sid Fuller.  
 \*KFWB, KFOX, KGER—News.  
 \*KGFJ—Musical Digest.  
 \*KLAC—News, Preview.  
 \*KFAC, KRKD—Music.  
 \*KFVD—Evening Serenade.  
 \*KXLA—Treasury Parade.

6:05—KGER—L. B. After Dark.  
 6:15—KHJ, KGB—Real Life Stories.  
 \*KMPC—Barbershop Quartet.  
 \*KFWB—John B. Hughes.  
 \*KXLA—Dr. Gertrude Laws.  
 \*KLAC—Barbershop Music.  
 \*KFOX—Miracles of Science.  
 \*KFXM—Names and Places.  
 \*KVOE—Candlelight & Silver.  
 \*KGER—Today in Sports.

6:30—KFI, KFSD—Information,  
 Please.  
 \*KHJ, KGB, KFXM, KVOE—  
 Spotlight Bands.  
 \*KECA, KPRO, KFMB—For-  
 ever Tons, with Whitman.  
 \*KFAC—Academy of Music.  
 \*KMPC—Bay Meadows.  
 \*KFWB—America Dances.  
 \*KLAC—Commentary.  
 \*KRKD—Show Times.  
 \*KFOX—Hal's Memory Room.  
 \*KGER—Prophecy Speaks.

6:45—\*KRKD—Tunsmiths.  
 \*KLAC—Mobile McNamara.  
 \*KXLA—Rhumba Club.

6:55—\*KECA, KPRO, KFMB—Elmer  
 Davis.

7—KFI, KFSD—Carnation  
 Contented Hour.  
 KNX—Screen Guild Players.  
 KHJ, KGB, KFXM, KVOE—  
 Bulldog Drummond.  
 \*KECA, KFMB, KPRO—Bill  
 Thompson Show.  
 \*KMPC—News, Song for You.  
 \*KGFJ—Musical Digest.  
 \*KLAC—News, Al Jarvis.

**FINE MUSIC . . .**  
**TONIGHT AT 7**  
**CONCERT IN MINIATURE**  
**KFAC**  
**1330 ON YOUR DIAL**

KFAC—Concert in Miniature.  
 \*KRKD, KGER—News.  
 \*KXLA—Twilight Melodies.  
 \*KFOX—Gospel Songs.

7:05—KGER—Fagan.  
 7:15—KRKD—Three-Quarter Time.  
 \*KFOX—Meet the Stars.  
 7:30—KFI, KFSD—Dr. I. Q.  
 \*KNX—Boh Hawk Show.  
 \*KECA—Question for America.  
 \*KHJ, KGB, KFXM, KVOE—  
 Cisco Kid.  
 \*KMPC—Vaughn Monroe Orch.  
 \*KFWB—Peter de Lima.  
 \*KXLA—Syncoption.  
 \*KFAC—Floretta's Jewel Box.  
 \*KRKD—Do You Know?  
 \*KFOX—Longshoremen's  
 Dispatch.  
 \*KPRO—Lois Mellow.  
 \*KEMB—Sweet and Swing.  
 7:45—\*KFWB—Van Damme Quintet.  
 \*KFAC, KFOX—News.  
 \*PHIO—S. B. Schools.

8—KFI, KFSD—Supper Club.  
 \*KNX—Lanny Ross.  
 \*KECA, KFMB—Lum & Abner.

**UNION OIL**  
 PRESENTS  
**"MICHAEL SHAYNE**  
**Private Detective"**  
 Adventure • Intrigue  
**KHJ**  
**8:00 P. M.**  
**MONDAYS**

\*KHJ, KGB, KFXM, KVOE—  
 Michael Shayne.  
 \*KMPC—News, Hemingway.  
 \*KFWB—Tomorrow's News  
 Tonight.  
 \*KFAC—Evening Concert.  
 \*KXLA—Averill Berman.  
 \*KLAC—News, Preview.  
 \*KGER—Concert Encore.  
 \*KGER—News, Music.  
 \*KFOX—Fishing Facts.

8:15—\*KFI, KFSD—Fleetwood  
 Lawton.  
 \*KNX—Jack Smith Show.  
 \*KECA, KPRO, KFMB—Hedda  
 Hopper.  
 \*KMPC—Dave Rose.  
 \*KFWB—Warner Bros. Orch.  
 \*KLAC—Radio Newsreel.  
 \*KXLA—Sam Balter.

8:30—KFI, KFSD—Cavalcade of  
 America.  
 \*KNX—John Davis Show.  
 \*KHJ, KGB, KFXM, KVOE—  
 Sherlock Holmes.  
 \*KECA, KPRO, KFMB—Dash-  
 iell Hammett's Fat Man.  
 \*KFWB—News.  
 \*KMPC—Music Supreme.  
 \*KGFJ—Dancing Rhythm.  
 \*KLAC—Music from Novies.  
 \*KXLA—The Corral.  
 \*KGER—Church of Hazzarens.  
 \*KFWB—Wayne King Orch.

8:45—\*KWX—News, Carroll Allent.  
 9—KFI, KFSD—Telephone Hour.  
 \*KNX—The Whistler.  
 \*KECA—Reserve.  
 \*KHJ, KGB, KFXM, KVOE—  
 News, Glenn Hardy.  
 \*KMPC—News, Floyd A. Allen.  
 \*KFWB—Peter de Lima.  
 \*KGFJ—Saludos Amigos.  
 \*KLAC—News, Concert Hall.  
 \*KXLA—Pee Wee Hunt Orch.  
 \*KGER—News, Music.

KPRO—Veterans' Committee.  
 KFMB—Green Hornet.

9:15—\*KHJ, KGB, KFXM, KVOE—  
 Rex Miller.  
 \*KFWB—Manpower.  
 \*KMPC—Johnny Johnston.  
 \*KPRO—Show Time Time.  
 9:30—KFI—Young Artists  
 Competition.  
 \*KNX—Vox Pop.  
 \*KHJ, KGB, KFXM, KVOE—  
 Inside of Sports.  
 \*KECA—Fiesta Grande.  
 \*KMPC—Man With a Band.  
 \*KFWB—Show Time.  
 \*KXLA—Western Music.  
 \*KFSD—Adventures by Morse.  
 \*KFMB—Raymond G. Swing.

**FLOYD B. JOHNSON**  
**KFOX 9:30-10:00 p.m.**  
 Monday  
 1280 Kilocycles

KFOX—Floyd B. Johnson.  
 KGER—Graphic Press.

9:45—KHJ, KGB, KFXM, KVOE—  
 Henry J. Taylor.  
 \*KFWB—Music.  
 \*KPRO—Savoy Orch.  
 \*KFMB—Bing Crosby.

10—KFI, KFSD—The Reporter.  
 \*KNX—Chet Huntley, News.  
 \*KECA—Relax With Tinney.  
 \*KHJ, KGB, KFXM, KVOE—  
 Elton Lewis.  
 \*KMPC—News, Sammy Kaye.

**EASTSIDE SHOW**  
 10 TO 12 P. M.  
 Every Night Except Sunday  
**KFWB**

KFWB—Eastside Show.  
 \*KFAC—Lucky Lager Dance.  
 \*KLAC—News, Sports.  
 \*KFVD—Newsical.  
 \*KGFJ, KXLA—Western.  
 \*KGER—News, Roundup.  
 \*KPRO—Music of All Nations.  
 \*KFMB—Hits of Yesteryear.

10:15—KFI—Casa Cugat.  
 \*KNX—Bill Bryan Trio.  
 \*KECA, KHJ, KVOE—News.  
 \*KFSD—Concert Hall.  
 \*KFMB—Continental Room.

10:30—\*KFI—Carveth Wells, Inside  
 the News.  
 \*KNX—Flights.  
 \*KECA—Raymond Gram Swing.  
 \*KHJ—Sing, America, Sing.  
 \*KMPC—Harry James.  
 \*KXLA—Carter Wright Studio.  
 \*KGFJ—Swing It.  
 \*KPRO—Rainbow Rendezvous.  
 \*KGB—Captain Jim.  
 \*KFMB—Hits & Encores.  
 \*KVOE—490 Club.

10:45—KFI—Show Time.  
 \*KHJ—So the Story Goes.  
 \*KECA—Rainbow Rendezvous.  
 \*KFSD—News.

11—\*KFI, KHJ, KMPC—News.  
 \*KNX—Jim Wratt.  
 \*KECA—Philharmonic  
 Reporter.  
 \*KFWB—Eastside Show.  
 \*KGFJ—Blue of Evening.  
 \*KFAC—Lucky Lager Dance.  
 \*KXLA—Bandstand Revue.  
 \*KLAC—News, Club Donroy.  
 \*KFSD—Newsical, Hit 1 a. m.  
 \*KFSD—Biltmore Orch.  
 \*KPRO, KFMB—Paul Carson.  
 \*KFXM, KGB—Organ.  
 \*KGER—News, Music.

11:05—KECA—Starlight Roof.  
 \*KMPC—Aragon Ballroom.  
 11:15—KFI—Taylormade Melodies.  
 \*KNX—Milton Charles.  
 \*KHJ, KGB—King Cole Trio.  
 \*KGER—Top Ball.  
 \*KFI—Treasury Salute.  
 \*KECA—Red Nichols Orch.  
 \*KHJ, KGB—Organ Melodies.  
 \*KMPC—Easy Rhythm.  
 \*KLAC—Let's Dance.  
 \*KPRO—Club Morocco.  
 \*KFSD—Thomas Peluso.  
 \*KFMB—Cheatin' on Sandman.

11:45—KFI—Philharmonic Reporter.  
 \*KECA—Swing Soiree.  
 \*KHJ, KGB, KVOE—News.  
 11:55—\*KFI, KNX, KECA, KFSD—  
 News.



# TUESDAY, APRIL 23

- \*Indicates News Broadcasts.
- 8-KFI, KFSD-Fred Waring.
- KNX-Johnny Murray.
- KECA, KPRO-Don McNeill's Breakfast Club.
- \*KHJ, KGB, KVOE-Cecil Brown.
- \*KMPC, KXLA, KLAC-News.
- \*KFWB-Inside Story.
- KFAC-Country Church.
- KGFJ-Concert Pastelle.

**KRKD, 8:00 A.M.**  
**HAVEN OF REST**  
 Tues., Thurs., Sat.  
 First Mate Bob and the Good Ship Grace

- KRKD, KFOX-Haven of Rest
- KWKW-Pan-American Mission
- KFVD-Cliffy Stone.
- \*KGER-News, Sister Sylvia.
- KFMB-The Timekeeper.
- 8:10-KLAC-For the Girls.
- KFWB-Mello Tunes.
- 8:15-KNX-Yallant Lady.
- \*KHJ, KGB-Frazier Hunt.
- KMPC-Market Report, Sports.
- KWKW-Olga Graves.
- KGER-Mizpah.
- 8:30-KFI-Dr. Paul.
- KNX-Light of the World.
- KHJ, KGB, KFXM, KVOE-Take It Easy.
- KMPC-A Song for You.
- \*KRKD, KFAC-News.
- KXLA-Baptist Brothers.
- \*KWKW-News, Devotions.
- KFOX-Rev. R. E. Reid.
- KFSD-Lone Journey.
- KFMB-Breakfast Club.
- 8:45-KFI, KFSD-David Harum.
- KNX-Aunt Jenny's Stories.
- KHJ, KGB, KFXM, KVOE-Victor Lindlahr.
- \*KFWB-News.
- KFAC-Show Time.
- KFVD-Vocal Favorites.
- KWKW-Wings of Healing.
- KGER-New Tribes Mission.
- 9-KFI, KGFJ, KGER-News.
- KNX-Eate Smith.
- KECA, KFMB, KPRO-Glamour Manor.
- \*KHJ, KGB, KFXM, KVOE-Lyle Van, News.
- \*KMPC-News, Calif. Homes.
- KFWB-Health Talk.
- \*KLAC-News, Preview.
- KRKD-Sagebrush Serenade.
- KWKW-Voice of China.
- KXLA, KFVD-Waltz Time.
- KFOX-Firebrands for Jesus.
- KFSD-Friendly Neighbor.
- 9:05-KFI-Edward Jorgenson, Comment.
- KGER-Victorious Life.
- 9:10-KGFJ-Public Interest.
- 9:15-KFI-Especially for You.
- KNX-Big Sister.
- KHJ, KGB, KFXM, KVOE-Morton Downer.
- KMPC-Pappy Chesire.
- KFWB-South of the Border.
- KFAC-Voice of Health.
- KLAC-Public Interest.
- KXLA-Harmony Homestead.
- \*KFVD-News.
- KWKW-Bible Treasury Hr.
- \*KFSD-Larry Smith.
- KGER-Cheerful Chat.
- 9:30-KFI, KFAC, KWKW-News.
- KNX-Helen Trent Romance.
- KECA, KPRO, KFMB-Breneman's Breakfast.
- KHJ-Time Out.
- KFWB-Your Baby.
- KGFJ-Open Album.
- KLAC-Al Hendrickson Sings.
- KFVD-Show Tunes.
- KGB-Three-Quarter Time.
- KVOE-Binz Crosby.
- KGER-Radio Revival.
- KFSD-Ann Gibson.
- 9:40-KFI-Lullaby Time.
- 9:45-KFI-Ladies' Day.
- KNX-Our Gal Sunday.
- KHJ-Tune Time.
- KMPC-Perry Como.
- \*KFWB, KRKD-News.
- KFAC-Musical Comedy.
- KFVD-Here Comes Parade.
- KWKW-Wayside House.
- KGER-Music.
- KGB-Molly Morse.
- KVOE-Dick & Jennie.
- KFSD-Maggi's Private Wirt.
- 9:55-KRKD-G. I. Roundup.
- 10-KFI-Mirandy.
- KNX-Life Can Be Beautiful.

- \*KHJ, KGB, KFXM, KVOE-News, Glenn Hardy.
- \*KECA, KFMB, KPRO-Home Edition.
- \*KMPC-News, Music Hall.
- KFWB-House of Milani.
- KWKW, KGFJ-Racing News.
- \*KLAC-News, Al Jarvis.
- KFAC-Midmornning Serenade.
- KRKD-Music, Talk.
- KFVD-Morning Serenade.
- \*KFOX, KGER-News.
- KXLA-Plano Parade.
- KFSD-Time to Relax.
- 10:05-KGER-Music.
- 10:15-KFI-What Do You Say?
- KNX-Ma Perkins.
- KECA, KPRO, KFMB-Ted Malone.
- KHJ, KGB-Lady, Be Beautiful.
- KGFJ-Serenade for You.
- \*KXLA-News.
- \*KWKW-Western Serenade.
- KFOX-Rev. Emma Taylor.
- KFXM-Record Shop.
- KVOE-Auction Showcase.
- KGER-Kingdom Within.
- 10:30-KFI-Hollywood Fan Magazine.
- KNX-Young Mr. Malone.
- KECA, KPRO, KFMB-My True Story.
- KFWB-Song of the Islands.

**MARION LEE**  
**WOMAN'S WORLD**  
 10:30-11:00 a.m.  
**KXLA**  
 Monday thru Friday

- KXLA-Woman's World.
- \*KFAC-World Panorama.
- KGFJ-Upeat Session.
- KFVD-Union Rescue Mission.
- KRKD-Music.
- \*KWKW-News, In Movieland.
- Columbia On Parade.
- KGER-Sunshine Pastor.
- KFSD-Do You Know?
- KVOE-Lady, Be Beautiful.
- 10:45-KFI, KFSD-Art Baker.
- KNX-Road of Life.
- KHJ, KGB, KFXM, KVOE-John J. Anthony.
- KMPC-Home Chats.
- KFWB-Science of Love.
- KFAC-Latin Quarter.
- KRKD-Midnight Mission.
- KGER-R. B. Hammond.
- KFOX-Hebrew Christian Hr.
- 10:55-KECA, KPRO, KFMB-News, Betty Crocker.
- 11-KFI, KFSD-Guiding Light.
- KNX-Second Mrs. Burton.
- \*KECA, KFMB-Baukhage Talking.
- KHJ-30 Seconds to Go.
- \*KMPC-News, Music Hall.
- KFWB-Music.
- KFAC-Music for You.

**TUESDAY Program Highlights**  
 Morning Programs appear in Lightface Type; Afternoon and Evening Programs in Boldface.

*Variety*

- 5:00-Fred Waring, KFI.
- 6:00-Johnny Murray, KNX.
- 6:00-Breakfast Club, KECA.
- 6:30-Breneman's Breakfast Party, KECA.
- 10:00-House of Milani, KHJ.
- 11:30-Queen for a Day, KHJ.
- 4:30-Art Baker's Notebook, KFI.
- 5:30-Date with Judy, KFI.
- 6:00-Amos n' Andy, KFI.
- 6:30-Fibber & Molly, KFI.
- 7:00-Bob Hope, KFI.
- 7:30-Skelton Scrapbook, KFI.
- 8:00-Supper Club, KFI.
- 8:30-Phillip Morris Follies, KFI.

*Drama*

- 6:00-Inner Sanctum, KNX.
- 8:00-Count of Monte Cristo, KHJ.
- 8:00-Lum & Abner, KECA.
- 8:30-Dark Venture, KECA.
- 8:30-The Falcon, KHJ.
- 9:00-Big Town, KNX.
- 9:30-Murder Will Out, KECA.

*Outstanding Music*

- 4:00-Musical Masterpieces, KFAC.
- 4:30-American Melody Hour, KNX.
- 6:00-Musical Digest, KGFJ.
- 7:00-Minature Concert, KFAC.
- 7:30-Inglewood Park Concert, KNX.
- 8:00-Evening Concert, KFAC.
- 8:30-Music Supreme, KMPC.
- 10:00-Lucky Lager Dance, KFAC.
- 10:00-Eastside Show, KFWB.

*Public Affairs*

- 2:00-P.T.A., KRKD.
- 6:30-American Forum, KHJ.
- 6:45-Flying Public, KECA.
- 9:30-American Way Forum, KFI.
- 10:30-Open Hearing, KNX.

*Sports-Comment*

- 10:00-Race Lineup, KWKW.
- 10:00-Racing, KGFJ.
- 5:30-Race Results, KGFJ.
- 5:45-Race Results, KRKD.
- 6:30-Bay Meadows, KMPC.
- 9:05-Baseball, KMPC.
- 9:30-Inside of Sports, KHJ.

- \*KLAC-News, Al Jarvis.
- KRKD-Light Concert.
- KXLA-Easy Listening.
- KWKW-Reward for Listening.
- KGFJ-Stylings in Blue.
- \*KFVD, KGER-News.
- KPRO-Swinging Down Lane.
- \*KFXM, KVOE-Cedric Foster.
- KFOX-Thomas Baird.
- KGB-Bosh Pritchard.
- 11:15-KFI, KFSD-Today's Children.
- Betty Crocker.
- KNX-Perry Mason.
- KECA, KPRO-Ethel, Albert.
- KHJ, KGB-Hymns You Love.
- KFVD-Musical Revue.
- KFOX-Basic Foods.
- KVOE-Treasury Salute.
- KGER-Music.
- KFMB-Musical Discoveries.
- 11:30-KFI, KFSD-Woman in White.
- KNX-Rosemary.
- KECA, KPRO, KFMB-Listening Post.
- KHJ, KGB, KFXM, KVOE-Queen for a Day.
- KFAC-Dr. Albert W. Palmer.

**"STUDY THE BIBLE"**  
 with  
**Dr. Louis T. Talbot**  
 New Time-New Station  
**KFVD-1020 kc.**  
 11:30-12:00 Mon. thru Fri.  
**THE BIBLE INSTITUTE OF LOS ANGELES**

- KFVD-Dr. Louis Talbot.
- \*KRKD, KXLA, KFOX-News.
- KWKW-News, Melodies.
- 11:45-KFI-Masquerade.
- KNX-Tena & Tim.
- KECA, KPRO-Foster May.
- KFAC-Plano Gems.
- KRKD-Vocal Varieties.
- KXLA-Music of the Range.
- KFOX-Tempos of the Times.
- \*KFSD-News.
- KFMB-Meet the Band.
- KGER-Feminine Fare.
- 12-KFI-Farm Reporter.
- KNX-You're in the Act.
- KECA-Al Pearce & Gang.
- \*KHJ, KMPC, KGFJ-News.
- KFWB-Music.
- KFAC-Luncheon Concert.
- \*KLAC-News, Al Jarvis.
- KRKD-Prairie Schooner.
- KFVD-Editor of the Air.
- KXLA-Dinner Bell Roundup.
- KWKW-Baseball Lineup.
- KFSD-Woman of America.
- \*KGB, KVOE, KGER-News.
- \*KFMB-John B. Kennedy.
- 12:05-KGER-Out of Bandbox.
- KWKW-Blue Room.
- 12:10-KGFJ-Keyboard Magic.
- 12:15-KFI, KFSD-Ma Perkins.
- \*KXN-Knox Manning.
- KHJ-Johnson Family.
- \*KMPC, KFXM-News.
- KFVD-Luncheon Musical.
- KPRO-Improvisation.
- KGB, KVOE-Shady Valley.
- KFMB-Word to the Wives.
- 12:30-KFI, KFSD-Pepper Young.
- KNX-Burrill Wheeler.
- KECA, KPRO-Ladies, Be Seated.

**MILD & MELLOW**  
 12:30 TO 1:00 P. M.  
 Monday Through Friday  
**KHJ**

- KHJ-Mild and Mellow.
- KMPC-Bridge Club.
- \*KFWB, KVOE-News.
- KFAC-Show Tunes.
- KGFJ-Easy Rhythm.
- KXLA-Painted Post.
- KWKW-Farm News, Varieties.
- KGB-Remember.
- KFMB-Easy Listening.
- 12:45-KFI, KFSD-Right to Happiness.
- KNX-Bachelor's Children.
- KMPC-Today in History.
- KFVD-Violet Schram.
- \*KFAC-News.
- KXLA-University of Calif.
- KGB-Songs of Praise.
- KFMB-Ladies, Be Seated.
- KVOE-Have You Read?
- KFOX-Platter Pantry.
- KGER-Garden School.
- 1-KFI, KFSD-Backstage Wife.
- KNX-G. E. House Party.
- KECA, KPRO, KFMB-Jack Berch Show.
- KHJ-Here's Howe.
- KFWB-Music.
- \*KMPC-News, Musical Scrapbook.
- KGFJ-Intermission.
- \*KLAC-News, Something New.
- KFAC-Penthouse Serenade.
- KRKD-Music.
- \*KGER, KFVD-News.
- KFWB-Varieties.
- KXLA-Community Broadcasters.
- \*KGB-Cedric Foster.
- KVOE-Radio Tour.
- \*KFOX-Graeme Fletcher.
- 1:15-KFI, KFSD-Stella Dallas.
- KECA, KPRO, KFMB-Try 'n' Find Me.
- KHJ-Bill Hay Reads Bible.
- KFAC-Melody Matinee.
- KXLA-Sweetheart Lane Quiz.
- KFVD-Moods in Music.
- KGB, KFXM, KVOE-Johnson Family.
- 1:25-KNX-News.
- 1:30-KFI, KFSD-Lorenzo Jones.
- KNX-Erson Waiters.
- KECA-Frances Scully.
- KHJ-Round Tower.
- KMPC-Jerry Sears.
- KGFJ-Among My Souvenirs.
- KFVD-Hawaiian.
- \*KRKD-News.
- \*KXLA-Listeners' Digest.
- \*KWKW-News, Memories.
- KFOX-Hal McIntyre Orch.
- KPRO-Three of Us.
- KGB, KFXM-Melody Hour.
- KFMB-Modern Mood.
- KVOE-Thought for Today.
- KGER-Lucky Lady.
- 1:45-KFI, KFSD-Widder Brown.
- KNX-One for the Book.
- KECA, KPRO, KFMB-Hymns of All Churches.
- KMPC-Sevring School.
- KXLA-Afternoon Varieties.
- KRKD-Singing Waiters.
- KFVD-Vocal Varieties.
- KVOE-Melody Hour.
- 2-KFI, KFSD-When a Girl Marries.
- KNX-School of the Air.
- KECA, KPRO, KFMB-What's Doin', Ladies?
- KHJ, KGB, KFXM, KVOE-Zeke Manners.
- KFWB-Music.
- \*KMPC-News, Record Room.
- KWKW-Club 1430.
- \*KLAC-News, Preview.
- KFAC-Memory Musicale.
- KXLA-D'Artega Presents.
- KGFJ-Town Crier.
- KRKD-P.T.A.
- KFVD-Timely Tunes.
- KFOX-Organ Treasures.
- KGER-Long Beach Band.
- 2:15-KFI, KFSD-Portia Faces Life.
- KHJ, KGB, KVOE-Smile Time.
- KLAC-Something New.
- KRKD-Music.
- KFOX-Public Bulletin.
- KFXM-For the Veteran.
- 2:25-KECA, KPRO, KFMB-Norman Nesbitt.
- 2:30-KFI, KFSD-Just Plain Bill.
- KNX-Meet the Missus.
- \*KECA-John B. Kennedy.
- KHJ, KGB, KVOE-Bill Gwinn.



KFWB—Three Men on a Mike.  
 KXLA—Vocal Varieties.  
 ★KRKD—News Music.  
 ★KWKW—News, Club 1430.  
 KFOX—Songs of the West.  
 KGER—Between the Lines.  
 KPRO—Homefolks' Frolic.  
 KFMB—Feminine Fancies.  
 2:40—KGER—L. B. Band.  
 2:45—KFI, KFSD—Front Page Farrell.  
 KECA—Hollywood Spotlight.  
 KFAC—Music.  
 KRKD—Pan-Americana.  
 ★KFVD—News.  
 KPRO—Blue Paradise.  
 KFMB—Movie News.  
 KFI—Road of Life.  
 3—KNX—Burrill Wheeler.  
 ★KBJ, KFXM, KFSD—News.  
 KECA, KPRO, KFMB—Bride and Groom.  
 ★KMPC—News, Record Room.  
 ★KFWB, KXLA, KGER—News.  
 KFAC—Musical Favorites.  
 ★KLAC—News, Something New.  
 KRKD—Matinee Melodies.  
 KGFJ—Record Jackpot.  
 KFVD—Popular Favorites.  
 KWKW—Swing Session.  
 KGB, KVOE—True Confessions.  
 3:05—KFWB—Melody Matinee.  
 KGER—Under Blue Skies.  
 3:15—KFI—Joyce Jordan, M.D.  
 KHJ—Happy Homes.  
 KXLA—Juke Box Matinee.  
 KFXM—Dr. Phillip M. Lovell.  
 KFOX—Buckingham Orch.  
 KGER—Take It Easy Time.  
 KFSD—Road of Life.  
 3:30—KFI, KFSD—Aunt Mary.  
 KNX—Song Shop.  
 KECA, KFMB—Cliff Edwards.  
 KFWB—Organ Memories.  
 KWKW—Record Shop.  
 ★KRKD—News, Music.  
 KFOX—Hollywood Salon.  
 KPRO—Al Pearce & Gang.  
 KFXM—Business Briefs.  
 KGB—Man About Town.  
 KVOE—Lories for the Ladies.  
 3:45—KFI—Woman of America.  
 ★KNX—Robert Trout.  
 ★KHJ, KGB, KFXM, KVOE—Elsa Maxwell.  
 KECA—Constance Bennett.  
 ★KFWB—News.  
 KFAC—Casa Cugat.  
 KFVD—Rhumba.  
 KFOX—Joe Reichman Orch.  
 KFSD—Dr. Paul.  
 KFMB—Matinee Melody.  
 4—KFI, KFSD—This Woman's Secret.  
 KNX—Gene Baker and Orch.  
 ★KECA—Headline Edition.  
 ★KHJ, KGB, KFXM, KVOE—Fulton Lewis, Jr.  
 ★KMPC—News, Ted Steele.  
 KFAC—Musical Masterpieces.  
 ★KLAC—News, Preview.  
 KXLA—Juke Box Matinee.  
 KGFJ—Swing Serenade.  
 KRKD—Piano Paintings.  
 KFVD—Piano Selections.  
 KWKW—Music for Dreaming.  
 ★KPRO, KGER, KFOX—News.  
 ★KFMB—Melody, News.  
 4:05—KGER—Helene Smith.  
 4:15—KFI—Songs & a Star.  
 KNX—Thought for Today.  
 ★KHJ, KGB, KFXM, KVOE—Rex Miller.  
 ★KECA—R. G. Swing.  
 KFWB—Gospel and Song.  
 KLAC—Belle Martell.  
 ★KFVD, KFSD—News.  
 KRKD—MovieLand Quiz.  
 KFOX—Freddie Martin Orch.  
 KPRO—Thought for Today.  
 KFMB—Juke Box Serenade.  
 4:20—KPRO—Matinee Dance.  
 4:25—KNX—News.  
 4:30—KFI—Art Baker's Notebook.  
 KNX—American Melody Hour.  
 ★KECA—Alvin Wilder, News.  
 KHJ, KGB, KFXM, KVOE—Erskine Johnson.  
 KMPC—Sammy Kaye Orch.  
 KLAC—Feature.  
 KRKD—Tunes of the Day.  
 ★KGFJ, KWKW, KFMB—News.  
 KFVD—90-90 Club.  
 KFOX—Old Ace Pension.  
 KGER—Take It Easy Time.  
 KFSD—Tunes for Today.  
 4:35—KWKW—Vocal Varieties.  
 4:40—★KFWB—News.  
 KGFJ—Orchestra du Jour.  
 4:45—KECA, KFMB, KPRO—Hop Harrigan.  
 KHJ, KGB—Calendar of Tomorrow.  
 KMPC—Twilight Tales.  
 KFWB—Western Stars.  
 ★KRKD—News.  
 KWKW—Today at the Races.  
 KFVD—Evening Serenade.

KVOE—Music That's Live.  
 KFSD—Treasury Salute.  
 5—★KFI—Edward Jorgenson.  
 ★KNX—Knox Manning, News.  
 ★KHJ, KFXM, KVOE—News.  
 KECA, KPRO, KFMB—Terry and the Pirates.  
 ★KMPC—News, Teen & Twenty.  
 ★KLAC—News, Preview.  
 KFAC—Moments in Music.  
 KWKW—Italian Melodies.  
 KGFJ—Jive at Five.  
 KRKD—Songs of the Saddle.  
 KXLA—Juke Box Matinee.  
 KFVD—Sundown Roundup.  
 ★KGER—News, Music.  
 KGB—Casa Cugat.  
 KFOX—Sunshine Mission.  
 KFSD—Anniversary Date.  
 5:15—★KFI, KFAC, KFSD—News.  
 KXLA—Barbara Tate.  
 KECA, KFMB—Dick Tracy.  
 KHJ, KGB, KFXM, KVOE—Superman.  
 ★KLAC—Averill Berman.  
 KPRO—Twilight Tales.  
 5:30—KFI, KFSD—A Date With Judy.  
 ★KNX—Harry Flannery.  
 KECA, KPRO, KFMB—Jack Armstrong.  
 KHJ, KGB, KFXM, KVOE—Captain Midnight.  
 KFAC—Whoa Bill Club.  
 KLAC—Irwin Allen.  
 KGFJ—Race Recap.  
 KWKW—American-Jewish Hr.  
 KRKD—South Sea Serenade.  
 KFVD—Evening Serenade.  
 KXLA—Future Pianists.  
 ★KFOX—News.  
 5:45—★KNX, KFMB, KPRO—News.  
 RECA—Tennessee Jed.  
 KHJ, KGB, KFXM, KVOE—Adventures of Tom Mix.  
 KMPC—Top Tunes.  
 KXLA—Miniature Concert.  
 KGFJ—Show Time.  
 ★KLAC—Sam Balter.  
 KRKD—Race Results.  
 KGER—Dan Dunn.  
 5:55—★KNX—Bill Henry.  
 6—KFI, KFSD—Amos 'n' Andy.  
 KNX—Inner Sanctum.  
 ★KHJ, KGB, KFXM, KVOE—Gabriel Heatter.  
 ★KECA, KPRO, KFMB—Ray Henle.  
 ★KMPC, KFWB, KFOX—News.  
 KFAC—Music.  
 ★KLAC—News, Preview.  
 KGFJ—Musical Digest.  
 KFVD—Evening Serenade.  
 KXLA—Books Bring Adventure.  
 KRKD—Early Dancette.  
 ★KGER—News, L. B. After Dark.  
 6:15—KHJ, KGB—Real Life Stories.  
 KECA, KPRO, KFMB—Eugene Baird.  
 KMPC—Barbershop Quartet.  
 ★KFWB—John B. Hughes.  
 KLAC—Barbershop Harmonies.  
 KXLA—Mary Burke King.  
 KGER—Today in Sports.  
 KFXM—This Is Our Duty.  
 KVOE—Candlelight & Silver.  
 6:30—KFI, KFSD—Fibber McGee and Molly.  
 KNX—This Is My Best.  
 RECA—Story of a Star.  
 Radio Review.  
 KHJ, KFXM, KVOE—American Forum.  
 KMPC—Ray Meadows Races.  
 KFWB—Americas Dances.  
 ★KLAC—Commentary.  
 KFAC—Academy of Music.  
 KXLA—Help Wanted.  
 KRKD—Show Tunes.  
 KFOX—Hal's Memory Room.  
 KGER—Prophecy Speaks.  
 ★KPRO—News.  
 KGB—G. I. Joe Civilian.  
 KFMB—Modern Mood.  
 6:45—KECA, KPRO—The Flying Public.  
 KRKD—Hollywood Tunesmith.  
 ★KLAC—Mobile McNamara.  
 KXLA—Rumba Club.  
 6:55—★KECA, KFMB, KPRO—Elmer Davis.  
 7—KFI, KFSD—Bob Hope.  
 KNX—Crime Photographer.

FINE MUSIC . . .  
 TONIGHT AT 7  
 CONCERT IN MINIATURE  
**KFAC**  
 1330 ON YOUR DIAL  
 KFAC—Concert in Miniature.

KECA—Concert Time.  
 KHJ, KFXM, KVOE—American Forum.  
 ★KMPC—News, Song for You.  
 KGFJ—Musical Digest.  
 ★KLAC—News, Al Jarvis.  
 ★KRKD, KGER—News.  
 KXLA—Twilight Melodies.  
 KPRO—Green Hornet.  
 KFMB—Sweet and Swing.  
 KGB—Salon Sketches.  
 7:05—KGER—Fagan.  
 7:15—★KHJ, KGB—Opton Close.  
 KRKD—Three-Quarter Time.  
 KFOX—Hollywood Whispers.  
 KVOE—You Were There.  
 7:30—KFI, KFSD—Red Skelton.

Melodies America loves  
**MALE QUARTET**  
 FRANK HOLIDAY  
 TREVOR CLARK  
 STEWART BAIR  
 ALLAN WATSON  
 KNX—Tuesday—7:30 p.m.  
 INGLEWOOD PARK CEMETERY ASS'N.

KNX—Inglewood Pk. Concert.  
 KECA—Hoosier Hop.  
 KHJ, KGB, KFXM, KVOE—Red Ryder.  
 KMPC—Frankie Carle.  
 ★KFWB—Peter de Lima.  
 KFAC—Fioretta's Jewel Box.  
 KXLA—Syncopeation.  
 KRKD—Do You Know?  
 KPRO—Riverside High School.  
 KFOX—Longshoremen's Dispatch.  
 KGER—Kingdom Within.  
 KFMB—Juke Box Serenade.  
 7:45—KECA—Howser for Atty. Gen.  
 ★KFAC, KFOX—News.  
 KFWB—Van Damme Quintet.  
 KFMB—Modern Romances.  
 8—KFI, KFSD—Supper Club.  
 KNX—Lanny Ross.  
 KECA, KFMB—Lynn & Abner.  
 KHJ, KGB, KFXM, KVOE—Count of Monte Cristo.  
 ★KMPC, KLAC, KGER—News.  
 ★KFWB—Tomorrow's News.  
 KFAC—Evening Concert.  
 KGFJ—Concert Encore.  
 ★KXLA—Averill Berman.  
 KFOX—Rev. Lockyer.  
 KPRO—S. B. Schools.  
 8:15—★KFI, KFSD—Fleetwood Lawton.  
 KNX—Jack Smith, Songs.  
 KECA, KPRO, KFMB—Ed Sullivan Program.  
 KMPC—Dave Rose.  
 KFWB—Warner Bros. Orch.  
 KLAC—Baseball.  
 ★KXLA—Sam Balter.  
 KGER—Slugging Cabby.  
 8:30—KFI, KFSD—Phillip Morris Folies.  
 KNX—Theater of Romance.  
 KECA, KPRO, KFMB—Dark Venture.  
 KHJ, KGB, KVOE—The Falcon.  
 KMPC—Music Supreme.  
 ★KFWB—News.  
 KGFJ—Dancing Rhythm.  
 KXLA—9th Street Corral.  
 KFOX—P. E. Gardner.  
 KGER—City Hall Report.  
 KFXM—Feeling is Mutual.  
 8:45—★KFWB—Wayne King Orch.  
 KGER—Treasury Salute.  
 8:55—★KNX—News, Carroll Allcott.

DON'T MISS  
**THE BULLOCKS SHOW**

"TUESDAYS at 9"  
**KFI • 9:00 P.M.**  
**TUESDAYS**  
 9—KFI—Tuesday at Nine.  
 KNX—Big Town.  
 ★KHJ, KGB, KFXM, KVOE—News, Glenn Hardy.  
 KECA, KPRO, KFMB—Bob Wills & Texas Play Boys.  
 ★KFWB—Peter de Lima.

★KMPC—News, Baseball.  
 ★KLAC, KGER—News.  
 KXLA—Pee Wee Hunt Orch.  
 KGFJ—Saludos Amigos.  
 KFSD—Musicana.  
 9:10—KLAC—Baseball.  
 9:15—★KHJ, KGB, KFXM, KVOE—James Crowley.  
 KFWB—Strollin' Tom.  
 KGER—Let's Talk Hobbies.  
 9:30—KFI—American Way Forum.  
 KNN—Tapestries of Life.

"MURDER WILL OUT"  
 TUESDAYS • KECA • 9:30 P.M.  
 DETECTIVE MYSTERY YARNS BY  
**Rainier**

KECA, KPRO—Murder Will Out.  
 KHJ, KGB, KFXM, KVOE—Inside of Sports.  
 KFWB—Show Time.  
 KXLA—Western Music.  
 KGER—Graphic Press.  
 KFSD—Haunting Hour.  
 ★KFMB—Raymond G. Swing.  
 9:45—KHJ, KGB, KFXM, KVOE—Patterson for Senator.  
 KFWB—Music.  
 KFMB—Bing Crosby.  
 10—KFI, KFSD—The Reporter.  
 ★KNX—Chet Huntley, News.  
 ★KHJ, KVOE—Fulton Lewis.  
 KECA—Relax with Cal Tinner.  
 KMPC—Baseball.

EASTSIDE SHOW  
 10 TO 12 P.M.  
 Every Night Except Sunday  
**KFWB**

KFWB—Eastside Show.  
 KFAC—Lucky Lager Dance.  
 ★KLAC—News, Olympic Fights.  
 KXLA, KGFJ—Western.  
 ★KFVD—Newsical, 3 Hours.  
 KPRO—Curtain Calls.  
 KGB—Acme of Song.  
 KFMB—Hits of Yesterday.  
 10:05—KGER—Musical Roundup.  
 10:15—KFI—Miss Information.  
 KNX—Bill Bryan Trio.  
 ★KECA, KHJ, KGB, KFXM, KVOE—News.  
 KFSD—Concert Hall.  
 10:25—★KMPC—News.  
 10:30—★KFI—Carveth Wells, Inside the News.  
 KNX—Open Hearing.  
 ★KECA—Raymond Gram Swing.  
 KHJ—Sing, America, Slog.  
 KMPC—Sammy Kaye Orch.  
 KGFJ—Swing It.  
 KGER—Cowboy Music.  
 KFXM, KGB—King Orch.  
 KPRO, KFMB—Doctors Talk It Over.  
 KVOE—1490 Club.  
 10:45—KFI—Show Time.  
 KECA—The Doctor Talks It Over.  
 KHJ—So the Story Goes.  
 KPRO—Ambassador Orch.  
 ★KFSD—News.  
 11—★KFI—Eleventh Hour News.  
 ★KNX—Jim Wyatt.  
 KECA—Fiesta Grande.  
 ★KHJ, KMPC, KLAC—News.  
 KFWB—Eastside Show.  
 KFAC—Lucky Dance Time.  
 KGFJ—Blue of Evening.  
 KXLA—Bandstand Revue.  
 ★KGER—News, Music.  
 KFMB, KPRO—Bai Tabarrá.  
 KFSD—Biltmore Orch.  
 KFXM, KGB—Stewart Orch.  
 11:05—KMPC—Aragon Ballroom.  
 11:10—KLAC—Dance Music.  
 11:15—KFI—Taylormade Melodies.  
 KHJ—Spike Jones Orch.  
 KGER—Top Rail.  
 KPRO—Claremont Hotel.  
 KFMB—Buddy Rich Orch.  
 11:20—KNX—Buddy Rich Orch.  
 11:30—KFI—Reserve.  
 KECA—Claremont Hotel Orch.  
 KHJ, KGB—King Guion.  
 KMPC—Four Tones.  
 KFSD—Dance Orch.  
 11:45—KNX—Benny Carter Orch.  
 ★KHJ, KGB, KVOE—News.  
 KECA, KPRO—Club Morocco.  
 KMPC—C. P. Johnson Orch.  
 11:55—★KNX, KECA, KFSD—News.



# WEDNESDAY, APRIL 24

- \*Indicates News Broadcasts.
- 8 **KFI, KFSD**—Fred Waring.
- KNX**—Johnny Murray.
- KECA, KPRO**—Don McNeill's Breakfast Club.
- \***KHJ, KGB, KVOE**—Cecil Bown.
- \***KMPC, KXLA, KLAC**—News.
- KFWB**—L. A. Breakfast Club.
- KGFB**—Concert Pastelle.
- KRKD, KFOX**—Dr. Talbot.
- KFAC**—Country Church.
- KWKW**—Pan-American Mission.
- KFVD**—Cliffy Stone.
- \***KGEB**—News, Sister Sylvia.
- KFXM**—Songs of Praise.
- KFMB**—The Timekeeper.
- 8:10 **KLAC**—For the Girls.
- 8:15 **KNX**—Valiant Lady.
- \***KHJ, KGB, KFAX**—Frazier Hunt.
- KMPC**—Market, Sports.
- KFXM**—Sunshine Service.
- KWKW**—Olga Graves.
- KGB**—Mirzab.
- 8:30 **KFI**—Dr. Paul.
- KNX**—Light of the World.
- KHJ, KGB, KFXM, KVOE**—Take It Easy Time.
- KMPC**—A Song for You.
- \***KFAC, KRKD**—News.

**KXLA, 8:30 A.M.**  
**HAVEN OF REST**  
 Mon., Wed., Fri.  
 First Mate Bob and the Good Ship Grace

- KXLA**—Haven of Rest.
- \***KWKW**—News, Devotions.
- KFOX**—Rev. R. E. Reid.
- KFSD**—Lone Journey.
- KFMB**—Breakfast Club.
- 8:45 **KFI, KFSD**—David Harum.
- KNX**—Aunt Jenny's Real Life Stories.
- KHJ, KGB, KFXM, KVOE**—Victor Lindlahr.
- KFAC**—Show Time.
- KWKW**—Wings of Healing.
- KFVD**—Vocal Favorites.
- KGER**—New Tribes Mission.
- 9 **KFI, KGFB, KGER**—News.
- KNX**—Kate Smith.
- KECA, KFMB, KPRO**—Glamour Manor.
- \***KHJ, KGB, KFXM, KVOE**—Lyle Van News.
- \***KMPC**—News, Calif. Homes.
- KWKW**—Voice of China.
- KXLA, KFVD**—Waltz Time.
- \***KLAC**—News, Preview.
- KRKD**—Sabbath Serenade.
- KFOX**—Firebrands for Jesus.
- KFSD**—Your Friendly Neighbor.
- 9:05 **KFI**—Edward Jorgenson, Comment.
- KGER**—Victorious Life.
- 9:10 **KGFB**—Public Interest.
- 9:15 **KFI**—Especially for You.
- KNX**—Big Sister.
- KHJ, KGB, KFXM, KVOE**—Morton Downey.

**"THE VOICE OF HEALTH"**  
 R. L. McMASTER, D.C., Ph.G.  
 Ph.D., F.R.S.A. (London)  
 for the  
**McCOY HEALTH SYSTEM**  
 Every morning—Mon. thru Fri.  
**KFAC** at 9:15

- KFAC**—Voice of Health.
- KMPC**—Pappy Chesire.
- KLAC**—Of Public Interest.
- KXLA**—Harmony Homestead.
- \***KFVD**—News.
- KWKW**—Bible Treasury Hr.
- KGFB**—Cheerful Chat.
- \***KFSD**—Larry Smith.
- 9:30 **KFI, KFAC, KWKW**—News.
- KNX**—Helen Trent Romance.
- KECA, KPRO, KFMB**—Tom Breneman's Breakfast.
- KHJ**—Time Out.
- KFWB**—Your Baby.
- KLAC**—Al Hendrickson Sings.
- KFVD**—Show Tunes.
- KGFB**—Open Album.
- KVOE**—Bing Crosby.
- KFXM**—Family Almanac.
- KFSD**—Ann Gibson.
- KGB**—San Diego Scrapbook.
- KGER**—Radio Revival.
- 9:40 **KFI**—Lullaby Time.

- 9:45 **KFI**—Ladies' Day.
- KNX**—Our Gal Sunday.
- KHJ**—Tune Time.
- KMPC**—Perry Como.
- \***KFWB, KRKD**—News.
- KFAC**—Musical Comedy.
- KFVD**—Here Comes Parade.
- KWKW**—Wayside House.
- KGB**—Molly Morse.
- KFXM**—Melody Roundup.
- KGEB**—Colonial Tabernacle.
- KVOE**—Dick & Jeanie.
- KFSD**—Maggi's Private Wire.
- 9:55 **KRKD**—G. I. Roundup.
- 10 **KFI**—Music.
- KNX**—Life Can Be Beautiful.
- \***KHJ, KGB, KFXM, KVOE**—News, Glenn Hardy.
- \***KECA, KPRO, KFMB**—Home Edition.
- \***KMPC**—News, Music Hall.
- KFWB**—House of Milan.
- KWKW, KGFB**—Bacine News.
- \***KLAC**—News, Al Jarvis.
- KFAC**—Midmorning Serenade.
- KRKD**—Music, Talk.
- KFVD**—Morning Serenade.
- KXLA**—Plano Parade.
- \***KFOX, KGER**—News.
- KFSD**—Time to Relax.
- 10:05 **KGER**—Music.
- 10:15 **KFI**—What Do You Say?
- KNX**—Ma Perkins.
- KECA, KPRO, KFMB**—Ted Malone.
- KHJ, KGB, KFXM**—Shady Valley Folks.
- KGFB**—Serenade for You.
- \***KXLA**—News.
- KWKW**—Western Serenade.
- KGER**—Klingdom Within.
- KFOX**—Rev. Emma Taylor.
- KVOE**—Auction Showcase.
- 10:30 **KFI**—Hollywood Fan Magazine.
- KNX**—Young Dr. Malone.
- KECA, KPRO, KFMB**—My True Story.
- KFWB**—Song of the Islands.
- KGFB**—Upbeat Session.
- \***KFAC**—World Panorama.

**NOW PIERRE**  
 Maestro of the Chafing Dish  
 With Marion Lee  
**WOMAN'S WORLD**  
 on KXLA—10:30 A.M.

- KXLA**—Woman's World.
- \***KWKW**—News.
- KRKD**—Music.
- KFVD**—Union Rescue Mission.
- KGER**—Sunshine Pastor.
- KFSD**—Do You Know?
- 10:35 **KWKW**—In Movieland.
- Columbia On Parade.
- 10:45 **KFI, KFSD**—Art Baker.
- KNX**—Road of Life.
- KHJ, KGB, KFXM, KVOE**—John J. Anthony.
- KMPC**—Home Chats.
- KFWB**—Science of Mind.
- KFAC**—Latin Quarter.

## WEDNESDAY Program Highlights

Morning Programs Appear in Lightface Type; Afternoon and Evening Programs in Boldface.

*Variety*

- 8:00—Fred Waring, **KFI**.
- 8:00—Johnny Murray, **KNX**.
- 8:00—Breakfast Club, **KECA**.
- 8:00—L. A. Breakfast Club, **KFWB**.
- 9:30—Breneman's Breakfast, **KECA**.
- 10:00—House of Milan, **KFWB**.
- 11:30—Queen for a Day, **KHJ**.
- 4:00—Easy Aces, **KNX**.
- 6:00—Eddie Cantor, **KFI**.
- 6:00—Frank Sinatra, **KNX**.
- 6:30—Bob Crosby Show, **KNX**.
- 6:30—Spotlight Bands, **KHJ**.
- 7:00—Ray Kyser Kollere, **KFI**.
- 8:00—Supper Club, **KFI**.
- 8:30—Hildegard, **KFI**.
- 9:00—Jack Carson, **KNX**.

*Drama*

- 6:30—Mr. District Attorney, **KFI**.
- 7:30—Boston Blackie, **KECA**.
- 8:00—Lum & Abner, **KECA**.
- 8:30—Dr. Christian, Jean Hersholt, **KNX**.
- 9:00—Mr. and Mrs. North, **KFI**.
- 9:30—Ellery Queen, **KNX**.
- 9:30—Hollywood Theater, **KFI**.

9:30—The Weird Circle, **KECA**.

*Outstanding Music*

- 4:00—Musical Masterpieces, **KFAC**.
- 6:00—Musical Digest, **KGFB**.
- 7:00—Miniature Concert, **KFAC**.
- 7:00—Great Moments in Music, **KNX**.
- 8:00—Evening Concert, **KFAC**.
- 8:30—Music Supreme, **KMPC**.
- 10:00—Lucky Lager Dance Time, **KFAC**.
- 10:00—Eastside Show, **KFWB**.

*Public Affairs*

- 1:30—Youth Interprets the News, **KMPC**.
- 1:45—Background for Living, **KNX**.
- 9:15—Fool's Money, **KECA**.

*Sports—Comment*

- 10:00—Race Lineup, **KWKW**.
- 10:00—Racing, **KGFB**.
- 5:30—Race Results, **KGFB**.
- 5:45—Race Results, **KRKD**.
- 6:30—Bay Meadows, **KMPC**.
- 8:30—Sportsman's Club, **KECA**.
- 9:05—Baseball, **KMPC**.
- 9:30—Inside of Sports, **KHJ**.

- KRKD**—Midnight Mission.
- KGER**—R. B. Hammond.
- KFOX**—Hebrew Christian Hr.
- 10:55 **KECA, KPRO, KFMB**—News, Betty Crocker.
- 11 **KFI, KFSD**—Guiding Light.
- KNX**—Second Mrs. Burton.
- \***KECA, KFMB**—Bankhaxe Talking.
- \***KHJ, KFXM, KVOE**—Cedric Foster.
- \***KMPC**—News, Music Hall.
- KFWB**—Music.
- KFAC**—Music for You.
- \***KLAC**—News, Al Jarvis.
- KXLA**—Easy Listening.
- KGFB**—Stylings in Blue.
- \***KFVD, KGER**—News.
- KRKD**—Light Concert.
- KWKW**—Reward for Listening.
- KFOX**—Thomas Baird.
- KPRO**—Enchanted Cottage.
- KGB**—Bosh Fritchard.
- 11:15 **KFI, KFSD**—Today's Children.
- KNX**—Perry Mason.
- KECA, KPRO**—Ethel Albert.
- KHJ, KGB**—Hymns You Love.
- KFVD**—Musical Revue.
- KFXM**—Song to Remember.
- KVOE**—Smooth Performance.
- KGER**—Music.
- KFMB**—Musical Discoveries.
- 11:30 **KFI, KFSD**—Woman in White.
- KNX**—Rosemary.
- KHJ, KGB, KFXM, KVOE**—Queen for a Day.
- KECA, KPRO, KFMB**—Listening Post.
- KFVD**—Dr. Louis Talbot.
- \***KRKD, KXLA, KFOX**—News.
- \***KWKW**—News, Instrumentalodies.
- 11:45 **KFI**—Masquerade.
- KNX**—Tena and Tim.
- KECA, KPRO**—Foster May.
- KMPC**—Musical Mile.
- KFAC**—Plano Gems.
- KRKD**—Vocal Varieties.
- KXLA**—Music of the Range.
- KGER**—Feminine Fare.
- \***KFSD**—News.
- KMPC**—Meet the Band.
- 12 **KFI**—Farm Reporter.
- KNX**—You're in the Act.
- \***KHJ**—Broadway News.
- KECA**—Al Pearce & Gang.
- \***KMPC, KGB, KVOE**—News.
- KFWB**—Music.
- KFAC**—Luncheon Concert.
- \***KLAC**—News, Al Jarvis.
- KFVD**—Editor of the Air.
- KXLA**—Dinner Bell Roundup.
- KWKW**—Baseball Lineup.
- \***KGFB, KGER, KPRO**—News.
- KRKD**—Prairie Schooner.
- KFXM**—Songs by Como.
- KFSD**—Woman of America.
- \***KFMB**—Kennedy News.
- 12:05 **KGER**—Out of the Bandbox.
- KWKW**—Blue Room.
- 12:10 **KGFB**—Keyboard Magic.
- 12:15 **KFI, KFSD**—Ma Perkins.
- \***KNX**—Knox Manning.
- KHJ**—Johnson Family.
- \***KMPC, KFOX, KFXM**—News.
- KFVD**—Luncheon Music.
- KPRO**—Improvisation.
- KVOE**—Tic Toc Time.
- KGB**—Trading Post.
- KFMB**—Word to the Wires.
- 12:30 **KFI, KFSD**—Pepper Young's Family.

**KHJ**—Dorritt Wheelow.  
**KECA, KPRO**—Ladies, Be Seated.

## MILD & MELLOW

12:30 TO 1:00 P. M.  
 Monday Through Friday

## KHJ

**KHJ**—Mild and Mellow.  
**KMPC**—Bridge Club.  
 \***KFWB, KVOE**—News.  
**KFAC**—Show Tunes.  
**KWKW**—Farm News, Varieties.  
**KGFB**—Easy Rhythm.  
**KXLA**—Painted Post.

## RACE RESULTS

All Tracks — All Day  
**KWKW — 1430 KC**

- KFXM**—Farm Front.
- KFMB**—Easy Listening.
- 12:45 **KFI, KFSD**—Right to Happiness.
- KNX**—Bachelor's Children.
- KMPC**—Today in History.
- KFVD**—Violet Schram.
- \***KFAC**—News.
- \***KXLA**—University of Calif.
- KFOX**—Platter Pantry.
- KVOE**—This Is Music.
- KGER**—Garden School.
- KFXM**—Fashions in Music.
- KGB**—Songs of Praise.
- KFMB**—Ladies, Be Seated.
- 1 **KFI, KFSD**—Backstage Wife.
- KNX**—G. E. House Party.
- KECA, KPRO, KFMB**—Jack Berch Show.
- KHJ**—Here's Howe.
- KFWB, KRKD**—Music.
- \***KMPC**—News, Musical Scrapbook.
- KFAC**—Penthouse Serenade.
- \***KLAC**—News, Something New.
- KGFB**—Intermission.
- \***KFVD, KGER**—News.
- KWKW**—Varieties.
- KXLA**—Community Broadcasters.
- KVOE**—Radio Tour.
- KFXM**—Sagebrush Serenade.
- \***KFOX**—Graeme Fletcher.
- \***KGB**—Cedric Foster.
- 1:05 **KGER**—Helene Smith.
- 1:15 **KFI, KFSD**—Stella Dallas.
- KECA, KPRO, KFMB**—Try 'n' Find Me.
- KHJ**—Bill Hay Reads Bible.
- KFAC**—Melody Matinee.
- KXLA**—Tlek Tock Tunes.
- KFVD**—Moods in Music.
- KWKW**—Hollywood Serenade.
- KGB, KFXM, KVOE**—The Johnson Family.
- 1:25 **KNX**—News.
- 1:30 **KFI, KFSD**—Lorenzo Jones.
- KNX**—Evelyn Winter.
- KECA**—Frances Scully.
- KHJ**—Round Towner.
- KMPC**—Youth Interprets the News.
- \***KXLA**—Listener's Digest.
- \***KWKW**—News, J. Paul Orch.
- \***KRKD**—News.
- KGFB**—Among My Souvenirs.
- KFVD**—Hawaiian Music.
- KFXM**—Music for Youth.
- KPRO**—Valley Revelers.
- KGB**—Your Country.
- KFMB**—Modern Mood.
- KGER**—Music.
- KVOE**—Thought for Today.
- 1:45 **KFI, KFSD**—Widder Brown.
- KNX**—Background for Living.
- KECA, KPRO, KFMB**—Hymns of All Churches.
- KXLA**—Afternoon Varieties.
- KRKD**—Singing Walters.
- KFVD**—Vocal Varieties.
- KFXM**—Lest We Forget.
- KVOE**—Your Country.
- 2 **KFI, KFSD**—When a Girl Marries.
- KNX**—School of the Air.
- KECA, KFMB, KPRO**—What's Doin', Ladies?
- KFWB**—Music.
- KHJ, KGB, KFXM, KVOE**—Zeke Manners.
- \***KMPC**—News, Record Room.
- \***KLAC**—News, Preview.
- KFAC**—Memory Musicals.
- KGFB**—Down Crier.
- KXLA**—D'Artega Presents.
- KFVD**—Timely Tunes.



- KRKD—Organ Favorites.
- KWKW—Club 1430.
- KFOX—Organ Treasures.
- KGEB—Long Beach Band.
- 2:15—KFI, KFSD—Portia Faces Life.
- KHJ, KGB, KVOE—Smile Time.
- KLAC—Something New.
- KRKD—Concert Melodies.
- KFOX—Public Bulletin.
- KFXM—Play It Safe.
- 2:25★KECA, KFMB, KPRO—Norman Newbitt.
- 3:30—KFI, KFSD—Just Plain Bill.
- KNX—Meet the Missus.
- KHJ, KGB, KVOE—Bill Gwinn Show.
- ★KECA—John B. Kennedy.
- KFWB—Three Men on a Mike.
- KXLA—Vocal Varieties.
- ★KRKD—News, Music.
- ★KWKW—News, Club 1430.
- KFOX—Songs of the West.
- KFXM—Devotions, Music.
- KPRO—Jewell Wynne Sings.
- KGEB—Between the Lines.
- KFMB—Feminine Fancies.
- 2:40—KGEB—Long Beach Band.
- KFMB—Movie News.
- 2:45—KFI, KFSD—Front Page Farrell.
- KECA—Hollywood Spotlight.
- ★KFVD—News.
- KRKD—Pan-Americana.
- KPRO—Veterans' Administration.
- 2:50—KFMB—Devotional Time.
- 3—KFI—Road of Life.
- KNX—Burritt Wheeler.
- KECA, KPRO, KFMB—Bride and Groom.
- ★KHJ, KGEB, KFSD—News.
- ★KMPC—News, Record Room.
- ★KFWB, KHJ, KFXM—News.
- ★KFAC—Musical Favorites.
- ★ELAC—News, Something New.
- KGEB—Jackpot.
- KRKD—Matinee Melodies.
- KFVD—Popular Favorites.
- KWKW—Swing Season.
- KFOX—Varieties.
- KGB, KVOE—True Confessions.
- 3:05—KFWB—Melody Matinee.
- KGEB—Under Blue Skies.
- 3:15—KFI—Joyce Jordan, M.D.
- KHJ—Happy Home.
- KXLA—Juke Box Matinee.
- KFOX—Hawaii Calls.
- KFXM—Dr. Lovell.
- KFSD—Road of Life.
- KGEB—Take It Easy Time.
- 3:30—KFI, KFSD—Aunt Mary.
- KNX—Norwood Cliff Swings.
- KECA, KFMB—Cliff Edwards.
- KFWB—Piano Reflections.
- ★KRKD—News, Music.
- KWKW—Record Shop.
- KPRO—Al Pearce & Gang.
- KFXM—Business Brevities.
- KFOX—Hollywood Salon.
- KGB—Man About Town.
- KVOE—Lyrics for the Ladies.
- 3:45—KFI—Woman of America.
- ★KXN—Robert Trout.
- KHJ, KGB, KFXM, KVOE—Elsa Maxwell.
- KECA—Constance Bennett.
- ★KFWB—News.
- KFAC—Casa Cugat.
- KFVD—Rhumba.
- KFSD—Dr. Paul.
- KFMB—Matinee Melody.
- 4—KFI, KFSD—This Woman's Secret.
- KNX—Easy Aces.
- ★KHJ, KGB, KFXM, KVOE—Fulton J. Lewis, Jr.
- ★KECA—Headline Edition.
- ★KMPC—News, Ted Steele.
- KFWB—Woman's Page.
- KXLA—Juke Box Matinee.
- KFAC—Musical Masterpieces.
- ★KLAC—News, Preview.
- KGEB—Swing Serenade.
- KRKD—KFVD—Piano.
- KWKW—Music for Dreaming.
- ★KGEB, KFOX, KPRO—News.
- ★KFMB—Melody, News.
- 4:05—KGEB—Take It Easy Time.
- 4:15★KFI, KFSD, KFVD—News.

**KNX Mon. thru Fri. 4:15**

♦ "A Thought for Today" ♦  
 ♦ with Jim Garthwaite ♦  
 ♦ for ♦  
**BANK of AMERICA**  
 KNX—Thought for Today.  
 ★KECA—R. G. Swing.  
 ★KHJ, KGB, KFXM, KVOE—Rex Miller.

- KFWB—Gospel and Song.
- KLAC—Hollywood Trends.
- KRKD—Movieband Quiz.
- KPRO—Thought for Today.
- KFMB—Juke Box Serenade.
- 4:20—KPRO—Matinee Dance.
- 4:25★KXN—News.
- 4:30—KFI—Art Isaker's Notebook.
- KNX—One for the Book.
- KHJ, KGB, KFXM, KVOE—Erskine Johnson.
- ★KECA—Alvin Wilder, News.
- KMPF—Your Home.
- KLAC—Juke.
- ★KGEB, KWKW, KFMB—News.
- KRKD—Tunes of the Day.
- KFVD—90-90 Club.
- KFOX—Old Age Pension.
- KFSD—Tunes for Today.
- 4:35—KWKW—Vocal Varieties.
- 4:40★KFWB—News.
- KGEB—Orchestre de Jour.
- 4:45—KXN—The Pickards.
- KECA, KPRO, KFMB—Hop Harrigan.
- KHJ, KGB—Calendar of Tomorrow.
- KMPF—Modern Romances.
- KFWB—Western Stars.
- ★KRKD—News.
- KWKW—Today at the Races.
- KFVD—Evening Serenade.
- KFXM—Musical Cocktail.
- ★KFSD—H. V. Kaltenborn.
- KVOE—Music That's Live.
- 5★KFI—H. V. Kaltenborn.
- ★KXN—Knox Manning, News.
- ★KHJ, KFXM, KVOE—News.
- KECA, KPRO, KFMB—Terry and the Pirates.
- ★KMPC—News, Teen & Twenty.
- KFAC—Moments in Music.
- ★KLAC—News, Preview.
- KRKD—Songs of the Saddle.
- KXLA—Juke Box Matinee.
- KGEB—Jive at 5.
- KWKW—Italian Melodies.
- KFVD—Sunset Roundup.
- KGEB—Casa Cugat.
- KFOX—Sunshine Mission.
- KFSD—Anniversary Date.
- ★KGEB—News.
- 5:15★KFI, KFSD, KFAC—News.
- KXN—Barbara Tate.
- KHJ, KGB, KFXM, KVOE—Superman.
- KECA, KFMB—Dick Tracy.
- ★KLAC—Averill Berman.
- KPRO—Si Perkins.
- 5:30—KFI—Casa Cugat.
- ★KXN—Harry Flannery.
- KECA, KPRO, KFMB—Jack Armstrong.
- KHJ, KGB, KFXM, KVOE—Captain Midnight.
- KLAC—Irwin Allen.
- KGEB—Reno Recap.
- KFAC—Whoo Bill Club.
- KWKW—American-Jewish Hr.
- KFVD—Evening Serenade.
- KRKD—South Sea Serenade.
- KXLA—Rhumba Time.
- ★KGEB—Navy News.
- KFSD—Tropical Moods.
- 5:45★KFI, KFSD—Elmer Peterson.
- ★KXN, KFMB, KPRO—News.
- KECA—Tennessee Jed.
- ★KHJ, KGB, KFXM, KVOE—Adventures of Tom Mix.
- KMPF—Top Tunes.
- KXLA—Miniature Concert.
- KGEB—Show Time.
- ★KLAC—Sam Balter.
- KRKD—Race Results.
- KGEB—Mandrake, Magician.
- 5:55★KXN—Bill Henry.
- 6—KFI, KFSD—Time to Smile (Eddie Cantor).
- KXN—Frank Sinatra.
- KECA, KPRO, KFMB—Lone Ranger.
- ★KHJ, KGB, KFXM, KVOE—Gabriel Heatter.
- ★KMPC—KFWB, KLAC, KGEB, KFOX—News.
- KGEB—Musical Digest.
- KFAC, KRKD—Music.
- KFVD—Evening Serenade.
- KXLA—Pasadena Playhouse.
- KFMB—Juke Box.
- 6:05—KGEB—L. B. After Dark.
- 6:15—KHJ, KGB—Real Life Stories.
- KMPF—Barbershop Quartet.
- ★KFWB—John B. Hughes.
- KLAC—Barbershop Harmonies.
- KFOX—Miracles of Science.
- KGEB—Today in Sports.
- ★KFXM—Names and Places.
- KVOE—Candlelight & Silver.
- 6:30—KFI, KFSD—Mr. District Attorney.
- KNX—Bob Crosby Show.
- KECA, KPRO, KFMB—Want to Lead a Band?
- KHJ, KGB, KFXM, KVOE—Spotlight Bands.
- KMPF—Bay Meadows Races.
- KFWB—America Dances.

- ★KLAC—Commentary.
- KFAC—Academy of Music.
- KXLA—Help Wanted.
- KRKD—Show Tunes.
- KFOX—Hall's Memory Room.
- KGEB—Prophecy Speaks.
- 6:45—KRKD—Tunesmiths.
- ★KLAC—Mobile McNamara.
- KXLA—Rumba Club.
- 6:55★KECA, KPRO, KFMB—Elmer Davis.
- 7—KFI, KFSD—Kay Kyser's Musical Kollege.
- KNX—Great Moments in Music.
- KHJ, KGB—Niek Carter.
- KECA—Anderson Family.
- ★KMPC—News, Song for You.

**FINE MUSIC . . .**  
**TONIGHT AT 7**  
**CONCERT IN MINIATURE**  
**KFAC**  
**1330 ON YOUR DIAL**

- KFAC—Concert in Miniature.
- KGEB—Musical Digest.
- ★KLAC—News, Al Jarvis.
- ★KRKD, KGEB—News.
- KPPC—Pasadena Musicians.
- KXLA—Twilight Melodies.
- KPRO—Redlands University.
- KFXM—Music.
- KFOX—Gospel Songs.
- KFMB—Sweet and Swing.
- KVOE—Dinner Dance.
- 7:05—KGEB—Fagan.
- 7:15—KFWB—Henry Morgenstern.
- KRKD—Three-Quarter Time.
- KPPC—Organ Recital.
- KFOX—George Fisher.
- KVOE—Peace Officers.
- 7:30—KXN—Holiday for Music.
- KHJ, KGB, KFXM, KVOE—Cisco Kid.

**THE MYSTERY FAVORITE**  
**BOSTON BLACKIE**  
**KECA-7:30 P.M.**  
**WEDNESDAYS**  
**VELTEX GASOLINES**

- KECA—Boston Blackie.
- KMPF—Les Brown Orch.
- ★KFWB—Peter de Lima.
- KFAC—Floretta's Jewel Box.
- KRKD—Do You Know?
- KPPC—Music.
- KXLA—Syncope.
- KFOX—Longshoremen's Dispatch.
- KGEB—Rev. Douma.
- KPRO—Fantasy in Melody.
- KFMB—Murder Will Out.
- 7:45★KFAC—News.
- KFWB—Van Damme Quintet.
- KPPC—Your Living Scriptures.
- KPRO—Dr. Allison.

- 8—KFI, KFSD—Supper Club.
- KXN—Lanny Ross.
- KECA, KFMB—Lum & Abner.
- KHJ—The Main Line.
- ★KMPC, KLAC, KGEB—News.
- ★KFWB—Tomorrow's News.
- KFAC—Evening Concert.
- ★KXLA—Averill Berman.
- KGEB—Concert Encore.
- KPPC—Dr. Arthur G. Coons.
- KPRO—Easy Rhythm.
- KGEB—The Sealed Book.
- KFXM—Serenade.
- KVOE—Junior College.
- 8:15★KFI, KFSD—Fleetwood Lawton, Comment.
- KNX—Jack Smith Show.
- ★KECA—Don Hollenbeck.
- KMPF—Dave Rose.
- KFWB—Warner Bros. Orch.
- KLAC—Banquet.
- ★KXLA—Sam Balter.
- KGEB—G. I. Insurance.
- KPRO—U. S. Forestry.
- KFMB—Adventure.
- KVOE—Music with an Appeal.
- 8:30—KFI, KFSD—Hildegard.
- KXN—Dr. Christian.
- KECA, KFMB—Fishing and Hunting Club.
- KHJ, KGB, KFXM, KVOE—Fresh Up Time.
- KMPF—Music Supreme.

- ★KFWB—News.
- KGEB—Dancing Rhythm.
- KXLA—97th Street Corral.
- KFOX—Chapel Singers.
- KGEB—Take Your Choice.
- KPRO—Starlight Riders.
- 8:45—KFWB—Wayne King Orch.
- KXN—Garden School.
- 8:55★KXN—News, Carroll Allcott.
- 9—KFI, KFSD—Mr. and Mrs. North.
- KXN—Jack Carson Show.
- KECA—Men's Magazine.
- ★KHJ, KGB, KFXM, KVOE—News, Glenn Hardy.
- ★KMPC—News, Baseball.
- ★KFWB—Peter de Lima.
- ★KLAC—News, Baseball.
- KXLA—Western Music.
- KGEB—Saludos Amigos.
- KPPC—Pasadena Schools.
- KFOX—Church of Christ.
- ★KGEB, KPRO—News, Music.
- KFMB—Show Tunes.
- 9:15★KHJ, KGB, KFXM, KVOE—Rex Miller.
- KECA—Foot Money.
- KFWB—Strollin' Tom.
- KPPC—Courtney Monsea.
- 9:30—KFI—Hollywood Theater.
- KXN—Elery Queen.
- KECA—The Weird Circle.
- KHJ, KFXM, KGB, KVOE—Inside of Sports.
- KFWB—Show Time.
- KPPC—Helpers for Relief.
- KPRO—Casino Garden.
- KGEB—Graphic Press.
- KFSD—Hi-Teen Quiz.
- ★KFMB—Raymond G. Swing.
- 9:45—KHJ, KGB, KFXM, KVOE—Spike Jones Orch.
- KFWB, KFXM—Music.
- KPPC—Listen, Mr. Citizen.
- 10★KFI, KFSD—The Reporter.
- ★KXN—Chet Humley, News.
- ★KHJ, KGB, KFXM, KVOE—Fulton Lewis.
- KECA—Relax with Cal Tinney.
- KMPF—Baseball.

**EASTSIDE SHOW**  
**10 TO 12 P.M.**  
 Every Night Except Sunday  
**KFWB**

- KFWB—Eastside Show.
- KFAC—Lucky Lager Dance.
- ★KLAC—News, Let's Dance.
- KXLA—Olympic Fights.
- ★KFVD—Newsical, 3 Hours.
- KGEB—Western Music.
- KGEB—Musical Roundup.
- KFMB—Hits of Yesteryear.
- 10:15—KFI—Casa Cugat.
- ★KXN—Dr. Harold Fisher.
- ★KECA, KHJ, KGB, KFXM, KVOE—News.
- KFXM—Welcome to Melody.
- KFSD—Symphonette.
- KFMB—Continental Room.
- 10:25★KMPC—News.
- 10:30★KFI—Inside the News.
- KXN—Symphonette.
- ★KECA—Raymond G. Swing.
- KHJ—Sing, America, Sing.
- KMPF—Benny Goodman Orch.
- KGEB—Swing It.
- KPRO—Freddie Martin Orch.
- KFMB—Jam Session.
- KVOE—1490 Club.
- 10:45—KFI—Show Time.
- KECA—Freddie Martin Orch.
- KHJ—So the Story Goes.
- ★KFSD—News.
- ★KFI, KHJ, KMPC—News.
- ★KXN—Jim Wyatt.
- ★KECA—Fiesta Grande.
- KFWB—Eastside Show.
- KFAC—Lucky Dance Time.
- ★KLAC—News, Dance Music.
- KXLA—Bandstand Revue.
- KGEB—Blue of Evening.
- ★KGEB—News, Music.
- KPRO, KFMB—Bal Tabarin.
- 11:05—KMPC—Aragon Ballroom.
- 11:15—KFI—Taylor-Made Melodies.
- Post Parade.
- KXN—Buddy Rich Orch.
- KHJ, KGB—Spike Jones.
- KGEB—Top Ball.
- KFMB—Chentin' on Sandman.
- 11:30—KFI—Music With an Appeal.
- KXN—Benny Carter Orch.
- KECA—Claremont Orch.
- KHJ, KGB—Guion Orch.
- KMPF—Four Tones.
- 11:45—KECA, KPRO—Club Morocco.
- KFI—Musical Interlude.
- ★KHJ, KGB, KVOE—News.
- KMPF—C. P. Johnson Orch.
- 11:55★KFI, KECA, KXN, KFSD—News.



# THURSDAY, APRIL 25

- ★ Indicates News Broadcasts.  
**8** **KFI, KFSD**—Fred Waring.  
**KNC**—Johnny Murray.  
**KECA, KPRO**—Don McNeill's Breakfast Club.  
**KHJ, KGB, KVOE**—Cecl Brown.  
**KMPC, KXLA, KLAC**—News.  
**KFWB**—Inside Story.  
**EGFJ**—Concert Pastelle.  
**KWKW**—Pan-American Mission.

**KRKD, 8:00 A. M.**  
**HAVEN OF REST**  
 Tues., Thurs., Sat.  
 First Mate Bob and the Good Ship Grace

- KRKD, KFOX**—Haven of Rest.  
**KFAC**—Country Church.  
**KFVD**—Cliffy Stone.  
**KFXM**—Sunshine Service.  
**KFMB**—News, Sister Sylvia.  
**KFMB**—The Timekeeper.  
**8:10**—**KLAC**—For the Girls.  
**KFWB**—Mello Tunes.  
**8:15**—**KNX**—Valiant Lady.  
**KHJ, KGB**—Frazier Hunt.  
**KMPC**—Market Reports, Sports.  
**KWKW**—Olga Graves.  
**KGB**—Mizpah.  
**8:30**—**KFI**—Dr. Paul.  
**KNX**—Light of the World.  
**KHJ, KGB, KFXM, KVOE**—Take It Easy Time.  
**KMPC**—Song for You.  
**KXLA**—Baptist Brothers.  
**KRKD, KFAC**—News.  
**KWKW**—News, Morning Devotions.  
**KFSD**—Lone Journey.  
**KFMB**—Breakfast Club.  
**8:45**—**KFI, KFSD**—David Harum.  
**KNX**—Aunt Jenny's Stories.  
**KHJ, KGB, KFXM, KVOE**—Victor Lindlahr.  
**KFWB**—News.  
**KIAC**—Show Time.  
**KFVD**—Vocal Favorites.  
**KWKW**—Wings of Healing.  
**EGER**—New Tribes Mission.  
**9** **KFI, KGFJ, KGER**—News.  
**KNX**—Kate Smith.  
**KHJ, KGB, KFXM, KVOE**—Lyle Van News.  
**KECA, KPRO, KFMB**—Glamour Manor.  
**KMPC**—News, Calif. Homes.  
**KFWB**—Health Talk.  
**KLAC**—News, Preview.  
**KRKD**—Sagebrush Serenade.  
**KWKW**—Voice of China.  
**KXLA, KFVD**—Waltz Time.  
**KFOX**—Firebrands for Jesus.  
**KFSD**—Friendly Neighbor.  
**9:05**—**KFI**—Edward Jorgenson.  
**KGER**—Victorious Life.  
**9:10**—**EGFJ**—Public Interest.  
**9:15**—**KFI**—Especially for You.  
**KNX**—Big Sister.  
**KHJ, KGB, KFXM, KVOE**—Morton Downey.  
**KMPC**—Pappy Chesire.  
**KFWB**—Dick Haymes.  
**KFAC**—Voice of Health.  
**KLAC**—Of Public Interest.  
**KXLA**—Harmony Homestead.  
**KWKW**—Bible Treasury Hr.  
**KFVD**—News.  
**KGER**—Cheerful Chat.  
**KFSD**—Larry Smith.  
**9:30** **KFI, KWKW, KFAC**—News.  
**KNX**—Romance of Helen Trent.  
**KHJ**—Time Out.  
**KECA, KPRO, KFMB**—Tom Breneman's Breakfast.  
**KFWB**—Your Baby.  
**KLAC**—Al Hendrickson Sings.  
**EGFJ**—Open Album.  
**EGER**—Radio Revival.  
**KFVD**—Show Tunes.  
**KGB**—Three-Quarter Time.  
**KVOE**—Bing Crosby.  
**KFXM**—Family Almanac.  
**KFSD**—Ann Gibson.  
**9:40**—**KFI**—Lullaby Time.  
**9:45**—**KFI**—Ladies' Day.  
**KNX**—Our Gal Sunday.  
**KHJ**—Tune Time.  
**KMPC**—Perry Como.  
**KFWB, KRKD**—News.  
**KFAC**—Music.  
**KFVD**—Here Comes Parade.  
**KWKW**—Wayside House.  
**KGB**—Molly Morse.  
**KFXM**—Melody Roundup.  
**KVOE**—Dick & Jeannie.  
**KFSD**—Maggi's Private Wire.  
**KRKD**—G. I. Roundup.

- 10**—**KFI, KFSD**—Standard School Broadcast.  
**KNX**—Life Can Be Beautiful.  
**★KECA, KPRO, KFMB**—Home Edition.  
**★KHJ, KGB, KFXM, KVOE**—Glenn Hardy, News.  
**KMPC**—News, Music Hall.  
**KFWB**—House of Milan.  
**EGFJ**—Racing News.  
**KXLA**—Piano Parade.  
**★KLAC**—News, Al Jarvis.  
**KFVD**—Midmorning Serenade.  
**KRKD**—Mornlux Serenade.  
**KWKW**—Racing Lineup.  
**★KGER, KFOX**—News.  
**10:05**—**EGER**—Music.  
**10:15**—**KNX**—Ma Perkins.  
**KHJ, KGB**—Lady, Be Beautiful.  
**KFCA, KPRO, KFMB**—Ted Malone.  
**★KXLA**—News.  
**EGFJ**—Serenade for You.  
**KRKD**—Talk, Music.  
**KWKW**—Western Serenade.  
**KGER**—Kingdom Within.  
**KFOX**—Rev. Emma Taylor.  
**KFXM**—Record Shop.  
**KVOE**—Auction Showcase.  
**10:30**—**KFI**—Hollywood Fan Magazine.  
**KNX**—Young Dr. Malone.  
**KECA, KPRO, KFMB**—My True Story.  
**KFWB**—Song of the Islands.  
**EGFJ**—Upbeat Session.  
**★KFAC**—World Panorama.  
**KXLA**—Woman's World.  
**★KWKW**—News, In Movieland, Columbia On Parade.  
**KFVD**—Union Rescue Mission.  
**KGER**—Sunshine Pastor.  
**KFSD**—Do You Know?  
**KVOE**—Lady, Be Beautiful.  
**10:45**—**KFI, KFSD**—Art Baker.  
**KNX**—Road of Life.  
**KHJ, KGB, KFXM, KVOE**—John J. Anthony.  
**KMPC**—Home Chats.  
**KFWB**—Science of Mind.  
**KFAC**—Latin Quarter.  
**KRKD**—Midnight Mission.  
**KGER**—R. B. Hammond.  
**KFOX**—Hebrew Christian Hr.  
**10:55**—**★KECA, KPRO, KFMB**—News, Betty Crocker.  
**11**—**KFI, KFSD**—Guiding Light.  
**KNX**—Second Mrs. Burton.  
**★KECA, KFMB**—B a u k h a r e Talking.  
**KHJ**—30 Seconds to Go.  
**KMPC**—News, Music Hall.  
**KFWB**—Music.  
**KFAC**—Music for You.  
**★KLAC**—News, Al Jarvis.  
**EGFJ**—Stylings in Blue.  
**★KFVD, KGER**—News.  
**KRKD**—Light Concert.  
**KXLA**—Easy Listening.  
**KWKW**—Reward for Listening.  
**★KFXM, KVOE**—Cedric Foster.  
**KFOX**—Thomas Baird.  
**KPRO**—Swinging Down Lane.  
**KGB**—Bosh Pritchard.  
**11:15**—**KFI, KFSD**—Today's Children, Betty Crocker.  
**KNX**—Perry Mason.

## THURSDAY Program Highlights

Morning Programs Appear in Lightface Type; Afternoon and Evening Programs in Boldface.

### Variety

- 8:00—Fred Waring, KFI.  
 8:00—Johnny Murray, KNX.  
 8:00—Breakfast Club, KECA.  
 9:30—Breneman's Breakfast, KECA.  
 10:00—House of Milan, KFWB.  
 11:30—Queen for a Day, KHJ.  
 4:30—Art Baker's Notebook, KFI.  
 6:00—Music Hall, KFI.  
 6:30—Bob Burns, KFI.  
 6:30—Hobby Lobby, KNX.  
 7:00—Abbott & Costello, KFI.  
 7:30—Here's Morgan, KECA.  
 8:00—Supper Club, KFI.  
 8:30—Burns & Allen, KFI.  
 9:00—Dinah Shore, KFI.

### Quiz Programs

- 6:30—Detect & Collect, KECA.  
 9:30—Noah Webster Says, KFI.

### Drama

- 7:00—Island Venture, KNX.  
 8:00—Famous Radio Players, KHJ.  
 8:30—Rogue's Gallery, KHJ.  
 9:00—Suspense, KNX.

- KECA, KPRO**—Ethel, Albert.  
**KHJ, KGB**—Hymns You Love.  
**KFVD**—Musical Revue.  
**KGER**—Music.  
**KFMB**—Musical Discoveries.  
**KFXM**—Song to Remember.  
**KVOE**—Treasury Salute.  
**11:30**—**KFI, KFSD**—Woman in White.  
**KNX**—Rosemary.  
**KHJ, KGB, KFXM, KVOE**—Queen for a Day.  
**KECA, KPRO, KFMB**—Listening Post.  
**★KRKD, KXLA, KFOX**—News.

### "STUDY THE BIBLE"

with  
**Dr. Louis T. Talbot**  
 New Time—New Station  
**KFVD—1020 kc.**  
 11:30-12:00 Mon. thru Fri.  
**THE BIBLE INSTITUTE OF LOS ANGELES**

- KFVD**—Dr. Louis Talbot.  
**★KWKW**—News, Instrumental.  
**11:45**—**KFI**—Masquerade.  
**KNX**—Tena and Tim.  
**KECA, KPRO**—Foster May.  
**KFAC**—Piano Gems.  
**KRKD**—Vocal Varieties.  
**KXLA**—Music of the Range.  
**★KFSD**—News.  
**KFMB**—Meet the Band.  
**KGER**—Feminine Fare.  
**12**—**KFI**—Farm Reporter.  
**KNX**—You're in the Act.  
**KECA**—Al Pearce & Gang.  
**★KHJ**—Broadway News.  
**★KMPC**—News, Hemingway.  
**KFWB**—Music.  
**KWKW**—Baseball Lineup.

### LOCAL LOAN

Presents  
**Dinner Bell Round Up**  
 12:15 p.m., Mon. thru Fri.  
**KXLA**

- KXLA**—Dinner Bell Roundup.  
**★KLAC**—News, Al Jarvis.  
**★KGFJ, KPRO**—News.  
**KRKD**—Prairie Schooner.  
**KFAC**—Luncheon Concert.  
**KFVD**—Editor of the Air.  
**KFSD**—Woman of America.  
**★KFMB**—J. B. Kennedy, News.  
**★KGER, KGB, KVOE**—News.  
**KFXM**—Hawaiian Harmonies.  
**12:05**—**KGER**—Out of Bandbox.  
**KWKW**—Blue Room.  
**12:10**—**KGFJ**—Keyboard Magic.  
**12:15**—**KFI, KFSD**—Ma Perkins.  
**★KNX**—Knox Manning, News.  
**KHJ**—Johnson Family.  
**★KMPC**—Norman Nesbitt.  
**KFVD**—Luncheon Music.  
**★KFOX, KFXM**—News.  
**KPRO**—Improvisation.  
**KGB, KVOE**—Shady Valley.  
**KFMB**—Word to the Wives.  
**12:30**—**KFI, KFSD**—Pepper Young's Family.  
**KNX**—Burrill Wheeler.

**KECA, KPRO**—Ladies, Be Seated.

## MILD & MELLOW

12:30 TO 1:00 P. M.  
 Monday Through Friday  
**KHJ**

- KHJ**—Mild and Mellow.  
**KMPC**—Bridge Club.  
**★KFWB, KVOE**—News.  
**KFAC**—Show Tunes.  
**KWKW**—Farm News, Varieties.  
**EGFJ**—Easy Rhythm.  
**KFVD**—Violet Schram.  
**KXLA**—Painted Post.  
**KFOX**—Popular Parade.  
**KFXM**—Farm Front.  
**KFMB**—Easy Listening.  
**12:45**—**KFI, KFSD**—Right to Happiness.  
**KNX**—Bachelor's Children.  
**KMPC**—Today in History.  
**KXLA**—University of California.  
**★KFAC**—News.  
**KGER**—Garden School.  
**KFXM**—Fashions in Music.  
**KGB**—Songs of Fraise.  
**KFMB**—Ladies, Be Seated.  
**KVOE**—This Day of Peace.  
**KFOX**—Platter Pantry.  
**1**—**KFI, KFSD**—Backstage Wife.  
**KNX**—G. E. House Party.  
**KECA, KPRO, KFMB**—Jack Berch Show.  
**KHJ**—Here's Howe.  
**KFWB, KRKD**—Music.  
**★KMPC**—News, Musical Scrapbook.  
**KFAC**—Penthouse Serenade.  
**★KLAC**—News, Something New.  
**KGFJ**—Intermission.  
**★KFVD, KGER**—News.  
**KWKW**—Varieties.  
**KXLA**—Community Broadcasters.  
**KVOE**—Radio Tour.  
**KFXM**—Sagebrush Serenade.  
**KFOX**—Graeme Fletcher.  
**★KGB**—Cedric Foster.  
**1:05**—**KGER**—Music.  
**1:15**—**KFI, KFSD**—Stella Dallas.  
**KECA, KFMB, KPRO**—Try 'n' Find Me.  
**KHJ**—Bill Hay Reads Bible.  
**KFAC**—Melody Matinee.  
**KFVD**—Moods in Music.  
**KXLA**—A.C.A. Reporter.  
**KGB, KFXM, KVOE**—Johnson Family.  
**1:25**—**KNX**—News.  
**1:30**—**KFI, KFSD**—Lorenzo Jones.  
**KNX**—Evelyn Winters.  
**KECA**—Frances Scully.  
**KHJ**—Round Towner.  
**KMPC**—Jerry Sears.  
**KFVD**—Hawaiian.  
**KGFJ**—Among My Souvenirs.  
**★KRKD**—News.  
**★KXLA**—Listeners' Digest.  
**★KWKW**—News, Musical Memories.  
**KFOX**—Hal McIntyre Orch.  
**KPRO**—The Three of Us.  
**KGB, KFXM**—Melody Hour.  
**KFMB**—Modern Mood.  
**KVOE**—Thought for Today.  
**1:45**—**KFI, KFSD**—Young Widder Brown.  
**KNX**—One for the Book.  
**KECA, KPRO, KFMB**—Hymns of All Churches.  
**KMPC**—Fashion Forum.  
**KXLA**—Tick Tock Tunes.  
**KRKD**—Singing Waiters.  
**KFVD**—Vocal Varieties.  
**KVOE**—Melody Hour.  
**2**—**KFI, KFSD**—When a Girl Marries.  
**KNX**—School of the Air.  
**KHJ, KGB, KFXM, KVOE**—Zeke Manners.  
**KECA, KPRO, KFMB**—What's Doing, Ladies?  
**KFWB**—Music.  
**★KMPC**—News, Record Room.  
**★KLAC**—News, Something New.  
**KFAC**—Memory Musicals.  
**EGFJ**—Town Crier.  
**KRKD**—U. S. Employment.  
**KXLA**—Road to Success.  
**KWKW**—Club 1430.  
**KFVD**—Timely Tunes.  
**KGER**—Long Beach Band.  
**2:15**—**KFI, KFSD**—Portia Faces Life.  
**KHJ, KGB, KVOE**—Smile Time.  
**KXLA**—D'Artega Presents.  
**KRKD**—Concert Melodies.  
**KFOX**—Public Bulletin.  
**KFXM**—You Were There.  
**2:25**—**★KECA, KPRO, KFMB**—Nor-



2:30—KFI, KFSD—Just Plain Bill.  
 KXN—Meet the Missus.  
 \*KECA—John B. Kennedy.  
 KHJ—Bill Gwinn Show.  
 KFVB—Three Men on a Mike.  
 \*KRKD—News, Music.  
 KXLA—Vocal Varieties.  
 \*KWKW—News, Club 1430.  
 KFXM—Devotions, Music.  
 KFOJ—Songs of the West.  
 KGER—Between the Lines.  
 KPRO—Homefolk's Frolic.  
 KFMB—Familiar Fancies.  
 2:40—KGER—Long Beach Band.  
 KFMB—Movie News.  
 2:45—KFI, KFSD—Front Page Farrell.  
 KECA—Hollywood Spotlight.  
 KRKD—Pan Americana.  
 \*KFVD—News.  
 KPRO—Blue Paradise.  
 2:50—KFMB—Devotional Time.  
 3—KFI—Road of Life.  
 KXN—Burrill Wheeler.  
 KECA, KPRO, KFMB—Bride and Groom.  
 \*KHJ, KFXM, KXLA—News.  
 \*KMPC—News, Record Room.  
 \*KFWB—News, Melody Matinee.  
 \*KLAC—News, Something New.  
 KEAC—Musical Favorites.  
 KFVD—Popular Favorites.  
 KGFJ—Jackpot.  
 KRKD—Matinee Melodies.  
 \*KGER—News, Under Blue Skies.  
 KWKW—Swing Session.  
 KFOJ—George C. Highley.  
 \*KFSD—News.  
 KGB, KVOE—True Confessions.  
 3:15—KFI—Joyce Jordan, M.D.  
 KHJ—Happy Homes.  
 KXLA—Juke Box Matinee.  
 KFXM—Dr. Lovell.  
 KGER—Take It Easy Time.  
 KFSD—Road of Life.  
 3:30—KFI, KFSD—Aunt Mary.  
 KXN—Song Shop.  
 KECA, KFMB—Cliff Edwards.  
 KFVB—Organ Memories.  
 KWKW—Record Shop.  
 \*KRKD—News Headlines.  
 KFOJ—Hollywood Salon.  
 KFXM—Business Brevities.  
 KPRO—Al Pearce & Gang.  
 KGB—Art Baker.  
 KVOE—Lyrics for the Ladies.  
 3:35—KRKD—Music.  
 3:45—KFI—Woman of America.  
 \*KXN—Robert Trout.  
 KECA—Constance Bennett.  
 KHJ, KGB, KFXM, KVOE—Elsa Maxwell.  
 \*KFWB—News.  
 KFAC—Casa Cugat.  
 KFVD—Rumba.  
 KFSD—Dr. Paul.  
 KFMB—Matinee Melody.  
 4—KFI, KFSD—This Woman's Secret.  
 KXN—Gene Baker.  
 \*KECA—Headline Edition.  
 \*KHJ, KGB, KFXM, KVOE—Fulton J. Lewis Jr.  
 \*KMPC—News, Ted Steale.  
 KXLA—Juke Box Matinee.  
 KEAC—Musical Masterpieces.  
 \*KLAC—News, Preview.  
 KGFJ—Swing Serenade.  
 KRKD—Piano Printing.  
 KFVD—Piano Selections.  
 KWKW—Music for Dreaming.  
 \*KGER—News, Helene Smith.  
 \*KFOJ, KPRO—News.  
 \*KFMB—Melody, News.  
 4:15—KFI—Songs and a Star.  
 KXN—Thought for Today.  
 \*KHJ, KGB, KFXM, KVOE—Bex Miller.  
 \*KECA—E. G. Swing.  
 KFVB—Gospel and Song.  
 KLAC—Belle Martell.  
 \*KFSD—News.  
 KRKD—Movie Land Quiz.  
 KPRO—Thought for Today.  
 KFMB—Juke Box Serenade.  
 4:20—KPRO—Matinee Dance.  
 4:25—KXN—News.  
 4:30—KFI—Art Baker's Notebook.  
 KXN—Mr. Keene.  
 \*KECA—Alvin Wilder, News.  
 KHJ, KGB, KFXM, KVOE—Erskine Johnson.  
 KMPC—Sammy Kaye.  
 KLAC—Feature.  
 \*KGFJ, KWKW, KFMB—News.  
 KRKD—Tunes of the Day.  
 KFVD—90-90 Club.  
 KFOJ—Old Age Pensions.  
 KGER—Junior Town Forum.  
 4:35—KWKW—Vocal Varieties.  
 4:40—KFWB—News.  
 KGFJ—Orchestra du Jour.  
 4:45—KECA, KFMB, KPRO—Hop Harrigan.  
 KHJ, KGB—Calendar of Tomorrow.

KMFC—Twilight Tales.  
 KFVB—Western Stars.  
 KWKW—Today at the Races.  
 \*KRKD—News.  
 KFVD—Evening Serenade.  
 KFXM—Musical Cocktail.  
 KVOE—Music That's Live.  
 KFSD—The Name Speaks.  
 KFOJ—Recital.  
 5—KFI—Edward Jorgenson.  
 \*KXN—Knox Manning, News.  
 KECA, KPRO, KFMB—Terry and the Pirates.  
 \*KHJ, KFXM, KVOE—News.  
 \*KMPC—News, Teen & Twenty.  
 KFAC—Moments in Music.  
 \*KLAC—News, Preview.  
 KWKW—Italian Melodies.  
 KFVD—Sundown Roundup.  
 KGFJ—Jive at 5.  
 KRKD—Songs of the Saddle.  
 KXLA—Juke Box Matinee.  
 KGB—Casa Cugat.  
 \*KGER—News, Music.  
 KFSD—Anniversary Date.  
 5:15—KFI, KFSD, KFAC—News.  
 KXN—Barbara Tate.  
 KECA, KFMB—Dick Tracy.  
 KHJ, KGB, KFXM, KVOE—Superman.  
 KGER—Heroes of Merchant Marine.  
 \*KLAC—Verill Berman.  
 KPRO—Twilight Tales.  
 5:30—KFI—Casa Cugat.  
 \*KXN—Harry Flannery.  
 KECA, KPRO, KFMB—Jack Armstrong.  
 KHJ, KGB, KFXM, KVOE—Captain Midnight.  
 KLAC—Irwin Allen.  
 KGFJ—Race Recap.  
 KFAC—Whoa Bill Club.  
 KFVD—Evening Serenade.  
 KWKW—American-Jewish Hr.  
 KRKD—South Sea Serenade.  
 KXLA—Future Pianists.  
 KFSD—Tropical Moods.  
 5:45—KFI, KFSD—Elmer Peterson.  
 \*KXN, KFMB, KPRO—News.  
 KECA—Tennessee Jed.  
 KHJ, KGB, KFXM, KVOE—Adventures of Tom Mix.  
 KMPC—Top Tunes.  
 \*KLAC—Sam Balter.  
 KXLA—Miniature Concert.  
 KGFJ—Show Time.  
 KRKD—Race Results.  
 KGER—Dan Dunn.  
 5:55—KXN—Bill Henry.  
 6—KFI, KFSD—Music Hall.  
 KXN—Andre Kostelanetz.

*Entz & Rucker Hardware* PRESENTS  
**HOBBY HOURS**  
 Thursday 6 P.M.  
 KECA 790 KC

KECA—Hobby Hours.  
 \*KHJ, KGB, KFXM, KVOE—Gabriel Henter.  
 \*KMPC, KFVB, KFOJ—News.  
 KGFJ—Musical Digest.  
 KFAC—Music.

**HELLO TOMORROW**  
 6:00 P. M., Thursday  
**KXLA**

KXLA—Hello Tomorrow.  
 KRKD—Early Danette.  
 \*KLAC—News, Preview.  
 KFVD—Evening Serenade.  
 \*KGER—News, L. B. After Dark.  
 KPRO—The Real Story.  
 KFMB—Hits and Encores.  
 6:15—KECA, KPRO—Retribution.  
 KHJ, KGB—Real Life Stories.  
 KMPC—Barbershop Quartet.  
 \*KFVB—John B. Hughes.  
 KXLA—Technocracy.  
 KLAC—Barbershop Harmonies.  
 KGER—Today in Sports.  
 KFXM—U. S. E. S.  
 KVOE—Candlelight & Silver.  
 KFMB—Bing Crosby.  
 6:30—KFI, KFSD—Bob Burns.  
 KXN—Hobby Lobby.  
 KHJ, KGB, KFXM, KVOE—Treasure Hour of Song.  
 KECA, KPRO, KFMB—Detect and Collect.  
 KMPC—Bay Meadows Races.

KFWB—America Dances.  
 \*KLAC—Commentary.  
 KFAC—Academy of Music.  
 KXLA—Help Wanted.  
 KRKD—Show Tunes.  
 KFOJ—Hal's Memory Room.  
 6:45—KRKD—Tunesmiths.  
 \*KLAC—Mobile McNamara.  
 KXLA—Rumba Club.  
 6:55—\*KECA, KPRO, KFMB—Elmer Davis.  
 7—KFI, KFSD—Abbott and Costello.  
 KXN—Island Venture.  
 KECA, KFMB—Curtain Time.

**FINE MUSIC . . .**  
 TONIGHT AT 7  
**CONCERT IN MINIATURE**  
**KEAC**  
 1330 ON YOUR DIAL

KFAC—Concert in Miniature.  
 KHJ, KGB, KVOE—You Make the News.  
 \*KMPC—News, Song for You.

**MUSICAL DIGEST**  
 Dinner Hour Concert  
 6 to 8 P. M.—Mon. thru Sat.  
**KGFJ** 1230 on Your Dial

KGFJ—Musical Digest.  
 \*KLAC—News, Al Jarvis.  
 \*KRKD, KGER—News.  
 KXLA—Twilight Memories.  
 KPRO—March Field.  
 7:05—KGER—Dr. Fagan.  
 7:15—KRKD—Three-Quarter Time.  
 KPRO—Imogene Hobbs.  
 7:30—KFI, KFSD—Drene Show.  
 KXN—Reserve.  
 KECA—Here's Morgan.  
 KHJ, KGB, KFXM, KVOE—Red Ryder.  
 KMPC—Sammy Kaye Orch.  
 \*KFWB—Peter de Lima.  
 KFAC—Fioretta's Jewel Box.  
 KXLA—Music for Millions.  
 KRKD—Do You Know?  
 KPRO—Phyllis Lloyd.  
 KFMB—Mystery, Juke Box.  
 7:45—KECA—Design for Death.  
 \*KFAC, KFOJ—News.  
 KFVB—Van Damme Quintet.  
 KPRO—San Bernardino High.  
 KFI, KFSD—Supper Club.  
 8—KXN—Lanny Boss.  
 KECA, KFMB—Lum & Abner.

*Pacific Finance Presents*  
**THEATRE OF FAMOUS RADIO PLAYERS**  
 A complete half hour play  
**KHJ - 8 P.M. THURSDAYS**

KHJ, KGB, KFXM—Famous Radio Players.  
 \*KMPC, KLAC, KGER—News.  
 \*KFWB—Tomorrow's News.  
 KFAC—Evening Concert.  
 \*KXLA—Averill Berman.  
 KGFJ—Concert Encore.  
 KPRO—Jack Hunt.  
 KVOE—Twenty Questions.  
 8:15—KFI, KFSD—Fleetwood Lawton.  
 KXN—Jack Smith Show.  
 \*KECA, KPRO—Earl Godwin.  
 KMPC—Dave Rose.  
 KFVB—Warner Bros. Orch.  
 KLAC—Baseball.  
 \*KXLA—Sam Balter.  
 KGER—Singing Cabby.  
 KFMB—Modern Romances.  
 8:30—KFI, KFSD—Burns and Allen.  
 KXN—FBI in Peace, War.  
 KHJ, KGB, KFXM, KVOE—Rogue's Gallery.  
 KECA, KPRO, KFMB—Town Meeting of the Air.  
 KMPC—Music Supreme.  
 \*KFWB—News.  
 KGFJ—Dancing Rhythms.  
 KXLA—97th Street Corral.  
 KGER—Lest We Forget.  
 8:45—KFVB—Wayne King Orch.  
 8:55—\*KXN—Carroll Alcott, News.  
 9—KFI, KFSD—Dinah Shore.  
 KXN—Suspense.  
 \*KHJ, KGB, KFXM, KVOE—News, Glenn Hardy.

\*KMPC—News, Baseball.  
 \*KFWB—Peter de Lima.  
 KXLA—Pee Wee Hunt Orch.  
 \*KLAC—News, Baseball.  
 KGFJ—Saludos Amigos.  
 \*KGER—News, Music.  
 9:15—KHJ, KGB, KFXM, KVOE—James Crowley.  
 KFVB—Strollin' Tom.  
 9:30—KFI, KFSD—Noah Webster Says.

**CITIZENS FORUM**  
 Sparkling half hour discussion by leading authorities on problems affecting everyone. A "must" for good citizens.  
 PRESENTED BY  
**CITIZENS NATIONAL BANK**  
 THURSDAYS KNX 9:30 P. M.

KXN—Citizens' Forum.  
 KECA—Mystery House.  
 KHJ, KGB, KFXM, KVOE—Inside of Sports.  
 KFVB—Show Time.  
 KXLA—Western Music.  
 KGER—Graphic Press.  
 KPRO—Phil Brito Sings.  
 \*KFMB—Raymond G. Swing.  
 9:45—KHJ, KGB, KVOE—King Cole Trio.  
 KFVB, KFXM—Music.  
 \*KFMB—Earl Godwin.  
 KPRO—Memories in Melody.  
 10—KFI, KFSD—The Reporter.  
 \*KXN—Chet Huntley, News.  
 \*KHJ, KGB, KFXM—Fulton Lewis.  
 KECA—Relax with Cal Tinney.  
 KMPC—Baseball.

**EASTSIDE SHOW**  
 10 TO 12 P. M.  
 Every Night Except Sunday  
**KFWB**

KFWB—Eastside Show.  
 \*KLAC—News, Sports.  
 \*KFVD—Newsical, for 3 Hrs.  
 KGFJ, KXLA—Western.  
 KEAC—Lucky Lager Dance.  
 \*KGER—News, Musical.  
 KFMB—Hits of Yesteryear.  
 10:15—KFI—Mayor Bowron.  
 KXN—Bill Bryan Trio.  
 \*KECA, KHJ, KGB—News.  
 KFXM—Welcome to Melody.  
 KFSD—Mayor Knox.  
 KFMB—Continental Room.  
 10:25—\*KMPC—News.  
 10:30—\*KFI—Carveth Wells, Inside the News.  
 KXN—Sports.  
 KHJ—Sinx, America, Sing.  
 \*KECA—Raymond Gram Swing.  
 KMPC—Charlie Sprivak Orch.  
 KLAC—Let's Dance.  
 KXLA—Drama.  
 KGFJ—Swing It.  
 KPRO—Ambassador Orch.  
 KFSD—Salon Music.  
 KVOE—1490 Club.  
 KFMB—Dance Time.  
 10:45—KFI—Show Time.  
 KXN—Gayle and Charles.  
 KHJ—So The Story Goes.  
 KECA—Freddie Martin Orch.  
 KGB—Chet Stewart Orch.  
 \*KFSD—News.

11—\*KFI, KHJ, KMPC—News.  
 \*KXN—Jim Wyatt.  
 KECA—Fiesta Grande.  
 KFVB—Eastside Show.  
 \*KLAC—News, Dance Music.  
 KXLA—Bandstand Revue.  
 KGFJ—Blue of Evening.  
 KFAC—Lucky Lager Dance.  
 KFSD—Billmore Orchestra.  
 KPRO, KFMB—Bal Tabarin.  
 KFXM, KGB—Organ.  
 \*KGER—News, Music.  
 11:05—KMPC—Aragon Ballroom.  
 11:15—KFI—Taylor-Made Melodies.  
 KHJ, KFXM, KGB—Feelings Is Mutual.  
 KPRO—Carlos Molina Orch.  
 KFMB—Cheatin' on Sandman.  
 11:20—KXN—Buddy Rich Orch.  
 11:25—KFI—Post Parade.  
 11:30—KFI—G. I. Theatre.  
 KXN—Benny Carter Orch.  
 KHJ, KGB—B. Crosby Orch.  
 KECA—Claremont Hotel.  
 KMPC—Four Tones.  
 KFSD—St. Francis Orch.  
 11:45—\*KHJ, KGB, KVOE—News.  
 KECA—Music.  
 KMPC—C. P. Johnson Orch.  
 KPRO—Club Morocco.  
 11:55—\*KECA, KXN, KFSD—News.



# FRIDAY, APRIL 26

- \*Indicates News Broadcasts.
- 8** KFI, KFSD—Fred Waring.  
KNX—Johnny Murray.  
KPCA, KPRO—Don McNeill.  
Breakfast Club.  
★KHA, KGB, KVOE—Ceil Brown.  
★KMPC, KXLA, KLAC—News.  
★KFWB—Inside Story.  
★KGFJ—Concert Pastelle.  
KRKD, KFOX—Dr. Talbot.  
KFAC—Country Church.  
KWKW—Pan-American Mission.  
KFVD—Cliffy Stone.  
★KGER—News, Sister Sylvia.  
KFXM—Songs of Praise.  
KFMB—The Timekeeper.
- 8:10**—KLAC—For the Girls.  
KFWB—Mello Tunes.
- 8:15**—KNX—Valiant Lady.  
★KHJ, KGB, Frazier Hunt.  
KMPC—Markets, Sports.  
KWKW—Olga Graves.  
KGER—Mirzapah.  
KFXM—Sunshine Service.
- 8:30**—KFI—Dr. Paul.  
KNX—Light of the World.  
KHJ, KGB, KFXM, KVOE—Take It Easy Time.  
KMPC—A Song for You.  
★KFAC—News.

**KXLA, 8:30 A. M.**  
**HAVEN OF REST**  
Mon., Wed., Fri.  
First Mate Bob and the Good Ship Grace

- KXLA—Haven of Rest.  
★KWKW—News, Devotions.  
★KRKD—News, Music.  
KFOX—Rev. B. E. Reid.  
KFSD—Lone Journey.  
KFMB—Breakfast Club.
- 8:45**—KFI, KFSD—David Harum.  
KNX—Aunt Jenny's Stories.  
KHJ, KGB, KFXM, KVOE—Victor Lindlahr.  
★KFWB—News.  
KFAC—Show Time.  
KFVD—Vocal Favorites.  
KWKW—Wings of Healing.  
KGER—New Tribes Mission.
- 9**★KFI, KGFJ—News.  
KNX—Kate Smith.  
★KHJ, KGB, KFXM, KVOE—Lyle Van, News.  
KECA, KFMB, KPRO—Glamour Manor.  
★KMPC—News, Calif. Homes.  
KFWB—Health Talk.  
★KLAC—News, Preview.  
KRKD—Sagebrush Serenade.  
KWKW—Voice of China.  
KXLA, KFVD—Waltz Time.  
KFOX—Rev. Earl Ivie.  
★KGER—News, Music.  
KFSD—Friendly Neighbor.
- 9:05**★KFI—Edward Jorgenson, Comment.  
KGER—Victorious Life.  
**9:10**—KGFJ—Public Interest.  
**9:15**—KFI—Especially for You.  
KNX—Big Sister.  
KHJ, KGB, KFXM, KVOE—Morton Downey.  
KMPC—Pappy Chesire.  
KFWB—Dick Hayes.

## "THE VOICE OF HEALTH"

R. L. McMASTER, D.C., Ph.G.  
Ph.D., F.R.S.A. (London)

for the  
**McCOY HEALTH SYSTEM**  
Every morning—Mon. thru Fri.  
KFAC at 9:15

- KFAC—Voice of Health.  
KLAC—Of Public Interest.  
KXLA—Harmony Homestead.  
★KFVD—News.  
KWKW—Bible Treasure Hr.  
KGER—Cheerful Chat.  
★KFSD—Larry Smith.
- 9:30**★KFI, KFAC, KWKW—News.  
KNX—Helen Trent Romance.  
KHJ—Time Out.  
KECA, KPRO, KFMB—Tom Breneman's Breakfast.  
KFWB—Your Baby.  
KLAC—Al Hendrickson Sings.  
KGFJ—Open Album.  
KFVD—Show Tunes.  
KGB—San Diego Scrapbook.  
KFXM—Family Almanac.

- KVOE—Bing Crosby.  
KGER—Radio Revival.  
KFSD—Ann Gibson.
- 9:40**—KFI—Lullaby Time.  
**9:45**—KFI—Ladies' Day.  
KNX—Our Gal Sunday.  
KHJ—Tune Time.  
KMPC—Perry Como.  
★KFWB, KRKD—News.  
KFAC—Musical Comedy.  
KFVD—Here Comes Parade.  
KWKW—Wayside House.  
KGER—Colonial Tabernacle.  
KGB—Mollie Morse.  
KFXM—Melody Roundup.  
KFSD—Maggi's Private Wire.  
KVOE—Dick & Jeanette.
- 9:55**—KFWB—Who Am I?  
KRKD—G. I. Roundup.
- 10**—KFI, KFSD—Tillamook Kitchen.  
KNX—Life Can Be Beautiful.  
★KHJ, KGB, KFXM, KVOE—News, Glenn Hardy.  
★KECA, KPRO, KFMB—Home Edition.  
★KMPC—News, Music Hall.  
KFWB—Chef Milani Show.  
KWKW, KGFJ—Racing News.  
KFAC—Middorning Serenade.  
★KLAC—News, Al Jarvis.  
KRKD—Music, Talk.  
KXLA—Piano Parade.  
KFVD—Morning Serenade.  
★KFOX, KGER—News.
- 10:05**—KGER—Music.  
**10:15**—KFI—What Do You Say.  
KNX—Ma Perkins.  
KECA, KPRO, KFMB—Ted Malone.  
KHJ, KGB, KFXM—Lady, Be Beautiful.  
KGFJ—Serenade for You.  
★KXLA—News.  
KWKW—Western Serenade.  
KFOX—Rev. Emma Taylor.  
KGER—Kingdom Within.  
KFSD—Heaven—Earth Club.  
KVOE—Auction Showcase.
- 10:30**—KFI—Hollywood Fan Magazine.  
KNX—Young Dr. Malone.  
KECA, KPRO, KFMB—My True Story.  
KFWB—Song of the Islands.  
KGFJ—Upbeat Session.  
★KFAC—World Panorama.  
★KWKW—News, In Movieland.  
Columbia on Parade.  
KFVD—Union Rescue Mission.  
KXLA—Woman's World.  
KGER—Sunshine Pastor.  
KFSD—Do You Know?  
KVOE—Lady, Be Beautiful.
- 10:45**★KFI, KFSD—Art Baker.  
KNX—Road of Life.  
KHJ, KGB, KFXM, KVOE—John J. Anthony.  
KMPC—Home Chats.  
KFWB—Science of Mind.  
KFAC—Latin Quarter.  
KRKD—Midnight Mission.  
KGER—R. B. Hammond.  
KFOX—Hebrew Christian Hr.
- 10:55**★KECA, KPRO, KFMB—News, Betty Crocker.
- 11**—KFI, KFSD—Guiding Light.  
KNX—Second Mrs. Burton.

## FRIDAY Program Highlights

Morning Programs Appear in Lightface Type; Afternoon and Evening Programs in Boldface.

### Variety

- 8:00—Fred Waring, KFI.  
8:00—Johnny Murray, KNX.  
8:00—Breakfast Club, KECA.  
9:30—Breneman's Breakfast, KECA.  
10:00—House of Milani, KFWB.  
11:30—Queen for a Day, KHJ.  
3:45—Elsa Maxwell, KHJ.  
4:00—Easy Aces, KNX.  
4:30—Art Baker's Notebook, KFI.  
6:00—People Are Funny, KFI.  
6:00—Holiday and Company, KNX.  
6:30—Durante-Moore, KNX.  
7:00—Danny Kaye Show, KNX.  
7:30—Maisie, KNX.  
8:00—Supper Club, KFI.  
8:30—Ginny Simms, KNX.  
8:30—Duffy's Tavern, KFI.  
9:00—Alan Young Show, KECA.  
9:30—Kate Smith, KNX.

### Public Affairs

- 1:45—Background for Living, KNX.  
8:30—Your P. B. I., KECA.

- ★KECA, KFMB—Baukhare Talking.  
★KHJ, KFXM, KVOE—Cedric Foster.  
★KMPC—News, Music Hall.  
KFWB—Music.  
KFAC—Music for You.  
★KLAC—News, Al Jarvis.  
KXLA—Easy Listening.  
KGFJ—Styllings in Blue.  
KRKD—Light Concert.  
★KFVD, KGER—News.  
KWKW—Reward for Listening.

- KFOX—Thomas Baird.  
KPRO—Enchanted Cottage.  
KGB—Bosh Fritchard.  
**11:15**—KFI, KFSD—Today's Children, Betty Crocker.  
KNX—Perry Mason.  
KECA, KPRO—Ethel, Albert.  
KHJ, KGB—Hymns You Love.  
KFVD—Musical Revue.  
KFOX—Spotlight Bands.  
KFXM—Song to Remember.  
KVOE—Smooth Performance.  
KGER—Music.  
KFMB—Musical Discoveries.
- 11:30**—KFI, KFSD—Woman in White.  
KNX—Rosemary.  
KHJ, KGB, KFXM, KVOE—Queen for a Day.  
KECA, KPRO, KFMB—Listening Post.  
KFAC—Dr. Albert W. Palmer.  
★KRKD, KXLA, KFOX—News.  
KFVD—Violet Schram.  
★KWKW—News, Melodies.
- 11:45**—KFI—Masquerade.  
KNX—Tena and Tim.  
KECA, KPRO—Foster May.  
KMPC—Musical Mile.  
KFAC—Piano Gems.  
KRKD—Vocal Varieties.  
KXLA—Music of the Range.  
KGER—Feminine Fare.

- ★KFSD—News.  
KFMB—Meet the Band.  
**12**—KFI—Farm Reporter.  
KNX—You're in the Act.  
KECA—Al Pearce & Gang.  
★KHJ—Broadway News.  
★KMPC, KGB, KVOE—News.  
KFWB—Music.  
KFAC—Luncheon Concert.

- ★KLAC—News, Al Jarvis.  
KFVD—Editor of the Air.  
KXLA—Dinner Bell Roundup.  
KWKW—Baseball Lineup.  
KRKD—Prairie Schooner.  
★KGFJ, KPRO, KGER—News.  
KFXM—Songs by Sinatra.  
KFSD—Woman of America.  
★KFMB—Kennedy, News.

- 12:05**—KGER—Out of the Band Box.  
KWKW—Blue Room.  
**12:10**—KGFJ—Keyboard Marie.  
**12:15**—KFI, KFSD—Ma Perkins.  
★KNX—Knox Manning, News.  
KFJ—Johnson Family.  
★KMPC, KFOX, KFXM—News.  
KFVD—Luncheon Music.  
KPRO—Improvisation.  
KGB—Trading Post.  
KFMB—Word to the Wives.  
KVOE—Shady Valley Folks.
- 12:30**—KFI, KFSD—Pepper Young.  
KNX—Burritt Wheeler.  
KECA, KPRO—Ladies, Be Seated.  
KMPC—Bridge Club, Johnson.  
★KFWB, KVOE—News.

### Sports—Comment

- 10:00—Race Lineup, KWKW.  
5:30—Race Results, KGFJ.  
5:45—Race Results, KRKD.  
6:30—Bay Meadows, KMPC.  
7:00—Cavalade of Sports, KECA.  
7:30—Bill Stern, KFI.  
7:30—Sports Page, KECA.  
9:05—Baseball, KMPC.  
9:30—Inside of Sports, KHJ.  
10:00—Legion Fights, KHJ.

### Drama

- 6:30—The Sheriff, KECA.  
7:00—Mystery Theater, KFI.  
8:30—Carrington Playhouse, KHJ.  
9:00—Aldrich Family, KNX.  
9:30—The Haunting Hour, KFI.

### Outstanding Music

- 4:00—Musical Masterpieces, KFAC.  
6:00—Musical Digest, KGFJ.  
7:00—Miniature Concert, KFAC.  
8:00—Evening Concert, KFAC.  
9:30—Music Supreme, KMPC.  
10:00—Lucky Lager Time, KFAC.  
10:00—Eastside Show, KFWB.

## MILD & MELLOW

12:30 TO 1:00 P. M.  
Monday Through Friday

## KHJ

- KHJ—Mild and Mellow.  
KFAC—Show Tunes.  
KGFJ—Easy Rhythm.  
KXLA—Painted Post.  
KWKW—Farm News, Varieties.  
KFOX—Popular Parade.  
KFMB—Easy Listening.  
KFXM—Farm Front.
- 12:45**—KFI, KFSD—Right to Happiness.  
KNX—Bachelor's Children.  
KMPC—Today in History.  
KFVD—Violet Schram.  
★KFAC—News.  
KXLA—University of Calif.  
KFXM—Fashions in Music.  
KVOE—This Is Music.  
KGER—Garden School.  
KGB—Songs of Praise.  
KFMB—Ladies, Be Seated.
- 1**—KFI, KFSD—Backstage Wife.  
KFXM—G. E. House Party.  
KECA, KPRO, KFMB—Jack Berch Show.  
KHJ—Here's Howe.  
KFWR, KRKD—Music.  
★KMPC—News, Musical Scrapbook.  
KGFJ—Intermission.  
KFAC—Penthouse Serenade.  
KWKW—Varieties.  
KXLA—Community Broadcasters.
- ★KLAC, KFVD, KGER—News.  
★KGB—Cedric Foster.  
KVOE—Radio Tour.  
KFXM—Sagebrush Serenade.  
★KPRO—Gramme Fletcher.
- 1:05**—KGER—Helene Smith.  
**1:10**—KLAC—Something New.  
**1:15**—KFI, KFSD—Stella Dallas.  
KECA, KPRO, KFMB—Try 'n' Find Me.  
KHJ—Bill Hay Reads Bible.  
KFAC—Melody Matinee.  
KXLA—Tick Tock Tunes.  
KGB, KFXM, KVOE—Johnson Family.  
KFVD—Moods in Music.
- 1:25**★KNX—News.  
**1:30**—KFI, KFSD—Lorenzo Jones.  
KNX—Evelyn Winters.  
KECA—Frances Scully.  
KHJ—Round Town.  
KMPC—Jerry Sears.  
★KXLA—Listeners' Digest.  
★KWKW—News, Memories.  
KGFJ—Among My Souvenirs.  
★KRKD—News.  
KFVD—Hawaiian Music.  
KGB, KFXM—Melody Hour.  
KFMB—Modern Mood.  
KFOX—Hal McIntyre Orch.  
KGER—American Challenge.  
KVOE—Thought for Today.  
KPRO—Vally Revelers.
- 1:45**—KFI, KFSD—Young Widder Brown.  
KNX—Background for Living.  
KECA, KPRO, KFMB—Hymns of All Churches.  
KMPC—Bing Crosby.  
KXLA—Afternoon Varieties.  
KRKD—Singing Writers.  
KFVD—Vocal Varieties.  
KFOX—Varieties.  
KVOE—Melody Hour.
- 2**—KFI, KFSD—When a Girl Marries.  
KNX—School of the Air.  
KHJ, KGB, KFXM, KVOE—Zeke Manners.  
KECA, KPRO, KFMB—What's Doin', Ladies?  
★KMPC—News, Record Room.  
KFWB—Music.  
★KLAC—News, Something New.  
KFAC—Memory Musicals.  
KXLA—D'Artega Presents.  
KGFJ—Town Crier.  
KRKD—Army Recruiting.  
KFVD—Timely Tunes.  
KWKW—Club 1130.  
KFOX—Orcan Treasures.  
KGER—Long Beach Band.
- 2:15**—KFI, KFSD—Portia Faces Life.  
KHJ, KGB, KVOE—Smile Time.  
KFOX—Public Bulletin.  
KRKD—Concert Melodies.  
KFXM—O.P.A.  
**2:25**★KECA, KPRO, KFMB—Norman Nesbitt.  
**2:30**—KFI, KFSD—Just Plain Bill.  
KNX—Meet the Missus.  
★KECA—John B. Kennedy.  
KHJ, KGB, KVOE—Bill Guinn Show.  
KFWB—Three Men on a Mike



**KXLA**—Vocal Varieties.  
 \***KRKD**—News, Music.  
 \***KWKW**—News, Club 1430.  
**KFXM**—Devotions, Music.  
**KFOX**—Songs of the West.  
**KGER**—Between the Lines.  
**KPRO**—Club Matinee.  
**KFMB**—Feminine Fancies.  
 2:40—**KGER**—Long Beach Band.  
**KFMB**—Movie News.  
 2:45—**KFI**, **KFSD**—Front-Page Farrell.  
**KECA**—Hollywood Spotlight.  
 \***KFVD**—News.  
**KRKD**—Pan-Americana.  
 2:50—**KFMB**—Devotional Time/  
 3—**KFI**—Road of Life.  
**KNX**—Burritt Wheeler.  
**KECA**, **KPRO**, **KFMB**—Bride and Groom.  
 \***KHJ**, **KFSD**, **KFXM**—News.  
 \***KMPC**—News, Record Room.  
 \***KFWB**, **KXLA**, **KGER**—News.  
**KFAC**—Musical Favorites.  
 \***KLAC**—News, Something New.  
**KGFJ**—Jackpot.  
**KRKD**—Matinee Melodies.  
**KWKW**—Swing Session.  
**KFVD**—Poplar Favorites.  
**KFOX**—Varieties.  
**KGB**, **KVOE**—True Confessions.  
 3:05—**KFWB**—Melody Matinee.  
**KGER**—Under Blue Skies.  
 3:15—**KFI**—Joyce Jordan, M.D.  
**KHJ**—Happy Homes.

**JUKE BOX  
 MATINEE**  
 3:15-5:30 p.m.  
**KXLA**  
 Monday thru Friday

**KXLA**—Juke Box Matinee.  
**KGER**—Take It Easy Time.  
**KFOX**—Hawaii Calls.  
**KFXM**—Dr. Phillip M. Lovell.  
**KFSD**—Road of Life.  
 2:30—**KFI**, **KFSD**—Aunt Mary.  
**KNX**—Norwood Cliff.  
**KECA**, **KFMB**—Cliff Edwards  
**KFWB**—Music.  
 \***KRKD**—News, Music.  
**KWKW**—Record Shop.  
**KFOX**—Hollywood Salon.  
**KPRO**—Al Pearce & Gang.  
**KFXM**—Business Brevities.  
**KGB**—Know San Diego.  
**KVOE**—Lyrics for the Ladies.  
 3:45—**KFI**—Woman of America.  
 \***KNX**—Robert Trout.  
**KECA**—Constance Bennett.  
**KHJ**, **KGB**, **KFXM**, **KVOE**—Elsa Maxwell.  
 \***KFWB**—News.  
**KFAC**—Casa Cugat.  
**KFVD**—Rhumba.  
**KFSD**—Dr. Paul.  
**KFMB**—Matinee Melody.  
**KFOX**—Longshoremen's Dispatch.

4—**KFI**, **KFSD**—This Woman's Secret.  
**KNX**—Easy Aces.  
 \***KECA**—Headline Edition.  
**KHJ**, **KGB**, **KFXM**, **KVOE**—Fulton Lewis, Jr.  
 \***KMPC**, News, Ted Steele.  
**KXLA**—Juke Box Matinee.  
**KFWB**—Woman's Page.  
 \***KLAC**—News, Preview.  
**KGFJ**—Swing Serenade.  
**KRKD**—Piano Paintings.  
**KFAC**—Musical Masterpieces.  
 \***KGER**, **KFOX**, **KPRO**—News.  
**KFVD**—Piano Melodies.  
**KWKW**—Music for Dreaming.  
 \***KFMB**—Melody, News.  
 4:05—**KGER**—Take It Easy Time.  
 4:15—**KFI**, **KFSD**—News of World.  
**KNX**—Thought for Today.  
 \***KHJ**, **KGB**, **KFXM**, **KVOE**—Rex Miller.  
 \***KECA**—R. G. Swing.  
**KFWB**—Gospel and Song.  
**KLAC**—Belle Martell.  
 \***KFVD**—News.  
**KRKD**—Movieland Quiz.  
**KPRO**—Thought for Today.  
**KFMB**—Juke Box Serenade.  
 4:20—**KPRO**—Matinee Dance.  
 4:25—**KNX**—News.  
 4:30—**KFI**—Art Baker's Notebook.  
**KNX**—Rolly Langley.  
**KHJ**, **KGB**, **KFXM**, **KVOE**—Eskine Johnson.  
 \***KECA**—Alvin Wilder, News.  
**KMPC**—Your Home.  
**KLAC**—Feature.  
 \***KGFJ**, **KWKW**, **KFMB**—News.  
**KRKD**—Tunes of the Day.  
**KFVD**—90-90 Club.  
**KFOX**—Old-Age Pensions.  
**KFSD**—Tunes for Today.

4:35—**KWKW**—Vocal Varieties.  
 4:40—**KFWB**—News.  
**KGFJ**—Orchestra du Jour.  
 4:45—**KECA**, **KFMB**, **KPRO**—Hop Harrigan.  
**KNX**—The Pickards.  
**KHJ**, **KGB**—Calendar of Tomorrow.  
**KMPC**—Modern Romances.  
**KFWB**—Western Stars.  
**KWKW**—Today at the Races.  
 \***KRKD**—News.  
**KFVD**—Evening Serenade.  
**KFXM**—Musical Cocktail.  
 \***KFSD**—H. V. Kaltenborn.  
**KVOE**—Music That's Live.  
 5—**KFI**—H. V. Kaltenborn.  
 \***KNX**—Knox Manning, News.  
**KECA**, **KPRO**, **KFMB**—Terry and the Pirates.  
 \***KHJ**, **KFXM**, **KVOE**—News.  
 \***KMPC**—News, Teen & Twenty.  
**KWKW**—Italian Melodies.  
**KFAC**—Moments in Music.  
 \***KLAC**—News, Preview.  
**KGFJ**—Jive at 5.  
**KRKD**—Songs of the Saddle.  
**KFVD**—Sundown Roundup.  
**KXLA**—Juke Box Matinee.  
**KGB**—Casa Cugat.  
 \***KGER**—News, Music.  
**KFSD**—Anniversary Date.  
 5:15—**KFI**, **KFSD**, **KECA**—News.  
**KNX**—Barbara Tate.  
**KECA**, **KFMB**—Dick Tracy.  
**KHJ**, **KGB**, **KFXM**, **KVOE**—Superman.

\***KLAC**—Averill Berman.  
**KPRO**—St Perkins.  
 5:30—**KFI**—Casa Cugat.  
 \***KNX**—Harry Finannery.  
**KECA**, **KFMB**, **KPRO**—Jack Armstrong.  
**KHJ**, **KGB**, **KFXM**, **KVOE**—Captain Midnight.  
**KLAC**—Irwin Allen.  
**KFAC**—Whoa Bill Club.  
**KXLA**—Rhumba Time.  
**KWKW**—American-Jewish Hx.  
**KFVD**—Evening Serenade.  
**KGFJ**—Race Recap.  
**KRKD**—South Sea Serenade.  
 \***KFOX**—News.  
 \***KGER**—Navy News.  
 \***KFSD**—Deadline Headlines.  
 5:45—**KFI**, **KFSD**—Elmer Peterson.  
 \***KNX**, **KFMB**, **KPRO**—News.  
**KECA**—Tennessee Jed.  
**KHJ**, **KGB**, **KFXM**, **KVOE**—Adventures of Tom Mix.  
**KMPC**—Top Tunes.  
 \***KLAC**—Sam Baltzer.  
**KXLA**—Miniature Concert.  
**KGFJ**—Show Time.  
**KRKD**—Race Results.  
**KGER**—Mandrake, Magician.  
**KFOX**—Bal Tabarin.  
 5:55—**KNX**—Bill Henry.

6—**KFI**, **KFSD**—People Are Funny.  
**KNX**—Holiday and Company.  
 \***KHJ**, **KGB**, **KFXM**, **KVOE**—Gabriel Heatter.  
**KECA**, **KPRO**, **KFMB**—Lone Ranger.  
 \***KFWB**, **KGER**, **KFOX**—News.  
 \***KMPC**—News, Sid Fuller.  
**KGFJ**—Musical Digest.  
**KRKD**—Early Dancette.  
**KFAC**—Music.  
**KFVD**—Evening Serenade.  
 \***KLAC**—News, Preview.  
**KXLA**—This Is Our Duty.  
 6:05—**KGER**—Long Beach After Dark.  
 6:15—**KHJ**, **KGB**—Real Life Stories.  
**KMPC**—Barbershop Quartet.  
 \***KFWB**—John B. Hughes.

**Federated  
 Women's Clubs**  
 6:15 P. M., Friday  
**KXLA**  
 1110 on Your Dial

**KXLA**—Federated Women's Clubs.  
**KLAC**—Barbershop Harmonies.  
 \***KFXM**—Names and Places.  
**KVOE**—Candlelight & Silver.  
**KFOX**—Miracles of Science.  
**KGER**—Today in Sports.  
 6:30—**KFI**, **KFSD**—Waltz Time.  
**KNX**—Durante and Moore.  
**KECA**, **KPRO**, **KFMB**—The Sheriff.  
**KHJ**, **KGB**, **KFXM**, **KVOE**—Spotlight Bands.  
**KMPC**—Bay Meadows Races.  
**KFWB**—America Dances.  
**KFAC**—Academy of Music.  
 \***KLAC**—Commentary.  
**KXLA**—Help Wanted.  
**KRKD**—Show Tunes.

**KFOX**—Hal's Memory Room.  
**KGER**—Music.



**THE  
 SHERIFF**

Don't miss this entertaining half hour with Sheriff Mark Chase and comical Cousin Cassie

**KECA—6:30 P.M. FRI.**

6:45—**KRKD**—Tunesmiths.  
 \***KLAC**—Mobile McNamara.  
**KXLA**—Rhumba Club.  
 6:55—**KECA**, **KPRO**, **KFMB**—Elmer Davis.  
 7—**KFI**, **KFSD**—Mystery Theater.  
**KNX**—Danny Kaye Show.  
**KECA**, **KPRO**, **KFMB**—Cavalcade of Sports.  
**KHJ**, **KGB**, **KFXM**, **KVOE**—Warren for Governor.  
 \***KMPC**—News, Song for You.

**FINE MUSIC . . .**  
 TONIGHT AT 7  
 CONCERT IN MINIATURE  
**KFAC**  
 1330 ON YOUR DIAL

**KFAC**—Concert in Miniature.  
 \***KLAC**—News, Al Jarvis.  
**KGFJ**—Musical Digest.  
 \***KRKD**—News.  
**KXLA**—Twilight Melodies.  
**KFOX**—Gospel Songs.  
 \***KGER**—News, Dr. Fagan.  
 7:15—**KHJ**, **KGB**, **KFXM**, **KVOE**—Knowland for Senator.  
**KRKD**—Three-Quarter Time.  
**KFOX**—George Fisher.  
 7:30—**KFI**, **KFSD**—Sports Newsreel.  
**KNX**—Maise.  
**KECA**, **KPRO**—Your American Sports Page.  
**KHJ**, **KGB**, **KFXM**, **KVOE**—Claco Kid.  
**KMPC**—Freddy Martin Orch.  
 \***KFWB**—Peter de Lima.  
**KFAC**—Fioretta's Jewel Box.  
**KRKD**—Do You Know?  
**KXLA**—Syncopeation.  
**KGER**—Ft. Wayne Gospel.  
**KFOX**—Longshoremen's Dispatch.  
**KFMB**—ABC Mystery, Music.  
 7:45—**KFI**—Cabbages and Kings.  
 \***KECA**, **KFOX**—News.  
**KRKD**—Father Vaughan.  
**KFWB**—Van Damme Quintet.  
**KFSD**—Speaker.

8—**KFI**, **KFSD**—Supper Club.  
**KNX**—Lanny Ross.  
**KECA**, **KPRO**, **KFMB**—Woody Herman Show.  
**KHJ**, **KGB**, **KFXM**, **KVOE**—Melody Tours.  
 \***KMPC**, **KLAC**, **KGER**—News.  
 \***KFWB**—Tomorrow's News.  
**KFAC**—Evening Concert.  
**KGFJ**—Concert Encore.  
**KRKD**—South Seas Serenade.  
 \***KXLA**—Averill Berman.  
**KFOX**—Voice of the Army.  
 8:05—**KGER**—Aubrey Lee.

8:15—**KFI**, **KFSD**—Fleetwood Lawton, Comment.  
**KNX**—Jack Smith Show.  
**KMPC**—Dave Rose.  
**KLAC**—Baseball.  
**KFWB**—Warner Bros. Orch.  
 \***KXLA**—Sam Baltzer.

8:30—**KFI**, **KFSD**—Duffy's Tavern.  
**KNX**—Ginny Simms Show.  
**KECA**, **KPRO**, **KFMB**—Your F.B.I.  
**KHJ**, **KGB**, **KFXM**, **KVOE**—Carrington Playhouse.  
**KMPC**—Music Supreme.  
 \***KFWB**—News.  
**KGFJ**—Dancing Rhythm.  
**KXLA**—97th Street Corral.  
**KFOX**—P. E. Gardner.  
**KRKD**—Merry-Go-Round-Up.

8:45—**KFWB**—Wayne King Orch.  
 8:55—**KNX**—News, Carroll Alcott.  
 9—**KFI**, **KFSD**—Night Editor.  
**KNX**—Aldrich Family.  
**KFAC**, **KPRO**, **KFMB**—Alan Young Show.  
 \***KHJ**, **KGB**, **KFXM**, **KVOE**—News, Glenn Hardy.  
 \***KMPC**—News, Baseball.  
 \***KFWB**—Peter de Lima.

**KFAC**—Evening Concert.  
 \***KLAC**—News, Baseball.  
**KXLA**—Pee Wee Hunt Orch.  
**KGFJ**—Saludos Amigos.  
**KRKD**—Western Hit Parade.  
**KFOX**—Samuel M. Polla.  
 \***KGER**—News, Aubrey Lee.  
 9:15—**KFI**—Latin Serenade.  
 \***KHJ**, **KGB**, **KFXM**, **KVOE**—Rex Miller.  
**KFWB**—Strollin' Tom.  
 \***KFOX**—News.  
**KFSD**—Cited for Valos.  
 9:30—**KFI**—The Haunting House.  
**KNX**—Kate Smith Sings.  
**KECA**—Texas Jim Lewis.  
 \***KHJ**, **KGB**, **KFXM**, **KVOE**—Inside of Spits.  
**KFWB**—Show Time.  
**KXLA**—Western Music.  
**KGER**—Sunshine Pastor.  
**KPRO**—Veterans' Administration.  
 \***KFSD**—S. D. Talks It Over.  
**KFMB**—Raymond G. Swing.  
 9:45—**KHJ**, **KGB**, **KFXM**, **KVOE**—Henry J. Taylor.  
**KFWB**—Music.  
**KPRO**—Hotel Lincoln.  
**KFMB**—Bing Crosby.  
 9:55—**KNX**—Ona Munson.

**EASTSIDE  
 SHOW**  
 10 TO 12 P.M.  
 Every Night Except Sunday  
**KFWB**

**KFWB**—Eastside Show.  
**KFAC**—Lucky Lager Dance.  
 \***KLAC**—News, Sports.  
 \***KFVD**—Musical 3 Hours.  
**KGFJ**—Western Music.  
**KRKD**—Merry-Go-Round-Up.  
**KXLA**—Western Hit Parade.  
 \***KGER**—News.  
**KPRO**—Rainbow Rendezvous.  
**KFXM**—Welcome to Melody.  
**KFMB**—Fights.  
 10:05—**KGER**—Musical Roundup.  
 10:15—**KFI**—Casa Cugat.  
**KNX**—Bill Bryan Trio.  
 \***KECA**—News.  
**KFXM**—Welcome to Melody.  
 \***KFSD**—Washington Predicts.  
**KVOE**—Harmony Ballroom.  
 10:25—**KMPC**—News.  
 10:30—**KFI**—Carveth Wells, Inside the News.  
**KNX**—Symphonette.  
 \***KECA**—Raymond G. Swing.  
**KMPC**—Vaughn Monroe Orch.  
**KLAC**—Let's Dance.  
**KGFJ**—Swing It.  
**KGER**—Cowboy Music.  
**KPRO**—Ambassador Orch.  
**KFSD**—Salon Music.  
 10:45—**KFI**—Show Time.  
**KECA**—Freddy Martin Orch.  
**KHJ**, **KGB**, **KFXM**—Orgaz.  
 \***KFSD**—News.  
**KFMB**—Charlie Barnet Orch.  
**KVOE**—1490 Club.

11—**KFI**, **KHJ**, **KMPC**—News.  
 \***KNX**—News, Jim Wyatt.  
**KECA**—Fiesta Grande.  
**KFWB**—Eastside Show.  
**KFAC**—Lucky Lager Dance Time.  
 \***KLAC**—News, Dance Music.  
**KGFJ**—Blue of Evening.  
**KXLA**—Pasadena Civic.  
 \***KGER**—News, Music.  
**KPRO**—Bal Tabarin Orch.  
**KFXM**, **KGB**—H. Hing Orch.  
**KFSD**—Dance Orchestra.  
 11:05—**KMPC**—Aragon Ballroom.  
 11:15—**KFI**—Taylor-Made Melodies.  
**KHJ**—Sing, America, Sing.  
**KFMB**—Chentini on Sandman.  
**KPRO**—Claremont Hotel.  
**KGB**, **KFXM**—Spike Jones.  
**KGER**—Top Rail.  
 11:20—**KNX**—Buddy Rich Orch.  
 11:25—**KFI**—Post Parade.  
 11:30—**KFI**—Emil Coleman Orch.  
**KNX**—Benny Carter Orch.  
**KECA**—Claremont Hotel Orchestra.  
**KHJ**, **KGB**—B. Crosby Orch.  
**KMPC**—Four Tones.  
**KXLA**—Bandstand Revue.  
**KFXM**—Masterworks.  
 11:45—**KHJ**, **KGB**, **KVOE**—News.  
**KECA**, **KPRO**—Club Morocco.  
**KMPC**—C. P. Johnson Orch.  
 11:55—**KFI**, **KECA**, **KNX**, **KFSD**—News.



# SATURDAY, APRIL 27

KLAG	KFI	KECA	KHJ	KFVD	KXLA	KFS6	KGJF	KFXM	KFAC	KGER	KWKW	KFMB	
KFSB	KMPC	KIEV	KFWB	KNX	KRKO			KPPC	KFBX	KGB		KPRO	KVDF
570	640	790	930	1020	1110		1230		1330	1390	1440	1490	
600	710	870	980	1070	1150			1240	1280	1360	1430	1450	

- ★ Indicates News Broadcasts.
- 8 **KFI**—Saturday Morning Varieties.
- ★ **KNX**—News, by Sweeney.
- KECA**—Treasury Salute.
- ★ **KHJ**—News Commentary.
- KFWB**—O. P. A.
- ★ **KMPC**, **KXLA**, **KLAC**—News.
- KFAC**—Country Church.
- KGJF**—Concert Pastelle.
- KWKW**—Azusa Mission.
- KFVD**—Cliffy Stone.
- KPRO**—Wake Up & Smile.
- KGB**, **KVOE**—Korn's a-Krackin'.
- ★ **KGER**—News. Sister Sylvia.
- KFXM**—Sunshine Service.

**KRKD, 8:00 A. M.**

**HAVEN OF REST**

Tues., Thurs., Sat.

First Mate Bob and the Good Ship Grace

- KRKD**, **KFOX**—Haven of Rest
- KFSD**—Saturday Swing.
- KFMB**—The Timekeeper.
- 8:05 **KNX**—Let's Pretend.
- 8:10 **KLAC**—For the Girls.
- KFWB**—Better Speech.
- 8:15 **KHJ**—Waxshop.
- KGB**—Mirandy.
- ★ **KMPC**—Market Report, Sports.
- KWKW**—Rose of Sharon.
- KXLA**—Sweet & Hot.
- KGER**—Mizpah.
- 8:30 **KFI**, **KFSD**—Smilin' Ed McConnell.
- KNX**—Billie Burke.
- KHJ**, **KGB**, **KFXM**, **KVOE**—Land of the Lost.
- KECA**, **KFMB**—Wake Up and Smile.
- KMPC**—Veterans of Foreign Wars.
- ★ **KFAC**—News.
- ★ **KWKW**—News, OPA News.
- ★ **KRKD**—News, Music.
- ★ **KFOX**—Children's Bible Hour.
- 8:45 **KMPC**—Jr. Army on March.
- ★ **KFWB**—News.
- KFAC**—Show Time.
- KWKW**—Sacred Heart.
- KFVD**—Vocal Favorites.

- 9 **KFI**—News.
- KNX**—Theater of Today.
- KHJ**, **KGB**, **KFXM**, **KVOE**—House of Mystery.
- KECA**—Galen Drake.
- ★ **KMPC**—News, Peter Potter.
- KFWB**—Show Time.
- ★ **KLAC**—News, Preview.
- KXLA**, **KFVD**—Waltz Time.
- ★ **KGJF**, **KGER**, **KFSD**—News.
- KFOX**—Firebrands for Jesus.
- KRKD**—Sagebrush Serenade.
- KWKW**—Voice of China.
- KPRO**—Fontana Hour.
- KFMB**—Musical Varieties.
- 9:05 **KGER**—Lutheran Hour.
- 9:10 **KGJF**—Public Interest.
- 9:15 **KFI**—Story of Music.
- KECA**—Club Time.
- KFWB**—By Way of Comparison.
- KLAC**—Of Public Interest.
- KFAC**—Music.
- KWKW**—Kettles and Calico.
- ★ **KFVD**—News.
- KFSD**—Consumer Time.
- 9:30 **KNX**—Stars Over Hollywood.
- KHJ**, **KGB**, **KFXM**, **KVOE**—Snow Village Sketches.
- KECA**, **KFMB**—Notes from a Diary.
- KLAC**—Humane Society.
- ★ **KFAC**, **KWKW**—News.
- KGJF**—Open Album.
- KXLA**—Dancepation.
- KFVD**—Show Tunes.
- KGER**—Radio Revival.
- KFSD**—Make Believe House.
- 9:45 **KFI**—Ladies' Day.
- KECA**—Betty Moore.
- KFAC**—Musical Comedy.
- KLAC**—Storybook Hour.
- ★ **KRKD**—News.
- KWKW**—Wayside House.
- KFVD**—Here Comes Parade.
- KGER**—Music.
- KFMB**—Novelty Revue.
- 9:55 **KRKD**—G. I. Roundup.
- 10 **KFI**, **KFSD**—National Farm and Home Hour.
- KNX**—Grand Central Station.
- ★ **KHJ**, **KGB**, **KFXM**, **KVOE**—News, Glenn Hardy.
- KECA**, **KPRO**—American Farmer.
- ★ **KMPC**—News, Peter Potter.
- KFWB**—Battle of Baritone.
- ★ **KLAC**—News, Al Jarvis.
- KFAC**—Mid-morning Serenade.
- KGJF**—Racetrack News.
- KRKD**—Music.

- KXLA**—Tuning Around.
- KWKW**—Race Lineup.
- KFVD**—Morning Serenade.
- ★ **KFOX**, **KGER**—News.
- KFMB**—Teen Time.
- 10:05 **KGER**—Music.
- 10:15 **KHJ**, **KGB**, **KFXM**, **KVOE**—Bungalow for Joe.
- KGJF**—Serenade for You.
- KFAC**—L. A. Medical Ass'n.
- KRKD**—Talk.
- KWKW**—Western Serenade.
- KFOX**—Rev. Emma Taylor.
- 10:30 **KFI**—Veterans' Adviser, Lt. Com. Krum.
- KNX**—County Fair.
- KECA**, **KPRO**—Museum of Modern Music.
- KHJ**—Clinic Forum.
- ★ **KFWB**—News.
- ★ **KWKW**—News, In Movie-land.
- ★ **KFAC**—World Panorama.
- KGJF**—Uphbeat Session.
- KRKD**—Music.
- KFXM**, **KGB**—Tie Toe Time.
- KGER**—Sunshine Pastor.
- KFSD**—Teentimers Club.
- KFMB**—This Is My Church.
- KVOE**—Blue Note Jamboree.
- 10:40 **KWKW**—Columbia On Parade.
- 10:45 **KFI**—Traffic Tribunal.
- KMPC**—Home Chats.
- KFWB**—Better Speech.
- KFAC**—Latin Quarter.
- KFOX**—Firebrands' Children's Hour.
- KGB**, **KFXM**, **KVOE**—Fun With Music.
- 11 **KFI**, **KFSD**—Let's Laugh, Ladies.
- KNX**—Mary Lee Taylor.
- KHJ**—30 Seconds to Go.
- KECA**—Musical Toast.
- ★ **KMPC**—News, Teen Queen Club.
- KFWB**—Music.
- KFAC**—Music for You.
- ★ **KLAC**—News, Al Jarvis.
- KGJF**—Stylings in Blue.
- KRKD**—Light Concert.
- KXLA**—Midmorning Matinee.
- ★ **KFVD**, **KGER**—News.
- KWKW**—Reward for Listening.
- KFXM**—Swing Intermission.
- KVOE**—Blue Note Jamboree.
- KGB**—Fairy Tales.
- 11:15 **KHJ**, **KGB**—Don McGrane Orchestra.
- KECA**—Chicago Serenade.
- KFVD**—Musical Revue.
- KGER**—Gospel Story Hour.
- KFOX**—Varieties.
- KFXM**—Music With Appeal.
- 11:30 **KFI**—The Baxters.
- KNX**—Give and Take.
- KECA**, **KPRO**, **KFMB**—Hill Toppers.
- KHJ**, **KGB**, **KFXM**, **KVOE**—Opry House Matinee.

- KFAC**—Theater of the Air.
- ★ **KWKW**, **KRKD**—News.
- KGER**—Music.
- KFSD**—Deber Date.
- 11:35 **KWKW**—Instrumental.
- 11:45 **KFI**—Parade of Stars.
- KECA**, **KPRO**, **KFMB**—Melodies to Remember.
- KXLA**—U. S. Army Presents.
- KFVD**—Violet Schram.
- KRKD**—Vocal Varieties.
- KGER**—Curbstone Forum.
- 12 **KFI**—Noon Farm Reporter.
- KNX**—Assignment Home.
- KECA**—Tailor Made Melodies.
- ★ **KHJ**—Broadway News.
- ★ **KMPC**—News, Hemingway.
- KFWB**—Music.
- ★ **KLAC**—News, Al Jarvis.
- KFAC**—Luncheon Concert.
- ★ **KGJF**, **KFSD**—News.
- KFVD**—Luncheon Music.
- KRKD**—Prairie Schooner.
- KXLA**—Off the Record.
- KFMB**—Baseball Lineup.
- KPRO**, **KFMB**—Piano Playhouse.
- ★ **KGB**, **KVOE**, **KGER**—News.
- KFXM**—Hawaiian Harmonies.
- 12:05 **KGER**—Out of Bandbox.
- KWKW**—Blue Room.
- 12:10 **KGJF**—Keyboard Magic.
- 12:15 **KFI**—American World.
- KHJ**—Round Towner.
- KMPC**—Automotive News.
- ★ **KFXM**, **KFOX**—News.
- KFSD**—Orchestras of Nation.
- KGB**—American Legion.
- KVOE**—Sinfonietta.
- 12:30 **KFI**—Home Is What You Make It!
- KNX**—The Three B's.
- KHJ**, **KVOE**—Men of Vision.
- KMPC**—Bridg Club.
- ★ **KFWB**—News.
- KWKW**—Farm News, Varieties.
- KGJF**—Easy Rhythm.
- KPRO**, **KFMB**—Roundup Time.
- KGB**—Men of Vision.
- KFMB**—Off the Record.
- 12:45 **KHJ**—Round Towner.
- ★ **KMPC**—Today in History.
- KFWB**—Music.
- ★ **KFAC**—News.
- KFVD**—Violet Schram.
- KXLA**—University of Calif.
- KFOX**—Varieties.
- 1 **KFI**, **KFSD**—Doctors at Home.
- KECA**, **KPRO**, **KFMB**—Duke Ellington Entertains.
- KNX**—Martin Block.
- KHJ**, **KGB**, **KVOE**—Jamaica Track Races.
- ★ **KMPC**—News, Musical Scrapbook.
- KFWB**—Music.

- KFAC**—Penthouse Serenade.
- KGJF**—Intermission.
- KRKD**—Music.
- ★ **KLAC**, **KFVD**, **KGER**—News.
- KXLA**—Community Broadcasters.
- KWKW**—Varieties.
- KFOX**—Platter Pantry.
- KFXM**—Sagebrush Serenade.
- 1:05 **KGER**—Music.
- 1:10 **KLAC**—Something New.
- 1:15 **KHJ**—You Were There.

**KMPC**

Listen to  
**DAVID HOWELL'S**  
"STARSHOTS"

Every Saturday, 1:15 p.m.

**DIAL 710**

- KMPC**—Starshots.
- KXLA**—Tick Tock Tunes.
- KFAC**—Melody Matinee.
- KFVD**—Moods in Music.
- KFXM**—Meet the Marines.
- 1:30 **KFI**—Camera Clinic.
- KNX**—Meet the Missus.
- KECA**—Roundup Time.
- KHJ**—Teen Tune Wash.
- KMPC**—Flying Feet.
- KGJF**—Among My Souvenirs.
- KFVD**—Hawaiian Music.
- ★ **KRKD**—News.
- ★ **KWKW**—News, Jazz Concert.
- KFXM**—Southern Harmonizers.
- KFOX**—Hal McIntyre's Orch.
- KFSD**—First Piano Quartet.
- KGB**—Income Tax.
- KVOE**—Child Forum.
- 1:45 **KHJ**—Policing L. A.
- KXLA**—Gold Hour.
- KFVD**—Vocal Varieties.
- KRKD**—Swing Varieties.
- KGB**, **KFXM**—George Barry Orchestra.

- 2 **KFI**, **KFSD**—Phone Again
- Pinegan**.
- KNX**—Philadelphia Orchestra.
- KECA**, **KPRO**, **KFMB**—Saturday Concert.
- KHJ**, **KGB**, **KFXM**, **KVOE**—Zeke Manners.
- KFWB**—Music.
- ★ **KMPC**—News, Sweet Music.
- KFAC**—Memory Musicale.
- ★ **KLAC**—News.
- KXLA**—Gold Hour.
- KGJF**—Town Crier Presents.
- KRKD**—Music for Millions.
- KFVD**—Timely Tunes.
- KWKW**—Club 1430.
- KGER**—Long Beach Band.
- KFOX**—Organ Treasures.
- 2:10 **KLAC**—Something New.
- 2:15 **KHJ**—Pulse of the City.
- KLAC**—Baseball Game.
- KFOX**—Public Bulletin.
- KRKD**—Concert Melodies.
- KFXM**, **KGB**, **KVOE**—Quaker City Serenade.
- 2:30 ★ **KFI**, **KFSD**—John W. Vandercook.
- KECA**—San Francisco Press Club Radio Award.
- KHJ**, **KFXM**, **KVOE**—L. A. Symphonic Band.
- ★ **KFWB**—News.
- ★ **KRKD**—News, Music.
- ★ **KWKW**—News, Club 1430.
- KGER**—Between the Lines.
- KGB**—San Diego Schools.
- 2:35 **KFWB**—Melody Matinee.
- 2:40 **KGER**—Long Beach Band.
- 2:45 **KFI**—Tin Pan Alley.
- KXLA**—Afternoon Varieties.
- ★ **KFVD**—News.
- KRKD**—Pan-Americans.
- KFSD**—Unseen Enemy.

- 3 **KFI**—Scout Jamboree.
- KNX**—Cross Section AFL.
- KECA**—Saturday Serenade.
- ★ **KHJ**, **KGB**, **KFXM**, **KVOE**—Paul Schubert Reports.
- KMPC**—Baseball.
- KFWB**—Melody Matinee.
- KFAC**—Famous Musical Favorites.
- ★ **KLAC**—News, Baseball.
- KXLA**—Afternoon Varieties.
- KGJF**—Record Jackpot.
- KFVD**—Popular Favorites.
- KWKW**—Swing Session.
- KRKD**—Matinee Melodies.
- KFOX**—Varieties.
- ★ **KGER**, **KFSD**—News.
- KPRO**—Red Hot and Blue.
- ★ **KFMB**—News, Movie News.
- 3:05 **KGER**—Music.
- 3:15 **KNX**—American Portrait.
- ★ **KECA**—Monitor Views News.

## SATURDAY Program Highlights

Morning Programs Appear in Lightface Type; Afternoon and Evening Programs in Boldface.

- Variety*
- 10:00—Grand Central Station, **KNX**.
  - 12:05—Teen Queen Club, **KMPC**.
  - 5:00—RCA Show, **KFI**.
  - 6:00—National Barn Dance, **KFI**.
  - 7:00—Judy Canova, **KFI**.
  - 7:30—Grand Ole Opry, **KFI**.
  - 8:00—Dick Haymes, **KNX**.
  - 9:00—Hit Parade, **KNX**.
  - 10:15—Hollywood Barn Dance, **KNX**.
  - 11:00—Jack Haley, **KFI**.
- Drama*
- 9:00—Theater of Today, **KNX**.
  - 9:30—Stars Over Hollywood, **KNX**.
  - 4:00—Academy Award Theater, **KNX**.
  - 6:00—Hollywood Preview, **KNX**.
  - 8:30—Mayor of the Town, **KNX**.
  - 8:30—Life of Riley, **KFI**.
  - 8:30—Famous Jury Trials, **KECA**.
  - 9:00—Gangbusters, **KECA**.
  - 9:00—Bill Lance, **KFI**.
  - 9:30—Green Hornet, **KECA**.
- Quiz Programs*
- 7:00—Quiz of Two Cities, **KHJ**.
  - 7:30—Win, Place or Show, **KECA**.
  - 8:00—Truth or Consequences, **KFI**.

- Outstanding Music*
- 2:00—Philadelphia Orchestra, **KNX**.
  - 2:00—Saturday Concert, **KECA**.
  - 2:30—L. A. Symphonic Band, **KHJ**.
  - 4:00—Musical Masterpieces, **KFAC**.
  - 6:00—Musical Digest, **KGJF**.
  - 6:30—Boston Symphony, **KECA**.
  - 8:00—Evening Concert, **KFAC**.
  - 10:00—Lucky Lager Dance Time, **KFAC**.
  - 10:00—Eastside Show, **KFWB**.
  - 10:30—Chicago Theatre, **KHJ**.
- Public Affairs*
- 12:00—Assignment Home, **KNX**.
  - 2:30—S. F. Press Club Radio Award, **KECA**.
  - 3:30—Chester Bowles, **KECA**.
  - 4:00—Voice of Business, **KECA**.
  - 4:00—Our Foreign Policy, **KFI**.
- Sports—Comment*
- 10:00—Race Lineup, **KWKW**.
  - 10:00—Racing, **KGJF**.
  - 1:00—Jamaica Races, **KHJ**, **KGB**.
  - 3:00—Baseball, **KMPC**.
  - 5:45—Harry Wismer, **KECA**.
  - 5:45—Race Results, **KRKD**.
  - 6:30—Bay Meadows, **KMPC**.



**KHJ, KGB, KFXM, KVOE**—Reserve.  
**KXLA**—Juke Box Matinee.  
**KFOX**—Hawaii Calls.  
**KFSD**—Rhapsody of the Rockies.  
**KFMB**—Matinee Melody.  
 3:30—**KFI**—Reserve.  
**KECA, KFMB**—Chester Bowles.  
 ★**KRKD**—News, Music.  
**KWKW**—Record Shop.  
**KFOX**—Hollywood Salon.  
**KFSD**—Tin Pan Alley.  
 3:45★**KNX**—World News.  
**KECA, KFMB**—Labor in the U. S. A.  
 ★**KFWB**—News.  
**KFAC**—Casa Cugat.  
**KFVD**—Rhumba Music.  
**KPRO**—Campus Caboodle.  
**KFSD**—Religion in News.  
**KFOX**—Longshoremen's Dispatch.  
**4**—**KFI**—Our Foreign Policy.  
**KNX**—Academy Award Theater.  
**KHJ, KGB, KFXM, KVOE**—Hawaii Calls.  
**KECA, KFMB**—Voice of Business.  
**KMPC**—Baseball.  
**KFWB**—Gospel and Song.  
 ★**KLAC**—News, Baseball.  
**KXLA**—Juke Box Matinee.  
**KWKW**—Music for Dreaming.  
**KGfJ**—Swing Serenade.  
**KFAC**—Musical Masterpieces.  
**KFVD**—Plano.  
**KRKD**—Plano Paintings.  
 ★**KGER**—News, All States.  
 ★**KFOX, KPRO**—News.  
**KFSD**—Foreign Policy.  
 4:15—**KECA**—Radio, American Way.  
 ★**KFVD**—News.  
**KRKD**—MovieLand Quiz.  
**KGER**—Music.  
**KPRO**—Matinee Dance.  
**KFMB**—San Diego Looks Ahead.  
 4:30—**KFI**—Name Your Music.  
**KNX**—Listen to a Love Song.  
**KHJ**—Louise Vallon, Songs.  
**KECA, KPRO**—Teen Town.  
**KFWB**—Blind Artists' Guild.  
**KGfJ**—Orchestra du Jour.  
**KRKD**—Tunes of the Day.  
**KFVD**—90-90 Club.  
 ★**KWKW**—News, Vocal Varieties.  
**KFOX**—Old Age Pensions.  
**KFXM**—Amusement News.  
**KFSD**—Name Your Music.  
**KGB, KVOE**—Judy Lang.  
 4:45—**KHJ, KGB, KFXM, KVOE**—I Was a Convict.  
**KFWB**—Western Stars.  
**KWKW**—Today at the Races.  
**KFVD**—Evening Serenade.  
 ★**KRKD**—News.  
**KFMB**—Melody on Parade.  
**5**—**KFI**—RCA-Victor Show.  
**KNX**—Voice of the Moment.  
**KECA, KFMB, KPRO**—Paul Cavanaugh Trio.  
 ★**KHJ, KVOE, KGER**—News.  
 ★**KMPC**—News, Riverside Rancho.  
**KXLA**—Juke Box Matinee.  
**KFAC**—Moments in Music.  
 ★**KLAC**—News, Preview.  
**KWKW**—Italian Melodies.  
**KFVD**—Bostick Sundown Roundup.  
**KRKD**—Songs of the Saddle.  
**KGfJ**—Jive at Five.  
**KFSD**—Columbia Record Shop.  
**KFOX**—Sunshine Pastor.  
**KFXM**—Nancy's Book Corner.  
**KGB**—Key to City.  
 5:15—**KNX**—Discussion.  
**KECA**—Music with An Appeal.

**KHJ, KGB, KFXM, KVOE**—Canary Pet Shop.  
**KLAC**—Music.  
**KGER**—Your Army.  
 5:30★**KFI, KECA, KFOX**—News.  
 ★**KNX**—Harry Flannery.  
**KHJ, KGB, KFXM, KVOE**—Harry Savoy Show.  
**KLAC**—Irwin Allen.  
**KGfJ**—Race Recap.  
**KFAC, KGER**—Music.  
**KRKD**—South Sea Serenade.  
**KWKW**—Craig Wilkins.  
**KXLA**—Future Pianists.  
**KFVD**—Evening Serenade.  
**KPRO**—Famous Jury Trials.  
**KFMB**—Ray Garcia Show.  
**KFSD**—Person to Person.  
 5:45★**KFI, KFSD**—Elmer Peterson.  
 ★**KNX**—Bob Garred, News.  
**KECA**—Harry Wismer, Sports.  
**KMPC**—Bishop Stevens.  
**KXLA**—Moods in Melody.  
**KLAC**—Music from Movies.  
**KWKW**—Sports.  
**KGfJ**—Show Time.  
**KRKD**—Race Results.  
**KFOX**—Bal Tabarin.  
 5:55★**KNX**—Ned Calmer.  
**6**—**KFI, KFSD**—National Barn Dance.  
**KNX**—Hollywood Preview.  
**KECA**—Musical Playground.  
**KHJ, KGB, KFXM, KVOE**—Leave It to the Girls.  
 ★**KMPC**—News.  
 ★**KFWB, KGER, KFOX**—News.  
**KGfJ**—Musical Digest.  
 ★**KLAC**—News, Preview.  
**KFAC**—Music.  
**KFVD**—Evening Serenade.  
**KRKD**—Early Dancette.  
**KXLA**—First Baptist Church.  
**KPRO**—Hollywood Fun.  
**KFMB**—Youth Quizzes Industry.  
 6:15—**KMPC**—Barbershop Quartet.  
**KFWB**—Show Time.  
**KLAC**—Barbershop Harmonies.  
**KFOX**—Sacred Program.  
**KPRO**—Musical Playground.  
 6:30—**KFI, KFSD**—Can You Top This?  
**KNX**—That's a Good Idea.  
**KECA, KPRO, KFMB**—Boston Symphony Orchestra.  
**KHJ, KGB, KFXM, KVOE**—Hi Pop.  
**KMPC**—Bay Meadows Races.  
**KFWB**—Music You Want.  
 ★**KLAC**—Commentary.  
**KXLA**—Sweet Chariot Hour.  
**KRKD**—Show Tunes.  
**KFOX**—Hal's Memory Room.  
**KGER**—Lukin Valley Church.  
 6:45—**KNX**—Saturday Night Serenade.  
**KRKD**—Hollywood Tunesmiths Show.  
**7**—**KFI, KFSD**—Judy Canova Show.  
**KECA, KPRO, KFMB**—Boston Symphony.  
**KHJ**—Quiz of Two Cities.  
 ★**KMPC**—News, Your Children and Their Songs.  
**KFAC**—Dr. James Fifield, Jr.  
**KGfJ**—Musical Digest.  
**KXLA**—Nazarene Church.  
 ★**KLAC, KRKD, KVOE**—News.  
**KFXM**—Korn's Crackin'.  
**KGB**—Supper Date.  
 ★**KGER**—News, Dr. Anderson.  
 7:05—**KLAC**—Al Jarvis.  
 7:15—**KNX**—Celebrity Club.  
**KRKD**—Three-Quarter Time.  
 7:30—**KFI, KFSD**—Grand Ole Opry.  
**KECA**—Win, Place or Show.  
**KHJ, KGB, KFXM, KVOE**—Red Ryder.  
**KMPC**—Challenge to Youth.  
 ★**KFWB**—News.

**KFAC**—First Baptist Church.  
**KXLA**—World Mission Crusade.  
**KRKD**—Do You Know?  
**KGER**—Music.  
**KFMB**—Show Tunes.  
 7:45—**KNX**—The Story Teller.  
**KFWB**—Music.  
 ★**KFAC**—News.  
**KFOX**—Judge Gardner.  
**8**—**KFI, KFSD**—Truth or Consequences.  
**KNX**—Dick Haymes Show.  
**KHJ**—Better Half.  
**KECA, KFMB**—Dick Tracy.  
 ★**KMPC**—News, Hemingway.  
**KFWB**—American Sketches.  
**KFAC**—Evening Concert.  
 ★**KLAC**—News, Music.  
**KGfJ**—Concert Encore.  
**KXLA**—Chapel Quartet.  
**KPRO**—Voice of Business.  
**KGB, KFXM, KVOE**—Chicago Theater of the Air.  
 ★**KGER**—News, Music.  
 8:15—**KMPC**—Dave Rose.  
**KFWB**—Story of Israel.  
**KXLA**—Adventures in Research.  
**KPRO**—Organ Melodies.  
 8:30—**KFI, KFSD**—Life of Riley.  
**KNX**—Lionel Barrymore.  
**KECA, KPRO**—Famous Jury Trials.  
**KHJ**—The Avenger.  
**KMPC**—Music Supreme.  
 ★**KFWB**—News.  
**KGfJ**—Dancing Rhythm.  
**KXLA**—97th Street Corral.  
**KFOX**—County Barn Dance.  
**KGER**—Sunshine Pastor.  
**KFMB**—Sweet and Swink.  
 8:45—**KFWB**—Musical Comedy.  
**KFMB**—Sports Time.  
 8:55★**KNX**—News, Carroll Allcott.  
**9**—**KFI, KFSD**—Adventures of Bill Lance.  
**KNX**—Hit Parade.  
**KECA, KPRO, KFMB**—Ganz Busters.  
 ★**KHJ, KGB, KFXM, KVOE**—KLAC—News.  
 ★**KMPC**—News, Sammy Kaye.  
**KFWB**—Evening Serenade.  
**KFAC**—Evening Concert.  
**KXLA**—Pea Wee Hunt Orch.  
**KGfJ**—Saludos Amigos.  
 ★**KGER**—News, Sunshine Pastor.  
 9:05—**KLAC**—Music.  
 9:15★**KHJ, KGB**—Norman Nesbitt.  
**KFXM**—Dance Music.  
**KVOE**—Smooth Performance.  
 9:30—**KFI**—Stars of Tomorrow.  
**KHJ**—Sherman Hayes Orch.  
**KECA**—Green Hornet.  
**KMPC**—Harry James' Orch.  
 ★**KFWB**—News.  
**KXLA**—Western Music.  
**KFXM, KVOE**—Meet the Press.  
**KGER**—Graphic Press.  
**KPRO**—Claremont Hotel Orchestra.  
**KFSD**—Rupert Hughes.  
**KGB**—Band of the Week.  
**KFMB**—Show Tunes.  
 9:45—**KNX**—Don't You Believe It.  
**KHJ**—Frank Parker Show.  
**KFWB**—Sports Parade.  
**KPRO**—Memories of Melody.  
**KFSD**—High School Music.  
**KGB**—Dancetime.  
**KFMB**—Charlie Barnet Orch.  
**10**★**KFI, KFSD**—News.  
 ★**KNX**—Chet Hunter.  
**KHJ, KGB, KFXM, KVOE**—Boh Crosby Orch.  
**KECA, KPRO**—Casino Gardens Orchestra.  
 ★**KMPC**—News, Gay Nineties.  
 ★**KLAC**—News, Music.  
**KXLA**—Western Music.  
**KFVD**—Newsical, 3 Hours.

## EASTSIDE SHOW

10 TO 12 P. M.  
Every Night Except Sunday

# KFWB

KFWB—Eastside Show.  
 KGFJ—Western Music.  
 ★KGER—News, Sister Fuller.  
 KFAC—Lucky Lager Dance.

### DANCE MUSIC AT ITS BEST

## LUCKY LAGER DANCE TIME



# KFAC

10 to 12 EVERY NIGHT

10:15—**KFI**—Cited for Valor.  
**KNX**—Hollywood Barn Dance.  
**KFSD**—Thomas Anthony.  
**KFMB**—Continental Room.

10:30★**KFI**—News.  
**KECA**—Freddy Martin's Orch.  
**KHJ**—Chicago Theatre.  
**KMPC**—Candlelight and Silver.  
**KXLA**—Pasadena Civic.  
**KGfJ**—Swing It.  
**KFOX**—Pappy Smith and Hired Hands.  
**KFXM, KGB, KVOE**—Henry King's Orchestra.  
**KGER**—Cowboy Music.  
**KFSD**—Musical Quiz.  
**KFMB**—Jam Session.  
**KPRO**—Ambassador Hotel.

10:45—**KFI**—Snow Time.  
**KNX**—Talk.

**11**—**KFI**—Jack Haley, Village Store.  
 ★**KNX**—Jim Wyatt.  
**KHJ**—Chicago Theatre.  
**KECA**—Fiesta Grande.  
 ★**KMPC**—News, Aragon Ballroom.  
**KFWB**—Eastside Show.  
**KGfJ**—Blue of Evening.  
**KFAC**—Lucky Lager Dance Time.  
 ★**KLAC**—News, Dance Music.  
**KXLA**—Bandstand Revue.  
 ★**KPRO, KFMB**—News of Tomorrow.  
 ★**KGER**—News, Music.  
**KFSD**—Dance Orchestra.  
**KGB, KVOE**—C. Stewart Orchestra.  
**KFXM**—Random Requests.

11:15—**KNX**—Buddy Rich Orch.  
**KGER**—Top Ball.  
**KPRO**—Bal Tabarin Orch.  
**KFMB**—Cheatin' on Sandman.

11:30—**KFI**—Emil Coleman Orch.  
**KNX**—Al Donahue Orch.  
**KECA**—Bal Tabarin Orch.  
**KHJ, KGB, KVOE**—King Cole Trio.  
**KMPC**—Saturday Night Club.

11:45★**KHJ, KGB, KVOE**—News.  
**KECA**—Red Nichols Orch.  
**KPRO**—Club Morocco.

11:55★**KFI, KNX, KECA, KFSD**—News.

# PRECASTS

(Continued from Page 11)

## Forum

**Sunday, April 21**—"Open Forum," **KMPC**, 9:05 p.m. (25 min.) Question to be discussed will be "How Can Traffic Accidents Be Reduced?"



## WHAT'S SPECIAL

### Easter

**Sunday, April 21**—Easter Sunrise Service, **KNX**, 5:15 a.m. (45 min.) From Forest Lawn Memorial Park. Dennis

Morgan will sing, James Stewart will read a prayer, William Farnum will read "The Master is Coming." Symphony orchestra will be under the direction of Werner Janssen and a 500 voice choir and soprano Mary Jane Smith will sing.

**Sunday, April 21**—Easter Sunrise Service, **KECA**, 5:30 a.m. (30 min.) From Mount Rubidoux in Riverside, California.



### Award

**Saturday, April 27**—San Francisco Press Club Radio Awards, **KECA**, 2:30 p.m. (30 min.) Presentation of awards.

### Audience Show

**Monday, April 22**—"Breakfast Club," **KECA**, 8:00 p.m. (30 min.) Don McNeill and the gang visit the circus in Madison Square Garden in New York.



## COIFFURE OF WEEK

The "Coiffure of the Week" is being presented over **KGfJ** Sunday afternoon from 1:30 to 2:00 o'clock. The first three ladies to guess the correct title to the Quiz melodies are the winners of an individualized coiffure.



# ALPHABETICAL PROGRAM FINDER

Note: Programs marked with an asterisk (\*) are of the contest, quiz, or offer type.  
\* Indicates programs of news and commentary.

Abbott & Costello.....KFL, KFSO, 7 p.m. Th  
 Academy Award Theater.....KNX, 4 p.m. Sa  
 Academy of Music.....KFAC, 6:30 p.m. M-F  
 Adventures of Bill Lance.....KFI, 9 p.m. Sa  
 Adventures of Tom Mix.....KHJ, 5:45 p.m. M-F  
 Adventures of the Thin Man.....KNX, 9 p.m. Su  
 Album of Familiar Music.....KFI, 8:30 p.m. Su  
 \*Alcott, Carroll.....KNX, 8:55 p.m. M-Sa  
 \*Aldrich Family.....KNX, 9 p.m. F  
 Allen, Fred.....KFI, KFSO, 5:30 p.m. Su  
 Allen, Irwin.....KFL, KFSO, 5:30 p.m. M-Sa  
 Al Pearce Show.....KECA, 12 N, M-F  
 America Speaks.....KNX, 10:15 p.m. Su  
 America United.....KFI, 11 p.m. Su  
 American Forum.....KHJ, 6:30 p.m. Tu  
 American Farmer.....KECA, 10 a.m. Sa  
 American-Jewish Hour.....KWKW, 5:30 p.m. M-F  
 American Melody Hour.....KNX, 4:30 p.m. Tu  
 American Portrait.....KNX, 3:15 p.m. Sa  
 American Sports Page.....KECA, 7:30 p.m. F  
 American Way Forum.....KFI, 9:30 p.m. Tu  
 Amos 'n' Andy.....KFI, KFSO, 6 p.m. Tu  
 \*Anderson Family.....KFI, KECA, 7 p.m. W  
 \*Answer Auction.....KNX, 4 p.m. Su  
 Art Baker.....KFI, KFSO, 10:45 a.m. M-F  
 Art Baker's Notebook.....KFI, 4:30 p.m. M-F  
 Armstrong, Jack.....KECA, KFMB, 6:30 p.m. M-F  
 Assignment Home.....KNX, 12 N, Sa  
 Aunt Jenny.....KNX, 8:45 a.m. M-F  
 \*Aunt Mary.....KFI, KFSO, 2:30 p.m. M-F  
 Aury, Gene.....KNX, 2:30 p.m. Su  
 Ave Maria Hour.....KGFJ, 9 p.m. Su  
 Avenger.....KHJ, 8:30 p.m. Sa  
 Bachelor's Children.....KNX, 12:45 p.m. M-F  
 Backgrounds for Living.....  
 \*Bakstige Wife.....KNX, 1:45 p.m. M, W, F  
 \*Baird, Eugenia.....KFI, KFSO, 1 p.m. M-F  
 Baker, Gene.....KECA, 6:15 p.m. Tu  
 \*Balter, Sam.....KECA, KFMB, 12:30 p.m. Su  
 KLAC, 6:45 p.m. M-F  
 KXLA, 8:15 p.m. M-F  
 Bandwagon.....KFI, KFSO, 4:30 p.m. Su  
 Baptist Brothers.....KXLA, 8:30 a.m. Tu, Th  
 Barn Dance.....KFI, KFSO, 6 p.m. Sa  
 Barry Fitzgerald.....KFI, 11:30 p.m. Tu  
 Barrymore, Lionel.....KECA, 8:30 p.m. F  
 \*Baskin Talking.....KECA, 11 a.m. M-F  
 Baxters.....KFI, KFSO, 11:30 a.m. Sa  
 Bay Meadows Races.....KMPC, 6:30 p.m. M-Sa  
 Bennett, Constance.....KECA, 3:45 p.m. M-F  
 Benny, Jack.....KFI, KFSO, 4 p.m., 9:30 p.m. Su  
 Bergen, Edgar.....KFI, KFSO, 5 p.m. Su  
 \*Berman, Averill.....KLAC, 6:15 p.m. M-F  
 KXLA, 8 p.m. M-F  
 \*Better Half.....KHJ, 8 p.m. Sa  
 Bible Institute.....KRED, KFOX, 8 a.m. M, W, F  
 \*Big Sister.....KNX, 9:15 a.m. M-F  
 Big Town.....KHJ, 9 p.m. Tu  
 Bill Gwin Show.....KHJ, 2:30 p.m. M-F  
 Bill Hay Reads the Bible.....KHJ, 1:15 p.m. M-F  
 Bishop Stevens.....KMPC, 6:45 p.m. Sa  
 Blind Artists Guild.....KFWB, 4:30 p.m. Sa  
 Blondie.....KNX, 8:30 p.m. Su  
 Boston Blackie.....KECA, 7:30 p.m. W  
 Boston Symphony.....KECA, KFMB, 6:30 p.m. Sa  
 Bowlers Sports Cast.....KFAC, 5 p.m. Su  
 Bowles, Chester.....KECA, KFMB, 3:30 p.m. Sa  
 Bowron, Fletcher.....KFI, 10:15 p.m. Th  
 KMPC, 8:45 p.m. Su  
 Breakfast Club.....KFWB, 6 a.m. W  
 Brennan's Breakfast.....KECA, 9:30 a.m. M-F  
 Brice, Fanny.....KNX, 7:30 p.m. Su  
 Bridge Club.....KMPC, 12:30 p.m. M-Sa  
 Bridge to Dreamland.....KECA, 11:15 p.m. Su  
 \*Bride and Groom.....KECA, KFMB, 3 p.m. M-F  
 \*Broadway News.....KHJ, 12 N, M-F; 5 p.m. M-F  
 \*Brown, Cecil.....KHJ, 8 a.m. M-F  
 Bulldog Drummond.....KHJ, DLBS, 7 p.m. M  
 Bungalow for Joe.....KHJ, 10:15 a.m. Sa  
 Burke, Billie.....KNX, 8:30 a.m. Sa  
 Burns & Allen.....KFI, KFSO, 8:30 p.m. Th  
 Burns, Bob.....KFI, KFSO, 6:30 p.m. Th  
 Calamity Jane.....KNX, 5 p.m. Su  
 Calendar of Tomorrow.....KHJ, 4:45 p.m. M-F  
 California Homes.....KMPC, 9:05 a.m. M-F  
 \*Calmer, Ned.....KNX, 8:55 p.m. Su, Sa  
 Camera Clinic.....KFI, 1:30 p.m. Sa  
 Canary Pet Shop.....KHJ, 8:15 p.m. Sa  
 Canary, Judy.....KFI, KFSO, 7 p.m. Sa  
 \*Can You Top This?.....KFI, KFSO, 6:30 p.m. Sa  
 Captain Midnight.....KHJ, 5:30 p.m. M-F  
 Carmichael, Hongy.....KFI, KFSO, 6 p.m. M  
 Carnation Hour.....KFI, KFSO, 7 p.m. M  
 Carrington Playhouse.....KHJ, 8:30 p.m. F  
 Carson, Jack.....KNX, 9 p.m. W  
 Catholic Answers.....KFWB, 7:45 p.m. Su  
 Catholic Hour.....KFI, 3 p.m. Su  
 Cavalcade of America.....KFI, KFSO, 8:30 p.m. M  
 Cavalcade of Sports.....KECA, KFMB, 7 p.m. F  
 Celebrity Club.....KNX, 7:15 p.m. Sa  
 Challenge to Youth.....KMPC, 7:30 p.m. Sa  
 KXLA, 3:30 p.m. Su  
 Chapel Quartet.....KFI, 10:15 p.m. Su  
 Chesire, Pappy.....KMPC, 9:15 a.m. M-F  
 Chicago Roundtable.....KFI, KFSO, 9 a.m. Su  
 Chicago Serenade.....KECA, 11:15 a.m. Sa  
 Chicago Theater.....KGB, KFAM, 8 p.m. Sa  
 KHJ, 10:30 p.m. Sa  
 Christian Science.....KMPC, 6:15 p.m. Su

Christian Science.....KFOX, 8 p.m. Su  
 Church of the Air.....KNX, 7 a.m. Su  
 Cisco Kid.....KHJ, KGB, 7:30 p.m. M, W, F  
 Citizens' Forum.....KNX, 9:30 p.m. Th  
 Clivorn Group.....KFOX, 2:15 p.m. Su  
 \*Close, Upton.....KHJ, KGB, 7:30 p.m. Tu  
 Coke Sash.....KHB, 1:30 p.m. Sa  
 Commander Scott.....KHJ, 10:15 a.m. Su  
 Contented Hour.....KFI, KFSO, 7 p.m. M  
 Counterspy.....KECA, KFMB, KPFO, 2:30 p.m. Sa  
 Country Church of Hollywood.....  
 KFAC, 8 a.m. Tu-Su  
 County Fair.....KNX, 10:30 a.m. Sa  
 County Medical Assn.....KFAC, 10:15 a.m. Sa  
 Count of Monte Cristo.....KHJ, 8 p.m. Tu  
 Court of Missing Heirs.....KECA, 2 p.m. Su  
 Crime Doctor.....KNX, 8 p.m. Su  
 Crime Photographer.....KNX, 7 p.m. Tu  
 Crosby, Bob.....KNX, 6:30 p.m. W  
 Cross Section, AFL.....KNX, 3 p.m. Sa  
 \*Cunningham, Bill.....KHJ, 11:30 a.m. Su  
 Curtain Time.....KECA, KFMB, 7 p.m. Th  
 \*Cutting, Dick.....KNX, 7:30 a.m. Tu, Th, Sa  
 Daley, Cass.....KFI, KFSO, 4:30 p.m. Sa  
 Dance Time (Lucky Lager).....  
 KFAC, 10 p.m. M-Sa  
 Danny Kaye Show.....KNX, 7 p.m. F  
 Dark Venture.....KECA, KPFO, 8:30 p.m. Tu  
 Darts for Dough.....KECA, KFMB, 1 p.m. Su  
 Dashiell Hammett's Fat Man.....  
 KECA, KFMB, KPFO, 8:30 p.m. M  
 Date With Judy.....KFI, KFSO, 5:30 p.m. Tu  
 David Harum.....KFI, KFSO, 8:45 a.m. M-F  
 \*Davis, Elmer.....KECA, 6:55 p.m. M-F  
 Debbie Date.....KFSO, 11:30 a.m. Sa  
 Design for Death.....KFB, 7:45 p.m. Th  
 \*Detect & Collect.....KECA, KFMB, 6:30 p.m. Th  
 Dick Tracy.....KECA, KFMB, 6:15 p.m. M-F  
 KXLA, 12 p.m. M-F  
 Dinner Bell Roundup.....KXLA, 12 p.m. M-F  
 Dinner Dance.....KMPC, 7:05 p.m. M-F  
 Don't Be a Sacker.....KHJ, 5:30 p.m. Su  
 Don't You Believe It.....KNX, 9:45 p.m. Sa  
 \*Double or Nothing.....KHJ, 6:30 p.m. Su  
 \*Doug Douglas.....KRED, 5:45 a.m., 6:30 a.m.,  
 7:30 a.m. M-Sa  
 Down Your Alley.....KFMB, KPFO, 1:30 p.m. Su  
 Downey, Morton.....KHJ, 9:15 a.m. M-F  
 Drake, Galen.....KECA, 9 a.m. Sa; 12:15 p.m. Su  
 Dreane Show.....KFI, 7:30 p.m. Th  
 Dr. Christian.....KNX, 8:30 p.m. W  
 \*Dr. I. Q.....KFI, KFSO, 7:30 p.m. M  
 Dr. Paul.....KFI, 8:30 a.m. M-F  
 Duffy's Tavern.....KFI, KFSO, 8:30 p.m. F  
 Durante-Moore.....KNX, 6:30 p.m. F  
 Easy Aces.....KNX, 4 p.m. M, W, F  
 Eastside Show.....KFWB, 10 p.m. M-Sa  
 Eastside Serenade.....KECA, 9:30 p.m. Su  
 Eddy, Nelson.....KNX, 1:30 p.m. Su  
 Editor of the Air.....KFWB, 12 N, M-F  
 Edwards, Cliff.....KECA, KFMB, 3:30 p.m. M-Sa  
 Ellery Queen.....KFI, 9:30 p.m. W  
 Enchantment.....KECA, KFMB, KPFO, 8 p.m. Sa  
 Eternal Light.....KFI, 8 a.m. Su  
 Ethel & Albert.....KECA, KPFO, 11:15 a.m. M-F  
 Evening Concert.....KFAC, 8 p.m. M-Sa  
 Exploring the Unknown.....KHJ, 6 p.m. Su  
 Family Hour.....KNX, 2 p.m. Su  
 Famous Jury Trials.....KECA, 8:30 p.m. Sa  
 Famous Players.....KHJ, 8 p.m. Th  
 Farm Reporter.....KFI, 12 N, M-Sa  
 Fashion Forum.....KMPC, 1:45 p.m. Th  
 Feeling Is Mutual.....KHJ, KGB, 11:15 p.m. Th  
 Fibber McGee.....KFI, KFSO, 6:30 p.m. Tu  
 \*Fidler, Jimmy.....KECA, KFMB, 6:45 p.m. Su  
 Fiesta Grande.....KECA, 9:30 p.m. M; 11 p.m. Tu-Sa  
 Fifield, J. W.....KFAC, 7 p.m. Sa  
 Finger Tip Successes.....KMPC, 8:15 a.m. Sa  
 Fisher, George.....KECA, 2:45 p.m. M-F  
 \*Fisher, Harold.....KNX, 10:15 p.m. W  
 \*Flannery, Harry.....KNX, 5:30 p.m. M-Sa  
 \*Fletcher, Graeme.....KFI, KFSO, 7 a.m. Tu, Th  
 Flights.....KNX, 10:30 p.m. M-F  
 Floretta's Jewel Box.....KFAC, 7:30 p.m. M-F  
 Flying Public.....KECA, 6:45 p.m. Tu  
 Fool's Money.....KECA, 9:15 p.m. W  
 Ford Show.....KECA, KFMB, KPFO, 5 p.m. Su  
 Forever Tops.....  
 KECA, KFMB, KPFO, 6:30 p.m. M  
 \*Foster, Cedric.....KHJ, 3:30 p.m. Su  
 KHJ, KFAM, KVOE, 11 a.m. M-F  
 \*Frazier Hunt.....KHJ, 8:15 a.m. M-F  
 Fred Waring.....KFI, KFSO, 8 a.m. M-F  
 Fresh Up Time.....KHJ, 8:30 p.m. W  
 Friendly Neighbor.....KFSO, 9 a.m. M-F  
 Front Page Farrell.....KFI, KFSO, 2:45 p.m. M-F  
 Funnies.....KFWB, 8 a.m. Su  
 Funny Paper Land.....KFAC, 7:30 a.m. Su  
 Gangbusters.....KECA, KFMB, KPFO, 9 p.m. Sa  
 Garden Guide.....KECA, 9:15 a.m. Sa  
 Garred, Bob.....KNX, 5:45 p.m. M-Sa  
 General Electric House Party.....KNX, 1 p.m. M-F  
 G. I. Theatre.....KFI, 11:30 p.m. Th  
 Gilbert & Sullivan.....KFAC, 9:30 a.m. Su  
 Gillespie Garden Guide.....KECA, 9:15 a.m. Su  
 Glamour Manor.....KECA, KFMB, 9 a.m. M-F  
 Grand Central Station.....KNX, 10 a.m. Sa

Grand Ole Opry.....KFI, KFSO, 7:30 p.m. Sa  
 Great Americans.....KFWB, 1:15 p.m. Su  
 Great Gildersleeve.....KFI, KFSO, 8 p.m. Su  
 Great Moments in Music.....KFI, KNX, 7 p.m. W  
 Green Hornet.....KECA, 6:30 p.m. Sa  
 Guiding Light.....KFI, KFSO, 11 a.m. M-F  
 Hal's Memory Room.....KFOX, 6:30 p.m. M-Su  
 Haley, Jack.....KFI, 11 p.m. Sa  
 \*Hardy, Glenn.....KHJ, KGB,  
 KFAM, KVOE, 10 a.m.; 9 p.m. D  
 Happy Homes.....KHJ, 10:30 a.m. M-F  
 Harrigan, Hop.....KECA, KFMB, 4:45 p.m. M-F  
 Harvest of Stars.....KFI, KFSO, 11 a.m. Su  
 Haunting Hour.....KFI, 9:30 p.m. Su  
 Haven of Rest.....KXLA, 8:30 a.m. M, W, F  
 KFOX, KRED, 8 a.m. Tu, Th, Sa  
 Hawaii Calls.....KHJ, DLBS, 4 p.m. Sa  
 \*Hawk, Bob.....KNX, 7:30 p.m. M  
 Hay, Bill.....KHJ, 1:15 p.m. M-F  
 Hayes, Helen.....KNX, 4 p.m. Sa  
 \*Hayes, Sam.....KFI, KFSO, 7:45 a.m. M-Sa  
 Haymes, Dick.....KNX, 8 p.m. Sa  
 Heatter, Gabriel.....KHJ, DLBS, 6 p.m. M-F  
 5:45 p.m. Su  
 Hebrew Christian Hour.....KFOX, 10:45 a.m. M-F  
 \*Hemingway, Frank.....KMPC, 12 m., 8 p.m. D  
 KHJ, 7 a.m. M-Sa  
 \*Hene, Ray.....KECA, 5 p.m. M, W  
 \*Henry Bill.....KNX, 5:55 p.m. M-F  
 Hershey's Hows.....KHJ, 1 p.m. M-F  
 Hi, Pop.....KHJ, KGB, 6:30 p.m. Sa  
 Hildegarde.....KFI, KFSO, 8:30 p.m. W  
 Hit Parade.....KNX, 9 p.m. Sa  
 Hobby Lobby.....KNX, 6:30 p.m. Th  
 Hobby Hours.....KECA, 6 p.m. Th  
 Holiday and Company.....KNX, 6 p.m. F  
 Holiday for Music.....KNX, 7:30 p.m. W  
 \*Hollenbeck, Don.....KECA, 12 m. Su  
 3:15 p.m. W  
 Holly, Vera.....KHJ, 12:30 p.m. Su  
 Hollywood Bard Dance.....KNX, 10:15 p.m. Sa  
 Hollywood Fan Magazine.....KFI, 10:30 a.m. M-F  
 Hollywood Spotlight.....KECA, 2:45 p.m. M-F  
 Hollywood Star Theater.....KNX, 11:30 a.m. Su  
 Hollywood Presbyterian Ch'ch.....KFWB, 8 p.m. Su  
 Hollywood Preview.....KNX, 6 p.m. Sa  
 Hollywood Theater.....KFI, 9:30 p.m. Tu  
 Hollywood Trends.....KLAC, 4:15 p.m. W  
 Hoosier Hop.....KECA, 7:30 p.m. Tu  
 Home Chats.....KMPC, 10:45 a.m. M-Sa  
 Home What You Make It.....KFI, 12:30 p.m. Sb  
 Hope, Bob.....KFI, KFSO, 7 p.m. Tu  
 Hope Chest.....KNX, 3:30 p.m. Su  
 Hopper, Hedda.....KECA, KFMB, 8:15 p.m. M  
 Hour of Angelus.....KWKW, 5:30 p.m. W  
 Hour of Charm.....KFI, KFSO, 7 p.m. Su  
 Hour of Faith.....KECA, 8:30 a.m. Su  
 House of Milan.....KFWB, 10 a.m. M-F  
 \*Housewives' Protective.....KNX, 3 p.m. M-F  
 \*Hughes, John B.....KFWB, 6:15 p.m. M-F  
 \*Huntley, Chet.....KNX, 10 p.m. D  
 Hymns You Love.....KHJ, 11:15 a.m. M-F  
 Hymns of All Churches.....KECA, 1:45 p.m. M-F  
 I Was a Convict.....KHJ, KGB, 4:45 p.m. Sa  
 \*Information, Please.....KFI, KFSO, 6:30 p.m. M  
 Ika Chase.....KHJ, 12:15 p.m. Tu  
 Inglewood Park Concert.....KNX, 7:30 p.m. Tu  
 Inner Sanctum.....KNX, 9 p.m. Tu  
 Inside of Sports.....KHJ, 9:30 p.m. M-F  
 Institute for Blind.....KMPC, 8:15 a.m. Su  
 Invitation to Learning.....KNX, 9 a.m. Su  
 Island Venture.....KNX, 7 p.m. Th  
 It's A New Day.....KLAC, 7:45 a.m. M-Sa  
 Jack Berch Show.....KECA, KFMB, 1 p.m. M-F  
 James Abbe Observes.....KECA, 7:30 a.m. M-F  
 Jarvis, Al.....KLAC, 10 a.m., 7 p.m. D  
 Joan Davis Show.....KNX, 8:30 p.m. M  
 Johnson, Erskine.....KHJ, 4:30 p.m. M-F  
 Johnson Family.....KHJ, 12:15 p.m. M-F  
 Johnson, Floyd B.....KGER, 8:05 p.m. Su  
 KFOX, 1:30 p.m. Su; 8:30 p.m. M  
 \*Jorgenson, Edward.....KFI, 9:05 a.m. M-F  
 5 p.m. Tu, Th  
 Joyce Jordan, M.D.....KFI, 3:15 p.m. M-F  
 Junior Town Meeting.....KGER, 4:30 p.m. Th  
 Just Plain Bill.....KFI, KFSO, 2:30 p.m. M-F  
 \*Kaltenborn, H. V.....KFI, 5 p.m. M, W, F  
 KFSD, 4:45 p.m. M, W, F  
 Kaye, Danny.....KNX, 7 p.m. F  
 Kaye, Sammy.....KECA, KFMB, 10:30 a.m. Su  
 Kemper, Ronald.....KECA, 5 p.m. Su  
 \*Kennedy, John.....KECA, KFMB, 2:30 p.m. M-F  
 Kraft Music Hall.....KFI, KFSO, 6 p.m. Th  
 Kyser's Kollege (Ray Kyser).....KFI, KFSO, 7 p.m. W  
 Ladies, Be Seated.....KECA, 12:30 p.m. M-F  
 Ladies' Day.....KFI, 9:45 a.m. M-Sa  
 Lady, Be Beautiful.....KHJ, KGB,  
 10:15 a.m. M, Tu, Th, F  
 La Guardia, Fiorello.....  
 KECA, KFMB, 6:30 p.m. Su  
 Lamplighter.....KXLA, 2 p.m. Su  
 Land of the Free.....KMPC, 8:15 p.m. Su  
 Land of the Lost.....KHJ, 8:30 a.m. Sa  
 \*Larry Smith.....KFSO, 9:15 a.m. M-F  
 \*Lawton, Fleetwood.....KECA, 6:45 a.m. M-Sa  
 KFI, 7:15 a.m., 8:15 p.m. M-F  
 \*Layman's Views of News.....  
 KFI, KFSO, 10 a.m. Su  
 Leave It to the Girls.....KHJ, 6 p.m. Th  
 Legion Flights.....KHJ, KGB, 10 p.m. Sa



Let's Pretend..... KNX, 8:05 a.m. Sa  
 \*Lewis, Fulton..... KHJ, 4 p.m., 10 p.m., M-F  
 Liberal Catholic Hour..... KFAC, 9 a.m. Su  
 Life Can Be Beautiful..... KNX, 10 a.m. M-F  
 Life of Riley..... KFI, KFSD, 8:30 p.m. Sa  
 Light of the World..... KNX, 8:30 a.m. M-F  
 Lindlar, Victor..... KHJ, 8:45 a.m. M-F  
 Listen to a Love Song..... KNX, 4:30 p.m. Tu-F  
 Listening Post..... KECA, KFMB, 11:30 p.m. Sa  
 \*Listener's Digest..... KXLA, 1:30 p.m. M-F  
 Lone Journey..... KFSD, 8:30 a.m. M-F  
 Lone Ranger..... KECA, KPPO, 6 p.m. M, W, F  
 Lorenzo Jones..... KFI, KFSD, 1:30 p.m. M-F  
 \*Lucky Lady..... KGER, 1:30 p.m. Tu  
 Lucky Lager Dance Time..... KFAC, 10 p.m. M-Sa  
 Lum & Abner..... KECA, KFMB, 8 p.m. M-Th  
 Lutheran Hour..... KHJ, 9:30 a.m. Su  
 Lutheran Gospel Hour..... KXLA, 5 p.m. Su  
 Lux Radio Theater..... KNX, 6 p.m. M  
 Main Line..... KHJ, 8 p.m. W  
 Malsie..... KNX, 7:30 p.m. F  
 Make-Believe Ballroom..... KLAC, 10 a.m., 7 p.m. D  
 Ma Perkins..... KFI, KFSD, 12:15 p.m. M-F  
 KNX, 10:15 a.m. M-F  
 \*Malone, Ted..... KECA, KFMB, 10:15 a.m. M-F  
 Manhattan Merry-Go-Round..... KFI, KFSD, 8 p.m. Su  
 Man Named Jordan..... KNX, 5:30 p.m. Su  
 Mandrake, Mariclan, KGER, 5:45 p.m. M, W, F  
 Manners, Zeke..... KHJ, KGB, 2 p.m. M-F  
 \*Maoning, Knox, KNX, 12:15 p.m., 5 p.m. M-F  
 Market Reports..... KMPC, 8:15 a.m. M-Sa  
 Mason, Perry..... KNX, 11:15 a.m. M-F  
 Masquerade..... KFI, 11:45 a.m. M-F  
 Maxwell, Elsa..... KHJ, 3:45 p.m. M-F  
 May, Foster..... KECA, KPPO, 11:45 a.m. M-F  
 Mayor of Town..... KNX, 8:30 p.m. Su  
 McCarthy, Charlie..... KFI, KFSD, 5 p.m. Su  
 McNeill's Breakfast Club..... KECA, 8 a.m. M-F  
 \*Meet the Missus..... KNX, 2:30 p.m. M-F  
 1:30 p.m. Sa  
 Meet Me at Parky's..... KFI, KFSD, 7:30 p.m. Su  
 Meet the Stars..... KFOX, 7:15 p.m. M-F  
 Melody Tours..... KHJ, KGB, 8 p.m. F  
 Men of Vision..... KHJ, 12:30 p.m. Sa  
 Message of Israel..... KECA, KFMB, 7 a.m. Su  
 Michael Shayne..... KHJ, 8 p.m. M  
 Midnight Flyer..... KFI, 12 p.m. M-Sa  
 Mild and Mellow..... KHJ, 12:30 p.m. M-F  
 Milano..... KFVB, 10 a.m. M-F  
 \*Miller, Rex, KHJ, KGB, 9:15 p.m. Su, M, W, F  
 KHJ, 4:15 p.m. M-F  
 Mirandy..... KFI, 10 a.m. Tu  
 KECA, 8:15 a.m. Sa  
 Missing Helms..... KECA, 2 p.m. Su  
 \*Money on the Line..... KNX, 4:30 p.m. Su  
 \*Monitor Views the News..... KECA, 3:15 p.m. Sa  
 Morgan, Henry..... KECA, KPPO, 7:30 p.m. Th  
 Morning Bible Hour..... KFOX, 8:30 a.m. Su  
 Mother's Album..... KMPC, 8:30 p.m. Su  
 Mr. and Mrs. North..... KFI, KFSD, 9 p.m. W  
 Mr. District Attorney, KFI, KFSD, 6:30 p.m. W  
 Mr. Keene..... KNX, 4:30 p.m. Th  
 Munson, Oma..... KNX, 9:55 p.m. F  
 Murder Is My Hobby..... KHJ, 1 p.m. Su  
 Murder Will Out..... KECA, 9:30 p.m. Tu  
 Murray, Johnny..... KNX, 8 a.m. M-F  
 \*Morrow, Edward..... KNX, 10:45 a.m. Su  
 Museum of Modern Music..... KECA, 10:30 a.m. Sa  
 Music Supreme..... KMPC, 8:30 p.m. M-F  
 Music Hall..... KMPC, 10 a.m.-12 p.m. M-F  
 Musical Masterpieces..... KFAC, 4 p.m. M-F  
 Musical Milestones..... KFI, 10:30 a.m. Su  
 Musical Digest..... KGFJ, 6 p.m. M-Sa  
 My True Story..... KECA, KFMB, 10:30 a.m. M-F  
 Mystery House..... KECA, 2:30 p.m. Th  
 Mystery Theater..... KFI, KFSD, 7 p.m. F  
 \*Name That Song..... KHJ, 7:30 p.m. Su  
 National Barn Dance..... KFI, KFSD, 6 p.m. Sa  
 National Hour..... KFI, KFSD, 1 p.m. Su  
 National Radio Palpit..... KFI, 7 a.m. Su  
 National Vespers..... KECA, 11:30 a.m. Su  
 NBC Symphony..... KFI, KFSD, 2 p.m. Su  
 \*Nesbitt, Norman..... KMPC, 8 a.m. M-F  
 12:15 p.m. M-F  
 KHJ, DLBS, 9:15 p.m. Sa  
 KECA, KFMB, 2:25 p.m. M-F  
 \*News of Tomorrow..... KECA, 11 p.m. Su  
 \*Newsical..... KFVD, 10 p.m.-1 a.m. Su-Sa  
 New York Philharmonic..... KNX, 12 N. Su  
 Nick Carter..... KHJ, KGB, 7 p.m. W  
 \*Noah Webster Says..... KFI, KFSD, 9:30 p.m. Th  
 Notes From a Diary..... KECA, 9:30 a.m. Sa  
 One for the Book..... KNX, 1:45 p.m. Tu, Th  
 One Man's Family, KFI, KFSD, 12:30 p.m. W  
 One Woman's Opinion..... KECA, 11:30 a.m. M  
 Open Forum..... KMPC, 9 p.m. Su  
 Open Hearing..... KNX, 10:30 p.m. Tu  
 Open House..... KHJ, KGB, 4:30 p.m. Su  
 Operatic Revue..... KHJ, KGB, 4:30 p.m. Su  
 Our Gal Sunday..... KNX, 9:45 a.m. M-F  
 Ozzie & Harriet..... KNX, 3 p.m. Su  
 Pacific Lutheran Hour..... KFVB, 9:30 p.m. Su  
 Pacific Story..... KFI, 11:15 p.m. Su  
 Parker, Frank..... KHJ, 9:45 p.m. Sa  
 Parsons, Louella..... KECA, KFMB, 6:15 p.m. Su  
 Pasadena Community Playhouse..... KXLA, 6 p.m. W  
 Pasadena Fresh Church..... KPCC, 10 a.m. Su  
 \*Pearson, Drew..... KECA, KFMB, 4 p.m. Su  
 People Are Funny..... KFI, KFSD, 6 p.m. F  
 People's Platform..... KNX, 10 a.m. Su  
 Pepper Young's Family..... KFI, KFSD, 12:30 p.m. M-F  
 \*Peterson, Elmer..... KFI, KFSD, 5:45 p.m. W-Sa

\*Peter de Lima..... KFVB, 2 p.m. Su  
 7:30 p.m., 9 p.m. M-F  
 Philadelphia Orchestra..... KNX, 2 p.m. Sa  
 Philip Morris Follies, KFI, KFSD, 8:30 p.m. Tu  
 Phone Again Finnegan..... KFI, 2 p.m. Sa  
 Pickards..... KNX, 4:45 p.m. M, W, F  
 \*Pierce, Junius..... KECA, 10:15 a.m. Su  
 Pilgrims Hour..... KHJ, 9 a.m. Su  
 Policing Hour..... KHJ, 1:45 p.m. Su  
 Portia Faces Life..... KFI, KFSD, 2:15 p.m. M-F  
 Potter, Peter..... KFVB, 9:30 a.m. Su  
 KMPC, 3:45 p.m. M, W, F; 9:05 a.m. Sa  
 Powder Box Theater..... KNX, 4:30 p.m. Su  
 Prevention Preferred..... KECA, 7:45 p.m. Tu  
 \*Pringle, Nelson..... KNX, 7:45 a.m. M-F  
 Pro Arte Quartet..... KHJ, 8 a.m. Su  
 Public Interest..... KGFJ, 9:10 a.m. M-Sa  
 Public Service..... KRKD, 2 p.m. M-F  
 Pulse of the City..... KHJ, 2:15 p.m. Sa  
 Queen for a Day..... KHJ, 11:30 a.m. M-F  
 Question for America..... KECA, 7:30 p.m. M  
 \*Quick as a Flash..... KHJ, 2:30 p.m. Su  
 \*Quiz Kids..... KECA, KFMB, 8:30 p.m. Sa  
 \*Quiz of Two Cities..... KHJ, 7 p.m. Sa  
 Races..... KGFJ, 10 a.m. to 6 p.m. D  
 Race Results..... KRKD, 5:45 p.m. M-Sa  
 Racing Line..... KWKW, 10:10-45 a.m. M-Sa  
 Radio Bible Class..... KHJ, 7 a.m. Su  
 Radio Hall of Fame..... KECA, KFMB, 3 p.m. Su  
 Radio Readers Digest..... KNX, 11 a.m. Su  
 Rave of Week..... KHJ, DLBS, 8:45 p.m. Su  
 Real Life Stories..... KHJ, 6:15 p.m. M-F  
 Record Room..... KMPC, 2:05 p.m. M-F  
 Red Ryder..... KHJ, 7:30 p.m. Tu, Th, Sa  
 Retribution..... KECA, KPPO, 6:15 p.m. Th  
 Reviewing Stand..... KHJ, 5 p.m. Su  
 \*Reynolds, Quentin..... KHJ, 3:45 p.m. Su  
 \*Richfield Reporter, KFI, KFSD, 10 p.m. F  
 Right to Happiness, KFI, KFSD, 12:45 p.m. M-F  
 Rise & Shine..... KHJ, 6 a.m. M-Sa  
 Road of Life..... KNX, 10:45 a.m. M-F  
 KFI, 3 p.m. M-F  
 Rogue's Gallery..... KHJ, 8:30 p.m. Th  
 Romance..... KNX, 8:30 p.m. Tu  
 Romance of Helen Trent, KNX, 9:30 a.m. M-F  
 Romance of Highways..... KHJ, KGB, KFMB, KVOE, 10:15 a.m. Su  
 Romance of the Ranchos..... KNX, 9:30 p.m. Su  
 Rosemary..... KNX, 11:30 a.m. M-F  
 Ross, Lanny..... KNX, 8 p.m. M-F  
 Round Towner..... KHJ, 1:30 p.m. M-F, 12:15 p.m. Su  
 Salt Lake Tabernacle..... KNX, 8:30 a.m. Su  
 Saludos Amigos..... KGFJ, 9 p.m. M-F  
 Salvation Army..... KFVB, 10 a.m. Sa  
 Saturday Night Serenade..... KNX, 6:45 p.m. Sa  
 Saturday Serenade..... KECA, 3 p.m. Sa  
 Savoy, Harry..... KHJ, 5:30 p.m. Su  
 Say It With Music..... KGFJ, 12 N. Su  
 School of the Air..... KNX, 2 p.m. M-F  
 \*Schubert, Paul..... KHJ, KGB, 3 p.m. Sa  
 Science of Mind..... KFVB, 10:45 a.m. M-F  
 Scout Jamboree..... KFI, 3 p.m. Sa  
 Screen Guild Players..... KNX, 7 p.m. M  
 Scully, Frances..... KECA, 1:30 p.m. M-F  
 Second Mrs. Burton..... KNX, 11 a.m. M-F  
 Sewing School..... KMPC, 1:45 p.m. Tu  
 Sherlock Holmes..... KHJ, 8:30 p.m. M  
 \*Shirer, William..... KNX, 2:45 p.m. Su  
 Shore, Dinah..... KFI, KFSD, 9 p.m. Th  
 Shmms, Ginny..... KNX, 8:30 p.m. F  
 Sinatra, Frank..... KNX, 6 p.m. W  
 Sing, America, Sing..... KHJ, 10:30 p.m. M-Th, 11:15 p.m. F  
 Skelton Scrapbook..... KFI, KFSD, 7:30 p.m. Tu  
 \*Smith' Ed McConnell..... KFI, KFSD, 8:30 a.m. Sa  
 Smile Time..... KHJ, KGB, 2:15 p.m. M-F  
 Smith, Kate..... KNX, 9 a.m. M-F  
 KNX, 9:30 p.m. F  
 Smith, Norwood..... KNX, 3:30 p.m. M, W, F  
 Song for You..... KMPC, 8:30 a.m. M-F  
 So the Story Goes..... KHJ, 10:45 p.m. M-F  
 KHJ, 10:30 p.m. Su  
 Speare, Frederick..... KXLA, 3 p.m. Su  
 Sports Column..... KECA, 12:45 p.m. Su  
 Sports Newsreel..... KFI, KFSD, 7:30 p.m. F  
 Sportsmen's Club..... KECA, KFMB, 8:30 p.m. W  
 Spotlight Bands..... KHJ, DLBS, 6:30 p.m. M, W, F  
 Standard Hour..... KFI, KFSD, 8:30 p.m. Su  
 Stars Over Hollywood..... KNX, 9:30 a.m. Sa  
 Steele, Ted..... KMPC, 4:05 p.m. M-F  
 Stella Dallas..... KFI, KFSD, 1:15 p.m. M-F  
 Stone, Cliff..... KFVD, 7:15 a.m. M-Sa  
 Story of Israel..... KFVB, 8:15 p.m. Sa  
 Story of a Star..... KECA, 6:30 p.m. Tu  
 Stradivari Orchestra..... KECA, 9:30 a.m. Su  
 Strange as It Seems..... KGFJ, 1 p.m. Su  
 String Quartet..... KECA, 8 a.m. Su  
 Strollin' Tom..... KFAC, 8:30 a.m. Su  
 KFVB, 9:15 p.m. Tu-F, 2:15 p.m. Su  
 Styles, Hal..... KFVB, 3:30 p.m. Su  
 Sullivan, Ed..... KECA, 8:15 p.m. Tu  
 Sunday Evening Club..... KFAC, 9 p.m. Su  
 Sunday Eve Party, KECA, KPPO, 3:30 p.m. Su  
 Sunrise Salute..... KNX, 6:15 a.m. M-Sa  
 Supper Club..... KFI, KFSD, 8 p.m. M-F  
 Surprise Theater..... KNX, 8:25 p.m. Su  
 Superman..... KHJ, 5:15 p.m. M-F  
 Suspense..... KNX, 9 p.m. Th  
 Sweetheart Time..... KHJ, 10:30 a.m. Su  
 \*Swing, Raymond Gram..... KECA, 4:15 p.m. M, F  
 Symphony Band..... KHJ, 2:30 p.m. Sa  
 \*Take It or Leave It..... KNX, 7 p.m. Su  
 Take It Easy..... KHJ, 8:30 a.m. M-F  
 Tapestries of Life..... KNX, 9:30 p.m. Tu  
 Tate, Barbara..... KNX, 5:15 p.m. M-F  
 Taylor, Henry J..... KHJ, KGB, 9:45 p.m. M, F

Taylor, Mary Lee..... KNX, 11 a.m. Sa  
 Teen Queen Club..... KMPC, 11:05 a.m. Sa  
 Teen Timers Club..... KFSD, 10:30 a.m. Sa  
 Teen Town..... KECA, 4:30 p.m. Sa  
 Teen Tune Sesh..... KHJ, 1:30 p.m. Sa  
 Telephone Hour..... KFI, KFSD, 9 p.m. M  
 Teens & Tims..... KNX, 11:45 a.m. M-F  
 Tennessee Jed..... KECA, 5:45 p.m. M-F  
 Terry & the Pirates, KECA, KFMB, 5 p.m. M-F  
 Texaco Theater..... KNX, 6:30 p.m. Su  
 That's a Good Idea..... KNX, 6:30 p.m. Sa  
 Theater Guild, KECA, KFMB, KPPO, 7 p.m. Su  
 Theater of Today..... KNX, 9 a.m. Sa  
 The Falcon..... KHJ, 8:30 p.m. Tu  
 The Shadow..... KHJ, 2 p.m. Su  
 The Sheriff..... KECA, KFMB, KPPO, 6:30 p.m. F  
 The Story Teller..... KNX, 7:45 p.m. Sa  
 \*Thirty Seconds to Go, KHJ, 11 a.m. Tu, Th, Sa  
 This Is Los Angeles..... KFVB, 2:30 p.m. Su  
 This Is My Best..... KNX, 6:30 p.m. Tu  
 This Woman's Secret..... KFI, KFSD, 4 p.m. M-F  
 Thomas, John Charles..... KFI, KFSD, 11:30 a.m. Su  
 Thompson, Bill..... KECA, KFMB, 7 p.m. M  
 Thorsen, Ed..... KHJ, KGB, 9:30 p.m. Su  
 Those Woblers..... KHJ, 4 p.m. Su  
 Thought for Today..... KNX, 4:15 p.m. M-F  
 Three B's..... KNX, 12:30 p.m. Sa  
 Three Men on a Mike..... KFVB, 2:30 p.m. M-F  
 Through a Woman's Eyes..... KNX, 5:15 p.m. M-F  
 Tillamook Kitchen..... KFI, KFSD, 10 a.m. F  
 \*Tinney, Cal..... KECA, 10 p.m. M-F  
 Time for Reason..... KNX, 10:30 p.m. M-F  
 Time to Smile..... KFI, KFSD, 6 p.m. W  
 Today in History..... KMPC, 12:45 p.m. M-F  
 Today in Sports..... KGER, 6:15 p.m. M-F  
 Today's Children..... KFI, KFSD, 11:15 a.m. M-F  
 Town Meeting..... KECA, KFMB, 8:30 p.m. Th  
 Traffic Tribunal..... KFI, 10:30 a.m. Su  
 Transatlantic Call..... KNX, 9:30 a.m. Su  
 Treasure Hour of Song..... KHJ, 6:30 p.m. Th  
 Treasury Salute..... KECA, 8 a.m. Sa  
 KFI, 11:30 p.m. M  
 Trout, Robert..... KNX, 3:45 p.m. M-F  
 True Detective..... KHJ, 1:30 p.m. Su  
 \*Truth or Consequences, KFI, KFSD, 8 p.m. Sa  
 Try 'n' Find Me..... KECA, KFMB, 1:15 p.m. M-F  
 Tuesday at Nine..... KFI, 9 p.m. Tu  
 Tune Time..... KHJ, 9:45 a.m. M-F  
 Twenty Questions..... KHJ, 8 p.m. Su  
 Twilight Tales..... KMPC, 4:45 p.m. Tu, Th  
 Union Rescue Mission..... KFVB, 8:30 a.m. Su  
 Valiant Lady..... KNX, 8:15 a.m. M-F  
 Vallon, Louise..... KHJ, 4:30 p.m. Sa  
 Van Damme, Art..... KFVB, 7:45 p.m. M-F  
 \*Van, Lyle..... KHJ, 9 a.m. M-F  
 \*Vandercook, John..... KFI, KFSD, 2:30 p.m. Sa  
 Veterans of Foreign Wars, KMPC, 8:30 a.m. Sa  
 Vets Talk It Over..... KFVB, 7 p.m. Su  
 Voice of Business..... KECA, 4 p.m. Sa  
 Voice of Calvary..... KXLA, 10 p.m. Su  
 Voice of Firestone..... KFI, KFSD, 5:30 p.m. M  
 Voice of Health..... KFAC, 9:15 a.m. M-F  
 Voice of Merico..... KWKW, 6 p.m. M-F  
 Voice of the Moment..... KNX, 5 p.m. Sa  
 Voice of Prophecy..... KHJ, KGB, KVOE, 8:30 a.m. Su  
 Vox Pop..... KNX, 9:30 p.m. M  
 Wake Up and Smile, KECA, KFMB, 8:30 a.m. Sa  
 Waitz Time..... KFI, KFSD, 6:30 p.m. F  
 Want to Be in Radio?..... KFVB, 3:30 p.m. F  
 Warink, Fred..... KFI, KFSD, 8 a.m. M-F  
 Warriors of Peace..... KECA, 1:30 p.m. Tu  
 \*Washington Inside Out..... KECA, 11 a.m. Su  
 \*Welles, Orson..... KECA, 10:15 p.m. Su  
 Weird Circle..... KECA, 9:30 p.m. W  
 \*Wells, Carveth..... KFI, 10:30 p.m. M-F  
 Westinghouse Hour, KFI, KFSD, 6:30 a.m. Su  
 What Do You Say?..... KFI, 10:15 a.m. M-W, F  
 What's Doin', Ladies?..... KECA, KFMB, 2 p.m. M-F  
 \*Wheeler, Burritt, KNX, 12:30 p.m., 3 p.m. M-F  
 When a Girl Marries..... KFI, KFSD, 2 p.m. M-F  
 Whistler..... KNX, 9 p.m. M  
 Whitesman, Paul..... KECA, KFMB, 6:30 p.m. M  
 Whoo Bill Club..... KFAC, 5:30 p.m. M-F  
 \*Wildier, Alvin..... KFI, KFSD, 10 a.m. Su  
 KECA, 4:30 p.m. M-F  
 \*Win, Place or Show..... KECA, 7:30 p.m. Sa  
 \*Winchell, Walter..... KECA, KFMB, 6 p.m. Su  
 KHJ, 8:30 p.m. Su  
 Wings Over Jordan..... KNX, 8:05 a.m. Su  
 \*Winter Take All..... KNX, 4:30 p.m. Su  
 Winter, Evelyn..... KNX, 1:30 p.m. M-F  
 Wisner, Harry..... KECA, KFMB, 5:45 p.m. Sa  
 Woman of America..... KFI, 3:45 p.m. M-F  
 Woman in White..... KFI, KFSD, 11:30 a.m. M-F  
 Women's Page..... KFVB, 4 p.m. M, F  
 Women's Exchange..... KMPC, 8:15 a.m. M-F  
 Woman's World..... KXLA, 10:30 a.m. M-F  
 Woody Herman Show..... KECA, KFMB, 8 p.m. F  
 Word of Prophecy..... KGER, 6:05 p.m. Su  
 \*World Panorama..... KFAC, 10:30 a.m. M-Sa  
 World Tomorrow..... KGB, 11:45 a.m. M-F  
 \*Wyatt, James..... KNX, 11 p.m. M-Sa  
 You Were There..... KHJ, 1:15 p.m. Sa  
 Young, Alan..... KECA, KFMB, KPPO, 9 p.m. F  
 Young Artists Competition..... KFI, 9:30 p.m. M  
 Young, Norma..... KHJ, 3:15 p.m. M-F  
 Young Dr. Malone..... KNX, 10:30 a.m. M-F  
 Young People's Church..... KHJ, 7:30 a.m. Su  
 Your Children & Their Songs..... KMPC, 7 a.m. Su  
 Your Baby..... KFVB, 9:30 a.m. M-F  
 You're in the Act..... KNX, 12 M. M-F  
 Your Hit Parade..... KNX, 9 p.m. Sa  
 Your Hope Chest..... KNX, 3:30 p.m. Su  
 Your California Home..... KMPC, 9:05 a.m. M-F  
 Your Home..... KMPC, 4:30 p.m. M, W, F





# 15 YEARS

OF WORLD-WIDE NEWS REPORTING

Complete . . . Accurate . . . Impartial . . . that's the creed of the Richfield Reporter. For all the news that's fit to hear, listen to the Richfield Reporter, the nation's oldest newscast, nightly except Saturday . . . NBC 10 P.M.

# **RICHFIELD REPORTER**



## *In Radio's Easter Parade*

... and "in the act" is Ramsay Ames, lovely young screen starlet, appearing frequently of late at CBS' "You're in the Act" microphone. The famous Nils Thor Granlund (N. T. G.), emcee of the airshow, names Ramsay as "one of the most beautiful girls I've ever known." Miss Ames' talents are varied. She sings, dances, writes music, used to lead a rumba band in New York's swank Stork Club. "You're in the Act" is heard Monday through Friday, 12:00 noon, CBS-KNX.

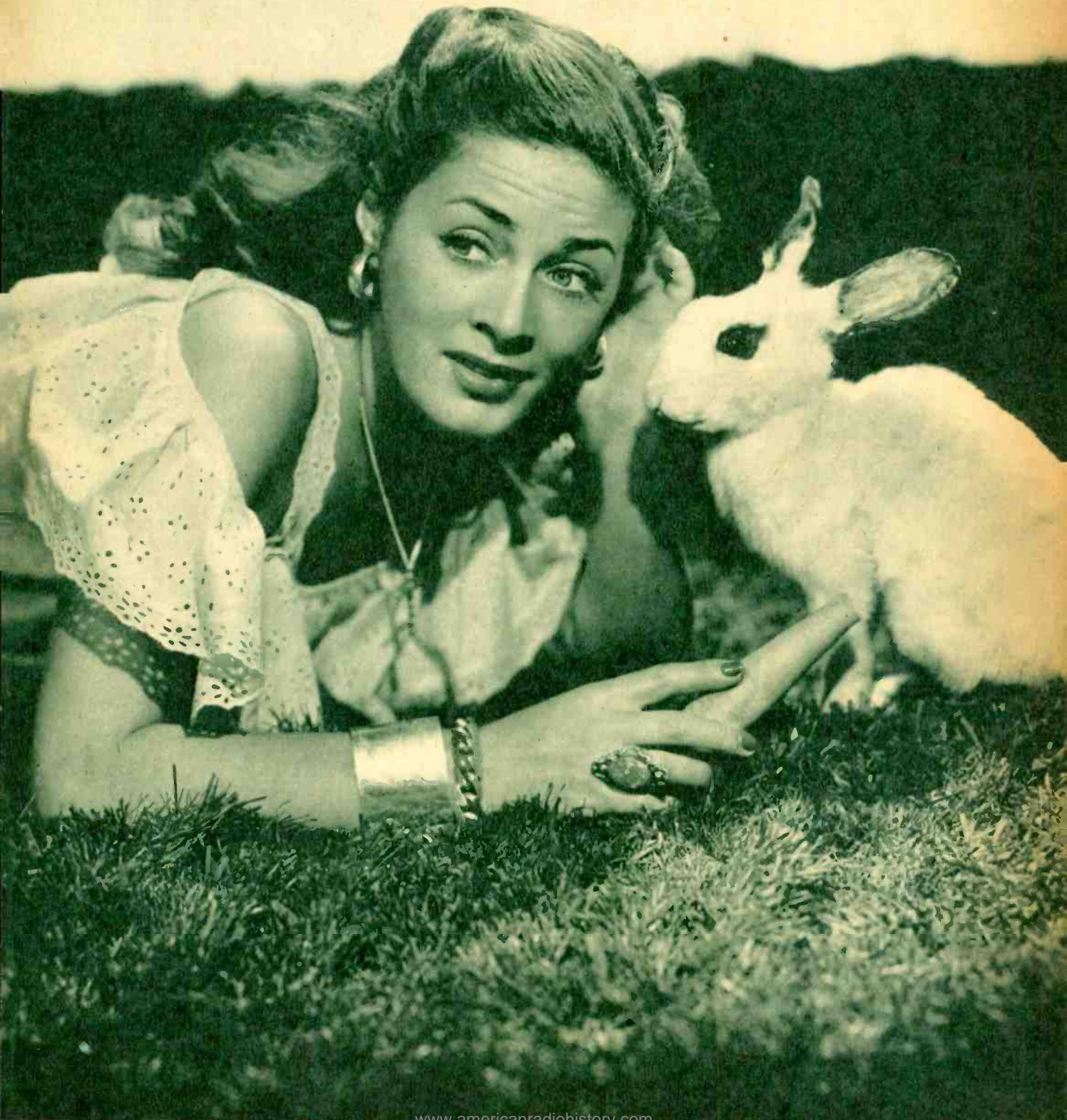





# Meredith Willson

*After More Than Three Years with AFRS, Top Composer - Conductor Returns to Air To Resume Manifold Musical Activities*

▲ **CAT LISTENS TO MEREDITH'S MAGIC MUSIC.** Emily, fifteen-year-old pet of the Willson household, nestles in one of her favorite spots—the lid of the grand piano—in answer to her master's invitation: "Do you want to hear some music?" *Joseph Jasgur Photos*

Thursday, 8:30 p.m.  
NBC-KFI, KFSB

ONCE on the air, Meredith Willson ("Willson with TWO 1's") read a script line which said he was collecting miniature orchestras. As a matter of fact, Maestro Willson was doing no such thing, but his admirers seized the mere mention of his hobby as a

scriptural, rather than scriptural truth and proceeded to shower him with tiny orchestras.

His friends in the radio business chimed in—Kay Kyser contributed a frog orchestra, Paul Whiteman presented him with one of delicate glass, Alfred Wallenstein found some glass frog musicians, and others swelled

the collection until now Willson has an assortment of two hundred miniature bands.

Dwelling on the thought of talented Meredith being taken seriously, we wondered how the dialers of the Burns and Allen show are accepting him as a bumpkin-type character on the program.

▼ **IN WILLSON'S SOUND-PROOFED** suite on the second floor of his home, he strides a cock-light chair and bends intently over a composition. Wife Peggy, knowing that interruptions "drive him crazy", doesn't call Meredith to meals when he's wound up in a writing session (which sometimes last three days). She brings sandwiches and milk to him. (Note library in background, Valley Forge drum on floor).

▼ **ONE ROOM IS FILLED** with autographed pictures of musical great and interesting mementos. One is this picture of Verdi, on the back of which is a quotation from Vanity Fair, February 15, 1879: "Verdi's music is essentially the music of the present, shallow and pleasing, sympathetic and tuneful." "With this," commented Willson, "they brush off probably the greatest composer of opera the world has ever known."

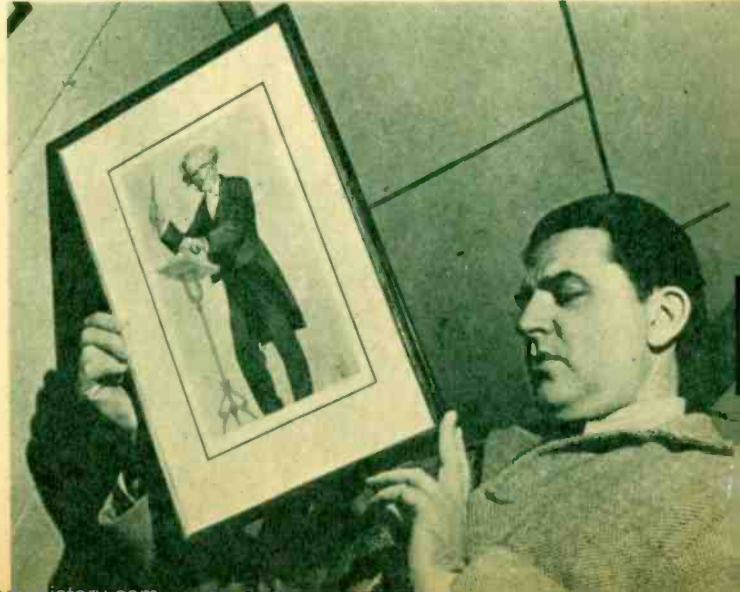
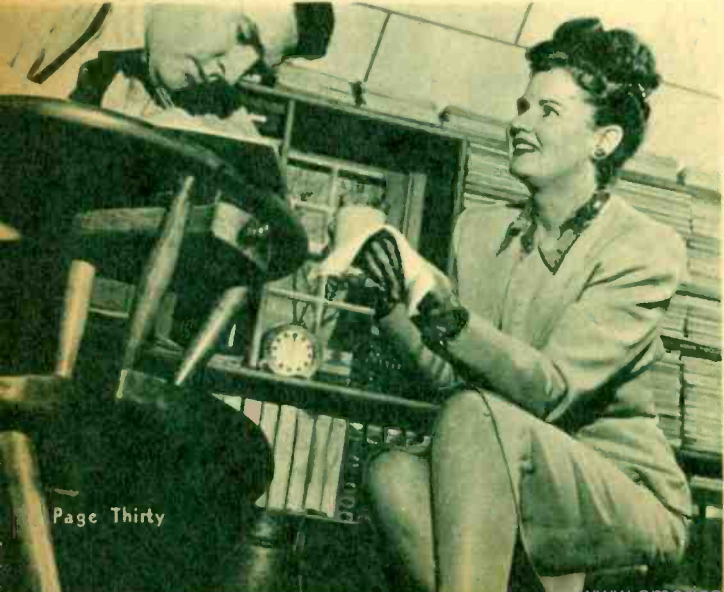



Gracie pipes up with something like this: "Good morning, Meredith. You're up early today."

**MEREDITH:** "I've been out visiting my friends, the birds, Gracie. Each morning we commune together."

**GRACIE:** "Oh, that's sweet. Can I fix you a nice poached egg for breakfast?" (Meredith is supposed to be boarding with George and Gracie).

**MEREDITH:** "Oh, no! Not after being out with the birds. I'd know that some feathered mother had thought of that egg as Sonny Boy."

**GRACIE:** "You're too tender-hearted, Meredith. There are mama pigs, too, but I still wish the market would sell us a few slices of Junior."

**MEREDITH:** "I'll just have a bowl of Grape-Nuts. I don't believe they have any folks!"

Then George Burns comes in. "Look, Meredith," he asks, "do you know a nice hotel where you might get a room?"

**MEREDITH:** "It just so happens I do, George."

**GEORGE:** "Good."

**MEREDITH:** "The manager of the Hotel Bottomely is a friend of mine."  
**GEORGE:** "Fine."

**MEREDITH:** "I can get a room there any time I want it."

**GEORGE:** (Hoping to oust Meredith from their house) "Wonderful. Why don't you move in?"

**MEREDITH:** "If I ever go back to Cincinnati, I certainly will!"

#### In AFRS

What's happened to Musician Willson?, you may ask. He's reading corny lines with George and Gracie while acting as orchestra leader for their program. When did he get out of the army and what else is he doing?

Plenty, is the answer. After three and a half years heading Armed Forces Radio Service's musical department (six months of this was spent as an unpaid civilian) Meredith Willson has bounded back into private practice. His chiffon music and his Snerdish characterization on Burns and Allen's program are well known. But let's find out more!

Go out to the new home in which he and Wife Peggy are snugly settled on the outskirts of Beverly Hills and you'll discover Meredith in his sound-proofed suite at the northwest corner of the second story. Maybe he'll be playing on the beautiful maple spinet, made for him by Steinway and autographed by Theodore Steinway himself. Or in a specially-made chair with arm rest much like that on a classroom chair, Meredith will be pouring over an arrangement or composition. You may look for something outstanding from him soon—in the symphonic line.

Meredith still has his 1938 Chevy (the left front fender is now badly

*(Please Turn to Page 35)*



▲ **MINIATURE ORCHESTRAS, A WILLSON** collecting hobby (he now has more than two hundred) feature tiny figures of many materials. This one is Mexican, is perched on lid of beautiful Early American piano made especially for Willson and autographed by Theodore Steinway himself (at right of figurines).

▼ **ALFRED HERTZ GAVE WILLSON** the miniature opera shown in background, which is one of walls of the Willsons' maple-furnished den. All of the new home is done in Early American and Mrs. W. has become an incurable antique-hunter, constantly on the search for more unique items.

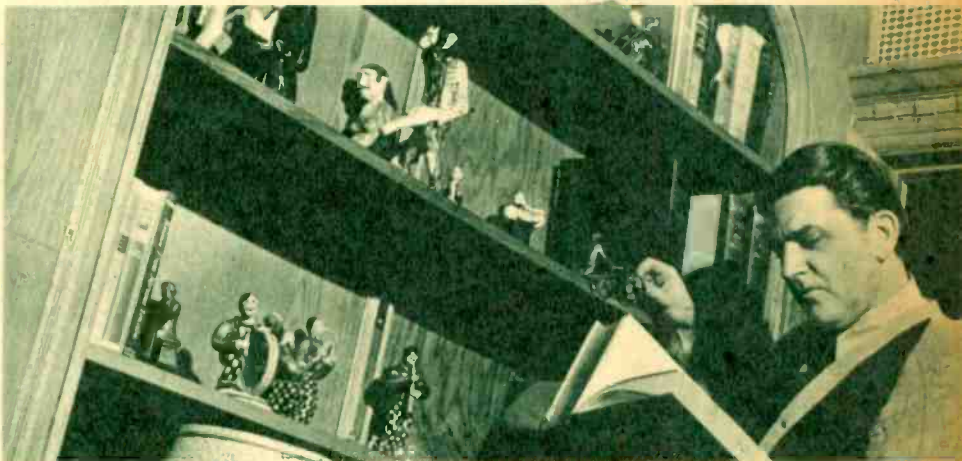

▼ **BATTERED 1938 CHEVY** is Meredith's favorite spot in which to compose. While cruising around in this car, he wrote "Two in Love", "Iowa", his new song, "I'll Never Say Goodbye to You Again", and several others.

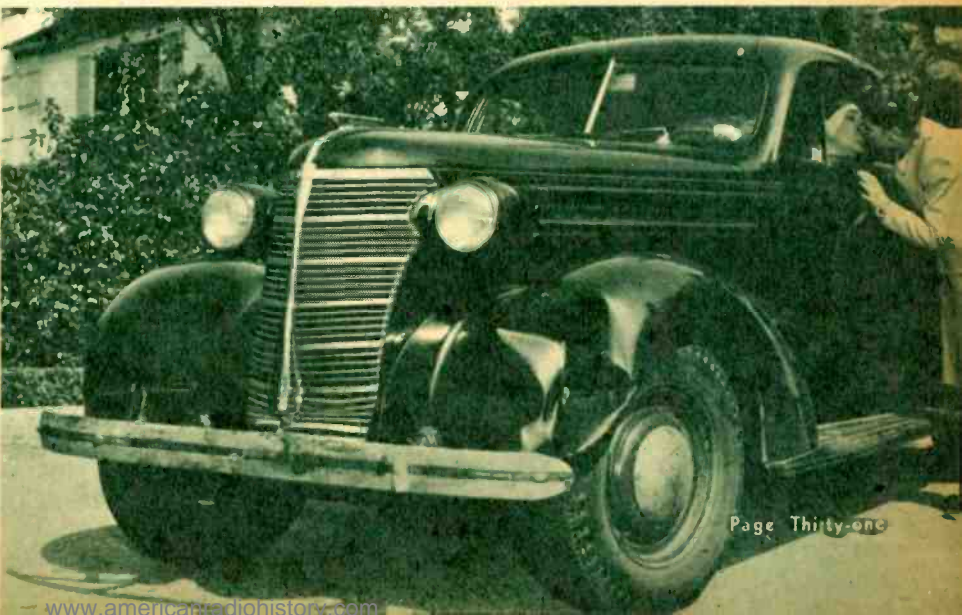





▶ **HERB TWISS DEBUTED** in the entertainment realm as a singer-actor in musical comedy, arrived in Hollywood in 1929. Returned ('broke!') to Denver in 1936, with one wife, two sons, and experience in vaudeville, radio, editorial work. He worked as police reporter, proof-reader, then went back to radio on 250-watter as news editor and announcer. He came to Hollywood again in 1945, is heard on Mutual's Saturday noon and 5:00 p. m. Tuesday newscasts, station breaks and transcription clearances.



▶ **ANDY SCOTT IS** a native Angeleno, attended Cathedral High School, was valedictorian. He always wanted to be in radio, came to KHJ in 1942, working first in parking lot, information desk, ushering, mail room, script department, before becoming announcer. He does the 10 p. m. Broadway News and "Theater of Famous Radio Players". He is single, lives in L. A., likes to play tennis, and makes a hobby of electric trains.



▶ **BRUCE BUELL IS** a native son of California, says he started as a 100 per cent ham in school and little theater dramatic efforts. He sang then, too, and still does—but not on the air. He calls his parents his best critics. He has been staff announcer on Mutual for over three years, handles mike chores on "What's the Name of that Song?" and "The Nebbs". He is married and has a three-year-old son.

# Voices You Hear

No. 2 of a Series

*Meet Mutual's Staff of Skillful Mikemen,  
Whose Voices Are as Familiar to You as  
Those of Radio's Biggest-Name Performers*

▶ **MEL VICKLAND IS** a Kansan, went to school at the University of Minnesota, where he studied dramatics and music. After graduation, he toured the midwest as actor-singer with stock companies. He came to Hollywood in 1935, started air career as a staff baritone at Mutual studios, later became an announcer, then producer, and night manager. He's heard on Erskine Johnson, "Night News Wire", "Sherlock Holmes" and "Count of Monte Cristo". Is married, has three little girls.

▶ **MICHAEL DOLAN WAS** born in Chicago, attended the University of Detroit. His first radio job was acting on "The Lone Ranger", while he was working in the purchasing department of the Ford Motor Company. Later, he became staff announcer on WWJ, Detroit, and gave up his other job. He came to KHJ in 1945, does the remote show from Ciro's and "Cisco Kid". He is single, lives in Beverly Hills, likes to ride and swim.

▶ **RICHARD WYNNE CAME** to radio via the legitimate theater, has been announcing for thirteen years, with two and a half years out for service in the Marine Corps. He is six feet tall, has hazel eyes and brown hair. His hobbies are photography, cooking ("exotic stuff"), and sail-boating. He would like to organize a yacht club for radio people. He announces "Adventures in Rhythm", "The Shadow", Rex Miller, is narrator on "Cisco Kid".







↑ **BOB FORWARD STARTED** announcing in 1938 on KGGC, San Francisco. In 1942, a year after his arrival at KHJ, he left to join the AAF as a cadet. He was commissioned a second lieutenant, became flying instructor, then flying safety officer and field inspector for intelligence division at Santa Ana. Forward is married, has year-old son. On KHJ, he does Saturday 8 a. m. newscast, is contact producer for "Red Ryder", "Michael Shayne", "Johnson Family".



↑ **DON McCALL IS** "Rise and Shine" announcer. He didn't plan on radio for a career, was going to be a professor like his father. But while attending University of Minnesota, began working on a St. Paul radio station. After graduation, he went to Duluth, conducted man-on-the-street broadcasts, did three newscasts a day. He enlisted in Air Corps in 1942, served two years. After his discharge, he married a Sacramento girl, came to KHJ as an announcer. He's heard on "Tello-Test" at 1:45 p. m.



↑ **WILSON EDWARDS WAS** born in South Bend, Washington, broadcast first over KWSC, the Washington State College campus station. He was graduated, announced on KFPY, Spokane, and KOL, Seattle, then came to Hollywood in 1938. During the war, he served in the Navy as air combat intelligence officer. He is married, has five and a half year old child. His hobbies are playing chess and collecting coins.

**Y**OU may not know the faces pictured on these pages, but they are those of the men behind the voices you hear on your radio every day. In a series of articles, Radio Life is introducing you to the charming and capable mikesmen who are the "staff of life" on every radio network — the dependable, indispensable staff announcers. This time, we bring you the boys who occupy the announce booth at KHJ-Mutual-Don Lee Studios.

↑ **MARVIN BEST WAS** born in Connecticut, started in radio doing research on program effect in New York City, then moved to Florida, where he worked as account executive for NBC and the then-Blue network stations. He managed the Mutual station in Tampa, then came to California where he has been MBS announcer since 1943. He does Elsa Maxwell's "Party Line", is also a producer. He is married, has two children. His hobby is golf.



↑ **MURRAY BOGGS BECAME** breadwinner for his family when he was fifteen, working as a theater-usher, then as doorman, manager, theater publicity and advertising manager, movie editor on a city daily, and radio announcer. He is thirty-one, has a cute red-headed wife, owns a beautiful collie dog. Boggs is responsible for the early-morning shift on KHJ, newscasts at 4:00 a.m. and 5:50 a.m.

↑ **BILL HARPEL WAS** born in Eugene, Oregon, has been an announcer for five years. Before he joined the Marines, he was an announcer at a station in Anchorage, Alaska. In service, he was Japanese interpreter, and taught the language to Marines in Alaska. He has also announced at Station KDB in Santa Barbara. His KHJ programs include newscasts at 11:00 p. m. and 11:45 p. m., and "Rhapsody in Wax" at 12:00 p.m.

↑ **BOB FREED BEGAN** his air career by studying the technical side of the business. A year later, he was "looking for something easier," took a job reading poetry on KGHF, Pueblo, Colorado. After that, he became staff announcer on various stations, and in 1943 came to Hollywood. He is now day supervisor at the KHJ-Mutual studios, and top newscaster stand-in. He also does "The Frolics" with Ruben Gaines.







▲ **GENE BAKER**, announcer for ABC's Lum and Abner, gets an indifferent reception from the pair upon return from his elopement to Tijuana with pretty Nancy Huston. But not so the bride, here being congratulated by Chet Lauck (left) and Norris Goff.



▲ **MARJARI HUNT**, producer of ABC's "What's Doin', Ladies?" happily inspects first of a half-carload of radios which will be given away on show.



▲ **HARRY SAVOY**, well-known comic, is starred on new Mutual program heard Saturday, 5:30 p. m., KHJ, and featuring Very Holly, vocalist, the Murphy Sisters and Jon Gart's orchestra.



▲ **N. T. G., NILS T. GRANLUND**, veteran emcee, presides over CBS' new audience participation show, "You're in the Act," featuring talented persons attending broadcast.



▲ **GARRY MOORE**, comedy co-star of Durante-Moore program, achieved ambition when he was starred as straight dramatic actor on recent airing of CBS' "This Is My Best". Lurene Tuttle supported him.

# SEEN ON THE RADIO SCENE

▲ **COMMANDER SCOTT OF MBS' "Romance of the Highways"**, yanks a few hairs from chest of Chief Big Horn Page, head of Oregon cavemen. Scott was given passport to their domain, preparatory to writing book on highways of Oregon.

▲ **NBCOMIC, BOB HOPE**, glances at new book, "Who Threw That Coconut?", written by one of his mirth-provoking cast members, Jerry Colonna. Be-moustached Colonna has travelled thousands of miles entertaining with Bob.

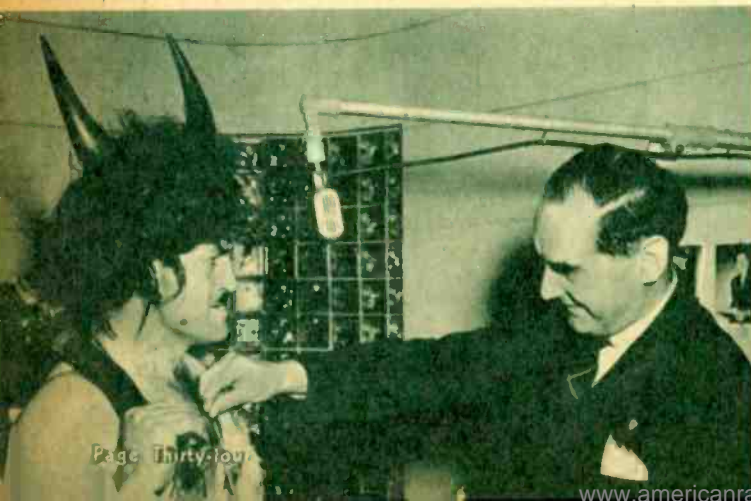



## Actor by Accident

(Continued from Page 6)

go back to made him succeed in show business. "A camera is a passport to adventure," he said fondly. "With a camera you can go anywhere and pay your way."

Yes, Artie's still on leave of absence from his paper. "Every year when they send me the renewal, Gene McHugh, the assistant managing editor, sends me a telegram: 'Remember, a legitimate livelihood still awaits you!'" Artie laughed.

We asked Artie about a sensational murder case that we had heard he had covered as a newspaperman. "I'd rather you didn't say anything about that," he said. "You see, when that case happened, the defendant had a little daughter about two or three, who by now is a young lady. Every time that case is mentioned or rehashed, that girl might see it, or someone who knows her might read it. It isn't fair to her, is it?" You can see that Artie Auerbach has more in common with the kindly little druggist than his dialect.

## No Gum Wrappers on the Ground

(Continued from Page 8)

views high above the Ohio horizon in a Navy dirigible, covering the Cleveland Air Races ("That started my interest in aviation," Leyden interpolated), broadcasting in a diving suit from the bottom of a forty-foot tank with an octopus sharing the tank with him ("My listeners didn't know it," grinned Bill, "but the octopus had been dead for ten years!"), and taking his microphone inside a cage full of lions "that were very much alive!"

Later, Leyden (still miraculously alive himself) returned to Chicago, where, among other mike chores, he was master of ceremonies on the widely-diverse "Make-Believe Ballroom" broadcasts and the Grant Park Concert airings.

When World War II came along, Leyden answered the call and the lure of the skyways with three years' service in the Air Corps, eight months spent overseas as a fighter pilot in the European theater.

### Hired On Spot

In the fall of last year, he received his discharge at McClellan Field. "It was in October, and I looked up at the California sun, and said 'That's for me!'" Bill smilingly related. "So I hied myself to Hollywood, and became the only announcer at KMPC to be hired without an audition. That just happened because they were already familiar with my work in Chicago."

Mr. Leyden is married (seven

months now) to Frances Manning, whom he met in Fresno while he was there taking night-fighter training. "She doesn't like the name 'Frances', incidentally," Bill informed us. "I call her 'Frankie'."

"Also, not incidentally," he added, "tell the people we need a place to live! Right now, we're camping—and I mean that literally—in a single hotel room."

Mrs. Leyden shares her husband's enthusiasm for such healthy outdoor pursuits as hunting and fishing. The Leyden indoor interest is his extensive record collection (which he started when he was just fifteen). His personal platter favorites include Duke Ellington ("He's ten years ahead of his time!"), Peggy Lee ("She's too good!"), and Frank Sinatra ("No matter what they say about him, he can't be touched!")

Foregoing "shop talk" for a moment before our departure, we asked the KMPC mikeman to tell us his idea of an ideal vacation. "The remotest spot in the world," was his prompt reply. "Up where there are pine trees and peace—and where a fellow can walk all day and not come across a gum wrapper on the ground."

## Meredith Willson

(Continued from Page 31)

bashed in) in which he likes to drive while writing music. In this car, such popular numbers as "Two in Love," "Towa," and "You and I" were written.

### New Song

The other day, Meredith backed the car out of the garage and went for a brief ride. When he came back, his newest song was done. He titled it from the last line and without hearing the melody, we think the words portend a hit number.

"I could say goodbye to summer  
If somehow it had to be—  
I could say goodbye to spring  
And the warm caress of an April evening,

I could say goodbye to winter,  
Holly wreaths and 'Silent Night'  
And to friends—

The stormy weather friends

Who'd string along—

Whether wrong or right.

I could say goodbye to many things  
Deep inside my heart.

I could take that heart and twist it free

From ev'ry kind of memory

And I could say goodbye someday  
to life itself—no matter when  
But I could never say goodbye to  
you again.

## The Vogue for Bogue

(Continued from Page 7)

was allowed to announce the news to his men. We have a record of it and all you can hear Kay saying is

"Holy Mackerel! Holy Mackerel!"

Ish left Kyser in March, 1945, for the Army. But they met last summer when Kay and his troupe went on an overseas tour. "I joined the show and played camps with them until they returned to the States. I followed shortly afterward, was mustered out of the Army and re-joined the show last November."

Young Pete's awfully glad to have his pops back home. Not for the usual reasons, but because it makes him the most popular kid on the block. Dad brought home the usual souvenirs, but among them were Japanese \$1,000,000 notes and Pete is tops with the neighborhood.

"Inflation has come to our house," laughed Ish.

## The Ear Inspires the Pen

(Continued from Page 3)

A. M. Listner, Box 21, Pasadena, Calif.

Sirs: How does it happen that whenever the announcer says: "The program originally scheduled will not be heard", we get such lovely music and programming on Los Angeles stations? It is almost worth staying tuned in for—just to hear that welcome announcement. Of all the places I have been in the U.S.A., I have never heard such a jumble of poor production and drivel as on Los Angeles radio. With the exception of a few network programs, which strangely enough, are not heard here at the right time, the radio bill-of-fare is fit for nothing but to wear out the old broken-down radios here to get ready for some decent programming on F. M.

*Staff musicians standing by are responsible for the emergency music you enjoy. Hollywood and New York supply most of the network programs heard coast-to-coast, not just in Los Angeles. Have no idea where good production is to be found if not on the nets.*



Mrs. Ida Mae Delles, 4102 El Camino Real, Palo Alto, Calif.

Sirs: I have so many favorite programs, it's hard to say what I like best. My husband says all I do at night is crank those radio knobs from one program to another and I'm sorry to say that some are on at the same hour and I have to miss one or the other. The only gripe I have, I guess, is "Mr. and Mrs. North". They aren't real. They are supposed to be man and wife, aren't they? Well, for a murder story man and wife, there are too many endearing words flying, although some are supposed to be sour. "The Whistler" isn't as good as it used to be. "Life of Riley" is a scream. Joan Davis and Jack Haley were better together.

*Reader Delles has set us to wondering what "Mr. North" would say to "Mrs. North" if all she did at night was "crank those radio knobs from one program to another"!*



*The Music Station*

ALSO BRINGS YOU

**NEWS**

7 TIMES DAILY

● A calm, objective presentation, completely covering important and interesting news throughout the world.



*Van Des Autels*

NEWS EDITOR

**KFAC**

*The Music Station*  
*with news*