

**PROGRAMS for WEEK BEGINNING MARCH 24**

**RADIO**

*Life*

**5¢**

**ROSEMARY DE CAMP**

**"Mrs. Herman's Mother"**

Page 4

**LINKLETTER'S  
LITTLE LINKS**

Page 6

**EVE ARDEN'S  
WORST FAN**

Page 29

*Easy  
does  
it!*



THERE'S NOTHING LIKE SILKY SOFT  
KENU FOR WASHING YOUR DISHES.  
KENU QUICKLY LOOSENS AND FLOATS  
AWAY GREASY FOOD SOILS.



**KENU** makes dishes  
gleam and glassware sparkle. No  
need to wipe them either. Just  
stack them to drain dry without a  
trace of film or haze.

Start using KENU for your  
dishwashing today. It's better,  
faster... and so much easier.

"Lightens Housework through Chemistry"

**GET A THRIFTY 2-LB. BOX  
AT YOUR GROCERS TODAY**

# The Ear Inspires the Pen

Mr. and Mrs. D. F. Nigh, 2226 Floral Drive,  
Whittier, Calif.

Sirs: We have a couple of pet "whys" to put to you. First, why do the actresses and radio gals with exceptionally large mouths try to accentuate size of said mouths while being photographed? We mean those coast-to-coast smiles. If you can stand it, here's another, why are so many imitators and self-esteemed comedians saying, "Oh, it's so-and-so tonight, ladies and gentlemen," mocking or trying to mock Gabriel Heatter? Mr. Heatter is one of our favorite commentators—far above mocking.

Please run some pictures of Mr. Wimble, the Old Timer and Horatio K. Boomer. Could you tell us what became of Danny Thomas?

*Re large mouths: It could be the modern style of over-emphasizing your biggest feature, or the fact that you're supposed to give more character to a face, especially in profile, or that a big mouth photographs better. Then again, maybe the lipstick brush slipped!*

*Re Mr. Heatter: He's mocked and imitated because YOU KNOW WHO HE IS—he has an identifiable style. It's no fun nor profit satirizing someone that can't be identified. Anyway, it's all in good fun.*

*And if you saw the article on Bill Thompson in the March 3 issue you saw Mr. Wimble, the Old Timer and Horatio K. Boomer. Danny Thomas is filling night club engagements in the east. And mighty successfully, too!*



Mrs. Edward J. White, 2734 Spaulding St.,  
Long Beach 4, Calif.

Sirs: I'd like to add my vote of appreciation for the "Lucky Matinee" which is broadcast every Tuesday at 1:30 over station KGER. Usually the smaller stations have such amateurish talent that we tune them out, but Betty Allan's show is professional and really good! She has a great deal of charm—I think they call it "mike-appeal"—she's the only woman I've heard for a long time that I will listen to.

"Lucky Lady Matinee" is good enough to be on a coast-to-coast network. Let's wish her luck.

*Those looking for good daytime listening, take note.*



Jack Dubois, 1019 Maple Avenue, Inglewood, Calif.

Sirs: Will you please settle an argument for me? I said that "Information Please" and Kay Kyser were under the same sponsorship (Lucky Strike) two or three years ago. If this is not right, will you tell me what were the two programs? And were there any more?

*"Information Please" and Kay Kyser's "College of Musical Knowledge," were both sponsored by Lucky Strikes at that time. "Hit Parade" and "Your All Time Hit Parade" were all Lucky Strike shows (the former still is).*

Ray Richmond, 123 Pier Street, Ocean Park, Calif.

Sirs: Why can't Mutual give us Jane Cowl over the L. A. outlet? It's impossible to bring in KVOE or KGB on which she is scheduled.

I join the gripe about the noisy commercials. And isn't it time for a roar from the listeners about the trashy, silly murder stories put out by so many sponsors now? A moron of six would laugh at the absurdities of most of them—even "Gregory Lusk" of "One Man's Family" pulled such boners that a twelve-year-old Boy Scout would know better than to commit. And why has he killed off Clifford's second wife? They ran out of ideas evidently and had dragged Lusk along so long they had to kill him to get rid of him. Have



listened to this serial since it started, but am about fed up with it now—

# THE Broadway

DOWNTOWN

PRESENTS

## 6 HITS FOR YOU

**Teen Queen Club . . . Fun,** fashions, music, prizes for teenage girls. Broadcast from The Broadway's Auditorium. KMPC, Saturdays at 11:05 a.m.

**The Broadway News . . . KHJ,** 12 noon daily, and 10 p.m. on Sunday, and Tuesday thru Friday. KMPC, every day at 8 a.m. and 6 p.m.

**Sewing School of the Air . . . KMPC,** 1:45 p.m. Tuesdays.

**Fashion-Forum . . . KMPC,** 1:45 p.m. Thursdays.

**Home Chats . . . for the home-** maker, by Miriam Lane, KMPC, 10:45 a.m., Monday thru Saturday.

**Felix DeCola and His Musical** Notebook, KHJ, 1:45 p.m. Saturdays.

although "Pinky" is a rich character, newly changed, and done in the good old-time style of Morse before he went for murders and mystery.



Grace Dudley, 1105 North Louise Street, Glendale 7, Calif.

Sirs: In your issue of February 3, I observed a letter from a much-agitated party who took you to task for the "brogue" in connection with the language of Scotland, and was also quite concerned as to Walter Tetley's "authentic Scotch burr." Perhaps the gentleman does not know that Walter Tetley was born in Scotland and no doubt knows as much about the "burr" as his critic—perhaps more. So more power to Walter Tetley.



Randolph Eidemiller, 148 North Daisy Avenue, Pasadena 3, Calif.

Sirs: Your pictures and stories of radio personalities are highly interesting. I would like very much to see the broadcasts of my two favorite shows, "Abbott and Costello" and "Jack Benny Show." So I thought maybe you could tell me the addresses to write to, to obtain tickets to each of these two radio programs.

Write to National Broadcasting Company, Inc., Sunset and Vine, Hollywood 28, Calif.



Mrs. W. L. Ferkins, Baldwin Park, Calif.

Sirs: I agree with all those who have written in reference to the "Thin Man" and "Mr. and Mrs. North." Why are "Nora Charles" and "The Norths" always afraid of this and that? A good detective puts his fears behind him and meets his obstacles with courage.

I think Judy Canova deserves a lot more publicity than she gets. I am very fond of the programs "Counter-spy," "Bridge to Dreamland" and "Murder Is My Hobby."

What happened to "I Love a Mystery?" I would like to hear "English Coronets" and "Point Sublime" again.

Rochester is really a credit to the Jack Benny show. The "Abbott and

Costello" gag of "Who's on first? What's on second" is getting tiresome.

I like both "Lone Ranger" and "Boston Blackie," but they come on at the same time. I enjoy "Bride and Groom" and all the "Western Musical Programs." Am not too fond of any of the sponsor's advertising. "Wonderful Ivory Snow" gets too much plugging. I like the "Duz" jingle though, in fact I sing it myself on washdays.

No sign of "I Love a Mystery," "Point Sublime" or "English Coronets" returning at present.



Tune in  
**ACME**  
**SPORTS**  
**PARADE**



## FIGHTS

### HOLLYWOOD LEGION

Fri. 10:05 P. M. KMPC

**OLYMPIC AUD.**

Tues. 10:05 P. M. KMTR

sponsored as a public service by

**ACME BEER**  
Artemian Distributing Company  
101 ANAHEIM ST.

## WHERE TO DINE

DINE and DANCE at  
**Tom Breneman's**  
HOLLYWOOD RESTAURANT

1525 Vine Street

HOLLYWOOD

- BREAKFAST
- LUNCH
- DINNER

Entertainment  
and Dancing  
Nightly

HOME OF

"Breakfast in Hollywood"

The  
**BROWN DERBY**  
Restaurants

Have you heard  
Southern Pacific's  
New  
"MAIN LINE" Show

?????



You'll never  
guess the way  
Wednesday's  
story ends

**KHJ 8 P.M.**

★ ★ RADIO LIFE ★ ★  
March 23, 1946 • Vol. 13, No. 3

Published Weekly at Los Angeles 15, California.  
Business Offices: 1029 West Washington Blvd.  
Phone Richmond 5262. Editorial Offices, 1558  
North Vine, Hollywood 28. Phone HEmp-  
stead 2025.

Radio Life was entered as Second Class Matter  
May 8, 1942, at Los Angeles, under Act of  
March 3, 1879. Postpaid Subscriptions, \$2.75  
year, \$1.50 six months. Single Copies on Sale  
at leading Independent Grocers in Southern  
California at 5c each. Reprinting in whole or  
in part without permission strictly forbidden.

Publisher, Carl M. Bigsby; Editor, Evelyn A.  
Bigsby; Assistant Editor, Shirley Gordon;  
Business Manager, Robert C. Johnson; Of-  
fice Manager, Georgia Caywood; Art Direc-  
tor, Ray Hayes; Log Editor, Hal Julian.

Advertising Representative, Culbreth Sudler,  
412 West Sixth St., Phone TRinity 0709.

All material used by Radio Life is specially  
prepared by its own staff writers, and re-  
printing in whole or in part without pub-  
lisher's permission strictly forbidden.



# The House That Dreams Built

By Shirley Gordon

ROSEMARY DE CAMP REMEMBERS those long dark days during the war when she and husband, John Shidler, wrote wistful letters about "wide glass windows overlooking a peaceful Pacific." Now, that's exactly what they have. The ocean is less than a mile from their beautiful white, Spanish-type home in Redondo, and in the morning they can hear the seals barking down on the beach!

CBS-Ben Polin Photos

A CIVILIAN AGAIN, husband Johnny (lawyer and judge of Torrance, Calif.) relaxes in the warm comfort of the living room with daughter, Nana, and the family pet, "Merry Christmas", as Rosemary looks on happily.

Life is Rosy in Redondo for Rosemary De Camp, Husband Johnny, "Merry Christmas" and 3-Year-Old "Mrs. Herman"

Wednesday, 8:30 p.m.  
CBS-KNX

**Y**OU'RE LUCKY!" laughed Rosemary De Camp, as she ushered us into her cheery hilltop house in Redondo Beach. "Lucky to find me (A) at home, and (B) awake!"

We learned during our ensuing chat that the assiduous Miss De Camp, in addition to her weekly radio chore (as "Judy" on CBS' "Dr. Christian"), is currently working on two pictures at once (Warner Bros.' "Two Guys From Milwaukee" and "The Sentence"). This necessitates her rising at five a.m. every morning, driving the thirty miles to the studio, emoting in front of the cameras and kleig lights all day, then driving the thirty miles back home again at six or seven in the evening (save Wednesdays, when she broadcasts until nine).

(Please Turn to Page 28)

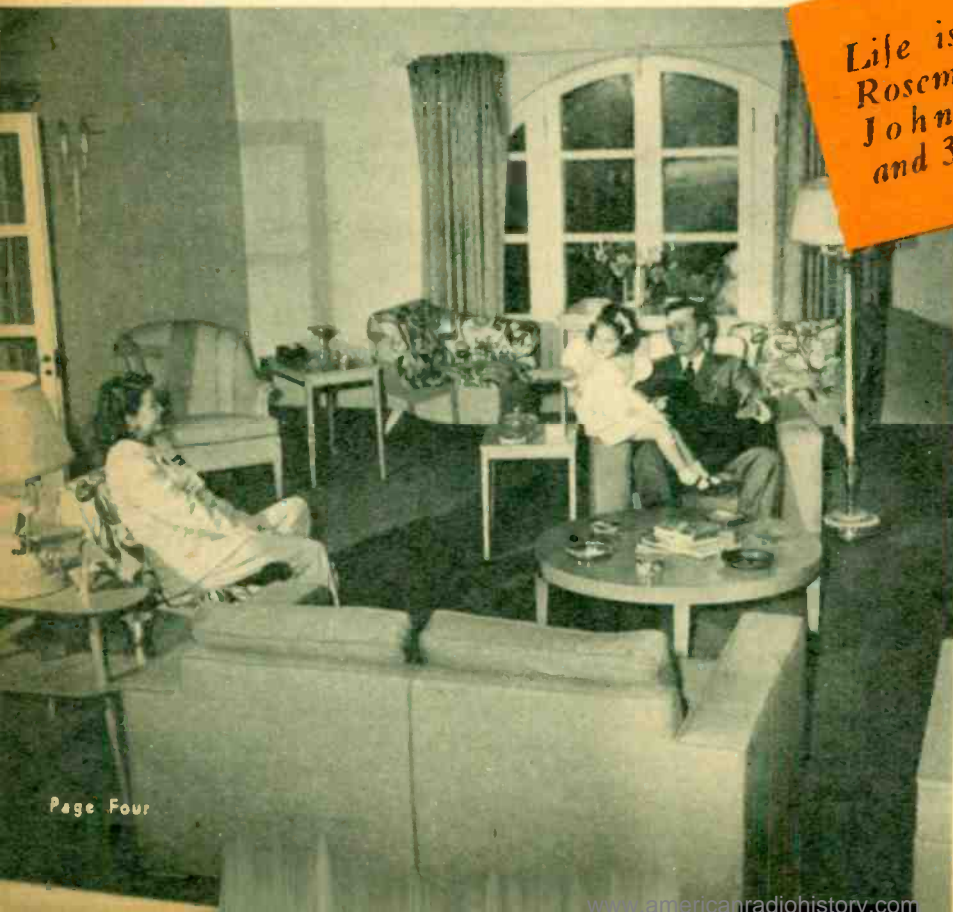



▲ **NANA, OTHERWISE KNOWN** as "Mrs. Herman", has her morning milk in the attractive breakfast room, which is painted a cheery color that Rosemary calls "chocolate strawberry". Rosemary, herself, did the stencilled design around the windows. Curtains would have spoiled the view of the ocean.



▲ **THE SHIDLERS LIKE** to play cards—particularly gin rummy and Russian bank, and when company comes, they immediately find themselves engaged in lively rounds of such parlor games as "Who Am I?" and "Oral Categories". "We also like to read," stated Rosemary, adding with a significant glance at her active young daughter, "when Nana's asleep!"



▲ **THE SUNROOM**, with its choice view of the sea, is one of the actress' favorite spots, although, at the time of our interview, she had had little time to enjoy it. Working on two new films at once and doing her "Dr. Christian" airings weekly, Miss De Camp drives sixty miles daily to and from the studios, sees her home only after dark.



▲ **NANA'S ROOM**, with its bright rag rug and gay peasant furniture, is Merry Christmas' delight, too. Nana takes great joy in every animal she sees, and has adopted a series of cats, christening them with such imaginative nicknames as "Broody", "Tux" and "Badness".

▼ **ACROSS A RED** cemented patio, through this white, panelled door, visitors to the Shidler abode are beckoned inside by the three Chinese figurines adorning the wall of the blue entrance hall, which incidentally, the Shidlers painted themselves.

▼ **AT THIS CUSTOM-BUILT DOUBLE DESK** that lines a wall of their bedroom, the busy Shidlers attend to the many workaday details of their crowded professional lives. Besides his legal and judicial chores, Judge Johnny is currently taking a special law course at U.S.C. Both he and Rosemary are looking forward hopefully to a vacation trip in Arizona this spring.



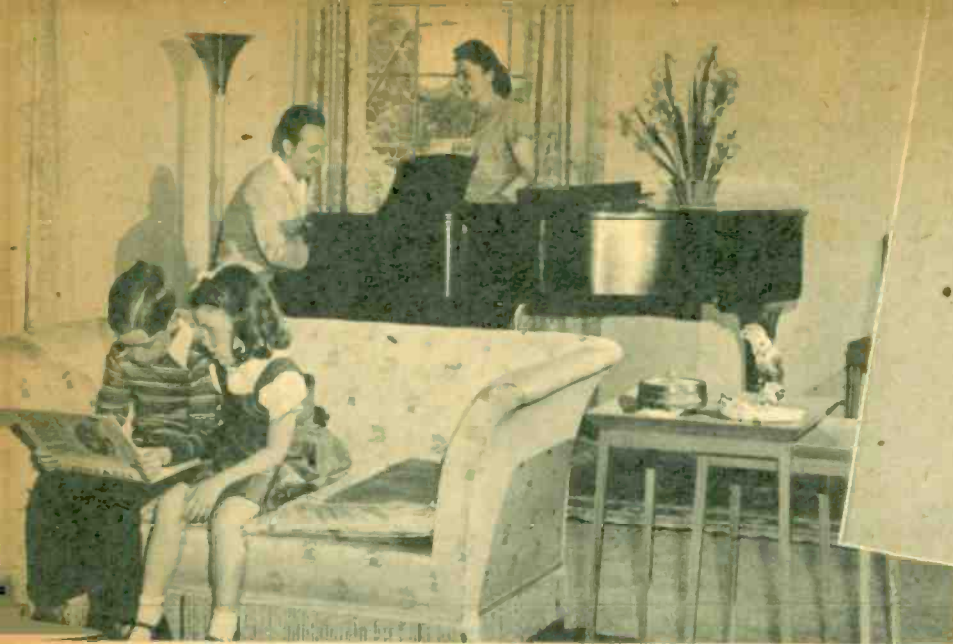

# Linkletter's Little Links

By Joan Buchanan

IN THE SPACIOUS LIVING ROOM of their Beverly Hills home, Dawn and Link scan a book of prints while Art and Lois amuse themselves at the piano. Both the senior Linkletters can play, and Art adds, "just enough to amuse the kids".

Monday-Friday, 1 p.m.  
CBS-KNX  
Friday, 6:00 p.m.  
NBC-KFI-KFSD

*Whether at Home or on "G. E. House Party,"  
Art Linkletter Has Fun With the Children*

YES, I'VE MET some really remarkable children on the show," said Art Linkletter in reply to our query about the children he interviews everyday on his "G. E. House Party." "In fact, some of them are really in the genius class!" Art's two oldest children, "Link" (Art, jr.) eight, and Dawn, seven, have appeared on that spot on the show also and Art admitted under questioning that he was "quite well pleased with them" on the air. "You see, ever since the kids have been old enough even to listen they've been hearing their Daddy's voice coming out of a

box. I've interviewed them and recorded their voices since they first started talking. I guess they're used to that sort of thing by this time!"

If you're a "G. E. House Party" fan, and you probably are, you know that each day five children from a local school are interviewed. Each day a different age group is presented. On the day that the two little Linkletters were present Art asked his son, "What do you want to be when you grow up?" "A radio announcer," came the answer. "Well, all right," said Art, "then interview

her," and he indicated the next little girl. "Link" took the microphone and began "What's your name?" "Dawn Linkletter," came the reply. The studio audience was delighted to see the two little chips off the old block in action.

#### Children Quiz Him

"At home," said Art, "we play the same games that I use on the studio audience. You know the one where you start a story and leave it at the

READING FROM LEFT TO RIGHT we have Art senior, young Robert (who seems to have caught sight of something in the fish pond), King, Dawn and Art junior, whom everybody calls "Link".

LINK RELAXES WHILE ART DEMONSTRATES the proper way to clean up the badminton court. Maybe he's just practicing that famous Linkletter psychology (remember Tom Sawyer and the whitewash?).





▲ **LOOKS AS IF ART WORE HIMSELF OUT** on the badminton court! Link tends the swimming pool unaided. Seriously, Art is a natural athlete, is rated one of the top five handball players in California and has recently entered another State tournament.



▲ **EVERYBODY LENDS A HAND** at stacking the books, even Baby Robert. We stole a look at the book Art is holding—it's "Understanding Modern Art." (There's a pun there somewhere!)

worst possible climax for someone else to continue? I play that with Link—it's excellent for developing vocabulary and quick thinking. The kids also take turns interviewing me."

To our query as to the best way to treat a child who seems to show tendencies of being a genius, he replied, "Try to impress upon him the responsibilities of his gift."

In the lovely Linkletter home in Beverly Hills, there are all the comforts and surroundings (including a swimming pool) that make for a happy childhood for the three little Linkletters. Art, who worked his way through high school and college, regrets that his children will not know

the early economic struggle that prepared him to face an adult world and a career. Instead, he is trying to instill in them an early sense of their own responsibilities. No one has earned his wrath more than the teacher who let his little boy get by easily on his studies because she was a "People Are Funny" and "G. E. House Party" fan!

#### Advises Independence

"One day," he laughed ruefully, "I looked out the window and saw Link, who was about five at the time, stopping people on the street. He would say something to them, and they would stop to talk to him. I went out and discovered that he was saying, 'My father is Art Link-

letter' to everybody that passed. He didn't like it if they didn't know who I was, either. I brought him in and said, 'Listen—the fact that you've got a father who is on the radio, and whom people seem to know, has *nothing* to do with you! You've got to make people like you because of yourself, and what *you* do!'"

The Linkletter home commands a lovely view of the Strip from its hillside location. A badminton court, barbecue pit and swimming pool are special features. Link and Dawn, their Daddy and pretty Mother, Lois, all shared the trials and tribulations of moving in and straightening up.

(Please Turn to Page 28)

▼ **THE LINKLETTER TALENT FOR INTERVIEWING** isn't confined to "G. E. House Party". Art records interviews with his two children and has been doing it since they first started talking. Link and Dawn take turns interviewing Art, too.

▼ **ART WORKS ON HIS PROGRAM IDEAS**, and seems to have the approval of the youngsters. Both Link and Dawn have appeared on their father's "G. E. House Party"—he admits to being very well pleased with them on the air.





MEET KMPC's TED STEELE, pianist, bandleader and music director of the station. Ted's own program is heard at 4:15 p. m. Monday through Friday.

# Boy Meets Station

By B. J. Hammer

Monday-Friday, 4:15 p.m. KMPC

TED STEELE'S got plans for KMPC! Ted has been made music director of the station and is ambitious to make it the leading information center on current music. "We're making surveys in popular music," said Ted, "and the trend is definitely toward the sweet. We agree with church groups and parents that hot music has greatly contributed to juvenile delinquency. We want to appeal to the children through sweet music.

"For instance, at a local high school we polled 2000 girls between fourteen and seventeen—seventy-five per cent voted in favor of sweet music. Record sales of popular music are ninety per cent ballads."

This overwhelming evidence that people are going for the more unobtrusive melodies has decided the station in favor of playing nothing that isn't popular and in demand. It is planning the same trend with its classical music programs. Classics popularized by the movies (viz. Chopin, Tschaiikowsky) will be featured. "Nothing for long-hairs," Ted emphasized.

Ted is anxious also to give young local talent a break. One of his pet projects which he hopes to have underway soon is a contest for girl vocalists. He also plans information programs on artists, both popular and classical, on picture scores, and reviews and predictions on new rec-

ords. Interviews with technicians and executives in the movie world, and with arrangers, song writers, band builders, managers and band boys in the field of popular music, are additional ambitions.

### Child Performer

Ted Steele, at the age of seven was awarded a scholarship to the New England Conservatory of Music. At ten he was giving piano concerts. "However," he laughed, "I was expelled at the age of thirteen for forming a dance band! My teacher told me that I had ruined my technique. Yes, they tried to make a child prodigy out of me, but they didn't succeed. I didn't take it seriously—and how I hated to practice!" You can see that young Mr. Steele's musical ideas were definitely established at an early age!

"I do like the classics, though," he amended. "My favorites are Debussy and Ravel. Their influence in popular music has been very strong, for instance in the arrangements of

Dave Rose, Axel Stordahl and Kostelanetz. Popular music is being influenced more and more by the classics." Ted names Freddie Martin as "the greatest melody band" and told us to keep an eye (and an ear) on the old Glenn Miller band, now reorganized and augmented to thirty-five pieces by Tex Benecke. Ted predicts that it will be the greatest popular band in the country before long.

"What about you?" we asked. "Do you like to dance?" (There's a longstanding rumor that musicians hate dancing.) Ted laughed. "Most musicians," he admitted, "are too busy listening to the band to dance to it—they think it's silly. I was a very bad date when I was building my band. I'd absent-mindedly stand in front of the bandstand with my eyes glued on the third trumpet player while my partner just stood. In the last year, I've been trying more, and now I love to dance. My advice to girls who date musicians is: watch the band, that's probably what your date is doing."

### Tatum Fan

On Ted's own show besides play-

Ted Steele and KMPC Bring You the Music You Want When You Want It

ing current favorites, he picks a year and plays a medley of all the not-quite-forgotten hits of that year. If you'd like to reminisce you'll probably find many of your past favorites. In his spare time, Ted is writing a musical with screenwriter Francis Swann and also doing songs for a coming Warner's musical. Before coming to KMPC Ted was musical director of Perry Como's "Supper Club" and the MGM program, "Screen Test." Ted's favorite pianist is Art Tatum. "I know he isn't what you'd call a popular favorite," Ted admitted, "and I'm going to have to fight hard to keep from playing his records all the time!"

To sum it up, Ted emphasized that he wants to give young talent a break on an independent station, to present live shows, to run musical contests, and wants to reach the KMPC audience more personally than could be done on a network. "In other words," he said, "we want to get right out and talk to the KMPC listeners!"



TO INCREASE YOUR  
**RADIO** *Life*  
 LISTENING PLEASURE

**RADIO: West ★ National  
 and International**

**Fire**

Startled radio listeners missed the CBS Ginny Simms show last Friday evening when a fire broke out in the Columbia Square KNX Studio. At 8:05 p. m., the maintenance man smelled smoke in the Simms rehearsal in Studio B, but could find no cause. Upon investigation he found a blaze in the usher's locker room above Studios B and C.

Star Ginny was in her dressing room preparing for her program, and upon learning it had been canceled, joined the crowd outside the station to watch the excitement.

At 9:00 p. m. the fire had been extinguished but not until it had left an estimated damage of \$10,000 to the Columbia Square station.

**Sunshine**

Those young fellows who work as page boys along radio row have naturally become pretty blasé about Hollywood glamour. Seeing stars is an every day occurrence to them. But their eyes opened and heads turned the other afternoon at CBS when Dale Evans strolled in the door for her appearance on the Bob Crosby show. The petite, golden-haired "Queen of the Westerns" was garbed in a striking black, bare-shouldered glamour-gown. The page boys eyed her admiringly, wolf-whistled, then broke into a chorus of Dale's own new song-hit, "I Wish I Had Never Met Sunshine."

**Lost Waistline**

Ann Sothern, CBS' "Maisie," has to watch her weight. Her housekeeper has to watch the chocolate candy. Ann herself has instructed the woman to hide the tempting sweets where the star won't be likely to find them. But when La Sothern's sweet-tooth gets the better of her, she enters into a veritable treasure hunt in search of the hidden treat. It seems the housekeeper is fast running out of good hiding places.

We wonder if she's tried the chandelier.

**In the Act**

Voice-matcher Walter Craig got into the act on CBS' "You're in the Act" via a new twist one day last week, when he sat in the audience and impersonated a contestant. Later, at the microphone, he did the voices of a number

of stars—including Fred Allen's friend, "Senator Claghorn." As the latter, in an interview with emcee Jay Stewart, he remarked, in the Senator's deep down-South voice, that he had come to Southern California, on the Southern Pacific, to see two of his favorite stars, Ann Sothern and Georgia Gibbs!

**Youth**

According to Alleen Leslie, scripter of NBC's "A Date With Judy," who receives a heavy volume of mail from teen-agers asking advice on puppy-love problems, the most-asked questions from bobby-soxers are:

1. How can I win my boyfriend's affection: make him jealous or act hard-to-get?
2. Should we go "dutch" when we go out, if I have an after-school job?
3. Do boys like makeup and wisecracks?
4. Do you think it's all right for a girl to ask a boy for a date?

**The Egg Man**

Jess Kirkpatrick, "Mr. Frink," the stammering egg man of CBS' "Beulah" show, is something of a one-man radio program. He sings, beats the drums, once conducted an orchestra, has done straight announcing, sportcasting and sidewalk-interviewing. All this, besides being an actor!

**Pistol-Packin'**

Penny Singleton, who is CBS' gentle-mannered "Blondie," has a secret weapon up her sleeve if "Dagwood" should ever become too hard to handle. Penny is an expert pistol marksman, has won several medals in matches, and is now having a pistol range built at her North Hollywood home.

**It's Love, Love, Love**

Newly-marrieds June Allyson and Dick Powell, star of Mutual's "Rogue's Gallery," found they had to be apart on a recent weekend, when June had to spend a few days in San Francisco. It was their first separation since their wedding some seven months ago, but Powell vowed he wouldn't miss the missus—much!

P.S. He spent his evenings alone at the neighborhood movie theater watching wife June on the screen in "Two Girls and a Sailor."

Al Jarvis  
 and  
 Peter Potter

JUMP  
 TO THE  
 TOP  
 of the Dial

Original

Make-Believe

Ballroom



10:00 A. M. to 1:00 P. M.

7:00 to 8:00 P. M.

7 Days Weekly

KLAC

570 Kilocycles

LOS ANGELES' NEWEST  
 RADIO STATION

By VIRGINIA WEST

Have you heard ABC's new geographic quiz show, "Try 'n Find Me," Monday thru Friday afternoons at 1:15? Here's a new type of quiz, where not only the contestants selected from the studio audience, but the radio audience who send in the questions, have an equal chance at the prizes of cash and merchandise.

Sponsored by the Wesson Oil and Snowdrift people, the quiz can best be described as a geographical "whodunit." The fifteen minute sessions test contestants' knowledge of the country's cities, rivers, states and other geographical entities, pitting them directly against the radio audience questioners.

Bert Parks, young veteran of the war and radio business, is emcee. With two years as an Army captain behind him, Parks returns to the microphones where he was known as one of the youngest announcers in the field before he entered the service.

... DIAL 790 FIRST ...

The famous "Lone Ranger," hard-riding hero of the ABC airwaves, (KECA, 6 p.m., Monday, Wednesday and Friday) was recently made an honorary "Texas Ranger" by the Governor of the Lone Star State. By the way, the Lewis Food Co. of Los Angeles takes over sponsorship of the popular series of programs on March 25th . . . Speaking of sponsors, ABC's early morning news analyst, James Abbe, starts a 52-week renewal for the Fisher Flouring Mills this week . . . Also new on a five-a-week schedule over ABC-KECA at 5:45 p.m. is that exciting adventure series . . . the doings of "Tennessee Jed" in his adopted state of Texas.



Lone Ranger

... DIAL 790 FIRST ...

HERE AND THERE: Martha Tilton, pretty mistress of song on Paul Whiteman's Sunday afternoon "Radio Hall of Fame," is cover girl on the April issue of "Radio Mirror" . . . Raymond Swing has been chosen to head ABC newsmen covering the forthcoming atom bomb tests in the Pacific . . . Veteran news commentator John B. Kennedy this week received an honorary degree from Loyola University in New Orleans . . . Margery Mayer, contralto soloist, recently returned to ABC's "Hymns of All Churches" after her marriage to Commander Sigvart Steen, former director of the famous Blue Jacket Choir . . . Guy Lombardo, whose hobby is racing boats, recently piloted his own boat at Miami in a test race preliminary to the annual Gold Cup championships to be held in Detroit later in the year.

... DIAL 790 FIRST ...

Tom Breneman is heading homeward from his "triumphant tour," with his ABC "Breakfast in Hollywood" show. Their appearances in Salt Lake City and Denver completed their swing around the U.S., and they'll be home in Tom's own restaurant in Hollywood on March 25, (KECA at 9:30 a.m.) . . . On the Hedda Hopper-Tom Breneman Hat Contest. . . Officials announce that approximately 15,000 chapeaux of all shapes, sizes and designs have been received! Winners will be announced on April 8th. . . By the way, Breneman's movie, "Breakfast in Hollywood," is now enjoying a "smash hit" local showing.

... DIAL 790 FIRST ...

If you like to hear amateurs perform, then you've probably heard Sammy Kaye's popular "So You Want to Lead a Band" aired on KECA every Wednesday at 6:30 p.m. The would-be band leaders are in for "big-time" rewards for their efforts in the national "Best Band Leader" contest which Kaye is now conducting. Four regional winners . . . from the east, mid-west, south and west coast . . . will be picked, the four winners each being given a trip to Hollywood, and the national winner receiving a grand prize of \$1,000. . . Woody Herman will be heard in concert at Carnegie Hall on March 29th. . . 'Twill be a busy night for Herman and his band for they are also heard that evening at 8 p.m. (PST) in their regular weekly airing over ABC. . . And speaking of things musical, on March 30th the winning operas in the current audience voting on Metropolitan Opera selections for next year will be announced.

Advertisement.

Al Jarvis  
and  
Peter Potter

JUMP  
TO THE  
TOP  
of the Dial

Original  
Make-Believe

Ballroom



10:00 A. M. to 1:00 P. M.

7:00 to 8:00 P. M.

7 Days Weekly

KLAC

570 Kilocycles

LOS ANGELES' NEWEST  
RADIO STATION



Martha Tilton



Sammy Kaye

Al Jarvis  
and  
Peter Potter

JUMP  
TO THE  
TOP  
of the Dial

Original  
Make-Believe  
Ballroom



10:00 A. M. to 1:00 P. M.

7:00 to 8:00 P. M.

7 Days Weekly

KLAC

570 Kilocycles

LOS ANGELES' NEWEST  
RADIO STATION



"UNBELIEVABLE!" Al Jarvis registers amazement as Jack Benny gives away money. Benny was one of the many screen and radio stars who made guest appearances with Jarvis and Peter Potter as they moved the original "Make-Believe Ballroom" to KLAC, Los Angeles' newest radio station.

OVER HILL AND DALE

Favorite fan of Victor H. Lindlahr, KHJ's better food better living specialist, is a Mrs. A, of Los Angeles, who, at the age of 72, still takes a 40-mile hike at each opening of the annual flower show in Los Angeles.

**EXTRA MONEY EASILY EARNED**

**SHOW FRIENDS EXCLUSIVE GREETING CARD ASSORTMENTS**

Up to 100% profit for you. Experience not necessary. Request now 1946 exclusive 1st card All Occasion \$1.00 also terms on approval. Many other year round money makers—Birthdays, Gift Wrappings, Social Notes. Write to-day for box on approval and new selling plan. Excellent fund raising plan for organizations.

**FREE SAMPLE PERSONALIZED STATIONERY**

Royal Distributing Co., 3731 Colorado Blvd., Los Angeles 41, Calif.

BETTER THAN EVER

New Time for  
**AVERILL BERMAN**

and his truthful, factual  
and uncensored

NEWS OF THE DAY

5:15 p. m., KLAC--570 k.

(Formerly KMTR)

8:00 p. m., KXLA--1110 k.

Monday Thru Friday  
Sponsored by your

**JIM DANDY MARKETS**

Radio Roundup  
from  
**KFI**

FOR THE MANY WHO ENJOY FOLK MUSIC AND LIVELY COMEDY, THIS STATION CARRIES THESE TWO OUTSTANDING NBC PROGRAMS. BE SURE TO LISTEN TO:

"NATIONAL BARN DANCE"



This program was born back in 1924 when an old time fiddler and square dance caller asked for an audition in Chicago. The National Barn Dance now features such popular performers as Arkie and Pat Buttram (pictured above), along with an all-star cast. Program is aired Saturdays at 6:00 p.m. over KFI.

"GRAND OLE OPRY"



Roy Acuff heads a cast of more than 50 performers on this program, recognized as America's most authentic folk music show. Talent from the farm and hill country of North Carolina, Alabama, West Virginia and Tennessee present the old mountain ballads handed down from generation to generation. Air time: Saturdays at 7:30 p.m. on KFI.

—Advertisement

- ★Indicates News Broadcasts
- 8**—KFI—The Eternal Light.  
 —KNX, KLAC—News.  
 ★KECA—The American Farmer.  
 KHJ, KGB, KFXM, KVOE—Wesley Radio League.  
 ★KMPC, KXLA, KGER—News.  
 KFWB—Funnies.  
 KFAC—Country Church.  
 KRKD—Ranch Program.  
 KWKW—Pan-American Revival.  
 KGFJ—Arm Chair Concert.  
 KFVD—Voice of Calvary.  
 KPRO—Bible School.  
 KFSD—Call to Worship.  
 KFMB—Old Fashioned Revival.  
 KFOX—Rev. Dean Reed.  
**8:05**—KNX—Wings Over Jordan.  
 KGER—Kingdom Within.  
**8:10**—KLAC—Protestant Hour.  
**8:15**—KMPC—Finger Tip Successes.  
 KXLA—Musical Memories.  
**8:30**★KFI, KFSD—World News.  
 KNX—Salt Lake Tabernacle.  
 KHJ, KGB, KFXM, KVOE, KPRO—Voice of Prophecy.  
 KECA—Hour of Faith.  
 KMPC—Wesley Radio League.  
 KFWB—Union Rescue Mission.  
 KXLA—Immanuel Baptist Church.  
 EWWK—Buenas Nuevas.  
 KFAC—Strollin' Tom.  
 KFVD—Church of Christ.  
 KGER—Jack Neville.  
 KFOX—Morning Bible Hour.  
**8:45**★KFI, KRKD—News.  
 KFAC—Music.  
 KGFJ—Quiet Moments.  
 KGER—House of Dawn.  
 KFSD—American United.
- 9**—KFI, KFSD—Chicago Roundtable.  
 KNX—Invitation to Learning.  
 ★KECA—It Happened During the Week.  
 KHJ, KGB, KFXM, KVOE—Pilgrim Hour.  
 ★KMPC—News, Rhythm Roundup.  
 ★KLAC—News, Catholic Hour.  
 KRKD—Sunday Serenade.  
 KFAC—Liberal Catholic Hour.  
 KFVD—Waltz Time.  
 KGFJ—Mid-Morning Melodies.  
 KXLA—Popular Music.  
 KWKW—Little Italy.  
 KPPC—Studio Devotional.  
 ★KGER—News, Tom Westwood.  
 KPRO—Baptist Church.  
 KFMB—Christian Science.
- 9:15**—KECA, KFMB—Gillespie's Garden Guide.  
 KFAC—Concert.  
 KPPC—Prelude to Worship.  
**9:30**—KFI—Echoes & Encores.  
 ★KNX—Transatlantic Call.  
 KHJ, KGB, KFXM, KVOE—Lutheran Hour.  
 KECA—Stradivari Orchestra.  
 KFWB—Peter Potter.

**Complete  
 Gilbert & Sullivan  
 Works**  
 KFAC—9:30 - 11 A. M. Sun.  
 Sponsored by  
 Marshall & Clappett

- KFAC—Gilbert & Sullivan.  
 KFVD—Show Tunes.  
 KXLA—Tailormade Melodies.  
 KPPC—Sunday Morning Club.  
 KGER—Radio Revival.  
 KPRO—Dorothy Sheppard.  
 KFSD—Devotional Music.  
 KFMB—Palestine Drama.  
**9:45**—KFMB—Frank and Earnest.
- 10**★KFI, KFSD—Layman's Views of News.  
 KNX—People's Platform.  
 KECA, KFMB—Cliff Edwards.  
 ★KHJ, KGB, KFXM, KVOE—News, Glenn Hardy.  
 ★KMPC—News, Western Federal Music Hour.  
 ★KFWB, KGER, KFOX—News.  
 KFAC—Gilbert & Sullivan.  
 ★KLAC—News, Platter Parade.  
 KXLA—Sinvic Program.  
 KRKD—Sunday Serenade.  
 KGFJ—Midmorning Melodies.  
 KFVD—Diary of Music.  
 KWKW—Hollywood Lutheran.  
 KPPC—Sunday Morning Club.  
 KPRO—Prelude.
- 10:05**—KGER—Fullerton 4 Square.  
**10:15**—KFI—Home Town Parade.  
 ★KECA—News.  
 KFWB—Peter Potter.  
 KFOX—Rev. Russell.  
 KFSD—Tuning in Teens.

## COMMANDER SCOTT and The Romance of the Highways "Unreal Realities" KHJ-KVOE 10:15 A. M. Sundays

- KHJ, KGB, KFXM, KVOE—Commander Scott.  
 KFMB—Week End Revue.  
**10:30**—KFI—Musical Milestones.  
 KNX—Time for Reason.  
 KECA, KFMB—Sammy Kaye's Sunday Serenade.  
 KHJ, KGB, KFXM, KVOE—Sweetheart Time.  
 KXLA—Czech Polka.  
 KPPC—Church News.  
 KWKW—Hungarian Baptist.  
 KPRO—Man With Band.  
 KFSD—Show Is On.  
**10:40**—KPPC—Tower Chimes.  
**10:45**★KNX—Edward R. Murrow.  
 KXLA—Shamrock Melodies.  
 KFOX—Cumberland Church.  
**10:50**—KPPC—Church Service.  
**10:55**★KECA, KPRO, KFMB—George Gunn, Sunday Extra.

- 11**—KFI, KFSD—Harvest of Stars.  
 KNX—Radio Readers' Digest.  
 ★KECA—Washington Inside Out.  
 KHJ, KGB—Band Concert.  
 ★KMPC—News, Off the Record.  
 ★KFWB—News.  
 ★KLAC—News, Platter Parade.  
 KXLA—Church of Open Door.  
 KFAC—1st Methodist Church.  
 KWKW—Lincoln Ave. Presb.  
 KGFJ—Pan American Time.  
 KFVD—Hollywood First Baptist.  
 KPRO, KFXM, KVOE—Church Services.  
 KPPC—Church Service.  
 KFOX—Presbyterian Church.  
 ★KGER—News, Music.  
 KFMB—Musical Caravan.
- 11:15**★KECA—Gen. Junius Pierce, Comment.  
 KFWB—Peter Potter.  
**11:30**—KFI, KFSD—Westinghouse, John Charles Thomas.  
 KNX—Hollywood Star Time.  
 KECA—National Vespers.  
 ★KHJ, KGB—Bill Cunningham.  
 KWKW—All Saints Episcopal.  
 KGFJ—Song of the Islands.  
 KGER—Music for Sunday.  
**11:45**—KHJ, KGB—The World Tomorrow.

## SUNDAY Program Highlights

Morning Programs Appear in Lightface Type; Afternoon and Evening Programs in Boldface.

<i>Variety</i>	8:30—Blondie, KNX.
2:30—Gene Autry, KNX.	9:00—Thin Man, KNX.
3:00—Ozzie & Harriet, KNX.	<i>Outstanding Music</i>
3:00—Hall of Fame, KECA.	9:00—Salt Lake Tabernacle, KNX.
3:30—Sunday Party, KECA.	9:30—Gilbert & Sullivan, KFAC.
4:00—Jack Benny, KFI.	9:30—Stradivari Orch., KECA.
4:30—Bandwagon (Cass Daley), KFI.	11:30—John Charles Thomas, KFI.
5:00—Bergen-McCarthy, KFI.	12:00—N. Y. Philharmonic, KNX.
5:00—Beulah (Marlin Hurt), KNX.	1:30—Nelson Eddy, KNX.
5:30—Fred Allen, KFI.	2:00—NBC Symphony, KFI.
6:00—Request Performance, KNX.	2:00—Family Hour, KNX.
6:30—James Melton, KNX.	3:00—Hall of Fame, KECA.
6:45—Jimmie Fidler, KECA.	3:00—Ford Evening Hour, KECA.
7:30—Fanny Brice, KNX.	6:30—Album of Familiar Music, KFI.
7:30—Meet Me at Parky's, KFI.	7:00—Hour of Charm, KFI.
8:45—Rave of the Week, KHJ.	8:30—Standard Hour, KFI.
9:30—Romance of Ranchos, KNX.	10:15—Chapel Quartet, KFI.
	11:15—Bridge to Dreamland, KECA.
<i>Quiz Programs</i>	<i>Public Affairs</i>
1:00—Darts for Dough, KECA.	9:00—Invitation to Learning, KNX.
4:30—Money on the Line, KNX.	9:00—Chicago Roundtable, KFI.
6:30—Double or Nothing, KHJ.	10:00—People's Platform, KNX.
7:00—Take It or Leave It, KNX.	12:00—Elmer Davis, KECA.
7:30—Name That Song, KHJ.	6:00—Exploring the Unknown, KHJ.
8:30—Quiz Kids, KECA.	6:30—Fiorello La Guardia, KECA.
	6:45—Mayor Bowron, KMPC.
<i>Drama</i>	9:00—Open Forum, KMPC.
10:15—Commander Scott, KHJ.	9:00—Sunday Evening Club, KFAC.
12:30—One Man's Family, KFI.	9:15—Report to the People, KECA.
1:00—Murder Is My Hobby, KHJ.	
2:00—The Shadow, KHJ.	
3:00—Frederick Speare Players, KXLA.	
8:00—Great Gildersleeve, KFI.	
8:00—Crime Doctor, KNX.	

- 12**★KFI, KFSD—Carman Cavaliero Parade.  
 KNX—New York Philharmonic.  
 ★KHJ—Broadway News.  
 ★KECA, KPRO—Ray Henle.  
 ★KMPC—News, Frank Hemingway.  
 ★KFWB, KLAC—News.  
 KGFJ—Say It With Music.  
 KFVD—Diary of Music.  
 KWKW—Italian Novelties.  
 KPPC—Church Service.  
 ★KGB, KFXM, KVOE, KGER—News.  
 KFMB—Musical Caravan.
- 12:05**—KGER—Rancho Roundup.  
**12:15**—KHJ, KGB, KFXM, KVOE—Ilka Chase.  
 KECA—Galen Drake.  
 KMPC—Off the Record.  
 KFWB—Peter Potter.  
 KFAC—Music.  
 KPPC—Music of the Masters.  
 KPRO—Music America Lives.
- 12:30**—KFI, KFSD—One Man's Family.  
 ★KECA, KPRO, KFMB—Sam Balter.  
 KHJ, KGB, KVOE—Versa Holly Sings.  
 KFWB—Jean Leonard.  
 ★KRKD—News.  
 KWKW—American Jewish Hr.  
 KXLA—Hawaiian Harmonies.  
 KFXM—Sagebrush Serenade.
- 12:45**—KECA—Dusty Records.  
 KPRO—Ballad Box.  
 KFXM—Songs for Sunday.  
 KFMB—Stand by for Adventure.

- 1**—KFI, KFSD—National Hour.  
 KNX—New York Philharmonic.  
 KECA, KPRO, KFMB—Darts for Dough.  
 KHJ, KGB, KVOE—Murder Is My Hobby.  
 ★KMPC—News, Manhattan Highlights.  
 ★KFWB, KLAC, KXLA—News.  
 KGFJ—Strange as It Seems.  
 KRKD—Sunday on Ranch.  
 KWKW—Hoyos Hour.  
 KPPC—Afternoon Concert.  
 KFOX—Dick Ross.  
 KFVD—McKee Piano.  
 ★KGER—News, Grace Dotson.  
 KFXM—Ave Maria Hour.
- 1:10**—KLAC—Philharmonic Reporter.  
**1:15**—KFWB—Great Americans.  
 KGFJ—Console Encores.  
 KLAC—Something New.  
 ★KFAC—News.  
 KFVD—Musical Revue.

- 1:30**★KXLA—Church in Barn.  
 KFI—These Make History.  
 KNX—Electric Hour, Nelson Eddy.  
 KECA, KPRO, KFMB—Piano Playhouse.  
 KHJ, KGB, KFXM, KVOE—True Detective Mysteries.  
 KMPC—Samuel B. McKee.  
 KLAC—Baseball.  
 KGFJ—International.  
 KFAC—Good Neighbor Salute.  
 KFVD—Piano Parade.  
 KGER—Light and Life.  
 KFSD—RCA Show.

## FLOYD B. JOHNSON KFOX 1:30 - 2:00 P.M. Sunday 1280 Kilocycles

- KFOX—Floyd B. Johnson, King's Ambassadors.  
**1:45**★KFI—Edward Jorgenson.  
 KMPC—Jerry Sears.  
 KFWB—Internal Revenue.  
 KFVD—Vocal Varieties.  
 KXLA—Melody Moderate.
- 2**—KFI, KFSD—Symphony Hour.  
 KNX—Family Hour.

## SONGS OF WALES KECA Sunday, 2:00 P.M. Sponsored by Edwards Brothers Colonial Mortuary

- KECA—Songs of the Nations.  
 KHJ, KGB, KFXM, KVOE—The Shadow.  
 ★KMPC—News, Sweet Music.  
 ★KFWB—Peter de Lima.  
 KGFJ—Sunday Choral.  
 ★KLAC—News, Baseball.  
 KRKD—Sunday on Ranch.  
 KFVD—Harlem Holiday.  
 KXLA—Lamplighter Jazz Session.  
 KWKW—Pro Football Games.  
 KPPC—Afternoon Concert.  
 KFOX—Good News.  
 KGER—Long Beach Band.  
 KPRO—Jones and I.  
 KFMB—Eling Crosby.
- 2:15**—KFWB—Strollin' Tom.  
 KFOX—Civro Group.
- 2:30**—KNX—Gene Autry.  
 KECA, KPRO, KFMB—Counterspy.  
 KHJ, KGB, KFXM, KVOE—Quick as a Flash.  
 KFWB—Sunday Serenade.  
 KFAC—Music.  
 KGFJ—Easy Rhythm.  
 KXLA—Challenge to Youth.  
 KWKW—Italian Melodies.  
 KFOX—Rev. Billy Adams.  
 ★KGER—News, Long Beach Band.
- 2:45**★KNX—William L. Shirer.  
**3**—KFI—Catholic Hour.  
 KNX—Ozzie and Harriet.  
 KHJ, KGB, KFXM, KVOE—Those Websters.

## HAVE YOU A RADIO VOICE?

MEN & WOMEN: Good speaking or singing voices now being selected for immediate training in Acting, Announcing, Commentating and Singing—Our students BROADCAST on—  
 "Sunday at 3"  
 Every Sunday, 3:00-3:30 p.m.  
 STATION KXLA (1110kc)

APPROVED FOR  
 VETERANS' TRAINING  
 Under G.I. Bill of Rights  
 FREDERICK H. SPEARE  
 "The West's Outstanding Radio School"  
 6671 Sunset Blvd. Studio No. 1587  
 HOLLYWOOD 2325  
 KXLA—Frederick H. Speare.  
 KECA, KPRO, KFMB—Radio Hall of Fame.



**"FAMOUS MUSICAL FAVORITES" with**

Peter de Lima  
as your host

KFAC—Sundays—3-5 P.M.

"Famous Musical Favorites" also heard Mon. thru Sat., 3-3:45 P.M.

presented by

**The 7 Famous Dept. Stores**

- KFAC—Famous Musical Favorites.
- \*KMPC—News, Music of
- \*KGER—News.
- \*KFB—News, Baseball.
- \*K—Remembrance.
- \*KFVD—Popular Favorites.
- \*KPFC—Afternoon Concert.
- \*KFSO—Arden Salute.
- \*KFOV—Rev. Earl Irvie.
- 3:05—\*KGER—Sacred Harmonies.
- 3:15—\*KFVB—Music.
- 3:30—\*KFI, KFSD—News.
- \*KNX—Hope Chest.
- \*KECA, KPRO—Sunday Party.
- \*KHJ, KGB, KFXM, KVOE—Cedic Foster.
- \*KFVD—Hank, Night Watchman.
- \*KWKW—Rev. Gagnon.
- \*KXLA—Concert Moderne.
- \*KGER—Back to God.

**Interested in Radio Broadcasting**

Wanted for immediate interview men and women at once with good speaking voices to be auditioned for training in radio acting and announcing. No exp. needed. Apply 1 to 9 p.m. to Program Director HAL STYLES.

**RADIO PLAYERS OF AMERICA**  
BROADCASTING SCHOOL  
8800 Wilshire Blvd. cor Robertson Beverly Hills BB-2-2546

Listen to Our Show  
Sun., 3:30-4 P.M.—KFVB  
Hal Styles & Famous Guest Stars

- \*KFVB—Want to Be in Radio?
- \*KFBM—Happy Moments.
- 3:45—\*KFI—Melody Parade.
- \*KHJ, KGB, KFXM, KVOE—Quentin Reynolds.
- \*KFSD—Carveth Wells, News.
- 4—\*KFI, KFSD—Jack Benny.
- \*KNX—Answer Auction.



**OLD FASHIONED REVIVAL**

Charles E. Fuller, Director.  
P. O. Box 123, Los Angeles, Calif.

KXLA—4:00-5:00 P. M.  
KGER—4:00-5:00 P. M.

**REBROADCAST**

KXLA—9:00 P. M.  
KPRO—9:00 P. M.  
KFOX—10:00 P. M.  
KVOE—10:00 P. M.  
KFXM—10:00 P. M.  
KMPC—10:05 P. M.

- KXLA, KGER—Old-Fashioned Revival.
- \*KECA, KPRO, KFMB—Drew Pearson.
- KHJ—This Changing World.
- \*KMPC—News, Symphony Hour.
- KFWB—Jam Session.
- \*KLAC—News, Baseball.
- KFAC—Musical Favorites.
- KGJ—Curtain Call.
- KWKW—Sunshine Mission.
- KPFC—Afternoon Concert.
- KFOX—Sunshine Pastor.
- KFXM—Sacred Harmonies.
- KGB, KVOE—Operatic Revue.
- 4:15—\*KECA, KPRO, KFMB—Don Gardiner.
- KHJ—Quaker City Serenade.
- KRKD—Music.
- 4:30—\*KFI, KFSD—Bandwagon, with Cass Daley.
- KECA, KFMB, KPRO—Hollywood Music Hall.
- \*KNX—Money on the Line.
- KHJ, KGB, Nick Carter.
- \*KFWB—News.
- KFVD—90-90 Club.
- KFXM—King's Ambassadors.
- KWKW—Victory Baptist.
- KVOE—Radio Tour.
- 4:45—\*KFVB—Western Stars.
- KFVD—Carter Wright.
- KVOE—Grace and Truth.
- 5—\*KFI, KFSD—Bergen-McCarthy.
- \*KNX—Beulah, (Marlin Hurt)
- KHJ, KGB—Meditation Board.
- KECA, KPRO, KFMB—Ford Sunday Hour.
- \*KMPC—News, Music of Hawaii.
- KFAC—Bowling News.
- \*KLAC—News, Baseball.
- KGJ—Today's Hits.
- KRKD—Public Service.
- KFVD—Evening Serenade.
- KXLA—Lutheran Gospel Hr.
- KPFC—Afternoon Concert.
- KFOX—Rev. F. H. Hogan.
- \*KGER, KFXM—News.
- KVOE—Bethel Tabernacle.
- 5:05—\*KGER—Colonial Vespers.
- 5:15—\*KFAC—Music.
- \*KMPC—Presbyterian Church.
- KFOX—Rev. Lyle Hale.
- KFXM—Cardinal Hour.
- 5:30—\*KFI, KFSD—Fred Allen.
- \*KNX—Man Named Jordan.
- KHJ, KGB—Don't Be a Sucker.
- KMPC—Land of the Free.
- KRKD—Hour of Cheer.
- KWKW—Hour of Angelus.
- KXLA—Lincoln Pres. Church.
- KFOX—Calvary Echoes.
- KFXM—Made in America.
- KVOE—Minister's Hour.
- 5:45—\*KHJ, KGB, KFXM, KVOE—Gabriel Heatter.
- \*KMPC—Ray Bloch.
- 5:55—\*KNX—Ned Calmer.
- 6—\*KFI, KFSD—Manhattan Merry-Go-Round.
- \*KNX—Request Performance.
- \*KECA, KPRO, KFMB—Walter Winchell.
- KHJ, KGB, KFXM, KVOE—Exploring the Unknown.
- \*KMPC, KFWB, KRKD, KFOX, KLAC—News.

**Musical Memories**

**Symphonic Gems**

SUNDAYS, 6 to 8 P. M.

**KFAC**

Presented by Glen Haven Memorial Park

- KFAC—Musical Memories.
- KPFC—Afternoon Concert.
- KGJ—Overture to Evening.
- \*KXLA—News.
- 6:05—\*KLAC—Make Believe Ballroom.

**"WORD of PROPHECY"**

(current events in the light of the Scripture)

Louis S. Bauman  
Sundays, 6:05 P. M.—KGER



- \*KGER—News, Word of Prophecy, Louis S. Bauman.

- 6:15—\*KECA, KPRO, KFMB—Louella Parsons.
- KMPC—Christian Science.
- KFWB—Show Time.
- KXLA—University Explorer.
- KRKD—Music.
- 6:30—\*KFI, KFSD—Album of Familiar Music.
- \*KNX—Texaco Theater (James Melton).
- KHJ, KGB, KFXM, KVOE—Double or Nothing.
- \*KECA, KPRO, KFMB—La Guardia Speaks.
- KMPC—Mother's Album.
- KFWB—Gospel and Song.
- KXLA—Beyond Tomorrow.
- KPFC—Children's Corner.
- KGER—Lutheran League.
- KFOX—Hal's Memory Room.
- 6:45—\*KECA, KPRO, KFMB—Jimmy Fidler.
- \*KMPC—Mayor Bowron.
- KPFC—Story Time.
- 7—\*KFI, KFSD—Hour of Charm.
- \*KNX—Take It or Leave It.
- KECA, KPRO, KFMB—Theater Guild.
- KHJ, KGB, KFXM, KVOE—Freedom of Opportunity.
- \*KMPC—News, Bolero Time.
- KFWB—Vets Talk It Over.
- KFAC—Musical Memories.
- \*KLAC—News, Ballroom.
- KPFC—Sacred Song Recital.
- KXLA—National Voice.
- KGJ—Record Rhapsody.
- \*KGER—News, Concert Hour.
- 7:15—\*KXLA—Life and Health.
- KPFC—Organ Recital.
- 7:30—\*KFI, KFSD—Meet Me at Parky's.
- \*KNX—Fanny Brice Show.
- KHJ, KGB, KFXM, KVOE—What's the Name of That Song?
- KFWB—Rabbi Maguin.
- KXLA—Church of Open Door.
- KPFC—Musical Masterworks.
- KGB—Security Hour.
- 7:45—\*KFWB—Catholic Answers.
- 8—\*KFI, KFSD—Great Gilder-sleeve.
- \*KNX—Crime Doctor.
- KECA, KFMB, KPRO—Enchantment.
- KHJ—Twenty Questions.
- \*KMPC—News, Frank Hemingway.
- \*KFWB—Hollywood Presbyterian Church.
- \*KLAC—News, Make Believe Ballroom.
- KGJ—Waltz Invitation.
- KFAC—First Methodist Church.

**FLOYD B. JOHNSON**

KGER 8:05-9:00 p.m.  
Sunday  
1390 Kilocycles

- \*KGER—News, Floyd B. Johnson.
- KFOX—Christian Science.
- KPFC—Sunday Evening Hour.
- KFXM—California Melodies.
- KVOE—Christian Youth.
- \*KGER—News, Music.
- KGB—Time for Music.
- 8:15—\*KMPC—Dave Rose.
- 8:25—\*KNX—The Todds.
- 8:30—\*KFI, KFSD—Standard Hour.
- \*KNX—Blondie.
- KECA, KFMB—Quiz Kids.
- \*KHJ, KGB, KFXM, KVOE—Walter Winchell.
- KMPC—Everybody's Hour.
- KGJ—Dancing Rhythm.
- KPFC—Sacred Music.
- KPRO—Intermezzo.
- 8:45—\*KHJ, KFXM, KVOE, KGB—Rave of the Week.
- KPFC—Word of Life.
- KFAC—Music.
- 9—\*KNX—This Man.
- \*KECA, KFMB—Sam Hayes, News.
- \*KHJ, KGB, KFXM, KVOE—News, Glenn Hardy.
- \*KMPC—News, Open Forum.
- KFWB—Victory Service Club.
- \*KLAC—News, Radio News-reel.
- KGJ—Ave Maria Time.
- KFAC—Sunday Evening Club.
- KXLA, KPRO—Old-Fashioned Revival.
- KFOX—County Barn Dance.
- \*KGER—News, Bethel Church.
- 9:15—\*KHJ, KGB, KFXM, KVOE—Rex Miller.

- KECA, KFMB—Report to the People.
- 9:30—\*KFI, KFSD—Jack Benny.
- \*KNX—Romance of Banchos.
- KEJ, KGB, KFXM, KVOE—Jimmy Fidler.
- KFWB—Pacific Lutheran Hr.
- KFAC—Gateway to Music.
- KLAC—Unity.
- KGJ—Show Time.
- KGER—Tuckin' in Hour.

**EASTSIDE SERENADE**

9:30 TO 10:00 P.M.  
Every Sunday

**KECA**

- KECA—Eastside Serenade.
- KFOX—Sunshine Mission.
- KFMB—Show Tunes.
- 9:45—\*KEJ, KGB, KFXM, KVOE—Ed Thorgersen, Sports.
- KFMB—Parson Roberts.
- 10—\*KFI, KFSD—The Reporter.
- \*KNX—Chet Huntley, News.
- \*KHJ, KGB, KFXM, KLAC—News.
- KECA—Hit Tunes.
- \*KMPC—News, Old-Fashioned Revival.
- KGJ—Western.
- KXLA—Voice of Calvary.
- \*KFVD—Newsical, 3 Hours.
- KPRO—Riverside Union Church.
- KVOE, KFXM—Old-Fashioned Revival.
- KGB—Human Adventure.
- KFOX—Rev. Fuller.
- \*KGER—News, Music.
- 10:10—\*KLAC—Christian Science.
- 10:15—\*KFI—Chapel Quartet.
- \*KNX—Dr. Wallace Sterling, News Analysis.
- KECA—Casino Gardens Orch.
- KHJ—Spike Jones Orch.
- KFWB—Good News Hour.
- KFAC—Music.
- KFSD—Honored Flights.
- KFMB—Continental Hotel.
- 10:30—\*KFI—Carveth Wells, Inside the News.
- \*KNX—Discussion.
- KECA—Freddie Martin Orch.
- KHJ—Meet the Press.
- KFAC—Music for Listening.
- KGJ—Swing It.
- KXLA—Bright Corner Church
- KGER—Week in Review.
- KPRO—Frank and Earnest.
- KGB—Chet Stewart's Orch.
- KFMB—Ambassador Hotel.
- 10:45—\*KFI—Show Time.
- \*KNX—Bob Crosby's Orch.
- KFWB—Musical Diamonds.
- KPRO—Casino Gardens.
- \*KFSD—News.
- 11—\*KFI—America United.
- \*KNX—News, Al Donahue's Orchestra.
- KEJ, KGB, KFXM—Harry James' Orchestra.
- \*KECA—News of Tomorrow.
- \*KMPC—News, Aragon Ballroom.
- KFWB—Gospel and Song.
- \*KLAC—News, Dance Music.
- KGJ—Blue of Evening.
- \*KFVD—Newsical, 'til 2 a.m.
- KPRO—Sacred Varieties.
- KFSD—Music in the Night.
- KFMB—Voice of the Army.
- 11:15—\*KFI—Pacific Story.
- KECA, KFMB—Bridge to Dreamland.
- KPRO—Gleams of Grace.
- 11:30—\*KNX—Manny Strand.
- KHJ, KGB, KFXM—King Cole Trio.
- KMPC—Four Tones.
- KFWB—Music You Want.
- KXLA—Club Royale.
- KFSD—St. Francis Hotel Orchestra.
- 11:45—\*KFI—Ray Herbeck Orch.
- \*KNX—KNX-tra, Music.
- \*KHJ, KGB, KFXM—News.
- KMPC—C. P. Johnson Orch.
- 11:55—\*KFI, KNX, KFSD—News.

**Hi-Ho ALEDA!**

Maxene Andrews (of CBS' Andrews Sisters) brought a tiny cow-girl suit back from Las Vegas for her daughter, Aleda Ann. Aleda is not yet a year old, but already dressed for life in the Far West.

# MONDAY, MARCH 25

\*Indicates News Broadcasts.

**THE Morning Bible Hour**

**KFOX**

Mon. thru Sat.  
7:30-8 A.M.

**Wilbur Nelson**  
presents

30 minutes with  
the Hymn Book  
and the Bible

★  
Sunday  
8:30 A.M.

- 8** - KFI, KFSD - Fred Waring.  
KNX - Johnny Murray.  
KECA, KPRO - Don McNeill's  
Breakfast Club.  
★ KHJ, KGB, KVQE - Cecil  
Brown.  
★ KMPC, KXLA, KGER - News.  
★ KFVB - Inside Story.  
★ KGFJ - Concert Pastelle.  
KFAC - Music.  
★ KLAC - News, For the Girls.  
KRKD, KFOX - Dr. Talbot.  
KWKW - Pan American  
Mission.  
KFVD - Clifty Stone.  
KFXM - Songs of Praise.  
KFMB - The Timekeeper.  
8:05 - KGER - Sister Sylvia.  
9:15 - KNX - Voliant Lady.  
KHJ, KGB - Frazier Hunt.  
KMPC - Market, Sports.  
KFVB - Melo Tunes.  
KWKW - Olga Graves.  
KFXM - Sunshine Service.  
KGER - Mizpah.  
8:30 - KFI - Dr. Paul.  
KNX - Light of the World.  
KHJ, KGB, KFXM, KVQE -  
Take It Easy.  
KMPC - A Song for You.  
★ KFAC, KFSD - News.

**KXLA, 8:30 A.M.**

**HAVEN OF REST**

Mon., Wed., Fri.

First Mate Bob and the  
Good Ship Grace

- KXLA - Haven of Rest.  
★ KRKD - News, Music.  
★ KWKW - News, Devotions.  
KFOX - Rev. R. E. Reid.  
KFMB - Breakfast Club.  
8:45 - KFI, KFSD - David Harum.  
KNX - Aunt Jenny's Stories.  
KHJ, KGB, KFXM, KVQE -  
Victor Lindlahr.  
★ KFVB - News.  
KFAC - Show Time.  
KFVD - Vocal Favorites.  
KWKW - Wings of Healing.  
KGER - New Tribes Mission.  
9: ★ KFI, KGFJ, KGER - News.  
KNX - Kate Smith.  
★ KHJ, KGB, KFXM, KVQE -  
Lyle Van Noy.  
KECA, KPRO, KFMB -  
Glamour Manor.  
★ KMPC - News, Calif. Home.  
KFVB - Dr. Reynolds.  
★ KLAC - News, Preview.  
KXLA, KFVD - Waltz Time.  
KRKD - Sagebrush Serenade.  
KWKW - Voice of China.  
KFOX - Firebrands for Jesus.  
KFSD - Voice of a Nation.  
9:05 ★ KFI - Edward Jorgenson.  
9:10 - KGFJ - D'Artega Presents.  
9:15 - KFI - Especially for You.  
KNX - Big Sister.  
KHJ, KGB, KFXM, KVQE -  
Morton Downey.  
KMPC - Housewives' Ex-  
change.  
KFVB - South of the Border.  
KFAC - Voice of Health.  
KLAC - Public Interest.  
KXLA - Harmony Homestead.  
KWKW - Bing Crosby.  
★ KFVD - News.  
★ KESD - Larry Smith.  
KGER - Cheerful Chat.  
9:30 ★ KFI, KFVB, KFAC, KWKW  
- News.  
KNX - Helen Trent Romance.  
KHJ - Time Out.  
KECA, KPRO, KFMB - Brene-  
man's Breakfast.  
KMPC - Pappy Chesire.  
KGFJ - Open Album.  
KLAC - Paul Pendarvis.  
KFVD - Show Tunes.  
KGB - San Diego Scrapbook.  
KFXM - Old Family Almanac.  
KVQE - Bing Crosby.  
KFSD - Ann Gibson.  
KGER - Radio Revival.  
9:40 - KFI - Living in Hollywood.

- 9:45 - KFI - Ladies' Day.  
KNX - Our Gal Sunday.  
KHJ - Mystery Chef.  
KFVB - Morning Melodies.  
KFAC - Musical Comedy.  
★ KRKD - News.  
KFVD - Here Comes Parade.  
KWKW - Wayside House.  
KGB - Molly Morse.  
KFXM - Melody Roundup.  
KVQE - Shady Valley Folks.  
KFSD - Maggi's Private Wire.  
9:55 - KFVB - Floretta.  
**10** - KFI - Ladies' Day.  
KNX - Life Can Be Beautiful.  
★ KECA, KPRO, KFMB - Home  
Edition.  
★ KHJ, KGB, KFXM, KVQE -  
News, Glenn Hardy.  
★ KMPC - News, Music Hall.  
KFVB - Chef Milani Show.  
KFAC - Midmorning Serenade.  
★ KLAC - News, Al Jarvis.  
KRKD - Music, Talk.  
KWKW, KGFJ - Racing News.  
KFVD - Morning Serenade.  
KXLA - Red Murrel.  
★ KGER - News, Jack Neville.  
KFSD - Time to Relax.  
10:15 - KFI - What Do You Say?  
KNX - Ma Perkins.  
KECA, KPRO, KFMB - Ted  
Malone.  
KHJ, KGB, KFXM, KVQE -  
Luncheon With Lopez.  
KGFJ - Serenade for You.  
★ KXLA - News.  
★ KWKW - Western Serenade.  
KGER - Kingdom Within.  
KFOX - Rev. Emma Taylor.  
10:30 - KFI - Hollywood Fan  
Magazine.  
KNX - Young Dr. Malone.  
KECA, KPRO, KFMB - My  
True Story.  
KHJ, KGB, KFXM, KVQE -  
The Mountaineers.  
★ KFVB, KWKW - News.  
★ KFAC - World Panorama.  
KGFJ - Upeat Session.  
KRKD - Music.  
KXLA - Woman's World.  
KFVD - Union Rescue Mission.  
KGER - Sunshine Pastor.  
KFSD - Do You Know?  
10:35 - KWKW - Symphonic Strings.  
10:45 - KFI, KFSD - Art Baker.  
KNX - Road of Life.  
KHJ, KGB, KFXM, KVQE -  
John J. Anthony.  
KMPC - Home Chats.  
KFVB - Science of Mind.  
KFAC - Pan-Americana.  
KRKD - Midnight Mission.  
KFOX - Hebrew Christian Hr.  
10:55 ★ KECA, KPRO, KFMB - News.  
Betty Crocker.  
**11** - KFI, KFSD - Guiding Light.  
KNX - Second Mrs. Burton.  
★ KHJ, KFXM, KVQE - Cedric  
Foster.  
★ KECA - Baukhage Talking.

## MONDAY Program Highlights

Morning Programs Appear in Lightface Type; Afternoon and  
Evening Programs Boldface

<p style="text-align: center;"><i>Variety</i></p> <p>8:00 - Fred Waring, KFI. 8:00 - Johnny Murray, KNX. 8:00 - Breakfast Club, KECA. 9:30 - Brene-man's Breakfast, KECA. 10:00 - Chef Milani Show, KFVB. 11:30 - Queen for a Day, KHJ. 6:00 - Hoagy Carmichael, KFI. 6:30 - Spotlight Bands, KHJ. 7:00 - Bill Thompson Show, KECA. 8:00 - Jack Kirkwood, KNX. 8:00 - Supper Club, KFI. 8:15 - Hedda Hopper, KECA. 8:30 - Joan Davis, KNX. 9:30 - Vox Pop, KNX.</p> <p style="text-align: center;"><i>Outstanding Music</i></p> <p>6:00 - Musical Masterpieces, KFAC. 5:30 - Voice of Firestone, KFI. 6:00 - Musical Digest, KGFJ. 7:00 - Miniature Concert, KFAC. 7:00 - Contented Hour, KFI. 8:00 - Evening Concert, KFAC. 8:30 - Music Supreme, KMPC. 9:00 - Telephone Hour, KFI. 10:00 - Lucky Lager Dance Time, KFAC. 10:00 - Eastside Show, KFVB.</p> <p style="text-align: center;"><i>Drama</i></p> <p>6:00 - Lux Theater, KNX. 6:15 - Real Life Stories, KHJ.</p>	<p>7:00 - Screen Guild Players, KNX. 8:00 - Michael Shayne, KHJ. 8:00 - Lum &amp; Abner, KECA. 6:30 - Cavalcade of America, KFI. 8:30 - The Fat Man, KECA. 9:00 - The Whistler, KNX. 9:00 - Famous Jury Trials, KECA. 10:00 - Bulldog Drummond, KHJ.</p> <p style="text-align: center;"><i>Quiz Programs</i></p> <p>6:30 - Information Please, KFI. 7:30 - Bob Hawk Show, KNX. 7:30 - Dr. I. Q., KFI.</p> <p style="text-align: center;"><i>Public Affairs</i></p> <p>1:45 - Background for Living, KNX. 2:00 - School of the Air, KNX. 2:00 - Internal Revenue, KRKD.</p> <p style="text-align: center;"><i>Sports-Comment</i></p> <p>10:00 - Race Lineup, KWKW. 10:00 - Racing, KGFJ. 6:30 - Race Results, KGFJ. 5:45 - Race Results, KRKD. 9:30 - Inside of Sports, KHJ.</p>
--	---

- ★ KMPC - News, Music Hall.  
KFVB - Music.  
KXLA - Easy Listening.  
KFAC - Music for You.  
★ KLAC - News, Al Jarvis.  
KGFJ - Stylings in Blue.  
KRKD - Light Concert.  
KWKW - Moments of Melody.  
★ KFVD, KGER - News.  
KFOX - Thomas Baird.  
KPRO - Enchanted Cottage.  
KGB - Bosh Pritchard.  
KFMB - Van Damme Quintet
- 11:15 - KFI, KFSD - Today's  
Children.  
KNX - Perry Mason.  
KECA, KPRO - Ethel & Albert.  
KHJ, KGB - Hymns You Love.  
KFVD - Musical Revue.  
KFXM - Song to Remember.  
KVQE - Women's Clubs.  
KFOX - Curtis H. Springs.  
KGER - R. B. Hammond.  
KFMB - Musical Discoveries.  
11:25 - KFI - Betty Crocker.  
11:30 - KFI, KFSD - Woman in  
White.  
KNX - Rosemary.  
KHJ, KGB, KFXM, KVQE -  
Queen for a Day.  
KECA, KPRO, KFMB - One  
Woman's Opinion.  
KFAC - Woman's World.  
★ KRKD, KXLA, KFOX - News.  
★ KWKW - News, Music.
- 11:45 - KFI - Masquerade.  
KNX - Tena and Tim.  
KECA, KPRO - Foster May.  
KMPC - Musical Mile.  
KFAC - Piano Gems.  
KWKW - Classified.  
KXLA - Hank Penny.  
KFVD - Violet Schram.  
KRKD - Vocal Varieties.  
KFOX - Tempus of the Time.  
KGER - Feminine Fare.  
★ KFSD - News.  
KFMB - Meet the Band.
- 12** - KFI - Farm Reporter.  
KNX - You're in the Act.  
KECA - Al Pearce & Gang.  
★ KHJ - Broadway News.  
★ KMPC, KGFJ, KGER, KPRO,  
KFMB, KGB, KVQE - News.  
KFVB - Music.  
KFAC - Luncheon Concert.  
★ KLAC - News, Al Jarvis.  
KXLA - Dinner Bell Roundup.  
KWKW - Blue Room.  
★ KFVD - Editor of the Air.  
KRKD - Prairie Schooner.  
KFXM - Bing Crosby.  
KFSD - Woman of America.  
12:05 - KGER - Out of the Band Bon.  
12:10 - KGFJ - Keyboard Magic.  
12:15 - KFI, KFSD - Ma Perkins.  
★ KNX - Knox Manning.  
KHJ - Johnson Family.  
★ KMPC - Norman Nesbitt.  
KFVD - Luncheon Music.  
★ KFOX, KFXM - News.  
KPRO - Constance Bennett.  
KGB, KVQE - Tic Toc Time.  
KFMB - Word to the Wives.  
12:30 - KFI, KFSD - Pepper Young's  
Family.  
KNX - Byrritt Wheelers.

## MILD & MELLOW

12:30 TO 1:00 P.M.  
Monday Through Friday

# KHJ

KHJ - Mild and Mellow.  
KECA, KPRO - Ladies, Be  
Seated.  
KMPC - Bridge Club.  
★ KFVB, KVQE - News.  
KGFJ - Easy Rhythm.  
KXLA - Painted Post.  
★ KWKW - News, Varieties.  
KGB - Club Reporter.  
KFMB - Easy Listening.  
KFAX - Farm Front.

12:45 - KFI, KFSD - Right to  
Happiness.  
KNX - Bachelor's Children.  
KMPC - Today in History.  
★ KFAC - News.  
KFVD - Violet Schram.  
KXLA - University of Calif.  
KFOX - Varieties.  
KFAX - Fashions in Music.  
KGB - Songs of Praise.  
KVQE - This Is Music.  
KFMB - Ladies, Be Seated.  
KGER - Gardening School.

**1** - KFI, KFSD - Backstage Wife.  
KNX - G. E. House Party.  
KECA, KPRO, KFMB - Jack  
Berch Show.  
KHJ - Tune Time.  
KFVB - Music.  
★ KMPC - News, Bolero Time.  
KFAC - Melody Matinee.  
KGFJ - Intermission.  
★ KLAC, KFVD, KGER - News.  
KRKD - Music.  
KWKW - Varieties.  
KXLA - Community Broad-  
casters.  
KVQE - Radio Tour.  
KFXM - Sagebrush Serenade.  
★ KFOX - Graeme Fletcher.  
★ KGB - Cedric Foster.  
1:05 - KGER - Helene Smith.  
1:10 - KLAC - Something New.  
1:15 - KFI, KFSD - Stella Dallas.  
KECA, KPRO, KFMB - Try 'n  
Find Me.  
KHJ - Bill Hay Reads Bible.  
KXLA - Internal Revenue.  
KFVD - Moods in Music.  
KGB, KFXM, KVQE - John-  
son Family.  
1:25 - KNX - News.  
1:30 - KFI, KFSD - Lorenzo Jones.  
KNX - Evelyn Winter.  
KECA - Frances Scully.  
★ KHJ - This Changing World.  
KMPC - Jerry Seara.  
KGFJ - Among My Souvenirs.  
★ KRKD - News.  
KFVD - Hawaiian Music.  
★ KXLA - Listeners' Digest.  
★ KWKW - News, Memories.  
KPRO - Revelers.  
KGB, KFXM - Melody Hour.  
KFMB - Modern Mood.  
KGER - Music.  
KVQE - Meet a Friend.  
1:45 - KFI, KFSD - Young Widder  
Brown.  
KNX - Background for Living.  
KHJ - Tello-test.  
KECA, KPRO, KFMB -  
Hymns of all Churches.  
KMPC - Bing Crosby.  
KRKD - Singing Waiters.  
KFVD - Music City.  
KXLA, KFOX - Varieties.  
KVQE - Melody Hour.

**2** - KFI, KFSD - When a Girl  
Marries.  
KNX - School of the Air.  
KHJ, KGB, KFXM, KVQE -  
Zeko Manners.  
KECA, KPRO, KFMB -  
What's Doin', Ladies?  
KFVB - Music.  
★ KMPC - News, Record Room.  
KFAC - Memory Musicale.  
★ KLAC - News, Something New.  
KRKD - Internal Revenue.  
KXLA - Top Tune Time.  
KGFJ - Town Crier.  
KFVD - Timely Tunes.  
KWKW - Club 1430.  
★ KGER - News, Music.  
2:15 - KFI, KFSD - Portia Faces  
Life.  
KHJ, KGB, KVQE - Smile  
Time.  
KFOX - Public Bulletin.  
KFXM - Guardians of Victory.  
2:25 ★ KECA, KPRO, KFMB - Nor-  
man Nesbitt.  
2:30 - KFI, KFSD - Just Plain Bill.  
KNX - Meet the Missus.  
KHJ, KGB, KVQE - Bill  
Gwinn Show.  
★ KECA - John B. Kennedy.  
KFVB - Three Men on a Mike.  
KXLA - Vocal Varieties.

★KRKD—News, Music.  
 ★KWKW—News, Club 1430.  
 KPRO—Club Matinee.  
 KGER—Between the Lines.  
 KFXM—Devotions.  
 KFOX—Western Songs.  
 KFMB—Feminine Fancies.  
 8:45—KFI, KFSD—Front Page Farrell.  
 KECA—Hollywood Spotlight, George Fisher.  
 KRKD—Pan-American.  
 KFAC—Music.  
 ★KFVD—News.  
 KFOX—Mr. & Mrs. America.  
 KFXM—Music for the Moment.  
 KFMB—Movie News.  
 3—KFI—Road of Life.  
 KEX—Burrill Wheeler.  
 KECA, KPRO, KFMB—Bride and Groom.  
 ★KHJ, KXLA, KFXM, KGER, KFSD—News.  
 ★KMPC—News, Record Room.  
 ★KFWB—News, Melody Matinee.  
 ★KLAC—News, Something New.  
 KFAC—Musical Favorites.  
 KGFJ—Jackpot.  
 KFVD—Popular Favorites.  
 KRKD—Matinee Melodies.  
 KWKW—Swing Session.  
 KGB, KVOE—True Confessions.  
 9:05—KGER—Under Blue Skies.  
 9:15—KFI—Joyce Jordan, M.D.  
 KHJ—Happy Homes.

**JUKE BOX  
 MATINEE**  
 3:15-5:30 p.m.  
**KXLA**  
 Monday thru Friday

KXLA—Juke Box Matinee.  
 KFSD—Road of Life.  
 KFOX—Buckingham Orch.  
 KGER—Take It Easy Time.  
 9:30—KFI, KFSD—Aunt Mary.  
 KEX—Hummy Carroll Sings.  
 KECA, KFMB—Cliff Edwards.  
 KFWB—Piano Reflections.  
 ★KRKD—News, Music.  
 KWKW—American Jewish Hr.  
 KPRO—Al Pearce.  
 KFXM—Business Brevities.  
 KGB—Art Baker.  
 KFOX—Hollywood Salon.  
 KVOE—Red Cross.  
 9:45—KFI—Woman of America.  
 ★KXN—World Today, News.  
 ★KHJ, KGB, KFXM, KVOE—Elsa Maxwell's Party.  
 KECA—Constance Bennett.  
 KMPC—Paramount Parade.  
 KFWB—Tea Time.  
 KFAC—Casa Cugat.  
 KFVD—Rhumba.  
 KPRO—Women's Club.  
 KESD—Dr. Paul.  
 KFMB—Matinee Melody.  
 4—KFI, KFSD—This Woman's Secret.  
 KXN—Easy Aces.  
 ★KECA—Headline Edition.  
 ★KHJ, KGB, KFXM, KVOE—Fulton J. Lewis, Jr.  
 ★KMPC—News, Ted Steala.  
 KFWD—Woman's Page.  
 KFAC—Musical Masterpieces.  
 ★KLAC—KPRO—News.  
 KFVD—Piano Selections.  
 KGFJ—Swing Serenade.  
 KWKW—Reflections in Music.  
 KXLA—Juke Box Matinee.  
 KRKD—Piano Paintings.  
 ★KGER—News, Take It Easy.  
 ★KFMB—Melody, News.  
 4:15★KFI, KFSD, KFVD—News.  
 KXN—Thought for Today.  
 ★KECA, KFMB—R. G. Swing.  
 ★KHJ, KGB, KFXM, KVOE—Rex Miller.  
 KFWB—Vocal Varieties.  
 ELAC—Betty Phillips.  
 KRKD—Morieland Quiz.  
 KFOX—F. Martin Orch.  
 KPRO—Thought for Today.  
 4:20—KPRO—Merry-Go-Round.  
 4:25★KXN—News.  
 4:30—KFI—Art Baker's Notebook.  
 KXN—Open House.  
 KECA—Music of Manhattan.  
 KMPC—Your Home.  
 KHJ, KGB, KFXM, KVOE—Erskine Johnson.  
 KLAC—My Country Sings.  
 KRKD—Tunes of the Day.  
 ★KGFJ, KFMB—News.  
 KFVD—90-90 Club.  
 KWKW—Vocal Varieties.  
 KFOX—Old Age Pension.  
 4:40★KECA—Alvin Wilder, News.  
 ★KFWB—News.  
 KGFJ—Philharmonic Reporter.

4:45—KECA, KFMB, KPRO—Hop Harrigan.  
 KHJ, KGB—Calendar of Tomorrow.  
 KMPC—Modern Romances.  
 KFWB—Western Stars.  
 KGFJ—Orchestre du Jour.  
 KWKW—Today at the Races.  
 ★KRKD—News.  
 KFVD—Evening Serenade.  
 KFOX—Recital.  
 ★KFSD—H. V. Kaitenborn.  
 KVOE—Auction Showcase.  
 4:55—KXN—Ozie Waters.  
 5★KFI—Richard Harkness.  
 ★KXN—Knox Manning, News.  
 KECA, KPRO, KFMB—Terry and the Pirates.  
 ★KHJ, KFXM, KVOE—News.  
 ★KMPC—News, Teen & Twenty.  
 KXLA—Juke Box Matinee.  
 KWKW—Italian Melodies.  
 KECA—Moments in Music.  
 KGFJ—Jive at 5.  
 ★KLAC—News, Preview.  
 KFVD—Sun-down Roundup.  
 KRKD—Songs of the Saddle.  
 KGB—Casa Cugat.  
 ★KGER—News, Music.  
 KFSD—Anniversary Date.  
 5:15★KFI, KFAC, KFSD—News.  
 KXN—Barbara Tate.  
 KECA, KFMB—Dick Tracy.  
 KHJ, KGB, KFXM, KVOE—Superman.  
 ★KLAC—Averill Berman.  
 KPRO—School News.  
 5:30—KFI, KFSD—Voice of Firestone.  
 ★KXN—Harry Flannery.  
 KHJ, KGB, KFXM, KVOE—Captain Midnight.  
 KECA, KPRO, KFMB—Jack Armstrong.  
 KFAC—Whoa Bill Club.  
 KXLA—Fur Counselor.  
 KLAC—Irwin Allen.  
 KGFJ—Race Recap.  
 KRKD—South Sea Serenade.  
 ★KGER—Navy News.  
 5:45★KXN, KFMB, KPRO—News.  
 KECA—Tennessee Jed.  
 KHJ, KGB, KFXM, KVOE—Adventures of Tom Mix.  
 KMPC—Top Tunes.  
 KXLA—Rhumba Time.  
 KGFJ—Show Time.  
 KRKD—Race Results.  
 KGER—Mandrake, Magician.  
 5:55★KXN—Bill Henry.  
 6—KFI, KFSD—Hongy Carmichael.  
 KXN—Lux Radio Theater.  
 ★KHJ, KGB, KFXM, KVOE—News, Gabriel Heatter.  
 KECA, KPRO, KFMB—Lone Ranger.  
 ★KMPC—News, Norman Nesbitt.  
 ★KFWB—KFOX, KGER—News.  
 KGEI—Musical Digest.  
 ★KLAC—News, Preview.  
 KFAC—Music.  
 KXLA—Beyond Victory.  
 6:05—KGER—Victorious Life.  
 6:15—KHJ, KGB—Real Life Stories.  
 ★KMPC—Paramount News.  
 ★KFWB—John B. Hughes.  
 KXLA—Dr. Gertrude Law.  
 ELAC—Barbershop Harmonies.  
 KFOX—Miracles of Science.  
 ★KEX—Names and Places.  
 KVOE—Story.  
 KGER—Today in Sports.  
 6:30—KFI, KESD—Information, Please.  
 KHJ, KGB, KFXM, KVOE—Spotlight Bands.  
 KECA, KPRO, KFMB—Forever Tops, with Whiteman.  
 KFAC—Academy of Music.  
 KFWB—America Dances.  
 KLAC—Movie Music.  
 KXLA—Help Wanted.  
 KRKD—Show Tunes.  
 KFOX—Hal's Memory Room.  
 KGER—Prophecy Speaks.  
 6:45—KRKD—Tunesmiths.  
 ★KLAC—K. Louis Flatout.  
 KXLA—Inside Facts.  
 6:55—KECA, KPRO, KFMB—Chester Morrison.  
 7—KFI, KFSD—Carnation Contended Hour.  
 KXN—Screen Guild Players.  
 KHJ, KGB, KFXM, KVOE—Henry J. Taylor.

**FINE MUSIC**  
 TONIGHT AT 7  
**CONCERT IN MINIATURE**  
**KFAC**  
 1330 ON YOUR DIAL  
 KFAC—Concert in Miniature.

KECA, KFMB—Bill Thompson Show.  
 ★KMPC—News, Dinner Dance.  
 KGFJ—Musical Digest.  
 ★KLAC—News, Al Jarry.  
 ★KRKD, KGER—News.  
 KXLA—Dinner Music.  
 KFOX—Gospel Songs.  
 KPRO—Cotton Queen.  
 7:05—KGER—Fagan.  
 7:15—KHJ, KVOE—Judy Lang Sings.  
 ★KXLA—News.  
 KRKD—Three-Quarter Time.  
 KFOX—Meet the Stars.  
 KGB—Poetic Melodies.  
 7:30—KFI, KFSD—Dr. I. Q.  
 KXN—Bob Hawk Show.  
 KECA, KPRO—Question for America.  
 KHJ, KGB, KFXM, KVOE—Cisco Kid.  
 ★KFWB—Peter de Lima.  
 KXLA—Canine Corral.  
 KECA—Floretta's Jewel Box.  
 KRKD—Do You Know?  
 KFOX—Longshoremen's Dispatch.  
 KFMB—Sweet and Swing.  
 7:45—KFWE—Gny Lombardo Orch.  
 ★KFAC, KFOX—News.  
 8—KFI, KFSD—Supper Club.  
 KXN—Jack Kirkwood Show.  
 KECA, KFMB—Lum & Abner.

UNION OIL  
 PRESENTS  
**"MICHAEL SHAYNE**  
 Private Detective"  
 Adventure • Intrigue  
**KHJ**  
 8:00 P. M.  
 MONDAYS

KHJ, KGB, KFXM, KVOE—Michael Shayne.  
 ★KMPC—News, Hemingway.  
 ★KFWB—Tomorrow's News Tonight.  
 KFAC—Evening Concert.  
 KXLA—Musical Masterpieces.  
 ★KLAC—News, Preview.  
 KGFJ—Concert Encore.  
 ★KGER—News, Music.  
 KFOX—Fishing Facts.  
 KPRO—Songs of Cheer.  
 8:15★KFI, KFSD—Fleetwood Lawton.  
 KXN—Jack Smith Show.  
 KECA, KPRO, KFMB—Hedda Hopper.  
 KMPC—Ozie Waters.  
 KFWB—Kenny Baker.  
 ★KFI—Radio Newsreel.  
 KXLA—Charlie Hamp.  
 8:30—KFI, KFSD—Cavalcade of America.  
 KXN—Jon Davis Show.  
 KHJ, KGB, KFXM, KVOE—Sherlock Holmes.  
 KECA, KPRO, KFMB—Dashiell Hammett's Fat Man.  
 ★KFWB—News.  
 KMPC—Music Supreme.  
 KGFJ—Dancing Rhythm.  
 KLAC—Dance Music.  
 KXLA—The Corral.  
 KGER—Church of Nazarene.  
 8:45—KFWB—Warner Bros. Orch.  
 8:55★KXN—News, Carroll Alcott.  
 9—KFI, KFSD—Telephone Hour.  
 KXN—The Whistler.  
 KECA—Famous Jury Trials.  
 ★KHJ, KGB, KFXM, KVOE—News, Glenn Hardy.  
 ★KMPC—News, Floyd A. Allen.  
 ★KFWB—Peter de Lima.  
 KGFJ—Saludos Amigos.  
 ★KLAC—News, Concert Hall.  
 KXLA—Pee Wee Hunt Orch.  
 ★KGER—News, Music.  
 KFOX—Singing Pastor.  
 KPRO—Girl Scouts, Songs.  
 KFMB—Dance Time.  
 9:15★KHJ, KGB, KFXM, KVOE—Rex Miller.  
 KFWE—Manpower!  
 KMPC—Johnny Johnston.  
 9:30—KFI—Young Artists Competition.  
 KXN—Vox Pop.  
 KHJ, KGB, KFXM, KVOE—Inside of Sports.  
 KECA—Fiesta Grande.  
 KMPC—Man With a Band.  
 ★KFWB—News.

**FLOYD B. JOHNSON**  
 KFOX 9:30-10:00 p.m.  
 Monday  
 1280 Kilocycles

KFOX—Floyd B. Johnson.  
 9:45—KFWB—Van Damme Quintet.  
 KMPC—Barber Shop Quartet.  
 ★KHJ, KGB, KFXM, KVOE—Fulton Lewis, Jr.  
 KPRO—Savoy Orch.  
 10★KFI, KFSD—The Reporter.  
 ★KXN—Chet Huntley, News.  
 ★KECA—Relax With Tinney.  
 KHJ, KGB, KFXM, KVOE—Baldos Drummond.  
 ★KMPC—News, Rhythm Roundup.

**EASTSIDE SHOW**  
 10 TO 12 P. M.  
 Every Night except Sunday  
**KFWB**

KFWB—Eastside Show.  
 KFAC—Lucky Lager Dance.  
 ★KLAC—News, Sports.  
 KGFJ, KXLA—Western.  
 ★KGER—News, Roundup.  
 KPRO—Rhythms.  
 KFMB—Time to Play.  
 10:15—KFI—Casa Cugat.  
 KXN—Bill Bryan Trio.  
 ★KECA—News.  
 KFSD—Concert Hall.  
 KFMB—Musical Letter Game.  
 10:30★KFI—Carveth Walls, Inside the News.  
 KXN—Symphonette.  
 ★KECA—Raymond Gram Swing.  
 KHJ—Slug, America, Sing.  
 KMPC—Harry James.  
 KXLA—Music for Millions.  
 KGFJ—Swing It.  
 KPRO—Rainbow Rendezvous.  
 KFXM—Stardust Serenade.  
 KGB—Chaplains Jim.  
 KVOE—1480 Club.  
 10:45—KFI—Show Time.  
 KHJ—So the Story Goes.  
 KECA—Rainbow Rendezvous.  
 KXLA—Organ Melodies.  
 ★KFSD—News.  
 KFMB—Show Tunes.  
 11★KFI, KHJ, KMPC—News.  
 ★KXN—Jim Wyatt.  
 KECA—Philharmonic Reporter.  
 KFWB—Eastside Show.  
 KGFJ—Blue of Evening.  
 KFAC—Lucky Lager Dance.  
 KXLA—Bandstand Revue.  
 ★KLAC—News, Dance Music.  
 ★KFVD—Newsical, 'til 1 a. m.  
 KFSD—Biltmore Orch.  
 KPRO, KFMB—Paul Carson.  
 KFXM, KGB—Organ.  
 ★KGER—News, Club Moderne.  
 11:05—KECA—Starlight Roof.  
 KMPC—Aragon Ballroom.  
 11:15—KFI—Taylormade Melodies.  
 KHJ, KGB—King Cole Trio.  
 11:20—KXN—Tommy Jones.  
 11:30—KFI—Treasury Salute.  
 KECA—Emil Baffa Orch.  
 KHJ, KGB—Organ Melodies.  
 KMPC—Easy Rhythm.  
 KXLA—Club Royale.  
 KPRO—Club Morocco.  
 KFMB—Masterworks.  
 KGER—The Top Tail.  
 KFSD—Thomas Peluso.  
 KFMB—Chaitin' on Sandman.  
 11:45—KFI—Philharmonic Reporter.  
 KECA—Red Nichols Orch.  
 ★KHJ, KGB, KVOE—News.  
 11:55★KFI, KXN, KECA, KFSD—News.

**BING AGAIN**  
 Bing Crosby received the annual Downbeat award as the nation's top male vocalist on a recent NBC Kraft Music Hall performance.

# TUESDAY, MARCH 26

- \*Indicates News Broadcasts.
- 8-KFI, KFSD—Fred Waring.
- KNX—Johnny Murray.
- KECA, KPRO—Don McNeill's Breakfast Club.
- \*KHJ, KGB, KVOE—Cecil Brown.
- \*KMPC, KXLA, KLAC—News.
- \*KFWB—Inside Story.
- KFAC—Country Church.
- KGJ—Concert Pastelle.

**KRKD, 8:00 A.M.**  
**HAVEN OF REST**  
 Tues., Thurs., Sat.  
 First Mate Bob and the Good Ship Grace

- KRKD, KFOX—Haven of Rest
- KWKW—Pan-American Mission.
- KFYD—Cliffy Stone.
- \*KGER—News, Sister Sylvia.
- KFMB—The Timekeeper.
- 8:10-KLAC—For the Girls.
- 8:15-KNX—Valiant Lady.
- \*KHJ, KGB—Frazier Hunt.
- KMPC—Market Report, Sports.
- KFWB—Melo-Tunes.
- KWKW—Olga Graves.
- KGER—Mizpah.
- 8:30-KFI—Dr. Paul.
- KNX—Light of the World.
- KHJ, KGB, KFXM, KVOE—Take It Easy.
- KMPC—A Song for You.
- \*KRKD, KFAC, KFSD—News.
- KXLA—Baptist Brothers.
- \*KWKW—News, Devotions.
- KFOX—Rev. E. E. Reid.
- KFMR—Breakfast Club.
- 8:45-KFI, KFSD—David Harum.
- KNX—Aunt Jenny's Stories.
- KHJ, KGB, KFXM, KVOE—Victor Lindlahr.
- \*KFWB—News.
- KFAC—Show Time.
- KFYD—Vocal Favorites.
- KWKW—Wings of Healing.
- KGER—New Tribes Mission.
- 9-KFI, KGJ, KGER—News.
- KNX—Kate Smith.
- KECA, KFMB, KPRO—Glamour Manor.
- \*KHJ, KGB, KFXM, KVOE—Lyle Van, News.
- \*KMPC—News, Calif. Home.
- KFWB—Health Talk.
- \*KLAC—News, Preview.
- KRKD—Sagebrush Serenade.
- KWKW—Voice of China.
- KXLA, KFYD—Walk Time.
- KFOX—Firebrands for Jesus.
- KFSD—Voice of a Nation.
- 9:05-KFI—Edward Jorgenson.
- Comment.
- 9:10-KGJ—Ray Block Presents.
- 9:15-KFI—Especially for You.
- KNX—Big Sister.
- KHJ, KGB, KFXM, KVOE—Morton Downey.

**JACK SHERMAN**  
**ARDEN HOUSEWIVES' EXCHANGE**  
 Mon. thru Fri.

- KMPC 9:15 AM**
- KMPC—Housewives' Exchange.
  - KFWB—Dick Haymes.
  - KFAC—Voice of Health.
  - KLAC—Public Interest.
  - KXLA—Harmony Homestead.
  - \*KFVD—News.
  - KWKW—Frank Sinatra.
  - \*KFSD—Larry Smith.
  - KGER—Cheerful Chat.
  - 9:30-KFI, KFWB, KFAC, KWKW—News.
  - KNX—Helen Trent Romance.
  - KECA, KPRO, KFMB—Breneman's Breakfast.
  - KHJ—Time Out.
  - KMPC—Pappy Chesire.
  - KGJ—Open Album.
  - KLAC—Paul Pendarvis.
  - KFYD—Show Tunes.
  - KGB—Three-Quarter Time.
  - KVOE—Bing Crosby.
  - KGER—Radio Revival.
  - KFSD—Ann Gibson.
  - 9:40-KFI—Reserve.
  - 9:45-KFI—Ladies' Day.
  - KNX—Our Gal Sunday.
  - KHJ—Mystery Chef.
  - KFWB—Morning Melodies.

- KFAC—Musical Comedy.
- \*KRKD—News.
- KFYD—Here Comes Parade.
- KWKW—Wayside House.
- KGER—Music.
- KGB—Molly Morse.
- KVOE—Shady Valley Folks.
- KFSD—Maggi's Private Wire.
- 9:55-KFWB—Floretta.
- 10-KFI—Mirandy.
- KNX—Life Can Be Beautiful.
- \*KHJ, KGB, KFXM, KVOE—News, Glenn Hardy.
- \*KECA, KFMB, KPRO—Home Edition.
- \*KMPC—News, Music Hall.
- KFWB—Chef Milani's Show.
- KWKW, KGJ—Racing News.
- \*KLAC—News, Al Jarvis.
- KFAC—Midmorning Serenade.
- KRKD—Music, Talk.
- KFYD—Morning Serenade.
- \*KFOX, KGER—News.
- KXLA—Red Murrel.
- KFSD—Time to Relax.
- 10:05-KGER—Jack Neville.
- 10:15-KFI—What Do You Say?
- KNX—Ma Perkins.
- KECA, KPRO, KFMB—Ted Malone.
- KHJ, KGB—Nek's Oddities.
- KGJ—Serenade for You.
- \*KXLA—News.
- KWKW—Western Serenade.
- KFOX—Rev. Emma Taylor.
- KVOE—Smooth Performance.
- KGER—Kingdom Within.
- 10:30-KFI—Hollywood Fan Magazine.
- KNX—Young Dr. Malone.
- KECA, KPRO, KFMB—My True Story.
- KHJ, KGB, KFXM, KVOE—The Mountaineers.
- \*KFWB—News.

**MARION LEE**  
**WOMAN'S WORLD**  
 10:30-11:00 a.m.  
**KXLA**  
 Monday thru Friday

- KXLA—Woman's World.
- \*KFAC—World Panorama.
- KGJ—Upbeat Session.
- KFYD—Union Rescue Mission.
- KRKD—Music.
- \*KWKW—News, Symphonic Strings.
- KGER—Sunshine Pastor.
- KFSD—Do You Know?
- 10:45-KFI, KFSD—Art Baker.
- KNX—Road of Life.
- KHJ, KGB, KFXM, KVOE—John J. Anthony.
- KMPC—Home Chats.
- KFWB—Science of Mind.
- KFAC—Pan Americana.
- KRKD—Midnight Mission.
- KFOX—Hebrew Christian Hr.
- 10:55-KECA, KPRO, KFMB—News, Betty Crocker.

**TUESDAY Program Highlights**  
 Morning Programs appear in Lightface Type; Afternoon and Evening Programs in Boldface.

<p style="text-align: center;"><i>Variety</i></p> <p>8:00—Fred Waring, KFI.              8:00—Johnny Murray, KNX.              8:00—Breakfast Club, KECA.              9:30—Breneman's Breakfast Party, KECA.              10:00—Chef Milani, KFWB.              11:30—Queen for a Day, KHJ.              4:30—Art Baker's Notebook, KFI.              5:30—Date with Judy, KFI.              6:00—Amos 'n' Andy, KFI.              6:30—Fibber &amp; Molly, KFI.              7:00—Bob Hope, KFI.              7:30—Skelton Scrapbook, KFI.              8:00—Supper Club, KFI.              8:30—Philip Morris Follies, KFI.</p> <p style="text-align: center;"><i>Drama</i></p> <p>6:00—Inner Sanctum, KNX.              8:00—Count of Monte Cristo, KHJ.              8:00—Lum &amp; Abner, KECA.              8:30—The Falcon, KHJ.              9:00—Big Town, KNX.              9:00—Dark Venture, KECA.              9:30—Murder Will Out, KECA.              11:30—Barry Fitzgerald, KFI.</p>	<p style="text-align: center;"><i>Outstanding Music</i></p> <p>4:00—Musical Masterpieces, KFAC.              4:30—American Melody Hour, KNX.              6:00—Musical Digest, KGJ.              7:00—Miniature Concert, KFAC.              7:30—Inglewood Park Concert, KNX.              8:00—Evening Concert, KFAC.              8:30—Music Supreme, KMPC.              10:00—Lucky Lager Dance, KFAC.              10:00—Eastside Show, KFWB.</p> <p style="text-align: center;"><i>Public Affairs</i></p> <p>2:00—P.T.A., KRKD.              6:30—American Forum, KHJ.              6:45—Flying Public, KECA.              9:30—American Way Forum, KFI.              10:30—Open Hearing, KNX.</p> <p style="text-align: center;"><i>Sports—Comment</i></p> <p>10:00—Race Lineup, KWKW.              10:00—Racing, KGJ.              5:30—Race Results, KGJ.              5:45—Race Results, KRKD.              9:30—Inside of Sports, KHJ.</p>
--	--

- 11-KFI, KFSD—Guiding Light.
- KNX—Second Mrs. Burton.
- \*KECA—Baukhage Talking.
- KHJ—30 Seconds to Go.
- \*KMPC—News, Music Hall.
- KFWB—Music.
- KFAC—Music for You.
- \*KLAC—News, Al Jarvis.
- KRKD—Light Concert.
- KXLA—Easy Listening.
- KWKW—Moments of Melody.
- KGJ—Stylings in Blue.
- \*KFVD, KGER—News.
- KPRO—Swinging Down Lane.
- \*KFXM, KVOE—Cedric Foster.
- KFOX—Thomas Baird.
- KGB—Bosh Pritchard.
- KFMB—Van Damme Quintet.
- 11:15-KFI, KFSD—Today's Children, Betty Crocker.
- KNX—Perry Mason.
- KECA, KPRO—Ethel Albert.
- KHJ, KGB—Hymns You Love.
- KFAC—Musical Revue.
- KFOX—Basic Foods.
- KVOE—Treasury Salute.
- KGER—R. S. Hammond.
- KFMB—Musical Discoveries.
- 11:30-KFI, KFSD—Woman in White.
- KNX—Rosemary.
- KECA, KPRO, KFMB—Listening Post.
- KHJ, KGB, KFXM, KVOE—Queen for a Day.
- KFAC—Dr. Albert W. Palmer.
- KFYD—Violet Schram.
- \*KRKD, KXLA, KFOX—News.
- KWKW—News, Melodies.
- 11:45-KFI—Masquerade.
- KNX—Tena & Tim.
- KECA, KPRO—Foster May.
- KFAC—Piano Gems.
- KRKD—Vocal Varieties.
- KXLA—Hank Penny.
- KWKW—Classified.
- KFOX—Tempos of the Times.
- \*KFSD—News.
- KFMB—Meet the Band.
- 12-KFI—Farm Reporter.
- KNX—You're in the Act.
- KECA—Al Pearce & Gang.
- \*KHJ, KMPC, KGJ—News.
- KFWB—Music.
- KFAC—Luncheon Concert.
- \*KLAC—News, Al Jarvis.
- KRKD—Prairie Schooner.
- KFYD—Editor of the Air.
- KXLA—Dinner Bell Bandup.
- KWKW—Blue Room.
- KFSD—Woman of America.
- \*KGB, KVOE, KGER—News.
- \*KFMB—John B. Kennedy.
- 12:05-KGER—Out of Bandbox.
- 12:10-KGJ—Keyboard Makie.
- 12:15-KFI, KFSD—Ma Perkins.
- KNX—Knox Manning.
- \*KHJ—Johnson Family.
- \*KMPC, KFXM—News.
- KFYD—Luncheon Musical.
- KPRO—Constance Bennett.
- KGB, KVOE—Fun with Music.
- KFMB—Word to the Wives.
- 12:30-KFI, KFSD—Pepper Young.
- KNX—Burrill Wheeler.
- KECA, KPRO—Ladies, Be Seated.
- KMPC—Bridge Club.
- \*KFWB, KVOE—News.
- KGJ—Easy Rhythm.
- KXLA—Painted Post.
- \*KWKW—News, Varieties.
- KGB—Remember.
- KFMB—Easy Listening.

**MILD & MELLOW**  
 12:30 TO 1:00 P.M.  
 Monday Through Friday  
**KHJ**

- KHJ—Mild and Mellow.
- 12:45-KFI, KFSD—Bight to Happiness.
- KNX—Bachelor's Children.
- KMPC—Today in History.
- KFYD—Violet Schram.
- \*KFAC—News.
- KXLA—University of Calif.
- KGB—Songs of Praise.
- KFMB—Ladies, Be Seated.
- KVOE—Have You Read?
- KFOX—Platter Pantry.
- KGER—Garden School.
- 1-KFI, KFSD—Backstage Wife.
- KNX—G. E. House Party.
- KECA, KPRO, KFMB—Jack Berch Show.
- KHJ—Tune Time.
- KFWB—Music.
- \*KMPC—News, Bolero Time.
- KGJ—Intermission.
- \*KLAC—News, Something New.
- KFAC—Melody Matinee.
- KRKD—Music.
- \*KGER, KFYD—News.
- KWKW—Varieties.
- KXLA—Community Broadcasters.
- KGB—Cedric Foster.
- KVOE—Radio Tour.
- \*KFOX—Graeme Fletcher.
- 1:15-KFI, KFSD—Stella Dallas.
- KECA, KPRO, KFMB—Try to Find Me.
- KHJ—Bill Hay Reads Bible.
- KXLA—Sweetheart Lane Quiz.
- KFYD—Moods in Music.
- KWKW—Melody Time.
- KGB, KFXM, KVOE—Johnson Family.
- 1:25-KNX—News.
- 1:30-KFI, KFSD—Lorenzo Jones.
- KNX—Evelyn Winters.
- KECA—Frances Scully.
- KHJ—This Changing World.
- KMPC—Jerry Sears.
- KGJ—More My Souvenirs.
- KFYD—Haviland.
- \*KXLA—Listeners' Digest.
- \*KWKW—News, Memories.
- \*KRKD—News.
- KFOX—Hal McIntyre Orch.
- KPRO—Show Tune Time.
- KGB, KFXM—Melody Hour.
- KFMB—Modern Mood.
- KVOE—Meet a Friend.
- KGER—Luck's Lady.
- 1:45-KFI, KFSD—Widder Brown.
- KNX—One for the Book.
- KECA, KPRO, KFMB—Hymns of All Churches.
- KHJ—Tollotest.
- KMPC—Bing Crosby.
- KXLA—Afternoon Varieties.
- KRKD—Singing Walters.
- KFYD—Vocal Varieties.
- KVOE—Melody Hour.
- 2-KFI, KFSD—When a Girl Marries.
- KNX—School of the Air.
- KECA, KPRO, KFMB—What's Doin', Ladies?
- KHJ, KGB, KFXM, KVOE—Zeko Manners.
- KFWB—Music.
- \*KMPC—News, Record Room.
- KWKW—Club 1430.
- \*KLAC—News, Preview.
- KFAC—Memory Musicals.
- KXLA—Top Tune Time.
- KGJ—Town Crier.
- KRKD—P.T.A.
- KFYD—Timely Tunes.
- KFOX—Organ Treasures.
- KGER—Long Beach Band.
- 2:15-KFI, KFSD—Portia Faces Life.
- KHJ, KGB, KVOE—Smile Time.
- KRKD—Public Bulletin.
- KFOX—For the Veteran.
- 2:25-KECA, KPRO, KFMB—Norman Nesbitt.
- 2:30-KFI, KFSD—Just Plain Bill.
- KNX—Meet the Missus.
- \*KECA—John B. Kennedy.
- KHJ, KGB, KVOE—Bill Gerwin.
- KFWB—Three Men on a Mike.
- KXLA—Vocal Varieties.
- KLAC—Something New.
- \*KRKD—News, Music.
- \*KWKW—News, Club 1430.
- KFOX—Songs of the West.
- KGER—Between the Lines.
- KPRO—Club Matinee.
- KFMB—Feminine Fancies.
- 2:40-KGER—L. B. Band.



- 2:45—KFI, KFSD—Front Page Farrell.
- KECA—Hollywood Spotlight.
- KFAC—Music.
- KRKD—Pan-Americana.
- \*KFVD—News.
- KPRO—Blue Paradise.
- KFMB—Movie News.
- 3—KFI—Road of Life.
- KNX—Burrill Wheeler.
- \*KHJ, KFXM, KFSD—News.
- KECA, KPRO, KFMB—Bride and Groom.
- \*KMPC—News, Record Room.
- \*KFWB, KXLA, KGER—News.
- KFAC—Musical Favorites.
- \*KLAC—News, Something New.
- KRKD—Matinee Melodies.
- KGFJ—Record Jackpot.
- KFVD—Popular Favorites.
- KWKW—Swing Session.
- KGB, KVOE—True Confessions.
- 3:05—KFWB—Melody Matinee.
- KGER—Under Blue Skies.
- 3:15—KFI—Joyce Jordan, M.D.
- KHJ—Happy Homes.
- KXLA—Juke Box Matinee.
- KFXM—Dr. Philip M. Lovell.
- KFOX—Buckingham Orch.
- KGER—Take It Easy Time.
- KFSD—Road of Life.
- 3:30—KFI, KFSD—Aunt Mary.
- KNX—Song Shop.
- KECA, KFMB—Cliff Edwards.
- KFWB—Organ Memories.
- \*KRKD—News, Music.
- KFOX—Hollywood Salon.
- KPRO—Al Pearce & Gaur.
- KFXM—Business Brevities.
- KGB—Man About Town.
- KVOE—Red Cross.
- 3:45—KFI—Woman of America.
- \*KNX—World Today, News.
- KHJ, KGB, KFXM, KVOE—Elsa Maxwell.
- KECA—Constance Bennett.
- KFWB—Teatime Melodies.
- KFAC—Casa Cugat.
- KWKW—Combo Time.
- KFVD—Rhumba.
- KFOX—Joe Reichman Orch.
- KFSD—Dr. Paul.
- KFMB—Main Notes.
- 4—KFI, KFSD—This Woman's Secret.
- KNX—Gene Baker and Orch.
- \*KECA—Headline Edition.
- \*KHJ, KGB, KFXM, KVOE—Fulton Lewis, Jr.
- \*KMPC—News, Teen Stealers.
- KFAC—Musical Masterpieces.
- \*KLAC—News, Preview.
- KXLA—Juke Box Matinee.
- KGFJ—Swing Serenade.
- KRKD—Piano Paintings.
- KFVD—Piano Selections.
- KWKW—Reflections in Music.
- \*KPRO, KGER, KFOX—News.
- \*KFMB—Melody, News.
- 4:05—KGER—Helene Smith.
- 4:15—KFI—Songs & a Star.
- KNX—Thought for Today.
- \*KHJ, KGB, KFXM, KVOE—Rex Miller.
- \*KECA, KFMB—R. G. Swing.
- KFWB—Gospel and Song.
- KLAC—Belle Martell.
- \*KFVD, KFSD—News.
- KRKD—Movieland Quiz.
- KFOX—Freddy Martin Orch.
- KPRO—Thought for Today.
- 4:20—KPRO—Merry-Go-Round.
- 4:25—KNX—News.
- 4:30—KFI—Art Baker's Notebook.
- KNX—American Melody Hour.
- KECA—Music of Manhattan.
- KHJ, KGB, KFXM, KVOE—Erskine Johnson.
- KMPC—Sammy Kaye Orch.
- KRKD—Tunes of the Day.
- \*KGFJ, KFMB—News.
- KFVD—90-90 Club.
- KWKW—Vocal Varieties.
- KFOX—Old Ace Pension.
- KGER—Take It Easy Time.
- KFSD—Tunes for Today.
- 4:40—KECA—Alvin Wilder, News.
- \*KFWB—News.
- KGFJ—Orchestra du Jour.
- 4:45—KECA, KFMB, KPRO—Hop Harrigan.
- KHJ, KGB—Calendar of Tomorrow.
- KMPC—Twilight Tales.
- KFWB—Western Stars.
- \*KRKD—News.
- KWKW—Today at the Races.
- KFVD—Evening Serenade.
- KVOE—Auction Showcase.
- KFOX—Recital.
- KFSD—Treasury Salute.
- 5—KFI, Edward Jorgenson.
- \*KNX—Major Knox Manning.
- \*KHJ, KFXM, KVOE—News.
- KECA, KPRO, KFMB—Terry and the Pirates.
- \*KMPC—News, Teen & Twenty
- \*KLAC—News, Preview.
- KFAC—Moments in Music.
- KWKW—Italian Melodies.
- KGFJ—Jive at Five.

- KRKD—Songs of the Saddle.
- KXLA—Juke Box Matinee.
- KFVD—Sundown Roundup.
- \*KGER—News, Music.
- KGB—Casa Cugat.
- KFOX—Sunshine Mission.
- KFSD—Anniversary Date.
- 5:15—\*KFI, KFAC, KFSD—News.
- KNX—Barbara Tate.
- KECA, KFMB—Dick Tracy.
- KHJ, KGB, KFXM, KVOE—Superman.
- \*KLAC—Averill Berman.
- KPRO—Twilight Tales.
- 5:30—KFI, KFSD—A Date With Judy.
- \*KNX—Harry Flannery.
- KECA, KPRO, KFMB—Jack Armstrong.
- KHJ, KGB, KFXM, KVOE—Captain Midnight.
- KFAC—Whoa Bill Club.
- KLAC—Irwin Allen.
- KGFJ—Race Recap.
- KRKD—South Sea Serenade.
- KXLA—Future Pianists.
- \*KFOX—News.
- 5:45—\*KNX, KFMB, KPRO—News.
- KECA—Tennessee Jed.
- KHJ, KGB, KFXM, KVOE—Adventures of Tom Mix.
- KMPC—Top Tunes.
- KXLA—Rhumba Time.
- KGFJ—Show Time.
- \*KLAC—Sam Balter.
- KRKD—Race Results.
- KGER—Dan Dunn.
- 5:55—\*KNX—Bill Henry.
- 6—KFI, KFSD—Amos 'n' Andy.
- KNX—Inner Sanctum.
- \*KHJ, KGB, KFXM, KVOE—Gabriel Hoste.
- KECA, KPRO, KFMB—Guy Lombardo Show.
- \*KMPC, KFMB, KFOX—News.
- KFAC—Music.
- \*KLAC—News, Preview.
- KGFJ—Musical Digest.
- KXLA—Treasury Salute.
- KRKD—Early Dancette.
- \*KGER—News, Victrolous Life.
- 6:15—KHJ, KGB—Real Life Stories.
- \*KMPC—Paramount News.
- \*KFMB—John B. Hughes.
- KLAC—Barbershop Harmonies.
- KXLA—Mary Burke King.
- KGER—Today in Sports.
- KVOE—Story.
- 6:30—KFI, KFSD—Flibber McGee and Molly.
- KNX—This is My Best.
- KECA—Story of a Star.
- Radio Review.
- KHJ, KFXM, KVOE—American Forum.
- KFWB—America Dances.
- KLAC—Races.
- KFAC—Academy of Music.
- KXLA—Help Wanted.
- KRKD—Show Tunes.
- KFOX—Hill's Memory Room.
- KGER—Prophecy Speaks.
- \*KPRO—News.
- KGB—G.I. Joe Civilian.
- KFMB—Modern Mood.
- 6:45—KECA, KPRO—The Flying Public.
- KRKD—Hollywood Tunesmith.
- \*KLAC—K. L. Platau.
- KXLA—Inside Facts.
- 6:55—KECA, KFMB, KPRO—Chester Morrison.
- 7—KFI, KFSD—Bob Hope.
- KNX—Crime Photographer.
- KECA—Concert Time.
- KHJ, KFXM, KVOE—American Forum.
- \*KMPC—News, Dinner Dr...

**FINE MUSIC . . .**

**TONIGHT AT 7**

**CONCERT IN MINIATURE**

**KFAC**

**1330 ON YOUR DIAL**

- KFAC—Concert in Miniature.
- KGFJ—Musical Digest.
- \*KLAC—News, Al Jarvis.
- \*KRKD, KGER—News.
- KXLA—Dinner Music.
- KFMB—Sweet and Swing.
- KPRO—Green Hornet.
- KGB—Salon Sketches.
- 7:05—KGER—Fagan.
- 7:15—\*KHJ, KGB—Upton Close.
- \*KXLA—News.
- KRKD—Three-Quarter Time.
- KFOX—Hollywood Whispers.
- KVOE—You Were There.
- 7:30—KFI, KFSD—Red Skelton.
- KECA, KPRO—George Hicks.
- KHJ, KGB, KFXM, KVOE—Bed Byder.

**Melodies America Loves**

Liza Lehmann's  
Song Cycle

**"In a Persian Garden"**

Allan Watson - Zaruhi Elmiasian  
Frank Holiday - Eula Beal  
KNX—Tuesday—7:30 p.m.

**INGLEWOOD PARK CEMETERY ASS'N.**

- KNX—Inglewood Pk. Concert.
- KRKD—Do You Know?
- KFOX—Longshoremen's Dispatch.
- KGER—Kingdom Within.
- KFMB—Juke Box Serenade.
- 7:45—KECA, KPRO—Hoosier Hop.
- \*KFAC, KFOX—News.
- KFWB—Guy Lombardo Orch.
- 8—KFI, KFSD—Supper Club.
- KNX—Jack Kirkwood Show.
- KFCA, KFMB—Lum & Abner.
- KHJ, KGB, KFXM, KVOE—Count of Monte Cristo.
- \*KMPC, KLAC, KGER—News.
- \*KFWB—Tomorrow's News.
- KFAC—Evening Concert.
- KGFJ—Concert Encore.
- \*KXLA—Averill Berman.
- KFOX—Rev. Lockyer.
- KPRO—Forestry Service.
- 8:15—\*KFI, KFSD—Fleetwood Lawton.
- KNX—Jack Smith, Songs.
- \*KECA, KPRO—Ray Henle.
- KMPC—Orie Waters.
- KFWB—Kenny Baker.
- \*KLAC—Radio Newsreel.
- \*KXLA—Sam Balter.
- KGER—Singing Cabby.
- KFMB—Modern Romances.
- 8:30—KFI, KFSD—Philip Morris Follies.
- KNX—Theater of Romance.
- KECA—Jones and I.
- KHJ, KGB, KVOE—The Falcon.
- KMPC—Music Supreme.
- \*KFWB—News.
- KLAC—Music.
- KGFJ—Dancing Rhythm.
- KXLA—97th Street Corral.
- KFOX—P. E. Gardner.
- KGER—Cits Hall Report.
- KPRO, KFMB—Gems for Thought.
- 8:35—KFMB—Meadowbrook Club.
- 8:45—KFWB—Warner Bros. Orch.
- KGER—Treasury Salute.
- 8:55—\*KNX—News, Carroll Alcott.

**DON'T MISS**

**THE BULLOCKS SHOW**

**"TUESDAYS at 9"**

**KFI • 9:00 P.M. TUESDAYS**

- 9—KFI—Tuesday at Nine.
- KNX—Big Town.
- \*KHJ, KGB, KFXM, KVOE—News, Glenn Hardy.
- KECA, KPRO, KFMB—Dark Venture.
- \*KMPC—News, Sports.
- \*KFWB—Peter de Lima.
- \*KLAC, KGER—News.
- KXLA—Pee Wee Hunt Orch.
- KGFJ—Saludos Amigos.
- KFSD—Harry Fitzgerald.
- 9:10—KLAC—Concert Hall.
- 9:15—\*KHJ, KGB, KFXM, KVOE—James Crowley.
- KMPC—Johnny Johnston.
- KFWB—Strollin' Tom.
- KGER—Let's Talk Hobbies.
- 9:30—KFI—American Way Forum.
- KNX—Tapestries of Life.
- KHJ, KGB, KFXM, KVOE—Inside of Sports.
- KMPC—Man with a Band.
- KXLA—County Barn Dance.
- \*KFWB—News.
- KGER—Music.
- KFSD—Haunting Hour.
- KFMB—Dance Time.

**"MURDER WILL OUT"**

TUESDAYS • KECA • 9:30 P.M.

DETECTIVE MYSTERY YARNS BY

**Rainier**

- KECA, KPRO—Murder Will Out.
- 9:45—\*KHJ, KGB, KFXM, KVOE—Fulton Lewis, Jr.
- KFWB—Van Damme Quintet.
- KMPC—Barber Shop Quartet.
- KFMB—Bing Crosby.
- 10—\*KFI, KFSD—The Reporter.
- \*KNX—Chet Huntley, News.
- \*KHJ, KVOE, KGER—News.

**EASTSIDE SHOW**

10 TO 12 P.M.

Every Night Except Sunday

**KFWB**

- KFWB—Eastside Show.
- KECA—Relax with Cal Tinney
- \*KMPC—News, Rhythm Roundup.
- KFAC—Lucky Lager Dance
- \*KLAC—News, Olympic Fights.
- KXLA, KGFJ—Western.
- \*KFVD—Newsical, 3 Hours.
- KPRO—Sophisticated Music.
- KGB—Arms of Song.
- KFWB—Time to Play.
- 10:05—KGER—Musical Roundup.
- 10:15—KFI—Miss Information.
- KNX—Bill Bryan Trio.
- \*KECA—News.
- KHJ, KGB, KFXM, KVOE—The Feeling is Mutual.
- KFSD—Concert Hall.
- KFMB—Hits and Encores.
- 10:30—\*KFI—Carveth Wells, Inside the News.
- KNX—Open Hearing.
- \*KECA—Raymond Gram Swift.
- KHJ—Sing, America, Sing.
- KMPC—Sammy Kaye Orch.
- KXLA—Drama.
- KGFJ—Swing It.
- KFXM, KGB—King Orch.
- KPRO, KFMB—Doctors Talk It Over.
- KVOE—1490 Club.
- 10:45—KFI—Show Time.
- KECA—The Doctor Talks It Over.
- KHJ—So the Story Goes.
- KXLA—Organ Melodies.
- KPRO—Ambassador Orch.
- \*KFSD—News.
- KFMB—Voice of the Army.
- 11—\*KFI—Eleventh Hour News.
- \*KNX—Jim Wyatt.
- KECA—Fiesta Grande.
- \*KHJ, KMPC, KLAC—News.
- KFWB—Eastside Show.
- KGFJ—Blue of Evening.
- \*KFVD—Newsical 'til 1 a.m.
- KXLA—Painted Post.
- \*KGER—News, Club Moderns.
- KPRO—Bal Tabarin.
- KFSD—Biltmore Orch.
- KFMB—This Moving World.
- KFXM, KGB—Stewart Orch.
- 11:05—KMPC—Aragon Ballroom.
- 11:10—KLAC—Dance Music.
- 11:15—KFI—Taylormade Melodies.
- KHJ—Chet Stewart Orch.
- KPRO—Claremont Hotel.
- 11:20—KNX—Bob Crosby Orch.
- 11:30—KFI—His Honor, the Barber.
- KECA—Emil Buffa Orch.
- KHJ, KGB—Organ Music.
- KMPC—Four Tones.
- KXLA—Bandstand Revue.
- KGER—The Top Rail.
- KFSD—Dance Orch.
- KFMB—Chettin' on Sandman.
- 11:45—KNX—Al Donahue Orch.
- \*KHJ, KGB, KVOE—News.
- KECA, KPRO—Club Morocco.
- KMPC—C. P. Johnson Orch.
- 11:55—\*KNX, KECA, KFSD—News.

**IN THE MOVIES**

Announcer-actor Art Gilmore has been signed for a part in the 20th Century-Fox picture, "Deadline for Murder" as a result of his work in "Rendezvous 24."

# WEDNESDAY, MARCH 27

- ★Indicates News Broadcasts
- 8 **KFI, KFSD**—Fred Waring.
- KNX**—Johnny Murray.
- KECA, KPBO**—Don McNeill's Breakfast Club.
- ★**KHJ, KGB, KVOE**—Cecil Brown.
- ★**KMPC, KXLA, KLAC**—News.
- KFWB**—L. A. Breakfast Club.
- KGFJ**—Concert Pastelle.
- KRKD, KFOX**—Dr. Talbot.
- KFAC**—Country Church.
- KWKW**—Pau-American Mission.
- KFVD**—Chiffy Stone.
- ★**KGER**—News, Sister Sylvia.
- KFXM**—Songs of Praise.
- KFMB**—The Timekeeper.
- 9:10 **KLAC**—For the Girls.
- 8:15 **KNX**—Valiant Lady.
- ★**KHJ, KGB**—Frazier Hunt.
- KMPC**—Market, Sports.
- KFXM**—Sunshine Service.
- KWKW**—Olga Graves.
- KGER**—Mizpah.
- 8:30 **KFI**—Dr. Paul.
- KNX**—Light of the World.
- KHJ, KGB, KFXM, KVOE**—Take It Easy Time.
- KMPC**—A Song for You.
- ★**KFAC, KRKD, KFSD**—News.

- 9:45 **KFI**—Ladies' Day.
- KNX**—Our Gal Sunday.
- KHJ**—Mystery Chef.
- KFWB**—Midmorning Melodies.
- KFAC**—Musical Comedy.
- ★**KRKD**—News.
- KFVD**—Here Comes Parade.
- KWKW**—Wayside House.
- EGW**—Molly Morse.
- KFXM**—Melody Roundup.
- KGER**—Colonial Tabernacle.
- KVOE**—Shady Valley Folks.
- KFSD**—Maggie's Private Wire.
- 9:55 **KFWB**—Floretta.
- 10 **KFI**—Ladies' Day.
- KNX**—Life Can Be Beautiful.
- ★**KHJ, KGB, KFXM, KVOE**—News, Glenn Hardy.
- ★**KECA, KPBO, KFMB**—Home Edition.
- ★**KMPC**—News, Music Hall.
- KFWD**—Chef Milan Show.
- KWKW, KGFJ**—Racing News.
- ★**KLAC**—News, Al Jarvis.
- KFAC**—Midmorning Serenade.
- KRKD**—Music, Talk.
- KFVD**—Morning Serenade.
- KXLA**—Red Murrel.
- ★**KFOX, KGER**—News.
- KFSD**—Time to Relax.
- 10:05 **KGER**—Jack Neville.
- 10:15 **KFI**—What Do You Say?
- KNX**—Ma Perkins.
- KECA, KPBO, KFMB**—Ted Malone.
- KHJ, KGB, KFXM, KVOE**—Music.
- KGFJ**—Serenade for You.
- ★**KXLA**—News.
- KWKW**—Western Serenade.
- KGER**—Kingdom Within.
- KFOX**—Rev. Emma Taylor.
- 10:30 **KFI**—Hollywood Fan Magazine.
- KNX**—Young Dr. Malone.
- KHJ, KGB, KFXM, KVOE**—The Mountaineers.
- KECA, KPBO, KFMB**—My True Story.
- ★**KFWB, KWKW**—News.
- KGFJ**—Upbeat Session.
- ★**KFAC**—World Panorama.
- KRKD**—Music.
- KFVD**—Union Rescue Mission.
- KGER**—Sunshine Pastor.
- KFSD**—Do You Know?

- 10:55★**KECA, KPBO, KFMB**—News, Betty Crocker.
- 11 **KFI, KFSD**—Guiding Light.
- KNX**—Second Mrs. Burton.
- ★**KECA**—Baukhage Talking.
- ★**KHJ, KFXM, KVOE**—Cedric Foster.
- ★**KMPC**—News, Music Hall.
- KFWB**—Music.
- KFAC**—Board of Education.
- ★**KLAC**—News, Al Jarvis.
- KXLA**—Easy Listening.
- KGFJ**—Stylings in Blue.
- ★**KFVD, KGER**—News.
- KRKD**—Light Concert.
- KWKW**—Moments of Melody.
- KFOX**—Thomas Baird.
- KPRO**—Enchanted Cottage.
- KGB**—Vosh Pritchard.
- KFMB**—Van Damme Quintet.
- 11:15 **KFI, KFSD**—Today's Children.
- KNX**—Perry Mason.
- KECA, KPBO**—Ethel, Albert.
- KHJ, KGB**—Hymns You Love.
- KFVD**—Musical Revue.
- KFXM**—Song to Remember.
- KVOE**—Rhythm Time.
- KGER**—R. B. Hammond.
- KFMB**—Musical Discoveries.
- 11:30 **KFI, KFSD**—Woman in White
- KNX**—Rosemary.
- KHJ, KGB, KFXM, KVOE**—Queen for a Day.
- KECA, KPBO, KFMB**—Listening Post.
- KFAC**—Music for You.
- KFVD**—Violet Schram.
- ★**KRKD, KXLA, KFOX**—News.
- ★**KWKW**—News, Instrumental
- 11:45 **KFI**—Masquerade.
- KNX**—Tena and Tim.
- KPCA, KPBO**—Foster May.
- KMPC**—Musical Mile.
- KFAC**—Piano Gems.
- KWKW**—Classified.
- KRKD**—Vocal Varieties.
- KXLA**—Hank Penny.
- KGER**—Feminine Fare.
- ★**KFSD**—News.
- KFMB**—Meet the Band.
- 12 **KFI**—Farm Reporter.
- KNX**—You're in the Act.
- ★**KHJ**—Broadway News.
- KFCA**—Al Pearce & Gang.
- ★**KMPC, KGB, KVOE**—News.
- KFWB**—Music.
- KFAC**—Luncheon Concert.
- ★**KLAC**—News, Al Jarvis.
- KFVD**—Editor of the Air.
- KXLA**—Dinner Bell Roundup.
- KWKW**—Blue Room.
- ★**KGFJ, KGER, KPBO**—News.
- KRKD**—Prairie Schooner.
- KFXM**—Songs by Como.
- KFSD**—Woman of America.
- ★**KFMB**—Kennedy, News.
- 12:05 **KGER**—Out of the Bandbox.
- 12:10 **KGFJ**—Keyboard Magic.
- 12:15 **KFI, KFSD**—Ma Perkins.
- ★**KNX**—Knot Manning.
- KHJ**—Johnson Family.
- ★**KMPC, KFOX, KFXM**—News.
- KFVD**—Luncheon Music.
- KPRO**—Constance Bennett.
- KVOE**—Tic Toc Time.
- KGB**—Trading Post.
- KFMB**—Word to the Wives.
- 12:30 **KFI, KFSD**—Pepper Young's Family.
- KNX**—Burrill Wheeler.
- KECA, KPBO**—Ladies, Be Seated.
- KMPC**—Bridge Club.

★**KFWB, KVOE**—News.  
★**KWKW**—News, Varieties.

## MILD & MELLOW

12:30 TO 1:00 P. M.  
Monday Through Friday

# KHJ

KHJ—Mild and Mellow.  
KGFJ—Easy Rhythm.  
KXLA—Painted Post.

---

## RACE RESULTS

All Tracks — All Day

# KWKW — 1430 KC

**KFXM**—Farm Front.  
**KFMB**—Easy Listening.

12:45 **KFI, KFSD**—Right to Happiness.
- KNX**—Bachelor's Children.
- KMPC**—Today in History.
- KFVD**—Violet Schram.
- ★**KFAC**—News.
- KXLA**—University of Calif.
- KFOX**—Platter Pantry.
- KVOE**—This Is Music.
- KGER**—Garden School.
- KFXM**—Fashions in Music.
- KGB**—Songs of Praise.
- KFMB**—Ladies, Be Seated.
- 1 **KFI, KFSD**—Backstage Wife.
- KNX**—G. E. House Party.
- KECA, KPBO, KFMB**—Jack Berch Show.
- KHJ**—Tune Time.
- KFWB, KRKD**—Music.
- ★**KMPC**—News, Bolero Time.
- KFAC**—Melody Matinee.
- ★**KLAC**—News, Something New.
- KGFJ**—Intermission.
- ★**KFVD, KGER**—News.
- KWKW**—Varieties.
- KXLA**—Community Broadcasters.
- KVOE**—Radio Tour.
- KFXM**—Sagebrush Serenade.
- ★**KFAC**—Graeme Fletcher.
- ★**KGB**—Cedric Foster.
- 1:05 **KGER**—Helene Smith.
- 1:15 **KFI, KFSD**—Stella Dallas.
- KECA, KPBO, KFMB**—Try 'n' Find Me.
- KHJ**—Bill Hay Reads Bible.
- KXLA**—Melody Matinee.
- KFVD**—Moods in Music.
- KWKW**—Hollywood Serenade
- KGB, KFXM, KVOE**—The Johnson Family.
- 1:25★**KNX**—News.
- 1:30 **KFI, KFSD**—Lorenzo Jones.
- KNX**—Early Winter.
- KECA**—Frances Scully.
- KHJ**—This Changing World.
- KMPC**—Youth Interprets the News.
- ★**KRKD**—News.
- ★**KXLA**—Listeners' Digest.
- ★**KWKW**—News, Memories.
- KGFJ**—Among My Souvenirs.
- KFVD**—Hawaiian Music.
- KPRO**—Valley Revelers.
- KGB, KFXM**—Your Country.
- KFMB**—Modern Mood.
- KGER**—Captains of Industry.
- KVOE**—Meet a Friend.
- 1:45 **KFI, KFSD**—Widder Brown.
- KNX**—Background for Living.
- KHJ**—Tallest.
- KECA, KPBO, KFMB**—Hymns of All Churches.
- KXLA**—Afternoon Varieties.
- KRKD**—Singing Waiters.
- KFVD**—Vocal Varieties.
- KVOE**—Your Country.
- 2 **KFI, KFSD**—When a Girl Marries.
- KNX**—School of the Air.
- KECA, KFMB, KPBO**—What's Doin', Ladies?
- KFWB**—Music.
- KHJ, KGB, KFXM, KVOE**—Zeke Manners.
- ★**KMPC**—News, Record Room.
- ★**KLAC**—News, Preview.
- KFAC**—Memory Musicale.
- KGFJ**—Town Crier.
- KFVD**—Timely Tunes.
- KRKD**—Organ Reveries.
- KWKW**—Club 1430.
- KFOX**—Organ Treasures.
- KGER**—Long Beach Band.
- 2:15 **KFI, KFSD**—Portia Faces Life.
- KHJ, KGB, KVOE**—Smile Time.
- KRKD**—Concert Melodies.
- KFOX**—Public Bulletin.
- KFXM**—Safety First.

**KXLA, 8:30 A.M.**

## HAVEN OF REST

Mon., Wed., Fri.

First Mate Bob and the Good Ship Grace

- KXLA**—Haven of Rest.
- ★**KWKW**—News, Devotions.
- KFOX**—Rev. E. E. Reid.
- KFMB**—Breakfast Club.
- 8:45 **KFI, KFSD**—David Starum.
- KNX**—Aunt Jean's Real Life Stories.
- KHJ, KGB, KFXM, KVOE**—Victor Lindahr.
- KFAC**—Show Time.
- KWKW**—Wings of Healing.
- KFVD**—Vocal Favorites.
- KGER**—New Tribes Mission.
- 9★**KFI, KGFJ, KGER**—News.
- KNX**—Kate Smith.
- KECA, KFMB, KPBO**—Glamour Manor.
- ★**KHJ, KGB, KFXM, KVOE**—Lyle Van, News.
- ★**KMPC**—News, Calif. Home.
- KWKW**—Voice of China.
- KXLA, KFVD**—Waltz Time.
- ★**KLAC**—News, Preview.
- KRKD**—Sagebrush Serenade.
- KFOX**—Firebrands for Jesus.
- KFSD**—Voice of a Nation.
- 9:05★**KFI**—Edward Jorgenson.
- KGER**—Curtis H. Springer.
- 9:10 **KGFJ**—Emery Deutch.
- 9:15 **KFI**—Especially for You.
- KNX**—Big Sister.
- KHJ, KGB, KFXM, KVOE**—Morton Downey.

**"THE VOICE OF HEALTH"**

R. L. McMASTER, D.C., Ph.D., F.R.S.A. (London)

for the

**McCOY HEALTH SYSTEM**

Every morning—Mon. thru Fri. KFAC at 9:15

- KFAC**—Voice of Health.
- KMPC**—Housewives' Exchange.
- KLAC**—Of Public Interest.
- KXLA**—Harmony Homestead.
- ★**KFVD**—News.
- KWKW**—Bing Crosby.
- KGER**—Cheerful Chat.
- ★**KFSD**—Larry Smith.
- 9:30★**KFI, KFWB, KFAC, KWKW**—News.
- KNX**—Helen Trent Romance.
- KECA, KPBO, KFMB**—Tom Breneman's Breakfast.
- KHJ**—Time Out.
- KMPC**—Pappy Chesire.
- KLAC**—Paul Pendarvis.
- KFVD**—Show Tunes.
- KGFJ**—Open Album.
- KVOE**—Bing Crosby.
- KFXM**—Family Almanac.
- KFSD**—Ann Gibson.
- KGB**—San Diego Scrapbook.
- KGER**—Radio Revival.
- 9:40 **KFI**—Living in Hollywood.

**NOW PIERRE**

Maestro of the Chafing Dish

With Marion Lee

## WOMAN'S WORLD

on KXLA—10:30 A.M.

- KXLA**—Woman's World.
- 10:45 **KFI, KFSD**—Art Baker.
- KNX**—Road of Life.
- KHJ, KGB, KFXM, KVOE**—John J. Anthony.
- KMPC**—Home Chats.
- KFWB**—Science of Mind.
- KFAC**—Pan-Americans.
- KRKD**—Midnight Mission.
- KFOX**—Hebrew Christian Hr.

## WEDNESDAY Program Highlights

Morning Programs Appear in Lightface Type; Afternoon and Evening Programs in Boldface.

*Variety*

- 8:00—Fred Waring, KFI.
- 8:00—Johnny Murray, KNX.
- 8:00—Breakfast Club, KECA.
- 8:00—L. A. Breakfast Club, KFWB.
- 9:30—Breneman's Breakfast, KECA.
- 10:00—Chef Milan, KFWB.
- 11:30—Queen for a Day, KHJ.
- 4:00—Easy Aces, KNX.
- 6:00—Eddie Cantor, KFI.
- 6:00—Frank Sinatra, KNX.
- 6:30—Bob Crosby Show, KNX.
- 6:30—Spotlight Bands, KHJ.
- 7:00—Kay Kyser College, KFI.
- 7:30—Andrew Sisters, KNX.
- 8:00—Supper Club, KFI.
- 8:30—Hildegard, KFI.
- 9:00—Jack Carson, KNX.

*Drama*

- 6:30—Mr. District Attorney, KFI.
- 7:30—Boston Blackie, KECA.
- 8:00—Lum & Abner, KECA.
- 8:30—Dr. Christian, Jean Hersholt, KNX.
- 9:00—Mr. and Mrs. North, KFI.
- 9:30—Ellery Queen, KNX.

*Outstanding Music*

- 4:00—Musical Masterpieces, KFAC.
- 6:00—Musical Digest, KGFJ.
- 7:00—Miniature Concert, KFAC.
- 7:00—Great Moments in Music, KNX.
- 8:00—Evening Concert, KFAC.
- 8:30—Music Supreme, KMPC.
- 10:00—Lucky Lager Dance Time, KFAC.
- 10:00—Eastside Show, KFWB.

*Public Affairs*

- 1:30—Youth Interprets the News, KMPC.
- 1:45—Backgrounds for Living, KNX.

*Sports—Comment*

- 10:00—Race Lineup, KWKW.
- 10:00—Racing, KGFJ.
- 12:30—Bridge Club, KMPC.
- 5:30—Race Results, KGFJ.
- 5:45—Race Results, KRKD.
- 8:30—Sportsman's Club, KECA.
- 9:30—Inside of Sports, KHJ.

- 2:25★KECA, KFMB, KPRO—Norman Nesbitt.
- 2:30—KFI, KFSD—Just Plain Bill. KNX—Meet the Missus. KHJ, KGB, KVOE—Coty Program.
- ★KECA—John B. Kennedy. KFVB—Three Men on a Mike.
- KLAC—Music. KXLA—Vocal Varieties.
- ★KRKD—News, Music.
- ★KWKW—News, Club 1430. KFOX—Songs of the West. KPRO—Devotions, Music. KPRO—Club Matinee. KGER—Between the Lines. KFMB—Feminine Fancies.
- 2:40—KGER—Long Beach Band. KFMB—Movie News.
- 2:45—KFI, KFSD—Front Page Farrell. KECA—Hollywood Spotlight. ★KFVD—News. KRKD—Pan-American.
- 2:50—KFMB—Devotional Time.
- 3—KFI—Road of Life. KNX—Burrill Wheeler. KECA, KPRO, KFMB—Bride and Groom.
- ★KHJ, KGER, KFSD—News. ★KMPC—News, Record Room. ★KFWB, KXLA, KFAM—News. KFAC—Musical Favorites. ★KLAC—News, Something New. KGFJ—Jackpot. KRKD—Matinee Melodies. KFVD—Popular Favorites. KWKW—Swing Session. KFOX—Varieties. KGB, KVOE—True Confessions.
- 3:05—KFVB—Melody Matinee. KGER—Under Blue Skies.
- 3:15—KFI—Joyce Jordan, M.D. KHJ—Happy Homes. KXLA—Juke Box Matinee. KFOX—Hawaii Calls. KFAM—Dr. Lovell. KFSD—Road of Life. KGER—Take It Easy Time.
- 3:30—KFI, KFSD—Aunt Mary. KNX—Jimmy Carroll Sings. KECA, KFMB—Chief Edwards. KFVB—Fino Reflections. ★KRKD—News, Music. KWKW—American Jewish Hr. KPRO—Al Pearce & Gang. KFAM—Business Briefs. KFOX—Hollywood Salon. KGB—Mar About Town. KVOE—Red Cross.
- 3:45—KFI—Woman of America. ★KNX—World Today, News. KHJ, KGB, KFAM, KVOE—Elsa Maxwell. KECA—Constance Bennett. KMPC—Paramount Parade. KFVB—Health Talk. KFAC—Casa Carat. KFVD—Rhumba. KFSD—Dr. Paul. KFMB—Matinee Melody.
- 4—KFI, KFSD—This Woman's Secret. KNX—Easy Aces. ★KHJ, KGB, KFAM, KVOE—Fulton J. Lewis, Jr. ★KECA—Headline Edition. ★KMPC—News, Ted Steele. ★KFVB—Woman's Page. KXLA—Juke Box Matinee. KFAC—Musical Masterpieces. ★KLAC—News, Preview. KGFJ—Swing Serenade. KRKD, KFVD—Piano. KWKW—Reflections in Music. KGER, KFOX, KPRO—News. ★KFMB—Melody, News.
- 4:05—KGER—Take It Easy Time.
- 4:15★KFI, KFSD, KFVD—News. KNX—Thought for Today. ★KECA, KFMB—R. G. Swing. ★KHJ, KGB, KFAM, KVOE—Rex Miller. KFVB—Gospel and Song. KLAC—Betty Phillips. KRKD—MovieLand Quiz. KPRO—Thought for Today.
- 4:20—KPRO—Mary-Go-Round.
- 4:25★KNX—News.
- 4:30—KFI—Art Baker's Notebook. KNX—One for the Book. KHJ, KGB, KFAM, KVOE—Erskine Johnson. KECA—Music of Manhattan. KMPC—Your Home. ★KGFJ, KFMB—News. KRKD—Tunes of the Day. KWKW—Vocal Varieties. KFVD—90-90 Club. KFOX—Old Age Pension. KFSD—Tunes for Today.
- 4:40★KECA—Alvin Wilder, News. ★KFVB—News. KGFJ—Orchestre du Jour.
- 4:45—KNX—Norwood Smith Sings. KECA, KPRO, KFMB—Hop Harrigan. KHJ, KGB—Calendar of Tomorrow.

- KMPC—Modern Romances. KFVB—Western Stars.
- ★KRKD—News. KWKW—Today at the Races. KFVD—Evening Serenade. KFAM—Musical Cocktail.
- ★KFSD—H. V. Kaltenborn. KVOE—Auction Showcase.
- 5—KFI—Richard Harkness. ★KNX—Knox Manning, News. ★KHJ, KFAM, KVOE—News. KECA, KPRO, KFMB—Terry and the Pirates. ★KMPC—News, Teen & Twenty. KFAC—Moments in Music. ★KLAC—News, Preview. KRKD—Songs of the Saddle. KXLA—Juke Box Matinee. KGFJ—Jive at 5. KWKW—Italian Melodies. KFVD—Sunday Roundup. KGB—Casa Cugat. KFOX—Sunshine Mission. KFNU—Anniversary Date. KGER—News.
- 5:15★KFI, KFSD, KFAC—News. KNX—Barbara Tate. KHJ, KGB, KFAM, KVOE—Superman. KECA, KFMB—Dick Tracy. ★KLAC—Averill Berman. KPRO—School News.
- 5:30—KFI—Voice of the Nation. ★KNX—Harry Flannery. KFAC, KPRO, KFMB—Jack Armstrong. KHJ, KGB, KFAM, KVOE—Captain Midnight. KLAC—Irwin Allee. KGFJ—Race Recap. KFAC—Whoa Bid Club. KRKD—South Sea Serenade. ★KGER—Navy News. KFSD—Tropical Moods.
- 5:45★KFI, KFSD—Elmer Peterson. ★KNX, KFMB, KPRO—News. KECA—Tennessee Jed. ★KHJ, KGB, KFAM, KVOE—Adventures of Tom Mix. KMPC—Top Tunes. KXLA—Rhumba Time. KGFJ—Show Time. ★KLAC—Sam Balter. KRKD—Race Results. KGER—Mandrake, Magician.
- 5:55★KNX—Bill Henry.
- 6—KFI, KFSD—Time to Smile (Eddie Cantor). KNX—Frank Sinatra. KECA, KPRO, KFMB—Lone Ranger. ★KHJ, KGB, KFAM, KVOE—Gabriel Heatter. ★KMPC, KFVB, KLAC, KGER, KFOX—News. KGFJ—Musical Digest. KFAC, KRKD—Music. KXLA—Pasadena Playhouse. KFMB—Juke Box.
- 6:05—KGER—Victorious Life.
- 6:15—KHJ, KGB—Real Life Stories. ★KMPC—Paramount News. ★KFVB—John B. Hughes. KLAC—Barbershop Harmonies. KFOX—Miracles of Science. KGER—Today in Sports. ★KFAM—Names and Places. KVOE—Story.
- 6:30—KFI, KFSD—Mr. District Attorney. KNX—Bob Crosby Show. KECA, KPRO, KFMB—Want to Lead a Band? KHJ, KGB, KFAM, KVOE—Spotlight Bands. KFVB—America Dances. KLAC—Races. KFAC—Academy of Music. KXLA—Help Wanted. KRKD—Show Tunes. KFOX—Hal's Memory Room. KGER—Prophecy Speaks.
- 6:45—KRKD—Tunesmiths. ★KLAC—K. L. Flatau. KXLA—Inside Facts.
- 6:55—KECA, KPRO, KFMB—Chester Morrison.
- 7—KFI, KFSD—Ray Kyser's Musical Kollege. KNX—Great Moments in Music. KHJ, KGB—The Clock Strikes. KECA—Bishops Committee Program. ★KMPC—News, Dinner Dance.

- KGFJ—Musical Digest. ★KLAC—News, Al Jarvis. ★KRKD, KGER—News. ★KPPC—Pasadena Musicians. KXLA—Dinner Music. KPRO—Ralph Norman Music. KFAM—Income Tax. KFOX—Gospel Songs. KFMB—Sweet and Swing. KVOE—Dinner Dance.
  - 7:05—KGER—Fagan.
  - 7:15—KRKD—Three-Quarter Time. ★KXLA—News. KPPC—Organ Recital. KFAM—Music. KFOX—George Fisher. KVOE—Peace Officers.
  - 7:30—KNX—Andrews Sisters. KHJ, KGB, KFAM, KVOE—Cleo Kid.
- THE MYSTERY FAVORITE  
**BOSTON BLACKIE**  
★  
**KECA-7:30 PM**  
WEDNESDAYS  
VELTEX GASOLINES
- KECA—Boston Blackie. ★KFVB—Peter de Lima. KFAC—Floretta's Jewel Box. KRKD—Do You Know? KPPC—Let's Talk It Over. KXLA—Canine Corral. KFOX—Longshoremen's Dispatch. KGER—Rev. Douma. KPRO—Hank D'Amico. KFMB—Murder Will Out.
  - 7:45★KFAC—News. KFVB—G. Lombardo Orch. KPRO—Siring Ensemble.
  - 8—KFI, KFSD—Supper Club. KNX—Jack Kirkwood Show. KECA, KFMB—Lum & Abner. KHJ—The Main Line. ★KMPC, KLAC, KGER—News. ★KFVB—Tomorrow's News. KFAC—Evening Concert. ★KXLA—Averill Berman. KFI—Concert Encore. KVOE—Midweek Devotional. KPRO—Easy Rhythm. KGB—The Sealed Book. KFAM—Serenade. KVOE—Junior College.
  - 8:15★KFI, KFSD—Fleetwood Lawton, Comment. KNX—Jack Smith Show. ★KECA, KPRO—Ray Heale. KMPC—Ozie Walters. KFVB—Kenny Baker. ★KLAC—Radio Newsreel. ★KXLA—Sam Balter. KFMB—Adventure. KVOE—Music with an Appeal.
  - 8:30—KFI, KFSD—Hildegard. KNX—Dr. Christian. KECA, KFMB—Fishing and Hunting Club. KHJ, KGB, KFAM, KVOE—Fresh Up Time. ★KMPC—Music Supreme. ★KFVB—News. KGFJ—Dancing Rhythm. KXLA—87th Street Corral. KPPC—Drama. KFOX—Chapel Singers. KGER—Take Your Choice. KPRO—Starlight Riders.
  - 8:45—KFVB—Warner Bros. Orch. KGER—Garden School.
  - 8:55★KNX—News, Carroll Alcott.
  - 9—KFI, KFSD—Mr. and Mrs. North. KNX—Jack Carson Show. KECA—Men's Magazine. ★KHJ, KGB, KFAM, KVOE—News, Glenn Hardy. ★KMPC—News, Sports. ★KFVB—Peter de Lima. ★KLAC—News, Concert Hall. KXLA—Pee Wee Hunt Orch. KGFJ—Saludos Amigos. KPPC—Pasadena Schools. KFOX—Church of Christ. ★KGER—News, Dance Orch. ★KFMB—Show Tunes.
  - 9:15★KHJ, KGB, KFAM, KVOE—Rex Miller. KECA—Uneasy Money. KMPC—Johnny Johnston. KFVB—Strollin' Tom. KPPC—Courtenay Monsen.
  - 9:30—KFI—Hollywood Theater. KNX—Ellery Queen. KECA—The Weird Circle. KHJ, KFAM, KGB, KVOE—Inside of Sports. KMPC—Man with a Band.

- ★KFVB—News. KXLA—County Barn Dance. KPPC—Red Cross Program. KFOX—Dance Time. KPRO—Casino Garden. KFSD—Hi-Teen Quiz. KFMB—Gus Arnheim Orch.
  - 9:45★KHJ, KGB, KFAM, KVOE—Fulton J. Lewis, Jr. KFVB—Van Damme Quintet. KMPC—Barber Shop Quartet. KPPC—Listen, Mr. Citizen. KFMB—Bing Crosby.
  - 10★KFI, KFSD—The Reporter. ★KNX—Chet Huntley, News. ★KHJ, KGB, KVOE—News. KECA—Relax with Cal Tinney. ★KMPC—News, Rhythm Roundup.
- EASTSIDE SHOW**  
10 TO 12 P. M.  
Every Night Except Sunday  
**KFWB**
- KFWB—Eastside Show. KFAC—Lucky Lager Dance. ★KLAC—News, Ice Hockey. ★KFVD—Newsical, 3 Hours. KXLA, KGFJ—Western Music. ★KGER—News, Musical Roundup. KPRO—Don Benito Orch. KFAM—Welcome to Melody. KFMB—Time to Play.
  - 10:15—KFI—Casa Cugat. KNX—Bill Bryan Trio. ★KECA—News. KHJ, KGB, KFAM—Organ. KFOX—Radio Club. KFSD—Symphonette. KFMB—Continental Room.
  - 10:30★KFI—Inside the News. Carvelly Wells. KNX—Symphonette. ★KECA—Raymond Gram Swing. KHJ—Sing, America, Sing. KMPC—Benny Goodman Orch. KGFJ—Swing It. KPRO, KFMB—Martin Orch. KFAM—Know Music? KVOE—1490 Club.
  - 10:45—KFI—Show Time. KECA—Freda Martin Orch. KHJ—So the Story Goes. KXLA—Orcau Melodies. ★KFSD—News.
  - 11★KFI, KHJ, KMPC—News. ★KNX—Jim Wyatt. KECA—Fiesta Grande. KFVB—Eastside Show. KFAC—Lucky Dance Time. ★KLAC—News, Dance Music. KXLA—Painted Post. KGFJ—Blue of Evening. ★KGER—News, Club Moderns. KFAM—Dance Orch. KFSD—Music. KPRO, KFMB—Rai Tabarrah. KMPC—Arcos Ballroom.
  - 11:15—KFI—Taylor-Made Melodies. Post Parade. KNX—Bob Crosby Orch. KHJ, KGB—Spike Jones Orch. KPRO—Claremont Hotel Orch. KFMB—Cheatin' on Sandman.
  - 11:30—KFI—Music With an Appeal. KNX—Manny Strand Orch. KECA—Emil Baffa Orch. KHJ, KGB—Organ Melodies. KMPC—Four Tones. KXLA—Bandstand Revue. KGER—The Top Rail. KFAM—Masterworks.
  - 11:45—KECA, KPRO—Club Morocco. KFI—Musical Interlude. ★KHJ, KGB, KVOE—News. KMPC—C. P. Johnson Orch.
  - 11:55★KFI, KECA, KNX, KFSD—News.

### GHOST VOICES

Radio singers Sally Sweetland and Betty Russell are the voices behind two current movie singers. Sally does the singing for Martha Vickers in "The Time, the Place and the Girl," and Betty recorded the Cyd Charisse vocal in the album of "The Harvey Girls" with Virginia O'Brien and Judy Garland.

**FINE MUSIC . . .**  
TONIGHT AT 7  
CONCERT IN MINIATURE  
**KFAC**  
1330 ON YOUR DIAL  
KFAC—Concert in Miniature.

# THURSDAY, MARCH 28

★Indicates News Broadcasts.  
**8**—KFL, KFSD—Fred Waring.  
 KNX—Johnny Murray.  
 KECA, KPRO—Don McNeill's  
 Breakfast Club.  
 ★KHJ, KGB, KVOE—Cecil  
 Brown.  
 ★KMPC, KXLA, KLAC—News.  
 ★KFWB—Inside Story.  
 KGFJ—Concert Pastelle.  
 KWKW—Pan-American  
 Mission.

**KRKD, 8:00 A. M.**  
**HAVEN OF REST**  
 Tues., Thurs., Sat.  
 First Mate Bob and the  
 Good Ship Grace

KRKD, KFOX—Haven of  
 Rest.  
 KFAC—Country Church.  
 KFVD—Cliffy Stone.  
 KFXM—Sunshine Service.  
 ★KGER—News, Sister Sylvia.  
 KFMB—The Timekeeper.  
 8:10—KLAC—For the Girls.  
 8:15—KNA—Valiant Lady.  
 ★KHJ, KGB, KFAX, KVOE—  
 Market Reports,  
 Sports.  
 KFVB—Melo-Tunes.  
 KWKW—Olga Graves.  
 KGER—Muzpah.  
 8:30—KFI—Dr. Paul.  
 KNX—Light of the World.  
 KHJ, KGB, KFAX, KVOE—  
 Take It Easy Time.  
 KMPC—Song for You.  
 KXLA—Baptist Brothers.  
 ★KRKD, KFSD, KFAC—News.  
 ★KWKW—News, Morning  
 Devotions.  
 KFMB—Breakfast Club.  
 8:45—KFI, KFSD—David Harum.  
 KNX—Aunt Jenny's Stories.  
 KHJ, KGB, KFAX, KVOE—  
 Victor Lindlahr.  
 ★KFWB—News.  
 KFAC—Show Time.  
 KFVD—Vocal Favorites.  
 KWKW—Wings of Healing.  
 KGER—New Tribes Mission.  
**9**—KFI, KGFJ, KGER—News.  
 KNX—Kate Smith.  
 ★KHJ, KGB, KFAX, KVOE—  
 Lylo Van News.  
 KECA, KPRO, KFMB—  
 Glamour Manor.  
 ★KMPC—News, Your California  
 Home.  
 KFVB—Health Talk.  
 ★KLAC—News, Preview.  
 KRKD—Sagebrush Serenade.  
 KWKW—Voice of China.  
 KXLA, KFVD—Waltz Time.  
 KFOX—Firebrands for Jesus.  
 KFSD—Voice of a Nation.  
 9:05—KFI—Edward Jorgenson.  
 9:10—KGFJ—Louis Katzman  
 Presents.  
 9:15—KFI—Especially for You.  
 KNX—Big Sister.  
 KHJ, KGB, KFAX, KVOE—  
 Morton Downey.  
 KMPC—Housewives' Ex-  
 change.  
 KFVB—Dick Haymes.  
 KFAC—Voice of Health.  
 KLAC—Of Public Interest.  
 KXLA—Harmony Homestead.  
 KWKW—Frank Sinatra.  
 ★KFVD—News.  
 KGER—Cheerful Chat.  
 ★KFSD—Larry Smith.  
 9:30—KFI, KFVB, KFAC—News.  
 KNX—Romance of Helen  
 Trent.  
 KHJ—Time Out.  
 KECA, KPRO, KFMB—Tom  
 Breneman's Breakfast.  
 KMPC—Pappy Chesire.  
 ★KWKW—Off the Press.  
 KLAC—Paul Pendarvis.  
 KGFJ—Open Album.  
 KGER—Radio Revival.  
 KFVD—Show Tunes.  
 KGB—Three Quarter Time.  
 KVOE—Bing Crosby.  
 KFAX—Family Almanac.  
 KFSD—Ann Gibson.  
 9:40—KFI—Reserve.  
 9:45—KFI—Ladies' Day.  
 KNX—Our Gal Sunday.  
 KHJ—Mystery Chef.  
 KFVB—Morning Melodies.  
 KFAC—Music.  
 KFVD—Here Comes Parade.  
 ★KRKD—News.  
 KWKW—Wayside House.  
 KGB—Molly Morse.  
 KFXM—Melody Roundup.  
 KVOE—Shady Valley Folks.  
 KFSD—Margi's Private Wire.  
 9:55—KFVB—Floredda.

**10**—KFI, KFSD—Standard School  
 Broadcast.  
 KNX—Life Can Be Beautiful.  
 ★KECA, KPRO, KFMB—Home  
 Edition.  
 ★KHJ, KGB, KFAX, KVOE—  
 Glenn Hardy, News.  
 KMPC—News, Music Hall.  
 KFVB—Chef Milani Show.  
 KGFJ—Racing News.  
 KXLA—Red Murrel.  
 ★KLAC—News, Al Jarvis.  
 KFAC—Midmorning Serenade.  
 KFVD—Morning Serenade.  
 KRKD—Music.  
 KWKW—Racing Lineup.  
 ★KGER, KFOX—News.  
 10:05—KGER—Jack Neville.  
 10:15—KNX—Ma Perkins.  
 KHJ, KGB—Nick's Oddities.  
 KECA, KPRO, KFMB—Ted  
 Malone.  
 ★KXLA—News.  
 KGFJ—Serenade for You.  
 KRKD—Talk, Music.  
 KWKW—Western Serenade.  
 KGER—Kingdom Within.  
 KFOX—Rev. Emma Taylor.  
 KVOE—Smooth Performance.  
 10:30—KFI—Hollywood Fan  
 Magazine.  
 KNX—Young Dr. Malone.  
 KECA, KPRO, KFMB—My  
 True Story.  
 KHJ, KGB, KFAX, KVOE—  
 The Mountaineers.  
 ★KFVB—News.  
 KGFJ—Upbeat Session.  
 ★KFAC—World Panorama.  
 KXLA—Woman's World.  
 ★KWKW—News, Symphonie  
 Strings.  
 KFVD—Union Rescue Mission.  
 KGER—Sunshine Pastor.  
 KFSD—Do You Know?  
 10:45—KFI, KFSD—Art Baker.  
 KNX—Road of Life.  
 KHJ, KGB, KFAX, KVOE—  
 John J. Anthony.  
 KMPC—Home Chats.  
 KFVB—Science of Mind.  
 KFAC—Pan Americana.  
 KRKD—Midnight Mission.  
 KFOX—Hebrew Christian  
 Hour.  
 10:55—KECA, KPRO, KFMB—News.  
 Bettz Crocker.

**11**—KFI, KFSD—Gulding Light,  
 KNX—Second Mrs. Burton.  
 ★KECA—Baukhage Talking.  
 KHJ—30 Seconds to Go.  
 ★KMPC—News, Music Hall.  
 KFVB—Music.  
 KFAC—Music for You.  
 ★KLAC—News, Al Jarvis.  
 KGFJ—Stylings in Blue.  
 ★KFVD, KGER—News.  
 KRKD—Light Concert.  
 KXLA—Easy Listening.  
 KWKW—Moment of Melody.  
 ★KFXM, KVOE—Cedric Foster.  
 KFOX—Thomas Baird.  
 KPRO—Swinging Down Lane.  
 KGB—Bosh Pritchard.  
 KFMB—Van Damme Quintet.  
 11:15—KFI, KFSD—Today's Chil-  
 dren, Betty Crocker.  
 KNX—Ferry Mason.  
 KECA, KPRO—Ethel, Albert.  
 KHJ, KGB—Hymns You Love.  
 KFVD—Musical Revue.  
 KGER—R. B. Hammond.  
 KFMB—Musical Discoveries.

KFXM—Song to Remember.  
 KVOE—Treasury Salute.  
 11:30—KFI, KFSD—Woman in  
 White.  
 KNX—Rosemary.  
 KHJ, KGB, KFAX, KVOE—  
 Queen for a Day.  
 KECA, KPRO, KFMB—  
 Listening Post.  
 ★KRKD, KXLA, KFOX—News.  
 KFVD—Violet Schram.  
 ★KWKW—News, Instru-  
 mentals.  
 11:45—KFI—Masquerade.  
 KNX—Tena and Tim.  
 KECA, KPRO—Foster Mag.  
 KFAC—Piano Gems.  
 KWKW—Classified.  
 KRKD—Vocal Varieties.  
 KXLA—Hank Penny.  
 ★KFSD—News.  
 KFMB—Meet the Band.  
 KFI—Farm Reporter.  
**12**—KNX—You're in the Act.  
 KECA—Al Pearce & Gang.  
 ★KHJ—Broadway News.  
 ★KMPC—News, Hemingway.  
 KFVB—Music.  
 KWKW—Blue Room.

KXLA—Painted Post.  
 KFOX—Popular Parade.  
 KFXM—Farm Front.  
 KFMB—Easy Listening.  
 12:45—KFI, KFSD—Right to  
 Happiness.  
 KNX—Bachelor's Children.  
 KMPC—Today in History.  
 KXLA—University of Cali-  
 fornia.  
 ★KFAC—News.  
 KGER—Garden School.  
 KFXM—Fashions in Music.  
 KGB—Songs of Praise.  
 KFMB—Ladies, Be Seated.  
 KVOE—This Day of Peace.  
 KFOX—Platter Pantry.

**1**—KFI, KFSD—Backstage Wife.  
 KNX—G. E. House Party.  
 KECA, KPRO, KFMB—Jack  
 Berch Show.  
 KHJ—Tune Time.  
 KFVB, KRKD—Music.  
 ★KMPC—News, Bolero Time.  
 KFAC—Melody Matinee.  
 ★KLAC—News, Something New.  
 KGFJ—Intermission.  
 ★KFVD, KGER—News.  
 KWKW—Varieties.  
 KXLA—Community Broad-  
 casters.  
 KVOE—Radio Tour.  
 KFXM—Sagebrush Serenade.  
 KFOX—Graeme Fletcher.  
 ★KGB—Cedric Foster.  
 1:05—KGER—Music.  
 1:15—KFI, KFSD—Stella Dallas.  
 KECA, KFMB, KPRO—Try  
 'u' Find Me.  
 KHJ—Bill Hay Reads Bible.  
 KFVD—Moods in Music.  
 KWKW—Melody Time.  
 KXLA—A.C.A. Reporter.  
 KGB, KFAX, KVOE—John-  
 son Family.  
 1:25—KNX—News.  
 1:30—KFI, KFSD—Lorenzo Jones.  
 KNX—Fidelity Winter.  
 KECA—Frances Scully.  
 KHJ—This Changing World.  
 KMPC—Jerry Sears.  
 KFVD—Hawaiian.  
 KGFJ—Among My Souvenirs.  
 ★KXLA—Listeners' Digest.  
 ★KWKW—News, Musical  
 Memories.  
 ★KRKD—News.  
 KFOX—Hal McIntyre Orch.  
 KPRO—Show Tune Time.  
 KGB, KFXM—Melody Hour.  
 KFMB—Modern Mood.  
 KVOE—Meet a Friend.  
 1:45—KFI, KFSD—Young Widder  
 Brown.  
 KNX—One for the Book.  
 KHJ—Tello-test.  
 KECA, KPRO, KFMB—  
 Hymns of All Churches.  
 KMPC—Fashion Forum.  
 KXLA—Afternoon Varieties.  
 KRKD—Singing Waiters.  
 KFVD—Vocal Varieties.  
 KVOE—Melody Hour.

**2**—KFI, KFSD—When a Girl  
 Marries.  
 KNX—School of the Air.  
 KHJ, KGB, KFAX, KVOE—  
 Zeke Manners.  
 KECA, KPRO, KFMB—  
 What's Dnsr, Ladies?  
 KFVB—Music.  
 ★KMPC—News, Record Room.  
 ★KLAC—News, Something New.  
 KFAC—Memory Musicale.  
 KGFJ—Town Crier.  
 KRKD—U. S. Employment.  
 KXLA—Road to Success.  
 KWKW—Club 1430.  
 KFVD—Timely Tunes.  
 KGER—Lonx Beach Band.  
 2:15—KFI, KFSD—Portia Faces  
 Life.  
 KHJ, KGB, KVOE—Smile  
 Time.  
 KXLA—Top Tune Time.  
 KRKD—Concert Melodies.  
 KFOX—Public Bulletin.  
 KFXM—You Were There.  
 2:25—KECA, KPRO, KFMB—  
 Norman Nesbitt.  
 2:30—KFI, KFSD—Just Plain Bill.  
 KNX—Meet the Missus.  
 ★KECA—John B. Kennedy.  
 KHJ, KGB, KVOE—Bill  
 Gwinn Show.  
 KFVB—Three Men on a  
 Mike.  
 ★KRKD—News, Music.  
 KXLA—Vocal Varieties.  
 ★KWKW—News, Club 1430.  
 KFXM—Devotions, Music.  
 KFOX—Songs of the West.  
 KGER—Between the Lines.  
 KPRO—Club Matinee.  
 KFMB—Feminine Fancies.  
 2:40—KGER—Lonx Beach Band.  
 KFMB—Movie News.  
 2:45—KFI, KFSD—Front Page  
 Farrell.  
 KECA—Hollywood Spotlight.  
 KRKD—Pan Americana.  
 ★KFVD—News.  
 KPRO—Blue Paradise.  
 2:50—KFMB—Devotional Time.  
**3**—KFI—Road of Life.  
 KNX—Burrirt Wheeler.

## LOCAL LOAN

Presents

**Dinner Bell Round Up**  
 12:15 p.m., Mon. thru Fri.  
**KXLA**

KXLA—Dinner Bell Roundup.  
 ★KLAC—News, Al Jarvis.  
 ★KGFJ, KPRO—News.  
 KRKD—Prairie Schooner.  
 KFAC—Luncheon Concert.  
 KFVD—Editor of the Air.  
 KFSD—Woman of America.  
 ★KFMB—J. B. Kennedy, News.  
 ★KGER, KGB, KVOE—News.  
 KFXM—Hawaiian Harmonies.  
 12:05—KGER—Out of Bandbox.  
 12:10—KGFJ—Keyboard Magic.  
 12:15—KFI, KFSD—Ma Perkins.  
 ★KNX—Knox Manning, News.  
 KHJ—Johnson Family.  
 ★KMPC—Norman Nesbitt.  
 KFVD—Luncheon Music.  
 ★KFOX, KFXM—News.  
 KPRO—Constance Bennett.  
 KGB, KVOE—Fun with Music.  
 KFMB—Word to the Wives.  
 12:30—KFI, KFSD—Pepper Young's  
 Family.  
 KNX—Burrirt Wheeler.  
 KECA, KPRO—Ladies, Be  
 Seated.

**MILD & MELLOW**  
 12:30 TO 1:00 P. M.  
 Monday Through Friday  
**KHJ**

KHJ—Mild and Mellow.  
 KMPC—Bridge Club.  
 ★KFVB, KVOE—News.  
 ★KWKW—News, Varieties.  
 KGFJ—Easy Rhythm.  
 KFVD—Violet Schram.

## THURSDAY Program Highlights

Morning Programs Appear in Lightface Type; Afternoon and  
 Evening Programs in Boldface.

### Variety

8:00—Fred Waring, KFI.  
 8:00—Johnny Murray, KNX.  
 8:00—Breakfast Club, KECA.  
 9:30—Breneman's Breakfast,  
 KECA.  
 10:00—Chef Milani, KFWE.  
 11:30—Queen for a Day, KHJ.  
 4:30—Art Baker's Notebook,  
 KFI.  
 6:00—Music Hall, KFI.  
 6:30—Bob Burns, KFI.  
 6:30—Hobby Lobby, KNX.  
 7:09—Abbott & Costello, KFI.  
 7:30—Here's Morgan, KECA.  
 8:00—Supper Club, KFI.  
 8:30—Burns & Allen, KFI.  
 9:00—Dinah Shore, KFI.

### Quiz Programs

6:30—Detect & Collect, KECA.  
 9:30—Noah Webster Says, KFI.

### Drama

7:00—Island Venture, KNX.  
 8:00—Famous Radio Players,  
 KHJ.  
 8:30—Rogue's Gallery, KHJ.

9:00—Suspense, KNX.

### Outstanding Music

4:00—Musical Masterpieces,  
 KFAC.  
 6:00—Andre Kostelanetz, KNX.  
 6:00—Musical Digest, KGFJ.  
 7:00—Miniature Concert, KFAC.  
 8:00—Evening Concert, KFAC.  
 8:30—Music Supreme, KMPC.  
 10:00—Lucky Lager Dance Time,  
 KFAC.  
 10:00—Eastside Show, KFWE.

### Public Affairs

2:00—School of the Air, KNX.  
 8:30—Town Meeting, KECA.  
 9:30—Citizens Forum, KNX.  
 10:15—Mayor Fletcher Bowron,  
 KFI.

### Sports—Comment

10:00—Race Lineup, KWKW.  
 10:00—Racing, KGFJ.  
 5:45—Race Results, KRKD.  
 6:00—Hobby Hours, KECA.  
 9:30—Inside of Sports, KHJ.

**KECA, KPRO, KFMB**—Bride and Groom.  
 \***KHJ, KFXM, KXLA**—News.  
 \***KMPC**—News, Record Room.  
 \***KFWB**—News, Melody Matinee.  
 \***KLAC**—News, Something New.  
 \***KFAC**—Musical Favorites.  
 \***KFWB**—Popular Favorites.  
 \***KGFB**—Jackpot.  
 \***KRKD**—Matinee Melodies.  
 \***KGER**—News, Under Blue Skies.  
 \***KWKW**—Swing Session.  
 \***KFOJ**—George C. Highley.  
 \***KFSD**—News.  
 \***KGB, KVQE**—True Confessions.  
 8:15—**KFI**—Joyce Jordan, M.D.  
 \***KHJ**—Happy Homes.  
 \***KXLA**—Juke Box Matinee.  
 \***KFMB**—Dr. Lovell.  
 \***KGER**—Take It Easy Time.  
 \***KFSD**—Road of Life.  
 8:30—**KFI, KFSD**—Annt Mary.  
 \***KXN**—Song Shop.  
 \***KECA, KFMB**—Cliff Edwards.  
 \***KFWB**—Organ Memories.  
 \***KRKD**—News Headlines.  
 \***KFOJ**—Hollywood Salon.  
 \***KFXM**—Business Brevities.  
 \***KPRO**—Al Pearce & Gang.  
 \***KGB**—Art Baker.  
 \***KVQE**—Red Cross.  
 8:35—**KRKD**—Music.  
 8:45—**KFI**—Woman of America.  
 \***KXN**—World Today, News.  
 \***KHJ, KGB, KFXM, KVQE**—Elsa Maxwell.  
 \***KECA**—Constance Bennett.  
 \***KFWB**—Teatime Melodies.  
 \***KWKW**—Combo Time.  
 \***KFAC**—Casa Cugat.  
 \***KFSD**—Rhumba.  
 \***KFSD**—Dr. Paul.  
 \***KFMB**—Main Notes.  
 4—**KFI, KFSD**—This Woman's Secret.  
 \***KXN**—Art Baker.  
 \***KECA**—Headline Edition.  
 \***KHJ, KGB, KFXM, KVQE**—Fulton J. Lewis, Jr.  
 \***KMPC**—News, Ted Szeles.  
 \***KXLA**—Juke Box Matinee.  
 \***KFAC**—Musical Masterpieces.  
 \***KLAC**—News, Preview.  
 \***KGFB**—Swing Serenade.  
 \***KRKD**—Piano Paintings.  
 \***KFSD**—Piano Selections.  
 \***KWKW**—Reflections in Music.  
 \***KGER**—News, Helene Smith.  
 \***KFOJ**—KPRO—News.  
 \***KFMB**—Melody, News.  
 4:15—**KFI**—Songs and a Show.  
 \***KXN**—Thought for Today.  
 \***KHJ, KGB, KFXM, KVQE**—Rex Miller.  
 \***KECA, KFMB**—R. G. Swing.  
 \***KFWB**—Gospel and Song.  
 \***KLAC**—Belle Martell.  
 \***KFSD, KFVB**—News.  
 \***KRKD**—Movieband Quls.  
 \***KFI**—Thought for Today.  
 4:20—**KPRO**—Merry-Go-Round.  
 4:25—**KXN**—News.  
 4:30—**KFI**—Art Baker's Notebook.  
 \***KXN**—Mr. Keene.  
 \***KECA**—Music of Manhattan.  
 \***KHJ, KGB, KFXM, KVQE**—Erskine Johnson.  
 \***KMPC**—Sammy Kaye.  
 \***KLAC**—Music.  
 \***KGFB, KFMB**—News.  
 \***KRKD**—Tunes of the Day.  
 \***KWKW**—Vocal Varieties.  
 \***KFSD**—90-90 Club.  
 \***KFOJ**—Old Age Pensioners.  
 \***KGER**—Junior Town Forum.  
 4:40—**KECA**—Alvin Wilder.  
 \***KFWB**—News.  
 \***KGFB**—Orchestra du Jour.  
 4:45—**KECA, KFMB, KPRO**—Hop Harrigan.  
 \***KHJ, KGB**—Calendar of Tomorrow.  
 \***KMPC**—Twilight Tales.  
 \***KFWB**—Western Stars.  
 \***KWKW**—Today at the Races.  
 \***KRKD**—News.  
 \***KFSD**—Evening Serenade.  
 \***KFXM**—Musical Cocktail.  
 \***KVQE**—Auction Showcase.  
 \***KFSD**—Treasury Salute.  
 \***KFOJ**—Recital.  
 5—**KFI**—Edward Jorgenson.  
 \***KXN**—Knox Manning, News.  
 \***KECA, KPRO, KFMB**—Terry and the Pirates.  
 \***KHJ, KFXM, KVQE**—News.  
 \***KMPC**—News, Teen & Twenty.  
 \***KFAC**—Moments in Music.  
 \***KLAC**—News, Preview.  
 \***KWKW**—Italian Melodies.  
 \***KFSD**—Sun-down Roundup.  
 \***KGFB**—Jive at 5.  
 \***KRKD**—Songs of the Saddle.  
 \***KXLA**—Juke Box Matinee.  
 \***KGB**—Casa Cugat.  
 \***KGER**—News, Music.  
 \***KFSD**—Anniversary Date.  
 5:15—**KFI, KFSD, KFAC**—News.  
 \***KXN**—Barbra Tate.  
 \***KECA, KFMB**—Dick Tracy.

**KHJ, KGB, KFXM, KVQE**—Superman.  
 \***KGER**—Heroes of Merchant Marine.  
 \***KLAC**—Averill Berman.  
 \***KPRO**—Twilight Tales.  
 5:30—**KFI**—Voice of a Nation.  
 \***KXN**—Harry Flannery.  
 \***KECA, KPRO, KFMB**—Jack Armstrong.  
 \***KHJ, KGB, KFXM, KVQE**—Captain Midnight.  
 \***KLAC**—Irwin Allen.  
 \***KGFB**—Race Recap.  
 \***KFAC**—Whoa Bill Club.  
 \***KRKD**—South Sea Serenade.  
 \***KXLA**—Future Pianists.  
 \***KFSD**—Tropical Moods.  
 5:45—**KFI, KFSD**—Elmer Peterson.  
 \***KXN, KFMB, KPRO**—News.  
 \***KECA**—Tennessee Jed.  
 \***KHJ, KGB, KFXM, KVQE**—Adventures of Tom Mix.  
 \***KMPC**—Top Tunes.  
 \***KLAC**—Sam Balter.  
 \***KXLA**—Rhumba Time.  
 \***KGFB**—Show Time.  
 \***KRKD**—Race Results.  
 \***KGB**—Dan Dunn.  
 5:50—**KXN**—Bill Henry.  
 6—**KFI, KFSD**—Music Hall.  
 \***KXN**—Andre Kostelanets.

*Ernie Rucker Hardware* PRESENTS  
**HOBBY HOURS**  
 Thursday 6 P.M.  
**KECA 790 KC**

**KECA**—Hobby Hours.  
 \***KHJ, KGB, KFXM, KVQE**—Gerald Heatter.  
 \***KMPC, KFVB, KFOJ**—News.  
 \***KGFB**—Musical Digest.  
 \***KFAO**—Music.

**HELLO TOMORROW**  
 6:00 P. M., Thursday  
**KXLA**

**KXLA**—Hello Tomorrow.  
 \***KRKD**—Early Dancette.  
 \***KLAC**—News, Preview.  
 \***KGER**—News, Victorious Life.  
 \***KPRO**—The Real Story.  
 \***KFMB**—Hits and Encors.  
 6:15—**KECA, KPRO**—Retribution.  
 \***KHJ, KGB**—Real Life Stories.  
 \***KMPC**—Paramount News.  
 \***KFWB**—John B. Hughes.  
 \***KXLA**—Technocracy.  
 \***KLAC**—Barbershop Harmonies.  
 \***KFOJ**—Sacred Program.  
 \***KGER**—Today in Sports.  
 \***KFXM**—This Is Our Duty.  
 \***KVQE**—Story.  
 \***KFMB**—Blng Crosby.  
 6:30—**KFI, KFSD**—Bob Burns.  
 \***KXN**—Hobby Lobby.  
 \***KHJ, KGB, KFXM, KVQE**—Treasure Hour of Song.  
 \***KECA, KPRO, KFMB**—Detect and Collect.  
 \***KFWB**—Americas Dances.  
 \***KFAC**—Academy of Music.  
 \***KLAC**—Races.  
 \***KXLA**—Help Wanted.  
 \***KRKD**—Show Tunes.  
 \***KFOJ**—Hal's Memory Room.  
 6:45—**KRKD**—Tunesmiths.  
 \***KLAC**—K. L. Flatau.  
 \***KXLA**—Inside Facts.  
 \***KGER**—Kins Service.  
 6:55—**KECA, KPRO, KFMB**—Chester Morrison.  
 7—**KFI, KFSD**—Abbott and Costello.  
 \***KXN**—Island Venture.  
 \***KECA, KFMB**—Curtain Time.

**FINE MUSIC TONIGHT AT 7 CONCERT IN MINIATURE KFAC 1330 ON YOUR DIAL**  
 \***KFAC**—Concert in Miniature.  
 \***KHJ, KGB, KVQE**—You Make the News.  
 \***KMPC**—News, Dinner Dance.

**KGFB**—Musical Digest.  
 \***KLAC**—News, Al Jarvia.  
 \***KRKD, KGER**—News.  
 \***KXLA**—Dinner Music.  
 \***KFOJ**—Gospel Songs.  
 \***KPRO**—Peace Officers.  
 7:05—**KGER**—Dr. Eagan.  
 7:15—**KXLA**—News.  
 \***KRKD**—Three-Quarter Time.  
 \***KFXM**—Yours Very Truly.  
 \***KFOJ**—Fishing Pals.  
 7:30—**KFI, KFSD**—Drene Show.  
 \***KXN**—Powder Box Theater.  
 \***KECA, KPRO**—Here's Morgan.  
 \***KHJ, KGB, KFXM, KVQE**—Red Ryder.  
 \***KFWB**—Peter de Lima.  
 \***KFAC**—Fioretta's Jewel Box.  
 \***KXLA**—Music for Millions.  
 \***KRKD**—Do You Know?  
 \***KFOJ**—Longshoremen's Dispatch.  
 \***KFMB**—Mystery, Juke Box.  
 7:45—**KECA**—Design for Death.  
 \***KFAC, KFOJ**—News.  
 \***KFWB**—Guy Lombardo Orch.  
 \***KPRO**—San Bernardino High.  
 8—**KFI, KFSD**—Supper Club.  
 \***KXN**—Jack Kirkwood Show.  
 \***KECA, KFMB**—Lum & Abner.

PACIFIC FINANCE Presents  
**THEATRE OF FAMOUS RADIO PLAYERS**  
 A complete half hour play  
**KHJ - 8 P.M. THURSDAYS**

**KHJ, KGB, KFXM, KVQE**—Famous Radio Players.  
 \***KMPC, KLAC, KGER**—News.  
 \***KFWB**—Tomorrow's News.  
 \***KFAC**—Evening Concert.  
 \***KXLA**—Averill Berman.  
 \***KGFB**—Concert Encore.  
 \***KPRO**—Jack Hunt.  
 8:15—**KFI, KFSD**—Fleetwood Lawton.  
 \***KXN**—Jack Smith Show.  
 \***KECA, KPRO**—Earl Godwin.  
 \***KMPC**—Ozie Waters.  
 \***KFWB**—Kenny Baker.  
 \***KLAC**—Radio Newsreel.  
 \***KXLA**—Sam Balter.  
 \***KGER**—Singer Cabby.  
 \***KFMB**—Modern Romances.  
 8:30—**KFI, KFSD**—Burns and Allen.  
 \***KXN**—TBI in Peace, War.  
 \***KHJ, KGB, KFXM, KVQE**—Rogue's Gallery.  
 \***KECA, KPRO, KFMB**—Town Meeting of the Air.  
 \***KMPC**—Music Supreme.  
 \***KFWB**—News.  
 \***KGFB**—Dancing Rhythms.  
 \***KXLA**—97th Street Corral.  
 \***KFOJ**—Judge E. Gardner.  
 8:45—**KFWB**—Warner Bros. Orch.  
 \***KGER**—Treasury Salute.  
 8:55—**KXN**—Carroll Alcott, News.  
 9—**KFI, KFSD**—Dinah Shore.  
 \***KXN**—Suspense.  
 \***KHJ, KGB, KFXM, KVQE**—News, Glenn Hardy.  
 \***KMPC**—News, Sports.  
 \***KFWB**—Peter de Lima.  
 \***KXLA**—Pee Wee Hunt Orch.  
 \***KLAC**—News, Concert Hall.  
 \***KGFB**—Saludos Amigos.  
 \***KGER**—News Music.  
 9:15—**KHJ, KGB, KFXM, KVQE**—Johnny Crowley.  
 \***KMPC**—Johnny Johnston.  
 \***KFWB**—Strollin' Tom.  
 9:30—**KFI, KFSD**—Noah Webster Says.

**CITIZENS FORUM**  
 Sparkling half hour discussion by leading authorities on problems affecting everyone. A "must" for good citizens.  
 PRESENTED BY  
**CITIZENS NATIONAL BANK**  
 THURSDAYS - KNX 9:30 P. M.

\***KXN**—Citizens' Forum.  
 \***KECA**—Mystery House.  
 \***KHJ, KGB, KFXM, KVQE**—Inside of Sports.  
 \***KMPC**—Man With a Band.  
 \***KFWB**—News.  
 \***KXLA**—County Barn Dance.  
 \***KPRO**—Western Trails.  
 \***KFMB**—Sweet and Swing.  
 9:45—**KHJ, KGB, KFXM, KVQE**—Eulton Lewis, Jr.  
 \***KMPC**—Barber Shop Quartet.  
 \***KFWB**—Van Damme Quintet.  
 \***KFMB**—Earl Godwin.  
 \***KPRO**—Memories in Melody.  
 10—**KFI, KFSD**—The Reporter.  
 \***KXN**—Chet Huntley, News.  
 \***KHJ, KVQE**—News.  
 \***KECA**—Relax with Cal Tinney.

**EASTSIDE SHOW**  
 10 TO 12 P. M.  
 Every Night Except Sunday  
**KFWB**

\***KFWB**—Eastside Show.  
 \***KMPC**—News, Rhythm Roundup.  
 \***KLAC**—News, Sports.  
 \***KFSD**—Newsical for 8 Hrs.  
 \***KGFB**—KML—Western.  
 \***KFXM**—Welcome to Melody.  
 \***KGB**—Acme of Song.  
 \***KFAC**—Lucky Lager Dance Time.  
 \***KGER**—News, Musical Roundup.  
 \***KPRO**—Sophisticated Rhythms.  
 \***KFMB**—Time to Play.  
 10:15—**KFI**—Mayor Bowron.  
 \***KXN**—Bill Bryan Trio.  
 \***KHJ, KGB, KFXM, KVQE**—The Feeling Is Mutual.  
 \***KECA**—News.  
 \***KFSD**—Mayor Knox.  
 \***KFMB**—Continental Room.  
 10:30—**KFI**—Carveth Wells Inside the News.  
 \***KXN**—Sports.  
 \***KHJ**—Sing, America, Sing.  
 \***KECA**—Raymond Gram Swing.  
 \***KMPC**—Charlie Spivak Orch.  
 \***KXLA**—Music.  
 \***KGFB**—Swing It.  
 \***KPRO**—Ambassador Orch.  
 \***KFSD**—Salon Music/  
 \***KVQE**—1490 Club.  
 \***KFMB**—Dance Time.  
 10:45—**KFI**—Show Time.  
 \***KXN**—Gayle and Charles.  
 \***KHJ**—So the Story Goes.  
 \***KECA**—Freddie Martin Orch.  
 \***KGB**—Organ Melodies.  
 \***KFSD**—News.  
 11—**KFI, KHJ, KMPC**—News.  
 \***KXN**—Jim Wyatt.  
 \***KECA**—Fiesta Grande.  
 \***KXLA**—Painted Post.  
 \***KFWB**—Eastside Show.  
 \***KLAC**—News, Dance Music.  
 \***KGFB**—Blue of Evenin'.  
 \***KFAC**—Lucky Lager Dance Time.  
 \***KFSD**—Billmore Orchestra.  
 \***KPRO, KFMB**—Bal Tabarin Orch.  
 \***KFXM, KGB**—Organ Melodies.  
 \***KGER**—News, Club Moderns.  
 11:05—**KMPC**—Aragon Ballroom.  
 11:15—**KFI**—Taylor-Made Melodies.  
 \***KHJ, KFXM, KGB**—Kins Cole Trio.  
 \***KPRO**—Carlos Molina Orch.  
 \***KFMB**—Cheatin' on Sandman.  
 11:20—**KXN**—Bob Crosby Orch.  
 11:30—**KFI**—G. I. Theatre.  
 \***KXN**—Al Donahue Orch.  
 \***KHJ, KGB**—H. James Orch.  
 \***KECA**—Emil Boffa Orch.  
 \***KMPC**—Four Tones.  
 \***KXLA**—Bandstand Revue.  
 \***KGER**—The Top Rail.  
 \***KFXM**—Masterworks.  
 \***KFSD**—St. Francis Orch.  
 11:45—**KHJ, KGB, KVQE**—News.  
 \***KECA**—Music.  
 \***KMPC**—C. P. Johnson Orch.  
 \***KPRO**—Club Morocco.  
 11:55—**KECA, KNX, KFSD**—News.

**NEVER FORGETS**

Rosemary DeCamp took her small daughter, Nana, to a local carnival to visit an old friend. It turned out to be the elephant, Rosie, who had appeared with Rosemary in the movie "Jungle Book." Yes, she remembered!

**FALSTAFF STARS**

Alan Reed, better known as "Falstaff" of (NBC) Allen's Alley, will produce a revival of "Sancho Panza" in which he will play the title role. Reed's last Broadway appearance was with Lunt and Fontanne in "The Pirate."

# FRIDAY, MARCH 29

\*Indicates News Broadcasts.

- 8-KFI, KFSD—Fred Waring.
- KNX—Johnny Murray.
- KECA, KPRO—Don McNeill Breakfast Club.
- \*KHJ, KGB, KVOE—Carl Brown.
- \*KMPC, KXLA, KLAC—News.
- \*KFWB—Inside Story.
- \*KGFJ—Concert Pastelle.
- KRKD, KFOX—Dr. Talbot.
- KFAC—Country Church.
- KWKW—Pan-American Mission.
- KFVD—Cliffy Stone.
- \*KGER—News, Sister Sylvia.
- KFXM—Songs of Praise.
- KFMB—The Timekeeper.
- 8:10—KLAC—For the Girls.
- 8:15—KNX—Valiant Lady.
- \*KHJ, KGB—Frazier Hunt.
- KMPC—Market, Sports.
- KFWB—Melo-Tunes.
- KWKW—Olga Graves.
- KGER—Mirphah.
- KFXM—Sunshine Service.
- 8:30—KFI—Dr. Paul.
- KNX—Light of the World.
- KHJ, KGB, KFXM, KVOE—Take It Easy Time.
- KMPC—A Song for You.
- \*KFAC, KFSD—News.

**KXLA, 8:30 A. M.**  
**HAVEN OF REST**  
 Mon., Wed., Fri.  
 First Mate Bob and the Good Ship Grace

- KXLA—Haven of Rest.
- \*KWKW—News, Devotions.
- \*KRKD—News, Music.
- KFOX—Rev. R. E. Reid.
- KFMB—Breakfast Club.
- 8:45—KFI, KFSD—David Harum.
- KNX—Aunt Jenny's Stories.
- KHJ, KGB, KFXM, KVOE—Victor Lindlahr.
- \*KFWB—News.
- KFAC—Show Time.
- KFVD—Vocal Favorites.
- KWKW—Wings of Healing.
- KGER—New Tribes Mission.
- 9—KFI, KGFJ—News.
- KNX—Kate Smith.
- \*KHJ, KGB, KFXM, KVOE—Lyle Van, News.
- KECA, KFMB, KPRO—Glamour Magazine.
- \*KMPC—News, Calif. Home.
- KFWB—Health Talk.
- \*KLAC—News, Preview.
- KRKD—Sagebrush Serenade.
- KWKW—Voice of China.
- KXLA, KFVD—Waltz Time.
- KFOX—Rev. Earl Irie.
- \*KGER—News, Music.
- KFSD—Voice of a Nation.
- 9:05—KFI—Edward Jorgenson, Comment.
- 9:10—KGFJ—Nat Shilkret Presents.
- 9:15—KFI—Especially for You.
- KNX—Big Sister.
- KHJ, KGB, KFXM, KVOE—Morton Downey.
- KMPC—Housewives' Exchange.
- KFWB—Dick Haymes.

## "THE VOICE OF HEALTH"

R. L. McMASTER, D.C., Ph.G.  
 Ph.D., F.R.S.A. (London)

for the  
**McCoy HEALTH SYSTEM**  
 Every morning—Mon. thru Fri.  
 KFAC at 9:15

- KFAC—Voice of Health.
- KLAC—Of Public Interest.
- KXLA—Harmony Homestead.
- \*KFVD—News.
- KWKW—Song Parade.
- KGER—Cheerful Chat.
- \*KFSD—Larry Smith.
- 9:30—KFI, KFWB, KFAC, KWKW—News.
- KNX—Helen Trent Romance.
- KHJ—Time Out.
- KECA, KPRO, KFMB—Tom Breneman's Breakfast.
- KMPC—Fappy Chesire.
- KLAC—Paul Pendarvis.
- KGFJ—Open Album.
- KFVD—Show Tunes.
- KGB—San Diego Scrapbook.
- KFXM—Family Almanac.

- KVOE—Bing Crosby.
- KGER—Radio Revival.
- KFSD—Ann Gibson.
- 9:40—KFI—Living in Hollywood.
- 9:45—KFI—Ladies' Dar.
- KNX—Our Gal Sunday.
- KHJ—Mystery Chef.
- KFWB—Morning Melodies.
- KFAC—Musical Comedy.
- \*KRKD—News.
- KFVD—Here Comes Parade.
- KWKW—Wayside House.
- KGER—Colonial Tabernacle.
- KGB—Mollie Morse.
- KFXM—Melody Roundup.
- KFSD—Maggi's Private Wire.
- KVOE—Shady Valley Folks.
- 9:55—KFWB—Fioretta.
- 10—KFI, KFSD—Tinamook Kitchen.
- KNX—Life Can Be Beautiful.
- \*KHJ, KGB, KFXM, KVOE—News, Glenn Hardy.
- \*KECA, KPRO, KFMB—Home Edition.
- \*KMPC—News, Music Hall.
- KFWB—Chef Milant Show.
- KWKW, KGFJ—Racing News.
- KFAC—Midmornning Serenade.
- \*KLAC—News, Al Jarvis.
- KRKD—Music, Talk.
- KXLA—Red Murrel.
- KFVD—Morning Serenade.
- \*KFOX, KGER—News.
- \*KGER—Jack Neville.
- 10:05—KFI—What Do You Say.
- 10:15—KNX—Ma Perkins.
- KECA, KPRO, KFMB—Ted Malone.
- KHJ—Round Towner.
- KGFJ—Serenade for You.
- \*KXLA—News.
- KWKW—Western Serenade.
- KFOX—Rev. Emmn Taylor.
- KGER—Kingdom Within.
- KFSD—Heaven-Earth Club.
- KGB, KFXM, KVOE—Lunch-con With Lopez.
- 10:30—KFI—Hollywood Fair Magazine.
- KNX—Young Dr. Malone.
- KECA, KPRO, KFMB—Mr. True Story.
- KHJ, KGB, KFXM, KVOE—The Mountaineers.
- \*KFWB, KWKW—News.
- KGFJ—Upheat Session.
- \*KFAC—World Panorama.
- KFVD—Union Rescue Mission.
- KXLA—Woman's World.
- KGER—Sunshine Pastor.
- KFSD—Do You Know?
- 10:35—KWKW—Symphonic Strings.
- 10:45—KFI, KFSD—Art Baker.
- KNX—Road of Life.
- KHJ, KGB, KFXM, KVOE—John J. Anthony.
- KMPC—Home Chats.
- KFWB—Science of Mind.
- KFAC—Pan-Americana.
- KRKD—Midnight Mission.
- KFOX—Hebrew Christian Br.
- 10:55—KECA, KPRO, KFMB—News. Betty Crocker.

- 11—KFI, KFSD—Guiding Light.
- KNX—Second Mrs. Burton.
- \*KECA—Bankhage Talking.
- \*KHJ, KFXM, KVOE—Cedric Foster.
- \*KMPC—News, Music Hall.
- KFWB—Music.

- KFAC—Music for You.
- \*KLAC—News, Al Jarvis.
- KXLA—Easy Listening.
- KGFJ—Styings in Blue.
- KRKD—Light Concert.
- \*KFVD, KGER—News.
- KWKW—Moments of Melody.
- KFOX—Thomas Baird.
- KPRO—Enchanted Cottage.
- KGB—Bosh Pritchard.
- KFMB—Van Damme Quintet.
- 11:15—KFI, KFSD—Today's Children, Betty Crocker.
- KNX—Perry Mason.
- KECA, KPRO—Ethel Albert.
- KHJ, KGB—Hymns You Love.
- KFVD—Musical Revue.
- KFOX—Spotlight Bands.
- KFXM—Song to Remember.
- KVOE—Treasury Salute.
- KGER—R. B. Hammond.
- KFMB—Musical Discoveries.
- 11:30—KFI, KFSD—Woman in White.
- KNX—Rosemary.
- KHJ, KGB, KFXM, KVOE—Queen for a Day.
- KECA, KPRO, KFMB—Listening Post.
- KFAC—Dr. Albert W. Palmer.
- \*KRKD, KXLA, KFOX—News.
- KFVD—Violet Schram.
- \*KWKW—News, Melodies.
- 11:45—KFI—Masquerade.
- KNX—Tena and Tim.
- KECA, KPRO—Poster May.
- KMPC—Musical Mile.
- KFAC—Piano Gems.
- KWKW—Classified.
- KRKD—Vocal Varieties.
- KXLA—Hank Penny.
- KGER—Feminine Fare.
- \*KFSD—News.
- KFMB—Meet the Band.
- 12—KFI—Farm Reporter.
- KNX—You're in the Act.
- KECA—Al Pearce & Gang.
- \*KHJ—Broadway News.
- \*KMPC, KGB, KVOE—News.
- KFWB—Music.
- KFAC—Luncheon Concert.
- \*KLAC—News, Al Jarvis.
- KFVD—Editor of the Air.
- KXLA—Dinner Bell Roundup.
- KWKW—Blue Room.
- KRKD—Prairie Schooner.
- \*KGFJ, KPRO, KGER—News.
- KFXM—Songs by Sinatra.
- KFSD—Woman of America.
- \*KFMB—Kennedy, News.
- 12:05—KGER—Out of the Band Box.
- 12:10—KGFJ—Keyboard Magic.
- 12:15—KFI, KFSD—Ma Perkins.
- \*KNX—Knox Manning, News.
- KHJ—Johnson Family.
- \*KMPC, KFOX, KFXM—News.
- KFVD—Luncheon Music.
- KPRO—Constance Bennett.
- KGB—Trading Post.
- KFMB—Word to the Wires.
- KVOE—Tie Toe Time.
- 12:30—KFI, KFSD—Pepper Young.

} **MILD & MELLOW** }

12:30 TO 1:00 P. M.  
 Monday Through Friday

} **KHJ** }

KHJ—Mitu and Mellow.

## FRIDAY Program Highlights

Morning Programs Appear in Lightface Type; Afternoon and Evening Programs in Boldface.

- | Variety                          | Sports—Comment                   |
|----------------------------------|----------------------------------|
| 8:00—Fred Waring, KFI.           | 10:00—Race Lineup, KWKW.         |
| 8:00—Johnny Murray, KNX.         | 5:30—Race Results, KGFJ.         |
| 8:00—Breakfast Club, KECA.       | 5:45—Race Results, KRKD.         |
| 8:30—Breneman's Breakfast, KECA. | 7:00—Cavalcade of Sports, KECA.  |
| 10:00—Chef Milant, KFWB.         | 7:30—Bill Stern, KFI.            |
| 11:30—Queen for a Day, KHJ.      | 7:30—Sports Page, KECA.          |
| 3:45—Elsa Maxwell, KHJ.          | 9:30—Inside of Sports, KHJ.      |
| 4:00—Easy Aces, KNX.             | 10:00—Legion Fights, KMPC.       |
| 4:30—Art Baker's Notebook, KFI.  |                                  |
| 6:00—People Are Funny, KFI.      | Drama                            |
| 6:00—Holiday and Company, KNX.   | 6:30—The Sheriff, KECA.          |
| 6:30—Durante-Moore, KNX.         | 7:00—Mystery Theater, KFI.       |
| 7:00—Danny Kaye Show, KNX.       | 8:00—Carrington Playhouse, KHJ.  |
| 7:30—Malsie, KNX.                | 9:00—Aldrich Family, KNX.        |
| 8:00—Supper Club, KFI.           | 9:30—The Haunting Hour, KFI.     |
| 8:30—Gunny Simms, KNX.           |                                  |
| 8:30—Duffy's Tavern, KFI.        | Outstanding Music                |
| 9:00—Alan Young Show, KECA.      | 4:00—Musical Masterpieces, KFAC. |
| 9:30—Kate Smith, KNX.            | 6:00—Musical Digest, KGFJ.       |
|                                  | 7:00—Miniature Concert, KFAC.    |
|                                  | 8:00—Evening Concert, KFAC.      |
|                                  | 8:30—Music Supreme, KMPC.        |
|                                  | 10:00—Lucky Lager Time, KFAC.    |
|                                  | 10:00—Eastaide Show, KFWB.       |
| Public Affairs                   |                                  |
| 1:45—Background for Living, KNX. |                                  |
| 8:30—Your F.B.I., KECA.          |                                  |

- KNX—Burrirt Wheeler.
- KECA, KPRO—Ladies, Be Seated.
- KMPC—Bridge Club, Johnson.
- \*KFWB, KVOE—News.
- KGFJ—Easy Rhythm.
- KXLA—Painted Post.
- \*KWKW—News, Varieties.
- KFOX—Popular Parade.
- KFMB—Easy Listening.
- KFXM—Farm Front.
- 13:45—KFI, KFSD—Night to Happiness.
- KNX—Bachelor's Children.
- KMPC—Today in History.
- KFVD—Violet Schram.
- \*KFAC—News.
- KXLA—University of Calif.
- KFXM—Fashions in Music.
- KVOE—This Is Music.
- KGER—Garden School.
- KGB—Songs of Praise.
- KFMB—Ladies, Be Seated.
- 1—KFI, KFSD—Backstage Wife.
- KNX—G. E. House Party.
- KECA, KPRO, KFMB—Jack Berch Show.
- KHJ—Tune Time.
- KFWB, KRKD—Music.
- \*KMPC—News, Bolero Time.
- KGFJ—Intermission.
- KFAC—Melody Matinee.
- KWKW—Varieties.
- KXLA—Community Broadcasters.
- \*KLAC, KFVD, KGER—News.
- \*KGB—Cedric Foster.
- KVOE—Radio Tour.
- KFXM—Sagebrush Serenade.
- \*KFOX—Graeme Fletcher.
- 1:10—KLAC—Something New.
- 1:05—KGER—Helene Smith.
- 1:15—KFI, KFSD—Stella Dallas.
- KECA, KPRO, KFMB—Try 'n' Find Me.
- KHJ—Bill Hay Reads Bible.
- KXLA—Melody Matinee.
- KGB, KFXM, KVOE—Johnson Family.
- KXLA—News in Music.
- 1:25—KNX—News.
- 1:30—KFI, KFSD—Lorenzo Jones.
- KNX—Evelyn Winters.
- KECA—Frances Scully.
- \*KHJ—This Changing World.
- KMPC—Jerry Sears.
- \*KXLA—Listeners' Digest.
- KWKW—News, Memories.
- \*KRKD—News.
- KGFJ—Among My Souvenirs.
- KFVD—Hawaiian Music.
- KGB, KFXM—Melody Hour.
- KFMB—Modern Mood.
- KFOX—Hal McIntyre Orch.
- KGER—American Challenge.
- KVOE—Meet a Friend.
- KPRO—Valley Revelers.
- 1:45—KFI, KFSD—Young Wilder Brown.
- KNX—Background for Living.
- KECA, KPRO, KFMB—Hymns of All Churches.
- KHJ—Tello-Test.
- KMPC—Bing Crosby.
- KXLA—Afternoon Varieties.
- KRKD—Singing Waiters.
- KFVD—Vocal Varieties.
- KFOX—Varieties.
- KVOE—Melody Hour.
- 2—KFI, KFSD—When a Girl Marries.
- KNX—School of the Air.
- KHJ, KGB, KFXM, KVOE—Zeko Manners.
- KECA, KPRO, KFMB—What's Doin', Ladies?
- \*KMPC—News, Record Room.
- KFWB—Music.
- \*KLAC—News, Something New.
- KFAC—Memory Musicals.
- KXLA—Top Time.
- KGFJ—Town Crier.
- KRKD—Army Recruiting.
- KFVD—Timely Tunes.
- KWKW—Club 1430.
- KFOX—Orava Treasures.
- KGER—Long Beach Band.
- 2:15—KFI, KFSD—Portia Faces Life.
- KHJ, KGB, KVOE—Smile Time.
- KFOX—Public Bulletin.
- KRKD—Concert Melodies.
- KFXM—O.P.A.
- 2:25—KECA, KPRO, KFMB—Norman Nesbitt.
- 2:30—KFI, KFSD—Just Plain Bill.
- KNX—Meet the Missus.
- \*KECA—John B. Kennedy.
- KHJ, KGB, KVOE—Bill's Gwinn Show.
- KFWB—Three Men on a Mike.
- KXLA—Vocal Varieties.
- \*KRKD—News, Music.
- \*KWKW—News, Club 1430.
- KFXM—Devotions, Music.
- KFOX—Songs of the West.
- KGER—Between the Lines.
- KPRO—Club Matinee.
- KFMB—Feminine Fancies.
- 2:40—KGER—Long Bench Band.
- KFMB—Movie News.
- 2:45—KFI, KFSD—Front Page

- KECA—Hollywood Spotlight.
- \*KFVD—News.
- \*KRKD—Pan-American.
- 2:50—KFMB—Devotional Time.
- 3—KFI—Road of Life.
- KNX—Burrill Wheeler.
- KECA, KPRO, KFMB—Bride and Groom.
- \*KHJ, KFSD, KFXM—News.
- \*KMPC—News, Record Room.
- \*KFWB, KXLA, KGER—News.
- KFAC—Musical Favorites.
- \*KLAC—News, Something New.
- KGFJ—Jackpot.
- KRKD—Matinee Melodies.
- KWKW—Swing Session.
- KFVD—Popular Favorites.
- KFOX—Varieties.
- KG. VVOE—Trus Confessions.
- 3:05—KFWB—Melody Matinee.
- KGER—Under Blue Skies.
- 3:15—KFI—Joyce Jordan, M.D.
- KHJ—Happy Homes.

**JUKE BOX  
MATINEE**  
3:15-5:30 p.m.  
**KXLA**  
Monday thru Friday

- KXLA—Juke Box Matinee.
- KGER—Take It Easy Time.
- KFOX—Hawaii Calls.
- KFXM—Dr. Phillip M. Lovell.
- KFSD—Road of Life.
- 3:30—KFI, KFSD—Aunt Mary.
- KNX—Jimmy Carroll Sings.
- KECA, KFMB—Cliff Edwards.
- KFWB—Piano Reflections.
- \*KRKD—News, Music.
- KWKW—American Jewish Hr.
- KFSD—Hollywood Salon.
- KPRO—Al Pearce & Gang.
- KFXM—Business Brevitates.
- KG. VVOE—Know San Diego.
- KVOE—Red Cross.
- 3:45—KFI—Woman of America.
- KNX—World Today, News.
- KHJ, KGB, KFXM, KVOE—Elsa Maxwell.
- KECA—Constance Bennett.
- KMPC—Paramount Parade.
- KFWB—Teatime Melodies.
- KFAC—Casa Cugat.
- KFVB—Rhumba.
- KFSD—Dr. Paul.
- KFMB—Matinee Melody.
- KFOX—Longshoremen's Dispatch.
- 4—KFI, KFSD—This Woman's Secret.
- KNX—Easy Aces.
- \*KECA—Headline Edition.
- \*KHJ, KGB, KFXM, KVOE—Fulton Lewis, Jr.
- \*KMPC—News, Ted Steele.
- KXLA—Juke Box Matinee.
- KFWB—Woman's Page.
- \*KLAC—News, Preview.
- KGFJ—Swing Serenade.
- KRKD—Piano Paintings.
- KFAC—Musical Masterpieces.
- \*KGER, KFOX, KPRO—News.
- KFVD—Piano Melodies.
- KWKW—Reflections in Music.
- \*KFMB—Melody, News.
- 4:05—KGER—Take It Easy Time.
- 4:15—KFI, KFSD—News of World.
- KNX—Thought for Today.
- \*KHJ, KGB, KFXM, KVOE—Rex Miller.
- \*KECA, KFMB—R. G. Swing.
- KFWB—Gospel and Song.
- KLAC—Belle Martell.
- \*KFVD—News.
- KRKD—MovieLand Quiz.
- KPRO—Thought for Today.
- 4:20—KPRO—Merry-Go-Round.
- 4:25—KXN—News.
- 4:30—KFI—Art Baker's Notebook.
- KNX—Rolly Langley.
- KHJ, KGB, KFXM, KVOE—Erskine Johnson.
- KECA—Music of Manhattan.
- KMPC—Yea Home.
- \*KGFJ, KFMB—News.
- KRKD—Tunes of the Day.
- KFVD—90-90 Club.
- KWKW—Vocal Varieties.
- KFOX—Old-Age Pensions.
- KFSD—Tunes for Today.
- 4:40—KECA—Alvin Wilder, News.
- \*KFWB—News.
- KGFJ—Orchestra du Jour.
- 4:45—KECA, KFMB, KPRO—Hop Harrigan.
- KNX—Norwood Smith Sings.
- KHJ, KGB—Calendar of Tomorrow.
- KMPC—Modern Romances.
- KFWB—Western Stars.
- KWKW—Today at the Races.
- \*KRKD—News.
- KFVD—Evening Serenade.

- KFXM—Musical Cocktail.
- \*KFSD—H. V. Kaltenborn.
- KVOE—Auction Showcase.
- 5—KFI—Richard Harkness.
- \*KXN—Knox Manning, News.
- KECA, KPRO, KFMB—Terry and the Pirates.
- \*KHJ, KFXM, KVOE—News.
- \*KMPC—News, Teen & Twenty.
- KWKW—Italian Melodies.
- KFAC—Moments in Music.
- \*KLAC—News, Preview.
- KGFJ—Jive at 5.
- KRKD—Songs of the Saddle.
- KFVD—Sundown Roundup.
- KXLA—Juke Box Matinee.
- KG. VVOE—Casa Cugat.
- \*KGER—News, Music.
- KFSD—Anniversary Date.
- 5:15—KFI, KFSD, KFAC—News.
- KNX—Barbara Tate.
- KECA, KFMB—Dick Tracy.
- KHJ, KGB, KFXM, KVOE—Superman.
- \*KLAC—Averill Berman.
- KPRO—School News.
- 5:30—KFI—Voice of a Nation.
- \*KXN—Harry Flannery.
- KECA, KFMB, KPRO—Jack Armstrong.
- KHJ, KGB, KFXM, KVOE—Captain Midnight.
- KLAC—Irwin Allen.
- KFAC—Whoo Bill Club.
- KXLA—Far Counselor.
- KGFJ—Race Recap.
- KRKD—South Sea Serenade.
- \*KFOX—News.
- \*KGER—Navy News.
- KFSD—Deadline Headlines.
- 5:45—KFI, KFSD—Elmer Peterson.
- \*KXN, KFMB, KPRO—News.
- KECA—Tennessee Jed.
- KHJ, KGB, KFXM, KVOE—Adventures of Tom Mix.
- KMPC—Top Tunes.
- \*KLAC—Sam Balter.
- KXLA—Rhumba Time.
- KGFJ—Show Time.
- KRKD—Race Results.
- KGER—Mandrake, Magician.
- KFOX—Bal Tabarta.
- 5:55—KXN—Bill Henry.
- 6—KFI, KFSD—People Are Funny.
- KNX—Holiday and Company.
- \*KHJ, KGB, KFXM, KVOE—Gabriel Heatter.
- KECA, KPRO, KFMB—Lone Ranger.
- \*KFWB, KGER, KFOX—News.
- \*KMPC—News, Nesbitt.
- \*KGFJ—Musical Digest.
- KRKD—Early Daucette.
- KFAC—Music.
- \*KLAC—News, Preview.
- KXLA—This Is Our Duty.
- 6:05—KGER—Victorious Life.
- 6:15—KHJ, KGB—Real Life Stories.
- \*KMPC—Paramount News.
- \*KFWB—John B. Hushes.

**Federated  
Women's Clubs**  
6:15 P. M., Friday  
**KXLA**  
1110 on Your Dial

- KXLA—Federated Women's Clubs.
- KLAC—Barbershop Harmonies.
- \*KFXM—Names and Places.
- KVOE—Story.
- KFOX—Miracles of Science.
- KGER—Today in Sports.
- 6:30—KFI, KFSD—Waltz Time.
- KNX—Durante and Moore.

**THE  
SHERIFF**

Don't miss this entertaining half hour with Sheriff Mark Chase and comical Cousin Cassie

**KECA—6:30 P.M. FRI.**

- KECA, KPRO, KFMB—The Sheriff.
- KHJ, KGB, KFXM, KVOE—Spotlight Bands.
- KFWB—America Dances.
- KFAC—Academy of Music.
- KLAC—Races.
- KXLA—Help Wanted.

- KRKD—Show Tunes.
- KFOX—Hal's Memory Boom.
- KGER—Music.
- 6:45—KXN—Tunesmiths.
- \*KLAC—K. J. Flatau.
- KXLA—Inside Facts.
- 6:55—KECA, KPRO, KFMB—Chester Morrison.
- 7—KFI, KFSD—Mystery Theater.
- KNX—Danny Kaye Show.
- KECA, KPRO, KFMB—Cavalcade of Sports.
- KHJ, KGB, KFXM, KVOE—Henry J. Taylor.
- \*KMPC—News, Dinner Dance.

**FINE MUSIC  
TONIGHT AT 7  
CONCERT IN MINIATURE  
KFAC  
1330 ON YOUR DIAL**

- KFAC—Concert in Miniature.
- \*KLAC—News, Al Jarvis.
- KGFJ—Musical Digest.
- \*KRKD—News.
- KXLA—Dinner Music.
- KFOX—Gospel Songs.
- \*KGER—News, Dr. Fagan.
- 7:15—KHJ, KGB, KVOE—Take These Notes.
- KRKD—Three-Quarter Time.
- \*KXLA—News.
- KFOX—George Fisher.
- 7:30—KFI, KFSD—Sports News.
- KNX—Malala.
- KECA, KPRO—Your American Sports Page.
- KHJ, KGB, KFXM, KVOE—Cisco Kid.
- \*KFWB—Peter de Lusa.
- KFAC—Fiorella's Jewel Box.
- KRKD—Do You Know?
- KXLA—Cauline Corral.
- KGER—Fl. Wayne Gospel.
- KFOX—Longshoremen's Dispatch.
- KFMB—ABC Mystery, Music.
- 7:45—KFI—Cabbages and Kings.
- \*KFAC, KFOX—News.
- KRKD—Father Vaughan.
- KFWB—Guy Lombardo Orch.
- KFSD—Speaker.
- 8—KFI, KFSD—Supper Club.
- KNX—Jack Kirkwood Show.
- KECA, KPRO, KFMB—Woody Herman Show.
- KHJ, KGB, KFXM, KVOE—Melody Tours.
- \*KMPC, KLAC, KGER—News.
- \*KFWB—Tomorrow's News.
- KFAC—Evening Concert.
- KGFJ—Concert Encore.
- KRKD—South Seas Serenade.
- \*KXLA—Averill Berman.
- KFOX—Voice of the Army.
- 8:05—KLAC—Baseball.
- KGER—Aubrey Lee.
- 8:15—KFI, KFSD—Fleetwood Lawton, Comment.
- KNX—Jack Smith Show.
- KMPC—Ozle Waters.
- KFWB—Kenny Baker.
- \*KXLA—Sam Balter.
- 8:30—KFI, KFSD—Duffy's Tavern.
- KNX—Ginny Simms Show.
- KECA, KPRO, KFMB—Year F.B.I.
- KHJ, KGB, KFXM, KVOE—Garrington Playhouse.
- KMPC—Music Supreme.
- \*KFWB—News.
- KGFJ—Dancing Rhythm.
- KXLA—97th Street Corral.
- KFOX—P. E. Gardner.
- KRKD—Merry-Go-Round-Up.
- 8:45—KFWB—Warner Bros. Orch.
- 8:55—KXN—News, Carroll Alcott.
- 9—KFI, KFSD—Night Editor.
- KNX—Aldrich Family.
- KECA, KPRO, KFMB—Alan Young Show.
- \*KHJ, KGB, KFXM, KVOE—News, Glenn Hardy.
- \*KMPC—News, Sports.
- \*KFWB—Peter de Linn.
- KFAC—Evening Concert.
- \*KLAC—News, Baseball.
- KXLA—Pee Wee Hunt Orch.
- KGFJ—Saludos Amigos.
- KRKD—Western Hit Parade.
- KFOX—Samuel M. Polin.
- \*KGER—News, Aubrey Lee.
- 9:15—KFI—Latin Serenade.
- \*KHJ, KGB, KFXM, KVOE—Rex Miller.
- KMPC—Johnny Johnston.
- KFWB—Strollin' Tom.
- \*KFOX—News.
- KFSD—Cited for Valor.
- 9:30—KFI—The Haunting Hour.
- KNX—Kate Smith Sings.
- KECA—Spade Cooley's Westerners.

- \*KHJ, KGB, KFXM, KVOE—Inside of Sports.
- KMPC—Man with a Band.
- \*KFWB—News.
- KXLA—County Barn Dance.
- KGER—Sunshine Pastor.
- KPRO—Chester Bowles.
- KFSD—S. D. Talks It Over.
- KFMB—Show Tunes.
- 9:45—KHJ, KGB, KFXM, KVOE—Fulton Lewis, Jr.
- KMPC—Barber Shop Quartet.
- KFWB—Van Damme Quintet.
- KPRO—Lucky Millinder Orch.
- KFMB—Bing Crosby.
- 9:55—KXN—Ona Munson.
- 10—KFI, KFSD—The Reporter.
- \*KXN—Chet Huntley, News.
- \*KHJ, KVOE, KGER—News.
- \*KMPC—News, Legion Fights.
- KECA—Relax with Col Tinney

**EASTSIDE  
SHOW**  
10 TO 12 P.M.  
Every Night Except Sunday  
**KFWB**

- KFWB—Eastside Show.
- KFAC—Lucky Lager Dance
- \*KLAC—News, Sports.
- \*KFVD—Newsical, 3 Hours.
- KGFJ—Western Music.
- KRKD—Merry-Go-Round-Up
- KXLA—Western Hit Parade.
- KFOX—Radio Club.
- KFAC—Sophisticated Music.
- KFXM—Welcome to Melody.
- KG. VVOE—Inside Story.
- KFMB—Fights.
- 10:05—KGER—Musical Roundup.
- 10:15—KFI—Casa Cugat.
- KNX—Bill Bryson Tzelo.
- \*KECA—News.
- KHJ, KGB, KFXM, KVOE—Harry James' Orchestra.
- KFSD—Concert Hall.
- 10:30—KFI—Carveth Wells, Inside the News.
- KNX—Symphonette.
- \*KECA—Raymond Gram Swing
- KHJ—Sing, America, Sing.
- KXLA—Music.
- KGFJ—Swing It.
- KPRO—Ambassador Orch.
- KGB, KFXM—H. King Orch.
- KVOE—1490 Club.
- 10:45—KFI—Show Time.
- KECA—Freddy Martin Orch.
- KHJ—So the Story Goes.
- \*KFSD—News.
- KFMB—Charlie Barnet Orch.
- 11—KFI, KHJ, KMPC—News.
- \*KXN—News, Jim Wyatt.
- KECA—Fiesta Grande.
- KFWB—Eastside Show.
- KFAC—Lucky Lager Dance Time.
- \*KLAC—News, Music.
- KGFJ—Blue of Evening.
- KXLA—Pasadena Civic.
- \*KGER—News, Club Moderne.
- KPRO—Bal Tabarin Orch.
- KFXM, KGB—Organ Melodies
- KFSD—Dance Orchestra.
- 11:05—KMPC—Aragon Ballroom.
- 11:15—KFI—Taylor-Made Melodies.
- KHJ, KGB, KFXM—Spike Jones Orch.
- KFMB—Cheatin' on Sandman.
- KPRO—Claremont Hotel.
- 11:20—KXN—Bob Crosby Orchestra.
- 11:25—KFI—Post Parade.
- 11:30—KFI—Emil Coleman Orch.
- KNX—Al Donahue Orch.
- KECA—Emil Ruffa Orch.
- KHJ, KGB—Organ Melodies.
- KMPC—Four Tones.
- KXLA—Club Royale.
- KGER—The Top Rail.
- KFXM—Masterworks.
- 11:45—KHJ, KGB, KVOE—News.
- KECA, KPRO—Club Morocco
- KMPC—C. P. Johnson Orch.
- 11:55—KFI, KECA, KXN, KFSD—News.

**HOMESICK**

Lurene Tuttle, red-haired "Betty Callahan" of KHJ Mutual's "Rogue's Gallery," has bought a new home, but confesses she wishes she had her old house back again even if "it did look like a cross between Mutual's headquarters in Hollywood and Buck Rogers' bathroom," says Lurene.

# SATURDAY, MARCH 30

KMTR	KFI	KEGA	KHJ	KFVD	KPAS	KFSG	KGFJ	KFXM	KEAC	KGER	KWKW
KFSD	KMPC	KIEV	KFWB	KNX	KRKO	KPPC	KFOX	KGB	KVG	KVOE	
570	640	790	930	1020	1150	1240	1330	1390			
600	710	870	980	1070	1110	1230	1280	1360	1430	1490	

- \*Indicates News Broadcasts.
- KFI—Saturday Morning Varieties.
- KNX—News, by Sweeney.
- KECA—Treasury Salute.
- KHJ—News Commentary.
- KFWB—Mello-Tunes.
- \*KMPC, KXLA, KLAC—News.
- KEAC—Country Church.
- KGFJ—Concert Pastelle.
- KWKW—Azusa Mission.
- KFVD—Cliffy Stone.
- KPRO—Wake Up & Smile.
- KGB, KVOE—Korn's a-Krackin'.
- \*KGER—News, Sister Sylvia.
- KFXM—Sunshine Service.

- 10:15—KHJ, KGB, KFXM, KVOE—Al Williams.
- KFWB—USO Grams.
- KGFJ—Serenade for You.
- KEAC—L. A. Medical Ass'n.
- KRKO—Talk.
- KWKW—Western Serenade.
- KFOX—Rev. Emma Taylor.
- 10:30—KFI—Veterans' Adviser, Lt. Com. Krum.
- KNX—County Fair.
- KHJ—Clinic Forum.
- \*KFWB—News.
- \*KWKW—News, Symphonic Strings.
- \*KEAC—World Panorama.
- KGFJ—Upeat Session.
- KRKO—Music.
- KFXM, KGB, KVOE—Tic Toc Time.
- KGER—Sunshine Pastor.
- KFSD—Teentimers Club.
- KFMB—Songsters Spotlight.

- 10:45—KFI—Traffic Tribunal.
- KECA—Musical Toast.
- KMPC—Home Chats.
- KFWB—Better Speech.
- KEAC—Pan Americana.
- KFOX—Firebrands' Children's Hour.
- \*KPRO, KFXM—News.
- KFXM, KVOE—Fun With Music.

- 11—KFI, KFSD—Let's Laugh, Ladies.
- KNX—Mary Lee Taylor.
- KHJ—30 Seconds to Go.
- KECA, KPRO, KFXM—Metropolitan Opera.
- \*KMPC—News, Teen Queen Club.
- KFWB—Music.
- KEAC—Music for You.
- KGFJ—Stylings in Blue.
- KRKO—Light Concert.
- KXLA—Midmorning Matinee.
- \*KFVD, KGER—News.
- KWKW—Sports.
- KFXM—Swing Intermission.
- KVOE—Voice of the Army.
- KGB—Fairy Tales.

- 11:15—KHJ, KGB, KVOE—Don McGrane Orchestra.
- KMTR—Song Showcase.
- KFVD—Musical Revue.
- KWKW—Moments of Melody.
- KGER—Gospel Story Hour.
- KFOX—Varieties.
- KFXM—Music With Appeal.

- 11:30—KFI—The Baxters.
- KNX—Give and Take.
- KHJ, KGB, KFXM, KVOE—Opry House Matinee.
- KEAC—Theater of the Air.
- \*KWKW, KRKO—News.
- KGER—Music.
- KFSD—Debber Date.
- 11:45—KFI—Parade of Stars.
- KFVD—Violet Schram.
- KWKW—Classified.
- KRKO—Vocal Varieties.
- KGER—Curbstone Forum.

- 12—KFI—Noon Farm Reporter.
- KNX—Assignment Home.
- KECA, KPRO, KFXM—Metropolitan Opera.
- \*KHJ—Broadway News.
- \*KMPC—News, Hemingway.
- KFWB—Music.
- \*KLAC—News, Al Jarvis.
- KEAC—Luncheon Concert.
- \*KGFJ, KFSD—News.
- KFVD—Luncheon Music.
- KRKO—Prairie Schooner.
- KXLA—Off the Record.
- KWKW—Blue Room.
- \*KGB, KVOE, KGER—News.
- KFXM—Hawaiian Harmonies.
- 12:05—KGER—Out of Bandbox.
- 12:15—KFI—American World.
- KHJ—Doorway to Melody.
- KMPC—Automotive News.
- KVOE—Sinfonietta.
- \*KFXM, KFOX—News.
- KFSD—Orchestras of Nation.
- KGB—American Legion.

- 12:30—KFI—Home Is What You Make It!
- KNX—The Three B's.
- KMPC—Bridge Club.
- \*KFWB—News.
- \*KWKW—News, Varieties.
- KGFJ—Easy Rhythm.
- KGB, KVOE—Men of Vision.
- KFXM—Off the Record.
- 12:45—KHJ—Round Towner.
- \*KMPC—Musical Memories.
- \*KEAC—News.
- KFVD—Violet Schram.
- KXLA—University of Calif.
- KFOX—Varieties.

- 1—KFI, KFSD—Doctors at Home
- KECA, KPRO, KFXM—Metropolitan Opera.
- KNX—Martin Block.
- KHJ, KGB, KVOE—L. A. County Symphonic Band.
- \*KMPC—News, Bolero Time.
- KFWB—Music.
- KEAC—Melody Matinee.
- KGFJ—Intermission.
- KRKO—Music.
- \*KLAC, KFVD, KGER—News.
- KXLA—Community Broadcasters.
- KWKW—Varieties.
- KFOX—Platter Pantry.
- KFXM—Sagebrush Serenade.
- 1:05—KGER—Music.
- 1:10—KLAC—Something New.
- 1:15—KXLA—Melody Matinee.
- KWKW—Income Tax.
- KFVD—Moods in Music.
- KFXM—Meet the Marines.

- 1:30—KFI, KFSD—First Piano Quartet.
- KNX—Meet the Missus.
- KHJ—Teen Tune Seeh.
- KMPC—Flying Feet.
- KGFJ—Among My Souvenirs.

- KFVD—Hawaiian Music.
- \*KRKO—News.
- \*KWKW—News, Jazz Concert.
- KFXM, KVOE—Southern Harmonizers.
- KFOX—Hal McIntyre's Orch.
- KGB—Income Tax.
- 1:45—KHJ, KGB, KFXM, KVOE—Dance Orch.
- KMPC—Los Angeles Police Band.
- KFVD—Vocal Varieties.
- KRKO—Singing Waiters.
- KFI—Out of the Deep.
- KNX—Philadelphia Orchestra.
- KHJ, KGB, KFXM, KVOE—Zeke Manners.
- \*KECA, KLAC—News.
- KFWB—Al Jarvis.
- \*KMPC—News, Baseball.
- KEAC—Memory Musicals.
- KXLA—Top Tune Time.
- KGFJ—Town Crler Presents.
- KRKO—Music for Millions.
- KFVD—Timely Tunes.
- KWKW—Club 1430.
- KGER—Long Beach Band.
- KFOX—Organ Treasures.
- KFSD—Music of Moment.
- KPRO, KFXM—Tea and Crumpets.

- 2:10—KLAC—Something New.
- 2:15—KECA—Tea and Crumpets.
- KHJ—Pulse of the City.
- KLAC—Baseball Game.
- KFOX—Public Bulletin.
- KRKO—Concert Melodies.
- KGB, KVOE—Quaker City Serenade.
- 2:30—\*KFI, KFSD—John W. Vandercook.
- KHJ—You Were There.
- KFWB—Better Speech.
- \*KRKO—News, Music.
- KXLA—Victory Album.
- \*KWKW—News, Club 1430.
- KGER—Between the Lines.
- KFXM, KVOE—G. Gordon's Orchestra.
- KGB—San Diego Schools.
- 2:35—KFVD—Melody Matinee.
- 2:40—KGER—Long Beach Band.
- 2:45—KFI—Tin Pan Alley.
- KXLA—Afternoon Varieties.
- \*KFVD—News.
- KRKO—Pan-Americana.
- KPRO—Chas. Jordan Sings.
- KFSD—Unseen Enemy.

- 3—KFI—Scout Jamboree.
- KNX—Cross Section CIO.
- KECA—Saturday Serenade.
- KHJ, KGB, KFXM, KVOE—Cleveland Symphony.
- KMPC—Baseball.
- \*KFWD, KFSD, KGER—News.
- KFAC—Famous Musical Favorites.
- \*KLAC—News, Baseball.
- KXLA—Afternoon Varieties.
- KGFJ—Jackpot.
- KFVD—Popular Favorites.
- KWKW—Swing Session.
- KRKO—Matinee Melodies.
- KFOX—Varieties.
- KPRO—Red Hot and Blue.
- \*KFXM—News, Movie News.
- 3:05—KGER—Music.
- 3:15—KNX—People's Platform.
- \*KECA—Monitor Views News.
- KFWB—Musical Varieties.
- KXLA—Juke Box Matinee.
- KPRO—Hawaii Calls.
- KFSD—Rhapsody of the Rockies.
- KFXM—Internal Revenue.
- 3:30—KFI—Reserve.
- KECA, KFXM—Chester Bowles.
- KMPC—D'Artega Presents.
- \*KRKO—News, Music.
- KFOX—Hollywood Salon.
- KPRO—Campus Caboodle.
- KFSD—Tin Pan Alley.
- 3:45—\*KNX—The World Today.
- KECA—Labor in the U. S. A.
- KEAC—Casa Cuscat.
- KFVD—Rumba Music.
- KWKW—Combo Time.
- KPRO—Red Cross.
- KFSD—Religion in News.
- KFOX—Longshoremen's Dispatch.
- KFXM—Main Notes.
- \*KFI—Our Foreign Policy.
- KNX—Academy Award Theater.
- KHJ, KGB, KFXM, KVOE—Hawaii Calls.
- KECA, KFXM—It's Your Business.
- \*KMPC—News, Spice of Life.
- KFWB—Gospel and Song.
- \*KLAC—News, Baseball.
- KXLA—Juke Box Matinee.
- KWKW—Reflections in Music.
- KGFJ—Swing Serenade.
- KEAC—Musical Masterpieces.

**KRKO, 8:00 A. M.**  
**HAVEN OF REST**  
**Tues., Thurs., Sat.**  
 First Mate Bob and the Good Ship Grace

- KRKO, KFOX—Haven of Rest
- KFSD—Saturday Swing.
- KFMB—The Timekeeper.
- 8:05—KNX—Let's Pretend.
- 8:10—KLAC—For the Girls.
- 8:15—KHJ—Waxshop.
- KECA—Mirandy.
- \*KMPC—Market Report, Sports.
- KWKW—Morning Melodies.
- KXLA—Sweet & Hot.
- KGER—Mizpah.
- 8:30—KFI, KFSD—Smillin' Ed McConnell.
- KNX—Billie Burke.
- KHJ, KGB, KFXM—Land of the Lost.
- KECA, KFXM—Wake Up and Smile.
- KMPC—L. A. Police Band.
- \*KWKW, KEAC—News.
- \*KRKO—News, Music.
- KVOE—Meet a Friend.
- KFOX—Children's Bible Hour.
- 8:45—\*KMPC—Jr. Army on March.
- \*KFWB, KVOE—News.
- KEAC—Show Time.
- KWKW—Sacred Heart.
- KFVD—Vocal Favorites.
- 9—KFI—News.
- KNX—Theater of Today.
- KHJ, KGB, KFXM, KVOE—House of Mystery.
- KECA—Galen Drake.
- \*KMPC—News, Peter Potter.
- KFWB—Show Time.
- \*KLAC—News, Preview.
- KXLA, KFVD—Waltz Time.
- \*KGFJ, KGER, KFSD—News.
- KFOX—Firebrands for Jesus.
- KRKO—Sagebrush Serenade.
- KWKW—Voice of China.
- KPRO—Fontana Hour.
- KFXM—Musical Varieties.
- 9:05—KGER—Music.
- 9:10—KGER—Kostelanetz Presents.
- 9:15—KFI—Story of Music.
- KECA—Club Time.
- KFWB—Morning Melodies.
- KLAC—Of Public Interest.
- KWKW—Kettles and Calico.
- \*KFVD—News.
- KFSD—Consumer Time.
- 9:30—KNX—Stars Over Hollywood.
- KHJ, KGB, KFXM, KVOE—Snow Village Sketches.
- KECA, KFXM—Notes from a Diary.
- KLAC—Humane Society.
- \*KEAC, KWKW—News.
- KGFJ—Open Album.
- KXLA—Dancipation.
- KFVD—Show Tunes.
- KGER—Radio Revival.
- KFSD—Make Believe House.
- 9:45—KFI—Reserve.
- KECA—Bobby Moore.
- KFWB—Dick Haymes.
- KEAC—Musical Comedy.
- KLAC—Storybook Hour.
- \*KRKO—News.
- KWKW—Wayside House.
- KXLA—Here Comes Parade.
- KGER—Music.
- 10—KFI, KFSD—National Farm and Home Hour.
- KNX—Grand Central Station
- \*KHJ, KGB, KFXM, KVOE—News, Glenn Hardy.
- KECA, KPRO—Symphonies for Youth.
- \*KMPC—News, Peter Potter.
- KFWB—Salvation Army.
- \*KEAC—News, Al Jarvis.
- KEAC—Mid-morning Serenade.
- KGFJ—Racing News.
- KRKO—Music.
- KXLA—Tunng Around.
- KWKW—Race Lineup.
- KFVD—Morning Serenade.
- \*KFOX, KGER—News.
- KFXM—Teen Time.
- 10:05—KGER—Jack Neville.

## SATURDAY Program Highlights

Morning Programs Appear in Lightface Type; Afternoon and Evening Programs in Boldface.

### Variety

- 10:00—Grand Central Station, KNX.
- 11:05—Teen Queen Club, KMPC.
- 5:00—RCA Show, KFI.
- 6:00—National Barn Dance, KFI.
- 7:00—Judy Canova, KFI.
- 7:30—Grand Ole Opry, KFI.
- 8:00—Dick Haymes, KNX.
- 9:00—Hit Parade, KNX.
- 10:15—Hollywood Barn Dance, KNX.
- 11:00—Jack Haley, KFI.

### Drama

- 9:00—Theater of Today, KNX.
- 9:30—Stars Over Hollywood, KNX.
- 2:00—Out of the Deep, KFI.
- 4:00—Academy Award Theater, KNX.
- 4:30—First Nighter, KNX.
- 6:00—Hollywood Preview, KNX.
- 8:30—Mayor of the Town, KNX.
- 8:30—Life of Riley, KFI.
- 9:00—Gangbusters, KECA.
- 9:00—Bill Lance, KFI.
- 9:30—Green Hornet, KECA.

### Quiz Programs

- 7:00—Quiz of Two Cities, KHJ.
- 8:00—Truth or Consequences, KFI.
- 8:30—Win Place or Show, KECA.

### Outstanding Music

- 10:00—Symphonies for Youth, KECA.
- 11:00—Metropolitan Opera, KECA.
- 1:00—L. A. County Symphonic Band, KHJ.
- 2:00—Philadelphia Orchestra, KNX.
- 3:00—Cleveland Symphony, KHJ.
- 4:00—Musical Masterpieces, KEAC.
- 6:00—Musical Digest, KGFJ.
- 6:30—Boston Symphony, KECA.
- 8:00—Evening Concert, KEAC.
- 10:00—Lucky Lager Dance Time, KEAC.
- 10:00—Eastside Show, KFWB.
- 10:30—Chicago Theatre, KHJ.

### Public Affairs

- 12:00—Assignment Home, KNX.
- 3:15—People's Platform, KNX.
- 3:30—Chester Bowles, KECA.
- 4:00—It's Your Business, KECA.
- 4:00—Our Foreign Policy, KFI.

### Sports—Comment

- 10:00—Race Lineup, KWKW.
- 10:00—Racing, KGFJ.
- 2:00—Baseball, KMPC.
- 5:15—Harry Wismer, KECA.
- 5:45—Race Results, KRKO.



KFYD—Piano.  
 KRKD—Piano Paintings.  
 \*KGER—News, All States.  
 \*KFOK, KPRO—News.  
 KFSJ—Foreign Policy.  
 4:15—KECA—Radio, American Way  
 \*KFVD—News.  
 KRKD—Movieband Quiz.  
 KGER—Music.  
 KPRO—Merry-Go-Round.  
 KFXM—San Diego Forum.  
 4:30—KFI—Name Your Music.  
 KNX—First Nighter.  
 KHJ, KGB, KVOE—Social Security Talk.  
 KECA, KPRO—Teen Town.  
 KMPC—Music With an Appeal.  
 KFWB—Blind Artists' Guild.  
 KGFJ—Orchestra du Jour.  
 KRKD—Tunes of the Day.  
 KFVD—90-90 Club.  
 KWKW—Vocal Varieties.  
 KFOK—Old Age Pensions.  
 KFXM—Amusement News.  
 KFSJ—Name Your Music.  
 KHJ—Carnival of Stars.  
 4:45—KMPC—Laugh With Music.  
 KFWB—Western Stars.  
 KWKW—Today at the Races.  
 KFVD—Evening Serenade.  
 \*KRKD—News.  
 KFXM, KGB, KVOE—I Was a Convict.  
 KFWB—Melody on Parade.  
 5—KFI—RCA-Victor Show.  
 KNX—Voice of the Moment.  
 KECA, KFMB, KPRO—Ronald Kemper.  
 \*KHJ, KVOE, KGER—News.  
 \*KMPC—News, Sports Roundup  
 KXLA—Juke Box Matinee.  
 KFAC—Moments in Music.  
 \*KLAC—News Preview.  
 KWKW—Italian Melodies.  
 KFVD—Bostiek Sundown Roundup.  
 KRKD—Songs of the Saddle.  
 KGFJ—Jive at Five.  
 KFSJ—Columbia Record Shop  
 KFOK—Sunshine Pastor.  
 KFXM—Nancy's Book Corner.  
 KGB—Key to City.  
 5:15—KNX—Discussion.  
 KECA, KPRO, KFMB—Harry Wismer, Sports.  
 KHJ, KGB, KFXM, KVOE—Canary Pet Shop.  
 KMPC—Sammy Kaye.  
 \*KFAC—News.  
 KGER—Your Army.  
 5:30—\*KFI, KFOK—News.  
 \*KNX—Harry Planners.  
 KHJ, KGB, KVOE—Harry Savoy Show.  
 KECA—Music With an Appeal.  
 KMPC—Louise Vallon.  
 KLAC—Irwin Allen.  
 KGFJ—Race Recap.  
 KFAC—Whoa Bill Club.  
 KRKD—South Sea Serenade.  
 KXLA—Future Pianists.  
 KFXM—Intercollegiate Quiz.  
 KGER—Music.  
 KPRO—Famous Jury Trials.  
 KFMB—Ray Garcia Show.  
 KFSJ—Person to Parson.  
 5:45—\*KFI, KFSJ—Elmer Peterson.  
 \*KNX—Bob Garred, News.  
 \*KECA—News.  
 KMPC—Bishop Stevens.  
 KXLA—Moods in Melody.  
 KGFJ—Show Time.  
 KRKD—Race Results.  
 KFOK—Bal Tabarin.  
 5:55—\*KNX—Ned Calmer.  
 6—KFI, KFSJ—National Barn Dance.  
 KNX—Hollywood Preview.

KECA—Musical Playround.  
 KHJ, KGB, KFXM, KVOE—Leave It to the Girls.  
 \*KMPC—News.  
 \*KFWB, KGER, KFOK—News.  
 KGFJ—Musical Digest 'til 8 p.m.  
 \*KLAC—News, Preview.  
 KFAC—Music.  
 KRKD—Early Dancette.  
 KXLA—First Baptist Church.  
 KPRO—Deep Purple.  
 KFWB—San Diego Looks Ahead.  
 6:15—\*KMPC—Paramount News.  
 KFWB—Show Time.  
 KLAC—Barbershop Harmonies.  
 KFOK—Sacred Program.  
 KPRO—Musical Playround.  
 6:30—KFI, KFSJ—Can You Top This?  
 KNX—That's a Good Idea.  
 KECA, KPRO, KFMB—Boston Symphony Orchestra.  
 KHJ, KGB, KFXM, KVOE—Break the Bank.  
 KFWB—Music You Want.  
 KLAC—Races.  
 KXLA—Sweet Chariot Hour.  
 KRKD—Show Tunes.  
 KFOK—Hal's Memory Room.  
 KGER—Lukin Valley Church.  
 6:45—KNX—Saturday Night Serenade.  
 KRKD—Hollywood Timesmiths  
 7—KFI, KFSJ—Judy Canova Show.  
 KECA, KPRO, KFMB—Boston Symphony.  
 KHJ—Quiz of Two Cities.  
 \*KMPC—News, Your Children and Their Songs.  
 KFAC—Dr. James Fifield, Jr.  
 KLAC—Al Jarvis.  
 KGFJ—Musical Digest.  
 KXLA—Nazarene Church.  
 \*KLAC, KRKD, KVOE—News.  
 KFXM—Korn's Krackin'.  
 KGB—Supper Date.  
 \*KGER—News, Dr. Anderson.  
 \*KLAC—Al Jarvis.  
 7:05—KNX—Celebrity Club.  
 KRKD—Three-Quarter Time.  
 7:15—KFI, KFSJ—Grand Ole Opry.  
 KECA, KPRO—Hayloft Hoedown.  
 KHJ, KGB, KFXM, KVOE—Red Ryder.  
 KMPC—Challenge to Youth.  
 \*KFWB—News.  
 KFAC—First Baptist Church.  
 KRKD—Do You Know?  
 KXLA, KGER—Music.  
 KFMB—Show Tunes.  
 7:45—KNX—The Story Teller.  
 KFWB—Flaho Reflections.  
 \*KFAC—News.  
 KFOK—Judge Gardner.  
 8—KFI, KFSJ—Truth or Consequences.  
 KNX—Dick Haymes Show.  
 KHJ—Better Half.  
 KECA, KFWB—Dick Tracy.  
 \*KMPC—News, Hemingway.  
 KFWB—American Sketches.  
 KFAC—Evening Concert.  
 \*KLAC—News, Platter Parade.  
 KGFJ—Concert Encore.  
 KXLA—Chapel Quartet.  
 KPRO—Let's Waltz.  
 KGB, KFXM, KVOE—Chicago Theater of the Air.  
 \*KGER—News, Music.  
 8:15—\*KMPC—Sports Roundup.  
 KFWB—Story of Israel.  
 KXLA—Adventures in Research.  
 KPRO—Organ Melodies.  
 8:30—KFI, KFSJ—Life of Riley.

KNX—Lionel Barrymore.  
 KECA, KPRO—Win, Place or Show.  
 KHJ—The Avenger.  
 KMPC—Music Box.  
 \*KFWB—News.  
 KGFJ—Dancing Rhythm.  
 KXLA—87th Street Corral.  
 KFOK—County Barn Dance.  
 KGER—Sunshine Pastor.  
 KFMB—Sweet and Swing.  
 8:45—KFMB—Sports Time.  
 8:55—\*KNX—News, Carroll Alcott.

Now on KFI-9PM Saturdays  
**THRILLS!! CHILLS!!**  
 ADVENTURES OF  
**BILL LANCE**  
 PLANTERS  
*salted*  
**PEANUTS**



9—KFI, KFSJ—Adventures of Bill Lance.  
 KNX—Hit Parade.  
 KECA, KPRO, KFMB—Gang Busters.  
 \*KHJ, KGB, KFXM, KVOE, KLAC—News.  
 \*KMPC—News, Sammy Kaye.  
 KFWB—Evening Serenade.  
 KXLA—Pee Wee Hunt Orch.  
 KGFJ—Saludos Amigos.  
 \*KGER—News, Sunshine Pastor  
 9:05—KLAC—Peter Potter, Platter Parade.  
 9:15—\*KHJ, KGB—Norman Nesbitt.  
 KFXM—Merchant Marine Heroes.  
 KVOE—Smooth Performance.  
 9:30—KFI—Stars of Tomorrow.  
 KHJ—Benny Strong Orch.  
 KECA—Green Hornet.  
 KMPC—Harry James' Orch.  
 \*KFWB—News.  
 KXLA—County Barn Dance.  
 KFXM, KVOE—Meet the Press.  
 KGER—Music.  
 KPRO—Biltmore Orchestra.  
 KFSJ—Rupert Hughes.  
 KGB—Band of the Week.  
 KFMB—Show Tunes.  
 9:45—KNX—Don't You Believe It.  
 KHJ—Frank Parker Show.  
 KFWB—Sports Parade.  
 KPRO—Memories of Melody.  
 KFSJ—High School Music.  
 KGB—Dancetime.  
 KFMB—Charlie Barnet Orch.  
 10—\*KFI, KFSJ—News.  
 \*KNX—Chet Huntley.  
 KHJ, KGB, KFXM, KVOE—Harry James' Orchestra.  
 KECA, KPRO—Casino Gardens Orchestra.  
 KFWB—Eastside Show.  
 \*KMPC—News, Rhythm Roundup.  
 \*KLAC—News, Ice Hockey.  
 KFVD—Newsical. 3 Hours.  
 KGFJ—Western Music.  
 \*KGER—News, Sister Fuller.

2 hours popular music  
**KFAC**



10 to 12 EVERY NIGHT  
**LUCKY LAGER DANCE TIME**

KFAC—Lucky Lager Dance.  
 10:15—KFI—Cited for Valor.  
 KNX—Hollywood Barn Dance.  
 KFSJ—Thomas Anthony, KFMB—Continental Room.  
 10:30—\*KFI—News.  
 KECA—Freddy Martin's Orch.  
 KHJ—Chicago Theatre.  
 KMPC—Candlelight and Silver.  
 KXLA—Pasadena Civic.  
 KGFJ—Swing It.  
 KFOK—Pappy Smith and Hired Hands.  
 KFXM, KGB, KVOE—Henry King's Orchestra.  
 KGER—Rev. Ellethorpe.  
 KFSJ—Thomas Feluso.  
 KPRO, KFMB—Ambassador Hotel.  
 10:45—KFI—Snow Time.  
 KNX—Talk.  
 11—KFI—Jack Haley, Village Store.  
 \*KNX—Jim Wyatt.  
 KHJ, KGB, KVOE—Chet Stewary's Orchestra  
 KECA—Fiesta Grande.  
 \*KMPC—News, Aragon Ballroom.

**EASTSIDE SHOW**  
 10 TO 12 P. M.  
 Every Night Except Sunday  
**KFWB**

KFWB—Show.  
 KGFJ—Blue of Evening.  
 KFAC—Lucky Lager Dance Time.  
 \*KLAC—News, Dance Music.  
 KXLA—Painted Post.  
 \*KPRO—News of Tomorrow.  
 \*KGER—News, Club Moderne.  
 KFSJ—Dance Orchestra.  
 KFMB—Accent on Sports.  
 KFXM—Raudom Requests.  
 11:15—KNX—Bob Crosby Orchestra.  
 KPRO—Bal Tabarin Orch.  
 KFMB—Cheatin' on Sandman.  
 11:30—KFI—Emil Coleman Orch.  
 KNX—Al Donahue Orch.  
 KECA—Opie Cates Orch.  
 KHJ, KGB, KVOE—King Cole Trio.  
 KMPC—Saturday Night Club.  
 KXLA—Baudstand Revue.  
 KGER—The Top Rail.  
 11:45—\*KHJ, KGB, KVOE—News.  
 KPRO—Club Morocco Orch.  
 11:55—\*KFI, KNX, KECA—News.

**“HOME COMING”**

Columbia's warm-hearted Nila Mack, writer-producer-director of the popular "Let's Pretend" series, vows she feels very much like the woman who lived in the shoe. "So many of my children," explains Nila, "are coming back to radio after serving in the armed forces and in other war activities, there just aren't enough parts to go round. But we'll do our best to fit them into coming broadcasts."



**THRILLED**

NBC's "Amos 'n' Andy" are more thrilled over the audience response to their show than they've ever been. In all of its many ether years it now boasts the biggest audience ever!

**“IN A PERSIAN GARDEN”**

"Ah, Moon of My Delight," "Myself When Young," "Book of Verses" and other musical favorites from Liza Lehmann's "In a Persian Garden" will be heard over KNX from 7:30 to 8:00 p. m., Tuesday, when a half-hour radio version of this famous song-cycle will be given on the weekly Inglewood Park Cemetery Association concert.

Based on Edward Fitzgerald's translation of the "Rubaiyat of Omar Khayyam," the presentation of "In a Persian Garden" will feature four of Southern California's outstanding young vocalists: Allan Watson, bass; Zaruhi Elmastian, soprano; Frank

Holiday, tenor, and Eula Beal, contralto. The orchestra will be under the direction of Earl Towner.



**MUSICAL MAYOR**

Cast members on Columbia's "Mayor of the Town" program are congratulating the "Mayor," Lionel Barrymore, on the news received from New York that the Philharmonic Symphony will soon perform his recently-composed piano partita on Sunday, March 31.



**RECORD**

Meredith Willson, conductor on the NBC Burns and Allen show, this spring will celebrate his ninth year on the air for the same sponsor.

# ALPHABETICAL PROGRAM FINDER

Note: Programs marked with an asterisk (\*) are of the contest, quiz, or offer type.  
\* Indicates programs of news and commentation.

Abbott & Costello..... KFI, KFSD, 7 p.m. Th  
 Academy Award Theater..... KNX, 4 p.m. Sa  
 Academy of Music..... KFAC, 6:30 p.m. M-F  
 Adventures of Bill Lance..... KFI, 9 p.m. Sa  
 Adventures of Tom Mix..... KHJ, 5:45 p.m. M-F  
 Adventures of the Thin Man..... KNX, 9 p.m. Su  
 Album of Familiar Music..... KFI, 6:30 p.m. Su  
 \*Alcott, Carroll..... KNX, 8:55 p.m. M-Sa  
 Aldrich Family..... KNX, 9 p.m. F  
 Allen, Fred..... KFI, KFSD, 5:30 p.m. Su  
 Allen, Irwin..... KLAC, 8:30 p.m. M-Sa  
 Al Pearce Show..... KECA, 12 N, M-F  
 America United..... KFI, 11 p.m. Su  
 American Forum..... KHJ, 6:30 p.m. Tu  
 American Farmer..... KECA, 8 a.m. Su  
 American Melody Hour..... KNX, 4:30 p.m. Tu  
 American Sports Page..... KECA, 1:30 p.m. F  
 American Way Forum..... KFI, 9:30 p.m. Tu  
 Amos 'n' Andy..... KFI, KFSD, 6 p.m. Tu  
 Anderson Family..... KECA, 7 p.m. W  
 Andrews Sisters..... KNX, 7:30 p.m. W  
 \*Answer Auction..... KNX, 4 p.m. Su  
 Art Baker..... KFI, KFSD, 10:45 a.m. M-F  
 Art Baker's Notebook..... KFI, 4:30 p.m. M-F  
 Armstrong, Jack..... KECA, KFMB, 5:30 p.m. M-F  
 Assignment Home..... KNX, 12 N, Sa  
 Aunt Jenny..... KNX, 8:45 a.m. M-F  
 \*Aunt Mary..... KFI, KFSD, 3:30 p.m. M-F  
 Aury, Gene..... KNX, 2:30 p.m. Su  
 Ave Maria Hour..... KGFJ, 9 p.m. Su  
 Avenger..... KHJ, 8:30 p.m. Sa  
 Bachelor's Children..... KNX, 12:45 p.m. M-F  
 Backgrounds for Living..... KNX, 1:45 p.m. M, W, F  
 Backstage Wife..... KFI, KFSD, 1 p.m. M-F  
 Baker, Gene..... KNX, 4 p.m. Tu, Th  
 \*Balter, Sam..... KECA, KFMB, 12:30 p.m. Su  
 KLAC, 3:45 p.m. M-F  
 KLXLA, 8:15 p.m. M-F  
 Badwagon..... KFI, KFSD, 4:30 p.m. Su  
 Baptist Brothers..... KLXLA, 8:30 a.m. Tu, Th  
 Barn Dance..... KFI, KFSD, 8 p.m. Sa  
 Barry Fitzgerald..... KFI, 11:30 p.m. Tu  
 Barrymore, Lionel..... KNX, 8:30 p.m. Sa  
 \*Baukhage Talking..... KECA, 11 a.m. M-F  
 Baxters..... KFI, KFSD, 11:30 a.m. Sa  
 "Beulah"..... KNX, 5 p.m. Su  
 Benny, Jack..... KFI, KFSD, 4 p.m., 9:30 p.m. Su  
 Bennett, Constance..... KECA, 3:45 p.m. M-F  
 Bergen, Edgar..... KFI, KFSD, 5 p.m. Su  
 \*Bergerman, Averill..... KLAC, 5:15 p.m. M-Sa  
 KLXLA, 8 p.m. M-F  
 \*Better Mail..... KHJ, 8 p.m. Sa  
 Better Speech..... KFWE, 10:45 a.m., 2:30 p.m. Sa  
 Bible Institute..... KRKD, 8 a.m. M, W, F  
 \*Big Sister..... KNX, 9:15 a.m. M-F  
 Big Town..... KNX, 9 p.m. Tu  
 Bill Gwynn Show..... KHJ, 2:30 p.m. M, Tu, Th F  
 Bill Hay Reads the Bible..... KHJ, 1:15 p.m. M-F  
 Bishop Stevens..... KMPC, 5:45 p.m. Sa  
 Blind Artists Guild..... KFWE, 4:30 p.m. Sa  
 Blondie..... KNX, 8:30 p.m. Su  
 Boston Blackie..... KECA, 7:30 p.m. W  
 Boston Symphony..... KECA, KFMB, 6:30 p.m. Sa  
 Bowlers Sports Cast..... KFAC, 5 p.m. Su  
 Bowles, Chester..... KECA, KFMB, 8:30 p.m. Sa  
 Bowron, Fletcher..... KFI, 10:15 p.m. Th  
 KMPC, 6:45 a.m. Su  
 Breakfast Club..... KHJ, 8 a.m. W  
 \*Break the Bank..... KHJ, 6:30 p.m. Sa  
 Brennan's Breakfast..... KECA, 9:30 a.m. M-F  
 Brice, Fanny..... KNX, 7:30 p.m. Su  
 Bridge Club..... KMPC, 12:30 p.m. M-Sa  
 Bridge to Dreamland..... KECA, 11:15 p.m. Su  
 \*Bride and Groom..... KECA, KFMB, 3 p.m. M-F  
 \*Broadway News..... KHJ, 12 N, M-F; 5 p.m. M-F  
 \*Brown, Cecil..... KHJ, 8 a.m. M-F  
 Bulldog Drummond..... KHJ, DLBS, 10 p.m. M  
 Burke, Billie..... KNX, 8:30 a.m. Sa  
 Burns & Allen..... KFI, KFSD, 8:30 p.m. Th  
 Burns, Bob..... KFI, KFSD, 6:30 p.m. Th  
 Calendar of Tomorrow..... KHJ, 4:45 p.m. M-F  
 \*Calmer, Ned..... KNX, 8:55 p.m. Su, Sa  
 Canary Pet Shop..... KHJ, 5:15 p.m. Sa  
 Canova Judy..... KFI, KFSD, 7 p.m. Sa  
 \*Can You Top This?..... KFI, KFSD, 6:30 p.m. Sa  
 Captain Midnight..... KHJ, 5:30 p.m. M-F  
 Carmichael, Hoagy..... KFI, 6 p.m. M  
 Carnation Hour..... KFI, KFSD, 7 p.m. M  
 Carrington Playhouse..... KHJ, 8:30 p.m. F  
 Carson, Jack..... KNX, 9 p.m. W  
 Catholic Answers..... KFWE, 7:45 p.m. Su  
 Catholic Hour..... KFI, 3 p.m. Su  
 Cavalcade of America..... KFI, KFSD, 8:30 p.m. M  
 Cavalcade of Sports..... KECA, KFMB, 7 p.m. F  
 Cavalcade of Stars..... KHJ, 4:45 p.m. Sa  
 Celebrity Club..... KHJ, 7:15 p.m. Sa  
 Challenge to Youth..... KMPC, 7:30 p.m. Sa  
 KLXLA, 2:30 p.m. Su  
 Chapel Quartet..... KFI, 10:15 p.m. Su  
 Chesire, Pappy..... KMPC, 9:30 a.m. M-F  
 Chicago Roundtable..... KFI, KFSD, 9 a.m. Su  
 Chicago Theater..... KGB, KFXX, 8 p.m. Sa  
 KHJ, 10:30 p.m. Sa  
 Children's Bible Hour..... KFOJ, 8:30 a.m. Sa  
 Christian Science..... KMPC, 8:15 p.m. Su  
 Christian Science..... KFOJ, 8 p.m. Su  
 Church of the Air..... KHJ, 7 a.m. Su  
 Cisco Kid..... KHJ, KGB, 3:30 p.m. M, W, F  
 Citizens' Forum..... KNX, 9:30 p.m. Th  
 Clvoru Group..... KFOJ, 2:15 p.m. Th

Cleveland Symphony..... KHJ, 3 p.m. Sa  
 Clock Strikes..... KHJ, KGB, 7 p.m. W  
 \*Close, Upton..... KHJ, KGB, 7:15 p.m. Tu  
 Coke Sesh..... KHJ, 1:30 p.m. Sa  
 Collins Calling..... KECA, KFMB, 7:45 a.m. Sa  
 Commander Scott..... KHJ, 10:15 a.m. Su  
 Contented Hour..... KFI, KFSD, 7 p.m. M  
 Corn Shuckers Jubilee..... KFI, 5:30 a.m. M-Sa  
 Counterspy..... KECA, KFMB, KPRO, 2:30 p.m. Su  
 Country Church of Hollywood..... KFAC, 8 a.m. Tu-Su  
 County Fair..... KNX, 10:30 a.m. Sa  
 County Medical Assn..... KFAC, 10:15 a.m. Sa  
 Count of Monte Cristo..... KHJ, 8 p.m. Tu  
 Crime Doctor..... KNX, 8 p.m. Su  
 Crime Photographer..... KNX, 7 p.m. Tu  
 Crosby, Bob..... KNX, 6:30 p.m. W  
 Cross Section, CIO..... KNX, 3 p.m. Sa  
 \*Cunningham, Bill..... KHJ, 11:30 a.m. Su  
 Curtain Time..... KECA, KFMB, 7 p.m. Th  
 \*Cutting, Dick..... KNX, 7:30 a.m. Tu, Th, Sa  
 Daicy, Cass..... KFI, KFSD, 4:30 p.m. Su  
 Dance Time (Lucky Lager)..... KFAC, 10 p.m. M-Sa  
 Danny Kaye Show..... KNX, 7 p.m. F  
 Dark Venture..... KECA, KFMB, 9 p.m. Tu  
 Darts for Dough..... KECA, KFMB, 1 p.m. Su  
 Dashiell Hammett's Fat Man..... KECA, KFMB, KPRO, 8:30 p.m. M  
 Date With Judy..... KFI, KFSD, 5:30 p.m. Tu  
 David Harum..... KFI, KFSD, 8:45 a.m. M-F  
 Debber Date..... KFSD, 11:30 a.m. Sa  
 Design for Death..... KECA, 7:45 p.m. Th  
 \*Detect & Collect..... KECA, KFMB, 6:30 p.m. Th  
 Dick Tracy..... KECA, KFMB, 5:15 p.m. M-F  
 KECA, KFMB, 8 p.m. Sa  
 \*Dickason, Deane..... KMPC, 8:15 p.m. Su  
 Dinner Bell Roundup..... KLXLA, 12 p.m. M-F  
 Dinner Dance..... KMPC, 7:05 p.m. M-F  
 Don't Be a Sucker..... KHJ, 5:30 p.m. Su  
 Don't You Believe It..... KNX, 9:45 p.m. Sa  
 Double or Nothing..... KHJ, 8:30 p.m. Su  
 \*Doug Douglas..... KRKD, 5:45 a.m., 7:30 a.m. M-Sa  
 Downey, Morton..... KHJ, 9:15 a.m. M-F  
 Drake, Galen..... KECA, 9 a.m. Sa; 12:15 p.m. Su  
 Drene Show..... KFI, 7:30 p.m. Th  
 Dr. Christian..... KNX, 8:30 p.m. W  
 \*Dr. I. Q..... KFI, KFSD, 7:30 p.m. M  
 Dr. Paul..... KFI, 8:30 a.m. M-F  
 Duffy's Tavern..... KFI, KFSD, 8:30 p.m. F  
 Durante-Moore..... KNX, 6:30 p.m. F  
 Easy Aces..... KNX, 4 p.m. M, W, F  
 Eastside Show..... KFWE, 10 p.m. M-Sa  
 Eastside Serenade..... KECA, 9:30 p.m. Su  
 Eddy, Nelson..... KNX, 1:30 p.m. Su  
 Editor of the Air..... KFVD, 12 N, M-F  
 Edwards, Cliff..... KECA, KFMB, 3:30 p.m. M-F  
 KECA, 10 a.m. M, Su  
 Ellery Queen..... KNX, 9:30 p.m. W  
 Enchantment..... KECA, KFMB, KPRO, 8 p.m. Su  
 Eternal Light..... KFI, 8 a.m. Su  
 Ethel & Albert..... KECA, KPRO, 11:15 a.m. M-F  
 Evening Concert..... KFAC, 8 p.m. M-Sa  
 Exploring the Unknown..... KHJ, 6 p.m. Su  
 Family Hour..... KNX, 2 p.m. Su  
 Famous Jury Trials..... KECA, 9 p.m. M  
 Famous Players..... KHJ, 8 p.m. Th  
 Farm Reporter..... KFI, 12 N, M-Sa  
 Fashion Forum..... KMPC, 1:45 p.m. Th  
 Feeling Is Mutual..... KHJ, KGB, 10:15 p.m. Tu  
 Fibber McGee..... KFI, KFSD, 6:30 p.m. Th  
 \*Fidler, Jimmy..... KECA, KFMB, 6:45 p.m. Su  
 KHJ, 9:30 p.m. Su  
 Fiesta Grande..... KECA, 9:30 p.m. M; 11 p.m. Tu-Sa  
 Ffifield, J. W..... KFAC, 7 p.m. Sa  
 Finger Tip Successes..... KMPC, 8:15 a.m. Su  
 First Nighter..... KNX, 4:30 p.m. Sa  
 Fisher, George..... KECA, 2:45 p.m. M-F  
 \*Flannery, Harry..... KNX, 5:30 p.m. M-Sa  
 \*Flatau, K. L..... KLAC, 6:45 p.m. M-F  
 \*Fletcher, Graeme..... KFI, KFSD, 7 a.m. Tu, Th  
 KFOJ, 1 p.m. M-F  
 Floretta's Jewel Box..... KFAC, 7:30 p.m. M-F  
 Flying Public..... KECA, 6:45 p.m. Tu  
 Ford Show..... KECA, KFMB, KPRO, 5 p.m. Su  
 Foreman Phillips' Country Barn Dance..... KFOJ, 9 p.m. Su; 8:30 p.m. Sa  
 KXLA, 9:30 p.m. Sa  
 Forever Tops..... KECA, KFMB, KPRO, 6:30 p.m. M  
 KHJ, 3:30 p.m. Su  
 \*Foster, Cedric..... KHJ, KFXM, KVOE, 11 a.m. M-F  
 KHJ, 8:15 a.m. M-F  
 Fred Waring..... KFI, KFSD, 8 a.m. M-F  
 Fresh Up Time..... KHJ, 8:30 p.m. W  
 Front Page Farrell..... KFI, KFSD, 2:45 p.m. M-F  
 Funnies..... KFWE, 8 a.m. Su  
 Funny Paper Lead..... KFAC, 7:30 a.m. Su  
 Gangbusters..... KECA, KFMB, KPRO, 9 p.m. Sa  
 Garden Guide..... KECA, 9:15 a.m. Su  
 Garred, Bob..... KNX, 5:45 p.m. M-Sa  
 General Electric House Party..... KNX, 1 p.m. M-F  
 G. I. Theatre..... KFI, 11:30 p.m. Th  
 Gilbert & Sullivan..... KFAC, 9:30 a.m. Su  
 Gillespie Garden Guide..... KECA, 9:15 a.m. Su  
 Glamour Manor..... KECA, KFMB, 9 a.m. M-F  
 Grand Central Station..... KFI, KFSD, 10 a.m. Sa  
 Grand Ole Opry..... KFI, KFSD, 7:30 p.m. Su  
 Great Americans..... KFWE, 1:15 p.m. Su

Great Gildersleeve..... KFI, KFSD, 8 p.m. Su  
 Great Moments in Music..... KNX, 7 p.m. W  
 Green Hornet..... KECA, 9:30 p.m. Sa  
 Guiding Light..... KFI, KFSD, 11 a.m. M-F  
 Hal's Memory Room..... KFOJ, 6:30 p.m. M-Su  
 Haley, Jack..... KFI, 11 p.m. Sa  
 \*Hardy, Glenn..... KHJ, KGB,  
 KFXM, KVOE, 10 a.m.; 9 p.m. D  
 KHJ, 3:15 p.m. M-F  
 \*Harkness, Richard..... KFI, 5 p.m. M, W, F  
 Harrigan, Hop..... KECA, KFMB, 4:45 p.m. M-F  
 Harvest of Stars..... KFI, KFSD, 11 a.m. Su  
 Haunting Hour..... KFI, 9:30 p.m. F  
 Haven of Rest..... KLXLA, 8:30 a.m. M, W, F  
 KFOJ, KRKD, 8 a.m. Tu, Th, Sa  
 Hawaii Calls..... KHJ, DLBS, 4 p.m. Sa  
 \*Hawk, Bob..... KNX, 7:30 p.m. M  
 Hay, Bill..... KHJ, 3:15 p.m. M-F  
 Hayes, Helen..... KNX, 4 p.m. Sa  
 \*Hayes, Sam..... KFI, KFSD, 7:45 a.m. M-Sa  
 Hayloft Boedown..... KECA, KFMB, 7:30 p.m. Sa  
 Haymes, Dick..... KNX, 8 p.m. Sa  
 Heatter, Gabriel..... KHJ, DLBS, 6 p.m. M-F  
 5:45 p.m. M-F  
 Hebrew Christian Hour..... KFOJ, 10:45 a.m. M-F  
 \*Hemingway, Frank..... KMPC, 12 m., 8 p.m. D  
 KHJ, 7 a.m. M-Sa  
 \*Heule, Ray..... KECA, 12 M Su; 8:15 p.m. Tu, W  
 \*Henry, Bill..... KNX, 5:55 p.m. M-F  
 Hicks, George..... KECA, 7:30 p.m. Tu  
 Hildegarde..... KFI, KFSD, 8:30 p.m. W  
 His Honor, the Barber..... KFI, 11:30 p.m. Tu  
 Hit Parade..... KNX, 9 p.m. Sa  
 Hobby Lobby..... KNX, 6:30 p.m. Th  
 Hobby Hours..... KECA, 6 p.m. Th  
 Holiday and Company..... KNX, 6 p.m. F  
 Holly, Vera..... KHJ, 12:30 p.m. Su  
 Hollywood Barn Dance..... KNX, 10:15 p.m. M-F  
 Hollywood Fan Magazine..... KFI, 10:30 a.m. M-F  
 Hollywood Spotlight..... KECA, 2:45 p.m. M-F  
 Hollywood Star Theater..... KNX, 11:30 a.m. Su  
 Hollywood Presbyterian Ch'ch..... KFWE, 8 p.m. Su  
 Hollywood Preview..... KNX, 6 p.m. Sa  
 Hollywood Theater..... KFI, 8:30 p.m. W  
 Home Chats..... KMPC, 10:45 a.m. M-Sa  
 Home What You Make It..... KFI, 12:30 p.m. Sa  
 Hope, Bob..... KFI, KFSD, 7 p.m. Tu  
 Hope Chest..... KNX, 3:30 p.m. Su  
 Hopper, Hedda..... KECA, KFMB, 8:15 p.m. M  
 Hour of Angelus..... KWKW, 5:30 p.m. Su  
 Hour of Charm..... KFI, KFSD, 7 p.m. Su  
 Hour of Faith..... KECA, 8:30 a.m. Su  
 Housewives' Exchange..... KMPC, 9:15 a.m. M-F  
 \*Housewives' Protective..... KNX, 3 p.m. M-F  
 \*Hughes, John B..... KFWE, 6:15 p.m. M-F  
 \*Huntley, Chet..... KNX, 10 p.m. D  
 Hymns You Love..... KHJ, 11:15 a.m. M-F  
 Hymns of All Churches..... KECA, 1:45 p.m. M-F  
 I Was a Convict..... KGB, KVOE, 4:45 p.m. Sa  
 \*Information, Please..... KFI, KFSD, 6:30 p.m. M  
 Ilka Chase..... KHJ, 12:15 p.m. Su  
 Inglewood Park Concert..... KNX, 7:30 p.m. Tu  
 Inner Sanctum..... KNX, 6 p.m. Tu  
 Inside of Sports..... KHJ, 9:30 p.m. M-F  
 Institute for Blind..... KMPC, 8:15 a.m. Su  
 Invitation to Learning..... KNX, 9 a.m. Su  
 Island Venture..... KNX, 7 p.m. Th  
 Jack Berch Show..... KECA, KFMB, 1 p.m. M-F  
 Jack Kirkwood..... KNX, 8 p.m. M-F  
 James Abbe Observes..... KECA, 7:30 a.m. M-F  
 Jarvis, Al..... KLAC, 10 a.m., 7 p.m. D  
 Joan Davis Show..... KNX, 8:30 p.m. M-F  
 Johnson, Erskine..... KHJ, 4:30 p.m. M-F  
 Johnson Family..... KHJ, 12:15 p.m. M-F  
 Johnson, Floyd B..... KGER, 8:05 p.m. Su  
 KFOJ, 1:30 p.m. Su; 9:30 p.m. M  
 Jones & I..... KECA, 8:30 p.m. Tu  
 \*Jorgenson, Edward..... KFI, 9:05 a.m. M-F  
 5 p.m. Tu, Th  
 Joyce Jordan, M.D..... KFI, 3:15 p.m. M-F  
 Junior Town Meeting..... KGER, 4:30 p.m. Th  
 Just Plain Bill..... KFI, KFSD, 2:30 p.m. M-F  
 \*Kaltenborn, H. V..... KFSD, 4:45 p.m. W, F  
 Kaye, Danny..... KNX, 7 p.m. F  
 Kaye, Sammy..... KECA, KFMB, 10:30 a.m. Su  
 Kemper, Ronald..... KECA, 5 p.m. Sa  
 \*Kennedy, John..... KECA, KFMB, 10 a.m. Su  
 2:30 p.m. M-F  
 Kraft Music Hall..... KFI, KFSD, 6 p.m. Tu  
 Kyser's Kollege (Kay Kyser)..... KFI, KFSD, 7 p.m. W  
 Ladies, Be Seated..... KECA, 12:30 p.m. M-F  
 Ladies' Day..... KFI, 9:45 a.m. M-F  
 La Guardia, Fiorenzo..... KECA, KFMB, 8:30 p.m. Su  
 Lampighter..... KLXLA, 2 p.m. Su  
 Land of the Lost..... KHJ, 8:30 a.m. Sa  
 \*Larry Smith..... KFSD, 9:15 a.m. M-F  
 \*Lawton, Fleetwood..... KECA, 6:45 a.m. M-Sa  
 KFI, 7:15 a.m., 8:15 p.m. M-F  
 \*Layman's Views of News..... KFI, KFSD, 10 a.m. Su  
 Leave It to the Girls..... KHJ, 6 p.m. Sa  
 Legion Fights..... KMPC, 10 p.m. F  
 Let's Pretend..... KNX, 8:05 a.m. Sa  
 \*Lewis, Fulton..... KHJ, 4 p.m., 9:45 p.m. M-F  
 Liberal Catholic Hour..... KFAC, 9 a.m. Su  
 Life Can Be Beautiful..... KNX, 10 a.m. M-F  
 Life of Riley..... KFI, KFSD, 8:30 p.m. Sa  
 Light of the World..... KHJ, 8:30 a.m. M-F  
 Lindlahr, Victor..... KHJ, 8:45 a.m. M-F

Listening Post. KECA, KFMB, 11:30 a.m. Tu-F  
 \*Listener's Digest. KXLA, 1:30 p.m. M-Sa  
 Living in Hollywood. KFI, 9:40 a.m. M, W, F  
 Lombardo, Guy. KECA, KFMB, 6 p.m. Tu  
 Lone Ranger. KECA, KFMB, 6 p.m. Tu  
 Lorenzo Jones. KFI, KFSD, 1:30 p.m. M-F  
 \*Lucky Lady. KGER, 1:30 p.m. M-Sa  
 Lucky Layer Dance Time. KFAC, 10 p.m. M-Sa  
 Lum & Abner. KECA, KFMB, 9 p.m. M-Th  
 Lutheran Hour. KHJ, 9:30 a.m. Su  
 Lutheran Gospel Hour. KXLA, 5 p.m. Su  
 Lux Radio Theater. KNX, 8 p.m. M  
 Main Line. KHJ, 8 p.m. W  
 Malsie. KNX, 7:30 p.m. F  
 Make-Believe Ballroom. KLAC, 10 a.m., 7 p.m. D  
 Ma Perkins. KFI, KFSD, 12:15 p.m. M-F  
 KXND, 10:15 a.m. M-F  
 \*Malone, Ted. KECA, KFMB, 10:15 a.m. M-F  
 Manhattan Merry-Go-Round. KFI, KFSD, 6 p.m. Su  
 Man Named Jordan. KNX, 5:30 p.m. Su  
 Mandrake, Magician. KGER, 5:45 p.m. M, W, F  
 Manners, Zeke. KHJ, KGB, 2 p.m. M-F  
 \*Manning, Knox. KNX, 12:15 p.m., 5 p.m. M-F  
 Market Report. KMPC, 8:15 a.m. M-Sa  
 Mason, Perry. KNX, 11:15 a.m. M-F  
 Masquerade. KFI, 11:45 a.m. M-F  
 Maxwell, Elsa. KHJ, 3:45 p.m. M-F  
 May, Foster. KECA, KPRO, 11:45 a.m. M-F  
 Mayor of Town. KNX, 8:30 p.m. Sa  
 McCarthy, Charlie. KFI, KFSD, 5 p.m. Su  
 McCoy, George. KFMB, 7:45 p.m. Th  
 McNeill's Breakfast Club. KECA, 8 a.m. M-F  
 Meditation Board. KHJ, 5 p.m. Su  
 \*Meef the Missus. KNX, 2:30 p.m. M-F  
 1:30 p.m. Sa  
 Meet Me at Parky's. KFI, KFSD, 7:30 p.m. Su  
 Meet the Press. KHJ, 10:30 p.m. Su  
 Meet the Stars (George Fisher). KFOX, 7:15 p. m. M-F  
 Melody Tours. KHJ, KGB, 8 p.m. F  
 Message of Israel. KECA, KFMB, 7 a.m. Su  
 Metropolitan Opera. KECA, KFMB, 11 a.m. Su  
 Michael Shayne. KHJ, 8 p.m. M  
 Midnight Flyer. KHJ, 12 p.m. M-Sa  
 Mild and Mellow. KHJ, 12:30 p.m. M-F  
 Milan. KFMB, 10 a.m. M-F  
 \*Miller, Rex. KHJ, KGB, 9:15 p.m. Su, M, W, F  
 KHJ, 4:15 p.m. M-F  
 Mirandy. KFI, 10 a.m. Tu  
 KECA, 8:15 a.m. Sa  
 Miracles of Science. KFOX, 6:15 p.m. M, W, F  
 \*Money on the Line. KNX, 4:30 p.m. Su  
 Morgan, Harry. KECA, KPRO, 7:30 p.m. Tu  
 Morrison, Chester. KECA, KFMB, 6:55 p.m. M-F  
 Morning Bible Hour. KFOX, 8:30 a.m. Su  
 Mother's Album. KMPC, 6:30 p.m. Su  
 Mr. and Mrs. North. KFI, KFSD, 9 p.m. W  
 Mr. District Attorney. KFI, KFSD, 6:30 p.m. W  
 Mr. Keene. KNX, 4:30 p.m. Th  
 Munson, Osa. KNX, 9:55 p.m. F  
 Murder is My Hobby. KHJ, 1 p.m. Su  
 Murder Will Out. KECA, 9:30 p.m. Tu  
 Murray, Johnny. KNX, 8 a.m. M-F  
 \*Murray, Edward. KNX, 10:45 a.m. Su  
 Music of Manhattan. KECA, 4:30 p.m. M-F  
 Music Supreme. KMPC, 8:30 p.m. M-F  
 Music Hall. KMPC, 10 a.m.-12 N M-F  
 Musical Masterpieces. KFAC, 4 p.m. M-F  
 Musical Milestones. KFI, 10:30 a.m. Su  
 Musical Digest. KGFJ, 6 p.m. M-Sa  
 My True Story. KECA, KFMB, 10:30 a.m. M-F  
 Mystery Chef. KHJ, 9:45 a.m. M-F  
 Mystery House. KECA, 9:30 p.m. Th  
 Mystery Theater. KFI, KFSD, 7 p.m. F  
 \*Name That Song. KHJ, 7:30 p.m. Su  
 National Barn Dance. KFI, KFSD, 2 p.m. Su  
 National Hour. KFI, KFSD, 1 p.m. Su  
 National Radio Pulpit. KFI, 7 a.m. Su  
 National Vespers. KECA, 11:30 a.m. Su  
 NBC Symphony. KFI, KFSD, 2 p.m. Su  
 \*Nesbitt, Norman. KMPC, 6 p.m. M-F  
 3 a.m. M-F; 12:15 p.m. M-F  
 KHJ, DLBS, 9:15 p.m. Sa  
 KECA, KFMB, 2:25 p.m. M-F  
 \*News of Tomorrow. KECA, 11 p.m. Su  
 \*Newsical. KFVD, 10 p.m.-1 a.m. Su-Sa  
 New York Philharmonic. KNX, 12 N Su  
 Nick Carter. KHJ, KGB, 4:30 p.m. Su  
 Nick's Oddities. KHJ, KGB, 10:15 a.m. Tu, Th  
 \*Noah Webster Says. KFI, KFSD, 9:30 p.m. Th  
 KGER, 9:30 a.m. Sa  
 Notes From a Diary. KECA, 9:30 a.m. Sa  
 Old Age Pensions. KFOX, 4:30 p.m. M-Sa  
 One for the Book. KNX, 1:45 p.m. Tu, Th  
 KNX, 4:30 p.m. W  
 One Man's Family. KFI, KFSD, 12:30 p.m. Su  
 One Woman's Opinion. KECA, 11:30 a.m. M  
 Open Forum. KMPC, 9 p.m. Su  
 Open Hearing. KNX, 10:30 p.m. Tu  
 Operatic Revue. KGB, KVOE, 4 p.m. Su  
 Our Gal Sunday. KNX, 9:45 a.m. M-F  
 Ozzie & Harriet. KNX, 3 p.m. Su  
 Pacific Lutheran Hour. KFWB, 9:30 p.m. Su  
 Pacific Story. KFI, 11:15 p.m. Su  
 Parker, Frank. KHJ, 9:45 p.m. Sa  
 Parsons, Louella. KECA, KFMB, 6:15 p.m. Su  
 Pasadena Community Playhouse. KXLA, 8 p.m. W  
 Pasadena Presb. Church. KPFC, 11 a.m. Su  
 \*Pearson, Drew. KECA, KFMB, 4 p.m. Su  
 People Are Funny. KFI, KFSD, 6 p.m. F  
 People's Platform. KNX, 10 a.m. Su  
 Pepper Young's Family. KFI, KFSD, 12:30 p.m. M-F  
 \*Peter de Lima. KFI, KFSD, 3 p.m. Su  
 KFWR, 2 p.m. Su; 7:30 p.m., 9 p.m. M-F

\*Peterson, Elmer. KFI, KFSD, 5:45 p.m. W-Sa  
 Philadelphia Orchestra. KNX, 2 p.m. Sa  
 Philip Morris Follies. KFI, KFSD, 8:30 p.m. Tu  
 Piano Playhouse. KECA, KPRO, 1:30 p.m. Tu  
 \*Pierce, Junius. KECA, 11:15 a.m. Su  
 Pilgrims Hour. KHJ, 9 a.m. Su  
 Portia Faces Life. KFI, KFSD, 2:15 p.m. M-F  
 Potter, Peter. KLAC, 10 a.m. 7 p.m. D  
 KNPC, 3:45 p.m. M, W, F; 9:05 a.m. Sa  
 Powder Box Theater. KNX, 7:30 p.m. Th  
 \*Pringle, Nelson. KNX, 7:45 a.m. M-F  
 Pro-Football. KWKW, 2 p.m. Su  
 Public Service. KRKD, 2 p.m. M-F  
 Pulse of the City. KHJ, 2:15 p.m. Sa  
 Quaker Breakfast Parade. KHJ, 7:30 a.m. M-Sa  
 Queen for a Day. KHJ, 11:30 a.m. M-F  
 Question for America. KECA, 7:30 p.m. M  
 \*Quick As a Flash. KHJ, 2:30 p.m. Su  
 \*Quiz Kids. KECA, KFMB, 8:30 p.m. Su  
 Races. KHJ, 7 p.m. Sa  
 \*Quiz of Two Cities. KHJ, 3 p.m. Sa  
 Race Results. KGFJ, 10 a.m. 6 p.m. D  
 Race Line. KWKW, 10:10-10:45 a.m. M-Sa  
 Raeling Line. KWKW, 10:10-10:45 a.m. M-Sa  
 Radio Bible Class. KHJ, 7 a.m. Su  
 Radio Hall of Fame. KECA, KFMB, 3 p.m. Su  
 Radio Readers Digest. KNX, 11 a.m. Su  
 Raye of Week. KHJ, DLBS, 8:45 p.m. Su  
 Real Life Stories. KHJ, 6:15 p.m. M-F  
 Record Room. KMPC, 2:05 p.m. M-F  
 Red Ryder. KHJ, 7:30 p.m. Tu, Th, Sa  
 Retribution. KECA, KPRO, 6:15 p.m. Th  
 \*Reynolds, Quentin. KHJ, 3:45 p.m. Su  
 \*Richfield Reporter. KFI, KFSD, 10 p.m. Su-F  
 Right to Happiness. KFI, KFSD, 12:45 p.m. M-F  
 Rise & Shine. KHJ, 8 a.m. M-Sa  
 Road of Life. KNX, 10:45 a.m. M-F  
 KFI, 3 p.m. M-F  
 Rogue's Gallery. KHJ, 8:30 p.m. Th  
 Romance. KHJ, 8:30 p.m. Tu  
 Romance of Helen Trent. KNX, 9:30 a.m. M-F  
 Romance of Highways. KHJ, 8 p.m. M-F  
 KGB, KEXM, KVOE, 10:15 a.m. Su  
 Romance of the Ranchos. KNX, 9:30 p.m. Su  
 Rosemary. KNX, 11:30 a.m. M-F  
 Round Town. KHJ, 10:15 a.m. F  
 Salt Lake Tabernacle. KNX, 8:30 a.m. Su  
 Saludos Amigos. KGFJ, 9 p.m. M-F  
 Salvation Army. KFWE, 10 a.m. Sa  
 Saturday Night Serenade. KNX, 6:45 p.m. Sa  
 Savoy, Harry. KHJ, 5:30 p.m. Sa  
 Saturday Serenade. KECA, 3 p.m. Sa  
 Say It With Music. KGFJ, 12 N. Su  
 School of the Air. KNX, 2 p.m. M-F  
 Science of Mind. KFWE, 10:45 a.m. M-F  
 Screen Guild Players. KFI, 3 p.m. Sa  
 Scully, Frances. KECA, 1:30 p.m. M-F  
 Second Mrs. Burton. KNX, 11 a.m. M-F  
 Shady Valley Folk. KVOE, 8:45 a.m. M-F  
 Sherlock Holmes. KHJ, 9:30 p.m. M  
 \*Shirer, William. KNX, 2:45 p.m. Su  
 Shore, Dinah. KFI, KFSD, 9 p.m. Th  
 Simms, Glady. KNX, 8:30 p.m. F  
 Sinatra, Frank. KNX, 6 p.m. W  
 Slog, America, Slog. KHJ, 10:30 p.m. M-F  
 Skelton Scrapbook. KFI, KFSD, 7:30 p.m. Tu  
 Smitlin' Ed McConnell. KFI, KFSD, 8:30 a.m. Sa  
 Smile Time. KHJ, KGB, 2:15 p.m. M-F  
 Smith, Kate. KNX, 9 a.m. M-F  
 KNX, 9:30 p.m. F  
 Smith, Norwood. KNX, 4:45 p.m. W, F  
 Song For You. KMPC, 8:30 a.m. M-F  
 Songs of the Nations. KECA, 2 p.m. Su  
 So the Story Goes. KHJ, 10:45 p.m. M-F  
 Speare, Frederick. KXLA, 3 p.m. Su  
 Sports Highlights. KMPC, 9 p.m. Tu-F  
 Sports Newsreel. KFI, KFSD, 7:30 p.m. F  
 Sportsmen's Club. KECA, KFMB, 2:30 p.m. F  
 Spotlight Bands. KHJ, DLBS, 8:30 p.m. W, F  
 Standard Hour. KFI, KFSD, 8:30 p.m. Su  
 Stars Over Hollywood. KNX, 9:30 a.m. Sa  
 Stars of Tomorrow. KFI, 3:30 p.m. Sa  
 Start Day Singing. KMPC, 7:30 a.m. M-Sa  
 Steele, Ted. KMPC, 4:05 p.m. M-F  
 Stella Dallas. KFI, KFSD, 1:15 p.m. M-F  
 Stone, Cliff. KFVD, 7:15 a.m. M-Sa  
 Story of Israel. KFWE, 8:15 p.m. Sa  
 Story of a Star. KECA, 8:30 p.m. Tu  
 Stradivari Orchestra. KECA, 9:30 a.m. Su  
 Strange As It Seems. KGFJ, 1 p.m. Su  
 Strollin' Ton. KPAC, 8:30 a.m. Su  
 KFWR, 9:15 p.m. Tu-F; 9:15 p.m. Su  
 Styles, Hal. KFWE, 3:30 p.m. Su  
 Sunday Evening Club. KFAC, 9 p.m. Su  
 Sunday Eve Party. KECA, KPRO, 3:30 p.m. Su  
 Sunrise Salute. KNX, 6:15 a.m. M-Sa  
 Super Club. KFI, KFSD, 8 p.m. M-F  
 Superman. KHJ, 5:15 p.m. M-F  
 Suspense. KNX, 9 p.m. Th  
 Sweetheart Time. KHJ, 10:30 a.m. Su  
 \*Swing, Raymond Gram. KECA, 4:15 p.m.,  
 10:30 p.m. M-F  
 Symphonies for Youth. KECA, KPRO, 10 a.m. Sa  
 \*Take It or Leave It. KNX, 7 p.m. Su  
 Take It Easy. KHJ, 8:30 a.m. M-F  
 Take These Notes. KHJ, KGB, 7:15 p.m. F  
 Tapestries of Life. KNX, 9:30 p.m. Tu  
 Tate, Barbara. KNX, 5:15 p.m. M-F  
 Taylor, Henry J. KHJ, KGB, 7 p.m. M, F  
 Taylor, Mary Lee. KNX, 11 a.m. Sa  
 Teen Queen Club. KMPC, 11:45 a.m. Sa  
 Teen Timers. KHJ, 10:30 a.m. Sa  
 Teen Town. KECA, 4:30 p.m. Sa  
 Teen Tune Sesh. KHJ, 1:30 p.m. Su

Telephone Hour. KFI, KFSD, 9 p.m. M  
 Tello-test. KHJ, 1:45 p.m. M-F  
 Tena & Tim. KNX, 11:45 a.m. M-F  
 Tennessee Jed. KECA, 5:45 p.m. M-F  
 Terry & the Pirates. KECA, KFMB, 5 p.m. M-F  
 Texaco Theater. KNX, 6:30 p.m. Su  
 That's a Good Idea. KNX, 6:30 p.m. Sa  
 Theater Guild. KECA, KFMB, KPRO, 7 p.m. Su  
 Theater of Today. KNX, 9 a.m. Sa  
 The Baxters. KFI, 11:30 a.m. Sa  
 The Falcon. KHJ, 8:30 p.m. Tu  
 The Shadow. KHJ, 2 p.m. Su  
 The Sheriff. KECA, KFMB, KPRO, 6:30 p.m. F  
 The Story Teller. KNX, 7:45 p.m. Sa  
 \*Thirty Seconds to Go. KHJ, 11 a.m. Tu, Th, Sa  
 \*This Changing World. KHJ, 1:30 p.m. M-F  
 4 p.m. Su  
 This Is My Best. KNX, 6:30 p.m. Tu  
 This Woman's Secret. KFI, KFSD, 4 p.m. M-F  
 Thought for Today. KNX, 4:15 p.m. M-F  
 Thomas, John Charles. KFI, KFSD, 11:30 a.m. Su  
 Thompson, Bill. KECA, KFMB, 7 p.m. Su  
 Those Websters. KHJ, 3 p.m. Su  
 Thought for Today. KNX, 4:15 p.m. M-F  
 Three B's. KNX, 12:30 p.m. Sa  
 Three Men on a Mike. KFWE, 2:30 p.m. M-F  
 Through a Woman's Eyes. KNX, 5:15 p.m. M-F  
 Tillamook Kitchen. KFI, KFSD, 10 a.m. F  
 Tin Pan Alley. KFI, 2:45 p.m. Sa  
 \*Tinney, Cal. KNX, 10:30 a.m. Su  
 Time for Reason. KFI, KFSD, 6 p.m. W  
 Today to Smile. KFI, KFSD, 6 p.m. W  
 Today in History. KMPC, 12:45 p.m. M-F  
 Today in Sports. KGER, 6:15 p.m. M-F  
 Today's Children. KFI, KFSD, 11:15 a.m. M-F  
 Town Meeting. KECA, KFMB, 8:30 p.m. Th  
 Traffic Tribunal. KFI, 10:45 a.m. Sa  
 Transatlantic Call. KNX, 9:30 a.m. Su  
 Treasure Hour of Song. KHJ, 6:30 p.m. Th  
 Treasury Salute. KECA, 8 a.m. Sa  
 KFI, 11:30 p.m. M  
 True Detective. KHJ, 1:30 p.m. Su  
 \*Truth or Consequences. KFI, KFSD, 8 p.m. Sa  
 Try'n Find Me. KECA, KFMB, 1:15 p.m. M-F  
 Tuesday at Nine. KFI, 9 p.m. Tu  
 Tune Time. KHJ, 1 p.m. M-F  
 Twenty Questions. KHJ, 8 p.m. Su  
 Twilight Tales. KMPC, 4:45 p.m. Tu, Th  
 Two-Ton Baker. KHJ, 7:30 a.m. M-Sa  
 Uneasy Money. KECA, 9:15 p.m. W  
 Union Rescue Mission. KFWE, 8:30 a.m. Su  
 Valiant Lady. KNX, 8:15 a.m. M-F  
 Van Damme, Art. KFWE, 9:45 a.m. M-F  
 \*Van, Lytle. KHJ, 9 a.m. M-F  
 \*Vandercook, John. KFI, KFSD, 2:30 p.m. Sa  
 Vets Talk It Over. KFWE, 7 p.m. Su  
 Voice of Calvary. KXLA, 10 p.m. Su  
 Voice of Firestone. KFI, KFSD, 6:30 p.m. M  
 Voice of Health. KFAC, 9:15 a.m. M-F  
 Voice of Mexico. KWKW, 6 a.m. M-F  
 Voice of the Moment. KNX, 5 p.m. Sa  
 Voice of Prophecy. KHJ, KGB, KVOE, 8:30 a.m. Su  
 Vox Pop. KNX, 9:30 p.m. M  
 Wake Up and Smile. KECA, KFMB, 8:30 a.m. Sa  
 Waltz Time. KFI, KFSD, 6:30 p.m. F  
 Want to Be in Radio? KFWE, 3:30 p.m. Su  
 Waring, Fred. KFI, KFSD, 8 a.m. M-F  
 Washington Inside Out. KECA, 11 a.m. W  
 Weird Circle. KECA, 9:30 p.m. W  
 \*Wells, Carveth. KFI, 10:30 p.m. M-F  
 Wesley Radio League. KMPC, 8:30 a.m. Su  
 KHJ, KGB, KVOE, 8 a.m. Su  
 Westinghouse Hour. KFI, KFSD, 11:30 a.m. Su  
 What Do You Say? KFI, 10:15 a.m. M-W, F  
 What's Doin', Ladies. KECA, KFMB, 2 p.m. M-F  
 \*Wheeler, Burrirt. KNX, 12:30 p.m. 3 p.m. M-F  
 When a Girl Marries. KFI, KFSD, 2 p.m. M-F  
 Whistler. KNX, 8:30 p.m. M  
 Whiteman, Paul. KECA, KFMB, 8:30 p.m. M  
 Whos Bill Club. KFAC, 5:30 p.m. M-F  
 \*Wildor, Alvin. KFI, KFSD, 10 a.m. Su  
 KECA, 4:40 p.m. M-F  
 Williams, Al. KHJ, 10:15 a.m. Sa  
 \*Win, Place or Show. KECA, 8:30 p.m. Sa  
 \*Winchell, Walter. KECA, KFMB, 6 p.m. Su  
 KHJ, 8:30 p.m. Su  
 Wings Over Jordan. KNX, 8:05 a.m. Su  
 \*Winner Take All. KNX, 4:30 p.m. Su  
 Wulfer, Evelyn. KNX, 4:30 p.m. M-F  
 Wisner, Harry. KECA, KFMB, 5:15 p.m. Su  
 Woman of America. KFI, 3:45 p.m. M-F  
 Woman in White. KFI, KFSD, 11:30 a.m. M-F  
 Women's Page. KFWE, 4 p.m. M, W, F  
 Women's Exchange. KMPC, 9:15 a.m. M-F  
 Woman's World. KXLA, 10:30 a.m. M-F  
 Woody Herman Show. KECA, KFMB, 8 p.m. F  
 Word of Prophecy. KGER, 6:05 p.m. Su  
 \*World Panoramas. KFAC, 10:30 a.m. M-Sa  
 \*World Today. KNX, 3:45 p.m. M-Sa  
 \*World Tomorrow. KGB, 11:45 a.m. Su  
 \*Wyatt, James. KNX, 11 p.m. M-Sa  
 You Were There. KHJ, 2:30 p.m. Su  
 Young, Alan. KECA, KFMB, KPRO, 9 p.m. F  
 Young Artists Competition. KFI, 9:30 p.m. M-F  
 Young, Norma. KHJ, 3:15 p.m. M-F  
 Young, Norma. KNX, 10:30 a.m. M-F  
 Young Dr. Malone. KHJ, 7:30 a.m. Su  
 Young People's Church. KHJ, 7:30 a.m. Su  
 You're in the Act. KNX, 12 p.m. M-F  
 Your Hit Parade. KNX, 9 p.m. Sa  
 Your Hope Chest. KNX, 3:30 p.m. Su  
 Your California Home. KMPC, 9:05 a.m. M-F  
 Your Home. KMPC, 4:30 p.m. M, W, F

## The House That Dreams Built

(Continued from Page 4)

"I keep wondering what our house looks like in the daylight," the actress said, smiling. "The memory of our heavenly Sundays gets pretty dim after the third or fourth consecutive morning of scrambling out of bed before dawn."

Not until a number of weeks after the actress and her husband (John Shidler, lawyer and judge of Torrance, Calif.) moved into their newly-purchased house did the green carpets arrive for their living room and dining room floors.

"They were put down on a Monday," sighed Rosemary, "and it was five days before I had a chance to see what they looked like without artificial light.

"Of course, at the same time," she laughed, "my family hadn't seen me for five days without artificial light, either! I must look like something that's just crawled out from under a rock, but my emergence into the light of day on Sunday mornings is a wondrous event to me. I walk through Sundays on a rosy cloud.

"All this is only temporary, though," the actress went on to point out. "Living three lives in one has its advantages. Just when one phase of my existence seems to be taking precedence over everything else, the scene suddenly changes and the majority of my time is being spent in a new direction.

"Right now, movies have me hopping—and don't think I'm not grateful! But when these two films are finished, I'll probably be concentrating solely on the 'Dr. Christian' shows for a while, and maybe (I hope!) some extra radio appearances, too.

### Making Trip Plans

"Then—if we're lucky," the actress continued, "when 'Dr. Christian' goes to New York for several weeks in the spring, and my 'Judy' has a vacation (Helen Claire plays the part when the series emanates from the east coast), my husband and I are counting on a leisurely trip through Arizona. That's something we dreamed about all the time he was in the Army."

At the same time, Mr. Shidler is as actively engaged with his judicial duties and various capacities as a legal adviser, and is at present also taking a special law course at U.S.C. Obviously, he is anticipating as eagerly as Rosemary that trip to Arizona.

Meanwhile, the two of them treasure those happy hours in their delightful home with their delightful daughter, three-year-old Nana, and a frisky black cocker-setter named "Merry Christmas" (a present from CBS' Bill Sloan).

It should be noted here, incidentally, that if the enchanting Nana should happen to peruse this article

(for, having been treated to an impressive sample of her healthy I.Q., we would hardly be surprised if she had learned to read by the time this is in print), we realize she'll be highly scornful over our not-referring to her, with due dignity, as "Mrs. Herman."

Already obsessed with the desire to be grown-up, Rosemary's little daughter has fancifully created for herself an entirely new personality. In all seriousness, she explains that her name is Mrs. Herman, that her husband works in a factory making toys, and that they live in a pink house on a hill.

### Wondrous Vehicle

An additional amusing product of Nana's imaginative little mind is her faithful mode of conveyance which is no less than a steam-roller with red leather seats! At nursery school, she talked so much of the above wondrous vehicle that one of her envious schoolmates went home and begged her father for one, relating Nana's realistic description of the contrivance with such relish that the parent regarded it with serious thought as some marvelous new toy which every child should have. The poor father was fortunately saved from canvassing the entire town in search of the mythical steam-roller when Nana went too far with her decorative commentary on her lavish conveyance. She declared with happy pride that her beautiful big steam-roller with the red leather seats was also munificently equipped with lavender windshield-wipers!

### Overlooking Water

All three Shidlers talk with happy pride of their new home. "It's the dream-house we thought about all during those long dark days of the war when we had to be apart," Rosemary reminisced. "We'd write wistful letters about wide glass windows overlooking a peaceful Pacific. That's exactly what we have now. The ocean is less than a mile from us and we can gaze over our garden wall in the evening and watch the sun set into the water. In the morning, we can hear the seals barking down at the beach!"

Both Rosemary and her husband take particular pride, too, in the work which they have personally put into the house. The judge, admittedly no handy-man, initiated himself into the fine art of carpentry and built a pair of neat white boxes to place beside the living room fireplace—one for firewood, the other for Nana's toys, cards and the game equipment for mah-jong, gin rummy, Russian bank and other parlor pursuits which the Shidlers enjoy (though most of their quiet hours at home—"when Nana's asleep!" remarked her mother with import—are spent reading, frequently aloud to each other).

The Shidlers also painted, with professional-like skill, several rooms of their new abode, and in the breakfast room, Rosemary added an artistic touch with a stencilled design around the windows in lieu of curtains.

Whenever Rosemary's busy three-

## NEXT WEEK

Picture-lovers will particularly delight in the forthcoming issue of Radio Life, for it contains many a choice candid of your special ether favorites. "Fibber McGee and Molly" smile at you in a charming color-cover portrait and there's a word-picture of those likeable Jordans inside. That young man with a horn, Leonard Sues, is introduced to you with an interesting tale of his colorful career and photo mementos of his child vaudeville days. The cameraman also catches Paul Whiteman in his best-loved role as "Farmer at Heart," and radio singer Anita Ellis, as she goes through her busy week's routine. In addition, there are features and pictures of milkman Jay Stewart and family, Ezra "Henry Aldrich" Stone, and the "Take It Easy" crew.

way schedule allows time for a hobby, the actress takes to her paint-brush—decoratively adorning everything from the wall of a room to an article of apparel or a piece of china.

In fact, when the time came for her departure from Beverly Hills to her new home in Redondo Beach, she presented a parting gift of an artfully designed cup and saucer to her postman, who had always stopped in for coffee every morning!

## Linkletter's Little Links

(Continued from Page 1)

Even baby Robert lent a hand, as you can see!

"By the way," we asked Art. "What do you think are the qualifications for handling an audience participation show such as your 'G. E. House Party'?"

"Well," he replied, "I'd say a sort of natural talent for speaking and quick thinking . . . a natural enthusiasm for what you're doing . . . a great interest and liking for people . . . and besides that, you've got to be practicing and instinctive psychologist!"

Co-incidentally, we think those are also the qualifications for the ideal father!

## MUSICAL MENU

Jive and Swing, says Clark Hayden, Musical Director of Radio Station KGFJ, are necessary to being a Teen-Ager. Of course an exclusive diet of anything develops a "Square," but a well rounded-out program of Sweet, Swing, and Jive as well as Concert, such as the opera "Louise," a Caruso Recital now and then make for easy listening for all ages.

# Her Own Worst Audience

By Lynn Roberts

Saturday, 11:00 p.m.  
NBC-KFI

**E**VE ARDEN had chatted with us for a full fifteen minutes, and was just getting a good start on her luncheon plate of poached egg and corned beef hash, when she couldn't control herself any longer.

"I think I've shown marvelous restraint," she exclaimed suddenly. "Now let's talk about Liza."

Our obvious interest offering encouragement, Miss Arden (Mrs. Ned Bergen in private life) immediately launched into an avid discussion of her blonde, brown-eyed, wise-faced little year-old daughter, Liza. (We only wish we could share with our readers all that ensued—Eve's priceless mimicry of Liza's "mugging" and the running commentary the actress delivered as she showed us a sheaf of varied camera studies of her thoroughly delightful daughter.)

"I've had complete charge of her these last few weeks," she told us then, explaining that both housekeeper and nurse had been ill. "Guess that's how I've gotten so thin."

Certainly one of the best-dressed women in the country, the tall blonde actress, on the afternoon of our interview, looked like a page from *Vogue*, in a trim, smartly-styled cobalt blue suit, accentuated by solid pieces of matching plain gold jewelry—a neckpiece, earrings and barrets. "I don't like sissy jewelry!" Miss Arden maintained. She showed us the ring that she had made from her mother's diamond. The small stone was strikingly set in a wide gold band.

At the time of our chat with the charming comedienne, she was eagerly anticipating a two-week trip to New York—where she would see the shows, buy new clothes ("Last time I came back with thirteen pieces of luggage! The porter's delight—that's me!"), and show the town to a long-time chum from her home town, Mill Valley, California. "I'd like to take Liza along with me,



**EVE ARDEN'S PERSONAL LIFE** centers in her home on Outpost Mountain, which the actress has filled with antiques and early American primitives that she assiduously collects. Here, she is Mrs. Ned Bergen, wife of a theatrical agent who likes to conduct culinary experiments in the kitchen. *Bert Six Photos*

too," she said wistfully, "but she's still a little young."

Eve, herself, is an old hand at cross-country commuting. She likes to divide her time between camera assignments in Hollywood and stints on the Broadway stage, and it is likely she will do another New York show in the early future. (Stage shows she has done include "Very Warm for May," "Two for the Show," and "Let's Face It"; her screen ap-

pearances of recent months have been in "The Doughgirls," "Mildred Pierce" and "My Reputation.") In addition, radio-dialers hear her weekly on NBC's Jack Haley show.

## Piped In

Even during the actress' sojourn in Manhattan, ether audiences weren't denied the Arden brand of comedy, as her part of the Haley program was "piped" from New York. "They

(Please Turn to Page 35)

**LIZA IS THE LIGHT** of her life. We wish *Radio Life's* readers could have shared with us the priceless Arden mimicry of her tiny daughter's "mugging". (Note the pointed index finger, which Eve fondly informed us is one of little Liza's pet mannerisms.)

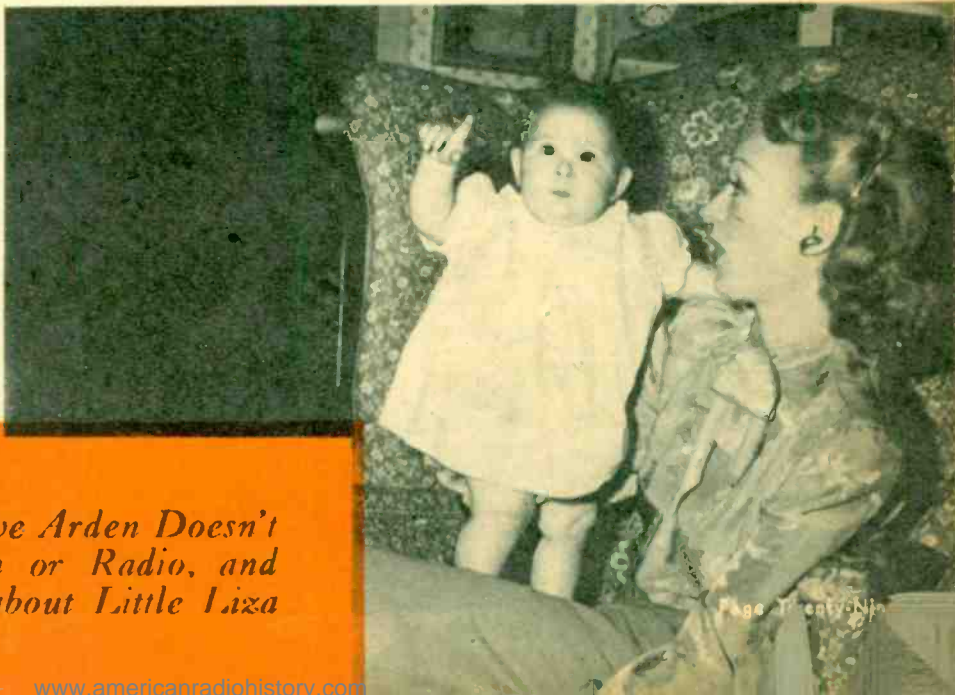

*Academy Award Nominee Eve Arden Doesn't Like Herself on the Screen or Radio, and Would Much Rather Talk about Little Liza*



LEWIS CHOSE A FARM site on the banks of Patuxent River in the heart of historic St. Mary's County, Maryland. Here he's lending a hand at cement mixing.

UNKNOWN to the government bureaucrats, whom he so ruthlessly hangs with verbal ropes, and to his radio audience as well, is another side to Fulton Lewis, jr. Call him a radio commentator, a crusader, a lecturer, an author, and each time the title fits, but each is a title known to all. The other side, unknown to all but a few intimate friends, is Lewis, the farmer.

Far from being a "gentleman farmer," Lewis actually is a man of the soil. A worker, and proud of it.

It began several years ago when Lewis' radio audience started growing in leaps and bounds. His rise to success seemed overnight, with only a few realizing the hours of effort, research, and actual broadcasting that went into making him the country's outstanding authority on national affairs. Sponsor after sponsor signed contracts with local stations in city after city, until Lewis became the most-sponsored personality on the air.

A dream was being realized. A dream of success was coming true, and with it one of the top talent fees in broadcasting. There was money to be invested for the future, and

# No Gentleman Farmer

*With Characteristic Energy,  
Fulton Lewis jr. Pitches in  
To Make Soil Paying Property*

WITH DAUGHTER, BETSY, and son, Buddy, the Mutual commentator inspects some of the chickens Mrs. Lewis is raising to be sold to Washington, D.C., hotels and markets.



UNABLE TO LEASH his tremendous energy, Lewis plows, plants, milks cows, curries horses, and presides over a thirsty tractor.





▲ **FARM SITE** in Maryland was chosen because boating, fishing and hunting could be enjoyed. Lewis might relax, too, —he thought!



▲ **ATTACHING SHUTTERS** to the place at "Placid Harbor" was just one more job the newsman supervised. Today the farm is self-sustaining.

the answer was a farm, a farm that would be made to pay for itself and capable of sustaining the Lewis family.

#### Chose Historic Maryland

Sites were examined carefully and one chosen on the banks of the Patuxent River, deep in the heart of historic St. Mary's County, Maryland. Here the Lewis family could farm, boat, fish, hunt, and live, but primarily here was where Fulton Lewis, jr., the man, could relax and rest—they thought.

As soon as construction on the

house was started, Lewis' idea of rest went out one of the unfinished windows. Here was something that needed doing—he pitched in and did it. Here was another little job that would not have to wait if he helped—he pitched in and did that. The same hard-hitting, driving nature that is characteristic in each of his broadcasts, showed itself even in lazy, lackadaisical southern Maryland.

The house was completed, and farming plans followed. This field should be plowed, the chicken house should go in this spot, the lower

field should be fertilized. And again, Lewis "rested" by doing most of the work himself. He plowed, he planted, he milked cows, curried horses. There was no gentleman farmer's blood in his veins.

#### Wife Energetic, Too

His enthusiasm was contagious. Alice, his wife, got the bug and started her career as a farmerette by raising fowl to be sold to hotels and markets in Washington, D. C. This she handled alone, making contacts, keeping the business records of the sales, and even choosing and

*(Please Turn to Page 35)*

▼ **LEWIS LIKES** to catch crab and fish for Sunday dinner. Friends and fans have sent the family two angora sheep, crate of pheasants.



▼ **FARM STOCK**, of course, includes horses, also a jackass, jenny, and spotted zebra, surprise presents from widely-separated fans.





# Everybody's His Business

By Peggy Carter

▲ **ONE DAY LARRY STOPPED** handsome Cary Grant on the street and gave forth with a typical Grant impersonation, complete with gestures. This is the way it looked to Cary who commented, "So you're the bloke who's been imitating me, eh?"

*Larry Storch's Success Story Reads Something Like Cinderella's, Only That Lady Didn't Possess His Talent*

Thursday, 6 p.m.  
NBC-KFI-KFSD

**W**HEN DARK, jaunty twenty-two-year-old Larry Storch steps before the microphone and makes like Cary Grant, Humphrey Bogart or Peter Lorre, it's difficult to remember that Mr. Storch is Mr. Storch. He unconsciously assumes the physical characteristics of the one he's impersonating, which is pretty disconcerting to his audience.

Larry is a regular on the "Kraft Music Hall," a nightly feature at

Ciro's night club and recently returned from a special trip to entertain the President.

"What did you do for Mr. Truman?" we asked. (The occasion had been the National Press Conference Ball and among the attending delegates were Secretaries Forrestal and Byrnes, and Admiral Nimitz, plus a host of Hollywood celebrities.)

"Oh, I did some of my regulars. Then I threw in a speech by Churchill. I peeked at the President about this time and he and Mr. Byrnes had their heads together over Churchill's talk." When I finished they gave me

a generous hand. I'd like to have stayed and met the President, but it seemed impossible in so short a time."

### Lucky Meeting

That specially chartered plane trip was a far cry from the hitchhike Larry had started nine weeks prior. He was newly discharged from three years' service in the Navy and was on his way home to New York. He got somewhat sidetracked, and was discovered in Palm Springs by two writers, Stanley Davis and Elon Packard, who thought he was sensa-

(Please Turn to Page 35)

▼ **IF EDWARD G. ROBINSON** were Larry or Larry were Edward G. Robinson, this is what the "Kraft Music Hall" audience would see.

▼ **WHEN LARRY MAKES LIKE** Peter Lorre even the NBC microphone wilts with fright. Lorre is one actor whom Storch has not confronted with his imitations.

▼ **TOUGH GUY HUMPHREY BO-** GART'S wife, Lauren Bacall, wasn't able to differentiate her husband's voice from Larry's. Below is a scene from "Petrified Forest."





# Humor Music

## Conductor DeVol Follows Trend to Convey Humorous In Music as Well as Words

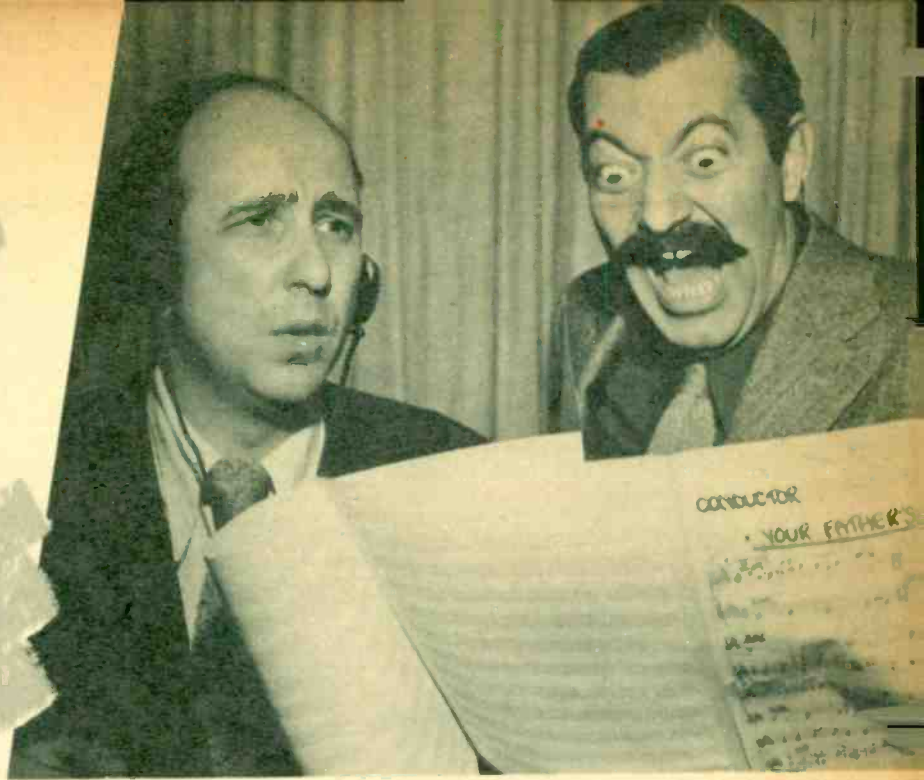

FRANK DE VOL suffers in silence as Comic Singer Jerry Colonna demonstrate his version of humor music with the new tune, "Your Father's Mustache." Colonna and DeVol recently collaborated on a series of Capitol Records, not yet released, using Frank's music to back up Colonna's vocal gymnastics.

IT HAD been noised around that there is a trend developing in radio music. The baton boys, said a rumor, are going to make us chuckle during the musical as well as comedy sequences. It was worth looking into.

We looked — and saw Conductor Frank DeVol sitting in the restaurant dawdling over a piece of apple pie topped by melted cheese. It was during a lull in the Ginny Simms program rehearsal, and Frank was delighted to kill a half hour gabbling about music.

"Sure," he said in answer to our question, "there'll be more and more humor music—in the popular field, that is. You can already catch it in a lot of records, and on some of the straight music shows.

"Woody Herman is an outstanding example. Have you heard his 'Goosey Goosey Gander' or several of his 'jump' records . . . the 'headers,' as we call them?"

"What are headers?"

"They're the numbers the boys make up as they go along—right out of their heads. Did you know that a lot of the best tunes are written that way? No one man does the whole arrangement; the musicians sit down and start beating it out—one man thinks of a good lick—then another, and first thing you know the number's all arranged, by twelve or fifteen men, instead of one. Almost any musician in a good radio orchestra today, you know, can double as an arranger in a pinch."

"Yeah," we said, eyeing the last bite of pie hungrily, "but how about

this funny music? How can you get a laugh out of a hot lick?"

### Even Lay Eggs

"With special effects. A good clarinetist or trumpeter can produce an almost human laugh so goofy that the whole audience will join him. A combination of instruments can come close to carrying on an understandable conversation. You can imitate a whole barnyard of animals on the stage—and even lay the eggs."

DeVol grinned. "Maybe you'll say that isn't music. Well, it isn't Beethoven, but it can be pretty entertaining on a light program. And it'll fit right in with the comedy shows of the day."

"Isn't that what many of the musical bridges do now?" we asked, thinking of some of the program conductors—Billy Artzt on "Blondie," Billy Mills on "Fibber McGee," Jack Meakin on "Gildersleeve," and a great many similar tricks by DeVol himself—who lead into and out of the comedy lines with rib-tickling improvisations.

DeVol nodded. "But the same thing will be done in entire musical numbers. Several have already been written. If it didn't sound like tooting my own horn—" Frank laughed. "Gotta get back to rehearsal."

So we'll do Frank's trumpeting for him. We happen to know he has already written two complete numbers "visualizing" musically a circus

and a vaudeville show, and he's busy on another about cartoons.

In the circus number, for example, you hear the barker outside the tent, the opening parade around the rings, the elephant act, the musical seals (playing "Yankee Doodle" as the finale, of course), the tight-wire act, the clowns and even the peanut vendor!

### Helped Dad

DeVol comes naturally by his humorous touch in music. When he was a youngster he couldn't make up his mind whether to be a musician or an actor. Music won when he got a chance to sit in a movie theater with his dad and help cue the music to the moods called for by the silent picture. (This was in the days of the movie orchestras).

By the time he was grown up and traveling with bands as musician and arranger, Frank had a smart comedy routine worked out and became one of the featured performers with George Olsen.

A year ago, over at KHJ, he showed his gift for pantomime and suave mimicry as head of the tongue-in-cheek music hour called "Music Depreciation." Many of his cleverest numbers point up this light-hearted clowning: "The Trumpet Had Triplets," "Seven Years with the Wrong Leader," "I Need Vitamin U," "Saxes Fifth Avenue" and "Little Bo Peep Has Lost Her Jeep."

If DeVol says we're in for some humor music, we're all set to laugh. Get funny, fellas!

# SEEN ON THE RADIO SCENE



▲ **HOAGY CARMICHAEL'S** Monday night show on NBC ("What's New?" 6 p. m.-KEI) is embellished by Kim Kimberly, featured singer.



▲ **RADIO'S "BLONDIE"** (Penny Singleton) proves that ability to build a super sandwich isn't confined solely to Dagwood. (Heard Sundays, CBS-KNX, 8:30 p.m.)



▲ **BOB "BURNS"** his autograph, branding six hams from his Bazooka Berk Farm with an electric soldering iron. Tantalizing smell caused mild stampede at NBC Studios.



▲ **BETTY RHODES** of NBC's "Meet Me at Parky's" wears world's most expensive hairnet—a Dache model with diamond-studded headband and diamond daisies.

▼ **WENDELL NILES**, oft-heard announcer, can't wait to get water in new swimming pool Bill Lawrence, "Screen Guild" producer, is building for him.



▲ **SHIRLEY MITCHELL**, versatile radio actress (Alice Darling, Leila Ransome), is frequent cast member of CBS' Durante-Moore show, here is shown with Schnozzola.

▼ **MUTUAL'S "THOSE WEBSTERS"**. Left to right, Elmiré Roessler (Liz Webster) Gil Stratton Jr. (Billy Webster) Jerry Spellman (Clarence "Jeep" Stanley) Jane Webb (Belinda Boyd) Constance Crowder (Mother Webster) and Willard Waterman (Father Webster).



---

## Her Own Worst Audience

---

(Continued from Page 29)

decided they couldn't do without me," grinned Eve. "I'm so loud, I was bound to be missed."

The actress is still laughing over her prolonged guest appearance on the Haley show in the beginning. "Before I signed as a bona fide member of the cast, I was 'guest star' for six weeks straight! It was beginning to be embarrassing," she twinkled. "At the end of every show, the announcer would say—'and ladies and gentlemen, our guest next week will be—as usual—Eve Arden'."

Surprising, when one thinks of her sleek, brittle and sophisticated screen characterizations, is the fact that the actress shudders at the idea of listening to herself on the air or seeing herself on the screen. She has done both, but only a few—and what she calls "unfortunate"—times.

When once obligated to hear a recording of her radio appearance, she commented, "Well? What can I do about it? I am what I am, and that's all I am."

Friends kept insisting that she must see herself in "Mildred Pierce," until she eventually gave in and went—and was sorry. "I thought I was awful," Eve frowned. "My husband always asks me, 'Well, what do you expect?' Well, it isn't that I want to be a Hedy Lamarr or anything like that," the actress explained earnestly. "It's just that, though I always like the characters as I do them, I don't like 'em when I see 'em afterwards."

"Once," she remembered, "I was given the starring role in a 'B' picture. My stand-in saw the preview, and the story was really quite good, and everyone said I just *had* to see this one. So I had practically reached the point of deciding to break down and see it, when I had a gruelling experience. I was sitting in the theater one day when the trailers (previews of coming attractions) flashed on the screen. Suddenly, a large train came streaking across the screen straight at the audience, its noisy locomotive whistle shrieking, 'W-woo! W-woo! W-wait till you see her!' It turned out to be *me*," concluded Eve, frowning again. "That was enough. I never went to see the picture."

### Meets Self

"Another time," Miss Arden recalled, "I had been interviewed and a few days later, while seated on a train, I noticed a newspaper the man in front of me was reading. Over his shoulder, I could see a large picture showing just the forehead and eyebrows of a girl's face. Looks familiar, I thought to myself—then he spread the whole paper out and there I was, all over the page, with a big caption reading 'Eve Arden says short skirts will stay'—or some such thing. After

that, I ducked down dark alleys for days for fear of being recognized.

"It's silly in this business, I suppose," she summed up, "but I still like my privacy as an individual."

The actress' personal life, as the wife of theatrical agent Ned Bergen and mother of Liza, centers in their home on Outpost Mountain, which Eve has filled with antiques and early American primitives that she assiduously collects.

When shown some photographic views of the Bergen manse, we oohed in envy over the bedroom with its cheery fireplace. "Yes," smiled Eve, "my husband tells people that his wife likes to lie in bed and toast marshmallows with a long stick."

"Actually," the comedienne confessed, "I *am* lazy. So much so, I'll probably come up with some great labor-saving inventions some day. I have a couple of good ideas."

Next to daughter Liza, Eve's favorite topic of conversation is husband Ned. "He loves to cook," she told us, smiling, "and frequently conducts wondrous experiments in the kitchen. Fancy dishes are his specialty, but I remember once when he was determined to fix something nice to eat before my departure for a matinee, the result was so fancy neither one of us could swallow it! I went off to my matinee on an empty stomach and left Ned chewing on an old asparagus stalk."

Miss Arden's favorite anecdote on her husband right now, however, is his recent comment concerning little Liza. "In all seriousness," she related happily, "he said to me the other day, 'Seeing us with Liza must be awful for people with ordinary children!'"

And, though Eve was laughing again, we could see she was thinking the very same thing.

---

## No Gentleman Farmer

---

(Continued from Page 31)

buying the feed for the birds. Her business boomed, and soon outgrew the limitations of a one-person operation. She has since hired an assistant.

Then amazing things began to happen. Two angora sheep arrived at the farm, unordered. A prize-winning steer was delivered. A jackass and jenny showed up. A crate of pheasants was next. The Lewises could not understand, until, under Alice's questioning, Fulton remembered that he had casually mentioned on several of his trips back and forth across the country that he was starting a farm. The animals were gifts from friends that he had met while traveling. A spotted zebra which came later gave the farm the appearance of a Ringling Brothers' Circus, and made several "Lost Weekend" characters in the neighborhood steer clear of Lewis' land.

Today, however, farming is all important. It is self-sustaining and the produce the pride of St. Mary's County. Each week end finds the Lewis family at "Placid Harbor," but rest still has no place in the life of the Mutual reporter. He still does as much actual work as he can crowd into those three days, and takes time off only to catch crabs and fish for a Sunday dinner.

---

## Everybody's His Business

---

(Continued from Page 32)

tional. They dissuaded him from returning to New York and brought him back to Hollywood with them.

Within the next few days in Hollywood, Larry appeared on the annual Elgin Thanksgiving show. There were guest spots on "Command Performance" and "Duffy's Tavern" and a final leap to NBC's "Kraft Music Hall."

Hollywood, Storch confides, is swell. He lives at the top of Vine Street and hopes his family can join him. Neither mother, dad nor brother are in the theatrical profession and he bills himself as the "first offender."

Learning new impersonations for his weekly airshow and two nightly performances at Ciro's limits his spare time. He prides himself on perfecting characterizations which are not often heard. The study of intonations and inflections is his secret and he finds himself constantly imitating the people with whom he is in contact.

### Use Own Voice

"You have to be careful," Larry laughed, "not to forget to use your own voice at the right time. Calling up your girl and pretending you're Ronald Colman's brother might lead to disastrous results. I know, I've tried."

Larry gets a thrill out of impersonating personalities upon meeting them. Lauren Bacall wasn't able to determine whether she was listening to her husband, Humphrey Bogart, or to Larry. Ed Gardner quipped that they'd better do away with Storch or they'd all be out of a job. But Frank Morgan received the biggest shock of all.

As emcee of "KMH," he had not yet met Larry, who was standing by at rehearsal. Morgan held up production while he searched in vain for his misplaced glasses. In Frank's own voice Larry stepped to the center of the stage and gently chided him for his carelessness. Morgan weakly collapsed into a chair and sputtered: "Take him away. I won't touch another drop!"

But they didn't take him away and Larry's set for an indefinite stay on Kraft. He sometimes wonders what *would* happen if he ever decided to finish that hitchhike.

Page Thirty-Five

# PARAMOUNT NEWS OF THE AIR

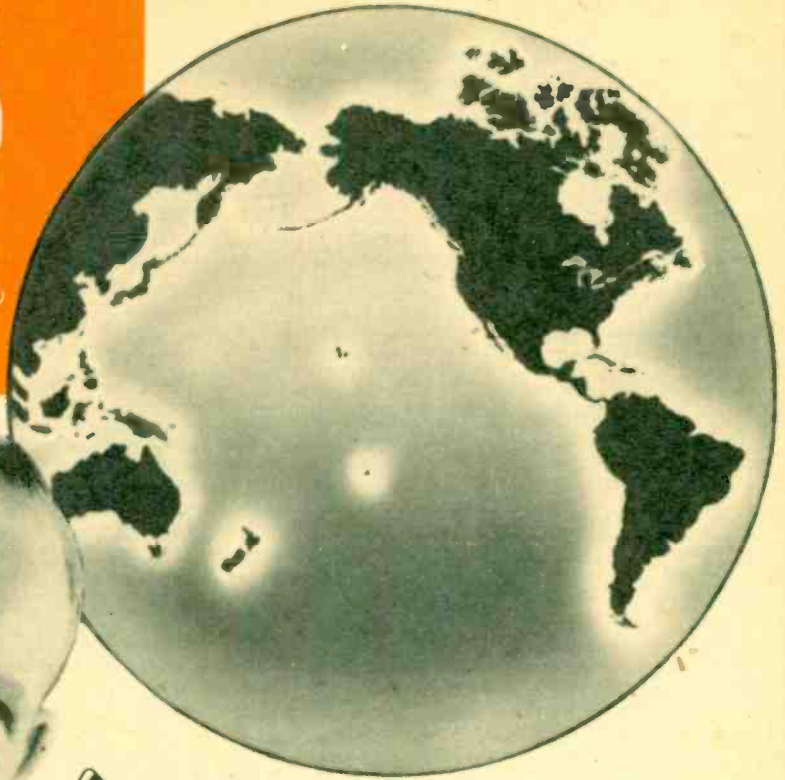

**"THIS IS BILL PENNELL  
REPORTING FROM HOLLYWOOD!  
FLASH NEWS-ODD NEWS-  
EXCLUSIVE NEWS!"**

Thousands know and enjoy the Bill Pennell style of newscasting. In friendly, yet rapid delivery, he brings you late flashes on national and world events, an editorial or feature story, news from Hollywood, and a prediction of what's ahead. Dial Bill Pennell tonight!

**6:15 P. M.**  
**EVERY DAY**  
(Except Sundays)

Sponsored by  
**PARAMOUNT PICTURES, Inc.**

