

PROGRAMS for WEEK BEGINNING FEBRUARY 24

# RADIO *Life* 5¢



SUSAN PETERS:  
**REAL-LIFE  
HEROINE**

Page 4

CARMEN CAVALLERO  
**LATIN FROM  
MANHATTAN**

Page 6

HERBERT RAWLINSON:  
Still  
**"Box Office"**

Page 30

JIMMIE GLEASON:  
**GIVES  
MARITAL  
ADVICE**

Page 29

JANET WALDO  
**One of Six**

Page 32

# The Ear Inspires the Pen

A Radio Fan, Los Angeles, California  
Sirs: Can you place proper radio

*Easy  
does it!*

Any household washing or cleaning job is easier, faster — better with KENU. Try this amazingly simple way to wipe walls and woodwork, linoleum floors spotless in a jiffy.

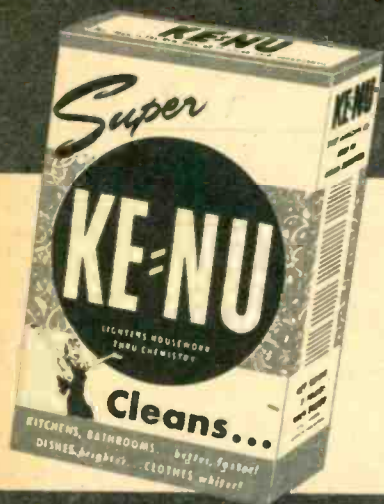

GET A THRIFTY TWO-POUND BOX AT YOUR GROCER'S TODAY



## FIGHTS HOLLYWOOD LEGION

Fri. 10:05 P. M. KMPC

OLYMPIC AUD.

Tues. 10:05 P. M. KMTR

sponsored as a public service by

**ACME BEER**

*Anderson Distributing Company*

LOS ANGELES 12

stations, zone, address, etc, somewhere so that when we want to write we know how to address the station? Also, is there a printed list of actors' addresses both radio and movie? It is hard for us outsiders to know if a fan letter ever reaches its goal.

*Letters addressed to radio actors in care of the program, station and network on which you heard them, and letters addressed to picture actors in care of the studio which made the picture in which they appeared will reach their destination. Stations and studios make provisions for caring for fan mail. We don't have room, sorry to say.*



Dick Hann, R. 1, Box 431, Garden Grove, Calif.

Sirs: Is there any sign of "Point Sublime" and "I Love a Mystery" coming back on the air?

I sure think Bill Stern has a swell program.

Who is the "Whistler"?

The "House of Mystery" every Saturday morning is sure a swell program for every one.

*Sorry, no sign of either of the programs you mention returning at present.*

*As for the "Whistler," Shh! It's a secret. Isn't it mysterious?*



Jean O. Borden, 2726 West 54th Street, Los Angeles 43, Calif.

Sirs: Could you tell me about the following programs — "Hawthorne House," "Trading Post" and County Fair." Are any of these on the radio any more?

*"County Fair" is on KNX at 10:30 a.m. Saturday.*

*"Hawthorne House" and "Trading Post" are no longer on the air.*



Pauline Lamson, 1650 Manhattan Avenue, Hermosa Beach, Calif.

Sirs: Can you tell me anything about the "Gospel Singer" Edward McHugh, and whether he is on any broadcast on this coast?

The excellent article which appeared regarding Knox Manning was greatly enjoyed, but regret no mention was made of the time he lived in Worcester, Massachusetts, for it was in that city I saw him as an actor at one of the theaters.

*Gospel Singer McHugh is not heard on the coast at present.*



Ned Mauston, 1162 Glendale Blvd., Los Angeles, Calif.

Sirs: Why is it that radio stations refuse to have a book of instructions for announcers? The most common

words of our language are outrageously mispronounced by even the old timers in some instances! A general of the army speaks in the language of a fifth grade student. A school board official does the same. What's the matter with our people that they cannot learn even one language, let alone a foreign tongue? An announcer for a classical musical program in The Bowl calls a soloist who will play there a peenist instead of a pi-an-ist. What do announcers do when off shift? They should study words and how to pronounce them.

*Announcers: Take note!*

## Five Hits for You in THE BROADWAY'S RADIO LIFE

**THE BROADWAY NEWS** . . . KHJ 12 noon daily, and 10 p. m. on Sunday and Tuesday through Friday. KMPC, every day at 8 a. m. and 6 p. m.

**SEWING SCHOOL OF THE AIR** KMPC, 1:45 p.m. Tuesdays.

**FASHION FORUM** . . . KMPC, 1:45 p.m. Thursdays.

**HOME CHATS** . . . for the homemaker by Miriam Lane. KMPC, 10:45 a.m., Monday thru Saturday.

**FELIX DE COLA** and His Musical Notebook. KHJ, 1:15 p.m., Saturday.

**THE Broadway**  
DOWNTOWN

MALCOLM McNAGHTEN, PRES.

Broadway, 4th and Hill

Where Los Angeles Shops with Confidence



# The Ear Inspires the Pen

Hazel Mace, 139 North Oxford Street, Hawthorne, Calif.

Sirs: If you can I would like a page of pictures of our announcers and commentators, Chet Huntley, Dr. Sterling, John Nelson, etc. Also a spread on "Bride and Groom."

*Requests noted. Hope you didn't miss the issue of January 20. We carried a story on "Bride and Groom."*



Mrs. Louise B. Simons, 401 West Lexington Drive, Glendale 3, Calif.

Sirs: How can I reach Allan Jones on the radio.

*Allan Jones is appearing at the Florentine Gardens in Hollywood at present, and has been making pictures and personal appearances. He is not on the air at present.*



E. C. Barney, 1162 Glendale Blvd., Los Angeles, Calif.

Sirs: Here are some replies in a house-to-house radio survey:

"I listen to Martin Downey a lot."  
"I always listen to Shylock Holmes."

"Why do they say, 'Eastern Columbia, Broadway at night?'"

Many do not like to be called a housewife. "Why not an office wife, or a motel wife, or a trailer wife, or just a wife?" "Housewife seems too ancient—why not house manager?"

Loud commercials are the headache of most homes. More radios are turned off because of shouting commercials than any other cause.

*Thank you for your information. It should be of interest to all radioites.*



Muriel Haynes, 633 North Helictrope Drive, Los Angeles, Calif.

Sirs: Suggestions to crooners and commercial commentators for resolutions to change their ways: Crooners—Bing Crosby with good voice and personality was a success. That was enough for would-be imitators to adopt his style as a bellwether for mutttons having neither voice nor personality. They have been following for years and years, getting worse day by day. The rams are unbearable but ewes are fifty times more so—making dead and alive noises from down in their gullets—a punishment to listen to.

Commercial commentators—Evidently the axiom "Brevity is the soul of wit" is unknown to them. It has not penetrated their mutton heads that what they have to say would be more effective if expressed variously in 50 words than in a rubber stamp discourse spoken for the 10,000th time.



Edith E. Stone, 5263 East 1st Street, Long Beach, Calif.

Sirs: Is the program "Best Sellers" on any other program? After tuning

out soap operas and crack pot "nut" programs, it was a joy to find "Best Sellers." Is there anyway the program can be brought to this part of the country?

*"Best Sellers", formerly heard on KECA, is no longer on the air.*



Alice Marie Lightfoot, 864 Temple Street, San Bernardino, Calif.

Sirs: Why is there a new show replacing "Two on a Clue?" I have listened to "Jeff" and "Debby Spencer" since the program first began and have enjoyed every minute of it.

It is so different from the usual daytime serial, with its slightly fey way that it would be awful not to have it to break the monotony. And besides, it's so completely wonderful. Please tell me, sir, if and why they do such a thing?

*"Second Mrs. Burton" has now replaced "Two on a Clue". Reasons are never given for program changes. It depends on the sponsor and network, unfortunately not with Radio Life. Nor radio's listeners.*



Mrs. Annie Kuttner, 504 South Bixel Street, Los Angeles, Calif.

Sirs: I must say that I think the program "Life of Riley" should cut the undertaker out. It is not enjoyed by many people, I feel, (like myself), who have lost a dear one lately to have the dead ridiculed. When I first tuned in on the program I thought it was a good clean comedy, but now I am fearful of listening to it. I feel confident another character could be substituted and still be a good program.



Miss Joyce Lloyd, 1205 West Commonwealth Avenue, Alhambra, Calif.

Sirs: Last summer when the Roy Rogers show was on the air, I listened to it every time and I went to three of the broadcasts. I would like to know if the Roy Rogers show will come on the air again. I sure do hope so because it was a very good program, and I like Roy Rogers very much.

*We don't know for sure, but perhaps Roy will be on again this coming summer.*



Mrs. J. G. Jones, 220 North Pickering Avenue, Whittier, Calif.

Sirs: My husband and I disagree with those who dislike the "Thin Man". After all, there are enough gruesome stories on the radio and this is something different. The "Thin Man" is really comedy, that is why we enjoy it.

Although we like Danny Kaye very much we wish he would throw out his "oh, really—no, O'Reilly" joke and give with a little more of that singing for which he is noted.

Phoebe Shannon, 817 S. Bixel Street, Los Angeles 14, Calif.

Sirs; Can't anything be done about the engineering part of the programs where the commercials, bridge music and special announcements come out so loud, it sounds like the ballyhoo at a carnival or circus and one has to keep on turning the volume up and down and up and down constantly?

Another thing I'd like to ask about—what good does it do anyone (except tobacco buyers) to hear that Lucky Strike mumbo-jumbo on the program and the announcer keeps saying so repeatedly "L.S.M.F.T." and that business of "so round, so firm, so fully packed, so free and easy on the draw"! I'd like to draw one and shoot some of the announcers like that. Whoever first started those singing commercials should be hung by the ankles with the man who invented slackless slacks for women.

Another gripe is the unamusing laugh usually preceding a murder program, as though murder is funny. I like to hear a good mystery story, but the laugh is very unnecessary. Murder is NOT funny. I heard such a terrible story on KMPC one night where a child was being chased and was crying so, I turned it off. They announce the stories are not for children, but believe me, that was n't even for adults. I thought they censored risque jokes and other things, but they evidently don't do much censoring.



Robert Hendricks, 6159 Cerritos Avenue, Long Beach, Calif.

Sirs: I have one small complaint. Why doesn't Radio Life publish the guests that are going to be on programs? I realize that you do this to some extent, but why not for all programs with guests.

*We only wish we could! Program guests are not set up in enough time for us to get a very complete list. We check each week anyway, and those that are already lined up we pass on to you. We'll try even harder from now on!*

★ ★ RADIO LIFE ★ ★  
February 25, 1946 • Vol. 12, No. 25

Published Weekly at Los Angeles 15, California. Business Offices: 1029 West Washington Blvd. Phone Richmond 5262. Editorial Offices, 1554 North Vine, Hollywood 28. Phone HEampstead 2025.

Radio Life was entered as Second Class Matter May 8, 1942, at Los Angeles, under Act of March 3, 1879. Postpaid Subscriptions, \$2.75 year, \$1.50 six months. Single Copies on sale at leading Independent Grocers in Southern California at 5c each. Reprinting in whole or in part without permission strictly forbidden.

Publisher, Carl M. Bigsby; Editor, Evelyn A. Bigsby; Assistant Editor, Shirley Gordon; Business Manager, Hugh R. Brown; Office Manager, Georgia Caywood; Art Director, Allen Kicks; Lox Editor, Hal Julian.

Advertising Representative, Culbreth Sudler, 412 West Sixth St., Phone THinity 0209.

All material used by Radio Life is specially prepared by its own staff writers, and reprinting in whole or in part without publisher's permission strictly forbidden.

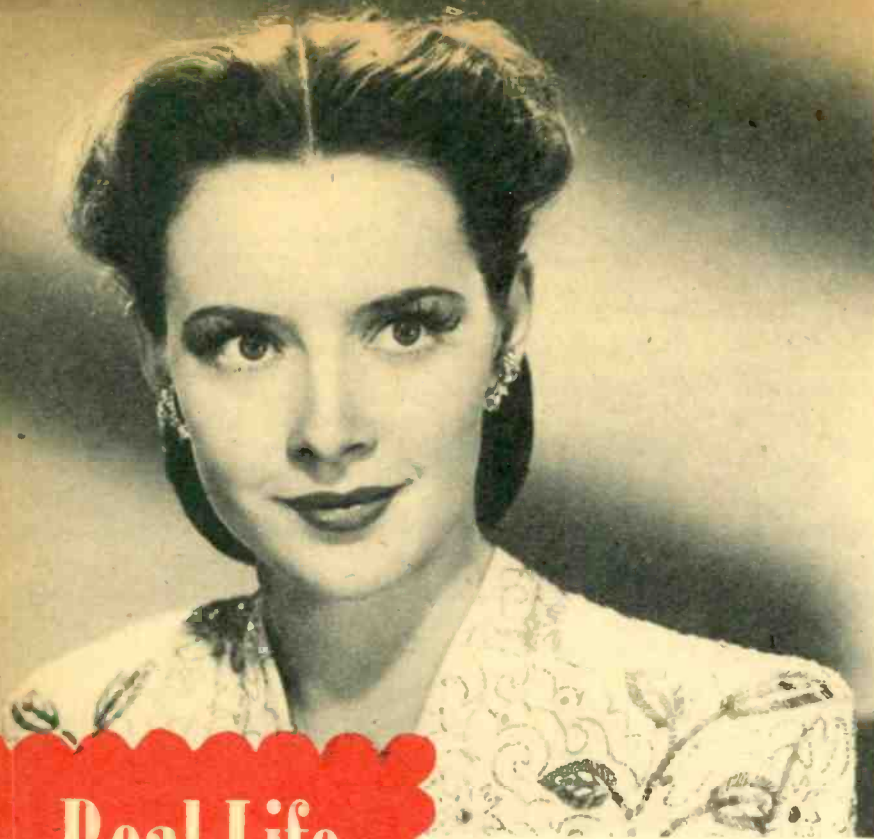

◀ **SUSAN PETERS HAS** made three radio appearances since her accident. She broadcasts from a wheel-chair, husband Richard Quine carries her to her car at the end of the show, and the fans line up outside the stage door to applaud her.

**I CAN WALK!"**  
The dramatic impact of this simple statement resounded in the hushed stillness of the fan-packed CBS Vine Street Theater as the words were spoken in a soft, steady voice by the pretty young girl seated onstage. The words were from the script in her hand and the girl was playing a part, but the audience well knew that, in this instance, certainly heroine and actress were, in the girl's own casual, cheerful way of saying it, "in the same boat."

The scene was the "Theater of Romance" broadcast of "Love Affair," the story of a girl who became paralyzed when she was struck down by an automobile on her wedding day. Playing the part was Susan Peters, the gifted young actress who became

## Real-Life Heroine

By Shirley Gordon

*The Story of Susan Peter's Fight for Recovery, and Radio's Part in Bringing Her Back into the Hollywood Spotlight*

◀ **HUSBAND DICK ATTENDS** Susan's broadcasts whenever he is not working. He was just recently released from the Navy and is now making a new film.

◀ **WORKING WITH SUSAN** to make her able to walk again is Capt. Jack W. (Bob) Gregory, who tells, in the accompanying story, of the actress' gallant battle to get back on her feet.



paralyzed when she accidentally shot herself in the back while on a hunting trip during her honeymoon.

"Why did they make her do that play, of all things!" sympathized well-meaning onlookers, with the thought that portraying a part so startlingly parallel to the tragic occurrence in her own life must be proving a difficult experience for the youthful star.

"Van and I thought it would be a good one to do," was Miss Peters' simple explanation. "We chose it ourselves."

For the broadcast, Susan, dressed charmingly in a white organdy blouse and ankle-length plaid taffeta skirt, sat in a wheelchair at a table with a microphone and script before her, co-star Van Johnson seated beside her. It was the couple's second appearance together on the "Theater of Romance" stage. Their initial vehicle was a radio adaptation of "Seventh Heaven."

#### Was Afraid

Susan admitted that, following the first broadcast, she had been frightened by the sight of the fans which had thronged outside the stage door to view the two stars as they made their exit from the theater. Van preceded her out of the building and she watched fearfully while the enthusiastic youngsters milled around her popular co-star to the point of manhandling him.

Susan was to be carried to her car by her husband, actor Richard Quine, and, she recalled, "I was afraid they'd crowd Dick and make him fall or drop me."

What actually happened was a heart-warming experience for the young actress. As Quine stepped out of the theater with her in his arms, the fans stepped back, cleared a wide aisle for his passage, and broke into hearty, spontaneous applause for Susan.

"I was so grateful to them," she told us, her wide gray eyes glistening. "I wanted to keep saying, 'thank you, oh, thank you!' over and over again."

Susan Peters' recent appearance on CBS' "Lux Radio Theater" (in "Johnny Eager") was third microphone stint since her accident. One other (on "Cavalcade of America") was cancelled when illness prevented her appearance. "That's why, for the time being, I'm not appearing on the air more often," she explained. "I want to be sure I'm well enough to do it. I don't like having to call it off at the last minute."

When she believes her condition to be enough improved to do so, Miss Peters may appear in a weekly radio series. ("Possibly air previews of MGM screen stories," she specified, "if the studio likes the idea.")

Susan said that she preferred doing drama rather than comedy. "Love Affair" (the early sequences) had been her first attempt at deliver-

(Please Turn to Page 28)



HER MERRY MANNER and charming appearance make it easy for one to forget the young star's disability. At the same time, she discusses it with ease and intelligence. (Here, Susan clowns with "Theater of Romance" co-star, Van Johnson).



HER MOST RECENT APPEARANCE at the microphone was in CBS' "Lux Radio Theater" presentation of "Johnny Eager". Our cameraman catches a rehearsal session with Van Heflin, host William Keighley, Miss Peters and Robert Taylor.

ABOUT RADIO, SUSAN SAYS, "That little thing in front of me doesn't bother me. But I'm always scared of the audience!" (Miss Peters has turned author recently, penning a series of articles about her Hollywood friends, among whom is the grinning fellow to her right, that "Van man.")



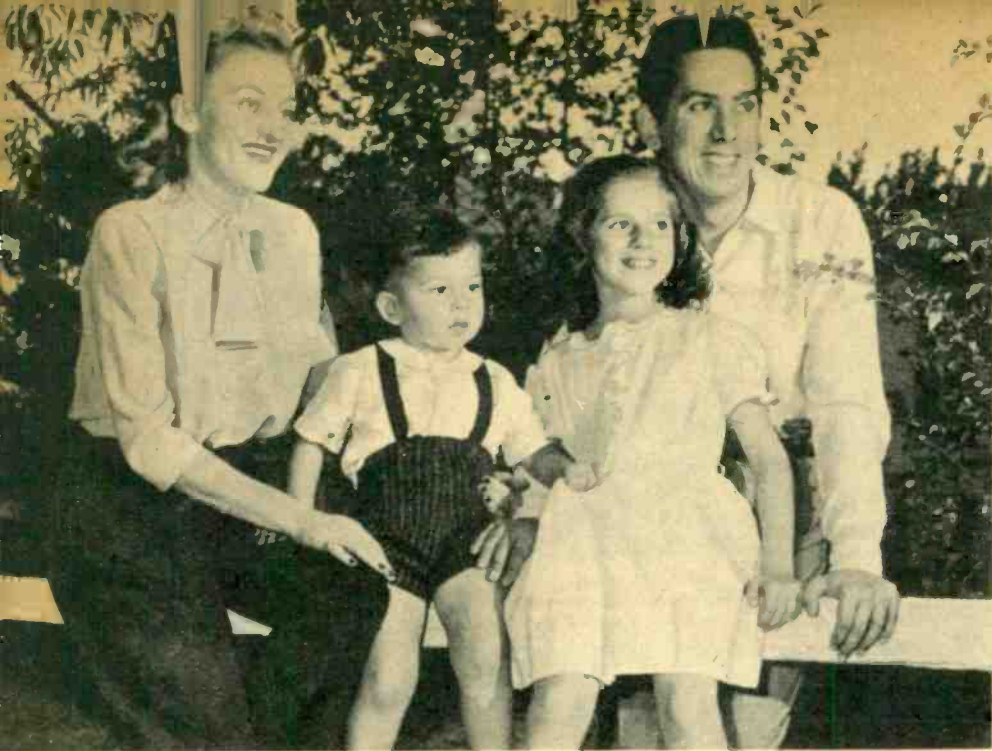

▲ **THE CAVALLEROS**—Wanda, Paul, Dolores and Carmen, survey the grounds of their California home with pleasure. Dolores is taking after Papa—she's studying piano. *Gene Lester Photos*

*There's No Emphasis on Latin-American Rhythms with Cavallero. He's an Ex-New Yorker and a Lover of Classical Music*

▼ **TWO-AND-A-HALF YEAR OLD PAUL** likes the way Papa puts him to bed. Looks like Paul has inherited his father's dark good looks.

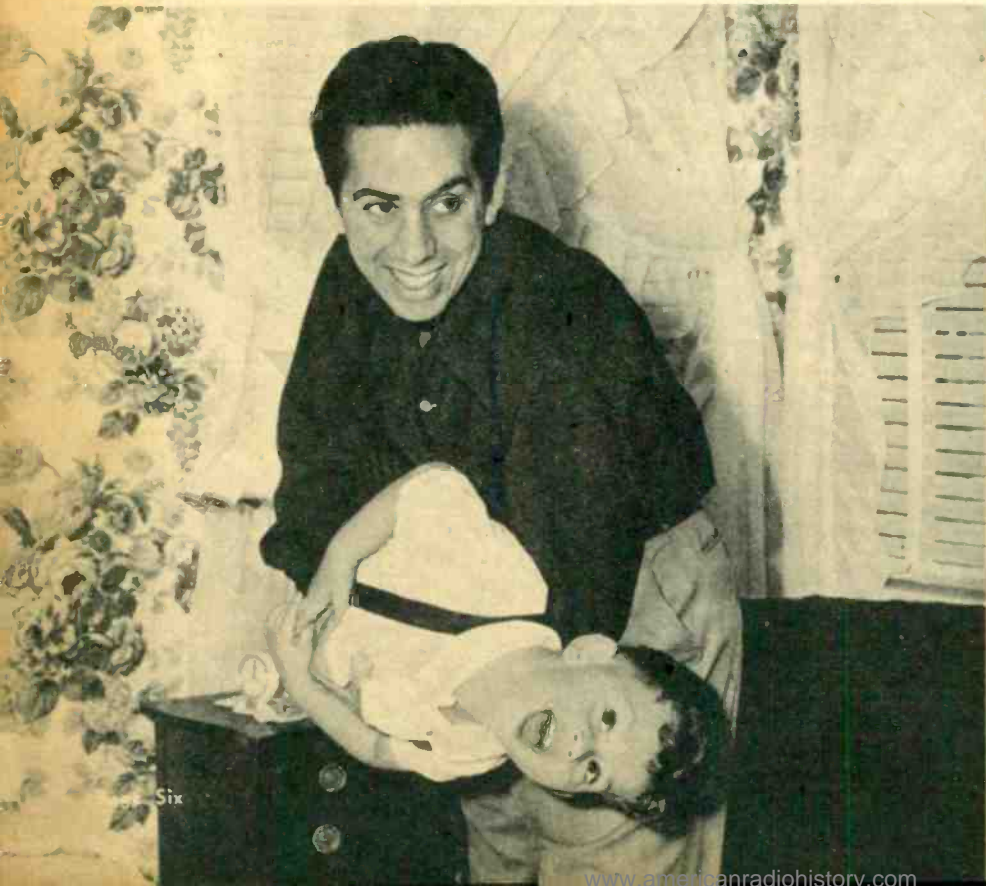

Six

# Carmen On The Keys

By Joan Buchanan

Sunday, 12 noon  
NBC-RFI

**C**ARMEN CAVALLERO is that well-known figure, a Latin from Manhattan. And like many Manhattanites, he has taken up permanent residence in California. At least, it's as permanent as popular and hard-working Carmen can be for a while. We met Mr. Cavallero during his last week in Hollywood—he was soon to take off on a tour to New York—and his radio show was brand new.

"It's really a new field for me," he said, "and a great opportunity to do many things I haven't done before. For instance, the show has two big piano spots, 'Album Time,' where I select a nostalgic tune from yesterday, and the 'Poet's Scrapbook' which features a special arrangement for piano and orchestra. I also play many of the tunes I've recorded." Carmen's recordings have made him a favorite with fans everywhere, starting with his first "Dancing in the Dark."

Carmen started picking out tunes on the piano at the age of three; at six he was receiving instruction. His first professional job was playing at a summer camp when he was fourteen. "I got eight dollars a week and all the food I could eat. It turned out to be a good wage," he laughed, "I gained fourteen pounds and my mother didn't recognize me when I got home." He studied classics for ten years and gave many concerts, but admits that the glamor of popular music finally got him. However, he longs to do a concert tour and feels that someday he will return to the classics. No wonder that, of all musicians, Carmen was qualified to adapt the Chopin "Polonaise" in popular form on record.

### Neat Trick

Cavallero has a seven-year contract with Warner Brothers and his next appearance will be in "The Time, the Place and the Girl," in which the wildest trick ever dreamt up by a movie producer falls to Carmen.

They strung a piano and bench with wires and cables, hoisted it up in the air and made it float idly while Carmen played "Through a Thousand Dreams." "I was a little dizzy at first," Carmen admitted. "It's a very odd sensation." We can imagine. Anyway, it seems to us that it's hard enough to play the piano on the ground. It just proves that under any circumstances Carmen is a fine pianist.

Carmen hates distortion of facts about himself. He was terribly upset last year when a Hollywood paper printed an interview with him in which he asserted that not jazz was dying and being kept alive by a lot of old men who couldn't play. "A press agent was just trying to start an argument in order to get my name in the paper. I would never say a thing like that. Good musicians are good musicians no matter whether they play classics or jazz. A lot of people were mad at me because of that statement." We hope all those jazz lovers who were mad at Carmen see this. He even admitted he's taken part in jam sessions, "not, however, for public consumption," he laughed. Carmen likes the close, personal contact that comes from playing for a live audience. "I enjoyed playing here at Ciro's," he said, "I felt as though I were meeting people personally, and keeping in touch with them through music."

He used to do all his own band arranging, but no longer has the time. "That's something that band-leaders just don't have time to do. However, I still supervise all my band arrangements." Though Carmen has cut some of the most popular of piano records he admits to being supercritical of his own work. We asked him which of his records he liked best, anyway. "I'm never satisfied with them," he smiled ruefully. I suppose I could name one for you and let it go at that, but it just isn't true. I haven't made one to satisfy me yet." Carmen's deep love of classical music, which is apparent in his playing, led to an interesting parallel. We had asked him what kind of music or what composer he liked to listen to for his own enjoyment. "Well," he explained, "that's like asking a man to live on ice cream when what he really likes is food! You can't say one composer is greater than another. They were all great and what you don't find in one, you'll find in another."

#### Theme Song

Carmen's new home is in Sherman Oaks in San Fernando Valley. He's proud of the fruit trees and flowers and wants to get some pets for his children. He regrets that he has so little time to spend in his garden. He has two children Dolores, nine and Paul, two-and-a-half. Dolores is studying piano and getting some expert coaching from her father. He met his wife, Wanda, when she walked into Hotel Lexington in New York while he was playing "The



▲ **CARMEN'S GOTTEN BEHIND IN HIS HOBBY** since he's started picture work and his new air show. Here he catches up with his calling card collection.

Very Thought of You." That was the first record Carmen recorded for his first album. It's been their romantic theme song.

Cavallero's hobbies are swimming and golf, when he has time for them. Also, throughout his career he has collected calling cards from friends and celebrities. While playing at a banquet in Washington, D. C. he managed to secure cards from most of the political figures of the day, including one belonging to the late President Roosevelt. We asked him if he included one of his own in the collection. "Oh, I don't even have one of my own," he laughed, "I'm just interested in other people's!"

There's only one thing wrong with his new Valley home, he says. He doesn't have a big enough record collection in it yet.

Carmen has a pet peeve that stems from his emphasis on honesty. "Some people have tried to make me out a Latin-American musician and pronounce my name 'Caval-yaro' as if it were Spanish. It's just plain Cavallero—pronounced with an 'L.' I'm of Italian descent and while I have many Latin-American rhythms in the piano and orchestral repertoire, I don't concentrate on them. We want to play all types of songs that the American public likes to hear and dance to."

▼ **NOW THAT'S SOMETHING WE WISH** we'd heard—the Cavallero rendition "Kiddie's Christmas"! Dolores receives expert coaching from her father. She shows promise, according to her proud parent.

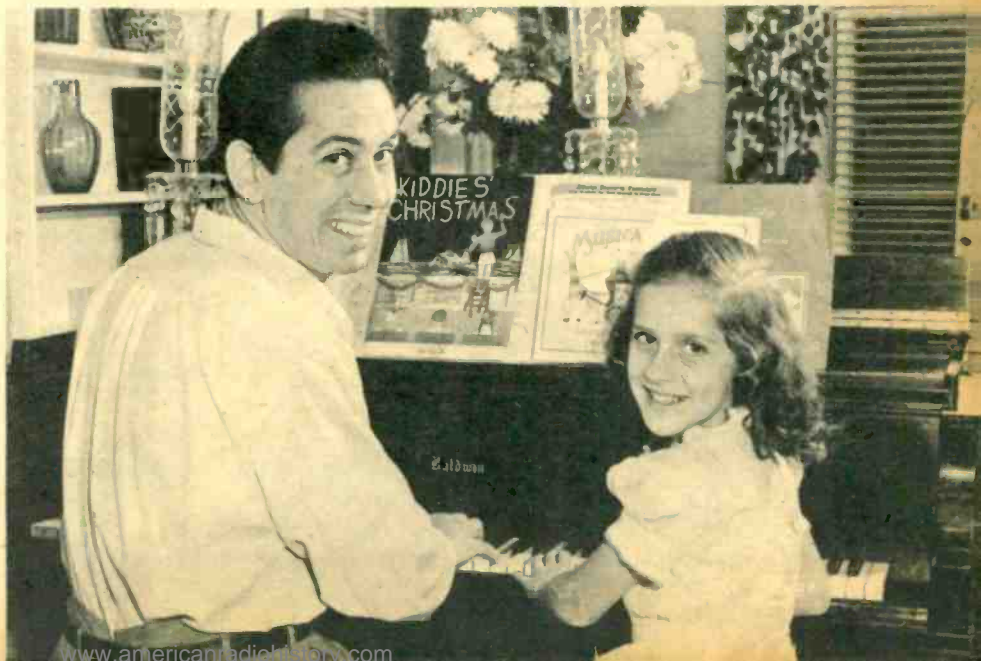

**SCOUR  
WITH  
SUDS!**

Use  
**Scotch  
Triple-Action  
Cleanser—**

the scouring powder  
that contains soap!



**CLEANS... as it  
SCOURS... as it SHINES**

On The Networks  
**1st NEWS of the day**  
with Hemingway  
7:00 A.M. Your Don Lee Station



▲ **HORACE MURPHY USED TO SEE** plenty of these prairie wagons rolling over the plains en route to California in his early days as a trooper. Murphy was born in Osceola, Arkansas, which he fondly refers to as "the capitol of the world", and where he had a prairie-dog's eye view of the emigrant trek westward.

*Otto Rothschild Photos*

# *Buckskin* **RIDES AGAIN**

*Horace Murphy Rode Wagon Shows and Show Boats Until His Colorful Career Led Him To Radio as "Buckskin" in "Red Ryder"*

Tuesday, Thursday, Saturday, 7:30 p.m.  
Don Lee-KLJ

**F**ROM SHOW BOAT to radio buckaroo... that's the saga of Horace Murphy, veteran actor who plays the part of "Buckskin" on KHJ-Don Lee's "Red Ryder" program.

Many Hollywood actors can remember the early days of crystal sets and carbon mikes, but Murphy

can remember the early days of show business per se. At eleven, he was already off to a good start... triple-tonguing a cornet. And at seventeen he was band leader of the Newton Family Wagon Show.

"Wagon shows," explains Horace, "means just what it says... a show that travelled in wagons. All I did was lead the band, clowned the

*(Please Turn to Page 28)*

▼ **HORACE MURPHY AND HIS** charming wife enjoy the sunshine and their dog, Lucky, in the patio of their San Fernando Valley home.





TO INCREASE YOUR

**RADIO**

LISTENING PLEASURE

*Life*

## RADIO: West ★ National and International

### ABS Out

Leonard A. Versluis, president of the Associated Broadcasting System, the fifth transcontinental network, last week announced discontinuance of the permanent line structure of the network.

Versluis attributed the decision in part to the exorbitant demands of musicians' unions. He stated: "The demands of musicians' unions in various parts of the country requiring the employment of many high-salaried musicians who were not needed dictated to a great extent the decision to discontinue the permanent line structure of Associated."

ABS has been operating on a sixteen-hour daily schedule since its inaugural program September 16, 1945. Discontinuance of the permanent line structure will place the West coast portion of the network on a per occasion basis, operating as it did for a year and a half prior to full time operations.

### Salute

Kudos to Neil Reagan, producer of CBS' "Dr. Christian" show. Seldom does a Wednesday go by that a servicemen's button (and usually several of them) isn't in evidence at the microphone of the Reagan production. The McCann-Erickson producer consistently gives good breaks to newcomers, particularly those who have recently returned from service.

### Lost and Found

Mrs. Andrews, mother of CBS' famed singing trio, lost her purse on the Sunset strip one recent afternoon. Two honest ladies found and returned it. ("The first time that anything lost has been returned to us," the girls stated grimly.)

In this instance, the purse was safely returned to Maxene of the singing sisters. "I was terribly grateful," she recounted to Radio Life, "but at the same time, it was a somewhat disconcerting experience." It seems the lady expressed regret at not being able to return the pocketbook to its owner personally. She told Maxene, "I was hoping I would get to see somebody famous!"

### Audition

Those prize KFWE platter-spinners, Al Jarvis and Peter Potter, last week waxed an audition record for a new

fifteen-minute show which they're calling "Business is Business." It's about a "hick" announcer (Potter) and a network "biggie" (Jarvis).

### Addition

There's been a last-minute change in the plans for that new "house of tomorrow" which Hyatt Dehn is building for CBS' Ginny Simms. They're adding a nursery.

### Look For It

Jimmy Scribner, creator and voices of Mutual-Don Lee's popular "Johnson Family," has just completed a new show, titled "In This Corner," and designed especially for children. The series will tell the story of a young Brooklyn prize-fighter and his hectic adventures in and out of the ring, and is designed to keep youngsters happy . . . "not heckle, voodoo, or scare the skin off them," Scribner explains.

## NEXT WEEK

It's a "Welcome Home" issue we have in mind for you next week. Many of your long-absent mikemen have assumed their ether duties and are back with us, willing to share their past years' experiences with you readers . . . In alphabetical order, emcee Ben Alexander heads the list. Ben was a radar officer aboard the Cruiser Steamer Bay . . . Ex-Marine Lt. Bob Crosby is back in a bow tie with his baton in hand . . . Ex-Navy man Eddy Duchin earned the title of the "Fightingest Musician" and we tell you why . . . and Ex-Seaman Bill Thompson resumes his popular roles, plus a brand-new show of his own . . . When you read their exciting stories, you'll join us in a rousing "Welcome Home!" . . . We haven't neglected those favorites who've kept the home fires burning. There is a new and delightful profile of capable Edna Skelton in the role of Red's manager . . . We peek through a keyhole at clever Jimmy Fidler . . . And if you'll stick around we'll cover KHJ's "Break the Bank" . . . It's an exciting issue; get your copy early!

### Thimble Dance

That tap-dance heard on CBS' "Dr. Christian" program last Wednesday was simply a tricky manipulation of the fingers by soundman Berne Surrey. He was wearing thimbles!

### Adds Little Rhythm

Ever since a certain "Red Ryder" broadcast, Harry Zimmerman, musical director of the Don Lee Broadcasting System, can't play the piano in his dressing room while the Western show is being aired.

Zimmerman's dressing room is next to an echo chamber used on a recent Ryder broadcast to simulate sound effects in a cave far underground. Ryder and Little Beaver were crawling through the cave, danger lurking around every stalactite, with a dank, unearthly quiet over everything, broken only by their hushed whisperings and the faint reechoings of a few pebbles they were desperately trying not to dislodge.

The scene was building to a terrific climax when through the speaker in the control room came the unmistakable beat of a piano hitting it out eight to the bar. Engineers and producers went gray before they discovered that Zimmerman was practicing an arrangement for "Adventures in Rhythm" in his dressing room, and that the arrangement was leaking right smack into the middle of "Red Ryder."

### Ring Dem Bells

Bert Parks, KHJ emcee-announcer, recalls that when he started his career, one of his first jobs was an early morning show. Being one of millions who hate to get up in the morning, alarm clocks meant nothing to Parks, until one gray day when he slept till just a few minutes before broadcast time . . .

There was nothing he could do, but grab an overcoat and make a mad dash for the studio . . . to do the entire show clad only in pajamas, slippers and overcoat. The next day the producer presented Parks with not one, but six, alarm clocks of various sizes, jangles and makes, with instructions to set them two minutes apart and stand back for the results. Parks . . . who still has two of those alarms . . . recommends the system as a sure cure for oversleeping!

### Betty

Awhile ago we profiled a sparkling young radio personality name of Betty Russell in an article entitled "Everything Happens to Her." Looks as though things are still happening to Betty, mainly because she can handle song lyrics and dialogue with casual skill. Dial her guest appearance with Bob Crosby, come Thursday, February 26th, and see what we mean.

★ ★

## CHAMP INTERVIEWER

Al Jarvis of KFWE's "Original Make Believe Ballroom" has interviewed virtually ever major band leader in the business. He says you could add up on one hand the batoneers he's missed.



# KECA mike memos

By VIRGINIA WEST

When the "Dean of Modern Music," Paul Whiteman, discusses the current crop of "pop" tunes and what he thinks of their chances for survival, that's news. "You see," said Whiteman, "the severest and perhaps the best judge of music is time. Time always tells. If people through several generations find the same inspiration, the same satisfying qualities that others have enjoyed, that music must be good." "In that respect you might say I'm a conservative," continued ABC's director of music. "Let's wait and see if such tunes as 'God Bless America' and 'White Christmas' stand the time test."

Whiteman's own ABC shows, "Radio Hall of Fame" on Sundays at 3, and his new "Forever Tops" on KECA at 6:30 p.m. Mondays, are "tops" in entertainment week in, week out.

... Every Day .. All Day .. KECA ...

Ralph A. Lane, war veteran, lying in his hospital bed at U. S. Veterans Hospital in Portland, Oregon, listening to ABC's "What's Doin', Ladies" program, heard the happy news that he would receive a gold wrist watch for writing the letter which won the weekly contest and title of "Mother of the Week" for Mrs. David White of Portland. Three days later, Lane underwent a serious operation and came out of the anesthesia asking attendants about his watch. Wishing to appease the sick man, hospital authorities called Perry Ward in Hollywood, to learn that the watch hadn't reached Lane because the latest shipment of timepieces hadn't been received in Hollywood. However, program officials immediately secured a similar watch and sent it posthaste to the vet, who is now using it to count off the hours until his recovery. Perry Ward and his "What's Doin', Ladies" show is heard over KECA Monday through Friday afternoons at 2.



Perry Ward

ABC-KECA every Tuesday evening at 6, in an article which he penned for the current issue of Pageant Magazine. . . . Now on the music counters is a tip-top recording of "Let It Snow! Let It Snow! Let It Snow!" by Woody Herman and his orchestra. Woody and the band, with honey-voiced vocalist, Frances Wayne, are a Friday night highlight on KECA at 8. . . . Speaking of music . . . There's been tremendous response to announcement by the Metropolitan Opera Guild that listeners would be asked, for the first time, to help select operas to be broadcast during next season's "Met" matinees (ABC-KECA on Saturdays at 11 a.m.). During the first two weeks following the announcement, over 15,000 returns were received.

... Every Day .. All Day .. KECA ...

WHAT'S NEW . . . With spring just around the corner, ABC debuts "Gillespie's Garden Guide" on Sunday morning, Feb. 24th, at 9:45 on KECA. The show will feature garden advice, and interviews by Norvel "Norm" Gillespie, garden expert, with top-notch garden authorities. . . . The new five-a-week ailer, "Coronet Presents Chester Morrison," heard over ABC-KECA at 6:55 p.m., is proving a winner. Primarily a newspaperman, Morrison has a wealth of background experience and a recognized sense of humor which make his anecdotes and stories excellent listening. . . . That forward-looking ABC commentator and war correspondent, Cleve Roberts has a new and original Tuesday evening show (KECA at 6:45 p.m.). Titled "The Flying Public," the show is an aviation commentary, with news and analysis of news from important aviation centers, interviews and human interest features concerned with aviators and aviation.

... Every Day .. All Day .. KECA ...

KECA-ABC now has three important feature programs for the "younger generation" on the Saturday schedule. There's, of course, "Symphonies for Youth," with the Los Angeles Philharmonic Orchestra conducted by Alfred Wallenstein on Saturday mornings at 10. . . . Recently added is "Teen Town" at 4:30 p.m., a half-hour of teenage fun and fanfare with Toastmaster Dick York, 16; Joanel, 17-year-old songstress; Mary Hartline, 18-year-old orchestra leader; Rosemary Garbel, 15-year-old fashion editor, and Bob Sommerfield, 13, who scripts the all-teenage show from Chicago. . . . Hollywood's contribution is the 6 o'clock "Musical Playground," with Basil "Buzz" Adlam and the ABC orchestra, which inaugurates an "open door" for high school students who wish to make music their profession. The new musical show is beamed for and with local high school instrumentalists and vocalists.



Frances Wayne

—Advertisement.

## Gags of the Week



Mrs. Isabelle Noble, 4366 Westlawn Avenue, Venice, Calif.

Heard on the "Al Pearce Show":  
Tizzy Lish: Don't fight your cold as it will get mad and fight back. That's how you get a cold sore.



Mrs. Mabel Calland, 662 Rosecrans Blvd., Point Loma 6, Calif.

Heard on "Breakfast with the Deacon":  
The Deacon says: When a fella begins to get old he stands for more and falls for less.

Have you heard  Southern Pacific's   
New   
"MAIN LINE" Show   
????   
   
You'll never   
guess the way   
Wednesday's   
story ends   
KHJ 8 P.M.

### WHERE TO DINE

DINE and DANCE at   
**Tom Breneman's**   
HOLLYWOOD RESTAURANT   
1525 Vine Street   
HOLLYWOOD   
● BREAKFAST   
● LUNCH   
● DINNER   
Entertainment and Dancing Nightly   
HOME OF   
"Breakfast in Hollywood"

The   
**BROWN DERBY**   
Restaurants

# Precasts & Previews

## TIME CHANGES

**Sunday, February 24** — "This Changing World", KHJ, 4:00 p. m. (15 min.) Formerly KHJ, 7:15 p. m. Tuesday. Daily Monday through Friday broadcasts remain the same.

**Sunday, February 24** — "Aragon Ballroom", KMPC, 11:05 p. m. (25 min.) Sunday through Saturday. Formerly KMPC, 11:15 p. m. Sunday through Saturday.

**Monday, February 25** — "It's Smile Time", KHJ, 2:15 p. m. (15 min.) Monday through Friday. Formerly KHJ, 2:00 p. m. Monday through Friday.

**Monday, February 25** — "Calendar of Tomorrow", KHJ, 4:45 p. m. (15 min.) Monday through Friday. Formerly KHJ, 2:15 p. m. Monday through Friday.

**Monday, February 25**—"Ozie Waters", KMPC, 8:15 p. m. (15 min.) Monday through Friday. Formerly KMPC, 9:15 p. m. Monday through Friday.

**Tuesday, February 26** — "Jones and I", KECA, 8:30 p. m. (30 min.) Formerly KECA, 7:00 p. m. Tuesday.

**Saturday, March 2**—"Scout Jamboree", KFI, 3:00 p. m. (30 min.) Formerly KFI, 3:30 p. m. Saturday.

**Saturday, March 2** — "Stars of Tomorrow", KFI, 3:30 p. m. (30 min.) Formerly KFI, 4:00 p. m. Saturday.

**Saturday, March 2** — "Our Foreign Policy—Present and Future", KFI, 4:00 p. m. (30 min.) Formerly KFI, 3:00 p. m. Saturday.

## WHAT'S NEW

### Adventure

**Monday, February 25** — "The Adventures of the Cisco Kid", KHJ, 7:30 p. m. (30 min.) Monday, Wednesday, Friday. Colorful new series captures the romance of the old west.

### News

**Tuesday, February 26**—Upton Close, KHJ, 7:15 p. m. (15 min.) Far Eastern authority Close returns with new commentary.

## Musical Memories . . .

### Symphonic Gems

Sundays, 6 to 8 P. M.

## KFAC

Presented by Glen Haven Memorial Park

### Women's Programs

**Saturday, March 2** — Betty Moore, KECA, 9:45 a. m. (15 min.) Home economics program.

### Variety

**Monday, February 25** — "Zeke Manners", KHJ, 2:00 p. m. (15 min.) Monday through Saturday. Hill-billy singer and philosopher.

## WHO'S GUESTING

### Music

**Sunday, February 24**—"Electric Hour", KNX, 1:30 p. m. (30 min.) Celso Hurtado, marimba soloist, will be Nelson Eddy's guest.

**Monday, February 25** — "Telephone Hour", KFI, 9:00 p. m. (30 min.) Maggie Teyte, famed English soprano, will be guest soloist.

**Friday, March 1** — "Teen and Twenty Time," KMPC, 5:05 p. m. (55 min.). Jerry Wayne, singer, will be Mauri Cliffer's guest.

### News

**Wednesday, February 27**—"Youth Interprets the News", KMPC, 1:30 p. m. (30 min.) Students of San Fernando High School will analyze the news.

### Variety

**Sunday, February 24**—"Hall of Fame", KECA, 3:00 p. m. (30 min.) Jimmy Durante will be guest star.

**Tuesday, February 26**—"Behind the Scenes at CBS," KNX, 10:45 p. m. (15 min.) David Ross, narrator of "Great Moments in Music," is behind-the-scenes-guest.

**Wednesday, February 27**—"Songs by Sinatra," KNX, 6:00 p. m. (30 min.) Jimmy Durante will be Frank's guest.

### Religion

**Sunday, February 24**—"Church of the Air," KNX, 7:00 a. m. (30 min.) The Rev. Paul E. Sylvester, D.D., minister of the Pilgrim Congregational Church, St. Louis will give the service.

### Forum

**Thursday, February 28**—"Junior Town Meeting," KGER, 4:30 p. m. (30 min.) Redondo Beach High School students will discuss "Ships for World Trade."

## WHAT'S PLAYING

### Drama

**Tuesday, February 26**—"This is My (Please Turn to Page 25)



AND HERE IS MORE EVIDENCE OF HOW KFI STRIVES TO PLEASE ITS BIG FAMILY OF LISTENERS. WHETHER YOUR TASTE IN MUSIC RUNS TO QUIET ORGAN MELODIES OR TO THE GOOD HOT LICKS OF A DANCE BAND, THERE IS JUST THE PROGRAM ON THIS STATION FOR YOU.

"Sweet and Lovely"



The superb musicianship of organist BOB MITCHELL is heard each Monday and Wednesday at 10:00 a. m. on "Mitchell's Musical Scrap Book" and on Thursdays at 11:30 p. m. for "Melodies by Mitchell."

"The Solid Sender"



America's Number One Clarinetist, OPIE CATES, carries the musical end on "Meet Me at Parky's," Sundays at 7:30 p. m. over KFI. Here is one of the best showmen on the air and he has enough fans to convince any skeptic.

THAT'S KFI—Dial 640

—Advertisement

# SUNDAY, FEBRUARY 24

- ★Indicates News Broadcasts
- 8-KFI—The Eternal Light.
  - ★KNN—News, Sweeney.
  - ★KECA, KXLA, KGER—News.
  - KHJ, KGB, KFXM, KVOE—Wesley Radio League.
  - ★KMPC—News.
  - KFWB—Funnies.
  - ★KMTR—News, Meditation.
  - KFAC—Country Church.
  - KRKD—Ranch Program.
  - KWKW—Pan-American Revival.
  - KGFJ—Arm Chair Concert.
  - KFYD—Voice of Calvary.
  - KFSD—Call to Worship.
  - KFOX—Rev. Dean Reed.
  - 8:05-KNN—Musical Pet Shop.
  - KGER—Kingdom Within.
  - 8:15-KECA—Music with an Appeal.
  - KMPC—Finger Tip Successes.
  - KMTR—Rev. E. G. Egerton.
  - KXLA—Sweet Melodies.
  - KFXM—Sunday Serenade.
  - 8:20-KNN—Morning Melodies.
  - 8:30-KFI—World News Roundup.
  - KNN—Invitation to Learning.
  - KHJ, KGB, KFXM, KVOE—Voice of Prophecy.
  - KECA—Hour of Faith.
  - KMPC—Wesley Radio League.
  - KFWB—Union Rescue Mission.
  - KMTR—W. B. Record.
  - KXLA—Immanuel Baptist Church.
  - KWKW—Buenas Nueves.
  - KFAC—Strollin' Tom.
  - KFYD—Church of Christ.
  - KGER—Jack Neville.
  - KFOX—Morning Bible Hour.
  - KFSD—Visiting Nurse
  - 8:45-KFI, KRKD—News.
  - KGFJ—Quiet Moments.
  - KGER—House of Dawn.
  - KFSD—America United.
  - 9-KFI, KFSD—Chicago Roundtable.
  - KNN—Salt Lake Tabernacle.
  - ★KECA—It Happened During the Week.
  - KHJ, KGB, KFXM, KVOE—Pilgrim Hour.
  - ★KMPC—News, Rhythm Roundup
  - ★KMTR—News, Bible Treasury Hour.
  - KRKD—Sunday Serenade.
  - KFAC—Liberal Catholic Hour.
  - KFYD—Waltz Time.
  - KGFJ—Mid-Morning Melodies.
  - KXLA—Music
  - KWKW—Little Italy.
  - KMPC—Studio Devotional
  - ★KGER—News, Tom Westwood.
  - 9:15-KECA—News.
  - KMTR—Swedenborg Hour.
  - KFAC—Concert.
  - KMPC—Prelude to Worship
  - 9:30-KFI—Echoes & Encores.
  - ★KNN—Transatlantic Call.
  - KHJ, KGB, KFXM, KVOE—Lutheran Hour.
  - KECA—Taylor Made Melodies.
  - KFWB—Peter Potter.
  - ★KMTR—The World Tomorrow.

## COMMANDER SCOTT

and  
The Romance of the  
Highways  
"Unreal Realities"  
KHJ-KYOE  
10:15 A. M. Sundays

- KHJ, KGB, KFXM, KVOE—Commander Scott.
- 10:30-KFI—Musical Milestones.
- ★KNN—News.
- KECA—Sammy Kaye's Sunday Serenade.
- KHJ, KGB, KFXM, KVOE—Sweetheart Time.
- KXLA—Czech Polka.
- KMPC—Church News.
- KWKW—Hungarian Baptist.
- KFSD—Show Is On.
- 10:40-KMPC—Tower Chimes.
- 10:45★KNN—Edward R. Murrow.
- KXLA—Shamrock Melodies.
- KFOX—Cumberland Church.
- 10:50-KMPC—Church Service.
- 10:55★KECA—George Gunn, News.
- 11-KFI, KFSD—Harvest of Stars.
- KNN—Radio Readers' Digest.
- ★KECA—Washington Inside Out
- KHJ, KGB—Sunday Concert.
- ★KMPC—News, Off the Record.
- ★KFWB—News.
- ★KMTR—News, Church of Christ.
- KXLA—Church of Open Door.
- KFAC—1st Methodist Church.
- KWKW—Lincoln Ave. Presb.
- KGFJ—Pan American Time.
- KFYD—Hollywood First Baptist.
- KFXM, KVOE—Church Services.
- KMPC—Church Service.
- KFOX—Presbyterian Church.
- ★KGER—News, Music.
- 11:15-KECA—Gen. Junius Pierce, Comment.
- KFWB—Peter Potter.
- 11:30-KFI, KFSD—Westinghouse, John Charles Thomas
- KNN—Hollywood Star Time.
- KECA—National Vespers.
- ★KHJ, KGB—Bill Cunningham.
- KWKW—All Saints Episcopal.
- KGFJ—Song of the Islands.
- KGER—Music for Sunday.
- 11:45-KHJ, KGB—The World Tomorrow.
- KMTR—Frank and Ernest.
- 12★KFI, KFSD—Carmen Cavallero Parade.
- KNN—New York Philharmonic
- ★KHJ—Broadway News.

## SUNDAY Program Highlights

Morning Programs Appear in Lightface Type; Afternoon and Evening Programs in Boldface.

### Variety

- 2:30—Gene Autry, KNN.
- 3:00—Ozzie & Harriet, KNN.
- 3:00—Hall of Fame, KECA.
- 3:30—Sunday Party, KECA.
- 4:00—Jack Benny, KFI.
- 4:30—Bandwagon (Cass Daley), KFI.
- 5:00—Bergen-McCarthy, KFI.
- 5:00—Beulah, (Marlin Hurt), KNN.
- 5:30—Fred Allen, KFI.
- 6:00—Masquers' Request, KNN.
- 6:30—James Melton, KNN.
- 6:45—Jimmie Fidler, KECA.
- 7:30—Fanny Brice, KNN.
- 7:30—Meet Me at Parky's, KFI.
- 8:45—Rave of the Week, KHJ.
- 9:30—Romance of Ranchos, KNN.

### Quiz Programs

- 1:00—Darts for Dough, KECA.
- 3:30—Money on the Line, KNN.
- 4:00—Better Half, KGB-KVOE.
- 6:30—Double or Nothing, KHJ.
- 7:00—Take It or Leave It, KNN.
- 7:30—Name That Song, KHJ.
- 8:30—Quiz Klds, KECA.

### Drama

- 10:15—Commander Scott, KHJ.
- 12:30—One Man's Family, KFI.
- 1:00—Murder Is My Hobby, KHJ.
- 2:00—The Shadow, KHJ.
- 3:00—Nick Carter, KHJ.
- 3:00—Frederick Spare Players, KXLA.
- 8:00—Great Gildersleeve, KFI.

KMTR	KFI	KECA	KHJ	KFVD	KPAS	KFSG	KGFJ	KFXM	KFAC	KGER	KWKW
↓	↓	↓	↓	↓	↓	↓	↓	↓	↓	↓	↓
KFSD	KMPC	KIEV	KFWB	KNN	KRKD	KPPC	KFOX	KGB	KVOE		
570	640	790	930	1020	1150	1240	1330	1390			
600	710	870	980	1070	1110	1230	1280	1360	1430	1490	

- ★KECA—Elmer Davis.
- ★KMPC—News, Frank Hemingway.
- ★KFWB—News.
- ★KMTR—News, Boys' Choir.
- KGFJ—Say It With Music.
- KFYD—Diary of Music.
- KWKW—Italian Novelties.
- KMPC—Church Service.
- ★KGB, KFXM, KVOE, KGER—News.
- 12:05—KGER—Rancho Roundup.
- 12:10—KPPC—Music of Masters.
- 12:15—KHJ, KGB, KFXM, KVOE—Ilka Chase.
- KECA—Galen Drake.
- KMPC—Off the Record.
- KFWB—Peter Potter.
- 12:30—KFI, KFSD—One Man's Family.
- ★KECA—Sam Butler, Comment.
- KHJ, KGB, KVOE—Vera Holly Sings.
- KFWB—Jean Leonard.
- ★KRKD—News.
- KWKW—American Jewish Hr.
- KXLA—Hawalian Melodies.
- KFXM—Sagebrush Serenade.
- 12:45—KECA—Dusty Records.
- KRKD—Music
- KFXM—Songs for Sunday.
- 1—KFI, KFSD—National Hour.
- KNN—New York Philharmonic
- KECA—Darts for Dough.
- KHJ, KGB, KVOE—Murder Is My Hobby.
- ★KMPC—News, Manhattan Highlights.
- ★KFWB, KXLA—News.
- ★KMTR—News, Pianos.
- KGFJ—Strange As It Seems.
- KRKD—Sunday on Ranch.
- KWKW—Hoyos Hour.
- KMPC—Afternoon Concert.
- KFOX—Dick Ross.
- ★KGER—News, McKee Piano.
- ★KFWB—News, Music.
- KFXM—Ave Maria Hour.
- 1:15—KFWB—Great Americans.
- KMTR—Betty Phillips.
- KGFJ—Console Encores.
- ★KFAC—News.
- KFYD—Musical Revue.
- KXLA—Church in Barn.
- 1:30★KFI—These Make History.
- KNN—Electric Hour, Nelson Eddy.
- KHJ, KGB—True Detective Mysteries.
- KECA—Reserve.
- KMPC—Samuel B. McKee.
- KFWB—Musical Masterpieces.
- KMTR—Madhouse.
- KGFJ—Intermission.
- KFAC—Good Neighbor Salute.
- KFYD—Piano Parade.
- KGER—Light and Life.

KFSD—RCA Show.  
KVOE—Operatic Revue.

## FLOYD B. JOHNSON

KFOX 1:30 - 2:00 P.M.  
Sunday

- KFOX—Floyd B. Johnson, King's Ambassadors.
- 1:45★KFI—Edward Jorgenson.
- KMPC—Jerry Sears.
- KFWB—Internal Revenue.
- KFYD—Vocal Varieties.
- KXLA—Music.
- 2—KFI, KFSD—Symphony Hour
- KNN—Family Hour.

## Songs of Russia KECA

Sunday, 2:00 P.M.  
Sponsored by Edwards Brothers Colonial Mortuary

- KECA—Songs of the Nations.
- KHJ, KGB, KFXM, KVOE—The Shadow.
- ★KMPC—News, Sweet Music
- ★KFWB—Peter de Lima.
- ★KMTR—News, PreGame News.
- KGFJ—Easy Rhythm.
- KRKD—Sunday on Ranch
- KFYD—Harlem Holiday.
- KXLA—Lamplighter Jazz Session.
- KWKW—Pro-Football Games.
- KMPC—Afternoon Concert
- KFOX—Good News.
- KGER—Long Bench Band.
- 2:15—KFWB—Strollin' Tom.
- KMTR—American Pro League Football.
- KFOX—Civoru Group.
- 2:30—KNN—Gene Autry.
- KECA—Counterspy.
- KHJ, KGB, KFXM, KVOE—Quick As A Flash.
- KFWB—Sunday Serenade.
- KXLA—Challenge to Youth.
- KWKW—Italian Melodies.
- KFOX—Rev. Billy Adams.
- ★KGER—News, Music.
- 2:45★KNN—William L. Shirer.
- 3—KFI—Catholie Hour.
- KNN—Ozzie and Harriet.
- KHJ, KGB, KFXM, KVOE—Nick Carter.
- KECA—Radio Hall of Fame.
- ★KMPC—News, Music of Romance.



"FAMOUS MUSICAL FAVORITES" with

Peter de Lima  
as your host  
KFAC—Sundays—3-5 P.M.

"Famous Musical Favorites" also heard Mon. thru Sat. 3-3:45 P.M.

presented by

The 7 Famous Dept. Stores  
KFAC—Famous Musical Favorites.

## Complete Gilbert & Sullivan Works

KEAC—9:30 - 11 A. M. Sun.

Sponsored by  
Marshall & Clampett

- KFAC—Gilbert & Sullivan.
- KFYD—Show Tunes.
- KMPC—Sunday Morning Club
- KGER—Radio Revival.
- KFSD—Devotional Music.
- 9:45—KECA—Gillespie's Garden Guide.
- 10★KFI, KFSD—Layman's Views of News.
- KNN—My Brother's Blood.
- ★KECA—John Kennedy, News.
- ★KHJ, KGB, KFXM, KVOE—News, Glenn Hardy.
- ★KMPC—News, Western Federal Music Hour.
- ★KFWB, KGER, KFOX—News.
- ★KMTR—News, Fannie Reinhardt.
- KFAC—Gilbert & Sullivan
- KRKD—Sunday Serenade
- KGFJ—Midmorning Melodies
- KFYD—Diary of Music.
- KWKW—Hollywood Lutheran.
- KMPC—Sunday Morning Club.
- 10:15—KFI—Home Town Parade.
- ★KECA—Orson Welles, Comment.
- KFWB—Peter Potter.
- KFOX—Rev. Russell.
- KFSD—Tuning in Teens.

- ★KFWB—News.
- KGJF—Remembrance.
- KFVD—Popular Favorites.
- KPFC—Afternoon Concert
- KFSD—Arden Salute.
- ★KGER—News, Sacred Harmonies.
- KFOX—Rev. Earl Ivie.

**HAVE YOU A RADIO VOICE?**

MEN & WOMEN: Good speaking or singing voices now being selected for immediate training in Acting, Announcing, Commentating and Singing—Our students BROADCAST on—

“Sunday at 3”

Every Sunday, 3:00-3:30 p.m.  
STATION KXLA (1110kc)

APPROVED FOR  
VETERANS' TRAINING  
Under G.I. Bill of Rights  
FREDERICK H. SPEARE  
“The West's Outstanding Radio School”

6671 Sunset Blvd. Studio No. 1587  
HOLLYWOOD 2325

- KXLA—Frederick H. Speare.
- 3:15—KFVB—Music.
- 3:30★KFI, KFSD—News.
- KNX—Money on the Line.
- KECA—Sunday Party.
- ★KHJ, KGB, KFXM, KVOE—Cedric Foster.
- KFVD—Hank, Night Watchman.
- KWKW—Rev. Gagnon.
- KXLA—Music
- KGER—Buck of God.

**Interested in Radio Broadcasting**

Wanted for immediate interview men and women at once with good speaking voices to be auditioned for training in radio acting and announcing. No exp. needed. Apply 1 to 9 p.m. to Program Director HAL STYLES.

**RADIO PLAYERS OF AMERICA**

BROADCASTING SCHOOL  
8800 Wilshire Blvd. cor Robertson  
Beverly Hills BR-2-2548

Listen to Our Show  
Sun. 3:30-4 P.M.—KFWB  
Hal Styles & Famous Guest Stars

- KFWB—Want to be in Radio?
- 3:45—KFI—Melody Parade.
- ★KHJ, KGB, KFXM, KVOE—Quentin Reynolds.
- KXLA—Old Fashioned Girl.
- ★KFSD—Carveth Wells, News
- 4—KFI, KFSD—Jack Benny.
- KNX—Your Hope Chest.



**OLD FASHIONED REVIVAL**

Charles E. Fuller,  
Director.  
P. O. Box 123,  
Los Angeles, Calif.

- KXLA—4:00-5:00 P. M.
- KGER—4:00-5:00 P. M.

**REBROADCAST**

- KXLA—9:00 P. M.
- KPRO—9:00 P. M.
- KFOX—10:00 P. M.
- KVOE—10:00 P. M.
- KFXM—10:00 P. M.
- KMPC—10:05 P. M.

- KXLA, KGER—Old Fashioned Revival.
- ★KECA—Drew Pearson.
- KHJ—This Changing World.
- ★KMPC—News, Symphony Hour.
- KFWB—Jam Session.
- KGJF—Curtain Call.
- KWKW—Sunshine Mission.
- KPCC—The Temple.
- KFOX—Sunshine Pastor.
- KFXM—Sacred Harmonies.
- KGB, KVOE—Better Half.
- 4:15★KECA—Don Gardiner, News
- KRKD—Music
- 4:30—KFI, KFSD—Bandwagon, with Cass Daley.

- KECA—Hollywood Music Hall.
- KNX—Answer Auction, Winner Take All.
- KHJ, KGB—Adventures in Rhythm.
- ★KFWB—News.
- KFVD—90-90 Club.
- KFXM—ABC-King's Ambassadors.
- KWKW—Victory Baptist.
- KVOE—Radio Tour.
- 4:45—KFWB—Western Stars.
- KFVD—Carter Wright.
- KVOE—Grace and Truth.
- 5—KFI, KFSD—Bergen-McCarthy.
- KNX—“Beulah,” (Marlin Hurt).
- KHJ, KGB—Mediation Board.
- KECA—Ford Sunday Hour.
- ★KMPC—News, Music of Hawaii.
- ★KMTR—News, Trinity M. E. Church.
- KFAC—Bowling News.
- KGJF—Treasury Department.
- KRKD—Public Service.
- KFVD—Evening Serenade.
- KXLA—Lutheran Gospel Hour.
- KPCC—The Temple.
- KFOX—Rev. F. H. Hogan.
- ★KFXM—News.
- KVOE—Bethel Tabernacle.
- ★KGER—News, Colonial Veterans.
- 5:15—KMPC—First Presbyterian Church.
- KFAC—Music.
- KGJF—Today's Hits.
- KFOX—Rev. Lyle Hale.
- KFXM—Hi School Hillies.
- 5:30—KFI, KFSD—Fred Allen.
- KNX—Man Named Jordan.
- KHJ, KGB—Don't Be a Sucker
- KMPC—Land of the Free.
- KMTR—Reformed Witness Hr.
- KRKD—Hour of Cheer.
- KXLA—Lincoln Pres. Church
- KFOX—Calvary Echoes.
- KFXM—Made in America.
- KVOE—Minister's Hour.
- 5:45★KHJ, KGB, KFXM, KVOE—Gabriel Heatter.
- KMPC—Ray Bloch
- 5:55★KNX—Ned Calmer.
- 6—KFI, KFSD—Manhattan Merry-Go-Round.

**“WORD of PROPHECY”**

(current events in the light of the Scripture)

Louis S. Bauman

Sundays, 6:05 P. M.—KGER



- ★KGER—News, Word of Prophecy, Louis S. Bauman.
- KNX—Request Performance, Masquers.
- ★KECA—Walter Winchell.
- KHJ, KGB, KFXM, KVOE—Exploring the Unknown.
- ★KMPC, KFWB, KRKD, KFOX—News.
- ★KMTR—News, Bethel Chapel.
- KGJF—Overture to Evening.
- ★KXLA—News.
- 6:15—KECA—Louella Parsons.
- KMPC—Christian Science.
- KFWB—Show Time.
- KXLA—University Explorer.
- 6:30—KFI, KFSD—Album of Familiar Music.
- KNX—Texaco Theater (James Melton).
- KHJ, KGB, KFXM, KVOE—Double or Nothing.
- ★KECA—La Guardia Speaks.
- KMPC—Mayer's Album.
- KFWB—Gospel and Song.
- KMTR—Radio Bible Class.
- KXLA—Beyond Tomorrow.
- KPCC—Children's Corner
- KGER—Lutheran League.
- KFOX—Hal's Memory Room.
- 6:45—KECA—Jimmy Fidler.
- KMPC—Mayor Boyron.
- KPCC—Story Time
- 7—KFI, KFSD—Hour of Charm.
- KNX—Take It or Leave It.
- KECA—Theater Guild.
- KHJ, KGB, KFXM, KVOE—Freedom of Opportunity.
- ★KMPC—News, Bostick's Bolero Time.
- KFWB—Vets Talk It Over.
- ★KMTR—News, Eventide.
- KPCC—Sacred Song Recital.
- KXLA—Ethel Hubler.
- KGJF—Record Rhapsody.
- ★KGER—News, Music.
- 7:15—KMTR—Baha-I Pence Hour.
- KXLA—Life and Health.

- KPCC—Organ Recital.
- 7:30—KFI, KFSD—Meet Me at Parky's.
- KNX—Fanny Brice Show.
- KHJ, KFXM, KVOE—Name of That Song.
- KFWB—Rabbi Magnin.
- KMTR—Young People's Church.
- KXLA—Church of Open Door.
- KPCC—Elizabeth & Harlow Mills.
- EGJ—Security Hour
- 7:45—KFVB—Catholic Answers.
- 8—KFI, KFSD—Great Gilder-sleeve.
- KNX—Crime Doctor.
- KECA—Sentimental Serenade.
- KHJ—Operatic Revue.
- ★KMPC—News, Frank Hemingway.
- KFWB—Hollywood Presbyterian Church.

**FLOYD B. JOHNSON**

and  
King's Ambassador Quartet  
KMTR—8:05-9:00 P. M.

Also 10:30-10:45 A. M.  
Monday through Friday

- ★KMTR—News, Floyd B. Johnson.
- KGJF—Waltz Invitation.
- KFAC—First Methodist Church.
- KFOX—Christian Science.
- KPCC—Sunday Evening Hour.
- KFXM—Pages From Life.
- KVOE—Christian Youth.
- ★KGER—News, Music.
- KMP—Time for Music
- 8:15★KMPC—Deane Dickason.
- 8:25—KNX—The Todds.
- 8:30—KFI, KFSD—Standard Hour.
- KNX—Blondie.
- KECA—Quiz Kids.
- ★KHJ, KGB, KFXM, KVOE—Walter Winchell.
- KMPC—Everybody's Hour.
- KGJF—Dancing Rhythm.
- KPCC—Sacred Music.
- KGER—American Music.
- 8:45—KHJ, KFXM, KVOE—Rave of the Week
- KPCC—Word of Life.
- 9—KNX—Sam Man.
- ★KECA—Thim Hayes, News.
- ★KHJ, KGB, KFXM, KVOE—News, Glenn Hardy.
- ★KMPC—News, Open Forum.
- KFWB—Victory Service Club.
- KGJF—Ave Maria Time.
- KFAC—Sunday Evening Club.
- KXLA—Old-Fashioned Revival.
- KFOX—County Barn Dance.
- ★KGER—News, Bethel Church.
- 9:15★KHJ, KGB, KFXM, KVOE—Rex Miller.
- KECA—Report to the People.
- 9:30—KFI, KFSD—Jack Benny.
- KNX—Romance of Ranchos.
- KHJ, KGB, KFXM, KVOE—Jimmy Fidler.
- KFWB—Pacific Lutheran Hour.
- KFAC—Gateway to Music.
- KGJF—Show Time.
- KGER—Tackin' in Hour.

**EASTSIDE SERENADE**

9:30 TO 10:00 P. M.

Every Sunday

**KECA**

- KECA—Eastside Serenade.
- KFOX—Sunshine Mission.
- 9:45—KHJ, KGB, KFXM, KVOE—Ed Thorsen, Sports.
- 10★KFI, KFSD—Richfield Reporter.
- ★KNX—Chet Huntley.
- ★KHJ—News.
- KECA—Hit Tunes.
- ★KMPC—News, Old-Fashioned Revival.
- ★KFWB—Newscast.
- ★KMTR—News, Texas Jim Lewis.
- KGJF—Western.
- KXLA—Voice of Calvary.
- ★KFVD—Newscast, 3 Hours.
- KVOE, KFXM—Old-Fashioned Revival!
- KGB—Human Adventure.

- KFOX—Rev. Fuller.
- ★KGER—News, Music.
- 10:15—KFI—Chapel Quartet.
- ★KNX—Dr. Wallace Sterling, News Analysis.
- KECA—Your Income Tax.
- KHJ—Say It With Music.
- KFWB—Good News Hour.
- KFSD—Honored Flights.
- 10:30★KFI—Carveth Wells, Inside the News.
- KNX—Discussion.
- KECA—Freddie Martin Orch.
- KHJ, KGB—Chet Stewart's Orchestra.
- KMTR—Bob Brooks.
- KFAC—Music for Listening.
- KGJF—Swing It.
- KXLA—Bright Corner Church.
- KGER—Week in Review.
- 10:45—KFI—Show Time
- KNX—Bob Crosby Orch.
- KHJ, KGB—Desl Arnaz Orch.
- KFWB—Musical Diamonds.
- ★KFSD—News.
- 11—KFI—America United.
- ★KNX—News, Jan Garber.
- KHJ, KGB, KFXM—Harry James Orch.
- ★KECA—News of Tomorrow
- ★KMPC—News, Aragon Ballroom
- KFWB—Gospel and Song.
- ★KMTR—News, Antioch Church
- KGJF—Blue of Evening.
- ★KFVD—Newscast, 'til 2 a.m.
- KFSD—Music in the Night
- 11:15—KFI—Pacific Story.
- KECA—Bride to Dreamland.
- 11:30—KNX—Manny Strand.
- KHJ, KGB, KFXM, KVOE—Bobby Ramos Orch.
- KMPC—C. P. Johnson Orch.
- KFWB—Music You Want.
- KXLA—Organ Music.
- KFSD—St. Francis Hotel Orch.
- 11:45—KFI—E. Coleman Orch.
- KNX—KNX-tra, Music
- ★KHJ, DLBS—News.
- 11:55★KFI, KFXM, KFSD—News.

**RETURNS TO RADIO**

Lt. Col. Loyd Sigmon, the man who conceived and installed the army's radio communications for the invasion of Europe, recently returned to the United States and assumed his former position as chief engineer of radio station KMPC in Los Angeles. Lt. Col. Sigmon served three years with the U. S. Army Signal Corps, European theater headquarters, of which he was radio officer in charge.

He was awarded the Legion of Merit for completing his “SigCircus,” the famous 60 KW portable transmitter assembled in seventeen trucks and trailers and capable of operating within a day after selection of proper location. He has also been given the Order of the British Empire and made an honorary member of the French Signal Corps.

Lt. Col. Sigmon, who was associated with KMPC two years previous to his enlistment, supervised the construction and installation of KMPC's 10,000 watt transmitter in Burbank, Calif.

**STARGAZING**

John Murray and Ben Freedman, scripters of Skelton's NBC ailer, are currently looking for a new young comedian to be starred on a summer package show.

# MONDAY, FEBRUARY 25

\*Indicates News Broadcasts.

<p><b>THE Morning Bible Hour</b> KFOX Mon. thru Sat. 7:30-8 A.M.</p>	<p><b>Wilbur Nelson</b> 30 minutes with the Hymn Book and the Bible ★ Sunday 8:30 A.M.</p>
--	--

- 8-KFI, KFSD-Fred Waring's Penitentiarians.
- KNX-Johnny Murray.
- KECA-Don McNeill's Breakfast Club.
- ★KHJ, KGB, KVOE-Cecil Brown.
- ★KMPC, KXLA, KGER-News.
- ★KFWB-Inside Story.
- ★KMTR-News, Western Stars.
- KGFI-Concert Pastelle.
- KRKD, KFOX-Dr. Louis T. Talbot.
- KWKW-Pan American Mission.
- KFVD-Cliffy Stone.
- KFXM-Songs of Praise.
- 8:10-KGER-Sister Sylvia.
- 8:15-KNX-Valiant Lady.
- ★KHJ, KGB, KFXM, KVOE-  
★KMPC-Market Reports, Sports.
- KFWB-Melo Tunes.
- KWKW-Olga Graves.
- KFXM-Sunshine Service.
- KVOE-Bing Crosby.
- KGEE-Mizpah.
- 8:30-KFI-Dr. Paul.
- KNX-Light of the World.
- KHJ, KGB, KFXM, KVOE-Take It Easy.
- KMPC-A Song for You.
- KMTR-Christ Church Unity.
- ★KFAC, KFSD-News.

**KXLA, 8:30 A.M.**

## HAVEN OF REST

Mon., Wed., Fri.

First Mate Bob and the Good Ship Grace

- KXLA-Haven of Rest.
- ★ERKD-News, Music.
- ★KWKW-News, Morning Devotions.
- KFOX-Rev. R. E. Reid.
- 8:45-KFI, KFSD-David Harum.
- KNX-Aunt Jeany's Real Life Stories.
- KHJ, KGB, KFXM, KVOE-Victor Lindlahr.
- ★KFWB-News.
- KFAC-Show Time.
- KFVD-Vocal Favorites.
- KWKW-Wings of Healing.
- KGER-New Tribes Mission.
- 9-KFI, KGFI, KGER-News.
- KNX-Kate Smith.
- ★KHJ, KGB, KFXM, KVOE-Lyle Van, News.
- KECA-Glamour Manor.
- ★KMPC-News, Phil Brito.
- KFWB-Dr. Reynolds.
- ★KMTR-News, Scriptural Gems.
- KXLA-Music.
- ERKD-Sagebrush Serenade.
- KWKW-Voice of China.
- KFVD-Waltz Time.
- KFOX-Firebrands for Jesus.
- KFSD-Voice of a Nation.
- 9:05-KFI-Edward Jorgenson.
- 9:10-KGFI-D'Artega Presents.
- 9:15-KFI-Especially for You.
- KNX-Big Sister.
- KHJ, KGB, KFXM, KVOE-Morton Downey.
- KMPC-Woman's Exchange.
- KFWB-South of the Border.
- KFAC-Voice of Health.
- KWKW-Bing Crosby.
- ★KFSD-News.
- ★KFSD-Larry Smith.
- KGER-Cheerful Chat.
- 9:30-KFI, KFWB, KFAC, KWKW-News.
- KNX-Romance of Helena Trent.
- KHJ-Time Out.
- KECA-Breneman's Breakfast in Hollywood.
- KMPC-Perry Coma.
- KMTR-Bible Treasury Hour.
- KGFI-Open Album.
- KFVD-Show Time.
- KXLA-Harmony Homestead.
- KGB-Serenading You.
- KFXM-Old Family Almanac.

- KVOE-Shady Valley.
- KFSD-Ann Gibson.
- KGER-Radio Revival.
- 9:40-KFI-Living in Hollywood.
- 9:45-KFI-Ronny Mansfield, Songs.
- KNX-Our Gal Sunday.
- KHJ-Mystery Chef.
- KMPC-Three Suns.
- KFWB-Morning Melodies.
- KMTR-Just Relax.
- KFAC-Musical Comedy.
- ★ERKD-News.
- KFVD-Here Comes Parade.
- KWKW-Wayside House.
- KGB-Molly Morse.
- KFXM-Melody Roundup.
- KFSD-Maggi's Private Wire.
- 9:55-KFWB-Floretta.
- 10-KFI-Mitchell's Musical Scrapbook.
- KNX-Life Can Be Beautiful.
- ★KECA-Home Edition.
- ★KHJ, KGB, KFXM, KVOE-News, Glenn Hardy.
- ★KMPC-News, Music Hall.
- KFWB-Kitchen Kollege, Chef Milan.
- ★KMTR-News, Marching to Victory.
- KFAC-Midmorning Serenade.
- ERKD-Baritone.
- KGFI-Racing News.
- KFVD-Morning Serenade.
- KXLA-Red Murrel.
- KWKW-Race Lineup.
- ★KGER-News, Jack Neville.
- KFSD-Time to Relax.
- 10:15-KFI-What Do You Say.
- KNX-Ma Perkins.
- KECA-Ted Malone.
- KHJ-Round Town.
- KMTR-King's Men.
- KGFI-Bing Crosby Sings.
- ERKD-Talk.
- ★KXLA-News.
- KWKW-Western Serenade.
- KFXM-Song to Remember.
- KGER-Kingdom Within.
- KFOX-Rev. Emma Taylor.
- KGB, KVOE-Luncheon With Lopez.
- 10:30-KFI-Hollywood Fan Magazine.
- KNX-Young Dr. Malone.
- KECA-My True Story.
- KHJ, KGB, KFXM, KVOE-The Mountaineers.
- ★KFWB-News.
- KMTR-Floyd B. Johnson.
- ★KFAC-News & Ration News.
- KGFI-Upeat Session.
- KRKD-Music.
- ★KWKW-News, Symphonic Strings.
- KXLA-Woman's World.
- KFVD-Union Rescue Mission.
- KGER-Sunshine Pastor.
- KFSD-Do You Know the Answer?
- 10:45-KFI, KFSD-Art Baker.
- KNX-Road of Life.

## MONDAY Program Highlights

Morning Programs Appear in Lightface Type; Afternoon and Evening Programs Boldface

<p><i>Variety</i></p> <p>8:00-Fred Waring, KFI</p> <p>8:00-Johnny Murray, KNX</p> <p>8:00-Breakfast Club, KECA</p> <p>9:30-Breneman's Breakfast, KECA</p> <p>11:30-Queen for a Day, KHJ</p> <p>6:00-Hoagy Carmichael, KFI</p> <p>6:30-Spotlight Bands, KHJ</p> <p>7:00-Jimmy Gleason's Diner, KECA</p> <p>8:00-Jack Kirkwood, KNX</p> <p>8:00-Supper Club, KFI</p> <p>8:15-Hedda Hopper, KECA</p> <p>8:30-Joan Davis, KNX</p> <p>9:30-Vox Pop, KNX</p> <p><i>Outstanding Music</i></p> <p>4:00-Musical Masterpieces, KFAC</p> <p>5:30-Voice of Firestone, KFI</p> <p>6:00-Musical Digest, KGFI</p> <p>7:00-Miniature Concert, KFAC</p> <p>7:00-Contented Hour, KFI</p> <p>8:00-Evening Concert, KFAC</p> <p>9:00-Telephone Hour, KFI</p> <p>10:00-Lucky Lager Dance Time, KFAC</p> <p>10:00-Newsical, KFVD</p> <p>10:00-Eastside Show, KFWB</p> <p><i>Drama</i></p> <p>8:00-Lux Theater, KNX</p> <p>6:15-Real Life Stories, KHJ</p>	<p>7:00-Screen Guild Players, KNX</p> <p>8:00-Michael Shayne, KHJ</p> <p>8:00-Lum &amp; Abner, KECA</p> <p>8:30-Cavalcade of America, KFI</p> <p>8:30-The Fat Man, KECA</p> <p>9:00-The Whistler, KNX</p> <p>9:00-Famous Jury Trials, KECA</p> <p>10:00-Bulldog Drummond, KHJ</p> <p><i>Quiz Programs</i></p> <p>6:30-Information Please, KFI</p> <p>7:30-Bob Hawk Show, KNX</p> <p>7:30-Dr. I. Q., KFI</p> <p><i>Public Affairs</i></p> <p>1:45-Background for Living, KNX</p> <p>2:00-School of the Air, KNX</p> <p>2:00-Internal Revenue, KREK</p> <p><i>Sports-Comment</i></p> <p>10:00-Race Lineup, KWKW</p> <p>10:00-Racing, KGFI</p> <p>5:30-Race Results, KGFI</p> <p>5:45-Race Results, KREK</p> <p>9:30-Inside of Sports, KHJ</p> <p>9:45-Sports Parade, KFWB</p>
---	---

- KHJ, KGB, KFXM, KVOE-John J. Anthony.
- KMPC-Home Chats.
- KFWB-Science of Mind.
- KMTR-Care of the Body.
- KFAC-Pan-American.
- KRKD-Midnight Mission.
- KWKW-Moments of Melody.
- KFOX-Hebrew Christian Hour.
- 10:55-KECA-News, Betty Crocker.
- 11-KFI, KFSD-Guiding Light.
- KNX-Second Mrs. Burton.
- ★KHJ, KFXM, KVOE-Cedric Foster.
- ★KECA-Baukhage Talking.
- ★EMPC-News, Music Hall.
- KFWB-Al Jarvis.
- ★KMTR-News, Dr. Talbot.
- KXLA-Music.
- KFAC-Music for You.
- KGFI-Stylings in Blue.
- KREK-Light Concert.
- KWKW-Wayside House.
- ★KFVD, KGER-News.
- KFOX-Thomas Baird.
- KGB-Bosh Pritchard.
- 11:15-KFI, KFSD-Today's Children.
- KNX-Perry Mason.
- KECA-Ethel and Albert.
- KHJ, KGB-Hymns You Love.
- KFVD-Musical Revue.
- KFXM-Songs to Remember, Fashions.
- KVOE-Orange Co. Federation of Women's Clubs.
- KFOX-Curtis H. Sprigler.
- KGER-K. B. Hammond.
- 11:25-KFI-Betty Crocker.
- 11:30-KFI, KFSD-Woman in White.
- KNX-Rosemary.
- KHJ, KGB, KFXM, KVOE-Queen for a Day.
- KECA-One Woman's Opinion, Lisa Sergio.
- KFAC-Health Department.
- KMTR-Songs to Remember.
- ★ERKD, KXLA, KFOX-News.
- ★KWKW-News, Music.
- 11:45-KFI-Masquerade.
- KNX-Tena and Tim.
- KECA-Foster May.
- KMPC-Musical Mile.
- KFAC-Piano Gems.
- KWKW-Classified.
- KXLA-Painted Post.
- KFVD-Violet Schram.
- KRKD-Vocal Varieties.
- KFOX-Tempos of the Time.
- ★KFSD-News.
- 12-KFI-Farm Reporter.
- KNX-Reserve.
- KECA-Al Pearce & Gang.
- ★KHJ-Broadway News.
- ★KMPC, KGB, KVOE-News.
- KFWB-Al Jarvis.
- ★KMTR-News, Music.
- KFAC-Luncheon Concert.
- KXLA-Dixie Darling Show.
- KWKW-Blue Room.
- ★KGFI-News.
- ★KFVD-Editor of the Air.
- KRKD-Prairie Schooner.
- ★KGER-News, Out of the Band Box.

- KFXM-Dance Music.
- KFSJ-Woman of America.
- 12:10-KGFI-Kerboard Magic.
- 12:15-KFI, KFSD-Ma Perkins.
- ★KNX-Knox Manning, News.
- KHJ-Johnson Family.
- ★KMPC-Norman Nesbitt.
- KFVD-Luncheon Music.
- ★KFOX, KFXM-News.
- KGB, KVOE-Tic Toc Time.
- 12:30-KFI, KFSD-Pepper Young's Family.
- KNX-Burritt Wheeler.

## MILD & MELLOW

12:30 TO 1:00 P.M.  
Monday Through Friday

### KHJ

- KHJ-Mild and Mellow.
- KECA-Ladies, Be Seated.
- KMPC-Bridge Club.
- ★KFWB-News.
- KMTR-Tex Tyler.
- KGFI-Easy Rhythm.
- KXLA-Painted Post.
- ★KWKW-News, Varieties.
- KFC-Club Reporter.
- KFXM-Farm Front.
- KVOE-You Were There.
- 12:45-KFI, KFSD-Right to Happiness.
- KNX-Bachelor's Children.
- KMPC-Easy Rhythm.
- KFWB-Al Jarvis.
- ★KFAC-News.
- KFVD-Violet Schram.
- KXLA-University of Calif.
- KFOX-Varieties.
- KFXM-Fashions in Music.
- KGB, KVOE-This is Music.
- KGER-Gardening School.
- 1-KFI, KFSD-Backstage Wife.
- KNX-G. E. House Party.
- KECA-Jack Berch Show.
- KHJ-Frolics.
- KFWB-Al Jarvis.
- ★KMPC-News, Bolero Time.
- ★KMTR-News, Pianos.
- KFAC-Melody Matinee.
- KGFI-Intermission.
- ★KFVD, KGER-News.
- KRKD-Music.
- KWKW-Varieties.
- KXLA-Community Broadcasters.
- KVOE-Radio Tour.
- KFXM-Sagebrush Serenade.
- ★KFOX-Graeme Fletcher.
- 1:15-KFI, KFSD-Stella Dallas.
- KECA-Bob Nichols.
- KHJ-Bill Hay Reads Bible.
- KMTR-Luncheon Dance.
- KXLA-Music.
- KFVD-Moods in Music.
- KGB, KFXM, KVOE-Johnson Family.
- 1:25-KNX-News.
- 1:30-KFI, KFSD-Lorenzo Jones.
- KNX-Evelyn Winter.
- ★KHJ-This Changing World.
- ★KFC, KREK-News.
- KMPC-Bill Bryan.
- KMTR-Dance Time.
- KGFI-Among My Souvenirs.
- KFVD-Hawaiian Music.
- ★KXLA-Listeners' Digest.
- ★KWKW-News, Memories.
- KGB, KFXM, KVOE-Melody Hour.
- KGER-Hawaiian Harmonies.
- 1:45-KFI, KFSD-Young Wilder Brown.
- KNX-Background for Living.
- KHJ-Tello-test.
- KECA-Hymns of All Churches.
- KMPC-Bing Crosby.
- KRKD-Singing Waiters.
- KFVD-Music City.
- KFOX-Varieties.
- 2-KFI, KFSD-When a Girl Marries.
- KNX-School of the Air.
- KHJ, KGB, KFXM, KVOE-Zeke Manners.
- KECA-What's Doin', Ladies?
- KFWB-Al Jarvis.
- ★KMPC-News, Record Room.
- ★KMTR-News, Latin Legato.
- KFAC-Memory Musicale.
- KRKD-Internal Revenue.
- KXLA-Top Tune Time.
- KGFI-Town Crier.
- KFVD-Timely Tunes.
- KWKW-Club 1430.
- ★KGER-News, Music.
- 2:15-KFI, KFSD-Portia Faces Life.
- KHJ, KGB-Smile Time.
- KVOE-Meet a Friend.
- KFOX-Public Bulletin.
- KFXM-Guardians of Victory.
- 2:25-KECA-Norman Nesbitt.
- 2:30-KFI, KFSD-Just Plain Bill.
- KNX-Meet the Missus.

- KHJ, KGB, KVOE—Bill Gwinn Show.
- \*KECA—John B. Kennedy.
- KFWB—Three Men on a Mike.
- KMTR—Meet the Band.
- KXLA—Vocal Varieties.
- \*KRKD—News, Music.
- \*KWKW—News, Club 1430.
- \*KGER—Between the Lines.
- KFXM—Devotions.
- KFOX—Western Songs.
- 2:45—KFI, KFSD—Front Page, Farrell.
- KECA—Hollywood Spotlight, George Fisher.
- KRKD—Pan-Americana.
- \*KFVD—News.
- KGER—Voice of the Army.
- KFOX—Mr. & Mrs. America.
- KFXM—Music for the Moment.
- 3—KFI—Road of Life.
- KNX—Burrill Wheeler.
- KECA—Bride and Groom.
- \*KHJ, KXLA, KFXM, KGER, KFSD—News.
- \*KMPC—News, Record Room.
- \*KFWB—News, Melody Matinee.
- \*KMTR—News, Win Morro.
- KFAC—Famous Musical Favorites.
- KGFJ—Jackpot.
- KFVD—Popular Favorites.
- KRKD—Matinee Melodies.
- KWKW—Swing Session.
- KVOE—Tic Toc Time.
- 3:15—KFI—Joyce Jordan, M.D.
- KHJ—Happy Homes, Norma Young.

**JUKE BOX  
MATINEE**  
3:15-5:30 p.m.  
**KXLA**  
Monday thru Friday

- KXLA—Juke Box Matinee 'til 5:30 p.m.
- KGB—Man About Town.
- KFXM—Dr. Philip M. Lovell.
- KVOE—Of Civic Interest.
- KFSD—Road of Life.
- KFOX—J. Buckingham Orch.
- 3:30—KFI, KFSD—Aunt Mary.
- KNX—Jimmy Carroll Sings.
- KECA—Frances Scully.
- KFWB—Piano Reflections.
- \*KRKD—News, Music.
- KWKW—American Jewish Hour.
- KFXM—Business Brevities.
- KGB—Art Baker.
- KFOX—Hollywood 'Salon.
- KGER—Little Show.
- 3:45—KFI—Woman of America.
- \*KNX—World Today, News.
- KHJ, KGB, KFXM, KVOE—Elsa Maxwell's Party.
- KECA—Constance Bennett.
- KMPC—Paramount Parade.
- KFWB—Tea Time.
- KFAC—Casa Cugat.
- KFVD—Rhumba.
- KFSD—Dr. Paul.

- 4—KFI, KFSD—This Woman's Secret.
- KNX—Easy Aces.
- \*KECA—Easy Edition.
- \*KHJ, KGB, KFXM, KVOE—Fulton J. Lewis, Jr.
- \*KMPC—News, Music.
- KFWB—Woman's Page.
- \*KMTR—News, Races.
- KFAC—Musical Masterpieces.
- KFVD—Piano Selections.
- KGFJ—Swing Serenade.
- KWKW—Reflections in Music.
- KXLA—Juke Box Matinee.
- KRKD—Piano Paintings.
- \*KGER—News, Helene Smith.
- 4:15—KFI, KFSD, KFVD—News.
- KNX—Bank of America.
- \*KECA—Raymond Gram Swing.
- \*KHJ, KGB, KFXM, KVOE—Rex Miller.
- KFWB—Vocal Varieties.
- KMPC—Ted Steele.
- KRKD—MovieLand Quiz.
- KFOX—F. Martin Orch.
- 4:25—KNX—News.
- 4:30—KFI—Art Baker's Notebook.
- KNX—Open House.
- KMPC—Your Home.
- \*KECA—Junius Pierce.
- KHJ, KGB, KFXM, KVOE—Erskine Johnson.
- KGFJ—Air-O-Tentials.
- KRKD—Tunes of the Day.
- KFVD—90-90 Club.
- KWKW—Vocal Varieties.
- KGER—Three-Quarter Time.
- KFOX—Old Age Pension.
- 4:40—KFWB—News.
- KGFJ—Philharmonic Reporter.
- 4:45—KECA—Hop Harrigan.

- KHJ, KGB—Calendar of Tomorrow.
- KMPC—Modern Romances.
- KFWB—Western Stars.
- KGFJ—Orchestra du Jour.
- KWKW—Today at the Races.
- \*KRKD—News.
- \*KFVD—Evening Serenade.
- KFOX—Recital.
- KFXM—King's Ambassadors.
- KVOE—Auction Showcase.
- 4:55—KNX—Ozie Waters.
- 5—KFI—Richard Harkness.
- \*KNX—Major Knox Mapping.
- KECA—Terry and the Pirates.
- \*KHJ, KFXM, KVOE—News.
- \*KMPC—News, Teen & Twenty.
- \*KMTR—News, Sunset Rhythms.
- KXLA—Juke Box Matinee.
- KWKW—Italian Melodies.
- KFAC—Moments in Music.
- KGFJ—Jive at 5.
- KFVD—Bostick Sundown Roundup.
- KRKD—Songs of the Saddle.
- KGB—Casa Cugat.
- \*KGER—News, Music.
- KFSD—Anniversary Date.
- 5:15—KFI, KFAC, KFSD—News.
- KNX—Through a Woman's Eyes, Barbara Tate.
- KECA—Dick Tracy.
- KHJ, KGB, KFXM, KVOE—Superman.
- KMTR—Show Tunes.
- KGER—Voice of the Army.
- 5:30—KFI, KFSD—Voice of Firestone.
- \*KNX—Harry Flannery.
- KHJ, KGB, KFXM, KVOE—Captain Midnight.
- KECA—Jack Armstrong.
- KMTR—Irwin Allen.
- KFAC—Whoa Bill Club.
- KGFJ—Race Recap.
- KRKD—South Sea Senerade.
- \*KGER—Navy News.
- 5:45—KNX, KECA—News.
- KHJ, KGB, KFXM, KVOE—Adventures of Tom Mix.
- KMPC—Top Tunes.
- \*KMTR—K. Louis Flatau.
- KGFJ—Show Time.
- KRKD—Race Results.
- KGER—Mandrake, Magician.
- 5:55—KNX—Bill Henry.

- 6—KFI, KFSD—Hoagy Carmichael.
- KNX—Lux Radio Theater.
- \*KHJ, KGB, KFXM, KVOE—News, Gabriel Heatter.
- KECA—Human Portrait.
- \*KMPC—News, Norman Nesbitt.
- \*KFWB, KFOX, KGER—News.
- \*KMTR—News, Tomasso Ensemble.

**MUSICAL  
DIGEST**  
Dinner Hour Concert  
6 to 8 P. M.—Mon. thru Sat.  
KGFJ 1230  
Your Dial

- KGFJ—Musical Digest.
- KXLA—Beyond Victory.
- 6:15—KHJ, KGB—Real Life Stories.
- \*KMPC—Paramount News.
- \*KFWB—John B. Hughes.
- KXLA—Dr. Gertrude Laws.
- KFOX—Miracles of Science.
- KFXM—Treasury Salute.
- KVOE—Remember?
- \*KGER—News for Vets.
- 6:30—KFI, KFSD—Information, Please.
- KHJ, KGB, KFXM, KVOE—Spotlight Bands.
- KECA—Forever Tops, with Paul Whiteman.
- KMPC—Rusa Morgan.
- KFAC—Academy of Music.
- KFWB—America Dances.
- KXLA—Help Wanted.
- \*KMTR—Averill Berman.
- KFOX—Hal's Memory Room.
- KGER—Prophecy Speaks.
- 6:45—KRKD—Hollywood Tune-smiths.
- KXLA—Temperance.
- 6:55—KECA—Chester Morrison.
- 7—KFI, KFSD—Carnation Contented Hour.
- KNX—Screen Guild Players.
- KHJ, KGB, KFXM, KVOE—Henry J. Taylor.
- KECA—Jimmy Gleason's Diner.
- \*KMPC—News, Dinner Dance.
- \*KMTR—News, Eventide Echoes.
- KGFJ—Musical Digest.
- \*KRKD, KGER—News.
- KXLA—Dinner Music.
- KFOX—Gospel Songs.

**FINE MUSIC . . .**  
**TONIGHT AT 7**  
**CONCERT IN MINIATURE**  
**KFAC**  
**1330 ON YOUR DIAL**

- KFAC—Concert in Miniature.
- 7:15—KHJ—Jon Gart Trio.
- KMTR—W. B. Record.
- \*KXLA—News.
- KRKD—Three-Quarter Time.
- KVOE—Political.
- KFOX—Meet the Stars, George Fisher.
- 7:30—KFI, KFSD—Dr. I. Q.
- KNX—Bob Hawk Show.
- KECA—Steel Workers Speak.
- KHJ, KGB, KFXM, KVOE—Cisno Kid.
- \*KFWB—Peter de Lima.
- KMTR—Dr. Clem Davies.
- KXLA—Canine Corral.
- KFAC—Fioretta's Jewel Box.
- KRKD—Do You Know?
- KFOX—Longshoremen's Dispatch.
- 7:45—KECA—String Ensemble.
- KFWB—Guy Lombardo Orch.
- \*KFAC, KFOX—News.
- 8—KFWB, KFSD—Suppen Club.
- KNX—Jack Kirkwood Show.
- KECA—Lum 'n' Abner.
- \*KMPC—News, Hemingway.
- \*KFWB—John Dehner.

**UNION OIL  
PRESENTS**  
**"MICHAEL  
SHAYNE**  
**Private Detective"**  
Adventure • Intrigue  
**KHJ**  
8:00 P. M.  
**MONDAYS**

KHJ, KGB, KFXM, KVOE—Michael Shayne.

**FLOYD B.  
JOHNSON**  
and  
King's Ambassador Quartet  
KMTR—8:05-9:00 P. M.  
Also 10:30-10:45 A. M.  
Monday through Friday

- \*KMTR—News, Floyd B. Johnson.
- KFAC—Evening Concert.
- KXLA—Big Crosby.
- KGFJ—Concert Encore.
- \*KGER—News, Music.
- KFOX—Fishing Facts.
- 8:15—KFI, KFSD—Fleetwood Lawton.
- KNX—Jack Smith Show.
- KECA—Hedda Hopper.
- KMPC—Ozie Waters.
- KFWB—Warner Bros. Orch.
- KXLA—Charlie Hamp.
- 8:30—KFI, KFSD—Cavalcade of America.
- KNX—Joan Davis Show.
- KHJ, KGB, KFXM, KVOE—Sherlock Holmes.
- KECA—Dashiell Hammett's Fat Man.
- \*KFWB—News.
- KMPC—Musical Supreme.
- KGFJ—Dancing Rhythm.
- KXLA—The Corral.
- KGER—Church of Nazarene.
- 8:45—KFWB—Classical Gems.
- 8:55—KNX—News, Carroll Alcott.
- 9—KFI, KFSD—Telephone Hour.
- KNX—The Whistler.
- KECA—Famous Jury Trials.
- \*KHJ, KGB, KFXM, KVOE—News, Glenn Hardy.
- \*KMPC—News, Floyd A. Allen.
- \*KFWB—Peter de Lima.
- \*KMTR—News, Concert Master.
- KGFJ—Saludos Amigos.
- KXLA—Consolidated Hotel.

- \*KGER—News, Music.
- KFOX—Singing Pastor.
- 9:15—KHJ, KGB, KFXM, KVOE—Rex Miller.
- KFWB—Manpower.
- KMPC—Johnny Johnson.
- 9:30—KFI—Young Artists Competition.
- KNX—Vox Pop.
- KHJ, KGB, KFXM, KVOE—Inside of Sports.
- KECA—Reserve.
- KMPC—Man With a Band.
- \*KFWB—News.
- \*KMTR—Sam Balfer.
- KXLA—County Barn Dance.
- KFSD—Adventures by Dance.
- 9:45—KFWB—Sports Parade.
- KMPC—Barber Shop Quartet.
- \*KHJ, KGB, KFXM, KVOE—Fulton Lewis, Jr.

**EASTSIDE  
SHOW**  
10 TO 12 P. M.  
Every Night Except Sunday  
**KFWB**

- KFWB—Eastside Show.
- \*KMTR—News, Olle Rasmussen.
- KFAC—Lucky Lager Dance Time, 2 Hours.
- KFVD—Newsical, 3 Hours.
- KGFJ, KXLA—Western Music.
- 10:15—KFI—Reserve.
- \*KNX—Dr. Harold Fisher, News Analysis.
- \*KECA—News.
- KFSD—Concert Hall.
- 10:30—KFI—Carveth Wells, Inside the News.
- KNX—Symphonette.
- \*KECA—Raymond Gram Swing.
- KHJ—Johnson Family.
- KMPC—Harry James.
- KXLA—Music for Millions.
- KMTR—Bob Brooks.
- KGFJ—Swing It.
- KFXM—Chaplain Jim.
- KVOE—1490 Club.
- 10:40—KFI—Show Time.
- KHJ—So the Story Goes.
- KECA—Rainbow Rendezvous.
- \*KXLA—Thru the Years.
- \*KFSD—News.
- 11—KFI, KHJ—News.
- \*KNX—Jim Wyatt.
- KECA—Philharmonic Reporter.
- \*KMPC—News, Aragon Ballroom.
- KFWB—Eastside Show.
- \*KMTR—News, Win Morro.
- KGFJ—Blue of Evening.
- KFAC—Lucky Lager Dance Time.
- \*KFVD—Newsical, 'til 1 a.m.
- KFSD—Biltmore Orch.
- KFXM, KGB—Organ Melodies.
- 11:05—KECA—Starlight Roof.
- 11:15—KFI—Taylor-made Melodies.
- KHJ, KGB—Desi Arnez Orch.
- KECA—Carlos Molina Orch.
- 11:20—KNX—Tommy Jones.
- 11:30—KFI—Lullaby Time.
- KECA—Swing Solree.
- KHJ, KGB—Bobby Ramos Orch.
- KMPC—Easy Rhythm.
- KFSD—Masterworks of Music.
- KFSD—Thomas Peluso.
- 11:35—KFI—Treasury Salute.
- 11:45—KHJ, KGB, KVOE—News.
- 11:50—KFI—Philharmonic Reporter.
- 11:55—KFI, KNX, KECA, KFWB—News.

**ON WAX**

Anita Ellis, songster of NBC's Red Skelton show, just received a special delivery letter from relatives in Montreal, Canada, informing her that the record albums which she made for AFPS are now being heard in Canada.

# TUESDAY, FEBRUARY 26

★Indicates News Broadcasts.  
 8 KFI-KFSD—Fred Waring.  
 KNX—Johnny Murray.  
 KECA—Don McNeill's  
 Breakfast Club.  
 ★KHJ, KGB, KVOE—Cecil  
 Brown.  
 ★KMPC, KXLA—News.  
 ★KFWB—Inside Story.  
 ★KMTR—News, Western Stars.  
 KFAC—Country Church of  
 Hollywood.  
 KGFJ—Concert Pastello.

**KRKD, 8:00 A.M.**  
**HAVEN OF REST**  
 Tues., Thurs., Sat.  
 First Mate Bob and the  
 Good Ship Grace

KRKD, KFOX—Haven of Rest  
 KWKW—Pan-American  
 Mission.  
 KFVD—Cliffy Stone.  
 KFXM—Sunshine Service.  
 ★KGER—News, Sister Sylvia.  
 8:15 KNX—Valiant Lady.  
 ★KHJ, KGB—Frazier Hunt.  
 KMPC—Market Report, Sports.  
 KFWB—Melo-Tunes.  
 KWKW—Olga Graves.  
 KVOE—Bing Crosby.  
 KGER—Mizpah.  
 8:30 KFI—Dr. Paul.  
 KNX—Light of the World.  
 KHJ, KGB, KFXM, KVOE—  
 Take It Easy.  
 KMPC—Don Otis.  
 KMTR—Christ Church Unity.  
 ★KRKD, KFAC, KFSD—News.  
 KXLA—Baptist Brothers.  
 ★KWKW—News, Morning  
 Devotions.  
 KFOX—Rev. R. E. Reid.  
 8:45 KFI, KFSD—David Harum.  
 KNX—Aunt Jenny's Stories.  
 KHJ, KGB, KFXM, KVOE—  
 Victor Lindahl.  
 ★KFWB—News.  
 KFAC—Show Time.  
 KFVD—Vocal Favorites.  
 KWKW—Wings of Healing.  
 KGER—New Tribes Mission.  
 9 KFI, KGFJ, KGER—News.  
 KNX—Kate Smith.  
 ★KHJ, KGB, KFXM, KVOE—  
 Lyle Van, News.  
 ★KMPC—News, Phil Brito.  
 KFWB—Health Talk.  
 ★KMTR—News, Christian  
 Fundamentals.  
 KRKD—Sagebrush Serenade.  
 KWKW—Voice of China.  
 KXLA—Music.  
 KFVD—Waltz Time.  
 KFOX—Firebrands for Jesus.  
 KFSD—Voice of a Nation.  
 9:05 KFI—Edward Jorgenson.  
 Comment.  
 KGER—Dr. Curtis Springer.  
 9:10 KGFJ—D'Artega Presents.  
 9:15 KFI—Especially for You.  
 KNX—Big Sister.  
 KHJ, KGB, KFXM, KVOE—  
 Morton Downey.

**JACK SHERMAN**

**ARDEN  
 HOUSEWIVES'  
 EXCHANGE**  
 Mon. thru Fri.

**KMPC 9:15 AM**

KMPC—Woman's Exchange.  
 KFWB—Dick Haynes.  
 KFAC—Voice of Health.  
 ★KFVD—News.  
 KWKW—Frank Sinatra.  
 ★KFSD—Larry Smith.  
 KGER—Cheerful Chat.  
 9:30 ★KFI, KFVB, KFAC, KWKW  
 —News.  
 KNX—Romance of Helen  
 Trent.  
 KECA—Breneman's Breakfast  
 in Hollywood.  
 KHJ—Time Out.  
 EMPC—Perry Como.  
 KMTR—Bible Treasure Hour.  
 KGFJ—Open Album.  
 KFVD—Show Tunes.  
 KXLA—Harmony Homestead.  
 KGB—Walk in Beauty.  
 KFXM—Family Almanac.  
 KVOE—Shady Valley Folk.  
 KGER—Radio Revival.  
 KFSD—Ann Gibson.  
 9:40 KFI—Reserve.

9:45 KFI—Ronny Mansfield, Songs.  
 KNX—Our Gal Sunday.  
 KHJ—Mystery Chef.  
 KMPC—Three Suns.  
 KFWB—Morning Melodies.  
 KMTR—Just Relax.  
 KFAC—Musical Comedy.  
 ★KRKD—News.  
 KFVD—Here Comes Parade.  
 KWKW—Wayside House.  
 KGER—Music.  
 KGB—Molly Morse.  
 KFXM—Melody Roundup.  
 KFSD—Maggi's Private Wire.  
 9:55 KFWB—Fioletta.

10 KFI—Mirandy.  
 KNX—Life Can Be Beautiful.  
 ★KHJ, KGB, KFXM, KVOE—  
 News, Glenn Hardy.  
 ★KECA—Home Edition.  
 ★KMPC—News, Music Hall.  
 ★KFWB—Kitchen Kollege,  
 Chef Milani.  
 ★KMTR—News, Marching to  
 Victory.  
 KGFJ—Racing News.  
 KFAC—Midmornng Serenade.  
 KRKD—Battle of Baritone.  
 KFVD—Morning Serenade.  
 ★KFOX, KGER—News.  
 KXLA—Red Murrel.  
 KWKW—Race Lineup.  
 KFSD—Time to Relax.  
 10:15 KFI—What Do You Say?  
 KNX—Ma Perkins.  
 KECA—Ted Malone.  
 KHJ, KGB—Nick's Oddities.  
 KMTR—King's Men.  
 KGFJ—Bing Crosby Sings.  
 ★KXLA—News.  
 KWKW—Western Serenade.  
 KRKD—Talk.  
 KFOX—Rev. Emma Taylor.  
 KVOE—Smooth Performance.  
 KGER—Kingsdom Within.  
 10:30 KFI—Hollywood Fan  
 Magazine.  
 KNX—Young Dr. Malone.  
 KFAC—My True Story.  
 KHJ, KGB, KFXM, KVOE—  
 The Mountaineers.  
 ★KFWB—News.  
 KMTR—Floyd B. Johnson.

**MARION LEE**  
**WOMAN'S WORLD**  
 10:30-11:00 a.m.  
**KXLA**  
 Monday thru Friday

KXLA—Woman's World.  
 ★KFAC—News, Rations.  
 KGFJ—Upbeat Session.  
 KFVD—Union Rescue Mission.  
 KRKD—Music.  
 ★KWKW—News, Symphonic  
 Strings.  
 KGER—Sunshine Pastor.  
 KFSD—Do You Know the  
 Answer?  
 10:45 ★KFI, KFSD—Art Baker.

## TUESDAY Program Highlights

Morning Programs appear in Lightface Type; Afternoon and  
 Evening Programs in Boldface.

### Variety

8:00—Fred Waring, KFI.  
 8:00—Johnny Murray, KNX.  
 8:00—Breakfast Club, KECA.  
 8:30—Breneman's Breakfast  
 Party, KECA.  
 10:00—Chef Milani, KFWB.  
 11:30—Queen for a Day, KHJ.  
 4:30—Art Baker's Notebook,  
 KFI.  
 5:30—Date with Judy, KFI.  
 6:00—Amos 'n' Andy, KFI.  
 6:30—Fibber & Molly, KFI.  
 7:00—Bob Hope, KFI.  
 7:30—Skelton Scrapbook, KFI.  
 8:00—Supper Club, KFI.  
 8:30—Philip Morris Folies, KFI.

### Drama

6:00—Inner Sanctum, KNX.  
 8:00—Count of Monte Cristo,  
 KHJ.  
 8:00—Lum & Abner, KECA.  
 8:30—The Falcon, KHJ.  
 9:00—Big Town, KNX.  
 9:00—Dark Venture, KECA.  
 9:30—Murder Will Out, KECA.  
 11:30—Barry Fitzgerald, KFI.

### Outstanding Music

4:00—Musical Masterpieces,  
 KFAC.

KNX—Road of Life.  
 KHJ, KGB, KFXM, KVOE—  
 John J. Anthony.  
 KMPC—Home Chats.  
 KFWB—Science of Mind.  
 KFAC—Pan-Americana.  
 KRKD—Midnight Mission.  
 KFOX—Hebrew Christian  
 Hour.  
 10:55 ★KECA—News, Betty Crocker.  
 11 KFI, KFSD—Guiding Light.  
 KNX—Second Mrs. Burton.  
 ★KECA—Bauking Talking,  
 KHJ—30 Seconds to Go.  
 ★KMPC—News, Music Hall.  
 KFWB—Al Jarvis.  
 ★KMTR—News, Dr. Louis  
 Talbot.  
 KFAC—Music for You.  
 KRKD—Light Concert.  
 KXLA—J. Newton Yates.  
 KWKW—Moments of Melody.  
 KGFJ—Stylings in Blue.  
 ★KFVD, KGER—News.  
 ★KFXM, KVOE—Cedric Foster.  
 KFOX—Thomas Baird.  
 KGB—Bosh Fritchard.  
 11:15 KFI, KFSD—Today's Children,  
 Betty Crocker.  
 KNX—Perry Mason.  
 KECA—Ethel and Albert.  
 KHJ, KGB—Hymns You Love.  
 KFVD—Musical Revue.  
 KFOX—Basic Foods.  
 KFAC—Song to Remember.  
 KVOE—Treasury Salute.  
 KGER—R. B. Hammond.  
 11:30 KFI, KFSD—Woman in White.  
 KNX—Rosemary.  
 KECA—Listening Post.  
 KHJ, KGB, KFXM, KVOE—  
 Queen for a Day.  
 KMTR—Songs to Remember.  
 KFVD—Violet Schram,  
 ★KRKD, KXLA, KFOX—News.  
 KWKW—News, Instru-  
 melodies.  
 11:45 KFI—Masquerade.  
 KNX—Tena & Tim.  
 KECA—Foster May.  
 KFAC—Piano Gems.  
 KRKD—Vocal Varieties.  
 KXLA—Painted Post.  
 KWKW—Classified.  
 KFOX—Tempos of the Times.  
 ★KFSD—News.

12 KFI—Farm Reporter.  
 KNX—Reserve.  
 KECA—Al Pearce & Gang.  
 ★KHJ, KMPC, KGFJ—News.  
 KFWB—Al Jarvis.  
 ★KMTR—News, Music.  
 KFAC—Luncheon Concert.  
 KRKD—Prairie Schooner.  
 KFVD—Editor of the Air.  
 KXLA—Dixie Darling Show.  
 KWKW—Blue Room.  
 KFXM—Dance Music.  
 KFSD—Woman of America.  
 ★KGB, KVOE, KGER—News.  
 12:10 KGFJ—Keyboard Magic.  
 12:15 KFI, KFSD—Ma Perkins.  
 ★KNX—Knox Manning.  
 KHJ—Johnson Family.  
 ★KMPC—Norman Neabitt.  
 KFVD—Luncheon Musical.  
 KGB, KVOE—Fun with Music.  
 ★KFXM—Harris' News.  
 12:30 KFI, KFSD—Pepper Young's  
 Family.

KNX—Burrill Wheeler.  
 KECA—Ladies, Be Seated.

**MILD &  
 MELLOW**

12:30 TO 1:00 P.M.  
 Monday Through Friday

**KHJ**

KHJ—Mild and Mellow.  
 KMPC—Bride Club.  
 ★KFWB—News.  
 KMTR—Tex Tyler.  
 KGFJ—Easy Rhythm.  
 KXLA—Painted Post.  
 ★KWKW—News, Varieties.  
 KFXM—Farm Front.  
 KGB—Remember.  
 KVOE—Melody Lane.  
 12:45 KFI, KFSD—Right to  
 Happiness.  
 KNX—Bachelor's Children.  
 KMPC—Easy Rhythm.  
 KFWB—Al Jarvis.  
 KFVD—Violet Schram.  
 ★KFAC—News.  
 KXLA—University of Calif.  
 KFXM—Fashions in Music.  
 KGB—This Is Music.  
 KVOE—Have You Read?  
 KFOX—Platter Pantry.  
 KGER—Garden School.  
 1 KFI, KFSD—Backstage Wife.  
 KNX—G. E. House Party.  
 KECA—Jack Berch Show.  
 KHJ—Frolles.  
 KFWB—Al Jarvis.  
 ★KMPC—News, Bolero Time.  
 ★KMTR—News, Pianos.  
 KGFJ—Intermission.  
 KFAC—Melody Matinee.  
 KRKD—Music.  
 ★KGER, KFVD—News.  
 KWKW—Varieties.  
 KXLA—Community Broad-  
 casters.  
 KGB—Cedric Foster.  
 KFXM—Sagebrush Serenade.  
 KVOE—Radio Tour.  
 ★KFOX—Graeme Fletcher.  
 1:15 KFI, KFSD—Stella Dallas.  
 KECA—Bob Nichols.  
 KHJ—Bill Hay Reads  
 the Bible.  
 KMTR—Luncheon Dance.

East Side Credit  
 Jewelers of E. Los Angeles

Present  
**SWEETHEART LANE  
 QUIZ PROGRAM**  
**KXLA** TUESDAY  
 1:15 TO 1:30 P.M.

KXLA—Sweetheart Lane  
 Quiz.  
 KFVD—Moods in Music.  
 KWKW—Melody Time.  
 KGB, KFXM, KVOE—John-  
 son Family.  
 1:25 ★KNX—News.  
 1:30 KFI, KFSD—Lorenzo Jones.  
 KNX—Evelyn Winters.  
 ★KECA, KRKD—News.  
 KHJ—This Changing World.  
 KMPC—Bill Bryan.  
 KMTR—Dance Time.  
 KGFJ—Among My Souvenirs.  
 KFVD—Hawalian.  
 ★KXLA—Listeners' Digest.  
 ★KWKW—News, Musical  
 Memories.  
 KFOX—Hal McIntyre Orch.  
 KFXM—Mutual Melody Hour.  
 KGB—Open House.  
 KVOE—Meet a Friend.  
 KGER—Lucie Lady.  
 1:45 KFI, KFSD—Young Widder  
 Brown.  
 KNX—One for the Book.  
 KECA—Hymns of All  
 Churches.  
 KHJ—Tollotest.  
 KMPC—Sewing School.  
 KRKD—Singing Waiters.  
 KFVD—Vocal Varieties.  
 KVOE—Melody Hour.  
 2 KFI, KFSD—When a Girl  
 Marries.  
 KNX—School of the Air.  
 KECA—What's Doin', Ladies?  
 KHJ, KGB, KFXM, KVOE—  
 Zeke Manners.  
 KFWB—Al Jarvis.  
 ★KMPC—News, Record Boom.  
 ★KMTR—News, Latin Legato.  
 KWKW—Club 1430.  
 KFAC—Memory Musicales.  
 KGFJ—Town Crier.  
 KRKD—P.T.A.  
 KFVD—Timely Tunes.  
 KFOX—Organ Treasures.  
 KGER—Rolf's Band.

### American Melody Hour, KNX.

6:00—Musical Digest, KGFJ.  
 7:00—Miniature Concert, KFAC.  
 7:30—Inglewood Park Concert,  
 KNX.  
 8:00—Evening Concert, KFAC.  
 10:00—Lucky Lager Dance,  
 KFAC.  
 10:00—Newsdeal, KFVD.  
 10:00—Eastside Show, KFWB.

### Public Affairs

2:00—P.T.A., KRKD.  
 6:30—American Forum, KHJ.  
 6:45—Flying Public, KECA.  
 9:30—American Way Forum,  
 KFI.  
 10:30—Congress Speaks, KNX.

### Sports—Comment

10:00—Race Lineup, KWKW.  
 10:00—Racing, KGFJ.  
 4:00—Races, KMTR.  
 5:30—Race Results, KGFJ.  
 5:45—Race Results, KRKD.  
 6:30—Santa Anita, KMPC.  
 9:30—Inside of Sports, KHJ.  
 10:00—Olympic Fights, KMTR.



2:15—KFI, KFSD—Portia Faces Life.  
KHJ, KGB—Smile Time.  
KRRD—Music.  
KFOV—Public Bulletin.  
KFXM—For the Veteran.  
KVOE—Here's How.

2:25—KECA—Norman Nesbitt.

2:30—KFI, KFSD—Just Plain Bill.  
KNX—Meet the Missus.  
★KECA—John B. Kennedy.  
KHJ, KGB, KVOE—Bill Grinn.  
KFWB—Three Men on a Mke  
KMTR—Meet the Band.  
KXLA—Vocal Varieties.  
★KRRD—News, Music.  
★KWKW—News, Club 1430.  
KFOV—Songs of the West.  
KFXM—Devotions, Music.  
KGER—Between the Lines.

2:45—KFI, KFSD—Front Page Farrell.  
KECA—Hollywood Spotlight.  
KRRD—Pan-Americana.  
★KFVD—News.

2:55—KHJ, KFXM—Readers' Digest.

3—KFI—Road of Life.  
KNX—Burrill Wheeler.  
★KHJ, KFXM, KFSD—News.  
KECA—Bride and Groom.  
★KMPC—News, Record Room.  
★KFWB—News, Melody Matinee.  
★KMTR—News, Win Morro.  
★KXLA—News.  
KFAC—Famous Musical Favorites.  
KRRD—Matinee Melodies.  
KGFJ—Record Jackpot.  
KFVD—Popular Favorites.  
KWKW—Swing Session.  
★KGER—News, Under Blue Skies.  
KVOE—Fun With Music.

3:15—KFI—Joyce Jordan, M.D.  
KHJ—Happy Homes, Norma Young.  
KXLA—Juke Box Matinee.  
KGB—Man About Town.  
KFXM—Dr. Phillip M. Lovell.  
KFOV—Buckingham Orch.  
KVOE—Of Civic Interest.  
KFSD—Road of Life.

3:30—KFI, KFSD—Aunt Mary.  
KNX—Song Shop.  
KECA—Frances Scully.  
KFWB—Organ Memories.  
★KRRD—News, Music.  
KGER—Little Show.  
KFOV—Hollywood Salons.  
KFXM—Business Breviews.

3:45—KFI—Woman of America.  
KNX—World Today, News.  
KHJ, KGB, KFXM, KVOE—Elsa Maxwell.  
KECA—Constance Bennett.  
KFWB—Teatime Melodies.  
KFAC—Casa Cugat.  
KWKW—Combo Time.  
KFVD—Rumba.  
KFOV—Joe Reichman Orch.  
KFSD—Dr. Paul.

4—KFI, KFSD—This Woman's Secret.  
KNX—Gene Baker, and CBS Orchestra.  
★KECA—Headline Edition.  
★KHJ, KGB, KFXM, KVOE—Fulton Lewis, Jr.  
★KMPC—News, Jerry Sears.  
KFWB—Music.  
★KMTR—News, Races.  
KFAC—Musical Masterpieces.  
KXLA—Juke Box Matinee.  
KGFJ—Swing Serenade.  
KRRD—Piano Paintings.  
KFVD—Piano Selections.  
KWKW—Reflections in Music.  
★KGER, KFOV—News.

4:15—KFI—Songs & a Star.  
★KNX—News, Music.  
★KHJ, KGB, KFXM, KVOE—Rex Miller.  
★KECA—Raymond Gram Swing.  
KMPC—Tel Steele.  
KFWB—Gospel and Song.  
★KFVD, KFSD—News.  
KRRD—Movieland Quiz.  
KFOV—Freddy Martin Orch.

4:30—KFI—Art Baker's Notebook.  
KNX—American Melody Hour.  
★KECA—Junius Pierce.  
KHJ, KGB, KFXM, KVOE—Erskine Johnson.  
KMPC—Sammy Kaye Orch.  
KRRD—Tunes of the Day.  
KGFJ—All-orientals, Orchestra du Jour.  
KFVD—90-90 Club.  
KWKW—Vocal Varieties.  
KFOV—Old Age Pension.  
★KGER—News.  
KFSD—Tunes for Today.

4:40—KFWB—News.

4:45—KECA—Hop Harrigan.  
KHJ—Calendar of Tomorrow.  
KMPC—Twilight Tales.  
KFWB—Western Stars.  
★KRRD—News.  
KWKW—Today at the Races.

KFVD—Evening Serenade.  
KGB—Songs of Praise.  
KFXM—Musical Cocktail.  
KVOE—Auction Showcase.  
KFOV—Recital.  
KGER—Sunny Days.  
KFSD—Treasury Salute.

5★KFI, Edward Jorgenson.  
★KNX—Major Khox Manning.  
★KHJ, KFXM, KVOE—News.  
KECA—Terry and the Pirates.  
★KMPC—News, Teen & Twenty  
★KMTR—News, Sunset Rhythms.  
KFAC—Moments in Music.  
KWKW—Italian Melodies.  
KGFJ—Jive at Five.  
KRRD—Songs of the Saddle.  
KXLA—Juke Box Matinee.  
KFVD—Bostick Sundown Roundup.  
★KGER—News, Music.  
KGB—Casa Cugat.  
KFOV—Sunshine Mission.  
KFSD—Anniversary Date.

5:15★KFI, KFAC, KFSD—News.  
KNX—Throught a Woman's Eyes.  
KECA—Dick Tracy.  
KHJ, KGB, KFXM, KVOE—Superman.  
KMTR—Belle Martell, Sports.  
KGER—Music With Appeal.

5:30—KFI, KFSD—A Date With Judy.  
★KNX—Harry Flannery.  
KECA—Jack Armstrong.  
KHJ, KGB, KFXM, KVOE—Captain Midnight.  
KMTR—Irwin Allen.  
KFAC—Whoa Bill Club.  
KGFJ—Race Recap.  
KRRD—South Sea Serenade.  
KXLA—Future Pianists.  
★KFOV—News.

5:45★KNX, KECA—News.  
KHJ, KGB, KFXM, KVOE—Adventures of Tom Mix.  
KMPC—Top Tunes.  
KXLA—Juke Box Matinee.  
★KMTR—K. Louis Platau.  
KGFJ—Show Time.  
KRRD—Race Results.  
KGER—Dan Dunn.

5:55★KNX—Bill Henry.

6—KFI, KFSD—Amos 'n' Andy.  
KNX—Inner Sanctum.  
★KHJ, KGB, KFXM, KVOE—Gabriel Heatter.  
KECA—Guy Lombardo Show.  
★KMPC, KFWB, KFOV—News.  
★KMTR—News, Tomasso Ensemble.

**MUSICAL DIGEST**

Dinner Hour Concert

6 to 8 P. M.—Mon. thru Sat.

**KGFJ** 1230 on Your Dial

KGFJ—Musical Digest.  
KXLA—Treasury Salute.  
KRRD—Early Dancette.  
★KGER—News, Victorious Living.

6:15—KHJ, KGB—Real Life Stories.  
★KMPC—Paramount News.  
★KFWB—John B. Hughes.  
KXLA—Mary Burke King.  
KFXM—Treasury Salute.  
KVOE—Remember.

6:30—KFI, KFSD—Flibber McGee and Molly.  
KNX—This Is My Best.  
KECA—Story of a Star, Radio Review.  
KHJ, KFXM, KVOE—American Forum.  
KMPC—Santa Anita.  
KFWB—“America Dances.”  
KFAC—Academy of Music.  
★KMTR—Averill Berman.  
KXLA—Help Wanted.  
KFOV—Hal's Memory Room.  
KGER—Prophecy Speaks.  
KGB—G.I. Joe Civilian.

6:45—KECA—The Flying Public.  
KRRD—Hollywood Tunesmith.  
KXLA—Temperance.

6:55—KECA—Chester Morrison.

7—KFI, KFSD—Bob Hope.  
KNX—Bob Crosby Show.  
KECA—Concert Time.  
KHJ, KFXM, KVOE—American Forum.  
★KMPC—News, Dinner Dance.  
★KMTR—News, Eventide Echoes.  
KGFJ—Musical Digest.  
★KRRD, KGER—News.  
KXLA—Dinner Music.  
KGB—Salon Sketches.

**FINE MUSIC . . .**

TONIGHT AT 7  
CONCERT IN MINIATURE  
**KFAC**  
1330 ON YOUR DIAL

KFAC—Concert in Miniature.  
7:15★KHJ, KGB—Upton Close.  
KMTR—W. B. Record.  
★KXLA—News.  
KRRD—Three-Quarter Time.  
KGER—Dr. Fakan.  
KVOE—Overseas Report.  
KFXM—Yours Truly.  
KFOV—Hollywood Whispers.

7:30—KFI, KFSD—Red Skelton Scrapbook.  
KECA—Hoosier Hop.  
KHJ, KGB, KFXM, KVOE—Red Ryder.  
★KFWB—Peter de Lima.  
EMTR—Dr. Clem Davies.  
KFAC—Floretta's Jewel Box.  
KXLA—Treasury Star Parade

*Melodies America Loves*

**EULA BEAL**  
Contralto  
Concert Orchestra  
**EARL TOWNER**  
Director  
KNX—Tuesday—7:30 p.m.

INGLEWOOD PARK CEMETERY ASS'N.

KNX—Inglewood Pk. Concert.  
KRRD—Do You Know?  
KFOV—Longshoremen's Dispatch.  
★KFAC—Kingdom Within.  
7:45★KGER, KFOV—News.  
KFWB—Guy Lombardo Orch.

8—KFI, KFSD—Supper Club.  
KNX—Jack Kirkwood Show.  
KECA—Lum & Abner.  
KHJ, KGB, KFXM, KVOE—Count of Monte Cristo.  
★KMPC—News, F. Hemingway.  
★KFWB—John Dehner.  
★KMTR—News, Grace Dotson.  
KFAC—Evening Concert.  
KGFJ—Concert Encore.  
KXLA—Bing Crosby.  
★KGER—News, Music.  
KFOV—Rev. Lockyer.

8:15★KFI, KFSD—Fleetwood Lawton.  
KNX—Jack Smith, Songs.  
★KECA—Elmer Davis.  
KMPC—Orzie Waters.  
KFWB—Warner Bros. Orch.  
KXLA—Charlie Bump.  
KGER—Singing Cabbr.

8:30—KFI, KFSD—Philip Morris Follies.  
KNX—Theater of Romance.  
KECA—Jones and I.  
KHJ, KGB, KVOE—The Falcon.  
KMPC—Music Supreme.  
★KFWB—News.  
KMTR—Wings of Healing.  
KGFJ—Dancing Rhythm.  
KXLA—Texas Jim Lewis.  
KFXM—Acme of Songs.  
KFOV—P. E. Gardner.  
KGER—City Hall Report.

8:45—KFWB—Classical Gems.  
KGER—Treasury Salute.  
KFXM—Science Excursion.

8:55★KNX—News, Carroll Alcott.

**DON'T MISS**

*THE BULLOCKS SHOW*

**“TUESDAYS at 9”**

**KFI • 9:00 P.M. TUESDAYS**

9—KFI—Tuesday at Nine.  
KNX—Big Town.  
★KHJ, KGB, KFXM, KVOE—News, Glenn Hardy.  
KECA—Dark Venture.  
★KMPC—News, Sports.  
★KFWB—Peter de Lima.  
KXLA—Consolidated Hotel.

KGFJ—Saludos Amigos.  
KFSD—Barry Fitzgerald.  
★KMTR, KGER—News.  
9:15★KHJ, KGB, KFXM, KVOE—James Crowley.  
KMPC—Johnny Johnson.  
KFWB—Strolling Tom.  
KGER—Let's Talk Hobbies.  
9:30—KFI—American Way Forum.

**“MURDER WILL OUT”**

TUESDAYS • KECA • 9:30 P.M.

DETECTIVE MYSTERY YARNS BY

*Rainier*

KECA—Murder Will Out.  
KNX—Tapestries of Life.  
KHJ, KGB, KFXM, KVOE—Inside of Sports.  
KMPC—Man with a Band.  
KXLA—County Barn Dance.  
★KFWB—News.  
★KMTR—Sam Balter.  
KGER—Concert Hall.  
KFSD—Haunting Hour.

9:45★KHJ, KGB, KFXM, KVOE—Fulton Lewis, Jr.  
★KFWB—Sports Parade.  
KMPC—Barber Shop Quartet.

10★KFI, KFSD—The Reporter.  
★KNX—Chet Huntley.  
★KHJ, KVOE—News.

**EASTSIDE SHOW**

10 TO 12 P.M.  
Every Night Except Sunday

**KFWB**

KFWB—Eastside Show.  
KECA—Relax with Cal Tinney  
★KMPC—News, Rhythm Roundup.  
★KMTR—News, Olympic Fights  
KFAC—Lucky Lager Dance Time, 2 Hours.  
KXLA, KGFJ—Western.  
★KFVD—Newsical, 3 Hours.  
★KGER—News, Musical Roundup.  
KFXM—Welcome to Melody.  
KGB—Acme of Song.

10:15—KFI—Miss Information.  
★KNX—Dr. Wallace Sterling.  
★KECA—News.  
KHJ, KGB, KFXM, KVOE—The Feelin is Mutual.  
KFSD—Concert Hall.

10:30★KFI—Carveth Wells, Inside the News.  
KNX—Congress Speaks.  
★KECA—Raymond Gram Swing.  
KHJ—Johnson Family.  
KMPC—Sammy Kaye Orch.  
KXLA—Treasury Parade.  
KGFJ—Swing It.  
KHJ, KGB—Henry King Orch.  
KVOE—1490 Club.

10:45—KFI—Show Time.  
KNX—Behind the Scenes.  
KECA—The Doctor Talks It Over.  
KHJ—So the Story Goes.  
KXLA—Thru the Years.  
★KFSD—News.

11★KFI—Eleventh Hour News.  
★KNX—Jim Wyatt.  
KECA—Starlight Roof.  
★KHJ—News.  
★KMPC—News, Aragon Ballroom.  
KFWB—Eastside Show.  
★KMTR—News, Win Morro.  
KGFJ—Blue of Evening.  
★KFVD—Newsical 'til 1 a.m.  
KXLA—Painted Post.  
KFSD—Biltmore Orch.  
KFXM, KGB—Stewart Orch.

11:15—KFI—Taylormade Melodies.  
KECA—Carlos Molina Orch.  
KHJ—Chet Stewart Orch.

11:20—KNX—Bob Crosby Orch.

11:30—KFI—His Honor, the Barber.  
KECA—Swing Solree.  
KHJ, KGB, KFSD—Dance Music.  
KMPC—C. P. Johnson Orch.  
KFXM—Masterworks of Music.

11:45—KNX—Jan Garber Orch.  
★KHJ, KGB, KVOE—News.  
★KECA—Club Morocco Orch.

11:55★KNX, KECA, KFSD—News.

# WEDNESDAY, FEBRUARY 27

\*Indicates News Broadcasts

- 8-KFI, KFSD—Fred Waring.
- KNX—Johnny Murray.
- KECA—Don McNeill's Breakfast Club.
- \*KHJ, KGB, KVOE—Cecil Brown.
- \*KMPC—KXLA—News.
- KFWB—L. A. Breakfast Club.
- \*KMTR—News, Western Stars.
- EGFJ—Concert Pastelle.
- KRKD, KFOX—Dr. Talbot.
- KFAC—Country Church.
- KWKW—Pan-American Mission.
- KFVD—Cliffy Stone.
- \*EGER—News, Sister Sylvia.
- KFXM—Songs of Praise.
- 9:15—KNX—Valiant Lady.
- \*KHJ, KGB—Frazier Hunt.
- KMPC—Market Reports, Sports.
- KFXM—Sunshine Service.
- KWKW—Olga Graves.
- KVOE—Bing Crosby.
- KGER—Mizpah.
- 9:30—KFI—Dr. Paul.
- KNX—Light of the World.
- KHJ, KGB, KFXM, KVOE—Take It Easy.
- KMPC—Songs for You, Otis.
- KMTR—Christ Church Unity.
- \*KFAC, KRKD, KFSD—News.

**KXLA, 8:30 A.M.**  
**HAVEN OF REST**  
 Mon., Wed., Fri.  
 First Mate Bob and the Good Ship Grace

- KXLA—Haven of Rest.
- \*KWKW—News, Morning Devotions.
- KFOX—Rev. R. E. Reid.
- 9:45—KFI, KFSD—David Harum.
- KNX—Aunt Jenny's Real Life Stories.
- KHJ, KGB, KFXM, KVOE—Victor Ludiahr.
- KFAC—Show Time.
- KWKW—Wings of Healing.
- KFVD—Vocal Favorites.
- KGER—New Tribes Mission.
- 9\*KFI, KGFJ, KGER—News.
- KNX—Kate Smith.
- KECA—Glamor Manor.
- \*KHJ, KGB, KFXM, KVOE—Lyle Van, News.
- \*KMPC—News, Phil Brito.
- \*KMTR—News, Church Looks at Life.
- KWKW—Voices of China.
- KRKD—Sagebrush Serenade.
- KFVD—Waltz Time.
- KFOX—Firebrands for Jesus.
- \*KGER—News, Music.
- KFSD—Voice of a Nation.
- 9:05\*KFI—Edward Jorgensen Comment.
- KGER—Curtis H. Springer.
- 9:10—KGFJ—D'Artega Presents.
- 9:15—KFI—Especially for You.
- KNX—Big Sister.
- KHJ, KGB, KFXM, KVOE—Morton Downer

## "THE VOICE OF HEALTH"

R. L. McMASTER, D.C., Ph.G.  
 Ph.D., F.R.S.A. (London)

for the

**McCOY HEALTH SYSTEM**

Every morning—Mon. thru Fri.  
 KFAC at 9:15

- KFAC—Voice of Health.
- KMPC—Woman's Exchange.
- \*KFVD—News.
- KWKW—Bing Crosby.
- KGER—Cheerful Chat.
- \*KFSD—Larry Smith.
- 9:30\*KFI, KFWB, KFAC, KWKW—News.
- KNX—Romance of Helen Trent.
- KECA—Breneman's Breakfast in Hollywood.
- KHJ—Time Out.
- KMPC—Perry Como.
- KMTR—Bible Treasure Hour.
- KFVD—Show Tunes.
- EGFJ—Open Album.
- KGB—Serenading You.
- KXLA—Harmony Homestead.
- KVOE—Shady Valley.
- KFXM—Family Almanac.
- KFSD—Ann Gibson.

- KGER—Radio Revival.
- 9:40—KFI—Living in Hollywood.
- 9:45—KFI—Ronny Mansfield, Songs.
- RNX—Our Gal Sunday.
- KHJ—Mystery Chef.
- KMPC—Three Suns.
- KFWB—Midmorning Melodies.
- KMTR—Just Relax.
- KFAC—Musical Comedy.
- \*KRKD—News.
- KFVD—Here Comes Parade.
- KWKW—Wayside House.
- KGB—Molly Morse.
- KFXM—Melody Roundup.
- RGER—Colonial Tabernacle.
- KFSD—Maggi's Private Wire.
- 9:55—KFWB—Floretta.
- 10—KFI—Mitchell's Musical Scrapbook.
- KNX—Life Can Be Beautiful.
- \*KHJ, KGB, KFXM, KVOE—News, Glenn Hardy.
- \*KECA—Home Edition.
- \*KMPC—News, Music Hall.
- KFWB—Kitchen Kollege, Chef Milan.
- \*KMTR, KFOX, KGER—News.
- KGFJ—Racing News.
- KFAC—Midmorning Serenade.
- KRKD—Battle of Baritones.
- KFVD—Morning Serenade.
- KXLA—Red Murrel.
- KWKW—Race Lineup.
- KFSD—Time to Relax.
- 10:15—KFI—What Do You Say?
- KNX—Ma Perkins.
- KECA—Ted Malone.
- KHJ, KGB, KFXM, KVOE—Luncheon with Lopez.
- KMTR—King's Men.
- KGFJ—Bing Sings.
- \*KXLA—News.
- KWKW—Western Serenade.
- KRKD—Talk.
- KGER—Kingdom Within.
- KFOX—Rev. Emmitt Taylor.
- 10:30—KFI—Hollywood Fan Magazine.
- KNX—Young Dr. Malone.
- KHJ, KGB, KFXM, KVOE—The Mountaineers.
- KECA—My True Story.
- \*KFWB—News.
- KMTR—Floyd B. Johnson.
- KGFJ—Upheat Session.
- \*KFAC—News, Rations.
- KRKD—Music.

**NOW PIERRE**  
 Maestro of the Chafing Dish  
 With Marion Lee  
**WOMAN'S WORLD**  
 on KXLA—10:30 A.M.

- KXLA—Woman's World.
- \*KWKW—News, Symphonies.
- KFVD—Union Rescue Mission.

## WEDNESDAY Program Highlights

Morning Programs Appear in Lightface Type; Afternoon and Evening Programs in Boldface.

### Variety

- 8:00—Fred Waring, KFI.
- 8:00—Johnny Murray, KNX.
- 8:00—Breakfast Club, KECA.
- 8:00—L. A. Breakfast Club, KFWB.
- 9:30—Breneman's Breakfast, KECA.
- 10:00—Chef Milan, KFWB.
- 11:30—Queen for a Day, KHJ.
- 4:00—Easy Aces, KNX.
- 6:00—Eddie Cantor, KFI.
- 6:00—Frank Sinatra, KNX.
- 6:30—Spotlight Bands, KHJ.
- 7:00—Kay Kyser Kollege, KFI.
- 7:30—Andrew Sisters, KNX.
- 8:00—Supper Club, KFI.
- 8:30—Hildegarde, KFI.
- 9:00—Jack Carson, KNX.

### Drama

- 6:30—Mr. District Attorney, KFI.
- 6:30—Maise, KNX.
- 7:00—Playhouse of Favorites, KECA.
- 7:30—Boston Blackie, KECA.
- 8:00—Lum & Abner, KECA.
- 8:30—Dr. Christian, Jean Hersholt, KNX.
- 9:00—Mr. and Mrs. North, KFI.
- 9:30—Ellery Queen, KNX.

- KGER—Sunshine Pastor.
- KFSD—Do you Know the Answer?
- 10:45—KFI, KFSD—Art Baker.
- RNX—Road of Life.
- KHJ, KGB, KFXM, KVOE—John J. Anthony.
- KMPC—Home Chats.
- KFWB—Science of Mind.
- KMTR—Care of the Body.
- KFAC—Pan-Americana.
- KRKD—Midnight Mission.
- KFOX—Hebrew Christian Hour.
- 10:55\*KECA—News, Betty Crocker.
- 11—KFI, KFSD—Gullwing Light.
- KNX—Second Mrs. Burton.
- \*KECA—Baukhage Talking.
- \*KHJ, KFXM, KVOE—Cedric Foster.
- \*KMPC—News, Music Hall.
- KFWB—Al Jarvis.
- \*KMTR—News, Dr. Talbot.
- KFAC—Board of Education.
- KGFJ—Styrlings in Blue.
- \*KGER, KGER—News.
- KRKD—Light Concert.
- KWKW—Moments of Melody.
- KFOX—Thomas Balrd.
- KGB—Boah Pritchard.
- 11:15—KFI, KFSD—Today's Children, Betty Crocker.
- KNX—Perry Mason.
- KECA—Ethel and Albert.
- KHJ, KGB—Hymns You Love.
- KFVD—Musical Revue.
- KFXM—Song to Remember.
- KVOE—Rhythm Time.
- KGER—R. B. Hammond.
- 11:30—KFI, KFSD—Woman in White
- KNX—Rosemary.
- KHJ, KGB, KFXM, KVOE—Queen for a Day.
- KECA—Listening Post.
- KFAC—Music for You.
- KMTR—Songs to Remember.
- KFVD—Violet Schram.
- \*KRKD, KXLA, KFOX—News.
- \*KWKW—News, Instrumental.
- 11:45—KFI—Squerade.
- KNX—Tena and Tim.
- KECA—Foster May.
- KMPC—Mnalesl Mile.
- KFAC—Piano Gems.
- KWKW—Classified.
- KRKD—Vocal Varieties.
- KXLA—Painted Post.
- \*KFSD—News.
- 12—KFI—Farm Reporter.
- KNX—Reserve.
- \*KHJ—Broadway News.
- KECA—Al Pearce & Gang.
- \*KMPC, KGB, KVOE—News.
- KFWB—Al Jarvis.
- \*KMTR—News, Music.
- KFAC—Luncheon Concert.
- KFVD—Editor of the Air.
- KXLA—Dixie Darling Western.
- KWKW—Blue Room.
- \*KGFJ—News.
- KRKD—Prairie Schooner.
- \*KGER—News, Out of the Band Box.
- KFXM—Dance Music.
- KFSD—Woman of America.
- 12:10—KGFJ—Keyboard Magic.
- 12:15—KFI, KFSD—Ma Perkins.
- \*KNX—Knox Manning, News.
- KHJ—Johnson Family.

- 9:30—Hollywood Theater, KFI.
- 9:30—The Weird Circle, KECA.

### Outstanding Music

- 4:00—Musical Masterpieces, KFAC.
- 6:00—Musical Digest, KGFJ.
- 7:00—Miniature Concert, KFAC.
- 7:00—Great Moments in Music, KNX.
- 8:00—Evening Concert, KFAC.
- 10:00—Lucky Lager Dance Time, KFAC.
- 10:00—Newstale, KFVD.
- 10:00—Eastside Show, KFWB.

### Public Affairs

- 1:45—Backgrounds for Living, KNX.

### Sports—Comment

- 10:00—Race Lineup, KWKW.
- 10:00—Racing, KGFJ.
- 12:30—Bridge Club, KMPC.
- 5:30—Race Results, KGFJ.
- 5:45—Race Results, KRKD.
- 6:30—Santa Anita, KMPC.
- 8:30—Sportsmen's Club, KECA.
- 9:45—Sports Parade, KFWB.

- \*KMPC—Norman Nesbitt.
- KFVD—Luncheon Music.
- \*KFXM, KFXM—News.
- KVOE—Tic Tac Time.
- KGB—Trading Post.
- 12:30—KFI, KFSD—Pepper Young's Family.
- KNX—Burrill Wheeler.
- KECA—Ladies, Be Seated.

## MILD & MELLOW

12:30 TO 1:00 P. M.  
 Monday Through Friday

## KHJ

- KHJ—Mild and Mellow.
- KMPC—Bridge Club.
- \*KFWB—News.
- KMTR—Tex Tyler.
- \*KWKW—News, Varieties.
- KGFJ—Easy Rhythm.
- KXLA—Painted Post.

## RACE RESULTS

All Tracks — All Day  
**KWKW — 1430 KC**

- KFXM—Farm Front.
- KGB—Remember?
- KVOE—Melody Lane.
- 12:45—KFI, KFSD—Right to Happiness.
- KNX—Bachelor's Children.
- KMPC—Easy Rhythm.
- KFVD—Violet Schram.
- \*KFAC—News.
- KXLA—University of Calif.
- KFOX—Platter Pantry.
- KGB, KVOE—This Is Music.
- KGER—Garden School.
- KFXM—Fashions in Music.
- 1—KFI, KFSD—Backstage Wife.
- KNX—G. E. House Party.
- KECA—Jack Berch Show.
- KHJ—Trolcs.
- KFWB—Al Jarvis.
- \*KMPC—News, Bolero Time.
- \*KMTR—News, Pianos.
- KFAC—Melody Matinee.
- KGFJ—Intermission.
- \*KFVD, KGER—News.
- KWKW—Varieties.
- KXLA—Community Broadcasters.
- KVOE—Radio Tour.
- KFXM—Sagebrush Serenade.
- \*KFOX—Gabe Fletcher.
- \*KGB—Cedric Foster.
- 1:15—KFI, KFSD—Stella Dallas.
- KECA—Bob Nichols.
- KHJ—Bill Hay Reads Bible.
- KMTR—Luncheon Dance.
- KFVD—Moods in Music.
- KWKW—Hollywood Serenade.
- KGER—Do You Remember?
- KGB, KFXM, KVOE—The Johnson Family.
- 1:25\*KNX—News.
- 1:30—KFI, KFSD—Lorenzo Jones.
- KNX—Evelyn Winter.
- \*KECA—News.
- KHJ—This Changing World.
- KMPC—Youth Interprets the News.
- KMTR—Dance Time.
- \*KRKD—News.
- \*KXLA—Listeners' Digest.
- \*KWKW—News, Memories.
- KGFJ—Among My Souvenirs.
- KFVD—Hawallan Music.
- KGB, KFXM, KVOE—Melody Hour.
- KGER—Captains of Industry.
- 1:45—KFI, KFSD—Young Widder Brown.
- KNX—Background for Living.
- KHJ—Pelletest.
- KECA—Hymns of All Churches.
- KXLA—Music.
- KRKD—Singing Waiters.
- KFVD—Vocal Varieties.
- 2—KFI, KFSD—When a Girl Marries.
- KNX—School of the Air.
- KECA—What's Doin', Ladies?
- KFWB—Al Jarvis.
- KHJ, KGB, KFXM, KVOE—Zeke Manners.
- \*KMPC—News, Record Room.
- \*KMTR—News, Latin Legato.
- KFAC—Memory Musicals.
- KGFJ—Town Crier.
- KFVD—Timely Tunes.
- KRKD—Organ Varieties.
- KWKW—Club 1430.
- KFOX—Organ Treasures.
- KGER—Long Beach Band.

2:15—KFI, KFSD—Portin Faces Life.  
 KHJ, KGB—Smile Time.  
 KRKD—Concert Melodies.  
 KVOE—Meet a Friend.  
 KFOE—Public Bulletin.  
 KFXM—Safety First.

2:25—KECA—Farm Newsbitt.

2:30—KFI, KFSD—Just Plain Bill.  
 KNX—Meet the Missus.  
 KHJ, KGB, KVOE—Bill Gwlan Show.  
 \*KECA—John B. Kennedy.  
 KFWB—Three Men on a Mike.  
 KMTR—Meet the Band.  
 KXLA—Vocal Varieties.  
 \*KRKD—News, Music.  
 \*KWKW—News, Club 1430.  
 KFOE—Songs of the West.  
 KFXM—Devotions, Music.  
 KGER—Between the Lines.

3:45—KFI, KFSD—Front Page Farrell.  
 \*KECA—Hollywood Spotlight.  
 KFXM—News.  
 KRKD—Pan-Americana.

3—KFI—Road of Life.  
 KNX—Burrill Wheeler.  
 KECA—Bride and Groom.  
 \*KHJ, KGER, KFSD—News.  
 \*KMPC—News, Record Room.  
 \*KFWB—News, Melody Matinee.  
 \*KMTR—News, Win Morro.  
 KECA—Famous Musical Favorites.  
 \*KXLA, KFXM—News.  
 KGFJ—Jackpot.  
 KRKD—Matinee Melodies.  
 KFVD—Popular Favorites.  
 KWKW—Swing Session.  
 KFOE—Varieties.

3:15—KFI—Joyce Jordan, M.D.  
 KHJ—Happy Homes, Norma Young.  
 KXLA—Juke Box Matinee.  
 KFOE—Hawaii Calls.  
 KGB—Man About Town.  
 KVOE—Of Civic Interest.  
 KFXM—Dr. Lovell.  
 KFSD—Road of Life.  
 KGER—Let's Talk It Over.

3:30—KFI, KFSD—Aunt Mary.  
 KNX—Jimmy Carroll Sings.  
 KECA—Frances Scully.  
 KFWB—Piano Reflections.  
 \*KRKD—News, Music.  
 KWKW—American Jewish Hour.  
 KFXM—Business Briefs.  
 KFOE—Hollywood Salon.  
 KGER—Little Show.

3:45—KFI—Woman of America.  
 \*KNX—World Today, News.  
 KHJ, KGB, KFXM, KVOE—Elsa Maxwell.  
 KECA—Constance Bennett.  
 KMPC—Paramount Parade.  
 KFWB—Health Talk.  
 KECA—Casa Cugat.  
 KFVD—Rhumba.  
 KFSD—Dr. Paul.

4—KFI, KFSD—This Woman's Secret.  
 KNX—Easy Aces.  
 \*KHJ, KGB, KFXM, KVOE—Fulton J. Lewis, Jr.  
 \*KECA—Headline Edition.  
 \*KMPC—News, Jerry Sears.  
 KFWB—Woman's Page.  
 \*KMTR—News, Races.  
 KXLA—Juke Box Matinee.  
 KECA—Musical Masterpieces.  
 KGFJ—Swing Serenade.  
 KRKD—Piano Paintings.  
 KFVD—Piano Selections.  
 KWKW—Reflections in Music.

4:15—\*KFI, KFSD, KFVD—News.  
 \*KNX—News, Music.  
 \*KECA—Raymond Gram Swing.  
 \*KHJ, KGB, KFXM, KVOE—Rex Miller.  
 KMPC—Ted Steele.  
 KFWB—Gospel and Song.  
 KRKD—Movieland Quiz.

4:25—\*KNX—News.

4:30—KFI—Art Baker's Notebook.  
 KNX—One for the Book.  
 KHJ, KGB, KFXM, KVOE—Erskine Johnson.  
 \*KECA—Junius Pierce.  
 KMPC—Your Home.  
 KGFJ—Air-o-torials, Orchestra du Jour.  
 KRKD—Tunes of the Day.  
 KWKW—Vocal Varieties.  
 KFVD—90-90 Club.  
 KGER—Three-Quarter Time.  
 KFOE—Old Age Pension.  
 KFSD—Tunes for Today.

4:40—\*KFWB—News.

4:45—\*KNX—John Laurenz.  
 KECA—Hop Harrigan.  
 KHJ, KGB—Calendar of Tomorrow.  
 KMPC—Modern Romances.  
 KFWB—Western Stars.  
 \*KRKD—News.

KWKW—Today at the Races.  
 KFVD—Evening Serenade.  
 KFXM—Musical Cocktail.  
 KVOE—Auction Showcase.

5—\*KFI—Richard Harkness.  
 \*KNX—Major Knox Manning.  
 \*KHJ, KFXM, KVOE—News.  
 \*KECA—Tory & the Pirates.  
 \*KMPC—News, Teen & Twenty.  
 KECA—Moments in Music.  
 KRKD—Songs of the Saddle.  
 KXLA—Juke Box Matinee.  
 KGFJ—Jive at 5.  
 KWKW—Italian Melodies.  
 KFVD—Bostick Sundown Roundup.  
 KGB—Casa Cugat.  
 KFOE—Sunshine Mission.  
 KFSD—Anniversary Date.

5:15—\*KFI, KFSD, KFAC—News.  
 KNX—Through a Woman's Eyes.  
 KHJ, KGB, KFXM, KVOE—Superman.  
 KECA—Dick Tracy.  
 KGER—Heroes of Merchant Marine.  
 KMTR—Show Time.

5:30—\*KFI—Voice of the Nation.  
 \*KNX—Harry Flannery.  
 KECA—Jack Armstrong.  
 KHJ, KGB, KFXM, KVOE—Captain Midnight.  
 KMTR—Irwin Allen.  
 KGFJ—Races Recap.  
 KECA—Whoa Bill Club.  
 KRKD—South Sea Serenade.  
 \*KGER—Navy News.  
 KFSD—Tropical Moods.

5:45—\*KFI, KFSD—Elmer Peterson.  
 \*KNX, KECA—News.  
 \*KHJ, KGB, KFXM, KVOE—Adventures of Tom Mix.  
 KMPC—Top Tunes.  
 \*KMTR—K. Louis Flatau.  
 KGFJ—Show Time.  
 KRKD—Race Results.  
 KGER—Mandrake, Magician.

5:55—\*KNX—Bill Henry.

6—KFI, KFSD—Time to Smile (Eddie Cantor).  
 KNX—Frank Sinatra.  
 KECA—Swinging on the Golden Gate.  
 \*KHJ, KGB, KFXM, KVOE—Gabriel Heatter.  
 \*KMPC, KFWB, KGER, KFOE—News.  
 \*KMTR—News, Tomasso Ensemble.

**MUSICAL DIGEST**

Dinner Hour Concert

6 to 8 P. M.—Mon. thru Sat.

**KGFJ** 1230 on Your Dial

KGFJ—Musical Digest 'til 8 p.m.  
 KRKD—Music.  
 KXLA—Pasadena Playhouse.

6:15—KHJ, KGB—Real Life Stories.  
 \*KMPC—Paramount News.  
 \*KFWB—John B. Hughes.  
 KFOE—Miracles of Science.  
 KFXM—Treasury Salute.  
 KVOE—Remember?

6:30—KFI, KFSD—Mr. District Attorney.  
 KNX—Malsie (Ann Sothern).  
 KECA—Want to Lead a Band?  
 KHJ, KGB, KFXM, KVOE—Spotlight Bands.  
 KMPC—Santa Anita.  
 KFWB—America Dances.  
 KECA—Academy of Music.  
 \*KMTR—Averill Berman.  
 KXLA—Help Wanted.  
 KFOE—Hal's Memory Room.  
 KGER—Prophecy Speaks.

6:45—KRKD—Hollywood Tune-smiths.  
 KXLA—Temperance.

6:55—KECA—Chester Morrison.

7—KFI, KFSD—Kay Kyser's Musical Kollage.  
 KNX—Great Moments in Music.  
 KHJ, KGB—Radio Auction Gallery.  
 KECA—Playhouse of Favorites.  
 \*KMPC—News, Dinner Dance.  
 \*KMTR—News, Eventide Echoes.  
 KECA—Concert in Miniature.  
 \*KRKD, KGER—News.  
 \*KMPC—Pasadena Musicians.  
 KXLA—Dinner Music.  
 KFXM—Income Tax.  
 KFOE—Gospel Songs.  
 KVOE—Veterans' Administration.

**FINE MUSIC . . .**

**TONIGHT AT 7**

**CONCERT IN MINIATURE**

**KFAC**

**1330 ON YOUR DIAL**

KGFJ—Musical Digest.

7:15—KMTR—W. B. Record.  
 KRKD—Three-Quarter Time.  
 \*KXLA—News.  
 \*KMPC—Organ Recital.  
 KFXM—Music.  
 KGER—Dr. Fagan.  
 KFOE—George Fisher.  
 KVOE—Merchant Marine Heroes.

7:30—KNX—Andrews Sisters.  
 KHJ, KGB, KFXM, KVOE—Cisco Kid.

THE MYSTERY FAVORITE

**BOSTON BLACKIE**

\* **KECA-7:30 P.M.**

**WEDNESDAYS**

VELTEX GASOLINES

KECA—Boston Blackie.  
 \*KFWB—Peter de Lima.  
 KMTR—Dr. Clem Davies.  
 KECA—Floretta's Jewel Box.  
 KRKD—Do You Know?  
 \*KMPC—Music.  
 KXLA—Canine Corral.  
 KFOE—Longshoremen's Dispatch.

7:45—\*KFAO—News.  
 KFWB—Guy Lombardo's Orchestra.  
 \*KMPC—Church Night Series.  
 KFOE—Preview Report from Hollywood.  
 KGER—Rev. Douma.

8—KFI, KFSD—Supper Club.  
 KNX—Jack Kirkwood Show.  
 KECA—Linn & Abner.  
 KHJ—The Main Line.  
 \*KMPC, KMTR, KGER—News.  
 \*KFWB—John Dehner.  
 KECA—Evening Concert.  
 KXLA—Bing Crosby.  
 KGFJ—Concert Encore.  
 \*KMPC—Church Night Series.  
 KGB—The Sealed Book.  
 KFXM—Lest We Forget.  
 KVOE—Junior College.

**FLOYD B. JOHNSON**

and

King's Ambassador Quartet

KMTR—8:05-9:00 P. M.

Also 10:30-10:45 A. M. Monday through Friday

8:05—KMTR—Floyd B. Johnson.  
 8:15—\*KFI, KFSD—Fleetwood Lawton, Comment.  
 KNX—Jack Smith Show.  
 \*KECA—Elmer Davis.  
 KMPC—Ole Waters.  
 KFWB—Warner Bros. Orch.  
 KXLA—Charlie Hamp.  
 KFXM—Serenade.  
 KGER—Ray Bloch's Orch.  
 KVOE—Smooth Performance.

8:30—KFI, KFSD—Hildegarde.  
 KNX—Dr. Christian, Jean Hersholt.  
 KECA—Sportsman's Club.  
 KHJ, KGB, KFXM, KVOE—Fresh Up Time.  
 \*KMPC—Music Supreme.  
 \*KFWB—News.  
 KGFJ—Dancing Rhythm.  
 KXLA—Texas Jim Lewis.  
 \*KMPC—Drama.  
 KFOE—Chapel Singers.

8:45—KFWB—Classical Gems.  
 KGER—Garden School.

8:55—\*KNX—News, Carroll Alcott.

9—KFI, KFSD—Mr. and Mrs. North.  
 KNX—Jack Carson Show.  
 KECA—Men's Magazine.  
 \*KHJ, KGB, KFXM, KVOE—News, Glenn Hardy.

\*KMPC—News, Sports.  
 \*KFWB—Peter de Lima.  
 \*KMTR—News, Concertmaster.  
 KXLA—Consolidated Hotel.  
 KGFJ—Saludos Amigos.  
 \*KMPC—Pasadena Schools.  
 KFOE—Church of Christ.  
 \*KGER—News, Music.

9:15—\*KHJ, KGB, KFXM, KVOE—Rex Miller.  
 KECA—Steel Workers Speak.  
 \*KMPC—Johnny Johnson.  
 KFWB—Strollin' Tom.  
 \*KMPC—Courtenay Monsen.

9:30—\*KFI—Hollywood Theater.  
 KNX—Ellery Queen.  
 KECA—The Weld Circle.  
 KHJ, KFXM, KGB, KVOE—Inside of Sports.  
 \*KMPC—Man with a Band.  
 \*KFWB—News.  
 \*KMTR—Sam Balter.  
 KXLA—County Barn Dance.  
 \*KMPC—Treasury Program.  
 KFOE—Dance Time.  
 KGER—N. Calderwood.  
 KFSD—Teacher Quiz.

9:45—\*KHJ, KGB, KFXM, KVOE—Fulton J. Lewis, Jr.  
 KFWB—Sports Parade.  
 \*KMPC—Barber Shop Quartet.  
 KMTR—Modern Moods.

10—\*KFI, KFSD—The Reporter.  
 \*KNX—Chet Huntley.  
 \*KHJ, KGB, KVOE—News.  
 KECA—Relax with Cal Tinney  
 \*KMPC—News, Rhythm Roundup.

**EASTSIDE SHOW**

10 TO 12 P. M.

Every Night Except Sunday

**KFWB**

KFWB—Eastside Show.  
 \*KMTR—News, Music.  
 KECA—Lucky Lager Dance Time, 2 Hours.  
 \*KFVD—Newsical, 3 Hours.  
 KXLA, KGFJ—Western Music.  
 \*KGER—News, Musical Roundup.  
 \*KFWB—Welcome to Melody.

10:15—KFI—Reserve.  
 \*KNX—Dr. Harold Fisher.  
 \*KECA—News.  
 KHJ, KGB, KFXM—Organ Melodies.  
 KFOE—Radio Club.  
 KFSD—Symphonette.  
 KVOE—Income Tax.

10:30—\*KFI—Inside the News, Carveth Wells.  
 KNX—Symphonette.  
 \*KECA—Raymond Gram Swing.  
 KHJ—Johnston Family.  
 \*KMPC—Benny Goodman Orch.  
 KMTR—Bob Brooks.  
 KGFJ—Swing It.  
 KGB—Songs Along the Trail.  
 KFXM—One-Night Stand.  
 KVOE—1430 Club.

10:45—KFI—Show Time.  
 KECA—Freddie Martin Orch.  
 KHJ—“So the Story Goes.”  
 \*KFSD—News.

11—\*KFI, KHJ—News.  
 \*KNX—Jim Wyatt.  
 KECA—Post Parade, Starlight Roof.  
 \*KMPC—News, Aragon Ballroom.  
 KFWB—Eastside Show.  
 KXLA—Painted Post.  
 KGFJ—Blue of Evening.  
 \*KMPC—Dance Orch.  
 KFSD—Music.

11:15—KFI—Taylor-Made Melodies, Post Parade.  
 KNX—Bob Crosby Orch.  
 KHJ, KGB—Desi Arnaz Orch.  
 \*KECA—Carlos Molina Orch.

11:30—KFI—Lullaby Time.  
 KNX—Manny Strand Orch.  
 \*KECA—Swing Soiree.  
 KHJ, KGB—Ramos Orch.  
 \*KMPC—C. P. Johnson Orch.  
 \*KFVD—Newsical, 'til 1 a.m.  
 KFXM—Masterworks.

11:35—KFI—Music with Appeal.  
 11:45—\*KECA—Club Morocco.  
 \*KHJ, KGB, KVOE—News.  
 11:55—\*KFI, KGER, KNX, KFSD—News.

**VETERAN**

Jimmy Wallington, top CBS mikaner was the first announcer to act as a “straight man” to a comic.

# THURSDAY, FEBRUARY 28

\*Indicates News Broadcasts.  
**8**—KFI, KFSD—Fred Waring.  
 KNX—Johnny Murray.  
 KECA—Don McNeill's  
 Breakfast Club.  
 \*KHJ, KGB, KVOE—Cecil  
 Brown.  
 \*KMPC, KXLA—News.  
 \*KFWB—Inside Story.  
 \*KMTR—News, Western Stars.  
 KGFJ—Concert Pastelle.  
 KWKW—Pan American  
 Mission.

**KRKD, 8:00 A. M.**  
**HAVEN OF REST**  
 Tues., Thurs., Sat.  
 First Mate Bob and the  
 Good Ship Grace

KRKD, KFOX—Haven of  
 Rest.  
 KFAC—Country Church.  
 KFVD—Cliffy Stone.  
 KFXM—Sunshine Service.  
 \*KGER—News, Sister Sylvia.  
**8:15**—KNX—Valiant Lady.  
 \*KHJ, KGB—Frazier Hunt.  
 KMPC—Market Reports,  
 Sports.  
 KFWB—Melo-Tunes.  
 KWKW—Olga Grayes.  
 KGER—Mizpah.  
 KVOE—Bing Crosby.  
**8:30**—KFI—Dr. Paul.  
 KNX—Light of the World.  
 KHJ, KGB, KVOE—Take It  
 Easy.  
 KMPC—Song for You.  
 KMTR—Christ Church Unity.  
 KXLA—Baptist Brothers.  
 \*KRKD, KFSD, KFAC—News.  
 \*KWKW—News, Morning  
 Devotions.  
 KFAC—Take It Easy.

**8:45**—KFI, KFSD—David Harum.  
 KNX—Aunt Jenny's Stories.  
 KHJ, KGB, KFXM, KVOE—  
 Victor Lindlahr.  
 \*KFWB—News.  
 KFAC—Show Time.  
 KFVD—Vocal Favorites.  
 KWKW—Wings of Healing.  
 KGER—New Tribes Mission.

**9**—KFI, KGFJ, KGER—News.  
 KNX—Kate Smith.  
 \*KHJ, KGB, KFXM, KVOE—  
 Lyle Van Ness.  
 KECA—Glamor Manor.  
 \*KMPC—News, Phil Brito.  
 KFWB—Dr. Reynolds.  
 \*KMTR—News, Moments with  
 God.  
 KRKD—Sagebrush Serenade.  
 EWKW—Voice of China.  
 KFVD—Waltz Time.  
 KFOX—Firebrands for Jesus.  
 KFSD—Voice of a Nation.

**9:05**—KFI, KFSD—Edvard Jonsson.  
**9:10**—KGFJ—D'Artega Presents.  
**9:15**—KFI—Especially for You.  
 KNX—Big Sister.  
 KHJ, KGB, KFXM, KVOE—  
 Morton Downey.  
 KMPC—Woman's Exchange.  
 KFWB—Dick Haymes.  
 KFAC—Voice of Health.  
 KWEW—Frank Sinatra.  
 \*KFVD—News.  
 \*KGER—Cheerful Chat.  
 \*KFSD—Larry Smith.

**9:30**—KFI, KFWB, KFAC—News.  
 KNX—Romance of Helen  
 Trent.  
 KHJ—Time Out.  
 KECA—Breneman's Breakfast  
 in Hollywood.  
 KMPC—Perry Como.  
 KMTR—Bible Treasury Hour.  
 KXLA—Harmony Homestead.  
 \*KWKW—Off the Press.  
 KGFJ—Open Album.  
 KGER—Radio Revival.  
 KFVD—Show Tunes.  
 KGB—Three-Quarter Time.  
 KVOE—Shady Valley Folk.  
 KFXM—Family Almanac.  
 KFSD—Ann Gibson.  
**9:40**—KFI—Reserve.  
**9:45**—KFI—Ronny Mansfield Songs.  
 KNX—Our Gal Sunday.  
 KHJ—Mystery Chef.  
 KMPC—Three Suns.  
 KFWB—Morning Melodies.  
 KMTR—Just Relax.  
 KFAC—Music.  
 KFVD—Here Comes Parade.  
 \*KRKD—News.  
 EWKW—Wayside House.  
 KGB—Molly Morse.  
 KFXM—Melody Roundup.  
 KFVD—Naggy's Private Wire.  
 KFWD—Floretta.

**10**—KFI, KFSD—Standard School  
 Broadcast.

\*KNX—Life Can Be Beautiful.  
 \*BECA—Home Edition.  
 \*KHJ, KGB, KFXM, KVOE—  
 Glenn Hardy, News.  
 \*KMTR—News, Music Hall.  
 KFWB—Chef Milani.  
 \*KMTR, KGER, KFOX—News.  
 KGFJ—Racing News.  
 KXLA—Red Murrel.  
 KFAC—Midmorning Serenade.  
 KFVD—Morning Serenade.  
 KRKD—Battle of Baritone.  
 EWEW—Racing Lineup.

**10:15**—KNX—Ma Perkins.  
 KHJ, KGB—Nick's Oddities.  
 KECA—Ted Malone.  
 KMTR—King's Men.  
 \*KXLA—News.  
 KGFJ—Bing Sings.  
 KRKD—Talk, Music.  
 KWKW—Western Serenade.  
 KGER—Kingsdom Within.  
 KFOX—Rev. Emma Taylor.

**10:30**—KFI—Hollywood Fan  
 Magazine.  
 KNX—Young Dr. Malone.  
 KECA—My True Story.  
 KHJ, KGB, KFXM, KVOE—  
 The Mountaineers.  
 \*KFWB—News.  
 KMTR—Floyd B. Johnson.  
 KGFJ—Uppbeat Session.  
 \*KFAC—News, Rations.  
 KXLA—Woman's World.  
 \*KWKW—News, Symphonic  
 Strings.  
 KFVD—Union Rescue Mission.  
 KGER—Sunshine Pastor.  
 KFSD—Do You Know Ans?

**10:45**—KFI, KFSD—Art Baker.  
 KNX—Road of Life.  
 KHJ, KGB, KFXM, KVOE—  
 John J. Anthony.  
 KMPC—Home Chats.  
 KFWB—Science of Mind.  
 KFAC—Pan Americana.  
 KRKD—Midnight Mission.  
 KFOX—Hebrew Christian  
 Hour.

**10:55**—KECA—News, Betty Crocker.  
**11**—KFI, KFSD—Guiding Light.  
 KNX—Second Mrs. Burton.  
 \*KECA—Baukhage Talkin'.  
 KHJ—30 Seconds to Go.  
 \*KMPC—News, Music Hall.  
 KFWB—Al Jarvis.  
 \*KMTR—News, Dr. Talbot.  
 KFAC—Music for You.  
 KGFJ—Stylings in Blue.  
 \*KFVD, KGER—News.  
 KRKD—Light Concert.  
 KXLA—J. Newton Yates.  
 KWKW—Moment of Melody.  
 \*KFXM, KVOE—Cedric Foster.  
 KFOX—Thomas Baird.  
 KGB—Bosh Pritchard.

**11:15**—KFI, KFSD—Today's Chil-  
 dren, Betty Crocker.  
 KNX—Perry Mason.  
 KECA—Ethel and Albert.  
 KHJ, KGB—Hymns You Love.  
 KFAC—Music for You.  
 KFVD—Musical Revue.  
 KGER—R. B. Hammond.

KFXM—Song to Remember.  
 KVOE—Treasury Salute.  
**11:30**—KFI, KFSD—Woman in  
 White.  
 KNX—Rosemary.  
 KHJ, KGB, KFXM, KVOE—  
 Queen for a Day.  
 KECA—Listening Post.  
 KMTR—Songs to Remember.  
 \*KRKD, KXLA, KFOX—News.  
 KFVD—Violet Schram.  
 \*KWKW—News, Instru-  
 melodies.

**11:45**—KFI—Masquerade.  
 KNX—Tena and Tim.  
 KECA—Foster May.  
 KFAC—Piano Gems.  
 KWKW—Classified.  
 KRKD—Vocal Varieties.  
 KXLA—Painted Post.  
 \*KFSD—News.

**12**—KFI—Farm Reporter.  
 KNX—Reserve.  
 KECA—Al Pearce & Gang.  
 \*KHJ—Broadway News.  
 \*KMPC—News, Hemingway.  
 KFWB—Al Jarvis.  
 \*KMTR—News, Music.  
 KWKW—Blue Room.  
 KXLA—Dixie Darling  
 Western.

\*KGFJ—News.  
 KRKD—Prairie Schooner.  
 KFAC—Luncheon Concert.  
 KFVD—Editor of the Air.  
 KFSD—Woman of America.  
 \*KGER, KGB, KVOE—News.  
 KFXM—Hawaiian Harmonies.

**12:10**—KGFJ—Keyboard Music.  
**12:15**—KFI, KFSD—Ma Perkins.  
 \*KHJ—Knox Manning, News.  
 KHJ—Johnson Family.  
 \*KMPC—Norman Nesbitt.  
 KFVD—Luncheon Music.  
 \*KFOX, KFXM—News.  
 KGB, KVOE—Fun with Music.

**12:30**—KFI, KFSD—Pepper Young's  
 Family.  
 KNX—Burrirt Wheeler.  
 KECA—Ladies, Be Seated.

**MILD &  
 MELLOW**

12:30 TO 1:00 P. M.  
 Monday Through Friday

**KHJ**

KHJ—Mild and Mellow.  
 KMPC—Bridge Club.  
 \*KFWB—News.  
 KMTR—Tex Tyler.  
 \*KWKW—News, Varieties.  
 KFVD—Easy Rhythm.  
 KFVD—Violet Schram.  
 KXLA—Painted Post.  
 KFOX—Popular Parade.  
 KFXM—Fam Front.  
 KGB—Remember.  
 KVOE—Melody Lane.  
**12:45**—KFI, KFSD—Right to  
 Happiness.  
 KNX—Bachelor's Children.

KMPC—Easy Rhythm.  
 KXLA—University of Call-  
 forula.  
 \*KFAC—News.  
 KGER—Garden School.  
 KFXM—Fashions in Music.  
 KGB—This Is Music.  
 KVOE—This Day of Peace.  
 KFOX—Platter Pantry.

**1**—KFI, KFSD—Backstage Wife.  
 KNX—G. E. House Party.  
 BECA—Jack Berch Show.  
 KHJ—Frolics.  
 KFWB—Al Jarvis.  
 \*KMPC—Vocal Bolero Time.  
 KFAC—Melody Matinee.  
 KGFJ—Intermission.  
 \*KMTR, KFVD, KGER—News.  
 RWK—Varieties.  
 KXLA—Community Broad-  
 casters.  
 KVOE—Radio Tour.  
 KFXM—Sagebrush Serenade.  
 KFOX—Graeme Fletcher.

\*KGB—Cedric Foster.  
**1:15**—KFI, KFSD—Stella Dallas.  
 KECA—Bob Nichols.  
 KHJ—Bill Hay Reads Bible.  
 KMTR—Luncheon Dance.  
 KFVD—Moods in Music.  
 KWKW—Melody Time.  
 KXLA—A.C.A. Reporter.  
 KGB, KFXM, KVOE—John-  
 son Family.

**1:25**—KNX—News.  
**1:30**—KFI, KFSD—Lorenzo Jones.  
 KNX—Evelyn Winters.  
 \*KECA, KRKD—News.  
 \*KHJ—This Changing World.  
 KMPC—Bill Bryan.  
 KMTR—Dance Time.  
 KFVD—Hawaiian.  
 KGFJ—Among My Souvenirs.  
 \*KXLA—Listeners' Digest.  
 \*KWKW—News, Musical  
 Memories.

KFOX—The Melnyts Orch.  
 KGB, KFXM—Melody Hour.  
 KVOE—Meet a Friend.  
**1:45**—KFI, KFSD—Young Widder  
 Brown.  
 KNX—One for the Book.  
 KHJ—Tello-test.  
 KECA—Hymns of All  
 Churches.  
 KMPC—Fashion Forum.  
 KRKD—Singing Walters.  
 KFVD—Vocal Varieties.  
 KVOE—Melody Hour.

**2**—KFI, KFSD—When a Girl  
 Marries.  
 KNX—School of the Air.  
 KHJ, KGB, KFXM, KVOE—  
 Zieg Manners.  
 KECA—What's Doinx, Ladies.  
 KFWB—Al Jarvis.  
 \*KMPC—News, Record Room.  
 \*KMTR—News, Latin Legato.  
 KFAC—Memory Musicals.  
 KGFJ—Town Crier.  
 KRKD—U. S. Employment.

**ROAD TO  
 SUCCESS**  
 2 P. M., Thursday  
**KXLA**

KXLA—Road to Success.  
 KWKW—Club 1430.  
 KFVD—Timely Tunes.  
**2:15**—KFI, KFSD—Lone Beach Band.  
 KFI, KFSD—Portia Faces  
 Life.  
 KHJ, KGB—Smile Time.  
 KRKD—Concert Melodies.  
 KFOX—Public Bulletin.  
 KFXM—You Were There.  
 KVOE—Here's Howe.

**2:25**—KECA—Norman Nesbitt.  
**2:30**—KFI, KFSD—Just Plain Bill.  
 KNX—Meet the Missus.  
 \*KECA—John B. Kennedy.  
 KHJ, KGB, KVOE—Bill  
 Gwinn Show.  
 KFWB—Three Men on a  
 Mike.  
 KMTR—Meet the Band.  
 \*KRKD—News, Music.  
 KXLA—Vocal Varieties.  
 \*KWKW—News, Club 1430.  
 KFXM—Devotions, Music.  
 KFOX—Songs of the West.  
 KGER—Between the Lines.

**2:45**—KFI, KFSD—Front Page  
 Farrell.  
 KECA—Hollywood Spotlight.  
 KRKD—Pan Americana.  
 \*KFVD—News.  
**3**—KFI—Road of Life.  
 KNX—Burrirt Wheeler.  
 KECA—Bride and Groom.  
 \*KHJ, KFXM, KXLA—News.  
 \*KMPC—News, Record Room.  
 \*KFWB—News, Melody  
 Matinee.  
 \*KMTR—News, Win Morro.  
 KFAC—Famous Musical  
 Favorites.  
 KFVD—Popular Favorites.

**THURSDAY Program Highlights**  
 Morning Programs Appear in Lightface Type; Afternoon and  
 Evening Programs in Boldface.

<p style="text-align: center;"><i>Variety</i></p> <p>8:00—Fred Waring, KFI.              8:00—Johnny Murray, KNX.              8:00—Breakfast Club, KECA.              9:30—Breneman's Breakfast,              KECA.              11:30—Queen for a Day, KHJ.              4:30—Art Baker's Notebook,              KFI.              6:00—Music Hall, KFI.              6:30—Bob Burns, KFI.              6:30—Hobby Lobby, KNX.              7:00—Abbott &amp; Costello, KFI.              7:30—Here's Morgan, KECA.              8:00—Supper Club, KFI.              8:30—Burns &amp; Allen, KFI.              9:00—Dinah Shore, KFI.</p> <p style="text-align: center;"><i>Quiz Programs</i></p> <p>6:30—Detect &amp; Collect, KECA.              9:30—Noah Webster Says, KFI.</p> <p style="text-align: center;"><i>Drama</i></p> <p>7:00—Island Venture, KNX.              8:00—Famous Radio Players,              KHJ.              8:30—Rogue's Gallery, KHJ.              9:00—Suspense, KNX.</p>	<p style="text-align: center;"><i>Outstanding Music</i></p> <p>4:00—Musical Masterpieces,              KFAC.              6:00—Andre Kostelanetz, KNX.              6:00—Musical Digest, KGFJ.              7:00—Miniature Concert, KFAC.              8:00—Evening Concert, KFAC.              10:00—Lucky Lager Dance Time,              KFAC.              10:00—Newsical, KFVD.              10:00—Eastside Show, KFWB.</p> <p style="text-align: center;"><i>Public Affairs</i></p> <p>2:00—School of the Air, KNX.              2:30—Town Meeting, KECA.              9:30—Citizens Forum, KNX.              10:15—Mayor Fletcher Bowron,              KFI.</p> <p style="text-align: center;"><i>Sports—Comment</i></p> <p>10:00—Race Lineup, KWKW.              10:00—Racing, KGFJ.              5:15—Belle Martell, KMTR.              5:45—Race Results, KRKD.              6:00—Hobby Hours, KECA.              6:30—Santa Anita, KMPC.              9:30—Inside of Sports, KHJ.              9:45—Sports Parade, KFWB.</p>
---	--

KGJ—Jackpot.  
 KRKD—Matinee Melodies.  
 ★EGER—News, Under Blue Skies.  
 KWKW—Swing Session.  
 KFOY—George C. Highley.  
 ★KFSD—News.  
 3:15—KFI—Joyce Jordan, M.D.  
 KHJ—Happy Homes, Norma Young.  
 KXLA—Juke Box Matinee.  
 KFXM—Dr. Lovell.  
 KGB—Man About Town.  
 KVOE—Of Civic Interest.  
 KFSD—Road of Life.  
 3:30—KFI, KFSD—Aunt Mary.  
 KXN—Song Shop.  
 KECA—Frances Scully.  
 KFVB—Organ Memorials.  
 ★KRKD—News Headlines.  
 KFOX—Hollywood Salon.  
 KFXM—Business Brevities.  
 KGB—Art Baker.  
 KVOE—Musical Matinee.  
 KGER—Little Show.  
 3:35—KRKD—Music.  
 3:45—KFI—Woman of America.  
 ★KNX—World Today, News.  
 KHJ, KGB, KFXM, KVOE—Elsa Maxwell.  
 KECA—Constance Bennett.  
 KFVB—Teatime Melodies.  
 KWKW—Combo Time.  
 KFAC—Casa Cugat.  
 KFVD—Rhumba.  
 KFSD—Dr. Paul.  
 4—KFI, KFSD—This Woman's Secret.  
 KNX—Gene Baker.  
 ★KECA—Headline Edition.  
 ★KHJ, KGB, KFXM, KVOE—Fulton J. Lewis, Jr.  
 ★KMPC—News, Jerry Sears.  
 KXLA—Juke Box Matinee.  
 ★KMTR—News, Races.  
 KFAC—Musical Masterpieces.  
 KGJ—Swing Serenade.  
 KRKD—Piano Paintbox.  
 KFVD—Piano Selections.  
 KWKW—Reflections in Music.  
 ★EGER—News, Helene Smith.  
 ★KFOX—News.  
 4:15—KFI—Songs and a Star.  
 ★KNX—News, Music.  
 ★KHJ, KGB, KFXM, KVOE—Rex Miller.  
 ★KECA—Raymond Gram Swing.  
 KFVB—Gospel and Song.  
 KMPC—Ted Steele.  
 ★KFSD, KFVD—News.  
 KRKD—Movieland Quiz.  
 4:30—KFI—Art Baker's Notebook.  
 KNX—Mr. Keene.  
 ★KECA—Junius Pierce.  
 KHJ, KGB, KFXM, KVOE—Erskine Johnson.  
 KMPC—Sammy Kaye.  
 KGJ—Air-o-torials.  
 Orchestre du Jour.  
 KRKD—Tunes of the Day.  
 KWKW—Vocal Varieties.  
 KFVD—90-90 Club.  
 KFOX—Old Age Pensioners.  
 KGER—Junior Town Meeting.  
 4:40—KFVB—News.  
 4:45—KECA—Hop Harrigan.  
 KHJ—Calendar of Tomorrow.  
 KMPC—Twilight Tales.  
 KFVB—Western Stars.  
 KWKW—Today at the Races.  
 ★KRKD—News.  
 KFVD—Evening Serenade.  
 KGB—Songs of Praise.  
 KFXM—Musical Cocktail.  
 KVOE—Auction Showcase.  
 KFSD—Treasury Salute.  
 KFOX—Recital.  
 5—KFI—Edward Jorgenson.  
 ★KNX—Major Knox Manning.  
 KECA—Terry and the Pirates.  
 ★KHJ, KFXM, KVOE—News.  
 ★KMPC—News, Teen & Twenty.  
 ★KMTR—News, Sunset Rhythms.  
 KFAC—Moments in Music.  
 KWKW—Italian Melodies.  
 KFVD—Bostick Sundown Roundup.  
 KGJ—Jive at 5.  
 KRKD—Songs of the Saddle.  
 KXLA—Juke Box Matinee.  
 KGB—Casa Cugat.  
 ★KGER—News, Music.  
 KFSD—Anniversary Date.  
 5:15—KFI, KFSD, KFAC—News.  
 KNX—Through a Woman's Eyes.  
 KECA—Dick Tracy.  
 KHJ, KGB, KFXM, KVOE—Superman.  
 KMTR—Belle Martell, Sports.  
 5:30—KFI—Voice of a Nation.  
 ★KNX—Harry Flannery.  
 ★KECA—Jack Armstrong.  
 KHJ, KGB, KFXM, KVOE—Captain Midnight.  
 KMTR—Irwin Allen.  
 KGJ—Race Recap.  
 KFAC—Whoa Bill Club.  
 KRKD—South Sea Serenade.  
 KXLA—Future Pianists.  
 KFSD—Tropical Moods.  
 5:45—KFI, KFSD—Elmer Peterson.

★KNX, KECA—News.  
 KHJ, KGB, KFXM, KVOE—Adventures of Tom Mix.  
 KMPC—Top Tunes.  
 ★KMTR—K. Louis Flatau.  
 KXLA—Juke Box Matinee.  
 KGJ—Show Time.  
 KRKD—Race Results.  
 KGER—Dan Dunn.  
 5:55—KNX—Bill Henry.  
 ★KFI, KFSD—Music Hall.  
 KNX—Andre Kostelanetz.

*Entz & Rucker Hardware* PRESENTS  
**HOBBY HOURS**  
 Thursday 6 P.M.  
**KECA 790 KC**

KECA—Hobby Hours.  
 ★KHJ, KGB, KFXM, KVOE—Gabriel Feather.  
 ★KMPC, KFVB, KFOX—News.  
 ★KMTR—News, Tomasso Ensemble.

**MUSICAL DIGEST**  
 Dinner Hour Concert  
 6 to 8 P. M.—Mon. thru Sat.  
**KGJ 1230 on Your Dial**  
 KGJ—Musical Digest, 'til 8 p.m.

**HELLO TOMORROW**  
 6:00 P. M., Thursday  
**KXLA**

KXLA—Hello Tomorrow.  
 KRKD—Early Dancette.  
 ★EGER—News, Victorious Living.  
 6:15—KECA—Retribution.  
 KHJ, KGB—Real Life Stories.  
 ★KMPC—Parliament News.  
 ★KFVB—John B. Hughes.  
 KXLA—Technocracy.  
 KFOX—Sacred Program.  
 KFXM—Treasury Salute.  
 KVOE—Remember?  
 6:30—KFI, KFSD—Bob Burns.  
 KNX—Hobby Lobby.  
 KHJ, KGB, KFXM, KVOE—Treasure Hour of Song.  
 KECA—Detect and Collect.  
 KMPC—Santa Anita.  
 KFVB—America Dances.  
 KFAC—Academy of Music.  
 KXLA—Help Wanted.  
 ★KMTR—Averil Bermad.  
 KFOX—Hal's Memory Room.  
 6:45—KRKD—Hollywood Tune-smiths.  
 KXLA—Temperance.  
 KGER—King's Service.  
 6:55—KECA—Chester Morrison.  
 7—KFI, KFSD—Abbott and Costello.  
 KNX—Island Venture.  
 KECA—Curtain Time.

**FINE MUSIC . . .**  
**TONIGHT AT 7**  
**CONCERT IN MINIATURE**  
**KFAC**  
**1330 ON YOUR DIAL**

KFAC—Concert in Miniature.  
 KHJ, KGB, KVOE—You Make the News.  
 ★KMPC—News, Dinner Dance.  
 KGJ—Musical Digest.  
 ★KMTR, KRKD, KGER—News.  
 KXLA—Dinner Music.  
 KFOX—Gospel Songs.  
 7:15—KMTR—W. B. Record.  
 ★KXLA—News.  
 KRKD—Three-Quarter Time.  
 KFXM—Yours Very Truly.  
 EGER—Dr. Fagan.  
 KFOX—Fishing Pals.  
 7:30—KFI, KFSD—Drene Show.

KNX—Powder Box Theater.  
 KECA—Here's Morgan.  
 KHJ, KGB, KFXM, KVOE—Red Ryder.  
 ★KFVB—Peter de Lima.  
 KMTR—Dr. Glenn Davies.  
 KFAC—Floretta's Jewel Box.  
 KXLA—Music for Millions.  
 KRKD—Do You Know?  
 KFOX—Longshoremen's Dispatch.  
 KGER—Dr. Davis.  
 7:45—KECA—George "the Real" McCoy.  
 ★KFAC, KFOX—News.  
 KFVB—Guy Lombardo Orch.  
 8—KFI, KFSD—Supper Club.  
 KNX—Jack Kirkwood Show.  
 KECA—Lum & Abner.

*PACIFIC FINANCE* Presents  
**THEATRE OF FAMOUS RADIO PLAYERS**  
*A complete half hour play*  
**KHJ 8 P.M. THURSDAYS**

KHJ, KGB, KFXM, KVOE—Famous Radio Players.  
 ★KMPC, KMTR, KGER—News.  
 ★KFVB—John Dehner.  
 KFAC—Evening Concert.  
 KXLA—Bink Crosby.  
 KGJ—Concert Encore.  
 8:15—KFI, KFSD—Fleetwood Lawton.  
 KNX—Jack Smith Show.  
 ★KECA—Earl Godwin.  
 KMPC—Orie Waters.  
 KFVB—Warner Bros. Orch.  
 KXLA—Charles Hamp.  
 KGER—Singing Cabby.  
 8:30—KFI, KFSD—Burns and Allen.  
 KNX—FBI in Peace, War.  
 KHJ, KGB, KFXM, KVOE—Rogue's Gallery.  
 KECA—Town Meeting of the Air.  
 KMPC—Music Supreme.  
 ★KFVB—News.  
 KMTR—What America Is Playing.  
 KGJ—Dancing Rhythms.  
 KXLA—Texas Jim Lewis.  
 KGER—American Music.  
 KFOX—Judge P. E. Gardner.  
 8:45—KFVB—Classical Gems.  
 KMTR—Hasten the Day.  
 KGER—Treasury Salute.  
 8:55—KNX—Carroll Alcott.

9—KFI, KFSD—Dinah Shore.  
 KNX—Suspense.  
 ★KHJ, KGB, KFXM, KVOE—News, Glenn Hardy.  
 ★KMPC—News, Sports.  
 ★KFVB—Peter de Lima.  
 ★KMTR—News, Concert Master.  
 KXLA—Consolidated Hotel.  
 KGJ—Saludos Amigos.  
 ★KGER—News, Music.  
 9:15—KHJ, KGB, KFXM, KVOE—James Crowley.  
 KMPC—Johnny Johnson.  
 KFVB—Strollin' Tom.  
 9:30—KFI, KFSD—Noah Webster Says.

**CITIZENS FORUM**  
 Sparking half hour discussion by leading authorities on problems affecting everyone. A "must" for good citizens.  
 PRESENTED BY  
**CITIZENS NATIONAL BANK**  
 THURSDAYS KNX 9:30 P. M.

KNX—Citizens' Forum.  
 KECA—Mystery House.  
 KHJ, KGB, KFXM, KVOE—Inside of Sports.  
 KMPC—Man With a Band.  
 ★KFVB—News.  
 ★KMTR—Sam Balter.  
 KXLA—County Barn Dance.  
 KGER—Concert Hall.  
 9:45—KFVB—Sports Parade.  
 ★KHJ, KVOE, KFXM—Fulton Lewis, Jr.  
 KMPC—Barber Shop Quartet.

10—KFI, KFSD—The Reporter.  
 ★KNX—Chet Hunter.  
 ★KHJ, KVOE—News.  
 KECA—Relax with Cal Tinner.  
 ★KMPC—News, Rhythm Roundup.  
 ★KMTR—News, Music.  
 ★KFVB—Newsical, for 3 Hrs.  
 KGJ, KXLA—Western.  
 KFXM—Welcome to Melody.  
 KGB—Acme of Song.

2 hours popular music  
**KFAC**  
 10 to 12 EVERY NIGHT  
**LUCKY LAGER DANCE TIME**  
 KFAC—Lucky Lager Dance Time.

**EASTSIDE SHOW**  
 10 TO 12 P. M.  
 Every Night Except Sunday  
**KFVB**

KFVB—Eastside Show.  
 ★KGER—News, Musical Roundup.  
 10:15—KFI—Mayor Bowron.  
 ★KNX—Dr. Wallace Sterling.  
 KHJ, KGB, KFXM, KVOE—Harry James Orchestra.  
 ★KECA—News.  
 KFSD—Mayor Knox.  
 10:30—KFI—Carveth Wells, Inside the News.  
 KNX—Sports.  
 KHJ—Johnson Family.  
 ★KECA—Raymond Gram Swing.  
 KMPC—Charlie Spivak Orch.  
 KMTR—Bob Brooks.  
 KXLA—Carter Wright.  
 KFXM—Jalopy Jamboree.  
 KGJ—Swink It.  
 KFSD—Salon Music.  
 KVOE—1490 Club.  
 10:45—KFI—Show Time.  
 KNX—Gayle and Charles.  
 KHJ—So the Story Goes.  
 KECA—Freddie Martin Orch.  
 KMTR—Voice of the Army.  
 KXLA—Thru the Years.  
 KGB—Organ Melodies.  
 ★KFSD—News.

11—KFI, KHJ—News.  
 ★KNX—Jim Wyatt.  
 ★KFAC—Post Parade, Starlight Roof.  
 ★KMPC—News, Aragon Ballroom.  
 KXLA—Painted Post.  
 KFVB—Eastside Show.  
 ★KMTR—News, Win Morro.  
 KGJ—Blue of Exotic.  
 KFAC—Lucky Lager Dance Time.  
 KFSD—Biltmore Orchestra.  
 KFXM, KGB—Orzan Melodies.  
 11:15—KFI—Taylor-Made Melodies.  
 KHJ, KFXM, KGB—D. Arnaz Orchestra.  
 KECA—Carlos Molina Orch.  
 11:30—KNX—Bob Crosby Orch.  
 11:30—KFI—Melodies by Mitchell.  
 KNX—Jan Garber Orch.  
 KHJ, KGB—Bobby Ramos Orchestra.  
 KECA—Swing Solree.  
 KMPC—C. P. Johnson Orch.  
 ★KFVD—Newsical, 'til 1 a.m.  
 KFXM—Masterworks of Music.  
 KFSD—St. Francis Orch.  
 11:45—KHJ, KGB, KVOE—News.  
 11:55—KFI, KECA, KNX, KFSD—News.

**THE VOICE**  
 Knox Manning, CBS newsman, has just completed his 57th narration assignment in one year for Warner Brothers. He recorded the commentary for "The Big Review."

★  
**WHISTLER**  
 It's announcer-narrator Art Gilmore who does the whistling of the theme music on Mutual's "Red Ryder."

# FRIDAY, MARCH 1

- \*Indicates News Broadcasts.
- 8 **KFI, KFSB—Fred Waring.**
- KNX—Johnny Murray.**
- KECA—Don McNeill Breakfast Club.**
- \*KHJ, KGB, KVOE—Cecil Brown.**
- \*KMPC, KXLA—News.**
- \*KFWB—Inside Story.**
- \*KMTR—News, Western Stars.**
- KGJF—Concert Pastelle.**
- KRKD, KFOX—Dr. Talbot.**
- KFAC—Country Church.**
- KWKW—Pan-American Mission.**
- KFVD—Chiffy Sinter.**
- \*KGER—News, Sister Sylvia.**
- KFXM—Songs of Praise.**
- 8:15 **KNX—Valiant Lady.**
- \*KHJ, KGB—Frazier Hunt.**
- KMPC—Market Reports, Sports.**
- KFWB—Melo-Tunes.**
- KWKW—Olga Graves.**
- KGER—Mirpah.**
- KFXM—Sunshine Service.**
- KVOE—Bing Crosby.**
- 8:30 **KFI—Dr. Paul.**
- KNX—Light of the World.**
- KHJ, KGB, KFXM, KVOE—Take It Easy.**
- KMPC—Don Otis.**
- KMTR—Christ Church Unity.**
- \*KFAC, KFSB—News.**

**KXLA, 8:30 A. M.**  
**HAVEN OF REST**  
 Mon., Wed., Fri.  
 First Matz Bob and the Good Ship Grace

- KXLA—Haven of Rest.**
- \*KWKW—News, Mornings Devotions.**
- \*KRKD—News, Music**
- KFOX—Rev. R. E. Reld.**
- 8:45 **KFI, KFSB—David Harum.**
- KNX—Aunt Jenny's Stories.**
- KHJ, KGB, KFXM, KVOE—Victor Lindlahr.**
- \*KFWB—News.**
- KFAC—Show Time.**
- KFVD—Vocal Favorites.**
- KWKW—Wings of Healing.**
- KGER—New Tribes Mission.**
- 9 **KFI, KGJF—News.**
- KNX—Kate Smith.**
- \*KHJ, KGB, KFXM, KVOE—Lyle Van, News.**
- KECA—Glamor Manor.**
- \*KMPC—News, Phil Brito.**
- KFWB—Health Talk.**
- \*KMTR—News, Church Views News.**
- KRKD—Sagebrush Serenade.**
- KWKW—Voice of China.**
- KFVD—Waltz Time.**
- KFOX—Rev. Earl Ivie.**
- \*KGER—News, Music.**
- KFSB—Voice of a Nation.**
- 9:05 **\*KFI—Edward Jorgenson, Comment.**
- 9:10 **KGJF—D'Artega Presents.**
- 9:15 **KFI—Especially for You.**

**"THE VOICE OF HEALTH"**  
 R. L. McMASTER, D.C., Ph.G.  
 Ph.D., F.R.S.A. (London)  
 for the  
**McCOY HEALTH SYSTEM**  
 Every morning—Mon. thru Fri.  
 KFAC at 9:15

- KFAC—Voice of Health.**
- KNX—Big Sister.**
- KHJ, KGB, KFXM, KVOE—Morton Downey.**
- KMPC—Woman's Exchange.**
- KFWB—South of the Border.**
- \*KFVD—News.**
- KWKW—Song Parade.**
- KGER—Cheerful Chat.**
- \*KFSB—Larry Smith.**
- 9:30 **\*KFI, KFWB, KFAC, KWKW—News.**
- KNX—Romance of Helen Trent.**
- KHJ—Time Out.**
- KECA—Breneman's Breakfast in Hollywood.**
- KMPC—Perry Como.**
- KMTR—Bible Treasury Hour.**
- KGJF—Open Album.**
- KFVD—Show Tunes.**
- KXLA—Harmony Homestead.**
- KGB—Serenading You.**

- KFXM—Family Almanac.**
- KVOE—Shady Valley Folk.**
- KGER—Radio Revival.**
- KFSB—Ann Gibson.**
- 9:40 **KFI—Living in Hollywood.**
- 9:45 **KFI—Ronny Mansfield, Songs**
- KNX—Our Gal Sunday.**
- KHJ—Mystery Chef.**
- KMPC—Three Suns.**
- KFWB—Morning Melodies.**
- KMTR—Just Relax.**
- KFAC—Musical Comedy.**
- \*KRKD—News.**
- KFVD—Here Comes Parade.**
- KWKW—Wynside House.**
- KGER—Colonial Tabernacle.**
- KGB—Mollie Morse.**
- KFXM—Melody Roundup.**
- KFSB—Maggi's Private Wire.**
- 9:55 **KFWB—Floratta.**
- 10 **KFI, KFSB—Tillamook Eichen.**
- KNX—Life Can Be Beautiful.**
- \*KHJ, KGB, KFXM, KVOE—News, Glenn Hardy.**
- \*KECA—Home Edition.**
- \*KMPC—News, Music Hall.**
- KFWB—Chef Milani.**
- \*KMTR, KFOX, KGER—News.**
- KGJF—Racing News.**
- KFAC—Mldmornng Serenade.**
- KRKD—Battle of Baritones**
- KXLA—Red Murrel.**
- KWKW—Race Lineup.**
- KFVD—Morning Serenade.**

- 10:15 **KFI—What Do You Say.**
- KNX—Ma Perkins.**
- KECA—Ted Malone.**
- KHJ, KGB, KFXM, KVOE—Luncheon With Lopez.**
- KMTR—King's Men.**
- KGJF—Bing Crosby Sings.**
- \*KXLA—News.**
- KWKW—Western Serenade.**
- KRKD—Talk.**
- KFOX—Rev. Emma Taylor.**
- KGER—Kingdom Within.**
- KFSB—Heaven-Earth Club.**
- 10:30 **KFI—Hollywood Fan Magazine**
- KNX—Young Dr. Malone.**
- KECA—My True Story.**
- KHJ, KGB, KFXM, KVOE—The Mountaineers.**
- \*KFWB—News.**
- KMTR—Floyd B. Johnson.**
- KGJF—Upeat Session.**
- \*KFAC—News, Rations.**
- KFVD—Union Rescue Mission**
- KXLA—Woman's World.**
- \*KWKW—News, Symphonie Strings.**
- KGER—Sunshine Pastor.**
- KFSB—Do You Know Ans?**
- 10:45 **\*KFI, KFSB—Art Baker.**
- KNX—Road of Life.**
- KHJ, KGB, KFXM, KVOE—John J. Anthony.**
- KMPC—Home Chats.**
- KFWB—Science of Mind.**
- KMTR—Care of the Body.**
- KFAC—Pan Americana**
- KRKD—Midnight Mission.**
- KFOX—Hebrew Christian Hour.**
- 10:55 **\*KECA—News, Betty Crocker.**
- 11 **KFI, KFSB—Guiding Light.**
- KNX—Second Mrs. Burton.**
- \*KECA—Baukhage Talking.**

**FRIDAY Program Highlights**

Morning Programs Appear in Lightface Type; Afternoon and Evening Programs in Boldface.

<p style="text-align: center;"><i>Variety</i></p> <p>8:00—Fred Waring, KFI.              8:00—Johnny Murray, KNX.              8:00—Breakfast Club, KECA.              9:30—Breneman's Breakfast, KECA.              10:00—Chef Milani, KFWB.              11:30—Queen for a Day, KHJ.              3:45—Elsa Maxwell, KHJ.              4:00—Easy Aces, KNX.              4:30—Art Baker's Notebook, KFI.              6:00—People Are Funny, KFI.              6:00—Holiday and Company, KNX.              7:00—Durante-Moore, KNX.              7:30—Danny Kaye Show, KNX.              8:00—Supper Club, KFI.              8:30—Ginny Simms, KNX.              8:30—Duffy's Tavern, KFI.              9:00—Alan Young Show, KECA.              9:30—Kate Smith, KNX.</p> <p style="text-align: center;"><i>Public Affairs</i></p> <p>1:45—Background for Living, KNX              6:55—President Truman, KECA.              8:30—Your F.B.I., KECA.</p>	<p style="text-align: center;"><i>Sports—Comment</i></p> <p>10:00—Race Lineup, KWKW.              4:00—Races, KMTR.              5:30—Race Results, KGJF.              5:45—Race Results, KRKD.              6:30—Santa Anita, KMPC.              7:00—Cavalcade of Sports KECA              7:30—Bill Stern, KFI.              7:30—Sports Page, KECA.              9:30—Inside of Sports, KHJ.              10:00—Legion Fights, KMPC.</p> <p style="text-align: center;"><i>Drama</i></p> <p>9:30—The Sheriff, KECA.              7:00—Mystery Theater, KFI.              9:00—Aldrich Family, KNX.              9:30—The Haunting Hour, KFI.</p> <p style="text-align: center;"><i>Outstanding Music</i></p> <p>4:00—Musical Masterpieces, KFAC.              6:00—Musical Digest, KGJF.              7:00—Miniature Concert, KFAC.              8:00—Evening Concert, KFAC.              10:00—Lucky Lager Time, KFAC.              10:00—Newsical, KFVD.              10:00—Eastside Show, KFWB.</p>
---	--

- \*KHJ, KFXM, KVOE—Cedric Foster.**
- \*KMPC—News, Music Hall.**
- KFWB—Al Jarvis.**
- \*KMTR—News, Dr. Talbot.**
- KFAC—Music for You**
- KGJF—Stylings in Blue.**
- KRKD—Light Concert.**
- \*KFVD, KGER—News.**
- KWKW—Moments of Melody.**
- KFOX—Thomas Balrd.**
- KGB—Bosh Pritchard.**
- 11:15 **KFI, KFSB—Today's Children, Betty Crocker.**
- KNX—Perry Mason.**
- KECA—Ethel and Albert.**
- KHJ, KGB—Hymns You Love**
- KFVD—Musical Revue.**
- KFOX—Spotlight Bands.**
- KFXM—Song to Remember.**
- KVOE—Rhythm Time.**
- KGER—R. B. Hammond.**
- 11:30 **KFI, KFSB—Woman in White.**
- KNX—Rosemary.**
- KHJ, KGB, KFXM, KVOE—Queen for a Day.**
- KECA—Listening Post.**
- KMTR—Songs to Remember.**
- \*KRKD, KXLA, KFOX—News**
- KFVD—Violet Schram.**
- \*KWKW—News, Instrumental.**
- 11:45 **KFI—Masquerade.**
- KNX—Tena and Tim.**
- KECA—Foster May**
- KMPC—Musical Mile.**
- KFAC—Piano Gems.**
- KWKW—Classified.**
- KRKD—Vocal Varieties.**
- KXLA—Painted Post**
- \*KFSB—News**
- 12 **KFI—Farm Reporter.**
- KNX—Reserve.**
- KECA—Al Pearce & Gang.**
- \*KHJ—Broadway News.**
- \*KMPC, KGB, KVOE—News.**
- KFWB—Al Jarvis.**
- \*KMTR—News, Music.**
- KFAC—Luncheon Concert.**
- KFVD—Editor of Air.**
- KXLA—Dido Darling's Show.**
- KWKW—Blue Room.**
- KRKD—Prairie Schooner.**
- \*KGJF—News.**
- \*KGER—News, Out of the Bandbox.**
- KFXM—Dance Music.**
- KFSB—Woman of America.**
- 12:10 **KGJF—Keyboard Magic.**
- 12:15 **KFI, KFSB—Ma Perkins.**
- \*KNX—Knox Manning, News.**
- KHJ—Johnson Family.**
- \*KMPC—Norman Nesbitt.**
- KFVD—Luncheon Music.**
- \*KFOX, KFXM—News.**
- KGB—Trading Post**
- KVEE—Tic Toc Time.**
- 12:30 **KFI, KFSB—Pepper Young's Family.**

**MILD & MELLOW**  
 12:30 TO 1:00 P. M.  
 Monday Through Friday  
**KHJ**  
 KHJ—Mild and Mellow.

- KNX—Burrill Wheeler.**
- KECA—Ladies, Be Seated.**
- KMPC—Bridge Club, Johnson.**
- \*KFWB—News.**
- KMTR—Tax Tyler.**
- KGJF—Easy Rhythm.**
- KXLA—Painted Post**
- \*KWKW—News, Varieties.**
- KFOX—Popular Parade.**
- KGB—Remember**
- KFXM—Farm Front.**
- KVOE—Melody Lane.**
- 12:45 **KFI, KFSB—Right to Happiness.**
- KNX—Bachelor's Children.**
- KMPC—Easy Rhythm**
- KFWB—Al Jarvis.**
- KFVD—Violet Schram.**
- \*KFAC—News.**
- KXLA—University of Calif.**
- KFXM—Fashions in Music**
- KGB, KVOE—This Is Music.**
- KGER—Garden School.**
- 1 **KFI, KFSB—Backstage Wife.**
- KNX—G. E. House Party.**
- KECA—Jack Berch Show.**
- KHJ—Frolics.**
- KFVD—Al Jarvis**
- \*KMPC—News, Bolero Time**
- \*KMTR, KFVD, KGER—News.**
- KGJF—Intermission.**
- KFAC—Melody Matinee.**
- KWKW—Varieties.**
- KXLA—Community Broadcasters.**
- \*KGB—Cedric Foster.**
- KVOE—Radio Tour.**
- KFXM—Sagebrush Serenade.**
- \*KFOX—Graeme Fletcher.**
- 1:15 **KFI, KFSB—Stella Dallas.**
- KECA—Bob Nichols.**
- KHJ—Bill Hay Reads Bible.**
- KXLA—Music**
- KMTR—Luncheon Dance.**
- KGB, KFXM, KVOE—Johnson Family.**
- KFVD—Moods in Music.**
- KGER—Do You Remember?**
- 1:25 **KNX—News.**
- 1:30 **KFI, KFSB—Lorenzo Jones.**
- KNX—Evelyn Winter.**
- \*KECA, KRKD—News**
- \*KHJ—This Changing World.**
- KMPC—Bill Bryan.**
- KMTR—Dance Time.**
- \*KXLA—Listeners' Digest.**
- \*KWKW—News, Musical Memories.**
- KGJF—Among My Souvenirs.**
- KFVD—Hawallan Music.**
- KGB, KFXM, KVOE—Melody Hour.**
- KFOX—Hal McIntyre Orch.**
- KGER—American Challenge.**
- 1:45 **KFI, KFSB—Young Wilder Brown.**
- KNX—Background for Living.**
- KECA—Hymns of All Churches.**
- KHJ—Tello-Test.**
- KMPC—Bing Crosby.**
- KRKD—Singing Waiters.**
- KFVD—Vocal Varieties.**
- KFOX—Varieties.**
- 2 **KFI, KFSB—When a Girl Marries.**
- KNX—School of the Air.**
- KHJ, KGB, KFXM, KVOE—Zeke Manners.**
- KECA—What's Doin', Ladies.**
- \*KMPC—News, Record Room.**
- KFWB—Al Jarvis**
- \*KMTR—News, Navy Recruiting**
- KFAC—Memory Musicale.**
- KXLA—Music**
- KGJF—Town Crier.**
- KRKD—Army Recruiting**
- KFVD—Timely Tunes.**
- RWKW—Club 1430.**
- KFOX—Organ Treasures.**
- RGER—Rolf's Band.**
- 2:15 **KFI, KFSB—Portia Faces Life.**
- KHJ, KGB—Smile Time.**
- KVOE—Meet a Friend.**
- KFOX—Public Bulletin.**
- KRKD—Concert Melodies**
- KFXM—O.P.A.**
- 2:25 **\*KECA—Norman Nesbitt.**
- 2:30 **KFI, KFSB—Just Plain Bill.**
- KNX—Meet the Missus.**
- \*KECA—John B. Kennedy.**
- KHJ, KGB, KVOE—Bill Gwinn Show.**
- KFWB—Three Men on a Mike**
- KMTR—Meet the Band.**
- KXLA—Vocal Varieties.**
- \*KRKD—News, Music**
- \*KWKW—News, Club 1430.**
- KFXM—Devotions, Music.**
- KFOX—Songs of the West.**
- KGER—Between the Lines.**
- 2:45 **KFI, KFSB—Front-Page Farrell.**
- KECA—Hollywood Spotlight**
- \*KFVD—News**
- KRKD—Pan-Americana.**
- 3 **KFI—Road of Life.**
- KNX—Burrill Wheeler.**
- KECA—Bride and Groom.**
- \*KHJ, KFSB, KFXM—News.**
- \*KMPC—News, Record Room.**
- \*KFWB—News, Melody Matinee.**

# SATURDAY, MARCH 2

KMTR	KFI	KECA	KHJ	KFVD	KPAS	KFSG	KGFJ	KFXM	KFAC	KGER	KWKW
YFSO	YMPC	KIEV	KFWB	KNX	KRKO	KPPC	KFOX	KGB	KVOE		
570	640	790	930	1020	1150	1240	1330	1390			
600	710	870	980	1070	1110	1230	1280	1360	1430	1490	

- \*Indicates News Broadcasts.
- 8-KFI-Reserve.
- \*KNX-News, by Sweeney. Let's Pretend.
- KECA-Treasury Salute.
- \*KHJ, KMPC-News Commentary.
- KFWB-Mello-Tunes.
- \*KXLA-News.
- \*KMTR-News, Western Stars.
- KFAC-Country Church.
- KGFJ-Concert Pastelle.
- KWKW-Azusa Mission.
- KFVD-Cliffy Stone.
- KGB-KVOE-Reserve.
- \*KGER-News, Slater Sylvia.
- KFXM-Sunshine Service.

**KRKD, 8:00 A.M.**  
**HAVEN OF REST**  
 Tues., Thurs., Sat.  
 First Mate Bob and the Good Ship Grace

- KRKD, KFOX-Haven of Rest
- KFSD-Saturday Swing
- 8:15-KFI-Reserve
- KHJ-Waxshop.
- KECA-Mirandy.
- \*KMPC-Market Report. Sports
- KFWB-Musical Bouquet.
- KWKW-Morning Melodies.
- KRKO-Unseen Enemy.
- KXLA-Popular Melodies.
- KGER-Mizpah.
- 8:30-KFI, KFSD-Smallin' Ed McConnell.
- KNX-Billie Burke.
- KHJ, KGB, KFXM, KVOE-Land of the Lost.
- KECA-Wake Up and Smile.
- KMPC-Girl Scouts.
- KMTR-Christ Church Unity.
- \*KWKW, KFAC-News.
- \*KRKD-News, Music
- KFOX-Children's Bible Hour.
- 8:45-KMPC-Jr. Army on March.
- \*KFWB-News.
- KFAC-Show Time.
- KWKW-Sacred Heart Program.
- KFVD-Vocal Favorites.
- 9-KFI-News.
- KNX-Theater of Today.
- KHJ, KGB, KFXM, KVOE-House of Mystery.
- KECA-Galen Drake.
- \*KMPC-News, Peter Potter.
- KFWB-Show Time.
- KXLA-Music
- \*KMTR-News, Children's Religious Hour.
- \*KGFJ, KGER, KFSD-News
- KFOX-Prayers for Jesus.
- KRKO-Sagebrush Serenade.
- KWKW-Voice of China.
- KFVD-Waltz Time.
- 9:10-KGFJ-D'Artega Presents.
- 9:15-KFI-Story of Music.
- KECA-Club Time.
- KFWB-Dick Haymes.
- KWKW-Kettles and Calico.
- \*KFVD-News.
- KFSD-Consumer Time.
- 9:30-KNX-Stars Over Hollywood.
- KECA-The American Farmer
- KHJ, KGB, KFXM, KVOE-Snow Village Sketches
- KECA-American Farmer.
- KFWB-Midmorning Melodies.
- \*KFAC, KWKW-News.
- KGFJ-Open Album.
- KXLA-Music
- KFVD-Show Tunes.
- KGER-Radio Revival.
- KFSD-Make Believe House
- 9:45-KFI-Reserve.
- KECA-Betty Moore.
- KHJ-Songs to Remember.
- KFWB-Mid-Morning Melodies.
- KFAC-Musical Comedy.
- \*KRKD-News
- KWKW-Wayside House.
- KFVD-Here Comes Parade.
- EGB-Red Cross Reporter.
- KGER-Music
- 10-KFI, KFSD-National Farm and Home Hour.
- KNX-Grand Central Station.
- \*KHJ, KGB, KFXM, KVOE-News, Glenn Hardy.
- KECA-Symphonies for Youth.
- \*KMPC-News, Peter Potter.
- KFWB-Salvation Army.
- \*KMTR-News, Marching to Victory.
- KFAC-Mid-Morning Serenade.
- KGFJ-Racine News.
- KRKO-Battle of Baritones.
- KXLA-Tuning Around.
- KWKW-Race Lineup.
- KFVD-Morning Serenade.
- \*KFOX, KGER-News.

- 10:15-KHJ, KGB, KFXM, KVOE-Al Williams.
- KFWB-USO Grams.
- KMTR-Humano Society, Pet Program.
- KGFJ-Bing Crosby Sings.
- \*KXLA-News
- KFAC-L. A. Medical Ass'n.
- KRKO-Talk.
- KWKW-Western Serenade.
- KFOX-Rev. Emma Taylor.
- 10:30-KFI-Veterans' Adviser, Lt. Com. Krum.
- KNX-County Fair.
- KHJ-Clinic Forum.
- \*KFWB-News.
- KMTR-American Story Book.
- \*KWKW-News, Symphonic Strings.
- \*KFAC-News, Rations.
- KGFJ-Upbeat Season.
- KXLA, KRKD-Music
- KFXM, KGB, KVOE-Tic Toc Time.
- KGER-Sunshine Pastor.
- KFSD-Teentimers Club.
- 10:45-KFI-Traffic Tribunal.
- KECA-Musical Toast.
- KMPC-Home Chats.
- KFWB-Better Speech.
- KMTR-Tabernacle Choir.
- KXLA-Marines.
- KFAC-Pan Americana
- KFOX-Firebrands' Children's Hour.
- KFXM, KVOE-Fun With Music.
- 11-KFI, KFSD-Let's Laugh, Ladies.
- KNX-Mary Lee Taylor.
- KHJ-30 Seconds to Go.
- KECA-Metropolitan Opera.
- \*KMPC-News, Teen Queen Club.
- KFWB-Al Jarvis.
- \*KMTR-News, Music.
- KFAC-Music for You
- KGFJ-Scylling in Blue.
- KRKO-Light Concert.
- \*KFVD, KGER-News.
- KXLA-J. Newton Yates.
- KWKW-Sports.
- KFXM-Swing Intermision.
- KVOE-Voice of the Army.
- KGB-Fairy Tales
- 11:15-KHJ, KGB, KVOE-Don McGuire Orchestra.
- KMTR-Song Showcase.
- KFAC-Music for You.
- \*KRKD-News, Music.
- KFVD-Musical Revue.
- \*KXLA-News.
- KWKW-Moments of Melody.
- KGER-Gospel Story Hour.
- KFOX-Varieties.
- KFXM-Music With Appeal.
- 11:30-KFI-The Baxters.
- KNX-Give and Take.
- KHJ, KGB, KFXM, KVOE-Opry House Matinee.
- KFAC-Theater of the Air.

## SATURDAY Program Highlights

Morning Programs Appear in Lightface Type; Afternoon and Evening Programs in Boldface.

<h3 style="text-align: center;">Variety</h3> <p>10:00-Grand Central Station, KNX.</p> <p>5:00-Tommy Dorsey RCA Show, KFI.</p> <p>6:00-National Barn Dance, KFI</p> <p>7:00-Judy Canova, KFI.</p> <p>7:30-Grand Ole Opry, KFI.</p> <p>8:00-Dick Haymes, KNX.</p> <p>9:00-Hit Parade, KNX.</p> <p>9:30-Phonocord Party, KFI.</p> <p>10:15-Hollywood Barn Dance, KNX.</p> <p>11:00-Jack Haley, KFI.</p> <h3 style="text-align: center;">Drama</h3> <p>9:00-Theater of Today, KNX.</p> <p>9:30-Stars Over Hollywood, KNX.</p> <p>2:00-Out of the Deep, KFI.</p> <p>4:30-First Nighter, KNX.</p> <p>6:00-Hollywood Preview, KNX.</p> <p>8:30-Mayor of the Town, KNX.</p> <p>8:30-Life of Riley, KFI.</p> <p>9:00-Gangbusters, KECA.</p> <p>9:00-Bill Lance, KFI.</p> <p>9:30-Green Hornet, KECA.</p> <p>9:30-Miracle of Words, KMTR.</p> <h3 style="text-align: center;">Quiz Programs</h3> <p>7:00-Quiz of Two Cities, KHJ.</p> <p>8:00-Truth or Consequences, KFI.</p> <p>8:30-Win Place or Show, KECA.</p>	<h3 style="text-align: center;">Outstanding Music</h3> <p>10:00-Symphonies for Youth, KECA.</p> <p>11:00-Metropolitan Opera, KECA</p> <p>1:00-L. A. County Symphony Band, KHJ.</p> <p>2:00-Philadelphia Orchestra, KNX.</p> <p>3:00-Cleveland Symphony, KHJ.</p> <p>4:00-Musical Masterpieces, KFAC.</p> <p>6:00-Musical Digest, KGFJ.</p> <p>6:30-Boston Symphony, KECA.</p> <p>8:00-Evening Concert, KFAC.</p> <p>8:00-Chicago Theater, KHJ.</p> <p>10:00-Lucky Lazer Dance Time, KFAC.</p> <p>10:00-Eastside Show, KFWB.</p> <h3 style="text-align: center;">Public Affairs</h3> <p>12:00-Assignment Home, KNX.</p> <p>3:15-People's Platform, KNX.</p> <p>3:30-Chester Bowles, O.P.A., KECA.</p> <p>4:00-It's Your Business, KECA.</p> <p>4:00-Our Foreign Policy, KFI.</p> <h3 style="text-align: center;">Sports-Comment</h3> <p>10:00-Race Lineup, KWKW.</p> <p>10:00-Racine, KGFJ.</p> <p>1:45-Widener Handicap, KGB-KFXM-KVOE.</p> <p>5:15-Harry Winner, KECA.</p> <p>8:45-Race Results, KRKD.</p> <p>6:30-Santa Anita, KMPC.</p>
--	--

- \*KWKW, KXLA, KRKD-News.
- KGER-Music
- KFSD-Junior Debbers.
- 11:45-KFI-Parade of Stars.
- KFVD-Violet Schram.
- KWKW-Classified.
- KRKO-Vocal Varieties.
- KXLA-Morning Matinee.
- KGER-Curlstone Forum
- 12-KFI-Noon Farm Reporter.
- KNX-Assignment Home.
- KECA-Metropolitan Opera
- \*KHJ-Broadway News.
- \*KMPC-News, Frank Hemingway.
- KFWB-Make-Believe Ballroom
- \*KMTR-News, Tex Tyler.
- KFAC, KFVD-Luncheon Concert.
- \*KGFJ, KFSD-News.
- KFVD-Luncheon Music.
- KRKO-Pairie Schooner.
- KXLA-Music
- KWKW-Blue Room.
- \*KGB, KVOE, KGER-News.
- KFXM-Hawaiian Harmonies.
- 12:15-KFI-American World.
- KHJ-Doorway to Melody
- KMPC-Automotive News.
- KGB, KVOE-Sinfonietta.
- \*KFXM, KFOX-News.
- KFSD-Orchestra of Nation.
- 12:30-KFI-Home What You Make It!
- KNX-The Three B's.
- KHJ-Bridge Club.
- KXLA-Painted Post
- \*KFWB-News.
- KMTR-Eddie Lawrence.
- \*KWKW-News, Varieties.
- KGFJ-Easy Rhythm.
- KVOE-Men of Vision.
- KFXM-Off the Record.
- KGB-Income Tax
- 12:45-KHJ-Round Towner.
- KMPC-Musical Memories.
- KFWB-Al Jarvis.
- \*KFAC-News.
- KFVD-Violet Schram.
- KXLA-University of Calif.
- KFOX-Varieties.
- 1-KFI, KFSD-Doctors at Home
- KECA-Metropolitan Opera
- KNX-Martin Block.
- KHJ, KGB, KVOE-L. A. County Symphonic Band.
- \*KMPC-News, Flying Feet.
- KFWB-Al Jarvis.
- \*KMTR-News, Pianos.
- KFAC-Melody Matinee.
- KGFJ-Intermission.
- KRKO-Music
- \*KFVD, KGER-News.
- KXLA-Community Broadcasters.
- KWKW-Varieties.
- KFOX-Platter Pantry.
- KFXM-Sagebrush Serenade.
- 1:15-KMTR-Luncheon Dance.
- KFVD-Moods in Music.
- KFXM-Meet the Marines.
- 1:30-KFI, KFSD-First Piano Quartet
- KNX-Meet the Missus.
- KHJ-Coke Sesh.
- KMPC-Rhapsody in Rhythm.
- KFWB-Al Jarvis.
- KMTR-Dick Ross.
- \*KRKD-News.
- KGFJ-Among My Souvenirs.
- KFVD-Hawaiian Music.
- \*KRKD-News.
- \*KXLA-Listeners' Digest.
- \*KWKW-News, Jazz Concert.
- KGER-Frankie Masters
- KFXM, KGB, KVOE-Les Elgart Orch.
- KFOX-Hal McIntyre's Orch.
- 1:45-KHJ-Felix de Cola.
- KMPC-Los Angeles Police Band.
- KFVD-Vocal Varieties.
- KRKO-Singing Waiters.
- KFXM, KGB, KVOE-Widener Handicap.
- 2-KFI-Out of the Deep.
- KNX-Philadelphia Orchestra.
- KHJ, KGB, KFXM, KVOE-Zeke Manners.
- \*KECA-News.
- KFWB-Al Jarvis
- \*KMPC-News, Bolero Time.
- \*KMTR-News, Crime Maker.
- KFAC-Memory Musicals.
- KXLA-Music
- KGFJ-Town Crier Presents.
- KFVD-Music for Millions
- KFVD-Timely Times.
- KWKW-Club 1430.
- KGER-Long Beach Band.
- KFOX-Orkan Treasures.
- KFSD-Music of Moment
- 2:15-KECA-Ten and Crumpets
- KFXM-Public Bulletin
- KRKO-Concert Melodies
- 2:30-KFI, KFSD - John W. Vandercok.
- KHJ, KFXM, KVOE-Gray Gordon's Orch.
- KMPC-Motor City Melodies.
- KFWB-Better Speech.
- \*KMTR-Averill Beran.
- \*KRKD-News, Music
- KXLA-Victory Album.
- \*KWKW-News, Club 1430.
- KGER-Between the Lines.
- KGB-San Diego Schools.
- 2:35-KFWB-Melody Matinee
- 2:45-KFI-Tin Pan Alley.
- KMTR-Meet the Band.
- \*KFVD-News.
- KRKO-Pan-Americana.
- KWKW-Citizens' Committee.
- KFSD-Unseen Enemy
- 3-KFI-Scout Jamboree.
- KNX-Cross Section CIO.
- KECA-Saturday Serenade.
- KHJ, KGB, KFXM, KVOE-Cleveland Symphony.
- \*KMPC-News, Your Children and Their Songs.
- \*KFB, KXLA-News.
- \*KMTR-News, Win Marro.
- \*KFAC-Famous Musical Favorites.
- KGFJ-Jack Pot.
- KFVD-Popular Favorites.
- KWKW-Swing Session.
- KRKO-Matinee Melodies.
- \*KFSD, KGER-News.
- KFOX-Varieties.
- 3:15-KNX-People's Platform.
- \*KECA-Monitor Views of the News
- KFWB-Musical Varieties
- KXLA-Juke Box Matinee 'til 5:30 p.m.
- KFOX-Hawaii Calls.
- KFSD-Rhapsody of the Rockies
- 3:30-KFI-Stars of Tomorrow.
- KECA-Chester Bowles.
- KMPC-D'Artega Presents.
- KFWB-Victorious Livins.
- \*KRKD-News, Music
- KGER-Little Show.
- KFOX-Hollywood Salon.
- KFSD-Tin Pan Alley
- 3:45-KNX-The World Today, News.
- KECA-Labor in U. S. A.
- KMPC-Your Income Tax
- KFWB-Varieties.
- KFAC-Casa Cugat.
- KFVD-Rhumba Music.
- KWKW-Combo Time.
- KFSD-Religion in News.
- KFOX-Longshoremen's Dispatch, Music.

★KXLA—News  
 ★KMTR—News, Win Morro.  
 KFAC—Famous Musical  
 Favorites.  
 KGFJ—Jackpot.  
 KRKD—Matinee Melodies.  
 KWKW—Swing Session.  
 KFVD—Popular Favorites.  
 ★KGER—News, Under Blue  
 Skies.  
 KFOX—Varieties.  
 3:15—KFI—Joyce Jordan, M.D.  
 KHJ—Happy Homes, Norma  
 Young.

**JUKE BOX  
 MATINEE**  
 3:15-5:30 p.m.  
**KXLA**  
 Monday thru Friday

KXLA—Juke Box Matinee  
 KFOX—Hawaii Calls.  
 KFXM—Dr. Phillip M. Lovell.  
 KVOE—Of Civic Interest.  
 KFSD—Road of Life.  
 KGB—Man About Town.  
 3:30—KFI, KFSD—Aunt Mary.  
 KXN—Jimmy Carroll Sings.  
 KECA—Frances Scully.  
 KFVB—Piano Reflections.  
 ★KWKW—News, Music  
 KRKD—American Jewish  
 Hour.  
 KFOX—Hollywood Salon.  
 KGER—Little Show.  
 KFXM—Business Brevities.  
 KGB—Know San Diego

3:45—KFI—Woman of America.  
 ★KXN—World Today, News.  
 KHJ, KGB, KFXM, KVOE—  
 Elsa Maxwell.  
 KECA—Constance Bennett.  
 KMPC—Paramount Parade.  
 KFVB—Teatime Melodies.  
 KFAC—Casa Cugat.  
 KFVD—Rhumba.  
 KFSD—Dr. Paul.  
 KFOX—Longshoremen's  
 Dispatch, News.

4—KFI, KFSD—This Woman's  
 Secret.  
 KXN—Easy Aces.  
 ★KECA—Headline Edition.  
 ★KHJ, KGB, KFXM, KVOE—  
 Fulton Lewis, Jr.  
 ★KMPC—News, Jerry Sears.  
 KXLA—Juke Box Matinee  
 KFVB—Woman's Page.

★KMTR—News, Races.  
 KGFJ—Swing Serenade.  
 KRKD—Piano Paintings.  
 KFAC—Musical Masterpieces.  
 ★KFOX—News.  
 KFVD—Piano Melodies.  
 KWKW—Reflections in Music.  
 ★KGER—News, Helene Smith.

4:15★KFI, KFSD—News of World.  
 KXN—Music.  
 ★KHJ, KGB, KFXM, KVOE—  
 Rex Miller.  
 ★KECA—Raymond Gram Swing  
 KFVB—Gospel and Song.  
 KMPC—Ted Steele.

★KFVD—News.  
 KRKD—Movie and Quiz.  
 4:25★KXN—News  
 4:30—KFI—Art Baker's Notebook.  
 KHJ, KGB, KFXM, KVOE—  
 Erskine Johnson.  
 KXN—Rolly Langley.  
 ★KECA—Junius Pierce.  
 KMPC—Your Home.  
 KGFJ—Air-o-torials, Orchestra  
 du Jour.

KRKD—Tunes of the Day.  
 KFVD—30-30 Club.  
 KWKW—Vocal Varieties.  
 KFOX—Old Age Pension.  
 KFSD—Tunes for Today.  
 4:40★KFVB—News  
 4:45—KECA—Hop Harrigan.  
 KXN—John Laurenz.  
 KHJ—Calendar of Tomorrow.  
 KMPC—Modern Romances.  
 KFVB—Western Stars.  
 KWKW—Today at the Races.

★KRKD—News.  
 KFVD—Evening Serenade.  
 KGB—Songs of France.  
 KFXM—Musical Cocktail.  
 KVOE—Auction Showcase.  
 ★KFI—Richard Harkness.  
 5★KXN—Major Knox Mannings.  
 KECA—Terry & the Pirates.  
 ★KHJ, KGB, KVOE—News.  
 ★KMPC—News, Teen & Twenty.  
 ★KMTR—News, Sunset  
 Rhythms.  
 KWKW—Italian Melodies.  
 KFAC—Moments in Music.  
 KGFJ—Live at 5.  
 KRKD—Songs of the Saddle.  
 KFVD—Bostick Sundown  
 Roundup.

KXLA—Juke Box Matinee.  
 KGB—Casa Cugat.  
 ★KGER—News, Music.  
 KFSD—Anniversary, Date  
 5:15★KFI, KFSD, KFAC—News.  
 KXN—Through a Woman's  
 Eyes.  
 KECA—Dick Tracy.  
 KHJ, KGB, KFXM, KVOE—  
 Superman.  
 KMTR—Show Tunes.  
 5:30—KFI—Voice of a Nation.  
 ★KXN—Harry Plannery.  
 KECA—Jack Armstrong.  
 KHJ, KGB, KFXM, KVOE—  
 Captain Midnight.  
 KMTR—Irwin Allen.  
 KFAC—Whoa Bill Club.  
 KGFJ—Race Recap.  
 KRKD—South Sea Serenade.  
 ★KFOX—News.  
 ★KGER—Navy News.  
 KFSD—Deadline Headlines  
 5:45★KFI, KFSD—Elmer Peterson.  
 ★KXN, KECA—News.  
 KHJ, KGB, KFXM, KVOE—  
 Adventure of Tom Mix.  
 KMPC—Top Tunes  
 ★KMTR—K. Louis Flatau.  
 KGFJ—Show Time.  
 KRKD—Race Results.  
 KGER—Mandrake, Magician.  
 KFOX—Bal Taberin.

5:55★KXN—Bill Henry.  
 6—KFI, KFSD—People Are  
 Funny.  
 KXN—Holiday and Company  
 ★KHJ, KGB, KFXM, KVOE—  
 Gabriel Heatter.  
 KECA—Music by Adlam  
 ★KFVB, KGER, KFOX—News.  
 ★KMPC—News, Nesbitt.  
 ★KMTR—News, Tomasso  
 Ensemble.

**MUSICAL  
 DIGEST**  
 Dinner Hour Concert  
 6 to 8 P. M.—Mon. thru Sat.  
**KGFJ** 1230 on  
 Your Dial

KGFJ—Musical Digest.  
 KRKD—Early Dancettes.  
 KXLA—Scientific Discoveries.  
 6:15—KHJ, KGB—Real Life Stories  
 ★KMPC—Paramount News.  
 ★KFVB—John B. Hughes.

**Federated  
 Women's Clubs**  
 6:15 P. M., Friday  
**KXLA**  
 1110 on Your Dial

KXLA—Federated Women's  
 Clubs.  
 KFXM—Treasury Salute.  
 KXN—Remember  
 KFOX—Miracles of Science.  
 6:30—KFI, KFSD—Waltz Time.  
 KXN—Those Websters.

**THE  
 SHERIFF**

Don't miss this entertaining half  
 hour with Sheriff Mark Chase and  
 comical Cousin Cassie

**KECA—6:30 P.M. FRI.**

KECA—The Sheriff.  
 KHJ, KGB, KFXM, KVOE—  
 Spotlight Bands.  
 KMPC—Santa Anita.  
 KFVB—“America Dances.”  
 KFAC—Academy of Music.  
 ★KMTR—Averill Berman.  
 KXLA—Help Wanted.  
 KFOX—Hal's Memory Room.  
 6:45—KRKD—Hollywood Tunesmiths  
 KXLA—Temperance  
 6:55—KECA—President Truman.  
 7—KFI, KFSD—Mystery Theater.  
 KXN—Durante-Moore.  
 KECA—Cavalcade of Sports.  
 KHJ, KGB, KFXM, KVOE—  
 Heury J. Taylor.  
 ★KMPC—Dinner Dance.

★KMTR—News, Eventide  
 Echoes.

**FINE MUSIC . . .**  
 TONIGHT AT 7  
**CONCERT IN MINIATURE**  
**KFAC**  
 1330 ON YOUR DIAL

KFAC—Concert in Miniature.  
 KGFJ—Musical Digest  
 ★KRKD—News.  
 KXLA—Dinner Music.  
 KFOX—Gospel Songs.  
 ★KGER—News, Dr. Fagan.  
 7:15—KHJ, KGB, KVOE—Gart Trio  
 KMTR—W. B. Record.  
 KRKD—Three-Quarter Time.  
 ★KXLA—News.  
 KFOX—George Fisher.  
 7:30★KFI, KFSD—Bill Stern,  
 Sports.  
 KXN—Danny Kaye Show.  
 KECA—Your American  
 Sports Page.  
 KHJ, KGB, KFXM, KVOE—  
 Cisco Kid.

★KFVB—Peter de Lima.  
 KMTR—Dr. Clem Davies.  
 KFAC—Floretta's Jewel Box.  
 KRKD—Do You Know?  
 KXLA—Cantine Corral.  
 KGER—F. Wayne Gospel.  
 KFOX—Longshoremen's  
 Dispatch.  
 7:45—KFI—Cabbages and Kings.  
 ★KFAC, KFOX—News.  
 KRKD—Father Vaughan.  
 KFVB—Guy Lombardo Orch.  
 KFSD—Speaker.

8—KFI, KFSD—Supper Club.  
 KXN—Jack Kirkwood.  
 KECA—Woody Herman Show.  
 KHJ, KGB, KFXM, KVOE—  
 Leave It to Mike.  
 ★KMPC, KMTR—News.  
 ★KFVB—John Dehner.  
 KFAC—Evening Concert.  
 KGFJ—Concert Encore.  
 KRKD—South Seas Serenade.  
 KXLA—Bing Crosby.  
 KFOX—Voice of the Army.  
 ★KGER—Aubrey Lee.

**FLOYD B.  
 JOHNSON**  
 and  
 King's Ambassador Quartet  
 KMTR—8:05-9:00 P. M.  
 Also 10:30-10:45 A. M.  
 Monday through Friday

8:05—KMTR—Floyd B. Johnson.  
 8:15★KFI, KFSD—Fleetwood  
 Lawton Comment.  
 KXN—Jack Smith.  
 KMPC—Orie Waters.  
 KFVB—Warner Bros. Orch.  
 KXLA—Charles Hamp.

8:30—KFI, KFSD—Duffy's Tavern.  
 KXN—Ginny Simms.  
 KECA—Your F.B.I.  
 KHJ, KGB, KFXM, KVOE—  
 You Know Music?  
 KMPC—Music Supreme.  
 ★KFVB—News.  
 KMTR—Basketball.  
 KGFJ—Dancing Rhythm.  
 KXLA—Texas Jim Lewis.  
 KFOX—P. E. Gardner.  
 KRKD—Merry-Go-Round-Up

8:45—KFVB—Classical Gems.  
 8:55★KXN—News, Carroll Alcott.  
 9—KFI, KFSD—Night Editor.  
 KXN—Aldrich Family.  
 KECA—Alan Young Show.  
 ★KHJ, KGB, KFXM, KVOE—  
 News, Glenn Hardy.  
 ★KMPC—News, Sports.  
 ★KFVB—Peter de Lima.  
 ★KMTR—News, Concert Master.

KXLA—Consolidated Hotel.  
 KGFJ—Saludos Amigos.  
 KHJ—Western Hit Parade.  
 KFOX—Samuel M. Polin.  
 ★KGER—Aubrey Lee, News.  
 9:15—KFI—Latin Serenade.  
 ★KHJ, KGB, KFXM, KVOE—  
 Rex Miller.  
 KMPC—Johnny Johnson.  
 KFVB—Strollin' Tom.  
 ★KFOX—News.  
 KFSD—Cited for Valor.  
 9:30—KFI—The Haunting Hour.  
 KXN—Kate Smith Sings.  
 KECA—Spade Cooler's  
 Westerners.

★KHJ, KGB, KFXM, KVOE—  
 Inside of Sports.  
 KMPC—Man with a Band  
 ★KFVB—News.  
 ★KMTR—Sam Baiter.  
 KXLA—County Barn Dance.  
 KGER—Sunshine Pastor.  
 KFSD—S. D. Talks It Over.  
 9:45★KHJ, KGB, KFXM, KVOE—  
 Fulton Lewis, Jr.  
 KMPC—Barber Shop  
 Quartet.

★KFVB—Sports Parade.  
 9:55—KXN—Oma Munson.  
 10★KFI, KFSD—The Reporter.  
 ★KXN—Chet Huntley.  
 ★KHJ, KVOE—News.  
 ★KMPC—News, Legion Fight.  
 KECA—Relax with Cal Tinney

**EASTSIDE  
 SHOW**  
 10 TO 12 P. M.  
 Every Night Except Sunday  
**KFWB**

KFWB—Eastside Show.  
 ★KMTR—News, Texas Jim  
 Lewis.  
 KFAC—Lucky Lager Dance  
 Time.  
 ★KFVD—Newsical, 3 Hrs.  
 KGFJ—Western Music.  
 KRKD—Merry-Go-Round-Up  
 KXLA—Western  
 KFOX—Radio Club.  
 KFXM—Welcome to Melody.  
 KGB—Inside Story.

10:15—KFI—Reserve.  
 ★KXN—Dr. Harold Fisher.  
 ★KECA—News.  
 KHJ, KGB, KFXM, KVOE—  
 Harry James Orch.  
 KFSD—Concert Hall  
 10:30★KFI—Carveth Wells, Inside  
 the News.  
 KXN—Symphonette.  
 ★KECA—Raymond Gram Swing  
 KHJ—Johnson Family.  
 KMTR—Bob Brooks.  
 KXLA—Bert Phillips.  
 KGFJ—Swing It.  
 KGB, KFXM—Henry King's  
 Orchestra  
 KVOE—1400 Club.

10:45—KFI—Show Time.  
 KECA—Freddy Martin Orch.  
 KHJ—The Story Goes.  
 ★KFSD—News

11★KFI, KHJ—News.  
 KXN—News, Jim Wyatt.  
 KECA—Post Parade, Starlight  
 Roof.  
 ★KMPC—News, Aragon  
 Ballroom.  
 KFVB—Eastside Show.  
 ★KMTR—News, Win Morro.  
 KFAC—Lucky Lager Dance  
 Time.  
 KGFJ—Blue of Evening.  
 KXLA—Pasadena Civic.  
 KFXM, KGB—Organ Melodies.  
 KFSD—Dance Orch.

11:15—KFI—Taylor-made Melodies,  
 Post Parade.  
 KHJ, KGB, KFXM—Dead  
 Arnaz Orch.  
 KECA—Carlos Molina Orch.  
 11:20—KXN—Bob Crosby Orchestra.  
 11:30—KFI—Emil Coleman Orch.  
 KXN—Jan Garber.  
 KECA—Swing Soiree.  
 KHJ, KGB—Bobby Ramos  
 Orch.  
 KMPC—C. P. Johnson,  
 KXLA—Harry's.  
 KFVD—Newsical, 'til 1 a.m.  
 KGER—Musical Roundup.  
 KFXM—Masterworks.

11:45★KHJ, KGB, KVOE—News.  
 KECA—Club Morocco Orch.  
 11:55★KFI, KECA, KXN, KFSD—  
 News.

**OTHER CHEEK**

When the script called for  
 a slap on the cheek on a re-  
 cent CBS "This Is My Best"  
 airing, soundman Harry Ess-  
 man obliged realistically, so  
 much so, in fact, that he  
 wore one cheek out during  
 rehearsals, and had to turn  
 the other for the actual  
 broadcast.



- 4—KFI—Our Foreign Policy.  
KNX—Helen Hayes.  
KHJ, KGB, KFXM, KVOE—  
Hawaii Calls.  
KECA—It's Your Business.  
★KMPC—News, This Day of  
Peace.  
KFWB—Gospel and Song.  
KXLA—Juke Box Matinee  
KWKW—Reflections in Music.  
★KMTR—News, Races.  
KGFJ—Swing Serenade.  
KFAC—Musical Masterpieces.  
KFVD—Piano.  
KRKD—Piano Paintings.  
★KGER—News, All States.  
★KFOX—News.  
KPSD—Foreign Policy  
4:15—KECA—Radio, American Way.  
KMPC—Spice of Life.  
★KFVD—News.  
KRKD—Mavieland Quiz.  
4:30—KFI—Name Your Music.  
KNX—First Nighter.  
KHJ, KGB, KVOE—Treasury  
Dept. Program.  
KECA—Teen Town.  
KMPC—American Legion.  
KFWB—Blind Artists' Guild.  
KGFJ—Orchestra du Jour.  
KRKD—Tunes of the Day.  
KFVD—90-90 Club.  
KWKW—Vocal Varieties.  
KFOX—Old Age Pension,  
KGER—Gay Nineties.  
KPSD—Name Your Music.  
4:45—KHJ—Cavalcade of Stars.  
KMPC—Laugh With Music.  
KFWB—Western Stars.  
KWKW—Today at the Races.  
KFVD—Evening Serenade.  
★KRKD—News.  
KGB, KVOE—I Was a  
Convict.  
5—KFI—RCA-Victor Show  
KNX—Voice of the Moment.  
KECA—George the Real  
McCoy  
★KHJ—News.  
★KMPC—News, Sports Roundup  
KXLA—Juke Box Matinee  
★KMTR—News, Sunset Rhythms  
KFAC—Moments in Music.  
KWKW—Italian Melodies.  
KFVD—Bostick Sundown  
Roundup  
KRKD—Songs of the Saddle.  
KGFJ—Jive at Five.  
★KVOE, KGER—News.  
KFOX—Sunshine Pastor.  
KPSD—Sports  
KFXM—Nancy's Book Corner.  
KGB—Key to City  
5:15—KNX—Discussion.  
KECA—Harry Wismer, Sports.  
KHJ, KGB, KFXM, KVOE—  
Canary Pet Shop.  
KMPC—Sammy Kaye  
KMTR—Belle Martell, Sports  
★KFAC—News.  
KGER—Your Army.  
KPSD—Rupert Hughes  
5:30—KFI—News.  
★KNX—Harry Flannery.  
★KHJ, KGB, KVOE—Harry  
Savoy Show.  
KECA—Music with an Appeal.  
KMPC—Louise Vallon,  
KMTR—Irwin Allen.  
KGFJ—Race Recap.  
KRKD—South Sea Serenade.  
KXLA—Future Pianists.  
★KFOX—News.  
KPSD—Person to Parson.  
5:45—KFI, KPSD—Elmer Peterson.  
★KNX—Bob Garred, News.  
★KECA—News.  
KMPC—Bishop Stevens.  
KXLA—Juke Box Matinee  
KMTR—Treasury Salute.  
EGFJ—Show Time.  
KRKD—Race Results.

- KFOX—Bal Tabarin.  
5:55★KNX—Ned Calmer.  
6—KFI, KPSD—National Barn  
Dance.  
KECA—Musical Playground.  
KHJ, KFXM, KVOE—Leave  
It To The Girls.  
KNX—Hollywood Preview.  
★KMPC—News.  
★KFWB, KGER, KFOX—News.  
KFAC—Music.

**MUSICAL  
DIGEST**  
Dinner Hour Concert  
6 to 8 P. M.—Mon. thru Sat.  
**KGFJ** 1230 on  
Your Dial

- KGFJ—Musical Digest 'til  
9 p.m.  
★KMTR—News, Petite Musicale.  
KRKD—Early Dancette.  
KXLA—First Baptist Church  
KGB—Our Schools.  
6:15★KMPC—Paramount News.  
KFWB—Show Time.  
KMTR—Guardians of Victory.  
KRKD—South Sea Serenade.  
KFOX—Sacred Program.  
6:30—KFI, KPSD—Can You Top  
This?  
KNX—That's a Good Idea.  
KECA—Boston Symphony  
Orch.  
KMPC—Santa Anita.  
KFWB—Music You Want.  
KHJ, KGB, KFXM, KVOE—  
Break the Bank.  
KXLA—Sweet Charlot Hour.  
KFOX—Hal's Memory Room.  
KGER—Lukin Valley Ch.  
KNX—Saturday Night  
Serenade.  
6:45—KRKD—Hollywood Tunesmiths  
★KMTR—Averill Berman  
7—KFI, KPSD—Judy Canova  
Show.  
KECA—Boston Symphony.  
KHJ—Quiz of Two Cities.  
★KMPC—News, Echoes of  
Gay Nineties.  
★KMTR—News, Eventide  
Echoes.  
KFAC—Dr. James Fifield, Jr.  
KGFJ—Musical Digest  
KXLA—Nazarene Church.  
★KRKD, KFXM, KVOE—News.  
KGB—Supper Date.  
★KGER—News, Dr. Anderson.  
7:15—KNX—Celebrity Club.  
KMTR—W. B. Record.  
KRKD—Three-Quarter Time.  
KFXM—Dance Orch.  
7:30—KFI, KPSD—Grand Ole Opry.  
KECA—Steel Workers Speak.  
KHJ, KGB, KFXM, KVOE—  
Red Ryder.  
KMPC—Challenge to Youth.  
★KFWB—Dave Ormont.  
KFAC—First Baptist Church.  
KMTR—Dr. Clem Davies.  
KRKD—Do You Know?  
KXLA—Music  
KFOX—Longshoremen's  
Dispatch, Music.  
7:45—KNX—The Story Teller.  
KECA—Design for Death.  
KFWB—Piano Reflections.  
★KFAC—News.  
★KFOX—Judge Gardner.  
8—KFI, KPSD—Truth or  
Consequences.  
KNX—Dick Haymes Show.  
KHJ, KGB, KFXM, KVOE—  
Chicago Theater of the Air.  
KECA—Dick Tracy.

- ★KMPC—Frank Hem-  
ingway.  
KFWB—Americann Sketches.  
★KMTR—News, Music.  
KFAC—Evening Concert.  
KGFJ—Concert Encore.  
KXLA—Chapel Quartet.  
★KGER—News, Music.  
8:15—KMPC—Sports Roundup.  
KFWB—Story of Israel.  
8:30—KFI, KPSD—Life of Riley  
KNX—Lionel Barrymore.  
KECA—Win Place or Show.  
KMPC—Music Shop.  
★KFWB—News.  
KMTR—Word of Life.  
KGFJ—Dancing Rhythm.  
KXLA—Texas Jim Lewis.  
KFOX—County Barn Dance.  
KGER—Sunshine Pastor.  
8:45—KFWB—Musical Masterpieces.  
8:55★KNX—News, Carroll Alcott.

Now on KFI-9PM Saturdays  
**THRILLS!! CHILLS!!**  
ADVENTURES OF  
**BILL  
LANCER**  
PLANTERS  
*salted*  
PEANUTS

- 9—KHJ, KPSD—Adventures of  
Bill Lancer  
KNX—Hit Parade.  
KECA—Gangbusters.  
★KHJ, KGB, KFXM, KVOE—  
News.  
★KMPC—News, Music Shop.  
KFWB—Evening Serenade.  
★KMTR—News, Concert Master  
KGFJ—Saludos Amigos  
★KGER—News, Sunshine Pastor  
9:15★KHJ, KGB—Norman Nesbitt.  
KFXM—Merchant Marine  
Heroes.

"A Party Comes to Life"  
PACKARD-BELL PRESENTS  
**Phonocord  
Family  
Party**  
SATURDAYS  
9:30 P. M.—KFI  
Bob Purcell  
Master of Ceremonies

- 9:30—KFI—Phonocord Family  
Party.  
KHJ—Benny Strong Orch.  
KECA—Green Hornet.  
★KFWB—News.

- KMTR—Miracle of Words.  
KXLA—County Barn Dance.  
KFXM, KVOE—Meet the  
Press.  
KGFJ—Billy Ople.  
KPSD—Three Susa Trio  
KGB—Band of Week  
9:45—KNX—Don't You Believe It.  
KHJ—Songs of Good Cheer.  
KFWB—Sports Parade.  
KPSD—High School Music  
KGB—DanceTime  
10★KFI, KPSD—News.  
★KNX—Chet Huntley.  
KHJ, KGB, KFXM, KVOE—  
Benny Goodman Orch.  
KECA—Casino Gardens Orch.  
★KMPC—News, Rhythm  
Roundup.

**EASTSIDE  
SHOW**  
10 TO 12 P. M.  
Every Night Except Sunday  
**KFWB**

- KFWB—Eastside Show.  
★KMTR—News, Music.  
★KFVD—Newsical, 3 Hours.  
KGFJ—Western Music.  
★KGER—News, Sister Fuller.  
KFAC—Lucky Lager Dance  
KGB—Oran Melodies.  
10:15—KFI—Cited for Valor.  
KNX—Hollywood Barn Dance.  
KPSD—Thomas Anthony  
10:30★KFI—News.  
KECA—Freddy Martin's Orch.  
KHJ—Meet the Press.  
KMPC—Candlelight and Silver.  
KMTR—Bob Brooks.  
★KFVD—Newsical.  
KXLA—Pasadena Civic.  
KMPC—Frederick H. Speare  
Players.  
KGFJ—Swing It.  
KFOX—Pappy Smith and  
Hired Hands.  
KFXM, KGB, KVOE—Henry  
King Orch.  
KGER—Rev. Ellethorpe.  
KPSD—Thomas Peluso.  
10:45—KFI—Show Time.  
KNX—Talk

- 11—KFI—Jack Haley, Village  
Store.  
KHJ, KGB, KVOE—Chet  
Stewart's Orchestra.  
★KECA—News of Tomorrow.  
★KMPC—News, Aragon  
Ballroom.  
KFWB—Eastside Show.  
★KMTR—News, Win Morro.  
KGFJ—Blue of Evening.  
KFAC—Lucky Lager Dance  
Time.  
KXLA—Painted Post  
KPSD—Dance Orch.  
KFXM—Random Requests.  
11:15—KNX—Bob Crosby Orchestra.  
KECA—Bal Tabarin Orch.  
KHJ, KGB, KVOE—Dest  
Arnaz Orch.  
11:30—KFI—On the House.  
KNX—Al Domahue Orch.  
KHJ, KGB, KVOE—Bobby  
Hanna Orchestra.  
KMPC—Saturday Night Club.  
KXLA—Harry's.  
★KFVD—Newsical, 'til 1 a.m.  
11:45—KECA—Club Morocco Orch.  
KFI—Music  
★KHJ, KGB, KVOE—News  
11:55★KFI, KNX, KECA, KFWB,  
KPSD—News

# PRECASTS

(Continued from Page 11)

Best," KNX, 6:30 p.m. (30 min.)  
"Blueprint to Happiness" by Adela  
Rogers St. John, starring Walter  
Brennan and June Lockhart.

Thursday, February 28—"Suspense,"  
KNX, 9:00 p.m. (30 min.) Richard  
Greene stars in "The Keenest Edge"  
by Bob Richards.

★  
**Forum**

Sunday, February 24—"Open Forum,"  
KMPC, 9:05 p.m. (25 min.) Question:  
"Should Mandates be Under U.N.O.

Trusteeship?" Will be discussed by  
Dr. Raymond McKelvey, Major  
Glenn, William Parker, and Dr. Paul  
Perigord.

★  
**WHAT'S SPECIAL**

*Music*

Sunday, February 24—Christian  
Science, KMPC, 6:15 p.m. (15 min.)  
Robert Hall Collins will sing an  
adaptation of Handel's "Largo" as a  
solo, accompanied by Ruth Barrett  
Arno on the organ of the First  
Church of Christ Scientist in Boston.  
The solo is entitled, "Oh May My  
Voice."

Wednesday, February 27—"Musical  
Digest," KGFJ, 6:00 p.m. (2 hrs.)  
Dedicated to the American Red Cross  
Annual Drive. Gavin Gordon will  
be speaker. Program will include  
Sibelius' First Symphony, Tschal-  
kowsky's "Mozartiana," Rachmani-  
noff's Fourth and Mozart's Twenty-  
Ninth.

*Public Interest*

Friday, March 1—1946 Red Cross Drive,  
Major networks, 6:55 p.m. (5 min.)  
President Truman will launch the  
Annual Red Cross Drive. All nets  
will carry special messages and in-  
formation on the Drive on com-  
mercial and sustaining programs.

# ALPHABETICAL PROGRAM FINDER

Note: Programs marked with an asterisk (\*) are of the contest, quiz, or offer type.  
\* Indicates programs of news and commentation.

Abbott & Costello..... KFI, 7 p.m. Th	*Close, Upton..... KHJ, KGB, 7:15 p.m. Tu	Gillespie Garden Guide..... KECA, 9:45 a.m. Su
Academy of Music..... KFAC, 6:30 p.m. M-F	Coke Sesh..... KHJ, 1:30 p.m. Sa	Glamor Manor..... KECA, 9 a.m. M-F
Adventures of Bill Lance..... KFI, 9:00 p.m. Sa	Collins Calling..... KECA, 7:45 a.m. Sa	Gleasons' Diner..... KECA, 7 p.m. M
Adventures of Tom Mix..... KHJ, 5:45 p.m. M-F	Commander Scott..... KHJ, 10:15 a.m. Su	Grand Central Station..... KNX, 10 a.m. Sa
Adventures of the Thin Man..... KNX, 9 p.m. Su	Contented Hour..... KFI, 7 p.m. M	Grand Ole Opry..... KFI, 7:30 p.m. Sa
Album of Familiar Music..... KFI, 8:30 p.m. Su	Corn Shuckers Jubilee..... KFI, 5:30 a.m. M-Sa	Great Americans..... KFWB, 1:15 p.m. Su
*Aldrich, Carroll..... KNX, 8:55 p.m. M-Th, Sa	Counterspy..... KECA, 2:30 p.m. Su	Great Gildersleeve..... KFI, 8 p.m. Su
Aldrich Family..... KNX, 9 p.m. F	Country Church of Hollywood..... KFAC, 8 a.m. Tu-Su	Great Moments in Music..... KNX, 7 p.m. W
Allen, Fred..... KFI, 5:30 p.m. M-Sa	County Fair..... KNX, 10:30 a.m. Sa	Green Hornet..... KECA, 9:30 p.m. Sa
Allen, Irwin..... KMTR, 5:30 p.m. M-Sa	County Medical Assn..... KFAC, 10:15 a.m. Sa	Guiding Light..... KFI, 11 a.m. M-F
Al Pearce Show..... KECA, 12 N, M-F	Count of Monte Cristo..... KHJ, 8 p.m. Tu	Hal's Memory Room..... KFOX, 6:30 p.m. M-Su
America United..... KFI, 11 p.m. Su	Crime Doctor..... KNX, 8 p.m. Su	Haler, Jack..... KFI, 11 p.m. Sa
American Forum..... KHJ, 6:30 p.m. Tu	Crosby, Bob..... KNX, 7 p.m. Tu	*Hardy, Glenn..... KHJ, KGB, 10 a.m.; 9 p.m. D
American Farmer..... KECA, 9:30 a.m. Sa	Cross Section, CIO..... KNX, 3 p.m. Sa	Happy Homes..... KHJ, 3:15 p.m. M-F
American Melody Hour..... KNX, 4:30 p.m. Tu	Crusaders Time..... KFSG, 9 p.m. M	*Harkness, Richard..... KFI, 5 p.m. M, W, F
American Story Book..... KMTR, 10:30 a.m. Sa	*Cunningham, Bill..... KHJ, 11:30 a.m. Su	Harrigan, Hop..... KECA, 4:45 p.m. M-F
American Sports Page..... KECA, 7:30 p.m. F	Curtain Time..... KECA, 7 p.m. Th	Harvest of Stars..... KFI, 11 a.m. Su
American Way Forum..... KFI, 9:30 p.m. Tu	*Cutting, Dick..... KNX, 7:30 a.m. Tu, Th, Sa	Hunting Hour..... KFI, 9:30 p.m. F
Amos 'n' Andy..... KFI, 6 p.m. Tu	Daley, Cass..... KFI, 4:30 p.m. Su	Haven of Rest..... KXLA, 8:30 a.m. M, W, F
Andrews Sisters..... KNX, 7:30 p.m. W	Dance Time (Lucky Lager)..... KFAC, 10 p.m. M-Sa	Hawaii Calls..... KHJ, DLBS, 4 p.m. Sa
*Answer Auction..... KNX, 11:05 p.m. M-Sa	Danny Kaye Show..... KNX, 7:30 p.m. F	*Hawk, Bob..... KNX, 7:30 p.m. M
Art Baker..... KFI, 10:45 a.m. M-F	Dark Venture..... KECA, 9 p.m. Tu	Hay, Bill..... KHJ, 1:15 p.m. M-F
Art Baker's Notebook..... KFI, 4:30 p.m. M-F	Darts for Dough..... KECA, 1 p.m. Su	Hayes, Helen..... KNX, 4 p.m. Sa
Armstrong, Jack..... KECA, 5:30 p.m. M-F	Dashell Hammett's Fat Man..... KECA, 8:30 p.m. M	*Hayes, Sam..... KFI, 7:45 a.m. M-Sa
Assignment Home..... KNX, 12 N, Sa	Date With Judy..... KFI, 5:30 p.m. Tu	Haymes, Dick..... KNX, 8 p.m. Sa
Aunt Jenny..... KNX, 8:45 a.m. M-F	David Harum..... KFI, 8:45 a.m. M-F	Heatter, Gabriel..... KHJ, DLBS, 6 p.m. M-F
*Aunt Mary..... KFI, 3:30 p.m. M-F	Davis, Dr. Clem..... KMTR, 7:30 p.m. M-Sa	..... 5:45 p.m. Su
Autry, Gene..... KNX, 2:30 p.m. Su	*Davis, Elmer..... KECA, 12 N Su; 9:15 p.m. Tu-W	Hebrew Christian Hour..... KFOX, 10:45 a.m. M-F
Ave Maria Hour..... KGFJ, 9 p.m. Su	DeCola, Felix..... KHJ, 1:45 p.m. Tu	*Hemingway, Frank..... KMPC, 12 m., 8 p.m. D
Bachelor's Children..... KNX, 12:45 p.m. M-F	*Dehner, John..... KFWS, 8 p.m. M-F	..... KHJ, 7 a.m. M-Sa
Backgrounds for Living..... KNX, 1:45 p.m. M, W, F	Design for Death..... KECA, 7:45 p.m. Sa	*Henry, Bill..... KNX, 5:55 p.m. M-F
Backstage Wife..... KFI, 1 p.m. M-F	*Detect and Collect..... KECA, 6:30 p.m. Th	Hildegarde (Raleigh Room)..... KFI, 8:30 p.m. W
Baker, Gene..... KNX, 4 p.m. Tu, Th	Dick Tracy..... KECA, 5:15 p.m. M-F	Bis Honor, the Barber..... KFI, 11:30 p.m. Tu
*Balter, Sam..... KECA, 12:30 p.m. Su	Dickason, Deane..... KMPC, 8:15 p.m. Su	Bilt Parade..... KNX, 9 p.m. Sa
Bandwagon..... KMTR, 8:30 p.m. M-F	Dinner Dance..... KMPC, 7:05 p.m. M-F	Bobby Lobby..... KNX, 6:30 p.m. Th
Baptist Brothers..... KXLA, 8:30 a.m. T, Th	Don't Be a Sucker..... KHJ, 5:30 p.m. Su	Hobby Hours..... KECA, 6 p.m. Th
Baro Dance..... KFI, 6 p.m. Sa	Don't You Believe It!..... KNX, 9:45 p.m. Sa	Holiday and Company..... KNX, 8 p.m. F
Barry Fitzgerald..... KFI, 11:30 p.m. Tu	*Double or Nothing..... KHJ, 8:30 p.m. Su	Holly, Vera..... KHJ, 12:30 p.m. Su
Barrymore, Lionel..... KNX, 8:30 p.m. Tu	*Doug Douglas..... KRKD, 5:45 a.m.; 6:30 a.m.; 7:30 a.m. M-Sa	Hollywood Barn Dance..... KNX, 10:15 p.m. M
*Bankhage Talking..... KECA, 11 a.m. M-F	Downey, Morton..... KHJ, 9:15 a.m. M-F	Hollywood Fan Magazine..... KFI, 10:30 a.m. M-F
Baxters..... KFI, KFSD, 11:30 a.m. Sa	Drake, Galen..... KECA, 9 a.m. Sa; 12:15 p.m. Tu	Hollywood Spotlight..... KECA, 2:45 p.m. M-F
"Beulah"..... KNX, 5 p.m. Su	Drene Show..... KFI, 7:30 p.m. Th	Hollywood Star Theater..... KNX, 11:30 a.m. Su
Benny, Jack..... KFI, 4 p.m.; 9:30 p.m. Su	Dr. Christian..... KNX, 8:30 p.m. W	Hollywd Presbyterian Ch'ch, KFWS, 8 p.m. Su
Bennett, Constance..... KECA, 3:45 p.m. M-F	*Dr. I. Q..... KFI, 7:30 p.m. M	Hollywood Preview..... KNX, 6 p.m. Sa
*Berman, Averill..... KMTR, 6:30 p.m. M-Sa	Dr. Paul..... KFI, 8:30 a.m. M-F	Hollywood Theater..... KFI, 9:30 p.m. W
*Better Half..... KGB, KVOE, 4 p.m. Su	Duffy's Tavern..... KFI, 8:30 p.m. F	Home Chats..... KMPC, 10:45 a.m. M-Sa
Better Speech, KFWS, 10:45 a.m.; 2:30 p.m. Sa	Durante-Moore..... KNX, 7 p.m. F	Home What You Make It..... KFI, 12:30 p.m. Su
Bible Institute..... KRKD, KFOX, 8 a.m. M, W, F	Easy Aces..... KNX, 4 p.m. M, W, F	Hope, Bob..... KFI, 7 p.m. Tu
Bible Treasury Hour..... KMTR, 9 a.m. Su;	Eastside Show..... KFWS, 10 p.m. M-Sa	Bopper, Hedda..... KECA, 8:15 p.m. Tu
..... KFI, 9:15 a.m. M-F	Eastside Serenade..... KECA, 9:30 p.m. Sa	Hour of Charm..... KFI, 7 p.m. Su
*Big Sister..... KNX, 9:15 a.m. M-F	Eddy, Nelson..... KNX, 1:30 p.m. Su	Hour of Faith..... KECA, 8:30 a.m. Su
Big Town..... KHJ, 9 p.m. Tu	Editor of the Air..... KFVD, 12 N, M-F	*Housewives' Protective..... KNX, 3 p.m. M-F
Bill Gwynn Show..... KHJ, 2:30 p.m. M-F	Ellery Queen..... KNX, 9:30 p.m. W	*Hughes, John B., KFWS, 8:15 p.m. M-F
Bill Hay Reads the Bible..... KHJ, 1:15 p.m. M-F	Elsa Maxwell..... KHJ, 3:45 p.m. M-F	Human Portrait..... KECA, 6 p.m. M
Bishop Stevens..... KMPC, 5:45 p.m. Sa	Eternal Light..... KFI, 8 a.m. Su	*Huntley, Chet..... KNX, 10 p.m. D
Blind Artists Guild..... KFWS, 4:30 p.m. Sa	Ethel and Albert..... KECA, 11:15 a.m. M-F	Hymns You Love..... KHJ, 11:15 a.m. M-F
Blondie..... KNX, 8:30 p.m. Sa	Evening Concert..... KFAC, 8 p.m. M-Sa	Hymns of All Churches..... KECA, 1:45 p.m. M-F
Boston Blackie..... KECA, 7:30 p.m. W	Exploring the Unknown..... KHJ, 6 p.m. Su	I Was a Convict..... KGB, KVOE, 4:45 p.m. Sa
Boston Symphony..... KECA, 6:30 p.m. W	Family Hour..... KNX, 2 p.m. Su	*Information, Please..... KFI, 6:30 p.m. M
Bowlers Sports Cast..... KFAC, 5 p.m. Su	Famous Jury Trials..... KECA, 9 p.m. M	Ika Chase..... KHJ, 12:15 p.m. Su
Bowles, Chester..... KECA, 3:30 p.m. Sa	Famous Players..... KHJ, 8 p.m. Th	Inglewood Park Concert..... KNX, 7:30 p.m. Tu
Bowron, Fletcher..... KFI, 10:15 p.m. Th	Farm Reporter..... KFI, 12 N, M-Sa	Inner Sanctum..... KNX, 6 p.m. Tu
Boy's Choir..... KMTR, 12:05 p.m. Su	Fashion Forum..... KMPC, 1:45 p.m. Th	Inside of Sports..... KHJ, 9:30 p.m. M-F
Breakfast Club..... KFWS, 8 a.m. W	Fibber McGee & Molly..... KFI, 6:30 p.m. Tu	Institute for Blind..... KMPC, 8:15 a.m. Su
*Break the Bank..... KHJ, 6:30 p.m. Sa	*Fidler, Jimmy..... KECA, 6:45 p.m. Tu	Invitation to Learning..... KNX, 8:30 a.m. Su
Breneman's Breakfast..... KECA, 9:30 a.m. M-F	Fifeild, J. W..... KFAC, 7 p.m. Sa	Island Venture..... KNX, 7 p.m. Th
Brice, Fanny..... KNX, 7:30 p.m. M	Finger Tip Successes..... KMPC, 8:15 a.m. Su	Jack Berch Show..... KECA, 1 p.m. M-F
Bridge Club..... KMPC, 12:30 p.m. M-Sa	Fiorello LaGuardia..... KECA, 8:30 p.m. Su	Jack Kirkwood..... KNX, 8 p.m. M-F
Bridge to Dreamland..... KECA, 11:15 p.m. Su	First Nighter..... KNX, 4:30 p.m. Sa	James Abbe Observes..... KECA, 7:30 a.m. M-F
*Bride and Groom..... KECA, 3 p.m. M-F	First Presbyterian Ch..... KMPC, 5:15 p.m. Su	Jarvis, Al..... KFWS, 11 a.m. M-Sa
*Broadway News KHJ, 12 N, M-F; 5 p.m. M-F	Fisher, George..... KECA, 2:45 p.m. M-F	Jimmy Gleason's Diner..... KECA, 7 p.m. M
*Brown, Cecil..... KHJ, 8 a.m. M-F	*Fisher, Dr. Harold..... KNX, 10:15 p.m. M, W, F	Joan Davis Show..... KNX, 8:30 p.m. M
Bulldog Drummond..... KHJ, DLBS, 10 p.m. M	*Flannery, Harry..... KNX, 6:30 p.m. M-Sa	Johnson, Erskine..... KHJ, 4:30 p.m. M-F
Burke, Billie..... KNX, 8:30 a.m. Sa	*Flintau, K. Louis..... KMTR, 5:45 p.m. M-F	Johnson Family..... KHJ, 12:15 p.m. M-F
Burns & Allen..... KFI, 8:30 p.m. Th	*Fletcher, Graeme..... KFI, 7 a.m. Tu, Th	..... 10:30 p.m. M-F
Burns, Bob..... KFI, 6:30 p.m. Th	Floretta's Jewel Box..... KFAC, 7:30 p.m. M-F	Johnson, Floyd B..... KMTR, 8:05 p.m. Su, M, W, Th
Calendar of Tomorrow..... KHJ, 4:45 p.m. M-F	Flying Public..... KECA, 6:45 p.m. Tu	..... 10:30 a.m. M-F
*Calmer, Ned..... KNX, 5:55 p.m. Su, Sa	Ford Evening Show..... KECA, 5 p.m. Su	KFOX, 1:30 p.m. Su
Canary Pet Shop..... KHJ, 5:15 p.m. Sa	Foreman Phillips' County Barn Dance..... KFOX, 9 p.m. Su; 8:30 p.m. Sa	..... KECA, 8:30 p.m. Tu
Canova, Judy..... KFI, 7 p.m. Sa	..... KXLA, 9:30 p.m. Sa	*Jorgenson, Edward..... KFI, 9:05 a.m. M-F
*Can You Top This?..... KFI, 6:30 p.m. Sa	Forever Tops..... KECA, 6:30 p.m. M	..... 5 p.m. Tu, Th
Captain Midnight..... KHJ, 5:30 p.m. M-F	Foster May's Almanac..... KECA, 11:45 a.m. M-F	Joyce Jordan, M.D..... KFI, 3:15 p.m. M-F
Care of the Body, KMTR, 10:45 a.m. M, W, F	*Foster, Cedric..... KHJ, 3:30 p.m. Su	Junior Town Meeting..... EGER, 4:30 p.m. Th
Carmichael, Hoagy..... KFI, 6 p.m. M	..... KHJ, KFWM, KVOE, 11 a.m. M-F	Just Plain Bill..... KFI, 2:30 p.m. M-F
Carnation Hour..... KFI, 7 p.m. M	Frank and Ernest..... KMTR, 11:45 a.m. Su	Kaye, Sammy..... KECA, 10:30 a.m. Su
Carson, Jack..... KNX, 9 p.m. W	*Frazier Hunt..... KHJ, 8:15 a.m. M-F	..... 2:30 p.m. M-F
Carter, Nick..... KHJ, KGB, KFWM, KVOE, 3:00 p.m. Su	Fresh Waring..... KFI, 8 a.m. M-F	Kraft Music Hall..... KFI, 6 p.m. Th
Catholic Answers..... KFWS, 7:45 p.m. Su	Fresh Up Time..... KHJ, 8:30 p.m. W	Kyser's Kollege (Kay Kyser)..... KFI, 7 p.m. W
Catholic Hour..... KFI, 3 p.m. Su	Front Page Farrell..... KFI, 2:45 p.m. M-F	Ladies, Be Seated..... KECA, 12:30 p.m. M-F
Cavalcade of America..... KFI, 8:30 p.m. M	Funnies..... KFWS, 8 a.m. Su	Lamplighters..... KXLA, 2 p.m. Su
Cavalcade of Sports..... KECA, 7 p.m. F	Funny Paper Land..... KFAC, 7:30 a.m. Su	Land of the Lost..... KHJ, 8:30 a.m. Su
Cavalcade of Stars..... KHJ, 4:45 p.m. Sa	Gangbusters..... KECA, 9 p.m. Sa	*Larry Smith..... KFSD, 9:15 a.m. M-F
Celebrity Club..... KNX, 7:15 p.m. Sa	Garden Guide..... KECA, 9:45 a.m. Su	Laurenz, John..... KNX, 4:45 p.m. M, F
Challenge to Youth..... KMPC, 7:30 p.m. Sa	Garred, Bob..... KNX, 5:45 p.m. M-Sa	*Lawton, Fleetwood..... KECA, 6:45 a.m. M-Sa
..... KXLA, 2:30 p.m. Su	General Electric House Party KNX, 1 p.m. M-F	..... KFI, 7:15 a.m.; 8:15 p.m. M-F
Chapel Quartet..... KFI, 10:15 p.m. Su	Gilbert & Sullivan..... KFAC, 9:30 a.m. Su	*Layman's Views of News..... KFI, 10 a.m. Su
Chicago Roundtable..... KFI, 8 a.m. Su		Leave It to Mike..... KHJ, 8 p.m. F
Chicago Theater KHJ, KGB, KFWM, 8 p.m. Sa		Leave It to the Girls..... KHJ, 6 p.m. Sa
Children's Bible Hour..... KFOX, 8:30 a.m. Sa		Legion Fights..... KMPC, 10 p.m. F
Christian Science..... KMPC, 8:15 p.m. Sa		Let's Pretend..... KNX, 8:05 a.m. Sa
Christian Science..... KFOX, 8 a.m. Su		*Lewis, Fulton..... KHJ, 4 p.m.; 9:45 p.m. M-F
Church of the Air..... KNX, 7 a.m. Su		
Cisco Kid..... KHJ, KGB, 7:30 p.m. M, W, F		
Citizens' Forum..... KNX, 9:30 p.m. Th		
Civora Group..... KFOX, 2:15 p.m. Su		
Cleveland Symphony..... KHJ, 3 p.m. Sa		

Liberal Catholic Hour..... KFAC, 9 a.m. Su  
 Life Can Be Beautiful..... KNX, 10 a.m. M-F  
 Life of Riley..... KFI, 8:30 p.m. Sa  
 Light of the World..... KNX, 8:30 a.m., M-F  
 Lindlahr, Victor..... KHJ, 8:45 a.m. M-F  
 Listening Post..... KECA, 11:30 a.m. Tu-F  
 \*Listener's Digest..... AXLA, 1:30 p.m. M-Sa  
 Living in Hollywood..... KFI, 9:40 a. m. M. W. F.  
 Lombardo, Guy..... KECA, 6 p.m. Tu  
 Lorenzo Jones..... KFI, 1:30 p.m. M-F  
 \*Lucky Lady..... KGER, 1:30 p.m. Tu, Th  
 \*Lucky Lager Dance Time..... KFAC, 10 p.m. M-Sa  
 Lum & Abner..... KECA, 8 p.m. M-Th  
 Lutheran Hour..... KHJ, 9:30 a.m. Su  
 Lutheran Gospel Hour..... KXLA, 5 p.m. Su  
 Lux Radio Theater..... KNX, 6 p.m. M  
 McCarthy, Charlie..... KFI, 5 p.m. Su  
 Main Line..... KHJ, 8 p.m. W  
 Malsie..... KNX, 6:30 p.m. W  
 \*Major Knox Manning.....  
 KNX, 12:15 p.m., 5 p.m. M-F  
 Make Believe Ballroom..... KFWB, 11 a.m. M-Sa  
 Ma Perkins..... KFI, 12:15 p.m. M-F  
 KNX, 10:15 a.m. M-F  
 \*Malone, Ted..... KECA, 10:15 a.m. M-F  
 Manhattan Merry-Go-Round..... KFI, 6 p.m. Su  
 Man Named Jordan..... KNX, 5:30 p.m. Su  
 Man with the Mike..... KWKW, 12:45 p.m. M-Sa  
 Mandrake, Mariclan, KGER, 5:45 p.m. M. W. F.  
 Manners, Zeke..... KHJ, KGB, 2 p.m. M-F  
 Market Report..... KMPC, 8:15 a.m. M-Sa  
 \*Martyr, Gil..... KECA, 10 a.m. M-F  
 1:30 p.m. M-F  
 Mason, Perry..... KNX, 11:15 a.m. M-F  
 Masquerade..... KFI, 11:45 a.m. M-F  
 May, Foster..... KECA, 11:45 a.m. M-F  
 Mayor of Town..... KNX, 8:30 p.m. Sa  
 McCoy, George..... KECA, 7:45 p.m. Tu, 5 p.m. Sa  
 McNeill's Breakfast Club..... KECA, 8 a.m. M-F  
 Mediation Board..... KHJ, 5 p.m. Su  
 \*Meet the Missus..... KNX, 3:30 p.m. M-F  
 1:30 p.m. Sa  
 Meet Me at Parky's..... KFI, 7:30 p.m. Su  
 Meet the Stars (George Fisher).....  
 KFOX, 7:15 p. m. M-F  
 Memory Music..... KHJ, 12:30 p.m. Su  
 Message of Israel..... KECA, 7 a.m. Su  
 Metropolitan Opera..... KECA, 11 a.m. Sa  
 Michael Shayne..... KHJ, 8 p.m. M  
 Midnight Flyer..... KFI, 12 p.m. M-Sa  
 Mild and Mellow..... KHJ, 12:30 p.m. M-F  
 Milan..... KFWB, 10 a.m. M-F  
 \*Miller, Rex..... KHJ, KGB, 9:15 p.m. Su, M, W, F  
 KHJ, 4:15 p.m. M-F  
 Milton Cross Program..... KECA, 5:45 p.m. Sa  
 Mirandy..... KFI, 10 a.m. Tu  
 KECA, 8:15 a.m. Sa  
 Miracles of Science..... KFOX, 8:16 p.m. M. W. F.  
 Miracle of Words..... KMTR, 9:30 p.m. Sa  
 Mitchell's Scrapbook..... KFI, 10 a.m. M, W  
 \*Money on the Line..... KNX, 3:30 p.m. Su  
 Morgan, Henry..... KECA, 7:30 p.m. Th  
 Morrison, Chester..... KECA, 6:55 p.m. M-F  
 Morning Bible Hour..... KFOX, 8:30 a.m. Su  
 Mother's Album..... KMPC, 6:30 p.m. Su  
 Mr. and Mrs. North..... KFI, 9 p.m. W  
 Mr. District Attorney..... KFI, 6:30 p.m. W  
 Mr. Keene..... KNX, 4:30 p.m. Th  
 Munson, Osa..... KNX, 9:55 p.m. F  
 Murder Is My Hobby..... KHJ, 1 p.m. Su  
 Murder Will Out..... KECA, 9:30 p.m. Tu  
 Murray, Johnny..... KNX, 8 a.m. M-F  
 \*Marrow, Edward..... KNX, 10:45 a.m. Su  
 Music Supreme..... KMPC, 8:30 p.m. M-F  
 Music Hall..... KMPC, 10 a.m.-12 N M-F  
 Musical Masterpieces..... KECA, 4 p.m. M-F  
 Musical Milestones..... KFI, 10:30 a.m. Su  
 Musical Digest..... KGFJ, 6 p.m. M-Sa  
 Musical Pet Shop..... KFI, 8:05 a.m. Su  
 Musical Scrapbook..... KFI, 10 a.m. M, W  
 My Brother's Blood..... KNX, 10 a.m. Su  
 My True Story..... KECA, 10:30 a.m. M-F  
 Mystery Chef..... KHJ, 9:45 a.m. M-F  
 Mystery House..... KECA, 9:30 p.m. Th  
 Mystery Theater..... KFI, 7 p.m. F  
 \*Name That Song..... KHJ, 7:30 p.m. Su  
 National Barn Dance..... KFI, 6 p.m. Sa  
 National Hour..... KFI, 1 p.m. Su  
 National Radio Pulpit..... KFI, 7 a.m. Su  
 National Vespers..... KECA, 11:30 a.m. Su  
 NBC Symphony..... KFI, 7 p.m. Su  
 \*Nesbitt, Norman..... KMPC, 6 p.m. M-F  
 3 a.m. M-F; 12:15 p.m. M-F  
 KHJ, DLBS, 9:15 p.m. Sa  
 KECA, 2:25 p.m. M-F  
 \*News of Tomorrow..... KECA, 11 p.m. Su, Sa  
 \*Newsical..... KFVD, 10 p.m.-11 a.m. Su-Sa  
 New York Philharmonic..... KECA, 12 N Su  
 Nichols, Bob..... KECA, 1:15 p.m. M-F  
 Niek's Oddities..... KHJ, KGB, 10:15 a.m. Tu, Th  
 \*Noah Webster Says..... KFI, 9:30 p.m. Th  
 Old Age Pensions..... KFOX, 4:30 p.m. M-Sa  
 Olympic Fights..... KMTR, 10 p.m. Tu  
 \*One for the Book..... KNX, 1:45 p.m. Tu, Th  
 KNX, 4:30 p.m. W  
 One Man's Family..... KFI, 12:30 p.m. Su  
 One Woman's Opinion..... KECA, 11:30 a.m. M  
 Open Forum..... KMPC, 9 p.m. Su  
 Operatic Revue..... KHJ, 8 p.m. Su  
 Otis, Don..... KMPC, 8:30 a.m., 2:05 p.m.,  
 5:45 p.m., 7:05 p.m. M-F  
 Our Gal Sunday..... KNX, 9:45 a.m. M-F

Ozle & Harriet..... KNX, 3 p.m. Su  
 Pacific Lutheran Hour..... KFWB, 9:30 p.m. Su  
 Pacific Story..... KFI, 11:15 p.m. Su  
 Parsons, Louella..... KECA, 6:15 p.m. Su  
 Pasadena Community Playhouse.....  
 KXLA, 6 p.m. W  
 Pasadena Presb. Church..... KPCC, 11 a.m. Su  
 \*Pearson, Drew..... KECA, 4 p.m. Su  
 People Are Funny..... KFI, 6 p.m. F  
 Pepper Young's Family..... KFI, 12:30 p.m. M-F  
 \*Peter de Lima.....  
 KFWB, 2 p.m. Su; 7:30 p.m., 9 p.m. M-F  
 KECA, 3 p.m. Su  
 \*Peterson, Elmer..... KFI, 5:45 p.m. W-Sa  
 Philadelphia Orchestras..... KNX, 2 p.m. Sa  
 Philip Morris Follies..... KFI, 8:30 p.m. Tu  
 Phonocord Family Party..... KFI, 9:30 p.m. Sa  
 \*Pierce, Junius.....  
 KECA, 4:30 p.m. M-F; 11:15 a.m. Su  
 Pilgrims Hour..... KHJ, 9 a.m. Su  
 Portia Faces Life..... KFI, 2:15 p.m. M-F  
 Potter, Peter..... KFWB, 9:30 a.m.-12 N. Su  
 KMPC, 3:45 p.m. M, W, F; 9:05 a.m. Sa  
 Powder Box Theater..... KNX, 7:30 p.m. Th  
 \*Pringle, Nelson..... KNX, 7:45 a.m. M-F  
 Pro-Football..... KWKW, 2 p.m. Su  
 Public Service..... KKKD, 2 p.m. M-F  
 Quaker Breakfast Parade..... KHJ, 7:30 a.m. M-Sa  
 Queen for a Day..... KHJ, 11:30 a.m. M-F  
 \*Quick As a Flash..... KHJ, 2:30 p.m. Su  
 \*Quiz Kids..... KECA, 8:30 p.m. Su  
 \*Quiz of Two Cities..... KHJ, 7 p.m. D  
 Races..... KGFJ, 10 a.m. to 6 p.m. D  
 Race Results..... KKKD, 5:45 p.m. M-Sa  
 Racing Line..... KWKW, 10-10:45 a.m. M-Sa  
 Radio Auction Gallery..... KHJ, 7 p.m. W  
 Radio Bible Class..... KHJ, 7 a.m. Su  
 Radio Hall of Fame..... KECA, 3 p.m. Su  
 Radio Readers Digest..... KNX, 11 a.m. Su  
 Rave of Week..... KHJ, DLBS, 8:45 p.m. Su  
 Real Life Stories..... KHJ, 6:15 p.m. M-F  
 Record Room..... KMPC, 2:05 p.m. M-F  
 Red Ryder..... KHJ, 7:30 p.m. Tu, Th, Sa  
 Retribution..... KECA, 6:15 p.m. Th  
 Rev. E. G. Egertson..... KMTR, 8:15 a.m. Su  
 \*Reynolds, Quentin..... KHJ, 3:45 p.m. Su  
 \*Richfield Reporter..... KFI, 10 p.m. Sp-F  
 Right to Happiness..... KFI, 12:45 p.m. M-F  
 Rise & Shine..... KHJ, 6 a.m. M-Sa  
 Road of Life..... KNX, 10:45 a.m. M-F  
 KFI, 3 p.m. M-F  
 Rogue's Gallery..... KHJ, 8:30 p.m. Th  
 Romance..... KNX, 8:30 p.m. Tu  
 Romance of Helen Trent..... KNX, 9:30 a.m. M-F  
 Romance of Highways..... KHJ, 8:30 p.m. M-F  
 KGB, KEXM, KVOE, 10:15 a.m. Su  
 Romance of the Ranchos..... KNX, 9:30 p.m. Su  
 Rosemary..... KNX, 11:30 a.m. M-F  
 Round Towner..... KHJ, 10:15 a.m. M  
 Salt Lake Tabernacle..... KNX, 9 a.m. Su  
 Saludos Amigos..... KGFJ, 9 p.m. M-F  
 Salvation Army..... KFWB, 10 a.m. Sa  
 Saturday Night Serenade..... KNX, 6:45 p.m. Sa  
 Savoy, Harry..... KHJ, 5:30 p.m. Sa  
 Saturday Serenade..... KECA, 3 p.m. Sa  
 Say It With Music..... KGFJ, 12 N. Su  
 KHJ, 10:15 p.m. Su  
 School of the Air..... KNX, 2 p.m. M-F  
 Science of Mind..... KFWB, 10:45 a.m. M-F  
 Scout Jamboree..... KFI, 3 p.m. Sa  
 Screen Gild Players..... KNX, 7 p.m. M-F  
 Scully, Frances..... KECA, 3:30 p.m. M-F  
 Second Mrs. Burton..... KNX, 11 a.m. M-F  
 Sentimental Serenade..... KFI, 8 p.m. Su  
 Sewing School..... KMPC, 1:45 p.m. Tu  
 Shady Valley Folk..... KVOE, 9:30 a.m. M-F  
 Sherlock Holmes..... KHJ, 8:30 p.m. M  
 \*Shirer, William..... KNX, 2:45 p.m. Su  
 Shore, Dinah..... KFI, 9 p.m. Th  
 Simms, Ginny..... KNX, 8:30 p.m. F  
 Sinatra, Frank..... KNX, 6 p.m. W  
 Skelton Scrapbook..... KFI, 7:30 p.m. Tu  
 Smilin' Ed McConnell..... KFI, 8:30 a.m. Sa  
 Smile Time..... KHJ, KGB, 8:15 p.m. M-F  
 Smith, Kate..... KNX, 9 a.m. M-F  
 KNX, 9:30 p.m. F  
 Songs of Good Cheer..... KHJ, 9:45 p.m. Sa  
 Song For You..... KMPC, 8:30 a.m. M-F  
 Songs of the Nations..... KGB, 2 p.m. Su  
 Songs Without Words..... KGFJ, 8 p.m. M-Sa  
 So the Story Goes..... KHJ, 10:45 p.m. M-F  
 Spanish Program..... KMTR, 5:30 a.m. Su  
 Spare, Frederick..... KXLA, 3 p.m. Su  
 Sports, Belle Martell.....  
 KMTR, 5:15 p.m. Tu, Th, Sa  
 Sports Highlights..... KMPC, 9 p.m. Tu-F  
 Sports Newsreel..... KFI, 7:30 p.m. F  
 Sportsmen's Club..... KECA, 8:30 p.m. W  
 Spotlight Bands..... KHJ, DLBS, 8:30 p.m. M, W, F  
 Standard Hour..... KFI, 9:30 p.m. Su  
 Stars Over Hollywood..... KNX, 9:30 a.m. Sa  
 Stars of Tomorrow..... KFI, 3:30 p.m. Sa  
 Start Day Singing..... KMPC, 7:30 a.m. M-Sa  
 St. Brendan's Boys' Choir..... KMTR, 12:05 p.m. Su  
 Steel Workers Speak.....  
 KECA, 7:30 p.m. M, Sa; 9:15 p.m. W  
 Steele, Ted..... KMPC, 4:15 p.m. M-F  
 Stella Dallas..... KFI, 1:15 p.m. M-F  
 \*Sterling, Dr. Wallace..... KNX, 10:15 p.m.  
 Tu, Th, Su  
 Stone, Cliff..... KFVD, 7:15 a.m. M-Sa  
 Story of Israel..... KFWB, 8:15 p.m. Sa  
 Story of a Star..... KECA, 6:30 p.m. Tu  
 Strange as It Seems..... KGFJ, 1 p.m. Su  
 Strollin' Tom..... KECA, 8:30 a.m. Su  
 KFWB, 9:15 p.m. Tu-F; 2:15 p.m. Su

Styles, Hal..... KFVB, 3:30 p.m. Su  
 Sunday Eye Party..... KECA, 3:30 p.m. Su  
 Sunrise Salute..... KNX, 6:15 a.m. M-Su  
 Supper Club..... KFI, 8 p.m. M-F  
 Superman..... KHJ, 5:15 p.m. M-F  
 Suspense..... KNX, 9 p.m. Th  
 Sweetheart Time..... KHJ, 10:30 a.m. Su  
 \*Swing, Raymond Gram..... KECA, 4:15 p.m.,  
 10:30 p.m. M-F  
 Symphonies for Youth..... KECA, 10 a.m. Sa  
 \*Take It or Leave It..... KNX, 7 p.m. Su  
 Take It Easy..... KHJ, 8:30 a.m. M-F  
 Tapestries of Life..... KNX, 9:30 p.m. Tu  
 Taylor, Henry Lee..... KHJ, KGB, 7 p.m. M, F  
 Taylor, Mary J..... KNX, 11 a.m. Sa  
 Teen Town..... KECA, 4:30 p.m. Sa  
 Teddy Walters..... KECA, 6 p.m. Sa  
 Telephone Hour..... KFI, 9 p.m. M-F  
 Tello-test..... KHJ, 1:45 p.m. M-F  
 Tenn & Tim..... KNX, 11:45 a.m. M-F  
 Terry and the Pirates..... KECA, 5 p.m. M-F  
 Texaco Theater..... KNX, 6:30 p.m. Su  
 That's a Good Idea..... KFI, 6:30 p.m. Su  
 Theater Guild..... KECA, 7 p.m. Su  
 Theater of Today..... KNX, 9 a.m. Sa  
 The Baxters..... KFI, 11:30 a.m. Sa  
 The Falcon..... KHJ, 8:30 p.m. Tu  
 The Shadow..... KHJ, 2 p.m. Tu  
 The Sheriff..... KECA, 6:30 p.m. F  
 The Story Teller..... KNX, 7:45 p.m. Sa  
 \*Thirty Seconds to Go..... KHJ, 11 a.m. Tu, Th, Sa  
 \*This Changing World..... KHJ, 1:30 p.m. M-F  
 4 p.m. Su  
 This Is My Best..... KNX, 6:30 p.m. Tu  
 This Woman's Secret..... KFI, 4 p.m. M-F  
 Thomas, John Charles..... KFI, 11:30 a.m. M-F  
 Those Websters..... KNX, 6:30 p.m. F  
 Three B's..... KNX, 12:30 p.m. Sa  
 Three Men on a Mike..... KFVB, 2:30 p.m. M-F  
 Through a Woman's Eyes..... KNX, 5:15 p.m. M-F  
 Tillamook Kitchen..... KFI, 10 a.m. F  
 Tin Pan Alley..... KFI, 2:45 p.m. Su  
 \*Timney, Cal..... KECA, 10 p.m. M-F  
 Time to Smile..... KFI, 6 p.m. W  
 Today's Children..... KFI, 11:15 a.m. M-F  
 Town Meeting..... KECA, 8:30 p.m. Tu  
 Traffic Tribunal..... KFI, 10:45 a.m. Sa  
 Transatlantic Call..... KNX, 9:30 a.m. Su  
 Treasure Hour of Song..... KHJ, 6:30 p.m. Th  
 Treasury Salute..... KECA, 8 a.m. Sa  
 True Detective..... KHJ, 1:30 p.m. Su  
 \*Truth or Consequences..... KFI, 8 p.m. Sa  
 Tuesday at Nine..... KMPC, 4:45 p.m. Tu, Th  
 Twilight Tales..... KHJ, 7:30 a.m. M-Sa  
 Union Rescue Mission..... KFVB, 8:30 a.m. Su  
 Valiant Lady..... KNX, 8:15 a.m. M-F  
 \*Van, Lyle..... KHJ, 9 a.m. M-F  
 \*Vandercook, John W..... KFI, 2:30 p.m. Su  
 Vets Talk It Over..... KFVB, 7 p.m. Su  
 Voice of Calvary..... KXLA, 10 p.m. Su  
 Voice of Firestone..... KFI, 5:30 p.m. M  
 Voice of Health..... KFAC, 9:15 a.m. M-F  
 Voice of Mexico..... KWKW, 6 a.m. M-F  
 Voice of the Moment..... KFI, 5 p.m. Su  
 Voice of Prophecy..... KMTR, 7:30 a.m. Su  
 KHJ, KGB, KVOE, 8:30 a.m. Su  
 Vox Pop..... KNX, 9:30 p.m. M  
 Wake Up and Smile..... KECA, 8:30 a.m. Sa  
 Waltz Time..... KFI, 6:30 p.m. F  
 Want to Be in Radio?..... KFVB, 3:30 p.m. Su  
 Waring, Fred..... KFI, 8 a.m. M-F  
 Washington Inside Out..... KECA, 11 a.m. Su  
 Weid Circle..... KECA, 9:30 p.m. W  
 \*Wells, Carveth..... KFI, 10:30 p.m. M-F  
 \*Wells, Orson..... KECA, 10:15 a.m. Su  
 Westley Badq League..... KMPC, 8:30 a.m. Su  
 KHJ, KGB, KVOE, 8 a.m. Su  
 Westinghouse Hour..... KFI, 11:30 a.m. Su  
 What Do You Say?..... KFI, 10:15 a.m. M-W, F  
 What's Doin', Ladies..... KECA, 2 p.m. M-F  
 What's Your Answer..... KFVB, 7:45 p.m. Sa  
 \*Wheeler, Burritt..... KNX, 3 p.m. M-F  
 12:30 p.m. M-F  
 When a Girl Marries..... KFI, 2 p.m. M-F  
 Whistler..... KNX, 9 p.m. M  
 Whiteman, Paul..... KECA, 6:30 p.m. M  
 Whoa Bill Club..... KFAC, 6:30 p.m. M-F  
 \*Wildor, Alvin..... KFI, 10 a.m. Su  
 Williams, Al..... KHJ, 10:15 a.m. Sa  
 \*Win, Place or Show..... KECA, 8:30 p.m. Sa  
 \*Winchell, Walter..... KECA, 6 p.m. Su  
 KHJ, 8:30 p.m. Su  
 \*Winner Take All..... KNX, 4:30 p.m. Su  
 Winter, Evelyn..... KNX, 1:30 p.m. M-F  
 Wismer, Harry..... KECA, 5:15 p.m. Sa  
 Woman of America..... KFI, 3:45 p.m. M-F  
 Woman in White..... KFI, 11:30 a.m. M-F  
 Women's Page..... KFVB, 4 p.m. M-W, F  
 Women's Exchange..... KMPC, 9:15 a.m. M-F  
 Woman's World..... KXLA, 10:30 a.m. M-F  
 Woody Herman Show..... KECA, 8 p.m. F  
 Word of Prophecy..... KGER, 6:05 p.m. Su  
 \*World Today..... KNX, 3:45 p.m. M-Sa  
 \*World Tomorrow..... KHJ, 11:45 a.m. Su  
 \*Wyatt, James..... KNX, 11 p.m. M-Sa  
 Young, Alan..... KECA, 9 p.m. F  
 Young Artists Competition..... KFI, 9:30 p.m. M  
 Young, Norma..... KHJ, 3:15 p.m. M-F  
 Young Dr. Malone..... KNX, 10:30 a.m. M-F  
 Young Walter Brown..... KFI, 1:45 p.m. M-F  
 Young People's Church of the.....  
 KHJ, 7:30 a.m. Su  
 Young Hit Parade..... KNX, 9 p.m. Sa  
 Your Hope Chest..... KNX, 4 p.m. Su  
 Your Home..... KMPC, 4:30 p.m. M, W, F  
 Your Land & Mine..... KHJ, 7 p.m. M

## Real-Life Heroine

(Continued from Page 5)

ing laugh lines. "I've always done overly-dramatic things," she reminded us. "The timing is so different for comedy. And also," she added, smiling, "I have the wrong voice for it. Everybody says it's too low."

The actress also declared, "I don't like radio"—but explained further the reason: "I get so scared of the audience. It's not that little thing in front of me that bothers me." (We noted that the actress, though delivering her lines with seemingly casual skill, had appeared noticeably nervous on the stage.)

The rehearsal scheduled for the show had been arranged so that the star could receive her required rest (husband Dick was with her and her nurse was in attendance), but Susan, presenting such a charming appearance and merry manner, made it easy for one to forget her illness.

At the same time, she discussed it with ease and intelligence. She expressed a desire to work with paralytics like herself, particularly veterans in service hospitals (her early ambition, incidentally, was to be a doctor), and on the anniversary of her accident, she visited the patients at Birmingham Hospital. She feels she can give encouragement and cheer to the men (especially the spinal cases like herself) "because," she smiled, "we're in the same boat."

Her chief intention is to "get 'em outdoors." She hopes to arrange for their excursions to football games, prize fights, the races and other similar events. "I think that will do more for them than working with them in the wards," she asserted. "It's important that they get over the feeling of being invalided. I know how I felt when I was cooped up in the house. I want them to be able to go places like I do now."

### Sympathetic Aid

Working with Miss Peters to make  
(Please Turn to Page 35)

## Buckskin Rides Again

(Continued from Page 8)

horizontal bar act in the main show, did a wooden shoe acrobatic dance in the concert, helped put up the tent by swinging a sledgehammer on those pesky iron bound stakes, and drove one of the wagons over the road for six dollars a week and trimmings. I ate in the cook tent, slept under the big top when we were in camp and in the back of the wagon when we were on the road. I had to drive a little old gray mare on the road, so I'd just tie the reins loosely, crawl in the back and curl up and let her follow the trail on into the next camp.

"At the end of that season I joined a little dramatic show playing halls in small towns. At a little town in

Indiana we couldn't find a hall, so we played 'Ten Nights In A Bar-room' in an old dilapidated covered bridge.

### Joined Medicine Show

"The following spring I promoted myself to a honey of an engagement as band leader of the C. W. Parker Carnival Co. of Abilene, Kansas, 'Ike' Eisenhower's home town. The Parker carnival was a million dollar show, and I had a forty-five piece band and a soft spot. No more driving tent stakes and wagons. But I couldn't let well enough alone. All the time I had a craving to be an actor, so after two seasons with Parker at top money, I joined Dr. Rucker's Korak Wonder Medicine Show in Dallas, Texas. The deal was that I lead the band provided he let me act on the stage, for which I got \$12 a week and no room and board.

"The good doctor had a tent seating 2,000 paid customers, a company of 40 people, and believe it or not, a change of show every night six nights a week! They did full length plays with vaudeville between the acts . . . everything from Shakespeare to Jesse James. The first performance I appeared in was Faust, and the rent of my costume for the performance cost me my whole week's salary.

"One night a skunk got under the platform we used for a stage. The odor was terrific, and the cast elected me to climb underneath and get it out.

"For thirty-two weeks I stayed in Dallas, putting on a different show every night. When, after all that time, Rucker turned down my request for a two dollar a week raise, I went to Captain Price's 'Water Queen,' a show boat on the Mississippi River.

"Captain Price was a character out of a story book. He was the stingiest man I've ever known in my life; yet he was one of the most lovable. He never got mad at anything, no matter what happened, and he was always interested in the welfare of his people.

### Peculiar Pockets

"You could tell what day of the week it was by looking at Captain Price's pockets. During the week he'd collect old pieces of string, bent nails, rusty nails, bottle caps, all the junk he could find. By Saturday his pockets would be bulging. Sunday he'd empty them all out, put away the string and the bottle caps, straighten out the bent nails, put the rusty ones in kerosene, and start all over again.

"He was a millionaire, yet he never spent a dime more than he had to for anything. Once he bought a straw hat for ten cents which he wore constantly."

Until Murphy came on the scene, the repertoire of the "Water Queen" was confined exclusively to black-face comedy. To this the captain paid no attention. But when Murphy began putting on real melodramas, that was a different story. The captain had never seen a real play be-

fore, and he was completely absorbed. He had his own special seat in the center of the front row, which he refused to sell to anyone, money or no. In that chair he sat night after night, his eyes glued on the performance.

In one play the villain dragged the heroine on stage, chloroformed her, then shoved her off-stage into a closet when footsteps approached. The heroine's husband burst in on the scene, demanded to know the whereabouts of his wife.

### Captain Routed

Captain Price, catching the hero's eye, gesticulated wildly in the direction of the door through which the heroine had disappeared. The actor, deciding something must be very wrong, fumbled his lines trying to figure out what on earth the captain could be pointing to. Finally the captain could stand it no longer. He stood up and shouted in his best ship-to-shore bellow.

"Look in that off-shore door!"

The audience burst into shrieks of laughter and completely broke up the play, while the captain, brought back to earth with a thud and covered with confusion like a cloak, crept away in complete rout.

After the "Water Queen," Murphy bought a half interest in Captain Emerson's "Cotton Blossom" show-boat. Two years of that and he sold out in favor of a string of tent shows from coast to coast known as "Murphy's Comedians."

In 1914, Murphy came to California to retire. Retirement, he found, comes hard for an old showman. A year later he put out another string of shows in and around Los Angeles, among them the Strand Theater on Whittier boulevard. He sold all of them in 1928, this time to retire for sure.

Retirement in this case ended in pictures as Tex Ritter's comic, a post he didn't much care for. "They called me the comedian, but my material was more like a tragedy," he says. "The only time I ever got a belly laugh was when I purposely dropped my chaps so that the audience thought I'd lost my britches."

After Ritter came Gene Autry, and for three years Murphy played "Shorty Long." When Autry went into the Army, Murphy joined the "Red Ryder" cast where he's been ever since.

"And if there's anything else you want to know," he concludes, "just ask the sheriff."



## How FASHIONS CHANGE

Bob Crosby, who stars in his own CBS show, observes that music maestros seem to be replacing baseball stars and policemen in the affections of the nation's hero-worshipping youngsters. Says Crosby: "The kids today are as musically conscious of people like Benny Goodman as they were baseball-aware of Babe Ruth in an earlier generation."

# GANGWAY for Gleason

Meet the Manager of "Jimmy Gleason's Diner",  
He's Been Serving Gags for Over a Generation

By Terry Kemble

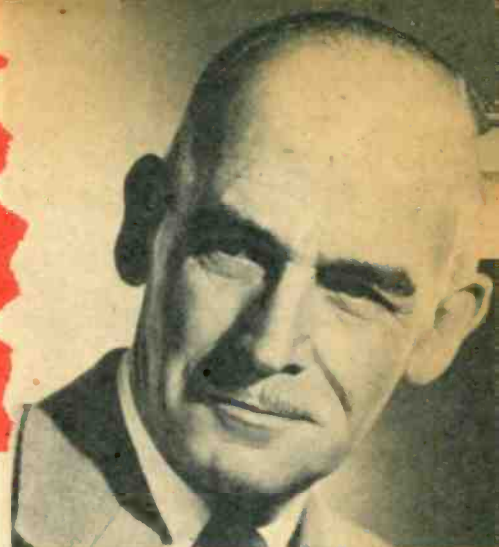

Monday, 7:00 p.m.  
ABC-KECA

**W**HY isn't Jimmy Gleason on the radio?" asked Adrian Samish, program director of the American Network, while lunching at Lucey's one day with a party of friends that included Jimmy and Lucille Gleason. The question turned out to be purely rhetorical, because here is Gleason, not very much later, with his own radio show, "Jimmy Gleason's Diner."

According to Jimmy the show was "a lot of people's idea", but the character played by Jimmy is based on Mickey Shannon from the Broadway hit, "The Shannons of Broadway", which he authored. Jimmy's play was the amusing story of what happens when a vaudevillian finds himself in the hotel business. A vaudevillian running a radio hash-house should be equally hilarious.

The Gleasons have been in show business all their lives—Broadway hits, stock companies, vaudeville, pictures and now radio. "Everything", laughed Jimmy, "except carnivals and minstrel shows".

They'll celebrate their fortieth wedding anniversary on August 22nd. "Rubies!" exclaimed Jimmy. "Remember, if you come to our anniversary dinner you have to bring me rubies! It's only gold for the fiftieth and you have to wait for the 75th for diamonds. Whoever thought that deal up wasn't very sharp. Rubies are better than diamonds".

### Give Recipe

How does a marriage last that long?

"Laughs! It's based on laughs. But I'll tell you three things to watch. Number one:" he said decisively, "watch out for the end of the first year of marriage—it's dangerous. Number two: watch out for the end of the fifth year—it's even worse. Number three: Don't forget to measure the height of your children on their third birthday".

"Why?" we asked, puzzled.

"Because that way you'll know how tall they'll be when they grow up. They always double their meas-

urement. It really works—I don't know why. Oh yes, and I guess it was old Sam Clemens that said it first but don't go to sleep angry. I don't care if it takes a slug of Southern Comfort to do it!" Now, that's advice from a guy crowding his fortieth anniversary, so it should be good.

Before each performance Jimmy kisses Lucille. It's traditional. "I pin a goober on her for good luck", he explained.

The amazing thing about the Gleasons, and perhaps the secret of their happiness, is that they seem to have time for everyone and everything. Since 1942 they have held open house for all service men and women. A sign on their front door welcomes all servicemen and invites them to use the swimming pool. We saw seven volumes of guest signatures from service people who have visited the Gleason household. Jimmy has seen army service both as enlisted man and officer, so he calls all service people his pals.

### Author of Hits

Jimmy was proud and amazed to

▲ **JIMMY'S RADIO SHOW** on ABC marks another field conquered. With his wife, Lucille, Jimmy has played all branches of show business except carnivals.

find he had been named by H. L. Mencken in his book "The American Language" as one of the three foremost authorities on American slang. He's also well known as the author of many hit plays, "Shannons of Broadway", "The Fall Guy" and "Is Zat So?"

Jimmy's next picture will be "Down to Earth" a musical sequel to the fantasy, "Here Comes Mr. Jordan". If Jimmy equals the hilarity of his performance in that, it will be something to look forward to.

As we left the Gleason house a car full of sailors pulled up to the curb "Ah," said Jimmy, "some more of my pals". The sailors all waved and one of them whipped out a camera. Jimmy stuck his head out the window and made a Gleasonesque face. The sailors clicked their camera, waved again and drove away.

▼ **OPENING NIGHT SAW GUEST STARS** Lucille Gleason and Tom Breneman at the "Diner". Tom hypnotized the fair sex as usual. Says Jimmy, "He's so pretty!"



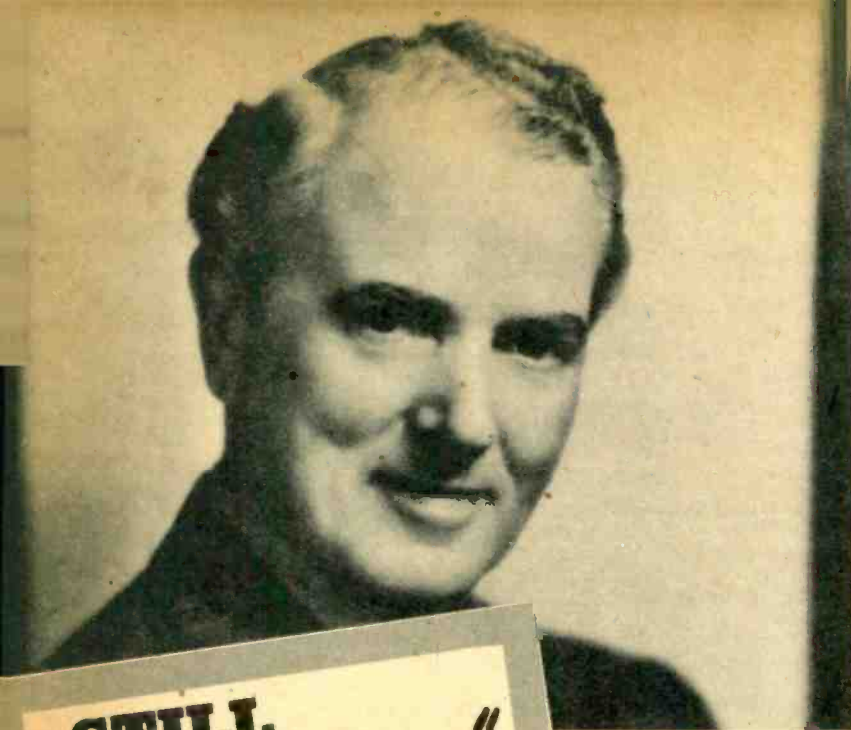

▲ **RAWLINSON WAS ONCE** a "Van Johnson of the Twenties". Remember him as the romantic Lothario of "The Sea Wolf", "The Spy", the Craig Kennedy detective series and "The Black Box" serial?

◀ **HERBERT RAWLINSON TODAY** is white-haired and fiftyish, featured performer on a dozen top airshows. "Several radio producers have told me", he informed us, "that the only reason they granted my initial request for an interview was curiosity. They wanted to find out what I look like NOW."

*Herbert Rawlinson, Idol of Early Film Epics, Is as Handsome and Dashing as Ever, and Still Has Fan Appeal as One of Radio's Top Performers*

**STILL**  
*"Box Office"*

By Lynn Roberts



**I**N ITSELF, the name Herbert Rawlinson conjures a wealth of sweet nostalgia and old memories for every early Hollywoodite and longtime moviegoer. It brings to mind the beginning of the fabulous American motion picture industry, those first impressive epics on celluloid and the picturesque cinema trail-blazers who made them, among the foremost of whom was Herbert Rawlinson. (Remember him as the dashing romantic Lothario of "The Sea Wolf," "The Spy," the Craig Kennedy detective series, "Come Thru," "The Passerby" and "The Black Box" serial, to name but a few.)

Today, ether audiences hear Herbert Rawlinson with frequent regularity on their favorite airshows ("Cavalcade of America," "This Is My Best," Screen Guild Players," "Lux Radio Theater," "Rogue's Gallery," etc.; he also played "Van Steven" of the Billie Burke program, is one of CBS' "Twelve Players"—off the air at this writing), and his tall, debonaire figure has become a familiar sight along radio row.

"As a matter of fact," Mr. Raw-

◀ **RAWLINSON RECALLED** for us many memories, including a hilarious incident that occurred during the filming of "Damon and Pythias", in which he appeared as above (right) with William Worthington as "Damon".



▲ **HERE HE IS AGAIN**, this time as a handsome, twinkling-eyed young mailman who has a way with children. (The child in this early movie "still" is actress Ann Dvorak).



▲ **ANOTHER FILM OF THE TWENTIES**, and here is Herbert as a boxing champ. ("Had a bum knee at the time, too", Rawlinson reminisced, "but we didn't stop working for such a little thing as that.") Remembering the hardships the pioneers of the movie industry endured, Mr. Rawlinson declared, "If the youngsters of today can't make good, they're just not worth their salt."

lanson smilingly informed us, "several radio producers have told me that the only reason they granted my initial request for an interview was curiosity. They wanted to find out what I look like now."

Fiftyish, blue-eyed, smooth-skinned, Herbert Rawlinson appears today as handsome and charming as he did some twenty years ago (the latter period of time the actor calls "a conservative estimate"), save for the whiteness of his, wavy hair which adds a striking dignity to his suave appearance. On the afternoon of our interview, he looked especially sporty in casual, light-colored slacks and a tan zipper jacket, with a jaunty red scarf folded in the open collar of his blue-checked sports shirt.

Continuing on the subject of his entrance into radio, Mr. Rawlinson considers it a notable achievement. Although he appeared at the microphone "spasmodically" for over a decade, it was just a few years ago that he began to work at an air career in real seriousness.

"I was told then to 'just try and get in,'" he recalled. "I was constantly reminded that the so-called 'inner circle' of radio was a tough one to break."

#### Is "In"

But if an 'inner circle' exists, Rawlinson is now a select member. He credits his own determination and perseverance, and the friendly encouragement and help of his fellow radio performers ("Nice fellows such as Wally Maher, Eddie Marr, Paul McVeigh and the like").

In the beginning, Rawlinson admits, he had little faith in radio. "I didn't believe in what I was doing," he says of his early air appearances. Today, his enthusiasm for radio is boundless. He has turned down further film assignments to devote himself to his career at the microphone. His biggest ambition in this direction is to secure an emceeing

"host" role on a good weekly program. He was offered such an assignment on the "First Nighter" series, but turned it down because it would have meant deserting California for Chicago.

The Rawlinsons have a home in Hollywood. The actor's wife, Lorraine, is a non-professional. "She studied for two years with the idea of becoming a ballet dancer," Mr. R. related, adding merrily, "but then the thought suddenly occurred to her that being married to an actor would be much nicer."

The Rawlinsons have two children—son David, nineteen, and daughter Sally, twenty-one. "They're good kids," Herb (He likes being addressed in this friendly manner) declared modestly. "We've had quite a time with them," he went on happily. "Sally has her library of plays and theater books; Dave has gone through the motor scooter stage and taken great pride in a series of hopped-up jalopies—five of them altogether, I think. What wrecks!"

Dave is now serving in the Merchant Marine. Sally is now majoring in dramatics, and recently portrayed the title role in a school presentation of "Claudia." "And she was darn good!" exclaimed her father, energetically whacking his knee. "She really gave an excellent twenty-year-old performance."

Resuming then the topic of his own career, Mr. Rawlinson obliged us with a choice bit of reminiscing.

He first came to Los Angeles from the east to be the stage manager of a stock company at the old Belasco theater on Fourth and Main. Hobart Bosworth played an engagement with the company during Lewis Stone's vacation, and Bosworth, who was then a member of the Selig Polyscope Company, suggested that Rawlinson also join this group. Later, and also through Bosworth, the athletic young actor ("I jumped off

cliffs and the like.") became leading man at Universal.

#### Privileged Persons

His first films were three Spanish productions, "The Novice," "The Medallion" and "When the Gringos Came." "We had some sort of contract with the missions," he recalled. "Our company was even allowed into the sacred gardens, where previously, I believe, no woman had ever been permitted to enter."

Universal was then an all-wooden structure located where the Columbia parking lot is now. Across the street (where CBS' modern broadcasting studios are today) was the old Christie Comedies studio. "My dressing room," smiled Rawlinson, "was about in the spot just behind Brittingham's Restaurant. It was just a little room with a table and a mirror at which I sat to apply my makeup. No makeup men in those days," he reminded

(Please Turn to Page 35)

▼ **THE GIRLS WERE SWOONING** over scenes like this one two decades ago. (That's Clara Kimball Young in the actor's arms.)



# One of Six!



*Sterling Trevor Photos*

➤ **DINNER DRESS** of pink poinsettia-brocade satin is one of Janet's favorites. Like most of her clothes, it's of her own design, has pale pink lace yoke studded with iridescent sequins.

➤ **AN OLD-FASHIONED NIGHTIE** goes modern. It's made of ice blue satin, featuring voluminous sleeves, ruffles edged with white lace and "Jan" embroidered on the shoulder.

**V**IVACIOUS Janet Waldo, known to listeners for her performances of Emmy Lou on "The Adventures of Ozzie and Harriet," "Irene" on "One Man's Family," and "Corliss Archer" in the series of the same name was recently selected one of the six best dressed 'teen-age girls in the United States by a group of leading American designers.

When we asked Janet the secret of her clothes success, she told us she likes simple, inexpensive things and that she loves designing her own costumes—from nighties to evening dresses.

### Unusual Effect

Her ingenuity is shown in the clever evening dress which she models on the cover of this week's issue of Radio Life. It features a thirty-yard skirt of three layers—the inside one of green net, the middle of blue, and the top of pink, which creates an iridescent effect. Sequins are sprinkled over the entire gown.

Although she could have made dress-designing her career, Janet has achieved outstanding success in her

➤ **JANET AND HER** sister, Elizabeth, in costumes the latter brought from Cuernavaca, Mexico. Note beautiful lace blouses, silver jewelry from Taxco. Janet's skirt has vivid bouquets on a peach background, Elizabeth's has deep blue butterflies on white.





*Radio's Chic Janet Waldo, Chosen One of Six Best-Dressed Teen-Age Girls in U. S., Models Wardrobe*

chosen field, radio. She has been in Hollywood the last five years. She came to the film capitol after moderate success in high school theatricals in her home town, got her first radio break on "Lux Radio Theater," and was so good radio producers immediately started calling her when they had a 'teen-age role to fill. During her first years in radio Janet appeared on nearly every major airshow.

Janet isn't the only talented member of the Waldo family. Her sister, Elizabeth, is a concert violinist and has appeared with Leopold Stokowski's All American Youth Orchestra and the Los Angeles Philharmonic Orchestra. Elizabeth is currently preparing for a concert tour in South America—her second in two years.

Janet is shown in the accompanying photographs modeling her favorite dresses.



➡ **COOL AND COMFORTABLE** is this black, white and red checked taffeta jumper with dirndl skirt. With it, Janet wears a simple white blouse.

➡ **AMERICAN BEAUTY DRESSMAKER** suit (gabardine) and perky bow-at-neck blouse look smart with black accessories. Janet, an infrequent hat-wearer, wears an "excuse for a hat" designed with tailored bows, front and back.

➡ **GOLD BUTTONS ACCENT** this tailored, bright red wool jumper with set-in belt and wide, short sleeves. Black accessories add smart note for this ideal shopping and rehearsal outfit.



➡ **JANET IS NOT** a sweater and skirt girl, for she prefers suits and jumpers, but when she does wear them, she likes sweaters "not on the 'Sloppy Joe' order". This one of aqua pairs up with a pink-blue-brown wool skirt.

➡ **A "CORLISS ARCHER" original**—aqua slack suit with self-colored buttons. As you've probably noted, Janet's favorite colors are red and aqua (she has brown eyes and dark brown hair).



# SEEN ON THE RADIO SCENE



▲ **REALIZING A POST-WAR dream**, Arthur ("Dagwood") Lake surrounds himself with alarm clocks which he delights to turn off, one by one, before going back to sleep.



▲ **"BESSIE MAE MOOCHO"** of Abbott and Costello show is radio actress Virginia Gordon, wife of Gale Gordon, NBC's "Mayor La Trivia" on McGee show.



▲ **HEARD ON MUTUAL'S "Smile Time"** is June Foray, feminine part of trio comprising Wendell Noble and Steve Allen, heard KHJ, Monday-Friday, 2 p. m.



▲ **AL JARVIS** buried under deluge of one million used Christmas cards solicited on his KFVB "Make Believe Ballroom." Cards are for under-privileged children.



▲ **RIISING IN POPULARITY** are The Dinning Sisters, whose vocal harmonizing was recently featured on an Armed Forces Radio Service "Command Performance."

▶ **FEATURED BARITONE** on CBS' Tuesday, (4:30 p. m., KNX) "American Melody Hour" is Bob Hannon, who is in cast with Jane Pickens and Evelyn MacGregor.

▶ **ON CBS' "VALIANT LADY"** serial, Joan Lazer portrays "Pixie" Jeffreys, granddaughter of "Mr. Hunter."

▶ **LONG-TIME FAVORITE** of the Henry Aldrich series, Jackie ("Homer") Kerk is starring on CBS' Saturday night "Celebrity Club."



## Still "Box Office"

(Continued from Page 31)

us, "and I've always preferred to put on my own greasepaint anyway."

In those days, there were no elaborate legal contracts, either, he related further. "Just a shake of the hand and a comradeship. It was great. Every day, we were out there working together—rain or shine. That is, mostly shine. There were no lights then, of course. If it rained, we went home and played poker."

Most amusing memory Mr. Rawlinson called to mind concerned the time he was appearing in "Damon and Pythias." Highlight of the picture was a thrilling chariot race which had Herbert, as the heroic "Pythias," driving four stallions at a fast and furious pace—"something, I assure you, I had never done before," he interpolated at this point.

The director then set about obtaining crowds of spectators to be witnesses of the exciting event. With an eye on the studio budget, he noted that a convention was in town at the time. He immediately phoned the chairman and magnanimously invited the entire assembly of delegates—their wives, included—to watch a motion picture in the making. Then, as the crowd of celebrants were hustled into the grandstands surrounding the spacious area, they were issued cotton smocks with the explanation that they were to be photographed and were supposed to appear as Romans.

The incongruous result was that movie audiences who viewed the picture saw, as cheering Romans at the chariot race, this gay group of convention delegates ceremoniously garbed in Roman togas, but at the same time decked out in an absurd variety of modern chapeaux!

"The Roman atmosphere," smiled Mr. Rawlinson in remembrance, "was somewhat punctured by the derbies, straw hats and cigar smoke."

But it is doubtful that the moviegoers of that day, enthralled by the climactic chariot race and entranced at the sight of the dauntless "Pythias," took any notice of the weird effects in the background.

Nor was Mr. Rawlinson's recollection of the scene without its grim note. He remembered that it was a simmering summer day with the sun beating down in full force. "We were sweltering under the terrific heat," he frowned. "Our skins became covered with big water blisters." (Remembering how he and the other pioneers of the film industry underwent every sort of hardship and worked under the most primitive conditions, Rawlinson remarked, "If the youngsters of today can't make good in the business as it is now—with its vast organization and skilled technicians and modern equipment—

they're just not worth their salt!")

"We had no stand-ins or stunt men," he went on. "I drove those four horses in the chariot race myself, and on other occasions, I fell off trains, climbed mountains, and jumped from speeding autos to zooming airplanes!"

### Still In Form

(Mr. Rawlinson is somewhat as agile and athletically-inclined today. He can still do the "splits" and "make like six o'clock by tossing one of his limber limbs straight up over his head!")

Concluding our most enjoyable visit, Mr. Rawlinson laughingly related an incident that occurred recently at an afternoon rehearsal of a "Suspense" broadcast. During an idle interval, the actor was entertaining the other cast members with tales of his experiences as the hero of early screen epics. He related with relish the time, for a sequence in one adventurous production, he had to ride daringly on top of a racing automobile, leap to the wing of a hedge-hopping airplane, crawl into the cockpit as the plane soared into the sky, then have a knock-down, drag-out fight with the villainous pilot, take over the controls himself and set off to rescue the fair heroine.

As he finished talking, a wide-eyed youth who had entered the studio in the middle of Rawlinson's story, piped up with "Gosh, Mr. Rawlinson, did you used to be a movie stunt man?"

## Real-Life Heroine

(Continued from Page 28)

her able to walk again is Capt. Jack W. (Bob) Gregory, chief of the physical reconditioning and retraining hospital at the Santa Ana Army Air Base (though he will be back in civilian life by the time this reaches the press). In the time he can allow from his regular Army duties, Capt. Gregory is devoting himself to putting Susan back on her feet.

"The thing is, however," Gregory pointed out when we commended him for his work, "it is Susan herself who has to do it. Our first hurdle, of course, was the psychological adjustment. She had become terribly discouraged by the conclusions others had come to about the case." He repeated that in any discussion of his work with disabled persons (he refuses to call them "handicapped"), the importance of the patient's mental attitude toward the illness should be doubly stressed.

(In addition to his Master's Degree in physical education from the University of London, Gregory holds a Bachelor's Degree in psychology. His own background story is an inspiring one of a young boy, confined to a wheelchair for two years as a result of an accident, who made a vow that he would devote his life to helping disabled people. Gregory's

record of study includes three years at London's St. Thomas Hospital, a time spent studying orthopaedics under Mensendieck at Berlin Hospital and the poliomyelitis treatment under Sister Kenny, plus an additional period spent at the Roehampton Amputation Center in England. Sports-lovers are familiar with Gregory's name for his achievements as British Empire wrestling champion—1937-38; British Olympic representative—1928; and ju-jitsu champion of Great Britain—1935-38.)

Continuing on the subject of Susan Peters' fight for recovery, Capt. Gregory praised her highly for the courage and will-power she summoned, once the early barriers of despair and discouragement had been broken down.

"The patient has to undergo intense physical strain in order to make this treatment effective," he explained. "I once attempted to force myself to do the things Susan is required to do, and I just couldn't do it, because I was aware that I could toss aside the heavy braces and crutches and walk. It requires the superhuman strength which can be summoned only by someone who knows he can walk again solely through his own will to do so."

"Susan," he went on, "has a very intelligent outlook on her disability, and she is utterly determined to conquer it. She works tirelessly toward this goal. Our biggest battle now is outside disease and infection which are apt to weaken her ability to fight."

### Feels Routine

He told us that the actress' daily schedule includes a precise series of exercises—to strengthen certain muscles in compensation for those she cannot use, to regulate breath control, to maintain correct balance and posture. (He remarked that the actress has the best posture of all his patients, which Susan attributes to her horsemanship.) In her home at Malibu, Capt. Gregory has built for her walking bars which aid her greatly in practicing balance and taking those first difficult steps. Susan's instructor told us also that his young patient had courageously worked first of all with the most difficult crutches, foregoing the two preliminary types.

He praised, too, the actress' young husband. "Dick has studied the histories of spinal cases such as Susan's, and has contributed some very worthwhile ideas which I've been able to put to practical use.

"With her determination to become completely independent," Capt. Gregory said again, "Susan can't lose. She did all of her own Christmas shopping last season, incidentally, and she's now waiting for a new car with special attachments which will allow her to drive."

Then, with the same confidence with which Susan herself had said it, he assured us:

"She will walk."



TANTALIZING TANGOS

SIZZLING SAMBAS

ROLICKING RHUMBAS

# "Bolero Time"

with

## VANCE GRAHAM

(Maestro de Ceremonias)

1:05 to 1:30 P.M. Mon. thru Fri., Sat. 2:05 to 2:30 P.M., Sun. 7:05 to 8 P.M.

Thrilling Music From All the Americas South of the Border

**KMPC**  
*The West's Greatest Independent*  
5939 SUNSET BLVD • LOS ANGELES, 29 • CALIFORNIA  
TELEPHONE HOLLYWOOD 5141

710 KC



10,000 WATTS

Sponsored by

**JEWEL A. BOSTICK**

**USED CARS**

1133 SO. FIGUEROA