

PROGRAMS for WEEK BEGINNING FEBRUARY 18th

RADIO *Life* 5¢ WEEKLY



Radio's Newest
Gag Team
See Page 4

*Can You
Identify
Famous
Babies?*
See Page 6

**Rhyme
But No Reason
In This Quiz**
See Page 28

*Everybody
Thinks She's
Kidding!*
See Page 30

Four Hits for You in
**THE BROADWAY'S
RADIO LIFE**

BROADWAY NEWS...hot off the wire... KHJ, every day at 12 noon and the night edition 10:15 p. m. Monday thru Friday.

SEWING SCHOOL OF THE AIR... commentary on fashion news by Sally Spinner... KHJ, 1:15 p.m. Wednesdays.

HOME CHATS... for the homemaker by Miriam Lane. On KMPC, 10:45 a. m., Monday thru Friday.

FELIX DE COLA and his Musical Notebook... KHJ, 1:15 p. m., Saturdays.

The Broadway
DOWNTOWN

MALCOLM McNAGHTEN, PRES.
Where Los Angeles Shops with Confidence

SUNDAY NIGHT

**ROMANCE of
the RANCHOS**



KNX 9:30

Stories woven around the romantic and adventurous atmosphere of Early California.

Pedro de Cordoba, Narrator

Sponsored by

**TITLE INSURANCE
AND
TRUST COMPANY**
LOS ANGELES

The Ear Inspires the Pen

Mrs. Maud Sherman, Whitewater, Calif.

Sirs: I am another mother who has lost her only son on the battlefield, and I want to protest against Dick Brown. My son wanted many things, also, the same as Brown. But he was fighting for freedom, for fellows like Brown and for me. I too, say that this hero of his own selfishness should be dismissed from the air.

The days I am so saddened, I wish I could again tune in the program, "Vic and Sade." I hope it will soon return to the air, and I also hope the cheerful Art Baker will always be at the microphone.



Jean Thompson, 10311 Bryson Avenue,
South Gate, Calif.

Sirs: Radio is one of my chief entertainments throughout the week so of course, I have my favorite shows. At the top of my list is the Jack Kirkwood show. I really enjoy their nonsense, and I'm sorry their time is so limited. I once listened to daytime serials, but gave them up for on the whole, they are very depressing.

Fibber McGee and Molly are favorites of mine, and I also hope "I Love A Mystery" will come back soon. Frank Morgan is the most natural-sounding of all comedians, and a real showman.



R. A. Lambert, 319 West 38th Street, Los Angeles, Calif.

Sirs: I would suggest that all who love good organ music tune in on KMPC from 9:05 to 10:00 p.m. every Sunday night. A full fifty-five minutes of uninterrupted, excellent playing. No commercials to spoil the restful, soothing strains of choice musical compositions.



Elsie K. Coffey, 2222 Hauser Boulevard, Los Angeles, Calif.

Sirs: I used to love radio—but now, I try to find something either really funny or soothing or interesting, and I find very little. Fibber McGee and Molly and *Beulah* are heartwarming. I also enjoy "Dr. I.Q.," and Phil Spitalny's "Hour of Charm."



Mrs. Nellie Brunskill, 4030 Oakfield Drive,
Sherman Oaks, Calif.

Sirs: I recently read your article on "Don't You Believe It." I quit listening to that program long ago. Why should we have our legends and stories that have become a part of our nation's history torn to pieces? It puts doubts in the hearts of our children, and makes them skeptical of everything they read.

I notice the program's writer doesn't want to shatter his own child's faith.

Mrs. J. Dexter Hicks, 73 South Vinedo,
Pasadena, Calif.

Sirs: I think the Jack Kirkwood show is strictly off the cob. It isn't even funny. The Danny O'Neill program is really good. That boy has a grand voice and I like the different way that his songs are introduced. I also think it would be wonderful if Ethel Smith had her own program. Almost everyone I know agrees with this. How about it?



Corinne Schafer, Seattle, Washington

Sirs: What has happened to Johnny Mercer and his Music Shop? His former fifteen-minute spot was a "must" to a good many of us and we sincerely miss him. Hope he and the gang come back to the airways soon.

Sorry, the Johnny Mercer crew is not scheduled to return to the airwaves at the present time. If and when it is, we'll let you know.



Lawrence Ferguson, 2297 East Anaheim St.,
Long Beach, Calif.

Sirs: Of all the top musical programs of 1944, the series of fourteen San Francisco Opera broadcasts, which were heard over KHJ and the Don Lee network from September 28 to October 29, should take the highest award. As a music lover, I have never enjoyed any broadcasts as much as I did those.



Joan Pfisterer, 335 East Providencia, Burbank, Calif.

Sirs: Here's one "bobby-socker" who has a suggestion for the "Voice," instead of the usual praise. In my opinion, there should be a few

Listen for SPECIAL

BISKIT MIX



OFFERS

Get a STRATOVUE MAP
and Ration
TOKEN FOLDER

LISTEN:
Blue Network, Mon. thru Fri.
James Abbe Observes, 7:30
a.m.* Fisher's Radio Parade
with Bob Nichols, 1:15 p.m.*
NBC, 10:45 a.m.* Saturday
James Abbe Pictures the News
*Pacific War Time.

changes in Frank Sinatra's new program. I greatly enjoy his singing, but his poor attempts at comedy low the program down considerably. The guest stars and the vocal numbers are the only redeeming features, in my estimation. I suggest that Frankie adopt a show similar to Bing Crosby's—one with more singing and less idle chatter.



Miss M. L. Dailey, 1026 Florida Street, Los Angeles, Calif.

Sirs: It strikes me the "Fitch Bandwagon" would be lots better with more songs from Dick Powell and less corny humor. This could be a first-rate musical program. Instead, it's a second-rate—or third-rate—comedy show.



Mrs. N. Farrell, 532 South Fremont Avenue, Los Angeles, Calif.

Sirs: By all means take Dick Brown off the air. He is undoubtedly a despicable character who commercializes on the hardships and the blood spilled by our fine boys.

This matter is too serious to be taken lightly.

★ ★ RADIO LIFE ★ ★

February 18, 1945 • Volume 10, Number 24

Published Weekly at Los Angeles 15, California Business Offices: 1029 West Washington Blvd., Phone Richmond 5262. Editorial Offices, 1558 North Vine, Hollywood 28, Phone HEampstead 2025.

Radio Life was entered as Second Class Matter May 8, 1942, at Los Angeles, under Act of March 3, 1879. Postpaid Subscriptions, \$2.75 year, \$1.50 six months. Single Copies on sale at leading Independent Grocers in Southern California at 5c each. Reprinting in whole or in part without permission strictly forbidden.

Publisher, Carl M. Higby; Editor, Evelyn A. Higby; Business Manager, Vinson Vaughan; Office Manager, Georgia Caywood; Art Director, Allen Hicks; Log Editor, Pearl Ball; Editor-in-the-Service, John F. Whitehead.

Advertising Representative, Culbreth Sudler.

All material used by Radio Life is specially prepared by its own staff writers, and reprinting in whole or in part without publisher's permission strictly forbidden.

Saxon House
PURE
OLD ENGLISH STYLE
ORANGE MARMALADE

DEFINITELY DIFFERENT!
Tangy...sparkling...
Fresh Fruit Marmalade

1 1/2 lb. and 1 lb. jars

California Raisin Growers Co.

For the TRUE TOMATO TASTE



MONARCH Tomato Juice has a taste

all its own. Made from only the finest

quality tomatoes, fully vine-ripened

and picked at the peak of flavor.

**At breakfast
Between-meal snacks
Start off your
dinner RIGHT**

Perk up your casserole dishes, omelets, soups and gravies by adding Monarch Tomato Juice.



Try all

MONARCH *Finer Foods*

FEATURED BY NEIGHBORHOOD GROCERS AND SUPER MARKETS



◀ **"I'M WENDELL NILES! I'M DON PRINDLE!"** Which means this is your chance to meet that mad new team which can make even "What was dat lady I seen ya' wid?" sound funny.

mistake of playing one game which led to five hundred. They haven't gotten over it yet—because Prindle won two-hundred-and-fifty and Niles won two-hundred-and-fifty.

The only time they don't argue is when they are in the sun. Niles tans but Prindle burns—and so they can't stay together.

The only thing they don't argue about is religion. Says Niles, "We stay away from religion — Prindle stays away from church."

Radio's newest team of gagsters is tickling America's funny bone with the above mentioned competitive spirit. Since their first meeting some twelve years ago they've been ribbing one another. They haven't stopped—they've just acquired a bigger audience.

First Impression

"So you want to know what my first impression of Niles was, eh?" said Prindle. Carefully looking around, he leaned forward and with his hand to his mouth, answered, "I thought he was a big jerk and still do."

"Eh, what's that bum saying about me?" interrupted his slightly taller partner. "Listen, I picked him out of a gutter and made him what he is today and I'm still not satisfied."

Sitting across from one another in their Hollywood office, Niles and Prindle looked not unlike normal Hollywood citizens. They are of average height with Wendell sporting a few more curly locks than friend Don. Because Niles prefers sport coats and informal shirts, Prindle has labeled him as a "loud dresser."

Believe it or not, their present show is an outgrowth of a "dramer" entitled "Madam Booboo and Serge Pantsky." Prindle was the Madam and Niles was Serge. And it all happened way back in Seattle when they first met. Prindle was writing a show called the "Carnival Hour." Niles did the announcing.

But the "Madam and Serge" were shortlived because in 1935 Prindle came to Hollywood to write the Joe Penner show. Niles joined shortly after—"He was a big help," grunted Prindle, "all he did was sleep through the writing sessions."

From there each went his own way, with Prindle becoming one of radio's top gag writers and Niles one of its top announcers. They never gave up hope of having a show of their own. After what they term three "false starts," Niles and Prindle are off at last—in spite of the fact that they're still arguing over who's playing straight man.

Straight Stuff

"So you want to know all about us," asked Prindle leaning back in



Radio's Newest Comedy Team

By Betty Mills

Announcer Wendell Niles and Gagwriter Don Prindle At Last Rate Show of Their Own Despite Arguments Over Everything, Including Who's Playing Straight Man

Wednesday, 7 p.m.
Blue-KECA

IF YOU think you argue with your boy friend—and you think you argue with your wife—brother, you ain't heard nothin' unless you've heard Niles and

Prindle!

They argue anywhere. They argue any time. They argue all the time.

They once turned sail boat enthu-

siasts and even went as far as to enter their boat, the "Vegetable Sloup," in a race. But they never left port because they argued over who was going to wear the captain's hat. And they couldn't decide which way the wind was blowing.

Then there was the time they went to Arrowhead for a vacation. They didn't see the lake. They didn't see anything but the inside of the ping pong room because they made the

"WELL, MAKE UP YOUR MIND, STUPID!" says Father Niles to "Lil' Georgie" Prindle, who probably isn't sure whether he cut down the cherry tree or not. *CBS-Ben Polin Photos*

his chair. "Well you might say that Niles is the tardy one of the team. I've grown gray waiting for this guy to get dressed."

"Yeah," interrupted Wendell, "Don's always on time—except when he's late."

"Umm, we have the same friends," continued Prindle. "Some of them don't count—and that's him—" jerking a thumb at Niles.

"We're good dancers," said Niles.

"You should see him rhumbaing to the waltzes," quipped Prindle. "Strange he's got no rhythm—used to be a drummer, you know. Believe me it was the greatest brush work since De Vinci. Claims he sings, too, but"—with a shake of his head—"can't carry a tune in a basket."

"Listen brother, I gave up voluntarily," retorted Niles.

In more agreeable moments, the "mutual irritation society" of Niles and Prindle has a gay time out on the golf course or tennis court. They took up horseback riding but had to give it up when Prindle's horse began losing weight.

When they talk of their hunting expeditions their eyes gleam. Says Niles, "We're trying to make Prindle as manly as possible." A couple of sports enthusiasts from 'way back, they like nothing better than a quick jaunt to Mexico or to their own California ranch.

Niles likes to tell the story about the time Prindle got a little confused and shot his own car. Prindle, it seems, will never live that down. "Yes," solemnly nods Don, "I think you might say Wendell is the better hunter."

In retaliation, Prindle tells about his only time in the air with Niles at the stick. "Uh huh, I've never been up with him since I looked out the window and saw the ducks were flying upside down!"

"Oh, you're just jealous because you can't fly," mocked Niles. To date Wendell has several thousand hours in the air and at one time owned his own plane.

The funsters found another thing they agreed upon—food. They love to eat. "I know what it is to starve," said Niles. "I've been to Prindle's house for dinner." Wendell claims Don is a good cook. His specialty is Southern De Prindle—some sort of salad, the recipe of which was never made very clear.

Live In Valley

One can hardly conceive San Fer-
(Please turn to Page 26)

"LAND HO!" CRY NILES AND PRINDLE in their interpretation of crossing the Delaware. (Easy to see how the term "square from Delaware" originated, isn't it.)





Future Virtuoso



Still a Little Girl



Has Added Pounds, Cigar



Waxing Pensive

Can You Identify These Famous Babies?

Answers on Page 26



Love Dat Baby!

Half of Top Funteam

Budding Comic Minus Specs



Wears Braids Now



TO INCREASE YOUR
RADIO
LISTENING PLEASURE

Life

RADIO: West ★ National and International

Wishing

Remember the poignant little tune called "Wishing", which the "Princess Snow White" sang in Walt Disney's filmization of "Snow White and the Seven Dwarfs"? It was Adriana Casalotte who did the singing for the little cartoon heroine. Recently, CBS listeners heard her voice again when she appeared on "I Was There."

Miss Casalotte is still singing the song, "Wishing", on hospital tours around the country, and a few weeks ago, she and the song performed a miracle. She was singing it at the bedsides of little children crippled with paralysis. As she sang it, she handed the child a picture of the pretty fairy princess, "Snow White".

"Hold the picture tightly, and make a wish while I sing the song," she told each child.

One child grasped at the portrait of the pretty make-believe princess with eager, trembling hands — hands that, one moment before, had been immovable, rendered useless by paralysis! "Snow White" had sung the "Wishing" song again, and a child's wish had come true.

Put the Kettle On

You who heard Mrs. Thurlow read that letter to her son in the Navy on a recent broadcast of CBS' "Meet the Missus" will be happy to know that someone sent her a fourteen-cup percolator to be forwarded to her boy.

Like the true Americans they are, our sailor lads it seems, treasure their daily doses of coffee. Mrs. Thurlow's son has had several good coffee pots, but, one after another, they've been sent to the bottom of the sea by enemy action. Young Thurlow wrote his mother that, when their ship was hit, the crew exclaimed: "Dammit, there goes our coffee pot!"

Corliss Comes of Age

In the script recently, CBS' "Corliss Archer" assumed the role of "a woman of the world." To meet the occasion, Janet Waldo, who portrays the young serial heroine, arrived for the broadcast wearing high-heeled shoes and stockings for the first time. She's usually appropriately attired for her role in bobby-socks.

Nice People

You're always hearing nice stories about Marian and Jim Jordon ("Fibber McGee and Molly" to you). And it's no wonder we discovered, sitting in on a recent rehearsal. They're just nice people!

For example we noted this. Along the row of NBC dressing rooms, it's customary for the star's name to appear on the first door. But not the Jordon's monicker. It can be viewed modestly hanging on the last while the names of the able supporting cast occupy the first, second, and third doors.

Inside the studio the "McGee" cast grabs a chair, stool or whatever is handy and forms a chummy circle. "Fibber," who laughs loudly at everybody's funny lines, is intent upon his script. "Molly" takes it easy and prefers reading her part as she probably did the first time—"Jim, let's try that the way we did yesterday, huh?"

Shirley Mitchell ("Alice Darling") lives up to her name of "Radio's Fidget Girl" by constantly crossing and uncrossing her legs and pulling at her hair. Marlin Hurt (it's always a shock to hear "Beulah's" gentle voice come from big, manly Hurt) rehearses with his hat on and his pipe clenched between his teeth. He's the only one of the cast who looks dressed up. The others are in slacks or sport clothes.

When lunch time tolls around, Marian might stroll up the street to enjoy a leisurely lunch or visit the beauty parlor. But Jim heads for the "Paris Sweet Shop" across the street. He's crazy about their chicken sandwiches and malted milks.

NEXT WEEK

Radio Life's February 25th issue will offer a diversified magazine for its readers. There'll be a story about "Date with Judy's" young leading lady, Louise Erickson . . . a canary's eye view of Abbott and Costello . . . a profile of Andy Russell, singing sensation . . . an article on "Symphonies for Youth" . . . an intimate story on Robert Armstrong, complete with pictures . . . and a sketch on Negro actress Lillian Randolph.

Backstage

Lots of things happen backstage at the Dick Haymes Tuesday ainer. Especially when Amos n' Andy are guest stars.

Waiting in the wings for their cue, Freeman Gosden (Amos) and Charles Correll (Andy) were as nervous as a couple of novices. And when their mike stint was over they heaved a big sigh. But they were glad to be helpful to serviceman Frank Fox's pretty wife who was appearing on the show. In one spot Mrs. Fox had to converse with her marine husband via shortwave. And prior to her ether debut, Gosden and Correll were carefully explaining the intricacies of mike technique. Mrs. Fox didn't make a single fluff. Only star Haymes did.

Upon leaving the studio, Dick and a friend were fascinated by announcer Frank Graham's tiny bantam which is always parked at the side of NBC. The friend attempted to pick it up with one hand, but Dick stopped him with a shake of his head. "Huh uh, ya can't do it—" he staggered a few steps backward—"I tried. And look at me now."

"Dr. Christian" Contest

The fourth annual "Dr. Christian Award" contest is now open. Plays for production on Columbia's "Dr. Christian" program, starring Jean Hersholt, will be accepted by the award committee until midnight of March 31.

There will be a grand prize of \$2,000 and other scripts selected for use on the program will receive not less than \$150 nor more than \$350. A board of judges will aid Hersholt and the program producer in passing on the merits of submitted scripts, and decision of the judges will be final.

Contest rules and instructions may be obtained by writing to the program's sponsor, Chesebrough Manufacturing Co., 17 State Street, New York City.

Wild West

It was one of those freak days which Californians enjoy so much. All you had to do was close your eyes and you'd think it was July. Apparently the weather had fooled Arthur Treacher. He could be viewed sprawled on a couch with his head hanging over the edge in his CBS dressing room. His eyes were closed and he was far off into dreamland. CBS employees passing his open door were livid with envy and one soundman on his way into the Jack Kirkwood rehearsal had a diabolical gleam in his eye. And in his hand he had two six-shooters.

Yep! He did!

Here Comes the Groom

It was tough on Tommy Dixon, announcer of CBS' Billie Burke program the other evening when, during the Thursday night preview of the show, organist Dick Aurandt surprised him with a solemn rendition of the wedding march. Dixon became a bridegroom the following night.

It was even tougher on him Saturday, when he had to show up at the

(Continued on Page 8)

Gags of the Week

Mrs. Hannah R. Rice, 757 South Berendo St., Los Angeles, Calif.

Heard on "It Pays to Be Ignorant":
George Shelton: I was a blacksmith in a bakery shop.

Tom Howard: You were?

George Shelton: Yes, I used to shoe flies.

★

William McDonald, 710 South Central Avenue, Glendale, Calif.

Heard on the Jack Benny show:

Jack: When I first came to New York I went to Grant's tomb.

Mary: Yes, but Grant wasn't in it yet.

★

Mrs. Kay Abell, 1712 West 24th Street, Los Angeles, Calif.

Heard on Breakfast in Hollywood:

Uncle Corny: Did you know that Aunt Agnes thinks she is a bath mat?

Tom: No, why, Corny?

Uncle Corny: Because Uncle Chester is always stepping out on her.

★

Mrs. John Vos, 2220 Ocean Park Blvd., Santa Monica, Calif.

Heard on "It Pays to Be Ignorant":

Mr. Shelton: My mother had a bad accident once in North Carolina.

Tom Howard: She did! I thought you were born in Brooklyn.

★

Earl Rasmussen, 314 East Garvey, Wilmar, Calif.

Heard on the Alan Young show:

Betty: Eddie is really smart. He went through college and was awarded the B.R., M.F., and P.H.D.

Alan: I don't think he's so smart, I'd like to see him get a L.S.M.F.T.

★

Mrs. Dorothy Seindge, 3005 Main Street, Ocean Park, Calif.

Heard on the Bob Hope show:

Vera Vague: Did you know, Mr. Hope, that the smaller the state the handsomer the men?

Bob Hope: The smaller the state the handsomer the men?

Vera Vague: That's right, Tex.

★

Miss Mamie Wolfschlagel, 615 E. First Street, Long Beach, California

Heard on the Charlie McCarthy show:

Bergen (regarding Louis Bromfield): Here is Louis Bromfield, author of the best sellers.

Charlie: So, he is the one who digs cellars?

Mrs. Helen De Ford, 6300 1/2 Pasadena Avenue, Los Angeles, California

Heard on the Kay Kyser Show:

Do you know what the girl's waist said to her girdle? Spread out, don't fence me in.

★

Mrs. Ruth Gealta, 601 South Meridan, Alhambra, California

Heard on the "Breakfast Club":

Sam: My wife's getting after me again.

Don: What now? What have you been doing?

Sam: Nothing. She accused me of drinking.

Don: Why, that's terrible. But how could she tell.

Sam: She said she could smell it on my breath. But I told her I had been eating frog legs and she was smelling the hops.

★

Helen Wike, 120 North Atlantic Blvd., Alhambra, Calif.

Heard on Burns and Allen show:

Gracie: Look here, Alan Ladd, you can't come in here and carry people off. Where do you think you are—at Montgomery Ward's?

★

Mary Ellen Nichols, 11242 Kling Street, North Hollywood, Calif.

Heard on "Thanks to the Yanks":

Bob: Even though the man in the moon is full the little man who comes to the door with brushes is Fuller.

★

Marshall Hutchason, 3829 Glenfeliz Blvd., Los Angeles, Calif.

Heard on the Milton Berle show:

Milton Berle to Grace Moore after she fumbled a line:

That's alright Grace, we all make mistakes. That's why they have Reno.

★

Mrs. Trudy U. Schlesinger, 812 N. Genesee Ave., Hollywood, Calif.

Heard on the Ed Wynn program:

Ed Wynn: The sailor lost his clothes—he was the first man to travel from the "Andes" to the "Indies" in his "undies."

★

Janet S. White, 1034 Kendall Drive, San Gabriel, Calif.

Heard on "Hollywood Barn Dance":

Johnny: My wife and I battle so much you would think we were

RADIO WEST

(Continued from Page 7)

radio studio bright and early in the morning to do the regular broadcast. That was why listeners heard Miss Burke ad-lib those remarks about a wedding.

Stand-In

Treat-of-the-week: Watching rehearsals for CES' "This Is My Best" presentation of "The Hasty Heart." Fred MacMurray, busy on a movie set, didn't arrive until an hour before airtime, and John McIntire, the program's announcer, substituted for the star in the interim, thrilling rehearsal onlookers with his impromptu portrayal of the gentle-hearted young Scotsman doomed to sudden death.

★ ★

COMEDIAN

Dick Himber, maestro on "Which Is Which," now having attained a national reputation as a magician, is spending many hours trying to master the art of being a comedian.

★ ★

"STAR" ROBERTS

Clete Roberts, the Blue Network war correspondent and wearer of the Purple Heart, will be seen playing himself in Ernie Pyle's "Here's Your War," a Lester Cowan production now before the cameras.

★ ★

OUI, OUI

Dinah Shore's series of records of songs in French which she is making for the U. S. government for use on French radio stations is building radio's singing star a new country of fans! Mail is now coming to Dinah in French from dialers over there and Dinah is perfecting her knowledge of the language by reading and answering them all herself.

★ ★

SECOND FIDDLE

Louise Erickson may be the star when she's at the NBC mike on the "Date With Judy" program but at home she plays "second fiddle" (it's really piano) to her younger brother, John, who is an accomplished violinist. The two are planning a series of violin-piano recitals to be given at nearby service hospitals.

married by the Secretary of War instead of a justice of the peace.

★

Mrs. Eldon Henline, 1535 Bundy Drive, Los Angeles, Calif.

Heard on the Bob Burns show:

Bob: It's a terrible thing to wake up in a dark room after an operation. It should be bright and sunny.

Nurse: The curtains are drawn because there's a fire across the street and I didn't want you to wake up and think the operation wasn't a success.

Radio Life Lines



By EVELYN BIGSBY

TOO BUSY: One of our favorite radio actors, Mel Blanc, was telling us the other day how busy he's been, skipping from one show to the next with no time out. "I was running down Sunset Boulevard the other noon," he explained, "and was holding onto my pockets to keep my money from jingling. But I didn't have time enough to spend fifteen cents for a hamburger!"

APPROPRIATE: Nelson Eddy's voice coach, who gets a kick out of concocting perfumes, has made up a scent for Shirley Dinsdale's dummy, Judy Splinters. He calls it "Blue Spruce."

SMART: Little Norma Nilsson, who has been very air busy for all of her six years, started in school the other day and was jumped from one grade to the next in rapid succession. Last time we heard she was heading for the sixth.

ALONG RADIO ROW: Art Linkletter is still laughing about the answers given him by those high school youngsters. They were frank, in case you missed them, but Art isn't afraid to have 'em on his "House-Party" . . . in fact, he "loved dose kids," especially the girl who said thirty-five was the perfect age because life was practically over. . . . Paul Whiteman was walking down Vine Street in the warm sun and we asked him if he had spring fever. "I called the farm yesterday" (his place in New Jersey) "and they had sixteen inches of snow," he grinned. . . . Hedy Lamarr, although expecting a baby, looked lovely at her "Hall of Fame" appearance. She wore a beautiful Chinese coat and black satin Chinese trousers. . . . About the most consistently well-dressed feminine star on Radio Row is Gracie Allen. She usually wears black for the show, an afternoon type dress with tiny hat. Her figure is still cute. . . . Spring hit Hedda Hopper, who showed up for her Monday night broadcast in blue crepe and a delirious, but amazingly becoming hat, of bright green maiden-hair fern and pink roses. . . . Tommy Cook is tickled because Bill Tilden wants to coach him in tennis. . . . Farmers Market Fred Beck, who joined the Navy about a year ago, is now with Armed Forces Radio Service in Hollywood and is writing Dinah Shore's overseas broadcast, "Showtime" . . . KGFJ's manager, Thelma Kirchner, was really pleased by that surprise party the staff members gave her the other night for no special reason except that they like her.

WE'RE UP TO: Stories on several of your favorites. Betty Mills cornered Mel Blanc for an interview the other day, button-holed Harry von Zell and then had tea at Eugenia Clair's lovely home in Beverly Hills. . . . Shirley was able to break down Harlow Wilcox for a yarn and struggled through a zany interview with Dagwood. We enjoyed luncheon with Edgar Barrier at RKO, a trip to Judy Canova's place in the Valley, and a visit with Louella Parsons as she came off the air. You'll soon be seeing something in the magazine about all these personalities.

OBSERVATION: After all those years of Sunday broadcasts, it still seems like the Sabbath when "One Man's Family" members appear around NBC's Corridor. But it's Tuesday, now.

SURPRISED: Mrs. Eddie Bracken was really surprised when the name of her husband's scriptural girl friend came out as Connie, her own name. He did it to surprise her and from her seat, front row center, of NBC's Studio D, she was really jolted. She thought the girl friend, played by Ann Rutherford, was to be called Evelyn.

For the opening broadcast, all the feminine cast members looked very chic. Ann made a splash in green silk with peplum bow in back, Janet Waldo wore a red suit, Cathy Lewis was in purple, and Leone LeDeux, who did the baby cries, was decked out in black trimmed with sequins. Lots of celebs showed up at the party at Ciro's which followed the broadcast. Among them Betty Hutton, Diana Lynn, Robert Cummings, Ann Dvorak, Arturo de Cordova, Marjorie Reynolds, Fibber and Molly, Ed and Simone Gardner, Bonita Granville, Anita Colby.

HOORAY: Radio Lifelines wants to congratulate the Bracken show for giving name credit to all those appearing on the program. We've been campaigning for such credits for a long time and believe they should be given on all big air shows.

Who is the highest priced singer in the history of radio? I guess it's little 10-year-old Bobby Riggio, infantile paralysis victim who sang on "Truth or Consequences" recently. If you'll remember, the "T or C" emcee, Ralph Edwards, asked listeners to send in dimes to little Bobby for the "March of Dimes." On that program Bobby was asked a question and he missed the answer.



For his 'Consequence,' the boy had to sing "Over The Rainbow." We heard that song and believe us it was simply wonderful. Apparently a lot of other people thought so too.

At the last count, over \$100,000 had been collected and there was more to come.

This story wouldn't be complete without a tribute to Ralph Edwards who has done so much through the medium of radio and his program to help along such things as the "March of Dimes," etc.

The National Broadcasting Company comes in for a share of the glory for making available this program and the sponsor of the show, too. Dial KFI each Saturday night at 8 for weekly adventures into "Truth or Consequences."

Starting on NBC and via KFI, Sunday afternoon at 2 (Feb. 18), Malcolm Sargent, prominent conductor of the London Philharmonic, will wield the baton over the NBC Symphony Orchestra.

Also in this country from Great Britain is the Halle Orchestra and other noted musical ensembles for this series.

A representative list of English works will be included in the Sargent-conducted series on the "General Motors Symphony of the Air."

Yehudi Menuhin will be featured in Elgar's Violin Concerto in B Minor on the broadcast of Feb. 25, and William Primrose in Walton's Concerto for Viola and Orchestra on March 11.

A series we think you'll want to hear is the new program titled "Our Foreign Policy" which NBC will present via KFI starting Saturday, Feb. 24, to be heard at 4:30 p.m.

The first five or six programs will be under the official sponsorship of the Department of State and Secretary Edward R. Stettinius, Jr., will appear on the opening program.

Advertisement

SUNDAY, FEBRUARY 18

★ Indicates News Broadcasts.

THE RADIO FAMILY CIRCLE

with **WILBUR NELSON** and his **FAMILY**

Sunday Morning
Worship
KFWB
7:30-8 AM

- 8-KFI-The Eternal Light.
★KNX, KPAS, KGER-News.
★KECA-News.
KHJ, KGB, KFXM, KVOE-
Weasley Radio League.
★KMPC-News, Maurice Johnson.
KFWB-Funnies.

- ★KMTR-News, Mable.
KFAC-Country Church.
KRKD-Ranch Program.
KWKW-Italian Novelties.
KFVD-Tempo Tunes.
KFSD-Call to Worship.
KFOJ-Rev. Dean Reed.
KGFJ-Arm Chair Concert.

- 8:05-KNX-Blue Jacket Choir.
KGER-Kingdom Within.
8:15-KECA-AAF Symphonic
Flight
KMPC-Good Gardening.
KPAS-Immanuel Baptist Ch.
KFXM-Sunday Serenade.

- 8:30-KFI-Successful Gardening.
KNX-Invitation to Learning.
KHJ, KGB, KFXM, KVOE-
Voice of Prophecy.
KECA-Hour of Faith.
KMPC-Weasley Radio League.
KFWB-Union Rescue Mission.
KMTR-W. B. Record.
KWKW-Buenas Nuevas.
KFAC-Strollin' Tom.
KFVD-Church of Christ.
KFSD-Visiting Nurse.
KFOJ-Rev. R. E. Held.
KGER-Maurice Cook.

- 8:45★KFI, KRKD-News.
KGFJ-Quiet Moments.
9-KFI-Chicago Roundtable.
KNX-Salt Lake Tabernacle.
★KECA-Blue Network War
Journal.

- KHJ, KGB, KFXM, KVOE-
Pilgrim Hour.
★KMPC-News, Dolen's Musical
★KMTR-News, Swendenburg Hr.
KPAS-Judge P. E. Gardner.
KWKW-Little Italy.
KPFC-Rev. Myron Nichols.
KRKD-Sunday Serenade.
KFAC-Liberal Catholic Hour
KFVD-Waltz Time.
KGFJ-Mid-Morning Melodies.
★KGER-News, Dr. Springer.
★KFSD-Carveth Wells.

- 9:15-KMTR-Pastor K. G. Egertson
KFAC-Concert.
KPFC-Prelude to Worship.
KGER-Rev. J. A. Lovell.
KFSD-News in Advertising.
9:30-KFI-Stradivari Orch.
★KNX-Transatlantic Call.
KHJ, KGB, KFXM, KVOE-
Lutheran Hour.
KFWB-Peter Potter.
★KMTR-The World Tomorrow.
KFAC-Popular Hour.

Church on High
9:30-9:45 A. M.
Sunday
KPAS-1110 kcy.
Rev. A. V. Havens
M.A., B.D.
P. O. Box 777
Glendale 5



- KPAS-Church on High.
KPFC-Sunday Morning Club.
KFVD-Victory Parade.
KGER-Radio Revival.
KFSD-Sunday Concert.
9:45-KECA-Canary Pet Shop.
10★KFI, KFSD-Layman's Views
of News.
KNX-Church of the Air.
★KECA, KFMB-John Kennedy,
News.
★KHJ, KGB, KFXM, KVOE-
News, Glenn Hardy.
★EMPC-News, Western Fed-
eral.

- ★KFWB, KGER, KFOX-News.
★KMTR-News, Fannie Reinhart.
KPAS-Stavic Program.
KWKW-Pan-American Mis-
sion.
10:05-KGER-Fullerton Foursquare.
10:15-KFI, KFSD-Chuck Collins.

COMMANDER SCOTT
and
The Romance of the
Highways
"Unreal Realities"
KHJ-KVOE
10:15 A. M. Sundays

- KHJ, KGB, KFXM, KVOE-
Commander Scott.
KECA-George Hleika.
KFWB-Peter Potter.
KFOX-Rev. Russell.
KFSD-NBC Concert.
10:30-KFI-Musical Milestones.
★KNX-News.
★KECA-Sammy Kaye's Sere-
nade.
KHJ, KGB, KFXM, KVOE-
Bobby Hooley.
KPAS-Czech Polkas.
KPFC-Chicago News.
KFSD-Chicago Roundtable.
KWKW-Hungarian Baptist.

- 10:45★KNX-Edward R. Murrow.
KPFC-Tower Chimes.
KFOX-Cumberland Church.
10:55★KECA-Leland Stowe, News.
Extra.

- 11-KFI, KFSD-Those We Love.
KNX-Madison Theater.
★KECA-Blue World-Corre-
spondents.
KHJ, KGB-Band Concert.
★KMPC-News, Off the Record
★KFWB-News.
★KMTR-News, Church of
Christ.
KPAS-Church of Open Door.
KFAC-1st Methodist Church.
KWKW-Glendale U. B. Ch.
KGFJ-Say It With Music.
11 p. m.
KFXM-St. Paul M. E.
KPFC-Church Service. Dr.
Eugene Carson Blake.
KVOE-Concert Miniature.
KFOX-Presbyterian Church.
KGER-Pilgrim's Hour.

SUNDAY Program Highlights

Morning Programs Appear in Lightface Type; Afternoon and Evening Programs in Boldface.

Variety
10:30-Hookey Hall, KHJ.
12:00-Charlotte Greenwood, KECA.
1:30-Andrews Sisters, KECA.
3:00-Ozzie & Harriet, KNX.
4:00-Jack Benny, KFI.
4:00-Kate Smith Hour, KNX.
5:00-McCarthy-Bergen, KFI.
5:30-Joe E. Brown, KECA.
5:30-Eddie Bracken, KFI.
6:00-Quentin Reynolds, KNX.
6:30-James Melton Show, KNX
6:45-Jimmie Fidler, KECA.
7:30-Harold Lloyd, Comedy Theater, KFI.
7:30-Fanny Brice, KNX.
8:05-Great Gildersleeve, KFI.
9:30-Romance of the Ranchos, KNX.
9:30-Jack Benny, KFI.

War
9:00-War Journal, KECA.
12:30-Army Hour, KFI.
1:00-Your America, KHJ.
11:30-Pacific Story, KFI.

Quiz Programs
1:00-Darts for Dough, KECA.
1:30-Name That Song, KHJ.
7:00-Take It or Leave It, KNX
8:30-Quiz Kids, KECA.

Drama
10:15-Commander Scott, KHJ.
11:00-Those We Love, KFI.
12:30-Ethel Barrymore, in "Miss Hattie," KECA.
2:30-The Shadow, KHJ.
3:30-"I Was There," KNX.

6:20-Hollywood Mystery Time, KECA.
7:00-Life of Riley, KECA.
8:00-Crime Doctor, KNX.
8:30-Blondie, KNX.
9:00-Bill Lance, KNX.

Outstanding Music
9:00-Salt Lake Tabernacle, KNX.
9:30-Stradivari Orch., KFI.
11:30-John Charles Thomas, KFI.
12:00-New York Philharmonic, KNX.
1:30-Nelson Eddy, KNX.
2:00-NBC Symphony, KFI.
2:00-Family Hour, KNX.
2:30-Metropolitan Opera, KFI.
3:00-Hall of Fame, KECA.
4:00-Cleveland Symphony, KHJ
6:00-Manhattan Merry-Go-Round, KFI.
6:30-Album of Familiar Music, KFI.
7:00-Hour of Charm, KFI.
8:30-Standard Symphony, KFI.
10:00-Newsical, KFVD.
10:30-Lucky Lager Dance Time, KECA.
11:30-Bridge to Dreamland, KECA.

Public Affairs
8:30-Invitation to Learning, KNX.
9:00-Chicago Roundtable, KFI.
8:45-Mayor Bowron, KMPC.
7:00-Open Forum, KFAC.
9:45-Washington Inside Out, KECA.

KMTR	KFI	KECA	KHJ	KFVO	KPAS	KFSG	KGFJ	KFXM	KFAC	KGER	KWKW
KFSD	KMPC	KIEV	KFWB	KNX	KRKD	KPPC	KFOX	KGB	KVOE		
570	640	780	930	1020	1150	1240	1330	1390			
600	710	870	980	1070	1110	1230	1280	1360	1430	1490	

SAY IT WITH MUSIC

KGFJ

11:00 a.m. - 1:00 p.m.

presenting . . .
Margaret Carlisle's score to
"ROBIN HOOD"
with the Junior Programs
Opera Company conducted
by Saul Lancourt.

PLUS
the great voice of
NELSON EDDY
singing "Indian Love
Lyrics"
PLUS
Music by Ray Bloch, James
Melton and Lud Gluskin.

- 11:15★KECA-Behind the War News
KFWB-Peter Potter.
KVOE-Word of Life.
KECA-Remember Hour.
★KHJ, KGB-Bill Cunningham.
KWKW-All Saints Episcopal
KFOX-First Christian Ch.
11:45-KHJ-Canary Pet Shop.
11:55-KNX-Olin Downes.
12★KFI, KFSD-World Parade.
KNX-N. Y. Philharmonic.
★KHJ-Broadway News.
11:30-KFI, KFSD-Westinghouse.
John Charles Thomas.
★KNX-World News Today.
KECA-Charlotte Greenwood.
★KMPC-News, Off the Record
★KFWB, KGER-News.
★KMTR-News, Boys' Choir.
KWKW-Lincoln Ave. Pres-
byterian Church.
KGB-Music for Sunday.
KFXM-Service Unlimited.
KVOE-Midday Melodies.

- 12:15-KHJ-Parade of States.
KFWB-Peter Potter.
KPFC-Music of Masters.
KFXM, KVOE-Canary Cho-
rus.
12:30-KFI, KFSD-Army Hour.
KFCA-"Miss Hattie," Ethel
Barrymore.
KHJ-Memory Music, Ted
Bacon.
KFWB-Jean Leonard.
KWKW-American Jewish
Hour.
KGER-Trinity Holiness Ch.
KGB, KFXM, KVOE-Nick
Carter.
12:45★KFAC-News.
1-KNX-N. Y. Philharmonic.
KECA, KFMB-Darts for
Dough.
★KHJ, KGB, KFXM, KVOE-
Your American.
★KMPC-News, Manhattan
Highlights.
★KFWB-Henry Charles.
★KMTR-News, Light and Life
KRKD-Sunday on Ranch.
KPAS-Lutheran Layman's
League.
KFAC-Victory Players.
KPFC-Chamber Music.
KFOX-Dick Ross.
KFVD-News, McKee Piano.
KGFJ-Romany Time.
★KGER-News, Rev. Chas.
Greenmyer.

Men and Women
Expert Radio Training
Incl. Live Air Experience
Our Pupils Broadcast
Sun. 1:15 P. M.-KFWB
Frederick H. Speare
The West's Outstanding
Radio School
6671 Sunset HOLLYWOOD 2325

- 1:15-KFWB-Frederick H. Speare.
★KFAC-News.
KFVD-Musical Revue.
1:30-KFI-Peter de Lima.
KNX-Nelson Eddy.
KECA, KFMB-Andrews Sis-
ters.
KHJ, KGB, KVOE-Name
That Song.
KMPC-Bible Says So.
KFWB-"Musical Sweets."
KMTR, KFOX-Young Peoples'
Chapel.
KGFJ-Console Encores.
KWKW-Hoyos Hour.
KPAS-Chapel in Barn.
KFAC-Good Neighbor Salute.
KFVD-Musical Revue.
KFXM-Harvest Brigade.
KFSD-Music America Loves.
1:45★KFI-Sam Balter, "Sizing Up
News."
KMPC-Matinee Musicale.
KFWB-Help Wanted.
KFVD-Vocal Varieties.
2-KFI, KFSD-Symphony Hour.
KNX-Family Hour.
KECA-Mary Small Revue.
KHJ, KGB, KFXM, KVOE-
Let's Face the Issue.
★KMPC-News, Nation's Fa-
vorite.
★KFWB-News.
★KMTR-News, Nazarene Voice
KGFJ-Remembrance.
KFVD-Informed Democracy.
KPFC-Hour of Song.
KFOX-Good News.
KGER-Long Beach Band.

Hear Our Pupils Sing
KFOX
Sunday, 2:15 p.m.
Free Auditions
Phone or Write
CIVORU STUDIO
1664 No. Bronson-GL. 1268

- 2:15-KFOX-Civoru Group.
KMPC-Harry Horlick.
KFWB-Old Fashioned Grl.

Youth for Christ Broadcast
THE CHALLENGE TO YOUTH
 Overseas to Our Armed Forces
 2:30 P. M., KPAS
 Also Sat. 6:30 P. M., KMPC

- 2:30—KECA—Metropolitan Opera Co. KHJ, KGB—The Shadow. KFVB—Cooperative Religion. KMTR—Wings of Healing. KPAS—Challenge to Youth. KWKW—Italian Melodies. KFVD—Timely Tunes. KPXM—Sacred Harmonies. KVOE—Bethel Tabernacle. ★KGER—War News.
- 2:45—KNX—William L. Shirer. KMPC—Songs by Kate Smith. KFVD—Militant Democracy.
- 3—KFI—Catholic Hour. KNX—Adventures of Ozzie & Harriet. KHJ, KGB, KFXM, KVOE—Quick As Flash. KECA—Radio Hall of Fame. ★KMPC—News, Music for Sunday. KFVB—"Extra."
- ★KMTR—News, Pianos. KWKW—Rev. Richey. KPAS—Christian Memory Hr. KPFC—Musical Varieties. KGFJ—Especially For You. KFVD—Popular Favorites. KFSD—Convair Entertainers. ★KGER—News, Whose Side Are You On? KFOX—Rev. Earl Ivis.
- 3:15—KMTR—Betty Phillips. KFVD—Colored Revue.
- 3:30★KFI, KFSD—News. KNX—"I Was There." ★KHJ, KGB, KFXM, KVOE—Upton Close. KMPC—Madness Musicale. KFVB—Want to Be in Radio? KMTR—Bible Treasury Hour. KPAS—Church of Christ. KFVD—Hank, Nightwatchman. KWKW—Rev. Gagnon. KGER—Back to God.
- 3:45—KFI—Reports from Battlefront. KMPC—Musical Memoirs. KHJ, KGB, KFXM, KVOE—Dick Brown. KFSD—Music Masquerade.
- 4—KFI, KFSD—Jack Benny. KNX—Kate Smith Hour. ★KECA—Drew Pearson. KHJ, KGB, KVOE—Cleveland Symphony. ★KMPC—News, Opera Hour. KFVB—Johnny Comes Marching Home. ★KMTR—News, Old Fashioned Revival. KGFJ—Manhattan Hillites.



OLD FASHIONED REVIVAL
 Charles E. Fuller, Director.

P. O. Box 123, Los Angeles, Calif.

- KMTR—4:00-5:00 P. M.
- KPAS—4:00-5:00 P. M.
- KPRO—4:00-5:00 P. M.
- REBROADCAST
- KPAS—9:00 P. M.
- KPRO—9:15 P. M.
- KFOX—10:00 P. M.
- KVOE—10:00 P. M.
- KFXM—10:00 P. M.
- KPMC—10:00 P. M.

- KPAS—Old Fashioned Revival.
- KPFC—Alhambra Pres. Ch.
- KWKW—Sunshine Mission.
- ★KGER—News, Music.
- KFOX—Sunshine Pastor.
- KFXM—Hasten the Day.
- 4:15★KECA—Don Gardiner, News. KFVB—Dr. Stewart Mac Lennan.
- KFXM—American Red Cross.
- 4:30—KFI, KFSD—Fitch Bandwagon.

SUNDAY VESPERS
DR. STEWART P. MAC LENNAN
 20 years on the radio
 in Hollywood
4:15—KFWB

- KECA—National Vespers. ★KFWB—News. KFVD—90-90 Club. KGER—Colonial Tabernacle. KFXM—ABC-King's Ambassadors.
- 4:45—KFVB—Stuart Hamblen. KFVD—Carter Wright.
- 5—KFI, KFSD—McCarthy-Bergen-Ameche. KECA—American Rhapsody. ★KNX—General Pierce. KHJ, KGB—Mediation Board. ★KMPC—News, Casa Loma Time. ★KMTR—News, Music. KPAS—Open Bible Hour. KWKW—Sunday Serenade. KFAC—Bowling News. KGFJ—Twilight Time. KFVD—Harlem Holiday. KFOX—Rev. Dilbeck. KFXM—T. D. S. Hymns. KVOE—Christian Youth. KGER—News, Rev. Draper.
- 5:15—KECA—Footlight Favorites. KPFC—Christian Science. KWKW—Symphony. KFOX—Rev. Lyle Hale. KFXM—Judy Kay.
- 5:30—KFI, KFSD—Eddie Bracken Show. KNX—Art Baker. KECA—Stop or Go. KMPC—Samuel B. McKee. KMTR—Reformed Witness Hour. KWKW—James Townsend. KPFC—Light Classics. KFOX—Calvary Echoes. KFXM—Made in America. KVOE—Of Civic Interest. KGER—Melvin Moomjean.
- 5:45★KHJ, KGB, KFXM, KVOE—Gabriel Heutter. ★KMPC—Washington Inside Out. ★KFAC—News. KPAS—Lutheran Bible Institute. KWKW—Variety. 5:55★KNX—Ned Calmer.
- 6—KFI, KFSD—Manhattan Merry-Go-Round. KNX—Quentin Reynolds. ★KECA, KFMB—Walter Winchell. KHJ, KGB—Steel Horizons. ★KMPC—News, Philharmonic Reporter. ★KFVB, KRKD, KFOX—News. ★KMTR—News, Bethel Chapel. KPAS—Lutheran Gospel Hour. KGFJ—House Party.

THE PROPHETIC WORD

DR. LOUIS S. BAUMAN



Sunday, 6:05 p.m.
 KGER 1390 KC

- ★KGER—News, "Prophetic Word" Louis S. Bauman. KFXM—Voice of the Army. KVOE—Dinner Dance.
- 6:15—KECA—Louella Parsons, Hollywood Mystery Time. ★KFVB—Henry Charles.
- 6:30—KFI, KFSD—Album of Familiar Music. KNX—James Melton Show. KFXM—Treasury Salute. ★KHJ, KGB, KFXM, KVOE—Cedric Foster. KMPC—Mother's Album. KFVB—Gospel and Song. KMTR—Savior of All. KFAC—Erwin Yeo, Orkan. KRKD—Cumberland Vespers. KPAS—Beyond Tomorrow. KPFC—Girl Scouts. KFOX—Hal's Memory Room. KGER—Lutheran Layman's League.
- 6:45—KECA—Jimmy Fidler. KHJ—Musical. KMPC—Mayor Bowron. ★KFAC—News. ★KRKD—News, Brownlog.

- KPFC—Story Time. KVOE—Grace and Truth. KFXM—Hi School Hillites.
- 7—KFI, KFSD—Hour of Charm. KNX—Take It Or Leave It. KECA—Life of Riley. KHJ, KGB, KFXM, KVOE—Carl Wilson. ★KMPC—News, Ray Bloch. KFVB—Strollin' Tom. ★KMTR—News, Porter Barrington. KPFC—Sacred Song Recital. KPAS—Ethel Hubler. KFAC—Open Forum. KGFJ—Overture to Evening. KFOX—Olga Graves. ★KGER—News, Rev. Fuller.
- 7:15—KMPC—First Church Vespers. ★KFVB, KPAS—News. KPFC—Organ Recital. KPXM—Columbus Boys Choir. KVOE—Church of Christ.
- 7:30—KFI, KFSD—Harold Lloyd, Comedy Theater. KNX—Fanny Brice. KECA—One Foot in Heaven. KHJ—Music and Lyrics. KMPC—Preview Time. KFVB—Rabbi Marxin. KMTR—Southwest Church of Christ. KPAS—Church of Open Door. KPFC—Occidental College.
- 7:45—KECA—Income Tax. KHJ—This Changing World. KFVB—Catholic Answers. KGB, KVOE—Columbus Boys' Choir.
- 8—KFI, KFSD—Frost Warning. The Great Gilderleeve. KNX—Crime Doctor. KECA, KFMB—Greenfield Village Chapel. KHJ, KFXM, KVOE—Music Depreciation. ★KMPC—News, Music. KFVB—Hollywood Presbyterian Church. ★KMTR—News. KFAC—1st Methodist Church. KFOX—Christian Science. KPFC—Sunday Evening Hour. KGFJ—Waltz Invitation. ★KGER—News, Chattanooga.

FLOYD B. JOHNSON
 and
 King's Ambassador Quartet
KMTR—8:05-9:00 P. M.
 Also 10:30-10:45 A. M.
 Monday through Friday

- 8:05—KMTR—Floyd B. Johnson.
- 8:15—KECA—Golden Gate Quartet. ★KMPC—William Parker, News.
- 8:25—KNX—Song of the Week.
- 8:30—KFI, KFSD—Standard Symphony. KNX—Blonde. KECA, KFMB—Quiz Kids. KHJ, KGB, KFXM, KVOE—Northwestern Reviewing Stand. KMPC—Everybody's Hour. KPFC—Word of Life. KGFJ—Dancing Rhythm.
- 8:45—KPFC—Religious News.
- 9—KNX—Adventures of Bill Lance. ★KECA, KFMB—Sam Hayes, News. ★KHJ, KGB, KFXM, KVOE—News, Glenn Hardy. ★KMPC—News, Organ Melodies. KFVB—Union Rescue Mission. ★KMTR—News, Figueroa Christian Church. ★KGFJ—Newsboy's Review. KPAS, KPRO—Old Fashioned Revival. KFAC—Sunday Evening Club. ★KGER—News, Bethel Church. KFOX—County Barn Dance.
- 9:15★KHJ, KGB, KVOE—Rex Miller. KECA—Music of Americas. KGFJ—Show Time.



Figueroa Christian Church
 Rev. H. R. Burkhart, Minister
K M T R
 Sun., 9:06 p.m.
 Good Music—A Worthwhile Message
 KFXM—Letters From Servicemen.

- 9:30—KFI, KFSD—Jack Benny. KNX—Romance of the Ranchos. KHJ, KFXM, KVOE—Human Adventure. ★KECA—News. KFVB—Pacific Lutheran Hr. KMTR—Voice of Prophecy. KFOX—Rev. Eddie Driver. KGB—Something Old, Something New. KGER—Tuekin' In Hour.
- 9:45★KECA—Washington Inside Out. KPFC—Religious News.
- 10★KFI, KFSD—Richfield Reporter. ★KNX—Ten o'Clock Wire. KHJ, KGB, Roosty of A.A.F. KECA, KFMB—Soldiers of the Press. ★KMPC—News, Old Fashioned Revival. ★KFVB—Henry Charles. ★KMTR—News, Music. KFAC—Lucky Lager Dance Time. KPAS—Voice of Calvary. KGFJ—B. & R. Cowboys. ★KFVD—Newsical, 3 Hrs. KFOX—Rev. Fuller. KFXM, KVOE—Old Fashioned Revival. ★KGER—News, Delta Collins.
- 10:15—KFI—Chapel Quartet. KNX—Discussion. KHJ—Hawaii Calls. KECA—Bal Taberin Orch. ★KMTR—Bob Brooks. KFVB—Good News Hour. ★KFAC—News.

Inside the News
 with
 ★ **Rodriguez and Sutherland** ★
10:30 P. M. — KFI
THRIFTY DRUG STORES

- 10:30★KFI—Inside the News. (Thrifty Drug Co). KNX—We Deliver the Goods. ★KECA—News. ★KHJ, KGB, Chuck Foster's Orch. KMTR—Solly's Ensemble. KPAS—Bright Corner Church. KGFJ—Western Music. ★KFVD—Newsical. KGER—Rev. Parrott.
- 10:45★KFI—News. KECA—Weekend Feature. KFVB—Musicale. KMTR—Al Donahue Orch.
- 11—KFI—America United. ★KNX—News. KECA—Tunes, Tidings. KHJ—Sinfonietta. ★KMPC—News, Masters' Hour. KFVB—Voice of the Army. ★KMTR—News, Grace Memorial Church. KFAC—Lucky Lager Dance Time. KGFJ—Open Album. ★KFVD—Newsical, 'til 2 a.m. ★KPAS—News. KFOX—Merl Lindsay's Band.
- 11:15—KFI—Evening Melodies. KMTR—Rev. L. C. Page.
- 11:20—KNX—Vaughn Monroe.
- 11:30—KFI—Pacific Story. KNX—Horace Heldt. KECA, KFMB—Bridge to Dreamland. KFVB—Music You Want. KGFJ—Blue of Evening.
- 11:45★KHJ, KFSD—News.
- 11:55★KNX, KECA, KFVB—News.

SOME RECORD
 Kay Kyser, about to begin his fifth consecutive year of entertaining service men, has a record of G.I. appearances unsurpassed by any other radio performer. Kay and his "College of Musical Knowledge" troupe have put on more than fifteen hundred shows for soldiers, sailors, and marines.

MONDAY, FEBRUARY 19

- ★ Indicates News Broadcasts.
- 8**—KFI—Johnny Murray.
 KNX—Mark Breneman.
 KECA—McNeill's Breakfast Club.
 ★KHJ, KGB, KFXM, KVOE—Arthur Gaeth.
 ★KMPC—News, William Parker.
 ★KFWB—Pennell Reports.
 ★KMTR—News, Western Stars.
 ★KPAS, KGFJ, KGER—News.
 KRKD, KFOX—Dr. Louis T. Talbot.
 KWKW—Pan-American Mission.
 KFVD—Covered Wagon Jubilee.
- 8:10**—KFWB—Bands in Review.
 KGER—Soul Patrol.
- 8:15**★KFI—T. B. Blakiston, Comment
 KNX—Valiant Lady.
 KHJ, KGB—Korn Kobbler.
 KMPC—Market Reports, Sports
 KWKW—Reveille Revue.
 KGER—Mizpah.
 KGFJ—Breakfast Tunes.
 KFXM—Morning Melodies.
 KVOE—Meet a Friend.
- 8:25**—KPAS—Minute Prayer.
 KMPC—Hattie Sports.
- 8:30**—KFI—Aunt Mry.
 KNX—Light of the World.
 KHJ, KFXM, KVOE—Take It Easy.
 KMPC—Unity Daily Word.
 KFWB—Help Wanted.
 ★KFAC, KFSD—News.

KPAS, 8:30 A. M.
HAVEN OF REST
 Mon., Wed., Fri.
 First Mate Bob and the Good Ship Grace

- KPAS—Haven of Rest.
 KWKW—Hasten the Day.
 ★KRKD—News Headlines.
 KFOX—Rev. R. E. Reid.
 KGB—Wally Townsend.
- 8:45**—KFI, KFSD—David Harum.
 KNX—Aunt Jenny's Real Life Stories.
 ★KFWB—News.
 KMTR—Bible Treasury.
 KFVD—Vocal Favorites.
 KWKW—Reveille Revue, Second.
 KVOE—Bing Crosby.
 KGER—Rev. Bennington.
- 8:55**—KGB, KFXM, KVOE—Lanny & Ginger.
- 9**★KFI—News.
 KNX—Kate Smith.
 ★KHJ, KGB, KFXM, KVOE—William Lang, News.
 KECA—Glamor Manor.
 ★KMPC—News, Sweet Leilani, Art Baker.
 KFWB—Dr. Reynolds.
 ★KMTR—News, People Are Asking.
 KFAC—J. Newton Yates, Organ.

Polly and Pat PATTERSON
 "Household Hints"
KPAS—9:00 a. m.
 Monday thru Friday

- KPAS—Polly Patterson.
 KRKD—Sagebrush Serenade.
 KWKW—Reflections in Music.
 KFOX—Firebrands for Jesus.
 ★KGFJ, KGER—News.
- 9:05**★KFI—Edward Jorgenson.
 KGER—Curtis H. Springer.
- 9:15**★KFI, KFSD—Larry Smith.
 KNX—Big Sister.
 KHJ, KFXM, KVOE—Morton Downey.
 KMPC—Say It With Music.
 KFWB—Rhumba Time.
 KFAC—Voice of Health.
 KGFJ—Medical.
 KWKW—Variety.
 KGB—Serenading You.
 KGER—Dr. J. A. Lovell.
- 9:30**★KFI—News.
 KNX—Romance of Helen Treat.

- KHJ—Time Out.**
KECA—Breneman's Breakfast in Hollywood.
 ★KFWB, KFAC, KWKW—News.
 KMTR—W. B. Record.
 KGFJ—Swing Serenade.
 KGER—Radio Revival.
 KFVD—Show Tunes.
 KGB, KVOE—Naval Academy Band.
 KFXM—Future Unlimited.
- 9:35**—KFXM—Old Family Almanac.
- 9:40**—KFI—G. I.'s Abroad.
 KFWB—Sweet Leilani Time.
- 9:45**—KFI—Ronny Mansfield, Songs
 KNX—Our Gal Sunday.
 KFWB—Midmorning Melodies.
 KMTR—Curtis H. Springer.
 ★KRKD—News.
 KPAS—Harmony Homestead.
 KWKW—Willard Messenger.
 KGER—Full Gospel.
 KFVD—Here Comes Parade.
 KFXM—Design for Listening.
- 10**★KFI—Peter de Linn's Closeups.
 KNX—Life Can Be Beautiful.
 ★KECA—Tony Morse.
 ★KHJ, KGB, KFXM, KVOE—News, Glenn Hardy.
 ★KMPC—News, Hits for the Missus.
 KFWB—Kitchen Kollege, Chef Miani.
 ★KMTR—News, Music.
 ★KGFJ, KFOX—News.
 KFVD—Morning Serenade.
 KWKW—Moments of Melody.
 ★KGER—News, Mission Workers.
- 10:15**★KFI—News.
 KNX—Ma Perkins.
 KECA—Music for the Missus.
 KHJ, KGB, KFXM, KVOE—Luncheon with Lopez.
 KGFJ—Salon Swing.
 KRKD—Dr. O. M. Itchardson
 KWKW—Speaking of Sports.
 KGER—Kingdom Within.
 KFOX—Rev. Emma Taylor.
- 10:30**—KFI—Albers Hour.
 ★KNX—Bernadine Flynn.
 KECA—My True Story.
 KMPC—Stump Us.
 ★KFWB—Henry Charles.
 KMTR—Floyd B. Johnson.
 ★KFAC, KWKW—News.
 KPAS—Wompa's World.
 KFVD—Union Rescue Mission
 KGER—Sunshine Pastor.
 KFSD—Your Albers Hour.
- 10:45**★KFI, KFSD—Art Baker, News
 KNX—The Goldbergs.
 KHJ—Handy Man.
 KMPC—Home Chats.
 KFWB—Science of Mind.
 KMTR—Care of the Body.
 KFAC—Between the Lines.
 KRKD—Midnight Mission.

MONDAY Program Highlights

Morning Programs Appear in Lightface Type; Afternoon and Evening Programs in Boldface.

Variety

8:00—Johnny Murray, KFI.
 8:00—McNeill's Breakfast Club, KECA.
 9:00—Kate Smith, KNX.
 9:30—Tom Breneman Breakfast, KECA.
 6:00—Ed Wynn, KECA.
 6:30—Spotlight Bands, KECA.
 7:00—Anita Ellis, KHJ.
 7:00—Guy Lombardo, KECA.
 8:05—Supper Club, KFI.
 8:15—Hedda Hopper, KNX.
 8:15—Lum and Abner, KECA.
 8:30—Burns & Allen, KNX.
 9:30—Vox Pop, KNX.

War

5:15—Salute to the Services, KMTR.
 6:00—These Make History, KFI.
 8:00—Reuter's News Dispatch, KFWB.
 10:15—Pacific War Analysis, KNX.

Outstanding Music

4:00—Musical Masterpieces, KFAC.
 5:30—Voice of Firestone, KFI.
 6:00—Musical Digest, KGFJ.
 7:00—Contented Hour, KFI.
 8:00—Evening Concert, KFAC.
 8:05—Musical Milestones, KMPC
 9:00—Telephone Hour, KFI.

10:00—Lucky Lager Dance Time, KFAC.
10:00—Newsical, KFVD.
10:00—Eastside Club, KFWB.

Drama

5:30—Tom Mix, KHJ.
 6:00—Lux Radio Theater, KNX.
 7:00—Screen Guild Players, KNX.
 7:30—Lone Ranger, KHJ.
 8:00—Sherlock Holmes, KHJ.
 8:30—Cavalade of America, KFI.
 8:30—Michael Shayne, KHJ.
 9:00—The Whistler, KNX.

Quiz Programs

6:30—Information Please, KFI.
 7:30—Thanks to the Yanks, KNX
 7:30—Dr. I. Q., KFI.
 8:30—Pay Day Quiz, KMPC.
 9:30—Noah Webster Says, KFI.

Public Affairs

1:30—School of Air, KNX.
 2:00—O. W. Ideas, KRKD.

Sports—Comment

12:30—Bridge Club, KMPC.
 6:15—Sportstime, KMPC.
 10:30—Sam Balter, KECA.

KMTR	KFI	KECA	KHJ	KFVD	KPAS	KFGG	KGFJ	KFXM	KFAC	KGER	KWKW
570	640	790	930	1020	1150	1240	1240	1330	1330	1360	1430
600	710	870	980	1070	1110	1230					

- KWKW—Treasury Salute.
 KGB, KFXM, KVOE—American Women's Jury.
 KFOX—Dr. A. U. Michelson.
- 10:55**—KECA—Aunt Jemima.
- 11**—KFI, KFSD—Gulding Light.
 KNX—Joyce Jordan, M. D.
 ★KHJ, KGB, KVOE—Cedric Foster.
 ★KFAC—Baukhage Talking Club.
 ★KMPC—News, Homemaker Club.
 KFWB—Al Jarvis.
 ★KMTR—News, Dr. Louis Talbot.
 KFAC—Floretta.
 KPAS—Ralph Littlefield.
 KWKW—News, Dr. Springer.
 ★KGFJ, KFVD, KGER—News.
 KFXM—Voice of Experience.
- 11:15**—KFI, KFSD—Today's Children
 KNX—Two on a Cline.
 KECA—Mystery Chef.
 KHJ, KGB, KFXM, KVOE—Jane Cowl.
 KGFJ—Sweet and Low.
 KFOX—Spotlight Bands.
 KGER—Songs of Calvary.
- 11:30**—KFI, KFSD—Woman in White
 KNX—Perry Mason.
 KHJ, KGB, KFXM, KVOE—Never Too Old.
 KECA—Blue World-Correspondents.
 KMTR—Curtis H. Springer.
 ★KPAS—Tosenda Independent.
 ★KRKD, KFAC, KFOX—News.
 KGFJ—Rainbow Rendezvous.
 KGER—Rev. Greenmeyer.
- 11:45**—KFI—Hymns of All Churches.
 KNX—Tena & Tim.
 ★KECA—News.
 KMPC—Lad Me Ginskin.
 KFAC—Plano Briefs.
 KPAS—Hot Gibson's Painted Post.
 KFVD—Violet Schram.
 KFOX—Varieties.
- 12**—KFI—Farrin Reporter.
 KNX—Mary Marlin.
 ★KHJ—Broadway News.
 ★KFAC—Ozie Waters.
 ★KMPC—News, John Kirby.
 ★KMTR—News, Tomasso Ensemble.
 KFAC—Luncheon Concert.
 KPAS—Hal Hart.
 KWKW—Blue Room.
 KRKD—Prairie Schooner.
 ★KGFJ, KGB, KVOE—News.
 ★KFVD—Editor of Air.
 ★KGER—News, Dr. Curtis H. Springer.
 KFSD—Woman of America.
- 12:15**—KFI, KFSD—Ma Perkins.
 KNX—Neighbors, Irene
- Beasley.
 KHJ—Johnson Family.
 KECA—Jay Burnett.
 KMPC—Norman Nesbitt.
 KWKW—Open Bible Revival.
 KFVD—Luncheon Musical.
 ★KFOX, KFXM—News.
 KVOE—Red Cross.
- 12:30**—KFI, KFSD—Pepper Young's Family.
 KNX—Bright Horizon.
 KHJ, KVOE—Mid and Mel-low.
 ★KECA—John B. Kennedy.
 KMPC—Bridge Club, Robert Lee Johnson.
 ★KFWB—News.
 KMTR—Merl Lindsay & Baud
 KFAC—Pan Americana.
 ★KWKW—News, Variety.
 KGB—Molly Morse.
 KFXM—Farm Front.
- 12:45**—KFI, KFSD—Right to Happi-ness.
 KNX—Bachelor's Children.
 KECA—Memories in Melody.
 KMPC—Organ Melodies.
 KFWB—Al Jarvis.
 ★KFAC—News.
 KWKW—Sinking Sweepstakes
 KFVD—Violet Schram.
 KFOX—Lucky Lady.
 KGB, KFXM—This Is Music.
 KVOE—Gracious Living.
 KGER—Gardening School.
- 1**—KFI, KFSD—Backstage Wife.
 KNX—G. E. House Party.
 KHJ—Think Hard Now.
 ★KECA—Time Views the News.
 ★KFWB, KFVD, KGER—News.
 ★KMPC—News, Headline Bands
 ★KMTR—News, Music.
 KFAC—Dr. Helen Collier.
 KGFJ—Easy Rhythm.
 KGB, KVOE—Walter Compton
 KFXM—Moods in Music.
- 1:15**—KFI, KFSD—Stella Dallas.
 KHJ—Need Advice?
 KECA—Radio Parade.
 KFWB—Al Jarvis.
 KFVD—Melody Matinee.
 KGER—Moods in Music.
 KFOX—Club Reporter.
 KVOE—Newsplex Melodies.
- 1:25**★KNX—News.
1:30—KFI, KFSD—Lorenzo Jones.
 KNX—School of the Air.
 KHJ, KGB, KFXM, KVOE—Tommy Harris Time.
 ★KECA—This Moving World, Gil Martin.
 KMPC—Lady of Charm.
 KMTR—Spotlight on Rhythm.
 ★KRKD—News, Music.
 ★KPAS—News.
 ★KWKW—News, Memories.
 KGFJ—Bienvenidos Amigos.
 KFOX—Christian Science.
- 1:45**—KFI, KFSD—Young Widder Brown.
 KHJ—Unscheduled.
 ★KECA—Buddy Twiss, News.
 KMPC—Family Bibt.
 KRKD—Singing Walters.
 KFVD—Music City.
 KPAS—Gardenlnk.
 KFOX—Concert Master.
- 1:50**★KECA—Ed Jorgenson.
- 2**—KFI, KFSD—When a Girl Marries.
 KNX—Evelyn Winter.
 ★KHJ—This Changing World.
 KECA—What's Doin', Ladies.
 ★KMPC—News, Sweet Leilani.
 ★KMTR—News, Halley's Swingtime.
 KRKD—O. W. Ideas.
 KGFJ—Town Crier Presents.
 KFVD—Timely Tunes.
 KWKW—Club 60.
 KGB, KVOE—Handy Man.
 ★KGER—News, Music Appreciation.
 KFXM—Our Town, Social Security.
- 2:15**—KFI, KFSD—Portia Faces Life.
 KNX—Sandra Martin.
 KHJ—Today on the Coast.
 KMPC—Pan Americana.
 KFAC—Paradise Isle.
 KFOX—Public Bulletin.
- 2:30**—KFI, KFSD—Just Plain Bill.
 KNX—Meet the Missus.
 KECA—Between the Lines.
 KMPC—Kink Cole Trio.
 KFWB—Hal Styles.
 ★KRKD—News.
 KFOX—Western Songs.
- 2:45**—KFI, KFSD—Front Page Farrell.
 KHJ, KGB, KVOE—Radio Tour.
 KECA—Frances Scully.

- ★KMPD—Bing Crosby.
- ★KRKD—News.
- ★KRKD—Salvatore Santaella.
- 3**★KFI, KFSD—Road of Life.
- ★KNX—Housewives Protective League.
- ★KECA—Three O'clock News.
- ★KHJ, KGER—News.
- ★KFAC—Famous Musical Favorites.
- ★KMPC—News, Local Events.
- ★KFWB—Melody Matinee.
- ★KMTR—News, It Pays to Know.
- ★KGFJ—Jack Pot.
- ★KFVD—Popular Favorites.
- ★KRKD—Victory Queen Contest
- ★KPAS—Listeners' Digest.
- ★KWKW—Latin-American.
- ★KGB, KVOE—Prayer, Griffin Reporting.
- ★KFXM—Prayer, News, Devotions.
- ★KFOJ—Buddy Cole.
- 3:15**★KFI—Star Playhouse.
- ★KECA—Footlight Favorites.
- ★KHJ—Happy Homes, Norma Young.
- ★KMPC—Swing Shift.
- ★KMTR—News Quiz.
- ★KPAS—Juke Box Matinee.
- ★KWKW—Songs.
- ★KFOJ—Mr. & Mrs. America.
- ★KVOE—Of Civic Interest.
- 3:30**★KFI—Rosemary.
- ★KNX—Lynn Murray's Music.
- ★KECA—Appointment With Life.
- ★KFWB—Sweet Lellani, Victorious Living.
- ★KMTR—Pianos.
- ★KRKD—News, Music.
- ★KWKW—Off the Press.
- ★KGFJ—Variation.
- ★KGB—Miracles of Faith.
- ★KVOE—Variety.
- ★KFOJ—Hollywood Salon.
- ★KGER—Cheerful Chat.
- 3:45**★KFI—Woman of America.
- ★KNX—The World Today.
- ★KHJ—Bill Hay Reads the Bible.
- ★KFWB—Jazz.
- ★KFAC—News.
- ★KGB, KFXM, KVOE—Johnson Family.
- ★KWKW—Light Classics.
- ★KFSD—Aunt Mary.
- 3:55**★KNX—Joseph Harsch.
- 4**★KFI, KFSD—Dr. Kute.
- ★KNX—Potluck Party.
- ★KECA, KFOX—Gen. Pierce, Comment.
- ★KHJ, KGB, KFXM, KVOE—News, Fulton Lewis, Jr.
- ★KMPC—News, Sweet Lellani.
- ★KFWB—Bert Fiske.

PICTURES IN MUSIC

Classics old and new
 KMTR 4:06-5:00 P.M.
 Monday thru Saturday

★KMTR—News, Pictures in Music

MUSICAL MASTERPIECES

Gems of Melody
 4-5 P. M., KFAC-1330
 Slavick Jewelry Co.

- ★KFAC—Musical Masterpieces.
- ★KGFJ—Air-o-torials.
- ★KFVD—Afternoon Concert.
- ★KGER—News, Helene Smith.
- 4:15**★KFI, KFSD—News of the World.
- ★KECA—Raymond Gram Swing
- ★KHJ, KGB, KFXM, KVOE—Rex Miller.
- ★KMPC—Ballad Time.
- ★KFWB—Income Tax Interview
- ★KGFJ—Styllings in Blue.
- ★KWKW—Citizens' Committee.
- ★KFVD—News.
- ★KRKD—MovieLand Quiz.
- ★KGER—Harmony Boys.
- 4:30**★KFI—Art Baker's Notebook.
- ★KNX—Open House.
- ★KMPC—Juan Rolando.
- ★KFWB—Vocal Varieties, News.
- ★KRKD—Tunes of the Day.
- ★KWKW—Italian Melodies.
- ★KGB, KVOE—House of Mystery
- ★KFXM—Dr. Philip M. Lovell.
- ★KFSD—Black & White.

- 4:45**★KECA—Hop Harrigan.
- ★KHJ—Frolics.
- ★KMPC—Hit Parade Tunes.
- ★KFWB—Stuart Hamblen.
- ★KRKD—News.
- ★KFOX—Art Dickinson.
- ★KGB, KVOE—Chick Carter.
- ★KFSD—H. V. Kaitlenform.
- 4:55**★KNX—Organ Interlude.
- 5**★KFI, KFSD—OK for Release.
- ★KNX—Man Named Jordan.
- ★KECA—Terry and the Pirates
- ★KHJ, KGB, KFXM, KVOE—Sam Hayes.
- ★KMPC—News, Teen and Twenty.
- ★KMTR—News, Music.
- ★KGFJ—Jive at 5.
- ★KPAS—Uncle Charlie.
- ★KRKD—Songs of the Saddle.
- ★KWKW—Fnyroll Guarantee.
- ★KGER—News.
- 5:15**★KFI, KFSD—News.
- ★KNX—Barbara Tate.
- ★KECA—Dick Tracy.
- ★KHJ, KGB, KFXM, KVOE—Superman.
- ★KMTR—Salute to the Services
- ★KFAC, KFVD, KFSD—News.
- ★KWKW—News, Western.
- 5:30**★KFI, KFSD—Voice of Firestone.
- ★KNX—Harry Flannery.
- ★KECA—Jack Armstrong.
- ★KHJ, KGB, KFXM, KVOE—Adventures of Tom Mix.
- ★KMTR—Irwin Allen.
- ★KFAC—Whoa Bill Club.
- ★KGFJ—Intermission.
- ★KFVD—90-90 Club.
- ★KRKD—South Seas Serenade.
- ★KWKW—American-Jewish Hr
- ★KGER—Rev. Gortner.
- 5:45**★KNX—News, Truman Bradley
- ★KECA—Captain Midnight.
- ★KHJ, KGB, KFXM, KVOE—Night News Wire.
- ★KMPC—Help Wanted.
- ★KMTR—K. Louis Fintau, News.
- ★KGFJ—Console Encores.
- ★KFVD—Evening Concert.
- 5:55**★KNX—Bill Henry.
- 6**★KFI—These Make History.
- ★KNX—Lux Radio Theater.
- ★KECA—Ed Wynn Show.
- ★KHJ, KGB, KFXM, KVOE—News, Gabriel Heatter.
- ★KMPC—News, Music.
- ★KFWB, KFOX, KGER—News.
- ★KMTR—News, Music.
- ★KFAC—Music for Everyone.
- ★KGFJ—Musical Digest.
- ★KPAS—Hospitality House.
- 6:15**★KFI—News.
- ★KHJ, KGB, KFXM, KVOE—Real Life Stories.
- ★KMPC—Sports Time.
- ★KFWB—John B. Hughes.
- ★KFOX—Master Theater Radio
- 6:30**★KFI, KFSD—Information Please.
- ★KECA—Spotlight Bands.
- ★KHJ, KFXM, KVOE—Music for Worship.
- ★KMPC—Rhumba Time.
- ★KFWB—America Dances.
- ★KMTR—Tomasso Ensemble.
- ★KFAC—Erwin Yeo, Organ.
- ★KPAS—Church of Christ.
- ★KGB—Eddy Orcutt.
- ★KFOX—Hal's Memory Room.
- ★KGER—Prophecy Speaks.
- 6:45**★KPAS—Dr. Frazee.
- ★KGB—Music for Worship.
- 6:55**★KECA—Coronet Story Teller.
- 7**★KFI, KFSD—Carnation Contended Hr.
- ★KNX—Screen Guild Players.
- ★KECA—Guy Lombardo & Canadians.
- ★KHJ, KGB, KFXM, KVOE—Anita Ellis Sings.
- ★KMPC—News, Ray Bloch.
- ★KMTR—News, Music.
- ★KFAC—Floyd A. Allen.
- ★KRKD—News.
- ★KPAS—Help Wanted.
- 7:15**★KHJ, KGB, KFXM, KVOE—Lowell Thomas.
- ★KMPC—Norman Nesbitt.
- ★KMTR—W. B. Reed.
- ★KFAC—Cuss Cugat.
- ★KRKD—Three Quarter Time.
- ★KPAS—C.I.O. Reporter.
- 7:30**★KFI, KFSD—Dr. I. Q.
- ★KNX—Thanks to the Yanks.
- ★KECA—Melody in Night.
- ★KHJ, KGB, KFXM, KVOE—Lone Ranger.
- ★KMPC—Headline Bands.
- ★KFWB—News.
- ★KMTR—Dr. Clem Davies.
- ★KFAC—America Calling with Floretta.
- ★KRKD—Do You Know?
- ★KPAS—Roy and Lanny.
- ★KGER—Gospel Hour.

- 7:45**★KMPC—James O. Stevenson.
- ★KFWB, KFOX—Major Hubert Turner, Comment.
- ★KPAS—Studio Frolics.
- 8**★KFI, KFSD—Frost Warning, Supper Club.
- ★KNX—Jack Kirkwood Show.
- ★KECA—Ted Malone.
- ★KHJ, KGB, KFXM, KVOE—Sherlock Holmes.
- ★KMPC—News, Musical Milestones.
- ★KFWB—Reuters' News Dispatches.

FLOYD B. JOHNSON
 and
 King's Ambassador Quartet
 KMTR—8:05:00 P. M.
 Also 10:30-10:45 A. M.
 Monday through Friday

- ★KMTR—News, Floyd B. Johnson.
- ★KFAC—Evening Concert.
- ★KGFJ—Of Words and Verse.
- ★KGER—J. Frank Burke.
- ★KPAS—News, Jesus Name.
- 8:15**★KFI, KFSD—Fleetwood Lawton.
- ★KNX—Hedda Hopper.
- ★KECA—Lum & Abner.
- ★KFWB—Warner Bros. Orch.
- ★KGFJ—Show Time.
- ★KPAS—News.
- 8:30**★KFI, KFSD—Cavalcade of America.
- ★KNX—Burns & Allen.
- ★KECA—Peter de Lima.

UNION OIL PRESENTS
"MICHAEL SHAYNE"
 Private Detective
 Adventure • Intrigue
K H J
 8:30 P. M.
 MONDAYS

★KHJ, KGB, KFXM, KVOE—Michael Shayne.

Barbara Ann
PAY DAY QUIZ
 FROM THE STAGE OF THE
 DOWNTOWN PARAMOUNT THEATER
Mon. 8:30 P.M. KMPC

★KMPC—Pay Day Quiz.
 ★KFWB—News.

Miracles of Science
 with
Dr. Arthur I. Brown
 Mon.-Tues.-Wed. 8:45 P.M.
KGER—1390 KC

- ★KGFJ—Dancing Rhythm.
- ★KPAS, KFOX—P. E. Gardner
- 8:45**★KECA—News.
- ★KFWB—Pan-A-Musi-Cana.
- 8:55**★KNX—News.
- 9**★KFI, KFSD—Telephone Hour.
- ★KNX—The Whistler.
- ★KECA—Blind Date.
- ★KHJ, KGB, KFXM, KVOE—News, Glenn Hardy.
- ★KMPC—News, Music Box.
- ★KFWB—Peter de Lima.
- ★KMTR—News, Dr. A. U. Michelson.
- ★KGFJ—Saludos Amigos.
- ★KPAS—Dr. Louis Talbot.
- 9:15**★KHJ, KGB, KFXM, KVOE—

- ★Ceall Brown, News.
- ★KFWB—Strollin' Tom.
- 9:30**★KFI, KFSD—Noah Webster Says.
- ★KNX—Vox Pop.
- ★KHJ, KFXM, KVOE—Count Basie Orch.
- ★KECA—News.
- ★KFWB—Henry Charles.
- ★KMTR—Texas Jim.
- ★KPAS—Life and Health.
- ★KGB—Police Reporter.
- 9:45**★KECA—Stand by for Adventure.
- ★KHJ, KGB, KVOE—Eddie Rogers' Orch.
- ★KFWB—Sam Bulter.
- ★KPAS—G. L. Joe.
- 10**★KFI, KFSD—Richfield Reporter.
- ★KNX—Ten o'Clock Wire.
- ★KECA—Hollywood Spotlight, George Fisher.
- ★KHJ, KGB, KFXM, KVOE—Fulton Lewis, Jr.
- ★KMPC—News, Dance Parade.

EASTSIDE Club
 10 to 12 P. M.
 Every Nite Except Sunday
KFWB
 America's Finest Bands

- ★KFWB—Eastside Club.
- ★KMTR—News, Music.
- ★KFAC—Lucky Lager Dance Time.
- ★KGFJ—B. & R. Cowboya.
- ★KFVD—Newsical, 3 Hrs.
- ★KPAS—Texas Jim Lewis.
- 10:15**★KNX—Pacific War Analysts.
- ★KECA—Martha Mears.
- ★KHJ, KGB, KFXM—News.
- ★KMTR—Bob Brooks.

Hollywood Spotlight
 with George Fisher
10:00 P. M. — KECA
Inside the News
 with Rodriguez and Sutherland
10:30 P. M. — KFI
THRIFTY DRUG STORES

- 10:30**★KFI—Inside the News (Thrifty Drug).
- ★KNX—World's Most Honored Music.
- ★KECA—Sports Book.
- ★KHJ—Johnson Family.
- ★KMTR—Solly's Ensemble.
- ★KGFJ—Western.
- 10:45**★KFI—Voice of a Nation.
- ★KHJ—Boyd Raeburn Orch.
- ★KECA—What's New on Blue.
- ★KMTR—Al Donahue Orch.
- 11**★KFI, KNX, KHJ—News.
- ★KECA—Tunes, Tidings.
- ★KMPC—News, Peter Potter.
- ★KFWB—Eastside Club.
- ★KMTR—News, Win Morro.
- ★KGFJ—Open Album.
- ★KFVD—Newsical.
- ★KFOX—Merl Lindsay and Nite Riders.
- 11:15**★KFI—Philharmonic Preview
- ★KHJ, KVOE—Curt Massey.
- ★KFAC—Lucky Lager Dance Time.
- 11:20**★KFI—Peter de Lima.
- ★KNX—Vaughn Monroe.
- 11:30**★KFI, KFSD—Charles La Vere.
- ★KECA—News, Dixie Hospitality.
- ★KHJ—Xavier Cugat.
- ★KGFJ—Blue of Evening.
- ★KFVD—Newsreal, 'till 1 a.m.
- 11:45**★KHJ, KFSD—News.
- ★KFI—Billardettes.
- 11:55**★KNX, KFWB—News.
- ★KFI—Musical Encores.

Now DAGWOOD
 Radio's "Dagwood," Arthur Lake, observes that most women are shy in telling their age—about ten years!

TUESDAY, FEBRUARY 20

KMTB	KFI	KECA	KHJ	KFVD	KPAS	KFSG	KGFJ	KFXM	KFAC	KGER	KWKW
↓KFS	↓KMP	↓KIE	↓KFW	↓KNX	↓KRK	↓KPP	↓KFO	↓KGB	↓KVE		
570	640	790	930	1020	1150	1240	1330	1380			
600	710	870	980	1070	1110	1230	1280	1360	1430	1490	

- ★Indicates News Broadcasts.
- 8-KFI Johnny Murray.
 - KNX-Mark Breneman.
 - KECA-McNeill's Breakfast Club.
 - ★KHJ, KGB, KFXM, KVOE-Arthur Gaeth.
 - ★KMPC-News, William Parker
 - ★KFWB-Pennell Reports.
 - ★KMTR-News, Western Stars.
 - ★KFAC-Country Church of Hollywood.
 - ★KPAS, KGFJ, KGER-News.

- Trent.
- KECA-Breneman's Breakfast in Hollywood.
 - KHJ-Time Out.
 - ★KFWB, KFAC, KWKW-News
 - KMTR-W. B. Record.
 - KGER-Radio Revival.
 - KFVD-Show Tunes.
 - KGFJ-Swing Serenade.
 - KGB, KVOE-U. S. Marine Band.
 - 9:35-KFXM-Old Family Almanac.
 - 9:40-KFI-G. I. s. Abroad.
 - KFWB-Sweet Lellani.
 - 9:45-KFI-Ronny Mansfield, Songs.
 - KNX-Our Gal Sunday.
 - KFWB-Midmorning Melodies.
 - KMTR-Curtis H. Springer.
 - ★KRKD-News, Clifton.
 - KFAC-Midmorning Serenade.
 - KPAS-Harmony Homestead.
 - KWKW-Willard Messenger.
 - KGER-Full Gospel.
 - KFVD-Here Comes Parade.
 - KFXM-Design for Listening.
 - KFSD-Ann Gibson.

- 10
- ★KFI-Peter de Lima's Closeups
 - KNX-Life Can Be Beautiful.
 - ★KHJ, KGB, KFXM, KVOE-News, Glenn Hardy.
 - ★KECA-Tony Morse.
 - ★KMPC-News, Hits for the Missus.
 - KFWB-Kitchen Kollege, Chef Milani.
 - ★KMTR-News, Music.
 - ★KGFJ, KFOU-News.
 - KWKW-Moments of Melody.
 - ★KGER-News, Mission Workers.
 - 10:15★KFI-News.
 - KNX-Ma Perkins.
 - KECA-Music for the Missus.
 - KHJ, KGB, KFXM, KVOE-Luncheon with Lopez.
 - ★KPAS-News.
 - KGFJ-Salon Swing.
 - KGER-Kingdom Within.
 - KRKD-Dr. O. M. Richardson
 - KFOU-Rev. Emma Taylor.
 - KFSD-Heaven on Earth Club

- 10:30
- ★KFI-Albers Hour.
 - ★KNX-Bernadine Flynn, News.
 - KECA-My True Story.
 - KHJ, KGB, KFXM, KVOE-Paula Stone, John Brito.
 - KMPC-Stamp Us.
 - ★KFWB-Henry Charles.
 - KMTR-Floyd B. Johnson.
 - ★KFAC, KWKW-News.
 - KPAS-Woman's World.
 - KFVD-Union Rescue Mission
 - KGER-Sunshine Pastor.
 - KFSD-Albers Hour.
 - 10:45★KFI, KFSD-Art Baker, News
 - KNX-The Goldbergs.
 - KHJ-Handy Man.
 - KMPC-Home Chats.
 - KFWB-Science of Mind.
 - KFAC-Between the Lines.
 - KFOU-Dr. A. U. Michelson.

- 11
- ★KFI, KFSD-Gulding Light.
 - KNX-Joyce Jordan, M.D.
 - ★KECA-Baukhage Talking.
 - ★KHJ, KGB, KVOE-Cedric Foster.
 - ★KMPC-News, Homemakers' Club.
 - KFWB-Al Jarvis.
 - ★KMTR-News, Dr. Louis Talbot.
 - KWKW-News, Dr. Springer.
 - ★KGFJ, KFVD, KGER-News.
 - KFAC-Floretta.
 - KFXM-Voice of Experience.
 - 11:15-KFI, KFSD-Today's Children
 - KNX-Two on a Clue.
 - KECA-Mystery Chef.
 - KHJ, KGB, KFXM, KVOE-Jane Cowl.
 - KGFJ-Sweet and Low.
 - KFVD-Musical Revue.
 - KGER-Songs of Calvary.
 - KFOU-Spotlight Bands.
 - 11:25-KHJ-Owl Program.
 - 11:30-KFI, KFSD-Woman in White
 - KNX-Perry Mason.
 - KECA-Blue World-Correspondents.
 - KHJ, KGB, KFXM, KVOE-Never Too Old.
 - KMTR-Curtis H. Springer.
 - ★KPAS-Pasadena Independent.
 - ★KFAC, KFOU-News.
 - ★KRKD-News, Doughs.
 - KGFJ-Rainbow Rendezvous.
 - KGER-Rev. Chas. Greenmeyer.
 - 11:45-KFI-Hymns of All Churches.
 - KNX-Tena & Tim.
 - KECA-News, Ted Meyers.
 - KMPC-D'Artega.
 - KFAC-Piano Briefs.
 - KFVD-Violet Schram.
 - KPAS-Hoot's Painted Post.
 - KFOU-Varieties.
 - 11:55★KWKW-News.

- KWKW-Gaucha Serenader.
- KGB, KFXM, KVOE-Women's Jury.
- KRKD-Midnight Mission.
- 10:35-KECA-Aunt Jemima.
- 11-KFI, KFSD-Gulding Light.
- KNX-Joyce Jordan, M.D.
- ★KECA-Baukhage Talking.
- ★KHJ, KGB, KVOE-Cedric Foster.
- ★KMPC-News, Homemakers' Club.
- KFWB-Al Jarvis.
- ★KMTR-News, Dr. Louis Talbot.
- KWKW-News, Dr. Springer.
- ★KGFJ, KFVD, KGER-News.
- KFAC-Floretta.
- KFXM-Voice of Experience.
- 11:15-KFI, KFSD-Today's Children
- KNX-Two on a Clue.
- KECA-Mystery Chef.
- KHJ, KGB, KFXM, KVOE-Jane Cowl.
- KGFJ-Sweet and Low.
- KFVD-Musical Revue.
- KGER-Songs of Calvary.
- KFOU-Spotlight Bands.
- 11:25-KHJ-Owl Program.
- 11:30-KFI, KFSD-Woman in White
- KNX-Perry Mason.
- KECA-Blue World-Correspondents.
- KHJ, KGB, KFXM, KVOE-Never Too Old.
- KMTR-Curtis H. Springer.
- ★KPAS-Pasadena Independent.
- ★KFAC, KFOU-News.
- ★KRKD-News, Doughs.
- KGFJ-Rainbow Rendezvous.
- KGER-Rev. Chas. Greenmeyer.
- 11:45-KFI-Hymns of All Churches.
- KNX-Tena & Tim.
- KECA-News, Ted Meyers.
- KMPC-D'Artega.
- KFAC-Piano Briefs.
- KFVD-Violet Schram.
- KPAS-Hoot's Painted Post.
- KFOU-Varieties.
- 11:55★KWKW-News.

- 12-KFI, KFSD-Pepper Young's Family.
- KNX-Bright Horizon.
- KHJ, KVOE-Mild and Mel-low.
- ★KECA-John B. Kennedy.
- KMPC-Bridge Club.
- ★KFWB-News.
- KMTR-Merl Lindsay & Band.
- KFAC-Pan Americana.
- KFVD-Violet Schram.
- ★KWKW-News, Maurice Johnson.
- KGER-1390 Club.
- KFOU-March Time.
- KGB-Molly Morse.
- KFXM-Smoothies.
- 12:45-KFI, KFSD-Right to Happi-ness.
- KNX-Bachelor's Children.
- KECA-Memories in Melody.
- KMPC-Organ Melodies.
- KFWB-Al Jarvis.
- ★KFAC-News.

- 12-KFI-Farm Reporter.
- KNX-Mary Marlin.
- ★KHJ-Broadway News.
- ★KECA, KFMB-Ozie Waters.
- ★KECA-Ozie Waters.
- ★KMTR-News, Tomasso En-semble.
- KPAS-Ual Hart.
- KFAC-Luncheon Concert.
- ★KGFJ, KGER, KGB, KVOE-News.
- KWKW-Blue Room.
- KFVD-Editor of Air.
- KFXM-All Star Dance Parade.
- KFSD-Woman of America.

- 12:15-KRKD-Prairie Schooner.
- KFI, KFSD-Ma Perkins.
- KNX-Neighbors, Irene Beas-ley.
- KECA-Jay Burnett.
- KHJ-Johnson Family.
- KMPC-Norman Nesbitt.
- KWKW-Open Bible Soc.
- KFVD-Luncheon Musical.
- KVOE, KGB-Palmer House Orb.
- 12:30-KFI, KFSD-Pepper Young's Family.
- KNX-Bright Horizon.
- KHJ, KVOE-Mild and Mel-low.
- ★KECA-John B. Kennedy.
- KMPC-Bridge Club.
- ★KFWB-News.
- KMTR-Merl Lindsay & Band.
- KFAC-Pan Americana.
- KFVD-Violet Schram.
- ★KWKW-News, Maurice Johnson.
- KGER-1390 Club.
- KFOU-March Time.
- KGB-Molly Morse.
- KFXM-Smoothies.
- 12:45-KFI, KFSD-Right to Happi-ness.
- KNX-Bachelor's Children.
- KECA-Memories in Melody.
- KMPC-Organ Melodies.
- KFWB-Al Jarvis.
- ★KFAC-News.

- 12:15-KRKD-Prairie Schooner.
- KFI, KFSD-Ma Perkins.
- KNX-Neighbors, Irene Beas-ley.
- KECA-Jay Burnett.
- KHJ-Johnson Family.
- KMPC-Norman Nesbitt.
- KWKW-Open Bible Soc.
- KFVD-Luncheon Musical.
- KVOE, KGB-Palmer House Orb.
- 12:30-KFI, KFSD-Pepper Young's Family.
- KNX-Bright Horizon.
- KHJ, KVOE-Mild and Mel-low.
- ★KECA-John B. Kennedy.
- KMPC-Bridge Club.
- ★KFWB-News.
- KMTR-Merl Lindsay & Band.
- KFAC-Pan Americana.
- KFVD-Violet Schram.
- ★KWKW-News, Maurice Johnson.
- KGER-1390 Club.
- KFOU-March Time.
- KGB-Molly Morse.
- KFXM-Smoothies.
- 12:45-KFI, KFSD-Right to Happi-ness.
- KNX-Bachelor's Children.
- KECA-Memories in Melody.
- KMPC-Organ Melodies.
- KFWB-Al Jarvis.
- ★KFAC-News.

It's New-It's Different
SINGING SWEEPSTAKES
 Daily 12:45 to 1:30 p.m.
K W K W
 1430 kc.

KWKW-Singing Sweepstakes.
 KGB, KFXM-This is Music.
 KVOE-Books.

LUCKY LADY TIME
 with
BETTY ALLEN
 Gifts and contest prizes every day
 Mon. thru Fri.
KFOU, 12:45 P.M.

KFOU-Lucky Lady.

- 1-KFI, KFSD-Backstage Wife.
- KNX-G. E. House Party.
- ★KECA-Time Views the News.
- KHJ, KGB-Think Hard Now.
- ★KMPC-News, Headline Bands.
- ★KFWB-News.
- KGFJ-Easy Music.
- KGER-Easy Rhythm.
- KFAC-Dr. Walter Raymond.
- ★KGER, KFVD-News.
- KGB, KVOE-Walter Compton.
- KFXM-Moods in Music.
- 1:15-KFI, KFSD-Stella Dallas.
- KECA-Radio Parade.
- KHJ-Lee Shippey.
- KFWB-Al Jarvis.
- KFAC-Melody Matinee.
- KFVD-Moods in Music.
- KGB-Need Advice?
- KVOE-Newsplex Melodies.
- 1:25★KNX-News.
- KGER-Music Appreciation.
- 1:30-KFI, KFSD-Lorenzo Jones.
- KNX-School of the Air.
- KHJ, KGB, KFXM, KVOE-Tommy Harris Time.
- KECA-This Moving World.
- KMPC-Lady of Charm.
- KMTR-Spotlight on Rhythm.
- ★KRKD, KPAS-News.
- ★KWKW-News, Musical Mem-ories.
- KFVD-Hawaiian.
- KFOU-Concert Master.
- KGFJ-Bienvenidos Amigos.
- 1:45-KFI, KFSD-Young Wilder Brown.
- ★KECA-Buddy Twiss.
- KMPC-Family Bible.
- KRKD-Singing Walters.
- KPAS-Internal Revenue.
- 1:50★KECA-Edward Jorgenson.

- 2-KFI, KFSD-When a Girl Marries.
- KNX-Evelyn Winter.
- ★KHJ-This Changing World.
- ★KECA-What's Doing Ladies.

KRKD 8:00 A. M.
HAVEN OF REST
 Tues., Thurs., Sat.
 First Mate Bob and the
 Good Ship Grace

- KRKD, KFOU-Haven of Rest.
- KWKW-Pan-American Mission
- KFVD-Covered Wagon Jubilee.
- KFSD-A to Z.
- 8:15★KFI-T. B. Blakiston, Com-ment.
- KNX-Vallant Lady.
- KHJ, KGB-Shady Valley Folk.
- KMPC-Market Report, Sports.
- KFWB-Bands in Review.
- KGFJ-Breakfast Tunes.
- KWKW-Revelle Revue.
- KGER-Mizpah.
- KFXM-Morning Melodies.
- KFSD-Good Cheer.
- KVOE-Meet a Friend.
- 8:25-KPAS-Minute Prayer.
- KMPC-Hattie Sports.
- 8:30-KFI-Aunt Mary.
- KNX-Light of the World.
- KHJ, KGB, KVOE-Take It Easy.
- KMPC-Unity Daily Word.
- KFWB-Help Wanted.
- ★KFAC, KRKD, KFSD-News.
- KPAS-Baptist Brothers.
- KWKW-Dr. John Matthews.
- KFXM-Sunshine Service.
- KFOU-Rev. R. E. Reid.
- 8:45-KFI, KFSD-David Harum.
- KNX-Aunt Jenny's Stories.
- ★KFWB-News.
- KMTR-Bible Treasury.
- KFVD-Vocal Favorites.
- KWKW-Revelle Revue, Sec-ond.
- KVOE-Bing Crosby.
- KGER-Rev. Bennington.
- KFSD-Dr. Reynolds.
- 8:55-KGB-Charlotte Deebie.
- KFXM-Sunshine Service.

- 9-KFI-News.
- KNX-Kate Smith.
- ★KHJ, KGB, KFXM, KVOE-William Lans.
- KECA-Glamor Manor.
- ★KMPC-News, Sweet Lellani
- Art Baker.
- KFWB-Health Talk.
- ★KMTR-News, Christian Fun-damentals.
- KFAC-J. Newton Yates, Or-gan.
- KRKD-Reflections in Music.
- KWKW-Maurice Johnson.
- ★KGFJ, KGER-News.
- KFVD-Waltz Time.
- KFOU-Firebrands for Jesus.
- 9:05★KFI-Edward Jorgenson, Comment.
- KGER-Dr. Curtis H. Springer.
- 9:15★KFI, KFSD-Larry Smith, Commentator.
- KNX-Big Sister.
- KHJ, KGB, KFXM, KVOE-Morton Downey.

"THE VOICE OF HEALTH"
 R. L. McMASTER, D.C., Ph.G.,
 Ph.D., F.R.S.A. (London)
 for the
McCOY HEALTH SYSTEM
 Every morning-Mon. thru Fri.
 KFAC at 9:15

- KFAC-Voice of Health.
- KMPC-Say It With Music.
- KFWB-Rumba Time.
- KGFJ-Medical.
- KPAS-Mutual Messenger.
- KWKW-Morning Song Parade.
- KGER-Rev. J. A. Lovell.
- KFI-News.
- 9:30★KNX-Romance of Helen

TUESDAY Program Highlights

Morning Programs Appear in Lightface Type; Afternoon and Evening Programs in Boldface

- Variety*
- 8:00-Johnny Murray, KFI.
 - 8:00-McNeill's Breakfast Club, KECA.
 - 9:00-Kate Smith, KNX.
 - 9:30-Breneman's Breakfast Party, KECA.
 - 10:00-Chef Milani, KFWB.
 - 10:30-Paula Stone, KHJ.
 - 11:15-Jane Cowl, KHJ.
 - 4:30-Art Baker's Notebook, KFI.
 - 5:30-Date with Judy, KFI.
 - 6:30-Fibber McGee & Molly, KFI.
 - 6:30-Spotlight Bands, KECA.
 - 7:00-Bob Hope, KFI.
 - 7:30-Raleigh Room, Hildegard, KFI.
 - 8:00-Jack Kirkwood Show, KNX.
 - 8:05-Supper Club, KFI.
 - 8:15-Lum and Abner, KECA.
 - 8:30-Johnny Presents Ginny Simms, KFI.
 - 8:30-Alan Young Show, KECA.
 - 9:00-Everything for the Boys, KFI.
- War*
- 7:00-Trans-Atlantic Quiz, KECA.
 - 10:15-Pacific War Analysis, KNX
- Drama*
- 6:00-Mystery Theater, KFI.
 - 6:00-Inner Sanctum, KNX.
- Quiz Programs*
- 6:30-This Is My Best, KNX.
 - 7:30-Red Ryder, KHJ.
 - 7:30-One Man's Family, KECA.
 - 8:00-Count of Monte Cristo, KHJ.
 - 9:30-Romance, KNX.
 - 9:00-Big Town, KNX.
 - 9:30-Downstage Center, KFI.
 - 9:30-Murder Will Out, KECA.
 - 1:00-Think Hard Now, KHJ.
 - 7:30-Money on the Line, KNX.
- Outstanding Music*
- 4:00-Musical Masterpieces, KFAC.
 - 4:30-American Melody Hour, KNX.
 - 6:00-Musical Digest, KGFJ.
 - 8:00-Evening Concert, KFAC.
 - 10:00-Lucky Laker Dance Time, KFAC.
 - 10:00-Newsical, KFVD.
 - 10:00-Eastside Club, KFWB.
- Public Affairs*
- 12:45-Books, KVOE.
 - 6:30-American Forum, KHJ.
 - 10:30-Congress Spenks, KNX.
- Sports-Comment*
- 5:15-Ball Martell, KMTR.
 - 10:00-Olympic Fights, KMTR.
 - 10:30-Sam Balter Sports, KECA

- ★KMPC—News, Sweet Lellani.
- ★KMTR—News, Halley's Swingtime.
- KWKW—Club 60.
- KFOX—Organ Treasures.
- KRRD—P.-T.A.
- KRRD—Timely Tunes.
- KGB, KFXM—Handy Man.
- KGFJ—Town Crier Presents.
- KGER—Rolle's Band.
- 2:15—KFI, KFSD—Portin Faces-Life KXN—Sandra Martin.
- ★KHJ—Today on Coast.
- KMPC—Pan Americana.
- KFAC—Paradise Isle.
- KFOX—Public Bulletin.
- 2:25★KNX—News.
- 2:30—KFI, KFSD—Just Plain Bill.
- KXN—Meet the Missus.
- ★KECA—Between the Lines.
- KMPC—Music Appreciation.
- KFWB—Hal Styles.
- ★KRRD, KGER—News.
- KFOX—Sings of the West.
- 2:45—KFI, KFSD—Front Page Parade.
- KECA—Frances Scully.
- KMPC—Bing Crosby.
- KRRD—Salvatore Santaella.
- KHJ, KGB, KVOE—Radio Tour.
- ★KFVD—News.
- 3—KFI, KFSD—Road of Life.
- KXN—Housewives Protective League.
- ★KECA—Three o'Clock News.
- ★KHJ, KFSD, KGER—News.
- ★KMPC—News, Local Events.
- KFWB—Melody Matinee.
- ★KMTR—News, It Pays to Know.
- KFAC—Famous Musical Favorites.
- KGFJ—Jack Pat.
- KRRD—Matinee Melodies.
- ★KPAS—Listeners' Digest.
- KWKW—Latin-American.
- KFOX—Buddy Cole.
- KGB, KVOE—Prayer, Griffin Reporting.
- KFXM—Prayer, News, Devotions.
- 3:15—KFI—Star Playhouse.
- KHJ—Happy Homes, Norma Young.
- KECA—Footlight Favorites.
- KMPC—Swingshift.
- KWKW—Songs.
- KPAS—Juke Box Matinee.
- KFOX—Hawaii Calls.
- KVOE—U. S. Navy.
- KGER—U. S. Navy.
- 3:30—KFI—Rosemary.
- ★KNX—News, Afternoon Dance.
- KECA—Appointment With Life.
- KFWB—Sweet Lellani, Victrolous Livins.
- KMTR—Pianos.
- KGFJ—Variation.
- ★KRRD—News Headlines.
- ★KWKW—Off the Press.
- KFVD—Popular Tunes.
- KFOX—Hollywood Salon.
- KGB, KVOE—Musical Matinee
- KGER—Cheerful Chat.
- 3:45—KFI—Woman of America.
- ★KNX—World Today, Joseph Harsch
- KHJ—Bill Hay Reads the Bible.
- KFWB—Jazz.
- ★KFAC—News.
- KWKW—Light Classics.
- KGB, KFXM, KVOE—Johnson Family.
- KFSD—Aunt Mary.
- 4—KFI, KFSD—Dr. Kate.
- KXN—Patluck Party.
- ★KECA—General Picnic.
- ★KHJ, KGB, KFXM, KVOE—Fulton Lewis, Jr.
- ★KMPC—News, Sweet Lellani.
- KFWB—Bert Eiske.
- ★KMTR—News, Pictures in Music
- KGFJ—Air-o-torials.

MUSICAL MASTERPIECES
Gems of Melody
4-5 P. M., KFAC-1330
Slavick Jewelry Co.

KFAC—Musical Masterpieces.
KFVD—Afternoon Concert.
KWKW—Light Classics.

- ★KGER, KFOX—News.
- 4:15★KFI, KFSD—World News.
- ★KNX—News, Music.
- KHJ, KGB, KFXM, KVOE—Tex Miller.
- ★KECA—Raymond Gram Swing
- KMPC—Ballad Time.
- ★KFWB—Gospel and Song, News
- ★KFVD—News.

- KGFJ—Stylings in Blue.
- KWKW—Citizens Committee.
- KRRD—Movieland Quiz.
- KGER—Smith & Jones.
- 4:30—KFI—Art Baker's Notebook.
- KXN—American Melody Hour.
- KECA—Twilight Tales.
- KMPC—Juan Rolando.
- KRRD—Tunes of the Day.
- KWKW—Italian Melodies.
- KFVD—Tea Time Music.
- KGB—House of Mystery.
- KFXM—Dr. Phillip Lovell.
- KFSD—Black 'n' White.
- 4:45—KHJ—Frolics.
- KECA—Hop Harrigan.
- KMPC—Our Fighting Heroes.
- KFWB—Stuart Hamblen.
- KFOX—Art Dickinson.
- KRRD—Salvatore Santaella.
- KGER—Colonial Tabernacle.
- KGB—Chick Carter.
- KVOE—Rhythm and Romance
- KFXM—Musical Cocktail.
- 5★KFI, KFSD—OK for Release.
- KXN—Man Named Jordan.
- ★KHJ, KGB, KFXM, KVOE—Sam Hayes, News.
- KECA—Terry and the Pirates.
- ★KMPC—News, Teen and Twenty
- ★KMTR—News, Music.
- KPAS—Uncle Charlie.
- KRRD—Songs of the Saddle.
- KGFJ—Live at 5.
- KFVD—Evening Serenade.
- KWKW—Payroll Guarantee.
- KFOX—Sunshine Pastor.
- ★KGER—News.
- 5:15★KFI, KFSD—News.
- KXN—Barbara Tate.
- KECA—Dick Tracy.
- KHJ, KGB, KFXM, KVOE—Superman.
- KMTR—Belle Martell, Sports.
- ★KFAC, KFVD, KFSD—News.
- ★KWKW—News, Western.
- 5:30—KFI, KFSD—A Date with Judy.
- ★KNX—Harry W. Flannery.
- KECA—Jack Armstrong.
- KHJ, KGB, KFXM, KVOE—Adventures of Tom Mix.
- KMTR—Irwin Allen.
- KFAC—Whoa Bill Club.
- KGFJ—Intermission.
- KFVD—90-90 Club.
- KRRD—South Seas Serenade.
- KWKW—American Jewish Hr.
- KGER—Rev. Gortner.
- 5:45★KNX—Truman Bradley, News
- KECA—Captain Midnight.
- ★KHJ, KGB, KFXM, KVOE—Night News Wire.
- KMPC—Help Wanted.
- ★KMTR—K. Louis Flatau.
- KGFJ—Console Encores.
- KFVD—Evening Serenade.
- KGER—God's Quarter Hour.
- 5:55★KNX—Bill Henry.
- 6—KFI, KFSD—Mystery Theater.
- KXN—Inner Sanctum.
- ★KHJ, KGB, KFXM, KVOE—Gabriel Heatter.
- ★KECA, KFWB—News.
- ★KMPC, KMTR—News, Music.
- ★KFOX, KGER—News.
- KFAC—Music for Everyone.
- KGFJ—Musical Digest.
- KRRD—Early Danette.
- KPAS—Future Pianists.
- 6:15★KECA—Peter de Lima.
- KHJ, KGB, KFXM, KVOE—Jimmy Fidler.
- KMPC—Sports Time.
- ★KFWB—John B. Hughes.
- ★KFSD—News.
- KFOX—Dick Ross.
- KGER—Rev. Burpo.
- 6:30—KFI, KFSD—Flibber McGee & Molly.
- KXN—This Is My Best.
- KECA—Spotlight Bands.
- KHJ, KGB, KFXM, KVOE—American Forum.
- KMPC—Rumba Time.
- KFWB—"America Dances"
- KMTR—Tomasso Ensemble.
- KFAC—Erwin Yeo, Organ.
- KPAS—Church of Christ.
- KFOX—Hal's Memory Room.
- KGER—Prophecy Speaks.
- ★KGB—Eddy Orcutt.
- 6:45—KPAS—Dr. Frazee.
- 6:55—KECA—Coronet Story Teller.
- 7—KFI, KFSD—Bob Hope.
- KXN—Service to the Front.
- ★KECA—Transatlantic Quiz.
- KMPC—News, Ray Bloch.
- ★KMTR—News, Music.
- ★KRRD, KGER—News.
- KPAS—Help Wanted.
- 7:15★KHJ, KGB, KFXM, KVOE—Lowell Thomas.
- KMPC—Norman Nesbitt.
- KMTR—W. B. Record.
- KFAC—Casa Cugat.
- ★KFVD—News.
- KRRD—Three Quarter Time.
- KPAS—Help Wanted.
- KGER—Rev. Lee.

THE MUSICAL DIGEST
presents
ALFRED WALLENSTEIN
Musical Director of the Los Angeles Philharmonic Orchestra
conducting
Ravel's "Pavane;" Iwanow's "In the Village;" Dvorak's "Slavonic Dance No. 10;" Tschaiakowsky's "Waltz from Serenade" and "None but the Lonely Heart;" Gounod's "Ave Maria,"
and
Smetana's "The Moldau" with Kindler; Franck's "Quintet in F Minor" with Schmitz and the Roth String Quartet

TONIGHT MUSICAL DIGEST CONCERT
KGFJ
1230 Kilocycles
6:00 to 8:00 P. M.

- 7:30—KFI, KFSD—Raleigh Room with Hildegard.
- KXN—Money on the Line.
- KECA—One Man's Family.
- KHJ, KGB, KFXM, KVOE—Red Ryder.
- KMPC—Headline Bands.
- ★KFWB—News.
- KMTR—Dr. Clem Davies.
- KFAC—America Calling with Florida.
- KRRD—Do You Know.
- KPAS—Roy and Lomy.
- KGER—Kingdom Within.
- 7:45★KFWB, KFOX—Major Hubert Turner, Comment.
- ★KFAC—Studio Frolics.
- 8—KFI, KFSD—Frost Warning, Supper Club.
- KXN—Jack Kirkwood Show.
- ★KECA—Ted Malone.
- KHJ, KGB, KFXM, KVOE—Count of Monte Cristo.
- KMPC—News, Vocal Gems.
- ★KFWB—Dispatch from Reuters.
- ★KMTR—News, Grace Dotson.
- KFAC—Evening Concert.
- KGFJ—Of Words & Verse.
- ★KPAS—J. Frank Burke.
- KGER—Rev. Bakau.
- 8:15★KFI, KFSD—Fleetwood Lawton.
- KXN—Music that Satisfies.
- KECA—Lum and Abner.
- KFWB—Warner Bros. Orch.
- KGFJ—Show Time.
- ★KPAS—News.
- 8:30—KFI—Johnny Presents Ginny Sims.
- KXN—Theater of Romance.
- KHJ, KGB, KFXM, KVOE—Mysterious Traveler.
- KECA—Alan Young Show.
- KMPC—Symphonettes.
- ★KFWB—News.
- KMTR—Central Church of Christ.
- KPAS, KFOX—P. E. Gardner.
- KGFJ—Dancing Rhythms.
- ★KNX—News.
- 9—KFI—Everything for the Boys
- KXN—Big Town.
- ★KHJ, KGB, KFXM, KVOE—News, Glenn Hardy.
- ★KECA—News.
- ★KMPC—News, Music Box.
- ★KFWB—Peter de Lima.
- ★KMTR—News, Dr. A. U. Michelson.
- KPAS—Dr. Louis Talbot.
- KGFJ—Saludos Amigos.
- 9:15★KHJ, KGB, KFXM, KVOE—Rex Miller.
- KFWB—Strollin' Tom.
- KECA—Reserve.
- 9:30—KXN—Edwin C. Hill.
- KECA—Murder Will Out.
- KHJ, KGB, KVOE—Roy Rogers Show.

DON'T MISS THE BULLOCKS SHOW
"DOWN STAGE CENTRE"
9:30 P.M.
KFI • TUESDAYS

- KFI—Downstage Center.
- ★KFWB—Henry Charles.
- KMTR—Texas Jim.
- KPAS—Spotlight Stories.
- KFXM—American Red Cross.
- KGER—Faith Tabernacle.
- 9:45—KNX—Tapestries of Life.
- KHJ—Unscheduled.
- ★KFWB—Sam Balter.
- KFXM—Music for Night.
- 10★KFI, KFSD—Richfield Reporter.
- ★KNX—Ten o'Clock Wire.
- KECA—Hollywood Spotlight, George Fisher.
- ★KHJ, KGB, KFXM, KVOE—Fulton Lewis, Jr.
- ★KMPC—News, Dance Parade.

EASTSIDE Club
10 to 12 P. M.
Every Night Except Sunday
KFWB
America's Finest Bands

- ★KFWB—Eastside Club.
- ★KMTR—News, Olympic Fight
- KFAC—Lucky Lager Dance Time.
- KGFJ—B. & R. Cowboys.
- ★KFVD—Newsical, 3 Hrs.
- KPAS—Texas Jim Lewis.
- ★KGER—News, Victory Mission
- 10:15—KFI—Manchester Buddy.
- ★KNX—Pacific War Analysis.
- ★KHJ, KGB, KFXM—News.

Hollywood Spotlight
with George Fisher
10:00 P. M. — KECA
Inside the News
with Rodriguez and Sutherland
10:30 P. M. — KFI
THRIFTY DRUG STORES

- 10:30—KFI—Inside News (Thrifty Drug).
- KXN—Congress Speaks.
- KHJ—Johnson Family.
- KECA—Sports Book.
- KGFJ—Western Music.
- 10:45—KFI—Voice of a Nation.
- KXN—Behind the Scenes.
- KECA—What's New on Blue.
- KHJ, KFXM, KVOE—Ted Struetter's Orch.
- 11★KFI—Eleventh Hour News.
- ★KNX—News, Rob Andersen.
- ★KHJ, KFXM—News.
- KECA—Tunes, Tidings.
- ★KMPC—News, Peter Potter.
- KFWB—Eastside Club.
- ★KMTR—News, Win Morro.
- KGFJ—Open Album.
- KPAS—Red Nichols' Orch.
- KFOX—Meri Lindsay Nite Riders.
- 11:15—KFI—Musical Interlude, Peter de Lima.
- KXN—KXN—Curt Malsey.
- 11:20—KNX—Vaughn Monroe.
- ★KFVD—Newsical 'till 1 a.m.
- 11:30—KFI, KFSD—Tax Problems.
- ★KECA—News.
- KGFJ—Blue of Evening.
- 11:45—KFI—Dick La Salle Orch.
- KXN—Horace Heidt.
- KECA—Dixie Hospitality.
- ★KHJ, KFSD—News.
- 11:55★KNX, KFWB—News.
- KFI—Musical Encores.

KMTR	KFI	KECA	KHJ	KFVD	KPAS	KFSG	KGFJ	KFXM	KFAC	KGER	KWKW
KESD	KMPC	KIEV	KFWB	KNX	KRKD	KPPC	KFOX	KGB	KBB	KVOE	
570	640	790	930	1020	1150	1240	1280	1390	1360	1430	1490
600	710	870	980	1070	1110	1230					

- *Indicates News Broadcasts.
- 8**—KFI—Johnny Murray.
KNX—Mark Breneman.
KECA—McNeill's Breakfast Club.
*KHJ, KGB, KFXM, KVOE—Arthur Gueth.
*KMPC—News, William Parker
KFWD—Breakfast Club.
*KMTR—News, Western Stars.
*KPAS, KGFJ, KGER—News.
KRKD, KFOX—Dr. Louis T. Talbot.
KFAC—Country Church.
KWKW—Pan-American Mission
KFVD—Covered Wagon Jubilee.
- 8:05**—KGB—Soul Patrol.
8:15—*KFI—T. B. Blinkiston, Comment.
KNX—Valiant Lady.
KHJ, KGB—Korn Kobblers.
KMPC—Korn Report, Sports
KWKW—Reveille Revue.
KGFJ—Breakfast Tunes.
KGER—Mizpah.
KFXM—Morning Melodies.
- 8:25**—KPAS—Minute Prayer.
KMPC—Hattie Sprater.
8:30—KFI—Aunt Mary.
KNX—Light of the World.
KHJ, KGB, KFXM, KVOE—Take it Easy.
KMPC—Unity Daily Word.
*KFAO, KFSD—News.

KPAS, 8:30 A. M.
HAVEN OF REST
Mon., Wed., Fri.
First Mate Bob and the Good Ship Grace

- KPAS—Haven of Rest.
KWKW—Haster the Day.
*KRKD—News Headings.
KFOX—Rev. R. E. Reid.
- 8:45**—KFI, KFSD—David Harum.
KNX—Aunt Jenny's Real Life Stories.
KMTR—Bible Treasury.
KWKW—Reveille Revue, Second.
KGB—Leo Huff Trio.
KFVD—Vocal Favorites.
KGER—Rev. Bennington.
KFXM—Sunshine Service.
KVOE—Bing Crosby.
- 8:55**—KGB, KFXM, KVOE—Lanny & Ginger.

- 9**—*KFI—News.
KNX—Kate Smith.
KECA—Glamor Manor.
*KHJ, KGB, KFXM, KVOE—William Lang.
*KMPC—News, Sweet Leilani, Art Baker.
*KMTR—News, Church Looks at Life.
KFAC—American Legion Aux.
KWKW—Reflections in Music
KPAS—Polly Patterson.
KRKD—Sagebrush Serenade.
KFVD—Waltz Time.
KFOX—Firebrands for Jesus.
*KGFJ, KGER—News.
- 9:05**—*KFI—Edward Jorgenson, Comment.
KGER—Curtis H. Springer.
- 9:15**—*KFI, KFSD—Larry Smith, Commentator.
KNX—Big Sister.
KHJ, KFXM, KVOE—Morton Downey.
KMPC—Say It With Music.
KFAC—Voice of Health.
KPAS—Mutual Messenger.
KGFJ—Medical.
KGER—Rev. J. A. Lovell.
KGB—Serenading You.
- 9:30**—*KFI—News.
KNX—Romance of Helen Trent.
KHJ—Time Out.
KECA—Breneman's Breakfast in Hollywood.
*KFWB, KFAC, KWKW—News
KMTR—W. B. Record.
KFVD—Show Tunes.
KGFJ—Swing Serenade.
KGER—Radio Revival.
KGB, KVOE—Your Army Service Forces.
KFXM—Future Unlimited.
- 9:35**—KFXM—Old Family Almanac.
9:40—*KFI—G. I.'s Abroad.
KFWD—Sweet Leilani Time.
9:45—*KFI—Ronny Mansfield, Songs.
KNX—Our Gal Sunday.
KFWB—Midmorning Melodies.
KMTR—Curtis H. Springer.
*KRKD—News, Clifton.

- KPAC—Mid-Morning Serenade
KPAS—Harmony Homestead.
KWKW—Willard Messenger.
KFVD—Here Comes Parade.
KFXM—Design for Listening.
KGER—Full Gospel.
- 10**—*KFI—Peter de Limas' Close-ups.
KNX—Life Can Be Beautiful.
KHJ, KGB, KFXM, KVOE—News, Glenn Hardy.
*KECA—Tony Morse.
*KMPC—News, Hits for the Missus.
KFWD—Klitchen Kollege, Chef Milani.
*KMTR—News, Music.
*KGFJ, KFOX—News.
KFVD—Morning Serenade.
KWKW—Moments of Melody.
*KGER—News, Mission Workers.
- 10:15**—*KFI—News.
KNX—Ma Perkins.
KECA—Music for the Missus.
KHJ, KGB, KFXM, KVOE—Luncheon with Lopez.
*KPAS—News.
KGFJ—Saton Swing.
KRKD—Dr. O. M. Richardson.
KGER—Kingdom Within.
KFOX—Rev. Emma Taylor.
- 10:30**—*KFI—Albers Hour.
*KNX—Bernadine Flyn, News.
*KMPC—Stump Us.
KECA—My True Story.
*KFWB—Henry Charles.
KMTR—Floyd B. Johnson.
*KFAO, KWKW—News.

NOW **PIERRE**
Maestro of the Chafing Dish
With Marion Lee
WOMAN'S WORLD
on KPAS—10:30 A. M.

- KPAS—Woman's World.
KRKD—Sautloff.
KFVD—Union Rescue Mission.
KFSD—Your Albers Hour.
KGER—Sunshine Pastor.
- 10:45**—KFI, KFSD—Art Baker, News
KNX—The Goldbergs.
KHJ—Handy Man.
KMPC—Home Chats.
KFWB—Science of Mind.
KMTR—Care of the Body.
KRKD—Midnight Mission.
KFAC—Between the Lines.
KWKW—Treasury Salute.
KFOX—Dr. A. U. Michelson.
KGB, KFXM, KVOE—American Women's Jury.
- 10:55**—KECA—Aunt Jemima.

WEDNESDAY Program Highlights

Morning Programs Appear in Lightface Type; Afternoon and Evening Programs in Boldface.

Variety

8:00—Johnny Murray, KFI.
8:00—McNeill's Breakfast Club, KECA.
8:00—Breakfast Club, KFWB.
9:00—Kate Smith, KNX.
9:30—Breneman's Breakfast, KECA.
10:00—Chef Milani, KFWB.
11:15—Jane Cowl, KHJ.
6:00—Eddie Cantor, KFI.
6:00—Frank Sinatra Show, KNX.
7:00—Kay Kyser, KFI.
7:30—Let Yourself Go, KNX.
8:00—Jack Kirkwood, KNX.
8:05—Snapper Club, KFI.
8:15—Lynn and Abner, KECA.
8:30—Carton of Cheer, KFI.
9:00—Jack Carson, KNX.

War

5:15—Salute to the Services, KMTR.
8:00—Reuters' News Dispatch, KFWB.
8:00—Television, Test Pattern, W6XYZ.
8:30—Television, Amateur Boxing, W6XYZ.
9:00—Television, Vaudeville, W6XYZ.

Drama

3:15—Star Playhouse, KFI.

6:30—Mr. District Attorney, KFI
7:30—Lone Ranger, KHJ.
8:30—Dr. Christian, J. Herholt, KNX.
8:30—Counterspy, KECA.
8:30—True Detective Mystery, KHJ.
9:00—Mr. and Mrs. North, KFI.
9:00—Weird Circle, KECA.
9:30—Ellery Queen, KNX.

Quiz Programs

6:30—Which Is Which, KNX.

Outstanding Music

4:00—Musical Masterpieces, KFAC.
4:30—Inglewood Park Concert, KNX.
6:00—Musical Digest, KGFJ.
7:00—Great Moments in Music, KNX.
8:00—Evening Concert, KFAC.
8:00—Adohr Golden Hour, KMPC.
9:30—Young Artist's Competition, KFAO.
10:00—Lucky Lager Dance Time, KFAC.
10:00—Newsical, KFVD.
10:00—Eastside Club, KFWB.

Public Affairs

7:00—Dale Carnegie, KHJ.

Sports—Comment

12:30—Bridge Club, KMPC.
10:30—Sam Balter, Sports, KECA.

- 11**—KFI, KFSD—Guiding Light.
KNX—Joyce Jordan, M.D.
KECA—Baukhage Talking.
KHJ, KGB, KVOE—Cedric Foster.
KMPC—News, Homemakers' Club.
KFWD—Al Jarvis.
*KMTR—News, Dr. Louis Talbot.
KFAC—Floretta.
*KGFJ, KFVD, KGER—News.
KPAS—Ralph Littlefield.
*KWKW—News, Dr. Springer.
KFXM—Voice of Experience.
- 11:15**—KFI, KFSD—Today's Children
KNX—Two on a Cue.
KECA—Mystery Chef.
KHJ, KGB, KFXM, KVOE—Jane Cowl.
KGFJ—Sweet and Low.
KWKW—Freddy Martin.
KFOX—Spotlight Bands.
KGER—Songs of Calvary.
- 11:30**—KFI, KFSD—Woman in White
KNX—Perry Mason.
KHJ, KGB, KFXM, KVOE—Never Too Old.
*KECA—Blue World-Correspondents.
KMTR—Curtis H. Springer.
*KFAC, KRKD, KFOX—News.
KGFJ—Rainbow Rendezvous.
KPAS—Pasadena Independent.
KGER—Rev. Chas. Greenamyer.
- 11:45**—KFI—Hymns of All Churches.
KNX—Tena & Tim.
*KECA—News, Ted Meyers.
KMPC—Dave Rose.
KGFJ—Calling All Zones.
KFAC—Piano Briefs.
KPAS—Hoot's Painted Post.
KFOX—Varieties.
KFVD—Violet Schram.
- 12**—KFI—Farm Reporter.
KNX—Mary Marlin.
KHJ—Broadway News.
KECA—Ozlie Waters.
*KMPC—News, John Kirby.
*KMTR—News, Tommaso Ensemble.
*KGFJ, KGB, KVOE—News.
KFAC—Luncheon Concert.
KFVD—Editor of the Air.
KPAS—Hal Hart.
KWKW—Blue Room.
KRKD—Prairie Schooner.
KGER—News, Dr. Springer.
KFXM—All Star Dance Parade.
KFSD—Woman of America.
- 12:15**—KFI, KFSD—Ma Perkins.
KNX—Neighbors, Irene Beasley.
KHJ—Johnson Family.
KECA—Jay Burnett.
*KMPC—Norman Nesbitt.

- KWKW—Open Bible Soc.
KFVD—Luncheon Music.
*KFOX, KFXM—News.
KGB, KVOE—Palmer House Orch.
- 12:30**—KFI, KFSD—Pepper Young's Family.
KNX—Bright Horizon.
*KECA—John B. Kennedy.
KHJ, KVOE—Mild and Mel-low.
KMPC—Bridge Club, Robt. Lee Johnson.
*KFWB—News.
*KFAC—Merl Lindsay & Band.
KFAC—Pan Americana.
KFVD—Violet Schram.
*KWKW—News, Variety.
KFXM—Farm Front.
KGB—Molly Morse.
- 12:45**—KFI, KFSD—Right to Happi-ness.
KNX—Bachelor's Children.
KECA—Memories in Melody.
KMPC—Organ Melodies.
KFWB—Al Jarvis.
*KFAC—News.
KWKW—Singing Sweepstakes
KFOX—Lucky Lady.
KGB, KFXM—This is Music.
KVOE—Gracious Living.
KGER—Garden School.
- 1**—KFI, KFSD—Backstage Wife.
KNX—G. E. House Party.
*KFAO—Time Views the News.
KHJ—Think Hard Now.
*KMPC—News, Headline Bands.
*KFWB, KFVD, KGER—News.
*KMTR—News, Music.
KFAC—Dr. Helen Collier.
KGFJ—Easy Rhythm.
KFOX—Dance Time.
KGB, KVOE—Walter Compton
KFXM—Moods in Music.
- 1:15**—KFI, KFSD—Stella Dallas.
KECA—Radio Parade.
KHJ—Fashion Forum.
KFWB—Al Jarvis.
KFAC—Melody Matinee.
KFVD—Moods in Music.
KGER—Music Appreciation.
KGB—Need Advice?
KVOE—Newsplex Melodies.
- 1:25**—*KNX, KWKW—News.
- 1:30**—KFI, KFSD—Lorenzo Jones.
KNX—School of the Air.
KECA—This Moving World.
KHJ, KGB, KFXM, KVOE—Tommy Harris Time.
KMPC—Lady of Charm.
KMTR—Spotlight on Rhythm.
*KRKD—News, Music.
*KPAS—News.

NEWS HOURLY
ON THE HALF HOUR
From 9:30 a.m. to 3:30 p.m.
KWKW - 1430 Kc.
Pasadena - Los Angeles

- *KWKW—News, Memories.
KGFJ—Bienvenidos Amigos.
KFVD—Hawaiian Music.
KFOX—Christian Science.
- 1:45**—KFI, KFSD—Young Widder Brown.
KECA—World of Tomorrow.
KMPC—Family Bible.
KRKD—Singing Waters.
KFOX—Concert Master.
- 1:50**—*KECA—Ed Jorgenson.
- 2**—KFI, KFSD—When a Girl Marries.
KNX—Evelyn Winter.
*KHJ—This Changing World.
KECA—What's Doing Ladies.
*KMPC—News, Sweet Leilani.
*KMTR—News, Hally's Swingtime.
KGFJ—Town Crier Presents.
KWKW—Club 60.
KGER—Long Beach Band.
KFVD—Timely Tunes.
KGB, KVOE—Handy Man.
KFXM—Safety First.
- 2:15**—KFI, KFSD—Portia Faces Life
KNX—Suedra Martin.
KHJ—Today on the Coast.
KMPC—Pan Americana.
KFAC—Paradise Isle.
KFOX—Public Bulletin.
KFXM—Melody Time.
KFSD—Classic Hour.

- 2:25★KNX—News.
- 2:30—KFI, KFSD—Just Plain Bill.
KNX—Meet the Missus.
KHJ—Concert.
- ★KECA—Between the Lines.
KMPC—King Cole Trio.
KFWB—Hal Styles.
- KRKD, KGER—News.
KFOX—Songs of the West.
- 2:45—KFI, KFSD—Front Page
Farrell.
KECA—Frances Scully.
KHJ, KGB, KVOE—Radio
Tour.
KMPC—Bing Crosby.
★KFWD—News.
KRKD—Salvatore Santaella.
- 3—KFI, KFSD—Road of Life.
KNX—Housewives Protective
League.
- ★KECA—Three o'Clock News.
KHJ, KGER—News.
- ★KMPC—News, Local Events.
KFWB—Melody Matinee.
★KMTR—News, It Pays to
Know.
KFAC—Famous Musical
Favorites.
KGFJ—Jack Pot.
KRKD—Victory Queen Con-
test.
KFVD—Popular Favorites.
★KPAS—Listeners' Digest.
KWKW—Latin-America.
KFOX—Buddy Cole.
KGB, KVOE—Prayer, Griffin
Reporting.
KFXM—Prayer, News, Reli-
gious News.
- 3:15—KFI—Star Playhouse.
KHJ—Happy Homes, Norma
Young.
KECA—Footlight Favorites.
KMPC—Swing Shift.
KPAS—Juke Box Matinee.
KWKW—Songs.
KFOX—Hawaii Calls.
KVOE—Of Civic Interest.
KGER—Food Makes a Dif-
ference.
- 3:30—KFI—Rosemary.
KNX—Lynn Murray's Music.
★KECA—Appointment With Life.
★KFWB—News, Victorious Liv-
ing.
KMTR—Planos.
★KRKD—News Headlines.
KFVD—Star Time Tunes.
★KWKW—Off the Press.
KGFJ—Variation.
KGB—Musical Matinee.
KVOE—Variety.
KFOX—Hollywood Salon.
KGER—Cheerful Chat.
- 3:45—KFI—Woman of America.
★KNX—The World Today.
KHJ—Bill Hay Reads the
Bible.
KFWB—Health Talk.
★KFAC—News.
KWKW—Light Classics.
KFVD—Rhumba.
KGB, KFXM, KVOE—John-
son Family.
KFSD—Aunt Mary.
- 3:55★KNX—Joseph Harsch.

- 4—KFI, KFSD—Dr. Kate.
KNX—FoLuck Party.
★KHJ, KGB, KFXM, KVOE—
Fulton Lewis, Jr.
★KECA—Gen. Pierce, Comment.
★KMPC—News, Sweet Lellani.
KFWB—Bert Flake.
★KMTR—News, Pictures in Music

**MUSICAL
MASTERPIECES**
Gems of Melody
4-5 P. M., KFAC-1330
Slavick Jewelry Co.

- KFAC—Musical Masterpieces.
KGFJ—Air-o-torials.
KFVD—Afternoon Concert.
KGER, KFOX—News.
- 4:15★KFI, KFSD—News of the
World.
★KNX—News, Music.
KHJ, KFXM, KVOE—Rex
Miller.
★KECA—Raymond Gram Swing
★KMPC—Ballad Time.
★KFWB—Gospel and Song,
News.
★KFVD—News.
KGFJ—Styllings in Blue.
KRKD—MovieLand Quiz.
KWKW—Citizens Committee.
KGER—Smith & Jones.
- 4:30—KFI—Art Baker's Notebook.

*Melodies
America Loves*

Male Quartet
Concert Orchestra
Earl Towner, Dir.
KNX—Wednesday, 4:30 P. M.
Inglewood Park Cemetery Ass'n

- KNX—Inglewood Park Concert.
KHJ, KVOE—Up to the
Minute.
KMPC—Juan Bolando.
KFVD—Ta Time Melody.
KWKW—Italian Melodies.
KGB—House of Mystery.
KFXM—Dr. Phillip M. Lovell.
KFSD—Black 'n' White.
- 4:45—KHJ, KFXM—Frolles.
KECA—Hop Harrigan.
KMPC—Hit Parade Tunes.
KFWB—Stuart Hamblen.
KGER—Colonial Tabernacle.
KGB—Chick Carter.
KFXM—Musical Cocktail.
KVOE—Music Matinee.
★KFSD—H. V. Kallenborn.

- 5★KFI, KFSD—OK for Release.
KNX—Man Named Jordan.
KHJ, KGB, KFXM, KVOE—
News, Sam Hayes.
KECA—Terry and the Pirates.
★KMPC—News, Teen and Twenty
★KMTR—News, Music.
KPAS—Uncle Charlie.
KRKD—Songs of the Saddle.
KWKW—Payroll Guarantee.
KGFJ—Jive at 5.
KFVD—Evening Serenade.
★KGER—News.
- 5:15★KFI, KFSD, KFAC, KFVD—
News.
KNX—Barbara Tate.
KHJ, KGB, KFXM, KVOE—
Superman.
KECA—Dick Tracy.
KMTR—Salute to the Services.
KWKW—News, Western.

- 5:30—KFI—Alvin Wilder.
★KNX—Harpy W. Flannery.
KECA—Jack Armstrong.
KHJ, KGB, KFXM, KVOE—
Adventures of Tom Mix.
KMTR—Irwin Allen.
KFAC—Whoa Bill Club.
KGFJ—Intermission.
KRKD—South Seas Serenade.
KWKW—American Jewish Hr.
KFVD—90-90 Club.
KGER—Rev. Gortner.
- 5:45★KFI, KFSD—Elmer Peterson.
★KNX—News.
KECA—Captain Midnight.
★KHJ, KGB, KFXM, KVOE—
Night News Wire.
KMPC—Help Wanted.
★KMTR—K. Louis Flatau,
News.
KGFJ—Console Encore.
KFVD—Evening Serenade.
- 5:55★KNX—Bill Henry.

- 6—KFI, KFSD—Eddie Cantor.
KNX—Frank Sinatra Show.
★KECA—Keeping Up With the
World.
★KHJ, KGB, KFXM, KVOE—
Gabriel Heatter.
★KMPC, KMTR—News, Music.
★KFWB, KFOX—News.
★KFAC—Music for Everyone.
KGFJ—Musical Digest.
KPAS—Pasadena Playhouse.
- 6:15—KHJ, KVOE—Real Life Stor-
ies.
KMPC—Sports Time.
★KFWB—John B. Hughes.
KGB—School Days.
KFXM—Your Income Tax.
- 6:30—KFI, KFSD—Mr. District At-
torney.
KNX—Which is Which?
KECA—Spotlight Bands.
KHJ, KGB, KFXM, KVOE—
Cisco Kid.
KMPC—Rhumba Time.
KFWB—America Dances.
KMTR—Tomasso Ensemble.
KPAS—Church of Christ.
KFOX—Hal's Memory Room.

- 6:55—KECA, KFMB—Coronet Story
Teller.
- 7—KFI, KFSD—Kay Kyser's Musi-
cal College.
KNX—Great Moments in Music
KHJ, KGB, KVOE—Dale Car-
negie.
KECA—Niles and Prindle.
★KMPC—News, Hay Bloch.
★KMTR—News, Music.
★KRKD, KGER—News.
KPAS—Help Wanted.
KFPAC—Pasadena Civic Music.
KFXM—Old Corrai.

- 7:15★KHJ, KGB, KFXM, KVOE—
Lowell Thomas.
★KMPC—Norman Nesbitt.
KMTR—W. B. Record.
KFAC—Casa Cugat.
KFPAC—Organ Recital.
KGER—Rev. Lee.
- 7:30—KNX—Let Yourself Go.
KECA—On Stage Everybody.
KHJ, KGB, KFXM, KVOE—
Lone Ranger.
KMPC—Headline Bands.
★KFWB—News.
KMTR—Dr. Clem Davies.
KFAC—America Calling with
Floretta.
KPAC—Let's Talk It Over.
KPAS—Roy and Lonny.
- 7:45★KFWB, KFOX—Major Hubert
Turner, Comment.
★KFAC—News.
KPAS—Studio Frolles.

- 8—KFI, KFSD—Frost Warning,
Supper Club.
KNX—Jack Kirkwood.
★KECA—Ted Malone.
KHJ—Main Line.
★KFWB—Reuters' News Dis-
patch.
★KMTR, KGER, KPAS—News.
KFAC—Evening Concert.
KGFJ—Of Words & Verse.
KPAS—J. Frank Burke.

Tonight!
ADOR
Golden Hour
K M P C
710 K.C.—8 TO 9 P.M.

- ★KMPC—News, Ador Golden
Hour.
WPPX—Midweek Devotional.
W6XYZ—Television, Test-
Pattern.
KFXM—Make Victory Stick.

**FLOYD B.
JOHNSON**
and
King's Ambassador Quartet
KMTR—8:05-9:00 P. M.
Also 10:30-10:45 A. M.
Monday through Friday

- 8:05—KMTR—Floyd B. Johnson.
8:15★KFI, KFSD—Fleetwood Law-
ton, Comment.
KNX—Music That Satisfies.
KECA—Lum & Abner.
KFWB—Warner Bros. Orch.
KGFJ—Show Time.
KFXM—Land of Free.
- 8:30—KFI, KFSD—Carton of Cheer.
KNX—Dr. Christian, Jean
Hersholt.
KECA—Counterspy.
KHJ, KGB, KFXM, KVOE—
True Detective Mysteries.
★KFWB—News.
KGFJ—Dancing Rhythm.
KPAS—Radio Gospel Hour.
KFPAC—Pasadena City Schools
W6XYZ—Television, Amateur
Boxing Bout.
- 8:45—KFWB—Pan-A-Musi-Cana.
KFPAC—Recital.
KGER—Miracles of Science.
- 8:55★KNX—News.

- 9—KFI, KFSD—Mr. and Mrs.
North.
KNX—Jack Carson Show.
KECA—Weird Circle.
★KHJ, KGB, KFXM, KVOE—
News, Glenn Hardy.
★KMPC—News, Music Box.
★KFWB—Peter de Llima.
★KMTR—News, Dr. A. U.
Michelson.
KGFJ—Saludos Amigos.
KFPAC—Comments on Classics
W6XYZ—Television, Vaude-
ville.
- 9:15★KHJ, KGB, KFXM, KVOE—
Cecil Brown, News.
KFWB—Strollin' Tom.
KFPAC—Courtney Monsen.
- 9:30—KFI—Young Artists Compe-
tition.

- KNX—Ellery Queen.
★KECA—News.
★KHJ, KFXM, KVOE—The
Feeling is Mutual.
★KFWB—Henry Charles.
KMTR—Texas Jim.
KPAS—Spotlight Stories.
KFOX—Midweek Meeting.
- 9:45—KECA—Reserve.
KHJ, KVOE—Eddie Rogers'
Orch.
KFWB—Sam Baltar.
- 10★KFI, KFSD—Richfield Re-
porter.
★KNX—Ten o'clock Wire.
KECA—Hollywood Spotlight,
George Fisher.
★KHJ, KGB, KFXM, KVOE—
Fulton Lewis, Jr.
★KMPC—News, Ice Hockey.

**EASTSIDE
Club**
10 to 12 P. M.
Every Night Except Sunday
KFWB
America's Finest Bands

KFWB—Eastside Club.
★KMTR—News, Music.
KFAC—Lucky Lager Dance
Time.
★KFVD—Newscast, 1 Hr.
KGFJ—B. & R. Cowboys.
KPAS—Texas Jim Lewis.
- 10:15—KFI—KFEyewitness.
★KNX—Pacific War Report.
KECA—Martha Mears.
★KHJ, KGB, KFXM, KVOE—
News.

Hollywood Spotlight
with George Fisher
10:00 P. M.—KECA
Inside the News
with Rodriguez
and Sutherland
10:30 P. M.—KFI
THRIFTY DRUG STORES

- 10:30—KFI—Inside the News (Thrifty
Drug).
KECA—Sports Book.
KNX—World's Most Honored
Music.
KHJ—Johnson Family.
KFWB—Eastside Club.
KMTR—Sally's Ensemble.
KGER—Blue Stars and Gold.
KGFJ—Western Music.
- 10:45—KFI—Voice of a Nation.
KECA—What's New on Blue.
- 11★KFI, KNX, KHJ—News.
KECA—Tunes, Tidings.
★KMPC—News, Peter Potter.
KFWB—Eastside Club.
★KMTR—News, Job College.
KGFJ—Open Album.
KFAC—Lucky Lager Dance
Time.

- 11:15—KFI—Post Parade, Peter de
Lima.
KHJ, KVOE—Curt Massey.
- 11:20—KNX—Vaughn Monroe.
- 11:30—KFI, KFSD—Dick La Salle
Orch.
KECA—News, Dixie Hospital-
ity.
KHJ—Xavier Cugat.
KGFJ—Blue of Evening.
★KFVD—Newscast, till 1 a.m.
- 11:45—KNX—Horace Heidt.
★KHJ, KFSD—News.
- 11:55★KNX, KFWB—News.

IN DEMAND
Les Tremayne, new "Nick
Charles" on the "Adventures
of the Thin Man," has been
so much in demand during
his career as a radio actor,
that he played time and
again on more than one-
hundred-and-seventy-five ra-
dio shows.

THURSDAY, FEBRUARY 22

KMTR	KFI	KECA	KHJ	KFVD	KPAS	KFSG	KGFJ	KFXM	KFAC	KGB	KWKW
KFSD	KMPG	KIEY	KFWB	KNX	KRKD	KPPC	KFOX	KGB	KVOE		
570	640	700	930	1020	1150	1230	1240	1330	1390	1480	
600	710	870	980	1070	1110						

* Indicates News Broadcasts.

At hours where no listing is shown for a local station, recorded music has been scheduled.

- 8**—KFI—Johnny Murray.
 KNX—Mark Breneman.
 KECA—McNeill's Breakfast Club.
 *KHJ, KGB, KFXM, KVOE—Arthur Gaeth.
 *KMPC—News, William Parker.
 *KFWB—Pennell Reports.
 *KMTR—News, Western Stars.
 *KPAS, KGFJ, KGER—News.
 KWKW—Pan-American Mission

KRKD 8:00 A.M.
HAVEN OF REST
 Tues., Thurs., Sat.
 First Mate Bob and the Good Ship Grace

KRKD, KFOX—Haven of Rest
 KFAC—Country Church.
 KFVD—Covered Wagon Jubilee.

- 8:05—KGER—Soul Patrol.
 8:15—*KFI—T. B. Blakiston, Comment.
 KNX—Valiant Lady.
 KHJ, KGB, KVOE—Shady Valley Folk.
 KMPC—Market Report, Sports
 KFWB—Bands in Review.
 KGFJ—Breakfast Tunes.
 KWKW—Reveille Revue.
 KGER—Mizpah.
 KFXM—Morning Melodies.

- 8:25—KPAS—Minute Prayer.
 KMPC—Hattie Sports.
 8:30—KFI—Aunt Mary.
 KNX—Light of the World.
 KHJ, KVOE—Take It Easy.
 KMPC—Unity Daily Word.
 KFAC—Help Wanted.
 KPAS—Baptist Brothers.
 *KRKD—KFSB, KFAC—News.
 KWKW—Dr. John Matthews.
 KGB—Mattie Hollis Orch.
 KFXM—Sunshine Service.
 KFOX—Rev. R. E. Reid.

- 8:45—KFI, KFSB—David Harum
 KNX—Aunt Jenny's Stories.
 *KFWB—News.
 KMTR—Bible Treasury.
 KFVD—Vocal Favorites.
 KWKW—Breakfast Serenade.
 KVOE—Bing Crosby.
 KGER—Rev. Bennington.

- 8:55—KGB, KVOE—Charlotte Deebie.

- 9**—KFI, KGFJ, KGER—News.
 KNX—Kate Smith.
 *KHJ, KGB, KFXM, KVOE—William Lang.
 KECA—Glamor Manor.
 *KMPC—News, Sweet Lellani, Art Baker.
 KFWB—Dr. Reynolds.
 *KMTR—News, Moments with God.
 KFAC—J. Newton Yates, Organ.
 KPAS—Polly Patterson.
 KRKD—Sagebrush Serenade.
 KWKW—Maurice Johnson.
 KFVD—Waltz Time.
 KFOX—Firebrands for Jesus.

- 8:05—KGER—Curtis H. Springer.
 *KFI—Edward Jorgenson, Comment.
 9:15—*KFI, KFSB—Larry Smith.
 KNX—Big Sister.
 KHJ, KGB, KFXM, KVOE—Norton Downey.
 KMPC—Say It With Music.
 KFWB—Rhumba Time.
 KFAC—Voice of Health.
 KGFJ—Medical.
 KWKW—Variety.
 KGER—Rev. J. A. Lovell.

- 9:30—*KFI—News.
 KNX—Romance of Helen Trent.
 KHJ—Time Out.
 KECA—Breneman's Breakfast in Hollywood.
 *KFWB, KFAC—News.
 KMTR—W. B. Record.
 *KWKW—Off the Press.
 KGFJ—Swing Serenade.
 KGER—Radio Revival.
 KFVD—Show Tunes.
 KGB, KVOE—U. S. Navy Band.
 KFXM—Future Unlimited.

- 9:35—KFXM—Old Family Almanac.
 9:40—KFI—G. I.'s Abroad.
 KFWD—Sweet Lellani Time.

- 9:45—KFI—Ronny Mansfield, Songs.
 KNX—Our Gal Sunday.
 KFWB—Midmorning Melodies.
 KMTR—Curtis H. Springer.
 KFAC—Midmorning Serenade.
 *KRKD—News.
 KFVD—Here Comes Parade.
 KPAS—Harmony Homestead.
 KWKW—Willard Messenger.
 KFXM—Design for Listening.
 KFSB—Ann Gibson.
 KGER—Full Gospel.

- 10**—*KFI, KFSB—Reserve.
 KNX—Life Can Be Beautiful.
 *KECA—Tony Morse.
 *KHJ, KGB, KFXM, KVOE—Glen Hardy, News.
 *KMPC—News, Hits for the Missus.
 KFWB—Chef Milani.
 *KMTR—News, Music.
 *KGFJ, KFOX—News.
 KFVD—Morning Serenade.
 *KGER—News, Mission Workers.

- 10:15—KNX—Ma Perkins.
 KHJ, KGB, KFXM, KVOE—Luncheon with Lopez.
 KECA—Music for the Missus.
 KGFJ—Salon Swing.
 KRKD—Dr. O. M. Richardson.
 KWKW—Speaking of Sports.
 *KPAS—News.
 KGER—Kingdom Within.
 KFOX—Rev. Emma Taylor.

- 10:30—KFI—Albers Hour.
 *KNX—Bernadine Flynn, News.
 KECA—My True Story.
 KHJ, KGB, KFXM, KVOE—Paula Stone, John Brito.
 KMPC—Stump Us.
 *KFWB—Henry Charles.
 KMTR—Floyd B. Johnson.
 *KFAC—News.
 KPAS—Woman's World.
 *KWKW—News.
 KFVD—Union Rescue Mission.
 KGER—Sunshine Pastor.
 KFSB—Your Albers Hour.

- 10:45—*KFI, KFSB—Art Baker, News
 KNX—The Goldbergs.
 KHJ—Handy Man.
 KMPC—Home Chats.
 KFWB—Science of Mind.
 KFAC—Between the Lines.
 KWKW—Treasury Sainte.
 KRKD—Midnight Mission.
 KGB, KFXM, KVOE—American Women's Jury.
 KFOX—Dr. A. U. Michelson.
 KFECA—Aunt Jimina.

- 11**—KFI, KFSB—Guiding Light.
 KNX—Joyce Jordan, M. D.
 *KECA—Bankhage Talking.
 *KHJ, KGB, KVOE—Cedric Foster.
 *KMPC—News, Homenaker's Club.
 KFWB—Al Jarvis.
 *KMTR—News, Dr. Louis Talbot.
 KFAC—Fioletta.

- *KGFJ, KFVD, KGER—News.
 KWKW—Vocal Varieties.
 KFXM—Voice of Experience.
 11:15—KFI, KFSB—Today's Children
 KNX—Two on a Clue.
 KECA—Mystery Chef.
 KHJ, KGB, KFXM, KVOE—Jane Cowl.
 KPAS—J. Newton Yates.
 KGFJ—Sweet and Low.
 KFVD—Musical Revue.
 KFOX—Spotlight Bands.
 KGER—Songs of Calvary.
 11:30—KFI, KFSB—Woman in White
 KNX—Perry Mason.
 KHJ, KGB, KFXM, KVOE—Never Too Old.
 KECA—Blue World—Correspondents.
 KMTR—Curtis H. Springer.
 *KFAC, KRKD, KWKW, KFOX—News.
 KPAS—Pasadena Independent.
 KGFJ—Rainbow Rendezvous.
 KGER—Rev. Greenmyer.

- 11:45—KFI—Hymns of All Churches.
 KNX—Tena & Tim.
 *KECA—News.
 KMPC—D'Arigna.
 KFAC—Piano Briefs.
 KPAS—Gibson's Painted Post.
 KFVD—Violet Schram.

- 12**—KFI—Farm Reporter.
 KNX—Mary Marlin.
 KECA, KFMB—Ozie Waters.
 *KMPC—News, John Kirby.
 KMTR—News, Tomasso Ensemble.
 KPAS—Hal Hart.
 KFAC—Luncheon Concert.
 *KGFJ, KGER, KGB, KVOE—News.
 KFVD—Editor of Air.
 KWKW—Blue Room.
 KFXM—All Star Dance Parade.
 KFSB—Woman of America.
 KRKD—Prairie Schooner.

- 12:15—KFI, KFSB—Ma Perkins.
 KNX—Neighbors, Irene Beasley.
 KECA—Jay Burnett.
 KHJ—Johnson Family.
 KMPC—Norman Nesbitt.
 KFVD—Luncheon Musical.
 *KFOX, KFXM—News.
 KVOE, KGB—Palmer House Orch.
 KWKW—Rev. Richey.

- 12:30—KFI, KFSB—Pepper Young's Family.
 KNX—Bright Horizon.
 *KECA—John B. Kennedy.
 KHJ, KVOE—Mild and Mel-low.
 KMPC—Bridge Club.
 *KFWB—News.
 KMTR—Meri Lindsay & Band.
 KFAC—Pan Americana.
 *KWKW—News, Dinah Shore.
 KFVD—Violet Schram.

- KFOX—March Time.
 KGB—Molly Morse.
 KFXM—Smoothies.
 KGER—1390 Club.
 12:45—KFI, KFSB—Right to Happi-ness.
 KNX—Bachelor's Children.
 KECA—Memories in Melody.
 KMPC—Organ Melodies.
 KFWB—Al Jarvis.
 KWKW—Singing Sweepstakes.
 *KFAC—News.
 KGB, KFXM, KVOE—This Is Music.
 KFOX—Lucky Lady.

- 1**—KFI, KFSB—Backstage Wife.
 KNX—G. E. House Party.
 KECA—Time Views the News.
 KHJ—Think Hard Now.
 *KMPC—News, Headline Bands.
 *KFWB, KFVD, KGER—News.
 *KMTR—News, Music.
 KGFJ—Easy Rhythm.
 KFOX—Dance Time.
 *KGB, KVOE—Walter Compton.
 KFXM—Moods in Music.

- 1:15—KFI, KFSB—Stella Dallas.
 KECA—Radio Parade.
 KHJ—Lee Shippey.
 KFWB—Al Jarvis.
 KFAC—Melody Matinee.
 KFVD—Moods in Music.
 KGB—Need Advice?
 KVOE—Newspap Melodies.
 KGER—Music Appreciation.

- 1:25—*KNX—News.
 1:30—KFI, KFSB—Lorenzo Jones.
 KNX—School of Air.
 KECA—This Moving World.
 KHJ, KGB, KFXM, KVOE—Tommy Harris Time.
 KMPC—Lady of Charm.
 KMTR—Spotlight on Rhythm.
 KFVD—Hawaiian Music.
 *KWKW—News, Income Tax.
 *KRKD—News, Music.
 *KPAS—News.
 *KWKW—News, Lyrics with Lucille.
 KGFJ—Bluenivens Amikos.
 KFOX—Concert Master.

- 1:45—KFI, KFSB—Young Widder Brown.
 *KECA—Buddy Twiss.
 KMPC—Family Bible.
 KMTR—Tex Tyler.
 KPAS—Federated Women's Clubs.
 KWKW—Lyrics with Lucille.
 KFVD—Vocal Varieties.
 KRKD—Singing Waiters.
 1:50—*KECA—Edward Jorgenson.

- 2**—KFI, KFSB—When a Girl Marries.
 KNX—Evelyn Winter.
 *KHJ—This Changing World.
 KECA—What's Doing Ladies.
 *KMPC—News, Sweet Lellani.
 *KMTR—News, Halley's Swingtime.
 KGFJ—Town Crier Presents.
 KRKD—Concert.
 KWKW—Club 60.
 KFVD—Timely Tunes.
 KGB, KFXM, KVOE—Handy Man.
 KGER—Long Beach Band.

- 2:15—KFI, KFSB—Portia Faces Life
 KNX—Sandra Martin.
 *KHJ—Today on the Coast.
 KMPC—Pan Americana.
 KFAC—Paradise Isle.
 KFOX—Public Bulletin.
 KFSB—Classic Hour.
 2:25—*KNX—News.
 2:30—KFI, KFSB—Just Plain Bill.
 KNX—Meet the Missus.
 *KECA—Between the Lines.
 KMPC—Flying Feet.
 KFWB—Hal Styles.
 *KRKD, KGER—News.
 *KWKW—News.
 KGB—U. S. Navy Band.
 KFOX—Songs of the West.

- 2:45—KFI, KFSB—Front Page Far-rell.
 KECA—Francesca Scully.
 KHJ, KGB, KVOE—Radio Tour.
 *KFVD—News.
 KRKD—Salvatore Santaella.
3—KFI, KFSB—Road of Life.
 KNX—Housewives Protective League.
 *KECA—Three O'clock News.
 *KHJ, KGER—News.
 *KMPC—News, Local Events.
 KFWB—Melody Matinee.
 *KMTR—News, It Pays to Know.
 KFAC—Famous Musical Favorites.
 KGFJ—Jack Pot.

THURSDAY Program Highlights

Morning Programs Appear in Lightface Type; Afternoon and Evening Programs in Boldface.

Variety

8:00—Johnny Murray, KFI.
 8:00—McNeill's Breakfast Club, KECA.
 9:00—Kate Smith, KNX.
 9:30—Breneman's Breakfast, KECA.
 10:30—Paula Stone, KHJ.
 11:15—Jane Cowl, KHJ.
 4:30—Art Baker's Notebook, KFI.
 6:00—Kraft Music Hall, KFI.
 6:00—Major Bower, KNX.
 6:30—Bob Burns, KFI.
 6:30—Spotlight Bands, KECA.
 7:00—Abbott & Costello, KFI.
 7:00—The First Line, KNX.
 7:00—Anita Ellis, KHJ.
 7:00—Fred Waring, KECA.
 7:30—Rudy Vallee, KFI.
 8:05—Hubby's Hobby, KMPC.
 8:05—Supper Club, KFI.
 8:15—Lum and Abner, KECA.
 8:30—Frank Morgan, KFI.
 9:00—Dinah Shore, KFI.

Quiz Programs

1:00—Think Hard Now, KHJ.

Drama

3:15—Star Playhouse, KFI.
 5:30—Tom Mix, KHJ.
 6:30—Corliss Archer, KNX.
 8:00—Bulldog Drummond, KHJ.

War

8:30—Death Valley Sheriff, KNX.
 8:30—Hercule Poirot, KHJ.
 9:00—Suspense, KNX.
 9:30—The Saint, KFI.
 9:30—Theater of the Air, KECA

Outstanding Music

8:30—Dispatch from Reuters', KFWB.
 10:15—Pacific War Analysis, KNX.
 4:00—Musical Masterpieces, KFAC.
 6:00—Musical Digest, KGFJ.
 6:30—Treasure Hr. Song, KHJ.
 8:00—Evening Concert, KFAC.
 10:00—Lucky Lager Dance Time, KFAC.
 10:00—Newsical, KFVD.
 10:00—Eastside Club, KFWB.

Public Affairs

8:30—Town Meeting of the Air, KECA.
 9:30—Citizens Forum, KNX.
 10:15—Mayor Fletcher Bowron, KFI.
 10:15—Chester Bowles, O.P.A., KECA.

Sports—Comment

5:15—Belle Martell, KMTR.
 10:30—Sam Balter, KECA.
 10:45—Tom Haulon, KNX.

KFVD—Popular Favorites.
 KPAS—Listener's Digest.
 KWKW—Latin-America.
 KFOX—Buddy Cole.
 KGB, KVOE—Prayer, Griffin Reporting.
 KFYM—Prayer, News, Devotions.
 KRBD—Matinee Melodies.
 3:15—KFI—Star Playhouse.
 KECA—Footlight Favorites.
 KHJ—Happy Homes, Norma Young.
 KMPC—Swing Shift.
 KMTR—Eugenia Clair.
 KPAS—Juke Box Matinee.
 KWKW—Popular Requests.
 KFOX—Hawaii Calls.
 KGB—Melody Memories.
 KGER—Red Cross.
 KVOE—Civic Interest.
 3:30—KFI—Rosemary.
 KNX—Afternoon Dance.
 KECA—Appointment With Life
 KFWB—Sweet Lellani, Victorious Living.
 KMTR—Pianos.
 *KRKD—News Headlines.
 *KWEV—Of the Press.
 KGFJ—Variation.
 KFOX—Hollywood Salon.
 KGB, KVOE—Musical Matinee
 KFVD—Star Time Tunes.
 KGER—Cheerful Chat.
 3:45—KFI—Woman of America.
 KNX—The World Today.
 KHJ—Bill Hay Reads the Bible.
 KFWB—Jazz.
 *KFAC—News.
 KFVD—Rhumba.
 RWKW—Variety.
 KGB, KFYM, KVOE—Johnson Family.
 KFSD—Aunt Mary.
 3:55—KNX—Joseph Harsch.
 4—KFI, KFSD—Dr. Kate.
 KNX—Potluck Party.
 *KECA—Gen. Pierce, Comment
 *KHJ, KGB, KFYM, KVOE—Fulton Lewis, Jr.
 *KMPC—News, Sweet Lellani.
 KFWB—Bert Fluke.
 *KMTR—News, Pictures in Music

MUSICAL MASTERPIECES
 Gems of Melody
 4-5 P. M., KFAC-1330
 Slavick Jewelry Co.

KFAC—Musical Masterpieces.
 KGFJ—Air-ortials.
 KFVD—Afternoon Concert.
 *KFOX—News.
 KWKW—Light Classics.
 *KGER—News, Helene Smith.
 4:15—KFI, KFSD—World News.
 KNX—News, Music.
 KHJ, KFYM, KVOE—Rex Miller.
 *KECA—Raymond Gram Swing.
 KMPC—Ballad Time.
 KFWB—Gospel and Song.
 KFVD, KFSD—News.
 KGFJ—Styllings in Blue.
 KWKW—Italian Melodies.
 KRKD—Noveland Quiz.
 KGER—Smith & Jones.
 4:30—KFI—Art Baker's Notebook.
 KNX—Mr. Keene.
 KECA—Twilight Tales.
 KHJ, KVOE—Mutual Musicals.
 KMPC—Juan Bolando.
 KRKD—Tunes of the Day.
 KFVD—Tea Time Tunes.
 KGB—House of Mystery.
 KFYM—Dr. Phillip Lovell.
 4:45—KHJ—Follies.
 KECA—Hop Harrigan.
 KMPC—Our Fighting Heroes.
 KFWB—Stuart Hamblen.
 *KRKD—News.
 KGB—Fair Tales.
 KFYM—Musical Cocktail.
 KVOE—Afternoon Melodies.
 KFOX—Art Dickinson.
 KGER—Colonial Tabernacle.

5—KFI, KFSD—OK for Release.
 KNX—Man Named Jordan.
 KECA—Terry and the Pirates.
 *KHJ, KGB, KFYM, KVOE—Sam Hayes.
 *KMPC—News, Teen and Twenty
 *KMTR—News, Music.
 KPAS—Uncle Charlie.
 KGFJ—Jive at 5.
 KFVD—Evening Serenade.
 KRKD—Snags of the Saddle.
 KWKW—Sports Synopsis.
 *KGER—News.
 KFOX—Sunshine Pastor.
 5:15—KFI, KFSD, KFVD, KFAC—News.

KNX—Barbara Tate.
 KECA—Dick Tracy.
 KHJ, KGB, KFYM, KVOE—Superman.
 KMTR—Belle Martell, Sports.
 KWKW—American Jewish Hr.
 *KFVD—News.
 5:30—KFI—Alvin Wilder.
 *KNX—Harry W. Flannery.
 KECA—Jack Armstrong.
 KHJ, KGB, KFYM, KVOE—Adventures of Tom Mix.
 KMTR—Irwin Allen.
 KFAC—Whoa Bill Club.
 KGFJ—Intermission.
 KRKD—South Seas Serenade.
 KFVD—90-90 Club.
 KGER—Rev. Gortner.
 5:45—KFI, KFSD—Elmer Peterson.
 *KNX—Truman Bradley.
 KECA—Captain Midnight.
 *KHJ, KGB, KFYM, KVOE—News Night Wire.
 KMPC—Help Wanted.
 *KMTR—E. Louis Flatou, News
 KGFJ—Console Encores.
 KFVD—Evening Serenade.
 5:55—KNX—Bill Henry.

6—KFI, KFSD—Kraft Music Hall
 KNX—Major Bowes.
 *KECA—News.
 *KHJ, KGB, KFYM, KVOE—Gabriel Heatter.
 *KMPC—News, Music.
 *KFWB, KFOX—News.
 *KMTR—News.
 KFAC—Music for Everyone.
 KGFJ—Musical Dicket.
 KRKD—Early Dancette.
 KPAS—Future Pianists.
 *KGER—News, Music.
 6:15—KECA—Peter de Lima.
 KHJ, KGB, KFYM, KVOE—Real Life Stories.
 KMPC—Sports Time.
 *KFWB—John B. Hughes.
 KPAS—Technocracy.
 KFOX—Dick Ross.
 *KFAC, KFVD—News.
 KGER—Rev. Burpo.
 6:30—KFI, KFSD—Bob Burns.
 KNX—Cordisa Archer.
 KHJ, KVOE—Treasure Hour of Song.
 KECA—Spotlight Bands.
 KMPC—Rhumba Time.
 KFWB—America Dances.
 KMTR—Tomasso Ensemble.
 KFAC—Erwin Yeo, Organ.
 KPAS—Church of Christ.
 KFYM—OPA.
 KFOX—Hal's Memory Room.
 KGER—Fireside Chapel.
 6:55—KECA, KFMB—Coronet Story Teller.

7—KFI, KFSD—Abbott & Costello.
 KNX—The First Line.
 *KECA—Fred Waring Pennsylvanians.
 KHJ, KGB, KFYM, KVOE—Anita Ellis Sings.
 *KMPC—News, Ray Bloch.
 *KMTR—News, Music.
 *KRKD, KGER—News.
 KFAC—Musical Comedy.
 KFOX—Jane Arden.
 KPAS—Help Wanted.
 7:15—KHJ, KGB, KFYM—Lowell Thomas.
 KMPC—Norman Nesbitt.
 KMTR—W. B. Record.
 KFAC—Casa Cugat.
 KRKD—Three Quarter Time.
 KPAS—C.I.O. Reporter.
 7:30—KFI, KFSD—Rudy Vallee.
 KNX—Hero's to Romance.
 KFAC—March of Time.
 KHJ, KGB, KFYM, KVOE—Red Ryder.
 KMPC—Headline Bands.
 *KFWB—News.
 KMTR—Dr. Clem Davies.
 KFAC—America Calling, with Floretta.
 KPAS—Roy & Lonny.
 KRKD—Do You Know.
 7:45—KFWB, KFOX—Major Hubert Turner, Comment.
 KPAS—Stndlo Frolics.
 KGER—Troutvet.

8—KFI, KFSD—Frost Warning, Supper Club.
 KNX—Jack Kirkwood Show.
 KECA—Earl Godwin.

Excitement! Mystery!
 THRILL TO
Bulldog Drummond
 ACE-DETECTIVE ADVENTURER
THURSDAY, 8:00 P.M. KHJ
 and **DON LEE Network**
 Sponsored by
 "42" HAIR OIL and "42" SHAMPOO
 KHJ, KGB, KVOE—Bulldog Drummond.

*KFWB—Reuters' News Dls. patch.
 *KMTR—News, Gospel Herald.
 KFAC—Evening Concert.
 KGFJ—Of Words & Verse.
 *KPAS—J. Frank Burke.

ENTZ & RUCKER Hardware
 Presents
HUBBY'S HOBBY
 8:05 to 8:30
 Thursday Nites
 with
 *GEGE PEARSON
 *CHARLES LUNG
 *TYLER McVEY
 *KMPC—News, Hubby's Hobby.
 KFYM—Quartermaster Corps.
 *KGER—News, Billy Adams.
 8:15—KFI, KFSD—Fleetwood Lawton.
 KNX—Music That Satisfies.
 KECA—Lum and Abner.
 KFWB—Warner Bros. Orch.
 KGFJ—Show Time.
 *KPAS—News.
 KFYM—Ships of War.
 KVOE—Minister's Hour.
 8:30—KFI, KFSD—Maxwell House Time.

DEATH VALLEY SHERIFF
 Let Sheriff Mark Chase and the indomitable Cousin Cassie give you a half hour of refreshing entertainment to-nite . . .
KNX, 8:30-9:00 P. M.

KNX—Death Valley Sheriff.
 KECA—Town Meeting of the Air.
 KHJ, KGB, KFYM, KVOE—A Christie's Hercule Poirot.
 KMPC—Symphonettes.
 *KFWB—News.
 KGFJ—Dancelug Rhythm.
 KPAS—P. E. Gardner.
 8:45—KFWB—Pan-A-Musi-Can.
 KMTR—Property Owners.
 KGER—Something for the Girls
 8:55—KNX—Wallace Sterling.

9—KFI, KFSD—Dinah Shore.
 KNX—Suspense.
 *KHJ, KGB, KFYM, KVOE—News, Glenn Hardy.
 KMPC—News, Music Box.
 *KFWB—Peter de Lima.
 *KMTR—News, Dr. A. U. Michelson.
 KGFJ—Saludos Amigos.
 KFAC—Dr. Louis T. Talbot.
 9:05—KGER—News, Alhambra Baptist Church.
 9:15—KHJ, KGB, KFYM, KVOE—Rex Miller.
 *KFWB—Mannpower.
 9:30—KFI, KFSD—The Saint.

CITIZENS FORUM
 Sparkling half hour discussion by leading authorities on problems affecting everyone. A "must" for good citizens.
 PRESENTED BY
CITIZENS NATIONAL BANK
 THURSDAYS KNX 9:30 P. M.
 KNX—Citizens Forum.
 KHJ—Wings Over the Nation.
 *KFWB—Henry Charles.
 KMTR—Texas Jim.
 KPAS—Spotlight Stories.
 9:45—KHJ, KGB, KVOE—Unscheduled.

Listen To Radio's Newest Dramatic Triumph!
"THE THRIFTY THEATRE OF THE AIR"
 featuring a cast of eight headline radio stars
KECA
 Every Thursday Night 9:30 P.M.
 Sponsored by your neighborhood
Thrifty
 KECA—Theater of the Air.
 *KFWB—Sam Balter.

MUTUAL MELODIES
 L. J. WHITNEY
 at the WURLITZER
 and the REVERETRIO
 9:45 p.m. KPAS-1110 kc
MUTUAL
 Bldg. & Loan Ass'n of Pasadena

10—KFI, KFSD—Eichfield Reporter.
 KECA—Hollywood Spotlight, George Fisher.
 *KNX—Ten O'clock Wire.
 *KHJ, KGB, KFYM, KVOE—Fulton Lewis, Jr.
 *KMPC—News, Spade Cooley.
 KFWB—Eastside Club.
 *KMTR—News, Music.
 KFAC—Lucky Lager Dance Time.
 *KFVD—Newsical, for 3 hrs.
 KGFJ—B. & R. Cowboys.
 10:15—KFI—Mayor Bowron.
 *KNX—Pacific War Report.
 KHJ, KGB, KFYM, KVOE—News.
 KMTR—Bob Brooks.

Hollywood Spotlight
 with George Fisher
10:00 P. M.—KECA
Inside the News
 with Rodriguez and Sutherland
10:30 P. M.—KFI
THRIFTY DRUG STORES

10:30—KFI—Inside the News.
 KNX—Sports.
 KHJ—Johnson Family.
 KECA—Sports Book.
 KMPC—Dance Parade.
 KMTR—Solly's Ensemble.
 KGFJ—Western Music.
 10:45—KFI—Voice of the Nation.
 KNX—Gayle and Charles.
 KECA—Chester Bowles.
 KMTR—Al Donahue Orch.
 11—KFI, KNX, KHJ—News.
 *KECA—Tunes, Tidings.
 *KMPC—News, Peter Potter.

EASTSIDE Club
 10 to 12 P. M.
 Every Nite Except Sunday
KFWB
 Amero's Finest Bands

KFWB—Eastside Club.
 KGFJ—Open Album.
 KFAC—Lucky Lager Dance Time.
 KFOX—Merl Lindsay Band.
 11:15—KFI—Post Parade, Peter de Lima.
 KHJ, KVOE—Curt Massey.
 11:20—KNX—Vaughn Monroe.
 11:30—KFI, KFSD—Dick La Salle
 *KECA—News, Dixie Hospitality.
 KHJ—Xavier Cugat.
 KGFJ—Blue of Evening.
 *KFVD—Newsical, till 1 a.m.
 11:45—KHJ, KFSD—News.
 KNX—Borace Heidt.

FRIDAY, FEBRUARY 23

★ Indicates News Broadcasts.

At hours where no listing is shown for a local station, recorded music has been scheduled.

- 8**—KFI—Johnny Murray.
 KNX—Mark Breneman.
 KECA—McNeill's Breakfast Club.
 ★KHJ, KGB, KFXM, KVOE—Arthur Gaeth.
 ★KMPC—News, William Parker
 ★KFWB—Pennell Reports.
 ★KMTR—News, Western Stars.
 ★KPAS, KGFJ, KGER—News.
 KRKD, KFOX—Dr. Louis T. Talbot.
 KFAC—Country Church.
 KWKW—Pan-American Mission.
 KFVD—Covered Wagon Jubilee.
 8:05—KGER—Soul Patrol.
 8:15★KFI—T. B. Blakiston, Comment.
 KNX—Valiant Lady.
 KHJ, KGB—Korn Kobblers.
 KMPC—Market Report, Sports
 KFWB—Bands in Review.
 KGFJ—Breakfast Tunes.
 KWKW—Reveille Tune.
 KGER—Mizpah.
 KFXM—Morning Melodies.
 8:25—KPAS—Minute Prayer.
 KMPC—Battle Sports.
 8:30—KFI—Aunt Mary.
 KNX—Light of the World.
 KHJ, KFXM, KVOE—Take It Easy.
 KMPC—Unity Daily Word.
 KFWB—Help Wanted.
 ★KFAC, KFSD—News.

KPAS, 8:30 A. M.
HAVEN OF REST
 Mon., Wed., Fri.
 First Mate Bob and the Good Ship Grace

- KPAS—Haven of Rest.
 KWKW—Dr. John Matthews.
 KRKD—News Headings.
 KFOX—Rev. R. E. Reid.
 KGB—Wally Townsend.
 8:45—KFI, KFSD—David Harum.
 KNX—Aunt Jenny's Stories.
 ★KFWB—News.
 KMTR—Bible Treasury.
 KWKW—Hasten the Day.
 KFAC—Musical Comedy.
 KGER—Rev. Bennington.
 KGB—Lanny & Ginger.
 KFVD—Vocal Favorites.
 KFXM—Sunshine Service.
 KVOE—Bink Crosby.
 KGER—Rev. Bennington.
 8:55—KGB, KFXM, KVOE—Lanny & Ginger.

- 9**★KFI—News.
 KNX—Kate Smith.
 ★KHJ, KGB, KFXM, KVOE—William Lang.
 KECA—Glamor Manor.
 ★KMPC—News, Sweet Lellani; Art Baker.
 KFWB—Health Talk.
 ★KMTR—News, Church Views News.
 KFAC—J. Newton Yates.
 ★KGFJ, KGER—News.
 KPAS—Polly Patterson.
 KRKD—Sagebrush Serenade.
 KWKW—Reflections in Music
 KFVD—Waltz Time.
 KFOX—Firebrands for Jesus.
 9:05★KFI—Edward Jorgenson, Comment.
 9:15★KFI, KFSD—Larry Smith, Comment.
 KNX—Big Sister.
 KHJ, KFXM, KVOE—Morton Downey.
 KMPC—Say It With Music.
 KFWB—Ithumba Time.

"THE VOICE OF HEALTH"

R. L. McMASTER, D.C., Ph.G., Ph.D., F.R.S.A. (London) for the
McCOY HEALTH SYSTEM
 Every morning—Mon. thru Fri.
 KFAC at 9:15

KFAC—Voice of Health.

- KGFJ—Medical.
 ★KFVD—News.
 KGER—Rev. J. A. Lovell.
 KGB—Serenading You.
 9:30★KFI—News.
 KNX—Romance of Helen Trent.
 KHJ—Time Out.
 KECA—Breneman's Breakfast in Hollywood.
 ★KFWB, KFAC, KWKW—News
 KMTR—W. B. Record.
 KGFJ—Swing Serenade.
 KGER—Radio Revival.
 KFVD—Show Tunes.
 KGB, KVOE—392nd Army Band.
 KFXM—Future Unlimited.
 9:35—KFXM—Old Family Almanac.
 9:40—KFI—G. I. s. Abroad.
 KFWB—Midmorning Melodies.
 KFI—Ronny Mansfield, Songs.
 KNX—Our Gal Sunday.
 KMTR—Curtis H. Springer.
 KFAC—Mid-Morning Serenade
 ★KRKD—News.
 KPAS—Harmony Homestead.
 KWKW—Willard Messenger.
 KFVD—Here Comes Parade.
 KFXM—Design for Listening.
 KGER—Full Gospel.

- 10**—KFI, KFSD—Tillamook Kitchen.
 KNX—Life Can Be Beautiful.
 ★KHJ, KGB, KFXM, KVOE—News, Glenn Hardy.
 ★KECA—Tony Morse.
 ★KMPC—News, Hits for the Missus.
 KFWB—Chef Milani.
 ★KMTR—News, Music.
 ★KGFJ, KFOX, KGER—News.
 KWKW—Moments of Melody.
 10:05—KGER—Mission Workers.
 10:15★KFI—Peter de Lima Closeups.
 KNX—Ma Perkins.
 KECA—Music for the Missus.
 KHJ, KGB, KFXM, KVOE—Luncheon with Lopez.
 ★KPAS—News.
 KGFJ—Salon Sating.
 KRKD—Dr. O. M. Richardson
 KWKW—Speaking of Sports.
 KFOX—Rev. Emma Taylor.
 KGER—Kingdom Within.
 10:30—KFI—Albers Hour.
 ★KNX—Bernadine Flynn, News
 KECA—My True Story.
 KMPC—Stump Us.
 ★KFWB—Henry Charles.
 KMTR—Floyd B. Johnson.
 ★KFAC, KWKW—News.
 KFVD—Union Rescue Mission.

FRIDAY Program Highlights

Morning Programs Appear in Lightface Type; Afternoon and Evening Programs in Boldface.

Variety

- 8:00—McNeill's Breakfast Club.
 KECA.
 8:00—Johnny Murray, KFI.
 9:00—Kate Smith, KNX.
 9:30—Breneman's Breakfast.
 KECA.
 10:00—Chef Milani, KFWB.
 11:15—Jane Cowl, KHJ.
 4:30—Art Baker's Notebook, KFI
 6:30—People Are Funny, KFI.
 6:50—Spotlight Bands, KECA.
 7:00—Moore-Durante Show, KNX
 7:00—Amos & Andy, KFI.
 7:00—Sammy Kaye, KECA.
 7:30—Stage Door Canteen, KNX
 8:05—Supper Club, KFI.
 8:30—Duffy's Tavern, KFI.
 9:00—Furlough Fun, KFI.
 9:00—Tom Breneman, KECA.
 9:30—Joan Davis-Jack Haley, KFI.

War

- 8:00—Reuters' News Dispatch, KFWB.
 8:00—Television, Test Pattern, W6XYZ.
 8:30—Television, T. B. Blakiston News Analysis, W6XYZ.
 9:00—Television, Travel, Comment, W6XYZ.
 9:45—Television—Comedy, W6XYZ.

Quiz Programs

- 6:30—Double or Nothing, KHJ.
 8:30—Ignorance Pays, KNX.

Drama

- 3:15—Star Playhouse, KFI.
 6:30—That Brewster Boy, KNX.
 7:30—Lone Ranger, KHJ.
 8:00—The Green Hornet, KECA.
 8:15—Erskine Johnson, KNX.
 9:00—Aldrich Family, KNX.
 9:30—Weird Circle, KFSD.
 9:30—The Thin Man, KNX.

Outstanding Music

- 4:00—Musical Masterpieces, KFAC.
 6:00—Musical Digest, KGFJ.
 8:00—Evening Concert, KFAC.
 10:00—Lucky Lager Dance Time, KFAC.
 10:00—Newsical, KFVD.
 10:00—Eastside Club, KFWB.

Public Affairs

- 2:30—Cabbages & Queens, KHJ.
 7:30—Army Nurses, KECA.
 10:15—World and America, KFI.

Sports—Comment

- 12:30—Bridge Club, KMPC.
 7:30—Bill Stern, KFI.
 8:00—Boxing Boots, KHJ.
 8:05—Basketball, U. S. C. vs. Clifton, KMPC.
 10:00—Legion Fights, KMPC.
 10:30—Sam Balter, KECA.

KMTR	KFI	KECA	KHJ	KFVD	KPAS	KFSG	KGFJ	KFXM	KFAC	KGER	KWKW
KFSD	KMPC	KIEV	KFWB	KNX	KRKD	KPPC	KFOX	KGB	KVOE		
570	640	700	930	1020	1150	1240	1330	1390	1430	1490	
600	710	870	980	1070	1110	1230	1280	1360	1430	1490	

- KPAS—Women's World.
 KGER—Sunshine Pastor.
 KFSD—Your Albers Hour.
 10:45★KFI, KFSD—Art Baker, News
 KNX—The Goldbergs.
 KHJ—Handy Man.
 KMPC—Home Chats.
 KFWB—Scenes of Mind.
 KMTR—Care of the Body.
 KRKD—Midnight Mission.
 KFAC—Between the Lines.
 KWKW—Treasury Salute.
 KGB, KFXM, KVOE—American Women's Jury.
 KFOX—Dr. A. U. Michelson.
 10:55—KECA—Aunt Jemima.
11—KFI, KFSD—Guiding Light.
 KNX—Joyce Jordan, M.D.
 ★KECA—Baukhage Talking.
 ★KHJ, KGB, KVOE—Cedric Foster.
 ★KMPC—News, Homemaker's Club.
 KFWB—Al Jarvis.
 ★KMTR—News, Dr. Louis Talbot.
 ★KFVD, KGFJ, KGER—News.
 KPAS—Ralph Littlefield.
 KWKW—News, Dr. Sprinker.
 KFAC—Floretta.
 KFXM—Voice of Experience.
 11:15—KFI, KFSD—Today's Children
 KNX—Two on a Clue.
 KECA, KFMB—Mystery Chef.
 KHJ, KGB, KFXM, KVOE—Jane Cowl.
 KFVD—Musical Revue.
 KGFJ—Sweet and Low.
 KFOX—Spotlight Bands.
 KGER—Songs of Calvary.
 11:25—KHJ—Owl Program.
 11:30—KFI, KFSD—Woman in White
 KNX—Perry Mason.
 KHJ, KGB, KFXM, KVOE—Never Too Old.
 ★KECA—Blue World—Correspondents.
 KMTR—Curtis H. Springer.
 ★KPAS—Pasadena Independent.
 KGFJ—Rainbow Rendezvous.
 ★KFAC, KRKD, KWKW, KFOX—News.
 11:45—KFI—Betty Crocker.
 KNX—Tena & Tim.
 ★KECA—News.
 KMPC—Lud McGluskin.
 KFAC—Piano Briefs.
 KPAS—Gibson's Painted Post.
 KFVD—Violet Schram.
 11:55★KWKW—News.
12—KFI—Farm Reporter.
 KNX—Mary Marlin.

- KECA, KFMB—Ozie Waters.
 ★KHJ—Broadway News.
 ★KMPC—News, John Kirby.
 ★KMTR—News, Tomasso Ensemble.
 KFAC—Luncheon Concert.
 KFVD—Editor of Air.
 KPAS—Hal Hart.
 KRKD—Prairie Schooner.
 KWKW—Blue Room.
 ★KGFJ, KGER, KFSD, KGB, KVOE—News.
 KFXM—All Star Dance Parade.
 KFSD—Woman of America.
 12:15—KFI, KFSD—Ma Perkins.
 KNX—Neighbors, Irene Beasley.
 KECA—Jay Burnett.
 KHJ—Johnson Family.
 KMPC—Norman Nesbitt.
 KFVD—Luncheon Musical.
 KWKW—Rev. Richey.
 ★KFOX, KFXM—News.
 KGB, KVOE—Palmer House Orch.
 12:30—KFI, KFSD—Pepper Young's Family.
 KNX—Bright Horizon.
 ★KECA—John B. Kennedy.
 KHJ, KVOE—Mild and Mel-low.
 KMPC—Bridge Club, Johnson.
 ★KFWB—News.
 KMTR—Merl Ludsay & Band
 KFAC—Pan American.
 ★KWKW—News, Variety.
 KFOX—March Time.
 KGB—Molly Morse.
 KFXM—Farm Front.
 12:45—KFI, KFSD—Right to Happi-ness.
 KNX—Bachelor's Children.
 KECA—Memories in Melody.
 KMPC—Organ Melodies.
 KWB—Al Jarvis.
 KFVD—Violet Schram.
 ★KFAC—News.
 KWKW—Singing Sweepstakes
 KFAC—Lucky Lady.
 KGB, KFXM—This Is Music.
 KVOE—Gracious Living.
 KGER—Garden School.
1—KFI, KFSD—Backstage Wife.
 KNX—C. E. House Party.
 ★KECA—Time Views the News.
 KHJ—Think Hard Now.
 ★KMPC—News, Headline Bands
 ★KFWB, KFVD—News.
 ★KMTR—News, Music.
 KGFJ—Easy Rhythm.
 KGB, KVOE—Walter Compton
 KFXM—Moods in Music.
 ★KGER—News, Music Appreciation.
 1:15—KFI, KFSD—Stella Dallas.
 KECA—Radio Parade.
 KHJ, KGB—Need Advice?
 KFWB—Al Jarvis.
 KFAC—Melody Matinee.
 KFAC—Newsix Melodies.
 KFVD—News in Music.
 1:25★KNX—News.
 1:30—KFI, KFSD—Lorenzo Jones.
 KNX—School of the Air.
 KECA—This Moving World.
 KHJ, KGB, KFXM, KVOE—Tommy Harris Time.
 KMPC—Lady of Charm.
 KMTR—Spotlight on Rhythm.
 ★KRKD—News, Music.
 ★KPAS—News.
 KWKW—News, Memories.
 KGFJ—Bienvenidos Amigos.
 KFVD—Hawaiian Music.
 KFOX—Christian Science.
 1:45—KFI, KFSD—Young Widder Brown.
 KECA—Buddy Twiss.
 KMPC—Family Bible.
 KRKD—Singluc Walters.
 KFOX—Concert Master.
 1:50★KECA—Ed Jorgenson.
2—KFI, KFSD—When a Girl Marries.
 KNX—Evelyn Winter.
 ★KHJ—This Changing World.
 KECA—What's Doin', Ladies?
 ★KMPC—News, Sweet Lellani.
 ★KMTR—News, Hally's Swing-time.
 KRKD—Concert Matinee.
 KWKW—Club 60.
 KFOX—Organ Treasures.
 KFVD—Timely Tunes.
 KGFJ—Town Crier Presents.
 KGER—Rolf's Band.
 KGB, KVOE—Handy Man.
 KFXM—Redlands Nazarene.
 2:15—KFI, KFSD—Portia Faces Life.
 KNX—Sandra Martin.
 KHJ—Today on the Coast.
 KMPC—Pan-Americana.

- KFAC—Paradise Isle.
KFOA—Public Bulletin.
- 2:25★KNX—News.
- 2:30★KFI, KFSD—Just Plain Bill.
KNX—Meet the Mrs.
★KECA—Between the Lines.
KHJ, KGB, KFXM, KVOE—Cabbages and Queens.
KMPC—King Cole Trio.
KFWB—Hal Styles.
KFOX—Songs of the West.
★KRKD, KGER—News.
- 2:45★KFI, KFSD—Front Page Farrell.
KECA—Frances Scully.
KHJ, KGB, KVOE—Radio Tour.
KMPC—Bing Crosby.
KRKD—Salvatore Santaella.
★KFWD—News.
- 3★KFI, KFSD—Road of Life.
KNX—Housewives Protective League.
★KECA—Three o'Clock News.
★KHJ, KGER—News.
★KMPC—News, Local Events.
KFWB—Melody Matinee.
★KMTR—News, It Pays to Know.
KFAC—Famous Musical Favorites.
KGFJ—Jack Pot.
★KFAS—Listeners' Digest.
KRKD—Victory Queen Contest
KWKW—Latin-America.
KFVD—Popular Favorites.
KFOX—Buddy Cole.
KGB, KVOE—Prayer, Griffin Reporting.
KFXM—Prayer, News, Devotions.
- 3:15★KFI—Star Playhouse.
KHJ—Happy Homes, Norma Young.
KECA—Footlight Favorites.
KMPC—Swingshift.
KFAS—Juke Box Matinee.
KWKW—Songs.
KFOX—Hawaii Calls.
KGER—Music Appreciation.
KVOE—Of Civic Interest.
- 3:30★KFI—Rosemary.
KNX—Lynn Murray's Music.
KECA—Appointment With Life
KFWB—Sweet Lellani, Victorious Living.
KMTR—Planos.
★KWKW—Off the Press.
KFVD—Star Time Tunes.
★KRKD—News Headlines.
KGFJ—Variation.
KFOX—Hollywood Salon.
KGER—Cheerful Chat.
KGB—Musical Matinee.
KVOE—Variety.
- 3:45★KFI—Woman of America.
★KNX—The World Today, Joseph Harsch.
KHJ—Bill Hay.
KFWB—Jazz.
★KFAC—News.
★KWKW—Light Classics.
KGB, KFXM, KVOE—Johnson Family.
KFSD—Aunt Mary.

MUSICAL MASTERPIECES
Gems of Melody
4-5 P. M., KFAC-1330
Slavick Jewelry Co.

- KFAC—Musical Masterpieces.
KWKW—Light Classics.
★KFOX—News.
KFVD—Afternoon Concert.
- ★KGER—News, Helene Smith.
- 4:15★KFI, KFSD—News of the World.
KHJ, KFXM, KVOE—Rex Miller.
★KECA—Raymond Gram Swing
KMPC—Ballad Time.
KFWB—Gospel and Song.
KGFJ—Stylings in Blue.
★KFVD—News.
KWKW—Citizens Committee.
KRKD—MovieLand Quiz.
KGER—Smith & Jones.
- 4:30★KFI—Art Baker's Notebook.
KNX—Friday on Broadway.
KMPC—Juan Bolando.

- KWKW—Italian Melodies.
KGB—House of Mystery.
KFXM—Dr. Phillip M. Lovell.
- 4:45★KECA, KFMB—Hop Harrigan
KHJ—Frollics.
KMPC—Hit Parade Tunes.
KFWB—Stuart Hamblen.
★KRKD—News.
KGB—Chick Carter.
KFXM—Musical Cocktail.
KVOE—Music Matinee.
★KFSD—H. V. Knittemborn.
KGER—Colonial Vespers.
- 5★KFI, KFSD—OK for Release.
KNX—Man Named Jordan.
KECA—Terry and the Pirates.
★KHJ, KGB, KFXM, KVOE—Sam Hayes.
★KMPC—News, Teen and Twenty
★KMTR—News, Music.
KFAS—Uncle Charlie.
KGFJ—Jive at 5.
KWKW—Payroll Guarantee.
★KGER—News.
- 5:15★KFI, KFSD, KFVD, KFAC—News.
KNX—Barbara Tate.
KECA—Dick Tracy.
KHJ, KGB, KFXM, KVOE—Superman.
★KWKW—News, Western.
KMTR—Salute to the Services
- 5:30★KFI—Alvin Wilder.
KNX—Harry Flannery.
KECA—Jack Armstrong.
KHJ, KGB, KFXM, KVOE—Adventures of Tom Mix.
★KMTR—Irwin Allen.
KFAC—Whoa Bill Club.
KGFJ—Interrision.
KFVD—90-90 Club.
KWKW—American Jewish Hr
KRKD—South Seas Serenade.
KFOX—Varieties.
KGER—Rev. Gortner.
- 5:45★KFI, KFSD—Elmer Peterson.
KNX—News, Truman Bradley
KECA—Captain Midnight.
★KHJ, KGB, KFXM, KVOE—Night News Wire.
KMPC—Help Wanted.
★KMTR—K. Louis Flatun, News.
KGFJ—Console Encores.
KFVD—Evening Serenade.
KFOX—Bal Taberin.
KGER—God's Quarter Hour.
- 5:55★KNX—Bill Henry.
- 6★KFI, KFSD—Waltz Time.
KNX—Ona Munson.
★KHJ, KGB, KFXM, KVOE—Gabriel Heatter.
★KECA, KFWB, KGER, KFOX—News.
★KMPC, KMTR—News, Music.
KFAS—Pilgrim Inspirational Hour.
KGFJ—Musical Digest.
KFAC—Music for Everyone.
KRKD—Early Dancette.
- 6:15★KNX—Riders of Purple Sage.
★KECA—Peter de Lima.
KHJ, KGB, KFXM, KVOE—Real Real Life Stories.
KMPC—Sports Time.
★KFWB—John B. Hughes.
KFAS—W.C.T.U.
KGER—Rev. Burpo.
- 6:30★KFI, KFSD—People Are Funny.
KNX—That Brewster Boy.
KECA—Spotlight Bands.
KHJ, KGB, KFXM, KVOE—Double or Nothing.
KMPC—Rhumba Time.
KFWB—"America Dances."
KFAS—Church of Christ.
KFOX—Hal's Memory Room.

Will South presents
"TRUTH ON WINGS"
Restful listening at dinner hour
Friday 6:30-7:00 p. m.
KGER 1390 kc.

- KGER—Truth on Wings.
- 6:55★KECA, KFMB—Coronet Story Teller.
- 7★KFI, KFSD—Amos 'n' Andy.
KNX—Moore-Durante.
KHJ—Mutual Musicals.
KECA—Sammy Kaye Show.
★KMPC—News, Ray Bloch.
★KMTR—News, Music.
KFAC—Musical Comedy.
★KRKD—News.
KFAS—Help Wanted.
KFOX—Jane Arden.
KGB—Sports Reporter.
KFXM—Meet the Horse.
★KGER—News, Dr. Lovell.

- 7:15★KHJ, KGB, KFXM—Lowell Thomas.
KFCB—Norman Cloutier & Orch.
KMPC—Norman Nesbitt.
KMTR—W. B. Record.
KFAC—Casa Cugat.
KRKD—Three Quarter Time.
KFAS—C.I.O. Reporter.
KVOE—Hasten the Day.
KFOX—Salute to Services.
KGER—Rev. Lee.
- 7:30★KFI, KFSD—Bill Stern, Sports
KNX—Stage Door Canteen.
KECA—Army Nurses.
KHJ, KGB, KFXM, KVOE—Lone Ranger.
★KMPC—Headline Bands.
★KFWB—News.
★KMTR—Dr. Clem Davies.
KFAC—America Calling with Floretta.
KRKD—Do You Know.
KFAS—Roy & Lonny.
KGER—Ft. Wayne Gospel.
- 7:45★KFI—Cabbages and Kings.
★KFWB, KFOX—Major Hubert Turner, Comment.
★KFAC—News.
KRKD—Father Vaughan.
KFAS—Studio Frollics.
KFSD—Roy Campbell.
- 8★KFI, KFSD—Frost Warning, Supper Club.
KNX—Jack Kirkwood.
KECA—The Green Hornet.
KHJ, KFXM, KVOE—Boxing Bouts.
★EMPC—News, Basketball, U. S. C. vs. Clifton.
KFWB—Dispatch from Reuters.
★KMTR—News.
KFAC—Evening Concert.
KGFJ—Of Words and Verse.
KRKD—South Seas Serenade.
W6XYZ—Television, Test Pattern.
KFAS—J. Frank Burke.
★KGER—News.
- 8:05★KGER—Aubrey Lee.

FLOYD B. JOHNSON
and
King's Ambassador Quartet
KMTR—8:05-9:00 P. M.
Also 10:30-10:45 A. M.
Monday through Friday

- KMTR—Floyd B. Johnson.
- 8:15★KFI, KFSD—Fleetwood Lawton, Comment.
KNX—Erskine Johnson.
KFWB—Warner Bros. Orch.
KGFJ—Show Time.
★KFAS—News.
- 8:30★KFI, KFSD—Duffy's Tavern.
KNX—It Pays To Be Ignorant
KECA—Future Stars.
★KFWB—News.
KFAS, KFOX—P. E. Gardner
KGFJ—Dancing Rhythm.
KRKD—Merry-Go-Round.
W6XYZ—Television, T. B. Blackiston, News Analysis.
- 8:45★EMPC—Something for the Girl.
KFWB—Pan-A-Musi-Cana.
- 9★KFI, KFSD—Furlough Fun.
KNX—Aldrich Family.
KECA—Tom Breneman, High-lights.
★KHJ, KGB, KFXM, KVOE—News, Glenn Hardy.
★KMPC—News, Music Box.
★KFWB—Peter de Lima.
★KMTR—News, Dr. A. U. Michelson.
KGFJ—Saludos Amigos.
KRKD—Western Hit Parade.
W6XYZ—Television, World Travels.
KFAS—Dr. Louis T. Talbot.
KFOX—Samuel M. Polin.
★KGER—News, Aubrey Lee.
- 9:15★KHJ, KGB, KFXM, KVOE—Cecil Brown, News.
KFWB—Strollin' Tom.
★KFOX—News.
W6XYZ—Television Comedy.
- 9:30★KFI—Joan Davis-Jack Haley.
KNX—Thin Man.
★KECA—News.
★KHJ, KFXM, KVOE—Freedom of Opportunity.
★KFWB—Henry Charles.
KMTR—Texas Jim.
KFAS—Pasadena Civic Dance
KFSD—Weird Circle.
KGB—Sports Reporter.

KGER—Sunshine Pastor.
9:45★KECA—Reserve.
KHJ, KGB, KVOE—Unscheduled.
★KFWB—Sam Balter.

MUTUAL MELODIES
L. J. WHITNEY
at the WURLITZER
and the REVERIE TRIO
9:45 p.m. KPAS-1110 kc
MUTUAL
Bldg. & Loan Ass'n of Pasadena

KPAS—Mutual Melodies.
9:55★KNX—Tobe Reed.

- 10★KFI, KFSD—Richfield Reporter.
★KNX—Ten o'Clock Wire.
★KHJ, KGB, KFXM, KVOE—Fulton Lewis, Jr.
KECA—Hollywood Spotlight, George Fisher.
★KMPC—News, Legion Fights.

EASTSIDE Club
10 to 12 P. M.
Every Night Except Sunday
KFWB
America's Finest Bands

KFWB—Eastside Club.
★KMTR—News, Music.
KFAC—Lucky Lager Dance Time.
★KFVD—Newsical, 3 Hrs.
KGFJ—B. & R. Cowboys.
KFAS—Western Hit Parade.

10:15★KFI—The World and America.
★KNX—Pacific War Analysis.
KECA—Martha Mears.
★KHJ, KVOE—News.
★KMTR—Bob Brooks.
KFXM—Music for Night.

Hollywood Spotlight
with George Fisher
10:00 P. M. — KECA

Inside the News
with Rodriguez and Sutherland
10:30 P. M. — KFI
THRIFTY DRUG STORES

- 10:30★KFI—Inside the News. (Thrifty Drugs).
KNX—World's Most Honored Music.
KECA—Sports Book.
KHJ—Johnson Family.
KMTR—Solly's Ensemble.
KGFJ—Western Music.
- 10:45★KFI—Voice of a Nation.
KECA—Doctor Talks It Over.
KHJ, KFXM—Ted Straeter's Orch.
KMTR—Al Donahue Orch.
- 11★KFI, KHJ—News.
11★KNX—News, Bob Andersen.
KECA—Tunes, Tidings.
★KMPC—News, Peter Potter.
KFWB—Eastside Club.
★EMTR—News, Win Morro.
KFAC—Lucky Lager Dance Time.
KGFJ—Open Album.
KFAS—Grady King Orch.
KFOX—Merl Lindsay Oklahomans.
- 11:15★KFI—Post Parade, Peter de Lima.
KHJ, KVOE—Curt Massey.
- 11:20★KNX—Vaughn Monroe.
- 11:30★KFI, KFSD—Dick La Salle Orch.
KNX—Horace Heidt.
KECA—News, Dixie Hospital-ity.
KHJ—Xavier Cugat.
KGFJ—Blue of Evening.
KFVD—Newsical, till 1 a.m.
- 11:45★KHJ, KFSD—News.
- 11:55★KNX, KFWB—News.
KFI—Musical Encores.

SATURDAY, FEBRUARY 24

★ Indicates News Broadcasts.

RADIO LIFE LOGS are checked carefully and intelligently, item by item each week, with program information furnished by the various stations. They are, therefore, as accurate as is humanly possible under present shifting wartime conditions.

At hours where no listing is shown for a local station, recorded music has been scheduled.

- 8**—KFI, KFSB—K-C Jamboree.
 ★KNX, KGFJ, KGER—News.
 KECA—McNeill's Breakfast Club.
 ★KHJ, KGB, KFXM, KVOE—Larry Meler.
 ★KMPC—News, Commentary.
 ★KFWB—Henry Charles.
 ★KMTR—News, Western Stars.
 KFAC—Country Church.
 KWKW—Pan-American Mission.
 KPAS—Quartermaster's Corp.
 KFVD—Covered Wagon Jubilee.

KRKD 3:00 A.M. HAVEN OF REST

Tues., Thurs., Sat.
First Mate Bob and the Good Ship Grace

- 8:05—KNX—Let's Pretend.
 KGER—Soul Patrol.
 8:15—KHJ, KGB, KVOE—Rainbow House.
 KMPC—Market Report, Sports
 KFWB—Bands in Review.
 KRKD—Unseen Enemy.
 KWKW—Reveille Revue.
 KGFJ—Breakfast Tunes.
 KGER—Mizpah.
 KFXM—Morning Melodies.
 8:30—KFI, KFSB—Smilin' Ed McConnell.
 KNX—Billie Burke Show.
 KMPC—Girl Scouts.
 ★KFAC—KRKD—News.
 KWKW—Dr. John Matthews.
 ★KRKD—News Headlines.
 KFOX—Children's Bible Hour.
 KFXM—Sunshine Service.
 8:45—KHJ—Wax Shop.
 KMPC—Jr. Army on March.
 ★KFWB—News.
 KMTR—International Sunday School.
 KFVD—Vocal Varieties.
 KGER—Colonial Tabernacle.

- 9**★KFI, KFSB, KGFJ, KGER—News.
 KNX—Theater of Today.
 KECA—What's Cookin'.
 KHJ, KGB, KFXM, KVOE—Hello Mom.
 ★KMPC—News, Swing out the Old.
 KFWB—Rhumba Time.
 ★KMTR—News, Children's Religious Hour.
 KFAC—Walter Raymond.
 KFOX—Firebrands for Jesus.
 KRKD—Sagebrush Serenade.
 KWKW—Azusa Temple.
 KFVD—Waltz Time.
 9:05—KGER—Ada S. Teeple.
 9:15—KFI, KFSB—Consumer Time.
 KMPC—Frank and Ernest.
 KFWB—Diet and Health.
 KFAC—Civil Service Comm.
 KWKW—Kettles and Calico.
 ★KFVD—News.
 9:30★KFI—Alex Drier.
 KNX—Stars Over Hollywood.
 KECA—Lola Long, Three Suns Trio.
 KHJ, KGB, KFXM, KVOE—Swap and Shop.
 KMPC—Studio Party.
 KMTR—W. B. Record.
 ★KFAC, KWKW—News.
 KGFJ—Swing Serenade.
 KFVD—Show Tunes.
 KGER—Radio Revival.
 KFSB—Atlantic Spotlight.
 9:40—KFWB—Better Speech.
 9:45—KFI—Ronny Mansfield.
 KECA—Collins Calling.
 KFWB—Midmorning Melodies.
 KFAC—Midmorning Matinee.
 ★KRKD—News, Clifton.
 KWKW—Willard Messenger.

KFVD—Here Comes Parade.
 KGER—Full Gospel.
 KGB—Red Cross Reporter.

- 10**—KFI—Music as You Like It.
 KNX—Grand Central Station.
 ★KHJ, KGB, KFXM, KVOE—News, Glenn Hardy.
 ★KECA—News.
 ★KMPC—News, Jerry Sears.
 KFWB—Salvation Army.
 ★KMTR—News, Music.
 ★KGFJ, KFOX, KGER—News.
 KPAS—Rod Delaney.
 KWKW—Moments of Melody.
 KFVD—Morning Serenade.
 KFSB—House of Make Believe.
 10:15—KECA—Popular Profiles.
 KHJ, KGB, KFXM, KVOE—Al Williams.
 KMPC—Naomi Reynolds.
 KFWB—U. S. O. Grams.
 KFAC—L. A. Medical Assoc.
 ★KPAS—News.
 KGFJ—Salon Swing.
 KFOX—Rev. Emma Taylor.
 KGER—Grace Testimony.
 10:25★KNX—News.
 10:30★KFI, KFSB—The Butzins.
 KNX—Report to the Nation.
 KHJ, KGB, KVOE—Symphonies for Youth.
 KECA—Mhandy.
 KMPC—Pan-Americana.
 KFWB—Varieties.
 KMTR—American Story Book.
 KPAS—Help Wanted.
 ★KFAC, KWKW—News.
 KFXM—Barbara Brent Presents.
 KGER—Sunshine Pastor.
 10:45★KFI, KECA—News.
 ★KFWB—Henry Charles.
 KMTR—Club Women's Forum.
 KWKW—Charlottees.
 KFAC—Between the Lines.
 KFOX—Firebrands' Children's Hour.
 KPAS—Marines.
 KFXM—Treasury Salute.
 KFSB—James Abbe.
 10:55★KECA—News.

- 11**—KFI, KFSB—Opportunity Theater.
 KNX—Mary Lee Taylor, Economist.
 KIJ—Clinic Forum.
 KECA—Metropolitan Opera.
 ★KMPC—News, Hollywood Melodies.
 KFWB—Al Jarvis.
 ★KMTR—News, Manchester Baptist Church.
 KWKW—Western Sweethearts.
 ★KGFJ, KFVD, KGER—News.
 KGH—Treasury Salute.
 KFXM—Stars on Parade.
 11:15—KMPC—Bing Crosby.

KMTR	KFI	KEGA	KHJ	KFVD	KPAS	KFSG	KGFJ	KFXM	KFAC	KGER	KWKW
KFSD	KMPC	KIEV	KFWB	KNY	KRKD	KPPC	KFOX	KGB	KVOE		
570	640	790	930	1020	1150	1240	1330	1390	1490		
600	710	870	980	1070	1110	1230	1280	1360	1430	1490	

- KGFJ—Sweet and Low.
 KWKW—Variety.
 KFVD—Musical Revue.
 KFXM—Rancho Roundup.
 KGB, KVOE—Hawaiians.
 KGER—Venice Foursquare.
 11:30—KNX—Carolina Hayride.

SATURDAY 11:30 A.M.
HOLLYWOOD'S OPEN HOUSE
 KHJ • KFXM
 Sponsored by Barbara Ann Bred

- KHJ, KFXM—Hollywood Open House.
 KMPC—Hasten the Day.
 KMTR—Song Showcases.
 ★KFAC, KWKW, KPAS—News.
 ★KRKD—News, Music.
 KGFJ—Rainbow Rendezvous.
 KVOE—Voice of the Army.
 11:45—KHJ—Service Unlimited.
 KMPC—This Day of War.
 KFAC—Piano Briefs.
 KWKW—OPA News.
 KFVD—Violet Schram.
 KPAS—Girl Scouts.

- 12**—KFI—Noon Farm Reporter.
 KNX—The Land is Bright.
 ★KHJ—News.
 ★KMPC—News, John Kirby.
 ★KMTR—News, Tomasso Ensemble.
 KPAS—J. Newton Yates, Organist.
 KFAC, KFVD—Luncheon Concert.
 ★KGFJ, KGB, KVOE—News.
 KRKD—Prairie Schooner.
 KWKW—Readers and Writers.
 KFXM—Hollywood Melodies.
 12:15★KFI—James Abbe.
 ★KMPC—Norman Nesbitt.
 ★KFOX, KFXM—News.
 KWKW—Dr. Richey.
 KGB—Ryan Swing Club.
 KVOE—This is Halloran.
 KGER—Police Broadcast.
 12:30—KFI, KFSB—Home What You Make It.
 KNX—Syncopation Piece.
 KMPC—Lenn Back, Listen.
 ★KFWB—News.
 KMTR—Meri Lindsay & Band.

- ★KWKW—News, Maurice Johnson.
 KFAC—Pan Americana.
 KFVD—Violet Schram.
 KGB, KFXM—Johnny Richards Orch.
 12:45—KNX—Job for Tomorrow.
 KFWB—Al Jarvis.
 ★KFAC—News.
 KWKW—Dick McIntyre.
 KFOX—Meet the Band.
1—KFI, KFSB—Doctors Look Ahead.
 KNX—Report from Washington.
 KHJ—Eddy Stone's Orchestra.
 ★KMPC—News, Unity Word.
 ★KFWB, KFVD, KGER—News.
 ★KMTR—News, Music.
 KGFJ—Easy Rhythm.
 KWKW—Halleoson's Radio Roundup.
 KFOX—Dance Time.
 KGB, KFXM, KVOE—Memo for Tomorrow.
 1:15—KNX—Destination Tomorrow.
 KHJ—Felix de Cola.
 KFWB—Al Jarvis.
 KFAC—Melody Matinee.
 KGER—Book of the Month.
 1:30—KFI, KFSB—Music on Display.
 KNX—Assignment Home.
 KHJ, KGB, KFXM, KVOE—Music for a Half Hour.
 KMPC—Mary Alice Collins.
 KMTR—Dick Ross.
 KGFJ—Amigos.
 KFVD—Hawaiian Music.
 ★KPAS—News.
 KWKW—News, Swing Symposium.
 KFOX—Concert Master.
 KRKD—Singing Waiters.
 1:45—KMPC—Your Traffic Cop.
 ★KRKD—News.
 KFVD—Vocal Varieties.
 KGER—Veteran's Employment.
 KFXM—South American Way.

- 2**—KFI, KFSB—Grand Hotel.
 KNX—Philadelphia Symphony.
 ★KECA—News.
 KHJ, KFXM, KVOE—Sports Parade.
 ★KMPC—News, Harry James.
 ★KMTR—News, Halley's Swinetime.
 KWKW—Club 60.
 KGFJ—Town Crier Presents.
 KRKD—Concert Melodies.
 KFVD—Timely Tunes.
 KGER—Long Reach Band.
 KFOX—Organ Treasures.
 2:15—KECA—Musical Serenade.
 KFWB—Hillbilly.
 KFAC—Paradise Isle.
 2:30—KFI—Since Pearl Harbor.
 KHJ, KVOE—Clinic Forum.
 KMPC—Dinah Shore.
 KFWB—Better Speech.
 ★KRKD, KGER—News, Music.
 KFXM—Bobby Sherwood Orch.
 ★KFSB—John W. Vandercook.
 2:45—KFI, KFSB—Tin Pan Alley.
 KECA—Hill Hero Sweetheart.
 KMPC—Milt Hertz Trio.
 ★KFVD—News.

- 3**—KFI—On Scouting Trail.
 KHJ, KFXM, KVOE—Halls of Montezuma.
 KECA—Music Room.
 ★KMPC—News, Jimmy Dorsey.
 ★KFWB, KFSB, KGER—News.
 ★KMTR—News, Music.
 KFAC—Famous Musical Favorites.
 KPAS—Listeners' Digest.
 KRKD—Matinee Melodies.
 KWKW—Latin America.
 KFOX—Varieties.
 KGFJ—Swing Club.
 KFVD—Popular Favorites.
 3:15—KFI, KFSB—I Sustain Wings.
 KNX—People's Platform.
 KFWB—Vocal Varieties.
 KMTR—Paul Scott.
 KWKW—Songs.
 KFAC—Juke Box Matinee.
 KGER—Music Appreciation.
 KFOX—Hawaii Calls.
 3:30—KFI, KFSB—Rupert Hughes.
 KECA—Canary Pet Shop.
 KHJ, KFXM, KVOE—Hawaii Calls.
 KMPC—Dick Haymes.
 KMTR—Pianos.
 ★KRKD—News.
 KFVD—Star Time Tunes.
 ★KWKW—Off the Press.
 KFOX—Hollywood Salon.
 3:45—KFI, KFSB—Religion in News.
 KNX—The World Today.
 KECA—C.I.O. Labor Show.

SATURDAY Program Highlights

Morning Programs Appear in Lightface Type; Afternoon and Evening Programs in Boldface.

Variety

- 8:00—KC Jamboree, KFI.
 8:00—McNeill's Breakfast Club.
 KECA.
 9:00—"Hello, Mom," KHJ.
 10:00—Grand Central Station, KNX.
 11:30—Hollywood's Open House, KHJ, KFXM.
 5:00—Danny Kaye, KNX.
 6:00—National Barn Dance, KFI.
 6:30—Spotlight Bands, KECA.
 6:30—Can You Top This? KFI.
 7:00—Barry Wood-Patsy Kelly Show, KFI.
 7:00—Andy Russell, KECA.
 7:15—Mayor of the Town, KNX.
 7:30—Grand Ole Opry, KFI.
 9:00—Your Hit Parade, KNX.
 10:15—Hollywood Barn Dance, KNX.

Drama

- 9:00—Theater of Today, KNX.
 9:30—Stars Over Hollywood, KNX.
 2:00—Grand Hotel, KFI.
 6:00—This Is My Story, KNX.
 6:30—Black Chapel, KMTR.
 6:45—Real Life Stories, KHJ.
 7:30—Man Called X, KECA.
 9:00—Hollywood Theater, KFI.

Quiz Programs

- 4:30—What's the Good Word, KNX.
 7:00—Quiz of Two Cities, KHJ.
 8:05—Truth or Consequences, KFI.

War

- 4:00—American Eagle in Britain, KHJ.
 11:00—Yanks in Orient, KECA.

Outstanding Music

- 11:00—Metropolitan Opera, KECA.
 10:30—Symphonies for Youth, KFI.
 2:00—Philadelphia Symphony, KNX.
 4:00—Musical Masterpieces, KFAC.
 5:30—Boston Symphony, KECA.
 5:30—Detroit Symphony, KHJ.
 6:00—Musical Digest, KGFJ.
 8:00—Evening Concert, KFAC.
 9:00—Your Hit Parade, KNX.
 10:00—Lucky Lager Dance Time, KFAC.
 10:00—Eastside Club, KFWB.

Public Affairs

- 1:15—Book of the Month, KGFJ.
 3:15—People's Platform, KNX.
 4:30—Our Foreign Policy, KFI.
 8:00—Words, Verse, KGFJ.
 8:30—In Peace and War, KNX.

Sports—Comment

- 2:00—Sports Parade, KHJ.
 3:00—On Scouting Trail, KECA.
 5:00—Sports, KNX.
 5:00—Sports, KFI.
 5:15—Belle Martell, KMTR.
 7:30—Sports Bull Session, KMPC.
 10:30—Ice Hockey, KMPC.

- KMPC—Sunny Days.
 - ★KFWB—Henry Charles.
 - KMTR—Solly's Ensemble.
 - ★KECA—News.
 - ★KWKW—Light Classics.
 - KGER—Life's Highway, Music.
 - 3:55★KNX—News Analysis.
- 4**
- ★KFI—Traffic Tribunal.
 - KNX—Men Who Make Music.
 - KHJ, KGB, KFXM, KVOE—American Eagle in Britain.
 - ★KECA—News.
 - ★KMPC—News, Charlie Spivak.
 - KFWB—Gospel and Song.
 - ★KMTR—News, Music.

MUSICAL MASTERPIECES

Gems of Melody
4-5 P. M., KFAC-1330
Slavick Jewelry Co.

- KFAC—Musical Masterpieces.
- ★KGFJ—Air-o-torials.
- KWKW—Light Classics.
- ★KGER, KFOX—News.
- KFVD—Piano.
- KFSD—World's Great Novels.
- 4:15★KFI—John W. Vandercook, Comment.
- KECA—Voice of the Army.
- ★KFVD—News.
- KGFJ—Styllings in Blue.
- KRKD—Movieland Quiz.
- KWKW—Theater Highlights.
- KGER—Colonial Tabernacle.
- 4:30—KFI—Our Foreign Policy.
- KNX—What's the Good Word?
- KECA—Musical Toast.
- KHJ, KFXM, KVOE—Flying High.
- KMPC—Jo Stafford.
- KFWB—Blind Artists Guild.
- KRKD—Tunes of the Day.
- KWKW—Taylored Tunes.
- KFSD—Whistling Parson.
- 4:45—KFWB—Stuart Hamblen.
- KMPC—Income Tax.
- KWKW—Variety.
- ★KRED—News.
- 4:55★KNX—Names in the News.

- 5**
- KFI—Sports.
 - KNX—Danny Kaye.
 - ★KECA, KVOE, KGER—News.
 - ★KHJ—News.
 - ★KMPC—News, American Music.
 - ★KMTR—News, Music.
 - KRKD—Songs of the Saddle.
 - KFVD—Evening Serenade.
 - KPAS—Jon Billings.
 - KGFJ—Live at Five.
 - KWKW—Payroll Guarantee.
 - KGB—True Detective Mystery.
 - KFXM—Word of Life.
 - KFOX—Sunshine Pastor.
 - 5:05—KGER—Olga Graves.
 - 5:15★KFI, KFSD—News.
 - KHJ, KGB, KFXM—Jimmy Tarantino.
 - KECA—What's New on Blue.
 - KMTR—Belle Martell, Sports.
 - ★KFAC, KFVD—News.
 - KWKW—News, Western.
 - 5:30—KFI—Everybody's Favorite.
 - ★KNX—Harry Flannery.
 - KECA, KFMB—Boston Symphony.
 - KHJ, KGB, KVOE—Detroit Symphony.
 - KMPC—Louis Vallon.
 - KMTR—Irwin Allen.
 - KFAC—American Legion Aux.
 - KGFJ—Intermission.
 - KRKD—South Seas Serenade.
 - KWKW—Unity.
 - KGER—Sister Despain.
 - KFOX—On the Band Wagon.
 - KFVD—90-90 Club.
 - KFXM—Let's Dance.
 - KFSD—Eleanore King.
 - 5:45★KFI, KFSD—Elmer Peterson.
 - ★KNX—Truman Bradley, News.

"A CHURCHMAN VIEWS THE NEWS"

Bishop Stevens

KMPC-710 kc.-5:45 P.M.

KMPC—Bishop Stevens.
KMTR—Victory Program.
KGFJ—Consoie Encores.

- KRKD—Hollywood Tune-smiths.
 - KWKW—Ice Hockey.
 - KFOX—Bal Taherin.
 - KGER—Christian Science.
 - 5:55★KNX—Ned Calmer.
- 6**
- ★KFI, KFSD—National Barn Dance.

6:00 P.M. KNX
This is My Story
Alive with the life and romance of stories written by actual persons! The drama of real humans.
Presented by
42 OIL SHAMPOO
WITH EUCALYPTUS FRAGRANCE

- KNX—This Is My Story.
- ★KMPC—News, American Legion.
- ★KFWB, KGER, KFOX—News.
- ★KMTR—News, Music.
- KFAC—Music for Everyone.
- KRKD—Early Dancette.
- KGFJ—Musical Digest.
- KPAS—Sunset Hour.
- 6:15★KFWB—Henry Charles.
- KRKD—South Sea Serenade.
- KGER—Jack Walker.
- 6:30—KFI, KFSD—Can You Top This?
- KNX—That's a Good Idea.
- KECA, KFMB—Spotlight.
- Bands.
- KHJ—Red Cross Reporter.

1:30 A.M. KFI
SUNDAY
Youth for Christ Broadcast
THE CHALLENGE TO YOUTH
Overseas to Our Armed Forces

- KMPC—Challenge to Youth.
- KFWB—America Dances.
- KMTR—Block Chapel.
- KPAS—Sweet Chariot Hour.
- KFOX—Hal's Memory Room.
- 6:45—KNX—Saturday Night Serenade.
- KHJ—Real Life Stories.
- KVOE—Red Cross Reporter.
- 6:55—KECA, KFMB—Coronet Quick Quiz.

- 7**
- KFI, KFSD—Barry Wood-Patsy Kelly.
 - KECA—Andy Russell Show.
 - KHJ—Quiz of Two Cities.
 - ★KMPC—News, Ray Bloch.
 - ★KMTR—News, Music.
 - KFAC—Dr. James Fitzfield, Jr.
 - KPAS—Nazarene Church.
 - ★KRED, KGER—News.
 - KFOX—Rev. Stuart Leroy Anderson.
 - 7:15—KNX—Mayor of the Town.
 - KMPC—Norman Nesblitt.
 - KMTR—W. B. Record.
 - KRKD—Three Quarter Time.
 - 7:30—KFI, KFSD—Grand Ole Opry.
 - KECA, KFMB—Man Called X.
 - KHJ, KGB, KFXM, KVOE—Red Ryder.
 - KMPC—Sports Bull Session.
 - ★KFWB—News.
 - KMTR—Dr. Clem Davies.
 - KFAC—Dr. F. B. Fagerburg.
 - KPAS—Roy & Lonny.
 - KRKD—Do You Know?
 - KGER—Wings of Healing.
 - 7:45—KNX—The Story Teller.
 - ★KFWB—Henry Charles.
 - ★KFAC—News.
 - KPAS—Studio Frolles.

- 8**
- KFI, KFSD—Frost Warning, Truth or Consequences.
 - KNX—America in the Air.
 - KHJ, KGB, KFXM, KVOE—Chicago Theater of Air.
 - KECA—Early American Dance Music.
 - ★KMPC—News, Dr. Fagan.
 - KFWB—American Sketches.
 - ★KMTR—News, Trinity Methodist Church.
 - KFAC—Evening Concert.
 - KGFJ—Of Words and Verse.
 - KPAS—Church of God.
 - ★KGER—News, Sister Sylvia.
 - 8:15—KFWB—Story of Israel.
 - KGFJ—Show Time.
 - 8:30—KFI, KFSD—Gaslight Gaities.
 - KNX—In Peace and War.
 - ★KECA—Leland Stowe.
 - KMPC—King Cole Trio.
 - KMTR—Word of Life.

- KFOX—County Barn Dance.
- KGFJ—Dancing Rhythm.
- KPAS—P. E. Gardner.
- KGER—Sunshine Pastor.
- 8:45—KFWB—Palestine Speaks.
- KECA—News.
- 8:55★KNX—News.

- 9**
- ★KFI—Sippy Hollywood Theater.
 - KNX—Your Hit Parade.
 - KECA—Meet Your Navy.
 - ★KHJ, KGB, KFXM, KVOE—News.
 - KFWB—Victory Service Club.
 - ★KMTR—News, Dr. A. U. Michaelson.
 - KGFJ—Saludos Amigos.
 - KPAS—County Barn Dance.
 - KFOX—Rev. C. T. James.
 - ★KGER—News, Lucy West.
 - 9:15★KFWB—News.
 - KHJ—Dreamboat, Poems.
 - 9:30★KFI—News.
 - KECA—Soldiers with Wings.
 - KHJ, KGB, KFXM—George Barry's Orchestra.
 - ★KFWB—Henry Charles.
 - KMTR—Texas Jim.
 - KPAS—Pasadena Civic Dance.
 - 9:45—KFI—This Is My Country.
 - KNX—Don't You Believe It.
 - KHJ—Songs of Good Cheer.
 - KFWB—Desert Battalion.
 - KFXM—Music for Night.

- 10**
- ★KFI, KFSD—Sick's Star Final.
 - ★KNX—Ten o'Clock Wire.
 - KHJ, KFXM, KVOE—Johnny Richard's Orchestra.
 - ★KECA—News.
 - KMPC—News, Spade Cooley.
 - KFWB—Eastside Club.
 - ★KMTR—News, Music.
 - KPAS—Texas Jim Lewis.
 - KFOX—County Barn Dance.

2 hours popular music

KFAC
10 to 12 EVERY NIGHT
LUCKY LAGER DANCE TIME

- KFAC—Lucky Lager Dance Time.
- ★KFVD—Newsical, 3 Hours.
- KGFJ—B. & R. Cowboys.
- 10:15—KFI—Unseen Enemy.
- KNX—Hollywood Barn Dance.
- KECA—Income Tax.
- KHJ, KFXM—Ted Straeters' Orch.
- KMTR—Bob Brooks.
- 10:30★KFI—London Letter.
- KHJ, KGB, KFXM, KVOE—Bobby Sherwood Orch.
- KECA, Freddy Martin Orch.
- KMPC—Ice Hockey.
- KMTR—Solly's Ensemble.
- KGFJ—Western Music.
- KPAS—Carter Wright.
- ★KFVD—Newsical.
- KGER—Rev. Larson.
- 10:45★KFI—News.
- ★KNX—Public Affairs.
- KECA—Harry Owens Orch.
- KMTR—Al Donahue Orch.
- KFWB—Diamond Dramas.

- 11**
- KFI—Reserve.
 - ★KNX—News.
 - KHJ, KVOE—Sid Hoff's Orch.
 - KECA—Yanks in Orient.
 - ★KMPC—News, Harry James.

EASTSIDE Club
10 to 12 P. M.
Every Night Except Sunday
KFWB
America's Finest Bands

- KFWB—Eastside Club.
- ★KMTR—News, Win Morro.
- KGFJ—Open Album.
- KFAC—Lucky Lager Dance Time.
- KPAS—Grady King Orch.

- 11:05—KNX—Vaughn Monroe.
- 11:30—KFI, KFSD—Tommy Dorsey.
- KNX—Horace Heidt.
- ★KECA—News, Dixie Hospital-ity.
- KHJ, KVOE—Navler Cugat.
- KMPC—Rhythm till Midnight.
- KGFJ—Blue of Evening.
- ★KFVD—Newsical, till 1 a.m.
- 11:35—KHJ—Concert.
- 11:55★KNX, KHJ, KFWB—News.
- KFI—Musical Interlude.

EARLY START

Alan Young, the Blue Network comedian, was reminiscing about his early days in radio. The comic says he started in radio at such a tender age that the announcer at the station had to change both the records and Alan.

DO-NUT LOVER

When austere Basil Rathbone, star of the Mutual's "Adventures of Sherlock Holmes," is at work, he invariably is munching away at a doughnut which he purchases before entering the studio for rehearsal.

WONDER CHILD

Bright-eyed Margaret O'Brien works entirely without script. Her mother reads the lines aloud to her, the child learns them in this manner. At the broadcasts, her aunt sits by to act as prompter in case of a possible memory block—but her services are never needed.

WARM GREETINGS

Hedda Hopper, who received gifts from fans all over the United States, says that her most prized present is from a fireman in the East. It's just a card which says that he couldn't afford a real present, but felt he had to drop a line to wish her a "Merry Christmas."

PERFECT ANSWER

Twelve-year-old Ronny Liss, has the key to his penny bank, explaining that if he's due at rehearsal or broadcast and caught with empty pockets, he's always safe. The penny bank yields necessary car fare for the emergency.

SMART GUY

Tuffy Goff, Abner of Lum and Abner, has no trouble at all keeping his script wife's names straight. Reason is his radio wife was named Elizabeth, in honor of the real Mrs. Goff, way back when Lum and Abner first came into existence.

ALPHABETICAL PROGRAM FINDER

Note: Programs marked with an asterisk (*) are of the contest, quiz, or offer type.

*Indicates programs of news and commmentation.

AAF Symphonic Flight.....KECA, 8:15 a.m. Su	Carton of Cheer.....KFI, 8:30 p.m. W	*Gaeth, Arthur.....KHJ, 8 a.m. M-F
*Abbe, James.....KFI, 12:15 p.m. Sa	Carter, Nick.....KGB, KFXM, KVOE, 12:30 p.m. Su	Gaslight Galaxies.....KFI, 8:30 p.m. Sa
Abbott & Costello.....KFI, 7 p.m. Th	Catholic Answers.....KFWB, 7:45 p.m. Su	General Electric House Party.....KNX, 1 p.m. M-F
Adventures of Bill Lance.....KNX, 9:00 p.m. Su	Catholic Hour.....KFI, 3 p.m. Su	G. I.'s Abroad.....KFI, 9:40 a.m. M-F
Adventures of Tom Mix.....KHJ, 5:30 p.m. M-F	Challenge to Youth.....KMPC, 6:30 p.m. Su	Glamor Manor.....KECA, 9 a.m. M-F
Adventures of the Thin Man.....KNX, 9:30 p.m. F	Chapel Quartet (Pierce Bros.).....KFI, 1:30 a.m. Su	*Godwin, Earl.....KECA, 8 p.m. Th
Albers Hour.....KFI, 10:30 a.m. M-F	Chicago Roundtable.....KFI, 9 a.m. Su	Goldbergs.....KNX, 10:45 a.m. M-F
Album of Familiar Music.....KFI, 6:30 p.m. Su	Chicago Theater.....KHJ, KGB, KFXM, 8 p.m. Sa	Golden Hour.....KMPC, 8 p.m. W
Aldrich Family.....KNX, 9 p.m. F	Chicago Children's Bible Hour.....KFCF, 5:30 p.m. Sa	Gospel Herald.....KMTR, 8:05 p.m. Th
Allen, Irwin.....KMTR, 5:30 p.m. M-Sa	Christian Science.....KFOF, 8 p.m. 1st, 3d, 5th Su;	Grand Central Station.....KNX, 10 a.m. Sa
America in the Air.....KNX, 8 p.m. SaKFOF, 1:30 p.m. M, W, F	Grand Ole Opry.....KFI, 7:30 p.m. Sa
American United.....KFI, 11 p.m. Su	Chuckwagon Jamboree.....KFI, 5:30 a.m. M-Sa	Great Gildersleeve.....KFI, 8:05 p.m. Su
American Eagle in London.....KHJ, 4 p.m. Sa	Church of the Air.....KNX, 7 a.m., 10 a.m. Su	Great Moments in Music.....KNX, 7 p.m. W
American Forum.....KHJ, 6:30 p.m. Tu	Churchman Views.....KMPC, 5:45 p.m. Sa	Green Hornet.....KECA, 8 p.m. F
American Town Meeting of the Air.....KECA, 8:30 p.m. Th	C.I.O. Labor Show.....KNX, 3:45 p.m. Sa	Greenfield Village Choir.....KECA, 8 p.m. Su
American Melody Hour.....KNX, 4:30 p.m. Tu	Citizens' Forum.....KNX, 9:30 p.m. Th	Greenwood, Charlotte.....KECA, 12 N. Su
Amer. Woman's Jury.....KGB, KFXM, KVOE, 10:45 a.m. M-F	Civoro Group.....KFOF, 2:15 p.m. Su	Guiding Light.....KFI, 11 a.m. M-F
American Story Book.....KMTR, 10:30 a.m. Sa	*Close, Upton.....KHJ, 8 p.m. Su	Gus.....KMPC, 7:30 a.m. M-Sa
Amos 'n' Andy.....KFI, 7 p.m. F	Cleveland Symphony.....KHJ, 4 p.m. Su	Hall of Fame.....KECA, 3 p.m. Su
Andy Russell Show.....KECA, 7 p.m. Sa	Coffee Club.....KNX, 5:30 p.m. M-F	Hall's Memory Room.....KFOF, 6:30 p.m. M-Su
*Andersen, Bob.....KNX, 11 p.m. M-F; 5:45 p.m. Su	Collins Calling.....KFI, 10:15 a.m. Su	Hamblen, Stuart.....KFWB, 4:45 p.m. D
Andrews Sisters.....KECA, 1:30 p.m. Tu	Colored Revue.....KFVD, 9:45 p.m. Tu	Handy Man.....KHJ, 10:45 a.m. M-F
Anita Ellis Sings.....KHJ, 7 p.m. M, Th	Columbus Boys' Choir.....KGB, KFXM, KVOE, 7:30 p.m. Su	*Hardy, Glenn.....KHJ, KGB, KFXM, KVOE, 10 a.m.; 9 p.m. D
Appointment with Life.....KECA, 3:30 p.m. M-F	Comedy Theater.....KFI, 7:30 p.m. Su	Happy Homes.....KHJ, 3:15 p.m. M-F
Art Baker.....KMPC, 9 a.m. M-F	Commander Scott.....KHJ, 10:15 a.m. Su	Harrigan, Hop.....KECA, 4:45 p.m. M-F
*Art Baker, News.....KFI, 10:45 a.m. M-F	Contented Hour.....KFI, 7 p.m. M	Harold Lloyd.....KFI, 7:30 p.m. Su
Art Baker's Notebook.....KFI, 4:30 p.m. M-F	Corliss Archer.....KNX, 6:30 p.m. Th	*Harsch, Joseph.....KNX, 3:55 p.m. M-F
Armstrong, Jack.....KEA, 5:30 p.m. M-F	Coronet Story Teller.....KECA, 6:55 p.m. M-F	Havens, Rev. A. V.....KPCF, 9:30 a.m. Su
Army Hour.....KFI, 12:30 p.m. Su	Counterspy.....KECA, KFMB, 8:30 p.m. W	Haven of Rest.....KPCF, 8:30 a.m. M-F
Assignment Home.....KNX, 1:30 p.m. Sa	Country Church of Hollywood.....KFCF, 8 a.m. Tu-Su	KWKW, KFOX, KRKD, 8 a.m. Tu, Th, Sa
Aunt Jeimla.....KECA, 10:55 a.m. M-F	County Medical Assn.....KFCF, 8 a.m. Tu-Su	Hawaii Calls.....KHJ, DLBS, 3:30 p.m. Sa
Aunt Jenny.....KECA, 8:45 a.m. M-F	Count of Monte Cristo.....KHJ, 8 p.m. Tu	*Hawk, Bob.....KNX, 7:30 p.m. M
Aunt Mary.....KFI, 8:30 a.m. M-F	Cowl, Jane.....KHJ, 11:15 a.m. M-F	*Haworth, Bill.....KNX, 7:30 a.m. M-F
Bachelor's Children.....KNX, 12:45 p.m. M-F	Crime Doctor.....KNX, 8 p.m. Su	Hay, Bill.....KHJ, 3:45 p.m. M-F
Backstage Wife.....KFI, 1 p.m. M-F	Crosby, Bing.....KFI, 6 p.m. ThKMPC, 9:15 a.m. M-F
*Balter, Sam.....KFWB, 9:45 p.m. M-F	Cumberland Vespers.....KRKD, 6:30 p.m. Su	*Hayes, Sam, KFI, 7:45 a.m. M-Sa, 9 p.m. Su
KFI, 1:45 p.m. Su; KECA, 10:30 p.m. M-F	*Cunningham, Bill.....KHJ, 11:30 a.m. SuKHJ, 5 p.m. M-F
Baptist Brothers.....KPCF, 8:30 a.m. T, Th	Dance Time (Lucky Lager).....KFCF, 10 p.m. M-Sa; 10:30 p.m. Su	*Heatter Gabriel.....KHJ, DLBS, 6 p.m. W-F;
Barn Dance.....KFI, 6 p.m. Tu	Dance Tonite (Eastside Beer).....KFWB, 10 p.m. M-Sa5:45 p.m. Su
Barrimore, Ethel.....KECA, 12:30 p.m. Su	Danny Kaye Show.....KNX, 5 p.m. Sa	Hello, Mom.....KHJ, 9 a.m. Su
Barrimore, Lionel.....KNX, 7:15 p.m. Sa	Darts for Dough.....KECA, 1 p.m. Su	Hello, Sweetheart.....KECA, 2:45 p.m. M-F
Basketball.....KMPC, 8:05 p.m. F	Date With Judy.....KFI, 5:30 p.m. Tu	*Henry, Bill.....KNX, 9:55 p.m. M-Sa
*Bankhaug Talking.....KECA, KFMB, 11 a.m. M-F	David Harum.....KFI, 8:45 a.m. M-F	Hercule Poirot.....KHJ, 8:30 p.m. Th
Benny, Jack.....KFI, 4 p.m. 9:30 p.m. Su	Davies, Dr. Clem.....KMTR, 7:30 p.m. M-Sa	Here's to Romance.....KNX, 7:30 p.m. Th
Bergen-McCarthy-Amesha.....KFI, 5 p.m. Su	Davis-Haley.....KFI, 9:30 p.m. F	*Hill, Edwin C.....KNX, 9:30 p.m. Tu
Better Speech.....KFWB, 9:40 a.m. 2:30 p.m. Su	Death Valley Sheriff.....KNX, 8:30 p.m. Th	Hit Parade.....KNX, 9 p.m. Sa
Between the Lines.....KECA, 2:30 p.m. M-F	Destination Tomorrow.....KNX, 1:15 p.m. Sa	Hollywood Barn Dance.....KNX, 10:15 p.m. Su
Bible Treasury Hour.....KMTR, 3:30 p.m. Su;	Detroit Bible Class.....KGB, KVOE, 9 a.m. Su	Hollywood Mystery Time.....KECA, 6:20 p.m. Su
.....8:45 a.m. M-F	Detroit Symphony.....KHJ, 5:30 p.m. Su	Hollywood Spotlight.....KECA, 10 p.m. M-F
Bible Says So.....KMPC, 1:30 p.m. Su	Dick Tracy.....KECA, 5:15 p.m. M-F	Hollywood Open House.....KHJ, KFXM, 11:30 a.m. Sa
*Big Sister.....KNX, 9:15 a.m. M-F	Doctors Look Ahead.....KFI, 1 p.m. Sa	Hollywood Story.....KFWB, 8:10 a.m. M-F
Big Town.....KNX, 9 p.m. Tu	Don't You Believe It!.....KNX, 9:45 p.m. Sa	Hollywood Theater.....KFI, 9 p.m. Sa
Bill Hay Reads the Bible.....KHJ, 3:45 p.m. M-F	*Double or Nothing.....KGB, KFXM, KVOE, 6:30 p.m. F	*Homemakers Club.....KMPC, 11 a.m. M-F
Bishop Stevens.....KMPC, 5:45 p.m. Sa	Downey, Morton.....KHJ, 9:15 a.m. M-F	Home Chats.....KMPC, 10:45 a.m. M-F
Black Chapel.....KMTR, 6:30 p.m. Sa	Downes, Olin.....KNX, 11:55 a.m. Su	Home What You Make It.....KFI, 12:30 p.m. F
*Blinkston, T. B.....KFI, 8:15 a.m. M-F	Downstage Center.....KFI, 9:30 p.m. Tu	Hope, Bob.....KFI, 7 p.m. Tu
KECA, 7 a.m. M-Sa; KFI, 7:15 a.m. M-Sa	Dreamboat.....KHJ, 9:15 p.m. Sa	Hopper, Hedda.....KNX, 8:15 p.m. M
WEXYZ, Television, 8:30 p.m. F	Dr. Christian.....KNX, 8:30 p.m. W	Hookey Hall.....KHJ, 10:30 a.m. Su
Blind Date.....KECA, 9 p.m. M	Dr. A. U. Michelson.....KMTR, 9 p.m. M-Sa	Hour of Charm.....KFI, 7 p.m. Su
Blind Artists Guild.....KFWB, 4:30 p.m. Sa	*Dr. I. Q.....KFI, 7:30 p.m. M	Hour of Faith.....KECA, 8:30 a.m. Su
Blonde.....KNX, 8:30 p.m. Su	Dr. Kate.....KFI, 4 p.m. M-F	*Housewives' Protective.....KNX, 3 p.m. M-F
Blue Jacket Choir.....KNX, 8:05 a.m. Tu	Dr. Stewart MacLennan.....KFWB, 4:15 p.m. Su	Hubby's Hobby.....KMPC, 8:05 a.m. Th
*Blue World-Correspondents.....KECA, 11 a.m. Su; 11:30 a.m. M-F	Duffy's Tavern.....KFI, 8:30 p.m. F	*Hughes, John B.....KFWB, 6:15 p.m. 12m. M-F
*Boddy, Manchester.....KFI, 10:15 p.m. Tu	Eddie Bracken Show.....KFI, 5:30 p.m. Su	Hughes, Rupert.....KFI, 3:30 p.m. Sa
Book of the Month.....KGER, 1:15 p.m. Sa	Eddy, Nelson.....KNX, 1:30 p.m. M	Human Adventure.....KHJ, 9:30 p.m. Su
Books.....KVOE, 12:45 p.m. Tu	Editor of the Air.....KFVD, 12 N. M-F	*Huntley, Chet.....KNX, 3:55 p.m. F, Sa
Boston Symphony.....KECA, 5:30 p.m. Sa	Elery Queen.....KNX, 9:30 p.m. W7:45 a.m. Sa 10 p.m. M-F
Bowes, Major.....KNX, 6 p.m. Th	Eternal Light.....KFI, 8 a.m. Su	Hymns of All Churches.....KFI, 11:45 a.m. M-Th
Bowlers Sports Cast.....KFCF, 5 p.m. Su	Evening Concert.....KFCF, 8 p.m. M-Sa	Informed Democracy.....KFVD, 2 p.m. Su
Bowron, Fletcher.....KFI, 10:15 p.m. Th	Everything for the Boys.....KFI, 9 p.m. Tu	*Information Please.....KFI, 6:30 p.m. M
.....KMPC, 6:45 p.m. Su	Family Bible.....KMPC, 1:45 p.m. M-F	Inglewood Park Concert.....KNX, 4:30 p.m. W
Boxing Bouts.....KHJ, 8 p.m. F	Family Circle.....KFWB, 7:30 a.m. Su	Inner Sanctum Mystery.....KNX, 6 p.m. Tu
*Bradley, Truman.....KNX, 2:30 p.m. M-Th	Family Hour.....KNX, 2 p.m. Su	*Inside the News (Thrifty Drug).....KFI, 10:30 p.m. Su-Sa
.....5:45 p.m. M-F	Farm Reporter.....KFI, 12 n. M-Sa	International Sunday School.....KMTR, 8:45 a.m. Sa
Breneman's Breakfast.....KFWB, 8 a.m. W	Fibber McGee & Molly.....KFI, 6:30 p.m. Tu	Investment News.....KMPC, 7:15 a.m. M-Sa
.....KECA, KFMB, 9:30 a.m. M-Sa	*Fidler, Jimmy.....KECA, KFMB, 6:45 p.m. Su	Invitation to Learning.....KNX, 8:30 a.m. Su
Breneman, Mark.....KNX, 8 a.m. M-F	Fifield, J. W.....KFCF, 7 p.m. Sa	I Sustain Wings.....KFI, 3:15 p.m. Sa
Breneman, Tom.....KECA, 9 p.m. F	First Church Vespers.....KMPC, 7:15 p.m. Su	*It Pays To Be Ignorant.....KNX, 8:30 p.m. F
Brewster Boy.....KNX, 6:30 p.m. F	First Line.....KNX, 7 p.m. Th	I Was There.....KNX, 3:30 p.m. Su
Brice, Fanny.....KNX, 7:30 p.m. M-F	Fisher, George.....KECA, 10 p.m. Th	Jack Kirkwood Show.....KNX, 8 p.m. M-F
Bridge Club.....KMPC, 12:30 p.m. M-F	Fitch Bandwagon.....KFI, 4:30 p.m. Su	James Abbe Observes.....KECA, 7:30 a.m. M-F
Bridge to Dreamland.....KECA, 11:30 p.m. Su	*Flannery, Harry W.....KFI, 5:30 p.m. M-Su	James W. Bell.....KMPC, 7:15 p.m. Su
Bright Horizon.....KNX, 12:30 p.m. M-F	*Flatou, K. Louis.....KMTR, 5:45 p.m. M-F	Jarvis, Al.....KFWB, 11 a.m. M-Sa
*Broadway News.....KHJ, 12 N. M-F; 5 p.m. M-F	*Fletcher, Graeme.....KFI, 7 a.m. Tu-Th	Johnny Presents.....KFI, 8:30 p.m. Tu
*Brown, Cecil.....KHJ, 9:15 p.m. M, W, F	Floretta.....KFCF, 11 a.m. M-F	Johnson, Erskine.....KNX, 8:15 p.m. F
Brown, Joe E.....KECA, 5:30 p.m. Su	Floretta.....KFCF, 11 a.m. M-FKGB, KFXM, KVOE, 3:45 p.m. M-F
Brown, Dick.....KHJ, 3:45 p.m. Su	*Flynn, Bernadine.....KNX, 10:30 a.m. M-F	Johnson, Floyd B.....KMTR, 8:05 p.m. Su, M, W, F, Th
*Buddy Twiss.....KECA, 1:45 p.m. M-Th-F	Foreman Phillips' Country Barn Dance.....KFOF, 9 p.m. Sa; 8:30 p.m. Sa;	*Jorgenson, Edward.....KFI, 10:30 a.m. M-F
Bulldog Drummond.....KHJ, DLBS, 8 p.m. Th	*Foster, Cedric.....KHJ, DLBS, 11 a.m. M-F	Justice.....KFI, 9 a.m. M-F
Burke, Billie.....KNX, 8:30 a.m. Sa	Frank and Ernest.....KMPC, 9:15 a.m. Sa	Joyce Jordan.....KFI, 11 a.m. M-F
*Burke, J. Frank.....KPCF, 8 p.m. M-F	Fred Waring.....KECA, 7 p.m. Th	Just Plain Bill.....KFI, 2:30 p.m. M-F
Burnett, Jay.....KECA, 12:15 p.m. M-F	Front Page Farrell.....KFI, 2:45 p.m. M-F	*Kaltenborn, H. V.....KFSO, 4:45 p.m. M, W, F
Burns, Bob.....KFI, 8:30 p.m. Th	Front Warning.....KFI, 8 p.m. nightly	Kaye, Sammy.....KECA, 10:30 a.m. Su
Burns and Allen.....KFI, 8:30 p.m. M	Funnies.....KFWB, 8 a.m. SuKHJ, 8 p.m. Th
Cabbages & Kings.....KFI, 7:45 p.m. F	Funny Paper Land.....KFCF, 7:30 a.m. Su	*Keeping up with World.....KECA, 6 p.m. W
Cabbages & Queens.....KHJ, 2:30 p.m. F	Furlough Fun.....KFI, 9:00 p.m. F	KFEyewitness.....KFI, 10:15 p.m. W
*Calling All Zones.....KGFJ, 11:45 a.m. WKFI, 9:00 p.m. F	*Kennedy, John.....KECA, 10 a.m. Su;
*Calmer, Ned.....KNX, 5:55 p.m. Sa, SuKFI, 9:00 p.m. F12:30 p.m. M-F
Can You Top This?.....KFI, 6:30 p.m. SaKFI, 9:00 p.m. F	Kraft Music Hall.....KFI, 6 p.m. Th
Canary Pet Shop.....KECA, 9:45 a.m. Su; 3:30 p.m. SaKFI, 9:00 p.m. F	Kyser's Kollege.....KFI, 7 p.m. W
Cantor, Eddie.....KFI, 6 p.m. WKFI, 9:00 p.m. F	Lane, Dave.....KNX, 7:25 a.m. M-Sa
Captain Midnight.....KECA, 5:45 p.m. M-FKFI, 9:00 p.m. F	*Lang, William.....KHJ, 9 a.m. M-F
Care of the Body.....KMTR, 10:45 a.m. M, W, FKFI, 9:00 p.m. F	*Lawton, Fleetwood.....KECA, 6:45 a.m. M-Sa;
Carnation Hour.....KFI, 7 p.m. MKFI, 9:00 p.m. FKFI, 7:15 a.m. M-Sa and 8:15 p.m. M-F
Carnegie, Dale.....KHJ, 7 p.m. WKFI, 9:00 p.m. F	*Layman's Views of News.....KFI, 10 a.m. Su
Carson, Jack.....KNX, 9 p.m. WKFI, 9:00 p.m. F	Legion Fights.....KMPC, 10 p.m. F

Let's We Forget KFWB, 3:15 p.m. Su
 Let's Face The Issue KHJ, 2 p.m. Su
 Let's Pretend KNX, 8:05 a.m. Su
 Let Yourself Go KNN, 7:30 p.m. W
 ★Lewis, Fulton Jr. KHJ, KGB
 KFXM, KVOE, 4 p.m. M-F; 10 p.m. M-F
 Libera: Catholic Hour KFAC, 9 a.m. Su
 Life Can Be Beautiful KNN, 10 a.m. M-F
 Life of Riley KECA, KFMB, 7 p.m. Su
 Lindlar, Victor KHJ, 7:30 a.m. M-F
 ★Listener's Digest KPAS, 3 p.m. M-Sa
 ★Listening Post KECA, 2:45 a.m. Tu-F
 Lombardo, Guy KECA, 9 p.m. M
 Lone Ranger KHJ, KGB, KFXM, KVOE, 7:30 p.m. M, W, F
 Lorenzo Jones KFI, 1:30 p.m. M-F
 Lucky Lady KFOX, 12:45 p.m. M-F
 Lucky Lager Dance Time KFAC, 10 p.m. D
 Lum and Abner KECA, KFMB, 8:15 p.m. M-Th
 Luncheon with Lopez KHJ, KGB, KFXM, KVOE, 10:15 a.m. M-F
 Lutheran Hour KHJ, 9:30 a.m. Su
 Lutheran Gospel Hour KPAS, 6 p.m. Su
 Lux Radio Theater KNN, 8 p.m. M
 Make Believe Ballroom KFWB, 11 a.m. M-Sa
 Ma Perkins KFI, 12:15 p.m. M-F
 KNN, 10:15 a.m. M-F
 ★Malone, Ted KECA, 8 p.m. M, Tu, W
 Manhattan Merry-Go-Round KFI, 6 p.m. Su
 Man Named Jordan KNN, 5 p.m. M-F
 Man Called X KECA, 7:30 p.m. Sa
 March of Time KECA, 7:30 p.m. Th
 Market Report KMPC, 8:15 a.m. M-F
 ★Martin, Gil KECA, 1:30 p.m. M-F
 Mary Marlin KNN, 12 p.m. M-F
 Mary Small Revue KECA, 2 p.m. Su
 Mason, Perry KNN, 11:30 a.m. M-F
 Matinee Theater KNN, 11 a.m. Su
 Maxwell House Time KFI, 8:30 p.m. Th
 Massey, Curt KHJ, 11:15 p.m. M-F
 Master Radio Canaries KECA, 9:45 a.m. Su;
 3:30 p.m. Sa
 Mayor of the Town KNN, 7:15 p.m. Sa
 McCarthy, Charlie KFI, 5 p.m. Su
 McNeill's Breakfast Club
 KECA, KFMB, 8 a.m. M, W, F
 Mears, Martha KECA, 10:15 p.m. M, W, F
 Mediation Board KHJ, DLBS, 5 p.m. Su
 Meet Your Navy KECA, 9 p.m. Sa
 Meet the Missus KNN, 2:30 p.m. M-F
 Melton, James KNN, 6:30 p.m. Su
 Memory Music, (Ted Bacon) KHJ, 12:30 p.m. Su
 Message of Israel KECA, 7 a.m. Su
 Metropolitan Opera KECA, 2:30 p.m. Su, 11 a.m. Sa
 Michael Shayne KHJ, 8:30 p.m. M
 Mild and Mellow KHJ, 12:30 p.m. M-F
 ★Miller, Rex KHJ, KGB, 9:25 p.m. Su, T, Th
 KHJ, 4:15 p.m. M-F
 Mirandy KECA, 10:30 a.m. Sa
 Miracles of Science KGER, 8:45 p.m. M-T-W
 "Miss Hattie" KECA, 12:30 p.m. Su
 ★Money on the Line KNN, 7:30 p.m. Tu
 Moore-Durante KNN, 7 p.m. F
 Morgan, Frank KFI, 8:30 p.m. Th
 ★Morse, Tony KECA, 10 a.m. M-F
 Mr. and Mrs. North KFI, 9 p.m. W
 Mr. District Attorney KFI, 6:30 p.m. Th
 Mr. Keene KNN, 4:30 p.m. W
 Munson, Oan KNN, 6 p.m. F
 Murder Will Out KECA, 9:30 p.m. Tu
 Murray, Johnny KFI, 8 a.m. M-F
 ★Murray, Edward KNN, 10:45 a.m. Su
 Music for the Missus KECA, 10:15 p.m. M-F
 Musical Masterpieces KFAC, 4 p.m. M-F
 Musical Masterpieces KFI, 10:30 a.m. Su;
 KMPC, 8 p.m. M
 Musical Digest KGFJ, 6 p.m. M-Sa
 Mystery Chef KECA, KFMB, 11:15 a.m. M-F
 Mystery Theater KFI, 6 p.m. Tu
 Mysterious Traveler KHJ, 8:30 p.m. Tu
 My True Story KECA, 10:30 a.m. M-F
 ★Name That Song KHJ, 1:30 p.p. Su
 National Barn Dance KFI, 6 p.m. Sa
 National Vespers KECA, 4:30 p.m. Su
 Navy in Review KFWB, 8 p.m. Sa
 NBC Symphony KFI, 2 p.m. Su
 Need Advice? KHJ, 1:15 p.m. M, W, F
 Neighbors KNN, 12:15 p.m. M-F
 Nesbitt, Norman KMPC, 12:15, 7:15 p.m. M-F
 Never Too Old KHJ, 11:30 a.m. M-F
 New Adventures of Perry Mason
 KNN, 11:30 a.m. M-F
 New York Philharmonic KNN, 12 N Su
 ★Newsical KFVD, 10 p.m. 1 a.m. Su-Sa
 Nichols, Bob KECA, 1:15 p.m. M-F
 ★Night News Wire KHJ, 5:45 p.m. M-F
 ★Nonk Webster Says KFI, 9:30 a.m. M
 O K for Release KFI, 5 p.m. M-F
 Olympic Flights KMTR, 10 p.m. Tu
 On Scouting Trail KFI, 3 p.m. Sa
 On Stage, Everybody KECA, 7:30 p.m. W
 One Man's Family KECA, 7:30 p.m. Tu
 On Foot in Heaven KECA, 7:30 p.m. Su
 O'Neill, Danny KNN, 8:05 a.m. Su
 Open Forum KEAC, 7 p.m. Su
 Opportunity Theater KFI, 11 a.m. Su
 Our Gal Sunday KNN, 9:45 a.m. M-F
 Owl Programs KHJ, 11:25 p.m. M-F
 2:25 p.m. M-Th
 Owens, Tom KFI, 6:30 a.m. M, 6:15 Tu-F
 Ozzie & Harriet KNN, 3 p.m. Su
 Pacific Lutheran Hour KFWB, 9:30 p.m. Su
 Pacific Story KFI, 11:30 p.m. Su
 Pacific War Analysis KNN, 10:15 p.m. M-F
 Palestine Speaks KFWB, 8:45 p.m. Sa
 ★Parker, William KMPC, 8 a.m. M-F
 KMPC, 8:15 p.m. Su
 Symphony for Youth KHJ, 10:30 a.m. Sa

Pasadena Playhouse KPAS, 6 p.m. W
 Patterson, Polly KPAS, 9 a.m. M-F
 Paula Stone, John Brito KHJ, 10:30 a.m. Tu, Th
 Pay Day Quiz KMPC, 8:30 p.m. M
 ★Pearson, Drew KECA, KFMB, 4 p.m. Su
 ★Pennell, Bill KFWB, 8 a.m. M-F
 People Are Funny KFI, 6:30 p.m. F
 Pepper Young's Family KFI, 12:30 p.m. M-F
 ★Peter, de Lima KECA, 6:15 p.m. Tu, Th, F
 KFI, 10 a.m. M-T-W
 KFI, 1:30 p.m., Su; 10:30 p.m. M, W, F
 ★Peterson, Elmer KFI, 5:45 p.m. W-Sa
 Philadelphia Symphony KNN, 2 p.m. Sa
 ★Pierce, General KECA, 4 p.m. M-F; 5 p.m. Su
 Pilgrims Hour KHJ, 9 a.m. Su
 Popular Profiles KECA, 10:15 a.m. M-Sa
 Portia Faces Life KFI, 2:15 p.m. M-F
 Potluck Party KNN, 4 p.m. M-F
 Potter, Peter, KFWB, 9:30, 10:15, 11:15 a.m.,
 12:15 p.m. Su; KMPC 11 p.m. M-F
 Prayer DLBS, 3 p.m. D
 ★Pringle, Nelson KNN, 7:45 a.m. M-F
 Property Owners KMTR, 8:45 a.m. Th
 ★Quiz Kids KECA, KFMB, 8:30 p.m. Su
 ★Quiz of Two Cities KHJ, 7 p.m. Sa
 ★Quick As a Flash KHJ, 3 p.m. Su
 Radio Parade KECA, 1:15 p.m. M-F
 Radio Readers' Digest KNN, 6 p.m. Su
 Radio Tour KHJ, KGB, KVOE, 2:45 p.m. M-F
 Rainbow Hour KHJ, 9:45 a.m. Su
 Raleigh Room KFI, 7:30 p.m. Tu
 Readers & Writers KWKW, 12N, Sa
 Real Life Stories KHJ, KGB, KFXM, KVOE, 6:15 p.m. M-F
 Red Ryder KHJ, 7:30 p.m. Tu, Th, Sa
 Remember Hour KECA, 11:30 a.m. Su
 ★Reports from the Battlefield
 KFI, 3:45 p.m. Su
 Report From Washington KNN, 1 p.m. Sa
 Report to the Nation KNN, 10:30 a.m. Sa
 ★Reuters' News Dispatches, KFWB, 8 p.m. M-F
 Rev. E. G. Egerton KMTR, 9:15 a.m. Su
 Reviewing Stand KHJ, 8:30 p.m. Su
 Reynolds, Quentin KNN, 6 p.m. Su
 ★Richfield Reporter KFI, 10 p.m. Su-F
 Right to Happiness KFI, 12:45 p.m. M-F
 Rise & Shine KHJ, 6 a.m. M-F
 Rise and Shine KMTR, 7:30 a.m. M-F
 Road of Life KFI, 3 p.m. M-F
 Rocking Horse Rhythms, B Hooley
 KHJ, 10:30 a.m. Su
 ★Rodriguez & Sutherland KFI, 10:30 p.m. M-F
 Romance KNN, 8:30 p.m. Tu
 Romance of Helen Trent KNN, 9:30 a.m. M-F
 Romance of Highways KHJ,
 KGB, KFXM, KVOE, 10:15 a.m. Su
 Romance of the Ranchos KNN, 9:30 p.m. Su
 Roosty of AAF KHJ, 10 p.m. Su
 Rosemary KFI, 3:30 p.m. M-F
 Roy Rogers Show KHJ, 9:30 p.m. Tu
 Salt Lake Tabernacle KNN, 9 a.m. Su
 Salute to Services KMTR, 6:15 p.m. M-F
 Saludos Amigos KGFJ, 9 p.m. M-F
 Salvation Army KFWB, 9:15 a.m. Sa
 Sandra Martin KNN, 2:15 p.m. M-F
 Santaelia Ensemble KRKD, 2:45 p.m. M-F
 Saturday Night Serenade KNN, 6:45 p.m. Sa
 Say It With Music KMPC, 9:15 a.m. M-F
 KGFJ, 11 a.m. to 1 p.m. Su
 School of the Air KNN, 1:30 p.m. M-F
 Science of Mind KFWB, 10:45 a.m. M-F
 Screen Guild Players KNN, 7 p.m. M
 Scully, Frances KECA, 2:45 p.m. M-F
 Service to the Front KNN, 7 p.m. Tu
 Sewing School KHJ, 1:15 p.m. W
 Shady Valley Folks KHJ, DLBS, 8:15 a.m. Tu, Th
 Sherlock Holmes KHJ, 9 p.m. M
 Shipley, Lee KHJ, 1:15 p.m. Tu, Th
 ★Shirer, William KNN, 2:45 p.m. Su
 Shore, Dinah KFI, 9 p.m. Th
 Slims, Ginny KFI, 8:30 p.m. Tu
 Sinatra Show KNN, 6 p.m. W
 Since Pearl Harbor KFI, 2:30 p.m. Sa
 Suspense KNN, 9 p.m. Th
 Smilin' Ed McConnell KFI, 8:30 a.m. Sa
 Smith, Kate KNN, 9 a.m. M-F, 4 p.m. Su
 ★Smith, Larry KFI, 9:15 a.m. M-F
 Soldiers of the Press KECA, 10 p.m. Su
 Soldiers With Wings KECA, 9:30 p.m. Sa
 Songs of Faith KFAC, 8 p.m. M
 Songs of Good Cheer KHJ, 9:45 p.m. Sa
 Song of the Week KNN, 8:45 p.m. Su
 Spanish Hour KFWB, 6 a.m. D
 Sports, Belle Martell KMTR, 5:15 p.m. Tu, Th, Sa
 Sports Newsreel KFI, 7:30 p.m. F
 Sports Parade KHJ, 2 p.m. Su
 Sports Review KNN, 10:30 p.m. Tu
 Sports Time KMPC, 6:15 p.m. M-Sa
 Spotlight Bands KECA, KFMB, 6:30 p.m. M-Sa
 Stage Door Canteen KNN, 7:30 p.m. F
 Stand By for Adventure KECA, 9:45 p.m. M
 Standard Symphony KFI, 8:30 p.m. Su
 Stars Over Hollywood KNN, 9:30 a.m. Sa
 Star Playhouse KFI, 3:15 p.m. M-F
 St. Brendan's Boys' Choir KMTR, 12:05 p.m. Su
 Steel Horizons KHJ, 6 p.m. Su
 Stella Dallas KFI, 1:15 p.m. M-F
 Story of Israel KFWB, 8:15 p.m. Su
 ★Stowe, Ieland KECA, 10:30 p.m. Sa
 Stradivari Orchestra KFI, 9:30 a.m. Su
 Strange As It Seems KECA, 9:30 a.m. Su
 Strollin' Tom KFWB, 9 p.m. T-F, 7 p.m. Su
 KFEAC, 8:30 a.m. Su
 ★Stump Us KMPC, 10:30 a.m. M-F
 Styles, Hal KFWB, 2:30 p.m. M-F
 3:15 p.m. Su

Sunrise Salute KNN, 6:15 a.m. M-Sa
 Superman KHJ, 5:15 p.m. M-F
 Supper Club KFI, 8:05 p.m. M-F
 Swap and Shop KHJ, 9:30 a.m. Sa
 Sweet Charlot Hour KWKW, 5 p.m. Su
 1 p.m. W
 KPAS, 6:30 p.m. Sa
 ★Swing, Raymond Gram, KECA, 4:15 p.m. M-F
 Symphony KHJ, KGB, 10:30 p.m. M-F
 Symphonies for Youth KHJ, 10:30 a.m. Sa
 Symphonettes KMPC, 8:30 p.m. Tu, Th
 ★Take It or Leave It KNN, 7 p.m. Su
 Take It Easy KHJ, 8:30 a.m. M-F
 Tapestries of Life KNN, 9:45 p.m. T
 Taylor, Mary Lee KFI, 11 a.m. Su
 Telephone Hour KFI, 1 p.m. M-F
 Television Hour W6XYZ, 8, 8:30, 9 p.m. W
 8, 8:30, 9 p.m. F
 KFSD, 10:15 p.m. M-F
 Tena & Tim KNN, 11:45 a.m. W
 Terry and the Pirates KECA, 5 p.m. M-F
 ★Thanks to the Yanks KNN, 7:30 p.m. M
 That's a Good Idea KNN, 6:30 p.m. Sa
 Theater of the Air KECA, 9:30 p.m. Th
 Theater of Today KNN, 9 a.m. Sa
 The Land Is Bright KNN, 12 N, Sa
 The Saint KFI, 9:30 p.m. Th
 The Shadow KHJ, 2:30 p.m. Su
 The Story Teller KNN, 7:45 p.m. Sa
 These Make History KFI, 6 p.m. M
 Think Hard Now KHJ, 1 p.m. M-F
 ★This Changing World KHJ, 2 p.m. M-F
 7:45 p.m. Su
 This Moving World KECA, 1:00 p.m. M-F
 This is My Country KFI, 9:45 p.m. Su
 This is My Best KNN, 6:30 p.m. Tu
 This is My Story KNN, 6 p.m. Sa
 This is the Army KFI, 12:30 p.m. Su
 ★Thomas Lowell KHJ, 7:15 p.m. M-F
 Those We Love KFI, 11 a.m. Su
 Through a Woman's Eyes KNN, 5:15 p.m. M-F
 Tillamook Kitchen KFI, 10 a.m. F
 ★Time Views the News KECA, 1 p.m. M-F
 Tin Pan Alley KFI, 2:45 p.m. Sa
 Today's Children KFI, 11:15 a.m. M-F
 Tonies Time KNN, 7:30 Su
 Tonight in Hollywood KNN, 8:15 p.m. F
 Town Meeting KECA, KFMB, 8:30 p.m. Th
 ★Trading Post KNN, 5:30 p.m. Su
 Traffic Tribunal KFI, 4 p.m. Sa
 Transatlantic Call KNN, 9:30 a.m. Su
 Trans-Atlantic Quiz KECA, 7 p.m. Tu
 Treasure Hour of Song KHJ, 8:30 p.m. Th
 True Detective KHJ, DLBS, 8:30 p.m. W
 ★Truth or Consequences KFI, 8 p.m. Sa
 Tunes, Tidings KECA, 11 p.m. M-F
 ★Turner, Major H. S. KFWB, KFOX, 7:45 p.m. M-F
 Twilight Tales KECA, 4:30 p.m. Tu, Th
 Two on a Clue KNN, 11:15 a.m. M-F
 Uncle Charlie KPAS, 5 p.m. M-F
 Unity Daily Word KMPC, 8:30 a.m. M-F
 Union Rescue Mission
 KFWB, 8:30 a.m.; 9 p.m. Su
 KFVD, 10:30 a.m. M-Sa
 Valiant Lady KNN, 8:15 a.m. M-F
 Valley, Rudy KFI, 7:30 p.m. Th
 ★Vandercook, John W. KFI, 4:15 p.m. Sa
 Victory Players KECA, 5 p.m. Su
 Voice of Culinary KPAS, 10 p.m. Su, Th
 Voice of Firestone KFI, 5:30 p.m. Su
 Voice of Health KEAC, 9:15 a.m. Su-F
 Voice of a Nation KFI, 10:15 p.m. M-F
 Voice of Prophecy KMTR, 9:30 p.m. Su
 . . . Spanish version KMTR, 7:30 a.m. Su
 KHJ, KGB, KVOE, 8:30 a.m. M
 Vox Pop KNN, 9:30 p.m. Su
 Waltz Time KFI, 6 p.m. F
 Want to Be in Radio? KFWB, 3:30 p.m. Su
 Waring Pennsylvanians KECA, 7 p.m. Th
 Wartime Nutrition, Miland KFWB, 10 a.m. M-F
 Washington Inside Out KECA, 9:45 p.m. Su
 KFC, 5:45 p.m. Su
 Waters, Ozie KECA, 12 N, M-F
 W. C. T. U. KPAS, 6:15 p.m. F
 We Deliver the Goods KNN, 10:35 p.m. Su
 Weird Circle KECA, 9 p.m. W
 ★Wells, Carveth KFSD, 9 a.m. Su
 Wesley Radio League KMPC, 8:30 a.m. Su
 KHJ, KGB, KVOE, 8 a.m. Su
 Western Hit Parade KPAS, 10 p.m. F
 What's Doing, Ladies, KECA, KFMB, 2 p.m. M-F
 What's Cookin' KECA, 9 a.m. Sa
 ★What's the Good Word? KNN, 4:30 p.m. Sa
 When a Girl Marries KFI, 2 p.m. M-F
 ★Which is Which? KNN, 6:30 p.m. W
 Whistler KNN, 9 p.m. M
 Whiteman, Paul KECA, 3 p.m. Su
 Whom Bill Club KECA, 5:30 p.m. M-F
 ★Wildor, Alvin KFI, 5:30 p.m. W, Th, F
 10 a.m. Su
 Williams, Al KHJ, 10:15 a.m. Sa
 Wilson, Earl KHJ, 7 p.m. Su
 ★Winchell, Walter KECA, 6 p.m. Su
 Wings Over Jordan KMPC, 7:30 a.m. Su
 Wings Over the Nation KHJ, 9:30 p.m. Th
 Winter, Evelyn KNN, 2 p.m. M-F
 Woelner, Dr. Frederic P. KPFO, 9:30 a.m. Su
 Woman of America KFI, 3:45 p.m. M-F
 Woman in White KFI, 11:30 a.m. M-F
 Woman's World KPAS, 10:30 a.m. M-F
 Wood-Kelly Show KFI, 7 p.m. Sa
 Words & Verse KGFJ, 8 p.m. M-Sa
 ★World News Today KNN, 11:30 a.m. Su
 ★World Today KNN, 3:15 p.m. M-Sa
 Wynn, Ed KECA, 6 p.m. M
 Xavier Curaga KHJ, 11:30 p.m. M-F
 Your America KHJ, 1 p.m. Su
 Your Hit Parade KNN, 9 p.m. Sa
 Young Artists' Competition KFI, 9:30 p.m. W
 Young, Alan KECA, 8:30 p.m. Tu

Precasts & Previews

TIME CHANGES

- Monday, February 19**—"Three Pages for Today," KMPC, 7:15 p.m. (15 min.) Monday through Saturday. Formerly KMPC, Monday through Saturday, 7:45 p.m.
- Tuesday, February 20**—"Transatlantic Quiz," KECA, 7 p.m. (30 min.) Formerly KECA, Monday, 7:30 p.m.
- Wednesday, February 21**—"True Detective," KHJ-DLBS, 8:30 p.m. (30 min.) Formerly KHJ - DLBS, Thursday, 8:30 p.m.
- Thursday, February 22**—"Bulldog Drummond," KHJ-DLBS, 8:00 p.m. (30 min.) Formerly KHJ - DLBS, Wednesday, 8:30 p.m.
- Friday, February 23**—"Sammy Kaye Show," KECA, 7:00 p.m. (30 min.) Formerly KHJ - DLBS, Thursday, 8:00 p.m.

WHAT'S NEW

Drama

- Thursday, February 22**—"Hercule Poirot," KHJ-DLBS, 8:30 p.m. (30 min.) Mystery by Agatha Christie.
- Saturday, February 24**—"The Black Chapel," KMTR, 6:30 p.m. (30 min.) A new mystery series produced by Bob Bice.

Commentation

- Monday, February 19**—Rex Miller, KHJ-DLBS, 4:15 p.m. (15 min.) Monday through Friday. An additional series of broadcasts by Miller.

Music

- Monday, February 19**—"Dinner Concert," KMPC, 6:30 p.m. (One hour). Dance music and headline bands.

WHO'S GUESTING

Drama

- Tuesday, February 20**—"A Date With Judy," KFI, 5:30 p.m. (30 min.) Frank Sinatra will appear on the program.

Music

- Monday, February 19**—"Telephone Hour," KFI, 9:00 p.m. (30 min.) Fritz Kreisler will appear.

Variety

- Sunday, February 18**—Andrews Sisters Show, KECA, 1:30 p.m. (30 min.) Vera Vague will be the guest.
- Sunday, February 18**—"Radio Hall of Fame," KECA, 3:00 p.m. (One hour).

Bob Hope, Janet Blair, Judy Canova, Charlie "Finnegan" Cantor, Eddie "The Waiter" Green, and Robert Graham.

- Sunday, February 18**—Jack Benny, KFI, 4:00 p.m. (30 min.) 9:30 p.m. (30 min.) Jane Wyman will be the guest.

WHAT'S PLAYING

Drama

- Tuesday, February 20**—"This Is My Best," KNX, 6:30 p.m. (30 min.) "Biography" stars Rosalind Russell and Barry Sullivan.
- Thursday, February 22**—"Suspense," KNX, 9:00 p.m. (30 min.) "John Barbey and Son" stars Thomas Mitchell.

Music

- Tuesday, February 20**—"Musical Digest," KGFJ, 6:00 p.m. (Two hours). Alfred Wallenstein will conduct a special musical suite: Ravel's "Pavane;" Iwanow's "In the Village;" Dvorak's "Slavonic Dance No. 10;" Tschaiakowsky's "Waltz from Serenade" and "None But the Lonely Heart;" Gounod's "Ave Maria."
- Saturday, February 24**—"Symphonies for Youth," KHJ-DLBS, 10:30 a.m. (One hour). Overture to the "Barber of Seville;" "Clock Symphony;" "Golliwog's Cakewalk;" "Nutcracker Suite."

Sports

- Friday, February 23**—Basketball KMHP, 8:05 p.m. (till game ends). U.S.C. vs. Clifton.

WHAT'S SPECIAL

Drama

- Friday, February 23**—Army Nurses, KECA, 7:30 p.m. (30 min.) A special broadcast to recruit Army nurses.

HOSPITAL TOUR

Starting early this month, the Andrews Sisters, stars of their own Blue Network show, will present their weekly broadcasts from army and navy hospitals and rest camps. Accompanying the girls to the military hospitals and homes will be George "Gabby" Hayes, bewhiskered western film comic.

Radio's Newest Comedy Team

(Continued from Page 5)

nando's being big enough to hold both the Niles and Prindle families. But according to the grapevine, all's quiet on the Valley front. Don, his wife, and their two girls live in a large English farm house. Approximately two miles away, Wendell, his wife and their two boys occupy a Georgian colonial.

The only comment concerning their respective offsprings was—"highly intelligent like their fathers."

"We're dog-in-laws, yuh know," brightly smiled Wendell. "His dog is my dog's mother."

"No, Wendell," patiently said Prindle, "my dog is your dog's brother."

"No, Don," quickly replied Niles, "that's Kenny's dog." (Ken, of course, is Wendell's younger brother.)

Hastening to avoid an inevitable argument, we asked if the team had any picture plans.

"No," grimaced Don, "I think we'd better retire gracefully as radio stars."

"Speak for yourself, Prindle," quipped Niles.

"Are you prepared for television?" we again interrupted.

For the first time we were rewarded with two bright smiles and complete harmony.

"Of course," they mocked in unison, "we're the only handsome men in the business!"

FAMOUS BABIES

(Continued from Page 6)

Left Row, top to bottom.

Jack Benny
Harlow Wilcox
Marlin Hurt
Jim Jordan

Top, Center.

Marian Jordan

Top, Right.

Hal Peary

Bottom, Center.

Harold Lloyd

Bottom, Right.

Judy Canova

MIRACLES OF SCIENCE

Dr. Arthur I. Brown, M.D., is heard on a new program "Miracles of Science" over KGER, Monday, Tuesday, and Wednesday at 8:45 p.m. The program explores the "marvels" of the ordinary as well as little known realms of nature and science.

SOME SUGGESTION

Bill Goodwin, featured comedian on the Frank Sinatra show, has suggested to Sinatra that he write a book entitled "How To Develop Your Sox Appeal."

He Talks

"Turkey"

By Evelyn Bigsby

Monday-Saturday, 6 a.m., KHJ

Monday-Saturday, 7:15 a.m., Don Lee KHJ

ON THANKSGIVING DAY, 1944, "Maxwell House" was freighted with its customary resplendent talent—Frank Morgan, Robert Young, Cass Daley, Carlos Ramirez, Eric Blore, Harlow Wilcox—AND a tall, distinguished-looking gentleman who had a very significant part in the script.

At a given cue while the other cast members looked on in envy and amusement, the tall strode up to the mike, settled his broad shoulders and 190 pounds, distended his mouth, AND gobbled like a turkey!

"The pay-off," remarked Bob Bence in speaking of his role, "was that I hadn't had my own Thanksgiving dinner when I gobbled."

But those cognizant of Bence's extensive radio experience and versatile ability know he required no succulent slabs of white meat to produce a realistic gobble. Those who have admired Bob's air activities since 1927 recognize in him a clever thespian, a trigger-quick emcee, and a sonorous announcer. San Francisco benefited by his talents for seventeen of those years. Five months ago Bob finally weakened to the "when you coming down?" queries of his radio pals and moved to Hollywood, where his ad-lib tongue keeps "Rise and Shine" a lively sunrise feature on KHJ and where his animal imitations pull guffaws on many a show. Lately he played a dog on Fanny Brice's program and a horse on "Glamor Manor."

Alcatraz Effect

His sound effects are not limited to fauna. Once in the North he was asked if he could duplicate the wailing siren on Alcatraz. "If you want to pay for it, I'll do it," promptly



HERE RISING AND SHINING is versatile radio vet, Bob Bence, whose ability to ad lib and originate sound effects has won him an ever-increasing audience.

responded Bence, who achieved the desired effect by covering a piano with canvas, placing a microphone near the strings, clamping his feet on the loud pedal, and himself giving forth with waves of direful hoots.

Bob, who calls himself a "great putterer," is constantly rigging up some unique effect. One of these was a bazooka-type instrument consisting of a length of gas pipe, piece of garden hose, and a radio horn speaker into which he hummed. It was meant to be funny, but he wasn't off the air five minutes before one of his buddies telephoned to exclaim: "I didn't know you could play the trombone!"

"Neither did I" responded Bence. "Wasn't it funny?"

"Heck no!" protested his friend, "It was too good to be funny."

Currently, Bence is working on a one-string violin proposition which he plays like a cello. "They call me 'The Maggle' because I'm always tinkering. I pick up every nut, bolt, and piece of string I see. It always

comes in handy. When anyone wants anything, they tell him to see Bob Bence. I even have handcuffs. Yes, once I locked a man in handcuffs and then discovered I didn't have the key."

That Was It!

And a few months ago he was on the air with "Quiz of Two Cities" before he realized that he had the script for next week's show. "Well," Bob informed his studio and air audience, "there comes a time in every emcee's life and I guess this is it for me. I've got the wrong script and it'll be five minutes before the right one arrives. So we'll just go ahead anyway. The ensuing three hundred seconds were tops in ad-lib brilliance and show merriment.

For Bence is a veteran. Way back in 1927 he ran the "Who Cares?" hour every afternoon on KPO. It was all improvised—no rehearsal, not even the piano. Those were the callow days of radio when an audience response of six or eight telegrams was indicative of colossal success and when the performers' pay was coffee cake and sandwiches after the show.

Becoming an announcer at KPO, he instituted his role of Professor Bob of the morning exercises. "And not from an armchair," he points out emphatically. There followed parts on those well-known favorites,

(Please turn to Page 31)

*Versatile Air Veteran Bob Bence
Is Adding Fresh Laurels to His
Realistic Animal Sound Effects*



RHYME *and* NO REASON

By Delle Hunter

CBS-Edward Brastuff Photos

New Quiz Show Requires Minimum of Knowledge, Offers Maximum of Fun

Tuesday, 7:30 p.m.
CBS-KNA



WE SPENT an enjoyable hour with Sid Singer and Jack Bailey one recent afternoon, chatting about their popular CBS quiz show, "Money on the Line."

Sid Singer, writer-originator of the program, says that he literally "dreamed up" the novel show. The scripter keeps an "idea book" beside his bed. He had long been trying to think of a new type of quiz program that wouldn't demand academic knowledge. "I figured people are getting tired of so many brain-teasing quizzes," smiled Singer.

Then, one night after he had gone to bed, the thought struck him that almost everybody, at one time or another during his life, has the urge to write a song. He made an entry in his "idea book." In the morning, it took him just three hours to prepare the entire audition script for "Money on the Line"—a quiz show

◀ **1200 LETTERS A WEEK** are received by the program's writer-originator, Sid Singer, who finds an average of three limericks enclosed in every letter. Here, he and emcee, Jack Bailey, look over amusing entry that contained a total of 192 verses!

◀ **CONTESTANTS ARE CHOSEN** from the studio audience just fifteen minutes before airtime. They are interviewed by Jack Bailey, then try to guess rhyming song titles. Sometimes, they have hidden talents and are persuaded to perform.

that simply asks participants to supply a popularly-accepted song title as the last line to limericks sent in by listeners.

Sample Doggerel

Now, after six months of airing, the popularity of the program has proved his point. Singer receives some 1200 letters a week, with an average of three verses in every letter. (One letter contained one hundred and ninety-two limericks!)

Some of the prize-winning rhymes are these:

A certain pen is advertised
With copy very clever.
But just suppose that pen should break

On the *Day After Forever*.

Paul Bunyan once picked up a cow
As if she weighed an ounce,
And threw her high into the air
Then watched that *Jersey Bounce*

There was a little songbird
Whose throat one day went wrong
They took his little tonsils out
Now he's *Without A Song*

Ever since I swallowed some soap
My friends all call me a dope
And you can bet I'm having troubles
For I'm *Forever Blowing Bubbles*

When Willie Hill
Eats his fill
The waiter will
Give Hill the *Bill*

It takes Singer four days to read a week's entries. The ones used on the show are selected by an editorial board. The senders receive cash prizes, duplicates to those awarded to the studio contestants who supply the correct last lines. When a contestant misses, the listener who sent in the limerick receives a double amount of money.

Singer has found that seventy-five percent of the listeners who send in limericks are women, fifteen percent are men, ten percent, children. It seems, also, that women write their limericks around the most romantic titles, whereas men will just choose any title in order to write a humorous verse.

How Show Runs

Contestants chosen from the studio audience (fifteen minutes before airtime) to guess the rhyming song titles are interviewed on the air by the show's genial emcee, Jack Bailey. "Actually," Singer said, "the limerick quiz is just a gimmick on

(Please turn to Page 31)

▶ **BAILEY ADMITS** that he sometimes cheats by giving obvious clues when the contestants are servicemen or women. He did so once when the contestant was a two-hundred-and-ten-pound sailor. "I was afraid NOT to," he laughs.



▲ **BAILEY WORKS** from a skeleton script which merely supplies him with the limericks and the names of the senders. All dialogue is ad-libbed which keeps Jack on his toes. "The folks out front," smiles the genial emcee, "love to see somebody make a monkey out of me."



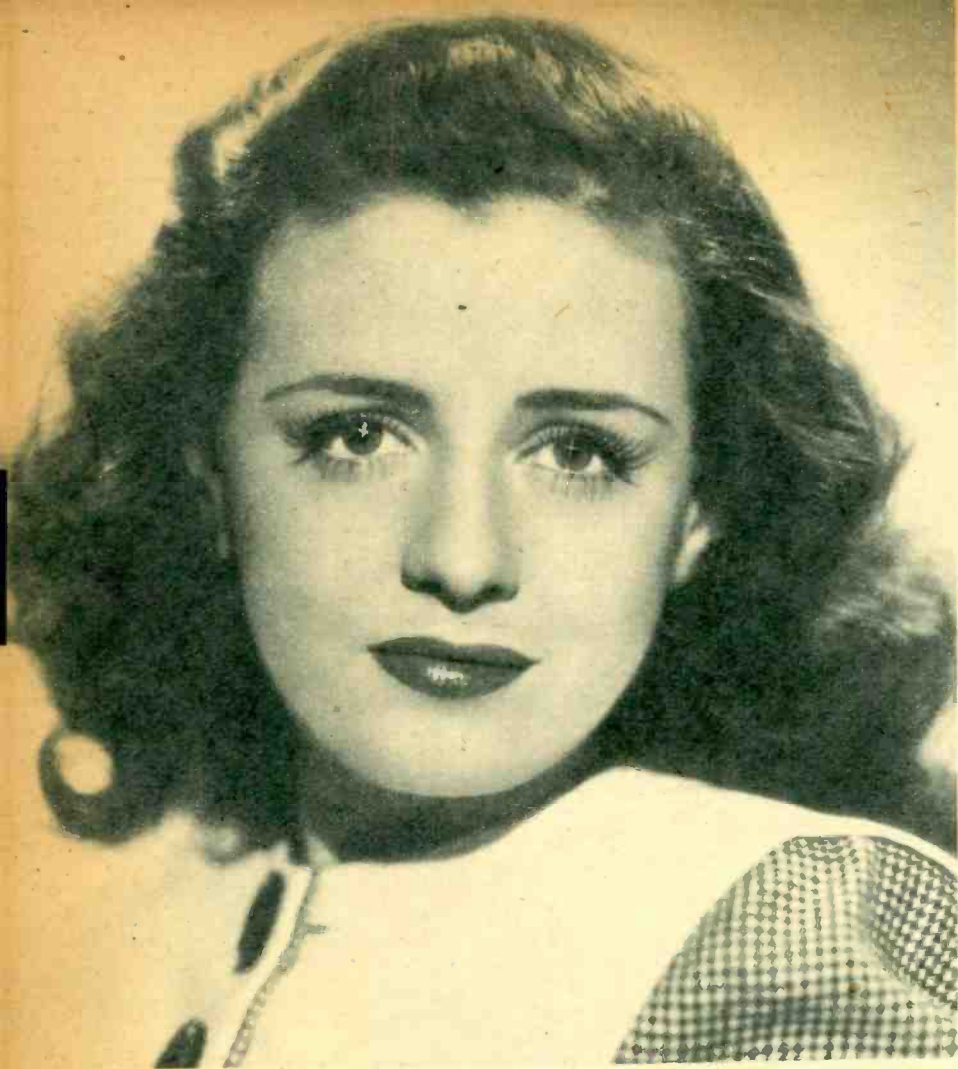

◀ **SHE'S NOT KIDDING WHEN SHE SAYS** she loathes traveling, evening dresses, night clubs, herself in slacks, and people who think they are putting something over on her.

her long black hair over her shoulders. "I've only been settled for three months but I think the nicest thing about it is sleeping in the same bed every night."

"Of course, singing with the 'Kraft Music Hall' is the most wonderful break in the world. Bing has been marvelous to me," she enthusiastically said. "He's easy to work with—and thank heavens, we don't have to travel."

Traveling, it seems, is just about the last thing Miss Baird wants to do. Having her own apartment is a new and delightful experience. And she is almost reticent about admitting that she loves to keep house and cook her own meals—"People won't believe me."

To Eugenie, it is important that people believe her. She is a very sincere person and in her own words is "practical and rather serious." She is tremendously proud of the fact that every luxury she owns was purchased through her own efforts. And she speaks of that car she has always wanted (and which she recently bought) with a gleam of pride in her eyes.

As we chatted with Eugenie, we couldn't conceal our amazement at the quiet maturity she displays. During the course of the interview, she relaxed a bit and we saw the real Eugenie. We saw more than a girl of twenty to whom fame and fortune had already come. We saw the beginning of the story—the sixteen-year-old who had eagerly left home, joined a band, and lived on the road while other kids were still slaving over their school-room lessons. It was easy to see why a carefree sense of humor didn't come bubbling to the surface at the drop of a hat.

Before those four years of traveling with Tony Pastor, Jan Savitt, and Glen Gray, Eugenie had lived with her family in Pittsburgh. As a daughter of musically inclined parents, singing was inevitable. Mr. Crosby first heard her when she was with the Casa Loma gang. It was after she had terminated her services that he asked her to join the "Kraft Music Hall."

"I wish my family could see my apartment," she wistfully said. The family, consisting of a sister, twin brothers, mother and Daddy, still resides in Pittsburgh. Eugenie is very devoted to them and would like once more to live a "real family" life. She hopes when she becomes more settled they can join her in California.

Because she has clothed her trim figure in alluring evening gowns for so long, the singer now prefers smart street dresses. "I never wear slacks," she grimaced. "I think I look terrible in them."

(Please turn to Page 31)

Everybody Thinks She's Kidding

By Peggy Carter

When Eugenia Baird Would Rather Stay Home and Cook Dinner Than Dress Up and Go Night-Clubbing

EUGENIE BAIRD must be the only girl in Hollywood who doesn't like to don her favorite dinner gown and step out to a local night spot for an evening's entertainment. Says this Pittsburgh lassie, "I'm tired of night clubs—I prefer fire places."

If you were to catch the twenty-year-old beauty at the old "Kraft Music Hall" between rehearsal numbers, as Radio Life recently did, it

would be hard to understand the above statement. Because she is so young and pretty, and apparently likes to dance as witnessed by the lively steps she playfully executed with Bing, we decided to stick around and ask "how come?"

"You'd be tired of night clubs too, if you had spent four years in them, with a couple of Sundays off—maybe," Eugenie pointed out as she comfortably wriggled into a big, easy chair and unconsciously swept

He Talks "Turkey"

(Continued from Page 27)

"Blue Monday Jamboree," "Happy Go Lucky Hour," and "Hodge Podge Lodge," where he created the popular Brother Bounce, a loud-mouthed guy. But his best-liked character, perhaps, is Soy Kee, the Chinese house boy, whom "Rise and Shine" listeners hear regularly. Bob developed Soy with the aid of his brother, who travelled in China for thirty years. So true is Bob's dialect that Chinese people clamor to witness his program. Recently an appreciative El Monte fan named her cocker Soy Kee.

Bence has lived in California all his life. He was born at Bijou, on the shores of Lake Tahoe. His father mined with Marshall and Marshall gave him his gold scales and shot gun which are now in the museum at Sutter's Fort. The Bence family used to own and live in Carey House,—an adobe with iron window shutters—which was the original bank in Placerville.

Turns to Music

In 1914, Bob went to San Francisco, where he had a dance band until 1921, playing drums and bull fiddle himself. Between 1921 and his entry into radio in 1927, he claims he did just about every kind of job in the book. "I'm usually taken for a cop," the six-foot-two, black-haired Bob mused, surprised. "I always carry badges. That's corny, isn't it?"

Although he spent seven years of his life making music, Bence loathes dancing, prefers an outdoor life of tennis, golf, swimming, and riding. He likes to warble in a good baritone, however, and one of his New Year's resolutions was to take singing lessons. Among his inventions was a luminous golf ball to expedite night playing.

Because he possesses a ready wit and considerate nature, Bob, although at first reserved, is invariably liked. Conversely, he is a very loyal ally, who says with frank unboastfulness, "I don't believe I've ever let a friend down." His most glaring fault, by his own admission, is procrastination.

Although it has been his lot to draw early morning shows for years, he has never been late for a mike appearance. He sets the alarm for 5 a.m., but always awakens ten minutes before it is scheduled to peel.

Luckily for him, and his tall, brunette wife, Lillian, the Bences found a small bungalow reasonably close to KHJ. He averages five hours sleep nightly. "I'd like eight," he observed pensively. "When I get home from the studio and get drowsy, Lillian kids me. 'On the air you sounded as if you'd had fourteen hours!'"

Both Bob and Lillian like good

food, smart clothes, and a well-planned social life. Mrs. Bence is an expert cook, especially with Italian dishes which her family has handed down. Bob usually buys blue or gray suits which accentuate his hazel eyes. "I go for yellow ties, too. Wow!" he burst out. "Don't ask me my age," he spouted on. "I won't give it to you. But I have the mentality of a seventeen-year-old. Whoopee!" he concluded.

He's glad he moved to Hollywood and is wondering about supplementing his air chores with movies. He's been told a thousand times that he'd be swell in the flickers, but so far nothing has happened. Albeit, he's happy with his early morning show, because its ad-lib nature allows so much fun and freedom. . . . in fact the "Running Wild" theme song of the program neatly sums up Bob's role and the show. Right now he is working on two radio ideas of his own.

But his knack for creating sound effects and characters should not be forgotten. He has stood in front of zoo cages for hours on end studying the animals. So it's inevitable that he took it as a compliment when a script called for the sound of monkeys and the sound effects man protested: "But we have no monkeys or recordings of monkeys." And the producer shot back!

"You've got Bob Bence!"

Rhyme and No Reason

(Continued from Page 29)

which to hang these interviews that are the most entertaining part of the program." Sometimes, the contestants perform.

Bailey works from a skeleton script, which merely supplies him with the limericks and the names of the senders. There are no prepared jokes. All dialogue is ad-libbed, which keeps Jack on his toes. "The folks out front love to see somebody make a monkey out of me," he told us, adding, "like the time I was 'hamming up' a limerick (which I love to do, being a 'ham' at heart) and doing a Southern accent. My contestant, a fellow from New Orleans, called me on it."

But, on the other hand, Jack has sometimes taken his contestant to task. Once, a young fellow stepped up to the mike and Jack asked him, "What do you do for a living?"

"Nuthin'," replied the youth. "I live off my 'old man'."

"Alright," laughed Bailey later, after the contestant had correctly completed a limerick, "now, I'll send your prize money to your 'old man.' He's the one who needs it."

Bailey has found that men are far more nervous at the mike than women, and civilian men are usual-

ly more timid than servicemen about appearing on the show. "Women," he added, "laugh more easily than men."

Jack admits that he sometimes cheats by giving obvious clues when the contestants are servicemen or women. He did so once when the participant was a two hundred-and-ten pound sailor. "I was afraid not to," said Bailey.

But the contestants who find it difficult to supply the winning last lines shouldn't be awed by Bailey's glib tongue. He readily admits that he wouldn't know the answers himself if he didn't have a script.

"We sometimes play the game in the conference room before the show," Jack told us, "and I never guess right!"

Everybody Thinks She's Kidding

(Continued from Page 30)

She designs most of her wardrobe and complements her olive coloring with vivid shades. Her long black hair is naturally wavy and hangs below her shoulders. And her soft brown eyes have a way of looking directly into yours.

Everything in Eugenie's life falls into an orderly pattern. Every day of the week is set aside for a certain duty—such as Sunday which is reserved for letter writing. She doesn't collect things (another hangover from her traveling days on the road.) And she loves to add new touches to her four-room apartment.

Asked if she had a "fella" she looked up thoughtfully and answered, "Oh my no! I've never gone steady or been engaged. Don't see anything looming in the near future, either. My career takes up most of my time."

She lists forgetting names as her worst fault and being on time as her best virtue. People who stare at her make her terribly self-conscious and she wishes she weren't so sentimental.

Living a normal, settled life is a new experience to Eugenie and she wants to make the most of it. And believe it or not, she would rather stay home and cook her own dinner than go out and eat in the swankiest restaurant.

"I'm a pretty good cook—well, I think I am. Maybe I'm just used to it," she winked. "But to my prejudiced stomach, it tastes best of all."

★ ★

UNUSUAL PIN

Ginny Simms had many queries on the piece of jewelry with which she had just been presented. It was a gold pin in the shape of the island of Tarawa. A single emerald marked the spot where the giver, Pat Nerney navy radio-man, was stationed.



Hello! Hello there!

**This is Mauri Cliffer—
You're tuned in just right for**

“Teen and Twenty Time”

A program of top tunes selected because they have been “polled” the favorite recordings of girls in their Teens and Twenties.

*“Teen and Twenty Time” brought to you every day
by the*

Southern California Telephone Company

KMPC

710 ON YOUR DIAL

THE WEST'S GREATEST INDEPENDENT



MONDAY
thru
FRIDAY
5:05 to
5:45 P.M.