

# RADIO *Life*

3¢

MAY 17-23, 1942

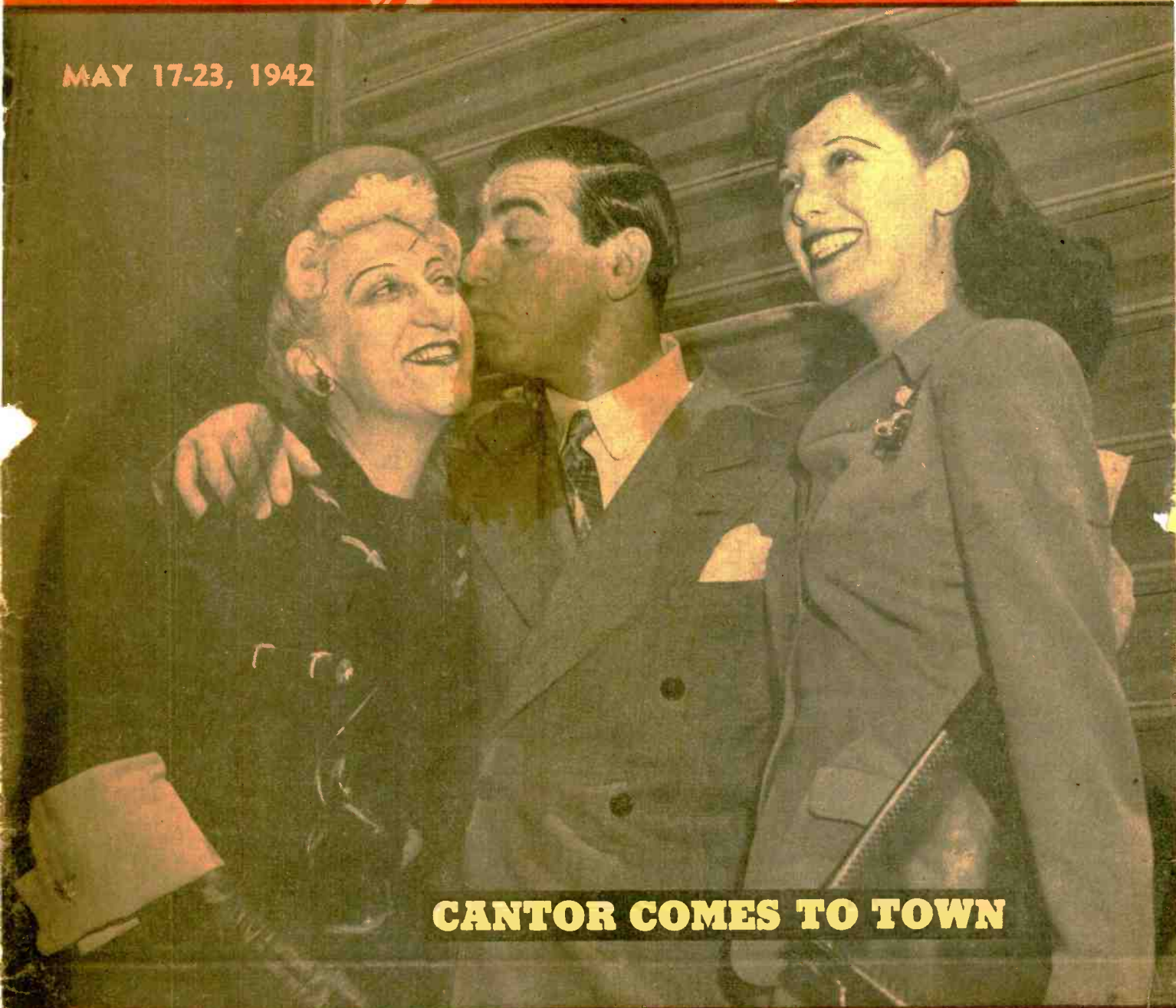

**CANTOR COMES TO TOWN**

*Ohio  
Week*

**47 PICTURES**



*The ear  
inspires  
the pen*



**Mrs. William Thompson, 4760 Voltaire Street, San Diego, Calif.**

Sirs: Have been a "One Man's Family" fan for years. Today the announcer introduced Paul as 31 years old, aviator in the first World War, and as having been shot down at that time. The program proceeded with a modern setting. I don't like to have Paul made ridiculous, as I admire him very much. Also please refer to your Radio Life of April 26, Page 12 and Page 42, which explains that Paul is really Bernice Berwin. Will you please tell us how you get that answer?

*(Through a typographical error, a line was dropped from the story. It should have read: Paul, played by Michael Raffetto; Hazel by Bernice Berwin).*



**L. B. Davis, 4324 West 59th Place, Los Angeles.**

Sirs: My people in England and in the United States of America are in all services, nevertheless I agree: no jokes at death of our enemies. They are "God's children," forced into a war, not of their choosing. I have a young nephew, head of 38 men in the R. A. F.—there is no hatred expressed—only a deep sorrow over this awful carnage.



**John Urban, 268 Alpine Street, Pasadena.**

Sirs: I have written to the radio stations requesting an hour of classical music in the morning and my suggestion has been met with total silence and discouraging indifference. The usual tripe aired in the morning is to me childish and sickening. Will you print this plea for a morning classical program and suggest that others who would also enjoy it let their wishes be known? I think the pressure of numbers might get action where a lone request is ignored.

Thank you, Bernie Smith, for your timely remarks about intolerance and the wisdom of quoting Jose Rodriguez' very fine remarks. I also like your campaign against smutty jokes. I hope we have heard the last of lingerie jokes and girdle giggles.



**Mary Hughes, Los Angeles.**

Sirs: We've taken a lot of pleasure in Radio Life at our house for a long time past, but like a lot of good intentions, we've never got around before to telling you so. Anyhow, thanks

for the convenience of your logs, the newness of your chatter, and the good sense behind most of your criticism. We like you.

Now, for that nice pat on the back, will you be kind enough to find out something for us—particularly for the more youthful part of "us?" What has happened to the youngsters on the "Blondie" program? The doings of young Alexander and his baby sis were our chief interest in the program before they were taken off and the show went strictly political and got full of relatives. Are the kids out for good, and for why? We DON'T like that.

*(If you listened in a week ago Monday night, you heard Alexander on the show. As the Bumsteads are moving into a new house, we have been assured that the children will be very much in evidence from now on).*



**Mary Falseter, 1214 Westgate Avenue, West Los Angeles.**

Sirs: Could you please print a few pictures of "Stella Dallas" cast, also "Down Mexico Way" and one of Dennis Day, who sings on Jack Benny's program?

*(In line with a new policy, Radio Life is endeavoring to present more and more pictures of radio personalities. The four pages which we devoted to announcers in this and last week's issue are in accord with this scheme. We are planning to bring you, in the near future, other pages of singers, supporting and juvenile play-*

## Our Cover

Pictured on Radio Life's cover this week is the star of NBC's Time to Smile program, Eddie Cantor, shown as he was greeted upon his arrival in Hollywood last week by his wife, Ida, left, and his famous songstress, Dinah Shore, who preceded him to the radio capital. Eddie, looking fit as Victor Arno's fiddle after a recent illness in New York, was presented with a birth certificate by the Southern California All-Year Club, which makes him an honorary native son, when his train pulled into the Union Station.

Cover: NBC Hollywood Pictorial Photo  
By LeRoy Zetpler

ers, writers, producers, and stars of the serials. Watch for your favorites).



**Helen Hyde Jensen, 10421 Woodbridge Street, North Hollywood.**

Sirs: Here comes my first squawk! I love radio and everything and everyone in it, but I did a slow burn when the other morning I found "As The Twig Is Bent" not on the air. I called KHJ and without any preliminary, heard "it is off the air for the summer months, sorry!" I was upset no end as I love this "soap opry," but imagine my indignation when I found by your magazine that "Love and Learn," (the new title of the same show), hadn't missed a day's broadcast. I think in all fairness there should not be this petty jealousy between stations . . . after all, we dial the programs we like—it's not the station that sells it.



**Mrs. Edith Derickson, 337 W. 88 Pl., Los Angeles.**

Sirs: I guess I'll not be the only one saddened by learning that Myrt and Marge is to leave the air. This serial has brought me a lot of happy moments. I know thousands of other listeners feel as I do. Can't something be done to keep them on? Do you know if Miss Myrtle Vail is getting a deal through with another sponsor so she will be back on the air? Or is she planning to give up her radio work? It just won't seem right not to tune in and hear that theme song, "Poor Butterfly," so I hope our hearts will be gladdened to hear that either Colgate has decided to keep them on or she will return to the air for a new sponsor after a vacation of a few weeks. Where can we flood letters for a demand that they return? Do print something in your column about writing letters so that all fans can see it.

*(Details are lacking on just what is going to happen to the 'Myrt and Marge' series. Current sponsor is definitely not renewing the show, but Radio Life understands that several companies are dickering for a network deal that would keep show on through the summer. As far as we know, Miss Vail has no plans for retirement.)*



**Mrs. W. J. Brown, 7840 Jaysul, Tujunga, Calif.**

Sirs: My family does not like the new style of times and programs. Haven't heard any of my neighbors compliment this style either.



## CURRENTLY

Ear Inspires Pen.....	2
Our Cover .....	2
Radio West .....	3
Peace in 1943.....	7
<i>By Harry W. Flannery</i>	
Radio Lifelines .....	8
<i>By Evelyn Bigsby</i>	
Johnny On the Spot.....	9
Command Performance .....	10
<i>By John Whitehead</i>	
Ramblings in Rhythm.....	13
<i>By Charles Emge</i>	
Pre-Casts and Pre-Views.....	14
New Programs .....	15
Time Changes .....	15
Announcers .....	16
Coming Out of Ether.....	18
<i>By Bernie Smith</i>	
Radio Oddities .....	19
Gags of the Week.....	19
3 Ring Circus.....	20
Hollywood Fashions .....	22
<i>By Martha Sherwin</i>	
Consumer's Club .....	23
<i>By Chef Milant</i>	
Daily Logs .....	24-37
Daily Highlights .....	24-37
Frequency Modulation Logs..	37
Program Finder .....	38



*Publisher, Carl M. Bigsby; Editor, John F. Whitehead; Business Manager, Vinson Vaughan; Associate Editor, Evelyn Bigsby; Log Editor, Hal Julian; Art Director, Tony Gunliffe; Advertising Manager, Culbreth Sudler.*

RADIO LIFE is published weekly by Compton Printing Company, 1029 West Washington Blvd., Los Angeles. Phone RI. 5262. Postpaid Subscriptions, \$2.00 per year of 52 issues. Advertising rates may be had on application to the Business Manager. Single copies are 2c. Unsolicited material is sent at sender's risk. Radio Life assumes no responsibility for same. All remittances should be by Postal Money Order, Express Money Order or Check in favor of Radio Life. Currency is sent at sender's risk. This issue is numbered Volume 5, No. 10. Entire contents of this issue copyrighted, 1942. Reprinting in whole or part without permission strictly prohibited. Editorial Offices: 1538 North Vine street, Hollywood. Telephone HEmpstead 2025. Business and Advertising Offices, 1029 West Washington Blvd., Los Angeles. Telephone Richmond 5262. Application for entry as second-class matter is pending.

TO INCREASE YOUR

# RADIO *Life*

LISTENING PLEASURE

## RADIO: West ★ National and International

### Radio's New Trend

Commercial radio, which had expected to take plenty of financial jolts on the chin due to the loss of business occasioned by government priorities and other wartime exigencies, this week faced a brighter outlook as a trend to wartime institutional radio advertising began to develop almost overnight.

The new "trend" was given added impetus with the announcement by the Radio Branch of the War Department that it had cleared a series of full-hour weekly programs to be broadcast from army and navy posts under the sponsorship of General Motors Corp.

The purchase by the automobile manufacturer of a nighttime hour for its series of broadcasts highlighting amateur talent in uniform (starting June 9 via CBS) was hailed in broadcasting circles as the brightest news since advent of the priority bogey.

The decision by General Motors to keep its product and name before the public despite the fact that its machinery is being devoted exclusively to the manufacture of war materials may influence other major manufacturers of durable goods to either maintain their present radio programs, or if they aren't currently on the air, to undertake similar institutional projects of a patriotic nature.

### GE Sets Pace

Pace-setter in the institutional type of commercial radio advertising has been General Electric which sponsors Frazier Hunt's 15-minute, thrice-weekly newscasts via CBS.

On this series, started on March 3 of this year, General Electric plugs electronics and television and their places in the post-war world. No attempt is made by the sponsor to sell General Electric products to the public.

Frazier, who sounds not unlike Walter Pidgeon of the cinema and whose keen awareness of current events and the manner in which they affect world conditions has made him one of the best-liked reporters of World War II, brought the blind mayor of the city of Akron, Ohio, to his CBS microphone Thursday, May 7, for an interview on how war has come to one of the nation's most important industrial cities.

Hunt's broadcast with Akron's chief executive suffered in that his script appeared ragged and disjointed in text. His air audience was noticeably ill-at-ease and suffering for his oh-ing and ah-ing throughout most of the interview.

KNX, 7:45 p.m.  
Tues., Thurs., Sat.

### Some Retain Programs

Among the firms now converted almost entirely to war needs, but retaining their network programs on an institutional basis are Bell Telephone System with its Telephone Hour and DuPont which angels Cavalcade of America via NBC and Wheeling Steel with its all-employee Sunday program on the Blue.

Bell System actually is employing its program to advise listeners against over-use of the telephone during wartime when "open lines" are vital to the successful war campaign.

### Cheers From Camps

General Motors' decision last week to create and sponsor a new Tuesday evening hour-long CBS system program under the title, Cheers From the Camps, will involve one of the most complicated broadcast units in history when the broadcast debuts on June 9 at 6:30 p.m. (PWT) through KNX.

Through its arrangements with the USO and war department, the auto concern will use its 60 minutes to link Army and Navy trainees in this country with their folks at home and via shortwave with U. S. men in uniform in foreign lands. Talent will be drawn completely from the ranks of Uncle Sam's fighting men.

General Motors will keep two separate production crews, composed of writers and producers, on the road in advance of each program.

For CBS, the garnering of the new commercial airshow represents "poetic justice" because the Columbia Network was the first to suffer from the effects of Pearl Harbor when Ford cancelled the Sunday Evening Hour shortly after the first of the year.

### \$1 Per Year Kate

Kate Smith, radio's large, good-natured bundle of patriotism who was waving the stars and stripes via her airshows long before it was considered smart or the patriotic thing



"What's buzzin', cousin?" quipped Charlie McCarthy when Edgar Bergen introduced handsome, 6-year-old Allan Reichard of Covina the other day at NBC's Radio City. Allan's mother, Mrs. George D. Reichard, a relation of the famous ventriloquist, brought her young son to Charlie's broadcast and he and Charlie struck up quite a friendship.

to do, put her best foot forward again last week.

And it placed her a step nearer a point where she might well go down in annals as the No. 1 radio personality of the war.

Ted Collins, Kate's able manager who has probably performed the greatest salesmanship job in radio history with the "Moon Comes Over the Mountain" gal during the past decade, has arranged a deal with Columbia Pictures Corp. whereby Kate will make a series of patriotic short subjects "for free," with all profits from the pictures going into the USO fund.

The shorts will be produced in New York under the title, "America Sings With Kate Smith," and will mark the

first time Kate has appeared on movie film in 10 years. She will make one a month, and at the same time she makes the short subjects she will also record the feature number for Columbia records with the platters being released simultaneously with the release of the film. On the national release dates of the short subjects she will sing the featured tune on her network radio show to further exploit the pictures.

Miss Smith signed papers with the USO and Columbia in exchange for a \$1 check to make the transaction legal. It was the same week that Kate refused an offer of a reported \$100,000 to come west to appear in a smash finale of the musical comedy, "Panama Hattie." KNX, 9 p.m. Fri.

### Meet Mr. Laval

Irked by repeated gags arising from the similarity between his name and that of the French fuehrer, Maestro Paul Laval, director of the "Chamber Music Society of Lower Basin Street's Windy Ten," is changing the spelling of his name from Laval to its original form—Lavalle.

He denies vigorously any relationship to Pierre Laval, Vichy's No. 1 traitor to the cause of the Free French. When the Blue Network publicity offices showed him the change they sent to Radio Life and other magazine headquarters this week the maestro heaved a sigh of relief, adding, "say, there's the germ of a good idea there."

The correction sheet carried these lines for the benefit of radio editors throughout the nation:

"Kill: P. Laval.  
Insert: Paul Lavalle." KECA, 10 p.m. Wed.

### Corwin "Collapses"

Relaxing on a ranch somewhere "deep in the heart of Texas" this week was Norman Corwin, hard-hit-

ting, moustached director-writer of the four-network This Is War Series.

The Corwin "War" programs, which he did for the government with what many insiders termed "handcuffed hands", ended with broadcast of May 9 which the onetime CBS radio director revolved around provocative listener mail received on the programs since their inception.

Corwin is said to be considering two radio offers and a movie bid, both hooked into the war effort. Despite the entanglements his This Is War series encountered from various government agencies, Corwin has definitely expressed himself as being interested only in vehicles which will be related to the war effort. He is said to be disinterested in stories of an escapist slant.

Radio Life latest information regarding Corwin's next move—gained from a reliable source as this publication went to press—points to a Columbia network sustainer revolving around a new war slant with Corwin getting a free hand on story material and the production reins.

### Two Less Now

The array of Hollywood reporters on the commercial airlines was reduced by two last week when the sponsors bankrolling the programs of Jimmy Starr (five times weekly via KECA) and George Fisher (Sundays on KHJ-MBS) allowed their contracts to run out.

This left only Jimmie Fidler and Erskine Johnson on the ether with commercial Hollywood commentaries heard locally. Hedda Hopper, heard everywhere but on CBS locally for Sunkist, continues her daily observations on the film town.

Fisher, one of radio's pioneer Hollywood reporters who celebrated his 10th anniversary over Mutual only a few weeks ago, will probably continue

Left: Capt. Hewitt T. Wheless, hero of U. S. Army Air Force so nominated by the President on the latter's most recent "Fireside Chat" via the networks, was the cynosure of all eyes when he toured Radio City last week between interviews on Cleo Roberts' Blue program and Kraft Music Hall over NBC. "Convoying" him were Dinah Shore and Mary Martin.

Right: Xavier Cugat arrives in Hollywood to air his Camel-Rhumba Revue via the Blue while making a Columbia musical film. He's accompanied by Moro, his Norwegian elkhound, and Chipper, his Portuguese canary, his two inseparable traveling companions.

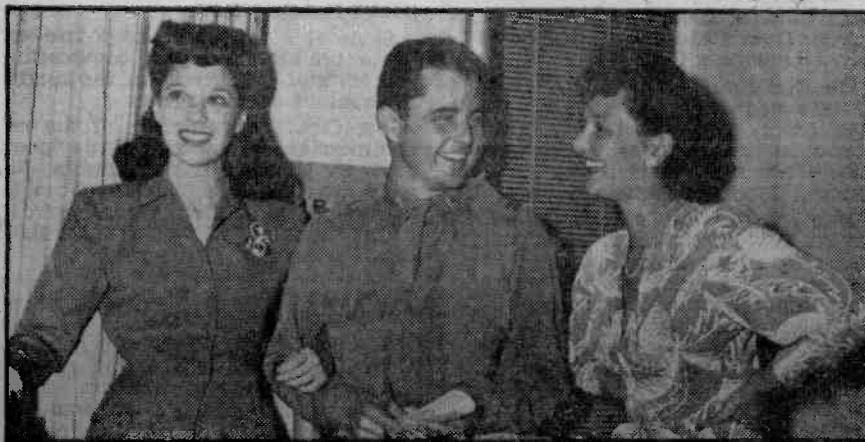



Left: Ilka Chase, right, noted actress-lecturer-broadcaster, faces a Radio Life camera with two of her guests on a recent "Luncheon Date With Ilka Chase" in NBC's Radio City studios. They are Edna Skelton, Red's wife and writer who turned in good air chore with Ilka, and the famous author, Emil Ludwig.

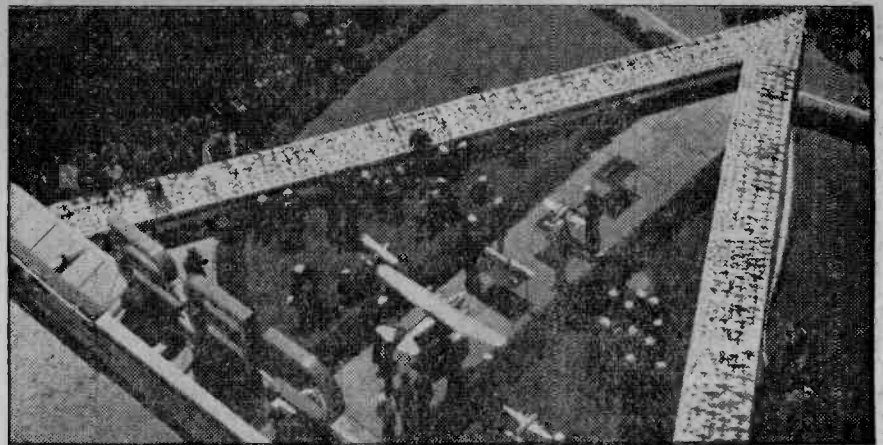

Right: Climax of KNX-CBS's contribution to week-long celebration of Boys Week was gigantic "V" table of 2,000 miniature airplanes exhibited in Columbia Square May 2 prior to delivery to the U. S. Navy from Los Angeles schoolboys.

on a sustaining basis over KHJ and the Mutual Network.

Charles Garland, heard over KMPC, is the newest Hollywood gossip on local airwaves. He was off the air for a period following a commercial series he did last season, and resumed only a few weeks ago.

### Inner Sanctum's Heat

How blood curdling can dramatized material be on the air? This was the question over which a heated controversy was reported raging in New York last week between the Blue Network, scripters of the Inner Sanctum mysteries series and Boris Karloff, alternate week star of the show.

Karloff, it is said, wants more gory stories in his scripts. He says that the public expects him in horror yarns and that his reputation as an actor has been built along these lines in films.

The network insists that there be a limit to such material, and the scripters of the show are reported to be half crazy trying to satisfy both parties.

KECA, KFSD, 8 p.m. Sun.

### Bob's Kraft Click

Bob Crosby, identified by Big Brother Bing as "the hep Crosby" when Bing paved the way for Bob to pinch hit for him during his two weeks' absence from Hollywood on a recent Thursday night, came through last week (May 7) with a smooth first-night replacement job on the Kraft Music Hall, although the show's script lacked the zip and speed it usually has.

Radio Life's reviewer felt that the reason possibly for the show's lack of fire was the absence of male vocals. Bing's usual solo spots were filled with double stints by the King's Men and Victor Borge, with Bob getting a chance to sing only on bounce tunes with Mary Martin and the Music Maids and Hal.

Apparently the Music Hall "front office" figured it was better to break

Bob in slow and softly as far as vocals were concerned inasmuch as the audience would naturally begin to compare Bob with Bing if the Crooner's "kid brother" had baritone similar ballads to the tunes usually piped by the Master himself.

From his first performance in the tough Crosby slot, Bob listens like he could step onto the Music Hall spot during Bing's annual summer layoff and satisfy.

Radio Life thinks you can look for an announcement in the very near future that Bob gets the nod rather than a Don Ameche or Mickey Rooney as Bing's replacement for the summer.

KFI, 6 p.m. Thurs.

### Martin's Homecoming

Freddy Martin, who batoned his orchestra to radio, recording and personal appearance heights this past year via a springboard supplied by a streamlined Ray Austin arrangement of the "Piano Concerto," is en route here to reopen the Coconut Grove of the Ambassador Hotel in fashionable Wilshire Center.

Martin's singing saxophone and smooth dance rhythms were stellar hits during a four-month-long engagement at the Waldorf Astoria in New York, and his premiere at the Grove is set for May 21 with a Mutual-KHJ wire six nights a week.

The diminutive maestro's band was a big click at the Ambassador last year, turning in landslide business for 12 months before training out for the east after making an R-K-O film titled "Mayor of 44th Street" with George Murphy and Anne Shirley.

Martin will continue his Lady Esther programs via CBS-KNX while at the Grove, and may resume his popular telegraphic request hour over Mutual on Sunday nights.

### Roberts' Deal

Clete Roberts, news director and special events chief of the Blue Network in Hollywood, whose alive, on-

the-spot reporting jobs have exemplified the much-heralded "Spirit of the Blue" since its divorce from NBC a few months ago, began last week to reap the benefits of the huge audience his voice now commands up and down West Coast airwaves.

On May 5 came the announcement from network officials that Roberts had exchanged signatures with the Seaside Oil Co. to be the man-behind-the-mike on a new series of newscasts over Blue Net stations in California and Arizona, beginning May 18.

Roberts' stint for Seaside News has been scheduled for Monday, Wednesday and Friday for 15-minute periods at 5:30 p.m., with local release through KECA.

This new series will immediately

"What digs, son?" queries Bing Crosby as he looks over the assorted cowbells and automobile horns which Spike Jones, right, the drummer in John Scott Trotter's orchestra, features in the tunes rendered by his sensational new novelty band, Spike Jones and His City Slickers. Crosby gave Spike's crew a transcontinental ride via the Kraft Music Hall on NBC on a recent Thursday night.





precede the News of the World round-up sponsored by Alka Seltzer, in which interesting developments are spotlighted from all parts of the world with commentators in foreign spots spilling the news.

Roberts' widely-discussed rap at "poor taste" on comedy programs several weeks ago (Radio Life, May 3) and his exclusive radio "scoop" with Capt. Hewitt T. Wheless, wholesale nipper of flying Nips, plus his on-the-spot coverage of the sub attack on Santa Barbara some weeks back have aided him in his climb to popularity.

## Blue Prexy Speaks

Mark Woods, youthful-appearing, easy-to-talk-to president of the Blue Network, paused here long enough last week during a series of parleys with West Coast production heads to hold an informal press conference with Radio's Life editor and other Hollywood reporters.



Mark Woods

Woods, introduced by the Blue's West Coast chief, Don Gilman, personified the alert and "easy to do business with the Blue" attitude that has been prevalent in the first few months of operation by the net as an independent-working chain.

Said he on various subjects which were brought up during the discussion of the Blue's place in the radio sun:

The Blue has an "open mind" on ideas for new radio shows. We are prepared to listen and act on any formidable ideas offered by those either in or out of the trade.

Programs such as This Is War should not be "forced" upon the American radio listener by all networks broadcasting the show at the same time. People do not react well when they are told they "must" listen to a definite program.

Alias John Freedom, new dramairing originating in San Francisco, and Your Blind Date, Frances Scully's brain child from Hollywood, are two new transcontinental Blue shows which are causing favorable nationwide comment among listeners and the advertising sponsors.

The Blue is building more new network programs than any other chain in the country. Many of these are shows based on interesting ideas rather than big name artists.

Loss of commercial business occasioned by government priorities and other wartime exigencies is being offset by the Blue through the formulation of strong institutional type programs for special sponsors who are alert to the necessity of keeping alive their trade name for the duration despite the fact that they have nothing to sell the public now.

West Coast produced programs on the Blue have shown themselves to

be as well, if not better produced, than many of the broadcasts originating in eastern studios.

## Janssen's Smile

The smile Werner Janssen, conductor of the Standard Symphony Hour broadcasts over KHJ and the Don Lee Network, wore this week was not occasioned by the success of his current series which has brought a deluge of complimentary fan mail to his podium.

Baton-waver Janssen was notified over the weekend that his son, 17-year-old Werner Janssen, Jr., a freshman at Columbia University, has just won a clarinetist's chair with the National Orchestral Association, playing in Carnegie Hall.

D.L.B.S., 8 p.m.  
Thurs.

## Oboler's Message

Arch Oboler, Hollywood's own stormy petrel of the airlines who for the past nine weeks has been producing, directing and writing Plays for Americans over NBC, last week shocked and electrified educators at the 13th Institute for Education by Radio on the Columbus campus of Ohio State University.

Oboler accused many of the educators present in his audience—which he addressed as guest lecturer — of "chasing their academic tails" instead of using radio as a blunt weapon of war to arouse the American people to the tasks which lie ahead.

The sentiments of the radio playwright, who a few hours prior to his lecture had won two first awards at the hands of the educators for two of his creative air efforts ("Johnny Quinn—U. S. N.", first of Plays for Americans series and "Hollywood's Salute to the President"), were echoed by Norman Corwin, producer-director-writer of the This Is War series.

Oboler opened a panel discussion on the subject of war in radio with this prayer:

"May we in this session stop chasing our academic tails in meaningless circles; may we remember that there is a war going on and that time's a-wastin', and that to waste time and physical energy worrying about definitions and terminology and patting each other's backs politely is a sin against the men who have died and will die in this war."

Both Oboler and Corwin, who followed him to the speaker's rostrum, challenged the educators to cease their issuance of words and "take action."

Oboler scoffed at the fears expressed by some educators that "human emotions might be prematurely drained by current war plays and be found wanting when the crisis arrives."

"This is the crisis now," boomed Oboler. "All the letters I receive demand with one voice—'Make them angry!'"

Corwin, whose This Is War program bowed off the airlines of the four major networks last Saturday (May

9) after being subjected to much "cutting" and censorship, remarked that he got the impression "that there wasn't a war going on, but just a minor dislocation in radio."

Corwin, in his Ohio lecture, declared, "The enemy within our midst, the fifth and sixth columnists, are equal to six battleships against us. We must name names. We are playing 'patty-cake' on the edge of Vesuvius!"

Other participants in the frank discussion of radio's role in the war included Irene Wicker, famous for her children's programs on NBC whose son last week was revealed to be among the latest casualties in the war; Philip Cohen, of the Office of Facts and Figures, and Bernard C. Schoenfeld, of the War Production Board.

## Garred's Topper

Bob Garred, CBS newscaster who does something like 22 commentaries a week over KNX airplanes, this week was listed by the Hooper program survey as the most popular daytime news broadcaster on the West Coast. His Hoopering is 11.9, the top listing for newshows heard locally between the hours of 8 a. m. and 6 p. m., with exception of Elmer Davis' spot from New York just before 6 p. m.

This is contrary to Radio Life's May 3rd story in which Norman Nesbitt, KHJ's Broadway news commentator, was pointed up as the top daytime newscaster with a Hoopering of 7.6. Radio Life's mention of Nesbitt as the top newscast between the hours of 8 a. m. and 5:30 p. m. was correct, but apparently the source of material for the Nesbitt story fixed its own set of daytime hours so that Garred's 5:45 p. m. broadcast would not be included in the competition.



Bob Garred

The Richfield Reporter, which only two weeks ago celebrated its 12th year on the ether, paced the night news programs with a percentage of 14. Don Forbes and John Wald co-commentate the Richfield show which is edited and prepared by Wayne Miller. Glenn Hardy, KHJ newsman who spools for Alka-Seltzer, is among the night leaders with a count of 9.1. Hoopering figures represent the percentage of dialers checked by telephone.

## Happy Days Again

All Los Angeles radio stations were back on the Ascaph music catalog list this week except KGFJ, which has not yet signed a contract for Ascaph tunes.

Latest station to climb back into the fold was KMTR which announced its signing of the Ascaph contract by playing as its first Ascaph song, "Happy Days Are Here Again."

# PEACE

## In 1943

by Harry W. Flannery

as told to  
Evelyn Bigsby



Harry W. Flannery, noted CBS foreign correspondent, now broadcasting from KNX's Columbia Square in Hollywood.

*Mr. Flannery, who came to KNX two months ago, followed William B. Shirer as Berlin correspondent and Continental head for CBS. He lived and worked in the Nazi capital from the fall of 1940 until Sept. 29, 1941, when, after a six weeks' "run-around" from Hitlerian officials, he was finally able to obtain an exit visa. This was granted barely in time for Mr. Flannery to catch a plane to connect with the Clipper at Lisbon. One hundred people were waiting for the Clipper. Mr. Flannery came home in a freighter. He was one of the last American correspondents to leave Berlin. In the following article, Mr. Flannery expresses opinions based on actual observation in Germany. In his book, "Assignment to Berlin," which comes off the press next month, he gives more information. His continental experiences seem only to have whetted his appetite for foreign activity. Now he would like to go to Tokyo.—THE EDITOR.*

**B**ELIEVE that the war will end in the final month of 1943, with Germany defeated. It wouldn't surprise me to see the Allies make an invasion of Norway, where they would be in advantageous position to bomb Germany. Nor would it be unexpected if the Allies also struck at Germany through France, following the push through Norway. To win, we'll have to carry the war to our enemy!

I think the war will be over by the end of next year because German morale shows signs of cracking. Dig to the roots of this situation and you will unearth the food problem. Rations are being cut sharply.

Last summer the meat portion per person each week was thinned from 17 to 14 ounces. Recently it was pared to 11 or 10. For the first time since the war, bread was rationed this year. There is marked scarcity of fats, which are often overlooked as essential food during normal times but which are vitally necessary to a people fighting a war and winter.

Last fall, for the first time, po-

tatoes were portioned. Always before there had been an abundance, so much so that German haus-fraus have looked upon potatoes as a basic food about which to build the rest of their meal, much as American home-makers plan their menus around the meat course.

When I left Germany, the sugar allotment was practically the same as we are allowed here under the new rationing system. Adults may purchase a half pint of milk at one time; there has always been sufficient milk for children. Vegetables are being taken from subject countries, potatoes are required from the Netherlands, fruits are scarce, and canned goods are held in reserve.

But don't be lulled, Americans, into the conviction that Germany is near revolution. Things will have to be much worse than they are now for Hitler's cohorts to stop fighting.

I estimate that 25 per cent of the German people are behind Hitler because they believe in him; 10 per cent follow along for advantages to be gained; 50 per cent back the Fuehrer because it's the thing that's being done; that leaves about 15 per cent in the anti-Hitler group.

Americans greatly exaggerate surveillance by the gestapo. It is simply impossible to watch everybody all the time. I was always careful about talking in public places. In my hotel room, I would place a wooden shield in front of the phone to prevent any pick-up of my conversation in a microphone possibly secreted in the instrument.

The Germans admit that the war in Russia was a surprise and serious setback. They didn't anticipate the cam-

paign carrying over into winter. One German economic expert remarked to me last year: "We can't last two more winters at war." As soon as he realized the implication of his words, he refused to elaborate on his opinion.

That war with the United States was inevitable was known in Germany long before I left. That is why officials hampered my departure, in hopes of retaining another American hostage to exchange for a German in this country.

What did surprise the Germans, however, was our entering the war as a united nation. They are still counting on internal dissension to nullify our war effort.

Hitler is just monomaniac enough to stick things out until his world crumbles. Already he is becoming less boastful, more fearful of the situation, more honest with his people, hoping that with Germanic fortitude, they will rally around him as he tries to make his brave stand. Toward the end, warfare may be terrible, with vicious weapons in use.

When he sees that the "jig is up," Hitler won't commit suicide or run out on the surrender. This obsessed man will probably dramatize himself by marching into battle at the head of his goose-stepping troops.

## New Radio City

SAN FRANCISCO, Calif.—San Franciscans are looking at NBC's new Radio City today and still rubbing star-dust out of their eyes after an eight-day, star-studded dedication.

There's a look of pride in their eyes, too.

Not only were the studios dedicated by Jack Benny, One Man's Family, Burns & Allen, Al Pearce, the Great Gildersleeve and scores of other stars from Hollywood.

They turned out to be the last broadcasting plant and therefore the most modern to be built in the U. S. A. for the duration of the war.

Even before the dedication ceremonies started, NBC announced priorities made construction of another such building impossible for the duration. Almost prophetic, the announcement was backed up a few days later by the F. C. C., which ruled no more studios could be built until the war is over.

Cooperation in the war effort and growing importance of San Francisco as a key place in world communications were the themes of an eight-day dedication program, with the stars giving extraordinary help.

Jack Benny, for example, donated 500 sets of flying wings to the first 500 high school and college boys to join the army air force as reserve cadets who will be able to finish school before going into active service.

George Burns and Gracie Allen planted a Victory garden in the lawn of the San Francisco City Hall before a grinning audience of sailors, soldiers and marines, by special permission of the park commissioners and Mayor Angelo J. Rossi.

Paul Whiteman, who served in the navy during the last war as a bandmaster at the Mare Island Navy Yard near San Francisco, donned his old chief petty officer's cap and auditioned musicians for navy bands.

Al Pearce put on an apron and with his vocalist, pretty Margaret Lenhart, assisting, served dinner to U. S. sailors at the Treasure Island Navy Station cafeteria. "It's the least I can do for them," said Al, after giving the boys two free shows and inviting them to meet him at Vocalist Tommy Harris' lounge for refreshments.

And the Great Gildersleeve wound up the activities by staging a Chinatown tour of Radio City with a bevy of pretty Chinese girls who dressed themselves in native costumes and came to the studios to help plug the United China Relief drive.

The international theme was carried out by the appointment of John Elwood, communications pioneer who served as first secretary of RCA and helped Owen D. Young organize it, as manager of NBC and KPO in San Francisco. To take the post, Elwood left an important New York job as manager of NBC's international division.



By EVELYN BIGSBY

Larry Chatterton is one of those "behind the scenes" men at CBS-KNX. A tall, good-looking chap, it is his task, as Supervisor of Announcers, to allocate mike-men for every hour, day or night, that the station is on the air. In the business for 12 years, with KNX for five, it's significant that he and Dick Joy are the "old-timers" of the staff. "Which proves," Larry says, "that announcing isn't a goal in itself, but affords opportunities for other radio fields." An announcer still dreads sore throat, he admits, also involuntary convulsions of the diaphragm, like the time Larry was making an impressive introduction: "And now, ladies and gentlemen, we present the eminent conductor, Leopold Stokowski—hie!" About the funniest experience Larry recalls is the time the record man jumbled up the discs during a Lyon Van commercial. Instead of putting on one which produced the king of beasts' roar, the fellow popped on a platter which gave out with pathetic bleats.



When Mrs. Bob Sparks (Penny Singleton who plays "Blondie") announced she was infanticipating for September, a cycle was completed. First, Blondie of the comic strip had a baby; then, on the radio, the Bumsteads added Cookie; following this was a movie, "Blondie's Blessed Event." For their real-life infant, the Sparkses have ordered a boy. There's already a girl, "Dee-Gee."

Speaking of babies, we'd like to register as distasteful that flippant patter on Fitch Bandwagon which concerned the Phil Harris-Alice Faye expected arrival. We're not a fuddy-duddy, but like most women, we think bringing a baby into the world isn't hilariously funny. Heaven knows that assuming responsibility for one more soul in this world is something to contemplate seriously anytime—let alone now, with what's happening and what's inevitably going to happen when we start picking up the pieces after the war. Sure, greeting a baby is swell. Congratulations! But before the wee one is even born, can't someone think up anything else as script material for a coast-to-coast show?



It appears that we weren't the only ones getting bored with the "Big Town" stories. Since shifting of the plot locale to Europe, Arthur Eddy says the show's Crossley has risen from 13.4 to 14, making the Robinson-Munson stint the only major one to display a gain. Ona's such a generous girl. When 80 cadets jeoped into Hollywood from the Santa Ana flying field, and were left with nothing to do but thumb-twiddle for half an hour before "Big Town" went on the air, Ona forsook a much-needed rest before show-time and entertained the lads with stories about Broadway and Hollywood.



What-Not Dept.: When Mrs. Bob Reynolds, wife of KMPC's station manager, recently presented Mr. R with a seven pound boy and they named him Christopher, Chef Milani sent flowers and a note which said: "I hope that your Chris will be as great as the one in 1492 was." . . . Heartfelt sympathy to darling little Betty Rhodes, whose brother, sister-in-law, and two nephews were wiped out in an Eastern auto accident. Brave Betty upheld show tradition by emceeing Mutual's "Tune Up America," regardless. . . . Yum-yum! How good Kay Jordan and Tom Fizzdale's Carol Davis look parading as career girls in the new issue of Mademoiselle. . . . Paula Winslow, who plays Dottie Dobson on the Ransom Sherman show, has been clocked at 359 words per minute. Floyd Gibbons' top was 275-325, we understand. . . . Acquiring poise, the Burns and Allen tenor, Jimmy Cash, is getting plenty good and making a few nonchalant, established singers a bit apprehensive, we hope. John B. Hughes leaves May 18 on a lecture tour in the East and a visit to war production plants.



You, too, may like this story about Boris Karloff, "Inner Sanctum" star, who was annoyed at a small boy making faces at him on the subway. "Don't mind him," the child's mother said, "he's just trying to scare you by making believe he's Boris Karloff."



*Johnny on the spot*

By JOHN WHITEHEAD



● This column continues to be amazed by the guesstar policy of certain airshows . . . the "spotting" of top-name screen personalities in insignificant little playlets such as the one in which Martha Scott, one of Hollywood's finest actresses, was starred a week ago on Kraft Music Hall.

Miss Scott is a glaring example of a long string of name stars who have appeared in recent months on network programs merely as the foil for a radio comedian or as the lead in some variety sketch that had little or no dramatic value.

Several weeks ago, on the initial airing of Your Blind Date coast to coast on the Blue, Miss Scott was cast in a comedy playlet demonstrating how the women are carrying on at home in the jobs given up by the men who have gone off to war. The material given Miss Scott on that occasion was so inferior to the cinemactress' talents that we wondered at the time what the star could possibly gain by accepting such a role on the air.

By odd coincidence, Miss Scott's talents were again utilized on the Crosby show last week in a vehicle along the same lines as her Blind Date appearance. How Miss Scott or her agent, in signing his client for these air appearances, could possibly see how the actress could benefit through such presentations is more than this reporter can fathom.

We are wondering when the stars themselves who make such guest appearances will realize that the sponsor is merely "using" their name value to enhance the program's audience for that particular day. We are wondering, too, just when the stars themselves will demand that whatever they do on the air be as important as their position warrants.

We do not mean to say that all radio programs employing guesstars are guilty of such misuse of star names, for the Rudy Vallee show, the Cantor program (with Billie Burke) and many others including broadcasts of the Kraft Music Hall, have supplied their guesstars with excellent material. But we do believe, and many radio listeners will bear us out, that the film stars who allow themselves to be exploited by radio sponsors in vehicles poorly suited to their talents are causing great injury to their careers and the goodwill they have built in previous radio appearances where their material was in keeping with their reputation and acting abilities.

● We don't know about you, but we find ourselves dialing our radio to KFI at 7 o'clock these Saturday nights to ear the briskest, breeziest, full-to-the-hilt 15-minutes on the ether waves. Yes, it's the Sports Newsreel of the Air, with that friendly-man-about-sportsdom, Bill Stern in the driver's seat. There's a man who can move you out onto the edge of your favorite chair and make you like it! His zest; his warm, lickety-split personality which was so evident when we first met him several months ago here on the coast leaps right out over the radio band. We get a real thrill out of his thrilling human interest yarns which he gathers from locker rooms and conversations with the great of the athletic world. And nobody can dish out a clipped, to-the-point interview like Stern. We were always a Husing rooter, but off his recent Newsreel quarter-hours Bill is now tops in our sports corner.



Bill Stern

● Observations: Brother Charles Arlington, KHJ announcer who has been barking those trick introductions for Duke Ellington's crew out South Gate way at the Trianon, is a great commercial bet. His delivery and tasty phrases breathe big-time. . . . Cliff Arquette's handling of Robert Reed's swell material on Point Sublime via KFI-NBC Wednesday nights is heading him for the absolute heights of radio popularity. . . . That same-old-line dished up each Sunday via the talkie section of the Fitch Bandwagon is getting mighty monotonous. Yes, even with Toby Reed's virile spieling. It's high time for that script to get a shot of adrenalin.

● Bob Burns dropped his bazooka long enough the other after-

noon at Columbia Square to tell us that "truckin' is a thing of the past on our Canoga Park ranch." Bob says that the big loads of alfalfa, sugar beets, lima beans and English walnuts that once went to market from his ranch via huge farm trucks are now being transported behind the CBStar's champion Missouri mules.

● Uncle Sam Calling: Henry Levine, popular trumpeter at the helm of the Dixieland Octet on the Blue's Chamber Music Society of Lower Basin Street musicasts, last week enlisted as a buck private in the U. S. Army Signal Corps. Hollywood's Charles Marlowe succeeded him on April 29. . . . Bob Waldrop, ace Blue Network symphony announcer formerly heard from San Francisco's KGO, joins the navy this week. . . . And you'd be surprised how many other favorites of yours and ours are on the verge of a merge with the armed forces. . . . Just received a postal card from Pvt. John Barry, former Jan Garber and Ray Noble announcer, now stationed at Camp Roberts.

● Ben Alexander, one of West Coast radio's cleverest young-men-about-the-microphone, is doing a bang-up job these Saturdays as the Wordmaster on Noah Webster Says, the new quiz series being aired out of Hollywood on NBC at 4 p. m. Ben is the former Stanford undergrad who announces Point Sublime and other network shows.



Ben Alexander

Alexander's stint on Noah Webster Says is as a pinch hitter until the regular Wordmaster, Larry Keating, returns from his eastern tour with Bob Hope.

Ben, a Sigma Nu from Palo Alto, will be interested in hearing that Freddy Nagel, a fraternity brother of his from Stanford, is creating quite a furore on the bandstand of the Hotel Nicollet in Minneapolis, Minn., these days. Freddy, who clicked with his sweet band at the Wilshire Bowl via a KHJ wire two years ago, has had one successful engagement after another during his current eastern tour.

● Dialogue Overheard Before Air-time in "Amos 'n' Andy's" Own Private Studio in Beverly Hills:

Amos: "This war is a matter of punctuation. Folks all over the world know U. S. means the United States. What we need to do is take those periods out of U. S. and use them to end the sentence of slavery and death with which the Axis dictators threaten the world."

Andy: "You said it. All us Americans have to realize is when those guys threaten the U. S. . . . that means US!"

● Note to Mark Woods, president of the Blue Network: You left town at a  
(Continued on Page 18)



# Command Performance

By JOHN WHITEHEAD

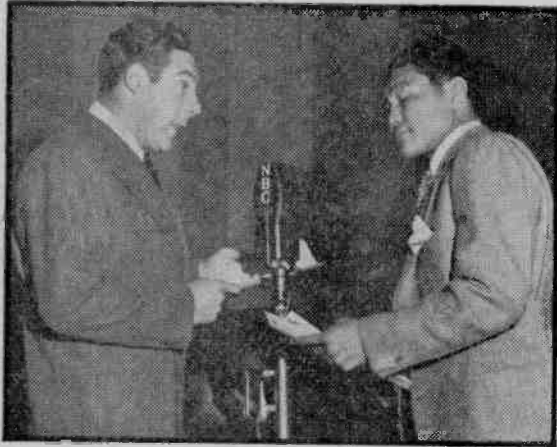

Reading clock-wise: Sportscaster and "Command" mike-man, Paul Douglas, left, interviews former middleweight boxing title-holder, Ceferino Garcia, from the Philippines.

Comedienne Gracie Allen, who teamed up with George Burns, and Maxie Rosenbloom, who described himself as "a human domino," were on the same "Command Performance."

Charlie McCarthy introduced Ginny Simms by saying: "For a guy on a Coast Guard cutter somewhere in the North Atlantic, whose feet may be wet but whose heart is aflutter, Ginny sings 'Embraceable You.'"

**S**O IMPORTANT and expensive that only Uncle Sam is big enough to sponsor it!

That was the comment Bob Burns made of a special broadcast on which he and a dozen other top-flight Hollywood stars had just appeared.

The drawlin' Arkansan who parlayed a couple of plumbing fixtures into a bazooka and fame and fortune via the airwaves was speaking of "Command Performance, U.S.A."—radio's newest and most pretentious program.

"Command Performance" is little known to U.S. radio listeners because it is not heard on the regular broadcast band. But to the hundreds of thousands of American fighting men stationed throughout the world "Command Performance" is their radio show.

"Command Performance" is unique in broadcast annals for many reasons. Designed solely to





Reading clock-wise: Baby Snooks, in real life a clever gal by the name of Fanny Brice, listens to Mistress of Ceremonies Shirley Temple read her script before airtime.

Stars of one edition of "Command": (left to right) Musicconductor Gordon Jenkins, Lou Costello, Vick Knight, Glenn Wheaton, Shirley Temple, Paul Douglas, Bud Abbott, Fanny Brice and Hanley Stafford (Snooks' daddy).

Radio's top femme vocal trio, The Andrews Sisters, crashed through with a solid rendition of "The Boogie Woogie Bugle Boy of Company B" for a corporal in the Canal Zone.

Cinemactress Gene Tierney "emceed" the first "Command" produced in Hollywood several weeks ago. She introduced Gary Cooper who went into his Lou Gehrig film character and talked about baseball for the boys in uniform.

entertain America's armed forces on the far-flung front line of World War II, "Command" not only presents the top-ranking stars of the entertainment world at the specific request of U. S. soldiers, sailors and marines, but it is not at all unusual to tune in the show on one of the short wave stations which rebroadcasts the transcriptions of "Command" to all parts of the world and hear the singing of birds, the barking of a dog, or the sound of the jack-pot on a slot-machine.

The letters from Uncle Sam's men in uniform, requesting their favorite stars, their favorite songs, the sounds that remind them of their homeland, thus become an integral part of "Command Performance" broadcasts.

One of the recent requests answered via "Command Performance" was that of an engine department crew member of an army mine planter somewhere in the south Pacific. Said he:

"Before you turn all those slot machines into scrap iron for the war effort, could you get hold of one slot machine, and just let me hear what it sounds like when three bars come up and it rains nickels? I played those machines for 10 years and never hit the jack-pot."

So, in answer to that seaman's "command" a slot machine co-starred with Fibber McGee and Molly, Red Skelton, Harriet Hilliard, Ozzie Nelson, Gloria Jean, Virginia O'Brien, Billy Mills, Truman Bradley and Tito Guizar on

an edition of "Command Performance."

Adolphe Menjou, acting as master of ceremonies for the array of celebrities, dropped a specially made slug into the slot machine and pulled the handle which brought forth a stream of nickels in a perfect jack-pot.

Explained Menjou for the benefit of the seaman listening somewhere in the south Pacific:

"That was a slot machine jack-pot. Those things which just fell out of it were slugs, borrowed from Rochester, who found them in his pay envelope last Saturday. I'd like to mention in passing, S. J. C. (the seaman's initials) that the machine you're playing out there now is a much bigger one than the one we've just demonstrated. We expect you and your buddies to keep right on playing it until three lemons come up. I think you know who those three lemons are!"

Other unusual requests answered via "Command Performance" have included the grease-monkey in far-away Trinidad who was lonesome for the birds that used to wake him up on the farm back in Indiana. NBC engineers recorded the singing of the birds, and Fred Allen played the record during his appearance on one of the "Command" broadcasts produced in New York. Fred thoughtfully added the famous Bronx Bird for uptown New Yorkers who might be lonesome for it. The latter was dedi-





# Radio's Command Performance

(Continued from Page 11)

cated in the script to a former paper-hanger in Berlin, initials A. H.

Then there was the sergeant in Northern Ireland who told "Command" in a letter that he was lonesome for the voice of his dog. "Queenie" was brought to the "Command" microphone to bark her prettiest for her master at the behest of Kate Smith.

"Command Performance", the brain-child of tall, energetic Glenn Wheaton of the Radio Branch of the War Department, is produced twice weekly in half-hour packages by the U. S. War Department's newest recruit from the ranks of big-time commercial radio, Vick Knight.

Knight, brainy, dynamic mite (he stands 5-ft. 5-in., weighs 142 lbs.) who during the past decade has produced and directed the shows of Eddie Cantor, Kate Smith, Rudy Vallee and more recently, Fred Allen's Texaco Star Theater, started guiding the destinies of "Command Performance" several months ago in New York while he was handling the Fred Allen Hour.

After putting the first few shows together, Knight became so engrossed in the patriotic venture that he asked Allen for a release from his contract in order to join the War Department in a full-time capacity when the origination point of "Command" was moved to Hollywood.

One of radio's highest paid producer-directors (his contract with Allen called for a weekly paycheck of close to \$1,000), Knight receives no compensation for his tireless efforts in bringing to the "Command" microphone the world's greatest "names" at the request of the boys in uniform. Vick is not even a "dollar-a-year man" as he pays all his expenses out of his own pocket.

"Command Performance" has no budget, and pays no salaries to musicians, arrangers, conductors, copyists, stars, the National Broadcasting Company or CBS, all of whom contribute their efforts and facilities.

Through the cooperation of the Los Angeles Musicians Union, Local 47, musicians of radio's most famous orchestras are able to play without remuneration. Each week Vick Knight, aided by the Hollywood Victory Committee, is able to get top personalities to appear on the show.

Only voice heard regularly on "Command" is that of Paul Douglas, tangy-toned sports commentator, who opens the show and signs it. Douglas was selected to announce the series because his voice has a certain timbre that registers as well on the short wave as the long wave band.

There is no doubt that "Command Performance" is the most expensive radio production ever put on wax. That is, if the talent and facilities were paid for instead of being "on the cuff."

The average talent costs alone per broadcast would amount to \$50,000 and upwards, depending on the calibre of stars performing. The trans-

cribing of the programs and the short-wave transmission facilities are other items which would run the costs up toward the \$75,000 mark.

So great is the mail streaming in to "Command Performance, U. S. A." every week from fighting men all over the globe that the programs have become the most important radio effort of the entertainment industry. Stars leap to appear on the show. It has become a coveted honor to say a word or sing a song on "Command Performance."

Several weeks ago Bandleader Sammy Kaye, on a series of one night stands in the West, re-routed his bus several hundred miles just to bring his orchestra into a Radio City studio to play one tune on "Command."

Sammy Kaye's "Command" was the request of Private M. R., stationed at Josey Field, Puerto Rico, in which he said, "I would like to request Sammy Kaye to sing and play 'Dear Mom' please . . . for my own dear Mom. Thank you."

Command Performance is one radio program with no options. It's booked solid, for the duration.

As announcer Paul Douglas barks it as he signs each edition of "Command Performance":

"This week and every week, 'till it's over, over there!"



## Spring in the Air

George Sherman, 'teen-age son of Ransom Sherman, used to listen to his dad's Crestfallen Manor programs from home. But since Shirley Temple's Junior Miss series began at Columbia Square, George has been on tap each week for his father's broadcasts, which are aired right across the hall from Shirley's programs.

★ ★ KNX, 6:30 p.m. Wed.

★ ★ KFI, 6 p.m. Wed.

### Schedule of Broadcasts—"COMMAND PERFORMANCE"

Revised to May 7, 1942

Beamed on Europe (Newfoundland, Greenland, Iceland, British Isles)

PACIFIC WAR TIME:

7:00-7:30 a.m.	WBOS	Boston	15,210 Kc.	19.72 M.
7:00-7:30 a.m.	WRCA	New York	15,150	19.8
7:00-7:30 a.m.	WNBI	New York	17,780	16.8
8:30-9:00 a.m.	WCRX	New York	15,270	19.6
8:30-9:00 a.m.	WCRC	New York	17,830	16.8
10:30-11:00 p.m.	WGEA	Schenectady	15,330	19.56
3:30-4:00 p.m.	WRUL	Boston	11,790	25.4
3:30-4:00 p.m.	WRUW	Boston	9,700	30.9
3:30-4:00 p.m.	WRUS	Boston	6,040	49.6

Beamed on Latin America (South America, Central America, North Africa)

3:30-4:00 p.m.	WGEA	Schenectady	9,530 Kc.	31.48 M.
3:30-4:00 p.m.	WGEA	Schenectady	9,550	31.41
4:15-4:45 p.m.	WBOS	Boston	11,870	25.26
5:00-5:30 p.m.	KGEI	San Francisco	15,330	19.56
6:15-6:45 p.m.	WCRX	New York	15,270	19.6
6:15-6:45 p.m.	WCRC	New York	11,835	25.3
6:15-6:45 p.m.	WCDA	New York	6,170	48.6
6:15-6:45 p.m.	WLWO	Cincinnati	11,710	25.6
8:15-8:45 p.m.	WRCA	New York	9,670	31.02
8:15-8:45 p.m.	WNBI	New York	11,800	25.23

Beamed on Far East (Alaska, Hawaii, Philippines, Antipodes)

1:30-2:00 a.m.	KGEI	San Francisco	7,250 Kc.	41.35 M.
----------------	------	---------------	-----------	----------

NOTE: Although broadcasts are "beamed" as above, official reception reports and mail from listeners indicate that programs may be heard in countries far removed from technical limits of beam areas in many cases.

# Cantor's Tee-Off

Eddie Cantor, despite a display of several time-worn gags early in the show teed off in smart fashion the first of eight final Time to Smile comcasts from Hollywood last Wednesday (May 6) when he aired his first aerial extravaganza in more than a year out of NBC's local Radio City studios.

The banjo-eyed star, interviewed by Radio Life's editor during rehearsals for his debut-from-Hollywood show, was bright and zestful, apparently completely recovered from a recent illness which forced the closing of his Broadway musical, "Banjo Eyes."

As usual Cantor's top scene-stealer, Harry von Zell, brought forth a rush of solid laughs from the air audience with a hilarious sequence in which he demanded a change from "California's beautiful weather, handsome men, gorgeous girls, etc." "If I don't see something repulsive soon I'll go crazy," screamed von Zell,

Billie Burke, the flighty-voiced film comedienne who has scored more heavily and consistently than any guestar from the flicker factories whenever she has been "spotted" on a radio show, literally "ran away" with Cantor's homecoming broadcast.

Relying on great material supplied her, Miss Burke was a one-woman riot from the time she came onstage until she said goodbye with a high-pitched "hello."

Dinah Shore, who preceded the Cantor troupe to Hollywood by a week in order to launch her own commercial on the Blue Network, came through with 180 soulful seconds of "I Don't Want to Walk Without You," dressed in blue slacks.



# Ramblings in Rhythm

By CHARLES EMGE

## BROADCAST HEADACHE COMES AND GOES FOR HARRY JAMES

One of the biggest headaches a dance band leader faces is whether, during "remote control" broadcasts from a nitery, to play mainly for the cash customers who have come to dance, or to aim his efforts at the radio listeners, who, sitting at home in their easy chairs, are ready to tear his band to pieces if he doesn't meet their highly critical standards.

Harry James has an even greater headache to contend with in achieving successful broadcasts from niteries in which he plays. In order to get his string section over the air in a proper blend with his brass and saxes, Harry has to shift his bandsmen into a different set-up before each broadcast, as the set-up that is successful with an interior amplifying system won't work for a radio pick-up.

This takes time and it means the dancers have to stand around and look on while Harry's boys are moving themselves and their instruments into the broadcast set-up. During the broadcast, vocalists and instrumental soloists play to the radio mike, and are practically unheard by the cash customers, who sometimes wonder just what the heck has gone wrong with the band.

After the broadcast, more "time is lost"—as management sees it—getting the bandsmen back into their regular dance set-up.

We understand that there was much moaning from the Palladium's boss, Maurie Cohen, and that some harsh words passed between him and Harry

James over the broadcast situation during the first night or so of Harry's appearance at the Palladium. Mr. Cohen, like most nitery operators, thought the bandleader should more or less ignore the radio listeners in favor of the cash customers. Harry, who figures the future of his band depends on how well it goes over on those broadcasts, is alleged to have told Mr. Cohen to get himself another band if he didn't like the way the broadcast situation was being handled.

But at the end of the first week, when it became apparent that the James band had broken every attendance record at the Palladium, Harry and Mr. Cohen were good friends again.

## BANDS ABOUT TOWN

Not so long ago it was almost impossible to lure a name-band west of the Rocky Mountains. There were so few spots to play out here that it wasn't worth the long jump to the Coast. But now that lucrative radio and picture jobs have been developed here for big-time orchestras, Los Angeles gets its share and more of top notch dance music. Just inspect this parade headed for or already in major spots here:

Harry James at the Palladium, with

some big "name" (undetermined at this writing) to follow; Phil Harris at the Biltmore Bowl, with Joe Reichman opening May 28; Freddy Martin opening May 21 at the Coconut Grove, following fill-in dates by John Scott Trotter, who took over as Skinnay Ennis left on a nation-wide camp tour with Bob Hope; Ella Fitzgerald at the Trianon (opening May 13), with Jimmy Lunceford, Henry Busse and Count Basie in line to follow; Jan Savitt at the Casa Manana (and doing a bang-up job there in spite of the terrific competition from James at the Palladium). Incidentally, there was a bit of a mix-up as to what band was to follow Savitt at the Casa Manana, where signs in the lobby announced Bob Crosby. Bob Crosby's staff said the Casa Manana booking was all "just a rumor—nothing to it."

Playing one-nighters, theatres, broadcasts in this territory are no less than Paul Whiteman, Ozzie Nelson, the Crosby band, Xavier Cugat, Louis Armstrong, Duke Ellington, and probably others by the time this gets into print.

By the way, Glenn Miller will not play the Palladium on this trip, nor will Sammy Kaye. They scoot back East as soon as they finish their movie stints at 20th Century-Fox.

## JIVERIES ALSO JINGLE

And for those who like their musical fare dished up a la hot de le jezz Los Angeles now boasts a long list of jiveries—The Streets of Paris, with Wingy Manone now supplemented by Art Tatum; the Trouville, where Lee & Lester Young share the bill with Billie Holiday, the dusky diva of the diggeries; Sugar Hill, long a rumba rendezvous but now swinging to the sock of Lyle Griffin "and His Strictly for Kicks" music; the new Capri, where Jake Porter's new band and the famous "T-Bone" Walker ("King of the Blues"), aided by that big boy of the boogie woogie, "Bottoms" Smith, have wooed and wowed the zoot suit mob; and, of course, Bob Zurke, the old Tom Cat himself, still swinging solo at the Hangover Club. And we mustn't forget the jam sessions at Boureston's and the Hollywood Cafe, or Mike Riley's zanies at the Radio Room. . . . And as we have no doubt left out a lot of good ones, we'll expect to hear plenty from their loyal supporters.

## BITS ABOUT THE BANDSMEN

The Mocambo, which kept a good band (Phil Ohman's) too long, is coming out of its slump fast since the advent here of Art Crippen, whose band Ohman fronted at the old Trocadero (which is to re-open soon). Mocambo has offered Crippen, who is tops with the local society set, a long contract but Art prefers to return to the Santa Barbara Biltmore this summer, where he will have a CBS broadcast. . . . No confirmations on the story aired by Jimmie Fidler that Glenn Miller had purchased the Casa Manana. . . . The band with which Sterling Young will re-open the long-dark Wilshire Bowl will be less lacy and more solid than

(Continued on Page 25)



(Starting from the Top)—Every Monday night when The Lamp-lighter airs on KHJ, Maxine Lewis contributes songs, while Paul Neighbors' ork accompanies and Ted Yerxa interviews Hollywood Tropics guests.

Soft music and melodiously-read lines of poetry comprise the program which Walter Arnold gives Monday-Friday on KMPC at 11:45 a. m. See Pre-Cast page 15.



Still atop the pinnacle of juvenile popularity and parental favor is Nila Mack's Saturday morning program, "Let's Pre-tend." Patsy O'Shea is a member of the cast.

Noted Metropolitan Opera tenor, Jan Peerce, appears Sunday on Pause That Refreshes, with Andre Kostelanetz and Albert Spaulding. See Pre-Cast this page.

Here's the new comedy star of the Blue network's popular "Basin Street" show. He's Zero Mostel, man of parts, doing one of his "roll 'em in the aisles" impersonations.



☾ This NEW MOON symbol indicates new programs.

Saturday, May 16

**STARS OVER HOLLYWOOD—Drama.**  
HEARD: Saturday, KNX, 9:30 a. m. (30 min.).  
Dennis O'Keefe stars in "Happy Haven."

★  
**METROPOLITAN HANDICAP—Races.**  
HEARD: Saturday, KNX, 1:35 p.m. (25 min.).  
☾ Starting today, and for three subsequent Saturdays, Ted Husing describes progress of the bang-tails at Belmont.

★ ★  
Sunday, May 17

**PAUSE THAT REFRESHES—Music.**  
HEARD: Sunday, KNX, 1:30 p.m. (30 min.).  
Andre Kostelanetz entertains the Metropolitan tenor, Jan Peerce.

★  
**PLAYS FOR AMERICANS—Drama.**  
HEARD: Sunday, KFI, 2:30 p.m. (30 min.).  
"Bomber To Tokyo," Arch Oboler's idea of what might have happened in a bomber attacking Japan from that mythical base, "Shangri-la."

★  
**FITCH BANDWAGON—Popular Music.**  
HEARD: Sunday, KFI, 4:30 p.m. (30 min.).  
Bob Crosby and his band.

★  
**ALIAS JOHN FREEDOM—Drama.**  
HEARD: Sunday, KECA, 4:30 p.m. (30 min.).  
Title of today's drama is "The Invisible Army," a play about Jugo-Slavia.

★  
**SUNDAY EVENING AT TOMMY DORSEY'S**  
HEARD: Sunday, KECA, 5 p.m. (30 min.).  
☾ New series with the "sentimental gentleman" and his accomplices broadcasting from the Dorsey home at Bernardsville, N. J.

★ ★  
Monday, May 18

**THEME AND VARIATIONS—Music.**  
HEARD: Monday, KHJ, DLBS, 1:30 p.m. (30 min.).

Fred Fox, French horn; Emmanuel Bay, pianist; and brass choir in special program.



*Previews*

By Marcia Sinclair

**MARCH FIELD AIR CORPS BAND**  
HEARD: Monday, KECA, 2 p.m. (30 min.).

☾ The 48 members of this musical organization hail from many of the country's well-known aggregations such as Meredith Willson's, Ray Noble's, Skinnay Ennis', and Tommy Dorsey's bands.

**SIDE SHOW—Program Comment.**  
HEARD: Monday-Friday, KHJ, 3:20 p.m. (15 min.).

☾ Stu Wilson details highlights of the coming evening's radio fare on Mutual-Don Lee network.

**KITTY KALLEN—Songs.**  
HEARD: Monday, KFI, 6:15 p.m. (15 min.).

☾ Melodies from a popular song stylist who was formerly with Jack Teagarden's band.

**YOUR BLIND DATE—All Girl Show.**  
HEARD: Monday, KECA, 6:30 p.m. (30 min.).

Last week's show was not aired, due to the fights. June Havoc is held over as guest star.

**CAVALCADE OF AMERICA—Drama.**  
HEARD: Monday, KFI, 7:30 p.m. (30 min.).

Claudette Colbert in "Remember the Day."

**TELEPHONE HOUR—Music.**  
HEARD: Monday, KFI, 9 p.m. (30 min.).

Guest artist, Lansing Hatfield.

**LIGHTNING JIM—Western Series.**  
HEARD: Mondays, 7 p.m.; Wed., Fri., 7:30 p.m. (30 min.).

☾ The story of a U. S. marshal and his deputy during the exciting frontier times when outlaws and hostile Indians roamed the plains.

**Tuesday, May 19**

**NORMA YOUNG—HAPPY HOMES.**  
HEARD: Monday-Friday, KHJ, 8:30 a.m. (30 min.).

Helena Rubenstein, noted cosmetician, who is studying ways and means of keeping the woman defense worker lovely, is Norma Young's special guest on Tuesday, May 19.

**Wednesday, May 20**

**POET'S HILL—Verse and Music.**  
HEARD: Monday-Friday, KMPC, 11:45 a.m. (15 min.).

Walter Arnold reads verse, with Rex

Corey supplying musical mood at the organ. Each day's reading is grouped under more or less of a theme, although Mr. Arnold reads both old and new poetry and frequently, originals.

**SPORTS ROUND-UP**  
HEARD: Monday-Thursday, 6 p.m. (15 min.). Friday, 6:45 p.m. (10 min.). KECA.

Rollie Thomas gives a resume of the day's sporting events.

**Thursday, May 21**

**KRAFT MUSIC HALL—Variety.**  
HEARD: Thursday, KFI, 6 p.m. (1 hour).

Prof. Bing Crosby returns to his happy crooning grounds after two-week Victory tour. Spike Jones' City Slickers may appear in guest spot due to public demand.

**AMERICANS AT THE RAMPARTS.**  
HEARD: Thursday, KHJ, DLBS, 6:30 p.m. (30 min.).

☾ Music and drama with a patriotic theme. Originates in Chicago.

**RUDY VALLEE—Variety.**  
HEARD: Thursday, KECA, 7 p.m. (30 min.).

Guest is Stu Erwin, participating in a skit called "Slick City Slickers."

**STANDARD SYMPHONY.**  
HEARD: Thursday, KHJ, DLBS, 8 p.m. (1 hour).

Program for may 21: Overture, "Fair Helen of Troy," Offenbach; "Fantasy for a Musical Clock," Mozart; "Scherzo" from "Symphony No. 3 in A Minor," Mendelssohn; "Ideals" (first performance), Charles Miller; "Guaracha," Morton Gould; "Intermezzo" (Goyescas), Grandados; selections from "Cat and Fiddle," Jerome Kern.

**Friday, May 22**

**CIVIL DEFENSE PROTECTION SCHOOL.**  
HEARD: Friday, KHJ, DLBS, 12:45 p.m. (15 min.).

☾ One of three programs (May 15, 22, 29) originating from Stanford campus and disseminating timely information for civilians.

**TREASURE HOUR OF SONG.**  
HEARD: Friday, KHJ, DLBS, 7 p.m. (30 min.).

Note new time. Guest artist tonight is Licia Albanesi, Metropolitan lyric soprano.

**Saturday, May 23**

**KORN KOBLERS—Popular Music.**  
HEARD: Saturday, KHJ, DLBS, 10:45 p.m. (15 min.).

☾ From The Flagship in New York City.

**FIRST AMERICAN OPERA FESTIVAL.**  
HEARD: Saturday, KHJ, DLBS, 1 p.m. (1 hour).

☾ "The Old Maid and the Thief" by Gian-Carlo Menotti, an opera about small-town life. Alfred Wallenstein conducts.

**SUMMER SYMPHONY**  
HEARD: Saturday, KECA, 6 p.m. (45 min.).

Izler Solomon directs tonight's concert. Note that this series has moved from Tuesday.

**THIS WEEK'S  
New Programs**

**We Cover the Battle Front**—Sun., 3:30 p.m., KFI.  
**Bowling Center**—Mon. thru Fri., 9:45 a.m., KFWB.  
**Side Show**—Mon. thru Fri., 3:20 p.m., KHJ.  
**Bert Butterworth**—Mon. thru Fri., 5:15 p.m., KHJ.  
**Sports Roundup**—Mon. thru Thurs., 6 p.m.; Fri., 6:45 p.m., KECA.  
**Lightning Jim**—Mon., 7 p.m.; Wed, Fri., 7:30 p.m., KECA.  
**Nell Reagan**—Mon. thru Fri., 9:45 p.m., KFWB.  
**Powerhouse**—Tues., 7 p.m., KNX.  
**Americans at the Ramparts**—Thurs., 6:30 p.m., KHJ, KGB, KFXM, KVOE.  
**Civil Defense Protection School**—Fri., 12:45 p.m., KHJ.  
**Suspense**—Fri., 7 p.m., KNX.  
**Red Cross Nutrition Series**—Sat., 9 a.m., KHJ, KGB, KFXM, KVOE.  
**Opera Festival**—Sat., 1 p.m., KHJ, KGB, KFXM, KVOE.

**Eastside's Array**

Larry Clinton's orchestra heads the week's lineup of bands on Eastside's Dance Tonite series over KFWB, starting May 18. On successive nights the following will be heard: Xavier Cugat, Tues.; Woody Herman, Wed.; Sammy Kaye, Thurs.; Gene Krupa, Fri., and Tommy Dorsey, Sat.

★ ★ KFWB, 10:30 p.m. Mon.-Sat.

**Dant From Indiana**

Charles (Bud) Dant, musicconductor on NBC's Point Sublime and Three Sheets to the Wind, is a graduate of the Indiana University Conservatory of Music, Class of 1932. He once arranged for an orchestra headed by Hoagy Carmichael, the composer of "Star Dust."

**THIS WEEK'S**

**Time Changes**

**Raymond Clapper**—Sun., 6:45 p.m., KECA, KFSD.  
**Three Sheets to the Wind**—Sun., 9 p.m., KFI.  
**Carr and Carter**—Mon. thru Fri., 2 p.m., KNR.  
**Off the Record**—Mon. thru Fri., 3 p.m., KMPC.  
**Jack Owens**—Mon. thru Fri., 5:30 p.m., KECA, KFSD.  
**News of the World**—Mon. thru Fri., 6:45 p.m., KECA, KFSD.  
**Your Blind Date**—Mon., 6:30 p.m., KECA, KFSD.  
**Music by Sweeten**—Mon., 8 p.m., KECA; Tues., 5:15 p.m., KFI.  
**Hillman and Lindley**—Mon. thru Fri., 9:15 p.m., KECA, KFSD.  
**Fantasy in Melody**—Tues., 6:30 p.m., KECA.  
**Great Moments in Music**—Wed., 7 p.m., KNX.  
**Songs for Marching Men**—Fri., 6:30 p.m., KHJ, KGB, KFXM, KVOE.  
**Sweeten Segue**—Fri., 9:30 p.m., KFI.  
**Town Crier**—Sat., 11:45 a.m., KNX.  
**Public Affairs**—Sat., 7:15 p.m., KNX.



**KNOX MANNING**  
Stars Over Hollywood and  
I Was There (CBS).

# Announcers

## M to Z...

"How do I sound over the telephone? My friends think I'm swell," one of the army of would-be feminine announcers informs Dresser Dahlstead, Chief Announcer for the Blue network.

Milady may get a crack at the microphone before this war is over, but first, a long list of qualified male applicants will be required to obtain experience. "Announcing is so much more than reading a blurb from a piece of paper," contends Buddy Twiss, Chief Announcer of NBC. One has to be an ad-libber, ambidextrous, and practically psychic to keep his equanimity in some of the situations we confront. When those tight places do rub, there isn't time to run upstairs and go into a conference with the president of the company as to what to do. We do our best and keep our fingers crossed."



**PAUL MASTERSON**  
Tune Out Time and Speaking Of Glamour  
(Blue).



**JAMES "JIM" BURTON**  
Chief Announcer KHJ-Don Lee System;  
Standard Symphony, Hollywood Whispers.



**DRESSER DAHLSTEAD**  
Chief Announcer Blue; I Love a Mystery and  
Bridge To Dreamland (Blue).

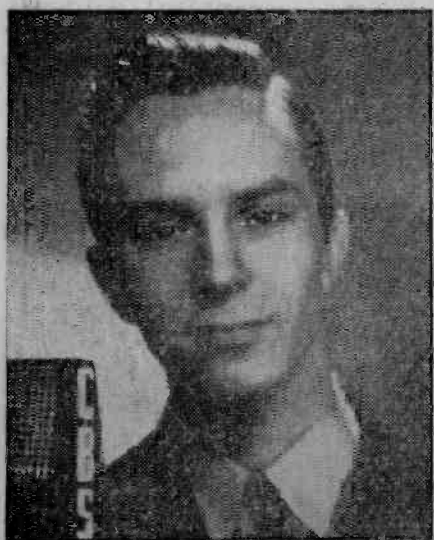

**BOB MOON**  
Staff Announcer CBS-KN2.



**KEN NILES**  
Bid Town (CBS).



**WEN NILES**  
Al Pearce (NBC), Three Ring Time (Blue).



**FORT PEARSON**  
Quiz Kids (Blue).



**MEL RUICK**  
Lux Theater (CBS).



**ABBOTT TESSMAN**  
Three Thirds Of A Nation and  
Legion Fights (Blue).



**JIMMY WALLINGTON**  
Fred Allen (CBS).



**HANK WEAVER**  
Palladium Dances (Blue).



**HARLOW WILCOX**  
Fibber and Mally (NEC); Maxwell House,  
(NBC), Blondie (CBS).



**DON WILSON**  
Jell-O (NBC), (Blue).



**"STU" WILSON**  
Lone Ranger, Homemakers' Club (MBS).



**HARRY VON ZELL**  
Eddie Cantor (NEC).





*Coming  
out of  
the ether*

By **BERNIE SMITH**

A friend of mine had a rather unusual experience the other night, and I'm passing it along because it has happened to most of us at some time or other.

He was sitting in his den with the family listening to Fibber McGee and Molly. Right in the middle of the program the door chimes rang. He got up and answered the door, and found no one there. Puzzled, he went back to the den. In a few minutes the chimes rang again. And again he answered the door. There was no one there.

As he stood on the threshold peering out in the night, trying to figure out an answer, he happened to think of the neighbor across the street who was fond of practical jokes.

"Aha!" he muttered. "I'll stand behind the window and watch for him

to come up to the door. Then I'll punch him in the nose!"

As my friend stood in ambush, he again heard the door chimes ring and again he found no one there. By this time he was ready for murder. He went to the battery case and turned off the electricity so that the bell would no longer ring. Then he resumed his watch at the window.

Another minute went by. Again he heard the chimes. About this time he was ready for a quick trip to the booby hatch. By now his wife and three small daughters were mysteriously holding back giggles. Finally one of them burst out into shrieking laughter. My friend, prepared for punching somebody's nose, demanded to know what was so funny.

His wife finally explained that the door chimes had come from the loud speaker and that if he was going to punch somebody in the nose he had better see Fibber McGee's sound effects man!

## On The Spot

(Continued from Page 9)

good time last week, because we're sure that if you had postponed your departure until after the publication of your remarks to the effect that you are in favor of, and expect sponsors and the networks to accept feminine announcers when the time of a shortage of male announcers comes, you'd still be trying to get out of Hollywood. Radio Life receives a number of letters from women each week requesting hints on how they can obtain or be trained for microphone duty. Your statement to us the other day in which you said quite frankly that "undoubtedly women will eventually replace men as announcers and engineers as more and more men are called into the service of their country" will serve as great encouragement for the so-called weaker sex who have never been known to be at a loss for words. Perhaps you will be interested in know-

ing that you and your remarks were well received by the Fourth Estaters who had the pleasure of meeting you while you were in Hollywood on Blue Network business. Good trip to you! Sincerely yours, J. W.

● **Doodler:** Billy Mills, the Fibber McGee-Molly maestro, is one of radio row's most avid doodlers. Many a time we have dropped by a table at the H'wood Tropics or in the Derby to find the genial Billy scoring a new arrangement on the table cloth in pencil. Last week somebody familiar with Mills' doodling sent him one of those trick pencils which have four interchangeable leads of different hues. The accompanying note read: "You were good before, but now you can doodle in Technicolor."

● With most of the news commentators going in for a spectacular, breathless type of delivery of the war news a la Gabriel Heatter and Walter Winchell, we're finding the Bill Henry habit pleasant and effective for keeping abreast of the latest world developments without being tipped into near-hysteria.

Bill, who's seen more of the world, more of the horrors of war than many of our big-time radio spielers, has a knack of deleting the insignificant items that come over the news wires during the day and pouring out the cream into your loudspeaker with an easy-to-listen-to, friendly tone that smacks of confidence and the knowledge that he knows what he's talking about.

The Times columnist who airs his comments for Chiclets via KFI (5:45 p. m.) Wednesday through Saturday is almost as difficult to corner these days as Bing Crosby, but one of these days we're going to button-hole him long enough to wring out a full-length feature feature story for Radio Life readers.

● Aside to Louella Parsons: Bonnie Baker, whom you wondered about in print last week via your Examiner

column, is a solid click at the Hurricane nitery in Noo Yawk town. She's doing a vocal single in the floor show and has left Orrin Tucker's band for at least the duration. Orrin has disbanded his crew preparatory to joining the boys in khaki.

● Speaking of the Oh-Johnny gal, Vick Knight, the producer-director of "Command Performance," told us the other day that one of the personalities he receives the most requests for from Uncle Sam's fighting men all over the world is Wee Bonnie, whose stock in the entertainment industry has slipped considerable since a year ago. Negotiations are now under way to bring Bonnie out to the coast for an appearance on the "Command" series.



## This Is War

One year ago on May 9, Jack Benny went into his tenth year of radio broadcasting.

The setting was Los Angeles' famed Biltmore Bowl. Screen and radio stars were there by the hundreds to pay tribute to Jack as one of the decade's great comedians. Champagne flowed and gay couples danced. There were presents for Jack from both radio and screen celebrities.

Pearl Harbor changed all this. There's no time for parties now. Radio and its entertainers have too much to do.

And as fitting this year of 1942, Benny and his gang were up to their necks in work—war work. The flying lads of Mather Field and near-by McClellan Field, important U. S. air bases near Sacramento, got their first big-time radio entertainment. Jack Benny and his fellow troupers were there to give it to them last Sunday.



KFI, 4 p.m. Sat.

Ona Munson is enjoying her first prolonged vacation in six years. And she'll spend it right here in Hollywood concentrating on her new house.

★ ★ ★ ★ ★

**MEET ANOTHER AMERICAN**

with

★ ★ ★ ★ ★

**JOE CRAIL**

★ ★ ★ ★ ★

**SUNDAY EVENINGS**

★ ★ ★ ★ ★

**6:30**

★ ★ ★ ★ ★

**KFWB-980 ON YOUR DIAL**

★ ★ ★ ★ ★

# Gags of the Week

For the best Gags of the Week, heard over Radio and sent Radio Life, tickets will be sent winners for admission to radio broadcasts. Send your best gag selection to 1029 West Washington Boulevard, Los Angeles.

★  
Mrs. Carl H. Johnson, 14139 1/2 Bessemer Street, Van Nuys.

Sirs: Heard on Old Gold Show:  
Dr. Marshall: How is the patient in Room 213—the one who swallowed a piggy bank?  
Nurse Ball: No change yet, doctor.

★  
Miss Norris, 2927 Gilmerton Street, Los Angeles.  
Sirs: Heard on Fibber McGee Show:

★  
Little Girl: Whether you buy bonds or plant a victory garden, you've got to dig.

★  
Misses Pat and Maxi Forington, 10916 Peach Grove Street, North Hollywood.

Sirs: Heard on Chase and Sanborn Show:

Judge: Sit down in front.  
Costello: I can't.  
Judge: Why not?  
Costello: I don't bend that way!

(Tickets for this also to Peggy Oakman, 2905 West Temple Street, Los Angeles).

★  
Louise Monsoor, 830 East Second Street, Pomona, Calif.

Sirs: Heard on Chase and Sanborn Show:

Abbott: Were you in love with her?  
Costello: No, I wasn't—it was just cafeteria love.  
Abbott: What do you mean?  
Costello: Where you grab the first

thing that looks good and pay for it later.

★  
Peggy Samarin, 2724 Lanfranco Street, Los Angeles.

Sirs: Heard on Fibber McGee:  
Wimple (to McGee trying to fix old straw hat): Is that a new hat?  
Mollie: No, it's just dyed.  
Wimple (sadly): Well, that's too bad.

★  
Burton Marks, 8643 Olympic Blvd., Los Angeles.

Sirs: Heard on Maxwell House:  
Daddy: What was Louis the fourteenth responsible for?  
Snooks: Louis the fifteenth?

★  
Harry Opperman Jr., 129 East 107th Street, Los Angeles.

Sirs: Heard on Information Please:  
Fadman: What is the difference between a droop and a drip?

Christopher Morley: A droop is the same as a drip only earlier in the evening.

(Tickets for this also to Eleanor Bernstein, 323 South Doheny Drive, Los Angeles).

★  
Levern Yetter, 2912 Acresite Street, Los Angeles.

Sirs: Heard on Breakfast At Sardi's:  
Joe: What did one hat say to the other hat hanging on the rack?

Tom: What?  
Joe: You stay here. I'm going on ahead.

## Sports Newsreel

★ ★  
Jesse Owens, great Ohio State track star and triple winner in the Berlin Olympic games of 1936, appears as guest on Bill Stern's Sports Newsreel of the Air broadcast Saturday, May 16, over NBC-KFI at 7:00 p. m.

Owens was one of several brilliant Negro athletes that year who carried the shield insignia of the United States to smashing victory in the track and field events before the eyes of Adolf Hitler and his Nazi fellows, gathered to witness the triumph of the Aryan athlete. One of Owens' feats was to surpass a Nazi jumper's record-breaking leap after the German had been hailed as a victor in the Berlin stadium. In addition, Owens took the 100-meter and 200-meter titles and participated in the winning relay team. He is now employed in defense work by the City of Philadelphia.

★ ★ KFI, 7 p.m. Sat.

**R A D I O O D D I T I E S**  
By JOEL ALLEN  
COPYRIGHT 1942

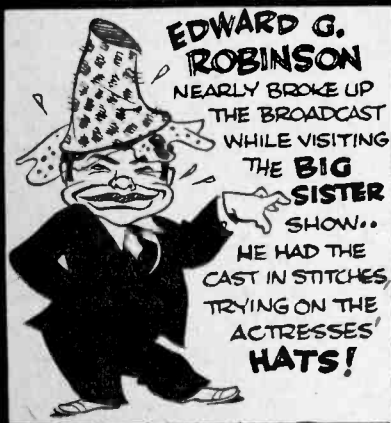

**EDWARD G. ROBINSON**  
NEARLY BROKE UP THE BROADCAST WHILE VISITING THE BIG SISTER SHOW... HE HAD THE CAST IN STITCHES TRYING ON THE ACTRESSES' HATS!



**BOB HOPE**  
HAS A GAG FILE INSURED FOR \$25,000.00... FOR WHICH HE ALONE HAS THE KEY!!

**DID YOU KNOW?**  
...ISH KABBIBLE ON THE KAY KYSER SHOW... WAS NAMED AFTER A SONG!!

CARL HUBERTAL

For Pure White  
LINENS AND COTTONS  
I Always Use  
**HY-PRO**  
A REAL BLEACH AND LIQUID CLEANSER





(LEFT): "I'll never forget my school-days," Berle tells Shir. "I was the teacher's pet. She couldn't afford a dog! I stood in the corner so often, I had a triangular forehead. I didn't mind being the kid chosen as the least likely to succeed . . . and I didn't mind being called 'The droop who's a stupe' . . . but when I was left back . . . and Mortimer Snerd was promoted, that was too much!"

(BELOW): "One kid I went to school with said when he grew up, he wanted to be a pirate. He achieved his ambition. He's the best gag writer I've got! I went to college. The things I liked best were Education, Romance, and Football. Where else can you get drilled, thrilled, and killed, all in four years? My sheepskin was so fresh, when I squeezed it, it went b-a-a-a!"



## 3 RING circus



If you think Three Ring Time shows are funny, you should get a peek at rehearsals. Before the cast comes to order, all sorts of shenanigans are pulled—once Charles Laughton did a hula and played mad dog with the sound effect man's rubber bone). For Radio Life readers we present these exclusive pictures of a recent rehearsal — a "Three Ring Circus" with Berle, Shirley, and "the hep" Crosby.

(RIGHT): "Ah," sighs Berle. "Bob Crosby's music hath charms, but then he's not too good. Why, I play the piano—Beethoven like Brahms, Brahms like Bach, and Bach like Mozart." . . . Asks Bob: "Why don't you play it the way it's written, Milton?" . . . To which Berle replies: "I'm a genius. I do it the hard way. It might interest you to know I play by ear." . . . "It must be an ear of corn," mumbles Crosby.





(RIGHT): Moans Shirley Ross: "Why is it the woman who always pays and pays and pays?" . . . "Because," explains Berle, "they've got all the money, since they've been working at Lockheed. I almost lost my swell cook. She wanted to get a job at the airplane factory." . . . "How did you manage to keep her?" inquires Shirley. . . "Easy" enlightens Berle. "I bought her a riveting machine to mash potatoes."

(BELOW): "What did you do with my muffler?" the enraged Crosby demands of Berle. . . "I gave it to my brother, Luke," says Milton. "I was just trying to keep Luke-warm" . . . "Why you're so weak and run-down," Crosby hisses, "as mad as you are now, you haven't strength enough to lift your eyebrows!" . . . "Someone save me!", yells Berle. "Save me, save me!" . . . "You sound like an old toothpaste tube," taunts Crosby.



(ABOVE): "Dancing with you, Shirley, is quite different from my first college dance," Berle informs luscious Miss Ross. "I escorted such a homely girl. Her legs looked so much like knotted pine, every time she passed a lumber yard, the boys would holler 'Timber!' You should have seen her. A friend of mine told me he'd dig me up a date, and I think that's exactly what he did!"



(LEFT): "Someday," Shirley confides to Berle, "I hope to be a really great singer." . . . Admits Berle: "Someday I want to be a great comedian." . . . "Well, then," Shirley announces, "we both have something to look forward to." . . . "Now Shirley," protests Berle, "I'm not a bad actor." . . . "That's just one man's opinion," sniffs Miss Ross.

(BOTTOM): "I sure enjoyed having you folks up for dinner last night," Berle tells the Three Ring Time cast. You all seemed to like the meal, especially you, Crosby. Wow! The way you tore into that lamb! Boy, are you a glutton for mutton. I'll see that you get your just deserts, Crosby." . . . "Desserts?" puzzles Bob. "Oh, I'll have a peach parfait with whipped cream and a cherry!"

# Hollywood Fashions

By MARTHA SHERWIN

When a couple of gals put their heads together, the chatter likely as not will be about fashions . . . and the stars who gather between rehearsals and broadcasts in the artists' corridor of NBC's Hollywood Radio City are no exception . . . eavesdropping along the corridor we heard **Gracie Allen** confessing that her charming blue crepe dress was really a dinner-length costume snipped off for street wear . . . **Edna Skelton**, wife of NBC's laugh-getter, **Red**, sporting a tiny vase of fresh flowers on her lapel. Very fetching . . . **Mary Martin** explaining the intricate cablestitch pattern of her pink angora sweater to all four of the **Music Maids**, who sing with **Bing Crosby**, too . . . Songstress **Gogo Delys** sailing in for rehearsal in her gardening outfit of blue denim slacks and bright red and white plaid blouse . . . and comparing notes on carrots and onions with other victory gardeners . . . or is it gardenettes?

There's no smarter investment, says **Kathleen Wilson**, than a voluminous floor-length taffeta skirt in black, your favorite color or festive checks. Then, adds the NBC star, who is perhaps better known as **Claudia** of **One Man's Family**, you have a limitless number of evening or hostess gowns merely by adding a frilly white blouse, a classic slip-on sweater, a bright little weskit touched off by a frothy jabot or any other blouse that suits your fancy.

If we hadn't seen it with our own eyes, we wouldn't believe that **Margaret Lenhart** whipped up her cute little beanie and purse studded with expensive-looking nailheads her very own self. And we have the NBC songstress' word for it that it's easy as pie to make.

First, construct or buy a perfectly plain beanie and envelope bag. Rip out the linings and execute any design of tiny holes that suits your fancy by using the point of your scissors. In said holes, insert roundhead gilt paper fasteners—the same kind you use to fasten papers together. Restitch the linings and presto!—a nailhead studded beanie.

**Margaret**, who sings on the **Al Pearce** program, is now working on a white beanie studded with bright red

nailheads that just match her nail polish—because she's using the same polish to paint the gilt paper fasteners.

**Harriet Hilliard** has the last word in defense hairdos and is the envy of all her fellow NBCites. Harriet's soft brown hair is cut very short and is waved in the new "Hurrah" manner—a pinless, lotionless, drierless method that is the creation of **Burton Skiles**, popular Hollywood hairdresser.

Harriet says that not only is her short hairdo a cinch to keep well groomed, but all those wasted hours under the drier are no more—for after setting (without pins) her hair is dried under therapeutic lamps, and she's ready to leave the beauty parlor in about one-third the time formerly required.

The new method is a boon to busy people like Harriet, who, like so many others, are sandwiching in countless defense duties and shows for the soldiers between her rehearsals and broadcasts with **Red Skelton**.



## New Pasadena Station

Pasadena, the home of the **Tournament of Roses**, is bustling with radio activity these days. **KPAS**, with headquarters in the **Huntington Hotel**, is to have a rival in **KWKW**, a new 1,000 watt station being constructed at 425 East Green St., Pasadena.

The brain-child of **Marshall Neil**, prominent in Pasadena civic and social affairs for many years, **KWKW** studios are now being built. Actual operation is scheduled to get underway in mid-summer.

In an interview with **Radio Life** early this week, Neil made it plain that **KWKW** has no far-reaching, ambitious program in mind, but merely hopes to serve the Pasadena area audience with good music, and well-planned broadcasts.

## FDR's Air Audience

President Roosevelt's April 28 address to the nation on America's wartime economy was heard by a radio audience of 46,300,000 people, it was estimated by **C. E. Hooper, Inc.**, program rating service.

In a survey for the **Columbia Broadcasting System**, covering homes in every part of the country, **Hooper** found the President's rating was 61.8, indicating the audience was the fifth biggest to hear one of the President's radio messages.

The President had his largest radio audience December 9, 1941, when he delivered his first address as wartime Chief Executive, two days after the Japanese attack on Pearl Harbor. The **Hooper** survey on that talk showed the President's radio audience rating was 79.0.

The President's April 28 address was carried by all the major networks, as well as almost every independent station, and was beamed shortwave by **CBS** to every part of the globe.

The size of the audience was particularly impressive because of the small amount of advance publicity, since it was not until 3:00 p. m., **EWT**, that Washington permitted announcement of the time of the address.



## At Last! A Male

Private **George M. O'Keefe** of the U. S. Marines, stationed at **Quantico, Va.**, holds a rare distinction this week following his appearance last Sunday night as guest vocalist on **Phil Spitalny's 'Hour of Charm'** over **NBC** air-planes.

**Pvt. O'Keefe**, a red-headed Irish tenor from **Brooklyn** who claimed he'd never taken a singing lesson in his life, was the first man—other than **Maestro Spitalny**—ever to appear on the **General Electric** all-girl program since its inception eight years ago.

However, according to current plans announced via the 'Hour of Charm' last Sabbath, **Pvt. O'Keefe** was only one of six service men who will sing on the program in as many weeks in a competition which will find each guest-singer receiving an award of a \$100 war bond. Members of the all-girl orchestra will participate in the voting to select the best singer out of the six, with the recreation division of the victor's camp getting any musical or athletic equipment needed up to the amount of \$500.



KFI, 7 p.m. Sun.

**Charles Dant**, **NBC Hollywood's** gifted young musical conductor, is a graduate of **Indiana University Conservatory of Music** in 1932.

**Norman Nesbitt**

**BROADWAY NEWS**

Daily at 12 noon, and Mon. thru Fri. at 5 p.m.

The Broadway  
Broadway, Fourth and Hill

**CLOVER GLEN**  
The Finest Eggs

**CLOVER GLEN**  
THOMSON CREAMERY (LIZI ANGLO CALIF.)

Also Gold Seal Eggs

Make Delicious Salads Sandwich Spreads with

**LYNDEN**  
BRAND  
SLICED, DICED or MINCED CHICKEN



*Consumers Club*

By CHEF MILANI

#### FIT FOR A KING:

Of all the strange dishes prepared for the King of France, the most unusual was a lady's shoe that was garnished and seasoned so well that the guests of the King all asked for second helpings.



Chef Milani

The story goes that the King bet one of his friends that his cook was the best in France. Whereupon the friend slipped off his wife's slipper and dared the King to have his cook prepare it for supper that night.

His majesty took up the bet and the shoe was the piece de resistance of a banquet at which the King's friend was the guest of honor.

#### EAT YOUR FLOWERS:

Have you ever thought of it? Well, whether you have or not, you have probably eaten flowers in the past. Broccoli, for example is a flower, and who hasn't enjoyed the tender young stems and flower heads of broccoli?

They were well known to the cooks of eighteenth century Williamsburg, who were the first to popularize the idea of cooking them by quick steaming, thus preserving their fresh green color. Today, cooks are apt to use soda, which, while it preserves the color, destroys the vitamin content of the vegetable flower.

For some reason or other, broccoli is usually regarded as very difficult to cook. But take heart, Madame Housewife, it's both simple to prepare and very good to eat.

To preserve the vitamins in cooking, use a covered pan and start the broccoli in one cup of salted boiling water. Leave the heat on full until the steam rises, then lower to a simmer and cook

about fifteen minutes longer until it is tender but firm.

You will not only have an excellent dish, but the cooks of Williamsburg will rest easy in their graves knowing that you have cooked your broccoli as you should.

#### GASTRONOMICALLY SPEAKING:

Gastronomy is a science, so Brillat-Savarin, the famous French chef informed the world. That was sometime around 1793 and the opinion still persists. Even the bride with her first cake regards it as a scientific experiment predestined for failure.

But to continue with M. Brillat-Savarin, gastronomy as a science is deserving of a definition, so he defined it as the "rational knowledge of all

that relates to man as an eater." Consequently it invades all of a man's activities from the first moment of his life when he cries because he is hungry to the tottering years of his old age when he lives from one attack of indigestion to the next.

And so, according to Brillat-Savarin, since gastronomy is an important science, there should be a gastronomic academy complete with academicians, lectures, professors, and prizes. The man whose noble nature will inspire him to found such an institution will have his name placed on the honor roll with Bacchus, Triptolemus, and Diamond Jim Brady.

NOTE: We wonder how Brillat-Savarin would have fared in a modern domestic science course.

## Recipes of the Week

By CHEF MILANI

Here are your recipes in a convenient form. The complete section will fit your Radio Life Recipe Binder . . . or cut out the recipes individually to paste on your recipe file card.

### Dollar Dinner for Four

Fancy Beef Stew  
Green Peas with Butter Sauce  
Lettuce Salad with Oil and Lemon Dressing  
Bread and Butter  
Coffee  
Doughnuts for Dessert

#### Recipe For Fancy Stew

1 3/4 lbs. chuck beef	1 1/2 tsp. salt
1 large onion	1/4 tsp. pepper
1/2 lb. bacon	1 bunch parsley
3 tsps. Gravy Master	2 lbs. new potatoes
1 buffet size can tomato juice	

Cut in cubes 1 large size onion. Cut 1 3/4 lbs. chuck beef into 1 1/2 inch pieces. Chop 1/2 lb. bacon and put to melt in a dutch oven. When the bacon is melted, put to braize the meat, and as soon as the meat gets almost brown, add the onion and saute until the onion is a golden color. Season with 3 tsps. Gravy Master, 1 tsp. salt, 1/4 tsp. pepper, add 1 buffet size can tomato juice, and a bunch of parsley chopped up, washed and drained. As soon as the concoction comes to a boil, reduce the fire, cover the dutch oven, and let simmer for half hour. While the meat is simmering, peel 2 lbs. new potatoes, cut them into four parts, wash and drain, and then put on top of the meat. Sprinkle with 1/2 tsp. salt, cover the pot, and let cook until the potatoes are done. Finally, fold in gently the whole mixture, let simmer for 5 minutes more, and then serve.

### Sunday Dinner for Eight Persons

Cream of Rice Soup  
Ripe Olives  
Squab Chickens a la Al Pearce  
Potatoes Mature  
Broccoli Saute with Anchovy Sauce  
Endive Salad with French Dressing  
Orange Souffle  
Assorted Cakes  
Coffee, Monarch Brand

#### Recipe for Squab Chickens Saute a la Al Pearce

4 squabs
1/2 lb. butter
4 fresh artichoke bottoms
1 lb. fresh mushrooms
2 sweetbreads
Some parsley and a few chives

Cut squab chickens in 6 pieces each, 2 legs, 2 wings, and the breast and carcass split. Season with salt and pepper, and saute in pan with 4 ounces butter. Boil the bottom of the artichokes, and cut them in 4 parts each. Saute the fresh mushrooms in butter, also the liver of the squab chickens, parboil the sweetbreads and saute in butter. Mix all together with the squab chickens and the chopped parsley and chopped chives and serve.



# SUNDAY, MAY 17

KMTR	KFI	KECA	KHJ	KFVD	KPAS	KFSO	KGFJ	KFXM	KFAC	KGER	
KFSD	KMPC	KIEV	KFWB	KNX	KRKD			KPPC	KFOX	KGB	KVOE
570	640	790	930	1020	1150			1240	1330	1390	1490
600	710	870	980	1070	1110			1230	1280	1360	1490

★ Indicates News Broadcast

- 8:00—KNX, West Coast Church.
- KHJ, Funny Paper Man.
- ★KFI, KECA, KGFJ, KFSD, KGER, News.
- KFWB, Pop. Orch.
- KMPC, Sacred Heart Hour.
- KPAS, Kingdom Within.
- KMTR, Swedish Hour.
- KFAC, Country Church.
- KFOX, Sunday at the Ranch.
- KRKD, Ranch Program.
- KGB, KVOE, Reviewing Stand
- 8:05★KFI, Highlights of Week's News.
- KGER, Rev. Cochran.
- 8:15—KFI, Book of Books.
- KECA, Dialing Today.
- KMPC, Sunday Drive.
- KPAS, Music As You Like It.
- KGFJ, Strings Present.
- KFSD, Recital Period.
- 8:30—KFI, Music and American Youth.
- KNX, Invitation to Learning.
- KHJ, Junior Army.
- KECA, KFSD, Revue in Miniature.
- KFWB, Union Rescue Mission.
- KPAS, Immanuel Baptist Church.
- KMTR, W. B. Record.
- KFAC, Strollin' Tom.
- KGFJ, Negro Spiritual Singers.
- KGER, Christian Evidences.
- KGB, Hymn Singer.
- KFVD, Church of Christ.
- ★KVOE, News.
- 8:35—KVOE, Melody.
- KHJ, KGB, KVOE, Voice of Prophecy.
- KECA, Nick Harris.
- KFAC, Music.
- KRKD, News, Music.
- KGER, Rev. Dayen.
- 9—KFI, Sunday Down South.
- KNX, Syncopeation Piece.
- KHJ, Detroit Bible Class.
- KECA, Opal Scarborough.
- KFWB, Union Rescue Mission.
- KPAS, Judge Gardner.
- KMTR, Music.
- ★KMPC, KGER, News.
- KFAC, Liberal Catholic Hour.
- KFOX, Sunday at the Ranch.
- KRKD, Music Masters.
- KPPC, Dr. Wm. S. Middlemass.
- KFSD, Call to Worship.
- KFVD, Waltz Time.
- KGB, Covenant Gospel Service.
- KVOE, Hawaiian Melodies.
- 9:05—KGER, March Ahead of Time.
- 9:15—KFI, Physical Well Being.
- KECA, First Piano Quartet.
- KMPC, Serenade.
- KFAC, Voice of Health.
- KMPC, Music.
- KFSD, I Want a Home.
- KVOE, Letters to My Son.
- KFVD, Musical Gems.
- 9:30—KFI, Emma Otero.
- KNX, Salt Lake Tabernacle Choir.
- ★KHJ, KGB, KVOE, Owen Cunningham from Honolulu.
- KECA, KFSD, Radio City Music Hall.
- KFWB, Swing Session.
- KPAS, Immanuel Temple.
- KFAC, Music.
- KPPC, Dr. F. P. Woelner.
- KGFJ, Novelties.
- KGER, Revival.
- KFVD, Serenade.
- 9:40★KHJ, KGB, KVOE, Leslie Nichols from Calro.
- 9:45—KGER, Joe Manning.
- KFVD, Recorded Rhythms.
- 9:50★KHJ, KGB, KVOE, Frank Cuhel.
- 10—KFI, University Explorer.
- KNX, Church of the Air.
- KECA, KFSD, Radio City Music Hall.
- ★KHJ, KPAS, KFOX, KGER, KGB, KVOE, News.
- KFWB, Swing Session.
- KMTR, Fanny Reinhardt.
- KMPC, Serenade.
- KFAC, KGFJ, Music.
- KRKD, Music Masters.
- KPPC, Dr. F. P. Woelner.
- KFVD, Recorded Rhythms.
- 10:05—KGER, Fullerton Four Square
- 10:15—KFI, Organ.
- KHJ, KGB, KVOE, Romance of Highways.
- KPAS, Waltz Time.
- ★KMPC, News.
- KFOX, Visitors.
- 10:30—KFI, The World Is Yours.
- KHJ, Canary Chorus.
- ★KNX, Bob Garred, News.
- KECA, Radio News Weekly.
- KMPC, Peter Potter.
- KPAS, Some Like It Sweet.
- KPPC, Church News.
- KFSO, Aimee McPherson.
- ★KFSD, News.
- KGB, KGB Presents.
- KVOE, Concert Miniature.

- 10:45—KNX, KFOX, Music.
- KHJ, KGB, KVOE, Canary Chorus.
- KECA, KFSD, Speaking of Glamour.
- KPPC, Tower Chimes.
- KFVD, Morning Serenade.

## Church of the Open Door

### REV. LOUIS T. TALBOT

Each Sunday 11:00 a.m. to 12:30 p.m.

KPAS—1110 Kc.

- 11—KFI, Sammy F. Serenade.
- KNX, Spirit of '42.
- KHJ, Little Show.
- KECA, KFSD, Blue Theatre Players.
- KFWB, Swing Session.
- KMPC, Peter Potter.
- KMTR, Music.
- KPAS, Church of Open Door.
- KFAC, 1st Methodist Church.
- KGFJ, Our Neighbors.
- KPPC, Dr. Eugene Blake.
- KFOX, Swing Program.
- KGER, Pilgrim's Hour.
- KGB, KVOE, Safety Songs.
- KFVD, Luncheon Music.
- 11:15—KHJ, R. Herbeck Orch.
- KGFJ, Aunt Martha.
- KGB, First Baptist Church.
- KVOE, Organ Recital.
- 11:30—KFI, Chicago Round Table.
- KNX, Columbia Workshop.
- KECA, KFSD, The Show of Yesterday and Today.
- KHJ, This Is Fort Dix.
- KVOE, Words of Life.
- 11:45—KGB, This Is Fort Dix.
- 11:55★KNX, News, Dick Joy.
- 12—KFI, Bob Baker's Chats About Dogs.

## SUNDAY Program Highlights

Morning Programs Appear in Lightface Type; Afternoon and Evening Programs in Boldface.

### Variety

- 8:30—Invitation to Learning, KNX.
- 10:00—University Explorer, KFI.
- 10:45—Speaking of Glamour, KECA-KFSD.
- 11:30—Show of Yesterday and Today, KECA, KFSD.
- 12:30—Army Hour, KFI.
- 1:30—This Is the Truth, KECA-KFSD.
- 1:45—Looks at Books, KFI.
- 2:00—Ports of the Pacific, KFI.
- 2:30—Musical Steelmakers, KECA-KFSD.
- 2:30—Halls of Montezuma, KHJ.
- 3:30—Gene Antry Melody Ranch, KNX.
- 4:30—Allas John Freedom, KECA-KFSD.
- 5:00—Charlie McCarthy, KFI.
- 6:00—Fred Allen, KNX.
- 7:00—Good Will Hour, KECA-KFSD.
- 7:30—Keep 'Em Rolling, KHJ-KGB.
- 7:30—Walter Winchell, KFI.
- 8:00—Great Gildersleeve, KFI.
- 8:30—Jack Benny, KECA.
- 9:00—Grandpappy and His Pals, KECA-KFSD.
- 9:45—University Explorer, KECA-KFSD.

### Drama

- 10:15—Romance of Highways, KHJ-KGB-KVOE.
- 11:00—Blue Theatre Players, KECA-KFSD.
- 11:30—Columbia Workshop, KNX.
- 2:30—Plays for Americans, KFI.
- 3:30—Mystery Hall, KHJ-KGB-KFXM-KVOE.
- 4:30—Nobody's Children, KGB-KFXM-KVOE.
- 5:30—One Man's Family, KFI.
- 7:45—Parker Family, KFI.
- 8:00—Crime Doctor, KNX.
- 8:00—Inner Sanctum Mystery, KECA-KFSD.
- 8:30—Nobody's Children, KHJ.
- 9:00—Three Sheets to the Wind, KFI.
- 9:30—Hermit's Cave, KMPC.
- 9:45—Irene Rich, KFI.
- 10:15—Cosmo Jones, KNX.
- 10:30—They Live Forever, KNX.

### Quiz Programs

- 3:00—Prof. Puzzlewit, KFI.
- 3:30—Recordio Quiz, KMPC.
- 7:00—Take It or Leave It, KNX.

### Outstanding Music

- 8:30—Music and American Youth, KFI.
- 9:15—First Piano Quartet, KECA.
- 9:30—Radio City Music Hall, KECA-KFSD.
- 12:00—Columbia Symphony, KNX.
- 12:30—Hickam Field Glee Club, KHJ-KGB-KVOE.
- 1:30—Pause That Refreshes, KNX.
- 2:00—Family Hour, KNX.
- 4:30—Flea Bandwagon, KFI.
- 4:45—World of Opera, KMPC.
- 6:00—Gateway to Music, KFAC.
- 6:00—Manhattan Merry-Go-Round, KFI.
- 6:30—Album of Familiar Music, KFI.
- 7:00—Hour of Charm, KFI.
- 7:30—Inglewood Park Concert, KNX.
- 8:00—Bandcock Ensemble, KHJ.
- 8:45—Chapel Quartet, KFI.
- 10:30—Lucky Lager Dance Time, KFAC.
- 10:30—Symphonica, KMPC.
- 11:00—Philharmonia, KECA.
- 11:35—Conversation at the Console, KNX.

### Public Affairs

- 11:30—Chicago Round Table, KFI.
- 12:00—Wake Up America, KECA-KFSD.
- 3:30—We Cover the Battle Front, KFI.
- 4:00—Weekly War Journal, KECA-KFSD.
- 4:15—Public Affairs, KNX.
- 5:00—American Forum of Air, KHJ-KGB-KVOE-KFXM.
- 9:00—What's On Your Mind, KNX.

### Sports—Comment

- 1:00—Baseball Roundup, KHJ-KGB-KFXM-KVOE.
- 1:30—Baseball: Los Angeles vs. Seattle, KFAC.
- 10:15—Bowling Notes, KFWB.

- 1:05—KHJ, KGB, KFXM, KVDF K. Kyser Orch.
- 1:15—KMPC, Spare the Rod.
- KFAC, Classical Music.
- KMTR, Mother's Voice.
- KFVD, Pianos.
- 1:30★KFI, KFWB, News.
- KNX, Pause That Refreshes on the Air.
- KHJ, KFXM, KGB, KVOE, Young People's Church.
- KECA, KFSD, This Is the Truth.
- KMPC, Fiesta.
- KFAC, Baseball: Los Angeles vs. Seattle.
- KPAS, Homespun Harmonies.
- KMTR, Betty Phillips.
- KGFJ, Friendly Advisor.
- KFOX, Sidewalk Cafe.
- KFVD, Hawaiian Music.
- 1:45—KFI, Looks at Books.
- KFWB, KGFJ, Music.
- KMTR, Pianos.
- KFVD, Cioru Group.
- 2—KFI, Ports of the Pacific.
- KNX, Family Hour.
- KHJ, KFXM, KVOE, I Hear America Singing.
- KECA, Waitress Old, Fashions New.
- KFWB, Symphony Hall.
- ★KMPC, KGFJ, KGER, News.
- KPAS, Holliston Avenue Methodist Church.
- KMTR, Our Saviour's Lutheran Church.
- KFAC, Baseball.
- KRKD, Music.
- KFOX, Good News.
- KFVD, Music Box.
- KFSD, African Trek.
- KGB, Church of Christ.
- 2:05—KGER, Mission Workers.
- 2:15—KECA, Records.
- KMPC, Voice of Tomorrow.
- KGFJ, Salvation Army.
- ★KFXM, News.
- KGB, KGB Presents.
- KVOE, Music Box.
- KFVD, Popular Favorites.
- 2:25★KFSD, News.
- 2:30—KFI, Plays for Americans.
- KHJ, KGB, Halls of Montezuma.
- KECA, KFSD, Wheeling Steamers.
- KMTR, French Program.
- KMPC, Everybody's Music.
- KPAS, Symphony Hour.
- KGFJ, W. C. T. U.
- KFOX, Rev. Billy Adams.
- ★KFXM, News.
- KGER, Long Beach Band.
- KVOE, Bethel Tabernacle.
- 2:45★KNX, William Sbrer.
- KMPC, U. S. Means Us.
- KFXM, Romance of the Highways.
- 3—KFI, Prof. Puzzlewit.
- KNX, Console Melodies.
- ★KFWB, KGER, KPAS, News.
- KHJ, KFXM, Unscheduled.
- KECA, Catholic Hour.
- KMPC, From America's Soil.
- KMTR, Music.
- KFAC, Baseball.
- KGFJ, Locy West Sunshine Mission.
- KFOX, Rev. Isle.
- KFBG, Evangelistic.
- KGB, George Bacon.
- KFSD, In His Steps.
- KFVD, Popular Favorites.
- KVOE, Gilbert & Sullivan.
- 3:15—KFWB, Music.
- KNX, Bobby Tucker & Voices.
- ★KMPC, News.
- KPAS, Spotlight on Rhythm.
- KFVD, Colored Revue.
- KVOE, Dairy Drama.
- 3:20—KGER, Long Beach Band.
- 3:30—KFI, We Cover the Battle Front.
- KNX, Gene Antry Melody Ranch.
- KECA, Citadel of Faith.
- KHJ, KGB, KFXM, KVOE, Mystery Hall.
- KFWB, Musical Comedy Gems.
- KMPC, Recordio Quiz.
- KPAS, Church of Christ.
- KFSD, Dr. Frank Love.
- KFVD, Rank the Night Watchman.
- 3:45—KFI, Upton Close.
- 4—KFI, Jack Benny.
- KNX, Gene Antry.
- KECA, KFSD, Weekly War Journal.
- KHJ, KFXM, KGB, KVOE, Fact Finders.
- KFWB, Musical Comedy.
- KMPC, You Can't Beat the Dutch.
- KPAS, Gospel Tidings.
- KMTR, Baptist Hour.
- KFAC, Baseball.

- KGFJ, KFOX, Lucy West Sunshine Mission.
- ★KGER, News.
- KFVD, Hank the Night Watchman.
- 4:05 -KGER, Heralds of Hope.
- 4:15 -KNX, Public Affairs.
- KHJ, KGB, Rabbi Magnin.
- KRRD, Music.
- KFXM, Concert.
- KVOE, Bread of Life.
- 4:30 -KFI, Fitch Bandwagon.
- KNX, Unscheduled.
- KHJ, In His Steps.
- KECA, Alas John Freedom.
- ★KFWB, KMPC, News.
- KPAS, Lutheran Gospel Hour.
- KMTR, Bible Treasury Hour.
- KFXM, KGB, KVOE, Nobody's Children.
- KFSD, Alas John Freedom.
- KFVD, 90-90 Club.
- 4:45 -KFWB, Stuart Hamblen.
- KMPC, World of Opera.
- KFVD, Tea Time.

- 5 -KFI, Charlie McCarthy.
- KHJ, KGB, KFXM, KVOE, American Forum.
- ★KNX, World News.
- KECA, KFSD, Sunday Evening at Tommy Dorsey's.
- KFWB, Stuart Hamblen.
- KMPC, World of Opera.
- KPAS, Lincoln Ave. Presbyterian Church.
- KMTR, G. E. Lowman.
- KFAC, Baseball.
- KGFJ, Popular Concert.
- KRRD, Music.
- ★KGER, News.
- ★KFOX, Missionary.
- KFVD, Evening Serenade.
- 5:05 -KGER, Christian Youth.
- 5:20 -KGER, Music.
- 5:30 -KFI, One Man's Family.
- ★KNX, William Winter.
- KECA, Radio News Weekly.
- KMTR, Christian American Crusade.
- KFAC, Baseball Scoreboard.
- KPAS, Musical Masterpieces.
- KFOX, Vibraphone.
- KGER, Rev. Weber.
- KFSD, Moments of Melody.
- 5:45 ★KECA, KFSD, Pearson and Allen.
- ★KNX, Manning, News.
- ★KHJ, W. A. O'Carroll.
- ★KMPC, News.
- KFAC, Classical Music.
- KMTR, Volney James.
- KFXM, Concert.
- KGB, Club Reporter.
- KVOE, Bible Commentator.
- 5:55 ★KNX, Elmer Davis, News.
- KHJ, KFXM, KVOE, Music.

- 6 -KFI, Manhattan Merry-Go-Round.
- KNX, Texaco Star Theater.
- KHJ, KGB, KVOE, Old Fashioned Revival Hour.

**OLD FASHIONED REVIVAL**

Charles E. Fuller, Director

P. O. Box 123, Los Angeles, Calif.

- 6:00 P. M.—Mutual Network KHJ, 930 Kilocycles.
- KMPC, 1600 Kilocycles.
- KGB, 1360 Kilocycles.
- KVOE, 1400 Kilocycles.
- 9:00 P. M.—Rebroadcast KPAS, 1110 Kilocycles.
- KPRO, 1440 Kilocycles.
- 9:15 P. M.—Rebroadcast KFXM, 1240 Kilocycles.
- 10:00 P. M.—Rebroadcast KFOX, 1280 Kilocycles.

- ioned Revival Hour.
- KECA, Concert by White.
- ★KFWB, Robert Arden.
- KFAC, Gateway to Music.
- KMPC, Sunday Evening Hour.
- KMTR, Viennese Ensemble.
- KRRD, KGFJ, Music.
- ★KPAS, KGER, KFOX, KFSD, News.
- KFXM, Voice of Prophecy.
- KFVD, Evening Serenade.
- 6:05 -KGER, Music.
- 6:15 -KFWB, Radio News Weekly.
- KPAS, Ethel Hubler.
- KMTR, Music.
- KFOX, Club Alabam.
- KFSD, Concert by White.
- KGER, Al Williams.
- 6:30 -KFI, Album of Familiar Music.
- KECA, Brian Sisters.
- KFWB, Joe Crail.
- KPAS, Beyond Tomorrow.
- KGFJ, White Tahernacle.
- KFOX, Pastor Marsh.
- ★KFXM, News.
- KGER, Jerry Sears Presents.
- KFSD, Oscar Otis.
- 6:45 ★KRRD, News.
- KECA, KFSD, Raymond Clapper.
- KFWB, Popular Orchestra.
- KPCC, Sertette.
- KGER, Music.
- KFOX, Excursions in Science.

"Melodies America Loves"

**INGLEWOOD PARK**

Cemetery Association

**CONCERT**

Sunday, 7:30 P. M.

Soloist **KNX** Male Quartet

- 7 -KFI, Hour of Charm.
- KNX, Take It or Leave It.
- KHJ, KVOE, KGB, Raymond Gram Swing.
- KECA, KFSD, Goodwill Hour.
- KFWB, Pop. Orch.
- KMPC, Strollin' Tom.
- KMTR, W. E. Record.
- KPAS, Timely Tunes.
- KFAC, Open Forum.
- KGFJ, Spanish Hour.
- KFOX, Rev. Earl Ivie.
- ★KGER, News.
- KPC, Music.
- KFVD, Evening Serenade.
- KFSG, Aimee McPherson.
- 7:05 -KGER, Music.
- 7:15 -KFWB, Free France.
- KHJ, KVOE, U. S. Navy Recruiting.
- KMPC, Salon Moderne.
- KPAS, Listeners' Digest.
- KGER, Moods of Mystery.
- KGB, Home Folks.
- 7:30 ★KFI, Walter Winchell.
- KNX, Inglewood Park Concert.
- KHJ, KGB, Keep 'Em Rolling.
- KFWB, A. Eostelanetz Orch.
- KMPC, Wings Over Jordan.
- EPCC, Organ Recital.
- KGER, KFOX, Music.
- KVOE, Gospel Light.
- 7:45 -KFI, Parker Family.

Church of the Open Door

**REV. LOUIS T. TALBOT**

Each Sunday 8 to 9 p.m.

**KPAS—1110 Kc.**

- ★KFWB, News.
- KPAS, Operatic Gems.
- KPCC, Organ.
- KFOX, Jewels in Music.
- 8 -KFI, The Great Gildersleeve.
- KNX, Crime Doctor.
- KHJ, Hancock Ensemble.
- KECA, KFSD, Inner Sanctum Mystery.
- KFWB, Hollywood Presbyterian Church.
- ★KMPG, KGER, News.
- KMTR, Floyd Johnson.
- KFAC, 1st Methodist Church.
- KPAS, Church of Open Door.
- KPCC, Union Church Service.
- KGFJ, Bethel Church.
- KFOX, Semi-Classical.
- KGB, What's New Under Sun.
- KVOE, Gospel Light.
- 8:05 -KGER, Olga Graves.
- 8:15 -KMPC, Land Man.
- 8:25 ★KNX, William Winter.
- 8:30 ★KFI, News.
- KNX, Romance of the Ranchos (Title Insurance & Trust Co.)
- KECA, KFSD, Jack Benny.
- KHJ, Nobody's Children.
- KMPC, Major Alex de Severisky.
- KGFJ, Night Justice.
- KGB, Answering You.
- 8:45 -KFI, Chapel Quartet.
- KMPC, Mother's Album.
- KFAC, KGFJ, Music.

**The PACIFIC LUTHERAN HOUR**

A Gospel Broadcast Bringing Christ to the Southland

Each Sunday 9:45-10:15 P. M.

**KFWB—980 Kilocycles**

- 9 -KFI, Three Sheets to the Wind.
- KNX, What's On Your Mind?
- KECA, KFSD, Grandpappy and His Pals.
- ★KHJ, KGFJ, KGER, KGB, KVOE, KFXM, News.
- KFWB, Union Rescue Mission.
- KMPC, Andre Kostelanetz.
- KPAS, Old Fashioned Revival.
- KMTR, Our Saviour's Lutheran Church.
- KFAC, Sunday Evening Club.
- KFOX, Ross Ballroom.
- 9:05 -KGER, Fullerton Four Square
- 9:15 -KHJ, KGB, KVOE, Voice of Prophecy.
- ★KFOX, News.
- KGFJ, Popular Tunes.
- KFXM, Old Fashioned Revival
- 9:30 -KFI, KMTR, Music.
- ★KNX, William Winter.
- ★KECA, KFWB, KFSG, News.
- KMPC, Hermit's Cave.
- KFAC, Glorious Hope.
- KGFJ, The Dreamer.
- KFOX, Club Alabam.
- KGER, Echoes of the Opera.
- KFSD, C. Agnew Orch.
- 9:35 -KFSG, Christian Forum.
- 9:45 -KFI, Irene Bleh.
- KNX, What's It All About?
- ★KHJ, News, Dr. Polyzoides.
- KECA, KFSD, University Explorer.
- KFWB, Pacific Lutheran Hour
- KGB, KVOE, S. Fields Orch.

- 10 -KNX, What's It All About?
- KHJ, KGB, KVOE, D. Ellington Orch.
- ★KFI, Richfield News Flashes.
- KECA, KFSD, H. James Orch.
- KFWB, Pacific Lutheran Hour
- KMPC, W. Manone Orch.
- KPAS, Calvary Tabernacle.
- KFAC, Classical Music.
- KMTR, Music.

- ★KGFJ, KGER, News.
- KFOX, Rev. Fuller.
- KFSG, Esther Fricke Stewart.
- 10:05 -KGER, Music.
- 10:15 -KFI, Betty Martin, Singer.
- KNX, Adventures of Cosmo Jones.
- KECA, KFSD, Bridge to Dreamland.
- KFWB, Bowling Notes.

Sunday Nights at 10:15

**Marc Wilkinson**

World Traveler, Newspaperman, Foreign Correspondent

710 on **KMPC** "Station of the Stars"

- ★KMPC, Marc Wilkinson.
- KGFJ, Radio Club.
- KFXM, Ave Maria Hour.

10:30 P. M.—KFI

**"Inside the News"**

with William Parker

Presented by

**THRIFTY DRUG STORES**

- 10:30 -KFI, Inside the News (Thrifty Drug Co.)
- KNX, They Live Forever.
- KHJ, KGB, KVOE, T. Weems Orch.
- KFWB, J. Dunn Orch.
- KMTR, Roberts Orch.
- KMPC, Symphonia.
- ★KPAS, KFSG, News.
- KGFJ, Drama.
- KFAC, Lucky Lager Dance Time.
- KGER, Spanish Program.
- 10:35 -KFSG, Esther Fricke Stewart.
- 10:45 -KFI, Vienna Memories.
- KFWB, Starlight Symphony.
- KMTR, Music.
- KPAS, Cathedral Echoes.
- KGFJ, Dundee Drama.
- KFXM, T. Weems Orch.

- 11 -KECA, Philharmonia.
- KFWB, Starlight Symphony.
- ★KNX, News, Knox Manning.
- ★KFI, KGFJ, News.
- KHJ, KFXM, KGB, KVOE, Slim and Slam.
- KMPC, Symphonia.
- KMTR, H. Henry Orch.
- KPAS, Cathedral Echoes.
- KFAC, Lucky Lager Dance Time.
- KFOX, Music.
- KFSG, Sol Hoopii.
- KFSD, This Moving World.
- 11:15 -KFI, H. Owens Orch.
- KNX, M. Strand Orch.
- KHJ, KFXM, KGB, KVOE, J. Savitt Orch.
- KFWB, Music You Want.
- KPAS, Dance Music.
- KMTR, KGFJ, Music.
- KFSD, Joseph James.
- 11:30 -KFI, Organ.
- KHJ, KFXM, KGB, KVOE, J. Richards Orch.
- KMPC, Peaceful Valley.
- ★KMTR, KFSG, News.
- KPAS, In My Solitude.
- KGFJ, Cowboy Trio.
- KFSD, B. Clifford Orch.
- 11:35 -KNX, Conversation at the Console.
- KFSG, Sol Hoopii.
- 11:45 ★KFI, News.
- 11:55 ★KNX, KFWB, KPAS, News.

**Rhythm Rambles**

(Continued from Page 13)

his band has been in the past. Panty-waist bands are definitely out of style.

Rudolph Friml Jr. entered the Florentine Gardens as an air raid warden to talk black-outs with the operators and came out with a contract to open there with his band, which he did April 30. In case you ever wondered what Rudy's pop, the famous composer, thinks about his son's dance band activities—well, it's better not to bring up the subject at all!

**Cobina to Tootsie**

Tootsie Sagwell, Gracie Allen's girl friend on the Burns and Allen show, is played by none other than Elvia Allman who also created Cobina of Brenda and Cobina fame.

**Ginny's New Role**

Ginny Simms, CBSinging star, has been assigned to a top-line role in a forthcoming RKO film co-starring Fibber McGee and Molly and Edgar Bergen and Charlie McCarthy.

**BACK ON THE AIR**

**ED ROBBIN**

PEOPLE'S WORLD NEWS ANALYST

**KFOX (1280 Kc.)**

**Mon. thru Fri., 6:45 P. M.**

# MONDAY, MAY 18

\* Indicates News Broadcast

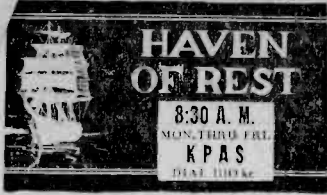

- 8—Musical Clock KECA.
- Johnny Murray Talks It Over. KFI.
- Jack Berch, Songs, KNX.
- ★News, KGFJ, KGER, KFOX, KPAS.
- Breakfast Club, KHJ, KFXM.
- KESD, KGB, KVOE.
- Popular Orch., KFWB.
- Andy and Virginia, KMPC.
- Music, KMTR, KRKD.
- Sacred Heart, KFAC.
- Covered Wagon Jubilee, KFVD.
- 8:05—Soul Patrol, KGER.
- 8:15—Art Baker, KFI.
- Down Brushcreek Way, KNX.
- Breakfast Club, KECA.
- Markets and Sports, KMPC.
- Breakfast Serenade, KGFJ.
- Music, KFAC.
- Dr. Lovell, KFOX.
- Mizpah, KGER.
- ★Helen Hiett, KFSD.
- 8:25—Song for Today, KPAS.
- 8:30★News, KFI, KHJ, KECA, KRKD, KVOE.
- Valiant Lady, KNX.
- Unity Daily Word, KMPC.
- Haven of Rest, KPAS.
- Dr. Clem Davies, KMTR.
- Songs of the West, KFOX.
- Sunshine Service, KFXM.
- Good Cheer, KFSD.
- Serenading You, KGB.
- Music, KRKD.
- 8:45—David Harum, KFI.
- Stories America Loves, KNX.
- Robert Lee Johnson, KECA.
- Miss Meade's Children, KHJ, KVOE.
- ★News, KFWB, KFSD.
- Dr. Weisman, KGFJ.
- Classified, KFOX.
- Rev. Bennington, KGER.
- KGB Presents, KGB.
- 9—Bess Johnson, KFI.
- Kate Smith, KNX.
- ★News, John B. Hughes, KHJ, KFXM, KGB, KVOE.
- ★News, KMPC, KGER, KGFJ.
- Breakfast Club, KECA.
- Pop. Orch., KFWB.
- Prairie Schooner, KPAS.
- Highland Park Baptist Church, KFI.
- Daily Inspirational, KFAC.
- Sagebrush Serenade, KRKD.
- Firebrands for Jesus, KFOX.
- Waltz Time, KFVD.
- Polly Patterson, KFSD.
- 9:05—On With the Dance, KFSD.
- Rev. Erickson, KGER.
- 9:15—Bachelor's Children, KFI.
- Big Sister, KNX.
- Victor Lindlar, KHJ, KGB.
- Here's to the Ladies, KECA.
- Lady Be Good, KMPC.
- ★News, KMTR, KFVD.
- Voice of Health, KFAC.
- Music, KGFJ, KFXM.
- March Ahead of Time, KGER.
- Health Talk, KFSD.
- Morning Melodies, KVOE.
- 9:30★News, KFI, KFWB.
- Romance of Helen Trent, KNX.
- Norma Young, KHJ.
- Breakfast at Sardi's, KECA, KFSD.
- Family Bible, KMPC.
- Song, KPAS.
- W. B. Revard, KMTR.
- Classical Music, KFAC.
- Music, KRKD.
- Thru Feminine Eyes, KFXM.
- Ben Sweetland, KPAS.
- Dr. Richardson, KFVD.
- Radio Revival, KGER.
- Musical Portraits, KVOE.
- 9:45—Three Quarter Time, KPAS.
- What's Doing, KFI.
- Our Gal Sunday, KNX.
- Bowling Center, KFWB.
- Music, KMTR, KFOX.
- ★News, KMPC, KRKD.
- Aunt Martha, KPAS.
- Treasury Star Parade, KFAC.
- Full Gospel, KGER.
- Dance Music, KFXM.
- Dick O'Heran, KGB.
- Here Comes Parade, KFVD.
- Civic, KVOE.
- 10—Aenes White, KFI.
- Life Can Be Beautiful, KNX.
- ★Baukhage Talking, KECA, KFSD.

- ★News, KHJ, KFXM, KPAS, KGFJ, KFOX, KGER, KVOE, KGB.
- Dr. Clem Davies, KFWB.
- Hi. Mom, KMPC.
- Our Saviour's Lutheran Church, KMTR.
- Serenade, KFAC.
- Turf Bulletin, KRKD.
- Morning Serenade, KFVD.
- 10:05—Full Gospel, KGER.
- 10:15—Symphony Orchestra, KFI.
- Woman in White, KNX.
- Second Husband, KECA, KFSD.
- I'll Find My Way, KHJ, KVOE.
- Pop. Orch., KFWB, KFXM.
- ★News, KMTR.
- Yesterday's Favorites, KPAS.
- Voice of Health, KGFJ.
- Talk, KRKD.
- Star Parade, KFOX.
- Kingdom Within, KGER.
- Molly Morse, KGB.
- 10:30—Mirandy's Garden Patch, KFI.
- Vic and Sade, KNX.
- Annanda of Honeymoon Hill, KECA, KFSD.
- ★News, KHJ, KMPC, KFAC, KGB, KVOE, KFXM.
- Music, KGFJ.
- Meet Priscilla Alden, KPAS.
- Floyd D. Johnson, KMTR.
- P. T. A., KRKD.
- Morning Inspirations, KFOX.
- Sunshine Pastor, KGER.
- Union Rescue Mission, KFVD.
- 10:35—Women Today, KHJ, KGB, KFXM, KVOE.
- 10:45—Dr. Kate, KFI.
- Jane Endicott, KNX.
- John's Other Wife, KECA, KFSD.
- ★News, KECA, KFWB, KRKD.
- Your Date with Don Norman, KHJ, KFXM, KGB.
- Charm Notes, KMPC.
- Dr. Lovell, KMTR.
- Classical Music, KFAC.
- Organ Melodies, KFOX.
- ★Monitor News, KVOE.
- 10:50—Music, KRKD.

**HEAR CHEF MILANI**  
**"Dinner for 4,**  
**a Dollar No More"**  
 KMPC—11:00 A. M.  
 KFSD—4:15 P. M.

- 11—Light of the World, KFI.
- Bright Horizon, KNX.
- ★Cedric Foster, KHJ, KGB, KFXM, KVOE.
- Just Plain Bill, KECA, KFSD.
- Al Jarvis, KFWB.

## MONDAY Program Highlights

Morning Programs Appear in Lightface Type; Afternoon and Evening Programs in Boldface.

### Variety

8:00—Johnny Murray, KFI.

8:15—Art Baker, KFI.

9:00—Kate Smith, KNX.

9:30—Breakfast at Sardi's, KECA-KFSD.

11:00—Chef Milani, KMPC.

1:15—Club Matinee, KECA.

4:00—Chef Milani, KECA-KFSD.

4:00—Art Baker's Notebook, KFI.

5:00—Vox Pop, KNX.

6:30—Your Blind Date, KECA-KFSD.

7:30—Jimmie Fidler, KECA-KFSD.

8:00—Amos 'n' Andy, KNX.

8:15—Lum and Abner, KFI.

8:30—Six Minutes Revue, KNX.

9:30—Unlimited Horizons, KFI.

11:30—Lampighter, KHJ.

### Drama

6:00—Lux Radio Theatre, KNX.

7:30—Cavalcade of America, KFI.

7:30—Lone Ranger, KHJ-KGB-KFXM-KVOE.

7:30—Blondie, KNX.

8:15—Gene Rich, KECA-KFSD.

8:30—Hawthorne House, KFI.

8:30—Love a Mystery, KECA-KFSD.

9:00—I Was There, KNX.

9:30—Hollywood Showcase, KNX.

### Quiz Programs

6:30—Dr. I. Q., KFI.

6:30—The Better Half, KHJ-KGB-KFXM-KVOE.

8:30—Double or Nothing, KHJ-KVOE-KFXM-KGB.

### Outstanding Music

1:30—Theme and Variations, KHJ-KGB-KFXM-KVOE.

2:30—Classie Hour, KECA.

3:30—Frank Parker, KNX.

6:00—Vote of Firestone, KFI.

6:00—Evening Concert, KFAC.

7:00—Contented Program, KFI.

7:00—Freddy Martin Orch., KNX.

8:00—Pleasure Time, KFI.

9:00—Telephone Hour, KFI.

10:00—Lucky Lager Dance Time, KFAC.

10:30—Eauville Dance Tonite, KFWB.

10:35—Masterworks, KNX.

11:00—Philharmonia, KECA.

### Public Affairs

8:30—Bill of Rights, KMTR

### Sports—Comment

1:00—Major League Baseball, KMPC.

1:15—New York Racing Season, KHJ-KFXM-KVOE.

3:15—Baseball Roundup, KHJ-KGB-KFXM-KVOE.

6:00—Sports Roundup, KECA.

10:15—Morning Notes, KFWB.

10:30—Sports Program, KNX.

KMTR	KFI	KECA	KHJ	KFVD	KPAS	KFSG	KGFJ	KFXM	KFAC	KGER
↓KFSD	↓KMPC	↓KISV	↓KFWB	↓KNX	↓KRKD	↓KPPC	↓KFOX	↓KGB	↓KVOE	
570	640	780	930	1020	1110	1150	1230	1240	1330	1390
600	710	870	980	1070	1110				1280	1360
									1490	

- Chief Milani, KMPC.
- ★News, KPAS, KGFJ, KGER, KFVD.
- Dr. L. T. Talbot, KMTR.
- Les Adams, KFAC.
- Music, KRKD.
- Sing Swing, KFOX.
- Pop. Orch., KFXM.
- 11:05—Music As You Like It, KPAS.
- 11:15—Arnold Grimm's Daughter, KFI.
- Aunt Jenny's Stories, KNX.
- Between the Bookends, KECA.
- Market Place, KHJ.
- Lost Empire, KPAS.
- Music, KGFJ, KFXM, KFOX.
- Good Neighbor, KGER.
- On With the Dance, KFSD.
- Pulnit Highlights, KGB.
- Musical Album, KFVD.
- Federated Women's Clubs, KVOE.
- 11:30—Guiding Light, KFI.
- We Love and Learn, KNX.
- Chaplain Jim, U. S. A., KECA.
- Eddie Albright, KHJ.
- Beauty Counselor, KMPC.
- Pasadena Independent, KPAS.
- ★News, KMTR, KRKD, KFOX.
- Polly Patterson, KFAC.
- City Dwellers, KGER.
- Victory Activity, KFXM.
- U. S. Naval Academy Band, KGB, KVOE, KFXM.
- Public Service, KFSD.
- Pianos, KFVD.
- 11:45—Hymns of All Churches, KFI.
- The Goldbergs, KNX.
- Naval Academy Band, KHJ.
- ★News, KECA, KFSD.
- Hits and Bits, KMPC.
- Your Date with Don Norman, KHJ, KFXM, KGB.
- Volney James, KMTR.
- Matamoros, Pinnist, KRKD.
- Music, KGFJ, KGER.
- Dapper Dan, KFOX.
- Violet Schram, KFVD.
- 12—Farm Reporter, KFI.
- Rhythm Minutes, KNX.
- ★Broadway News, KHJ.
- Present Presents, KECA, KFSD.
- Al Jarvis, KFWB.
- War Service Bureau, KMPC.
- KPAS Entertains, KPAS.
- Music, KMTR, KRKD, KFOX.
- Strike Up the Band, KFAC.
- ★News, KGFJ, KGER, KGB, KVOE.
- Semin Sam, KFXM.
- Editor of the Air, KFVD.
- 12:05—Music, KGER.
- 12:15★Knox Manning News, KNX.
- Ma Perkins, KFI.
- Homemakers' Club, KHJ.
- ★News, KMPC, KFOX, KFXM.
- Radio News Reel, KMTR.
- Music, KGFJ.
- The Post Dreams, KGER.
- Mutual Goes Calling, KGB.
- Luncheon Music, KFVD.
- Luncheon Dance, KVOE.
- 12:30—Pepper Young's Family, KFI.
- Joyce Jordan, Girl Intern, KNX.
- Men of the Sea, KECA, KFSD.
- From the Dugout, KMPC.
- ★News, KFWB, KPAS, KFAC.
- Music, KMTR.
- Jimmie's Saddle Pals, KRKD.
- Kitchen Garden, KFOX.
- Students of Defense, KGER.
- Lester Huff, Organ, KGB, KFXM.
- Gospel in Song, KFVD.
- Have You Read?, KVOE.
- 12:45—Right to Happiness, KFI.
- Women of Courage, KNX.
- Fifteen Minutes from Broadway, KECA.
- Rumba Time, KPAS.
- Music, KFAC, KGER.
- U. S. Marines, KGFJ.
- King Bard Presents, KGB, KVOE.
- Pop. Orch., KFXM.
- Science of Mind, KFOX.
- National Farm and Home Hour, KFSD.
- Violet Schram, KFVD.
- 1—Backstage Wife, KFI.
- Stepmother, KNX.
- Arthur Tracy, Street Singer, KECA.
- Bill's Wax Shop, KHJ, KFXM, KGB, KVOE.
- U. S. O., KFWB.
- Major League Baseball, KMPC.
- ★News, KMTR, KGFJ, KGER, KFVD.
- Marching Mood, KPAS.
- Science of Mind, KFAC.
- Memories, KRKD.
- Matinee Melodies, KFOX.
- National Farm and Home, KFSD.
- 1:05—Officials on Parade, KGER.
- 1:15—Stella Dallas, KFI.
- Nancy Dixon, KNX.
- Club Matinee, KECA.
- N. Y. Racing Season, KHJ, KVOE, KFXM.
- Island Melodies, KPAS.
- Music, KMTR, KRKD.
- Naval Recruiting, KFAC.
- Meet the Band, KGFJ.
- Classified, KFOX.
- Maxine Sautter, KFSD.
- ★Monitor News, KGB.
- Moods in Music, KFVD.
- 1:20—Bits of Hits, KGER.
- 1:30—Lorenzo Jones, KFI.
- Housewives' Protective League, KNX.
- Theme and Variations, KHJ, KFXM, KGB, KVOE.
- ★News, KMPC.
- Today's Almanac, KPAS.
- ★Lyman Smith, KMTR.
- J. N. Yes, Organ, KFAC.
- Salvatore Santelli, KRKD.
- Christian Science, KFOX.
- Spanish Trio, KGER.
- Ann Gibson, KFSD.
- Hawaiian Music, KFVD.
- 1:45—Young Widder Brown, KFI.
- Music, KFWB, KGFJ, KMTR.
- The Tapping Time, KPAS.
- American Legion Auxiliary, KFAC.
- ★News, KRKD.
- Blues, KFOX.
- Club Matinee, KFSD.
- Music City, KFVD.
- 1:50—Music, KRKD.
- 1:55★News, KECA, KFSD.
- 2—When a Girl Marries, KFI.
- Air Corps Band, KECA.
- Carr and Carter, KNX.
- Music, KHJ, KFXM, KGB.
- Hal Styles, KFWB.
- Major League Baseball, KMPC.
- Do You Remember?, KPAS.
- Music, KMTR.
- Classical Music, KFAC.
- Race Resume, KRKD.
- South American Music, KFOX.
- ★News, KGER, KGFJ.
- Music by Bowers, KFSD.
- Music Box, KFVD.
- Music, KVOE.
- 2:05—Music, KGER, KRKD.
- 2:15—Portia Faces Life, KFI.
- Road of Life, KNX.
- Sweet and Sentimental, KHJ, KVOE.
- Songs of Faith, KFAC.
- Contrasts in Rhythm, KPAS.
- Civic, KGFJ, KFOX.
- Pop. Orch., KFXM.
- ★News, KFSD.
- Organ, KFVD.
- 2:30—The Andersons, KFI.
- ★William Winter, News, KNX.
- Classic Hour, KECA.



- ★News, KHJ, KFVB, KRKD, KFMM, KGB, KVOE.
- Classical Music, KFAC.
- Volunteers of America, KGFJ.
- Western Songs, KFOX.
- George Strange, KGER.
- House in the Country, KFSD.
- Romantic Rhythm, KFVD.
- 2:45—Lone Journey, KFI.
- Unscheduled, KNX.
- Bookworm, KHJ, KGB, KVOE.
- Port of Hope, KFVB.
- ★News, KMPC, KFVD.
- Let's Play Bridge, KPAS.
- Music, KRKD, KGFJ.
- Little Show, KFOX.
- Civic Spotlight, KFXM.
- Chaplain Jim, U. S. A., KFSD.
- 3—Vic and Sade, KFI.
- Dave Lane Songs, KNX.
- Classic Hour, KECA.
- ★B. S. Bercovici, KHJ, KGB, KVOE.
- ★News, KFVB, KGFJ, KMTR, KFOX, KGER.
- Off the Record, KMPC.
- Music, KFAC, KRKD.
- Musical Comedy Favorites, KPAS.
- D. Messer Islanders, KFSD.
- Ministerial Alliance, KFXM.
- Pop. Favorites, KFVD.
- 3:15—The Bartons, KFI.
- Mary Counselor, KNX.
- Baseball Roundup, KHJ, KGB, KFXM, KVOE.
- Song of the Islands, KFVB.
- ★News, KPAS, KFOX.
- Music, KMTR.
- Symphony, KFAC.
- Concert Time, KGFJ.
- America Calling, KFSD.
- 3:20—Side Show, KHJ.
- Four Clubmen, KGB, KFXM, KVOE.
- Music, KGER.
- 3:30—Against the Storm, KFI.
- Frank Parker Songs, KNX.
- What's Doing, KECA.
- J. Richards Orch., KHJ.
- Chuck Wagon Rhythm, KPAS.
- ★News, KRKD, KFOX.
- Pianos, KMTR.
- Trading Post, KFXM.
- Listening Time, KFSD.
- Off the Record, KGB.
- Novelty Notes, KFVD.
- Bargain Counter, KVOE.
- 3:35—Music, KRKD.
- 3:45★News, KFI, KFOX.
- The World Today, KNX.
- Three Romeos, KECA, KFSD.
- J. Richards Orch., KHJ.
- Pop. Orch., KFVB.
- Santaella Ensemble, KMTR.
- Junior College Drama, KGER.
- Good Afternoon, Soldier, KFXM.
- Rhumba Music, KFVD.
- 3:55—Forest Lawn, KHJ.
- Miracles of Falth, KGB.
- 4—Art Baker's Notebook, KFI.
- The Second Mrs. Burton, KNX.
- ★News, Fulton Lewis, KHJ, KFXM, KGB, KVOE.
- Chef Milan, KECA, KFSD.
- ★News, KGFJ, KGER, KFOX.
- Don Milligan, KFVB.
- Musical Headlines, KMPC.
- Symphony, KFAC.
- Woman's World, KMTR.
- Swing Shift, KPAS.
- Music, KRKD.
- Piano, KFVD.
- 4:15—Young Dr. Malone, KNX.
- Latin American Neighbor, KECA.
- Johnson Family, KHJ, KFXM, KGB, KVOE.
- Salon Moderne, KMPC.
- Vernon Steele, KFAC.
- Tea Time, KGFJ.
- MovieLand Quiz, KRKD.
- L. B. J. C. Music, KGER.
- ★News, KFVD, KFOX.
- Jamboree, KFOX.
- 4:30—We Present, KFI.
- ★News, KNX, KECA, KMPC, KFSD.
- Capt. Jack, KHJ.
- Pop. Orch., KFVB.
- Remember with Floretta, KPAS.
- Music, KRKD.
- Civil Service Interview, KFAC.
- Memory Time, KGFJ.
- Dr. Philip Lovell, KFXM.
- Unscheduled, KGB.
- 90-90 Club, KFVD.
- Prophecy Speaks, KGER.
- Treasury Star Parade, KVOE.
- 4:35—Galen Drake, KNX.
- 4:45★News, KFI, KRKD.
- 10-2 Ranch, KECA.
- Unscheduled, KHJ.
- Stuart Hamblen, KFVB.
- Classical Music, KFAC.
- Hollywood Chatterbox, KMPC.

- Melody and Madness, KPAS.
- Pop. Orch., KFXM.
- Tea Time, KFVD.
- Elen Ortega, KFSD.
- 4:55—Industrial Engineering, KHJ.
- 5—Don Winslow, KFI.
- Vox Pop, KNX.
- ★Broadway News, KHJ.
- Twilight Tales, KECA.
- Stuart Hamblen, KFVB.
- Top Pops, KMPC.
- ★News, KFAC, KGER, KFXM, KFSD, KGFJ.
- Waltz Time, KPAS.
- Dr. Davies, KMTR.
- Songs of the Saddle, KRKD.
- Sunshine Pastor, KFOX.
- Talk of the Times, KGB.
- Tea Time, KFVD.
- Classified, KVOE.
- 5:05—Latin Hour, KGER.
- 5:15★News, KECA, KMPC, KFVD.
- Attention Ground Observers, KFI.
- Bert Butterworth, KHJ.
- Crimson Trall, KPAS.
- ★Carroll Lane, KFAC.
- Music, KGFJ.
- For Your Information, KFXM, KGB.
- On with the Dance, KFSD.
- S. Kenton Orch., KVOE.
- 5:18—Bridge Club, KFI.
- 5:20—Music, KHJ.
- 5:30—Voice of Firestone, KFI.
- Jack Owens, KECA, KFSD.
- ★Harry Flannery, KNX.
- Capt. Midnight, KHJ, KFXM, KGB, KVOE.
- Uncle Harry, KMPC.
- ★News, KMTR.
- Bing Sings, KPAS.
- Whoa Bill Club, KFAC.
- Race Results, KRKD.
- Sports Secrets, KGFJ.
- Musical Cocktail, KFOX.
- Swing and Sweet, KFVD.
- 5:45★Garred, News, KNX.
- ★News, KRKD.
- ★News of World, KECA, KFSD.
- Jack Armstrong, KHJ, KFXM, KGB, KVOE.
- ★Our Daily Bread, KPAS.
- Music, KMTR, KGFJ.
- Ross Enterprise, KFOX.
- 5:55★Davis, News, KNX.
- 6★News, KFI, KFVB, KPAS, KFOX, KGER, KFXM.
- Lux Radio Theatre, KNX.
- Sports Roundup, KECA.
- ★News, Gabriel Heutter, KHJ, KGB.
- Irwin Allen, KMTR.
- Sports Page, KMPC.
- Evening Concert, KFAC.
- Italian Melodies, KGFJ.
- Concert, KRKD.
- Music By White, KFSD.
- Serenade, KFVD.
- Orange County News, KVOE.
- 6:05—Music, KFXM.
- 6:10—Sportlight Parade, KFOX.
- Race Results, KPAS.
- 6:15—Kitty Kallen, Songs, KFI.
- ★News, KECA, KHJ, KFVD, KGB, KVOE.
- ★Dr. Chang, KFVB.
- Santaella Ens., KMTR.
- Life and the Land, KMPC.
- Big Brother Club, KPAS.
- Dinner Music, KFOX.
- Frank E. Force, KGER.
- 6:30—Dr. I. O., KFI.
- Your Blind Date, KECA, KFSD.
- The Better Half, KHJ, KFXM, KGB, KVOE.
- Pop. Orch., KFVB.
- ★News, KMPC.
- Pay Day, KMTR.
- Sergei Malavsky, KPAS.
- Music, KGFJ, KGER.
- Evening Serenade, KFVD.
- 6:45—Ray Smith, KFVB.
- Music, KMTR, KRKD.
- Charles Garland, KMPC.
- Dinner Music, KPAS.
- ★J. Hobbin, KFOX.
- 6:55—Ramona, KECA, KFSD.
- 7—Carnation Contented Program, KFI.
- ★Raymond Gram Swing, KHJ, KFXM, KGB, KVOE.
- F. Martin Orch., KNX.
- Lighting Jim, KECA.
- Treasury Star Parade, KFVB.
- Strollin' Tom, KMPC.
- Mark Keppel H. S., KPAS.
- ★News, KMTR, KGER, KRKD.
- Evening Concert, KFAC.
- Spanish Hour, KGFJ.
- Strictly for Sportsmen, KFOX.
- For America We Sing, KFSD.
- Evening Serenade, KFVD.
- 7:05—American Jewish Hour, KGER.
- 7:15—Salute to Allies, KHJ, KGB, KFXM, KVOE.
- ★News, Music, KFVB.
- 710 Fun House, KMPC.
- Listener's Digest, KPAS.
- Music, KMTR.

- Three Quarter Time, KRKD.
- You Can't Do Business With Hitler, KFXM.
- Meet the Band, KFOX.
- Star Parade, KVOE.
- 7:20—Editor Speaks, KHJ.
- M. Alpert Orch., KGB.
- 7:30—Cavalcade of America, KFI.
- Blondie, KNX.
- Jimmie Fidler, KECA, KFSD.
- Lone Ranger, KHJ, KFXM, KGB, KVOE.
- ★News, KFVB.
- Do You Know?, KRKD.
- Jewels in Music, KFOX.
- 7:45★News, KECA.
- ★News, Arden, KFVB, KFOX.
- Timely Tunes, KPAS.
- Evangelistic, KFSD.
- Album of Liberty, KFSD.
- 8—Fred Waring, KFI.
- Amos n' Andy, KNX.
- Music by Sweeten, KECA.
- This, Our America, KHJ, KFXM, KGB, KVOE, KFVB.
- ★News, KMPC, KFAC, KGFJ, KGER.
- J. Frank Burke, Commentator, KPAS.
- Where Am I?, KMTR.
- Variety Show, KFOX.
- Champion Club, KFSD.
- 8:05—Spanish Hour, KGER.
- 8:15—Lum and Abner, KFI.
- Time Out for Melody, KNX.
- Irene Rich, KECA, KFSD.
- Wings Over the West, KFAC.
- Land Man, KMPC.
- Friendly Advisor, KGFJ.
- 8:30—Hawthorne House, KFI.
- Gay Nineties Revue, KNX.
- I Love a Mystery, KECA, KFSD.
- Double or Nothing, KHJ, KFXM, KGB, KVOE.
- U. S. O., KFVB.
- Floyd A. Allen, KFAC.
- Meet the Band, KMPC.
- Bill of Rights, KMTR.
- Pasadena J. C., KPAS.
- Remember Pearl Harbor, KGFJ.
- Jude Gardner, KFOX.
- 8:45—Faces and Places, KMPC.
- Roberts Orch., KMTR.
- Music, KGFJ.
- 8:55★News, Joy, KNX.

A New KPAS Feature  
HEAR  
REV. LOUIS T. TALBOT  
Each Week  
Monday thru Friday  
KPAS—9 P. M.  
CHURCH OF THE OPEN  
DOOR

- 9—Telephone Hour, KFI.
- I Was There, KNX.
- ★News, KECA, KHJ, KFVB, KGFJ, KGER, KFXM, KGB, KVOE, KFSD.
- Interview, KFVB.
- Church of Open Door, KPAS.
- Peter Potter, KMPC.
- Floyd Johnson, KMTR.
- L. A. Bar. Assn. Talk, KFAC.
- Church of Christ, KFOX.
- 9:05—Greek Hour, KGER.
- Chez Paree Orch., KFSD.
- 9:15★News, Cal Tinney, KHJ, KGB, KFXM, KVOE.
- ★Hillman & Lindley, KECA, KFSD.
- J. Dunn Orch., KFVB.
- Motion Picture Music, KFAC.
- Music, KGFJ.
- ★News, KFOX.

9:30 P.M.—KECA  
"Hollywood Spotlight"  
10:30 P.M.—KFI  
"Inside the News"  
Presented by  
THRIFTY DRUG STORES

- 9:30—Unlimited Horizons, KFI.
- Hollywood Showcase, KNX.
- ★Erskine Johnson, Hollywood Spotlight (Thrifty Drug), KECA
- ★Fulton Lewis, KHJ, KFXM, KGB, KVOE.
- ★News, KFVB, KFSD, KFSG.
- ★Jack Lester, KMTR.
- Your Favorite Band, KPAS.
- California State Guard, KGFJ.
- Rev. Cluck, KGER.
- Music to Remember, KFOX.
- 9:35—Gospel Accordiana, KFSG.
- 9:45★News, Rodriguez & Sutherland, KECA.
- Hank Keene in Town, KHJ, KGB, KFXM, KVOE.
- Neil Reagan, KFVB.
- Robert Brooks, KMTR.
- ★News, KPAS.
- On With the Dance, KFSD.
- 10—R. Wilde Orch., KECA, KFSD.
- ★Richfield News, KFI.
- ★Garred, News, KNX.
- ★Continuous Newscast, KHJ.
- Piano Paintings, KFVB.
- Veterans of Foreign War, KMPC.
- Broadway Bandwagon, KPAS.
- Camera Club, KMTR.
- Club Alabama, KFOX.
- Lucky Lager Dance Time, KFAC.
- ★News, KGFJ, KGER.
- Southern Slurs, KFSG.
- ★News, Toast to Allies, KFXM.
- George Bacon, KGB.
- Let's Dance, KVOE.
- 10:10—Modern Theater, KGER.
- 10:15★Manchester Boddy, KFI.
- Bumba & Tanco Time, KNX.
- Bowling Notes, KFVB.
- What's New?, KMPC.
- Lampighter, Music, KPAS.
- Music, KMTR.
- Carter Wright, KGFJ.
- Defense Council, KFSG.
- Bomb Shelter, KFOX.
- J. Reichman Orch., KFXM, KVOE.

**DANCE  
Tonite**  
10:30 to 11:30 P. M.  
Every Night Except Sunday  
**KFWB**  
America's Finest Bands

- 10:30★Inside the News (Thrifty Drug), KFI.
- Sports Program, KNX.
- H. James Orch., KECA, KFSD.
- Eastside Dance Tonite, KFVB.
- ★News, KMPC, KFSG.
- Top of the Hill, KPAS.
- Samuels Family, KGFJ.
- Club Alabama, KFOX.
- Government Gambol, KGER.
- C. Ravazza Orch., KVOE, KGB, KFXM.
- 10:35—Masterworks, KNX.
- Melody Trio, KFSG.
- 10:45—E. Stoker Music, KFI.
- C. Kennedy Trio, KMPC.
- Rhythm Time, KFOX.
- Music, KGFJ.
- 10:55—Nothing But Praise, KFI.
- 11—Philharmonia, KECA.
- L. Young Orch., KHJ, KGB, KFXM, KVOE.
- ★News, Manning, KNX.
- ★News, KFI, KGFJ.
- Eastside Dance Tonite, KFVB.
- Scuse It, Please! KMPC.
- Compinsky Concert, KMTR.
- Music, KPAS, KFOX.
- Lucky Lager Dance Time, KFAC.
- Mission-aire, KFSG.
- This Moving World, KFSD.
- 11:15—P. Harris Orch., KFI.
- D. Ellington Orch., KHJ, KGB, KVOE.
- Music, KMTR, KGFJ.
- Drama, KFSG.
- Somerset House Piano, KFXM.
- Organ, KFSD.
- 11:20—KNX-tra; Music, KNX.
- 11:30—Prelude to Midnight, KNX.
- Lampighter, KHJ.
- Music You Want, KFVB.
- ★News, KMTR, KFSG.
- Music to Remember, KPAS.
- Cowboy Trio, KGFJ.
- D. Ellington Orch., KFXM, KGB, KVOE.
- 11:35—John Vitallo, KFSG.
- 11:45—Melodies at Midnight, KFI.
- D. Ellington Orch., KHJ.
- 11:55★News, KNX, KFVB, KPAS.

# TUESDAY, MAY 19

\* Indicates News Broadcast



- 8—Johnny Murray, KFI.
- Rita Murray, KNX.
- Musical Clock, KECA.
- Breakfast Club, KHJ, KFXM, KFSD, KGB, KVOE.
- Pop. Orch., KFWE.
- Andy and Virginia, KMPC.
- Music, KMTR, KRKD.
- Country Church, KFAC.
- ★News, KGFJ, KFOX, KGER, KPAS.
- Covered Wagon Jubilee, KFVD.
- 8:05—Soul Patrol, KGER.
- 8:15—Inside Stories, KFI.
- Down Brushcreek Way, KNX.
- Breakfast Club, KECA.
- Markets and Sports, KMPC.
- Breakfast Serenade, KGFJ.
- Dr. Lovell, KFOX.
- Mizpah, KGER.
- ★Helen Hiett, KFSD.
- ★Musical Clock, KFI.
- 8:25—Song for Today, KPAS.
- 8:30★News, KFI, KHJ, KECA, KRKD, KVOE.
- Vallant Lady, KNX.
- Unity Daily Word, KMPC.
- Dr. Clem Davies, KMTR.
- Haven of Rest, KPAS, KGB.
- Strollin' Tom, KFAC.
- Songs of the West, KFOX.
- Sunshine Service, KFXM.
- Good Cheer Program, KFSD.
- 8:35—Music, KRKD, KFOX.
- 8:45—David Harum, KFI.
- Stories America Loves, KNX.
- Robert Lee Johnson, KECA.
- Miss Meade's Children, KHJ, KVOE.
- ★News, KFWE, KFSD.
- Mildred Lager, KFAC.
- Dr. Welsman, KGFJ.
- Classified, KFOX.
- Rev. Bennington, KGER.
- 9—Bess Johnson, KFI.
- Kate Smith, KNX.
- ★John B. Hughes, KHJ, KFXM, KGB, KVOE.
- Breakfast Club, KECA.
- Pop. Orch., KFWE.
- ★News, KMPC, KGFJ, KGER.
- Prairie Schooner, KPAS.
- Christina American Crusade, KMTR.
- Daily Inspirational, KFAC.
- Sagebrush Serenade, KRKD.
- Firebrands for Jesus, KFOX.
- Polly Patterson, KFSD.
- Waltz, KFVD.
- 8:05—Rev. Erickson, KGER.
- On With the Dance, KFSD.
- 8:15—Bachelor's Children, KFI.
- Big Sister, KNX.
- Here's to the Ladies, KECA.
- Victor Lindlahr, KHJ, KGB.
- Vacation Time, KFWE.
- Lady Be Good, KMPC.
- ★News, KMTR, KFVD.
- Voice of Health, KFAC.
- Music, KGFJ, KFXM.
- March Ahead of Time, KGER.
- Health Talk, KFSD.
- What the Bible Teaches, KVOE.
- 8:30—Romance of Helen Trent, KNX.
- ★News, KFI, KFWE.
- Breakfast at Sardi's, KECA, KFSD.
- Norma Young, KHJ.
- W. B. Record, KMTR.
- Family Bible, KMPC.
- Do You Know?, KPAS.
- Music, KFAC, KRKD.
- Waltz Time, KGFJ.
- Radio Revival, KGER.
- Through Feminine Eyes, KFXM.
- Ben Sweetland, KGB.
- Dr. Richardson, KFVD.
- 9:15—What's Doing, KFI.
- Our Gal Sunday, KNX.
- Bowling Center, KFWE.
- ★News, KMPC, KRKD.
- Aunt Martha, KPAS.
- Music, KMTR, KFOX.
- Full Gospel, KGER.
- Marine Band, KGB, KVOE, KFXM.
- Here Comes Parade, KFVD.
- 10—Agnes White, KFI.
- Life Can Be Beautiful, KNX.
- ★News, KHJ, KPAS, KGFJ, KFOX, KGER, KFXM, KGB, KVOE.
- ★Backstage Talking, KECA, KFSD.

- Dr. Clem Davies, KFWE.
- Hi Mom, KMPC.
- Our Saviour's Lutheran Church, KMTR.
- Serenade, KFAC, KFVD.
- Turf Bulletins, KRKD.
- 10:05—Full Gospel, KGER.
- 10:15—Eddie Dean and His Boys, KFI.
- Woman in White, KNX.
- I'll Find My Way, KHJ, KVOE.
- Second Husband, KECA, KFSD.
- Pop. Orch., KFWE, KFXM.
- Yesterday's Favorites, KPAS.
- ★News, KMTR.
- Voice of Health, KGFJ.
- Talk, KRKD.
- Varieties, KFOX.
- Helen Markham, KGER.
- Diets for Victory, KGB.
- 10:30—Mirandy's Garden Patch, KFI.
- Vic and Sade, KNX.
- Ananda of Honeymoon Hill, KECA, KFSD.
- ★News, KHJ, KMPC, KFAC, KGB, KVOE.
- Meet Priscilla Alden, KPAS.
- Floyd B. Johnson, KMTR.
- Music, KGFJ.
- Voice of Government, KRKD.
- Morning Inspirations, KFOX.
- ★News, Music, KFXM.
- Sunshine Pastor, KGER.
- Union Rescue Mission, KFVD.
- 10:35—Women Today, KHJ, KVOE, KFXM.
- Molly Morse, KGB.
- 10:45—Dr. Kate, KFI.
- Mary Lee Taylor, KNX.
- John's Other Wife, KECA, KFSD.
- Your Date with Don Norman, KHJ, KGB, KFXM.
- ★News, KFWE, KRKD.
- Now and Then, KMPC.
- Music, KMTR.
- Classical Music, KFAC.
- Organ, KFOX.
- ★Monitor News, KVOE.
- 10:50—Music, KRKD.

**HEAR CHEF MILANI**  
 "Dinner for 4,  
 a Dollar No More"  
 KMPC—11:00 A. M.

- 11—Light of the World, KFI.
- Bright Horizon, KNX.
- Just Plain Bill, KECA, KFSD.
- Chite Forum, KHJ.
- Al Jarvis, KFWE.
- Chef Milani, KMPC.
- ★News, KPAS.
- Dr. Talbot, KMTR.
- Les Adams, KFAC.
- ★News, KGFJ, KGER, KFVD.

KMTR	KFI	KECA	KRJ	KFVD	KPAS	KFSG	KGFJ	KFXM	KFAC	KGER
KFSD	KMPC	KGFJ	KFWB	KNX	KRKD	KPPC	KFOX	KGB	KVDE	
570	640	790	930	1020	1150	1240	1330	1390		
600	710	870	980	1070	1110	1230	1280	1360	1490	

- Musie, KRKD.
- Sing Swing, KFOX.
- Concert, KFXM.
- ★Cedrio Foster, KVOE, KGB.
- 11:05—Music As You Like It, KPAS.
- 11:15—Arnold Grimm's Daughter, KFI.
- Aunt Jenny's Real Life Stories, KNX.
- Family Doctor, KECA.
- Lost Empire, KPAS.
- Music, KGFJ, KFVD.
- Male Quartet, KFOX.
- Good Neighbor, KGER.
- Heaven on Earth, KFSD.
- KGB Presents, KGB.
- Music, KFXM, KVOE.
- 11:30—Guiding Light, KFI.
- We Love and Learn, KNX.
- Chaplain Jim, U. S. A., KECA.
- Eddie Albright, KHJ.
- Denny Shane, KMPC.
- Pasadena Independent, KPAS.
- ★News, KMTR, KRKD, KFOX.
- Polly Patterson, KFAC.
- City Dwellers, KGFJ.
- School of the Air, KGB.
- Public Service, KFSD.
- Pianos, KFVD.
- Civic Interest, KVOE.
- 11:45—Hymns of All Churches, KFI.
- The Goldbergs, KNX.
- ★News, KECA, KFSD.
- Carnation Bouquet, KHJ.
- Hits and Bits, KMPC.
- Milady Speaks, KPAS.
- Volney James, KMTR.
- Music, KGFJ.
- Matamoros, Piano, KRKD.
- Treasury Star Parade, KFOX.
- Lest We Forget, KGER.
- Violet Schram, KFVD.
- School of Air, KVOE, KFXM.
- 12—Farm Reporter, KFI.
- Rhythm Minutes, KNX.
- ★Broadway News, KHJ.
- Prescott Presents, KECA.
- Al Jarvis, KFWE.
- War Service Bureau, KMPC.
- KPAS Entertains, KPAS.
- Christian Business Men, KMTR.
- Strike Up the Band, KFAC.
- Music, KRKD.
- ★News, KGFJ, KGER, KGB, KVOE.
- Tin Pan Alley, KFOX.
- Singin' Sam, KFXM.
- House Next Door, KFSD.
- Editor of Air, KFVD.
- 12:05—Music, KGER.
- 12:15—Ma Perkins, KFI.
- ★News, KNX, KMPC, KFOX, KFXM.
- Homemaker's Club, KHJ.
- Music, KGFJ.
- Civil Service, KGER.
- Rhythm and Romance, KGB.
- Prescott Presents, KFSD.
- Joyce Jordan, KNX.
- Men of the Sea, KECA, KFSD.
- ★News, KFWE, KPAS, KFAC.
- From the Dugout, KMPC.
- Music, KGER.
- Jimmie's Saddle Pals, KRKD.
- Garden School, KFOX.
- Columbus Boys' Choir, KFXM, KGB, KVOE.
- Violet Schram, KFVD.
- 12:45—Right to Happiness, KFI.
- Woman of Courage, KNX.
- Southernaires, KECA.
- Jubilee, KFWE.
- Classical Music, KFAC.
- Bumba Time, KPAS.
- You Can't Do Business with Hitler, KGER.
- Pop. Orch., KFXM.
- E. Camden Orch., KGB, KVOE.
- Farm and Home, KFSD.
- 1—Backstage Wife, KFI.
- Stepmother, KNX.
- Bill's Wax Shop, KHJ, KFXM, KGB, KVOE.
- Siesta Time, KECA.
- Today's War Moods, KFWE.
- Major League Baseball, KMPC.
- Marching Mood, KFAS.
- ★News, KMTR, KGFJ, KGER, KFVD.
- Science of Mind, KFAC.
- Memories, KRKD.
- Matinee Melodies, KFOX.
- Farm and Home Hour, KFSD.
- 1:05—Officials on Parade, KGER.
- 1:15—Stella Dallas, KFI.
- Nancy Dixon, KNX.
- Club Matinee, KECA, KFSD.
- N. Y. Racing Season, KHJ, KFXM, KVOE.
- Jubilee, KFWE.
- Island Melodies, KPAS.
- Music, KMTR, KRKD.
- J. Newton Yates, Organ, KFAC.
- Meet the Band, KGFJ.
- Classified, KFOX.
- ★Monitor News, KGB.
- Moods in Music, KFVD.
- 1:20—Bits of Hits, KGER.
- 1:30—Lorenzo Jones, KFI.
- Housewives Protective League, KNX.
- Mutual Goes Calling, KHJ, KGB, KVOE, KFXM.
- Hollywood Blvd. Quiz, KFWE.
- ★News, KMPC.
- Today's Almanac, KPAS.
- ★Lyman Smith, KMTR.
- Music, KGFJ.
- Classical Music, KFAC.
- Salvatore Sant'Anna, KRKD.
- ★Christian Science Monitor Views the News, KFOX.
- Spanish Trio, KGER.
- Women in Civilian Defense, KFSD.
- Hawaiian, KFVD.
- 1:35—Ann Gibson, KFSD.
- 1:45—Young Widder Brown, KFI.
- H. Horlick Orch., KFWE.
- Polly Patterson, KFAC.
- Music, KMTR.
- Toe Tapping Time, KPAS.
- ★News, Music, KRKD.
- Blend of the Blues, KFOX.
- On With Dance, KFSD.
- Music City, KFVD.
- Mutual Family, KVOE.
- 1:55★News, KECA, KFSD.
- 2—When a Girl Marries, KFI.
- Carr and Carter, KNX.
- Dine, Dance, KHJ.
- Music by Bovero, KECA.
- Hal Styles, KFWE.
- Major League Baseball, KMPC.
- Do You Remember?, KPAS.
- Polly Patterson, KFAC.
- Music, KMTR.
- ★News, KGFJ, KGER.
- Race Resume, KRKD.
- South American Music, KFOX.
- President's Press Conference, KFXM, KGB, KVOE.
- Songs by Sonja, KFSD.
- Music Box, KFVD.
- 2:05—Music, KRKD, KVOE, KGB, KFXM, KGER.
- 2:15—Portia Faces Life, KFI.
- Road of Life, KNX.
- Sweet and Sentimental, KHJ, KVOE.
- Songs of Faith, KFAC.
- Contrasts in Rhythm, KPAS.
- Civic, KGFJ, KFOX.
- Pop. Orch., KFXM.
- ★News, KFSD.
- Rhythm & Romance, KGB.
- Organ, KFVD.
- 2:30—The Andersons, KFI.

## TUESDAY Program Highlights

Morning Programs Appear in Lightface Type; Afternoon and Evening Programs in Boldface.

### Variety

- 8:00—Johnny Murray, KFI.
- 9:00—Kate Smith, KNX.
- 9:30—Breakfast at Sardi's, KECA-KFSD.
- 11:00—Chef Milani, KMPC.
- 1:15—Club Matinee, KECA-KFSD.
- 3:15—Voice of Broadway, KNX.
- 4:00—Art Baker's Notebook, KFI.
- 6:00—Burns and Allen, KFI.
- 6:30—Fibber McGee, KFI.
- 7:00—Bob Hope, KFI.
- 7:30—Red Skelton, KFI.
- 8:00—Amos 'n' Andy, KNX.
- 8:00—This Is War, KFWE.
- 8:00—Three Ring Time, KECA.
- 8:15—Lum and Abner, KFI.
- 8:30—Johnny Presents, KFI.
- 9:00—Duffy's Tavern, KNX.
- 9:30—Bob Burns, KNX.
- 10:00—Cugat Rhumba Revue, KECA-KFSD.

### Drama

- 8:30—Are You a Missing Heir? KNX.
- 8:30—The Shadow, KHJ.
- 9:00—Adventures of the Thin Man, KFI.

### Quiz Programs

- 5:30—Treasure Chest, KFI.
- 8:00—What's My Name? KHJ-KFXM-KGB-KVOE.
- 8:30—Information Please, KECA.
- 9:30—Battle of Sexes, KFI.

### Outstanding Music

- 12:30—Columbus Boys' Choir, KGB-KFXM-KVOE.
- 2:30—Classic Hour, KECA.
- 6:00—American Melody Hour, KNX.
- 6:00—Evening Concert, KFAC.
- 8:00—Pleasure Time, KFI.
- 8:15—Glenn Miller, KNX.
- 10:00—Lucky Lager Dance Time, KFAC.
- 10:30—Eastside Dance Tonite, KFWE-KFSD.
- 10:35—Masterworks, KNX.
- 11:00—Philharmonia, KECA.

### Public Affairs

- 5:15—America's Home Front, KNX.
- 6:30—Report to Nation, KNX.
- 11:20—Public Affairs, KNX.

### Sports—Comment

- 1:00—Major League Baseball, KMPC.
- 1:15—New York Racing Season, KHJ-KFXM-KVOE.
- 3:15—Baseball Roundup, KHJ-KGB-KFXM-KVOE.
- 6:00—Sports Roundup, KECA.
- 7:45—Inside of Sports, KHJ-KGB-KVOE-KFXM.
- 8:15—Baseball: Hollywood vs. Sacramento, KFAC.
- 10:15—Bowling Notes, KFWE.
- 10:15—Sports Roundup, KFI.
- 10:30—Sports Program, KNX.

- ★William Winter, News, KNX.
- ★Classic Hour, KECA.
- ★News, KHJ, KFVB, KRKD, KFXM, KGB, KVOE.
- Classic Music, KFAC.
- Salvation Army, KGFJ.
- Songs of the West, KFOX.
- L. B. Band, KGER.
- House in the Country, KFSD.
- Romantic Rhythms, KFVD.
- 1:45 —Lone Journey, KFI.
- Unscheduled, KNX.
- Bookworm, KHJ, KGB, KVOE.
- W. P. A. Concert, KFVB.
- ★News, KMPC, KFVD.
- Let's Play Bridge, KPAS.
- The Little Show, KFOX.
- Clive Spottliffe, KFXM.
- Chaplain Jim, U. S. A., KFSD
- 3 —Vic and Sade, KFI.
- Dave Lane, Songs, KNX.
- ★B. S. Bercovicl, KHJ, KVOE, KGB.
- Classic Hour, KECA.
- ★News, KFVB, KGFJ, KMTR, KGER.
- Off the Record, KMPC.
- Musical Comedy Favorites, KPAS.
- Classical Music, KFAC.
- Music, KRKD, KVOE.
- Music and News, KFOX.
- Concert, KFXM.
- Western Five, KFSD.
- 3:15 —The Bartons, KFI.
- Voice of Broadway, KNX.
- Baseball Roundup, KHJ, KGB, KFXM, KVOE.
- Song of the Islands, KFVB.
- Symphony, KFAC.
- ★News, KPAS.
- Church of Realization, KMTR.
- America Calling, KFSD.
- 3:20 —Side Show, KHJ.
- Long Beach Band, KGER.
- Four Chubmen, KFXM, KGB, KVOE.
- 3:30 —Against the Storm, KFI.
- Singing Neighbor, KNX.
- Pasadena Reporting, KHJ.
- What's Doing, KECA.
- Church Wagon Rhythm, KPAS.
- Pianos, KMTR.
- Concert Time, KGFJ.
- ★News, KRKD.
- Trading Post, KFXM.
- Listening Time, KFSD.
- Novelty Notes, KFVD.
- 3:35 —Music, KRKD.
- 3:45 ★News, KFI.
- The World Today, KNX.
- Escorts, KECA, KFSD.
- Treasury Star Parade, KHJ.
- Music, KFWB.
- Santalla Ensemble, KMTR.
- Good Afternoon, Soldier, KFXM.
- 3:55 —Gooney Tunes, KGB.
- 4 —Art Baker's Notebook, KFI.
- Second Mrs. Burton, KNX.
- Easy Aces, KECA, KFSD.
- ★Fulton Lewis, KHJ, KFXM, KGB, KVOE.
- Don Milligan, KFVB.
- Musical Headlines, KMPC.
- Symphony, KFAC.
- Swing Shift, KPAS.
- Woman's World, KMTR.
- ★News, KGFJ, KFOX, KGER.
- Music, KRKD.
- 4:15 —Young Dr. Malone, KNX.
- Johnson Family, KHJ, KFXM, KGB, KVOE.
- Mr. Keen, KECA, KFSD.
- Salon Moderne, KMPC.
- Classical Music, KFAC.
- Morieland Quiz, KRKD.
- Music, KGFJ.
- George Strange, KGER.
- ★News, KFVD.
- 4:30 —House Next Door, KFI.
- ★News, Dick Joy, KNX.
- ★News, KECA, KMPC.
- Music Depreciation, KHJ.
- Pop. Orch., KFVB, KFXM.
- L. A. City College, KFAC.
- Remember with Floretta, KPAS.
- Music, KRKD.
- Memory Time, KGFJ.
- Prophecy Sneaks, KGER.
- Confidentially Yours, KGB, KVOE.
- 4:35 —Galen Drake, KNX.
- 4:45 ★News, KFI, KRKD.
- Music Depreciation, KHJ, KFXM, KGB, KVOE.

- Fun With the Jesters, KECA.
- Stuart Hamblen, KFVB.
- Christian Science, KFAC.
- Top Pops, KMPC.
- Melody and Madness, KPAS.
- Tea Time, KFVD.
- 5 —Don Winslow, KFI.
- Afternoon Dances, KNX.
- ★Broadway News, KHJ.
- ★Alvin Wilder, KECA.
- Stuart Hamblen, KFVB.
- Foreman of Flying Y, KMPC.
- Music, KPAS.
- Dr. Davles, KMTR.
- ★News, KFAC, KGFJ, KFXM, KGER, KFSD.
- Songs of the Saddle, KRKD.
- Sunshine Pastor, KFOX.
- KGB Presents, KGB.
- Tea Time, KFVD.
- Classified, KVOE.
- 5:05 —Latin Hour, KGER.
- 5:15 —Music by Sweetest, KFI.
- America's Home Front, KNX.
- Bert Butterworth, KHJ.
- ★News, KECA, KMPC, KFVD.
- Crimson Trail, KPAS.
- Vernon Steele, KFAC.
- Music, KGFJ.
- J. Richards Orch., KFXM, KGB.
- On With the Dance, KFSD.
- Singing Strings, KVOE.
- 5:20 —J. Richards Orch., KHJ.
- 5:30 —Horace Heidt Treasure Chest, KFI.
- Harry W. Flannery, KNX.
- Capt. Midnight, KHJ, KFXM, KGB, KVOE.
- Jack Owens, KECA, KFSD.
- Uncle Harry, KMPC.
- Bing Sings, KPAS.
- ★News, KMTR.
- Sports Secrets, KGFJ.
- Race Results, KRKD.
- Swing and Sweet, KFVD.
- Jack Armstrong, KHJ, KFXM, KGB, KVOE.
- 5:45 ★News, KNX, KRKD.
- ★News of World, KECA, KFSD.
- Phil Stanwick, KGFJ.
- Dick Ross, KFOX.
- 5:55 ★News, Elmer Davis, KNX.
- Music, KMTR.
- 6 —Burns and Allen, KFI.
- American Melody Hour, KNX.
- ★News, Heatter, KHJ.
- Sports Roundup, KECA.
- ★News, KFVB, KPAS, KFXM, KGER, KFXM.
- Sports Page, KMPC.
- Irwin Allen, KMTR.
- Evening Concert, KFAC.
- Italian Melodies, KGFJ.
- U.S.O. News, KFSD, KGB, KVOE.
- Serenade, KFVD.
- Orange County News, KVOE.
- 6:05 —Safety Talk, KFSD.
- Pop. Orch., KFXM.
- 6:10 —Sports, KFOX.
- Race Results, KPAS.
- Toast to Allies, KGB.
- 6:15 ★News, KECA, KHJ, KFXM, KFVD, KGB, KVOE.
- Mrs. H. H. Chang, KFVB.
- Santalla Ens., KMTR.
- U. S. Navy, KMPC.
- Big Brother Club, KPAS.
- Music, KFOX, KGER.
- U. S. Marines, KFSD.
- 6:30 —Ebber McGee and Molly, KFI.
- Report to the Nation, KNX.
- K. Kyser Orch., KHJ, KFXM, KGB, KVOE.
- Fantasy in Melody, KECA.
- Pop. Orch., KFVB.
- ★News, KMPC.
- Sergel Malanaky, KPAS.
- Jewels in Music, KFOX.
- Evening Serenade, KFVD.
- 6:45 ★W. A. O'Carroll, KHJ, KGB, KVOE.
- L. A. Defense Council, KFVB.
- Music, KMTR, KRKD.
- Dinner Music, KPAS.
- ★Ed Robbin, KFOX.
- Organ, KFXM.
- 6:55 —Ramona, KECA, KFSD.
- Salute to Allies, KHJ.
- 7 —Bob Hope, KFI.
- Powerhouse, KNX.
- Unscheduled, KECA.
- ★News and Views, KHJ, KFXM, KGB, KVOE.
- A. Kostelanetz Orch., KFVB.

- Strollin' Tom, KMPC.
- Sunset Serenade, KPAS.
- ★News, KMTR, KGER, KRKD.
- Evening Concert, KFAC.
- Spanish Hour, KGFJ.
- Strictly for Sportsmen, KFOX.
- Camp Callan, KFSD.
- Evening Serenade, KFVD.
- 7:05 —American Jewish Hour, KGER.
- 7:15 —Ned Jordan, KHJ, KFXM, KVOE.
- 710 Fun House, KMPC.
- Listeners' Digest, KPAS.
- Music, KMTR.
- Three Quarter Time, KRKD.
- On With the Dance, KFSD.
- Bulletin Board, KGB.
- Meet the Band, KFOX.
- 7:30 —Red Skelton & Company, KFI.
- Red Ryder, KECA, KFSD.
- Time Out for Melody, KNX.
- ★News, KFVB.
- Do You Know?, KRKD.
- Literature on Parade, KFOX.
- 7:45 —Inside of Sports, KHJ.
- KFXM, KGB, KVOE.
- ★Francis Hunt, News, KNX.
- ★Robert Arden, KFVB, KFOX.
- Timely Tunes, KPAS.
- 8 —Fred Waring, KFI.
- Amos 'n' Andy, KNX.
- Three Ring Time, KECA, KFSD.
- What's My Name?, KHJ, KFXM, KGB, KVOE.
- ★News, KMPC, KFAC, KGER, KGFJ.
- Musical Comedy Gems, KFVB.
- Music, KMTR.
- Organ, KFOX.
- 8:05 —Spanish Hour, KGER.
- 8:15 —Lum and Abner, KFI.
- Glenn Miller Orch., KNX.
- Land Man, KMPC.
- Baseball: Hollywood vs. Sacramento, KFAC.
- Music, KGFJ.
- 8:30 —Johnny Presents, KFI.
- Are You a Missing Heir?, KNX.
- The Shadow, KHJ.
- Information Please, KECA, KFSD.
- ★News, KFVB.
- Meet the Band, KMPC.
- Remember Pearl Harbor, KGFJ.
- Judge Gardner, KFOX, KPAS.
- R. Bundy Orch., KFXM, KGB.
- What Four, KVOE.
- 8:45 ★Faces and Places, KMPC.
- No Business With Hitler, KFVB.
- Music, KGFJ.
- Roberts Orch., KMTR.
- M. Merrick Orch., KVOE.
- 9 —The Thin Man, KFI.
- Duffy's Tavern, KNX.
- ★News, KECA, KHJ, KGB, KFXM, KVOE, KGER, KGFJ.
- Therapist of Fame, KFVB.
- Church of Open Door, KPAS.
- Peter Potter, KMPC.
- Baseball, KFAC.
- Church of Christ, KFOX.
- Doctors Courageous, KFSD.
- 9:05 —Music, KGER.
- 9:15 ★Hillman and Lindley, KECA, KFSD.
- Story Teller, KHJ.
- Music, KGFJ.
- E. Duchin Orch., KFXM.
- In the Gloaming, KGB.
- Defense Council, KVOE.
- 9:30 P.M.—KECA  
"Hollywood Spotlight"
- 10:30 P.M.—KFI  
"Inside the News"
- Presented by  
THIRTY DRUG STORES
- 9:30 —Battle of Sexes, KFI.
- Bob Burns and Guests, KNX.
- ★Erskine Johnson, H'wood Spotlight (Thrifty Drug), KECA.
- ★Fulton Lewis, KHJ, KGB, KVOE.
- ★News, KFVB, KFSG, KFSD.
- ★Lester, KMTR.
- Your Favorite Band, KPAS.

- Rev. Cronch, KGER.
- Rev. Earl Irie, KFOX.
- Redlands University, KFXM.
- 9:35 —Angelus Choir, KFSG.
- 9:45 ★Rodriguez and Sutherland, KECA.
- J. Reichman Orch., KHJ, KGB.
- Neil Reagan, KFVB.
- ★News, KPAS.
- Bob Brooks, KMTR.
- Music, KGFJ.
- T. Tucker Orch., KFSD.
- Let's Dance, KVOE.
- 9:55 ★News, KFSD.
- Dave Lane, KNX.
- 10 —Cugat Rumba Revue, KECA, KFSD.
- ★Richfield News, KFI.
- ★News, KNX, KGFJ, KGER.
- ★Continuous Newsreel, KHJ.
- Piano Paintings, KFVB.
- What's New?, KMPC.
- Broadway Bandwagon, KPAS.
- Viennese Ensemble, KMTR.
- Lucky Lager Dance Time, KFAC.
- ★News, Salute to Allies, KFXM.
- Esther Fricke Stuart, KFSG.
- J. Savitt Orch., KGB, KVOE.
- 10:10 —Olgie Graves, KGER.
- 10:15 —Sports Roundup, KFI.
- Music, KNX, KMTR.
- Bowling Notes, KFVB.
- W. Manone Orch., KMPC.
- Lampighter, KPAS.
- J. Savitt Orch., KFXM.
- 10:20 —Some Like It Sweet, KPAS.

## DANCE Tonite

10:30 to 11:30 P. M.  
Every Night Except Sunday

# KFWB

America's Finest Bands

- 10:30 —H. James Orch., KECA.
- ★Inside the News, (Thrifty Drug) KFI.
- Sports Program, KNX.
- Eastside Dance Tonite, KFVB, KFSD.
- ★News, KMPC, KFSG.
- In the Still of the Night, KPAS.
- Wesley Steadman, KGFJ.
- Bomb Sheiter, KFOX.
- King & Pannell Orch., KGB, KFXM, KVOE.
- 10:35 —Masterworks, KNX.
- Suzanne Corliss, KFSG.
- 10:45 —H. Owens Orch., KFI.
- C. Kennedy Trio, KMPC.
- Ira Stanphill, KFSG.
- Music, KGFJ.
- King & Pannell Orch., KFXM.
- 10:55 —Nothing But Praise, KFI.
- 11 —Slim and Slam and L. Young Orch., KHJ, KGB, KFXM, KVOE.
- Philharmonia, KECA.
- ★News, KFI, KGFJ.
- ★News, Manning, KNX.
- Eastside Dance Tonite, KFVB, KFSD.
- Scuse It, Please!, KMPC.
- H. Henry Orch, KMTR.
- Lucky Lager Dance Time, KFAC.
- Dance Tunes, KPAS.
- Music, KFOX.
- 11:15 —P. Harris Orch., KFI.
- D. Ellington Orch., KHJ, KGB, KVOE.
- Music, KMTR, KGFJ.
- Somerset House Piano, KFXM.
- Drama, KFSG.
- 11:20 —Public Affairs, KNX.
- 11:30 —J. Savitt Orch., KHJ, KFXM, KGB, KVOE.
- Music You Want, KFVB.
- ★News, KMTR, KFSG.
- Music to Remember, KPAS.
- Organ, KFSD.
- 11:35 —M. Strand Orch., KNX.
- John Vialto, Organ, KFSG.
- 11:45 —Melodies at Midnight, KFI.
- 11:55 ★News, KNX, KFVB, KPAS.

### Lawton on ABCD

Fleetwood Lawton, KECA's early-morning news commentator who has enthusiastic following in the southland, has joined the Blue Network's "ABCD Round Table" broadcasts on Saturdays. Lawton represents the "B", or English, point of view.



### JEWEL SHORTENING'S

thrifty price and fine quality have made it America's largest selling brand of shortening. Buy it today in red paper cartons to save precious tin.



# WEDNESDAY, MAY 20

★ Indicates News Broadcast



- 8—Johnny Murray, KFI.
- Jack Berch, Songs, KXX.
- Breakfast Club, KHJ, KFVB, KFXM, KFSJ, KGB, KVOE.
- Musical Clock, KECA.
- Andy and Virginia, KMPC.
- ★ News, KPAS, KGFJ, KFOX, KGER.
- Music, KMTR, KRKD.
- Country Church, KFAC.
- Covered Wagon Jubilee, KFVD.
- 8:05—Soul Patrol, KGER.
- 8:15—Art Baker, KFI.
- Down Brushcreek Way, KXX.
- Breakfast Club, KECA.
- Markets and Sports, KMPC.
- Breakfast Serenade, KGFJ.
- Dr. Lovell, KFOX.
- Mizpah, KGER.
- Helen Hiett, KFSJ.
- 8:25—Song for Today, KPAS.
- 8:30★ News, KFI, KHJ, KRKD, KVOE, KECA.
- Valiant Lady, KXX.
- Unity Daily Word, KMPC.
- Dr. Clem Davies, KMTR.
- Haven of Rest, KPAS.
- Strollin' Tom, KFAC.
- Songs of the West, KFOX.
- Sunshine Service, KFXM.
- Serenading You, KGB.
- Good Cheer, KFSJ.
- 8:35—Music, KRKD.
- 8:45—David Harum, KFI.
- Stories America Loves, KXX.
- Miss Meade's Children, KHJ, KVOE.
- Robert Lee Johnson, KECA.
- Mildred Lager, KFAC.
- Dr. Weisman, KGFJ.
- Classified, KFOX.
- KGB Presents, KGB.
- Rev. Bennington, KGER.
- ★ News, KFSJ.
- 9—Bess Johnson, KFI.
- Kate Smith, KXX.
- ★ John B. Hughes, KHJ, KGB, KVOE.
- Prairie Schooner, KPAS.
- Breakfast Club, KECA, KFVB.
- ★ News, KGFJ, KGER, KFXM, KMPC.
- Highland Park Baptist Church, KMTR.
- Daily Inspirational, KFAC.
- Sagebrush Serenade, KRKD.
- Firebrands for Jesus, KFOX.
- Polly Patterson, KFSJ.
- Wait Time, KFI.
- Rev. Erickson, KGER.
- 9:05—On With the Dance, KFSJ.
- 9:15—Bachelor's Children, KFI.
- Big Sister, KXX.
- Victor Lindlahr, KHJ, KGB.
- Here's to the Ladies, KECA.
- Lady Be Good, KMPC.
- ★ News, KMTR, KFVD.
- Voice of Health, KFAC.
- Music, KGFJ.
- March Ahead of Time, KGER.
- Old Family Almanac, KFXM.
- Health Talk, KFSJ.
- Morning Melodies, KVOE.
- 9:30★ News, KFI, KFVB.
- Romance of Helen Trent, KXX.
- Norma Young, KHJ.
- Breakfast at Sardi's, KECA, KFSJ.
- Family Bible, KMPC.
- Music, KPAS, KRKD.
- W. B. Record, KMTR.
- Classical Music, KFAC.
- Revival, KGER.
- Old Fashioned Girl, KFXM, KGB, KVOE.
- Dr. Richardson, KFVD.
- 9:35—Three Quarter Time, KPAS.
- 9:45—What's Doing, KFI.
- Our Gal Sunday, KXX.
- Bowling Center, KFVB.
- ★ News, KMPC, KRKD.
- Aunt Martha, KPAS.
- Music, KMTR.
- Chariteters, KFOX.
- Treasury Star Parade, KFAC.
- Full Gospel, KGER.
- Here Comes Parade, KFVD.
- 10—Agnes White, KFI.
- Life Can Be Beautiful, KXX.
- ★ News, KHJ, KPAS, KGFJ, KGB, KVOE.
- ★ Baukhage Talking, KECA, KFSJ.

- Dr. Clem Davies, KFWD.
- Hi Mom, KMPC.
- Our Saviour's Lutheran Church, KMTR.
- Serenade, KFAC, KFVD.
- Turf Bulletin, KRKD.
- 10:05—Full Gospel, KGER.
- 10:15—Sketches in Melody, KFI.
- Woman in White, KXX.
- I'll Find My Way, KHJ, KVOE.
- Second Husband, KECA, KFSJ.
- Pop Music, KFVB, KFXM.
- Yesterday's Favorites, KPAS.
- ★ News, KMTR.
- Voice of Health, KGFJ.
- Talk, KRKD.
- Star Parade, KFOX.
- Molly Morse, KGB.
- 10:30—Mirandy's Garden Patch, KFI.
- Vic and Sade, KXX.
- Amanda of Honeymoon Hill, KECA, KFSJ.
- ★ News, KHJ, KMPC, KFAC, KGB, KVOE.
- Meet Priscilla Alden, KPAS.
- Floyd B. Johnson, KMTR.
- Music, KGFJ.
- Voice of Government, KRKD.
- Morning Inspirations, KFOX.
- Helen Markham, KGER.
- ★ News, Music, KFXM.
- Union Rescue Mission, KFVD.
- 10:35—Women Today, KHJ, KGB, KFXM, KVOE.
- 10:45—Dr. Kate, KFI.
- Jane Endicott, KXX.
- John's Other Wife, KECA, KFSJ.
- Your Date With Don Norman, KHJ, KFXM, KVOE.
- ★ News, KFVB, KRKD.
- Charm Notes, KMPC.
- Health Talk, KMTR.
- Classical Music, KFAC.
- Light Opera, KFOX.
- Sunshine Pastor, KGER.
- ★ Monitor News, KVOE.
- 10:50—Music, KRKD.

**HEAR CHEF MILANI**  
 "Dinner for 4,  
 a Dollar No More"  
 KMPC—11:00 A. M.

- 11—Light of the World, KFI.
- Bright Horizon, KXX.
- ★ Cedric Foster, KHJ, KGB, KVOE.
- Just Plain Bill, KECA, KFSJ.
- Al Jarvis, KFVB.
- Chef Milani, KMPC.
- ★ News, KPAS, KGFJ, KGER, KFVD.
- Dr. Talbot, KMTR.
- Les Adams, KFAC.

## WEDNESDAY Program Highlights

Morning Programs Appear in Lightface Type; Afternoon and Evening Programs in Boldface.

- Variety**
- 8:00—Johnny Murray, KFI.
- 8:15—Art Baker, KFI.
- 9:00—Kate Smith, KXX.
- 9:30—Breakfast at Sardi's, KECA-KFSJ.
- 11:00—Chef Milani, KMPC.
- 11:15—Market Place, KHJ.
- 1:15—Club Matinee, KECA.
- 4:00—Art Baker's Notebook, KFI.
- 5:30—It Happened in the Service, KFI.
- 6:00—Eddie Cantor, KFI.
- 6:30—Ransom Sherman, KXX.
- 7:00—Kay Kyser, KFI.
- 8:00—Amos 'n' Andy, KXX.
- 8:00—Point Sublime, KFI.
- 8:30—Tune Up, America, KHJ-KGB-KVOE.
- 8:30—Uncle Walter's Dog House, KFI.
- 10:00—Basin St. Music, KECA.
- Drama**
- 6:00—Shirley Temple, KXX.
- 6:30—Mr. District Attorney, KFI
- 6:30—Pasadena Community Playhouse, KPAS.
- 7:30—Lone Ranger, KHJ-KGB-KVOE.
- 8:30—Manhattan at Midnight, KECA-KFSJ.
- 8:30—Dr. Christian, KXX.
- 9:00—That Brewster Boy, KXX.

KMTR	KFI	KECA	KHJ	KFVB	KFXM	KFAC	KGER
570	640	790	930	1020	1150	1240	1330
600	710	870	980	1070	1110	1230	1360

- Music, KRKD.
- Star Parade, KFXM.
- Sing Swing, KFOX.
- 11:05—Music As You Like It, KPAS.
- 11:15—Arnoid Grimm's Daughter, KFI.
- Aunt Jenny's Stories, KXX.
- Between the Bookends, KECA.
- Market Place, KHJ.
- Lost Empire, KPAS.
- Music, KGFJ, KFVD.
- Male Quartet, KFXM.
- Good Neighbor, KGER.
- Pop. Orch., KFXM.
- KGB Presents, KGB.
- Doctor Mac, KFSJ.
- Federal Music, KVOE.
- 11:30—Guiding Light, KFI.
- We Love and Learn, KXX.
- Eddie Abright, KHJ.
- Claplain Jan, U.S.A., KECA.
- Beauty Counselor, KMPC.
- Pasadena Independent, KPAS.
- ★ News, KMTR, KRKD, KFOX.
- Polly Patterson, KFAC.
- City Dwellers, KGFJ.
- Concert, KFXM.
- Jubilee Four, KGB.
- Public Service, KFSJ.
- Pianos, KFVD.
- Rhythm Rascals, KVOE.
- 11:45—Hymns of All Churches, KFI.
- The Goldbergs, KXX.
- Treasury Star Parade, KHJ.
- ★ News, KECA, KFSJ.
- Hits and Bits, KMPC.
- Milady Speaks, KPAS.
- Volney James, KMTR.
- Music, KGFJ.
- Matamoros, Pianist, KRKD.
- Villa Riviera, KGER.
- Dapper Dan, KFOX.
- School of Air, KGB, KFXM, KVOE.
- Violet Schram, KFVD.
- 12—Farm Reporter, KFI.
- Rhythm Minutes, KXX.
- ★ Broadway News, KHJ.
- Prescott Presents, KECA, KFSJ.
- Al Jarvis, KFVB.
- War Service Bureau, KMPC.
- KAS Entertainment, KPAS.
- Music, KMTR, KRKD.
- Strike Up the Band, KFAC.
- ★ News, KGFJ, KGER, KGB, KVOE.
- Tin Pan Alley, KFOX.
- Singer Sam, KFXM.
- Editor of Air, KFVD.
- 12:05—Music, KGER.
- 12:15—Ma Perkins, KFI.
- ★ News, KXX, KMPC, KFOX, KFXM.
- Homeowner's Club, KHJ.
- Radio News Reel, KMTR.
- Music, KGFJ.

- Officials, KGER.
- Dr. Bob Jones, KGB.
- H. Ball Trio, KFSJ.
- Luncheon Music, KFVD.
- Luncheon Dance, KVOE.
- 12:30—Pepper Young's Family, KFI.
- Joyce Jordan, KXX.
- Men of the Sea, KECA, KFSJ.
- ★ News, KFVB, KPAS, KFAC.
- From the Dugout, KMPC.
- Music, KMTR, KFXM.
- Saddle Pals, KRKD.
- Kitchen Garden, KFOX.
- Students of Defense, KGER.
- Three for Tea, KGB, KVOE.
- Gospel in Song, KFVD.
- 12:45—Right to Happiness, KFI.
- Woman of Courage, KXX.
- Fifteen Minutes from Broadway, KECA.
- Jubilee, KFVB.
- Rumba Time, KPAS.
- Classical Music, KFAC.
- U. S. Army, KGFJ.
- Science of Mind, KFOX.
- Navy News, KGER.
- Lowry Kohler, KFAM, KGB, KVOE.
- Violet Schram, KFVD.
- National Farm and Home Hour, KFSJ.
- 1—Backstage Wife, KFI.
- Stepmother, KXX.
- Bill's Wax Shop, KHJ, KFXM, KGB, KVOE.
- Arthur Tracy, KECA.
- Today's War Moods, KFVB, KMP.
- Major League Baseball, KMP.
- Marching Mood, KPAS.
- ★ News, KMTR, KGER, KFVD, KGFJ.
- Science of Mind, KFAC.
- Memories, KRKD.
- Music, KFOX.
- Farm and Home Hour, KFSJ.
- 1:05—It's Dance Time, KGER.
- 1:15—Stella Dallas, KFI.
- Nancy Dixon, KXX.
- Club Matinee, KECA.
- New York Racing Season, KHJ, KFXM, KVOE.
- Jubilee, KFVB.
- Grand Melodies, KPAS.
- Music, KMTR, KRKD.
- J. N. Yates, Organ, KFAC.
- Meet the Band, KGFJ.
- Classified, KFOX.
- A. A. A. Program, KFXM.
- P. T. A., KFSJ.
- ★ Monitor News, KGB.
- Moods in Music, KFVD.
- 1:30—Lorenzo Jones, KFI.
- Housewives Protective League, KXX.
- Mutual Goes Calling, KHJ, KGB, KFXM, KVOE.
- Hollywood Blvd. Quiz, KFVB.
- ★ News, KMPC.
- Today's Almanac, KPAS.
- ★ Lyman Smith, KMTR.
- Salvatore Santella, KRKD.
- Classical Music, KFAC.
- Music, KGFJ.
- Christian Science, KFOX.
- Spanish Trio, KGER.
- Ann Gibson, KFSJ.
- Hawaiian Music, KFVD.
- 1:45—Young Widder Brown, KFI.
- H. Horlick Orch, KFVB.
- Music, KMTR.
- Toe Tapping Time, KPAS.
- ★ News, KRKD.
- Civilian Defense, KGFJ.
- Blend of Blues, KFOX.
- ★ Ad Club, KFSJ.
- Music City, KFVD.
- 1:50—Music, KRKD.
- 1:55★ News, KECA, KFSJ.
- 2—When A Girl Marries, KFI.
- Dine, Dance, KHJ.
- Carr and Carter, KXX.
- Just a Memory, KECA.
- Hal Series, KGFJ.
- Classical Music, KFAC.
- Major League Baseball, KMPC.
- Do You Remember?, KPAS.
- Music, KMTR.
- ★ News: KGFJ, KGER.
- Race Resume, KRKD.
- South American, KFOX.
- Concert, KFXM.
- Just a Memory, KFSJ.
- Music Box, KFVD.
- Investment Problems, KGB, KVOE.
- 2:05—Music, KRKD, KGER.
- 2:15—Portia Faces Life, KFI.
- Road of Life, KXX.
- Sweet and Sentimental, KHJ, KVOE.
- Fiesta, KMPC.
- Navy Army, KFAC.
- Contrasts in Rhythm, KPAS.
- Civic, KGFJ.
- Pop. Orch., KFXM.
- Public Bulletin, KFOX.

- P. T. A. KGER.
- ★News, KFSD.
- Organ, KFVD.
- Biff Baker, KVOE.
- 2:30-The Andersons, KFI.
- ★William Winter, News, KNX.
- Classic Hour, KECA.
- ★News, KHJ, KFWE, KRKD, KFXM, KGB, KVOE.
- Classical Music, KFAC.
- Music, KGFJ.
- Songs of the West, KFOX.
- Long Beach Band, KGER.
- House in the Country, KFSD.
- Romantic Rhythm, KFVD.
- 2:45-Lone Journey, KFI.
- Unscheduled, KNX.
- Bookworm, KHJ, KVOE, KGB.
- ★News, KMPC, KFVD.
- Let's Play Bridge, KPAS.
- Music, KRKD, KFWE.
- Little Show, KFOX.
- Civic Spotlight, KFXM.
- Chaplain Jim, U. S. A., KFSD
- 3-Vic and Sade, KFI.
- Dave Lane, Songs, KNX.
- ★B. S. Bercevic, KHJ, KGB, KVOE.
- Classic Hour, KECA.
- ★News, KFWE, KMTR, KGFJ, KGER.
- Off the Record, KMPC.
- Musical Comedy Favorites, KPAS.
- Music by Martin, KRKD.
- Classical Music, KFAC.
- Music & News, KFOX.
- City Schools Music, KFXM.
- Messers Islanders, KFSD.
- Pop. Favorites, KFVD.
- 3:15-The Bartons, KFI.
- Edgar Harrison Wileman, KNX.
- Baseball Roundup, KHJ, KFXM, KGB, KVOE.
- Song of the Islands, KFWE.
- Symphony, KFAC.
- ★News, KPAS.
- D. C. Tracy, KMTR.
- Concert Time, KGFJ.
- America Calling, KFSD.
- 3:20-Side Show, KHJ.
- Four Clubmen, KFXM, KGB, KVOE.
- Long Beach Band, KGER.
- 3:30-Against the Storm, KFI.
- Frank Parker, KNX.
- What's Doing, KECA.
- J. Richards Orch., KHJ.
- Chuck Wagon Rhythm, KPAS.
- Pianos, KMTR.
- ★News, KRKD.
- Trading Post, KFXM.
- Listening Time, KFSD.
- Off the Record, KGB.
- Novelty Notes, KFVD.
- Bargain Counter, KVOE.
- 3:35-Music, KRKD.
- 3:45★News, KFI.
- The World Today, KNX.
- Vagabonds, KECA, KFSD.
- J. Richards Orch., KHJ, KVOE.
- Music, KFWE.
- Santaela Ensemble, KMTR.
- Good Afternoon, Soldier, KFXM.
- Rumba Music, KFVD.
- 3:55-Forest Lawn, KHJ.

- 4:30-Your Government Reports, KFI.
- ★News, KNX, KECA, KMPC, KFSD.
- Unscheduled, KHJ, KGB, KVOE.
- Pop. Orch., KFWR.
- Remember with Floretta, KPAS.
- Music, KRKD.
- Prophecy Speaks, KGER.
- Dr. Philip Lovell, KFXM.
- 90-90 Club, KFVD.
- 4:35-Galen Drake, KNX.
- 4:45★News, KFI, KRKD.
- 10-2-4 Ranch, KECA.
- Stuart Hamblen, KFWE.
- Hollywood Chatterbox, KMPC.
- Classical Music, KFAC.
- Melody and Madness, KPAS.
- Pop. Orch, KFXM.
- Song Clinic, KFSD.
- Better Homes, KGB.
- Tea Time, KFVD.
- 5-Don Winslow, KFI.
- Nelson Eddy Show, KNX.
- ★Broadway News, KHJ.
- ★Alvin Wilder, KECA.
- Stuart Hamblen, KFWE.
- Top Pops, KMPC.
- Defense Council, KPAS.
- Dr. Davies, KMTR.
- ★News, KFAC, KGFJ, KGER, KFXM, KFSD.
- Songs of Saddle, KRKD.
- Sunshine Pastor, KFOX.
- Rhythm and Romance, KGB.
- Evening Serenade, KFVD.
- Classified, KVOE.
- 5:05-Latin Hour, KGER.
- 5:15-Bridge Club, KFI.
- Bert Butterworth, KHJ.
- ★News, KECA, KFVD, KMPC.
- Trimsen Trail, KPAS.
- ★Carroll Lund, KFAC.
- Music, KGFJ.
- C. Cavallero Orch., KFXM, KGB, KVOE.
- On With the Dance, KFSD.
- 5:20-C. Cavallero Orch., KHJ.
- 5:30-It Happened in the Service, KFI.
- ★Harry W. Flannery, KNX.
- Jack Owens, KECA, KFSD.
- Capt. Midnight, KHJ, KFXM, KGB, KVOE.
- Uncle Harry, KMPC.
- Bing Sings, KPAS.
- Music, KFOX.
- ★News, KMTR, KFSD.
- Whou Bill Club, KFAC.
- Sports Secrets, KGFJ.
- Race Results, KRKD.
- Swing and Sweet, KFVD.
- 5:45★By the Way With Bill Henry, KFI.
- ★News, Bob Garred, KNX.
- ★News of World, KECA, KFSD.
- Jack Armstrong, KHJ, KVOE, KGB, KFXM.
- ★Our Daily Bread, KPAS.
- Music, KMTR, KGFJ.
- ★News, KRKD.
- Dick Ross, KFOX.
- 5:55-Davis, News, KNX.
- Time to Smile, KFI.
- "Junior Miss," KNX.
- ★Gabriel Heatter, KHJ, KGB.
- Sports Roundup, KECA.
- Sports Page, KMPC.
- ★News, KFWE, KPAS, KFOX, KGER, KFXM.
- Irwin Allen, KMTR.
- Evening Concert, KFAC.
- Italian Melodies, KGFJ.
- Concert Music, KRKD.
- Serenade, KFVD.
- Basin St. Music, KFSD.
- Orange County News, KVOE.
- 6:10-Spotlight, KFOX.
- 6:15★News, KECA, KHJ, KGB, KFVD, KVOE.
- W. P. A. Negro Choir, KMPC.
- Big Brother Club, KPAS.
- ★Dr. Chang, KFWE.
- Santaela Ens., KMTR.
- Dinner Music, KFOX.
- Frank E. Force, KGER.
- 6:30-Mr. District Attorney, KFI.
- Ransom Sherman, KNX.
- Calloway Quizzicale, KECA, KFSD.
- Pass in Review, KHJ, KGB, KFXM, KVOE.
- Vacation Time, KFWE.
- Pasadena Community Playhouse, KPAS.
- Pay Day, KMTR.
- Fannie Reinhardt, KGFJ.
- Music, KGER.
- Serenade, KFVD.
- 6:45-Ray Smith, KFWE.
- Charles Garland, KMPC.
- Music, KMTR, KRKD.
- ★Ed Robbin, KFOX.
- Business Women's Club, KFXM.
- 6:55-Ramona and Tune Twisters, KECA, KFSD.
- Toast to Allies, KGB.
- 7-Kay Kyser's Musical College, KFI.
- Great Moments in Music, KNX.

- ★News & Views, KHJ, KGB, KVOE.
- Three Thirds of a Nation, KECA, KFSD.
- Treasury Star Parade, KFWE.
- Strollin' Tom, KMPC.
- Sunset Serenade, KPAS.
- ★News, KMTR, KRKD, KGER.
- Evening Concert, KFAC.
- Spanish Hour, KGFJ.
- Pasa. Recreation Dept., KPPC.
- Strictly for Sportsmen, KFOX.
- Serenade, KFVD.
- 7:05-American Jewish Hour, KGER
- 7:15-Toast to Allies, KHJ.
- ★News and Music, KFWE.
- 710 Fun House, KMPC.
- Listeners' Digest, KPAS.
- Music, KMTR.
- Three Quarter Time, KRKD.
- Organ Recital, KPPC.
- Meet the Band, KFOX.
- Pachelm Orch., KGB.
- Star Parade, KVOE.
- 7:20★Frank Cuhel, KHJ.
- 7:30-Time Out for Melody, KNX.
- Lightning Jim, KECA.
- Lone Ranger, KHJ, KGB, KVOE.
- ★News, KFWE.
- Let's Talk It Over, KPPC.
- Do You Know?, KRKD.
- Jewels in Music, KFOX.
- ★Military Analysis of News, KFSD.
- 7:45★News, KNX.
- ★Robert Arden, KFWE, KFOX.
- Timely Tunes, KPAS.
- Evangelistic Service, KFGG.
- American School Kids, KFSD.
- 7:50-Music, KNX.
- 8-Point Sublime, KFI.
- Amos 'n' Andy, KNX.
- Wings Over the West Coast, KHJ, KGB, KVOE.
- Quiz Kids, KECA, KFSD.
- Sara Langman, KFWE.
- ★News, KMPC, KFAC, KGFJ, KGER.
- J. Frank Burke, Commentator, KPAS.
- Music, KMTR.
- Dr. James Leishman, KPPC.
- Rev. Russell, KFOX.
- 8:05-Spanish Hour, KGER.
- 8:15-Glenn Miller Orch., KNX.
- J. Reichman Orch., KHJ, KGB.
- Land Man, KMPC.
- Baseball: Hollywood vs. Sacramento, KFAC.
- Friendly Advisor, KGFJ.
- Rhythm Time, KVOE.
- 8:30-Uncle Walter's Dog House, KFI.
- Dr. Christian, KNX.
- Tune Up America, KHJ, KGB, KVOE.
- Manhattan at Midnight, KECA, KFSD.
- Don Rose, KFWE.
- Meet the Band, KMPC.
- Fishing Facts, KMTR.
- Our Guest for Tonight, KPAS.
- Occidental College, KPPC.
- Remember Pearl Harbor, KGFJ.
- Army Transcription, KFOX.
- 8:45-Faces and Places, KMPC.
- Music, KFWE, KGFJ.
- Roberts Orch., KMTR.
- Informal Democracy, KPAS.
- Presenting Pasadena, KPPC.
- Booth Shelter, KFOX.
- 8:55★News, KNX.
- 9-Quiz Court (PDQ Petrol), KFI.
- That Brewster Boy, KNX.
- ★News, KECA, KHJ, KVOE, KGB, KGFJ, KGER.
- Interview, KFWE.
- Peter Potter, KMPC.
- Church of Open Door, KPAS.
- Floyd Johnson, KMTR.
- Baseball, KFAC.
- Pasadena Community Playhouse, KPPC.
- Church of Christ, KFOX.
- C. Agnew Orch., KFSD.
- Band of Life, KGER.
- 9:05-Hillman and Lindley, KECA, KFSD.
- 9:15★Hillman and Lindley, KECA, KFSD.
- ★Cal Tinney, KHJ, KGB, KVOE.
- J. Dunn Orch., KFWE.
- Civilian Defense, KPPC.
- Music, KGFJ.
- ★News, KFOX.

- John Douma, KGER.
- El Monte Foursquare Church, KFSG.
- 9:30-Fred Waring Orch., KFI.
- ★Winter, News, KNX.
- ★Fulton Lewis, KHJ, KGB, KVOE.
- ★Erskine Johnson, Hollywood Spotlight (Thrifty Drug), KECA.
- ★News, KFWE, KFXM, KFSG, KFSD.
- ★Jack Lester, KMTR.
- Your Favorite Band, KPAS.
- Music to Remember, KFOX.
- Nazarene Church, KGER.
- 9:45-Music by Sweeten, KFI.
- ★Rodriguez and Sutherland, KECA.
- Accent on Rhythm, KNX.
- Hank Keene in Town, KHJ, KGB, KVOE.
- Neil Reagan, KFWE.
- ★News, KPAS.
- Bob Brooks, KMTR.
- ★Cal Tinney, KFXM.
- Spirit of L.I.F.E., KFSG.
- Musical Souvenirs, KFSD.
- 10-What's New?, KMPC.
- Basin St. Music, KECA.
- ★Richfield News, KFI.
- ★News, KNX, KGFJ, KGER.
- ★Continuous Newsreel, KHJ.
- Piano Paintings, KFWE.
- Viennese Ensemble, KMTR.
- Broadway Bandwagon, KPAS.
- Lucky Lager Dance Time, KFAC.
- Club Alabam, KFOX.
- ★News and Views, KFXM.
- Sky Club, KFSD.
- George Bacon, KGB.
- Let's Dance, KVOE.
- 10:10-Music, KGER.
- 10:15★Manchester Boddy, KFI.
- Songs, Buddy Clark, KNX.
- Bowling Notes, KFWE.
- W. Manone Orch., KMPC.
- Lamplighter, KPAS.
- Music, KMTR.
- Carter Wright, KGFJ.
- Dick Ross, KFOX.
- Salute to America's Allies, KFXM.
- El Monte Foursquare Church, KFSG.
- R. Wilde Orch., KFSD.
- J. Savitt Orch., KVOE.
- 10:20-Some Like It Sweet, KPAS.

**DANCE Tonite**  
10:30 to 11:30 P.M.  
vary Nite Except Sunday  
**KFWB**  
America's Finest Bands

- 10:30★Inside the News (Thrifty Drug), KFI.
- Sports Program, KNX.
- H. James Orch., KECA.
- Eastside Dance Tonite, KFWE, KFSD.
- ★News, KMPC, KFSG.
- Top of the Hill, KPAS.
- Wesley Steadman, KGFJ.
- Club Alabam, KFOX.
- Pop. Concert, KGER.
- C. Ravazza Orch., KGB, KFXM, KVOE.
- 10:35-Masterworks, KNX.
- 10:45-H. Owens Orch., KFI.
- C. Kennedy Trio, KMPC.
- Majestic Ballroom, KFOX.
- 10:55-Nothing But Praise, KFI.
- 11-Slim and Slam, KHJ, KGB, KVOE, KFXM.
- ★News, KFI, KNX, KGFJ.
- Philharmonia, KECA.
- Eastside Dance Tonite, KFWE, KFSD.
- "Sense It, Please!, KMPC.
- Lucky Lager Dance Time, KFAC.
- Dance Music, KPAS, KFOX.
- H. Henry Orch., KMTR.
- 11:15-P. Harris Orch., KFI.
- D. Ellington Orch., KHJ, KGB, KVOE.
- Music, KMTR, KGFJ.
- Somerset House, Piano, KFXM.
- 11:20-KNX-tra: Music, KNX.
- 11:30-M. Strand Orch., KNX.
- J. Savitt Orch., KHJ, KGB, KVOE, KFXM.
- Music You Want, KFWE.
- Music to Remember, KPAS.
- ★News, KMTR, KFSG.
- Cowboy Trio, KGFJ.
- Organ, KFSD.
- 11:35-El Monte Foursquare Church, KFSG.
- 11:45-Melodies at Midnight, KFI.
- 11:55★News, KNX, KFWE, KPAS.

**HEAR PIERRE**  
*Maestro of the Chafing Dish*  
With Marion Lee  
**WOMAN'S WORLD**  
4 p.m.—KMTR

- 4-Art Baker's Notebook, KFI.
- Second Mrs. Burton, KNX.
- Easy Aces, KECA, KFSD.
- ★Fulton Lewis, KHJ, KFXM, KVOE, KGB.
- Woman's World (with Pierre) KMTR.
- ★News, KGFJ, KFOX, KGER.
- Don Milligan, KFWE.
- Musical Headlines, KMPC.
- Swing Shift, KPAS.
- Symphony, KFAC.
- Music, KRKD.
- Piano, KFVD.
- 4:15-Young Dr. Malone, KNX.
- Johnson Family, KHJ, KGB, KVOE, KFXM.
- Mr. Keen, KECA, KFSD.
- Salon Moderne, KMPC.
- L. A. City College, KFAC.
- Tea Time, KGFJ.
- Movieland Quiz, KRKD.
- Jamboree, KFOX.
- George Strange, KGER.
- ★News, KFVD.

9:30 P.M.—KECA  
"Hollywood Spotlight"  
10:30 P.M.—KFI  
"Inside the News"  
Presented by  
**THRIFTY DRUG STORES**

# THURSDAY, MAY 21

+ Indicates News Broadcast

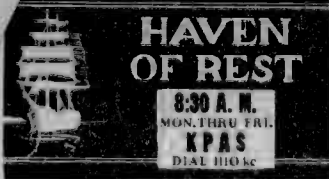

- 8—Johnny Murray, KFI.  
—Rita Murray, KNX.  
—Breakfast Club, KHJ, KFXM.  
—Musical Clock, KECA.  
—Pop. Orch., KFWB.  
—Andy & Virginia, KMPC.  
—Music, KMTR, KRKD.  
—Country Church, KFAC.  
★News, KGFJ, KFOX, KGER, KPAS.  
—Covered Wagon, KFVD.
- 8:05—Soul Patrol, KGER.
- 8:15—Inside Stories, KFI.  
—Down Brushcreek Way, KNX.  
—Breakfast Club, KECA.  
—Markets and Sports, KMPC.  
—Breakfast Serenade, KGFJ.  
—Dr. Lovell, KFOX.  
—Mizpah, KGER.
- 8:20—Helen Hiett, KFSD.  
—Musical Clock, KFI.  
8:30★News, KFI, KHJ, KECA.  
—KREK, KVOE.  
—Vallant Lady, KNX.  
—Haven of Rest, KPAS, KGB.  
—Dr. Clem Davies, KMTR.  
—Unity Daily Word, KMPC.  
—Strollin' Tom, KFAC.  
—Sunshine Service, KFXM.  
—Good Cheer Program, KFOX.  
—Songs of the West, KFSO.
- 8:35—Music, KRKD.
- 8:45—David Harum, KFI.  
—Stories America Loves, KNX.  
—Miss Meade's Children, KHJ, KVOE.  
—Robert Lee Johnson, KECA.  
★News, KFWB, KFSD.  
—Mildred Lager, KFAC.  
—Dr. Welsman, KGFJ.  
—Classified, KFOX.  
—Rev. Bennington, KGER.
- 9—Bess Johnson, KFI.  
—Kate Smith, KNX.  
★John B. Hughes, KHJ, KGB, KVOE, KFXM.  
—Breakfast Club, KECA.  
—Pop. Orch., KFWB.  
★News, KMPC, KGFJ, KGER.  
—Prairie Schooner, KPAS.  
—Christian American Crusade, KMTR.  
—Daily Inspirational, KFAC.  
—Sagebrush Serenade, KRKD.  
—Firebrands for Jesus, KFOX.  
—Waltz Time, KFVD.  
—Polly Patterson, KFSD.  
9:05—Rev. Erickson, KGER.  
—On With the Dance, KFSD.
- 9:15—Bachelor's Children, KFI.  
—Big Sister, KNX.  
—Victor Lindlahr, KHJ, KGB.  
—Here's to the Ladies, KECA.  
—Vacation Time, KFWB.  
—Lady Be Good, KMPC.  
★News, KMTR, KFVD.  
—Voice of Health, KFAC.  
—Waltz Time, KGFJ.  
—Family Almanac, KFXM.  
—Swing Five, KFSD.  
—Morning Melodies, KVOE.
- 9:30★News, KFI, KFWB.  
—Romance of Helen Trent, KNX.  
—Norma Young, KHJ.  
—Breakfast at Sardi's, KECA, KFSD.  
—Family Bible, KMPC.  
—Do You Know?, KPAS.  
—W. B. Record, KMTR.  
—Music, KFAC, KGFJ, KRKD.  
—Reival, KGER.  
—Thru Feminine Eyes, KFXM.  
—Ben Sweetland, KGB.  
—Dr. Richardson, KFVD.  
—U. S. Navy Band, KVOE.
- 9:45—What's Doing, KFI.  
—Our Gal Sunday, KNX.  
—Bowling Center, KFWD.  
★News, KMPC, KRKD.  
—Aunt Martha, KPAS.  
—Music, KMTR.  
—Chariters, KFOX.  
—Full Gospel, KGER.  
—Navy Band, KGB, KFXM.  
—Here Comes Parade, KFVD.
- 10—Agnes White, KFI.  
—Life Can Be Beautiful, KNX.  
★H. R. Baukhage, KECA, KFSD.  
★News, KHJ, KPAS, KGFJ, KFOX, KGER, KFXM, KGB, KVOE.  
—Dr. Clem Davies, KFWB.  
—Hl. Mom! KMPC.  
—Our Saviour's Lutheran Church, KMTR.

- Serenade, KFAC.  
—Turf Bulletins, KRKD.  
—Morning Serenade, KFVD.  
10:05—Full Gospel, KGER.  
10:15—Sketches in Melody, KFI.  
—Woman in White, KNX.  
—I'll Find My Way, KHJ, KVOE.  
—2nd Husband, KECA, KFSD.  
—Interview, KFWB.  
—Yesterday's Favorites, KPAS.  
★News, KMTR.  
—Voice of Health, KGFJ.  
—Talk, KRKD.  
—Pop. Orch., KFXM.  
—Lucy West, KFOX.  
—Kingdom Within, KGER.  
—Molly Morse, KGB.  
10:30—Mirandy's Garden Patch, KFI.  
—Vic and Sade, KNX.  
—Honeymoon Hill, KECA, KFSD.  
★News, KHJ, KFAC, KMPC, KGB, KVOE.  
—Pop. Orch., KFWB.  
—Meet Priscilla Alden, KPAS.  
—Floyd B. Johnson, KMTR.  
—Music, KGFJ.  
—Voice of Government, KRKD.  
—Morning Inspirations, KFOX.  
—Sunshine Pastor, KGER.  
★News, Music, KFXM.  
—Union Rescue Mission, KFVD.
- 10:35—Women Today, KHJ, KGB, KFXM, KVOE.  
10:45—Dr. Kate, KFI.  
—Mary Lee Taylor, KNX.  
—John's Other Wife, KECA, KFSD.  
—Your Date With Don Norman, KHJ, KFXM, KGB.  
★News, KFWB, KRKD.  
—Now and Then, KMPC.  
—Music, KMTR.  
—Classical Music, KFAC.  
—Organ, KFOX.  
★Monitor News, KVOE.
- 10:50—Music, KRKD.

**HEAR CHEF MILANI**  
"Dinner for 4,  
a Dollar No More"  
KMPC—11:00 A. M.

- 11—Light of the World, KFI.  
—Bright Horizon, KNX.  
—Just Plain Bill, KECA, KFSD.  
—Standard School, KHJ, KFXM, KGB, KVOE.  
—Al Jarvis, KFWB.  
—Chef Milani, KMPC.  
★News, KPAS, KGER, KFVD.  
—Dr. Talbot, KMTR.  
—Les Adams, KFAC.  
★News, Stocks, KGFJ.  
—Music, KRKD.  
—Sing Swing, KFOX.
- 11:05—Music As You Like It, KPAS.
- 11:15—Arnold Grimm's Daughter, KFI.  
—Aunt Jenny's Stories, KNX.  
—Between the Bookends, KECA.  
—Lost Empire, KPAS.  
—Music, KGFJ.  
—Male Quartet, KFOX.  
—Good Neighbor, KGER.

## THURSDAY Program Highlights

Morning Programs Appear in Lightface Type; Afternoon and Evening Programs in Boldface.

- Variety*
- 8:00—Johnny Murray, KFI.
  - 9:00—Kate Smith, KNX.
  - 9:30—Breakfast at Sardi's, KECA-KFSD.
  - 11:00—Chef Milani, KMPC.
  - 1:15—Club Matinee, KECA.
  - 4:00—Art Baker's Notebook, KFI.
  - 6:00—Kraft Music Hall, KFI.
  - 6:00—Major Bowes, KNX.
  - 7:00—Rudy Vallee, KECA-KFSD.
  - 7:00—Al Pearce Ganz, KFI.
  - 7:00—The First Line, KNX.
  - 8:00—Amos 'n' Andy, KNX.
  - 8:15—Lum and Abner, KFI.
  - 8:30—Fanny Brice and Frank Morgan, KFI.
- Drama*
- 6:30—Big Town, KNX.
  - 8:30—Death Valley Days, KNX.
  - 9:00—Aldrich Family, KFI.
  - 9:30—Maudie's Diary, KNX.
  - 9:30—Ellery Queen, KFI.
- Outstanding Music*
- 2:30—Classic Hour, KECA.
  - 6:00—Evening Concert, KFAC.
  - 8:00—Standard Symphony, KHJ-KGB-KFXM-KVOE.

KMTR	KFI	KECA	KHJ	KFVD	KPAS	KFSG	KGFJ	KFXM	KFAC	KGER
KFSD	KMPC	KIEV	KFWB	KNX	KRKD	KPPC	KFOX	KGB	KVOE	
570	640	790	930	1020	1150	1240	1330	1390		
600	710	870	980	1070	1110	1230	1280	1360	1490	

- On With the Dance, KFSD.  
—Musical Album, KFVD.
- 11:30—Guiding Light, KFI.  
—We Love and Learn, KNX.  
—Eddie Albricht, KHJ.  
—Chaplain Jim, U. S. A., KECA.  
—Denny Shane, KMPC.  
—Pasadena Independent, KPAS.  
★News, KMTR, KRKD, KFOX.  
—Polly Patterson, KFAC.  
—City Dwellers, KGFJ.  
—Pop. Orch., KFXM.  
—Pianos, KFVD.  
—Public Service, KFSD.  
—School of Air, KGB.  
—Of Civic Interest, KVOE.
- 11:45—Hymns of All Churches, KFI.  
—The Goldbergs, KNX.  
—Carnation Bouquet, KHJ.  
★News, KECA, KFSD.  
—Bits and Bits, KMPC.  
—Mildy Speaks, KPAS.  
—Volney James, KMTR.  
—Matamoros, Pianist, KRKD.  
—Treasury Star Parade, KFOX.  
—Music, KGER, KGFJ, KFXM.  
—Violet Schram, KFVD.
- 12—Farm Reporter, KFI.  
—Rhythm Minutes, KNX.  
★Broadway News, KHJ.  
—Prescott Presents, KECA, KFSD.  
—Al Jarvis, KFWB.  
—War Service Bureau, KMPC.  
—KPAS Entertains, KPAS.  
★News, KMTR, KRKD.  
—Strike Up the Band, KFAC.  
—Tin Pan Alley, KFOX.  
—Sagin' Sam, KFXM.  
★News, KGFJ, KGER, KGB, KVOE.  
—Editor of the Air, KFVD.
- 12:05—Music, KGER.
- 12:15—Ma Perkins, KFI.  
★News, KNX, KMPC, KFOX, KFXM.  
—Homemaker's Club, KHJ.  
—Radio News Reel, KMTR.  
—Music, KGFJ.  
—Dept. of Agriculture, KGER.  
—KGB Presents, KGB.  
—City Hall, KVOE.
- 12:30—Pepper Young's Family, KFI.  
—Joyce Jordan, KNX.  
—Men of the Sea, KECA, KFSD.  
—From the Duxott, KMPC.  
★News, KPAS, KFAC, KFWB, KFXM, KMTR.  
—Saddle Pals, KRKD.  
—Kitchen Garden, KFOX.  
—Little Show, KGER.  
—Camp Grant in Review, KFXM, KGB, KVOE.  
—Violet Schram, KFVD.
- 12:45—Right to Happiness, KFI.  
—Woman of Courage, KNX.  
—15 Minutes from Broadway, KECA.  
—Camp Grant, KHJ.  
—Jubilee, KFWB.  
—Rumba Time, KPAS.  
—Music, KFAC, KFXM.  
—Life and the Land, KGFJ.  
—Listen to the Marines, KGER.  
—National Farm & Home, KFSD.

- 1—Backstage Wife, KFI.  
—Stepmother, KNX.  
—Bill's Wax Shop, KHJ.  
—KFNM, KVOE, KGB.  
—Siesta Time, KECA.  
—Today's War Moods, KFWB.  
—Major League Baseball, KMPC.  
—Marching Mood, KPAS.  
★News, KMTR, KGFJ, KGER, KFVD.  
—Science of Mind, KFAC.  
—Memories, KRKD.  
—Matinee Melodie, KFOX.  
—Farm and Home Hour, KFSD.
- 1:05—Officials on Parade, KGER.
- 1:15—Stella Dallas, KFI.  
—Nancy Dixon, KNX.  
—Club Matinee, KECA.  
—New York Racing Season, KHJ, KFXM, KGB, KVOE.  
—Jubilee, KFWB.  
—Island Melodies, KPAS.  
—Music, KMTR, KRKD.  
—City & County Defense, KFAC.  
—Meet the Band, KGFJ.  
—Classified, KFOX.  
—U. S. O. News, KFSD.  
—Moods in Music, KFVD.
- 1:20—Music, KGER.
- 1:30—Club Matinee, KFSD.  
—Lorenzo Jones, KFI.  
—Housewives' Protective League, KNX.  
—Mutual Goes Calling, KHJ, KFXM, KGB, KVOE.  
—Hollywood Blvd. Quiz, KFWB.  
★News, KMPC.  
—Today's Almanac, KPAS.  
—Lynn Smith, KMTR.  
—J. N. Yates, Organ, KFAC.  
—Salvatore Santaella, KRKD.  
—Music, KGFJ.  
★C. S. Monitor News, KFOX.  
—Spanish Trio, KGER.  
—Ann Gibson, KFSD.  
—Hawaiian Music, KFVD.  
—Young Widdler Brown, KFI.
- 1:45—H. Horlick Orch., KFWB.  
—Music, KMTR.  
—County Federation, KFAC.  
—The Tapping Time, KPAS.  
★News, Music, KRKD.  
—Blues, KFOX.  
—On With the Dance, KFSD.  
—Vocal Varieties, KFVD.
- 1:55★News, KECA, KFSD.
- 2—When a Girl Marries, KFI.  
—Dine-Dance, KHJ.  
—Carr and Carter, KNX.  
—Sweet and Mellow, KECA.  
—Hal Styles, KFWB.  
—Major League Baseball, KMPC.  
—Do You Remember?, KPAS.  
—Just Plain Funs, KMTR.  
—Classical Music, KFAC.  
★News, KGFJ, KGER.  
—Race Resume, KRKD.  
—South American Music, KFOX.  
—Cheskin Gang, KFXM, KVOE.  
—Dave Cheskin Orch., KGB.  
—Music Box, KFVD.
- 2:05—Music, KRKD, KGER.
- 2:15—Portia Faces Life, KFI.  
—Road of Life, KNX.  
—Sweet and Sentimental, KHJ, KVOE.  
—Songs of Faith, KFAC.  
—Contrasts in Rhythm, KPAS.  
—Civic, KGFJ, KFOX.  
—Pop. Orch., KFXM.  
—Siesta, KGER.  
★News, KFSD.  
—Organ Melodies, KFVD.  
—Bill Baker, KVOE.
- 2:30—The Andersons, KFI.  
★William Winter, News, KNX.  
—Classic Hour, KECA.  
★News, KHJ, KFWB, KRKD, KFXM, KGB, KVOE.  
—Music, KMTR, KGFJ, KFAC.  
—Songs of the West, KFOX.  
—L. B. Band, KGER.  
—House in the Country, KFSD.  
—Romantic Rhythm, KFVD.  
—Lane Journey, KFI.
- 2:45—Unscheduled, KNX.  
—Bookworm, KHJ, KVOE, KGB.  
★News, KMPC, KFVD.  
—Let's Play Bridge, KPAS.  
—Music, KFWB, KRKD.  
—Little Show, KFOX.  
—Civic Spotlight, KFXM.  
—Chaplain Jim, U. S. A., KFSD.
- 3—Vic and Sade, KFI.  
—Dave Lane, Songs, KNX.  
★B. S. Bercovici, KHJ, KGB, KVOE.  
—Classic Hour, KECA.  
★News, KFWB, KGFJ, KMTR, KGER.  
—Classical Music, KFAC.  
—Musical Comedy, KPAS.  
—Off the Record, KMPC.  
—Music, KRKD.  
—Ministerial Alliance, KFXM.  
—Music and News, KFOX.



- Western Five, KFSD.
- Popular Favorites, KFVD.
- 3:15-The Bartons, KFI.
- Rumba Rhythms, KNX.
- Baseball Roundup, KHJ, KGB, KFXM, KVOE.
- Song of the Islands, KFWB.
- Symphony, KFAC.
- ★News, KPAS.
- Eugenia Clair Flatto, KMTR.
- Nurses Aid, KFSD.
- 3:20-Side Show, KFI.
- Four Clubmen, KFXM, KGB, KVOE.
- 3:20-Long Beach Band, KGER.
- 3:30-Against the Storm, KFI.
- Musical Tapestries, KNX.
- Lest We Forget, KHJ.
- What's Doing, KECA.
- Interview, KFWB.
- Chuck Wagon Rhythm, KPAS.
- Piano, KMTR.
- ★News, KRKD.
- Trading Post, KFXM.
- Listening Time, KFSD.
- Off the Record, KGB.
- Novelty Notes, KFVD.
- Bargain Counter, KFSD.
- 3:35-Music, KRKD.
- 3:45★News, KFI.
- ★The World Today, KNX.
- The Cadets, KECA.
- ★Dr. Polyzoides, KHJ.
- Pop. Orch., KFWB.
- Santaela Ensemble, KMTR.
- Good Afternoon Soldier, KFXM.
- Medical Society, KFSD.
- Rumba, KFVD.
- 3:55-Miracles of Faith, KGB.
- 4-Art Baker's Notebook, KFI.
- Second Mrs. Burton, KNX.
- Easy Aces, KECA, KFSD.
- ★Fulton Lewis, KHJ, KFXM, KGB, KVOE.
- Don Milligan, KFWB.
- Woman's World, KMTR.
- Symphony, KFAC.
- Musical Headlines, KMPC.
- Music, KRKD.
- Swing Shift, KPAS.
- ★News, KGFJ, KFOX, KGER.
- Piano Music, KFVD.
- 4:15-Young Dr. Malone, KNX.
- Johnson Family, KHJ, KGB, KFXM, KVOE.
- Mr. Keen, KECA, KFSD.
- Salon Moderne, KMPC.
- Classical Music, KFAC.
- Music, KFOX, KGFJ.
- Movieland Quiz, KRKD.
- Geo. Strange, KGER.
- ★News, KFVD.
- 4:30-The Woman's Angle, KFI.
- ★News, KNX, KECA, KMPC, KFSD.
- Music Depreciation, KHJ.
- Pop. Orch., KFWB, KFXM.
- Remember with Floretta, KPAS.
- Music, KRKD.
- Jamboree, KFOX.
- Prophecy Speaks, KGER.
- Confidentially Yours, KGB, KVOE.
- Tea Time, KFVD.
- 4:35-Galen Drake, KNX.
- 4:45★News, KFI, KISD.
- Ink Spots, KECA.
- Music Depreciation, KHJ, KFXM, KGB, KVOE.
- Stuart Hamblen, KFWB.
- Christian Science, KFAC.
- Top Pops, KMPC.
- Melody and Madness, KPAS.
- U. S. Civil Service, KFSD.
- 5-Don Winslow, KFI.
- Afternoon Dance, KNX.
- ★Broadway News, KHJ.
- ★Alvin Wilder, KECA.
- Stuart Hamblen, KFWB.
- Top Pops, KMPC.
- Music, KPAS, KFVD.
- Dr. Davies, KMTR.
- ★News, KFAC, KGFJ, KGER, KFXM, KFSD.
- Songs of Saddle, KRKD.
- Sunshine Pastor, KFOX.
- Rhythm and Romance, KGB.
- Classified, KVOE.
- 5:05-Latin Hour, KGER.
- 5:15-Biltmore Rendezvous, KFI.
- America's Home Front, KNX.
- Bert Butterworth, KHJ.
- ★News, KECA, KMPC.
- Crimson Trail, KPAS.
- Drama, KFAC.

- Music, KGFJ.
- On With the Dance, KFSD.
- 5:15-J. Richards Orch., KVOE.
- 5:20-J. Richards Orch., KHJ.
- 5:30-Paging John Doe, KFI.
- Harry W. Flannery, KNX.
- Jack Owens, KECA, KFSD.
- Capt. Midnight, KHJ, KFXM, KGB, KVOE.
- ★News, KMTR.
- Uncle Harry, KMPC.
- Bing Sings, KPAS.
- Whoa Bill Club, KFAC.
- Sport Secrets, KGFJ.
- Race Results, KRKD.
- Music, KFOX.
- Swing and Sweet, KFVD.
- 5:45★By the Way With Bill Henry, KFI.
- ★News, Garred, KNX.
- ★News of World, KECA, KFSD.
- Jack Armstrong, KHJ, KFXM, KGB, KVOE.
- ★Our Daily Bread, KPAS.
- Music, KMTR.
- Phil Stanwick, KGFJ.
- ★News, KRKD.
- Dick Ross, KFOX.
- 5:55★Davis, News, KNX.
- 6-Kraft's Music Hall, KFI.
- Major Bowes' Amateurs, KNX.
- ★Gabriel Heatter, KHJ.
- Sports Roundup, KECA.
- ★News, KFVB, KPAS, KFOX, KGER, KFXM.
- Sports Page, KMPC.
- Evening Concert, KFAC.
- Irwin Allen, KMTR.
- Concert Music, KRKD.
- Italian Melodies, KGFJ.
- Tintypes, KFSD, KGFJ.
- KGB Presents, KGB.
- Serenade, KFVD.
- Orange County News, KVOE.
- 6:05-Pop. Orch., KFXM.
- 6:10-Sportlight, KFOX.
- Race Results, KPAS.
- Toast to Allies, KGB.
- 6:15★News, KECA, KHJ, KFXM, KGB, KFVD, KVOE.
- ★Mrs. H. H. Chang, KFWB.
- Santaela Ensemble, KMTR.
- U. S. Army, KMPC.
- Big Brother Club, KPAS.
- Governor Speaks, KFOX.
- Music, KGER.
- Joy Babcock, KFSD.
- 6:30-Big Town, KNX.
- Mayor Bowron, KECA.
- Americans at the Ramparts, KHJ, KFXM, KGB, KVOE.
- Navy Date, KFVB.
- ★News, KMPC.
- Sergei Malavsky, KPAS.
- Editor's Notebook, KMTR.
- The Bronze Hour, KGFJ.
- Library Program, KFOX.
- Manual Arts High, KGER.
- Music by Bovero, KFSD.
- Serenade, KFVD.
- 6:45-Harmonic Capers, KECA.
- Governor Olson, KFVB.
- Star Parade, KMPC.
- Music, KMTR.
- Technocracy Calling, KPAS.
- Fishing Post, KRKD.
- ★Ed Robbin, KFOX.
- Organ, KFXM.
- Know Your San Diego, KGB.
- 6:55-Salute to Allies, KHJ.
- Ramona, KECA, KFSD.
- 7-Al Pearce Gang, KFI.
- The First Line, KNX.
- ★Raymond Gram Swing, KHJ, KVOE, KGB, KFXM.
- Rudy Vallee, KECA, KFSD.
- Kostelanetz Orch., KFWB.
- Strollin' Tom, KMPC.
- Sunset Serenade, KPAS.
- ★News, KMTR, KRKD, KGER.
- Evening Concert, KFAC.
- Spanish Hour, KGFJ.
- Strictly for Sportsmen, KFOX.
- Serenade, KFVD.
- 7:05-American Jewish Hour, KGER.
- 7:15-The Secret Legion, KHJ.
- 70 Fun House, KMPC.
- Listener's Digest, KPAS.
- Music, KMTR.
- Three-Quarter Time, KRKD.
- Lone Ranger, KFXM.
- Dr. Roy Campbell, KGB.
- H. Saunders Orch., KVOE.
- 7:30★News, KFI, KFVB.
- Time Out for Melody, KNX.
- Red Ryder, KECA, KFSD.
- Dr. Michelson, KMTR.

- Do You Know? KRKD.
- Jewels in Music, KFOX.
- Beauty That Endures, KGB.
- Production for Victory, KVOE.
- 7:45-Cabbages and Kings, KFI.
- Frazier Hunt, KNX.
- Inside of Sports, KHJ, KVOE, KGB, KFXM.
- ★Robert Arden, KFVB, KFOX.
- Timely Tunes, KPAS.
- Aimee McPherson, KFSG.

**"SILVERHEELS"**

The Florence Nightingale of Fairplay, Colorado. An inspiring, true story told tonight by the Old Ranger.

**DEATH VALLEY DAYS**

**KNX 8:30-9:00 P. M.**

- 8-Fred Waring, KFI.
- Amos 'n' Andy, KNX.
- ★Dorothy Thompson, KECA, KFSD.
- Standard Symphony, KHJ, KFXM, KGB, KVOE.
- ★News, KMPC, KFAC, KGFJ.
- Warner Bros. Orch., KFVB.
- J. Frank Burke, KPAS.
- Music, KMTR.
- Service Program, KFOX.
- 8:05-Spanish Hour, KGER.
- 8:15-Lum & Abner, KFI.
- Glen Miller Orch., KNX.
- ★News, Bishop, KECA.
- Land Man, KMPC.
- Baseball: Hollywood vs. Sacramento, KFAC.
- Music, KGFJ.
- C. Agnew Orch., KFSD.
- 8:30-Maxwell House Time, KFI.
- Death Valley Days, KNX.
- Meet the Band, KMPC.
- Over the Top, KECA.
- ★News, KFVB.
- Spotlight on Rhythm, KPAS.
- Property Owners, KMTR.
- Remember Pearl Harbor, KGFJ.
- Judge Gardner, KFOX.
- This is America Calling, KFSD.
- 8:45-Unscheduled, KHJ, KFXM.
- Musical Comedy, KFVB.
- Roberts Orch., KMTR.

- 9-Aldrich Family, KFI.
- United We Sing, KNX.
- ★News, KECA, KHJ, KGFJ, KGER, KFXM, KGB, KVOE, KFSD.
- Pop. Orch., KFVB.
- Peter Potter, KMPC.
- Church of Open Door, KPAS.
- Music, KMTR.
- Baseball, KFAC.
- Church of Christ, KFOX.
- 9:05-Chez Paree Orch., KFSD.
- Night in Mexico, KGER.
- 9:15-Story Teller, KHJ.
- 9:15★Hillman and Lindley, KECA, KFSD.
- J. Dunn Orch., KFVB.
- Music, KGFJ.
- ★News, KFOX.
- J. Joy Orch., KFXM.
- In the Gloom, KGB.
- Action on Home Front, KVOE.
- 9:30-Elery Queen, KFI.
- ★Erskine Johnson, H'wood Spotlight, (Thrifty Drug) KECA.

**9:30 P.M.—KECA**

**"Hollywood Spotlight"**

**10:30 P.M.—KFI**

**"Inside the News"**

Presented by

**THRIFTY DRUG STORES**

- Maudie's Diary, KNX.
- ★Fulton Lewis, KHJ, KFXM, KGB, KVOE.
- ★News, KFVB, KFSG, KFSD.
- ★Jack Lester, KMTR.
- Ethel Hubler, KPAS.
- Holy Ghost Revival, KFOX.
- 9:35-Two Grand Pianists, KFSG.
- 9:45-J. Reichman Orch., KHJ.
- ★Rodriguez and Sutherland, KECA.
- Neil Reagan, KFVB.
- ★News, KPAS.
- Bob Brooks, KMTR.
- Hank Keene in Town, KFXM.
- S. Dunham Orch., KFSD.
- De Aryan Comments, KGB.
- Music Box, KVOE.
- 9:55★News, KFSD.
- 10-Town Meeting, KECA.
- ★Richfield News, KFI.
- ★News, KNX, KGFJ, KFXM, KGER.
- ★Continuous Newsreel, KHJ.
- Piano Paintings, KFVB.
- What's New?, KMPC.
- Broadway Bandwagon, KPAS.
- Viennese Ens., KMTR.
- Lucky Lager Dance Time, KFAC.
- Esther Fricke Stuart, KFSG.
- D. Ellington Orch., KGB, KVOE.
- Popular Music, KFOX.
- 10:05-Toast to Allies, KFXM.
- 10:10-Music, KGER.
- 10:15-Sports Roundup, KFI.
- Buddy Clark, KNX.
- Bowling Notes, KFVB.
- W. Manone Orch., KMPC.
- Lampighter, Music, KPAS.
- Music, KMTR.
- Beverly Hills Players, KGFJ.
- Bomb Shelter, KFOX.
- Bomb Shelter, KFOX.

**DANCE**

**Tonite**

10:30 to 11:30 P. M.

Every Nite Except Sunday

**KFWB**

America's Finest Bands

- 10:30★Inside the News (Thrifty Drug), KFI.
- Sports Program, KNX.
- Eastside Dance Tonite, KFVB, KFSD.
- ★News, KMPC, KFSG.
- Still of the Night, KPAS.
- Spiritual Singers, KGFJ.
- Pan Americana, KGER.
- J. McGee Orch., KGB, KFXM, KVOE.
- 10:35-Masterworks, KNX.
- Mr. and Mrs. John Webb, KFSG.
- 10:45-Ricardo Orch., KFI.
- C. Kennedy Trio, KMPC.
- 10:50-Nothing But Praise, KFI.
- Blue Ribbons, KECA.
- 11-Slim and Slam, KHJ, KFXM, KGB, KVOE.
- Philharmonia, KECA.
- ★News, KFI, KNX, KGFJ.
- Eastside Dance Tonite, KFVB, KFSD.
- Scuse It, Please!, KMPC.
- Dance Music, KPAS, KFOX.
- H. Henry Orch., KMTR.
- Lucky Lager Dance Time, KFAC.
- Dr. Happiness, KFSG.
- 11:15-P. Harris Orch., KFI.
- J. Savitt Orch., KHJ, KGB, KVOE.
- Music, KMTR, KGFJ.
- Somerset House, KFXM.
- 11:20-KNX-tra: Music, KNX.
- 11:30-M. Strand Orch., KNX.
- D. Ellington Orch., KHJ, KGB, KFXM, KVOE.
- Music You Want, KFVB.
- ★News, KMTR, KFSG.
- Music to Remember, KPAS.
- Cowboy Trio, KGFJ.
- Organ, KFSD.
- 11:35-Music, KFSG.
- 11:45-Melodies at Midnight, KFI.
- 11:55★News, KNX, KPAS, KFVB.

**Jordan's Summer Trek**

Fibber McGee and Molly have decided to spend two of their vacation weeks this summer in New York where they, as Mr. and Mrs. James Jordan, will see the new shows and sights along Broadway's Gay White Way.



For a money saving change—

**USE SWIFT'S JEWEL OIL**

**FOR YOUR SALADS**

In Decanter Bottles to Save Precious Tin

# FRIDAY, MAY 22

\* Indicates News Broadcast



- 8**—Jonny Murray, KFI.  
—Jack Berch, Songs, KNX.  
—Breakfast Club, KHJ, KFSD, KVOE, KFXM, KGB.  
★Monitor News, KFVB.  
—Musical Clock, KECA.  
—Andy & Virginia, KMPC.  
—Music, KMTR, KRKD.  
★News, KGFJ, KFOX, KPAS.  
—Country Church, KFAC.  
★News, Soul Patrol, KGER.  
—Covered Wagon Jubilee, KFVD.
- 8:15**—Art Baker, KFI.  
—Down Brushcreek Way, KNX.  
—Breakfast Club, KECA, KGFJ.  
—Pop. Orch., KFVB.  
—Markets & Sports, KMPC.  
—Music, KGFJ, KFOX.  
—Dr. Lovell, KFOX.  
—Mizpah, KGER.  
—Helen Hiett, KFSD.
- 8:25**—Song for Today, KPAS.
- 8:30**★News, KFI, KHJ, KECA, KRKD, KVOE.  
—Valiant Lady, KNX.  
—Unity Daily Word, KMPC.  
—Haven of Rest, KPAS.  
—Dr. Clem Davies, KMTR.  
—Strollin' Tom, KEAC.  
—Songs of the West, KFOX.  
—Sunshine Service, KFXM.  
—Serenading You, KGB.  
—Good Cheer Program, KFSD.
- 8:35**—Music, KRKD.
- 8:45**—David Harum, KFI.  
—Stories America Loves, KNX.  
—Robert Lee Johnson, KECA.  
—Miss Meade's Children, KHJ, KVOE.  
★News, KFVB, KFSD.  
—Classical Music, KFAC.  
—Dr. Weisman, KGFJ.  
—Classified, KFOX.  
—Rev. Bennington, KGER.  
—KGB Presents, KGB.

- 9**—Bess Johnson, KFI.  
—Kate Smith, KNX.  
★John B. Hughes, KHJ, KGB, KVOE, KFXM.  
—Breakfast Club, KECA.  
—Pop. Orch., KFVB.  
★News, KMPC, KGFJ, KGER.  
—Prairie Schooner, KPAS.  
—Highland Park Baptist Church, KMTR.  
—Daily Inspirational, KFAC.  
—Sagebrush Serenade, KRKD.  
—Firebrands for Jesus, KFOX.  
—Polly Patterson, KFSD.  
—Waltz Time, KFVD.
- 9:05**—Rev. Erickson, KGER.  
—On With the Dance, KFSD.
- 9:15**—Bachelors' Children, KFI.  
—Big Sister, KNX.  
—Victor Lindlahr, KHJ, KGB.  
—Here's to the Ladies, KECA.  
—Lady Be Good, KMPC.  
★News, KMTR, KFVD.  
—Voice of Health, KFAC.  
—Music, KGFJ, KFOX.  
—March Ahead of Time, KGER.  
—Family Almanac, KFXM.  
—Vicki Vickee, KFSD.  
—What the Bible Teaches, KVOE.
- 9:20**—Pop. Orch., KFXM.
- 9:30**★News, KFI, KFVB.  
—Romance of the World, KNX.  
—Norma Young, KHJ.  
—Breakfast at Sardi's, KECA, KFSD.  
—Family Bible, KMPC.  
—Song, KPAS.  
—W. B. Record, KMTR.  
—Music, KFAC, KRKD.  
—Revival, KGER.  
—Thru Feminine Eyes, KFXM.  
—Ben Sweetland, KGB.  
—Dr. Richardson, KFVD.
- 9:35**—Three Quarter Time, KPAS.
- 9:45**—What's Doing, KFI.  
—Our Gal Sunday, KNX.  
—Lotta Noyes, KFVB.  
★News, KMPC, KRKD.  
—Aunt Martha, KPAS.  
—Treasury Star Parade, KFAC.  
—Music, MTR, KFXM.  
—Charloteters, KFOX.  
—Full Gospel, KGER.  
—Old Fashioned Grl. KGB.  
—Here Comes Parade, KFVD.  
—Music Box, KVOE.

- 10**—Tillamook Kitchen, KFI.  
—Life Can Be Beautiful, KNX.  
★News, KHJ, KPAS, KGFJ, KFOX, KGER, KFXM, KGB, KVOE.

- ★Bankhage Talking, KECA, KFSD.  
—Hi, Mom, KMPC.  
—Dr. Clem Davies, KFVB.  
—Our Saviour's Lutheran Church, KMTR.  
—Mid-Morning Serenade, KFAC, KFVD.  
—Turf Bulletins, KRKD.
- 10:05**—Full Gospel, KGER.
- 10:15**—Agnes White, KFI.  
—Woman in White, KNX.  
—I'll Find My Way, KHJ, KVOE.  
—Second Husband, KECA, KFSD.  
—Pop. Orch., KFVB, KFXM.  
—Yesterday's Favorites, KPAS.  
—Voice of Health, KGFJ.  
★News, KMTR.  
—Talk, KRKD.  
—Star Parade, KFOX.  
—Kingdom Within, KGER.  
—Molly Morse, KGB.
- 10:30**—Sketches in Melody, KFI.  
—Vic & Sade, KNX.  
—Amanda of Honeymoon Hill, KECA, KFSD.  
★News, KHJ, KMPC, KFAC, KGB, KVOE.  
—Floyd B. Johnson, KMTR.  
—Meet Priscilla Alden, KPAS.  
—Music, KGFJ.  
—Voice of Government, KRKD.  
—Morning Inspirations, KFOX.  
—Bright Corner, KGER.  
★News, Music, KFXM.  
—Union Rescue Mission, KFVD.
- 10:35**—Women Today, KHJ, KGB, KFXM, KVOE.  
—Dr. Kate, KFI.  
—Jane Endicott, KNX.  
—John's Other Wife, KECA, KFSD.  
—Your Date With Don Norman, KHJ, KGB, KFXM.  
★News, KFVB.  
—Charm Notes, KMPC.  
—Dr. Phillip M. Lovell, KMTR.  
—Music, KFAC.  
★News, KRKD.  
—Organ, KFOX.  
—Sunshine Pastor, KGER.  
★Monitor News, KVOE.
- 10:50**—Music, KRKD.

**HEAR CHEF MILANI**  
"Dinner for 4,  
a Dollar No More"  
KMPC—11:00 A. M.

- 11**—Light of the World, KFI.  
—Bright Horizon, KNX.  
—Just Plain Bill, KECA, KFSD.  
★Cedric Foster, KHJ, KGB.  
—Al Jarvis, KFVB.  
—Dr. L. T. Talbot, KMTR.

## FRIDAY Program Highlights

Morning Programs Appear in Lightface Type; Afternoon and Evening Programs in Boldface.

<p><b>Variety</b></p> <p>8:00—Johnny Murray, KFI. 4:15—Art Baker, KFI. 9:00—Kate Smith, KNX. 9:30—Breakfast at Sardi's, KECA, KFSD. 11:00—Chef Milani, KMPC. 11:15—Market Place, KHJ. 1:15—Club Matinee, KECA. 4:00—Art Baker's Notebook, KFI. 6:30—Plantation Party, KFI. 7:00—Elsa Maxwell, KECA, KFSD. 7:30—How'm I Doin', KNX. 8:00—Amos 'n' Andy, KNX. 8:15—Lum and Abner, KFI. 9:00—Kate Smith, KNX.</p> <p><b>Drama</b></p> <p>6:30—First Nighter, KNX. 7:30—Grand Central Station, KFI. 8:30—Phillip Morris Playhouse, KNX. 8:30—Whodunnit?, KFI. 8:30—Gang Busters, KECA, KFSD.</p> <p><b>Outstanding Music</b></p> <p>2:30—Classic Hour, KECA. 3:30—Frank Parker, KNX. 3:00—Evening Concert, KFAC. 6:00—Waltz Time, KFI. 6:30—Songs for Marching Men, KHJ, KGB, KFXM, KVOE.</p>	<p>6:30—Dinah Shore, KECA. 6:55—Ginny Simms, KNX. 7:00—Treasure Hour of Song, KHJ, KGB, KFXM, KVOE. 8:00—Pleasure Time, KFI. 10:00—Lucky Lager Dance Time, KECA. 10:30—Eastside Dance Tonic, KFVB, KFSD. 10:35—Masterworks, KNX. 11:00—Philharmonia, KECA.</p> <p><b>Public Affairs</b></p> <p>12:45—Civil Defense Protection School, KHJ. 5:15—America's Home Front, KNX. 6:00—March of Time, KECA, KFSD. 11:20—Public Affairs, KNX.</p> <p><b>Sports—Comment</b></p> <p>1:00—Major League Baseball, KMPC. 1:15—New York Racing Season, KHJ, KFXM, KVOE. 3:15—Baseball Roundup, KHJ, KGB, KFXM, KVOE. 6:00—Sports Page, KMPC. 6:45—Sports Roundup, KECA. 8:15—Baseball: Hollywood vs Sacramento, KFAC. 10:00—Legion Stadium Fights, KECA, KFSD. 10:15—Bowling Notes, KFVB. 10:30—Sports Program, KNX.</p>
---	--

KMTR	KFI	KECA	KHJ	KFVD	KPAS	KFSG	KGFJ	KFXM	KFAC	KGER
KFSD	KMPC	KIEV	KFWB	KNX	KRKD	PPCC	KFOX	KGB	KVOE	
570	640	790	930	1020	1150	1230	1240	1330	1390	1490
600	710	870	980	1070	1110			1280	1360	

- Chef Milani, KMPC.  
★News, KPAS, KGFJ, KGER, KFVD.  
—Les Adams, KFAC.  
—Music, KRKD, KFXM.  
—Sing Swing, KFOX.
- 11:05**—Music As You Like It, KPAS.
- 11:15**—Arnold Grimm's Daughter, KFI.  
—Aunt Jenny's Stories, KNX.  
—Family Doctor, KECA.  
—Market Place, KHJ.  
—Lost Empire, KPAS.  
—Music, KGFJ, KFVD, KFOX.  
—Good Neighbor, KGER.  
—Red Cross, KFSD.  
—KGB Presents, KGB.
- 11:30**—Guiding Light, KFI.  
—We Love and Learn, KNX.  
—Chaplain Jim, U.S.A., KECA.  
—Eddie Albright, KHJ.  
—Beauty Counselor, KMPC.  
—Pasadena Independent, KPAS.  
★News, KMTR, KRKD, KFOX.  
—Polly Patterson, KFAC.  
—City Dwellers, KGFJ.  
—Public Service, KFSD.  
—Unscheduled, KGB, KVOE, KFXM.  
—Piano, KFVD.
- 11:45**—Betty Crocker, KFI.  
—The Goldbergs, KNX.  
★News, KECA, KFSD.  
—Treasury Star Parade, KHJ.  
—Hits and Bits, KMPC.  
—Milady Speaks, KPAS.  
—Volney James, KMTR.  
—Music, KGFJ, KGER.  
—Matamoros, Pianist, KRKD.  
—Dapper Dan, KFOX.  
—Violet Schram, KFVD.
- 12**—Farm Reporter, KFI.  
—Rhythm Minutes, KNX.  
★Broadway News, KHJ.  
—Prescott Presents, KECA.  
—Al Jarvis, KFVB.  
—War Service Bureau, KMPC.  
—KPAS Entertains, KPAS.  
—Music, KMTR, KRKD.  
—Strike Up the Band, KFAC.  
★News, KGER, KGFJ.  
—Tin Pan Alley, KFOX.  
—Singin' Sam, KFXM.  
—Smart San Diego Speaks, KFSD.  
★News, KGB, KVOE.  
—Editor of Air, KFVD.
- 12:05**—Music, KGER.
- 12:15**—Ma Perkins, KFI.  
★News, Manning, KNX.  
—Homemaker's Club, KHJ.  
★News, KMPC, KFOX, KFXM.  
—Radio News Reel, KMTR.  
—Music, KGFJ.  
—Prescott Presents, KFSD.  
—Rhythm and Romance, KGB.  
—Luncheon Music, KFVD.

- 12:30**—Pepper Young's Family, KFI.  
—Joyce Jordan, KNX.  
—Men of the Sea, KECA, KFSD.  
★News, KFVB, KPAS, KFAC.  
—From the Dugout, KMPC.  
—Music, KMTR.  
—Jimmie's Saddle Pals, KRKD.  
—Victory Garden, KFOX.  
—Students Defense, KGER.  
—Gospel in Song, KFVD.
- 12:45**—Right to Happiness, KFI.  
—Woman of Courage, KNX.  
—Southernaires, KECA.  
—Civil Defense Protection School, KHJ, KVOE.  
—Jubilee, KFVB.  
—Pasadena Civic Auditorium, KPAS.  
—Music, KFAC.  
—W.P.A., KGFJ.  
—Science of Mind, KFOX.  
—Violet Schram, KFVD.  
—National Farm and Home Hour, KFSD.
- 1**—Backstage Wife, KFI.  
—Stepmother, KNX.  
—Bill's Wax Shop, KHJ, KFXM, KGB, KVOE.  
—Arthur Tracy, KECA.  
—Today's War Moods, KFVB.  
—Major League Baseball, KMPC.  
—Marching Mood, KPAS.  
★News, KMTR, KGFJ, KGER, KFVD.  
—Science of Mind, KFAC.  
—Memories, KRKD.  
—Matinee Melodies, KFOX.  
—Farm and Home, KFSD.
- 1:05**—Officers on Parade, KGER.
- 1:15**—Stella Dallas, KFI.  
—Nancy Drew, KNX.  
—Club Matinee, KECA.  
—New York Racing Season, KHJ, KFXM, KGB, KVOE.  
—Jubilee, KFVB.  
—Island Melodies, KPAS.  
—Music, KMTR, KRKD.  
—Classical Music, KFAC.  
—Meet the Band, KGFJ.  
—Classified, KFOX.  
—Number Melodies, KFSD.  
—Moods in Music, KFVD.
- 1:20**—Bits of Hits, KGER.
- 1:30**—Lorenzo Jones, KFI.  
—Housewives' Protective League, KNX.  
—Mutual Goes Calling, KHJ, KFXM, KGB, KVOE.  
—Hollywood Blvd. Quiz, KFVB.  
★News, KMPC.  
—Today's Almanac, KPAS.  
★Lynnan Smith, KMTR.  
—J. N. Yates, Organ, KFAC.  
—Salvatore Santaella, KRKD.  
—Music, KGFJ.  
—Christian Science, KFOX.  
—Spanish Trio, KGER.  
—Ann Gibson, KFSD.  
—Hawaiian Music, KFVD.
- 1:45**—Young Widder Brown, KFI.  
—Music, KFVB, KMTR.  
—Toe Tapping Time, KPAS.  
—Classical Music, KFAC.  
★News, Music, KRKD.  
—Blend of Blues, KFOX.  
—Club Matinee, KFSD.  
—Vocal Varieties, KFVD.
- 1:55**★News, KECA, KFSD.
- 2**—When a Girl Marries, KFI.  
—P. T. A., KHJ, KFXM.  
—Carr and Carter, KNX.  
—Moods for Moderns, KECA.  
—Hal Styles, KFVB.  
—Major League Baseball, KMPC.  
—Do You Remember?, KPAS.  
—Rainbow's End, KMTR.  
—Classical Music, KFAC.  
★News, KGFJ, KGER.  
—Race Resume, KRKD.  
—South American Music, KFOX.  
—Happy Bhapsod, KFSD.  
—Investment Problems, KGB.  
—Music Box, KFVD.  
—Civic, KVOE.
- 2:05**—Music, KRKD, KGER.
- 2:15**—Portia Faces Life, KFI.  
—Road of Life, KNX.  
—Sweet and Sentimental, KHJ, KVOE.  
—Songs of Faith, KFAC.  
—Contrasts in Rhythm, KPAS.  
—Civic, KGFJ, KFOX.  
—Salvation Army, KGER.  
—Pop. Orch., KFXM.  
—Unscheduled, KGB.  
★News, KFSD.  
—Organ Melodies, KFVD.
- 2:30**—The Andersons, KFI.  
—William Winter, KNX.  
—Classic Hour, KECA, KRKD.  
★News, KHJ, KFVB, KGER, KFXM, KGB, KVOE.  
—Music, KMTR.  
—Donna Dolfer, KFAC.  
—Helen Johns' Grab Bag, KGFJ.  
—Songs of the West, KFOX.

- Long Beach Band, KGER.
- House in the Country, KFSD.
- Romantic Rhythm, KFVD.
- 2:45 - Lone Journey, KFI.
- Unscheduled, KNX.
- Bookworm, KHJ, KGB, KVOE.
- U. S. Army, KFWB.
- ★News, KMPC, KFVD.
- Classical Music, KFAC.
- Let's Play Bridge, KPAS.
- Music, KRKD, KGFJ.
- Little Show, KFOX.
- I Met a Killer, KFXM.
- Chaplain Jim, U. S. A., KFSD
- 3 - Vic and Sade, KFI.
- Dave Lane, Songs, KNX.
- Prayer, KHJ, KVOE.
- Classic Hour, KECA.
- Off the Record, KMPC.
- ★News, KFWB, KGFJ, KGER, KMTR.
- Classical Music, KFAC.
- Musical Comedy, KPAS.
- ★Music and News, KFOX.
- Favorites, KFVD.
- Ministerial Alliance, KFXM.
- Messers Hawaiians, KFSD.
- 3:01 - Charm Column, KHJ.
- ★B. S. Bercovici, KGB, KVOE.
- 3:15 - The Bartons, KFI.
- Edgar H. Wileman, KNX.
- Basketball Roundup, KHJ, KFXM, KGB, KVOE.
- Music, KFWB, KMTR, KGFJ.
- Symphony, KFAC.
- ★News, KPAS, KFOX.
- America Calling, KFSD.
- 3:20 - Long Beach Band, KGER.
- J. Richards Orch., KHJ, KFXM, KGB, KVOE.
- 3:30 - Against the Storm, KFI.
- Frank Parker, KNX.
- J. Richards Orch., KHJ.
- What's Doing, KECA.
- Chuck Wagon Time, KPAS.
- Song of the Islands, KFWB.
- Pianos, KMTR.
- ★News, KRKD, KFOX.
- Music and News, KFOX.
- Trading Post, KFXM.
- Listening Time, KFSD.
- Off the Record, KGB.
- Novelty Notes, KFVD.
- Bargain Counter, KVOE.
- 3:35 - Music, KRKD.
- 3:45 - ★News, KFI, KECA, KFOX.
- ★The World Today, KNX.
- Escorts, KECA, KFSD.
- H'wood Shopping News, KHJ.
- Pop. Orch., KFWB.
- Timely Tunes, KPAS.
- Santaella Ensemble, KMTR.
- Good Afternoon Soldier, KFXM.
- Carter Wright, KFVD.
- 3:55 - Forest Lawn, KHJ.
- 4 - Art Baker's Notebook, KFI.
- Second Mrs. Burton, KNX.
- Clambake by Clancy, KECA, KFSD.
- Fulton Lewis, KHJ, KFXM, KGB, KVOE.
- Doo Mizzan, KFWB.
- Woman's World, KMTR.
- Musical Headlines, KMPC.
- Symphony, KFAC.
- Swing Shift, KPAS.
- ★News, KGFJ, KFOX, KGER, Piano, KFVD.
- 4:15 - Young Dr. Malone, KNX.
- Johnson Family, KHJ, KFXM, KGB, KVOE.
- Salon Moderne, KMPC.
- Classical Music, KFAC.
- Swing Session, KFOX.
- Concert Time, KGFJ.
- Movie Land Quiz, KRKD.
- Geo. Strange, KGER.
- ★News, KFVD.
- 4:30 - Rhythm Takes a Holiday, KFI.
- ★News, KNX, KECA, KFWB, KMPC, KFSD.
- Salvation Army, KHJ, KGB, KVOE.
- L. A. City College, KFAC.
- Remember with Floretta, KPAS.
- Music, KRKD.
- Jamboree, KFOX.
- Prophecy Speaks, KGER.
- Dr. Philip Lovell, KFXM.
- 90-90 Club, KFVD.
- 4:35 - Galen Drake, KNX.
- 4:45 - ★News, KFI, KRKD.
- Unscheduled, KHJ, KGB.

- 10-24 Ranch, KECA.
- Stuart Hamblen, KFWB.
- Christian Science, KFAC.
- Foreman of Flying Y, KMPC.
- Melody and Madness, KPAS.
- Pop. Orch., KFXM.
- Madame Kriete, KFSD.
- 5 - Don Winslow, KFI.
- Afternoon Dance, KNX.
- ★Broadway News, KHJ.
- Twilight Tales, KECA.
- Foreman of Flying Y, KMPC.
- Janlor League, KPAS.
- Stuart Hamblen, KFWB.
- ★News, KFAC, KGFJ, KGER, KFXM, KFSD.
- Dr. Davies, KMTR.
- Sunshine Pastor, KFOX.
- Best Buys, KGB.
- Tea Time, KFVD.
- Classified, KVOE.
- 5:05 - Latin Hour, KGER.
- 5:15 - Bridge Club, KFI.
- America's Home Front, KNX.
- Bert Butterworth, KHJ.
- Crimson Trail, KPAS.
- ★News, KECA, KMPC, KFVD.
- ★Carroll Lunt, KFAC.
- Music, KGFJ.
- Unscheduled, KFXM, KGB, KVOE.
- On With the Dance, KFSD.
- 5:30 - Peking John Doe, KFI.
- ★Harry Flannery, KNX.
- Captain Midnight, KHJ, KGB, KVOE, KFXM.
- Jack Owens, KECA.
- Uncle Harry, KMPC.
- Whoa Bill Chub, KFAC.
- Bing Sings, KPAS.
- ★News, KMTR, KFSD.
- Sports Secrets, KGFJ.
- Music, KFOX.
- Swing and Sweet, KFVD.
- 5:45 - By the Way With Bill Henry, KFI.
- ★News, Garred, KNX.
- ★News of World, KECA, KFSD.
- Jack Armstrong, KHJ, KFXM, KGB, KVOE.
- ★Our Daily Bread, KPAS.
- Phil Stanwick, KGFJ.
- Ross Enterprises, KFOX.
- 5:55 - Elmer Davis, News, KNX.
- 6 - Waltz Time, KFI.
- Accents on Music, KNX.
- ★Gabriel Heatter, KHJ, KGB.
- ★March of Time, KECA, KFSD.
- ★News, KFWB, KPAS, KFOX, KGER, KFXM.
- Sports Page, KMPC.
- Irwin Allen, KMTR.
- Evening Concert, KFAC.
- Italian Melodies, KGFJ.
- Evening Serenade, KFVD.
- Orange County News, KVOE.
- 6:05 - Pop. Orch., KFXM.
- 6:10 - Sportlight, KFOX.
- Race Results, KPAS.
- 6:15 - ★News, KHJ, KGB, KFVD.
- Songs, Buddy Clark, KNX.
- ★Dr. Chang, KFWB.
- U. S. Marines, KMPC.
- Big Brother Club, KPAS.
- Santaella Ensemble, KMTR.
- Dinner Music, KFOX.
- Frank E. Force, KGER.
- 6:30 - Plantation Party, KFI.
- First Nighter, KNX.
- Dinah Shore, KECA.
- Songs for Marching Men, KHJ, KFXM, KGB, KVOE.
- Vacation Time, KFVB.
- ★News, KMPC.
- Sergei Mahayky, KPAS.
- Pay Day, KMTR.
- Fannie Reinhart, KGFJ.
- American Jewish Hour, KGER.
- Evening Serenade, KFVD.
- Dinah Shore, Songs, KFSD.
- 6:45 - Sports Roundup, KECA.
- L. A. Defense Council, KFWB.
- Charles Garland, KMPC.
- Music, KMTR, KRKD.
- ★Ed Robbin, KFOX.
- Organ, KFXM.
- 6:55 - Ginny Simms, KNX.
- Ramona, KECA, KFSD.
- 7 - People Are Funny, KFI.
- Suspense, KNX.
- Elsa Maxwell, KECA, KFSD.
- Treasure Hour of Song, KHJ, KGB, KFXM, KVOE.
- Treasury Star Parade, KFWB.

- Strollin' Tom, KMPC.
- Sunset Serenade, KPAS.
- ★News, KMTR, KRKD, KGER.
- Evening Concert, KFAC.
- Spanish Hour, KGFJ.
- Strictly for Sportsmen, KFOX.
- Evening Serenade, KFVD.
- 7:05 - American Jewish Hour, KGER.
- 7:15 - Unscheduled, KECA.
- Music, KFWB, KMTR, KFOX.
- 710 Fu House, KMPC.
- Listen to Digest, KPAS.
- House Dreams, KFSD.
- 7:20 - K. K. Y. Orch., KHJ.
- 7:30 - Grand Central Station, KFI.
- How'm I Doin', KNX.
- Lightning Jim, KECA.
- Lone Ranger, KHJ, KGB, KFXM, KVOE.
- ★News, KFWB.
- Dr. Michelson, KMTR.
- Do You Know?, KRKD.
- Jewels in Music, KFOX.
- Meet Your Navy, KFSD.
- 7:45 - ★Robert Arden, KFWB, KFOX.
- Timely Tunes, KPAS.
- 8 - Fred Waring, KFI.
- Amos 'n' Andy, KNX.
- ★News, KECA, KMPC, KFAC, KGFJ, KGER.
- W. Johnson Orch., KHJ, KFXM, KGB.
- Talent Parade, KFWB.
- Christian Science Lecture, KMTR.
- ★J. Frank Burke, Commentator, KPAS.
- Music, KRKD.
- Bomb Shelter, KFOX.
- Esquires, KVOE.
- 8:05 - Spanish Hour, KGER.
- 8:15 - Lum and Abner, KFI.
- Time Out for Melody, KNX.
- Records, KECA.
- A. Arturo Orch., KHJ, KFXM, KGB, KVOE.
- Baseball: Hollywood vs. Sacramento, KFAC.
- Friendly Advisor, KGFJ.
- Loud Man, KMPC.
- Rhythm Time, KFOX.
- C. Agnew Orch., KFSD.
- Treasury Star Parade, KVOE.
- 8:30 - Whodunit, KFI.
- Phillip Morris Playhouse, KNX.
- Salute to Allies, KHJ.
- Gang Busters, KECA, KFSD.
- ★News, KFWB.
- Civilian Defense, KMTR.
- Remember Pearl Harbor, KGFJ.
- Judge Gardner, KFOX, KPAS.
- Meet the Band, KMPC.
- Voices in the Night, KFXM.
- Tropical Serenade, KGB, KVOE.
- 8:35 - Tropical Serenade, KHJ.
- 8:45 - Faces and Places, KMPC.
- Music, KFWB, KGFJ.
- Roberts Orch., KMTR.
- 8:55 - Toast to Allies, KGB.
- 9 - Music, KFI.
- Kate Smith, KNX.
- ★News, KECA, KHJ, KGFJ, KGER, KFXM, KGB, KVOE.
- 3D.
- Interview, KFWB.
- Church of Open Door, KPAS.
- Peter Potter, KMPC.
- Floyd Johnson, KMTR.
- Baseball, KFAC.
- Music, KRKD.
- Church of Christ, KFOX.
- 9:05 - Dark Fantasy, KFI.
- 9:15 - ★Hillman and Lindley, KECA.
- Aubrey Lee, KGER.
- E. Fitzgerald Orch., KFSD, KFSD.
- ★Cal Tinney, KHJ, KFXM, KGB, KVOE.

- J. Dunn Orch., KFWB.
- Music, KGFJ.
- ★News, KFOX.
- 9:30 - Sweeten Segue, KFI.
- ★Fulton Lewis, KHJ, KFXM, KGB, KVOE.
- ★Erskine Johnson, Hollywood Spotlight: (Thrifty Drug), KECA.
- B. McDonald Orch., KPAS.
- ★News, KFWB, KFSD.
- ★Jack Lester, KMTR.
- Call, State Guard, KGFJ.
- Music to Remember, KFOX.
- Merry-Go-Round Up, KRKD.
- 9:45 - ★Rodriguez & Sutherland, KECA.
- Hank Keene in Town, KHJ, KGB, KFXM, KVOE.
- Neil Reagan, KFWB.
- Music, KGFJ.
- Bob Brooks, KMTR.
- Remember, KFSD.
- 9:55 - Find the Woman, KNX.
- ★News, KFSD.
- 10 - Legion Stadium Fights, KECA.
- Piano Paintings, KFWB.
- ★Richfield News, KFI.
- ★Bob Garrod, News, KNX.
- ★Continous Newsreel, KHJ.
- ★News, KPAS, KGFJ, KGER, KFXM.
- What's New?, KMPC.
- Viennese Ens., KMTR.
- Lucky Lager Dance Time, KFAC.
- Club Alabam, KFOX.
- J. Reichman Orch., KVOE.
- George Bacon, KGB.
- Legion Stadium Fights, KFSD.
- 10:05 - Toast to Allies, KFXM.
- 10:10 - Aubrey Lee, KGER.
- 10:15 - Manchester Boddy, KFI.
- W. Hatch Orch., KNX.
- Bowling Notes, KFWB.
- W. Manore Orch., KMPC.
- Lampighter, Music, KPAS.
- Music, KMTR.
- Rev. Plunkett, KGFJ.

**DANCE TONITE**  
 10:30 to 11:30 P.M.  
 Every Night Except Sunday  
**KFWB**  
 America's Finest Bands

- 10:30 - ★Inside the News (Thrifty Drug), KFI.
- Sports Program, KNX.
- Organ, KECA.
- Fastside Dance Tonite, KFWB, KFSD.
- ★News, KMPC.
- Top of the Hill, KPAS.
- Maurice Kosloff, KGFJ.
- Club Alabam, KFOX.
- P. Martin Orch., KGB, KVOE, KFXM.
- 10:35 - Masterworks, KNX.
- 10:45 - Tempus of Today, KFI.
- C. Kennedy Trio, KMPC.
- Majestic Ballroom, KFOX.
- 10:55 - Nothing But Praise, KFI.
- 11 - Slim and Siam, KHJ, KFXM, KGB, KVOE.
- ★News, KFI, KNX, KGFJ.
- Philharmonia, KECA.
- Fastside Dance Tonite, KFWB, KFSD.
- Dance Music, KPAS, KFOX.
- Sense It, Please! KMPC.
- B. Henry Orch., KMTR.
- Lucky Lager Dance Time, KFAC.
- 11:15 - P. Harris Orch., KFI.
- J. Savitt Orch., KHJ, KGB, KVOE.
- Somerset House Piano, KFXM
- 11:20 - Public Affairs, KNX.
- 11:30 - D. Ellington Orch., KHJ, KFXM, KGB, KVOE.
- Music You Want, KFWB.
- ★News, KMTR.
- Music to Remember, KPAS.
- Cowboy Music, KGFJ.
- Organ, KFSD.
- 11:35 - M. Sand Orch., KNX.
- 11:45 - Melodie at Midnight, KFI.
- 11:55 - ★News, KNX, KFWB, KPAS.

9:30 P.M.—KECA  
 "Hollywood Spotlight"  
 10:30 P.M.—KFI  
 "Inside the News"  
 Presented by  
**THRIFTY DRUG STORES**

Gordon's Switch

Gale Gordon, co-star with Sharon Douglas of CBS-KNX's serial "Second Mrs. Burton," is the same actor who portrays the role of Mayor La Trivia on the Fibber McGee-Molly show over NBC.

Gosden to Culver

Freeman Gosden, the "Amos" of CBS's "Amos 'n' Andy," has acquired a new respect for men in the U. S. Cavalry. His son, Freeman Jr., is entering Culver Military Academy this fall.

Langdon's Click

One of the hits of the local radio season is Harry Langdon, former star of silent film comedies, whose piano-tuning act on Look Who's Here over CBS every Saturday is clicking solidly with the variety fans.



KNX, 4 p.m. Mon.-Fri.



KNX, 8 p.m. Mon.-Fri.



KNX, 8 p.m. Sat.



# SATURDAY, MAY 23

★ indicates News Broadcast

- 8—On the Job, KFI.
- ★ Breakfast Club, KECA, KFSD
- ★ News, KNX, KGKJ, KFOX, KGER.
- Music, KHJ, KGB, KVOE.
- Pop. Orch., KFVB.
- Andy and Virginia, KMPC.
- Morning Pickup, KPAS.
- Music, KMTR, KRKD.
- Country Church, KFAC.
- Trading Post, KFXM.
- Covered Wagon Jubilee KFVD.
- 8:05—God's Country, KNX.
- Soul Patrol, KGER.
- 8:15—Musical Clock, KFI.
- ★ Australian News, KHJ, KGB, KVOE.
- Market Report, KMPC.
- ★ News, KPAS.
- Breakfast Serenade, KGKJ.
- Recorded Review, KFOX.
- Military Band, KFXM.
- Mizpah, KGER.
- The Band Played On, KFSD.
- 8:30★ News, KFI, KHJ, KECA, KRKD.
- Let's Pretend, KNX.
- After Reveille, KMPC.
- Dr. Clem Davies, KMTR.
- Melody Clock, KPAS.
- Strollin' Tom, KFAC.
- Termitte Topics, KGKJ.
- Songs of the West, KFOX.
- Sunshine Service, KFXM.
- Haven of Rest, KGB.
- Army Band, KVOE.
- Good Cheer, KFSD.
- 8:35—Music, KRKD.
- 8:45—Martha Tilton, KFI.
- Robert Lee Johnson, KECA.
- U. S. Army Band, KHJ.
- Salvation Army, KFVB.
- County Medical Assn., KFAC.
- Dr. Weisman, KGKJ.
- Classified, KFOX.
- Army Band, KFXM.
- ★ News, KFSD.
- 8:50—Music, KFI.
- 9—What's Doing, KFI.
- Theater of Today, KNX.
- Red Cross Nutrition Series, KHJ, KVOE, KGB, KFXM.
- ★ News, KMPC, KGKJ, KGER.
- Breakfast Club, KECA.
- Pop. Orch., KFVB, KFXM.
- Prairie Schooner, KPAS.
- Christian American Crusade, KMTR.
- Sagebrush Serenade, KRKD.
- Daily Inspirational, KFAC.
- Firebrands for Jesus, KFOX.
- Four Belles, KFSD.
- Waltz Time, KFVD.
- 9:05—Music, KGER.
- 9:15—Consumer Tips, KFI.
- Federated Churches, KECA.
- Songalogue, KHJ, KGB, KVOE.
- ★ News, KMTR, KFVD.
- Pop. Orch., KFVB, KFXM.
- Music, KGKJ.
- Morning Pickup, KMPC.
- Classical Music, KFAC.
- Bread of Life, KGER.
- Pet Club, KFSD.
- 9:30—Luncheon Date With Ilka Chase, KFI.
- Stars Over Hollywood, KNX.
- W. P. A. Symphony, KECA.
- Music, KHJ, KRKD.
- ★ News, KFVB.
- Do You Know?, KPAS.
- W. B. Record, KMTR.
- Farm and Home, KFSD.
- Revival, KGER.
- Children's Scrapbook, KFXM, KGB, KVOE.
- Here Comes Parade, KFVD.
- 9:45—Naomi Reynolds, KECA.
- Food for Thought, KHJ.
- Bing Crosby, KFVB.
- ★ News, KMPC, KRKD.
- Music, KMTR, KPAS.
- Charitoters, KFOX.
- Full Gospel, KGER.
- 10—Lincoln Highway, KFI.
- Columbia Country Journal, KNX.
- Dr. William Casselberry, KECA.
- Dr. Clem Davies, KFVB.
- Say When, KMPC.
- ★ News, KHJ, KPAS, KGKJ, KGER, KFXM, KFOX, KGB, KVOE.
- Our Saviour's Lutheran Church, KMTR.
- Serenade, KFAC.
- Turk Bulletins, KRKD.
- V. Lopez Orch., KFSD.
- Gospel in Song, KFVD.
- 10:05—Full Gospel, KGER.
- 10:15—V. Lopez Orch., KECA.
- On Guard With the Coast Guard, KHJ.
- Pop. Orch., KFVB, KFXM.
- Tune Testers, KPAS.
- ★ News, KMTR.
- City Defense Council, KRKD.
- Music, KGKJ.
- Jesus' Name, KGER.

- Organ, KFOX.
- Bulletin Board, KGB.
- Federal Music, KVOE.
- 10:30—America the Free, KFI.
- Action on the Home Front, KNX.
- Colonial Network Orch., KHJ, KGB, KFXM, KVOE.
- Unscheduled, KECA.
- Books in Review, KMPC.
- Musical Varieties, KPAS.
- Just Plain Folks, KMTR.
- Sunshine Pastor, KGER.
- ★ News, KFAC.
- ★ Voice of Government, KRKD.
- Varieties, KFOX.
- Al & Lee Reiser, KFSD.
- Midmorning Serenade, KFVD.
- 10:45—Treasury Star Parade, KNX.
- Joan Brooks, KECA.
- Korn Kobbler, KHJ, KGB, KFXM, KVOE.
- ★ News, KFVB, KMPC.
- Classical Music, KFAC.
- ★ News, Music, KRKD.
- Rhythmic Age, KFOX.
- Friendship Exchange, KFSD.
- ★ Monitor News, KVOE.
- 11—U. S. Marine Band, KFI.
- Fantasy in Melody, KECA, KFSD.
- J. Long Orch., KHJ, KFXM, KGB, KVOE.
- ★ News, KNX, KGKJ, KGER, KFVD.
- J. Jarvis, KFVB.
- Down the Mississippi, KMPC.
- Pasadena News, KPAS.
- Dr. Talbot, KMTR.
- U. S. Army Recruiting, KFAC.
- Music, KRKD.
- Sing Swing, KFOX.
- 11:05—Of Men and Books, KNX.
- Music as You Like It, KPAS.
- 11:15—Homes on the Land, KPAS.
- Music, KGKJ, KFAC, KFOX.
- Good Neighbor, KGER.
- Musical Album, KFVD.
- 11:30—County Medical Association Talk, KFI.
- Army Recruiting, KNX.
- Elwood Gary, KECA.
- C. Cavallero Orch., KHJ, KVOE, KFXM.
- Denny Shane, KMPC.
- Pasadena Independent, KPAS.
- ★ News, KMTR, KRKD, KFOX.
- City Dwellers, KGKJ.
- ★ News, KFSD.
- Camp Callan Cannonade, KGB.
- Piano, KFVD.
- 11:35—Elwood Gary, KECA, KFSD.
- 11:45—Matinee in Rhythm, KFI.
- Town Crier, KNX.
- ★ News, KECA, KFSD.
- Norman Parade, KMPC.
- Let's Listen To, KPAS.
- Music, KMTR, KGKJ.
- Matamoros, Pianist, KRKD.
- Treasury Star Parade, KFOX.
- Police Interview, KGER.
- Violet Schram, KFVD.

## SATURDAY Program Highlights

Morning Programs Appear in Lightface Type: Afternoon and Evening Programs in Boldface.

### Variety

- 7:45—Tip of the Morning, KNX.
- 8:30—Let's Pretend, KNX.
- 9:30—Luncheon Date, KFI.
- 10:30—America the Free, KFI.
- 5:30—Traffic Tribunal, KFI.
- 6:00—Barn Dance, KFI.
- 7:00—Tune Out Time, KECA.
- 7:30—Grand Ole Opry, KFI.
- 8:00—Truth or Consequences, KFI.
- 8:30—Hobby Lobby, KNX.
- 9:00—Believe It or Not, KECA.

### Drama

- 9:00—Theatre of Today, KNX.
- 9:30—Stars Over Hollywood, KNX.
- 10:00—Lincoln Highway, KFI.
- 2:00—Doctors at Work, KFI.
- 4:00—Little Blue Playhouse, KECA.
- 5:00—Green Hornet, KECA.
- 8:30—Abie's Irish Rose, KFI.

### Outstanding Music

- 1:00—Opera Festival, KHJ-KGB-KFXM-KVOE.
- 1:00—Matinee at Meadowbrook, KNX.
- 1:15—Melody Bouquet, KFAC.
- 2:00—Budapest String Quartet, KNX.
- 2:00—Sunset Serenade, KHJ-KGB-KFXM-KVOE.
- 5:30—California Melodies, KHJ-KFXM-KVOE.

- 6:00—America Loves a Melody, KHJ-KFXM-KVOE.
- 6:00—Evening Concert, KFAC.
- 6:00—Summer Symphony, KECA, KFSD.
- 6:45—Saturday Night Serenade, KNX.
- 7:15—America Preferred, KHJ, KGB-KFXM-KVOE.
- 8:00—Guy Lombardo, KNX.
- 9:00—Your Hit Parade, KNX.
- 10:00—Lucky Lager Dance Time, KFAC.
- 10:30—Eastside Dance Tonight, KFVB-KFSD.
- 11:00—Philharmonia, KECA.

### Public Affairs

- 9:00—Red Cross Nutrition Series, KHJ-KGB-KFXM-KVOE.
- 4:00—People's Platform, KNX.
- 7:15—Labor for Victory, KFI.
- 7:15—Public Affairs, KNX.
- 8:30—ABC News, KECA, KFSD.
- 11:03—Public Affairs, KNX.

### Sports—Comment

- 2:15—Baseball: Hollywood vs. Sacramento, KFAC.
- 3:45—Baseball Roundup, KHJ, KGB-KFXM-KVOE.
- 7:45—Inside of Sports, KHJ, KGB-KFXM-KVOE.
- 10:15—Bowling Notes, KFVB.
- 11:15—Sport Scripts, KFI.

KMTR	KFI	KECA	KHJ	KFVD	KPAS	KFSG	KGKJ	KFXM	KFCAC	KGER
↓KFSD	↓KMPC	↓KLEV	↓KFVB	↓KNX	↓KRKD	↓KPPC	↓KFOX	↓KGB	↓KVOE	
570	640	790	930	1020	1150	1240	1330	1390		
600	710	870	980	1070	1110	1230	1280	1360	1490	

- 11:55—KNX-tra, KNX.
- 12—Farm Reporter, KFI.
- Action on Home Front, KNX.
- Royal Canadian Air Force Band, KECA, KFSD.
- Al Jarvis, KFVB.
- ★ Broadway News, KHJ.
- War Service Bureau, KMPC.
- KFAS Entertains, KPAS.
- ★ News, KGKJ, KGER.
- Strike Up the Band, KFAC.
- Music, KMTR, KRKD, KFVD.
- Tin Pan Alley, KFOX.
- Pop. Orch., KFXM.
- Unscheduled, KGB, KVOE.
- 12:10—Music, KGER.
- 12:15—Air Youth of America, KFI.
- Treasury Star Parade, KNX.
- Land of the Free, KHJ.
- ★ News, KMPC, KFOX, KFXM.
- Radio News Reel, KMTR.
- Music, KGKJ, KGER.
- 12:30—Campus Capers, KFI.
- Unscheduled, KECA.
- University Music Hour, KHJ, KVOE, KFXM, KGB.
- F.O.B., Detroit, KNX.
- ★ News, KFVB, KPAS, KFAC, KFSD.
- Music, KMTR, KFOX.
- Musical Marathon, KMPC.
- Little Show, KGER.
- Violet Schram, KFVD.
- Jimmie's Saddle Pals, KRKD.
- 12:35—C. Lucas Orch., KECA, KFSD.
- 12:45★ News, KFI.
- Jubilee, KFVB.
- Rumba Time, KPAS.
- W.P.A. Program, KFAC.
- Jungle Jim, KGKJ.
- Dick Ross, KFOX.
- Music, KGER.
- 1—Down Mexico Way, KFI.
- Matinee at Meadowbrook, KNX.
- Club Matinee, KECA, KFSD.
- Today's War Moods, KFVB.
- Classical Music, KFAC.
- Opera Festival, KHJ, KGB, KFXM, KVOE.
- ★ News, KGER, KFVD, KGKJ.
- Marching Mood, KPAS.
- Musical Marathon, KMPC.
- Dick Ross, KMTR.
- Memories, KRKD.
- Melodies, KFOX.
- 1:05—Traffic Whys, KGER.
- 1:15—Masterpieces, KPAS.
- Jubilee, KFVB.
- Melody Bouquet, KFAC.
- Music, KRKD.
- Met the Band, KGKJ.
- Classified, KFOX.
- Pop. Orch., KFXM.
- Moods in Music, KFVD.
- 1:20—Bits of Hits, KGER.
- 1:30—Your Number, Please, KFI.
- ★ News, KNX.

- Boulevard Quiz, KFVB.
- Pension Sweepstakes, KMTR.
- Salvatore Santaella, KRKD.
- Music, KGKJ.
- ★ Christian Science Monitor Views the News, KFOX.
- Spanish Trio, KGER.
- Pop. Orch., KFXM.
- Hawaiian, KFVD.
- 1:35—Matinee at Meadowbrook, KNX.
- 1:45—Music, KFVB.
- Toe Tapping Time, KPAS.
- ★ News, Music, KRKD.
- Civic, KFOX.
- Vocal Varieties, KFVD.
- 1:55★ News, KECA, KFSD.
- 2—Doctors at Work, KFI.
- Glenn Miller Sunset Serenade, KHJ, KFXM, KGB, KVOE.
- Budapest String Quartet, KNX.
- U. S. Army Recruiting, KECA.
- Popular Music, KFVB.
- Musical Marathon, KMPC.
- Music, KMTR.
- Musical Matinee, KPAS.
- Melody Bouquet, KFAC.
- Race Resume, KRKD.
- ★ News, KGKJ, KGER.
- South American Music, KFOX.
- J. Dorsey Orch., KFSD.
- Organ, KFVD.
- 2:05—Music, KGER, KRKD.
- 2:15—C. Sprivak Orch., KECA.
- Baseball: Hollywood vs. Sacramento, KFAC.
- Civic News, KGKJ.
- Music, KFVD.
- Siesta, KGER.
- Music and News, KFOX.
- 2:30—Ricardo Time, KFI.
- L. Hampton Orch., KECA, KFSD.
- ★ News, KRKD.
- Music, KGKJ.
- Long Beach Band, KGER.
- Western Songs, KFOX.
- Salvation Army, KFVD.
- 2:45★ Alex Dreier, News, KFI.
- Music, KRKD.
- The Little Show, KFOX.
- ★ News, KFVD.
- Let's Waltz, KGB.
- Rhythm Rascals, KVOE.
- 3—Golden Melodies, KFI.
- U. S. Navy Recruiting, KNX.
- Dinner Music Concert, KECA.
- Prayer: Anchors Aweigh, KHJ, KFXM, KGB, KVOE.
- Al Jarvis, Discussion, KFVB.
- Foreman of Flying Y, KMPC.
- Baseball, KFAC.
- Musical Matinee, KPAS.
- Music, KMTR, KRKD.
- ★ News, KMTR, KGKJ, KGER.
- Music, KRKD.
- Music and News, KFOX.
- Balboa Park Organ, KFSD.
- Pop. Favorites, KFVD.
- 3:15—Calling Pan America, KNX.
- ★ News, KPAS.
- Saturday's Letter, KMTR.
- Concert Time, KGKJ.
- Music and News, KFOX.
- 3:20—Long Beach Band, KGER.
- 3:25★ News, KFI, KECA.
- 3:30—Religion in the News, KFI.
- What's Doing, KECA.
- Fighting Tools, KHJ, KFXM.
- Chuck Wagon Rhythm, KPAS.
- Piano, KMTR.
- ★ News, KRKD.
- Jean Cavalli, KFSD.
- George Bacon, KGB.
- Novelty Notes, KFVD.
- Classified, KVOE.
- 3:35—Music, KRKD.
- 3:45—Three Suns Trio, KFI.
- The World Today, KNX.
- Edward Tomlinson, KECA, KFSD.
- Baseball Roundup, KHJ, KGB, KFXM, KVOE.
- Santaella Ensemble, KMTR.
- Carter Wright, KFVD.
- 3:50—Four Clubmen, KHJ, KGB, KFXM, KVOE.
- 4—Noah Webster Says, KFI.
- People's Platform, KNX.
- Dr. Matthews, KHJ, KFXM, KGB, KVOE.
- Little Blue Playhouse, KECA.
- Music, KFVB, KRKD.
- Foreman of Flying Y, KMPC.
- Woman's World, KMTR.
- Baseball, KFAC.
- Swing Shift, KPAS.
- ★ News, KGKJ, KFOX, KGER.
- Rhythm Ramblers, KFSD.
- Piano, KFVD.
- 4:15—Spastic Society, KFVB.
- MovieLand Quiz, KRKD.
- Music, KGKJ.
- George Strange, KGER.
- ★ News, KFVD.
- 4:25—Music, KNX.
- 4:30—Wings Over the West, KFI.
- Tillie the Toiler, KNX.

- J. Richards Orch., KHJ, KGB, KVOE.
- Message of Israel, KECA, KFSD.
- Blind Artists Guild, KFVB.
- ★News, KMPC.
- Baseball Scoreboard, KFAC.
- Broadway Bandwagon, KPAS.
- Music, KFXM, KRKD.
- Caballeros, KFXM.
- Prophecy Speaks, KGER.
- Tea Time, KFVD.
- 4:45- Unscheduled, KFI.
- Treasury Star Parade, KHJ.
- Stuart Hamblen, KFVB.
- Crosbyana, KMPC.
- Music, KFAC.
- King's Trumpeters, KMTR.
- ★News, KRKD.
- Adult Education, KGFJ.
- J. Richards Orch., KFXM.
- 5**
- On the Scouting Trail, KFI.
- Saturday Short Story, KNX.
- ★News, KHJ, KFAC, KGFJ, KGER, KFXM, KFSD.
- Green Hornet, KECA.
- Stuart Hamblen, KFVB.
- Dr. Clem Davies, KMTR.
- American Hour, KMPC.
- Musical Comedy Favorites, KPAS.
- Songs of Saddle, KRKD.
- Jamboree, KFOX.
- City Reporter, KGB.
- Tea Time, KFVD.
- Unscheduled, KVOE.
- 5:05- Latin Hour, KGER.
- 5:15- Rhythm Minutes, KNX.
- ★News, KFVD.
- M. Howard Pagan, KFAC.
- Music, KGFJ, KFXM.
- On With the Dance, KFSD.
- 5:25- U.S.O. News, KFSD.
- 5:30- Traffic Tribunal, KFI.
- ★Harry Flannery, KNX.
- Swap Night, KECA, KFSD.
- California Melodies, KHJ, KGB, KFXM, KVOE.
- ★News, KMTR.
- Bing Sings, KPAS.
- Sport Secrets, KGFJ.
- Race Results, KRKD.
- Musical Cocktail, KFOX.
- Swing and Sweet, KFVD.
- 5:45- By the Way With Bill Henry, KFI.
- ★Garred, News, KNX.
- Organ, KPAS.
- Music, KMTR.
- ★News, KRKD.
- Phil Stanwick, KGFJ.
- Dick Ross, KFOX.
- ★News of the Week, KGB.
- 5:55★Daily News, KNX.
- 6**
- National Barn Dance, KFI.
- Look Who's Here, KNX.
- Summer Symphony, KECA, KFSD.
- America Loves a Melody, KHJ, KFXM, KVOE.
- ★News, KFVB, KPAS, KFOX, KGER.
- Irwin Allen, KMTR.
- Italian Melodies, KGFJ.
- Evening Concert, KFAC.
- Concert Music, KRKD.
- F.O.B. Detroit, KMPC.
- Keep 'Em Flying, KGB.
- Serenade, KFVD.
- 6:05- Music, KGER.
- 6:10- Sportlight, KFOX.
- Race Results, KPAS.
- 6:15- Radio News Weekly, KFVB.
- Santaelia Ensemble, KMTR.
- Easy Listening, KPAS.
- Dinner Music, KFOX.
- ★News, KFVD.
- 6:30- Here's the Story, KNX.
- Rabbi Winkler, KFVB.
- Off the Record, KMPC.
- Dinner Music, KPAS.
- Music, KMTR, KGFJ.
- Swing Session, KFOX.
- Pastor Glover, KGER.
- Evening Serenade, KFVD.
- 6:45- Saturday Night Serenade, KNX.
- ★J. MacDonald, KECA, KFSD.
- Pop. Orch., KFVB.
- Playground Dept. Music., KMTR.
- Father Vaughan, KRKD.
- 7**
- Sports Newsreel, KFI.
- Saturday Night Serenade, KNX.
- Tune Out Time, KECA.
- What's Your Answer?, KFVB.
- ★News & Views, KHJ, KGB, KFXM, KVOE.
- ★News, KMTR, KGER, KRKD.
- Other Americas, KMPC.
- Serenade, KPAS.
- Spanish Hour, KGFJ.
- Evening Concert, KFAC.
- Dairy Drama, KFOX.
- Whistling Parson, KFSD.
- Evening Serenade, KFVD.
- 7:05- Music, KGER.
- 7:15- Labor for Victory, KFI.
- Public Affairs, KNX.
- America Preferred, KHJ, KFXM, KGB, KVOE.
- Music, KNX, KMTR.
- Gems from the Opera, KPAS.
- Three-Quarter Time, KRKD.
- Bomb Shelter, KFOX.
- 7:30- Grand Ole Opry, KFI.
- Voices in the Night, KNX.
- Red Ryder, KECA, KFSD.
- Music City, KMPC.
- ★News, KFVB.
- Dr. Michelson, KMTR.
- Do You Know? KRKD.
- Judge Gardner, KFOX.
- Spanish Hour, KGER.
- 7:45★Frazier Hunt, KNX.
- Inside of Sports, KHJ, KGB, KFXM, KVOE.
- American Sketches, KFVB.
- Timely Tunes, KPAS.
- Evangelistic, KFSG.
- 8**
- Truth or Consequences, KFI.
- G. Lombardo Orch., KNX.
- Unscheduled, KHJ, KFXM, KVOE.
- ★News, KECA, KFAC, KGFJ, KMPC, KGER.
- Navy in Review, KFVB.
- Music, KMTR.
- Your Favorite Band, KPAS.
- Naval Reserve, KFOX.

- Victory Network, KFSD.
- Victory Program, KGB.
- 8:05- Spanish Hour, KGER.
- 8:15- Postal Oddities, KECA.
- J. Wald Orch., KHJ, KFXM, KGB.
- Pop. Orch., KFVB.
- Dr. James W. Fifield, Jr., KFAC.
- Let's We Forget, KMPC.
- Roberts Orch., KMTR.
- Music, KGFJ.
- South American, KFOX.
- On With the Dance, KFSD.
- Let's Dance, KVOE.
- 8:30- Abie's Irish Rose, KFI.
- Hobby Lobby, KNX.
- Flying Feet, KHJ.
- ★ABCD News, KECA, KFSD.
- Glendale Ballroom, KFVB.
- Music City, KMTR.
- B. Selvin Orch., KMPC.
- Judge Gardner, KPAS.
- Remember Pearl Harbor, KGFJ.
- Lukens Valley Church, KFOX.
- J. Reichman Orch., KFXM, KGB, KVOE.
- 8:45- Music, KGFJ.
- Classical Music, KFAC.
- 8:55- News, Joy, KNX.
- 9**
- Music for Americans, KFI.
- Your Hit Parade, KNX.
- Believe It or Not, KECA, KFSD.
- ★News, KHJ, KGFJ, KFXM, KGB, KVOE, KGER.
- Pop. Orch., KFVB.
- Music Box, KMPC.
- Waltz Time, KPAS.
- Music City, KMTR.
- Dick Ross, KFOX.
- Classical Music, KFAC.
- 9:05- Christian Hour, KGER.
- 9:15- C. Foster Orch., KHJ, KFXM, KGB, KVOE.
- Music, KGFJ.
- ★News, KFOX, KPAS.
- 9:30- Unscheduled, KFI.
- ★News, KECA, KFVB, KFSG.
- ★B. B. C. News, KHJ, KFXM, KGB, KVOE.
- Music, KMTR.
- A. McDonald Orch., KPAS.
- Dick Ross, KFOX.
- Russian Lecture, KGER.
- A. Donahue Orch., KFSD.
- 9:35- C. Thornhill Orch., KHJ, KFXM, KGB, KVOE.
- Radio S. S. Teacher, KFSG.
- 9:45- J. Long Orch., KNX.
- Unscheduled, KECA, KFSD.
- Bob Brooks, KMTR.
- 10**
- Unscheduled, KFI, KECA.
- ★News, KNX, KGFJ, KGER.
- ★Continues Newsreel, KHJ, KFAC.
- Broadway Bandwagon, KPAS.
- What's New?, KMPC.
- Viennese Ens., KMTR.
- Lucky Lager Dance Time, KECA.
- Silver Band, KFSG.
- K. Kyser Orch., KFXM, KGB, KVOE.
- 10:15★News, Meyers, KFI.
- R. Wilde Orch., KECA, KFSD.

- Bowling Notes, KFVB.
- W. Manone Orch., KMPC.
- Rescue Mission, KPAS.
- Music, KMTR.
- Victory Assembly, KGFJ.
- Salvation Army, KGER.
- Club Alabam, KFOX.
- F. Martin Orch., KGB, KFXM, KVOE.
- 10:30- Best of the Week, KFI.
- L. Gluskin Orch., KNX.
- H. James Orch., KECA.
- Eastside Dance Tonight, KFVB, KFSD.
- ★News, KMPC, KFSG.
- Music, KMTR, KFOX.
- Pop. Concert, KGER.
- King & Pannell Orch., KFXM, KGB, KVOE.
- 10:35- Campus Christians, KFSG.
- 10:45- C. Kennedy Trio, KMPC.
- Club Alabam, KFOX.
- Dance Music, KPAS.
- 10:55- Nothing But Praise, KFI.
- 11**
- Philharmonia, KECA.
- L. Young Orch., KHJ, KFXM, KGB, KVOE.
- ★News, KFI, KNX, KGFJ.
- Eastside Dance Tonight, KFVB, KFSD.
- Scuse It, Please!, KMPC.
- Dance Music, KPAS.
- Lucky Lager Dance Time, KFAC.
- H. Henry Orch., KMTR.
- El Monte Choralettes, KFSG.
- 11:05- Public Affairs, KNX.
- 11:15- Sports Scripts, KFI.
- J. Savitt Orch., KHJ, KGB, KVOE.
- Somerset House, KFXM.
- Music, KGFJ, KMTR.
- 11:20- Treasury Star Parade, KNX.
- 11:30- P. Harris Orch., KFI.
- D. Ellington Orch., KHJ, KFXM, KGB, KVOE.
- Musical Comedy Gems, KFVB.
- Music to Remember, KPAS.
- ★News, KMTR, KFSG.
- Cowboy Trio, KGFJ.
- Organ, KFSD.
- 11:35- M. Strand Orch., KNX.
- Drama, KFSG.
- 11:45- Melodies at Midnight, KFI.
- 11:55★News, KNX, KFVB, KPAS.

DANCE MUSIC AT ITS BEST

# LUCKY LAGER DANCE TIME



## KFAC

10 to 12 EVERY NIGHT

# FREQUENCY MODULATION LOGS

Week's Logs for the Don Lee Station, K45LA, the Only Frequency Modulation Station in Southern California

### Sunday, May 17

- 3:00- Afternoon Varieties.
- 4:30- Nobody's Children.
- 5:00- A Rhapsody in Wax.
- 6:00- Old Fashioned Revival.
- 7:00- Echoes of the Opera.
- 1:30- Keep 'Em Rolling.
- 8:00- Hancock Ensemble.
- 8:30-9:00- Dancetime.

### Monday, May 18

- 3:00- Prayer.
- 3:01- Eddie Albright.
- 3:30- Afternoon Varieties.
- 3:45- Musical Matinee.
- 4:00- Afternoon Varieties.
- 4:30- Salon Recital.
- 5:30- Music for America.
- 6:00- Dancetime.
- 7:30- A Rhapsody in Wax.
- 7:15- Mickey Alpert Orchestra.
- 7:30- Music That Endures.
- 8:00- Pancho Orchestra.

- 8:15- Wally Johnson Orchestra.
- 8:30-9:00- Dancetime.

### Tuesday, May 19

- 3:00- Eddie Albright.
- 7:30- Popular Concert.
- 4:00- Afternoon Varieties.
- 4:45- Salon Recital.
- 5:30- Dancetime.
- 6:15- Gaslite Harmonies.
- 6:30- Kay Kyser Orchestra.
- 7:00- A Rhapsody in Wax.
- 7:30- Ina Hutton Orchestra.
- 7:45- Jerry Sears.
- 8:00- Don Bestor Orchestra.
- 8:15- Hal Saunders Orchestra.
- 8:30-9:00- Rudy Bundy Orchestra.

### Wednesday, May 20

- 3:00- Eddie Albright.
- 3:30- Afternoon Varieties.
- 4:30- Salon Recital.
- 5:15- Carmen Cavallero Orchestra.
- 5:30- Canadian Grenadier Guards Band.

- 6:00- Dancetime.
- 6:30- A Rhapsody in Wax.
- 7:15- Pancho Orchestra.
- 7:30- A Rhapsody in Wax.
- 8:00- Sammy Watkins Orchestra.
- 8:15- Arturo Arturo Orchestra.
- 9:30-9:00- Tune Up, America.

### Thursday, May 21

- 3:00- Eddie Albright.
- 3:30- Afternoon Varieties.
- 5:00- American Opera Festival.
- 6:00- Dancetime.
- 6:00- Americans at the Ramparts.
- 7:00- A Rhapsody in Wax.
- 7:30- Dancetime.
- 8:00-9:00- Standard Symphony Hr.

### Friday, May 22

- 3:00- Prayer.
- 3:01- Eddie Albright.
- 3:20- Johnny Richards Orchestra.

- 3:45- Afternoon Varieties.
- 4:30- Salon Recital.
- 5:15- Pan Americana.
- 5:30- Songs for Marching Men.
- 6:00- Dancetime.
- 6:30- A Rhapsody in Wax.
- 8:00- Wally Johnson Orchestra.
- 8:15- Arturo Arturo Orchestra.
- 8:30-9:00- Tropical Serenade.

### Saturday, May 23

- 3:00- Prayer, Anchors Aweigh.
- 3:30- Little Show.
- 4:00- Afternoon Varieties.
- 5:00- Unscheduled.
- 5:30- California Melodies.
- 6:00- America Loves a Melody.
- 7:00- Jerry Sears.
- 7:15- America Preferred.
- 7:45- Little Concert.
- 8:00- Unscheduled.
- 8:15- Jerry Wald Orchestra.
- 8:30-9:00- Sammy Watkins Orch.

# THE PROGRAM FINDER

Note: Programs marked with an asterisk (\*) are of the contest, quiz, or offer type.

★ Indicates programs of news and commentation.

★ ABCD News..... KECA, KPSD, 8:30 p.m. Sa	Carnation Bouquet..... KHJ, 11:45 a.m. Tu, Th	Free France..... KFWB, 7:15 p.m. Su
Able's Irish Rose..... KFI, 9:30 p.m. Sa	Carr and Carter..... KNN, 2 p.m. M-F	Friendly Hour..... KFAC, 7 a.m. Su
Action on the Home Front..... KNN, 12 m. Sa	Casselberry, Dr..... KECA, 10 a.m. Sa	From the Dugout..... KMPC, 12:30 p.m. M-F
Adams, Les..... KFAC, 11 a.m. M-F	Catholic Hour..... KECA, 3 p.m. Su	Funnypaper Man..... KHJ, 8 a.m. Su
African Trek..... KPSD, 2 p.m. Su	Cavalcade of America..... KFI, 7:30 p.m. M	Gang Busters..... KECA, KPSD, 8:30 p.m. F
Against the Storm..... KFI, 3:30 p.m. M-F	★ Chang, Dr..... KFVB, 8:15 p.m. M, W, F	Garden Club..... KECA, 9 a.m. Su
Air Youth of America..... KFI, 12:15 p.m. Sa	★ Chang, Mrs. H. H. KFVB, 6:15 p.m. Tu, Th	*Garred, Bob..... KNN, 7:30 a.m. M-Sa
Albright, Eddie..... KHJ, 11:30 a.m. M-F	Chapel Quartet..... KFI, 8:45 p.m. Su	KNN, 10 p.m. M-Sa
Album of Familiar Music..... KHJ, 6:30 p.m. Su	Chaplain Jim, U.S.A..... KECA, 11:30 a.m. M-F	KNN, 10:30 a.m. Su
Aldrich Family..... KFI, 9 p.m. Th	Charm Column..... KHJ, 3 p.m. F	Gateway to Music..... KFAC, 6 p.m. Su
Allas John Freedom..... KECA, 4:30 p.m. Su	Chase & Sanborn..... KECA, KFI, 12 p.m. Su	Gay Nineties Revue..... KMPC, 8:30 p.m. M
Allen, Fred..... KNN, 6 p.m. Su	Chats About Dogs..... KMPC, 11 a.m. M-F	God's Country..... KNN, 8:05 a.m. Sa
Amanda..... KECA, KPSD, 10:30 a.m. M-F	*Chef Milani..... KECA, KPSD, 4 p.m. F	Goldbergs..... KNN, 11:45 a.m. M-F
America Loves A Melody..... KHJ, KFXM, KVOE, 6 p.m. Sa	Chicago Round Table..... KFI, 11:30 a.m. Su	Golden Melodies..... KFI, 3 p.m. Sa
America Preferred..... KHJ, KGB, KVOE, 7:15 p.m. Sa	Children's Scrapbook..... KGB, KFXM, KVOE, 9:30 a.m. Sa	Good Cheer..... KPSD, 6 p.m. M-Sa
America the Free..... KFI, 10:30 a.m. Sa	Christian Science..... KFAC, 4:45 p.m. Tu, Th, F	Good Will Hour..... KECA, KPSD, 7 p.m. Su
American Forum..... KHJ, KGB, KVOE, KFXM, 5 p.m. Su	KFOX, 1:30 p.m. M-Sa	Grand Central Station..... KFI, 7:30 p.m. Su
American Melody Hour..... KNN, 8 p.m. Tu	Church Federation Vespers..... KECA, 3:30 p.m. Su	Grand Ole Opry..... KFI, 7:30 p.m. Sa
American Sketches..... KFVB, 7:45 p.m. Sa	Citadel of Faith..... KECA, 3:30 p.m. Su	Grandpappy & Pals..... KECA, KPSD, 9 p.m. Su
Americans at the Ramparts..... KHJ, KGB, KFXM, KVOE, 6:30 p.m. Th	City Dwellers..... KGFJ, 11:30 a.m. M-Sa	Great Gildersleeve..... KFI, 8 p.m. Su
America's Home Front..... KNN, 5:15 p.m. Tu, Th, F	Civil Defense Protection School..... KHJ, 12:45 p.m. F	Great Moments in Music..... KNN, 7 p.m. W
Amos 'n' Andy..... KNN, 8 p.m. M-F	★ Clapper, Ray..... KECA, KPSD, 6:45 p.m. Su	Green Hornet..... KECA, KPSD, 6 p.m. M-F
Anchors Aweigh..... KHJ, KGB, KFXM, KVOE, 3 p.m. Sa	Classic Hour..... KECA, 2:30 p.m. M-F	Guiding Light..... KFI, 11:30 a.m. M-F
Andersons..... KFI, 2:30 p.m. M-F	★ Close, Upton..... KFI, 3:45 p.m. Su	Halls of Montezuma..... KHJ, KGB, 2:30 p.m. Su
Andy and Virginia..... KMPC, 7:30 a.m. M-Sa	Club Matinee..... KECA, 1:15 p.m. M-F	Hamblen, Stuart..... KFVB, 4:45 p.m. Daily
Angelic Lutheran Hour..... KFVB, 9:45 p.m. Su	Coast to Coast on a Bus..... KFI, 6:15 a.m. Su	Hancock Ensemble..... KHJ, 8 p.m. Su
★ Answering You..... KGB, 8:30 p.m. Su	Columbia Church..... KNN, 7 a.m., 10 a.m. Su	Hank Keene..... KHJ, KGB, KFXM, 9:45 p.m. M, W, F
Anthony, John J..... KECA, KPSD, 7 p.m. Su	Columbia Country Journal..... KNN, 10 a.m. Sa	Hank the Night Watchman..... KGFJ, 12 p.m. Daily
Arden, Robert..... KFVB, KFOX, 7:45 p.m. M-F, 6 p.m. Sa	Columbia Symphony..... KNN, 12 m. Su	Harris, Nick..... KECA, 8:45 a.m. Su
Are You a Missing Heir?..... KNN, 8:30 p.m. Tu	Columbia Workshop..... KNN, 11:30 a.m. Su	Harum, David..... KFI, 8:45 a.m. M-F
Army Hour..... KFI, 12:30 p.m. Su	Confidentially Yours..... KGB, 4:30 p.m. Tu, Th	Haven of Rest..... KPAS, 8:30 a.m. M-F
Arnold Grimm's Daughter..... KFI, 11:15 a.m. M-F	Consumer Tips..... KFI, 9:15 a.m. Sa	Hawk, Bob..... KNN, 7:30 p.m. F
Astor, Mary..... KNN, 9:30 p.m. M-F	Contented Hour..... KFI, 7 p.m. M	Hawthorne House..... KFI, 8:30 p.m. M
Aunt Jenny..... KNN, 11:15 a.m. M-F	★ Continuous Newsreel..... KHJ, 10 p.m. Daily	★ Hayes, Sam..... KFI, 7:45 a.m. M-Sa
★ Australian News..... KHJ, KGB, KVOE, 8:15 a.m. Sa	Conversation at the Console..... KNN, 11:35 p.m. Su	★ Heatter, Gabriel..... KHJ, KGB, 6 p.m. M, W, F
Auty, Gene..... KNN, 3:30 p.m. Su	Cosmo Jones..... KNN, 10:15 p.m. Su	Heidt, Horace..... KFI, 5:30 p.m. Tu, Th, Sa
Bachelor's Children..... KFI, 9:15 a.m. M-F	Country Church of Hollywood..... KFAC, 8 a.m. Tu-Su	★ Henry, Bill..... KFI, 5:45 p.m. W, Th, F, Sa
Backstage Wife..... KFI, 1 p.m. M-F	Counselor, Mary..... KNN, 3:15 p.m. M	Here's to the Ladies (Certified Sure-Fresh)..... KECA, 9:15 a.m. M-F
Baker, Art..... KFI, 8:15 a.m. M, W, F, 4 p.m. M-F	County Medical Assn..... KFAC, 8:45 a.m. Sa	Hermit's Cave..... KMPC, 9:30 p.m. M-F
Barn Dance..... KFI, 6 p.m. Sa	KFI, 11:30 a.m. Sa	Hi, Mom!..... KMPC, 10 a.m. M-F
Baseball Roundup..... KHJ, KGB, KFXM, KVOE, 3:15 p.m. M-F, 3:45 p.m. Sa	Covered Wagon Jubilee..... KFVD, 7:15 a.m. M-Sa	Hickam Field Glee Club..... KHJ, KGB, KVOE, 12:30 p.m. Su
Basin St. Music..... KECA, 10 p.m. W	Crail, Joe..... KFVB, 6:30 p.m. Su	Highlights of the Bible..... KFI, 7 a.m. Su
Bartons..... KFI, 3:15 p.m. M-F	*Crime Doctor..... KNN, 8 p.m. Su	★ Hiett, Helen..... KPSD, 8:15 a.m. M-F
Battle of the Sexes..... KFI, 9:30 p.m. Tu	Crimson Trail..... KPAS, 5:15 p.m. M-F	★ Highlights of Week's News..... KFI, 8:05 a.m. Su
★ Baukhaz Talking..... KECA, 10 a.m. M-F	Crocker, Betty..... KFI, 6 p.m. Th	★ Hillman and Lindley..... KECA, 9:15 p.m. M-F
Beauty Counselor..... KMPC, 11:30 a.m. M, W, F	Crosby, Bing..... KECA, KPSD, 10 a.m. Tu	Hit Parade..... KNN, 9 p.m. Sa
Becker, Bob..... KFI, 12 m. Su	Cugat, Xavier..... KHJ, 7:20 p.m. W	Hobby Lobby..... KNN, 8:30 p.m. Sa
Believe It or Not..... KECA, 9 p.m. Sa	★ Culiel, Frank..... KHJ, KGB, KVOE, 9:30 a.m. Su	Hollywood Shopping News..... KHJ, 3:45 p.m. F
Benny Jack..... KFI, 4 p.m. Su	★ Cunningham, Owen..... KHJ, KGB, KVOE, 9:30 a.m. Su	Hollywood Showcase..... KNN, 9:30 p.m. F
KECA, KPSD, 8:30 p.m. Su	Daily Inspirational..... KFAC, 9 a.m. M-Sa	Homemakers Club..... KHJ, 12:15 p.m. M-F
★ Bercevic, B. S. KHJ, KGB, KVOE, 3 p.m. M-F	Dallas, Stella..... KFI, 1:15 p.m. M-F	Hope, Bob..... KFI, 7 p.m. Tu
Berle, Milton..... KECA, KPSD, 8 p.m. Tu	Dance Time (Lucky Lager)..... KFAC, 10 p.m. M-Sa; 10:30 p.m. Su	Hour of Charm..... KFI, 7 p.m. Su
Bess Johnson..... KFI, 9 a.m. M-F	Dance Tonite (Eastside Beer)..... KFVB, 10:30 p.m. M-Sa	House Next Door..... KFI, 4:30 p.m. Tu
Better Half..... KHJ, KFXM, KGB, KVOE, 6:30 p.m. M	Dark Fantasy..... KFI, 9:05 p.m. F	Housewives' Protective League..... KNN, 1:30 p.m. M-F
Between Bookends..... KECA, 11:15 a.m. M, W, Th	★ Davis, Elmer..... KNN, 5:55 p.m. Daily	How 'n' I Doin'..... KNN, 7:30 p.m. F
★ Big Sister..... KNN, 9:15 a.m. M-F	Dear John..... KECA, KPSD, 8:15 p.m. M	★ Hughes, John B..... KHJ, KGB, KVOE, 9 a.m. M-F
Big Town..... KNN, 6:30 p.m. Th	KFI, 9:45 p.m. Sa	★ Hunt, Frazier..... KNN, 7:45 p.m. Tu, Th, Sa
Bill of Rights..... KMTR, 8:30 p.m. M	Death Valley Days..... KNN, 8:30 p.m. Th	Hymns of All Churches..... KFI, 11:45 a.m. M-Th
Bill's Wax Shop..... KHJ, KFXM, KGB, KVOE, 1 p.m. M-F	Detroit Bible Class..... KHJ, 9 a.m. Su	I Hear America Singing..... KHJ, KGB, KFXM, KVOE, 2 p.m. Su
Blind Artists Guild..... KFVB, 4:30 p.m. M	Dine-Dance Parade..... KHJ, 2 p.m. Tu, W, Th	I'll Find My Way..... KHJ, KVOE, 10:15 a.m. M-F
Blondie..... KNN, 7:30 p.m. Su	Dixon, Nancy..... KNN, 1:15 p.m. M-F	I Love a Mystery..... KECA, KPSD, 8:30 p.m. M
Blue Theatre Players..... KECA, KPSD, 11 a.m. Su	Doctors at Work..... KFI, 2 p.m. Sa	In His Steps..... KHJ, 4:30 p.m. Su
★ Boddy, Manchester..... KFI, 10:15 p.m. M, W, F	*Double or Nothing..... KHJ, KGB, KFXM, KVOE, 8:30 p.m. M	*Information Please..... KECA, KPSD, 8:30 p.m. Tu
Book of Books..... KFI, 8:15 a.m. Su	Down Brushcreek Way..... KNN, 8:15 a.m. M-F	Inglewood Park Concert..... KNN, 7:30 p.m. Tu
Books in Review..... KMPC, 10:30 a.m. Sa	Down Mexico Way..... KFI, 1 p.m. Sa	Inner Sanctum..... KECA, KPSD, 8 p.m. Su
Bookworm..... KHJ, KVOE, KGB, 2:45 p.m. M-F	Drake, Galen..... KNN, 4:35 p.m. M-F	★ Inside the News (Thrifty Drug)..... KFI, 10:30 p.m. Su-F
Bowes, Major..... KNN, 6 p.m. Th	★ Dreier, Alex..... KFI, 2:45 p.m. Sa	Inside Sports..... KHJ, KGB, KVOE, 7:45 p.m. Tu, Th, Sa
Bowling Center..... KFVB, 9:45 a.m. M-F	Dr. Christian..... KNN, 8:30 p.m. M	Invitation to Learning..... KNN, 8:30 a.m. Su
Bowling Notes..... KFVB, 10:15 p.m. Daily	★ Dr. J. Q..... KFI, 6:30 p.m. M	It Happened in the Service..... KFI, 5:30 p.m. W
Bowron, Fletcher..... KECA, 6:30 p.m. Th	Dr. Kate..... KFI, 10:45 a.m. M-F	I Was There..... KNN, 9 p.m. M
Breakfast Club..... KECA, 8:15 a.m. M-F	Duffy's Tavern..... KNN, 9 p.m. Tu	Jack Armstrong..... KHJ, KGB, KFXM, KVOE, 5:45 p.m. M-F
KECA, 8 a.m. Sa.; 9 a.m. M-Sa	Easy Aces..... KECA, KPSD, 4 p.m. Tu, W, Th	Jarvis, Al..... KFVB, 11 a.m. M-Sa; 3 p.m. Sa
..... KHJ, KGB, KFXM, KVOE, 8 a.m. M-F	Eddy, Nelson..... KNN, 5 p.m. W	Johnny Presents..... KFI, 8:30 p.m. Tu
Brewster Boy..... KNN, 9 p.m. W	Editor Speaks..... KHJ, 7:30 p.m. M	John's Other Wife..... KECA, KPSD, 10:45 a.m. M-F
Brice, Fanny..... KFI, 8:30 p.m. Th	Elley Queen..... KFI, 9:30 p.m. Th	Johnson Family..... KHJ, KGB, KFXM, KVOE, 4:15 p.m. M-F
Bridge to Dreamland..... KECA, KPSD, 10:15 p.m. Su	Endicott, Jane..... KNN, 10:45 a.m. M, W, F	Johnson, Robert Lee..... KECA, 8:45 a.m. M-Sa
Bridge Club..... KFI, 5:15 p.m. M, W, F	Evening Concert..... KFAC, 6 p.m. M-Sa	Johnson, Erskine..... KECA, 9:30 p.m. M-F
Bright Horizon..... KNN, 11:5 a.m. M-F	Fact Finders..... KHJ, KFXM, KVOE, 4 p.m. Su	Jones, Lorenzo..... KFI, 1:30 p.m. M-F
★ Broadway News..... KHJ, 12 m. D; 5 p.m. M-F	Family Bible..... KMPC, 9:30 a.m. M-F	Joyce Jordan..... KNN, 12:30 p.m. M-F
Budapest String Quartet..... KNN, 2 p.m. Sa	Family Doctor..... KECA, 11:15 a.m. Tu, F	Junior Miss..... KNN, 6 p.m. W
★ Burke, J. Frank..... KPAS, 8 p.m. M-F	Family Hour..... KNN, 2 p.m. Su	Just Plain Bill..... KECA, KPSD, 11 a.m. M-F
Burns and Allen..... KFI, 6 p.m. Tu	Fantasy in Melody..... KECA, KPSD, 11 a.m. Sa	Kaye Sunday Serenade..... KFI, 11 a.m. Su
Burns, Bob..... KNN, 9:30 p.m. Th	Farm Reporter..... KFI, 12 m. M-Sa	Keen Em Rolling..... KHJ, KGB, 7:30 p.m. Su
Butterworth, Bert..... KHJ, 5:15 p.m. M-F	Federated Churches..... KECA, 9:15 a.m. Su	Kilgallen, Dorothy..... KNN, 3:15 p.m. Tu
★ By the Way..... KFI, 5:45 p.m. W, Th, F, Sa	Fibber McGee and Molly..... KFI, 6:30 p.m. Tu	Kostelanetz, Andre..... KNN, 1:30 p.m. Su
Cabbages and Kings..... KFI, 7:45 p.m. Th	Fidler, Jimmie..... KECA, KPSD, 7:30 p.m. M	Kruff Music Hall..... KFI, 6 p.m. W
California Agriculture..... KFI, 6 a.m. Sa	Fighting Tools..... KHJ, KFXM, 3:30 p.m. Sa	Kyser, Kay..... KFI, 7 p.m. W
California Melodies..... KHJ, KVOE, KFXM, 5:30 p.m. Sa	Find the Woman..... KNN, 9:35 p.m. F	Labor for Victory..... KFI, 7:15 p.m. Su
Calling Pan America..... KNN, 3:15 p.m. Sa	First Line..... KNN, 6:30 p.m. F	Lampighter..... KHJ, 11:30 p.m. M
Calloway Quizzicale..... KECA, KPSD, 6:30 p.m. W	First Nighter..... KNN, 7 p.m. F	Lager, Mildred..... KFAC, 8:45 a.m. Tu, W, Th
Camp Grant..... KGB, KFXM, KVOE, 12:30 p.m. Th	First Piano Quartet..... KECA, 9:15 a.m. Su	Land of the Free..... KHJ, 12:15 p.m. Sa
Canary Chorus..... KHJ, 10:30 a.m. Su	Fitch Bandwagon..... KFI, 4:30 p.m. Su	Lane, Dave..... KNN, 3 p.m. M-F
Cantor, Eddie..... KFI, 6 p.m. W	Fiske, Bert..... KFVB, 10 p.m. M-F	Lane, Wade..... KFAC, 8:30 a.m. Tu-Su
Captain Jack..... KHJ, 4:30 p.m. M	★ Flannery, Harry W..... KNN, 5:30 p.m. M-Sa	
Captain Midnight..... KHJ, KGB, KFXM, KVOE, 5:30 p.m. M-F	Flying Feet..... KHJ, 11 a.m. Tu; 8:30 p.m. Sa	
Carnation Hour..... KFI, 7 p.m. M	F.O.B. Detroit..... KNN, 12:30 p.m. Sa	
	Food for Thought..... KHJ, 9:45 a.m. Sa	
	Forest Lawn..... KHJ, 3:55 p.m. M, W, F	
	★ Foster, Cedric..... KHJ, KGB, KVOE, 11 a.m. M, W, F	



★Lawton, Fleetwood (McMahan's) KFI, 7:15 a.m. M-Sa; KECA, 7 a.m. M-Sa  
★Layman's Views of News. KHJ, 12:45 p.m. Su  
KECA, 5 p.m. Tu, W, Th  
Legion Fights. KECA, 10 p.m. F  
Lest We Forget. KHJ, 3:30 p.m. Tu  
Let's Play Bridge. KPAS, 2:45 p.m. M-F  
Let's Pretend. KNX, 8:30 a.m. M-F  
★Letters to My Son. KVOE, 9:15 a.m. Su  
★Lewis, Fulton. KHJ, KGB, KVOE, 4 p.m. M-F; 9:30 p.m. M-F  
Life Can Be Beautiful. KNX, 10 a.m. M-F  
Lightning Jim. KECA, 7 p.m. M; 7:30 p.m. W, F  
Light of the World. KFI, 11 a.m. M-F  
Lincoln Highway. KFI, 10 a.m. Sa  
Lindlahr, Victor. KHJ, KGB, KVOE, 10 a.m. M-F  
Little Blue Playhouse. KECA, KFSD, 4 p.m. Sa  
Lombardo Orch. KNX, 8 p.m. Sa  
Lone Journey. KFI, 2:45 p.m. M-F  
★Lone Ranger. KHJ, KVOE, KGB, 7:30 p.m. M, W, F  
Look Who's Here. KNX, 6 p.m. Sa  
Looks at Books. KFI, 1:45 p.m. Su  
Lost Empire. KPAS, 11:15 a.m. M-F  
Lucky Lager Dance Time. KFAC, 10 p.m. D  
Luncheon Date With Ika Chase. KFI, 9:30 a.m. Sa  
Lum and Abner. KFI, 8:15 p.m. M, Tu, Th, F  
Lutheran Gospel Hour. KPAS, 4:30 p.m. Su  
Lux Radio Theatre. KNX, 6 p.m. M

★MacDonald, James. KECA, KFSD, 6:45 p.m. Sa  
Magnum, Rabbi. KHJ, KVOE, 4:15 p.m. Su  
Major League Baseball. KMPC, 1 p.m. M-F  
★Ma Perkins. KFI, 12:15 p.m. M-F  
Manhattan Merry-Go-Round. KFI, 6 p.m. Su  
Manhattan at Midnight. KECA, KFSD, 8:30 p.m. W  
★Manning, Knox. KNX, 11 p.m. Su-F  
KNX, 12:15 p.m. M-F  
★March of Time. KECA, KFSD, 6 p.m. F  
Market Place. KHJ, 11:15 a.m. M, W, F  
Market Reports. KMPC, 8:15 a.m. M-Sa  
Martin, Freddy. KNX, 7 p.m. M  
Masterworks. KNX, 10:45 p.m. M-F  
Matinee at Meadowbrook. KNX, 1 p.m. Sa  
Dr. Matthews. KHJ, KGB, KFXM, KVOE, 4 p.m. Sa  
Maudie's Diary. KNX, 9:30 p.m. Th  
Maxwell, Elsa. KECA, KFSD, 7 p.m. F  
Maxwell House Coffee Time. KFI, 8:30 p.m. Th  
McCarthy, Charlie. KFI, 5 p.m. Su  
McGee, Fibber. KFI, 6:30 p.m. Tu  
Meet Priscilla Alden. KPAS, 10:30 a.m. M-F  
Melody Bouquet. KFAC, 1:15 p.m. Sa  
Melody Ranch. KNX, 3:30 p.m. Su  
Men of the Sea. KECA, KFSD, 12:30 p.m. M-F  
Message of Israel. KECA, KFSD, 4:30 p.m. Sa  
Midnight Merry-Go-Round. KNX, 12 p.m. M-Sa  
Milady Speaks. KPAS, 11:45 a.m. M-F  
Miller, Glenn. KNX, 8:15 p.m. Tu, W, Th  
Mirandy's Garden Patch. KFI, 10:30 a.m. M-Th  
Miss Meade's Children. KHJ, KVOE, 8:45 a.m. M-F  
Morgan, Frank. KFI, 8:30 p.m. Th  
★MovieLand Quiz. KRKD, 4:15 p.m. M-Sa  
Mr. District Attorney. KFI, 6:30 p.m. W  
Mr. Keen. KFSD, KECA, 4:15 p.m. Tu, W, Th  
Murray, Johnny. KFI, 8 a.m. M-F  
Murray, Rita. KNX, 8 a.m. Tu, Th  
Music and American Youth. KFI, 8:30 a.m. Su  
Music for Americans. KFI, 9 p.m. Sa  
Music by Sweeten. KECA, 8 p.m. M  
KFI, 5:15 p.m. M-F  
Musical Clock. KECA, 7:45 a.m. M-F  
Musical Marathon. KMPC, 12:30 p.m. Sa  
Musical Tapestries. KNX, 3:30 p.m. Th  
Music to Remember. KPAS, 11:30 p.m. M-Sa  
Mutual Goes Calling. KHJ, KGB, KFXM, KVOE, 1:30 p.m. Tu-F  
Mystery Hall. KHJ, KGB, KFXM, KVOE, 3:30 p.m. Su

National Barn Dance. KFI, 6 p.m. Sa  
National Farm & Home. KFI, 6:15 a.m. M-F  
KFSD, 12:45 p.m. M-F  
National Vespers. KECA, KFSD, 1 p.m. Su  
Navy Recruiting. KHJ, KVOE, 7:15 p.m. Su  
Ned Jordan. KHJ, KGB, KFXM, KVOE, 7:15 p.m. Tu  
Nesbitt, Norman. KHJ, 12 m. Daily  
KHJ, 5 p.m. M-F  
New York Racing Season. KHJ, KGB, KFXM, KVOE, 1:15 p.m. M-F  
★News of the World. KECA, KFSD, 5:45 p.m. M-F

★Nichols, Leslie. KHJ, KGB, KVOE, 9:40 a.m. Su  
KFI, 4 p.m. Sa  
Nouh Webster Says. KFI, 4 p.m. Sa  
Nobody's Children. KGB, KFXM, 4:30 p.m. Su  
KHJ, 8:30 p.m. Su  
Nothing But Praise. KFI, 10:55 p.m. M-Sa  
★O'Carroll, W. A. KHJ, 5:45 p.m. Su; 6:45 p.m. Tu  
Of Men and Books. KNX, 11:05 a.m. Sa  
Off the Record. KMPC, 3 p.m. M-F  
Old-Fashioned Revival. KHJ, KGB, KVOE, 6 p.m. W  
One Man's Family. KFI, 5:30 p.m. Su  
On Guard With the Coast Guard. KHJ, 10:15 a.m. Sa  
On the Job. KFI, 8 a.m. Sa  
On the Scouting Trail. KFI, 5 p.m. Sa  
Opera Festival. KHJ, KGB, KFXM, KVOE, 1 p.m. Sa  
Otero, Emma. KFI, 9:30 a.m. Su  
★Our Daily Bread. KPAS, 5:45 p.m. M-F  
Our Gal Sunday. KNX, 9:45 a.m. M-F  
Our Saviour's Church. KMTR, 2 p.m. Su  
Owens, Jack. KECA, KFSD, 5:30 p.m. M-F  
Pacific Lutheran Hour. KFWD, 9:45 p.m. Su  
Paging John Doe. KFI, 5:30 p.m. Th, F  
Parker Family. KFI, 7:45 p.m. Su

★Parker, William (Thrifty Drug). KFI, 10:30 p.m. Su-F  
Parker, Frank. KNX, 3:30 p.m. M, W, F  
Pasadena Reporting. KHJ, 3:30 p.m. Tu  
Patterson Polly. KFAC, 11:30 a.m. M-F  
Pause That Refreshes. KNX, 1:30 p.m. Su  
Pearson, Al. KFI, 7 p.m. Th  
Pearson & Allen. KECA, KFSD, 5:45 p.m. Su  
People Are Funny. KFI, 7 p.m. F  
People's Platform. KNX, 4 p.m. Sa  
Pepper Young's Family. KFI, 12:30 p.m. M-F  
Philharmonia. KECA, 11 p.m. Daily  
Phillip Morris Playhouse. KNX, 8:30 p.m. F  
Pierre. KMTR, 4 p.m. W  
Plantation Party. KFI, 6:30 p.m. F  
Physical Well Being. KFI, 9:15 a.m. Su  
Plays for Americans. KFI, 2:30 p.m. Th  
Pleasure Time. KFI, 8 p.m. M, Tu, Th, F  
Point Sublime. KFI, 8 p.m. W  
★Polyzoides, Adamantios. KHJ, 9:45 p.m. Su; 3:45 p.m. Th  
Port of Hope. KFWD, 2:45 p.m. M  
Ports of the Pacific. KFI, 2 p.m. Su  
Portia Faces Life. KFI, 2:15 p.m. M-F  
Postal Oddities. KECA, 8:15 p.m. Sa  
Potter, Peter. KMPC, 9 p.m. M-Sa  
KMPC, 10:30 a.m. Su  
Powerhouse. KNX, 7 p.m. Tu  
Prescott Presents. KECA, 12 m. M-F  
★President's Press Conference. KGB, KFXM, KVOE, 2 p.m. Tu  
KNX, 7:45 a.m. M-F  
★Pringle, Nelson. KFI, 3 p.m. Su  
Prof. Puzzlewit. KFI, 3 p.m. Su  
Property Owners. KMTR, 3:30 p.m. Th  
Public Affairs. KNX, 4:15 p.m. Su; 11:20 p.m. Tu, F; 7:15 p.m. 11:05 p.m. Sa  
Quiz Kids. KECA, KFSD, 8 p.m. W  
Radio City Music Hall. KECA, KFSD, 9:30 a.m. Su  
Radio News Weekly. KECA, 5:30 p.m. Su  
KFI, 12:15 p.m. Su  
Race Resume. KRKD, 2 p.m. M-Sa  
Ramona. KECA, KFSD, 6:55 p.m. M-F  
Reagan, Neil. KFWD, 9:45 p.m. M-F  
Red Cross Nutrition Series. KHJ, KGB, KFXM, KVOE, 9 a.m. Sa  
Red Ryder. KECA, 7:30 p.m. Tu, Th, Sa  
Religion in News. KFI, 3:30 p.m. Sa  
Report to Nation. KNX, 6:30 p.m. Tu  
Rescue Mission. KFWD, 9:30 a.m. 9 p.m. Su  
Reviewing Stand. KGB, KVOE, 8 a.m. Su  
Revue in Miniature. KECA, 8:30 a.m. Su  
Reynolds, Naomi. KECA, 9:45 a.m. Sa  
Rhapsody in Wax. KHJ, 2 a.m. M-Sa  
Rich, Irene. KFI, 9:45 p.m. Su  
KECA, KFSD, 8:15 p.m. M

★Richfield Reporter (Richfield Oil). KFI, 10 p.m. Su-F  
Right to Happiness. KFI, 12:45 p.m. M-F  
Ripley, Robert. KECA, 9 p.m. Sa  
Road of Life. KNX, 2:15 p.m. M-F  
★Robbin, Ed. KGOX, 6:45 p.m. M-F  
★Rodriguez & Sutherland. KECA, 9:45 p.m. M-F  
Romance of Helen Trent. KNX, 9:30 a.m. M-F  
Romance of Highways. KHJ, KGB, KVOE, 10:15 a.m. Su  
Rumba Revue. KECA, 10 p.m. Tu  
Safety Songs. KGB, KVOE, 11 a.m. Su  
Salt Lake Tabernacle. KNX, 9:30 a.m. Su  
Salvation Army. KFWD, 8:45 a.m. Sa  
Saturday Night Serenade. KNX, 6:45 p.m. Sa  
Scarborough, Opal. KECA, 9 a.m. Su  
School of the Air. KGB, KFXM, KVOE, 11:30 a.m. Tu  
Second Husband. KECA, KFSD, 10:15 a.m. M-F  
Second Mrs. Burton. KNX, 4 p.m. M-F  
Shadow. KHJ, 8:30 p.m. Tu  
Shane, Denny. KMPC, 11:30 a.m. Tu, Th, Sa  
Sherman, Ransom. KNX, 6:30 p.m. W  
★Shirer, William. KNX, 2:45 p.m. Su  
Shore, Dinah. KECA, KFSD, 6:30 p.m. F  
Short Story. KNX, 5 p.m. Sa  
Show of Yesterday and Today. KECA, KFSD, 11:30 a.m. Su  
Side Show. KHJ, 3:20 p.m. M-F  
Siesta Time. KECA, 1 p.m. Tu, Th, F  
Simms, Ginny. KNX, 6:55 p.m. F  
Singing Neighbor. KNX, 3:30 p.m. Tu  
★Sizing Up the News. KHJ, KGB, KFXM, KVOE, 9:15 p.m. M, W, F  
Skelton, Red. KFI, 7:30 p.m. Tu  
Smith, Kate, Variety Hour. KNX, 9 p.m. F  
Smith, Kate. KNX, 9 a.m. M-F  
★Smith, Lyman. KMTR, 1:30 p.m. M-F  
Songalogue. KHJ, KGB, KVOE, 9:15 a.m. Sa  
Songs for Marching Men. KHJ, KGB, KFXM, KVOE, 6:30 p.m. F  
Songs of Faith. KECA, 9:15 p.m. M-F  
Spastic Society. KFWD, 4:15 p.m. Sa  
Spirit of '42. KNX, 11 a.m. Su  
Sport Secrets. KGEJ, 5:30 p.m. M-Sa  
Sports Scripts. KFI, 11:15 p.m. Sa  
Sports Page. KMPC, 6 p.m. M-F  
Sports Program. KNX, 10:30 p.m. M-F  
Sports Newsreel. KFI, 7 p.m. Sa  
Sports Roundup. KFI, 10:15 p.m. Tu, Th  
KECA, 6 p.m. M-Th; 6:45 p.m. F

Standard School. KHJ, KGB, KFXM, KVOE, 11 a.m. Th  
Standard Symphony. KHJ, KVOE, KGB, KFXM, 8 p.m. Th  
Stars Over Hollywood. KNX, 9:30 a.m. Sa  
Stepmother. KNX, 1 p.m. M-F  
Stories America Loves. KNX, 8:45 a.m. M-F  
Styles, Hal. KFWD, 2 p.m. M-F  
Story Teller. KHJ, 9:15 p.m. Tu, Th  
Strictly for Sportsmen. KFOX, 7 p.m. M-F  
Strollin' Tom. KMPC, 7 p.m. Su-F  
Strike Up the Band. KFAC, 12 m. M-Sa  
Summer Symphony. KECA, KFI, 6 p.m. Sa  
Sunset Serenade. KHJ, KGB, KVOE, 2 p.m. Sa  
Suspense. KNX, 7 p.m. W  
Swap Night. KECA, KFSD, 6:30 p.m. Sa

Sweet and Sentimental. KHJ, KVOE, 2:15 p.m. M-F  
Sweeten Segue. KFI, 9:30 p.m. F  
★Swing, Raymond Gram. KHJ, KGB, KVOE, KFXM, 7 p.m. Su, M, Th  
Symphonia. KMPC, 10:30 p.m. Su  
★Take It or Leave It. KNX, 7 p.m. Su  
Taylor, Mary Lee. KNX, 10:45 a.m. Tu, Th  
Telephone Hour. KFI, 9 p.m. M  
Temple, Shirley. KNX, 6 p.m. W  
Texaco Star Theatre. KNX, 6 p.m. Tu  
Theatre of Fame. KFWD, 9 p.m. Tu  
Theatre of Today. KNX, 9 a.m. Sa  
Theme & Variations. KHJ, KGB, KVOE, KFXM, 1:30 p.m. M  
They Live Forever. KNX, 10:30 p.m. Su  
Thin Man. KFI, 9 p.m. Tu  
This Is The Truth. KECA, KFSD, 1:30 p.m. Su  
This Our America. KHJ, KFWD, KGB, KFXM, KVOE, 8 p.m. M  
Thompson, Dorothy. KECA, 8 p.m. Th  
Three Ring Time. KECA, KFSD, 8 p.m. Tu  
Three Sheets to the Wind. KFI, 9 p.m. Su  
Three Thirds of a Nation. KECA, KFSD, 1 p.m. W  
Tillamook Kitchen. KFI, 10 a.m. F  
Tillie the Toller. KNX, 4:30 p.m. Sa  
Time to Smile. KFI, 6 p.m. W  
★Tinney, Cal. KHJ, KGB, KFXM, KVOE, 9:15 p.m. M, W, F  
Today's War Moods. KFWD, 1 p.m. M-Sa  
Tip of the Morning. KNX, 7:45 a.m. Sa  
★Tomlinson, Ed. KECA, KFSD, 3:45 p.m. Sa  
Town Crier. KNX, 11:45 a.m. Sa  
Town Meeting. KECA, 10 p.m. Th  
Tracy, Arthur. KECA, 1 p.m. M, W, F  
Traffic Tribunal. KFI, 5:30 p.m. Tu  
★Treasure Chest. KFI, 5:30 p.m. Tu  
Treasure Hour of Song. KHJ, KGB, KFXM, KVOE, 7 p.m. F  
Treasury Star Parade. KHJ, 3:45 p.m. Tu  
KHJ, 11:45 a.m. W, F  
Tropical Serenade. KHJ, KGB, KVOE, 8:35 p.m. F  
Truth or Consequences. KFI, 8 p.m. Sa  
Tune Out Time. KECA, 7 p.m. Sa  
Tune Up, America. KHJ, KGB, KFXM, 8:30 p.m. W  
Twilight Tales. KECA, 5 p.m. M, F  
★Uncle Walter's Dog House. KFI, 8:30 p.m. W  
Uncle Harry. KMPC, 5:30 p.m. M-F  
United We Sing. KNX, 9 p.m. Th  
Unity Daily Word. KMPC, 8:30 a.m. M-F  
University Explorer. KECA, 9:45 p.m. Su  
KFI, 10 a.m. Su

University Music Hour. KHJ, KGB, KFXM, KVOE, 12:30 p.m. Sa  
Unlimited Horizons. KFI, 9:30 p.m. M  
Valiant Lady. KNX, 8:30 a.m. M-F  
Vallee, Rudy. KECA, 7 p.m. Th  
Vic and Sade. KFI, 3 p.m. M-F  
Voice of Broadway. KNX, 3:15 p.m. M-F  
Voice of Firestone. KFI, 5:30 p.m. M  
Voice of Prophecy. KHJ, KGB, 8:45 a.m. Su  
KHJ, KGB, KVOE, KFXM, 9:15 p.m. Sa  
Voices in the Night. KNX, 7:30 p.m. Sa  
Vox Pop. KNX, 5 p.m. F  
Walk Time. KFI, 6 p.m. F  
Waltzes Old, Fashions New. KECA, 2 p.m. Su  
Wake Up America. KECA, KFSD, 12 m. M-Sa  
War Service Bureau. KMPC, 12 p.m. M-Sa  
Waring, Fred. KFI, 8 p.m. M, Tu, Th, F  
We Cover the Battle Front. KFI, 3:30 p.m. F  
We Love and Learn. KNX, 11:30 a.m. M-F  
★Weekly War Journal. KECA, KFSD, 4 p.m. Su  
We Present. KFI, 4:30 p.m. M  
West Coast Church. KNX, 8 a.m. Su  
What's Doing. KFI, 9:45 a.m. M-F  
KECA, 3:30 p.m. M-F  
What's It All About?. KNX, 9:45 p.m. Su  
What's My Name?. KHJ, KGB, KFXM, KVOE, 8 p.m. Tu  
What's On Your Mind?. KNX, 9 p.m. Su  
What's Your Answer?. KFWD, 7 p.m. Sa  
Wheeling Steel. KECA, KFSD, 2:30 p.m. Su  
When a Girl Marries. KFI, 2 p.m. M-F  
Where Am I? (Jr. C. O.). KMTR, 8 p.m. M  
White, Agnes. KFI, 10 a.m. M-Th; 10:15 a.m. F  
Whoa Bill Club. KFAC, 5:30 p.m. M-F  
Whodunit?. KFI, 8:30 p.m. F  
★Wildor, Alvin. KECA, 5 p.m. Tu, W, Th  
Wileman, Edgar H. KNX, 3:15 p.m. W, F  
★Wilkinson, Marc. KMPC, 10:15 p.m. Su  
★Winchell, Walter. KFI, 7:30 p.m. Su  
Wings Over Jordan. KMPC, 7:30 p.m. Su  
Wings Over the West. KFAC, 8:15 p.m. M; KFI, 4:30 p.m. Su;  
KHJ, KGB, KVOE, 8 p.m. W  
★Winter, Wm. KNX, 2:30 p.m. M-Sa;  
9:30 p.m. Su  
Woman in White. KNX, 10:15 a.m. M-F  
Woman of Courage. KNX, 12:45 p.m. M-F  
Woman's Angle. KFI, 4:30 p.m. Th  
Woman's World (with Pierre, W.). KMTR, 4 p.m. M-Sa  
World Is Yours. KFI, 10:30 a.m. Su  
World of Opera. KMPC, 4:45 p.m. Su  
Women Today. KHJ, KGB, KVOE, 10:35 a.m. M-F  
WPA Symphony. KECA, 9:30 a.m. Sa  
Young, Norma. KHJ, 9:30 a.m. M-F  
Young Dr. Malone. KNX, 4:15 p.m. M-F  
Young People's Church. KHJ, KGB, KFXM, KVOE, 1:30 p.m. Su  
Young Widder Brown. KFI, 1:45 p.m. M-F  
Your Blind Date. KECA, KFSD, 6:30 p.m. M  
Your Date With Doc Norman. KNX, 7:30 p.m. W  
Your Government Reports. KFI, 4:30 p.m. W  
Your Singing Neighbor. KNX, 3:30 p.m. Tu





**CHEF MILANI**, Internationally known food authority and Director of Radio Life's Consumers' Club.

# *Chef Milani* *Recommends*

For Quality—Dependability—

Real Economy

FEATURED AT YOUR RADIO LIFE MARKET

**CLEANS WINDOWS**  
EASIER—FASTER!

**CLEAREX**

Window Cleaner

... Only 7 seconds to make your windows sparkle and shine!

A UNACAL PRODUCT



Enjoy the Smooth,  
Rich Flavor

of

**OUR MOTHER'S COCOA**

An American Favorite for Years.



A Delicious Chicken Dinner  
—No Bones—No Waste!



**Richardson & Robbins**

**BONED CHICKEN**

Sold by all Leading Grocers

**WAR DECLARED ON FLIES!**



As a protection for your family's health spray with

**bif**

—instant death for flies, ants, moths, and other germ-bearing pests.

A UNACAL PRODUCT

FOR A PERFECT CAKE  
JUST ADD WATER.

stir and bake. Each package of Cinch contains all necessary ingredients for a delicious 8-inch, 2-layer cake, 4 delightful flavors!



**CINCH CAKE MIX**

**NOURISHING and TASTY!**

Young and old alike praise WHITE HOUSE RICE for its goodness. Comes in natural brown or white.

Sold Everywhere



**WHITE HOUSE**

BLUE ROSE RICE



Delicious! Energizing!

**Cubbison's WHEAT GERM Toast**

... "Dextrinized" to provide quick energy. Easy to digest. Doctors and dietitians recommend this nutritious toast containing vitamins B1 and G in all low-calorie diets. Get some today—sold everywhere!

**WHAT Are You Having for DINNER TONIGHT?**

Ladies . . . Here's your chance to serve something different—and so simple to prepare—that you can have it for dinner right tonight!

Ask Your Grocer for a Can of



**WILLAPOINT OYSTERS**

You'll enjoy their tenderness and sea tang. Only the highest quality large whole oysters are packed by WILLAPOINT'S special steaming process that retains the natural sea-fresh flavor. For a truly "different" meal

Be Sure to Say . . .

**"WILLAPOINT OYSTERS Please!"**