

# RADIO *Life* 2¢

APRIL 12-18



**TOMMY COOK**  
(Little Beaver and his pals)

Exclusive!  
**RED  
SKELTON**  
'I Dood It'  
Pictures

# COMING OUT OF the ETHER

With BERNIE SMITH



I trust I will be forgiven for momentarily departing from the subject of radio, but I have just experienced something that is a little bit bigger than microphones and radio stars and loudspeakers. I have just paid a visit to a shipyard. I went through the place from stem to gudgeon. I watched the welders and riveters and the pipe fitters and the carpenters and the mail girls and the executives. I am now thoroughly convinced that America is on the road to victory.

The workers in this shipyard have come to Southern California from Oklahoma and Arkansas and Iowa and Alabama and Texas. They came here expecting to find the roads paved with gold. They have stayed to build ships, lots of ships, good ships, ships that will win the war. Have no doubt about it. As I watched ten thousand sweating, grimy, unsmiling men go about their task, I realized fully that I was witnessing a twentieth century miracle. These men were inspired. Here was no gold bricking, no loafing, no cheating. No man of the ten thousand paused to light a cigarette, paused to wipe away the perspiration, paused to observe the miracle that was taking place. They were building ships and each ship was the personal property of each man.

I came away from this factory of freedom feeling pretty proud that the Okies and the Arkies and the cowboys of Texas are making it possible for us to enjoy our radios and our movies and our newspapers and our right to cuss out the President and the Congress and each other for all time.

I would like to take each program manager down to that shipyard. I would like for each of them to see for himself how America looks at this war. I am sure that if the program manager could see what the little fellow is doing to preserve his freedom we would experience quite a change in our radio listening.

There exists in a small way a feeling of 'business as usual' in the radio  
(Continued on Page 12)

## The Ear Inspires The Pen

Radio Life, as always, is happy to print its readers' comments about the magazine. There appears to be a wide divergence of opinion as to the merit of the new, streamlined style of daily logs inaugurated several weeks ago. Whether this new type of log is retained depends on you, our readers. Address your comments to Radio Life, 1029 West Washington Blvd., Los Angeles. Radio Life will reprint as many of the letters each week as space will permit.—THE EDITOR.



Julia Robinson, 745 South Plymouth Ave., Los Angeles.

Sirs: Congratulations to Radio Life. You're in the big time now, for you certainly scooped Life Magazine with your cover picture of Shirley Temple. What's more, the picture on Radio Life is much more attractive than the one on Life. More power to you!



D. L. Wiggins, 1716 Mead Avenue, San Diego, Calif.

Sirs: I believe the new arrangement of radio programs will be appreciated by a host of dial twisters. We already have the best radio paper in my opinion. What more can we ask for?



Adeline Thompson, 600 East Mendocino St., Altadena, Calif.

Sirs: As an ardent booster for Radio Life, I was more than tickled when



Robert H. Padden, 3828 1/2 E. Fifth St., Los Angeles.

Sirs: Am an ardent reader of your splendid publication and think it is tops, especially Mr. Whitehead's 'Johnny on the Spot' column. It has come to my mind several times, that programs of the Blue Monday Jamboree and Happy Go Lucky type, which started Al Pearce on the road to fame, are no longer on the air. Hazel Warner, Norman Nielsen, Bill Goodwin, Edna Fisher, Tizzy Lish, Nora Schiller, Elvia Allman, and many other swell entertainers who pioneered radio in its infancy were on these truly fine programs. Monday night would be a choice spot for an alert sponsor with a show of this calibre. A few shows like that would surely please the listening public.



Frank Hobart Nelson, 1191 N. Lake Ave., Pasadena.

Sirs: Thanks so much for your revision of the log. Now I can find a program in the middle of the hour. Formerly, I had to get the old magnifying glass out to find the 15, 30 and 45 listings. The only further suggestion I would have would be to place the station call letters first, then the name of the program, and also list the stations alphabetically. I believe this would clarify still further. Long live Radio Life, or 'Viva la' as they say out there in Radio West.

## CURRENTLY:

EAR INSPIRES PEN.....	This Page
COMING OUT OF ETHER.....	This Page
RADIO WEST, NATIONAL.....	3
NEW SHOWS, TIME CHANGES..	4, 5
HILARITY PLUS! .....	6
<i>By Don Quinn</i>	
JOHNNY ON THE SPOT.....	7
<i>By Johnny Whitehead</i>	
GAGS OF THE WEEK.....	7
RED SKELTON AS 'LITTLE BRAT'	8
<i>By John Whitehead</i>	
RADIO LIFELINES .....	10
I THUMBED MY WAY.....	11
<i>By Hank McCune</i>	
YAKIMAS ADOPT 'LITTLE BEAVER'	12
BATTLE OF THE BUDGET.....	13
<i>By Evelyn Highby</i>	
CONSUMER'S CLUB .....	13
<i>By Chef Milani</i>	
PRE-CASTS AND PRE-VIEWS.....	14
DAILY LOGS .....	16-28
RADIO LIFE SALUTE.....	32

## On Our Cover

Tommy Cook, who portrays the character of 'Little Beaver' on the Red Ryder series over BLUE-KECA airlines, is looking forward to one of the most important events of his young life this week. (See page 12 of this issue). He is pictured on this week's cover with Reed Hadley, familiar to thousands of juveniles who listen regularly to the new air series based on the famous cartoon as Red Ryder. The well-dressed Indian is Chief Yowlachi of the famed Yakima Tribe.

APRIL 12, 1942

PAGE 3

## RADIO: West \* National \* International

### Hopper on Ayres

Hedda Hopper, whose excellent quarter-hour CBS broadcasts for Sun-kist are not heard locally, is well known for her fighting ability and alertness to defend what she thinks is right. On her April 1 broadcast she aired the following significant comments on the case of Lew Ayres:



Hedda Hopper

"Everyone in town is talking about Lew Ayres. And it isn't very pleasant to hear. Sure, they admit that he contributed \$5,000 to the Red Cross, \$3,000 to the Infantile Paralysis Fund. He conducted 9 first aid classes a week, conducted one the night before he left, and even though we KNOW that he offered his services to the Medical Corps and was turned down, still Hollywood, with fear written on its face, condemns him.

"Twelve years ago Lew Ayres, an unknown actor, played the part of Paul, the tragic bewildered boy in All Quiet on the Western Front. It was the greatest document against war put on the screen. It made Lew a star overnight, and the same public which showered him with praise now turns on him with hatred because in real life, he holds to the conviction they applauded in that picture. I'm not defending Lew Ayres' convictions to you. I'm defending his right of a conscience, one of the things we're fighting this war for, and it's no part of a brave and free people to brand as a coward a man who dares disagree with them. Wasn't it Voltaire who said 'I do not agree with what he says, but I'll defend with my life his right to say it'?"

### Flagg Series Mutes

The four-way controversy which has waged over the 'Captain Flagg and Sergeant Quirt' series between the sponsor (Mennens), U. S. Marine Corps, U. S. War Department and NBC for the past few weeks came to an end last weekend when the sponsor's agency withdrew the pro-

gram from the air following the broadcast of April 3.

NBC, through its national program head, C. L. Menser, released the following statement:

'Due to the fact that changing conditions in the war emergency have made it impossible to bring it within the limits of NBC program policies, the 'Capt. Flagg and Sgt. Quirt' program is being cancelled by the sponsor and NBC after the broadcast of April 3.'

Sponsor finally decided to call the series off rather than try to keep pace with the Marines, the War Department and the network.

War Department is said to have frowned on the last two programs and made an outright demand for its compliance with certain regulations (including having the scripts okayed in Washington, D. C., prior to each broadcast) which both NBC and the sponsor's agency (Russel Seeds) felt would militate against the program's success.

Sponsor fell in line with demands

of the Marine Corps some weeks ago when the Marines asked for a change in story formula so that a captain and sergeant would not fraternize socially in conformity with regulations in the armed service. This change found Bill Gargan being dropped from the show and a new role of Sgt. Bliss being introduced a fortnight ago.

### Letter from Mom

*"When the dawn patrol in the sky above our home in Santa Monica canyon awakens me each morning, my thoughts turn to the Islands, and as I pin your wings on my blouse each day it is with the prayer to 'Please keep our boys flying.' And we are so proud of your medals—The Order of The Purple Heart. We hear that your bit of 'Phenomenal Success,' as you call it, was a Jap sub. What fun! Keep up the good work, and good luck. So until next time, lots of love."*

Little did listeners realize when they heard an unidentified mother read a letter to her son on Frances Scully's 'Your Blind Date' airshow the first Thursday of March (March 5) that the above remarks contained in



Shown above as she appeared on BLUE Network studio stage on March 5th last after making guest appearance on Frances Scully's 'Your Blind Date' airshow to read a letter to her son is Mrs. Nora Edmundson, mother of America's newest flying hero of World War II, First Lieut. James V. Edmundson. Unidentified soldier pictured with Mrs. Edmundson had the honor of presenting the Santa Monica woman with a bouquet of flowers after the broadcast.



Hollywood Pictorial Photo

*Taste Appeal*

**MONARCH  
FINER COFFEE  
AND  
MONARCH  
SHORTCAKE PEACHES**

Famous Since 1853



**EASY ON YOUR BUDGET**

Your grocer has ample supply of Monarch Shortcake Peaches—rosy, golden slices packed in extra heavy syrup. **NO ADVANCE IN PRICES!** Serve them tonight with flavor-rich Monarch Coffee—roasted and packed fresh daily in Southern California.

**TRY OTHER MONARCH FINER FOODS**

her letter would be front-paged across the nation a month later (April 2).

Each week the BLUE variety half-hour, staged especially for the men in U. S. armed forces, invites an unidentified mother to appear on 'Blind Date' and read a personal letter to her son.

Last Thursday the radio newscasters led off their news roundups with the dramatic story of the sinking of a Japanese submarine by a U. S. Army bomber, skippered by a 26-year-old Yank who battled through the December holocaust at Pearl Harbor in his bedroom slippers.

Decorated with the Order of the Purple Heart for his heroics in Honolulu, as revealed by Secretary of Navy Frank Knox only late last week, was First Lieut. James V. Edmundson, 26, of Santa Monica, Calif., son of Mrs. Nora Edmundson, the mother who appeared on 'Your Blind Date' March 5th to read a letter to her son.

KECA, 8:30 p.m. Thurs.

### Hastings' Big Day

Probably the most nervous young man in this part of the country on Sunday, April 12, will be young Ross Hastings, native Angeleno, whose original operetta was voted a cash prize of \$1,000 and named one of three finalists to compete for a grand prize of \$5,000 in the \$10,500 Great American Operetta Quest being made by the Chicago Theatre of the Air over Mutual. (Radio Life, March 15).

On Sunday, the 12th, at 3 p. m. to 4 p. m. KHJ will carry the broadcast from the Chicago Civic Opera House of the prize-winning operetta. Marlon Claire, soprano star of the Chicago Theatre of the Air series, will sing the leading feminine role.

Among the 3,000 persons who will assemble in the famous Chicago opera house at curtain time to hear the winner announced will be in addition to the Los Angeles composer Percy Faith, well-known Canadian composer-conductor now living in Illinois, and Lee Armentrout of Chicago, Ben Bernie's arranger.

Local listeners who have heard all three prize-winning operettas during the last three Sundays believe that Hastings has an excellent chance to win the major award. DLIS, 3 p.m. Sun.

### DeMille's Air Tribute

Radio put its best foot forward last Saturday (April 4) when the CBS show 'Calling Pan America' spanned 10,000 miles to effectively demonstrate half the world's esteem for Cecil B. DeMille's efforts to entertain through sight and sound.

On the occasion of DeMille's 30th



Ross Hastings

## THIS WEEK'S New Programs

- Leslie Nichols from Cairo—Sun., 9:40 a.m., KHJ, KGB, KVOE.
- News Digest—Sun., 10 a.m., KFI.
- Blue Theatre Players—Sun., 11 a.m., KECA, KFSD.
- This Is The Army Hour—Sun., 12:30 p.m., KFI.
- Ports of the Pacific—Sun., 2:15 p.m., KFI.
- Weekly War Journal—Sun., 4 p.m., KECA, KFSD.
- Choir Loft—Mon. thru Fri., 8:45 p.m., KHJ, KGB, KFXM, KVOE.
- The Goldbergs—Mon. thru Fri., 11:45 a.m., KNX.
- The Andersons—Mon. thru Fri., 2:30 p.m., KFI.
- Adoption of Tommy Cook by Yakima Tribe—Mon., 3 p.m., KECA.
- B. S. Bercovic—Mon. thru Fri., 3 p.m., KHJ, KGB, KVOE.
- John Gunther (for R. G. Swing)—Mon., Thurs., 7 p.m., KHJ, KGB, KFXM, KVOE.
- Szath-Myri—Mon., 8 p.m., KECA.
- KFI's Twentieth Anniversary Program—Mon., 9:30 p.m., KFI.
- Defense Reporter—Tues., Thurs., 5:15 p.m., KNX.
- Your Enemies, the Fascists—Thurs., 3:15 p.m., KNX.
- Luncheon Date with Ilka Chase—Sat., 9:30 a.m., KFI.
- Film Cowboy Defense Corps—Sat., 12:30 p.m., KFI.
- Excelsior Handicap—Sat., 1:15 p.m., KHJ, KGB, KFXM, KVOE.
- Little Blue Playhouse—Sat., 4 p.m., KECA, KFSD.
- ABCD News—Sat., 8:30 p.m., KECA, KFSD.

anniversary in the entertainment field, the 'Calling Pan America' series transmitted a program simultaneously in English, Spanish and Portuguese for an audience stretching from Canada to the Argentine.

Columbia's far-flung facilities which made the broadcast possible included the CBS system's coast-to-coast net in the U. S., its new 76 station chain in Latin America and the lines of the Canadian Broadcasting Corp.

Fractional-second timing by a corps of radio workers made possible the complex arrangement through which listeners heard talks and music originating in Buenos Aires, Vancouver, Montreal, Mexico City, Hollywood and New York during the 45-minute broadcast. KNX, 3:15 p.m. Sat.

### Back from War

First American radio war reporter to reach the shores of U. S. from the Dutch East Indies since December of last year, blonde, willowy Elizabeth Wayne who has been 'covering' the Java war front for Mutual was safely back on American soil this week.

Landing in New York last week after travelling half-way around the world aboard an American steamer that zig-zagged its way for three months and two days safely through sub-infested seas, Miss Wayne—although cool and smiling as she set

foot in New York—had a hair-raising story to tell.

'Our boat, heavy with extra cargo and extra passengers, had its narrowest escape from enemy submarines a few days out of Bombay while en route to South Africa,' declared the Northwestern University graduate who two years ago won her assignment to cover the battle front for Mutual.

'Our radio reported the sinking of one of our escort ships a scant two hours behind us after leaving Bombay, and off Madras another ship traveling the same course was torpedoed.'

Miss Wayne had other facts to mention upon her arrival: 1) Her vessel was unarmed during the voyage except for a wooden gun which was taken off at Bombay, 2) Aboard were 45 Burma Road workers, as well as government and military officials who had been stationed in Java, 3) South African situation is more serious than Americans realize, 4) Her immediate plans include 'seeing a lot of bright lights, eating a lot of oysters, visiting my home in Swarthmore, Pa., and plenty of rest—and then, off to Australia, I hope!'

### Breckner at 'The Point'

Pinch-hitting for ailing Wally Butterworth on the Vox Pop broadcast from the grounds of the U. S. Military Academy at West Point, N. Y., KNX's ace special events commentator, Gary Breckner, rendered a potent account of himself as Parks Johnson's mike-mate last Monday, April 6.

From a bevy of ad-lib specialists over the nation last week the Vox Pop program heads selected Breckner to fly east for the West Point program when Butterworth's physician refused to allow him to face a microphone.

Vox Pop, first commercial radio program to conduct a half-hour of fun questions and answers at 'The Point' in August of 1941, returned to the hallowed heights of West Point Monday to record the voices of the cadets who before World War II had ended might well follow in the illustrious footsteps of such gallant men of arms as Grant and Lee, and more recently MacArthur, Wainright and Kelly—all graduates of 'The Point.'

First Class men, soon to graduate and speed to active commands on America's far-flung battle stations, paused briefly in their day and night training to assemble in the West Point War Department Theater.

KNX, 5 p.m. Mon.

### Winter's New Series

William Winter, San Francisco's No. One contribution to radio during the past year, finally got recognition (April 1) from a sponsor (General Cigar Co.) last week and now is being heard in a new, twice-a-week series of commentaries every Wednesday and Sunday at 9:30 p. m. over CBS-KNX.

Winter started his Pacific Coast

#### THIS WEEK'S

### Time Changes

- Looks at Books—Sun., 1:45 p.m., KFI.
- Plays for Americans—Sun., 2:30 p.m., KFI.
- What's It All About?—Sun., 4:30 p.m., KNX.
- Grandpappy and His Pals—Sun., 9 p.m., KECA, KFSD.
- They Live Forever—Sun., 10:30 p.m., KNX.
- Conversation at the Console—Sun., 11:35 p.m., KNX.
- Helen Hiett, Commentator—Mon. thru Fri., 8:15 a.m., KFSD.
- Right to Happiness—Mon. thru Fri., 12:45 p.m., KFI.
- National Farm and Home Hour—Mon. thru Fri., 12:45 p.m., KFSD.
- Nancy Dixon, Shopping Guide—Mon. thru Fri., 2:30 p.m., KNX.
- Long Journey—Mon. thru Fri., 2:45 p.m., KFI.
- Between the Bookends—Mon. thru Fri., 2:45 p.m., KFSD.
- Vic and Sade—Mon. thru Fri., 3 p.m., KFI.
- The Bartons—Mon. thru Fri., 3:15 p.m., KFI.
- Clete Roberts—Mon. thru Fri., 9:05 p.m., KECA, KFSD.
- First Piano Quartet—Fri., 7:15 p.m., KECA.
- On the Job—Sat., 8 a.m., KFI.
- Cleveland Symphony—Sat., 2 p.m., KNX.
- Golden Melodies—Sat., 3 p.m., KFI.
- Green Hornet—Sat., 5 p.m., KECA, KFSD.
- Sports Story—Sat., 5 p.m., KNX.

broadcasts from San Francisco early in 1941, and immediately gained a huge following by his impartial and dignified analysis of the news of the day, delivered in calm, measured tones. He avoids the personal pronouns and is noted for the clear-cut pattern of his broadcasts.

### Scully's April

Theme song of blonde, vivacious fashion reporter Frances Scully who has been dishing up glamorous tidbits on the stars over BLUE ether waves on the 'Speaking of Glamour' twice-weekly series might well be 'I'll Remember April.'

It was April, 1936, when blue-eyed Miss Scully from Pocatello (Idaho) joined the NBC press department in Hollywood as a fashion publicist.

It was April, 1939, when Irene Rich developed a case of laryngitis the day before she was scheduled to act as mistress of ceremonies for a fashion show being broadcast coast-to-coast from the Biltmore Hotel, and Frances was selected to pinch-hit for the famous actress.

So, in April, 1940, after months of personal appearances before women's clubs, national conventions, etc., Frances was launched on her own show, 'Speaking of Glamour.'

Five weeks ago the blue-eyed



Frances Scully

blonde from Pocatello bobbed up with an idea for a show called 'Your Blind Date' that BLUE Network program executives thought so highly of that they immediately marshalled together an all-girl cast with Frances Scully as mistress of ceremonies and placed the half-hour show on the air over the BLUE's Pacific Network.

So great has been reaction to the 'Your Blind Date' airshow that last weekend Bob Moss, BLUE'S alert program director in Hollywood and producer of Frances Scully's new show, announced that beginning April (there's that April again!) 20th 'Your Blind Date' will be moved from its Thursday spot to Monday at 6 p. m. (P.W.T.) and broadcast over the BLUE's transcontinental hook up of stations from California to New York.

### Paramount Gets Bill

Bill Goodwin, Burns and Allen foil and one of radio's outstanding announcers, early this week affixed his signature to a long-term acting contract at Paramount film studios.

Goodwin's superb acting performance on Silver Theater opposite Joan Bennett recently is said to have excited three different studios, with Y. Frank Freeman's lot finally winning out.

Not many people know it, but the handsome Burns and Allen performer was an actor before he turned announcer. In 1934 at KHJ, when it was the CBS affiliate here, Goodwin appeared regularly in dramatic roles on Edward Lynn's notable series, 'Catherine the Great,' which was produced by Ken Niles.

KFI, 6 p.m. Tues.

### Samuelson's Scoop

Sports fans are beginning to form a habit of tuning in Rube Samuelson's 'Sport Scripts' for hot-off-the-griddle news from the athletic fronts since the Pasadena sports writer-commentator's 'scoop' of March 28 when he revealed that Clark Shaughnessy, who coached Stanford's Indians at the Rose Bowl in his first season at Palo Alto, will probably return to 'The Farm' after the war is over.

According to Sportscripper Samuelson, the ex-Stanford mentor who is now conducting spring grid practice at the University of Maryland on the East Coast after leaving the Indians a few weeks ago, told a friend while en route to Maryland that 'I expect to be back—after the war!'

KFI, 11:15 p.m. Sat.

### Safety Award

Edward G. Robinson's 'Big Town Traffic Safety Award'—offered some months ago in an effort to encourage safe driving throughout U. S.—last week was won by Providence, R. I.

According to the CBS star, the 'Big Town' award goes to Providence as the city of 250,000 or more citizens which, during the past five years, has had the lowest average traffic death rate. Providence's record for the period was revealed as 9.0 per 100,000 inhabitants.



Right: Fibber McGee and Molly, NBC stars, as they appear on their Tuesday Wistful Vista half-hour, top-ranking comedy show.

Above: Don Quinn, former advertising man, joined forces with Fibber and Molly six years ago in Chicago and has concocted their wholesome humor ever since.

# HILARITY PLUS!

## With Fibber McGee and Molly



### Don Quinn's Script Has Fibber Perspiring Over Hot Kitchen Sink

From time to time *Radio Life* will reprint complete scripts of outstanding radio broadcasts. The *Fibber McGee and Molly* program of March 31, 1942, over NBC-KFI from Hollywood was, in the opinion of the editor, of particularly high caliber. Through the cooperation of the makers of Johnson Wax, *Radio Life* is glad to reprint the most recent broadcast of radio's No. 1 half-hour program.

WILCOX: The Johnson Wax Program, with Fibber McGee & Molly!  
ORCH: Theme.

WILCOX: The makers of Johnson's Wax and Johnson's self-polishing Glocat present Fibber McGee & Molly . . . written by Don Quinn, with songs by the King's Men, and music by Billy Mills' orchestra.

The show opens with: "There's a Great Day Coming, Manana".

ORCH: "There's a Great Day Coming".

WIL: After dinner tonight while Molly was starting her dishwashing, Fibber suddenly threw down his magazine and dashed out of the house. Why? Well, we refer you to Fibber McGee and Molly!

SOUND: (Dishwashing effect).

MOL: I wonder what got into McGee all of a sudden. Oh well—

SOUND: (Dishwashing effect).

MOL: (Sings) McGee never helps me wash the dirty dishes—McGee—

SOUND: (Footsteps off mike fast) (Door open and slam).

FIB: Okay, Molly—one side there! I'm takin' over the dishwashing to-night. Gimme that apron.

MOL: McGee, what on earth—

FIB: Come on, come on, come on!! This is important . . . Open this package of soap, . . . while I roll up my sleeves. Then you go sit down and knit a natty little nightie for some nipper in the navy while I wash these dishes and—

MOL: McGee!!

FIB: Eh?

MOL: Calm down!!!

FIB: Okay . . . I'm calm. I'm as cuke as a cucumber. I mean—

MOL: Take off your hat.

FIB: Oh . . . scuse me. But come on! I gotta—

MOL: Stop skipping around while I'm talking to you, for goodness' sakes! You're as jumpy as a jeep. Now then . . . tell me what this is all about.

FIB: Okay! See this package of soap? This is Latherino. The soap that's gonna be worth five thousand bucks a year to you and me!

MOL: You don't say! What do we do with it—wash the Rockefeller Foundation?

FIB: Maybe I better start at the beginning.

MOL: Now we're getting someplace, and I don't think I'm gonna like it when we get there.

FIB: Oh, yes you will, baby! Look, I'm entering a contest—

MOL: Ohhhhhhhh . . .

FIB: Now don't start ohhhing till you hear what I gotta say.

MOL: All right. If it's worth five

thousand dollars to us I'll stop owing everybody.

FIB: I'll say you will. The Latherino company is offering a first prize of 5,000 bucks a year for life, to the one who tells,—

MOL: In 25 words or less . . .

FIB: In 25 words or . . . How'd you know?

MOL: This is the 97th contest you've entered, Dearie. And any similarity between this one and the other 96 is purely. So go ahead.

FIB: I just gotta tell, in 25 words or less, quote, Why I Like to Wash My Dishes in Latherino, unquote. Come on gimme that apron.

MOL: All right. Here you are, and you're so sweet to wash the dishes for me.

FIB: If you think I'm sweet now, you wait till I got five grand a year to spend on you. Why I'm gonna buy you the most expensive Irish setter in the country.

MOL: Irish setter!

FIB: I've always wanted a good Irish Setter. Haven't you?

MOL: Yes—I love 'em so much I married one. All right, McGee . . . get busy.

FIB: Okay . . . first I pour a handful of soap—

MOL: Run some more hot water in the sink, McGee . . .

SOUND: Water running . . . clatter of dishes . . . swish of water:

FIB: Boy, looka that suds! Sayyy, this is kinda fun!

MOL: Try doing it three times a day for twenty or thirty years, dearie

(Continued on Page 11)

# GAGS OF THE WEEK

For the best Gags of the Week, heard over Radio and sent Radio Life, tickets will be sent winners for admission to radio broadcasts. Send your best gag selection to 1029 West Washington Boulevard, Los Angeles.

**Miss Janice Harmon, 5264 Ellenwood Place, Eagle Rock, Calif.**

Sirs: Heard on "Take It Or Leave It":

Phil Baker: I'd like to go to Mexico. All I have to do is close my eyes and my bags are packed!

(Tickets for this also to M. Conde Luther, 1615 Winona Blvd., Hollywood).



**Bill Dunn, 1261 Muirfield Place, Los Angeles.**

Sirs: Heard on the Jello Show:

Dennis Day: I saw my first robin today. It came from Memphis to Mobile.

Benny: How do you know?

Dennis: My mama done told me.

(Tickets for this also to Mrs. Jane Weinheimer, 602 California Ave., Huntington Beach, Calif.).



**Mrs. Merrill Jr., 3438 Loosmor, Los Angeles, Calif.**

Sirs: Heard on Chase and Sanborn Show:

Cecil B. DeMille (expressing interest in tree surgery and addressing Charlie: You'd be handy to have around.

Charlie McCarthy: Why?

DeMille: Just in case one of the trees needed a sap transfusion.



## 'Buy An Ambulance' Drive

Submerged somewhat by the recent 'Buy a Bomber' drive, a campaign to raise funds for the purchase of ambulances to be used wherever American armed forces are fighting the enemy was under way this week under the leadership of Anthony Ianne, of Ianne Bros. Market, 4876 West Adams boulevard.

According to Mrs. Muriel Gingrich, 2841 South Rimpau boulevard, who is aiding Mr. Ianne in the 'Buy An Ambulance' drive, interested persons should telephone Parkway 9275 for further information on the campaign.



# JOHNNY on the SPOT

By Johnny Whitehead

### Personal Postcards to the Stars:

● ● ● **George Burns:** You had better sign up your 6-year-old, Ronnie, as a gag writer on your show. When Photog Gene Lester arrived at your home the other afternoon to take pictures of Sandra and Ronnie's Easter party for the neighborhood children, he asked Ronnie when the kids were going to arrive. To which Ronnie promptly squelched: "Kids are goats and none of our guests are going to be wearing beards!"

● ● ● **Kay Jordan:** Your story about "Mom and Dad" (Fibber McGee and Molly) which you wrote especially for Radio Life's Second Anniversary Issue—off the press soon—is a honey. Not only well written but containing facts never before told about Marian and Jim Jordan, two of Encino's best-liked citizens.

● ● ● **Edna May Oliver:** Understand you will be in the opposite corner from Jawn Barrymore on the Rudy Vallee stanza Thursday, the 16th. If anybody can dust off the canvas with the Great Profile, you're the gal to do it!

● ● ● **Bob Garrod:** You may not know it, but you're on the verge of an assignment from the Civil Air Patrol which will send you aloft on Southern California coast patrol duty any day now. . . . **Helga Moray:** Never saw you look smarter, or lovelier, than you did the other night while dining with NBC New York program chief Clarence Menzer at the Little Troc after your "Three Sheets to the Wind" broadcast. That Schiaparelli redingote of shocking pink was really something to gaze upon!

● ● ● **Phil Kramer:** It's a tough break for you that the "Capt. Flagg and Sgt. Quirt" series has been muted, because your "Pvt. Frumpkin" characterization was winning you many new fans each week. Come to think about it, though, for years these different programs have come and gone—but you've gone on and on—so we won't worry about your future. It's assured.

● ● ● **Harriet Hilliard:** After hearing you sing "Embraceable You" on the Skelton show the other Tuesday night this reporter must accept 16 lashes for referring to your singing as "woeful soloing" (March 22). Yours of the other eve must be termed "soulful soloing."

● ● ● **The Merry Macs:** Did you know that when you introduced Eddie Cherkose's new tune, "Olivia," on the New Old Gold Show several weeks ago and dedicated it (on behalf of the composer) to Olivia de Havilland, the cinematress heard the song, liked it, and dropped Composer Cherkose a note complimenting the tune and extending him an invitation to lunch with her. Since Eddie has had a long-distance crush on Miss de H. for some years, he is now all a-twitter. Maybe when you're all old and gray you can get a job carrying messages for Cupid!

● ● ● **The Lamplighter:** Thank for the Radio Life plug in your March 31 Daily News column. Also congrats to you on a vastly improved Monday night (11 p.m., KHJ) airshow from H'wood Tropics with Maxine Lewis, Paul Neighbors and Dick Thomas. . . . **Jerry Lester and John Scott Trotter:** Just heard your new novelty tune, "We're the Best Dressed Men in America" which Green-Revel will publish, and it sounds like a best-seller. . . . **Lum and Abner:** Do you think it's wise to drop your "wonderful world" catch-phrase from your NBCasts just because dozens of other big-timers have appropriated it? Imitation is the finest form of flattery, you know.

● ● ● **Edward R. Murrow:** Good to hear—the news that you will air via KNX-CBS, beginning May 3, a commentary series originating overseas as a summer replacement for Silver Theatre. . . . **Jimmy Starr:** That's a swell gesture of yours, Jimmy, in taking into your home the 12-year-old Colleen De Groat, orphaned the other day when her stepfather fatally shot her mother and grandmother.

● ● ● **Sir Cedric Hardwicke:** Tuner-inners to your stint with Charlie McCarthy two Sabbaths ago seemed to be amazed at the natural way you handled those comedy lines. Apparently people aren't very well informed about your background—that you were knighted in England (1934) for your fine performances as a comedian, although your film roles have never allowed you to "loosen up."



Helga Moray



Phil Kramer

**VANO**  
MAKES DIRT VANISH

FROM WALLS  
WOODWORK, VENETIAN  
BLINDS AND OTHER  
WASHABLE SURFACES

ODORLESS  
NON-INFLAMMABLE

29¢ A FULL QUART

Recommended by  
Agnes White & Miranda—KFI



# Red Skelton

as the  
**'LITTLE BRAT'**

Here Are First Exclusive Pictures of Skelton's Sensational 'I Dood It' Character

By JOHN WHITEHEAD

**E**ACH YEAR brings a new comedy sensation to the air-planes.

If the chuckles heard coast to coast every Tuesday night at 7:30 p. m. (PWT) over NBC are any indication the current answer to America's 'unenjoyment problem' is the mischievous 'Little Brat' character—better known as Junior the 'I Dood It' Kid—on Red Skelton's Raleigh music-comedy.

Created 10 years ago on the vaudeville circuits by Red, and now playing a featured role on the Skelton show which also highlights lovely Harriet Hilliard, Ozzie Nelson's music-makers, Wonderful Smith, negro comic find; and Truman Bradley, the 'I Dood It' Kid is one of the major reasons why the red-headed, fresh-looking Skelton from Vin-

cennes, Ind., was voted radio's outstanding new star in 1941.

Skelton's 'Little Brat' has a happy, hilarious faculty for getting himself into one jam after another until he drives his radio mother, Harriet Hilliard, into ether hysterics.

Typical of the yelping, lisping 'little brat' act is the scene laid in a downtown department store where Harriet, as the lady, and Red, as her little boy, are on a shopping tour.

'Mommie, oh, mommie! Where's my mommie?' yelps the mean little boy.

To which the floorwalker replies, 'There, there, my little boy, are you lost?'

'Whatja think . . . I sprouted from a crack in da floor?'

The floorwalker, trying to find out where the little boy's mother is, asks

'Boy, there's nothing like a good old jar of jam! To save time I eat the bread, and just wub the jam on me little self! If Mummie catches me, she will whip me so hard, I will think I is riding an electric fan side-saddle!'

Junior to tell him where he saw his mother last.

'All right . . . I was on the second floor . . . near the Broken Dishes Department,' explains Junior.

The floorwalker, in desperation, explains that the store does not have a broken dishes department, to which Junior replies (looking at audience): 'He don't know me very well, does he folks?'

After finally locating his mother, Junior turns to Harriet with, 'I is tired, mommie . . . you carry me.'

'No, you carry me,' says Harriet.

This leads up to another of Junior's

(Continued on Page 32)





'Well, here I is . . . all a one, and dat is mur-dur, eh folks? I can't smile 'cause I will have to switch my bubble gum to the other side . . . and I can't do that 'cause I got a wad over there, too! Two more sucks and I will look like an old cow chewing it's cud.'

'Mum e says gym is good for me—I hope so—'cause after so much Jelly, Jam and fruit . . . me wide's stomach looks just like Carmen Miranda's hat! . . . Guess I'd better chew up a lot of it . . . 'cause with this awful rubber shortage I is going to need something to hold up me v cdie stockings!

★ ★

'Awww—now I is stuck. Oh, well, it doesn't matter . . . For wouldn't there get rid of me . . . 'cause if he did—he would be fixing the best draft exempt he ever had! . . . Hmmm! No, I isn't wearing ds . . . Didn't you know filling stations buy my used bubble gum for boy-out patches!

★ ★

'Wonder if I could make a Y for victory with me bubble gum? There—I doad it! Now, you see, folks—I'm not really such a bad widdle boy . . . I've got that locket in flavor!—Trouble is I never let it out! Yes—I guess I is a mean widdle brat at that . . . Oh, how I'd hate me if I was somebody else!



## We Discontinue Reports of Short Wave Broadcasts

Up to the present, in common with newspapers, other magazines, and radio itself, RADIO LIFE has reported on broadcasts heard via shortwave from enemy countries. Publication of this information was justified on the grounds that an expose of statements by the enemy was the best way of showing the public what we are facing as a nation.

However, this works two ways. Giving circulation to its propaganda is exactly what the enemy hopes to accomplish, and we thereby become a tool of unfriendly governments, to the end that some of the falsehoods are believed by the gullible, however obvious they are to the majority of readers. For this reason, the short wave department is now being discontinued, for the duration.

Designed solely to increase the radio listener's pleasure, RADIO LIFE assumes no place in the reporting of primary or world news. We are resolved that the magazine shall have no possible part in the dissemination of statements or doctrines that are hostile to America or its allies.

CARL M. BIGSBY, Publisher.

★ ★

### Miller Serenade

Glenn Miller's Moonlight Serenades top the list of current "name" band favorites who will have their recorded music spotlighted starting Monday, April 13, when Eastside continues its "Dance Tonite" broadcasts over KFVB. Orchestras scheduled include: Mon., Bob Chester; Tues., Earl Hines; Wed., Henry King; Thurs., Ray Noble; Fri., Stan Kenton; and Sat., Glenn Miller.

★ ★ KFVB, 10:30 p.m.  
Mon.-Fri.

### Anne's Helping Hand

Anne Nagel, screen actress, is donating her time and acting ability to the students of the Hollywood Radio Playhouse, under the direction of John Beverly, to afford aspiring actors the chance and opportunity of appearing in and gaining experience from actual broadcasts. Series is heard weekly over KFVB every Thursday evening at 8:30 p. m.

★ ★ KECA, 8:30 p.m.  
Thurs.

Take It

**OUT**

with  Ask Your Grocer

**HY-PRO** LIQUID CLEANSER

# Radio Lifelines

It Must Be Spring (in Canada too): When a love letter and proposal of marriage winged its way this past week to Mrs. Abigail Uppington of the Fibber McGee and Molly show. The Missive, couched in poetic phraseology, said the writer had known all along "there was a lily that walked the earth that was purer than gold." "Uppy" (Isabel Randolph), blushed and tittered like a schoolgirl as she let a few friends at NBC take a peek at the letter. It was her first radio proposal since she became the persnickety female upper-crust of Wistful Vista society.

★ ★

What Makes Benny Run: On Sunday, March 29, alert listeners of the Jell-O show noticed that it was Mary Livingstone, not Jack Benny, who signed off the comedy program at 4:30 o'clock. There was a reason. While Mary was telling folks that they had just listened to the umpty-umph number of the current series, Jack was sprinting from the NBC studio eastward on Sunset boulevard to CBS, where he was starring, at 4:30 o'clock in the eastern version of Screen Guild Theater production. By dint of leaving the Jell-O chore three minutes ahead of time and by having a gangway cleared for him at CBS corridors and the studio doorway, Jack sauntered onto the Screen Guild stage with 120 seconds to catch his breath before reading his first lines. "Why didn't you use the Maxwell, Mr. Benny?" Dennis Day asked naively when told of the hurry-up feat.

★ ★

Similarly tight-spotted on a recent "Mr. Keen" show was Joseph Curtin who was scheduled to be heard in the opening scene of a CBS show starring Helen Menken exactly six minutes after reading his final lines on the BLUE network "Mr. Keen" broadcast. With an elevator waiting, a page boy holding open the studio door, a cab ready for a break-neck trip to the other studio, and Curtin on his marks, the actor read his closing lines with unwonted fervor. Cross our hearts, the script said: "Dear God, please don't let Helen wait too long!"

★ ★

Much juggling and ad-libbing created an under-flurry the other night on the Skelton show when Red turned page 16 of his script and discovered that page 17 was missing. While Wonderful Smith tore a page out of his own script and passed it over to Skelton, Red adlibbed. Then, the Negro comedian found he had given away a page with some of his own lines on it. So he ad-libbed while Orchestra Leader Ozzie Nelson whisked to the rescue with another copy. It all ended in a blaze of resourcefulness, with Red reading Wonderful's script, Wonderful using Ozzie's, and Ozzie looking over to share the script of his Songstress-Actress wife, Harriet Hilliard. Or are you lost by now?

★ ★

Just about the most amazing thing is Mutual's revelation that people are buying time on the air in an effort to persuade other people NOT to buy their product. Yellow Cab, with an increased daily mileage of 100 per cent over last year, is radio-ing a plea to the public not to use cabs for social transportation or any unnecessary traveling! It's all due to tire-replacement worries.

★ ★

Whatnot Dept.: Harry Spears, audio supervisor for CBS, is making recordings of his three-weeks-old daughter's crying during the wee small hours. He'll turn them over to Sound Effects Chief, Al Span. . . Elliott Lewis, one of Hollywood's top radio actors, made his 200th appearance on "Big Town" April 2. . . Duke Ellington and other orchestra leaders are planning a salute for Eddy Duchin on April 29, when Duchin celebrates his 20th year in the musical business (and his 43rd birthday anniversary to boot). Four of Duchin's original musicians are still with the maestro. . . Martha Tilton is displaying a new diamond pin, second wedding anniversary gift from hubby Leonard Vannerson.

★ ★

For rumor squelching: Consider Galen Drake's amusing fable over CBS. About a little man who came into town with a little horse and cart. Someone said he was so dignified he looked as if he were leading a cavalcade. The next person said he was leading a circus cavalcade. Then it became a regiment, pretty soon, an army. When a rationally-minded citizen traced it down, there, way off on the horizon, was just a little man and a dinky little horse, pulling a very small cart. And the rumor died.

★ ★

Great Gildersleeve said it: "Which do we want: Our Country's bonds or those of the Axis?"

# I Thumbed My Way Into RADIO

By HANK McCUNE

*Hank McCune, an alert young fellow less than a year out of U.C.L.A. is the master of ceremonies on NBC's new 'It Happened in the Service' series over KFI at 5:30 p. m. each Wednesday. Radio Life asked McCune to write the following story in answer to many queries that reach the editor's desk each week on one question, 'How can I break into radio?' This is the way one young, ambitious microphone-loving guy crashed radio gates.—The Editor.*



Hank McCune

if my broadcasting didn't get beyond the stadium public address system.

**The fact that my Dad taught me to swim at the age of five had a lot to do with my radio career, too. What does swimming have to do with radio? Well, all those years of swimming led to my getting a job at Santa Monica one summer as a lifeguard.**

One morning while on duty in my tower I saw a couple of huskies playing baseball on the beach below, which was against the rules. The rule-breakers turned out to be a couple of fellows from NBC—Ted Hediger, a producer, and an engineer by the name of Ferguson.

Hediger proved to be a former lifeguard. So we hit it off from the start. Before I realized it I was out there tossing the ball around, too, while we all gabbed about radio. From that morning on, I ate, slept and lived radio. I used to go to bed at night counting microphones instead of sheep.

**But it was really my thumb that finally got me my first radio opportunity.**

In my junior year at U.C.L.A. a buddy of mine and I thumbed our way east for two big track meets in the summer—the Pacific Coast-Big Ten classic at Evanston and later the nationals at Minneapolis. We had arranged with the Los Angeles Times to cover the meets. We wrote our stories on the Evanston meet and then pulled out for Minneapolis. There we ran into Bill Henry who happened to be on his way through

(Continued on Page 13)

## Fibber & Molly

(Continued from Page 6)

... and the only thing that'll look rosy to you will be your knuckles.

Clatter of dishes... splash of water.  
FIB: Now lemme see... I like to wash my dishes in Latherino because—

MOL: Because it may bring you five thousand dollars.

FIB: I'm serious, Molly. I'm really tryin' to think of a good reason why I like to wash my dishes in Latherino.

MOL: Well, good luck, pet. I've never found a good reason why I like to wash dishes. Besides, it's a—

DOOR KNOCK:

FIB: Come in!

DOOR OPEN.

OLD TIMER: Hello there, girls. I just—oh excuse me, Johnny. The apron fooled me. You kids wanna buy any Easter Eggs?

MOL: No thank you, Mister Old Timer. I don't believe we want any.

OLD T: Aw come on, kids... I got some beauties this year... purple ones, pink ones, striped ones, polka dotted ones, ones with pitchers on 'em—

MOL: Did you dye them yourself, Mr. Old Timer?

OLD T: Sure did, daughter. Stripped down to my bathin' suit, went out into the back yard and colored eggs till I was blue in the face, green on the knees and purple on the feet.

FIB: I imagine purple feet look good on you, Old Timer.

OLD T: I don't think so, Johnny. So you know what I done after that?

MOL: What'd you do?

OLD T: I dyed with my boots on. Heh, heh, heh.

FIB: (Laughs) Yes, you'll be puttin' your foot in it up to the last, I guess. (Laughs).

OLD T: (Laughs heartily) Heh, heh, heh... That's pretty good, Johnny, but that ain't the way I heered it.

MOL: Wonderful world!... Or is it?

OLD T: The way I heered it, one feller says to thother feller... "Sayyyyy", he says, "What does Mahatma Gandhi want England to do for his country anyway?" "That's easy", says thother feller, "He wants 'em to give it back to the Indians!" Heh, heh, heh... Well, see you later, kids. (Fade)

(Continued on Page 29)

Norman Nesbitt

**BROADWAY NEWS**  
Daily at 12 noon, and Mon. thru Fri. at 5 p.m.  
**The Broadway**  
Broadway, Fourth and Hill

By the time the kickoff was taking place I had four pals doing the work and giving me the figures. Then it happened. At the end of the first quarter the fellow handling the public address system asked me to give out with the statistics over the microphone. I gave them again at half-time, at the end of the third quarter and again after the gun had ended the game. The crowd liked it. Maybe because they were all in our favor. That chattering into a mike was enough to make me a radio hot-shot on the campus from that day on, even



Chief Yowlachi of the famous Yakima Indian Tribe gives young Tommy Cook, who plays the role of 'Little Beaver' on the BLUE Network's 'Red Ryder' series, some pointers on the art of handling a knife prior to Tommy's forthcoming induction into the tribe.

## INDIAN TRIBE ADOPTS 'Little Beaver'

**T**OMMY COOK is only 11 years old, but already he boasts two aliases, and come Monday, April 13, he'll have three—all of them come by right honorably, ladies and gentlemen.

To BLUE Network listeners and movie fans, Tommy is known as Little Beaver, the Indian boy companion of Red Ryder.

To classmates at Carthay Center grammar school, Tommy has built quite a reputation as the 'Little Slugger,' a title he won with his ability to apply the hickory to the horsehide on the school baseball team.

That takes care of two of the boy's aliases. The third he will adopt on April 13, when he is inducted into the Yakima Tribe of Indians as an honorary member.

Thereafter Tommy will be known to other members of the tribe as 'A-To-Ka', which, translated into English, means 'Water Fish.'

Tommy has earned his trio of aliases through diligent application to the thing he had to do. As Little Beaver he has mastered the idioms and voice inflections of the Indian to such a degree that many listeners to the 'Red Ryder' series believe he is actually a member of the race. When he takes his turn at the plate in school baseball games, Tommy forgets everything but the ball zooming its way toward him.

As for the forthcoming honor to be conferred upon him by Chief Yowlachi of the Yakimas, it stems from his realistic portrayal of the Indian boy in the BLUE Network series. Incidentally, Tommy's induction into the tribe

on April 13 will be the occasion for a special broadcast that day at 3 p. m. (PWT) over KECA. As an added highlight of the special ceremony program Chief Yowlachi will chant an ancient Indian song.

Born in Duluth, Minn., on July 5, 1930, Tommy Cook came to Los Angeles with his family about five years ago. Having already shown an aptitude for the dramatic, his mother enrolled him at Ben Bard's and later at the Emerson College in Hollywood, where he took a course in diction.

In December, 1939, Tommy won his first role at the Pasadena Playhouse, and scored so heavily that he has since played several featured roles on Gilmor Brown's Crown City stage. His first radio acclaim came in 1940 when he appeared in the BLUE serial, 'Your Neighbors, The Haines.' The same year Arch Oboler selected him for various featured roles in his broadcasts. Early this year he presided over the March of Dimes broadcast from Hollywood and proved a sensation as the master of ceremonies of a star-studded show that included the greatest names in the radio and film capital.

The son of Mr. and Mrs. Emanuel Sydney Cook, Tommy lives with his parents at 6517 Olympic Place in Los Angeles.

★ ★ KECA, 7:30 p.m.  
Tues., Thurs., Sat.

## Coming Out of the Ether

(Continued from Page 2)

Industry. True, here are a great many programs and announcements designed to stimulate the public interest and morale. But the great majority of these programs do not always come from the heart, and therefore are not always as effective as they might be.

Each individual station in each individual city of the United States could and should put the war before everything else. Each member of each radio station in each city should employ his talent and ingenuity in the interests of his country. Were such a united effort put forth I am sure we could do the job ahead of us more efficiently, more quickly and more unitedly.

A calloused reader may shout 'flag waver!' and he would be right. Sure, I'm waving the flag! After watching the Okies and the Arkies and the cowboys of Texas building ships for victory, I know I'll be waving that same flag a hundred years from now!



### Lynden's EGG NOODLES WITH CHICKEN

Tasty egg noodles, tender chicken and rich broth. Try LYNDEN'S for lunches, dinners, refreshments.

## Hank McCune

(Continued from Page 11)

town, and promptly wired The Times that their ace columnist and former sports editor was in town to look over the meet. That was our fatal boner. The Times promptly wired Henry to cover the meet and wired us that we were off salary.

And so back to the West Coast we thumbed our way, landing in Fresno just in time for the National A. A. U. meet, with no job, no prospects, and just enough money for a night's lodging and a couple of hamburgers. But we were in luck. We ran into Buddy Twiss.

I had met Buddy at NBC in Hollywood before college had closed for the summer. He was their top special events man, and I had been hammering at him trying to get a break on the kilocycles. I had learned that Fresno was getting the National A. A. U. meet and had tipped off Buddy so that he had arranged an exclusive broadcast of the meet. He was grateful for that tip, and so when we bounced into each other at Fresno the rest was easy.

Buddy admitted he hadn't seen any of the athletes in action previously, and so my pal got the job spotting the boys for Buddy and I was given the assignment of announcing the first half of each race because I was more familiar with the runners. That was my first job on the air—a debut over both the NBC red and blue networks!

The breaks began to come thick and fast for the fresh young punk from Pasadena high school. I bobbed up with an idea NBC liked and bought for a football show. It played all season.

Then came the Rose Bowl game of 1941. One of my best chums at U.C.L.A. was Clark Shaughnessy, Jr., the track star and son of the Stanford coach. Every weekend we usually wound up in Palo Alto to watch the Indians cavort. We stayed with the Shaughnessy family and at night the great Indian mentor would sit down and show us how that now-famous T formation worked. When Stanford got the Rose Bowl nod my knowledge of Stanford's formations gave me the inside track to the job as Bill Stern's Stanford representative in the NBC broadcasting booth at Pasadena.

This led to several broadcasts—a weekly sports review that carried through spring, a chance to describe the A. A. U. meet at Stanford three days after U.C.L.A. finally decided to give me a sheepskin last June, and finally an army camp show that started in mid-July and gave me enough experience to handle the current 'It Happened in the Service' assignment on NBC each Wednesday afternoon.



KFI, 5:30 p.m.  
Wed.

## Battle of the Budget!

By EVELYN BIGSBY

### In This Corner, Agnes White With Food Tips For You Housewives

**F**IVE TONS of food! 'That,' says the KFI home economist, Agnes White, 'is what the average housewife prepares in one year. It represents one-fourth (by careful management, one-fifth of the family income.'

'Indeed it is a bulky problem,' she admits smilingly but confidently. 'Since the holidays, 90 per cent of my mail has changed over from general household problems and entertaining to the question of marketing and preparation of food. Women are tussling with higher prices, shortages of materials and packagings, sugar rationing, and in some cases, where men have entered the service, with diminished incomes.'

Mrs. White suggests that housewives divide their purchases into five classifications and that they spend one-fifth of the food budget on each of the following:

Milk, cheese.

Fruits, leafy green and other vegetables.

Lean meats, fish, eggs.

Cereals.

Fats and sugars.

Here are some of her tips to help Radio Life housewives better Old Man Budget and yet serve your family nutritious meals:

1. Don't think of milk as a beverage only. Use canned milk for soups and sauces and use cheeses (concentrated milk) in sandwiches and casserole dishes.

2. If the family doesn't consume enough fruit juices and salads, place the fruit bowl on the table as a definite part of the lunch or dinner meal. (This is done extensively in Europe.)

3. Buy frozen foods, which are net weight and which are packaged at the height of the season.

4. Never select the largest vegetables—they are apt to be woody and over-grown. Medium-sized are the best buys.

5. Use every edible scrap of the vegetable. Stew the tough ends of asparagus and the stems of spinach. Combine with cream sauce to make cream of asparagus or cream of

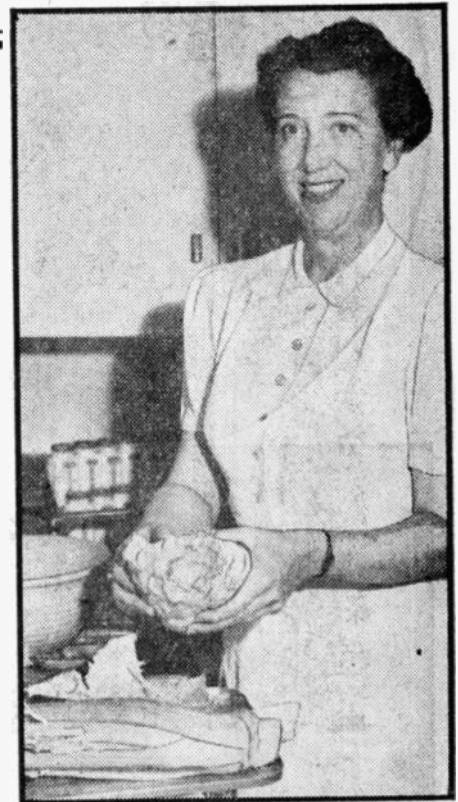

"Action speaks louder than words" says KFI's home economist, Agnes White, who goes into Southern California Gas Company's spotless model kitchen in Hollywood to demonstrate methods of obtaining the best values from vegetables. "Use every bit of them", she advises as she prepares celery to stuff, stew, and as a soup base.

spinach soup. Do same with celery. Stew the outside, heavy green leaves of lettuce (which are not considered attractive for salad but which are rich in chlorophyll) and serve with hot butter and lemon juice. Or shred and serve as wilted lettuce with bacon fat.

6. Use moderate heat with your meats as too much toughens the protein.

7. Watch for greater values in the enriched cereals, now available in the markets.

8. Feed your family members adequately on the four foregoing classes of food, and they won't need so much sugar and fat. Many times the craving for these is due to a false hunger, attributable to malnutrition.

9. As substitutes for sugar use

(Continued on Page 17)



# The PRE-Week's

By Marcia Sinclair

Interpreting a small-town school teacher, Betty Worth plays a leading role in the new CBS daytime serial, "We Love and Learn." See Pre-Cast page 15.

☾ This NEW MOON symbol indicates new programs.

## Sunday, April 12

**THE AMERICANS SPEAK**—Reciprocal Program.  
HEARD: Sunday, DLBS, 12 m., KHJ, 10 p.m.  
One of the most important salutes of the Rotary series comes today from Buenos Aires, Argentina.

★  
**MASTERS GOLF TOURNAMENT**—Special.  
HEARD: Sunday, KFI, 2 p.m. (15 min.), 2:45 p.m. (15 min.).  
The wind-up of the tournament at Atlanta, Ga., described by Bill Stern.

★  
**PLAYS FOR AMERICANS**—Drama.  
HEARD: Sunday, KFI, 2:30 p.m. (15 min.).  
Bette Davis is definitely set to star in the Arch Oboler play, "Soliloquy With Death."

★  
**HALLS OF MONTEZUMA**—Marine Show.  
HEARD: Sunday, KHJ, DLBS, 2:30 p.m. (30 min.).  
☾ The Marines' own show coming from the base in San Diego. On

the opening program are a 45-voice choir, a 54-piece symphony orchestra, and a salute to the heroes of Wake Island.

★  
**SILVER THEATER**—Drama.  
HEARD: Sunday, KNX, 3 a.m. (30 min.).  
Paulette Goddard appears in a chosen vehicle.

★  
**CHICAGO THEATER OF THE AIR**—Operetta.  
HEARD: Sunday, KHJ, DLBS, 3 p.m. (1 hour).  
The winning operetta in the national contest is played and enacted on today's broadcast. Friends of localite, Ross Hastings, are hoping that his is chosen.

★  
**WEEKLY WAR JOURNAL**—News.  
HEARD: Sunday, KECA, 4 p.m. (30 min.).  
☾ Analysis and review of the week's war news, with commentary by such noted persons as Helen Hiatt, Baukhage, Robert St. John, and Morgan Beatty, the latter of whom acts as master of ceremonies.

★  
**CHASE AND SANBORN**—Variety.  
HEARD: Sunday, KFI, 5 p.m. (30 min.).  
Don Ameche returns to his old stamping ground to see Edgar Bergen and Charles McC.

★  
**INNER SANCTUM**—Mystery.  
HEARD: Sunday, KECA, 8 p.m. (30 min.).  
Boris Karloff returns as star of the chiller-thriller series.



John Gunther, famous author of "Inside" books, is substituting while Raymond Gram Swing enjoys a three weeks' vacation. See Pre-Cast page 15.



CBS commentator William Winter, heard afternoons, now adds a night-time sponsored news broadcast to his schedule of war news and authoritative analysis. See Pre-Cast page 15.

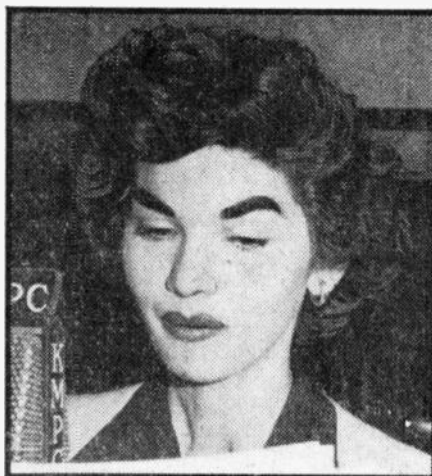

Denny Shane, KMPC's woman reporter for women, has as her guest on April 16 Armine, "stocking stylist to the stars." For further data see Pre-Cast page 15.



Hymns of All Churches, favored program on NBC, features Joe Emerson, veteran baritone who presents the old, beloved sacred tunes along with many new compositions.

# CASTS *and* PRE-VIEWS

SCREEN GUILD THEATER—Drama.  
HEARD: Sunday, KNX, 10 p.m. (30 min.).

What a choice! What a fun-riot! Red Skelton in Damon Runyon's "Tight Shoes."

★ ★

## Monday, April 13

WE LOVE AND LEARN—Serial.  
HEARD: Monday-Friday, KNX, 11:30 a.m. (15 min.).  
SPONSOR: General Foods for Grape Nuts Flakes and Wheatmeal.

☾ New daytime series revolving about experiences of a small-town school teacher. Betty Worth plays the stellar role of Andrea Reynolds; Horace Braham is Frank Harrison; and Don Mac Laughlin is cast as Kit Collins.

★

THE GOLDBERGS—Serial.  
HEARD: Monday-Friday, KNX, 11:45 a.m. (15 min.).

☾ April 13 this popular series is again heard on the Pacific Coast, with Mrs. Gertrude Berg, author and director, playing the leading role of Molly. "Jake," "Sammy," and "Rosey" are being enacted by the same cast which was on the opening broadcast Nov. 20, 1929, viz., James Waters, Alfred Ryder, and Rosalyn Silber.

★

THE ANDERSONS—Serial.  
HEARD: Monday-Friday, KFI, 2:30 p.m. (15 min.).

☾ Humor be-sprinkled story of an ordinary American family, written by Rosemary Dawson. Roger De Koven plays the father, Elizabeth Watts, the mother, and Jo Janis, the daughter.

★

LUX THEATER—Drama.  
HEARD: Monday, KNX, 6 p.m. (1 hour).

Gary Cooper in "Northwest Mounted Police."

★

TELEPHONE HOUR—Good Music.  
HEARD: Monday, KFI, 9 p.m. (30 min.).

The orchestra plays "Dance of the Slave Maidens" by Borodin and Franca White and James Melton offer a duet, "Love Deals the Cards" from Strauss' "Gypsy Baron."

★ ★

## Tuesday, April 14

TREASURY STAR PARADE—Defense Show.  
HEARD: Tuesday, 3:45 p.m., Thursday, 3:30 p.m. and Saturday, 1:45 p.m. (15 min.).

Frederic March and Laird Creager enact Kressman Taylor's unusual work, "Address Unknown," about two business partners, one in the U. S. and one in Germany.

★

THE HOUSE NEXT DOOR—Informative.  
HEARD: Tuesday, KFI, 1:30 p.m. (15 min.).

☾ Ann Holden, decorating expert, reveals how to make the most of

your home. She interviews home owners and discusses their problems.

★

AMERICA'S HOME FRONT—Civilian Defense.  
HEARD: Tuesday, Wednesday, Thursday, KNX, 5:15 p.m. (15 min.).  
SPONSOR: Folger Coffee Co.

☾ John Nelson features government recruiting news, civilian defense bulletins, interviews with prominent persons identified with the war effort, defense job information.

★ ★

## Wednesday, April 15

WILLIAM WINTER—News Analyst.  
HEARD: unday, Wednesday, KNX, 9:30 p.m. (15 min.).  
SPONSOR: General Cigar Co. for Van Dycks.

An evening series by the well-informed commentator, who also analyzes world events every afternoon (except Sunday) at 2 p. m.

★ ★

## Thursday, April 16

DENNY SHANE—Women's News.  
HEARD: Tuesday, Thursday, Saturday, KMP, 11:30 a.m. (15 min.).

Featuring exclusive news and cues for women by a woman. Miss Shane, a California girl, attended U. C. L. A. and has made an intensive study of decoration and nutrition. You'll find her quarter hour breezy, but meaty. Thursday is her guest day.

★

WILLIAM L. SHIRER—Commentation.  
HEARD: Thursday, KNX, 3:15 p.m. (15 min.).

As third in this current series of six talks, Mr. Shirer is guest speaker. His topic, "Your Enemies, the Fascists."

★

JOHN GUNTHER—Commentation.  
HEARD: Monday, Thursday, KHD, DLBS, 7 p.m. (15 min.).

The well-known author of the "Inside" series of books pinch-hits for Raymond Gram Swing, whose vacation extends from April 7 to April 30.

★

STANDARD SYMPHONY—Fine Music.  
HEARD: Thursday, KHD, DLBS, 8 p.m. (1 hr.).

Program: "Overture" to "The School for Scandal," Sam Barber; "Symphony No. 2 in A Minor," Saint-Saens; two excerpts from "Bachianas Brasileiras No. 2," Villa-Lobos; "By the Blue Hawaiian Waters," Ketelby; "Allah's Holiday," Friml; two excerpts from "Mother Goose Suite," Ravel; selections from "The Band Wagon," Schwartz. Werner Janssen conducting.

★ ★

## Friday, April 17

CHARM COLUMN—Women's Program.  
HEARD: Friday, KHD, 3 p.m. (15 min.).

☾ Eleanor King advises women on attaining "personal presence."

## Saturday, April 18

FILM COWBOY DEFENSE CORPS—Special Show.  
HEARD: Saturday, KFI, 12:30 p.m. (15 min.).

Sponsoring the sale of defense bonds, a noted group appears in a one-time radio presentation. Participants include Buck Jones, Gene Autry, Tim and Jack Holt, and Bill Hart.

★

EXCELSIOR HANDICAP—Sports.  
HEARD: Saturday, CHI, DLBS, 1:15 p.m. (15 min.).

From Jamaica Race Track.

★

LITTLE BLUE PLAYHOUSE—Drama.  
HEARD: Saturday, KECA, 4 p.m. (30 min.).

☾ New dramatic series created especially for children by youthful thespians from six to 16. First part of the cycle is to be devoted to heroes and heroines of American history with special emphasis placed on their childhood. Featured each week is to be a well-known child personality of radio, stage, or screen.

## "PHOTO FINISH"

with Photo Flash News

PRESENTS

### Tom Breneman

"An Exciting News Game"

with

**\$150 AND UP IN WEEKLY PRIZES**

Get your Photo Finish Entry Card at your Druggist

It's FREE. Nothing to Buy!

## KNX

### 9 P. M. SUNDAY

"Take a snapshot this week"



# SUNDAY, APRIL 12

★ Indicates News Broadcast

- 8** - West Coast Church, KXN.  
 - Funny Paper Man, KHJ.  
 ★ News, KFI, KECA, KGFJ, KFSB, KGER.  
 - Music, KFWB, KFOX.  
 - Sacred Heart Hour, KMPC.  
 - Kingdom Witha, KPAS.  
 - Swedish Hour, KMTR.  
 - Country Church, KFAC.  
 - Ranch Program, KRKD.  
 - Reviewing Stand, KGB, KVOE.  
 - Rev. Joe Salas, KFVD.
- 8:05** ★ Highlights of Week's News, KFI.  
 - Helen Markham, KGER.
- 8:15** - Book of Books, KFI.  
 - Dialing Today, KECA.  
 - Sunday Drive, KMPC.  
 - Music As You Like It, KPAS.  
 - Strings Present, KGFJ.  
 - Recital Period, KFSB.
- 9:30** - Music and American Youth, KFI.  
 - Invitation to Learning, KXN.  
 - Junior Army, KHJ.  
 - Revue in Miniature, KECA, KFSB.  
 - Union Rescue Mission, KFWB.  
 - Immanuel Baptist Church, KPAS.  
 - W. B. Record, KMTR.  
 - Stroulin Tom, KFAC.  
 - Negro Spiritual Singers, KGFJ.  
 - Christian Evidences, KGER.  
 - Hymn Singer, KGB.  
 - Church of Christ, KFVD.  
 ★ News, Melodies, KVOE.
- 8:45** - Voice of Prophecy Choir, KHJ, KGB, KVOE.  
 - Music, KFAC, KMTR.  
 ★ News, Music, KRKD.  
 - Rev. Dayen, KGEF.
- 9** - Sunday Down South, KFI.  
 - Syncopeation Piece, KXN.  
 - Detroit Bible Class, KHJ.  
 - Opal Scarborough, KECA.  
 - Judge Gardner, KPAS.  
 - Spanish Hour, KMTR.  
 ★ News, KMPC, KGER, KGFJ.  
 - Liberal Catholic Hour, KFAC.  
 - Music, KFOX.  
 - Music Masters, KRKD.  
 - Dr. Wm. S. Middlemiss, KPFC.  
 - Call to Worship, KFSB.  
 - Waltz Time, KFVD.  
 - Covenant Gospel Service, KGB.  
 - T. Powell Orch., KVOE.
- 9:05** - March Ahead of Time, KGER.
- 9:15** - Physical Well Being, KFI.  
 - First Piano Quartet, KECA.  
 - Serenade, KMPC.  
 - Voice of Health, KFAC.  
 - Our Church Today, KPFC.  
 - I Want a Home, KFSB.  
 - Letters to My Son, KVOE.
- 10:30** - Emma Otero, KFI.  
 - Salt Lake Tabernacle Choir, KXN.  
 ★ Owen Cunningham, Honolulu, KHJ, KGR, KVOE.  
 - Radio City Music Hall, KECA, KFSB.  
 - Swing Session, KFWB.  
 - Sunday Bandwagon, KPAS.  
 - Music, KFAC, KGFJ.  
 - Dr. F. P. Woellner, KFAC.  
 - Novelties, KGFJ.  
 - Revival, KGER.  
 ★ News, KFVD.
- 9:40** - Leslie Nichols from Cairo, KHJ, KGB, KVOE.
- 9:45** - Joe Manning, KGER.  
 - Recorded Rhythms, KFVD.
- 9:50** ★ Frank Cuhel, KHJ, KGB, KVOE.
- 10** - News Digest, KFI.  
 - Church of the Air, KXN.  
 - Radio City Music Hall, KECA, KFSB.  
 ★ News, KHJ, KPAS, KFOX, KGER, KGB, KVOE.  
 - Swing Session, KFWB.  
 - Funny Reinhardt, KMTR.  
 - Serenade, KMPC.  
 - Music, KFAC, KGFJ.  
 - Music Masters, KRKD.  
 - Dr. F. P. Woellner, KPFC.  
 - Recorded Rhythms, KFVD.
- 10:05** - Fullerton Four Square, KGER.
- 10:15** - Music for Neighbors, KFI.  
 - Romance of Highways, KHJ, KGB, KVOE.  
 - Lew White at the Console, KPAS.  
 ★ News, KMPC.  
 - Visitors, KFOX.
- 10:30** - The World Is Yours, KFI.  
 - Canary Chorus, KHJ.  
 ★ Bob Garrett News, KXN.  
 - Speaking of Glamour, KECA, KFSB.  
 - Peter Potter, KMPC.  
 - Some Like It Sweet, KPAS.  
 - Light Concert, KGFJ.  
 - Church News, KPFC.  
 - Aimee McPherson, KFSB.  
 - Garden Beautiful, KGB.  
 - Organ Melodies, KVOE.

- 10:45** - Music, KXN, KHJ, KFOX.  
 - Nick Harris, KECA.  
 - Tower Chimes, KPFC.  
 - Jack Owens, KFSB.  
 - Canary Chorus, KGB, KVOE.  
 - Morning Serenade, KFVD.
- 11** - Sammy Kaye Sunday Serenade, KFI.  
 - Spirit of '42, KXN.  
 - Irving Caesar's Safety Songs, KHJ, KGB, KVOE.  
 - Blue Theatre Players, KECA, KFSB.  
 - Swing Session, KFWB.  
 - Peter Potter, KMPC.  
 - Holliston Methodist Church, KPAS.  
 - First Methodist Church, KMTR.  
 - Church of the Open Door, KFAC.  
 - Concert, KGFJ.  
 - Dr. Eugene Blake, KPFC.  
 - Popular Music, KFOX.  
 - Pilgrims' Hour, KGER.  
 - Luncheon Music, KFVD.
- 11:15** - Concert Petite, KFI.  
 - Melody, KHJ, KGB, KVOE.  
 - Music, KGFJ.  
 - Spanish War Veterans, KGB.
- 11:30** - Chicago Round Table, KFI.  
 - Columbia Workshop, KXN.  
 - The Show of Yesterday and Today, KECA, KFSB.  
 - Strings in Swing Time, KHJ, KGB, KVOE.
- 11:45** - Hollywood Whispers, KHJ, KGB.  
 - Tango Time, KVOE.
- 11:55** ★ News, Dick Joy, KXN.
- 12** - Bob Baker's Chnts About Dogs, KFI.  
 - Broadway News, KHJ.  
 - New York Philharmonic Orch., KXN.  
 - Wake Up America! KECA, KFSB.  
 - Swing Session, KFWB.

KMTR	KFI	KECA	KHJ	KFVD	KPAS	KFSB	KGFJ	KFXM	KFAC	KGER
KFSD	KMPC	KIEV	KFWB	KXN	KRKD	KPPC	KFOX	KGB	KVOE	
570	640	790	930	1020	1150	1240	1330	1390	1490	
600	710	870	980	1070	1110	1230	1280	1360	1430	

- Peter Potter, KMPC.  
 - Sunday Serenade, KPAS.  
 - Open Door Church, KFAC.  
 - Church Service, KPFC.  
 - St. Brendan's Church, KMTR.  
 - Records, KFOX.  
 - Cowboy Music, KGFJ.  
 ★ News, KGER.  
 - The Americas Speak, KGB, KVOE.  
 - Musical Revue, KFVD.
- 12:05** - Ecos Acroreanos, KGER.
- 12:15** ★ H. V. Kallenborn, KFI.  
 - Music, KFI.  
 - Music of the Masters, KPFC.  
**12:30** - This Is the Army Hour, KFI.  
 - Hickam Field Glee Club, Honolulu, KHJ, KGR, KVOE.  
 - Jean Leonard, KFWB.  
 - Garden School of the Air, KFAC.  
 ★ News, KPAS, KRKD.  
 - Welding Talk, KGFJ.  
 - Chapel Hour, KPFC.  
 - Czechoslovakia, KGER.
- 12:40** - Music KRKD.
- 12:45** ★ Layman's Views of the News, KHJ.  
 ★ Layman's Views of the News, KHJ.  
 - Rhumba Time, KPAS.  
 - Selective Service Program, KGB, KVOE.
- 1** - This Is the Army Hour, KFI.  
 - N. Y. Philharmonic, KXN.  
 - National Vespers, KECA, KFSB.  
 ★ News, KMTR, KGER, KFVD.  
 - Lutheran Hour, Dr. Walter A. Maier, KHJ, KGB, KFXM, KVOE.  
 - Samuel B. McKee, KMPC.  
 - Music in Modern Manner, KPAS.  
 - Music, KFWB, KRKD, KGFJ.

Hear  
**DR. WALTER  
 A. MAIER**



**The LUTHERAN  
 HOUR**

*"Bringing Christ to the  
 Nations"*

**EACH SUNDAY—1 P.M.  
 KHJ—MUTUAL**

- Victory Players, KFAC.  
 - Baseball, L. A. vs. Portland, KECA.  
 - Homeopon Harmonies, KPAS.  
 - Betty Phillips, KMTR.  
 - Friendly Advisor, KGFJ.  
 - Sidewalk Cafe, KFOX.  
 - Popular Favorites, KFVD.
- 1:45** - Looks at Books, KFI.  
 - Music, KFWB.  
 - Pianos, KMTR.  
 - Ross Ballroom, KFOX.
- 1:05** - Spanish Hour, KGER.
- 1:15** - Spare the Rod, KMPC.  
 - Mother's Voice, KMTR.  
 - Music, KFAC.  
 - Pianos, KFVD.
- 1:30** ★ News, KFI, KFWB.  
 - Praise That Refreshes on the Air, KXN.  
 - Young People's Church, KHJ, KFXM, KGB, KVOE.  
 - Behind the Mike, KECA, KFSB.  
 - Curtain Calls, KMPC.

## SUNDAY Program Highlights

Morning Programs Appear in Lightface Type; Afternoon and Evening Programs in Boldface.

### Variety

- 8:30** - Invitation to Learning, KXN.  
**10:30** - Speaking of Glamour, KECA-KFSB.  
**11:30** - Show of Yesterday and Today, KECA, KFSB.  
**12:30** - Army Hour, KFI.  
**1:30** - Behind the Mike, KECA-KFSB.  
**1:45** - Looks at Books, KFI.  
**2:15** - Ports of the Pacific, KFI.  
**2:30** - Musical Steelmakers, KECA-KFSB.  
**3:30** - Gene Autry Melody Ranch, KXN.  
**5:00** - Charlie McCarthy, KFI.  
**6:00** - Fred Allen, KXN.  
**6:45** - Dinah Shore, KECA-KFSB.  
**7:00** - Good Will Hour, KECA-KFSB.  
**7:00** - San Quentin Prison, KHJ-KVOE.  
**7:30** - Keep 'Em Rolling, KHJ-KGB.  
**7:30** - Walter Winchell, KFI.  
**8:00** - Great Gildersleeve, KFI.  
**8:30** - Jack Benny, KECA.  
**9:00** - Signal Carnival (Signal Oil Co.), KFI.  
**9:00** - Grandpa and His Pals, KECA-KFSB.  
**10:00** - The Americas Speak, KHJ.

### Drama

- 10:15** - Romance of Highways, KHJ-KGB-KVOE.  
**11:00** - Blue Theatre Players, KECA-KFSB.  
**11:30** - Columbia Workshop, KXN.  
**2:30** - Plays for Americans, KFI.  
**3:00** - Silver Theatre, KXN.  
**4:30** - Nobody's Children, KGB-KFXM-KVOE.  
**5:30** - One Man's Family, KFI.  
**7:45** - Parker Family, KFI.  
**8:00** - Crime Doctor, KXN.  
**8:00** - Inner Sanctum Mystery, KECA-KFSB.  
**8:30** - Nobody's Children, KHJ.  
**8:30** - Romance of the Ranches (The Insurance and Trust Co.), KXN.  
**9:30** - Hermit's Cave, KMPC.  
**9:45** - Irene Rich, KFI.  
**10:00** - Screen Guild Theater, KXN.  
**10:30** - They Live Forever, KXN.  
**11:15** - Three Sheets to the Wind, KFI.

### Quiz Programs

- 3:00** - Prof. Puzzlewit, KFI.  
**3:30** - Recordio Quiz, KMPC.  
**5:30** - Spelling Beeline, KXN.  
**7:00** - Take It or Leave It, KXN.  
**9:00** - Photo Finish (Master Photo Finishers), KXN.

### Outstanding Music

- 8:30** - Music and American Youth, KFI.  
**9:15** - First Piano Quartet, KECA.  
**9:30** - Radio City Music Hall, KECA-KFSB.  
**11:15** - Concert Petite, KFI.  
**12:00** - New York Philharmonic, KXN.  
**12:30** - Hickam Field Glee Club, KHJ-KGB-KVOE.  
**1:30** - Praise That Refreshes, KXN.  
**2:00** - Family Hour, KXN.  
**3:00** - Chicago Theatre, KHJ-KGB-KFXM-KVOE.  
**4:30** - Pitch Bandwagon, KFI.  
**6:00** - Gateway to Music, KFAC.  
**6:00** - Manhattan Merry-Go-Round, KFI.  
**6:30** - Album of Familiar Music, KFI.  
**7:00** - Hour of Charm, KFI.  
**7:30** - Inglewood Park Concert, KXN.  
**8:00** - Hancock Ensemble, KHJ.  
**8:45** - Chapel Quartet, KFI.  
**10:30** - Lucky Lager Dance Time, KFAC.  
**11:00** - Philharmonia, KECA.  
**11:35** - Conversation at the Console, KXN.

### Public Affairs

- 11:30** - Chicago Round Table, KFI.  
**12:00** - Wake Up America, KECA-KFSB.  
**4:00** - Weekly War Journal, KECA.  
**4:15** - Public Affairs, KXN.  
**5:00** - American Forum of Air, KHJ-KGB-KVOE-KFXM.

### Sports—Comment

- 1:30** - Baseball: L. A. vs. Portland, KFAC.  
**2:00** - Masters Golf Tournament, KFI.  
**10:15** - Bowling Notes, KFWB.

- 2** - Masters Golf Tournament, KFI.  
 - Family Hour, KXN.  
 - I Hear America Singing, KHJ, KFXM, KGB, KVOE.  
 - Waltzes Old, Fashions New, KECA.  
 - Al Jarvis, KFWB.  
 ★ News, KMPC, KGFJ, KGER.  
 - Symphonic Mood, KPAS.  
 - Our Saviour's Lutheran Church, KMTR.  
 - Baseball, KFAC.  
 - Music, KRKD.  
 - Good News, KFOX.  
 - Popular Favorites, KFVD.  
 - M. Malneck Orch., KFSB.
- 2:05** - Mission Workers, KGER.
- 2:15** - Ports of the Pacific, KFI.  
 - Unscheduled, KECA, KFSB.  
 - Voice of Tomorrow, KMPC.  
 - Music, KGFJ.  
 ★ News, KFOX.
- 2:30** - Plays for Americans, KFI.  
 - Unscheduled, KHJ.  
 - Salvation Army, KHJ.  
 - Wheeling Steelmakers, KECA, KFSB.  
 - French Program, KMTR.  
 - World of Opera, KMPC.  
 - W. C. T. U., KGFJ.  
 - Rev. Billy Adams, KFOX.  
 ★ News, KFXM.  
 - Long Beach Band, KGER.  
 - Sunday Players, KGB.  
 - Romantic Rhythm, KFVD.  
 - Bethel Tabernacle, KVOE.
- 2:45** - Masters Golf Tournament, KFI.  
 ★ William Shirer, KXN.  
 - Romance of the Highways, KFXM.
- 3** - Prof. Puzzlewit, KFI.  
 - Silver Theatre, KXN.  
 ★ News, KFWB, KGER.  
 - Chicago Theater of the Air, KHJ, KFXM, KGB, KVOE.  
 - Catholic Hour, KECA.  
 - World of Opera, KMPC.  
 - Dr. Louis T. Talbot, KMTR.  
 - Baseball, KFAC.  
 - Talk, KPAS.  
 - Lucy West Sunshine Mission, KGFJ.  
 - Rev. Iyle, KFOX.  
 - Evangelistic, KFSB.  
 - In His Steps, KFSB.  
 - Music Box, KFVD.
- 3:15** - Music, KFWB.  
 - Spotlight on Rhythm, KPAS.  
 - Colored Revue, KFVD.
- 3:20** - Long Beach Band, KGER.
- 3:30** - Serenade for Sunday, KFI.



—Gene Autry Melody Ranch, KNX.  
 —Citadel of Faith, KECA.  
 —Musical Comedy Gems, KFVB.  
 —Recordio Quiz, KMPC.  
 —Dr. Frank Lowe, KFSD.  
 —Hank the Night Watchman, KFVD.  
 3:45—Upton Close, KFI.  
 —Church of Christ, KPAS.  
**4**—Jack Benny, KFI.  
 —Gene Autry, KNX.  
 —Weekly War Journal, KFSD.  
 —Fact Finders, KHJ, KFXM, KVOE.  
 —Musical Comedy, KFVB.  
 —Bing Crosby, KMPC.  
 —Gospel Tidings, KPAS.  
 —G. E. Lowman, KMTR.  
 —Baseball, KFAC.  
 —Loy West Sunshine Mission, KGFJ, KFOX.  
 ★News, KGER.  
 —Adventist Hour, KGB.  
 —Hank the Night Watchman, KFVD.  
 4:05—Colonial Tabernacle, KGER.  
 4:15—Public Affairs, KNX.  
 —Rabbi Magnin, KHJ.  
 —Authors' News Digest, KMPC.  
 —Music, KRKD.  
 —Closed Doors, KFXM.  
 —Bread of Life, KVOE.  
 4:30—Fitch Bandwagon, KFI.  
 —What's It All About? KNX.  
 —In His Steps, KHJ.  
 —Daughters of America, KECA, KFSD.  
 ★News, KFVB.  
 —Everbody's Music, KMPC.  
 —Lutheran Gospel Hour, KPAS.  
 —Bible Treasury Hour, KMTR.  
 —Nobody's Children, KFXM, KGB, KVOE.  
 —90-90 Club, KFVD.  
 4:45—Stuart Hamblen, KFVB.  
 —Tea Time Music, KFVD.  
**5**—Charlie McCarthy, KFI.  
 —American Forum, KHJ, KGB, KFXM, KVOE.  
 ★World News, KNX.  
 —Listen America, KECA.  
 —Stuart Hamblen, KFVB.  
 —Everybody's Music, KMPC.  
 —Lincoln Ave. Presbyterian Church, KPAS.  
 —Music, KFAC, KRKD, KMTR.  
 —Popular Concert, KGFJ.  
 ★News, KGER.  
 —Missionary, KFOX.  
 —Sunday Eve. at Tommy Dorsey's, KFSD.  
 —Evening Serenade, KFVD.  
 5:05—Christian Youth, KGER.  
 5:15—L. A. Bar Assn. Talk, KFAC.  
 —Off the Record, KMPC.  
 5:20—Emanuel C. Workers, KGER.  
 5:30—One Man's Family, KFI.  
 —Spelling Reeliner, KNX.  
 —Captain Quiz, KECA.  
 —Theosophy on the Air, KMPC.  
 —Christian American Crusade, KMTR.  
 —Classical Music, KPAS, KFAC.  
 —Vibraphone, KFOX.  
 —Rev. Webber, KGER.  
 —Moments of Melody, KFSD.  
 5:45★Pearson and Allen, KECA, KFSD.  
 ★W. A. O'Carroll, KHJ.  
 ★News, KMPC.  
 —Volney James, KMTR.  
 —Club Reporter, KGB.  
 —Bible Commentator, KVOE.  
 5:55★Elmer Davis, News, KNX.  
 —Music, KHJ, KFXM.  
**6**—Manhattan Merry-Go-Round, KFI.  
 —Texaco Star Theatre, KNX.  
 —Old-Fashioned Revival Hour, KHJ, KGB, KVOE.  
 —Concert by White, KECA, KFSD.  
 ★Robert Arden, KFVB.

—Gateway to Music, KFAC.  
 —Sunday Evening Hour, KMPC.  
 —Viennese Ensemble, KMTR.  
 —Music, KGFJ, KRKD.  
 ★News, KPAS, KGER, KFOX.  
 —Voice of Prophecy KFXM.  
 —Popular Music, KFVD.  
 6:05—Music, KGER.  
 6:15—Captain Quiz, KFVB.  
 —Ethel Hubler, KPAS.  
 —Music, KMTR.  
 —Club Alabam, KFOX.  
 —Al Williams, KGER.  
 6:30—Album of Familiar Music, KFI.  
 ★Let's Talk Over the News, KECA.



**OLD FASHIONED REVIVAL**  
 Charles E. Fuller,  
 Director  
 P.O. Box 123,  
 Los Angeles,  
 Calif.

6:00 P. M.—Mutual Network  
 KHJ, 930 Kilocycles.  
 KPAC, 1600 Kilocycles.  
 KGB, 1300 Kilocycles.  
 9:00 P. M.—Rebroadcast  
 KPAS, 1110 Kilocycles.  
 KPRO, 1440 Kilocycles.  
 9:15 P. M.—Rebroadcast  
 KFXM, 1240 Kilocycles.  
 10:00 P. M.—Rebroadcast  
 KFOX, 1280 Kilocycles.  
 —Joe Cralt, KFVB.  
 —Dinner Music, KPAS.  
 —Maurice Johnson, KFOX.  
 ★News, KFXM.  
 —Jerry Sears Presents, KGER.  
 —Oscar Otis, KFSD.  
 6:45★News, KRKD.  
 —Dinah Shore, Songs, KECA, KFSD.  
 —A. Goodman Orch., KFVB.  
 —Church of God, KGFJ.  
 —Pasadena Department of Recreation, KPAC.  
 —Excursions in Science, KFOX.  
 —Music KGER.

"Melodies America Loves"  
**INGLEWOOD PARK**  
 Cemetery Association  
**CONCERT**  
 Sunday, 7:30 P. M.  
 Soloist **KNX** Male  
 Orchestra Quartet

**7**—Hour of Charm, KFI.  
 —Take It or Leave It, KNX.  
 —San Quentin Prison Program, KHJ, KVOE.  
 —Goodwill Hour, KECA, KFSD.  
 —Strollin' Tom, KMPC.  
 —Music, KMTR, KPAS.  
 —Open Forum, KFAC.  
 —Gold Hour, KGFJ.  
 ★News, KFOX, KGER.  
 —America Speaks KPAC.  
 —The Living God, KGB.  
 —Popular Music, KFVD.  
 —Almea McPherson, KFSD.  
 7:05—Music, KGER.  
 7:15—Free France, KFVB.  
 —Mother's Album, KMPC.  
 —Listeners' Digest, KPAS.  
 —Music, KPPM, KFOX.  
 —Moods of Mystery, KGER.  
 —Home Folks, KGB.  
 7:30—Walter Winchell, KFI.  
 —Inglewood Park Concert, KNX.  
 —Keep 'Em Rollin', KHJ, KGB.

—Music, KFVB, KGER, KFOX.  
 —Wings Over Jordan, KMPC.  
 —Sacred Song Recital, KPAC.  
 —Gospel Light, KVOE.  
 7:45—Parker Family, KFI.  
 —First Baptist Church, KPAS.  
 —Organ, KPPM.  
**8**—The Great Gildersleeve, KFI.  
 —Crime Doctor, KNX.  
 —Hancock Ensemble, KHJ.  
 —Inner Sanctum Mystery, KECA, KFSD.  
 —Hollywood Presbyterian Church, KFVB.  
 ★News, KMPC, KGER.  
 —First Baptist Church, KPAS.  
 —Floyd Johnson, KMTR.  
 —Church of the Open Door, KFAC.  
 —Union Church Service, KPAC.  
 —Bethel Church, KGFJ.  
 —Semi-Classical, KFOX.  
 —First Baptist Church, KGB.  
 —Gospel Light, KVOE.  
 8:05—Olga Graves, KGER.  
 8:15—Salon Moderne, KMPC.  
 8:25★William Winter, KNX.  
 8:30★News, KFI, KFSD.  
 —Romance of the Ranchos (Title Insurance and Trust Co.), KNX.  
 —Jack Benny, KECA, KFSD.  
 —Nobody's Children, KHJ.

**SUNDAYS**  
**8:30—KNX**  
**ROMANCE of the RANCHOS**  
 Presented by  
**TITLE INSURANCE AND TRUST CO.**

—Night Justice, KGFJ.  
 —Answering You, KGB.  
 8:35—Almea McPherson, KFSD.  
 8:45—Chapel Quartet, KFI.  
 —Mother's Album, KMPC.  
 —Problem Clinic, KPAS.  
 —Music KGFJ.

**The PACIFIC LUTHERAN HOUR**  
 A Gospel Broadcast Bringing Christ to the Southland  
 Each Sunday 9:45-10:15 P. M.  
**KFVB—980 Kilocycles**

**9**—Signal Carnival, (Signal Oil Co.), KFI.  
 —Photo Finish (Master Photo Finishers), KNX.  
 —Grandpappy and His Pals, KECA, KFSD.  
 ★News, KHJ, KGFJ, KGER, KGB, KVOE, KFAM.  
 —Union Rescue Mission, KFVB.  
 —Andre Kostelanetz, KMPC.  
 —Old Fashioned Revival, KPAS.  
 —Viennese Ensemble, KMTR.  
 —Sunday Evening Club, KFAC.  
 —Ross Ballroom, KFOX.  
 9:05—Fullerton Four Square, KGER.  
 9:15—Voice of Prophecy, KHJ, KGB, KVOE.

—Boh Brooks, KMTR.  
 ★News, KFOX.  
 —Popular Tunes, KGFJ.  
 —Old Fashioned Revival, KFXM.  
 9:30—Cabbages and Kings, KFI.  
 —William Winter, KNX.  
 ★News, KECA, KFVB, KFSD.  
 —Hermit's Cave, KMPC.  
 —Challenge of Christian Youth, KMTR.  
 —Glorious Hope, KFAC.  
 —The Dreamer, KGFJ.  
 —Club Alabam, KFOX.  
 —March Ahead of Time, KGER.  
 —G. Davidson Orch., KFSD.  
 9:35—Christian Forum, KFSD.  
 9:45—Irene Rich, KFI.  
 —D. Rogers Orch., KNX.  
 ★News, Dr. Polyzoides, KHJ.  
 —Typical Tropical Tunes, KECA.  
 —Pacific Lutheran Church, KFVB.  
 —L. McIntyre Orch., KGB, KVOE.  
 9:55★News, KFSD.  
**10**—Screen Guild Theatre, KNX.  
 —The American Speak, KHJ.  
 ★Richfield News Flashes, KFI.  
 —S. Dunham Orch., KECA, KFSD.  
 —W. Manone Orch., KMPC.  
 —Calvary Tabernacle, KPAS.  
 —Radio Church Reel, KMTR.  
 —Music, KFAC.  
 ★News, KGFJ, KGER.  
 —Rev. Fuller, KFOX.  
 —Esther Fricke Stewart, KFSD.  
 —B. Crosby Orch., KGB, KVOE.  
 10:05—March Ahead of Time, KGER.  
 10:15—Bridge to Dreamland, KFI.  
 —Bowling Notes, KFVB.  
 —Do You Remember?, KMPC.  
 —Radio Club, KGFJ.  
 —Ave Maria Hour, KFAM.  
 10:30—Inside the News (Thrifty Drug Co.), KFI.  
 —They Live Forever, KNX.  
 —O. Tucker Orch., KHJ, KGB, KVOE.  
 —B. Clifford Orch., KECA, KFSD.  
 —J. Dunn Orch., KFVB.  
 —Music, KMTR.  
 —Cleveland Symphony, KMPC.  
 ★News, KPAS, KFSD.  
 —Drama, KGFJ.  
 —Lucky Lager Dance Time, KFAU.  
 —Spanish Program, KGER.  
 10:35—Esther Fricke Stewart, KFSD.  
 10:45—Bridge to Dreamland, KFI.  
 —Starlight Symphony, KFVB.  
 —B. Averill Orch., KMTR.  
 —Cathedral Echoes, KPAS.  
 —Dundee Drama, KGFJ.  
 —O. Tucker Orch., KFXM.  
**11**—Philharmonia, KECA.  
 —Starlight Symphony, KFVB.  
 ★News, Knox Manning, KNX.  
 ★News, KFI, KGFJ.  
 —L. Armstrong Orch., KHJ, KFXM, KGB, KVOE.  
 —Cleveland Symphony, KMPC.  
 —H. Henry Orch., KMTR.  
 —Cathedral Echoes, KPAS.  
 —Lucky Lager Dance Time, KFAC.  
 —Music, KFOX.  
 —Sol Hoopii, KFSD.  
 —This Moving World, KFSD.  
 11:15—Three Sheets to the Wind, KFI.  
 —M. Strand Orch., KNX.  
 —Dance Music, KPAS.  
 —Music, KMTR, KGFJ.  
 —Organ, KFSD.  
 11:30—J. Richards Orch., KHJ, KFXM, KGB, KVOE.  
 —Peaceful Valley, KMPC.  
 ★News, KMTR, KFSD.  
 —In My Solitude, KPAS.  
 —The Dreamer, KGFJ.  
 11:35—Conversation at the Console, KNX.  
 —Sol Hoopii, KFSD.  
 11:45★News, KFI.  
 11:55★News, KNX, KFVB, KPAS.

**Budget Battle**

(Continued from Page 13)

honey, fruits, prunes, (never sweeten) dried fruits, raisins, molasses.

10. After you have marketed discreetly, be careful how you cook your foods. Don't throw cooking liquids down the sink—save for soups and sauces.

11. Don't overcook things. If your cabbage has an odor, it has cooked too long. Simply shred the raw

cabbage, drop it in small amounts into boiling water, let boil three to five minutes.

12. Never light the oven for just one dish. (Mrs. White always slips in a pan of rice pudding, if not a whole meal.)

13. Explore dehydrated foods, which are coming to the fore.

14. Remember this: Every time you open your garbage can, you are wasting the labor of your husband. Only if your food is spoiled—if a bug got there before you did—are you

justified in virtually dumping dollars and cents into the refuse container.



KFI, 10 a.m.  
 Mon.-Thurs.

Buy the BEST EGGS



**GOLD SEAL**  
 Eggs

# MONDAY, APRIL 13

★ Indicates News Broadcast



- 8—Musical Clock, KECA.
- Johnny Murray Talks It Over, KFI.
- Jack Berch, Songs, KNX.
- ★News, KGFJ, KGER, KFOX, KPAS.
- Breakfast Club, KHJ, KFYM, KFSD, KVOE.
- Popular Orch., KFWB.
- Andy and Virginia, KMPC.
- Spanish Program, KMTR.
- Music, KRKD.
- Sacred Heart, KFAC.
- Haven of Rest, KGB.
- Covered Wagon Jubilee, KFVD.
- 8:05—Soul Patrol, KGER.
- 8:15—Art Baker, KFI.
- Your Neighbor, KNX.
- Breakfast Club, KECA.
- Markets and Sports, KMPC.
- Breakfast Serenade, KGFJ.
- Music, KFAC.
- Dr. Lovell, KFOX.
- Mispah, KGER.
- Sunshine Service, KFYM.
- ★Helen Hiett, KFSD.
- 8:25—Music, KPAS.
- 8:30★News, KFI, KHJ, KECA, KRKD, KGB, KVOE.
- Valiant Lady, KNX.
- Unity Daily Word, KMPC.
- Haven of Rest, KPAS.
- Music, KMTR, KFOX.
- Good Cheer, KFSD.
- 8:35—Music, KRKD.
- 8:45—David Harum, KFI.
- Stories America Loves, KNX.
- Robert Lee Johnson, KECA.
- Choir Loft, KHJ, KFYM, KGB, KVOE.
- Dr. Wiseman, KGFJ.
- Classified, KFOX.
- Rev. Bennington, KGER.
- ★News, KFSD.
- 9—Bess Johnson, KFI.
- Kate Smith, KNX.
- ★News, John B. Hughes, KHJ, KFYM, KGB, KVOE.
- ★News, KMPC, KGER, KGFJ.
- Breakfast Club, KECA.
- Pop. Orch., KFWB.
- Prairie Schooner, KPAS.
- Highland Park Baptist Church, KMTR.
- Daily Inspirational, KFAC.
- Sagebrush Serenade, KRKD.
- Firebrands for Jesus, KFOX.
- Waltz Time, KFVD.
- Stringtime, KFSD.
- 9:05—Rev. Erickson, KGER.
- 9:15—Bachelor's Children, KFI.
- Big Sister, KNX.
- Victor Lindlahr, KHJ, KGB.
- Here's to the Ladies, KECA.
- Lady Be Good, KMPC.
- ★News, KMTR, KFSD.
- Voice of Health, KFAC.
- Music, KGFJ, KFYM.
- March Ahead of Time, KGER.
- Ann Gilson, KFSD.
- Star Parade, KVOE.
- 9:30★News, KFI, KFWB.
- Romance of Helen Trent, KNX.
- Norma Young, KHJ.
- Breakfast at Sardi's, KECA, KFSD.
- Family Bible, KMPC.
- Do You Know?, KPAS.
- W. B. Record, KMTR.
- Classical Music, KFAC.
- Music, KRKD.
- Waltz Time, KGFJ.
- Through Feminine Eyes, KFYM.
- Ben Sweetland, KGB.
- Dr. Richardson, KFVD.
- Radio Revival, KGER.
- Musical Portraits, KVOE.
- 9:45—What's Doing, KFI.
- Our Gal Sunday, KNX.
- Lotta Noyes, KFWB.
- Music, KMTR, KFOX.
- ★News, KMPC, KRKD.
- Charm Cottage, KPAS.
- Full Gospel, KGER.
- Dick O'Brien, KGB, KVOE.
- Pop. Orch., KFYM.
- Here Comes Parade, KFVD.

- 10—Agnes White, KFI.
- Life Can Be Beautiful, KNX.
- ★Baukhage Talking, KECA, KFSD.
- ★News, KHJ, KFYM, KPAS, KGFJ, KFOX, KGER, KVOE, KGB.

- Dr. Clem Davies, KFWB.
- Hi, Mom, KMPC.
- Our Saviour's Lutheran Church, KMTR.
- Serenade, KFAC.
- Turf Bulletin, KRKD.
- Morning Serenade, KFVD.
- 10:05—Full Gospel, KGER.
- 10:15—Eddie Dean and Boys, KFI.
- Woman in White, KNX.
- Orphans of Divorce, KECA, KFSD.
- I'll Find My Way, KHJ, KVOE.
- Pop. Orch., KFWB, KFYM.
- ★News, KMTR.
- Yesterday's Favorites, KPAS.
- Voice of Health, KGFJ.
- Talk, KRKD.
- Organ, KFOX.
- Kingdom Within, KGER.
- Molly Morse, KGB.
- 10:30—Mirandy's Garden Patch, KFI.
- Vic and Sade, KNX.
- Amanda of Honeymoon Hill, KECA, KFSD.
- Miss Meade's Children, KHJ, KGB, KVOE.
- Music, KGFJ.
- ★News, KMPC, KFAC.
- Meet Priscilla Aiden, KPAS.
- Floyd B. Johnson, KMTR.
- P. T. A., KRKD.
- Rev. Read, KFOX.
- Sunshine Pastnr, KGER.
- Organ, KFYM.
- Union Rescue Mission, KFVD.
- 10:45—Dr. Kate, KFI.
- ★Jane Endicott, Reporter, KNX.
- John's Other Wife, KECA, KFSD.
- ★News, KECA, KFWB, KRKD.
- Your Date with Don Norman, KHJ, KFYM, KGB.
- Charm Notes, KMPC.
- Dr. Lovell, KMTR.
- Congregational Church, KFAC.
- Vera Morris, KFOX.
- ★Monitor News, KVOE.
- 10:50—Music, KRKD.

**HEAR CHEF MILANI**  
**"Dinner for 4,  
 a Dollar No More"**  
 KMPC—11:00 A. M.  
 KFSD—4:15 P. M.

- 11—Light of the World, KFI.
- Bright Horizon, KNX.
- ★Cedric Foster, KHJ, KGB, KVOE.
- Just Plain Bill, KECA, KFSD.
- Al Jarvis, KFWB.
- Chef Milani, KMPC.

## MONDAY Program Highlights

Morning Programs Appear in Lightface Type; Afternoon and Evening Programs in Boldface.

### Special Programs

3:00—Adoption of Tommy Cook by Yakima Tribe, KECA.

9:30—KFI's Twentieth Anniversary Program, KFI.

### Variety

8:00—Johnny Murray, KFI.  
 8:15—Art Baker, KFI.  
 9:00—Kate Smith, KNX.  
 9:30—Breakfast at Sardi's, KECA-KFSD.  
 11:00—Chef Milani, KMPC.  
 1:15—Club Matinee, KECA.  
 2:00—This is War, KMTR.  
 4:00—Art Baker's Notebook, KFI.  
 4:15—Chef Milani, KFSD.  
 5:00—Vox Pop, KNX.  
 6:30—Spotlight Bands, KHJ-KGB-KFYM-KVOE.  
 7:00—Monday Merry-Go-Round, KECA-KFSD.  
 7:30—Jimmie Fidler, KECA, KFSD.  
 8:00—Amos 'n' Andy, KNX.  
 8:15—Lum and Abner, KFI.  
 8:30—Gay Nineties Revue, KNX.  
 11:00—Lampighter, KHJ.

### Drama

6:00—Lux Radio Theatre, KNX.  
 7:30—Cavalcade of America, KFI.  
 7:30—Long Ranger, KHJ-KGB-KFYM-KVOE.

7:30—Blondie, KNX.  
 8:15—Irene Rich, KECA-KFSD.  
 8:30—Hawthorne House, KFI.  
 8:30—Love a Mystery, KECA KFSD.  
 9:00—I Was There, KNX.  
 9:30—Hollywood Showcase, KNX.

### Quiz Programs

6:30—Dr. I. Q., KFI.  
 8:30—Double or Nothing, KHJ KVOE-KFYM-KGB.

### Outstanding Music

1:00—Theme and Variations, KHJ-KGB-KFYM-KVOE.  
 2:00—Classic Hour, KECA.  
 3:30—Frank Parker, KNX.  
 5:30—Voice of Firestone, KFI.  
 6:00—Evening Concert, KFAC.  
 6:00—Contented Program, KFI.  
 7:15—Masters Hour, KMPC.  
 8:00—Pleasure Time, KFI.  
 8:15—Lanny Ross, KNX.  
 9:00—Telephone Hour, KFI.  
 10:00—Lucky Lager Dance Time, KECA.  
 10:30—Fastside Dance Tontie, KFWB.  
 11:00—Philharmonia, KECA.

### Public Affairs

6:45—Analysis of Propaganda, KHJ-KVOE.  
 8:30—Bill of Rights, KMTR.

### Sports—Comment

6:00—Sports Page, KMPC.  
 10:15—Bowling Notes, KFWB.

KMTR	KFI	KECA	KNJ	KFVD	KPAS	KFSG	KGFJ	KFXM	KFAC	KGER
KFSD	KMPG	KIEV	KFWB	KNX	KRKD	KPPC	KFOX	KGB	KVOE	
570	640	780	930	1020	1150	1240	1330	1390		
600	710	870	980	1070	1110	1230	1280	1360	1490	

- ★News, KPAS, KGFJ, KGER, KFVD.
- Dr. L. T. Talbot, KMTR.
- Les Adams, KFAC.
- Music, KRKD.
- Melody Cruise, KFOX.
- Pop. Orch., KFYM.
- 11:05—Music As You Like It, KPAS.
- 11:15—Arnold Grimm's Daughter, KFI.
- Aunt Jenny's Stories, KNX.
- Meet Your Neighbor, KECA, KFSD.
- Market Place, KHJ.
- Lost Empire, KPAS.
- Music, KGFJ.
- Rev. Cuchran, KGER.
- Colonial Orch., KFYM, KGB.
- Musical Album, KFVD.
- Federated Women's Clubs, KVOE.
- 11:30—Guiding Light, KFI.
- We Love and Learn, KNX.
- House in the Country, KECA.
- Eddie Albricht, KHJ.
- Beauty Counselor, KMPC.
- Pasadena Independent, KPAS.
- ★News, KMTR, KRKD, KFOX.
- Polly Patterson, KFAC.
- City Dwellers, KGFJ.
- Good Neighbor, KGER.
- Pop. Orch., KFYM.
- U. S. Naval Academy Band, KGB, KVOE.
- Public Service, KFSD.
- Pianos, KFVD.
- 11:40—United Press Sports, KFOX.
- 11:45—Hymns of All Churches, KFI.
- The Goldbergs, KNX.
- Naval Academy Band, KHJ.
- ★News, KECA, KFSD.
- Song Shop, KMPC.
- Milady Speaks, KPAS.
- Volvey James, KMTR.
- Matamoros, Pianist, KRKD.
- Music, KGFJ.
- Villa Riviera, KGER.
- Dapper Dan, KFOX.
- Violet Schram, KFVD.

- 12—Farm Reporter, KFI.
- Unscheduled, KNX.
- ★Broadway News, KHJ.
- Prescott Presents, KECA, KFSD.
- Al Jarvis, KFWB.
- War Service Bureau, KMPC.
- KVAS Ensemble, KPAS.
- Music, KMTR, KRKD, KFOX.
- Strike Up the Band, KFAC.
- ★News, KGFJ, KGER, KGB.
- Singin' Sam, KFYM.
- Editor of the Air, KFVD.
- 12:05—Music, KGER.
- 12:15★Knox Manning, News, KNX.
- Ma Perkins, KFI.
- Homemakers' Club, KHJ.

- ★News, KMPC, KFOX, KFYM.
- Midnight Mission, KGFJ.
- The Poet Dreams, KGER.
- Mutual Goes Calling, KGB, KVOE.
- Luncheon Music, KFVD.
- 12:30—Pepper Young's Family, KFI.
- Joyce Jordan, Girl Intern, KNX.
- Men of the Sea, KECA, KFSD.
- Peter Potter, KMPC.
- ★News, KFWB, KPAS, KFAC.
- Music, KMTR, KGFJ.
- Jimmie's Saddle Pals, KRKD.
- Kitchen Garden, KFOX.
- Students of Defense, KGER.
- Lester Huff, Organ, KGB, KFYM, KVOE.
- Gospel in Song, KFVD.
- 12:45—Right to Happiness, KFI.
- Women of Courage, KNX.
- Southernaires, KECA.
- Jubilee, KFWB.
- Luncheon Music, KPAS.
- Music, KFAC, KGER.
- U. S. Marines, KGFJ.
- King Bard Presents, KGB, KVOE.
- Pop. Orch., KFYM.
- Science of Mind, KFOX.
- National Farm and Home Hour, KFSD.
- Violet Schram, KFVD.

- 1—Backstage Wife, KFI.
- Stepmother, KNX.
- Arthur Tracy, Street Singer, KECA.
- Theme and Variations, KHJ, KFYM, KGB, KVOE.
- Today's War Moods, KFWB.
- Peter Potter, KMPC.
- ★News, KMTR, KGFJ, KGER, KFVD.
- Melodic Moods, KPAS.
- Science of Mind, KFAC.
- Memory Quiz, KRKD.
- Matinee Melodies, KFOX.
- National Farm and Home, KFSD.
- 1:05—Officials on Parade, KGER.
- 1:15—Stella Dallas, KFI.
- Rhythm Minutes, KNX.
- Club Matinee, KECA.
- Jubilee, KFWB.
- Sergei Malavsky, KPAS.
- Mental Science, KMTR.
- Naval Recruiting, KFAC.
- Meet the Band, KGFJ.
- Classified, KFOX.
- Maxine Sautter, KFSD.
- Moods in Music, KFVD.
- 1:30—Bits of Hits, KGER.
- 1:30—Lorenzo Jones, KFI.
- School of the Air, KNX.
- Johnson Family, KHJ, KFYM, KGB, KVOE.
- Hal McIntyre, KFWB.
- ★News, KMPC.
- House of MacGregor, KPAS.
- Lyman Smith, KMTR.
- J. Newton Yates, Organ, KFAC.
- Salvatore Santaella, KRKD.
- Christian Science, KFOX.
- Spanish Trio, KGER.
- Club Matinee, KFSD.
- Hawaiian Music, KFVD.
- 1:45—Young Wilder Brown, KFI.
- Miniatures in Melody, KMPC.
- Today's Almanac, KPAS.
- Unscheduled, KHJ, KFYM, KGB, KVOE.
- American Legion Auxiliary, KFAC.
- ★News, KRKD.
- Music, KGFJ, KMTR.
- Blues, KFOX.
- Music City, KFVD.
- 1:50—Music, KRKD.
- 1:55★News, KECA, KFSD.

- 2—When a Girl Marries, KFI.
- Classic Hour, KFAC.
- ★News, William Winter, KNX.
- Music, KHJ, KFYM, KGB.
- Hal Styles, KFWB.
- Fiesta Time, KMPC.
- Side Line Critic, KPAS.
- This is War, KMTR.
- Classical Music, KFAC.
- Race Resume, KRKD.
- South American Music, KFOX.
- ★News, KGER, KGFJ.
- Music by Boyero, KFSD.
- Music Box, KFVD.
- City, KVOE.
- 2:05—Music, KGER, KRKD.
- 2:15—Portia Faces Life, KFI.
- Road of Life, KNX.
- In the Future with Bill Baker, KHJ, KVOE, KFYM.
- Musical Matinee, KPAS.
- Mistake Quiz, KRKD.
- Civil, KGFJ, KFOX.
- KGB Presents, KGB.
- ★News, KFSD.
- Organ, KFVD.
- 2:30—The Andersons, KFI.

- ★News, KHJ, KFVB, KRKD, KFXM, KGB, KVOE.
- Nancy Dixon, KNX.
- Poet's Hill, KMPC.
- Music, KMTR.
- Volunteers of America, KGFJ
- Western Songs, KFOX.
- George Strange, KGER.
- House in the Country, KFSD.
- Romantic Rhythm, KFVD.
- 2:45—Lone Journey, KFI.
- Scattergood Baines, KNX.
- Bookworm, KHJ, KGB, KVOE
- Port of Hope, KFVB.
- ★News, KMPC, KFVD.
- Let's Play Bridge, KPAS.
- Music, KRKD, KGFJ.
- Civic Spotlight, KFXM.
- Between the Bookends, KFSD.
- 3—Vic and Sade, KFI.
- Dave Lane, Songs, KNX.
- Adoption of Tommy Cook by Yakima Tribe, KECA.
- Prayer: R. S. Berrovieli, KHJ, KGB, KVOE.
- ★News, KFVB, KPAS, KGFJ, KMTR, KGER.
- 710 Club, KMPC.
- Music, KFAC, KRKD.
- Unscheduled, KFSD.
- Ministerial Alliance, KFXM.
- Music and News, KFOX.
- Pop Favorites, KFVD.
- 3:15—The Bartons, KFI.
- Mary Counselor, KNX.
- Unscheduled Hour, KECA.
- Unacaded, KHJ, KGB, KFXM, KVOE.
- Song of the Islands, KFVB.
- Music, KMTR.
- Talk, KPAS.
- Symphony, KFAC.
- Concert Time, KGFJ.
- Music and News, KFOX.
- America Calling, KFSD.
- 3:20—Music, KGER.
- Do You Remember?, KPAS.
- 3:30—Against the Storm, KFI.
- Frank Parker, Songs, KNX.
- What's Doing, KECA.
- J. Richards Orch., KHJ.
- On the Air, KPAS.
- ★News, KRKD.
- Pianos, KMTR.
- Trading Post, KFXM.
- Listening Time, KFSD.
- Off the Record, KGB.
- Novelty Notes, KFVD.
- Rargala Counter, KVOE.
- 3:35—Music, KRKD.
- 3:45—Win-a-Bond, KFI.
- The World Today, KNX.
- ★News, KECA.
- J. Richards Orch., KHJ.
- Pop. Orch., KFVB.
- Santaelia Ensemble, KMTR.
- Some Like It Hot, KPAS.
- Junior College Drama, KGER.
- Good Afternoon, Soldier, KFXM.
- Escorts and Betty, KFSD.
- ★Monitor News, KGB.
- Rhumba Music, KFVD.
- 3:50★News, KFI.
- 3:55—Forest Lawn, KHJ.
- Miracles of Faith, KGB.
- 4—Art Baker's Notebook, KFI.
- The Second Mrs. Burton, KNX.
- ★News, Fulton Lewis, KHJ, KFXM, KGB, KVOE.
- Castle Trio, KECA, KFSD.
- ★News, KGFJ, KGER, KFOX.
- Don Milligan, KFVB.
- Waltz Time, KMPC.
- Symphony, KFAC.
- Woman's World, KMTR.
- Thoughts at Random, KPAS.
- Music, KRKD.
- Piano, KFVD.
- 4:15—Young Dr. Malone, KNX.
- Latin American Neighbors, KECA.
- Unscheduled, KHJ, KFXM, KGB, KVOE.
- Isle of Make Believe, KPAS.
- Vernon Steele, KFAC.
- Tea Time, KGFJ.
- MovieLand Quiz, KRKD.
- L. B. J. C. Music, KGBE.
- ★News, KFVD.
- Jamboree, KFOX.
- Chef Milano, KFSD.
- 4:25—Your Mutual Friend, KHJ.
- ★News, KGB, KFXM, KVOE.
- 4:30—We Present, KFI.
- ★News, Joy, KNX.
- Capt. Jack, KHJ.
- Hillman and Lindley, KECA, KFSD.
- ★News, KMPC.

- ★Music, News, KFVB.
- Fairly Tales, KPAS.
- Music, KRKD.
- Civil Service Interview, KFAC.
- Memory Time, KGFJ.
- Dr. Phillip Lovell, KFXM.
- U. S. O., KGB.
- 90-90 Club, KFVD.
- Prophecy Speaks, KGER.
- Aristocrats, KVOE.
- 4:35—Galen Drake, KNX.
- KGB Presents, KGB.
- 4:45★The Spectorator, KFI.
- 10-2-4 Ranch, KECA.
- Music Depreciation, KHJ, KGB, KVOE.
- Stuart Hamblen, KFVB.
- Walter Brown Murray, KFAC.
- What's New?, KMPC.
- Uncle Jack, KPAS.
- Pop. Orch., KFXM.
- Tea Time, KFVD.
- ★News, KRKD.
- Concert Orch., KFSD.
- 5—Don Winslow, KFI.
- Vox Pop, KNX.
- ★Broadway News, KHJ.
- Twilight Tales, KECA.
- Stuart Hamblen, KFVB.
- What's New?, KMPC.
- ★News, KFAC, KGER, KFXM, KFSD, KGFJ.
- Waltz Time, KPAS.
- Dr. Davies, KMTR.
- Songs of the Saddle, KRKD.
- Sunshine Pastor, KFOX.
- Talk of the Times, KGB.
- Tea Time, KFVD.
- Classified, KVOE.
- 5:05—Latin Hour, KGER.
- 5:15★News, KECA, KMPC, KFVD.
- Attention Ground Observers, KFI.
- Orphan Annie, KHJ, KFXM, KGB, KVOE.
- Crimson Trail, KPAS.
- Music, KFAC, KGFJ.
- Secret City, KFSD.
- 5:18—Bridge Club, KFI.
- 5:30—Voice of Firestone, KFI.
- ★News of the World, KECA, KFSD.
- ★Harry Flannery, KNX.
- Capt. Midnight, KHJ, KFXM, KGB, KVOE.
- Uncle Harry, KMPC.
- ★News, KMTR.
- Music, KPAS.
- Whoa Bill Club, KFAC.
- Race Results, KRKD.
- Sports Secrets, KGFJ.
- Musical Cocktail, KFOX.
- Sweet and Swing, KFVD.
- 5:45★Garred, News, KNX.
- ★News, KRKD.
- Captain Quiz, KECA.
- Jack Armstrong, KHJ, KFXM, KGB, KVOE.
- Bing Singa, KPAS.
- Music, KMTR, KGFJ.
- Rosa Enterprise, KFOX.
- Jack Owens, KFSD.
- 5:55★Davis, News, KNX.
- 6—Symphonic Swing, KFI.
- Lux Radio Theatre, KNX.
- Jimmy Starr, KECA.
- ★News, Gabriel Heatter, KHJ, KGB.
- ★News, KFVB, KPAS, KFOX, KGER, KFXM.
- Irwin Allen, KMTR.
- Sports Page, KMPC.
- Evening Concert, KFAC.
- Italian Melodies, KGFJ.
- Concert, KRKD.
- Music By White, KFSD.
- Serenade, KFVD.
- Orange County News, KVOE.
- 6:05—Music, KFXM.
- 6:10—Sportlight Parade, KFOX.
- Race Results, KPAS.
- 6:15★News, KFI, KECA, KHJ, KFVD, KGB, KVOE.
- Dr. Chang, KFVB.
- Santaelia Ens., KMTR.
- B. Selvin Orch., KMPC.
- Easy Listening, KPAS.
- Dinner Music, KFOX.
- Frank E. Force, KGER.
- Pop. Orch., KFXM.
- Dr. I. Q., KFI.
- 6:30—Unscheduled, KECA.
- Spotlight Bands, KHJ, KFXM, KGB, KVOE.
- Dinner Music, KFVB.
- ★News, KMPC.
- Pay Day, KMTR.
- Dinner Music, KPAS.
- Fannie Reinhart, KGFJ.
- Music, KGER.

- For America We Sing, KFSD.
- Let's Dance, KFVD.
- 6:45—Analysis of Propaganda, KHJ, KVOE.
- Music, KMTR.
- Music for Victory, KMPC.
- Music, KRKD.
- Strictly for Sportsmen, KFOX.
- Organ, KFXM.
- KGB Presents, KGB.
- 6:55—Toast to America's Allies, KGB.
- 7—Carnation Contented Program, KFI.
- John Gunther, KHJ, KFXM, KGB, KVOE.
- F. Martin Orch., KNX.
- Monday Merry-Go-Round, KECA, KFSD.
- Treasury Star Parade, KFVB.
- Strollin' Tom, KMPC.
- Sweet Serenade, KPAS.
- ★News, KMTR, KGER, KRKD.
- Evening Concert, KFAC.
- Spanish Hour, KGFJ.
- Daily Bread, KFOX.
- Let's Dance, KFVD.
- 7:05—American Jewish Hour, KGER
- 7:15—Salute to Allies, KHJ.
- Victory House, KFVB.
- Master's Hour, KMPC.
- Listener's Digest, KPAS.
- Music, KMTR.
- Three Quarter Time, KRKD.
- You Can't Do Business With Hitler, KFXM.
- Meet the Band, KFOX.
- W. Johnson Orch., KGB.
- Esquires, KVOE.
- 7:20—Editor Speaks, KHJ.
- 7:30—Cavalade of America, KFI.
- Blondie, KNX.
- Jimmie Fidler, KECA, KFSD.
- Lone Ranger, KHJ, KFXM, KGB, KVOE.
- ★News, KFVB.
- Dr. A. U. Michelson, KMTR.
- Music, KRKD.
- Semi-Classical, KFOX.
- 7:45★News, KECA.
- ★News, Arden, KFVB, KFOX.
- Music, KPAS.
- Evangelistic, KFSG.
- Album of Liberty, KFSD.
- 8—Fred Waring, KFI.
- Amos 'n' Andy, KNX.
- Satch-Myri, KECA.
- This, Our America, KHJ, KFXM, KGB, KVOE, KFVB.
- ★News, KMPC, KFAC, KGFJ, KGER.
- J. Frank Burke, Commentator, KPAS.
- Music, KMTR.
- Edward Tomlinson, KFSD.
- Variety Show, KFOX.
- 8:05—Spanish Hour, KGER.
- 8:15—Lum and Abner, KFI.
- Lanny Ross, Songs, KNX.
- Irene Rich, KECA, KFSD.
- Wings Over the West, KFAC.
- Music Parade, KMPC.
- Music, KGFJ.
- 8:30—Hawthorne House, KFI.
- Gay Nineties Revue, KNX.
- I Love a Mystery, KECA, KFSD.
- Double or Nothing, KHJ, KFXM, KGB, KVOE.
- ★Story Behind the News, KFVB.
- Floyd A. Allen, KFAC.
- Salon Moderne, KMPC.
- Bill of Rights, KMTR.
- Pasadena J. C., KPAS.
- Remember Pearl Harbor, KGFJ.
- Judge Gardner, KFOX.
- ★News, KFSG.
- 8:35—Evangelistic, KFSG.
- 8:45—No Business With Hitler, KFVB.
- Fires and Places, KMPC.
- Music, KGFJ, KMTR.
- 8:55★News, Joy, KNX.
- 9—Telephone Hour, KFI.
- I Was There, KNX.
- ★News, KECA, KHJ, KGFJ, KGER, KFXM, KGB, KVOE, KFSD.
- Music, KFVB.
- Spotlight on Rhythm, KPAS.
- Peter Potter, KMPC.
- Floyd Johnson, KMTR.
- Classical Music, KFAC.
- Church of Christ, KFOX.
- 9:05—Greek Gospel Hour, KGER.
- Chez Paree Orch., KFSD.

- 9:15★News, Cal Tinney, KHJ, KGB, KFXM, KVOE.
- ★Clete Roberts, KECA, KFSD.
- Pop. Orch., KFVB.
- Music, KGFJ.
- ★News, KFOX.
- 9:30—KFI's Twentieth Anniversary Program, KFI.
- Hollywood Showcase, KNX.
- ★Erskine Johnson (Thrifty), KECA.
- ★Fulton Lewis, KHJ, KFXM, KGB, KVOE.
- ★News, KFVB, KFSD, KFSG.
- Jack Lester, KMTR.
- Your Favorite Band, KPAS.
- California State Guard, KGFJ.
- Rev. Cluck, KGER.
- Maurice Johnson, KFOX.
- 9:35—Gospel Accordiana, KFSG.
- 9:45★News, Rodriguez & Sutherland, KECA.
- Ware for Governor, KHJ, KGB.
- Starlight Melodies, KFVB.
- Robert Brooks, KMTR.
- ★News, KPAS.
- Salute to America's Allies, KFXM.
- On With the Dance, KFSD.
- U. S. Army, KVOE.
- 9:50—D. Stable Orch., KFXM.
- 10—R. Wilde Orch., KECA, KFSD.
- ★Richfield News, KFI.
- ★Garred, News, KNX.
- ★Continuous Newswreel, KHJ.
- ★Piano Paintings, KFVB.
- Boxing Matches, KMPC.
- Paris Inn, KPAS.
- Camera Club, KMTR.
- Club Alabam, KFOX.
- Lucky Lager Dance Time, KFAC.
- ★News, KGFJ, KGER.
- Southern Singers, KFSG.
- George Bacon, KGB.
- L. Armstrong Orch., KVOE, KFXM.
- 10:10—Modern Theater, KGER.
- 10:15★Manchester Body, KFI.
- I. Gluskin Orch., KNX.
- Bowling Notes, KFVR.
- Lamplighter, Music, KPAS.
- B. Averill Orch., KMTR.
- Carter Wright, KGFJ.
- Studio Program, KFSG.
- Army Trans., KFOX.
- 10:30★Inside the News (Thrifty Drug), KFI.
- Unscheduled, KNX.
- S. Dunham Orch., KECA, KFSD.
- Eastside Dance Tonic, KFVB.
- ★News, KMPC, KFSG.
- Top of the Hill, KPAS.
- Music, KMTR.
- Samuels Family, KGFJ.
- Club Alabam, KFOX.
- Government Gambol, KGER.
- J. Savitt Orch., KVOE, KGB.
- Sportlight, KFXM.
- 10:35—Melody Trio, KFSG.
- 10:45—E. Stoker Music, KFI.
- C. Kennedy Trio, KMPC.
- J. Savitt Orch., KFXM.
- Rhythm Time, KFOX.
- 10:55—Nothing But Praise, KFI.
- 11—Philharmonia, KECA.
- Lamplighter, KHJ.
- ★News, Manning, KNX.
- ★News, KFI, KGFJ.
- Eastside Dance Tonic, KFVB.
- Scuse It, Please! KMPC.
- Compinsky Concert, KMTR.
- Music, KPAS, KFOX.
- Lucky Lager Dance Time, KFAC.
- Studio Program, KFSG.
- B. Crosby Orch., KFXM, KGB, KVOE.
- This Moving World, KFSD.
- 11:15—Noah Webster Says, KFI.
- W. Hatch Orch., KNX.
- R. Crosby Orch., KHJ.
- Music, KMTR, KGFJ.
- Drama, KFSG.
- Somerset House Piano, KFXM.
- Organ, KFSD.
- 11:30—Prelude to Midnight, KNX.
- L. Armstrong Orch., KHJ, KFXM, KGB, KVOE.
- Art Tatum, KFVB.
- ★News, KMTR, KFSG.
- Music to Remember, KPAS.
- Dance Tunes, KGFJ.
- John Vitalo, KFAC.
- 11:45★News, KFI.
- Best in Music, KFVB.
- 11:55★News, KNX, KFVB, KPAS.

An Early Start

Kay Kyser says he's always been a cut-up. When he was 14 years old in Rocky Mount, N. C., he organized a club which he tagged, 'Peck's Bad Boy Club.'

Dinah Still Studies

Dinah Shore is one singer who feels there's always room for improvement. For that reason she still takes daily vocal lessons.



KECA, KFSD  
6:45 p.m. Sun.

This Helped Him Decide

Gjern Miller says he made his decision to head his own orchestra when other leaders for whom he made musical arrangements 'butchered' his creations.

# TUESDAY, APRIL 14

★ Indicates News Broadcast



- 8**—Johnny Murray, KFI.  
—Rita Murray, KXN.  
—Musical Clock, KECA.  
—Breakfast Club, KHJ, KFXM, KFSD, KGB, KVOE.  
—Pop. Orch., KFVB.  
—Andy and Virginia, KMPC.  
—Spanish Hour, KMTR.  
—Country Church, KFAC.  
★ News, KGPJ, KFOX, KGER, KPAS.  
—Music, KRKD.  
—Covered Wagon Jubilee, KFVD.
- 8:05**—Soul Patrol, KGER.
- 8:15**—Musical Clock, KFI.  
—Your Neighbor, KXN.  
—Breakfast Club, KECA.  
—Markets and Sports, KMPC.  
—Breakfast Serenade, KGFJ.  
—Dr. Lovell, KFOX.  
—Mizpah, KGER.  
—Sunshine Service, KFXM.  
—Helen Hiatt, KFSD.
- 8:25**—Music, KPAS.
- 8:30**—News, KFI, KHJ, KECA, KRKD, KGB, KVOE.  
—Valiant Lady, KXN.  
—Unity Daily Word, KMPC.  
—Haven of Rest, KPAS.  
—Strollin' Tom, KFAC.  
—Hodge Podge, KFOX.  
—Good Cheer Program, KFSD.
- 8:35**—Music, KRKD.
- 8:45**—David Harum, KFI.  
—Stories America Loves, KXN.  
—Robert Lee Johnson, KECA.  
—Metrol's Choir Luff, KHJ, KFXM, KGB, KVOE.  
—Mildred Lager, KFAC.  
—Dr. Wiseman, KGFJ.  
—Classified, KFOX.  
—Rev. Bennington, KGER.  
★ News, KFSD.
- 9**—Bess Johnson, KFI.  
—Kate Smith, KXN.  
★ John R. Hughes, KHJ, KFXM, KGB, KVOE.  
—Breakfast Club, KECA.  
—Pop. Orch., KFVB.  
★ News, KMPC, KGFJ, KGER.  
—Pamela Schooner, KPAS.  
—Christian American Crusade, KMTR.  
—Daily Inspirational, KFAC.  
—Sagebrush Serenade, KRKD.  
—Firebrands for Jesus, KFOX.  
—Stringtime, KFSD.  
—Waltz, KFVD.
- 9:05**—Rev. Erickson, KGER.
- 9:15**—Bachelor's Children, KFI.  
—Big Sister, KXN.  
—Here's to the Ladies, KECA.  
—Victor Lindahl, KHJ, KGB, KFI.  
—Lady Be Good, KMPC.  
★ News, KMTR, KFVD.  
—Voice of Health, KFAC.  
—Music, KGFJ, KFXM.  
—March Ahead of Time, KGER.  
—Women's Civilian Defense, KFSD.  
—What the Bible Teaches, KVOE.
- 9:20**—Ann Gibson, KFSD.
- 9:30**—Romance of Helen Trent, KXN.  
★ News, KFI, KFVB.  
—Breakfast at Sardi's, KECA, KFSD.  
—Norma Young, KHJ.  
—W. B. Record, KMTR.  
—Family Bible, KMPC.  
—Talk, KPAS.  
—Music, KFAC, KRKD.  
—Waltz Time, KGFJ, KGER.  
—Radio Revival, KGER.  
—Through Feminine Eyes, KFXM.  
—Ben Sweetland, KGB.  
—Dr. Richardson, KFVD.
- 9:35**—Three Quarter Time, KPAS.
- 9:45**—What's Doing, KFI.  
—Our Gal Sunday, KXN.  
—Lotta Noyes, KFVB.  
★ News, KMPC, KRKD.  
—Charm Cottage, KPAS.  
—Music, KMTR, KFOX.  
—Full Gospel, KGER.  
—Marine Band, KGB, KVOE.  
—Pop. Orch., KFXM.  
—Here Comes Parade, KFVD.
- 10**—Agnes White, KFI.  
—Life Can Be Beautiful, KXN.  
★ News, KHJ, KPAS, KGFJ, KFOX, KGER, KFXM, KGB, KVOE.

- ★ Bauktake Talking, KECA, KFSD.  
—Dr. Clem Davies, KFVB.  
—Hi Mom, KMPC.  
—Our Saviour's Lutheran Church, KMTR.  
—Serenade, KFAC, KFVD.  
—Turf Bulletin, KRKD.  
—Full Gospel, KGER.
- 10:05**—Eddie Dean and His Boys, KFI.  
—Woman in White, KXN.  
—I'll Find My Way, KHJ, KVOE.  
—Orphans of Divorce, KECA, KFSD.  
—Pop. Orch., KFVB, KFXM.  
—Yesterday's Favorites, KPAS.  
★ News, KMTR.  
—Voice of Health, KGFJ.  
—Talk, KRKD.  
—Varieties, KFOX.  
—Helen Markham, KGER.  
—Diets for Defense, KGB.  
**10:30**—Mirandy's Garden Patch, KFI.  
—Vic and Sade, KXN.  
—Amanda of Honeymoon Hill, KECA, KFSD.  
—Miss Mendie's Children, KHJ, KGB, KVOE.  
★ News, KMPC, KFAC.  
—Meet Priscilla Alden, KPAS.  
—Floyd B. Johnson, KMTR.  
—Music, KGFJ, KFXM.  
—Voice of Government, KRKD.  
—Rev. Reed, KFOX.  
—Sunshine Pastor, KGER.  
—Union Rescue Mission, KFVD.  
**10:45**—Dr. Kate, KFI.  
—Mary Lee Taylor, KXN.  
—John's Other Wife, KECA, KFSD.  
—Your Date with Don Norman, KHJ, KGB, KFXM.  
★ News, KFVB, KRKD.  
—Off the Record, KMPC.  
—Music, KMTR.  
—Congregational Church, KFAC.  
—Orgao, KFOX.  
**10:50**—Music, KRKD.

**HEAR CHEF MILANI**  
"Dinner for 4,  
a Dollar No More"  
KMPC—11:00 A. M.

- 11**—Light of the World, KFI.  
—Bright Horizon, KXN.  
—Just Plain Bill, KECA, KFSD.  
—Clinic Forum, KHJ.  
—Al Jarvis, KFVB.  
—Chef Milani, KMPC.  
—Pasadena News, KPAS.  
—Dr. Talbot, KMTR.  
—Les Adams, KFAC.  
★ News, KGFJ, KGER, KFVD.  
—Music, KRKD.  
—Melody Cruise, KFOX.  
—Pop. Orch., KFXM.

## TUESDAY Program Highlights

Morning Programs Appear in Lightface Type; Afternoon and Evening Programs in Boldface.

**Variety**

8:00—Johnny Murray, KFI.  
8:00—Kate Smith, KXN.  
9:30—Breakfast at Sardi's, KECA-KFSD.  
11:00—Chef Milani, KMPC.  
1:15—Club Matinee, KECA-KFSD.  
3:15—Voice of Broadway, KXN.  
1:00—Art Baker's Notebook, KFI.  
6:00—Burns and Allen, KFI.  
6:30—Fibber McGee, KFI.  
6:30—Spotlight Bands, KHJ-KGB-KFXM-KVOE.  
7:00—Bob Hope, KFI.  
7:30—Red Skelton, KFI.  
8:00—Amos n' Andy, KXN.  
8:00—Three Ring Time, KECA.  
8:15—Lum and Abner, KFI.  
8:30—Johnny Presents, KFI.  
9:00—Duffy's Tavern, KXN.  
9:30—Bob Burns, KXN.  
10:00—Cugat Rhumba Revue, KECA-KFSD.

**Drama**

6:00—Second Husband, KXN.  
8:30—Are You a Missing Heir? KXN.  
8:30—The Shadow, KHJ.  
9:00—Adventures of the Thin Man, KFI.

**Quiz Programs**

5:30—Treasure Chest, KFI.  
8:00—What's My Name? KHJ-KFXM-KGB-KVOE.  
8:30—Information Please, KECA.  
9:30—Battle of Sexes, KFI.

**Outstanding Music**

2:00—Classic Hour, KECA.  
6:00—Evening Concert, KFAC.  
6:30—Symphony, KECA-KFSD.  
7:15—Masters Hour, KMPC.  
8:00—Pleasure Time, KFI.  
8:15—Luna Ross, KXN.  
10:00—Lucky Lager Dance Time, KFI.  
10:30—Eastside Dance Tonight, KFVB-KFSD.  
11:00—Philharmonia, KECA.

**Public Affairs**

4:45—Your Government Reports, KFI.  
5:15—Defense Reporter, KXN.  
6:30—Report to Nation, KXN.  
7:30—Public Affairs, KXN.

**Sports—Comment**

6:00—Sports Page, KMPC.  
7:15—Inside of Sports, KHJ-KGB-KVOE-KFXM.  
8:15—Hollywood vs. Seattle, KFI.  
10:15—Bawling Notes, KFVB.  
10:15—Sports Roundup, KFI.

KMTR	KFI	KECA	KHJ	KFVB	KPAS	KFSG	KGFJ	KFXM	KFAC	KGER
↓KFSD	↓KMPC	↓KIEV	↓KFWB	↓KNX	↓KRKD	↓KPPC	↓KFOX	↓KGB	↓KVOE	
570	640	780	930	1020	1150	1240	1280	1330	1390	1490
600	710	870	980	1070	1110	1230				

- ★ Cedric Foster, KVOE, KGB.  
11:05—Music As You Like It, KPAS.  
11:15—Arnold Grimm's Daughter, KFI.  
—Aunt Jenny's Real Life Stories, KXN.  
—Family Doctor, KECA.  
—Lost Empire, KPAS.  
—Music, KGFJ, KFVD.  
—Rev. Cochran, KGER.  
—Heaven on Earth, KFSD.  
—Colonial Network Orch., KFXM, KGB, KVOE.  
**11:30**—Guiding Light, KFI.  
—We Love and Learn, KXN.  
—House in the Country, KECA.  
—Eddie Abright, KHJ.  
—Denny Shane, KMPC.  
—Pasadena Independent, KPAS.  
★ News, KMTR, KRKD, KFOX.  
—Polly Patterson, KFAC.  
—City Dwellers, KGFJ.  
—Pop. Orch., KFXM.  
—School of the Air, KGER.  
—Good Neighbor, KGER.  
—Marian Randall, KFSD.  
—Pinnow, KFVD.  
—Civic, KVOE.  
**11:40**—United Press Sports, KFOX.  
**11:45**—Hymns of All Churches, KFI.  
—The Goldbergs, KXN.  
★ News, KECA, KFSD.  
—Carnation Bouquet, KHJ.  
—Song Shop, KMPC.  
—Milady Speaks, KPAS.  
—Volney James, KMTR.  
—Music, KGFJ.  
—Matamoros, Piano, KRKD.  
—Treasury Star Parade, KFOX.  
—Lent We Forget, KGER.  
—Violet Schram, KFVD.  
—School of Air, KVOE, KFXM.
- 12**—Farm Reporter, KFI.  
—Unscheduled, KXN.  
★ Broadway News, KHJ.  
—Prescott Presents, KECA.  
—Al Jarvis, KFVB.  
—War Service Bureau, KMPC.  
—KPAS Ensemble, KPAS.  
—Music, KMTR, KRKD.  
—Strike Up the Band, KFAC.  
★ News, KGFJ, KGER, KGB, KVOE.  
—Tin Pan Alley, KFOX.  
—Singin' Sam, KFXM.  
—House Next Door, KFSD.  
—Editor of Air, KFVD.  
**12:05**—Music, KGER.  
**12:15**—Ma Perkins, KFI.  
★ News, KXN, KMPC, KFOX, KFXM.  
—Homenaker's Club, KHJ.  
—Midnight Mission, KGFJ.  
—Civil Service, KGER.  
—KGB Presents, KGB.  
—Prescott Presents, KFSD.  
—Luncheon Music, KFVD.  
—Luncheon Dance, KVOE.  
**12:30**—Pepper Young's Family, KFI.  
—Joyce Jordan, KXN.
- Men of the Sea, KECA, KFSD.  
★ News, KFVB, KPAS, KFAC.  
—Peter Potter, KMPC.  
—Music, KMTR, KGFJ, KGER.  
—Jimmie's Saddle Pals, KRKD.  
—Garden School, KFOX.  
—Airliners, KFXM, KGB, KVOE.  
—Violet Schram, KFVD.  
**12:45**—Right to Happiness, KFI.  
—Woman of Courage, KXN.  
—Andriani Continentals, KECA.  
—Airliners, KHJ.  
—Jubilee, KFVB.  
—Classical Music, KFAC.  
—Luncheon Music, KPAS.  
—Pop. Orch., KFXM.  
—Story of Wood, KGFJ.  
—You Can't Do Business with Hitler, KGER.  
—National Farm and Home Hour, KFSD.
- 1**—Backstage Wife, KFI.  
—Stepmother, KXN.  
—Mutual Goes Calling, KHJ, KFXM, KGB, KVOE.  
—Siesta Time, KECA.  
—Today's War Moods, KFVB.  
—Peter Potter, KMPC.  
—Jubilee Matinee, KFSD.  
—Sergei Malayvsky, KPAS.  
—Mental Science, KMTR.  
—J. Newton Yates, Organ, KFAC.  
—Meet the Band, KGFJ.  
—Classified, KFOX.  
—Moods in Music, KFVD.  
**1:20**—Bits of Hits, KGER.  
**1:30**—Lorenzo Jones, KFI.  
—School of the Air of the Americas, KXN.  
—Johnson Family, KHJ, KFXM, KGB, KVOE.  
★ News, KMPC.  
—House of Macgregor, KPAS.  
—Lyman Smith, KMTR.  
—Music, KGFJ.  
—Classical Music, KFAC.  
—Salvatore Santaella, KRKD.  
★ Christian Science Monitor.  
—Views the News, KFOX.  
—Spanish Trio, KGER.  
—Hawaiian, KFVD.  
**1:45**—Young Wilder Brown, KFI.  
—Unscheduled, KHJ, KFXM, KGB, KVOE.  
—H. Horlick Orch., KFVB.  
—Polly Patterson, KFAC.  
—Miniatures in Melody, KMPC.  
—Music, KMTR.  
—Today's Almanac, KPAS.  
★ News, Music, KRKD.  
—Band of the Blues, KFOX.  
—Music City, KFVD.  
**1:55**★ News, KECA, KFSD.
- 2**—When a Girl Marries, KFI.  
★ Winter, News, KXN.  
—Dine, Dance, KHJ.  
—Classic Hour, KECA.  
—Hal Styles, KFVB.  
—Fiesta Time, KMPC.  
—Musical Matinee, KPAS.  
—Music, KMTR.  
★ News, KGFJ, KGER.  
—Race Reunite, KRKD.  
—South American Music, KFOX.  
—Polly Patterson, KFAC.  
—President's Press Conference, KFXM, KGB, KVOE.  
—Songs by Sonia, KFSD.  
—Music Box, KFVD.  
—Music, KRKD, KVOE, KGER, KFXM, KGER.  
**2:15**—Portia Faces Life, KFI.  
—Road of Life, KXN.  
—In the Future with Biff Baker, KHJ, KVOE, KFXM.  
—Music, KFAC.  
—Civic, KGFJ, KFOX.  
—Mistake Quiz, KRKD.  
★ News, KFSD.  
—Organ, KFVD.  
**2:30**—The Andersons, KFI.  
—Nancy Dixon, KXN.  
★ News, KHJ, KFVB, KRKD, KFXM, KGB, KVOE.  
—Poet's Hill, KMPC.  
—Salvation Army, KGFJ.  
—Songs of the West, KFOX.  
—L. B. Bond, KGER.  
—House in the Country, KFSD.  
—Romantic Rhythm, KFVD.  
**2:45**—Lane Journey, KFI.  
—Scattergood News, KXN.  
—Bookworm, KHJ, KGB, KVOE.

- W. P. A. Concert, KFVB.
- ★News, KMPC, KFVD.
- Let's Play Bridge, KPAS.
- Music, KGFJ, KRKD.
- Civic Spotlight, KFXM.
- Between the Bookends, KESD.
- 3**
- Vic and Sade, KFI.
- Dave Lane, Songs, KNX.
- R. S. Bercevic, KHJ, KVOE, KGB.
- Unclassic Hour, KECA.
- ★News, KPWR, KPAS, KGFJ, KMTR, KGER.
- 710 Club, KMPC
- Classical Music, KFAC.
- Music, KRKD, KFVD.
- Music and News, KFOX.
- Boys' Town, KFXM.
- Unscheduled, KFSD.
- 3:15**
- The Bartons, KFI.
- Voice of Broadway, KNX.
- J. Richards Orch., KHJ, KGB, KVOE.
- Song of the Islands, KFVB.
- Do You Remember?, KPAS.
- Symphony, KFAC.
- Church of Realization, KMTR.
- Music, KGFJ.
- America Calling, KFSD.
- 3:20**
- Long Beach Band, KGER.
- 3:30**
- Against the Storm, KFI.
- Singing Neighbor, KNX.
- Pasadena Reporting, KHJ.
- What's Doing, KECA.
- On the Air, KPAS.
- Pianos, KMTR.
- Concert Time, KGFJ.
- ★News, KRKD.
- Trading Post, KFXM.
- Listening Time, KFSD.
- Off the Record, KGB.
- Novelty Notes, KFVD.
- Bargain Counter, KVOE.
- 3:35**
- Music, KRKD.
- 3:45**
- Win-a-Band, KFI.
- The World Today, KNX.
- ★News, KECA.
- Treasury Star Parade, KHJ.
- Music, KFVB.
- Santaela Ensemble, KMTR.
- Some Like It Hot, KPAS.
- Good Afternoon, Soldier, KFXM.
- The Cadets, KFSD.
- ★Monitor News, KGB.
- Rhumba Music, KFVD.
- 3:50**
- ★News, KFI.
- 4**
- Art Baker's Notebook, KFI.
- Second Mrs. Burton, KNX.
- Easy Aces, KECA, KFSD.
- ★Fulton Lewis, KHJ, KFXM, KGB, KVOE.
- Don Milligan, KFVB.
- Waltz Time, KMPC.
- Symphony, KFAC.
- Some Like It Hot, KPAS.
- Woman's World, KMTR.
- ★News, KGFJ, KFOX, KGER.
- Music, KRKD.
- Piano, KFVD.
- 4:15**
- Young Dr. Malone, KNX.
- Unscheduled, KHJ, KFXM, KGB, KVOE.
- Mr. Keen, KECA, KFSD.
- Inle of Make Believe, KPAS.
- Classical Music, KFAC.
- Movieband Quiz, KRKD.
- Tea Time, KGFJ.
- George Strange, KGER.
- Jamboree, KFOX.
- ★News, KFVD.
- 4:25**
- Your Mutual Friend, KHJ.
- Around the Ring, KFXM, KVOE.
- Gooney Tunes, KGB.
- 4:30**
- House Next Door, KFI.
- ★News, Dick Joy, KNX.
- Let We Forget, KHJ, KGB, KVOE.
- Hilman & Lindley, KECA.
- ★Music and News, KFVB.
- ★News, KMPC.
- L. A. City College, KFAC.
- Fairy Tales, KPAS.
- Music, KRKD.
- Memory Time, KGFJ.
- Prophecy Speaks, KGER.
- Pop. Orch, KFXM.
- Youthful Amateurs, KFSD.
- 90-90 Club, KFVD.
- 4:35**
- Galen Drake, KNX.
- 4:45**
- Your Government Reports, KFI.
- Music Depreciation, KHJ, KFXM, KGB, KVOE.
- Fun With the Jesters, KECA.
- Stuart Hamblen, KFVB.

- Foreman of Flying Y, KMPC.
- Uncle Jack, KPAS.
- Christian Science, KFAC.
- ★News, KRKD.
- Tea Time, KFVD.
- 5**
- Don Winslow, KFI.
- Galen Drake, KNX.
- ★Broadway News, KHJ.
- ★Alvin Wilder, KECA.
- Stuart Hamblen, KFVB.
- Foreman of Flying Y, KMPC.
- Music, KPAS.
- Dr. Davies, KMTR.
- ★News, KFAC, KGFJ, KFXM, KGER, KFSD.
- Songs of the Saddle, KRKD.
- Sunshine Pastor, KFOX.
- Tea Time, KFVD.
- Classified, KVOE.
- 5:05**
- Latin Hour, KGER.
- 5:15**
- News Crier, KFI.
- Defense Reporter, KNX.
- Orphan Annie, KHJ, KFXM, KGB, KVOE.
- ★News, KECA, KMPC, KFVD.
- Crimson Trail, KPAS.
- Music, KFAC, KGFJ.
- Secret City, KFSD.
- 5:30**
- Horace Heidt Treasure Chest, KFI.
- Harry W. Flannery, KNX.
- Capt. Midnight, KHJ, KFXM, KGB, KVOE.
- ★News of the World, KECA, KFSD.
- Uncle Harry, KMPC.
- Music, KPAS.
- ★News, KMTR.
- Whoa Bill Club, KFAC.
- Sports Secrets, KGFJ.
- Race Results, KRKD.
- Music, KFOX.
- Sweet and Swing, KFVD.
- 5:45**
- Jack Armstrong, KHJ, KFXM, KGB, KVOE.
- ★News, KNX, KRKD.
- Unscheduled, KECA.
- Sing Sing, KPAS.
- Music, KMTR.
- Phil Stanwick, KGFJ.
- Dick Ross, KFOX.
- Jack Owens, KFSD.
- 5:55**
- ★News, Elmer Davis, KNX.
- 6**
- Burns and Allen, KFI.
- Second Husband, KNX.
- ★News, Heatter, KHJ.
- Jimmy Starr, KECA.
- ★News, KFVB, KPAS, KFOX, KGER, KFXM, KVOE.
- Sports Page, KMPC.
- Irwin Allen, KMTR.
- Evening Concert, KFAC.
- Italian Melodies, KGFJ.
- Concert Music, KRKD.
- U. S. O. News, KFSD.
- Serenade, KFVD.
- KGB Presents, KGB.
- Orange County News, KVOE.
- 6:05**
- Safety Talk, KFSD.
- Pop. Orch., KFXM.
- 6:10**
- Sports, KFI.
- Toast to Allies, KGB.
- Race Results, KPAS.
- 6:15**
- ★News, KECA, KHJ, KFXM, KFVD, KGB, KVOE.
- Dr. Chang, KFVB.
- Santaela Ens., KMTR.
- B. Selvin Orch., KMPC.
- Easy Listening, KPAS.
- Viva Rivers, KGER.
- Music, KFOX.
- Music by White, KFSD.
- 6:30**
- Fibber McGee and Molly, KFI.
- Report to the Nation, KNX.
- Spotlight Bands, KHJ, KFXM, KGB, KVOE.
- Symphony, KECA, KFSD.
- Dinner Music, KFVB.
- National Defense, KMTR.
- ★News, KMPC.
- Dinner Music, KPAS.
- Music, KGFJ.
- Semi-Classical, KFOX.
- Let's Dance, KFVD.
- W. A. O'Carroll, KHJ, KVOE.
- L. A. Defense Council, KFVB.
- Music, KMTR, KRKD, KGER.
- Navy Program, KMPC.
- Strictly for Sportsmen, KFOX.
- Organ, KFXM.
- Music, KHJ.
- Singing Strings, KVOE.
- 7**
- Bob Hope, KFI.
- Unscheduled, KNX.

- Symphony, KECA.
- ★News and Views, KHJ.
- KFXM, KGB, KVOE.
- Uncle Sam Speaks, KFVB.
- Strollin' Tom, KMPC.
- Sunset Serenade, KPAS.
- ★News, KMTR, KGER, KRKD.
- Evening Concert, KFAC.
- Spanish Hour, KGFJ.
- Daily Bread, KFOX.
- Camp Callan, KFSD.
- Let's Dance, KFVD.
- 7:05**
- American Jewish Hour, KGER
- 7:15**
- Ned Jordan, KHJ, KFXM, KVOE.
- Victory House, KFVB.
- Masters Hour, KMPC.
- Listeners' Digest, KPAS.
- Music, KMTR.
- Three Quarter Time, KRKD.
- On With the Dance, KFSD.
- Meet the Band, KFOX.
- 7:30**
- Red Skelton & Company, KFI.
- Red Ryder, KECA, KFSD.
- Public Affairs, KNX.
- ★News, KFVB.
- Dr. A. U. Michelson, KMTR.
- Do You Know?, KRKD.
- Literature on Parade, KFOX.
- City Reporter, KGB.
- 7:45**
- Inside of Sports, KHJ, KFXM, KGB, KVOE.
- ★Frazier Hunt, News, KNX.
- ★Robert Arden, KFVB, KFOX.
- Midnight Mission, KPAS.
- Evangelistic Service, KFSG.
- 8**
- Fred Waring, KFI.
- Amos 'n' Andy, KNX.
- Three Ring Time, KECA, KFSD.
- What's My Name?, KHJ, KFXM, KGB, KVOE.
- ★News, KMPC, KFAC, KGER, KGFJ.
- The General, KFVB.
- J. Frank Burke, KPAS.
- Music, KMTR.
- Organ, KFOX.
- 8:05**
- Spanish Hour, KGER.
- 8:15**
- Lum and Abner, KFI.
- Lanny Ross, KNX.
- Cavalcade of America, KMPC.
- Baseball: Hollywood vs. Seattle, KFAC.
- Music, KFVB, KGFJ.
- 8:30**
- Johnny Presents, KFI.
- Are You a Missing Hair?, KNX.
- The Shadow, KHJ.
- Information Please, KECA, KFSD.
- This is War, KFVB.
- Horsemen's Forum, KMTR.
- Remember Pearl Harbor, KGFJ.
- Judge Gardner, KFOX, KPAS.
- R. Bundy Orch., KFXM, KVOE.
- What's New Under the Sun? KGB.
- ★News, KFSG.
- 8:35**
- Evangelistic, KFSG.
- 8:45**
- Faces and Places, KMPC.
- Music, KMTR, KGFJ.
- 9**
- The Thin Man, KFI.
- Duffy's Tavern, KNX.
- ★News, KECA, KHJ, KGB, KFXM, KVOE, KGER, KGFJ, KFSD.
- Pop. Orch, KFVB.
- Spotlight on Rhythm, KPAS.
- Peter Potter, KMPC.
- Baseball, KFAC.
- Church of Christ, KFOX.
- Saga of the Desert, KMTR.
- 9:05**
- Rev. W. T. Young, KGER.
- E. Fitzgerald Orch., KFSD.
- 9:15**
- ★Clete Roberts, KECA, KFSD.
- Story Teller, KHJ.
- Music, KGFJ.
- C. Foster Orch., KFXM.
- ★News, KFOX.
- In the Gloom, KGB.
- Civilian Defense Council, KVOE.
- 9:30**
- Battle of Sexes, KFI.
- Bob Burns and Guests, KNX.
- Erskine Johnson (Thrifty Drug), KECA.
- ★Fulton Lewis, KHJ, KGB, KVOE.
- ★News, KFVB, KFSG, KFSD.
- Jack Lester, KMTR.
- Your Favorite Band, KPAS.
- Faith, KGFJ.
- Rev. Crouch, KGER.

- Rev. Earl Ivie, KFOX.
  - Redlands University, KFXM.
  - 9:35**
  - Angelus Choir, KFSG.
  - 9:45**
  - ★Rodriguez and Sutherland, KECA.
  - G. Gray Orch., KHJ, KGB.
  - Starlight Melodies, KFVB.
- DANCE**  
**Tonite**  
10:30 to 11:30 P.M.  
Every Nite Except Sunday  
**KFWB**  
America's Finest Bands
- ★News, KPAS.
  - Bob Brooks, KMTR.
  - Music, KGFJ.
  - D. Benton Orch., KFSD.
  - Let's Dance, KVOE.
  - 9:55**
  - ★News, KFSD.
  - Music, KNX.
  - 10**
  - Cugat Rumba Revue, KECA, KFSD.
  - ★Richfield News, KFI.
  - ★News, KNX, KGFJ, KGER.
  - ★Continuous Newsreel, KHJ.
  - Piano Paintings, KFVB.
  - What's New?, KMPC.
  - Paris Inn, KPAS.
  - Viennese Ensemble, KMTR.
  - Lucky Lager Dance Time, KECA.
  - Rev. Earl Ivie, KFOX.
  - ★News, Salute to Allies, KFXM.
  - Esther Fricke Stuart, KFSG.
  - L. Armstrong Orch., KGB, KVOE.
  - 10:10**
  - Olgie Graves, KGER.
  - 10:15**
  - Sports Roundup, KFI.
  - Unscheduled, KNX.
  - Bowling Notes, KFVB.
  - W. Manone Orch., KMPC.
  - Lamplighter, KPAS.
  - B. Averill Orch., KMTR.
  - Beverly Hills Players, KGFJ.
  - L. Armstrong Orch., KFXM.
  - 10:20**
  - Some Like It Sweet, KPAS.
  - 10:30**
  - S. Dunham Orch., KECA.
  - ★Inside the News, (Thrifty Drug) KFI.
  - Eastside Dance Tonite, KFVB, KFSD.
  - ★News, KMPC, KFSG, KGB.
  - In the Still of the Night, KPAS.
  - Music, KGFJ, KFOX, KMTR.
  - Sportslight, KFXM.
  - Rainbow Orch., KVOE.
  - Ira Stanphill, KFSG.
  - 10:35**
  - Suzanne Corlius, KFSG.
  - 10:45**
  - P. Baron Orch., KFI.
  - C. Kennedy Trio, KMPC.
  - Wesley Steadman, KGFJ.
  - Rainbow Orch., KFXM, KGB.
  - Ira Stanphill, KFSG.
  - 10:55**
  - Nothing But Praise, KFI.
  - ★News, KECA.
  - 11**
  - Billy Berg, KHJ.
  - Philharmonia, KECA.
  - ★News, KFI.
  - ★News, Manning, KNX.
  - Eastside Dance Tonite, KFVB, KFSD.
  - Scuse It, Please!, KMPC.
  - F. Henry Orch, KMTR.
  - Lucky Lager Dance Time, KFAC.
  - Dance Tunes, KGFJ, KPAS.
  - Music, KFOX.
  - B. Crosby Orch., KFXM, KGR, KVOE.
  - 11:15**
  - O. Nelson Orch., KFI.
  - B. Crosby Orch., KHJ.
  - Music, KMTR, KGFJ.
  - Somerset House, Piano, KFXM.
  - Drama, KFSG.
  - 11:20**
  - Anita Carol and Erwin Yao, KNX.
  - 11:30**
  - L. Armstrong Orch., KHJ, KFXM, KGB, KVOE.
  - Music You Want, KFVB.
  - ★News, KMTR, KFSG.
  - Music to Remember, KPAS.
  - Organ, KFSD.
  - 11:35**
  - M. Strand Orch., KNX.
  - John Viallo, KFSG.
  - 11:45**
  - ★News, KFI.
  - 11:55**
  - ★News, KNX, KFVB, KPAS.



**For salads or cooking**  
**USE SWIFT'S JEWEL OIL**  
Packed in handy glass decanters to save tin

**Death Valley Days**  
An undertaker in Placerville, Calif., spent 25 years looking for the relatives of a man he was to bury. The Old Ranger tells this unusual story of 'Mr. Pinkerton of Placerville' on the Death Valley Days broadcast of April 16.  
KNX, 8:30 p.m. Thurs.

# WEDNESDAY, APRIL 15

★ Indicates News Broadcast



- 8—Johnny Murray, KFI.
- Jack Berch, Songs, KNX.
- Breakfast Club, KHJ, KFVB, KFXM, KFSD, KVOE.
- Musical Clock, KECA.
- Andy and Virginia, KMPC.
- ★News, KPAS, KGFJ, KFOX, KGER.
- Spanish Hour, KMTR.
- Country Church, KFAC.
- Music, KRKD.
- Haven of Rest, KGB.
- Covered Wagon Jubilee, KFVD.
- 8:05—Soul Patrol, KGER.
- 8:15—Art Baker, KFI.
- Your Neighbor, KNX.
- Breakfast Club, KECA.
- Markets and Sports, KMPC.
- Breakfast Serenade, KGFJ.
- Dr. Lovell, KFOX.
- Mizpah, KGER.
- Sunshine Service, KFXM.
- Helen Hiett, KFSD.
- 8:25—Music, KPAS.
- 8:30—News, KFI, KHJ, KRKD, KGB, KVOE, KECA.
- Valiant Lady, KNX.
- Unity Daily Word, KMPC.
- Haven of Rest, KPAS.
- Strobel Tom, KFAC.
- Hodgepodge, KFOX.
- Good Cheer, KFSD.
- 8:35—Music, KRKD.
- 8:45—David Harum, KFI.
- Stories America Loves, KNX.
- Choir Loft, KHJ, KFXM, KGB, KVOE.
- Robert Lee Johnson, KECA.
- Mildred Lager, KFAC.
- Dr. Wiseman, KGFJ.
- Classified, KFOX.
- Rev. Bennington, KGER.
- ★News, KFSD.
- 9—Boss Johnson, KFI.
- Kate Smith, KNX.
- ★John B. Hughes, KHJ, KGB, KVOE.
- Prairie Schooner, KPAS.
- Breakfast Club, KECA, KFWB.
- ★News, KGFJ, KGER, KFXM, KMPC.
- Highland Park Baptist Church, KMTR.
- Daily Inspirational, KFAC.
- Sagebrush Serenade, KRKD.
- Firebrands for Jesus, KFOX.
- Stringtime, KFSD.
- Waltz Time, KFVD.
- 9:05—Rev. Ericson, KGER.
- 9:15—Bachelor's Children, KFI.
- Big Sister, KNX.
- Victor Lindahl, KHJ, KGB.
- Here's to the Ladies, KECA.
- Lady Be Good, KMPC.
- ★News, KMTR, KFVD.
- Voice of Health, KFAC.
- Music, KGFJ.
- March Ahead of Time, KGER.
- Old Family Almanac, KFXM.
- Ann Gibson, KFSD.
- Star Parade, KVOE.
- 9:30★News, KFI, KFVB.
- Romance of Helen Trent, KNX.
- Norma Young, KHJ.
- Breakfast at Sardi's, KECA, KFSD.
- Family Bible, KMPC.
- Do You Know?, KPAS.
- W. B. Record, KMTR.
- Classical Music, KFAC.
- Mnasc, KRKD.
- Revival, KGER.
- Thru Feminine Eyes, KFXM.
- Ben Sweetland, KGB.
- Dr. Richardson, KFVD.
- Old Fashioned Girl, KVOE.
- 9:45—What's Doing, KFI.
- Our Gal Sunday, KNX.
- Lotta Noyes, KFVB.
- News, KMPC, KRKD.
- ★Charm Cottage, KPAS.
- Music, KMTR, KFXM.
- Charitoteers, KFOX.
- Full Gospel, KGER.
- Wayne West, Songs, KGR, KVOE.
- Here Comes Parade, KFVD.
- 10—Agnes White, KFI.
- Life Can Be Beautiful, KNX.
- ★News, KHJ, KPAS, KGFJ, KFOX, KGER, KFXM, KGB, KVOE.
- ★Baukhage Talking, KECA, KFSD.

- Dr. Clem Davies, KFVB.
- Hi Mom, KMPC.
- Our Saviour's Lutheran Church, KMTR.
- Serenade, KFAC, KFVD.
- Turf Bulletin, KRKD.
- 10:05—Full Gospel, KGER.
- 10:15—Sketches in Melody, KFI.
- Woman in White, KNX.
- I'll Find My Way, KHJ, KVOE.
- Orphans of Divorce, KECA, KFSD.
- Pop Music, KFVB, KFXM.
- Yesterday's Favorites, KPAS.
- ★News, KMTR.
- Voice of Health, KGFJ.
- Talk, KRKD.
- Organ, KFOX.
- Helen Markham, KGER.
- Molly Morse, KGB.
- 10:30—Mirandy's Garden Patch, KFI.
- Vic and Sade, KNX.
- Amanda of Honeymoon Hill, KECA, KFSD.
- Miss Meade's Children, KHJ, KGB, KVOE.
- ★News, KMPC, KFAC.
- Meet Priscilla Alden, KPAS.
- Floyd B. Johnson, KMTR.
- Music, KGFJ, KFXM.
- Voice of Government, KRKD.
- Rev. Reed, KFOX.
- Bright Corner, KGER.
- Union Rescue Mission, KFVD.
- 10:45—Dr. Kate, KFI.
- ★Jane Endicott, Reporter, KNX.
- John's Other Wife, KECA, KFSD.
- Your Date With Don Norman, KHJ, KFXM, KGB.
- ★News, KFVB, KRKD.
- Charm Notes, KMPC.
- Health Talk, KMTR.
- Congregational Church, KFAC.
- Vera Morris, KFOX.
- Sunshine Pastor, KGER.
- ★Monitor News, KVOE.
- 10:50—Music, KRKD.

**HEAR CHEF MILANI**  
**"Dinner for 4,**  
**a Dollar No More"**  
**KMPC—11:00 A. M.**

- 11—Light of the World, KFI.
- Bright Horizon, KNX.
- ★Cedric Foster, KHJ, KGB, KVOE.
- Just Plain Bill, KECA, KFSD.
- Al Jarvis, KFVB.
- Chef Milani, KMPC.
- ★News, KPAS, KGFJ, KGER, KFVD.
- Dr. Talbot, KMTR.
- Les Adams, KFAC.

## WEDNESDAY Program Highlights

Morning Programs Appear in Lightface Type; Afternoon and Evening Programs in Boldface.

<p><i>Variety</i></p> <p>8:00—Johnny Murray, KFI.</p> <p>8:15—Art Baker, KFI.</p> <p>9:00—Kate Smith, KNX.</p> <p>9:30—Breakfast at Sardi's, KECA-KFSD.</p> <p>11:00—Chef Milani, KMPC.</p> <p>11:15—Market Place, KHJ.</p> <p>1:15—Club Matinee, KECA.</p> <p>4:00—Art Baker's Notebook, KFI.</p> <p>5:30—It Happened in the Service, KFI.</p> <p>6:00—Eddie Cantor, KFI, KECA-KFSD.</p> <p>6:00—American Melody Hour, KECA-KFSD.</p> <p>6:30—Ransom Sherman, KNX.</p> <p>6:30—Spotlight Bands, KHJ, KFXM-KGR-KVOE.</p> <p>7:00—Basin St. Chamber Music, KECA.</p> <p>7:00—Kay Kyser, KFI.</p> <p>8:00—Amos 'n' Andy, KNX.</p> <p>8:00—Point Sublime, KFI.</p> <p>8:30—Tune Up, America, KHJ, KGR-KVOE.</p> <p>8:30—Uncle Walter's Dog House, KFI.</p> <p><i>Drama</i></p> <p>6:00—Shirley Temple, KNX.</p> <p>6:30—Mr. District Attorney, KFI.</p> <p>6:30—Pasadena Community Playhouse, KPAS.</p>	<p>7:30—Lone Ranger, KHJ-KGB, KVOE.</p> <p>8:30—Manhattan at Midnight, KECA-KFSD.</p> <p>8:30—Dr. Christian, KNX.</p> <p>9:00—That Brewster Boy, KNX.</p> <p><i>Quiz Programs</i></p> <p>8:00—Quiz Kids, KECA-KFSD.</p> <p>9:00—Quiz Court (PDQ Petrol), KFI.</p> <p><i>Outstanding Music</i></p> <p>2:00—Classic Hour, KECA.</p> <p>3:30—Frank Parker, KNX.</p> <p>6:00—Evening Concert, KFAC.</p> <p>7:00—Glenn Miller, KNX.</p> <p>7:15—Great Moments in Music, KNX.</p> <p>8:15—Lanny Ross, KNX.</p> <p>9:30—Pleasure Time, KFI.</p> <p>10:00—Lucky Lages Dance Time, KFAC.</p> <p>10:30—Eastside Dance Tonight, KFVB-KFSD.</p> <p>11:00—Philharmonia, KECA.</p> <p><i>Sports—Comment</i></p> <p>6:00—Sports Page, KMPC.</p> <p>8:15—Baseball: Hollywood vs. Seattle, KFAC.</p> <p>10:15—Bowling Notes, KFVB.</p>
--	---

KMTR	KFI	KECA	KHJ	KFVB	KPAS	KFSG	KGFJ	KFXM	KFAC	KGER
KFSD	KMPC	KIEV	KFWB	KNX	KRKO	KPPC	KFOX	KGB	KVOE	
570	640	790	930	1020	1110	1150	1230	1240	1330	1390
600	710	870	980	1070	1110	1150	1230	1280	1360	1490

- Music, KRKD, KFXM.
- Melody Cruise, KFOX.
- 11:15—Arnold Grimm's Daughter, KFI.
- Aunt Jenny's Stories, KNX.
- Meet Your Neighbor, KECA.
- Market Place, KHJ.
- Lost Empire, KPAS.
- Music, KGFJ, KFVD.
- Rev. Cochran, KGER.
- Colonial Network Orch., KFXM, KGB, KVOE.
- You, Inc., KFSD.
- 11:30—Guiding Light, KFI.
- We Love and Learn, KNX.
- Eddie Albricht, KHJ.
- House in the Country, KECA.
- Beauty Counselor, KMPC.
- Pasadena Independent, KPAS.
- ★News, KMTR, KRKD, KFOX.
- Dolly Patterson, KFAC.
- City Dwellers, KGFJ.
- Good Neighbor, KGER.
- Pop. Orch., KFXM.
- Jubilee Four, KGB.
- Public Service, KFSD.
- Planos, KFVD.
- Federal Music, KVOE.
- 11:40—United Press Sports, KFOX.
- 11:45—Hymns of All Churches, KFI.
- The Goldbergs, KNX.
- School of Air, KHJ, KGB, KVOE, KFXM.
- ★News, KECA, KFSD.
- Song Shop, KMPC.
- Milady Speaks, KPAS.
- Volney James, KMTR.
- Music, KGFJ.
- Matamoros, Planist, KRKD.
- Villa Riviera, KGER.
- Dapper Dan, KFOX.
- Violet Schram, KFVD.
- 12—Farm Reporter, KFI.
- Unscheduled, KNX.
- ★Broadway News, KHJ.
- ★Prestcott Presents, KECA, KFSD.
- Al Jarvis, KFVB.
- War Service Bureau, KMPC.
- KFAS Ensemble, KPAS.
- Music, KMTR, KRKD.
- Strike Up the Band, KFAC.
- ★News, KGFJ, KGER, KGB, KVOE.
- Tin Pan Alley, KFOX.
- Singin' Sam, KFXM.
- Editor of Air, KFVD.
- 12:05—Music, KGER.
- 12:15—Ma Perkins, KFI.
- ★News, KNX, KMPC, KFOX, KFXM.
- Homemaker's Club, KHJ.
- Midnight Mission, KGFJ.
- Officials, KGER.
- Dr. Jones, KGB.
- Luncheon Music, KFVD.
- U. S. Navy, KVOE.
- 12:20—Luncheon Dance, KVOE.

- 12:30—Pepper Young's Family, KFI.
- Joyce Jordan, KNX.
- Men of the Sea, KECA, KFSD.
- ★News, KFVB, KPAS, KFAC.
- Peter Potter, KMPC.
- Music, KMTR, KGFJ, KFXM.
- Saddle Pals, KRKD.
- Kitchen Garden, KFOX.
- Students of Defense, KGER.
- Three for Tea, KGB, KVOE.
- Gospel in Song, KFVD.
- 12:45—Right to Happiness, KFI.
- Woman of Courage, KNX.
- Southernaires, KECA.
- Lowry Kohler, KGB, KVOE.
- Jubilee, KFVB.
- Luncheon Music, KPAS.
- Classical Music, KFAC.
- U. S. Army, KGFJ.
- Science of Mind, KFOX.
- Navy News, KGER.
- Violet Schram, KFVD.
- National Farm and Home Hour, KFSD.
- 1—Backstage Wife, KFI.
- Stepmother, KNX.
- Mutual Goes Calling, KHJ, KFXM, KGB, KVOE.
- Arthur Tracy, KECA.
- Today's War Moods, KFVB.
- Peter Potter, KMPC.
- Melodie Moods, KPAS.
- ★News, KMTR, KGER, KFVD, KGFJ.
- Science of Mind, KFAC.
- Memory Quiz, KRKD.
- Music, KFOX.
- Farm and Home Hour, KFSD.
- 1:05—Ad Club, KGER.
- 1:15—Stella Dallas, KFI.
- Rhythm Minutes, KNX.
- Club Matinee, KECA.
- Jubilee, KFVB.
- Sergei Malavsky, KPAS.
- Mental Science, KMTR.
- J. N. Vates, Organ, KFAC.
- Meet the Band, KGFJ.
- Classified, KFOX.
- A. A. A. Program, KFXM.
- P. T. A., KFSD.
- Moods in Music, KFVD.
- 1:30—Lorenzo Jones, KFI.
- School of the Air of Americas, KNX.
- Johnson Family, KHJ, KFXM, KGB, KVOE.
- ★News, KMPC.
- House of MacGregor, KPAS.
- Lynn Smith, KMTR.
- Salvatore Santacella, KRKD.
- Classical Music, KFAC.
- Christian Science, KFOX.
- Spanish Trio, KGER.
- Club Matinee, KFSD.
- Hawaiian Music, KFVD.
- 1:45—Young Wilder Brown, KFI.
- Unscheduled, KHJ, KVOE, KGR, KFXM.
- ★News, KRKD.
- H. Horlick Orch, KFVB.
- Mishures in Melody, KMPC.
- Salvation Army, KFAC.
- Music, KMTR.
- Today's Almanac, KPAS.
- Civilian Defense, KGFJ.
- Blues, KFOX.
- ★Ad Club, KFSD.
- Music City, KFVD.
- 1:50—Music, KRKO.
- 1:55★News, KECA, KFSD.

**HEAR PIERRE**  
*Maestro of the*  
*Chafing Dish*  
**With Marion Lee**  
**WOMAN'S WORLD**  
**4 p.m.—KMTR**

- 2—When A Girl Marries, KFI.
- Dine, Dance, KHJ.
- ★Winter, News, KNX.
- Classic Hour, KECA.
- Hal Styles, KFVB.
- Classical Music, KFAC.
- Meet Mexico, KMPC.
- Side Line Critic, KPAS.
- Music, KMTR.
- ★News: KGFJ, KGER.
- Race Resume, KRKD.
- South American, KFOX.
- Pop. Orch., KFXM.
- Music Box, KFVD.
- Music by Dant, KFSD.
- Investment Problems, KGB.
- Civic Interest, KVOE.
- 2:05—Music, KRKD, KGER.
- 2:15—Portia Faces Life, KFI.
- Road of Life, KNX.
- In the Future with Biff Baker, KHJ, KVOE, KFXM.

- Fiesta, KMPC.
- Musical Matinee, KPAS.
- Civic, KGFJ.
- Mistake Quiz, KRKD.
- Public Bulletin, KFOJ.
- P. T. A., KGER.
- ★News, KFSD.
- Orgau, KFVD.
- 2:30-Philharmonic Reporter, KGFJ.
- 2:30-The Andersons, KFI.
- Nancy Dixon, KSN.
- ★News, KHJ, KFWD, KRKD, KFXM, KGB, KVOE.
- Poet's Hill, KMPC.
- Music, KGFJ.
- Songs of the West, KFOJ.
- Long Beach Band, KGER.
- House in the Country, KFSD.
- Romantic Rhythm, KFVD.
- 2:45-Lone Journey, KFI.
- Scattergood Baines, KNN.
- Bookworm, KHJ, KVOE, KGB.
- ★News, KMPC, KFVD.
- Let's Play Bridge, KPAS.
- Music, KRKD, KFWD.
- Civic Spotlight, KFXM.
- Between the Bookends, KFSD.
- 3-Vic and Sude, KFI.
- Dave Lane, Songs, KNN.
- Prayer, B. S. Bercovic, KHJ, KGB, KVOE.
- Unclassic Hour, KECA.
- ★News, KFWD, KPAS, KMTR, KGFJ, KGER.
- 10 Club, KMPC.
- Music, KRKD.
- Classical Music, KFAC.
- Music & News, KFOJ.
- City Schools Music Dept., KFXM.
- Unscheduled, KFSD.
- Pop. Favorites, KFVD.
- 3:15-The Bartons, KFI.
- Edgar Harrison Wileman, KNN.
- Unscheduled, KHJ, KFXM, KGB, KVOE.
- Music, KFWD.
- Symphony, KFAC.
- Talk, KPAS.
- D. C. Tracy, KMTR.
- Concert Time, KGFJ.
- Nurses' Aid, KFSD.
- 3:20-Long Beach Band, KGER.
- Do You Remember?, KPAS.
- 3:30-Against the Storm, KFI.
- Frank Parker, KNN.
- What's Doing, KECA.
- J. Richards Orch., KHJ.
- Song of the Islands, KFWD.
- On the Air, KPAS.
- Pianos, KMTR.
- ★News, KRKD.
- Trading Post, KFXM.
- Listening Time, KFSD.
- Off the Record, KGB.
- Novelty Notes, KFVD.
- Bargain Counter, KVOE.
- 3:35-Music, KRKD.
- 3:40-Win-a-Bond, KFI.
- The World Today, KNN.
- ★News, KECA.
- J. Richards Orch., KHJ, KVOE.
- Music, KFWD.
- Some Like It Hot, KPAS.
- Santalla Ensemble, KMTR.
- Good Afternoon, Suddler, KFXM.
- Red Cross Program, KFSD.
- ★Monitor News, KGB.
- Rhythm Music, KFVD.
- 3:50★News, KFI.
- 3:55-Forest Lawn, KHJ.
- 4-Art Baker's Notebook, KFI.
- Second Mrs. Burton, KNN.
- Easy Aces, KECA, KFSD.
- ★Fulton Lewis, KHJ, KFXM, KVOE, KGB.
- Woman's World (with Pierre) KMTR.
- ★News, KGFJ, KFOJ, KGER.
- Don Milligan, KFWD.
- Waltz Time, KMPC.
- Some Like It Hot, KPAS.
- Symphony, KFAC.
- Music, KRKD.
- Plano, KFVD.
- 4:15-Young Dr. Mabine, KNN.
- Unscheduled, KHJ, KGB, KVOE, KFXM.
- Mr. Keen, KECA, KFSD.
- Isle of Make Believe, KPAS.
- L. A. City College, KFAC.
- Ten Time, KGFJ.
- Movieland Quiz, KRKD.
- Jamboree, KFOJ.
- George Strange, KGER.
- ★News, KFVD.
- 4:25-Your Mutual Friend, KHJ.
- ★News, KGB, KFXM, KVOE.
- 4:30-Caribbean Nights, KFI.
- ★News, Dick Jay, KNN.
- Musical Matinee, KHJ, KGB.

- ★Hillman and Lindley, KECA, KFSD.
- ★News, KMPC, KFWD.
- Fairy Tales, KPAS.
- Music, KRKD.
- Prophecy Speaks, KGER.
- Dr. Philip Lovell, KFXM.
- 80-90 Club, KFVD.
- Lee Sweetland, KVOE.
- 4:35-Galen Drake, KNN.
- 4:45-The Spectator, KFI.
- Music Depreciation, KHJ, KVOE.
- 10-2-4 Ranch, KECA.
- Stuart Hamblen, KFWD.
- Foreman of Flying Y, KMPC.
- Uncle Jack, KPAS.
- Music, Classical, KFAC.
- ★News, KRKD.
- Pop. Orch, KFXM.
- H. Ball Trio, KFSD.
- Better Homes, KGB.
- Tea Time, KFVD.
- 5-Don Winslow, KFI.
- Galen Drake, KNN.
- ★Broadway News, KHJ.
- ★Alvin Wilder, KECA.
- Stuart Hamblen, KFWD.
- Foreman of Flying Y, KMPC.
- Waltz Time, KPAS.
- Dr. Davies, KMTR.
- ★News, KFAC, KGFJ, KGER, KFXM, KFSD.
- Songs of Saddle, KRKD.
- Sunshine Pastor, KFOJ.
- Ten Time, KFVD.
- Classified, KVOE.
- 5:05-Latin Hour, KGER.
- 5:15-Bridge Club, KFI.
- Defense Reporter, KNN.
- Orphan Annie, KHJ, KFXM, KGB, KVOE.
- ★News, KECA, KFVD, KMPC.
- Crimson Trail, KPAS.
- Music, KFAC, KGFJ.
- Secret City, KFSD.
- 5:30-It Happened in the Service, KFI.
- ★Harry W. Flannery, KNN.
- Capt. Midnight, KHJ, KFXM, KGB, KVOE.
- ★News of the World, KECA, KFSD.
- Uncle Harry, KMPC.
- Music, KPAS, KFOJ.
- ★News, KMTR.
- Whooa Bill Club, KFAC.
- Sports Secrets, KGFJ.
- Race Results, KRKD.
- Sweet and Swing, KFVD.
- 5:45★By the Way With Bill Henry, KFI.
- ★News, Bob Garred, KNN.
- Jack Armstrong, KHJ, KVOE, KGB, KFXM.
- Captain Quiz, KECA.
- Bing Sings, KPAS.
- Music, KMTR, KGFJ.
- ★News, KRKD.
- Dick Ross, KFOJ.
- Jack Owens, KFSD.
- 5:55-Davis, News, KNN.
- 6-Time to Smile, KFI.
- "Junior Miss," KNN.
- ★Gabriel Heatter, KHJ, KGB.
- American Melody Hour, KECA, KFSD.
- Sports Page, KMPC.
- ★News, KFWD, KPAS, KFOJ, KGER, KFXM.
- Irwin Allen, KMTR.
- Evening Concert, KFAC.
- Italian Melodies, KGFJ.
- Concert Music, KRKD.
- Serenade, KFVD.
- Orange County News, KVOE.
- 6:10-Spotlight, KFOJ.
- Race Results, KPAS.
- 6:15★News, KHJ, KGB, KFVD, KVOE.
- Selvin Orch., KMPC.
- Easy Listening, KPAS.
- Dr. Chang, KFWD.
- Santalla Ens., KMTR.
- Dinner Music, KFOJ.
- Frank E. Force, KGER.
- 6:30-Mr. District Attorney, KFI.
- Ransom Sherman, KNN.
- Spotlight Bands, KHJ, KGB, KFXM, KVOE.
- Jimmy Starr, KECA.
- ★News, KMPC.
- Pasadena Community Playhouse, KPAS.
- Dinner Music, KFWD.
- Pay Day, KMTR.
- Fannie Reinhardt, KGFJ.
- Music, KGER.
- Berger String Quartet, KFSD.
- Let's Dance, KFVD.
- 6:45-Frank Culiel, KHJ, KVOE, KGB.
- ★News, KECA.
- Music for Victory, KMPC.
- Music, KMTR, KRKD.

- Strictly for Sportsmen, KFOJ.
- Organ, KFXM.
- 6:55-Music, KHJ.
- Toast to Allies, KGB.
- 7-Kay Kyser's Musical College, KFI.
- G. Miller Orch., KNN.
- ★News & Views, KHJ, KGB, KVOE.
- Hamber Music Society of Lower Basin St., KECA, KFSD.
- Treasury Star Parade, KFWD.
- Strallin' Tom, KMPC.
- Sunset Serenade, KPAS.
- ★News, KMTR, KRKD, KGER.
- Evening Concert, KFAC.
- Spanish Hour, KGFJ.
- Huntington Memorial Hospital, KPCC.
- Daily Bread, KFOJ.
- Let's Dance, KFVD.
- 7:05-American Jewish Hour, KGER.
- 7:15-Great Moments in Music, KNN.
- Toast to America's Allies, KHJ.
- Victory Hour, KFWB.
- Master's Hour, KMPC.
- Listeners' Digest, KPAS.
- Music, KMTR.
- Three Quarter Time, KRKD.
- Organ Recital, KPCC.
- Meet the Band, KFOJ.
- Rhythm Rascals, KVOE.
- Pancho Orch., KGB.
- 7:20-Pancho Orch., KHJ.
- Bakers Life, KVOE.
- 7:30-Lone Ranger, KHJ, KGB, KVOE.
- Musical Memories, KECA.
- ★News, KFWD.
- Dr. Michelson, KMTR.
- Music, KPCC, KRKD.
- Semi-Classical, KFOJ.
- ★Military Analysis of News, KFSD.
- 7:45★News, KNN, KECA.
- ★Robert Arden, KFWD, KFOJ.
- Music, KPAS.
- Dr. Cleland B. McAfee, KPCC.
- Evangelistic Service, KFSG.
- American School Kids, KFSD.
- 7:50-Music, KNN.
- 8-Point Sublime, KFI.
- Amos 'n' Andy, KNN.
- T. Flo Rito Orch., KHJ, KGB, KVOE.
- Quiz Kids, KECA, KFSD.
- The General, KFWD.
- ★News, KMPC, KFAC, KGFJ, KGER.
- J. Frank Burke, Commentator, KPAS.
- Music, KMTR.
- Dr. Cleland McAfee, KPCC.
- Revi Russell, KFOJ.
- 8:05-Spanish Hour, KGER.
- 8:15-Lanny Ross, KNN.
- C. Hoff Orch., KHJ, KGB, KVOE.
- Music, KFWD.
- Star Parade, KMPC.
- Baseball: Hollywood vs. Seattle, KFAC.
- Friendly Advisor, KGFJ.
- 8:30-Uncle Walter's Dng House, KFI.
- Dr. Christian, KNN.
- Tune Up America, KHJ, KGB, KVOE.
- Manhattan at Midnight, KECA, KFSD.
- Sara Langman, KFWD.
- Salon Moderne, KMPC.
- Our Guest for Tonight, KPAS.
- Westminster Foundation, KPCC.
- Remember Pearl Harbor, KGFJ.
- Rhythm Time, KFOJ.
- ★News, KFSG.
- 8:35-Evangelistic Service, KFSG.
- Faces and Places, KMPC.
- The World We Live In, KPAS.
- Music, KMTR, KGFJ.
- 8:55★News, KNN.
- 9-Quiz Court (PDQ Petrol), KFI.
- Thal Brewster Inv, KNN.
- ★News, KECA, KHJ, KVOE, KGB, KGFJ, KGER, KFSD.
- Pop. Orch., KFWD.
- Peter Potter, KMPC.
- Spotlight on Bhythm, KPAS.
- Floyd Johnson, KMTR.
- Baseball, KFAC.
- Pasadena Civic Music Association, KPCC.
- Church of Christ, KFOJ.
- 9:05-Music, KGER.
- T. Tucker Orch., KFSD.
- 9:15★Cal Tinney, KHJ, KGB, KVOE.

- ★Clete Roberts, KECA, KFSD.
- Civilian Defense, KPCC.
- Music, KGFJ.
- ★News, KFOJ.
- John Douma, KGER.
- El Monte Foursquare Church, KFSG.
- 9:30-Fred Waring, KFI.
- ★Winter, News, KNN.
- ★Fulton Lewis, KHJ, KGB, KVOE.
- Erskine Johnson (Thrifty Drug), KECA.
- ★News, KFWD, KFXM, KFSG, KPCC.
- Jack Leater, KMTR.
- Your Favorite Band, KPAS.
- Maurice Johnson, KFOJ.
- Nazarene Church, KGER.
- 9:35-El Monte Church, KFSG.
- 9:45-T. Powell Orch., KFI.
- W. Herman Orch., KNN.
- Ware for Governor Committee, KHJ, KGB.
- ★Rodriguez and Sutherland, KECA.
- Starlight Melodies, KFWD.
- News, KPAS.
- Bob Brooks, KMTR.
- Ross Ballroom, KFOJ.
- ★Cal Tinney, KFXM.
- Spirit of L.I.F.E., KFSG.
- Let's Dance, KVOE.
- Musical Souvenirs, KFSD.
- 9:55-Music, KFI.
- 10-What's New?, KMPC.
- R. Wilde Orch., KECA, KFSD.
- ★Richfield News, KFI.
- ★News, KNN, KGFJ, KGER.
- ★Continuous Newsrel, KEJ.
- Piano Paintings, KFWD.
- Venezue Ensemble, KMTR.
- Paris Inn, KPAS.
- Lucky Lager Dance Time, KFAC.
- Club Alabam, KFOJ.
- ★News and Views, KFXM.
- George Bacon, KGB.
- L. Armstrong Orch., KVOE.
- 10:10-Music, KGER.
- 10:15★Manchester Boddy, KFI.
- W. Hatch Orch., KNN.
- Bowling Notes, KFWD.
- W. Manone Orch., KMPC.
- J. Jampher, KPAS.
- B. Averill Orch., KMTR.
- Carter Wright, KGFJ.
- Dick Ross, KFOJ.
- Salute to America's Allies, KFXM.
- El Monte Foursquare Church, KFSG.
- 10:20-Some Like It Sweet, KPAS.
- L. Armstrong Orch., KFXM.
- 10:30★Inside the News (Thrifty Drug), KFI.
- Unscheduled, KNN.
- S. Dunham Orch., KECA.
- Eastside Dance Tonic, KFWD, KFSD.
- ★News, KMPC.
- Top of the Hill, KPAS.
- Music, KMTR.
- Spiritual Singers, KGFJ.
- Club Alabam, KFOJ.
- Pop. Concert, KGER.
- Sportslight, KFXM.
- ★News, KFSG.
- J. Savitt Orch., KGB, KVOE.
- 10:35-El Monte Church, KFSG.
- 10:45-P. Baron Orch., KFI.
- C. Kennedy Trio, KMPC.
- Majestic Ballroom, KFOJ.
- J. Savitt Orch., KFXM.
- 10:50-Nothing But Praise, KFI.
- 11-B. Crosby Orch., KHJ, KGB, KVOE, KFXM.
- ★News, KFI, KNN, KGFJ.
- Philharmonia, KECA.
- Eastside Dance Tonic, KFWD, KFSD.
- Sense It, Please!, KMPC.
- Dance Music, KPAS, KFOJ.
- L. Henry Orch., KMTR.
- Lucky Lager Dance Time, KFAC.
- 11:15-P. Harris Orch., KFI.
- W. Hatch Orch., KNN.
- Music, KMTR, KGFJ.
- Somerset House, Plano, KFXM.
- 11:30-L. Strand Orch., KNN.
- G. B. KVOE, KFXM.
- Art Tatum, KFWD.
- Music to Remember, KPAS.
- ★News, KMTR, KFSG.
- Organ, KFSD.
- 11:35-El Monte Foursquare Church, KFSG.
- 11:45★News, KFI.
- Music You Want, KFWD.
- 11:55★News, KNN, KFWD, KPAS.

Tommy Cook, Little Beaver on the Red Ryder series, last week won the right to play shortstop on the Carthy Center grammar school softball team.

Lou Bring, Ginny Simms' musician-conductor, was a hooper in vaudeville before turning his talents to the radio podium.

Billy Mills, Fibber McGee and Molly ork spare leader, has been spending every spare moment at the bedside of his wife, who has been seriously ill.

# THURSDAY, APRIL 16

★ Indicates News Broadcast



- 8—Johnny Murray, KFI.
- Hita Murray, KXN.
- Breakfast Club, KHJ, KFXM.
- KFSB, KVOE, KGB.
- Musical Clock, KECA.
- Pop. Orch., KFVB.
- Andy & Virginia, KMPC.
- Spanish Program, KMTR.
- Country Church, KFAC.
- ★News, KGFJ, KFOX, KGER, KPAS.
- Music, KRKD.
- Covered Wagon Jubilee, KFVD.
- 8:05—Soul Patrol, KGER.
- 8:15—Musical Clock, KFI.
- Your Neighbor, KXN.
- Breakfast Club, KECA.
- Markets and Sports, KMPC.
- Breakfast Serenade, KGFJ.
- Dr. Lovell, KFOX.
- Mizpah, KGER.
- Sunshine Service, KFXM.
- Helen Hiett, KFSB.
- 8:30★News, KFI, KHJ, KECA, KRKD, KVOE, KGB.
- Valiant Lady, KXN.
- Haven of Rest, KPAS.
- Unity Daily Word, KMPC.
- Strollin' Tom, KFAC.
- Good Cheer Program, KFSB.
- 8:35—Music, KRKD.
- 8:45—David Harum, KFI.
- Stories America Loves, KXN.
- Metcalfe's Choir Loft, KHJ, KFXM, KGB, KVOE.
- Robert Lee Johnson, KECA.
- Mildred Lager, KFAC.
- Dr. Wiseman, KGFJ.
- Rev. Bennington, KGER.
- ★News, KFSB.
- 9—Bess Johnson, KFI.
- Kate Smith, KXN.
- ★John B. Hughes, KHJ, KGB, KVOE, KFXM.
- Breakfast Club, KECA.
- Pop. Orch., KFVB.
- ★News, KMPC, KGFJ, KGER.
- Prairie Schooner, KPAS.
- Christian American Crusade, KMTR.
- Daily Inspirational, KFAC.
- Sagebrush Serenade, KRKD.
- Breakfast for Jesus, KFOX.
- Waltz Time, KFVD.
- Stringline, KFSB.
- 8:05—Rev. Erickson, KGER.
- 8:15—Bachelor's Children, KFI.
- Big Sister, KXN.
- Victor Lindlar, KHJ, KGB.
- Here's to the Ladies, KECA.
- Lady Be Good, KMPC.
- ★News, KMTR, KFVD.
- Voice of Health, KFAC.
- Waltz Time, KGFJ.
- Family Almanac, Music, KFXM.
- March Ahead of Time, KGER.
- Ann Gibson, KFSB.
- Morning Lullaby, KVOE.
- 9:30★News, KFI, KFVB.
- Romance of Helen Trent, KXN.
- Norma Young, KHJ.
- Breakfast at Sardi's, KECA, KFSB.
- Family Bible, KMPC.
- Talk, KPAS.
- W. B. Record, KMTR.
- Music, KFAC, KGFJ, KRKD.
- Revival, KGER.
- Thru Feminine Eyes, KFXM.
- Ben Sweetland, KGB.
- Dr. Richardson, KFVD.
- U. S. Navy Band, KVOE.
- 8:35—Three Quarter Time, KPAS.
- 9:10—Martha Tilton, KFI.
- 9:45—What's Doing, KFI.
- Our Gal Sunday, KXN.
- Lotta Noyes, KFVB.
- ★News, KMPC, KRKD.
- Charm Cottage, KPAS.
- Music, KMTR.
- Charitoters, KFOX.
- Full Gospel, KGER.
- U. S. Navy Band, KGB.
- Pop. Orch., KFXM.
- Here Comes Parade, KFVD.
- 10—Agnes White, KFI.
- Life Can Be Beautiful, KXN.
- ★Baukhage Talking, KECA, KFSB.
- ★News, KHJ, KPAS, KGFJ, KFOX, KGER, KFXM, KVOE.
- Dr. Glenn Davies, KFVB.
- Hi, Mom! KMPC.
- Our Saviour's Lutheran

- Church, KMTR.
- Serenade, KFAC.
- Turf Bulletins, KRKD.
- Morning Serenade, KFVD.
- 10:05—Full Gospel, KGER.
- 10:15—Sketches in Melody, KFI.
- Woman in White, KXN.
- I'll Find My Way, KHJ, KVOE.
- Orphans of Divorce, KECA, KFSB.
- Pop. Orch., KFVB, KFAM.
- Yesterday's Favorites, KPAS.
- ★News, KMTR.
- Voice of Health, KGFJ.
- Talk, KRKD.
- Lucy West, KFOX.
- Kingdom Within, KGER.
- Molly Morse, KGB.
- 10:30—Mirandy's Garden Patch, KFI.
- Vic and Sade, KXN.
- Amanda of Honeymoon Hill, KECA, KFSB.
- Miss Meade's Children, KHJ, KGB, KVOE.
- ★News, KFAC, KMPC.
- Meet Priscilla Aiden, KPAS.
- Floyd B. Johnson, KMTR.
- Music, KGFJ.
- Voice of Government, KRKD.
- Organ, KFOX, KFXM.
- Sunshine Pastor, KGER.
- Union Rescue Mission, KFVD.
- 10:45—Dr. Kate, KFI.
- Mary Lee Taylor, KXN.
- John's Other Wife, KECA, KFSB.
- Your Date With Don Norman, KHJ, KFXM, KGB.
- ★News, KFVB, KRKD.
- Off the Record, KMPC.
- Music, KMTR.
- Congregational Church, KFAC.
- ★Monitor News, KVOE.
- 10:50—Music, KRKD.

**HEAR CHEF MILANI**  
 "Dinner for 4,  
 a Dollar No More"  
 KMPC—11:00 A. M.

- 11—Light of the World, KFI.
- Bright Horizon, KXN.
- Just Plain Bill, KECA, KFSB.
- Standard School, KHJ, KFXM, KGB, KVOE.
- Al Jarvis, KFVB.
- Chief Milani, KMPC.
- Pasadena News, Music, KPAS.
- Dr. Talbot, KMTR.
- Les Adams, KFAC.
- ★News, Stocks, KGFJ.
- ★News, KGER, KFVD.
- Music, KRKD.
- Melody Cruise, KFOX.
- 11:15—Arnold Grimm's Daughter, KFI.
- Aunt Jenny's Stories, KXN.
- Traveling Cook, KECA, KFSB.
- Lost Empire, KPAS.
- Music, KGFJ.
- Rev. Cochran, KGER.
- Musical Album, KFVD.
- 11:30—Guiding Light, KFI.

**THURSDAY Program Highlights**  
 Morning Programs Appear in Lightface Type; Afternoon and Evening Programs in Boldface.

Variety	Outstanding Music
8:00—Johnny Murray, KFI.	2:00—Classic Hour, KECA.
9:00—Kate Smith, KXN.	6:00—Evening Concert, KFAC.
9:30—Breakfast at Sardi's, KECA-KFSB.	7:00—Glenn Miller, KXN.
11:00—Chef Milani, KMPC.	7:15—Masters Hour, KMPC.
1:15—Club Matinee, KECA.	8:00—Standard Symphony, KHJ KGB-KFXM-KVOE.
4:00—Art Baker's Notebook, KFI.	8:00—Pleasure Time, KFI.
6:00—Kraft Music Hall, KFI.	8:15—Lanny Ross, KXN.
6:00—Major Bowes, KXN.	10:00—Lucy Lager Dance Time, KFAC.
6:30—Spotlight Bands, KHJ-KGB-KFXM-KVOE.	10:30—Parade Dance Tonight, KFVB-KFSB.
7:00—Rudy Vallee, KECA-KFSB.	11:00—Philharmonia, KECA.
7:00—Al Pearce Gang, KFI.	
7:15—The First Line, KXN.	
7:30—Frank Fay, KFI.	
8:00—Amos 'n' Andy, KXN.	
8:15—Lamb and Almer, KFI.	
8:30—Fanny Brice and Frank Morgan, KFI.	
11:00—Lampighter, KHJ.	
Drama	Public Affairs
6:30—Big Town, KXN.	3:15—Your Enemies the Fascists, KXN.
8:30—Death Valley Days, KXN.	5:15—Defense Reporter, KXN.
8:30—Hollywood Radio Playhouse, KFVB.	9:45—Defense Reporter, KHJ.
9:00—Aldrich Family, KFI.	10:00—Town Meeting, KECA.
9:30—Maudie's Diary, KXN.	
9:30—Flery Queen, KFI.	
Sports—Comment	Sports—Comment
6:00—Sports Page, KMPC.	6:00—Sports Page, KMPC.
7:45—Inside of Sports, KHJ-KGB-KVOE-KFXM.	7:45—Inside of Sports, KHJ-KGB-KVOE-KFXM.
8:15—Baseball: Hollywood vs. Seattle, KFAC.	8:15—Baseball: Hollywood vs. Seattle, KFAC.
10:15—Bowling Notes, KFVB.	10:15—Bowling Notes, KFVB.
10:15—Sports Roundup, KFI.	10:15—Sports Roundup, KFI.

KMTR	KFI	KECA	KXN	KFVB	KPAS	KFSB	KGFJ	KFXM	KFAC	KGER
YKFSB	YKMPG	YKIEV	YKFWB	YKNX	YKRKD	YKPPC	YKFOY	YKGB	YKVOE	
570	640	790	930	1020	1150	1240	1330	1390		
600	710	870	980	1070	1110	1230	1280	1360	1490	

- We Love and Learn, KXN.
- Eddie Albright, KHJ.
- House in the Country, KECA.
- Denny Shane, KMPC.
- Pasadena Independent, KPAS.
- ★News, KMTR, KRKD, KFOX.
- Polly Patterson, KFAC.
- City Dwellers, KGFJ.
- Good Neighbor, KGER.
- Pop. Orch., KFXM.
- Pianos, KFVD.
- Public Service, KFSB.
- School of the Air, KGB.
- Federal Music, KVOE.
- 11:45—Hymns of All Churches, KFI.
- The Goldbergs, KXN.
- Carnation Bouquet, KHJ.
- ★News, KECA, KFSB.
- Song Shop, KMPC.
- Mindy Speaks, KPAS.
- Volney James, KMTR.
- Matamoros, Pianist, KRKD.
- Treasury Star Parade, KFOX.
- Music, KGER.
- Violet Schram, KFVD.
- School of the Air, KVOE, KFXM.
- 12—Farm Reporter, KFI.
- Unscheduled, KXN.
- ★Broadway News, KHJ.
- Prescott Presents, KECA, KFSB.
- Al Jarvis, KFVB.
- War Service Bureau, KMPC.
- KPAS Ensemble, KPAS.
- Music, KMTR, KRKD.
- Strike Up the Band, KFAC.
- Tin Pan Alley, KFOX.
- Singing Sam, KFXM.
- ★News, KGFJ, KGER, KGB, KVOE.
- Editor of the Air, KFVD.
- 12:05—Music, KGER.
- 12:15—Ma Perkins, KFI.
- ★News, KXN, KMPC, KFOX.
- KFXM, KXN, KMPC, KFOX.
- Homemaker's Club, KHJ.
- Midnight Mission, KGFJ.
- Dept. of Agriculture, KGER.
- Luncheon Music, KFVD.
- KGB Presents, KGB.
- Santa Ana Buys Defense Bonds, KVOE.
- 12:30—Pepper Young's Family, KFI.
- Joyce Jordan, KXN.
- Men of the Sea, KECA, KFSB.
- Peter Potter, KMPC.
- ★News, KPAS, KFAC, KFVB.
- Music, KMTR, KGFJ, KGER.
- Saddle Pals, KRKD.
- Kitchen Garden, KFOX.
- Camp Grant in Review, KFXM, KGB, KVOE.
- Violet Schram, KFVD.
- 12:45—Right to Happiness, KFI.
- Woman of Courage, KXN.
- Andrini Continentals, KECA.
- Camp Grant, KHJ.
- Jubilee, KFVB.
- Luncheon Music, KPAS.
- Music, KFAC, KFXM.
- National Farm and Home Hour, KFSB.

- 1—Backstage Wife, KFI.
- Stepmother, KXN.
- Mutual Goes Calling, KHJ, KFXM, KVOE, KGB.
- Siesta Thue, KECA.
- Today's War Moods, KFVB.
- Peter Potter, KMPC.
- Melodic Moods, KPAS.
- ★News, KMTR, KGFJ, KGER, KFVD.
- Science of Mind, KFAC.
- Memory Quiz, KRKD.
- Matinee Melodies, KFOX.
- Farm and Home Hour, KFSB.
- 1:05—Officials on Parade, KGER.
- 1:15—Music, KGER.
- Club Matinee, KXN.
- Club Matinee, KECA.
- Jubilee, KFVB.
- Sergei Malavsky, KPAS.
- Mental Science, KMTR.
- City and County Defense, KFAC.
- Meet the Band, KGFJ.
- Classified, KFOX.
- Library Program, KFXM.
- U. S. O. News, KFSB.
- Moods in Music, KFVD.
- 1:30—Music, KGER.
- Club Matinee, KFSB.
- Lorenzo Jones, KFI.
- 1:30—School of the Air of the Americas, KXN.
- Johnson Family, KHJ, KFXM, KGB, KVOE.
- ★News, KMPC.
- House of MacGregor, KPAS.
- Lynnan Smith, KMTR.
- J. N. Yates, Organ, KFAC.
- Salvatore Santarella, KRKD.
- ★Christian Science Monitor News, KFOX.
- Spanish Trio, KGER.
- Club Matinee, KFSB.
- Hawaiian Music, KFVD.
- 1:45—Young Widder Brown, KFI.
- Unscheduled, KHJ, KFXM, KGB, KVOE.
- ★News, KRKD.
- H. Horlick Orch., KFVB.
- Miniatures in Melody, KMPC.
- Music, KMTR, KGFJ.
- Country Federation, KFAC.
- Today's Almanac, KPAS.
- Blues, KFOX.
- Vocal Varieties, KFVD.
- 1:50—Music, KRKD.
- 1:55★News, KECA, KFSB.
- 2—When a Girl Marries, KFI.
- Dine-Dance, KHJ.
- ★Winter, News, KXN.
- Classic Hour, KECA.
- Hal Styles, KFVB.
- Fiesta, KMPC.
- Musical Matinee, KPAS.
- Just Plain Folks, KMTR.
- Classical Music, KFAC.
- ★News, KGFJ, KGER.
- Race Resume, KRKD.
- South American Music, KFOX.
- D. Cheskin Gang, KFXM, KGB.
- Sweet and Mello, KFSB.
- Music Box, KFVD.
- Civic Interest, KVOE.
- 2:05—Music, KRKD, KGER.
- 2:15—Portia Faces Life, KFI.
- Road of Life, KXN.
- In the Future With Biff Baker, KHJ, KVOE, KFXM.
- Civic, KGFJ, KFOX.
- Mistake Quiz, KRKD.
- ★News, KFSB.
- Organ Melody, KFVD.
- 2:30—The Andersons, KFI.
- Nancy Dixon, KXN.
- ★News, KHJ, KFVB, KRKD, KFXM, KGB, KVOE.
- Poet's Hill, KMPC.
- Music, KMTR.
- Farm Credit Adm., KGFJ.
- Songs of the West, KFOX.
- L. B. Band, KGER.
- House in the Country, KFSB.
- Romantic Rhythms, KFVD.
- 2:45—Lon Journey, KFI.
- Scattergood Baines, KXN.
- Bookworm, KHJ, KVOE, KGB.
- ★News, KMPC, KFVD.
- Let's Play Bridge, KPAS.
- Music, KGFJ, KRKD.
- Civic Spotlight, KFXM.
- Between the Bookends, KFSB.
- 3—Vic and Sade, KFI.
- Dave Lane, Songs, KXN.
- Prayer: B. S. Bercevic, KHJ, KGB, KVOE.
- Unclassified Hour, KECA.
- ★News, KFVB, KPAS, KGFJ, KMTR, KGER.
- Classical Music, KFAC.
- 710 Club, KMPC.
- Music, KRKD.
- Musical Alliance, KFXM.
- Music and News, KFOX.
- Unscheduled, KFSB.



- Popular Favorites, KFVD.
- 3:15—The Bartons, KFI.
- Your Enemies the Fascists, KNX.
- J. Richards Orch., KHJ, KGB, KFMM, KVOE.
- Music, KFVB, KGFJ.
- Symphony, KFAM.
- Do You Remember?, KPAS.
- Eugenia Chair Flauto, KMTR.
- 3:30—Long Beach Band, KGEB.
- 3:30—Against the Storm, KFI.
- Musical Tapestries, KNX.
- Treasury Star Parade, KHJ
- What's Doing, KECA.
- Song of the Islands, KFVB.
- On the Air, KPAS.
- Piano, KMTR.
- ★News, KRKD.
- Trading Post, KFMM.
- Listening Time, KFND.
- Off the Record, KGB.
- Novelty Notes, KFVD.
- 3:35—Music, KRKD.
- 3:45—Wim-a-Round KFI.
- ★The World Today, KNX.
- ★News, KECA.
- ★Dr. Adamantios Polyzoides, KHJ.
- Music, KFVB.
- Some Like It Hot, KPAS.
- Santaela Ensemble, KMTR.
- Good Afternoon Soldier, KFMM.
- Medical Society, KFSD.
- ★Monitor News, KGB.
- Rhumba, KFVD.
- 3:50★News, KFI.
- 4—Art Baker's Notebook, KFI.
- Second Mrs. Burton, KNX.
- Easy Aces, KECA, KFND.
- ★Fulton Lewis, KHJ, KFMM, KGB, KVOE.
- Don Milligan, KFVB.
- Woman's World, KMTR.
- Symphony, KFAC.
- Waltz Time, KMPC.
- Music, KRKD.
- Some Like It Hot, KPAS.
- ★News, KGFJ, KFOV, KGER.
- Piano Music, KFVD.
- 4:15—You Dr. Malone, KNX.
- Unscheduled, KHJ, KGB, KFMM, KVOE.
- Mr. Keen, KECA, KFSD.
- Isle of Make Believe, KPAS.
- Classical Music, KFAC.
- Music, KFOV.
- Tea Time, KGFJ.
- MovieLand Quiz, KRKD.
- Geo. Strange, KGER.
- ★News, KFVD.
- 4:25—Your Mutual Friend, KHJ.
- Around the Bing, KFMM, KVOE.
- 4:30—Lee Sweetland, KFI.
- ★News, Dick Joy, KNX.
- Hillman & Lindley, KECA, KFSD.
- Musical Matinee, KHJ, KGB, KVOE.
- Music, KFVB, KRKD, KFMM.
- ★News, KMPC.
- Fairy Tales, KPAS.
- Memory Time, KGFJ.
- Jamboree, KFVB.
- Prophecy Speaks, KGER.
- Tea Time, KFVD.
- 4:35—Galen Drake, KNX.
- 4:45—The Woman's Angle, KFI.
- Music Depreciation, KHJ, KFMM, KGB, KVOE.
- Fun With the Jesters, KECA
- Stuart Hamblen, KFVB.
- Foreman of Flying Y, KMPC.
- Uncle Jack, KPAS.
- Christian Science, KFAC.
- ★News, KRKD.
- L. B. Civil Service, KFSD.
- 5—Don Winslow, KFI.
- Galen Drake, KNX.
- ★Broadway News, KHJ.
- ★Alvin Wilder, KECA.
- Stuart Hamblen, KFVB.
- Foreman of Flying Y, KMPC.
- Music, KPAS.
- Dr. Davies, KMTR.
- ★News, KFAC, KGFJ, KGER, KFMM, KFSD.
- Songs of Saddle, KRKD.
- Sunshine Pastor, KFOV.
- Unscheduled, KGB.
- Classified, KVOE.
- 5:05—Latin Hour, KGER.
- 5:15—News Crier, KFI.
- Defense Reporter, KNX.
- Orphan Annie, KHJ, KFMM, KGB, KVOE.

- ★News, KECA, KMPC, KFVD.
- Crimson Trail, KPAS.
- Music, KFAC, KGFJ.
- Secret City, KRKD.
- 5:30—Paging John Doe, KFI.
- Harry W. Flannery, KNX.
- Capt. Midnight, KHJ, KFMM, KGB, KVOE.
- ★News of the World, KECA.
- Uncle Harry, EMPC.
- Music, KPAS.
- ★News, KMTR.
- Whoa Bill Club, KFAC.
- Sport Secrets, KGFJ.
- Race Results, KRKD.
- Music, KFOV.
- Sweet and Swing, KFVD.
- 5:45★By the Way With Bill Henry, KFI.
- ★News, Garred, KNX.
- Unscheduled, KECA.
- Jack Armstrong, KHJ, KFMM, KGB, KVOE.
- Bing Sings, KPAS.
- Music, KMTR, KGFJ.
- ★News, KRKD.
- Dick Ross, KFOV.
- Jack Owens, KFND.
- 5:55★Davis, KNX.
- 6—Kraft's Music Hall, KFI.
- Major Bowes' Amateur Hour, KNX.
- ★Gabriel Heatter, KHJ.
- Jimmy Starr, KECA.
- ★News, KFVB, KPAS, KFOV, KGER, KFMM.
- Sports Page, KMPC.
- Evening Concert, KFAC.
- Irving Allen, KMTR.
- Italian Melodies, KGFJ.
- On With the Dance, KFSD.
- KGB Presents, KGB.
- Serenade, KFVD.
- Orange County News, KVOE.
- 6:10—Spotlight, KFOV.
- Race Results, KPAS.
- 6:15★News, KECA.
- Dr. Chang, KFVB.
- ★News, KHJ, KFMM, KGB, KFVD, KVOE.
- Santaela Ensemble, KMTR.
- B. Selvin Orch., KMPC.
- Easy Listening, KPAS.
- Governor Speaks, KFOV.
- Villa Riviera, KGER.
- Joy Babcock, KFSD.
- 6:30—Big Town, KNX.
- Mayor Bowron, KECA.
- Spotlight Bands, KHJ, KFMM, KGB, KVOE.
- Diner Music, KFVB.
- ★News, KMPC.
- Dinner Music, KPAS.
- Editor's Notebook, KMTR.
- The Bronze Hour, KGFJ.
- Library Program, KFOV.
- Manual Arts High, KGER.
- Music by Bovero, KFSD.
- Let's Dance, KFVD.
- 6:45—Jack Starr Hunt, Mexico, KHJ, KVOE.
- Music by Sweeten, KECA.
- Governor Olson, KFVB.
- Army Program, KMPC.
- Music, KMTR.
- Fishing Pals, KRKD.
- Strictly for Sportsmen, KFOV.
- Children's Playhouse, KFMM.
- Know Your San Diego, KGB.
- 6:55—Salute to America's Allies, KHJ.
- Military Band, KVOE.
- Al Pearce Gang, KFI.
- C. Miller Orch., KNX.
- ★John Gunther, KHJ, KVOE, KGB, KFMM.
- Rudy Vallee, KECA, KFSD.
- Uncle Sam Speaks, KFVB.
- Sunset, KMPC.
- Sunset Serenade, KPAS.
- ★News, KMTR, KRKD, KGER.
- Evening Concert, KFAC.
- Spanish Hour, KGFJ.
- Daily Bread, KFOV.
- 7:05—American Jewish Hour, KGER.
- 7:15—The First Line, KNX.
- The Secret Legion, KHJ.
- Victory Hour, KFVB.
- Master's Hour, KMPC.
- Listener's Digest, KPAS.
- Music, KMTR.
- Three-Quarter Time, KRKD.
- Salon Jazz, KFOV.
- Lone Ranger, KFMM.
- G. Williams' Orch., KGB.
- Let's Dance, KVOE.
- 7:30—Frank Fay, KFI.

- ★News, KFVB.
- Red Ryder, KECA, KFSD.
- Dr. Michelson, KMTR.
- Do You Know? KRKD.
- Semi-Classical, KFOV.
- Beauty That Endures, KGB.
- Defense Reporter, KVOE.
- 7:45—Frazier Hunt, KNX.
- Inside of Sports, KHJ, KVOE, KGB, KFMM.
- ★Robert Arden, KFVB, KFOV.
- Midnight Mission, KPAS.
- Almee Semple McPherson, KFSG.

**MR. PINKERTON OF PLACERVILLE**

The unusual, true story of an undertaker who spent twenty-five years looking for relatives of a man he was to bury. Dramatized tonight by THE OLD RANGER on DEATH VALLEY DAYS

8:30-9:00 P.M.

- 8—Fred Waring, KFI.
- Amos 'n' Andy, KNX.
- ★Dorothy Thompson, KECA, KFSD.
- Standard Symphony, KHJ, KFMM, KGB, KVOE.
- ★News, KMPC, KFAC, KGFJ, KGER.
- The General, KFVB.
- J. Frank Burke, KPAS.
- Music, KMTR.
- Service Program, KFOV.
- America Calling, KVOE.
- 8:05—Spanish Hour, KGER.
- 8:15—Lum & Abner, KFI.
- Lanny Ross, KNX.
- ★News, KECA.
- Light Opera, KFVB.
- W.P.A. Negro Choir, KMPC.
- Baseball: Hollywood vs. Seattle, KFAC.
- Music, KGFJ.
- Sur Les Boulevards, KFSD.

**HOLLYWOOD RADIO PLAYHOUSE**

8:30 to 9:00 P. M. EVERY THURSDAY

**KFVB GUEST STARS**

THIS WEEK  
**ANNE NAGEL**  
**JOHN BEVERLY**

—in—  
"My Last Night in Sengral"

- 8:30—Maxwell House Coffee Time, KFI.
- Death Valley Days, KNX.
- Salon Moderne, KMPC.
- Your Blind Date, KECA.
- Hollywood Radio Playhouse, KFVB.
- Spotlight on Rhythm, KPAS.
- Property Owners, KMTR.
- Remember Pearl Harbor, KGFJ.
- This is America Calling, KFSD.
- ★News, KFSG.
- 8:35—Almee McPherson, KFSG.
- 8:45—Faces and Places, KMPC.
- Music, KMTR, KGFJ.
- 9—Aldrich Family, KFI.
- ★Linton Welles, News, KNX.
- ★News, KECA, KHJ, KGFJ, KGER, KFMM, KGB, KVOE, KFSD.
- Pop. Orch., KFVB.
- Peter Potter, KMPC.

- Haven of Rest, KPAS.
- Music, KMTR.
- Baseball, KFAC.
- Church of Christ, KFOV.
- 9:05—D. Rogers Orch., KNX.
- Chez Paree Orch., KFSD.
- Night in Mexico, KGER.
- 9:15—Story Teller, KHJ.
- ★Clete Roberts, KECA, KFSD.
- News, KGFJ.
- News, KFOV.
- O. Tucker Orch., KFMM, KVOE.
- In the Gloaming, KGB.
- 9:30—Ellery Queen, KFI.
- Erskine Johnson (Thrifty Drug), KECA.
- Maudie's Diary, KNX.
- ★Fulton Lewis, KHJ, KFMM, KGB, KVOE.
- ★News, KFVB, KFSG, KFSD.
- Jack Lester, KMTR.
- Ethel Hubler, KPAS.
- Maurice Johnson, KFOV.
- 9:35—Two Grand Pianists, KFSG.
- 9:45—Defense Reporter, KHJ.
- ★Rodriguez and Sutherland, KECA.
- Starlight Melodies, KFVB.
- ★News, KPAS.
- Bob Brooks, KMTR.
- Rosa Ballroom, KFOV.
- C. Thornhill Orch., KFSD.
- S. Fields Orch., KGB, KFMM.
- Action On the Home Front, KVOE.
- 9:55★News, KFSD.
- 10—Town Meeting of Air, KECA.
- ★Richfield News, KFI.
- ★News, KNX, KGFJ, KFMM, KGER.
- ★Continuous Newsreel, KHJ.
- Piano Paintings, KFVB.
- What's New?, KMPC.
- Paris Inn, KPAS.
- Viennese Fns., KMTR.
- Lucky Lager Dance Time, KFAC.
- Ester Fricke Stuart, KFSG.
- B. Crosby Orch., KGB, KVOE.
- Popular Music, KFOV.
- 10:10—Music, KGER.
- 10:15—Sports Roundup, KFI.
- Music by Marshall, KNX.
- Bowling Notes, KFVB.
- W. Manone Orch., KMPC.
- Lamplighter, Music, KPAS.
- B. Averill Orch., KMTR.
- Beverly Hills Radio Players, KGFJ.
- B. Crosby Orch., KFMM.
- 10:30★Inside the News, KFI.
- Unscheduled, KNX.
- Fastside Dance Tonite, KFVB, KFSD.
- In the Still of the Night, KPAS.
- Music, KMTR, KGFJ.
- In the Spotlight, KFMM.
- ★News, KMPC, KFSG, KGB.
- M. Marvin Orch., KVOE.
- 10:35—Mr. and Mrs. John Webb, KFSG.
- 10:45—O. Nelson Orch., KFI.
- C. Kennedy Trio, KMPC.
- M. Marvin Orch., KFMM, KGB.
- 10:55—Nothing But Praise, KFI.
- 11—Lamplighter, KHJ.
- Philharmonia, KECA.
- ★News, KFI, KNX, KGFJ.
- Eastside Dance Tonite, KFVB, KFSD.
- Scene It, Please!, KMPC.
- Dance Music, KFOV.
- H. Henry Orch., KMTR.
- Lucky Lager Dance Time, KFAC.
- L. Armstrong Orch., KFMM, KGB, KVOE.
- Dr Happiness, KFSG.
- 11:15—P. Harris Orch., KFI.
- W. Hatch Orch., KNX.
- L. Armstrong Orch., KHJ.
- Music, KMTR, KGFJ.
- Somerset House Piano, KFMM.
- 11:30—M. Strand Orch., KNX.
- B. Crosby Orch., KHJ, KFMM, KGB, KVOE.
- Music You Want, KFVB.
- ★News, KMTR, KFSG.
- Music to Remember, KPAS.
- Dance Times, KGFJ.
- Organ, KFSD.
- 11:35—Music, KFSG.
- 11:45★News, KFI.
- 11:55—News, KNX, KPAS, KFVB.

**CBS Airs Derby**

Ted Husing and Clem McCarthy team up for a special broadcast of the Kentucky Derby on May 2 over CBS-KNX. One of the horses slated to be at the wire for the famous classic is owned by Chet Lauck, Lum of Lum and Abner.

**GOOD COOKS HAVE PREFERRED SWIFT'S JEWEL SHORTENING**

for several generations. It's always fresh and creamy. Buy it in cartons to save precious tin.



# FRIDAY, APRIL 17

★ Indicates News Broadcast



- 8**—Johnny Murray, KFI.
- Jack Berch, Songs, KXN.
- Breakfast Club, KHJ, KFSD, KYOE, KFXM.
- ★ Monitor News, KFVB.
- Musical Clock, KECA.
- Andy & Virginia, KMPC.
- Spanish Program, KMTR.
- ★ News, KGfJ, KFOX, KPAS.
- Country Church, KFAC.
- Music, KRKD.
- ★ News, Soul Patrol, KGER.
- Haven of Rest, KGB.
- Covered Wagon Jubilee, KFVD.
- 8:15**—Art Baker, KFI.
- Your Neighbor, KXN.
- Breakfast Club, KECA, KGfJ.
- Markets & Sports, KMPC.
- Breakfast Serenade, KGfJ.
- Dr. Lovell, KFSD.
- Mizpah, KGER.
- Sunshine Service, KFXM.
- Helen Hiatt, KFSD.
- 8:30**★ News, KFI, KHJ, KECA, KRKD, KGB, KYOE.
- Yallant Lady, KXN.
- Unity Daily Word, KMPC.
- Haven of Rest, KPAS.
- Strollin' Tom, KFAC.
- Hodgepodge, KFXM.
- Good Cheer Program, KFSD.
- 8:35**—Music, KRKD.
- 8:45**—David Harum, KFI.
- Stories America Loves, KXN.
- Robert Lee Johnson, KECA.
- Choir Loft, KHJ, KGB, KFXM, KYOE.
- Classical Music, KFAC.
- Dr. Wiseman, KGfJ.
- Classified, KFOX.
- Rev. Bennington, KGER.
- ★ News, KFSD.
- 9**—Bess Johnson, KFI.
- Kate Smith, KXN.
- ★ John B. Hughes, KHJ, KGB, KYOE, KFXM.
- Breakfast Club, KECA.
- Pop. Music, KFVB.
- ★ News, KMPC, KGfJ, KGER.
- Prairie Schooner, KPAS.
- Highland Park Baptist Church, KMTR.
- Daily Inspirational, KFAC.
- Sagebrush Serenade, KRKD.
- Firebrands for Jesus, KFOX.
- Stringtime, KFSD.
- Waltz Time, KFVD.
- 9:05**—Rev. Erickson, KGER.
- 9:15**—Bachelor's Children, KFI.
- Big Sister, KXN.
- Victor Lindner, KHJ, KGB.
- Here's to the Ladies, KECA.
- Lady Be Good, KMPC.
- ★ News, KMTR, KFVD.
- Voice of Health, KFAC.
- Music, KGfJ.
- March Ahead of Time, KGER.
- Ann Gibson, KFSD.
- What the Bible Teaches, KYOE.
- 9:30**★ News, KFI, KFVB.
- Romance of the World, KXN.
- Norma Young, KHJ.
- Breakfast at Sardi's, KECA, KFSD.
- Family Bible, KMPC.
- Do You Know?, KPAS.
- W. B. Beard, KMTR.
- Music, KFAC, KRKD.
- Waltz Time, KGfJ.
- Revival, KGER.
- Thru Feminine Eyes, KFXM.
- ★ Helen Hiatt, KFSD.
- Ben Sweetland, KGB.
- Dr. Richardson, KFVD.
- 9:45**—What's the Dolog, KFI.
- Our Gal Sunday, KXN.
- Lotta Noyes, KFVB.
- ★ News, KMPC, KRKD.
- Charm Cottage, KPAS.
- Music, MTR, KFXM.
- Charleaters, KFOX.
- Full Gospel, KGER.
- Old Fashioned Girl, KGB, KYOE.
- Here Comes Parade, KFVD.
- 10**—Tillamook Kitchen, KFI.
- Life Can Be Beautiful, KXN.
- ★ News, KHJ, KPAS, KGfJ, KFOX, KGER, KFXM, KGB, KYOE.
- ★ Backstage Talking, KECA, KFSD.
- Hi, Mom, KMPC.
- Dr. Clem Davies, KFVB.
- Our Saviour's Lutheran

- Church, KMTR.
- Mid-Morning Serenade, KFAC, KFVD.
- Turf Bulletins, KRKD.
- 10:05—Full Gospel, KGER.
- 10:15—Sketches in Melody, KFI.
- Woman in White, KXN.
- I'll Find My Way, KHJ, KYOE.
- Orphans of Divorce, KECA, KFSD.
- Pop. Orch., KFVB, KFXM.
- Yesterday's Favorites, KPAS.
- Voice of Health, KGfJ.
- ★ News, KMTR.
- Talk, KRKD.
- Organ, KFOX.
- Kingdom Within, KGER.
- Music, KFXM.
- Molly Morse, KGB.
- 10:30—Rhythmaires, KFI.
- Vic & Sade, KXN.
- Amanda of Honeymoon Hill, KECA, KFSD.
- Miss Meade's Children, KHJ, KGB, KYOE.
- ★ News, KMPC, KFAC.
- Floyd B. Johnson, KMTR.
- Meet Priscilla Alden, KPAS.
- Music, KGfJ.
- Voice of Government, KRKD.
- Bright Corner, KGER.
- Organ, KFXM.
- Union Rescue Mission, KFVD.
- 10:45—Dr. Kate, KFI.
- ★ Jane Endicott, Reporter, KXN.
- John's Other Wife, KECA, KFSD.
- Your Date With Don Norman, KHJ, KGB, KFXM.
- ★ News, KFVB.
- Charm Notes, KMPC.
- Dr. Philip M. Lovell, KMTR.
- Congregational Church, KFAC.
- ★ News, KRKD.
- Vera Morris, KFOX.
- Sunshine Pastor, KGER.
- Smart San Diego Speaks, KFSD.
- ★ Monitor News, KYOE.
- 10:50—Music, KRKD.

**HEAR CHEF MILANI**  
**"Dinner for 4,  
 a Dollar No More"**  
**KMPC—11:00 A. M.**

- 11**—Light of the World, KFI.
- Bright Horizon, KXN.
- Just Plain Bill, KECA, KFSD.
- ★ Cedric Foster, KHJ, KGB, KYOE.
- Al Jarvis, KFVB.
- Dr. L. T. Talbot, KMTR.
- Chef Milani, KMPC.
- ★ News, KPAS, KGfJ, KGER.
- Lex Adams, KFAC.
- Music, KRKD.

KMTR	KFI	KECA	KHJ	KFVB	KPAS	KFSG	KGfJ	KFXM	KFAC	KGER
↓ KFSD	↓ KMPC	↓ KIEV	↓ KFWB	↓ KXN	↓ KRKD	↓ KPCC	↓ KFOX	↓ KGB	↓ KYOE	
570	640	790	930	1020	1110	1150	1230	1240	1330	1390
600	710	870	980	1070	1110				1280	1360
									1430	1490

- Melody Cruise, KFOX.
- 11:05—Romance of Furniture, KPAS.
- 11:15—Arnold Grimm's Daughter, KFI.
- Aunt Jenny's Stories, KXN.
- Family Doctor, KECA.
- Market Place, KHJ.
- Last Empire, KPAS.
- Music, KGfJ, KFVD, KRKD.
- Pop. Orch., KFXM.
- Tex. Cochran, KGER.
- On With the Dance, KFSD.
- ★ News, KGB, KYOE.
- 11:30—Guiding Light, KFI.
- We Love and Learn, KXN.
- House in the Country, KECA, KFSD.
- Eddie Albright, KHJ.
- Beauty Counselor, KMPC.
- Pasadena Independent, KPAS.
- ★ News, KMTR, KRKD, KFOX.
- Polly Patterson, KFAC.
- City Dwellers, KGfJ.
- Good Neighbor, KGER.
- Public Service, KFSD.
- Philadelphia Orch., KGB, KYOE, KFXM.
- Piano, KFVD.
- 11:45—Betty Crocker, KFI.
- The Goldbergs, KXN.
- ★ News, KECA, KFSD.
- Bill's Wax Shop, KHJ.
- Song Shop, KMPC.
- Mindy Speaks, KPAS.
- Volney James, KMTR.
- Music, KGfJ.
- Villa Riviera, KGER.
- Pop. Orch., KFXM.
- Matamoros, Pianist, KRKD.
- Dapper Dan, KFOX.
- Violet Schram, KFVD.
- 12**—Farm Reporter, KFI.
- Unscheduled, KXN.
- ★ Broadway News, KHJ.
- Records, KECA.
- Al Jarvis, KFVB.
- War Service Bureau, KMPC.
- KPAS Ensemble, KPAS.
- Music, KMTR, KRKD.
- Strike Up the Band, KFAC.
- ★ News, KGER, KGfJ.
- Tin Pan Alley, KFOX.
- Singin' Sam, KFXM.
- Smart San Diego Speaks, KFSD.
- Editor of Air, KFVD.
- 12:05—Music, KGER.
- Unscheduled, KGB, KYOE.
- 12:15—Ma Perkins, KFI.
- ★ News, Manning, KXN.
- Present Presents, KECA, KFSD.
- Homemaker's Club, KHJ.
- ★ News, KMPC, KFOX, KFXM.
- Midnight Mission, KGfJ.
- Luncheon Music, KFVD.
- 12:30—Pepper Young's Family, KFI.
- Joyce Jordan, KXN.
- Men of the Sea, KECA, KFSD.
- ★ News, KFVB, KPAS, KFAC.
- Peter Potter, KMPC.
- Music, KMTR, KGfJ.
- Jimmie's Saddle Pals, KRKD.
- Kitchen Garden, KFOX.
- Students of Defense, KGER.
- Philadelphia Orch., KFXM.
- Gospel in Song, KFVD.
- 12:45—Right to Happiness, KFI.
- Woman of Courage, KXN.
- Southerners, KECA, KFSD.
- Unscheduled, KHJ, KFXM, KGB, KYOE.
- Jubilee, KFVB.
- Pasadena Civic Auditorium, KPAS.
- Music, KFAC.
- W.P.A., KGfJ.
- Science of Mind, KFOX.
- Violet Schram, KFVD.
- National Farm and Home Hour, KFSD.
- 1**—Backstage Wife, KFI.
- Stepmother, KXN.
- Philadelphia Orch., KHJ, KFXM, KGB, KYOE.
- Arthur Tracy, KECA.
- Today's War Moods, KFVB.
- Peter Potter, KMPC.
- Melodic Moods, KPAS.
- ★ News, KMTR, KGfJ, KGER, KFVD.
- Science of Mind, KFAC.
- Memory Quiz, KRKD.
- Fading Melodies, KFOX.
- Mat and Home, KFSD.
- 1:05—Officers on Parade, KGER.
- 1:15—Stella Dallas, KFI.
- Rhythm Minutes, KXN.
- Club Matinee, KECA.
- R. Herbeck, KHJ, KFXM, KGB, KYOE.
- Jubilee, KFVB.
- Sergei Malovsky, KPAS.
- Mental Science, KMTR.
- Treasury Star Parade, KFAC.
- Meet the Band, KGfJ.
- Classified, KFOX.
- Number Melodies, KFSD.
- Moods in Music, KFVD.
- Civic Interest, KYOE.
- 1:20—Bits of Hits, KGER.
- 1:30—Lorenzo Jones, KFI.
- School of the Air of Americas, KXN.
- Johnson Family, KHJ, KFXM, KGB, KYOE.
- Hollywood Blvd. Quiz, KFVB.
- ★ News, KMPC.
- House of MacGregor, KPAS.
- Lynnan Smith, KMTR.
- J. Newton Yates, Organo, KFAC.
- Salvatore Santaella, KRKD.
- Christian Science, KFOX.
- Spanish Trio, KGER.
- Club Matinee, KFSD.
- Hawaiian Music, KFVD.
- 1:45—Young Widder Brown, KFI.
- Richard Eaton, KHJ, KFXM, KGB, KYOE.
- H. Herbeck Orch., KFVB.
- Music, KMTR, KGfJ.
- Miniatures in Melody, KMPC.
- Today's Almanac, KPAS.
- Classical Music, KFAC.
- ★ News, Music, KRKD.
- Blues, KXN.
- Local Varieties, KFVD.
- 1:55★ News, KECA, KFSD.
- 2**—When a Girl Marries, KFI.
- P. T. A., KHJ, KFXM, KYOE.
- ★ Winter, News, KXN.
- Classic Hour, KECA.
- Hil Styles, KFVB.
- Sell Me a Story, KMPC.
- Side Line Critic, KPAS.
- Rainbow's End, KMTR.
- Classical Music, KFAC.
- ★ News, KGfJ, KGER.
- Race Resume, KRKD.
- Moods for Moderns, KFSD.
- South American Music, KFOX.
- Investment Problems, KGB.
- Music Box, KFVD.
- 2:05—Music, KRKD, KGER.
- 2:15—Partin Fares Life, KFI.
- Road of Life, KXN.
- In the Future With Biff Baker, KHJ, KYOE, KFXM.
- Festa, KMPC.
- Musical Matinee, KPAS.
- Civic, KGfJ, KFOX.
- Mistake Quiz, KRKD.
- Salvation Army, KGER.
- Campfire Girls, KGB.
- ★ News, KFSD.
- Organ, Melodies, KFVD.
- 2:30—The Andersons, KFI.
- Nancy Dixon, KXN.
- ★ News, KHJ, KFVB, KRKD, KFXM, KGB, KYOE.
- Poet's Hill, KMPC.
- Music, KMTR.
- Helen Johns' Grab Bag, KGfJ.

## FRIDAY Program Highlights

Morning Programs Appear in Lightface Type; Afternoon and Evening Programs in Boldface.

Variety		Outstanding Music	
8:00—Johnny Murray, KFI.	8:15—Art Baker, KFI.	2:00—Classic Hour, KECA.	3:30—Frank Parker, KXN.
9:00—Kate Smith, KXN.	9:30—Breakfast at Sardi's, KECA, KFSD.	6:00—Evening Concert, KFAC.	6:00—Waltz Time, KFSD.
11:00—Chef Milani, KMPC.	11:15—Market Place, KHJ.	6:55—Gunny Simons, KXN.	7:00—Glenn Miller, KXN.
1:15—Club Matinee, KECA.	4:00—Art Baker's Notebook, KFI.	7:15—First Piano Quartet, KECA.	8:00—Pleasure Time, KFI.
6:30—Spotlight Bands, KHJ-KGB-KFXM-KYOE.	6:30—Plantation Party, KFI.	8:15—Lanny Ross, KXN.	10:00—Lucky Lager Dance Time, KFAC.
7:00—Elsa Maxwell, KECA-KFSD.	7:30—How'm I Doin', KXN.	10:30—Eastside Dance Tontle, KFVB-KFSD.	11:00—Philharmonia, KECA.
8:00—Old Gold Program, KECA-KFSD.	8:00—Amos 'n' Andy, KXN.		
8:15—Lum and Abner, KFI.	8:00—Kate Smith, KXN.		
9:00—Kate Smith, KXN.			
Drama		Public Affairs	
6:30—First Nighter, KXN.	7:30—Grand Central Station, KFI.	6:00—What's On Your Mind? KXN.	6:00—March of Time, KECA-KFSD.
8:30—Philip Morris Playhouse, KXN.	8:30—Whodunit?, KFI.	6:45—Analysis of Propaganda, KHJ-KGB.	
9:30—When Presses Roar, KFI.			
Sports—Comment			
6:00—Sports Page, KMPC.	8:15—Baseball: Hollywood vs. Seattle, KFAC.		
10:00—Legion Stadium Fight, KECA.	10:15—Bowling Notes, KFVB.		

- Songs of the West, KFOX.
- Long Beach Band, KGER.
- House in the Country, KFSD.
- Romantic Rhythms, KFVD.
- 2:45—Lone Journey, KFI.
- Scattergood Balms, KNX.
- Bookworm, KHJ, KGB, KVOE
- U. S. Army, KFVB.
- ★News, KMPC, KFVD.
- Let's Play Bridge, KPAS.
- Music, KRKD.
- Clivic Spotlight, KFXM.
- Between the Bookends, KFSD.
- 3—Vic and Sade, KFI.
- Dave Lane, Songs, KNX.
- Prayer, KHJ, KVOE.
- Unclassical Hour, KECA.
- 710 Club, KMPC.
- ★News, KPAS, KFVB, KMTR
- KGfJ, KGER.
- Classical Music, KFAC.
- Music and News, KFOX.
- Music, KRKD.
- Favorites, KFVD.
- Ministerial Alliance, KFXM.
- Unscheduled, KFSD.
- 3:01—Charm Column, KHJ.
- B. S. Beroyvic, KGB, KVOE.
- 3:15—The Bartons, KFI.
- Edgar Harrison Wileman,
- KNX.
- J. Richards Orch., KHJ.
- KFXM, KGB, KVOE.
- Song of the Islands, KFVB.
- Symphony, KFAC.
- Music, KMTR, KGfJ.
- Talk, KPAS.
- America Calling, KGER.
- 3:20—Long Beach Band, KFOE.
- Do You Remember?, KPAS.
- 3:30—Against the Storm, KFI.
- Frank Parker, KNX.
- Hollywood Shopping News,
- KHJ.
- What's Doing, KECA.
- On the Air, KPAS.
- Pianos, KMTR.
- Concert Time, KGfJ.
- ★News, KRKD.
- Music and News, KFOX.
- Trading Post, KFXM.
- Listening Time, KFSD.
- Off the Record, KGB.
- Novelty Notes, KFVD.
- Bargain Counter, KVOE.
- 3:35—Music, KRKD.
- 3:45—Win-a-Bond, KFI.
- ★The World Today, KNX.
- ★News, KECA.
- Musical Matinee, KHJ.
- Music, KFVB.
- Some Like It Hot, KPAS.
- Santarella Ensemble, KMTR.
- Good Afternoon Soldier,
- KFXM.
- Three Romeos, KFSD.
- Monitor News, KGB.
- Carter Wright, KFVD.
- 3:50★News, KFI.
- 3:55—Forest Lawn, KHJ.
- 4—Art Baker's Notebook, KFI.
- Second Mrs. Burton, KNX.
- Silhouettes in White, KECA.
- Fulton Lewis, KHJ, KFXM.
- KGB, KVOE.
- Don Milligan, KFVB.
- Woman's World, KMTR.
- Waltz Time, KMPC.
- Symphony, KFAC.
- Some Like It Hot, KPAS.
- Music, KRKD.
- ★News, KGfJ, KFOX, KGER
- Fun With the Jesters, KFSD.
- Piano, KFVD.
- 4:15—Young Dr. Malone, KNX.
- Unscheduled, KHJ, KVOE.
- KFXM, KGB.
- Jack Owens, KECA.
- Music, KFOX.
- Classical Music, KFAC.
- Isle of Make Believe, KPAS.
- Tea Time, KGfJ.
- MovieLand Quiz, KRKD.
- Geo. Strange, KGER.
- ★News, KFVD.
- 4:25—Mutual Friend, KHJ.
- ★News, KGB, KFXM, KVOE.
- 4:30—Bridge Club KFI.
- ★News, Dick Joy, KNX.
- Salvation Army, KHJ, KGB
- KVOE.
- ★Hillman & Lindley, KECA.
- KFSD.
- ★News & Music, KFVB.
- ★News, KMPC.
- L. A. City College, KFAC.
- Fairly Tales, KPAS.
- Memory Time, KGfJ.
- Music, KRKD.

- Jamboree, KFOX.
- Prophecy Speaks, KGER.
- Dr. Phillip Lovell, KFXM.
- 90-90 Club, KFVD.
- 4:35—Galen Drake, KNX.
- 4:45★The Spectator, KFI.
- Music Depreciation, KHJ,
- KGB, KVOE.
- 10-2-4 Rauch, KECA.
- Stuart Hamblen, KFVB.
- Foreman of Flynn V, KMPC.
- Uncle Jack, KPAS.
- Music, KFAC.
- ★News, KRKD.
- Pop. Orch., KFXM.
- Tea Time, KFVD.
- Madame Kriete, KFSD.
- 5—Don Winslow, KFI.
- Galen Drake, KNX.
- ★Broadway News, KHJ.
- Twilight Tales, KECA.
- Foreman of Flying V, KMPC.
- Junior League, KPAS.
- Stuart Hamblen, KFVB.
- ★News, KFAC, KGfJ, KGER,
- KFXM, KFSD.
- Dr. Davies, KMTR.
- Songs of Saddle, KRKD.
- Sunshine Pastor, KFOX.
- Best Buys, KGB.
- Tea Time, KFVD.
- Classified, KVOE.
- 5:05—Latin Hour, KGER.
- 5:15—News Crier, KFI.
- Afternoon Dance, KNX.
- Orphan Annie, KHJ, KGB,
- KVOE, KFXM.
- Crimson Trail, KPAS.
- ★News, KECA, KMPC, KFVD
- Music, KFAC, KGfJ.
- Secret City, KFSD.
- 5:30—Paging John Doe, KFI.
- ★Harry Flannery, KNX.
- Captain Midnight, KHJ, KGB
- KVOE, KFXM.
- ★News of the World, KECA,
- KFSD.
- Uncle Harry, KMPC.
- Music, KPAS, KFOX.
- Whoo Bill Club, KFAC.
- ★News, KMTR.
- Sports Secrets, KGfJ.
- Race Results, KRKD.
- Sweet and Swing, KFVD.
- 5:45—By the Way With Bill Henry,
- KFI.
- ★News, Garred, KNX.
- Captain Quiz, KECA.
- Jack Armstrong, KHJ, KFXM,
- KGB, KVOE.
- Bing Sings, KPAS.
- Music, KMTR.
- ★News, KRKD.
- Phil Stanwick, KGfJ.
- Rosa Enterprise, KFOX.
- Jack Owens, KFSD.
- 5:55★Elmer Davis, News, KNX.
- 6—Waltz Time, KFI.
- What's on Your Mind?, KNX.
- ★Gabriel Heatter, KHJ, KGB.
- ★March of Time, KECA, KFSD
- ★News, KFVB, KPAS, KFOX,
- KGER, KFXM.
- Sports Page, KMPC.
- Irwin Allen, KMTR.
- Evening Concert, KFAC.
- Italian Melodies, KGfJ.
- Concert Music, KRKD.
- Evening Serenade, KFVD.
- Orange County News, KVOE.
- 6:10—Sportlight, KFOX.
- Race Results, KPAS.
- 6:15★News, KHJ, KGB, KFVD
- KVOE, KFXM.
- Dr. Chung, KFVB.
- B. Selvin Orch., KMPC.
- Easy Listening, KPAS.
- Santarella Ensemble, KMTR.
- Dinner Music, KFOX.
- Frank E. Force, KGER.
- 6:30—Plantation Party, KFI.
- First Nighter, KNX.
- Jimmie Starr, KECA.
- Spotlight Bands, KHJ, KFXM
- KGB, KVOE.
- Vacation Time, KFVB.
- ★News, KMPC.
- Dinner Music, KPAS.
- Pay Day, KMTR.
- Fannie Reinhart, KGfJ.
- American Jewish Hour, KGER
- Let's Dance, KFVD.
- U. S. Marines, KFSD.
- 6:45—Analysis of Propaganda, KHJ,
- KGB, KVOE.
- ★News, KECA.
- L. A. Defense Council, KFVB
- Marine Program, KMPC.

- Music, KMTR, KRKD.
- Strictly for Sportmen, KFOX.
- Native Sons, KFXM.
- 6:55—Ginny Simms, KNX.
- 7—Captain Flagg and Sergeant
- Quirt, KFI.
- G. Miller Orch., KNX.
- Elsa Maxwell, KECA, KFSD.
- ★Cedric Foster, KHJ, KGB
- KFXM, KVOE.
- Treasury Star Parade, KFVB.
- Strollin' Tom, KMPC.
- Sunset Serenade, KPAS.
- ★News, KMTR, KRKD, KGER.
- Evening Concert, KFAC.
- Spanish Hour, KGfJ.
- Daily Bread, KFOX.
- Let's Dance, KFVD.
- 7:05—American Jewish Hour,
- KGER.
- 7:15—First Piano Quartet, KECA.
- Public Service Program, KNX.
- Salute to Allies, KHJ.
- Victory House, KFVB.
- Masters Hour, KMPC.
- Listeners Digest, KPAS.
- Music, KMTR, KFOX.
- Three Quarter Time, KRKD.
- Unscheduled, KFXM, KGB
- KVOE.
- House of Dreams, KFSD.
- 7:30—Grand Central Station, KFI.
- How'n I Doin', KNX.
- Lone Ranger, KHJ, KFXM,
- KGB, KVOE.
- Melodies by Mitchell, KECA.
- ★News, KFVB.
- Dr. Michelson, KMTR.
- Music, KRKD.
- Semi-Classical, KFOX.
- Meet Your Navy, KFSD.
- 7:45★News, KECA.
- ★Robert Arden, KFWR, KFOX.
- Music, KPAS.
- 8—Fred Waring, KFI.
- Amos 'n' Andy, KNX.
- Herbert Marshall, KECA,
- KFSD.
- W. Johnson Orch., KHJ,
- KFXM, KGB, KVOE.
- Pop. Records, KFVB.
- ★News, KMPC, KFAC, KGfJ,
- KGER.
- ★J. Frank Burke, Commentator,
- KPAS.
- Music, KRKD, KMTR.
- Eventide Echoes, KFOX.
- 8:05—Spanish Hour, KGER.
- 8:15—Lum and Abner, KFI.
- Lanny Ross, Songs, KNX.
- Baseball, Hollywood vs.
- Seattle, KFAC.
- C. Hoff Orch., KHJ, KVOE,
- KFXM.
- Music, KGfJ.
- Star Parade, KMPC.
- March of Labor, KGB.
- 8:30—Whodunit, KFI.
- Phillip Morris Playhouse, KNX
- Your Songs, KHJ, KGB
- KFXM, KVOE.
- Unscheduled, KECA, KFSD.
- Boys' Town, KFVB.
- Civilian Defense, KMTR.
- R e m e m b e r Pearl Harbor,
- KGfJ.
- Judge Gardner, KFOX, KPAS.
- Salon Moderne, KMPC.
- 8:45—Faces and Places, KMPC.
- E. Bush Orch., KMTR.
- Music, KGfJ.
- 8:55—Toast to Allies, KGB.
- 9—Music, KFI.
- Kate Smith, KNX.
- ★News, KECA, KHJ, KGfJ,
- KGER, KFXM, KGB, KVOE,
- KFSD.
- Pop. Orch., KFVB.
- Spotlight on Rhythm, KPAS.
- Peter Potter, KMPC.
- Floyd Johnson, KMTR.
- Baseball, KFAC.
- Music, KRKD.
- Church of Christ, KFOX.
- 9:05—Dark Bhapsody, KFI.
- Aubrey Lee, KGER.
- E. Fitzgerald Orch., KFSD.
- 9:15★Clute Roberts, KECA, KFSD.
- ★Cal Toney, KHJ, KFXM.
- KGB, KVOE.
- Music, KGfJ.
- ★News, KFOX.
- 9:30—When Presses Roar, KFI.
- ★Fulton Lewis, KHJ, KFXM,
- KGB, KVOE.
- Erskine Johnson (Thrifty
- Drug), KECA.

- Paul Whiteman, KPAS.
- ★News, KFVB, KFSD.
- Jack Lester, KMTR.
- Calif. State Guard, KGfJ.
- Merry-Go-Round Up, KRKD.
- Maurice Johnson, KFOX.
- 9:45★Rodriguez & Sutherland,
- KECA.
- Ware for Governor Committee,
- KHJ, KGB.
- Starlight Melodies, KFVB.
- Rustic Revue, KFVB.
- Music, KGfJ.
- Bob Brooks, KMTR.
- Ross Ballroom, KFOX.
- Salute to the Allies, KFXM.
- C. Thornhill Orch., KFSD.
- Let's Dance, KVOE.
- 9:55—Find the Woman, KNX.
- ★News, KFSD.
- 10—Legion Stadium Fights, KECA.
- Piano Paintings, KFVB.
- ★Richfield News, KFI.
- ★Bob Garred, News, KNX.
- ★Continuous Newreel, KHJ.
- ★News, KPAS.
- What's New?, KMPC.
- ★News, KGfJ, KGER.
- Viennese Ens., KMTR.
- Lucky Lager Dance Time,
- KFAC.
- Merry-Go-Round-Up, KRKD.
- Club Alabama, KFOX.
- W. Herman Orch., KFXM,
- KVOE.
- Unscheduled, KFSD.
- 10:10—Aubrey Lee, KGER.
- 10:15★Manchester Boddy, KFI.
- W. Hatch Orch., KNX.
- Bowling Notes, KFVB.
- W. Manone Orch., KMPC.
- Lamplighter, Music, KPAS.
- B. Averill Orch., KMTR.
- Rev. Plunkett, KGfJ.
- Ross Ballroom, KFOX.
- 10:30★Inside the News, KFI.
- Unscheduled, KNX.
- Organ, KECA.
- Eastside Dance Tonite, KFVB,
- KFSD.
- ★News, KMPC.
- Top of the Hill, KPAS.
- Music, KMTR.
- Maurice Kosloff, KGfJ.
- Club Alabama, KFOX.
- Sportlight, KFXM.
- Eanis Orch., KGB, KVOE.
- 10:45—Tempos of Today, KFI.
- C. Kennedy Trio, KMPC.
- Majestic Ballroom, KFOX.
- S. Ennis Orch., KFXM.
- 10:55—Nothing But Praise, KFI.
- 11—L. Armstrong Orch., KHJ
- KFXM, KGB, KVOE.
- ★News, KFI, KNX, KGfJ.
- Philharmonia, KECA.
- Eastside Dance Tonite, KFVB
- KFSD.
- Dance Music, KPAS, KFOX.
- 'Seuse H. Please! KMPC.
- H. Henry Orch., KMTR.
- Lucky Lager Dance Time,
- KFAC.
- Merry-Go-Round-Up, KRKD.
- 11:15—P. Harris Orch., KFI.
- L. Gluskin Orch., KNX.
- Paris Inn, KPAS.
- Music, KMTR, KGfJ.
- Somerset House Piano,
- KFXM.
- 11:30—M. Strand Orch., KNX.
- B. Crosby Orch., KHJ,
- KFXM, KGB, KVOE.
- Art Tatum, KFVB.
- ★News, KMTR.
- Music to Remember, KPAS.
- Dance Tunes, KGfJ.
- Organ, KFSD.
- 11:45★News, KFI.
- Best in Music, KFVB.
- 11:55★News, KNX, KFVB, KPAS.

**DANCE**  
**Tonite**  
 10:30 to 11:30 P.M.  
 Every Nite Except Sunday  
**KFWB**  
 America's Finest Bands

**New Hit Tune**

One of the season's most promising tunes is 'The Lamplighter Serenade,' inspired by Ted Yerxa, KHJ's Lamplighter commentator. Most of the top bands, including Horace Heidt, have already recorded the song.

**Benny's Newest Fan**

Benny Goodman, whose dazzling comeback after a year of ill health is one of the year's bright spots, added another enthusiastic fan last month. He walked the middle aisle for the first time!

**No Screaming Here**

Pretty Betty Worth, star of 'We Love and Learn,' new CBS series which began April 6, started her radio career screaming. Her first radio role was to scream on a March of Time program.

# SATURDAY, APRIL 18

★ Indicates News Broadcast

- 8**—On the Job, KFI.  
 —Breakfast Club, KECA, KFSD  
 ★News, KNX, KGFJ, KFOX  
 KGER.  
 ★BBC News, KHJ, KGB, KVOP  
 —Pop. Orch., KFVB, KRKD.  
 —Andy and Virginia, KMPC.  
 —Morning Pickup, KPAS.  
 —Spanish Hour, KMTR.  
 —Country Church, KFAC.  
 —Trading Post, KFAM.  
 —Covered Wagon Jubilee  
 KFVD.
- 8:05**—National Hill Billy Champions  
 KNX.  
 —Soul Patrol, KGER.
- 8:15**—Musical Clock, KFI.  
 —God's Country, KNX.  
 —Junior Musicale, KHJ, KGB,  
 KVOE.  
 —Market Report, KMPC.  
 ★News, KPAS.  
 —Breakfast Serenade, KGFJ.  
 —Records, KFOX.  
 —Sunshine Service, KFXM.  
 —Mizpali, KGER.  
 —The Band Played On, KFSD.
- 8:25**—Music, KPAS.  
**8:30**★News, KFI, KHJ, KECA,  
 KRKD.  
 —Let's Pretend, KNX.  
 —After Reveille, KMPC.  
 —Melody Clock, KPAS.  
 —Strollin' Tom, KFAC.  
 —Army Band, KGB, KVOP.  
 —Good Cheer, KFSD.
- 8:35**—Music, KRKD.  
**8:45**—Martha Tilton, KFI.  
 —Robert Lee Johnson, KECA.  
 —U. S. Army Band, KHJ.  
 —Salvation Army, KFVB.  
 —County Medical Assn., KFAC.  
 —Dr. Wiseman, KGFJ.  
 —Classified, KFOX.  
 —Army Band, KFAM.  
 ★News, KFSD.
- 9**—What's Doing, KFI.  
 —Theater of Today, KNX.  
 —Mutual Dona, KHJ, KVOE.  
 ★News, KMPC, KGFJ, KGER  
 —Breakfast Club, KECA.  
 —Pop. Orch., KFVB, KFXM.  
 —Prairie Schooner, KPAS.  
 —Christian American Crusade,  
 KMTR.  
 —Sagebrush Serenade, KRKD.  
 —Daily Inspirational, KFAC.  
 —Firebrands for Jesus, KFOX.  
 —Four Bells, KFSD.  
 —Waltz Time, KFVD.  
**9:05**—March Ahead of Time, KGER  
**9:15**—Consumer Tips, KFI.  
 —Sonologue, KHJ, KGB  
 KVOE.  
 —Federated Churches, KECA.  
 ★News, KMTR, KFVD.  
 —John Vosberg, KFWR.  
 —Music, KGFJ.  
 —Morning Pickup, KMPC.  
 —Life Preserver Club, KFAC.  
 —Family Almanac, Music,  
 KFAM.  
 —Pet Club, KFSD.  
**9:30**—Luncheon Date With Hka  
 Chase, KFI.  
 —Stars Over Hollywood, KNX.  
 —W. P. A. Symphony, KECA.  
 —Music, KHJ, KRKD, KFAC.  
 ★News, KFVB.  
 —Talk, KPAS.  
 —W. B. Record, KMTR.  
 —Waltz Time, KGFJ.  
 —National Farm and Home,  
 KFSD.  
 —Revival, KGER.  
 —Children's Scrapbook, KFXM.  
 KGB, KVOE.  
 —Here Comes Parade, KFVD.  
**9:35**—Three Quarter Time, KPAS.  
**9:45**—Naomi Reynolds, KECA.  
 —Food for Thought, KHJ.  
 —Luffa Soyes, KFVB.  
 ★News, KMPC, KRKD.  
 —Charm Cottage, KPAS.  
 —Music, KMTR.  
 —Charitoteers, KFOX.  
 —Full Gospel, KGER.  
**9:50**—Tunes at Ten, KFI.
- 10**—Lincoln Highway, KFI.  
 —Army Recalling, KNX.  
 —Dr. William Casselberry,  
 KECA.  
 —Dr. Clem Davies, KFVB.  
 —Say When, KMPC.  
 ★News, KHJ, KPAS, KGFJ,  
 KGER, KFXM, KFOX, KGB  
 KVOE.  
 —Our Saviour's Lutheran  
 Church, KMTR.  
 —Serenade, KFAC.  
 —Turf Bulletin, KRKD.  
 —V. Lopez Orch., KFSD.  
 —Gospel in Song, KFVD.  
**10:05**—Full Gospel, KGER.  
**10:15**—Town Crier, KNX.  
 —On Guard With the Coast  
 Guard, KHJ.  
 —Pop. Orch., KFVB, KFXM.  
 —Tune Testers, KPAS.  
 ★News, KMTR.

- Music, KGFJ, KRKD.  
 —Jesus' Name, KGER.  
 —Organ, KFOX.  
 —Saturday Musicale, KGB,  
 —Federal Music, KVOE.
- 10:30**—America the Free, KFI.  
 —Adventures in Science, KNX.  
 —Colonial Network Orch., KHJ,  
 KFXM, KVOE.  
 —Parents' Forum, KECA.  
 —Books in Review, KMPC.  
 —Musical Varieties, KPAS.  
 —Just Plain Folks, KMTR.  
 —Sunshine Pastor, KGER.  
 ★News, KFAC.  
 —Voice of Government, KRKD.  
 —Al & Lee Reiser, KFSD.  
 —Midmorning Serenade, KFVD.
- 10:45**—Treasury Star Parade, KNX  
 —Books That Live, KECA.  
 ★News, KFVB, KMPC.  
 —Congregational Church,  
 KFAC.  
 ★News, Music, KRKD.  
 —Rhythmic Age, KFOX.  
 —Friendship Exchange, KFSD.  
 —Colonial Network Orch., KGB
- 11**—U. S. Marine Band, KFI.  
 —Fantasy in Melody, KECA  
 KFSD.  
 —W. Herman Orch., KHJ,  
 KFXM, KGB, KVOE.  
 ★News, KNX, KGFJ, KGER,  
 KFVD.  
 —Al Jarvis, KFVB.  
 —Down the Mississippi, KMPC.  
 —Pasadena News, KPAS.  
 —Dr. Talbot, KMTR.  
 —U. S. Army Recruiting, KFAC  
 —Music, KRKD.  
 —Melody Cruise, KFOX.  
**11:05**—Of Men and Books, KNX.  
 —Music as You Like It, KPAS  
**11:15**—Homes on the Land, KPAS.  
 —Music, KGFJ, KFAC.  
 —Rev. Cochran, KGER.  
 —Musical Album, KFVD.  
**11:30**—County Medical Association  
 Talk, KFI.  
 —Brush Creek Follies, KNX.  
 —Elwood Gary, KECA, KFSD  
 —A. J. Barrett Orch., KHJ,  
 KVOE, KFXM.  
 —Denny Shyne, KMPC.  
 —Pasadena Independent, KPAS  
 —Saturday Serenade, KMTR.  
 —City Dwellers, KGFJ.  
 ★News, KRKD, KFOX.  
 —Good Neighbor, KGER.  
 —Billy Bargain, KFXM.  
 —Camp Callan Cannonde,  
 KGB.  
 —Piño, KFVD.  
**11:45**—Matinee in Rhythm, KFI.

KMTR	KFI	KECA	KHJ	KFVD	KPAS	KFSG	KGFJ	KFXM	KFAC	KGER
KFSD	KMPC	KIEV	KFWB	KNX	KRKD	KPPC	KFOX	KGB	KVOE	
570	640	790	930	1020	1150	1240	1330	1390		
600	710	870	990	1070	1110	1230	1280	1360	1490	

- ★News, KECA, KFSD.  
 —Norman Parade, KMPC.  
 —Let's Listen To: KPAS.  
 —Music, KGFJ.  
 —Matamoros, Pianist, KRKD.  
 —Treasury Star Parade, KFON  
 —Villa Riviera, KGER.  
 —Violet Schram, KFVD.
- 12**—Farm Reporter, KFI.  
 —Columbia Country Journal,  
 KNX.  
 —Indiana Indigo, KECA, KFSD  
 —Al Jarvis, KFVB.  
 ★Broadway News, KHJ.  
 —War Service Bureau, KMPC  
 —KPAS Ensemble, KPAS.  
 ★News, KGFJ, KGER.  
 —Strike Up the Band, KFAC.  
 —Music, KMTR, KRKD, KFVD  
 —Tin Pan Alley, KFOX.  
 —Pop. Orch., KFXM.  
 —University Life, KGB, KVOE
- 12:10**—Music, KGER.  
**12:15**—Land of the Free, KHJ.  
 —National Congress, Parents  
 and Teachers on Home Front,  
 KFI.  
 ★News, KMPC, KFOX, KFXM.  
 —Music, KGFJ, KGER.  
**12:30**—Film Cowboy Defense Corps  
 KFI.  
 —P. Bovero Orch., KECA,  
 KFSD.  
 —University Music Hour, KHJ  
 KVOE, KFXM, KGB.  
 —F.O.B., Detroit, KNX.  
 ★News, KFVB, KPAS, KFAC.  
 —Music, KMTR, KFOX.  
 —Musical Marathon, KMPC.  
 —Violet Schram, KFVD.  
 —Jimmie's Saddle Pals, KRKD
- 12:45**★News, KFI.  
 —Jubilee, KFVB.  
 —Luncheon Music, KPAS.  
 —W.P.A. Program, KFAC.  
 —Jungle Jim, KGFJ.  
 —Dick Ross, KFOX.  
 —Down Mexico Way, KFI.  
**1**—Matinee at Meadowbrook,  
 KNX.  
 —Club Matinee, KECA, KFSD.  
 —Today's War Moods, KFVB.  
 —Classical Music, KFAC.  
 —D. Rogers Orch., KHJ, KGB  
 KFXM, KVOE.  
 ★News, KGER, KFVD, KGFJ.  
 —Melodic Moods, KPAS.  
 —Musical Marathon, KMPC.  
 —Dick Ross, KMTR.  
 —Memory Quiz, KRKD.

- Melodies, KFOX.  
**1:05**—Traffic Whys, KGER.  
**1:15**—Excellor Handicap, KHJ,  
 KGB, KFXM, KVOE.  
 —Masterpieces, KPAS.  
 —Jubilee, KFVB.  
 —Melody Bouquet, KFAC.  
 —Meet the Band, KGFJ.  
 —Classified, KFOX.  
 —Moods in Music, KFVD.
- 1:20**—Bits of Hits, KGER.  
**1:30**—Air Youth of America, KFI  
 ★News, KNX.  
 —Unscheduled, KHJ, KGB.  
 —Boulevard Quiz, KFVB.  
 —Pension Sweepstakes, KMTR.  
 —Salvatore Santaella, KRKD.  
 ★Christian Science Monitor  
 Views the News, KFOX.  
 —Spanish Trio, KGER.  
 —Pop. Orch., KFXM.  
 —Hawaiian, KFVD.
- 1:35**—Matinee at Meadowbrook,  
 KNX.  
**1:45**—Your Number, Please, KFI.  
 —Music, KFVB, KGFJ.  
 —Today's Almanac, KPAS.  
 ★News, Music, KRKD.  
 —Civic, KFOX.  
 —Vocal Varieties, KFVD.
- 2**—Doctors at Work, KFI.  
 —Glenn Miller Sunset Serenade,  
 KHJ, KFXM, KGB, KVOE.  
 —Cleveland Symphony, KNX.  
 —U. S. Army Recruiting, KECA  
 KFSD.  
 —Al Jarvis, KFVR.  
 —Music, KMTR.  
 —Musical Marathon, KMPC.  
 —Musical Matinee, KPAS.  
 —Melody Bouquet, KFAC.  
 —Saturday Serenade, KMTR.  
 —Race Resume, KRKD.  
 ★News, KGFJ, KGER.  
 —South American Music, KFOX.  
 —J. Dorsey Orch., KFSD.  
 —Organ, KFVD.
- 2:05**—Music, KGER, KRKD.  
**2:15**—J. Long Orch., KECA.  
 —Baseball: Hollywood vs.  
 Seattle, KFAC.  
 —Mistake Quiz, KRKD.  
 —Music, KGFJ, KFVD.  
 —Music and News, KFOX.
- 2:30**—Ricardo Time, KFI.  
 —J. Dorsey Orch., KECA,  
 KFSD.  
 —Lest We Forget, KMPC.  
 ★News, KRKD.  
 —Long Beach Band, KGB.  
 —Western Songs, KFOX.  
 —Salvation Army, KFVD.  
**2:45**—Unscheduled, KFI.  
 —Music, KGFJ, KFOX, KRKD.  
 ★News, KMPC, KFVD.  
 ★War Reporters, KFI.  
 —Let's Waltz, KGB.  
 —Aristocrats, KVOE.
- 3**—Golden Melodies, KFI.  
 —Work for Victory, KNX.  
 —Dinner Music Concert, KECA.  
 —Prayer: Anchors Aweigh,  
 KHJ, KFXM, KGB, KVOE.  
 —Al Jarvis, KFVB.  
 —Foreman of Flying V, KMPC.  
 ★News, KPAS, KGFJ, KGER,  
 KMTR.  
 —Music, KMTR, KRKD.  
 —Baseball, KFAC.  
 —Music and News, KFOX.  
 —Balboa Park Organ, KFSD.  
 —Pop. Favorites, KFVD.
- 3:05**—Music, KNX.  
**3:15**—Calling Pan America, KNX.  
 —What's Doing, KECA.  
 —Do You Remember?, KPAS.  
 —Music, KMTR.  
 —Concert Time, KGFJ.  
 —Long Beach Band, KGER.  
 —Music and News, KFOX.
- 3:20**—Long Beach Band, KGER.  
**3:25**★News, KFI.  
**3:30**—Religion in the News, KFI.  
 —Jean Cavall, KECA, KFSD.  
 —J. Richards Orch., KHJ,  
 KFXM.  
 —On the Air, KPAS.  
 —Piano, KMTR.  
 ★News, KRKD.  
 —Music, KGFJ.  
 —George Bacon, KGB.  
 —Novelty Notes, KFVD.  
 —Classified, KVOE.
- 3:35**—Music, KRKD.  
**3:40**—J. Richards Orch., KHJ,  
 KFXM.  
**3:45**—Unscheduled, KFI.  
 —The World Today, KNX.  
 —Edward Tomlinson, KECA.  
 —Santaella Ensemble, KMTR.  
 —Young America Swings,  
 KPAS.  
 —Girl Scout Program, KFSD.  
 —J. Richards Orch., KGB,  
 KVOE.  
 —Rhumba Music, KFVD.

## SATURDAY Program Highlights

Morning Programs Appear in Lightface Type: Afternoon and Evening Programs in Boldface.

### Variety

- 7:45**—Tip of the Morning, KNX.  
**8:30**—Let's Pretend, KNX.  
**9:30**—Luncheon Date, KFI.  
**10:30**—America the Free, KFI.  
**10:30**—Adventures in Science,  
 KNX.  
**10:45**—Books That Live, KECA  
**4:00**—Saturday Service Party,  
 KFI.  
**5:30**—Traffic Tribunal, KFI.  
**6:00**—Burn Dance, KFI.  
**6:30**—Spotlight Bands, KHJ-  
 KGB-KFXM-KVOE.  
**7:00**—Tune Out Time, KECA-  
 KFSD.  
**7:30**—Grand Ole Opry, KFI.  
**8:00**—Truth or Consequences,  
 KFI.  
**8:30**—Hobby Lobby, KNX.  
**9:00**—Believe It or Not, KECA.  
**9:30**—University Explorer,  
 KECA-KFSD.  
**9:45**—This Is War! KFI-KNX-  
 KECA-KFSD-KFVB-KGB-  
 KHJ-KMPC-KFXM-KVOE-  
 KFOX.  
**10:30**—Unlimited Horizons, KFI.

### Drama

- 9:00**—Theatre of Today, KNX.  
**9:30**—Stars Over Hollywood,  
 KNX.  
**0:00**—Lincoln Highway, KFI.  
**2:00**—Doctors at Work, KFI.  
**4:00**—Little Blue Playhouse,  
 KECA-KFSD.  
**5:00**—Green Hornet, KECA-  
 KFSD.  
**8:30**—Abie's Irish Rose, KFI.

### Outstanding Music

- 8:15**—Junior Musicale, KHJ-  
 KGB-KVOE.

- 1:00**—Matinee at Meadowbrook,  
 KNX.  
**1:15**—Melody Bouquet, KFAC.  
**2:00**—Sunset Serenade, KHJ-  
 KGB-KFXM-KVOE.  
**2:00**—Cleveland Symphony, KNX  
**5:45**—Sinfonietta, KHJ-KFXM  
 KVOE.  
**6:00**—Evening Concert, KFAC.  
**6:30**—Rochester Clive Orch.,  
 KECA.  
**6:45**—Saturday Night Serenade  
 KNX.  
**7:15**—America Preferred, KHJ  
 KGB-KFXM-KVOE.  
**8:00**—California Melodies, KHJ  
 KFXM-KVOE.  
**8:00**—Guy Lombardo, KNX.  
**9:00**—Your Hit Parade, KNX.  
**9:15**—Treasure Hour of Song,  
 KHJ-KGB-KFXM-KVOE.  
**10:00**—Lucky Lager Dance Time  
 KECA.  
**10:30**—Entsided Dance Tonight,  
 KFVB-KFSD.  
**11:00**—Philharmonia, KECA.

### Public Affairs

- 10:30**—Parents' Forum, KECA.  
**12:15**—Parents and Teachers on  
 Home Front, KFI.  
**4:00**—People's Platform, KNX.  
**8:30**—ABC News, KECA-  
 KFSD.  
**11:05**—Public Affairs, KNX.

### Sports—Comment

- 1:15**—Excellor Handicap, KFI.  
**2:15**—Baseball: Hollywood vs.  
 Seattle, KFAC.  
**5:00**—Sports Story, KNX.  
**7:45**—Inside of Sports, KHJ-  
 KGB-KFXM-KVOE.  
**10:15**—Bowling Notes, KFVB.  
**1:15**—Sports Scripts, KFI.

- 4—Saturday Service Party, KFI.
- People's Platform, KXN.
- Dr. Matthews, KHJ, KFYM.
- KGB, KVOE.
- Little Blue Playhouse, KECA.
- KFSN.
- Music, KFVB, KRKD.
- Foreman of Flying V, KMPC.
- Saturday Serenade, KMTR.
- Baseball, KFAF.
- Symphony Hour, KPAS.
- News, KGFJ, KFOX, KGER.
- Piano, KFVD.
- 4:15—Spastic Society, KFVB.
- Movieband Quiz, KRKD.
- Carmen Clinic, KMTR.
- Tea Time, KGFJ.
- Jamhoree, KFOX.
- George Strange, KGER.
- Music, KFVD.
- 4:25—Music, KXN.
- 4:30—Emma Otero, KFI.
- F. Martin Orch., KXN.
- Confidentially Yours, KHJ.
- KGB, KVOE.
- Message of Israel, KECA.
- KFSN.
- Blind Artists Guild, KFVB.
- News, KMPC.
- Broadway Bandwagon, KPAS.
- Music, KMTR, KFYM, KRKD.
- Caballeros, KFOX.
- Prophecy Speaks, KGER.
- Tea Time, KFVD.
- 4:45—H. V. Kaitenborn, KFI.
- Treasury Star Parade, KHJ.
- Stuart Hamblen, KFVB.
- Crosbyanna, KMPC.
- King's Trumpeters, KMTR.
- Christian Science KFAF.
- News, KRKD.
- Adult Education, KGFJ.
- Rhythm By., KFYM, KGB, KVOE.
- 5—On the Scouting Trail, KFI.
- Sports Story, KXN.
- News, KHJ, KFAF, KGFJ, KGER, KFYM.
- Green Hornet, KECA, KFSN.
- Stuart Hamblen, KFVB.
- Dr. Clem Davies, KMTR.
- Americana Hour, KMPC.
- Musical Comedy Favorites, KPAS.
- Songs of Saddle, KRKD.
- Jamboree, KFOX.
- City Reporter, KGB.
- Tea Time, KFVD.
- Melody, KVOE.
- 5:05—Latin Hour, KGER.
- 5:15—News Crier, KFI.
- Rhythm Minutes, KXN.
- Tropical Serenade, KHJ.
- KGB, KVOE.
- News, KFVD.
- M. Howard Fagan, KFAF.
- Music, KGFJ, KFYM.
- Marine Recruiting, KFOX.
- 5:25—U.S.O. News, KFSN.
- 5:30—Traffic Tribunal, KFI.
- Harry Flannery, KXN.
- Swap Night, KECA, KFSN.
- News, KMTR.
- Organ Moods, KPAS.
- Classical Music, KFOX.
- Sport Secrets, KGFJ.
- Race Results, KRKD.
- Tropical Serenade, KFYM.

- Belle Benchley, KGB.
- Sweet and Swing, KFVD.
- 5:45—By the Way With Bill Henry, KFI.
- Gierred, News, KXN.
- Sinfonietta, KHJ, KFYM.
- KVOE.
- Bing Sings, KPAS.
- Music, KMTR, KGFJ.
- News, KRKD.
- Dick Ross, KFOX.
- News of the Week, KGB.
- 5:55—Daily, News, KXN.
- 6—National Barn Dance, KFI.
- Look Who's Here, KXN.
- Melodies by DeMello, KECA, KFSN.
- Sinfonietta, KHJ, KFYM.
- KVOE.
- News, KFVB, KPAS, KFOX, KGER.
- Irwin Allen, KMTR.
- Italian Melodies, KGFJ.
- Evening Concert, KFAF.
- Concert Music, KRKD.
- F.O.B. Detroit, KMPC.
- Keep 'Em Flying, KGB.
- Serenade, KFVD.
- 6:05—Music, KGER.
- 6:10—Spotlight, KFOX.
- Race Results, KPAS.
- 6:15—News, KECA, KHJ, KGB, KFVD, KVOE, KFOX, KFYM.
- Captain Quiz, KFVB.
- Santaela Ensemble, KMTR.
- Easy Listening, KPAS.
- Dinner Music, KFOX.
- 6:30—Here's the Story, KXN.
- Rochester Civic Orch., KECA.
- Spotlight Bands, KHJ, KFYM.
- KGB, KVOE.
- Rabbi Winkler, KFVB.
- Off the Record, KMPC.
- Bob Shuler, KMTR.
- Dinner Music, KPAS.
- Music, KGFJ, KFOX.
- Whistling Parson, KFSN.
- Let's Dance, KFVD.
- 6:45—Saturday Night Serenade, KXN.
- Music, KFVB.
- Playground Dept. Music, KMTR.
- Father Vaughan, KRKD.
- 7—Sports Newsreel, KFI.
- Saturday Night Serenade, KXN.
- Tune Out Time, KECA, KFSN.
- Uncle Sam Speaks, KFVB.
- News & Views, KHJ, KGB, KFYM, KVOE.
- News, KMTR, KGER, KRKD.
- Other Americas, KMPC.
- Serenade, KPAS.
- Spanish Hour, KGFJ.
- Evening Concert, KFAF.
- Stockmen's Trails, KFOX.
- Whistling Parson, KFSN.
- Let's Dance, KFVD.
- 7:05—Pop. Music, KFVB, KGER.
- 7:15—Civilian Defense, KFI.
- America Preferred, KHJ, KFYM, KGB, KVOE.
- Music, KXN, KMTR.
- Gems from the Opera, KPAS.
- Three-Quarter Time, KRKD.
- Varieties, KFOX.

- 7:30—Grand Ole Opry, KFI.
- Unscheduled, KXN.
- Red Ryder, KECA, KFSN.
- Music City, KMPC.
- News, KFVB.
- Dr. Michelson, KMTR.
- Do You Know? KRKD.
- Judge Gardner, KFOX.
- Spanish Hour, KGER.
- 7:45—Frazier Hunt, KXN.
- Inside of Sports, KHJ, KGB, KFYM, KVOE.
- American Sketches, KFVB.
- Midnight Mission, KPAS.
- Evangelistic, KFSN.
- 8—Truth or Consequences, KFI.
- G. Lombardo Orch., KXN.
- California Melodies, KHJ, KFYM, KVOE.
- News, KECA, KFAF, KGFJ, KFSN, KMPC, KGER.
- Navy in Review, KFVB.
- Music, KMTR.
- What Does It Mean?, KPAS.
- Naval Reserve, KFOX.
- Victory Network, KFSN.
- Victory Program, KGB.
- 8:05—Spanish Hour, KGER.
- 8:15—Postal Oddities, KECA.
- Pop. Orch., KFVB.
- Dr. James W. Field, Jr., KFAF.
- Yankee Doodle, '42, KMPC.
- Your Favorite Band, KPAS.
- Music, KGFJ.
- South American, KFOX.
- On With the Dance, KFSN.
- California Melodies, KGB.
- 8:30—Able's Irish Row, KFI.
- Hobby Lobby, KXN.
- Flying Feet, KHJ.
- ABC News, KECA, KFSN.
- B. Selvin Orch., KMPC.
- Judge Gardner, KPAS.
- Remember Pearl Harbor, KGFJ.
- Lugens Valley Church, KFOX.
- T. Pio Rio Orch., KFYM, KGB, KVOE.
- News, KFSN.
- 8:35—Evangelistic, KFSN.
- 8:45—Music, KGFJ.
- Music Box, KMPC.
- Classical Music, KFAF.
- 8:55—News, Joy, KXN.
- 9—Music by Sweeten, KFI.
- Your Hit Parade, KXN.
- Believe It or Not, KECA.
- News, KHJ, KGFJ, KFYM, KFSN, KGB, KVOE, KGER.
- Pop. Orch., KFVB.
- Music Box, KMPC.
- Waltz Time, KPAS.
- Music City, KMTR.
- Dick Ross, KFOX.
- Classical Music, KFAF.
- 9:05—T. Tucker Orch., KFSN.
- Christinn Hour, KGER.
- 9:15—Treasure Hour of Song, KHJ, KFYM, KGB, KVOE.
- Music, KGFJ.
- News, KFOX, KFSN, KPAS.
- 9:30—News, KFI, KFVB, KFSN, KFSN.
- University Explorer, KECA, KFSN.
- Music, KMTR.

- Paul Whiteman, KPAS.
- Maurice Johnson, KFOX.
- Russian Lecture, KGER.
- 9:35—Radio S. S. Teacher, KFSN.
- 9:45—This is War, KFI, KXN, KHJ, KECA, KFSN, KGB, KFVB, KFYM, KVOE, KFOX, KMPC.
- 10—This is War, KFI, KXN, KHJ, KFYM, KGB, KFVB, KVOE, KFOX, KMPC, KECA, KFSN.
- Paris Inn, KPAS.
- News, KGER, KGFJ.
- Viennese Ess., KMTR.
- Lucky Lazer Dance Time, KFAF.
- Silver Band, KFSN.
- 10:15—Don Novis, KFI.
- News, KXN.
- Continuous Newsreel, KHJ.
- Yerba Buena Jazz Band, KECA, KFAF.
- Bowling Notes, KFVB.
- W. Manone Orch., KMPC.
- Some Like It Sweet, KPAS.
- B. Averill Orch, KMTR.
- Victory Assembly, KGFJ.
- Salvation Army, KGER.
- Club Alhamb, KFOX.
- S. Ennis Orch., KGB, KFYM, KVOE.
- 10:30—Unlimited Horizons, KFI.
- L. Gluskin Orch., KXN.
- S. Dunham Orch., KECA.
- Eastside Dance Tonite, KFVB, KFSN.
- News, KMPC, KFSN.
- Dance Music, KMTR, KPAS.
- Majestic Ballroom, KFOX.
- Pop. Concert, KGER.
- King & Pannell Orch., KFYM, KGB, KVOE.
- 10:35—Campus Christians, KFSN.
- 10:45—C. Kennedy Trio, KMPC.
- Club Alhamb, KFOX.
- 11—Philharmonia, KECA.
- Billy Berg, KHJ.
- News, KFI, KXN, KGFJ.
- Eastside Dance Tonite, KFVB, KFSN.
- Scuse It, Please!, KMPC.
- Danceable Tunes, KPAS.
- Lucky Lazer Dance Time, KFAF.
- H. Henry Orch., KMTR.
- Tom Donahue, KFSN.
- L. Armstrong Orch., KFYM, KGB, KVOE.
- 11:05—Public Affairs, KXN.
- 11:15—Sports Scripts, KFI.
- L. Armstrong Orch., KHJ.
- Music, KGFJ, KMTR.
- 11:30—P. Harris Orch., KFI.
- B. Crosby Orch., KHJ, KFYM, KGB, KVOE.
- Musical Comedy Gems, KFVB.
- Music to Remember, KPAS.
- News, KMTR, KFSN, KGFJ.
- R. Wilde Orch., KFSN.
- 11:35—H. Strand Orch., KXN.
- Draught, KFSN.
- 11:45—News, KFI.
- Organ, KFSN.
- 11:55—News, KXN, KFVB, KPAS.

# Last Program Finder, March 29 . . To Reappear Soon

## Fibber & Molly

(Continued from Page 11)

Sorry you don't want any Easter Eggs because—

FIB: Hey, that's the wrong door! Old Timer!

MOL: The other way! That's the closet door that—

DOOR LATCH: Terrific avalanche of junk with bell tinkle:

(PAUSE).

OLD T: (Plaintively) Ain't you kids ever gonna straighten out that gosh darn museum?

ORK: "Military Medley" Fade for SOUND: Swash of water and rattle of dishes: Continue throughout

MOL: McGee, aren't you getting tired? This is the THIRD time you've washed those dishes.

FIB: Yes, and I STILL don't know why I like Latherino. Though it really does get the dishes clean, don't it?

MOL: You could get them just as clean with a handful of grass, if you washed them three times. I could . . .

(DOORBELL.)

MOL: I'll go see who that is, McGee . . . now be careful with those dishes.

SOUND: Rattle of dishes and splashing

FIB. (To himself) Now, lemme see . . . "I like Latherino soap for washing dishes because" . . . because . . . er . . . now why do I like Latherino? (Rattle of dishes). Because the skin on my hands retains its natural loveliness . . . naw, that's no good. I like Lath-

erino because Latherino has a swell smell . . . Hey, now I'm gettin' it! Latherino . . .

MOL: (Fade in) Oh, McGee . . . here's Mrs. Uppington!

UPP: How do you do, Mr. McGee!

FIB: Ahhhh, Jeannie with the Light Brown Station Wagon! Hiyah, Uppy. Curl up on the kitchen cabinet near the sugar, sugar.

UPP: (Laughs) Oh thank you, Mr. McGee . . . your hospitality is only exceeded by your charming appearance in that apron. But if you don't mind my mentioning it—your trousers are showing.

MOL: Doesn't he look ducky, otherwise, Abigail?

UPP: Simply ravishing, my dear. And who is doing his hair these days . . . if anyone?

MOL: He does it himself . . . with an egg beater, I think. But . . . he's so busy with his dishwashing and housework that—

(Continued on Page 30)

**GRAVY MASTER**  
browns and flavors  
GRAVIES, SOUPS and STEWS

# EXCLUSIVE: Complete Script of Fibber

(Continued from Page 29)

FIB: All right, break it up girls . . . BREAK IT UP! I'm doin' this so's I can enter a contest, Uppy. Why I like to wash my words in Latherino in 25 dishes or less.

UPP: Oh. These contests are SO enthralling, Mr. McGee. Such a challenge to one's ingenuity.

FIB: Oh, I got ingenuity all right, but why shouldn't I? I'm part Injun. (Rattle of dishes).

MOL: Careful with those teacups, McGee!

UPP: Why, I think he is being extremely careful, my deah. But I'm afraid his apron is coming loose . . . here . . . let me tie the bow in the back a bit tightah, so—

FIB: Hey, not so tight! You're chokin' me! Hey!! Quit!!

SOUND: Terrific crash of dishes . . . Pause

UPP: Oh. Oh, I'm so soddy.

MOL: That's all right, Abigail. They were just a lot of old dishes anyway.

FIB: I'll say they were. Some of 'em been in Molly's family for a hundred years . . . we were gettin' pretty tired of 'em.

MOL: Oh, well, when a dish gets to be a hundred years old, throw it away. I always say!

UPP: Oh, good heavens . . . I feel simply horrible about this, reahhly. You must allow me to reimburse you for the damage.

FIB & MOL: (Vehement protests.)

UPP: Now, now, no protests!!! I can well afford it, you know . . . I shall leave some money on the table in the living room as-I leave . . . now don't go with me . . . I know the way, and I have been (fade) embarrassed enough . . . Goodbye. (Footsteps fade out)

(PAUSE)

(DOOR SLAM—OFF MIKE)—Rush of feet . . .

MOL: Out of my way, McGee!

FIB: Oh boy! Where'd she leave it . . . maybe there'll be enough left over for . . . oh oh . . . here it is.

MOL: How much did she leave—a hundred?

FIB: No.

MOL: Not five hundred!

FIB: No! . . .

MOL: McGee . . . Don't tell me she left a thousand!

FIB: No.

MOL: Well, what did she leave?

FIB: Three bucks . . .

MOL: For all those dishes? Why, the stingy thing!

FIB: You know what I'm gonna do? I'm gonna call that old gypsy up and scorch her clear down to her wedgies! I'll burn that old moose till the whole town smells like venison! Three bucks!! Hand me the phone . . .

MOL: Forget it, McGee, she hasn't had time to get home yet. Come on, let's go in and clean up that mess in the kitchen.

FIB: Imagine her leavin' three bucks for all those dishes! That woman is so close, she breathes down her own neck!



Billy Mills, Fibber McGee and Molly's orchestra leader, is the author of the original, untitled theme song on the Wistful Vista comedy show.

MOL: Well, take it easy, McGee, we can't all—

(Door open: close)

WIL: Hello folks!

FIB: Hiyah, Harlow. Can't shake hands . . . my hands are all soapy.

MOL: He's washing the dishes, Mr. Wilcox, and if that makes you feel faint, have a chair.

WIL: I don't believe I ever saw you in an apron before, Fibber. Up to now your charm and daintiness had escaped me.

FIB: Aw cut it out! Harlow, you ain't sincere . . . I'm entered in a contest.

WIL: If it's a beauty contest, you'll get one vote from me, pal. In that apron you look . . .

FIB: Lay off, willya? I'm just wearin' this thing to get into a housewifey mood so's I can answer the question intelligently.

MOL: And the question is . . . "Why do I like to wash my dishes in Latherino," and the answer is, quote—I don't. Unquote.

FIB: If I win, Harlow, the first prize is five thousand bucks a year for life.

WIL: Can't you get an angle on it?

FIB: Well, I'm on the trail. I think I like to wash dishes in Latherino on account of it's gotta swell smell. It's got that tangy, piquant odor of the great outdoors . . . the pine-scented fragrance of the north woods . . . the haunting, memory-laden—

MOL: McGee, you stole that off the label of my bath salts.

FIB: Aw I wasn't going to use it verberna.

WIL: You mean verbatim. Look Fibber, maybe I can give you a lead. I know most of the angles on household products and why people like them.

MOL: Of course you do, Mr. Wilcox. Let him help you, McGee.

WIL: Sure . . . look. The Latherino company probably wants to hear something nice about their product.

Something they can tell other people . . . use in their advertising . . .

MOL: That's sensible.

FIB: Go on, Harlow. I'm all ears, and they're twitching with eagerness.

WIL: Well, take what people are always writing the Johnson's Wax People in Racine. They say . . . "I love Johnson's Self-Polishing Gloccoat on my kitchen linoleum because it saves me so much work" . . .

FIB: Yes, but—

FIB: Doggone it, I knew that! But what can I say about Latherino?

WIL: What do you want me to do . . . write out your whole contest entry for you, Fibber? You go earn your own five thousand dollars. This is your baby . . . you rock it!

DOOR SLAM:

FIB: That guy can't think of anything but Johnson's Johnson's Johnson's. Some day I'm gonna turn him over, give him the needle and play the other side.

MOL: Look, dearie . . . you go ahead and write your answers to the contest. (FADE) I'll go out in the kitchen and sweep up the broken dishes.

FIB: Hey Molly.

MOL: Yes, McGee?

FIB: Run some more hot water over those dishes, will you? I gotta wash 'em again.

MOL: Again! For the fourth time?

FIB: Yep. I still haven't thought of a good reason why I like Latherino.

SOUND: Running Water . . . Clatter of dishes.

SOUND: Knock at door:

MOL: Come in!

DOOR OPEN:

MOL: Oh Mayor La Trivia . . . how do you do.

MAYOR: Good day, Mrs. McGee . . . Hello, McGee.

FIB: Hiyah, Mayor . . . have a chayer.

MAYOR: No, thank you. I just stopped in to have a few words with you about your horse.

MOL: Oh you mean Lillian. Isn't she sweet, Mr. Mayor? Sometimes she seems almost human to me, but then when I realize she can't talk about you behind your back I realize she isn't.

FIB: What about Lillian, La Trivia? And if you can't say anything nice about her, don't say anything. Lillian's just like a daughter to me. Except that she stays home nights.

MAYOR: McGee . . . you're over-feeding that animal. She's much, much too much overweight.

MOL: Oh she's just plump, Mr. Mayor.

MAYOR: Nevertheless you are ruining a fine animal. That horse has splendid lines . . . good blood. I think she comes from racing stock.

FIB: Yeah? A crumb off the old Seabiscuit, eh? What made you an authority on horses, La Trivia? I knew you ran for office on a promise for stable government, but I thought it was just a stall. (LAUGHS). Get it, Molly? Get it La Trivia? I says I knew you ran—

# McGee and Molly Broadcast by Don Quinn

MOL: Tain't funny, McGee!  
MAYOR: Indeed it ain't. I mean it isn't.

FIB: Okay . . . don't nag.

MAYOR: I used to own racehorses myself, McGee. And this horse of yours reminds me a great deal of one of my animals. One that I once entered in the Darby.

FIB: In the what?

MAYOR: The Darby. At Louisville.  
MOL: Isn't that where they have the Kentucky Derby every year?

MAYOR: That is what I was referring to, Mrs. McGee—the Kentucky Derby. In the winter book—my horse was quoted at—

FIB: In the winter book, eh? I get it. They run the Darby in the winter and the Derby in the spring. See—Molly? They do that because—

MAYOR: McGee, the Derby and the Darby are the same thing.

MOL: How could that be? The Derby is only run in the spring. So if the Darby is run in the winter—

MAYOR: There isn't any Darby!!! That is, some people use the English pronunciation for Derby. Darby.

FIB: Since when did they start running the Kentucky Derby in England, La Trivia?

MAYOR: They don't run it in England! It's just an English pronunciation!

MOL: Why should they pronounce it different in the winter than they do in the spring?

FIB: Maybe they get their faces frozen, Molly . . . if your lips are all stiff from cold, you can't pronounce—

MAYOR: I'm trying to tell you that it's merely a matter of choice, whether you pronounce it Derby or Darby! The winter has nothing to do with it. I merely said that my horse, in the winter book—

MOL: Are you trying to tell us that your horse could read books?

MAYOR: No, no, no . . . he was merely quoted . . .

FIB: Go on! What did your horse say that was worth quoting?

MAYOR: My horse didn't say anything! I'm trying to tell you that my horse was listed in the winter book for the Kentucky Derby—

MOL: You mean you took him to England?

MAYOR: No. I did not. I have never been in England.

FIB: You sent that horse over there all alone? For shame, La Trivia. How could you ever—

MAYOR: Please, please, please . . . let me explain. I had a horse. He was a race horse. I entered him in the Kentucky Darby . . . or Derby, as you prefer . . .

MOL: Which did you prefer?

MAYOR: Darby.

FIB: Not good enough for the Derby—eh?

MAYOR: No. Yes he was, too. Can't you understand that the Derby and the Darby are the same thing?

MOL: How can they be? One is in the winter and one is in England, so—

MAYOR: I give up . . . never mind! Let it go! All I came in here for was

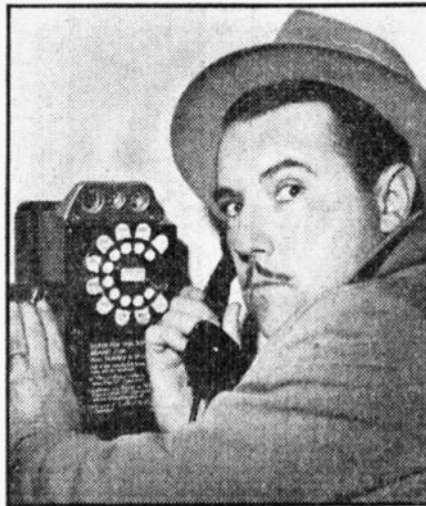

Gale Gordon, one of radio's finest dramatic actors, is winning new admirers with his potent portrayal of the Mayor La Trivia role.

to . . . to . . . oh I don't know what it was I came in here for. Good day!

DOOR SLAM.

FIB & MOL: (Laugh).

MOL: We really shouldn't lead him on like that, McGee. He'll think we're the two dumbest people in town.

FIB: (Laughs). Aw I like to see him get exasperated. You know—he'd make a swell head of the city government if he didn't have such a swell head.

MOL: Oh I think he's nice.

FIB: Yeah . . . but stuffy. He's . . . but hey . . . this ain't gettin' my contest entry ready. . . . Pour some more soap in there? will you? . . . thanks.

DOOR KNOCK:

MOL: We're doing a nice business in the kitchen tonight, McGee. Come in.

WIMP: Hello, folks!

MOL: Oh hello, Mr. Wimple.

FIB: What's the matter with you Wimp? Is that a turtle-neck sweater you're wearing . . . or your lower lip?

WIMP: Excuse me for looking so mournful, folks—but I've just gotten some bad news.

MOL: Oh, that's too bad, Mr. Wimple. What was it?

WIMP: I'm all broken up about it . . . Sweetface has been called out of town and she'll be gone three whole days.

FIB: Well—what's so sad about your wife leaving town for three days?

WIMP: She's taking me with her.

MOL: Poor Mr. Wimple . . .

FIB: WIMP—there's something I'd like to ask you . . . Why are you holding your arm like that?

WIMP: Oh, Sweetface tied a knot in it so I wouldn't forget to buy her some vitamin pills.

MOL: Heavenly days! Is it broken?

WIMP: (Laughs). Oh no, Mrs. McGee. Just the bone in it. Sweetface does get a little playful at times . . . but thank goodness she can't take me

over her knee and spank me any more.

FIB: She can't? Who's stoppin' her?

WIMP: Priorities.

MOL: How do priorities keep her from turning you over her knee, Mr. Wimple?

WIMP: Oh haven't you read the papers? No more cuffs on the pants.

FIB: You shouldn't oughtta let her do it anyway, Wimp. Be a man! Stand up for your rights . . . every man oughtta be the boss in his own house!

WIMP: (Laughs). That's very good advice, Mr. McGee . . . and I'd be inclined to take you seriously if I hadn't seen you in that apron! Well goodbye, now!

DOOR SLAM: CLATTER OF DISHES

MOL: Poor little Mr. Wimple! He's so terribly—

FIB: Hey . . . Molly . . . I got it!

MOL: You've got what, dearie? Dishwater hands?

FIB: No, no, no . . . my idea for Latherino!!! Wimple gave me the idea. Here . . . write this down!!!

MOL: All right.

FIB: I like Latherino for washing dishes because it's so much fun, my wife takes me to task every time I take the task from her! Quick . . . how many words?

MOL: Exactly 25!

FIB: Wowie! That's it. Here Molly you finish the dishes . . . no never mind . . . this is more important . . . write a envelope quick and I'll mail it.

MOL: What's the address?

FIB: It's on page 67 of that magazine . . . that's it . . .

MOL: Page 67 . . . oh here . . . All entries to be mailed to contest judges, Latherino Corporation, Sudsville, Ohio, on or before midnight of April first, Nineteen Hundred and (PAUSE) McGee!

FIB: Eh?

MOL: Where did this magazine come from?

FIB: I picked it up in the dentist's office this morning. Why?

MOL: It for March, 1938. This contest closed four years ago!

FIB: What? You mean . . . oh pshaw!

ORK: "How About You?"

FIB: Hey—you know what I just did, Molly?

MOL: What did you do, McGee?

FIB: I just called up that dentist and bawled him out for having a 4-year-old magazine in his office.

MOL: What'd he say?

FIB: Said he couldn't keep any new ones.

MOL: Why not?

FIB: Said people keep stealing 'em.

MOL: And what did you say?

FIB: Good night.

MOL: Good night, all!

ORCH: Up to finish.

(Applause . . . Signoff . . . etc.)

Credits: Fibber McGee is played by James Jordan. Molly by Marian Jordan. The Old Timer and Wallace Wimple by Bill Thompson. Mayor La Trivia by Gale Gordon. Harlow Wilcox is the announcer. The producer is Cecil Underwood.—Editor.



Art Baker, who conducts KFI's popular "Art Baker's Notebook" series, finds time despite his arduous broadcasting schedule to be a community leader in the war effort.

**Radio Life**

*Salutes*

**ART BAKER**



★ ★ **T** O A MAN on the street in Glendale a Radio Life reporter last week posed this question: "Why is there no visible evidence of complacency here as there is in so many cities in southern California?" The answer was simple and to the point: "Art Baker has taken care of that."

Some weeks ago Art Baker, who lives in Glendale, began to organize, as a member of Glendale's Defense Council, a series of mass meetings in the Civic Auditorium where he could assemble the citizens and pound home the evils of complacency; where he could create a pattern of preparedness in order that every family in Glendale might be equipped to face calmly and efficiently any emergency or eventuality that might arise.

For five and six nights a week Art Baker—utilizing a magnificent voice in which people readily believe—has been spreading and verifying the rumor that America is at war. Last week 800 citizens had to be turned away at one of the meetings. In addition to these meetings the KFI commentator is now planning a series of appearances for grammar school and high school groups.

## Red Skelton

(Continued from Page 8)

now-famous remarks: 'You carry me, or I will tell!'

'You'll tell what?'

To which Junior quips, 'I will tell everyone you use bubble gum to hold up your stockings!'

Another of Junior's cracks which is being widely copied since Red introduced it on the air is the line 'but it would only lead to bloodshed.'

Junior has just finished telling Mommie that he has eaten so many vegetables for breakfast, lunch and dinner during the week that his stomach is beginning to look like Carmen Miranda's hat.

Mommie says: 'That reminds me . . . I'll show you my new hat . . . there, how do you like it?'

This is the cue for Junior's reply: 'I would tell you, mommie, but it would only lead to bloodshed!'

When Junior is sent upstairs to bed upon arriving home, the red-headed Skelton gets a chance to exhibit his now-famous tag line, 'I dood it.' Junior talks out loud to himself:

'Well, here I is . . . all alone in me widdle room . . . it's only a question of time before the catastrophe happens! . . . oh, I is a mean little brat, I is! How I'd hate me if I was somebody else! Gee, look at this dirty room . . . I wonder if I could wash those dirty old drapes. They look dirty enough to wash . . . If I do—I get a whippin' . . . I dood it!'

Into a bathtub full of water, Junior dumps the drapes.

'Lookit how red the water's getting . . . Lookit them drapes bleed! Oh, oh! Look what happened to them little flowers . . . I better hang them back up . . .'

That's Harriet's cue for, 'Junior, what are you doing?'

'Mommie, don't hit my widdle head!'

'Oh-o-o, my drapes! Junior . . . you don't put drapes in hot water! All the color runs out!'

'Now, she tells me!' is Junior's parting remark to Mommie.

★ ★ KFI, 7:30 p.m. Tues.

## KHJ Leads Mutual

Station KHJ, Mutual's Los Angeles affiliate, originated more network broadcasts during January and February than did any other key station in the U. S., it was revealed this week. London was the leading overseas origination point.

★ ★

Jack Owens, one of radio's outstanding young composers who co-authored 'Hut Sut,' has just completed the lyrics and music to a tune titled 'I Dood It,' inspired by Red Skelton's Little Brat character.