

RADIO *Life* 2¢

Happy New Year!!



DECEMBER 28 TO
JANUARY 3

World's Slowest Newscaster

SEE PAGE SIX

**NEWS BROADCASTS LISTED HOURLY!
COMPLETE DAILY LOGS; HIGHLIGHTS**

COMING OUT OF the ETHER



With **BERNIE SMITH**

Most interesting job in radio these days is that of the news editor. His is not only the most interesting, but probably one of the most important jobs among the army of persons working behind the scenes of the broadcasting industry.

Proving that the American system of broadcasting is the best, there has been no censorship of radio so far, and it would appear from all indications that there will be none officially. The radio industry itself, however, has sort of a self-imposed censorship which is maintained for the best interests of the nation.

The news editor is responsible for all news which goes on the air. His keen eye must be able to quickly grasp the ramifications of an innocent looking line, which if heard by the enemy, might contribute to the ultimate detriment of our defense system. For example, an innocent sounding sentence which may come over the news wire concerning the movement of a transport or troop ship may lead to the eventual sinking of that ship and the loss of many lives. The newspapers of the country have a great deal more freedom than radio and can publish more detailed accounts of battles, troop movements, etc. Newspapers, as well as all other mail, are not so likely to get out of this country. Whereas radio, which knows no bounds, can be picked up as easily in Tokyo, Japan as it can be in Tokyo, Minn.

One of the glaring examples of

**Out-of-Town Stations
Heard Locally
IN CASE OF BLACKOUTS**

KOB	770 k.c.
Albuquerque, N. M., NBC	
KSL	1160 k.c.
Salt Lake City, Utah, CBS	
KOA	850 k.c.
Denver, Colo., NBC Red	
KDYL	1320 k.c.
Salt Lake City, Utah, NBC Red	
WFAA	820 k.c.
Dallas, Texas, NBC Red	

what might happen is pointed out by the War Dept. A "Man-on-the-street" broadcast was taking place in a certain Atlantic seaboard town. The jolly master-of-ceremonies, while quizzing the "man-on-the-street", selected from the crowd a small girl not yet in her teens. He asked her name, where she was going, how old she was, etc. She answered that she was going to the store with her mother to buy some presents for her brother who was in the navy. She said she had to hurry because her brother was going away. The announcer, not thinking, asked where he was going. She replied that he and others of his fellow sailors were going to Iceland.

The news we are receiving over the air now is, for the most part, fact, not fiction. In these anxious times we must realize the importance of secrecy surrounding military affairs for the full protection of us all. The enemy broadcasters are frequently heard, and sometimes even quoted, as making strong claims of victory.

My suggestion to those of you who follow the news avidly is this:

Listen to the news and accept it at face value.

Be happy that we are able to get as much TRUE information as we do.

CURRENTLY:

EAR INSPIRES PEN.....	This Page
COMING OUT OF ETHER..	This Page
<i>By Bernie Smith</i>	
RADIO WEST, NATIONAL.....	3
NEW SHOWS, TIME CHANGES..	3
TIME OUT FOR TINNEY.....	6
<i>By Paul Holmquist</i>	
RADIO LIFELINES	7
RADIO'S TWO FRONT WAR.....	8
<i>By Mark Franklin II</i>	
PRE-CASTS AND PRE-VIEWS.....	9
<i>By Evelyn Bigsby</i>	
GAGS OF THE WEEK.....	11
WAR-WORLD, Short-Wave	12
<i>By Eurl De Haven</i>	
HOLLYWOOD TELL-A-TYPE	12
<i>By Kent Carroll</i>	
CONSUMER'S CLUB	13
<i>By Chef Milant</i>	
RELIGION ON THE AIR.....	14
<i>By James W. Inglis</i>	
DAILY LOGS—	
SUNDAY	16
MONDAY	18
TUESDAY	20
WEDNESDAY	22
THURSDAY	24
FRIDAY	26
SATURDAY	28
PROGRAM FINDER.....	30

The Ear Inspires The Pen

Mrs. C. Dunham, 164 E. Willow Street, Pomona, California.

Sirs: Will you kindly permit another to join your Radio Life Wailing Wall?

I cannot understand how anybody with normal intelligence can listen to a radio program where the best characters are always in undecieved trouble or making fools of themselves.

But one thing I want to complain about is the announcer, or whoever it is, shouting so loud that unless the listeners live a long way from anybody else it just won't do to have the radio on until sure his part is past. If the radio is turned down low enough to have his part on it is too low to hear what comes after. So as not to alarm people a block or more away . . . and it would certainly never do in an apartment house . . . the program must not be tuned on until the yelling and shouting is over.

One more thing: I dislike, oh, how I dislike dramatized advertising! I get to the radio as quick as I can to turn that off, and I think most others do too. I don't want to see, read, or hear dramatized advertising. One I especially dislike is the one where the man raps on the table and then begins, "Is anybody home?" Of course, though, I would not listen to a liquor advertisement.



Mrs. Fred W. Hughes, 4602 Budlong Ave., Los Angeles.

Sirs: I feel I must let you know what a very great satisfaction Radio Life is since the radio logs are assembled, instead of turning so many pages each time. We have taken Radio Life since its inception, wouldn't want to even think of doing without it.



Mrs. Martha Wright, Huntington Beach, Calif.

Sirs: Fletcher Wiley may not have his picture in Radio Life but when he was trying to sell Nu-Enamel over Radio KNX, his picture was in the paint store. I saw it. I'd know him if I should meet him. No, I'm not collecting autographs, either.

THIS WEEK'S COVER

A Radio comer is Janet Waldo, chosen to present Radio Life's New Year's greetings for a Radio Lively 52 weeks to come. Janet's recent appearances include sterling work with Edw. G. Robinson in "Big Town" and Bob Burns in "Arkansas Traveler."

RADIO: West ★ National ★ International

Freedom Salesman No. 1

Before Japanese treachery had crystallized U. S. opinion, simplified U. S. politics, galvanized U. S. into action,—two and one-half billions of dollars in U. S. Defense Bonds had the U. S. Treasury sold—and for most of this selling was credit given to Radio.

In the first week of the war did the U. S. Treasury Dept. now really get down to business, prepare to make Radio U. S. Freedom Salesman No. 1—with plans for a U. S. bond-selling campaign by Radio that will liken previous efforts to tactics of Elmer Blurt.

New super-salesmanship will involve use of many new programs. Such is the soon forthcoming "On Guard America" to be scripted by such literary and radio-writing greats as Robert E. Sherwood, William Saroyan, Gertrude Berg, Stewart Cloete, Margaret Sangster.

It will involve new slogans: suggested this week was to change 'Defense Bonds' to 'Slap-the-Japs' Bonds.

It will involve new promotions by Radio master-minds. Already in Texas has Radio effected widespread bond-giving for Christmas, in Vermont is Radio credited with starting a "Bond-a-Month Club," in Philadelphia has it introduced Defense Stamps as prizes for "street" and audience-participation broadcasts, in Alabama is the Defense Bond reminder incorporated into every station break, and from producers of the transcribed "Superman" program came word that the reminder will be incorporated into and recorded in every transcription.

Wherever the People of the United States turned, wherever they listened (and they listened much) this second

week of World War II, they found U. S. Freedom Salesman No. 1 doing a typical No. 1 job of aiding financing of the war.

The alternative to a successful Bond campaign would be bitterly severe taxation. It was up to Radio to avoid that possibility,—squarely, finally, irrevocably up to Radio to help the U. S. do voluntarily what must otherwise be accomplished at whatever cost—even by compulsion.

Peace Without Passion

It was just four weeks ago (RL Nov. 23) that Radio faced virtual paralysis of network broadcasting by strike threatened by Federation of Long Lines Telephone Workers,—fifty members of which hold all-important monitoring posts at which network programs are relayed from point-to-point cross-country. Then was the war just "pending," and yet no one, executive nor union head, expected the grim threat to become grim reality.

In war-time, radio workers' position this week was proved no less unselfish than in peace-time—and much more definite. From every department of Radio's many-faceted activities did unions pledge unequivocal willingness either to delay indefinitely any strike action in case of disagreement with employers or to abandon strikes as practice altogether.

Astutely, however, did union leaders leave themselves this one "out": the non-strike pledges were off, they said, if employers "tried to take advantage of the situation." But unmiffed by back-handed warning were employers. With nation girding for war and Radio preparing to do its man-size job of helping nation's war effort, union and management alike, they knew, were most likely to be too busy to take advantage,—either one of the other.

Reconciliation?

With Radio tightening its belt and throwing out its chest this week for the biggest job of its career, from the nation's capital came reports that "problems of the industry with which the FCC had been concerned prior to the outbreak of the war" would be side-tracked indefinitely. Most important "problem" was the FCC's anti-monopoly suit against the networks.

To spike FCC guns, just before war's outbreak had NBC planned to divorce its Red network from its Blue (RL, Dec. 21), to be effective Jan. 1, the Blue to become the United Broadcasting System.

This week, under government's more benign gaze, NBC directors held special session in which, it is reported but not confirmed, they voted to post-

pone the divorce of the Red and Blue indefinitely.

Music Unanimous

Girding for war the second week, the nation found labor and management mending their differences, Republicans and Democrats erasing party lines, rich and poor, young and old, clamoring to get at the enemy. It also found one thing on which ASCAP and BMI could agree: that now the nation needed fighting songs. U. S. citizen armies have always been singing armies, was dictum of ASCAP's Gene Buck, predicting that some of the tunes they took to the battlefields in 1917 will be heard again: "Over There," "Keep the Home Fires Burning," "Pack Up Your Troubles,"—(all ASCAP tunes).

Not lagging either was BMI's Sidney Kaye, announcing that already 750 to 800 radio stations are being supplied with new patriotic song material.

From both camps came predictions of larger repertoires, more tunes to be written by the respective tunesmiths of each, more to be published by the publishers of each. While both agreed the nation needed martial music, no one expected either to concede that the other's was as good as theirs. Undertone of rivalry between two groups in vying for making of best fight-songs will likely be rather martial, militant itself.

This America

In this Threshold of a Better Life, this earthly Haven for three world-

THIS WEEK'S

Time Changes

- Signal Carnival—Sun., 9:30 p.m., KFI.
- I'll Find My Way—Mon. thru Fri., 9:50 a.m., KHJ, KGB, KVOE.
- Albright, Eddie—Mon. thru Fri., 10:45 a.m., KHJ.
- Pepper Young's Family — Mon. thru Fri., 12:30 p.m., KFI.
- Luncheon Concert—Mon. thru Sat., 12 p.m., KECA.
- Bill Henry, Commentator — Mon. thru Fri., 3:30 p.m., KNX.
- Life and the Land—Thurs., 3:45 p.m., KHJ.
- Speaking of Glamour — Thurs., 4:30 p.m., KECA.
- Dear Mom.—Thurs., 7:15 p.m., KNX.
- First Piano Quartet — Fri., 7:15 p.m., KECA.
- Rochester Civic Orchestra — Sat., 6:30 p.m., KECA.
- Best of the Week—Sat., 9:30 p.m., KFI
- Postal Oddities—Sat., 9:15 p.m., KECA

THIS WEEK'S

New Programs

- Hull House Christmas Festival—Sun., 8:30 a.m., KFI.
- Music for Americans—Sun., 1:30 p.m., KFI.
- 1941 in Review—Sun., 4:45 p.m., KHJ, KGB, KFNM, KVOE.
- Right to Happiness—Mon. thru Fri., 3 p.m., KFI.
- Royal Arch Gunston from Maunula—Mon. thru Fri., 4:30 p.m., KHJ, KGB, KVOE.
- Rose Bowl Game from Durham, N. C.—Thurs., 10:45 a.m., KFI.
- Cotton Bowl Game—Thurs., 10:45 a.m., KHJ, KGB, KVOE, KFNM.
- Orange Bowl Game—Thurs., 11:00 a.m., KNX.
- Fordham vs. Missouri—Thurs., 11 a.m., KECA.
- Tom Davis, President Rotary International — Fri., 1 p.m., KHJ, KGB, KFNM, KVOE.
- Hap Hazard—Fri., 7:30 p.m., KNX.
- Elva Maxwell—Fri., 7 p.m., KECA.
- A Capella Choir, Oklahoma City University—Sat., 11 a.m., KFI.
- Tropical Park Races—Sat., 1:15 p.m., KFI.

turbulent centuries past of All Men Seeking Freedom, this Final Throne of Man's Dignity and Worth that we call the United States of America—are many people speaking many tongues. Fifteen millions of them can be reached most effectively by foreign language broadcasts. Throughout the land are some 200 radio stations which have, in peace-time, regularly scheduled such programs.

They will continue to schedule them. To do otherwise, stated a bulletin this week from the National Association of Broadcasters, would be to demoralize large sections of the population. America intends to care, in war-time, for the needs, of all its people—of every race, of every creed, of every tongue.

Precautions will be taken: writers and announcers of foreign language programs will be thoroughly verified as persons of unquestionable integrity and loyalty. Either the script or a recording of each broadcast will be checked in advance, then filed for future reference in case of suspicions to come. To all listeners is this assurance given: neither will this great nation bely its greatness by being ungenerous to a large part of its people, nor will it bely its greatness by acting without due fore-arming and sagacity.

Calmness Preferred

Clear to Radio newscasters at War's outset was that if they said nothing censorable, censorship when it did come—as come it must—would be mild. Clear it was, too, that if they couldn't stay within the straight-and-narrow the government would shut them in. At first glance, not all newscasters seemed completely able to find for themselves just where the straight-and-narrow was. For example:

Warned, comes report on good authority, was Walter Winchell—to forego customary broadcasting technique of raising his voice to emphasize a point.

Criticized in some circles locally were Bill Henry and the Sutherland-Rodriguez team for speculating over possibility of Russia's swinging back to alliance with Nazis. The facts, said critics, had listeners jittery enough; such private opinions could only make 'em more so.

Actually, all the theories by which newscasters should govern themselves were far from clear,—thus newscasters could hardly be held to blame. Still, Radio was, at week's end, going to make a still more determined effort to make as few mistakes as possible. Best advice was forthcoming from National Association of Broadcasters' prexy Neville Miller:

"It is . . . important that you report news calmly, slowly, and deliberately so as to avoid horror, suspense and undue excitement . . ."

With these sentiments, it is certain, will U. S. public be heartily in accord. Blood-and-thunder catharsis, stock-in-trade of dictator governments, has no par value among free people of a free nation. Only stock in which freedom's people have ever put much

trust is Action, Common . . . and Calmness, Preferred.

2nd Helpings Note

Unknown to local listeners is Ford Sunday Evening Hour's policy of asking guest artists to stay half-hour after broadcast to play or sing some more for the 4,500 members of the studio audience in Detroit's Orchestra Hall. But much noticed this week was this policy by concert brokers and impresarios in Detroit—clamoring in accents of travail that such free second helpings for studio audiences would soon reduce said brokers and impresarios to having no helpings at all. Shrewdly, the clamorers point out the practice is unfair to the artists too; soloists such as Josef Hoffman get mere \$5000 for Ford radio work, a fair price in radio circles; for the after-radio work, say offended ones, they should get more. Artists themselves have raised no objections . . .

Significant is the controversy because Ford's policy, if duplicated elsewhere throughout country, might be galvanic and upsetting policy indeed. Significant, too, is the fact that at week's end settlement of the controversy was turned over to American Guild of Musical Artists,—who thus far have expressed no dissatisfaction with Ford's policy. If artists themselves consent to the after-school chores, what will become of personal-concert tours? Has Radio indeed replaced concert stage to even this extent? K.N.N., 6 p.m. Sun.

FM Front and Center!

Only few weeks ago was first FM commercial network hookup completed (RL, Dec. 21), a network which, due to FM's independence of telephone wires for relaying of programs, can grow fast, grow at much less expense than do standard networks. This week came word that such FM networks may be used by U. S. Army and Navy for emergency announcements.

Plan is for FM networks to serve as emergency auxiliary to radio stations in case telephone lines should be down due to raid or sabotage. Should normal relaying of standard broadcasts by telephone network be impossible, radio stations may relay FM transmitted programs in their local vicinity. Being considered too by government officials is plan to use FM-network idea even before emergencies,

thus discouraging telephone wire sabotage in advance.

Since such FM relay stations could also serve as television relay stations, both NBC and CBS this week are placing added emphasis on defense training in the television programs now being ethered in the New York area where already are some 40,000 viewers.

Though official wartime position of both FM and television at week's end were yet undecided from government's point of view, Radio industry leaders, confident that both FM and television would prove important in whatever capacities they were assigned, continued to push plans for expanded technical facilities and expanded program schedules. Radio industry's leaders seldom guess wrong.

Business as Usual

Untold millions of dollars worth of air-time were the great radio networks expanding even at end of war's second week in order to flash news bulletins to listeners as quickly as possible,—and much of this time had been bought and paid for by sponsors,—but sponsors had no regrets.

Rather they had realization that Radio was fulfilling its primary function, a function which no other medium could fulfill, and that it was doing so magnificently. Not a sponsor, not an agency had cancelled one minute of contracted-for air-time. On the contrary, air-time, with "whatever interruptions might be necessary in the public interest" was more in demand than ever before. Sponsors themselves were quick to assure networks that interruptions would not be in any way resented.

Business was pretty much business as usual. War clauses, giving sponsors the right to cancel contracts with big "name" artists, had not been invoked in a single case,—nor was it likely they will be. The Fred Allens, the Jack Bennys, the Bing Crosbys are to remain valuable properties, sponsor-businessmen agreed,—and none would release such property to see it immediately snapped up by a competitor.

Formerly, the slightest short measure in network time was immediately protested. Today, with U. S. people listening to their radios as they've never listened before, the time lost for bulletin announcements only

Wellsprings of World Events!

Hear

EUGENIA CLAIR FLATTO

In Drama Packed Clear Analysis of little known backgrounds that lead up to the news you read and hear.

Tuesday, 3:45 p. m. KHJ—"Revolution In England"

Thursday, 3:15 p. m. KMTR—"The Devil Meets Christmas"

Sponsored by Presidential Silver Company, Inglewood, Calif.
Exhibits on Display 6411 Hollywood Blvd., Hollywood

serves to increase the extent and interest of Radio's audience.

Brilliant is Radio as a vehicle for public service. Unique is Radio as a business,—an enterprise in which its increasing public benefits enable it in giving shorter measure to give still greater value.

Programs of Future?

As yet, broadcasters are concerned with war-time censorship only rather nominally. Some bureaucratic abuses there may be, but Radio knows that Washington must justify itself as the seat of democracy and is likely to be even more sensitive than Radio about excessive restrictions. Thus the censorship to come, such as it will be, might well be predicted from the on-the-spot censorship enforced by Radio itself during the first week of the emergency. A few examples:

On Mutual's Keep 'Em Rolling, Elmer Rice's "Flight to the West" was revised so that the clipper took off from Hongkong, not Lisbon. Lines were interpolated to refer to the Japs and bring the tale of aggression up to date.

Clifton Fadiman revised the speech of Donald Leon Henderson, who hurried back to Washington and could not appear as the "defense personality of the week."

Victor Herbert's "Toyland" was junked as too frivolous and Rise Stevens sang the National Anthem instead.

In Irving Berlin's "Army for the Love of America" on the Treasury hour the lyric was changed to omit U. S. woe for the plight of Czechs, Poles, etc., substituting lines about the Japs. Added too were excerpts from a Winston Churchill speech and a more direct plug for the Red Cross was introduced into another Berlin tune, "Angels of Mercy."

At large and in general, this much was certain about radio programs to come: they would enjoy open season with regard to Japanese villains and villainy; the "other side's" reaction will no longer matter. There is no "other side" after the surprise party at Pearl Harbor except the gnomes from Nippon and their partners.

Path of Sound

Best evidence of opinion in Radio circles that blackouts will be few (—if ever again) is word this week of organization of new company to turn out an improved form of sound-on-film for radio broadcast purposes.

Now in use for recording of programs are two variations of the same basic system: (1) recording on flat discs, (2) recording on tubular discs

24-Hour Duty

The four official radio stations for defense warnings serving the Los Angeles area this week were ordered by the Fourth Interceptor Command and the Federal Communications Commission to go on a 24-hour broadcasting schedule. The four are: KFI, KNX, KHJ and KFAC.

similar to the early Ediphone or current-day Dictaphone discs. Of the two, the latter provide greater tone range, tone fidelity. Such is the system used, for example, by World Wide Transcription Co.

For the new process, called Radiofilm, it is predicted that it will render greater tone fidelity than any ever before possible for radio transcriptions. The sound track on the film, literally describing the path of sound vibrations, is passed before a photoelectric eye and in turn transformed into audible sound by an amplifying system. As the new system goes into use locally Radio Life will keep readers informed on its progress.

Dental Danger

Many protections has modern science provided for modern blackout dwellers, pointed out radiosavant Dr. Orestes Caldwell on his Dec. 19 program,—and many comforts. For comfort during blackouts embattled Americans may now purchase rugs, draperies, table cloths, other articles, impregnated with chemical which gives off consoling glow when struck by invisible rays from an ultra-violet quartz electron tube.

Disconcerting, though, is fact that, with all these marvels, teeth of people in scientificomfortable room will continue to glow—if they are natural teeth. Man-made dentures will preserve their inky anonymity. Perhaps, however, disconcerting glow from nature's handiworks would be mitigated

by cultivating special blackout speaking habits,—lips stiff—to cover teeth utterly . . . ! Or what does science suggest? KFSB, 6:15 p.m. PM.

Jalopies vs. Juveniles

What does a radio author do when confronted with a script impasse? Witness Harlan Ware, creator of "The Bartons." He does no nip-ups, fumes into no frenzy. Quite simply, he dumps the problem directly into laps of his listener-audience.

Written into recent Barton script was episode in which 13-year-old Bud fell heir to an antediluvian automobile. Firmly slotted in Author Ware's mind was decision that Bud was not to keep the car. Violently dislodged was idea when script plans were revealed to Dick Holland, adolescent playing Bud's part. Dubiously mulled Ware: "I may have missed the juvenile viewpoint in denying a 13-year-old permission to own and drive an automobile."

From appealed-to air audience came diversity of opinions. Cautious parents, already brooding over jalopy-juvenile dilemma, counseled strongly against youthful operation of motor vehicles. Suggested was Bud's keeping of the car until old enough to qualify for a regular license, meantime satisfying his mechanical yen by tinkering with "the crate."

From straining-at-leash youngsters emanated proposition that Bud be given student license entitling him to drive car to classes; that Bud be allowed to drive car when accompanied by mother or father.

Entering discussion to date have been municipal traffic judges, child psychologists. Meanwhile relieved of decision burden, Author Ware awaits public's decree, a wise man who senses this responsibility to American youth, defers to society's opinions in charting his script.



A Courageous Christmas and a Victorious New Year

ART BAKER and his NOTEBOOK



He's a sensation, too, alright, but in a different way altogether. . . . Cal, he talks so slow you can right plumb understand him all the time.

In Which His Pal Puts In a Plug for A Real Radio Comer

SHORE, FOLKS . . . Go right straight ahead and listen to them suave-slick intellectual heavyweights, them brain-beHEmoths, them wisdom-wranglin' guys, them illUstrious ones: H. V. Kaltenborn, Elmer Davis, John Gunther, Albert Warner, and all them.

They come on the air like they was afraid someone would shore plaster 'em with a brandin' iron if they didn't right now hurry up. They talk and talk for fifteen minutes at about 200 words per each minute, and you folks, you're supposed to digest and assimilate what it's taken 'em a whole 14-hour day to git together. And then—politely, and suddenly, they're gone again, and you figure they're chasin' off to git away from that hot brandin' stick they've been afraid of. Mebbe they are.

But then, after you're all through listenin' to these speed-burners, these pore fellas with the hotfoot of the brain, take a little time out for this other guy, my pal, that I'm gonna tell you about. He's a sensation, too, alright, but in a different way altogether . . . Cal, he talks so slow you can right plumb understand him all the time. And, by way of qualifyin' for yore Gallery of Big Names in Newscastin', he works for 72 Mutual Network stations three times a week, every Monday,

Take Time Out for TINNEY

By Paul Holmquist



Wednesday and Friday night. I guess that ain't bad.

O' course, first thing you listen to Cal and you see how his words is so sincere and how his manner is so humble, might be you'd think Cal don't know so much as these other fellas. But you just listen a while longer and you'll see he knows plenty! How did he get to know so much? Why because Cal Tinney has had an interestin' life: he's been a rodeo manager, tramp steamer deck hand, cowboy, country paper editor, reporter, chauffeur, salesman, and he's even been a stock actor and a secretary to one of these Congressmen!

Take something like this gas station curfew of Mr. Ickes' back East. Cal had an idea for that situation that shows you:

"Something's gonna have to be done to find a use for the gas stations after 7 p.m. now," said Cal. "I suggest," he says, "that they be used as parking lots for spooners. It's going out in the country so far to find a lover's lane that burns up one-half the nation's consumption of gas in the first place!"

And Cal keeps you folks posted on what's it to be you ain't gonna have no more of next:

"Don't be surpris'd, men, if the little woman comes home from the beauty shop lookin' like a porcupine . . . That's just on account of she's wearin' toothpicks for hairpins."

Why, folks, Cal's a writer! Why, he's probably one of the few men in existence that turned down an offer from the Saturday Evening Post. But he did! Cal had a talk once with Senator Texas Tom Connolly and he meant to write a story on it for the Post folks but when he got started on this broadcastin' he just didn't have time. Yep, and them boys at

the Post is still hollerin'. But he does write a column, a short one, you see, for a chain of syndicated newspapers.

Thing all us folks who know'd him back in Pontotoc, Oklahoma, where he was born'd 33 years ago is that Cal's so all-fired friendly. He's a "here's your change, come in again" boy. He starts off his talk with somethin' like this: "Howdy do, folks,—say, dija hear about . . ." and there he goes. To Cal it's Adolph, Joe, Cordell,—he knows 'em all. And he says last names ain't worth his botherin' about . . . nobody else bothers with 'em. But he always says "The President".

Oh, he's a sure enough busy fella all right. He keeps an apartment in Washington, a place in Philadelphia, one in New York, and a couple others. He keeps gettin' around. "The news is shore hard to git at", he says, so he has to.

And what of it, you say, folks? Well . . . just this: the folks who listen to Cal and write him letters and questions are from all over this great country of ours, and they're all kinds of folks, too. They're some of these intellectual fellas, and teachers, and there's druggists, and farmers, and salesmen, and housewives. They all, all of these folks, have been askin' Cal to answer questions they say they can't git answered anywheres else. And Cal'll answer 'em, too!

Cal cares mostly about just "Sizin' Up the News" but he has opinions, too. And he'll tell you what's facts and what's just what he thinks. And you may not agree with him all the time, which is always a good thing, folks,—but the more you disagree with him the more you'll begin to see how broadminded he is.

You say . . . you say he's like Will was. Well, I guess there ain't none of us but seem to git the same idea in our haid's every once in a while,—gettin' pretty often now, too. And we-all'd like to come right out like and say what we think. But Cal, he don't like that notion. He says he don't think he ought to be compared to such a great man as Will Rogers. And, you know, that's kinda great in a way itself, ain't it? And mebbe if Cal keeps gittin' more and more inside that haid of his and keeps on keepin' it down to size like he does, why mebbe we will be sayin' what we think about him someday . . .

NEXT WEEK

In Words and Pictures

The Winner of

"Hour of Charm's"

\$4000 Scholarship

By Evelyn Bigsby

Radio Lifelines

By MARK FRANKLIN II

Ah, These Changing Times Dept.: Saddest man in Radio today is Al Span, CBS Sound Effects Director for the west coast. Because a fire siren on a radio program might be mistaken for an air raid signal, Al has his problems. We caught him surrounded by an array of amazing gadgets wracking his noggin for a substitute effect that would have the same connotation in the minds of listeners. Checking back a few hours later, Al reported he had a solution: actors would simply say "There goes the fire engine," or "Cheese it, the cops!" . . . Noticed **Georgie Burns** continually referring to his script even in introducing cast members to the studio audience during the "warm-up" period,—reason being, confessed "**Pops**" **Whiteman** in big glee, that **Georgie** just can't remember names! . . . Everybody else has to be pretty serious on the Dept. of Justice's "**I Am An American**" scripts—but **Bob Hope**; **Bob** confided and pleaded that he just can't be serious and would spoil his bit by trying to be —so from here on in the **Hopian** personality, temperament and delivery, is to remain intact, even when patriotic! . . . If **Jackie Coogan** is a sample of what the Army does for you, it ought to be a haven for us sedentary and corpulent-getting scribes; gusting into town for his guesting chore on the **Heidt flesta**, **Jackie** is a different lad from the discouraged droop of a few years ago—exuding charm and a grand new personality that's all confidence and poise.

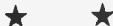

Get Set for the Worst, It's Coming!: Lifebuoy Soap is scheduled to cut loose at any time now with a blast of one-minute canned commercials on the order of the recent "Modern Design" series foisted on us simple and defenseless folk by Pall Mall,—and wait,—while the other one browbeat you with the sounds of modernity, this one is going to work on the odors that emanate from the corpus humanus if-you-don't-watch-out. . . . **Burns** and **Allen's** stellar announcer **Bill Goodwin**, found voiceless, whispers pathetically it all started when he quit smoking,—last seen he was smoking furiously—and getting his voice back in time for the Tuesday night show. . . . Answering an elaborate and detailed letter of ours for material relating to advice for young writers for a Radio Life feature article, **Bill Shirer** postcards back promptly, "Don't Be Flowery!". . . . Wondering why **Shirley Temple** ducked back into her dressing room with such alacrity after her broadcast the other night, faced **Mrs. Temple** and was advised it's the only way **Shirley** can get dressed and to these here Westlake School parties on time. . . . Rumored and likely true is that two fillum-factories are quarrelling about who gets to do a short-subject involving all thirty-nine of **Fred Allen's** College Talent Winners.

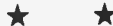

Added Responsibility Note: To **Bob Hope**, who has just won the sixth annual radio poll of more than 600 radio editors and columnists . . . he was adjudged brightest star and biggest comedian, with **Benny** playing second fiddle . . . Bravos for **Red Skelton**, named the season's outstanding new luminary.

"I'm going to make one addition to the script and it's a 'must' ", ordered **Gracie Allen** in rehearsal. "We mentioned my boy **Ronnie** on last Tuesday's show and there's been no living with his sister **Sandra** . . . I'm writing her in right now."

Most dramatic news coming out of radio this year will be sponsorship of **Eleanor Wilson McAdoo** to do a transcontinental for a sponsor yet un-named. But a major network has gone for her because she's the only person in America who knows what inning it is and what the score is in the international puzzle that is to follow the war.

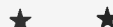

Chin up memo: **Hal Berger** of **Shafter Parker's** Circus still hasn't heard from his son, "**Boots**", who used to play the All-American boy on the show and who is with the Signal Maintenance unit at Manila. Hal felt sure some word would come for his birthday anniversary last Wednesday.

Conrad Nagel, gob in World War I, can still get into his uniform . . . so few ex-service men can, **Conrad's** apt to bust a button bragging . . . indirect war note?—**Liptons** and **Helen Hayes** may air-demise Dec. 28 . . . **Ona Munson's** victory hat is blue with red feathers forming a V and white buttons making three dots and a dash. . . .

Unanimous is praise for the **Bill of Rights program**,—a transcription of it is to be preserved in the Archives Building at Washington, D. C. . . . When they told Corporal **Jimmy Stewart** he was to introduce the President, he gulped: "A corporal introduces the Commander-in-Chief of the armed forces to the whole doggone country. Can you tie that!"—I'll be listening for you.—**M. F. II.**

RADIO FACTS QUIZ

(Answers on Page 25)

1. What recent achievement in FM presaged quick growth of FM networks?
2. What is the latest scientific gadget used by agencies to check audience reaction to programs?
3. What famed Radio funnyman is reputed to be the most often-hit target for moochers?
4. What nationally-heard announcer is a veteran, at 31, of 12 years in big-time Radio?
5. How would broadcasting continue in case Los Angeles' power were shut off during an air raid?
6. Who was the first woman foreign correspondent to broadcast after the declaration of war by Japan?
7. What recent innovation in new-casting presents the same fifteen minute summary four successive times in an hour-long period?
8. What is the longest established quiz program in Radio?
9. What is the estimated research time for a total broadcast of one hour of a network "Report" program?
10. What was the most popular on-the-spot patriotic gag of the first war week heard in Radio?

Christmas Present

Karl's Shoe Stores, Ltd., the largest retail shoe organization on the Pacific Coast, is giving a Christmas gift in cash to employees of the firm amounting to over \$30,000.00. In making the announcement, **Harry Karl**, vice-president said, "All employees, regardless of their length of service with our company have been remembered. We have also recommended to our personnel that they invest the monies they have received in United States Defense Bonds." **Karl's Shoe News** is presented Sunday through Friday, 9:30 a.m., over **KFWB**.

★ ★ **KFWB, 9:30 a.m. Sun.-Fri.**

Could Be?

Do we detect a slowing in the tempo of **Basil Rathbone** since a Radio Life feature a few weeks ago pointed out that he was rushing his lines on **Sherlock Holmes** show?

THRIFTY
Presents
WILLIAM PARKER
"INSIDE THE NEWS"
KFI, 10:30 P. M.
NIGHTLY
EXCEPT SATURDAY
Thrifty
CUT RATE DRUG STORES

Radio's TWO FRONT WAR EFFORT

The Problem—How to Get the
News—Then How to Tell It

By Mark Franklin II

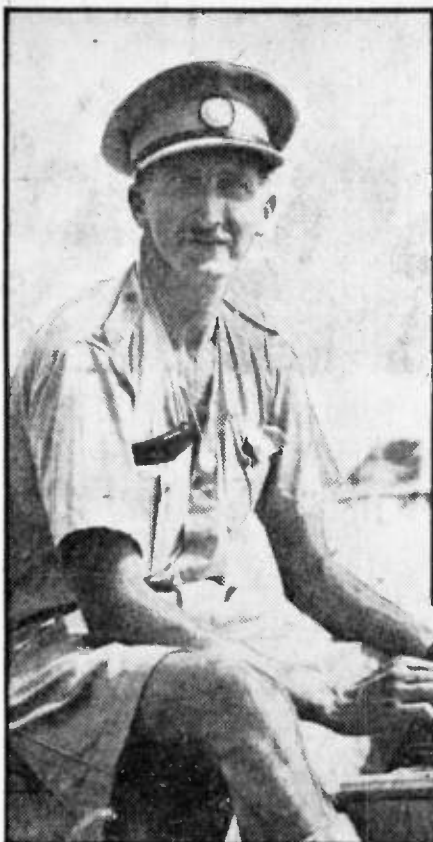

(Mr. Franklin's graphic report of Radio's war-time duties is concluded from last week.—Ed.).

INCREASING the power of the nation's war effort by its brilliant, instantaneous, authentic coverage of the news,—thus adding enormously to national morale,—Radio has two separate fronts on which to fight: the actual war front and the "home front".

In discharge of their duty on the actual war front, Radio's correspondents assume all the risks and dangers of their countrymen in the uniforms of the nation's armed forces. CBS correspondent Cecil Brown was on the ill-fated British dreadnought, Prince of Wales, sunk off Singapore, Tuesday, Dec. 11, and was reported lost, together with his colleague, O'Dowd Gallagher. The cable written by Brown before boarding ship, and received by Columbia in New York Monday morning, was first thought to be his epitaph: "Outowning (out-on-my-own-ing) four days. Swell story." (When the next day Brown and Gallagher were reported among survivors of the sinking, news of their rescue was released in Los Angeles over KNX by none other than their old comrade and fellow-correspondent, Bill Henry).

Whereabouts of Columbia's Far East news chief, William J. Dunn, was still unknown this week. Although his regular post was Manila, he had been making a tour of Rangoon and has not been reported since

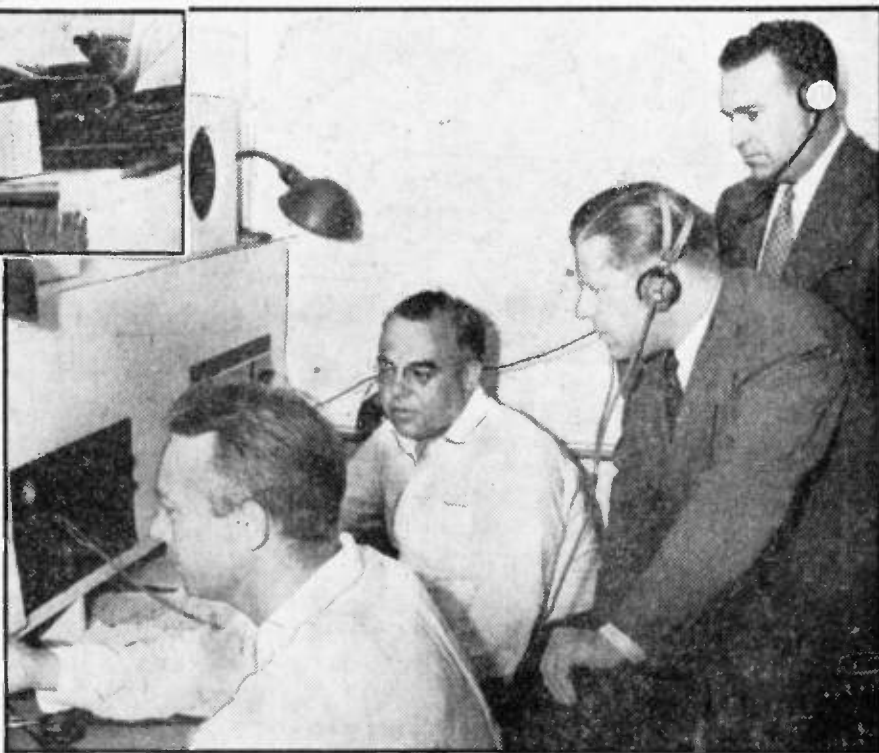

Men like Cecil Brown (left) luckily a survivor of the recent Prince of Wales disaster, are hard to find, trained only after years of service, and hard to replace. . . . At the Networks' two great Far East listening posts every word broadcast from the Far East is noted; here (seated) are NBC engineers Carl Lorenz and Morton Smith, (standing) News Chief Abe Schechter and John Swallow.

being seen there. Nor has fate of W. R. Willis, CBS expert for Tokyo, yet been determined. He was believed on duty at his post at the outbreak of war and at best it is hoped that together with other U. S. newsmen in all Axis countries, he has only been interned for the duration.

But the fight goes on. Hanking for a Far East post and very likely to get one is Leigh White, former Athens, Greece correspondent, now in New York recovering from machine-gun wounds received when a German plane at-

tacked his train during the invasion of Greece. In Honolulu CBS already has Webley Edwards, a veteran of Radio and of life in the Islands since 1927. George Folster will bring news of developments from Sydney, Australia, and NBC's vast staff of correspondents is already on duty in Honolulu, Shanghai, Hongkong, Chungking, Batavia, Singapore, and Sydney.

Within a week or two both networks will probably be staging reg-

(Continued on Page 17)



Droll Dane, Victor Forge, was such a riot on Kraft Music Hall that he has been signed to a long-term contract. See Pre-Cast page 10.



Comes Ellen Drew to Silver Theater to co-star in a dramatic effort with Emcee Conrad Nagel. See Pre-Cast this page.



Presenting the new emcee of "Take It Or Leave It", Phil Baker, who carries on where Bob Hawk left off. We'll take it. See Pre-Cast this page.

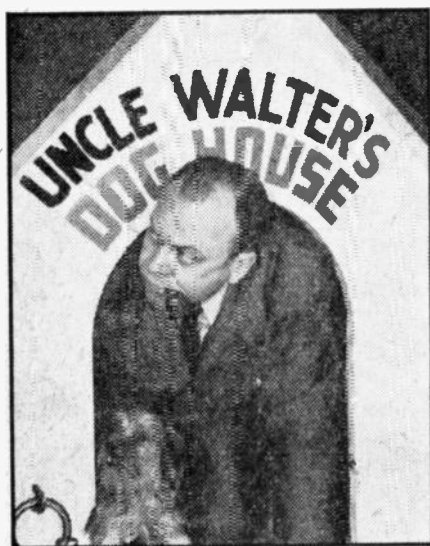

Obviously popular with the male contingent is "Uncle Walter's Dog House" on which Tom Wallace dramatizes a sympathetic incident. See Pre-Cast page 10.



Voted one of 10 outstanding radio plays for 1941 was "The Ghost Walks Again" on "The Shadow," in which Marjorie Anderson plays. See Pre-Cast this page.

Pre-Casts and Pre-Views

By MARCIA SINCLAIR

Sunday Dec. 28

PAUSE THAT REFRESHES—Good Music.
HEARD: Sunday, KNX, 1:30 p.m. (30 min.).

Popular tenor, Kenny Baker of Fred Allen's show, is guest.



SILVER THEATER—Drama.
HEARD: Sunday, KNX, 3 p.m. (30 min.).

Conrad Nagel, Ellen Drew, and James Craig in a dramatic feature.



1941 IN REVIEW—Special Show.
HEARD: Sunday, KHJ, DLBS, 4:45 p.m. (30 min.).

Annual news summary of the year accomplished by means of dramatizations, narration, and electrical transcriptions of history-making speeches and events made at time of their occurrence.



FORD SUNDAY EVENING HOUR—Good Music.
HEARD: Sunday, KNX, 6 p.m. (1 hour).

Rise Stevens, young mezzo-soprano of the Metropolitan, is soloist and Sir Thomas Beecham conducts.



TAKE IT OR LEAVE IT—Quiz.
HEARD: Sunday, KNX, 7 p.m. (30 min.).

Comic Phil Baker replaces Bob Hawk as master of ceremonies, thus realizing a five year ambition—to star, without satellites, in radio.



HELEN HAYES THEATER
HEARD: Sunday, KNX, 7:30 p.m. (30 min.).

Miss Hayes enacts the title role of "The Lady Eve."



SIGNAL CARNIVAL—Variety.
HEARD: Sunday, KFI, 9:30 p.m. (30 min.).

Martha Wentworth has been signed to play the part of Jack Carson's grandmother, thus permanently filling a feminine spot left vacant by Vera

Vague. Think you will still like the show.—Jack is the star, tempo is about the same.



Monday, Dec. 29

ROYAL ARCH GUNNISON—News.
HEARD: Monday-Friday, KHJ, DLBS, 4:30 p.m.

The new voice which Mutual introduced to us on fateful Dec. 7 is on regular air schedule now from Manila, where he just happened to be the day war flamed.



ORSON WELLES—Drama.
HEARD: Mon., KNX, 7 p.m. (30 min.).

An original comedy, "There Are Frenchmen and Frenchmen," co-starring Rita Hayworth and Orson Welles.



CAVALCADE OF AMERICA—Historical Drama.
HEARD: Monday, KFI, 7:30 p.m. (30 min.).

Tentatively set for an appearance is Paulette Goddard.



Tuesday, Dec. 30

NBC SYMPHONY ORCHESTRA—Fine Music.
HEARD: Tuesday, KECA, 6:30 p.m. (1 hour).

Sir Ernest MacMillan conducts to-night.



TWELVE CROWDED MONTHS—Special Broadcast.
HEARD: Tuesday, KNX, 6:30 p.m. (75 min.).

CBS reviews the year's events with the network's foreign correspondents and local news staff participating in a round-up of 1941's news highlights. From 7 to 7:15 Glenn Miller's orchestra reviews the year's hit tunes,



THE SHADOW—Special Program.
HEARD: Tuesday, KHJ, DLBS, 8:30 p.m. (30 min.).

A repeat performance of the prize-

Week's Pre-Casts Pictured

(Continued from Page 9)

winning story, "The Ghost Walks Again." This script was presented March 16 and was chosen by Norman S. Weiser as one of 10 outstanding radio plays of 1941.

★ ★

Wednesday, Dec. 31

BIG TOWN—Drama.
HEARD: Wednesday, KXN, 6:30 p.m. (30 min.).

A New Year's drama, "Ring Out the Old" in which Steve Wilson (Edward G. Robinson) decides to corral some of his grammar school chums for a different sort of celebration.

★

ROMANCE OF THE RANCHOS—Drama.
HEARD: Wednesday, 7:30 p.m. (30 min.).

Story of the Rancho de San Jose de Buenos Aires (Westwood).

★

CHICAGO THEATER OF AIR—Operetta.
HEARD: Wednesday, KJLJ, DLBS, 8 p.m. (1 hour).

Victor Herbert's "Eileen" with Marlon Claire and Jan Peerce.

★ ★

Thursday, Jan. 1

FOOTBALL—ROSE BOWL GAME.
HEARD: KFI, 10:45 a.m. to conclusion.

The Pasadena classic, which was to have been played in the Rose Bowl, moves to Durham, N. C., where Oregon State and Duke battle it out. Bill Stern has the announcing job.

★

FOOTBALL—COTTON BOWL GAME.
HEARD: Thursday, KHJ, DLBS, 10:45 a.m. to 1:30 p.m.

Texas A. and M. vs. Alabama, playing in Dallas with Don Dunphy describing the ball battle.

★

FOOTBALL—ORANGE BOWL GAME.
HEARD: Thursday, KXN, 11 a.m. (about 2 1/2 hours).

Georgia vs. Texas Christian, playing in Orange Bowl stadium in Miami, Florida, with Ted Husing at the mike.

★

FOOTBALL—SUGAR BOWL GAME.
HEARD: Thursday, KECA, 11 a.m. to conclusion.

Fordham vs. University of Missouri, in a rough 'n tumble at New Orleans. Jim Britt, Boston sports commentator, gives play by play description and Fort Pearson, NBC Chicago staff announcer, provides background information.

GOOD NEIGHBOR PROGRAM—Special Event
HEARD: Thurs., KXN, 3:30 p.m. (15 min.).
Interviews with representatives of

more than 20 Latin-American Republics.

★

KRAFT MUSIC HALL—Variety.
HEARD: Thursday, KFI, 6 p.m. (1 hour).

Texas' little gift, Mary Martin, starts the first of seven broadcasts on the Hall, where she has been signed as chanteuse. Victor Borge, Danish comedian, who stopped the show when he appeared with Bing early in December, has been signed to a long-term contract.

★ ★

Friday, Jan. 2

SPECIAL ROTARY BROADCAST
HEARD: Friday, KHJ, DLBS, 1 p.m. (30 min.).

Tom Davis, president of Rotary International, gives a New Year's salute to Rotarians the world over. His topic is "Rotary in Europe and the Americas."

★

UNCLE WALTER'S DOG HOUSE—Variety.
HEARD: Friday, KFI, 6:30 p.m. (30 min.).

It's a safe bet that some New Year's resolutions pop up on the show tonight. Tom Wallace (Uncle Walter), assisted by warbler Mary Ann Mercer and Bob Strong's orchestra, keeps things buzzing. Dramatic spot is always devoted to the story of how some member of the masculine sex got into the dog house.

★

ELSA MAXWELL—Informal Show.
HEARD: Friday, KECA, 7 p.m. (15 min.).
SPONSOR: Ry-Krisp.

Elsa, fat and famous, chatters about Hollywood and New York, with Graham McNamee assisting. Hearsay has it that Elsa is going on a Ry-Krisp diet and will weigh in

each week at show time, publicizing her losses.

★

HAP HAZARD—Variety.
HEARD: Friday, KXN, 7 p.m. (30 min.).
SPONSOR: Ivory Soap.

Here's Procter and Gamble's answer to Swan Soap—a night-time variety show to give Burns and Allen a run for their money. Star is Hap Hazard, who substituted on Johnson Wax for Fibber and Molly this past summer. Martha Tilton, who has left Wistful Vista parts, nightingales for Hap. Also on it are Gordon Jenkins' orchestra and the comedy favorite Irene of Tim and Irene.

★

HOW AM I DOING?—Quiz.
HEARD: Friday, KXN, 7:30 p.m. (30 min.).
SPONSOR: Camels.

Bob Hawk bows off "Take It Or Leave It" to emcee this new quiz show. Assisting are Bert Parks, announcer, and Vaughn Monroe's orchestra.

★

RING SIZE WEEKLY—Revue.
HEARD: Friday, KFI, 8:30 p.m. (30 min.).
SPONSOR: Beechnut Cigarettes.

This show replaces "Don't Be Personal." John B. Hughes is slated to make comments and musical interludes by Leith Stevens' orchestra offer contrast.

★ ★

Saturday, Jan. 3

OKLAHOMA UNIVERSITY—Special Program.
HEARD: Saturday, KFI, 11 a.m. (30 min.).

The university's a capella choir, coming from Oklahoma City.

★

RACES—TROPICAL PARK.
HEARD: Saturday, KFI, 1:15 p.m. (15 min.).

For horse racing fans is aired Florida's Tropical Park Race, with Orville Revelle describing.

DEFEND your SAVINGS

with ★ Consistently Higher Earnings
★ Federally Insured Safety
★ Conservative Crail Management

"Savings Placed Before January 10th
Earn from January 1st."

COAST Federal Savings

8th and BROADWAY • LOS ANGELES • Michigan 4343
JOE CRAIL, President



**Lynden's
EGG NOODLES
WITH CHICKEN**

Tasty egg noodles, tender chicken and rich broth. Try LYNDEN'S for lunches, dinners, refreshments.

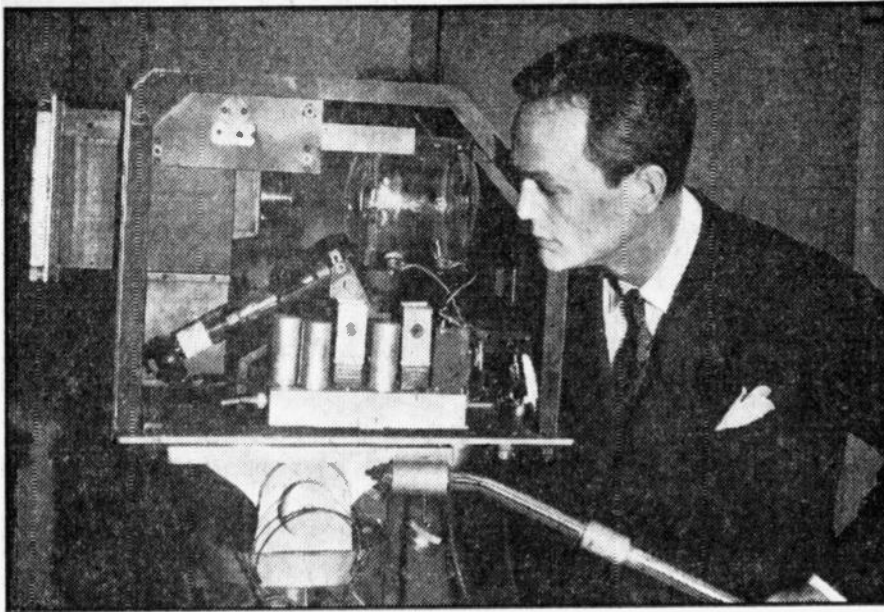

Stripped of its outer jacket, herewith the mechanism of a television "camera," being examined by Thomas S. Lee, owner of W6XAO, Hollywood. The big iconoscope tube changes light into electrical signals, receiving sets reverse the process, changing electrical signals back to light. Accompanying sound is transmitted simultaneously on a separate beam

TELEVISION MILESTONE

High above Hollywood, atop 1700-foot Mt. Lee is the first structure in the world erected exclusively for television, and there in its new \$250,000 studio W6XAO, the Don Lee Television Station, and the only one in Western United States, this month observed its tenth birthday.

The entire development is a tribute to the pioneering of its present owner, Thomas S. Lee, and his father, the late Don Lee, who first launched the project under direction of Harry R. Lubcke, 36-year-old wizard of electronics and inventor of several important television patents used by Don Lee and other television companies.

The W6XAO studio is entirely shielded with a blanket of one-ounce copper sheeting, including roof and floor, to prevent outside electrical disturbances and intra-building interferences from "blooming" television images. Combining facilities of an ordinary radio station with those of a theater, the plant is complete with performers' dressing rooms, scenery storage docks, telecasting sound stages, adequately equipped machine shop, and a suite of executive offices.

Its 300-foot steel antennae tower gives W6XAO almost 2000 feet of ver-

tical clearance over Los Angeles. Prior to the war, visitors were conducted on regular tours throughout the entire plant, which includes the Don Lee FM station a few hundred feet away. At present a special police guard surrounds the property and visitors are strictly forbidden.

But, subject to blackout restrictions that might affect any other radio station, telecasting will continue occasionally. In the past, regularly scheduled telecasts have been made of a rodeo at the Coliseum, of the Hollywood Bowl Easter Services, auto racing at the Ascot Speedway, baseball games at Hollywood Park, boxing and wrestling matches from the American Legion Stadium, and a pickup of a motion picture company at work.

In a few months the experimental call letters, W6XAO, will be replaced by permanent ones: KTSL. "K" designates a western station, TSL are the initials of the station's owner, Thomas S. Lee.



-NOW
more than ever

YOU NEED
Dependable Radio Reception

Now it is VITAL that your radio work properly. Call TOBEY'S — serving since 1921, work guaranteed. Pick-up service in L. A. and surrounding communities. Largest Exclusive Radio Service in the West
TOBEY'S Radio Service
PR. 8311 1300 So. Broadway

GAGS OF THE WEEK

For the best Gags of the Week, heard over Radio and sent Radio Life, tickets will be sent winners for admission to radio broadcasts. Send your best gag selection to 1029 West Washington Boulevard, Los Angeles.

H. P. Scranton, 504 So. Bonnie Brae, Los Angeles, California.

Sirs: Heard on the Jack Benny program: (While the Bennys were shopping):

Jack: Oh! Are you the floorwalker?
Floorwalker: Of course! Did you think because I have a carnation in my button-hole I'm a flower-pot?

(Tickets for this gag also to Gertrude A. Bunker, 4220 Tivoli Avenue, Venice, Calif.; Mrs. A. Wirkus, 326 Neva Place, L. A.; Mrs. Charles Gray, 4247 So. Flower Street, L. A.; and Betty Tibert, 527 East Windsor Road, Glendale, Calif.)



Eugene Raxten, 1031 S. Bonnie Brae, Los Angeles, Calif.

Sirs: Heard on the Captain Flagg and Sergeant Quirt program:

Captain Flagg: This war is the only thing made in Japan we ain't throwing out . . .

Sergeant Quirt: Why, even the silk worms in Japan want to come over and work in the Nylon factories.



Nick Carter, 2624 South Normandie, Los Angeles, Calif.

Sirs: Heard on "Three Ring Time": District Attorney Milton Berle: Don't worry, this case is just like a picture frame. . . .

Defendant: What do you mean?
Berle: First we frame you, then we hang you.



Mrs. George, 1634 7th Avenue, Los Angeles, California.

Sirs: Heard on the Jack Benny program:

Jack: Were there any blackouts on Central Avenue?

Bochester: Yes, sir, boss! Day and night!

(Tickets for this gag also to R. Levin, 758 North Van Ness, Hollywood, California.)



FOR THAT CHEF-TOUCH
BRANDYWINE MUSHROOMS
STEAKS! ENTREES! SAUCES!

100 Uses

As a cleaner, as a water softener, as a deodorant, Bobrick's has been the STANDARD for 35 years. Try a bottle today.

Bobrick's
Cloudy AMMONIA
FULL STRENGTH
CLEANS EVERYTHING

Hollywood Tel-a-Type

By KENT CARROLL

MIS-AND-UNDER-STANDINGS: *Writer Lew Lansworth of the Whodunit airliner, has discovered that women, in all probability, would make much better amateur detectives than men. Lansworth bases his conclusions on the fact that during the selection of jurors from the studio audience it takes many more questions based upon deductive reasoning, which become progressively more difficult, to eliminate the women than it does the men. Which probably is one of the reasons, why women are apt to jump to quick conclusions—no doubt.*

HOLLYWOOD—After visiting several department stores during a shopping tour, Penny Singleton tells us, she was asked by her six-year-old daughter, "Deegee" why there were so many Santa Clauses. Rising to the oft-asked question, Penny replied that the four or five store Santas that they had seen were all brothers of the original Santa. The answer evidently sufficed for Deegee's only remark was, "Oh, I see, just like the Dionne quintuplets!"

NEWSREELS ABOUT: *British-born Oscar Bradley, maestro for the Screen Guild Theatre, recently received a letter from England which was "en route" more than eight months. The envelope was blackened at the edges, indicating that the missive had been a silent witness of the "blitz." . . . Hal Peary, the Great Gildersleeve, tells us that it took him ten years to develop that casual laugh of his. . . . Eddie Dowling's *We, The People* airliner, encountered an unexpected predicament recently when a deaf woman appeared on the show. Apparently she had not understood the simple instructions about cues so when it came her time to talk, the woman looked at everyone except Dowling, who was frantically signalling. She kept asking, "When do I start? When do I start?" . . . If you remember ooh-some voiced Nikki of those Ellery Queen air thrillers, it's Marion Shockley, and she's in *Manhattan at Midnight* cast now. . . . Something I didn't know: Ona Munson, the feminine lead of the *Big Town* airliner, introduced the hit song, *Tea for Two*, to Broadway some years ago while starring in a musical comedy. . . . Jan Peerce, Metropolitan opera tenor, will interrupt a concert tour for the premiere of *Great Moments in Music*, on Wednesday evening, January 7.*

ORSON WELLES, MAGICIAN, TAKE NOTE: Best trick of a dozen or more demonstrated during rehearsals of the Al Pearce and His Gang airliner, was that of Wen Niles, announcer for the show. Pearce, Andy Devine, Mel Blanc, Artie Auerbach, two stage hands and an usher competed. Niles won because each time he does his trick he makes a dime (someone else's dime) disappear into thin air. He puts it under a penny in the hand of the dime owner—makes a couple of passes, and the dime vanishes. The cast will attempt to break the Niles corner on dimes during the week.

EXCERPTS FROM INAUSPICIOUS: ". . . an excellent idea to create a special 'Tourist Dollar' which will induce Latin Americans to visit us, using these 'dollars' for transportation, hotel and restaurant expenses." And what would you, Barney Glazer, from whose column the excerpt was taken, propose the companies accepting the so-called "Tourist Dollars" do with them, since they would not be legal tender and would be under-valued anyway?

GRAVY 15¢
MASTER

browns and flavors
GRAVIES, SOUPS and STEWS



"PUTS 'PEP' IN YOUR STEP"
"MADE IN A JIFFY"

War-World On Your Dial

By Earl G. De Haven

Once again playing their "favorite role" of the self-styled "protectors of the oppressed" the Nippon government, through Radio Tokyo this week, pictured Hongkong's populace as anxiously awaiting deliverance from British rule. Nonchalantly, they told listeners of their "reasonable demands" made to British authorities of Hongkong for surrender to the Japanese. They assured the world that "peace and order" would come at last to the island city. Radio Tokyo deplored the thought of having to resort to "force" to gain control of Hongkong in event British authorities rejected their "reasonable demands." Typical "so sorry!" attitude much in evidence here.

News of "black-outs" and "air-raid alerts" in Los Angeles and at other Pacific Coast cities was eagerly seized upon by Japanese propaganda ministry this week and "blown up" in fashion such as this heard on Radio Tokyo: "Fear and hysteria over possibility of Japanese air raids on West Coast cities gripped the people of the United States this week. All this a result of efforts of the U. S. government officials to produce a feeling of war consciousness." Absurdity of these "groundless fears" is shown in the order issued for a complete "black-out" of the entire state of Rhode Island in the belief that Japanese bombers were over that remote area.

Tokyo further claims "successes in Philippines of our landing parties are 'continuing according to plan.'" This is an old Axis axiom. Radio Tokyo becomes holder—blatantly declares "to date we have destroyed 394 enemy aircraft in the Manila area alone," and continues "but not one American

(Continued on Page 27)

BIG HOOK-UP

for Family Appetites

New delicious flavor comes through clear as a bell when your foods are tuned up with

SEASONETTES



Soups, salads, meats, fish, sandwiches, eggs, spaghetti, cheese dishes, all say "more" under Seasonettes' new delicious urge. Be sure to ask your grocer for Seasonettes today.

Radio Life CONSUMERS' CLUB

Directed By Chef Milani

The custom of visiting our friends on the first day of the year to wish them health and happiness and perhaps imbibe a wee bit of refreshment had its beginning back in the good old days in Scotland. According to them the favored friend was the first one to cross his neighbor's threshold after midnight. By so doing he brought the family good luck for the year, and won for himself the name of "first foot."



Chef Milani

Of course to insure his welcome

he had to bring, in addition to his hot pint, gifts of bread, cheese, and cake. If "first foot" were lucky he was met at the door by the blushing maiden of the house, to whom he brought not only luck, but a kiss as well.

FOOD FOR AN ARMY

Many things go into the building of an army, even so humble an item as food. In the present crisis many of our civilians have volunteered for military service in whatever capacity they felt they were needed. Since they are doing double duty—their regular jobs and defense work as well—they need plenty of energy to withstand the strenuous requirements of their new life. Food is a source of such energy, and therefore of great importance in the work of our new army.

Our own group, the California State Guard is typical of civilian defense. As their mess sergeant, the food problem is ours, and we have endeavored to do as good a job by them as you have.

An average breakfast consists of fruit juice, bacon or ham and eggs, rolls and coffee. The luncheon is built around one main dish, a vegetable, bread, a fruit, and milk or coffee. Our dinners include meat, which varies from day to day, potatoes, a vegetable, rolls, a dessert, and again milk or coffee.

The selection of the food for these menus depends largely on their vitamin content and nutritive value. The pork is rich in vitamin B. Fresh fruit and vegetables for a health-giving diet has always been stressed. And the milk of course is a food in itself.

THE MAIL BAG

Mrs. M. Coombs of 837 1/2 Waterloo St., Los Angeles, has sent us an interesting recipe for Mock Oysters that we think you will like. It's a good way to disguise your egg-plant.

Dice and soak in salted water a

1 1/2 lb. egg-plant for a half an hour. Then add 1/2 cup finely cut celery and 1/4 of an onion and add to diced egg-plant. Boil all for 15 minutes. Add small can of minced clams, 1 cup of milk, 1/4 cup of rolled soda crackers and 2 tablespoons of butter. Season with a little salt and pepper. Put all in buttered casserole with buttered crumbs and bake 1 hour. In boiling the egg-plant, onion, and celery do not use too much water.

Our thanks to Club members for sending in their ideas. Remember, we are always interested in "HOW YOU DO IT." So let us hear from you.

TABLE SUGGESTIONS

If you are doing any entertaining this holiday season, try this for your

table decoration. Place three candles in a straight line down the center of your table. The candle holders should be low so that they can easily be covered. Now place boughs of evergreen around these. If possible the boughs should cover the candle holders, so that the candles look as if they were shooting up from the green boughs. To finish put small bunches of red berries or poinsettias on the boughs. If poinsettias are used, the stems should be cut short allowing just the head of the flower to rest against the evergreen. The color of the candles should match the rest of the centerpiece.

Well, that's all for this time. We wish you all a Happy and Prosperous New Year.

Recipes of the Week

By CHEF MILANI

Here are your recipes in a new, convenient form. The complete section will fit your Radio Life Recipe Binder . . . or cut out the recipes individually to paste on your recipe file card.

Dinner for Four—Dollar No More

Pea Soup with Bacon
Meat Loaf
Boiled Potatoes

Lettuce with Oil and Lemon
Bread and Butter
Coffee

Grapes for Dessert

Recipe for Meat Loaf and Pea Soup

- 1 egg
- 2 tsps. of Gravy Master, salt and pepper
- 2 onions
- 1 lb. of Budget Pack Dry Peas
- 3 slices of Wilson's Ol' Fashund Bacon
- 1 1/2 lbs. of pot roast of beef

First, make the pea soup. Chop 2 slices of Wilson's Ol' Fashund Bacon and put in a soup pot to melt. Then add one onion minced very fine, and saute until the onion gets to a golden color. Now add 1 quart of water, and one pound of Budget Pack Dry Peas. Let come to a boil and reduce fire so as to simmer. Season with 1 tsp. of salt, 1/4 tsp. of pepper and 1 tsp. of Gravy Master. Then let simmer until peas are done.

Now we come to the meat loaf. First mix together 1 1/2 lbs. of chuck beef ground, one egg, and 4 slices of bread soaked in water and squeezed. Then add one onion minced very fine, 1 tsp. of Gravy Master, 1 leveled tsp. of salt, and 1/4 tsp. of pepper. When all mixed, put in a greased baking loaf pan, and bake in an oven of 325 degrees for one hour and fifteen minutes. Serve after the soup.

Dinner a la Plymouth Rock

By Chef Milani

Apple Juice Cocktail

Cream of Pecan Soup

Celery, Olives, Gherkins and Salted Nuts

Stuffed Roast Turkey a la Plymouth Rock

Candied Sweet Potatoes

Cranberry Sauce

Brussels Sprouts

Broccoli with Hollandaise Sauce

Romaine and Watercress Salad with French Dressing

Mince Pie

Coffee, Tea or Milk

Recipe for Roast Turkey a la Plymouth Rock

- 1 turkey, 12 lbs. Let butcher prepare for stuffing.
- 1 cup apple juice.
- 2 lbs. chestnuts
- 1 cup cracker crumbs
- Salt and pepper
- 1/2 lb. butter
- 1/2 cup heavy cream

Wash turkey inside and out. Shell the chestnuts and boil them until tender; then skin them, and pass them through a strainer. Mix cracker crumbs, 1/4 tsp. pepper and 1 tsp. salt, then mix with 1/4 lb. of butter and the cream. Sew the incision and put the bird in a baking pan with breast up. Sprinkle with salt and pepper and baste with some apple juice and melted butter mixed. Put to bake at 350 degrees F. for 22 minutes to the lb. and baste all the time with the warm apple juice and butter. Thirty minutes before done, turn breast on the bottom of the pan and let bake for the rest of the time.

Aimee Semple McPherson

PUTS RELIGION ON THE AIR

By James W. Inglis

It is said civilization follows the fields pioneered by religious enterprise. The first recorded words of the telegraph, a sister of radio, were "What hath God wrought."

Aimee Semple McPherson, recognized today as the world's greatest exponent of full-gospel religion, is one of the oldest of broadcasters. In 1923 Angelus Temple, with its 5,300 seats, became too small for the crowds attending. Even today thousands are turned away from its seven separate great auditoriums at many services.

Foreseeing this, Aimee Semple McPherson began planning to tell her message to the world by radio. In 1923 there were just two stations in Los Angeles, the entire industry being in its infancy. On February 2, 1924, KFSG, the "Foursquare Gospel" station, was opened. From that day it has never ceased to spread the message of full gospel religion, and today the International Foursquare Church has over 400 branches across the United States and Canada and 265 stations in thirteen foreign lands.

Many of the pastors of these works follow the footsteps of their leader, and they too put their religious endeavors on the air. Throughout America over fifty Foursquare ministers stand daily before the "mike" and tell the Gospel to waiting thousands. In California alone there are twenty

ministers with regularly scheduled broadcasts, emanating either from some studio or directly from their churches by the use of remote control. Many of these programs available to Los Angeles listeners are noted on the opposite page.

This entire radio work is carried on without resort to commercial advertising. KFSG, now broadcasting at 1150 kilocycles with 1,000 watts at night and 2,500 watts in the daytime, is supported entirely by gifts of people who are enthusiastic over telling the Gospel in the quickest manner possible to the greatest number of people.

Despite its religious aspect, the radio activity as organized by Aimee Semple McPherson, is as diversified as that of any secular or business broadcast. The sermons of Angelus Temple, preached by leading evangelists and ministers, form but a part of the actual program schedule—about one-third in all.

Realizing that music is the universal language and that hymns are the same in any language, the best of religious music is presented on the broadcasts. The Angelus Temple Choir, under the direction of the Temple Organist, Esther Fricke Stuart, ranks with any other volunteer singing group in the world. It is heard both during services and in broad-



Organizing genius and inspiration of the entire Foursquare organization is Pastor Aimee Semple McPherson.

casts of its own. The 45-piece Angelus Temple Silver Band, under the well-known conductor, James Gustave Boersma, also plays for services and on its own radio time.

The Angelus Temple Symphony and Opera Orchestra, fully augmented, shares broadcast time with the Band during services, taking a prominent part in many of the Gospel services. Its range of programs covers the repertoire of better music, both of the masters and contemporary.

The ever popular drama, a favorite to young and old alike, is not forgotten, as Robert L. Bice and many others regularly schedule plays, both spiritual and secular, in light or more serious fashion over the air.

Various other programs—organ programs, string ensembles, Hawaiian groups, poets and music, choirs, glee clubs, negro spirituals, and the trans-

(Continued on Page 23)

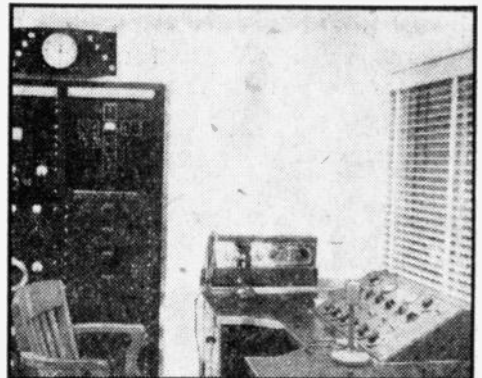

One of the most popular features of Angelus Temple Broadcasts are these two picturesque minstrels, Ray Becker (center), and Douglas Teeple (right), seen here with Station and Program Manager Phil Kerr (left). At right KFSG's control board in the Angelus Temple building.

4-SQUARE GOSPEL *Air* DIRECTORY

AIMEE SEMPLE McPHERSON

Founder-President of The International Church of the Foursquare Gospel

INVITES YOU TO MAKE FOURSQUARE PROGRAMS

BROADCAST OVER

KFSG

1150 KILOCYCLES

Daily 7:45 p. m.—12:00 p. m.—Ex. Fri.

Sundays 10:30 a. m.—12:30 p. m.,
3:00-4:15 p. m.—7:00 p. m.—12:00 p. m.

YOUR FAVORITE LISTENING PLEASURE

Choirs, Angelus Temple Silver Band and Symphony Orchestra—Sermons by America's Leading Evangelists

Folk Songs, String Ensembles, Negro Spirituals, Drama, Prophetic News Comment



"GOD'S DAILY MANNA"

KGER 9:05 a. m. Mon. thru Friday
Rev. W. C. Parham
Rev. Alice Ann Parham

FOURSQUARE CHURCH

174 N. Harkness Ave., Pasadena

Services: Sun. 10:45 a. m.—7:30 p. m.
Wed., Prayer & Praise, 7:30
Friday, Bible Study, 7:30.

Write in: P.O. Box 9, Pasadena, Calif.



Halleine and Larry Larrimore

BRIGHT CORNER

KGER, 10:30 a.m.
KFSG, Wed., 9:15 and 11:00 p. m.

Featuring **SOL HOOPII**

World's Greatest on Hawaiian Guitar

FOURSQUARE CHURCH

El Monte, Calif.

BU-8-5685 Washington at Broadway

Fullerton Foursquare Church

Amerige and Lawrence
Fullerton, Calif.

ADA S. TEEPLE, Pastor

KGER, Sunday 10:05 a.m.
Remote Control



SISTER SYLVIA

"SOUL PATROL"

KGER 4 min. after 8 a.m., Mon. thru Sat.
KFSD, 1150 kilocycles, Thursday 9:30 p.m.

FOURSQUARE MISSION, 243 1/2 East 5th St.

MIZPAH HALF-HOUR

Rev. Howard and Esther Rusthoi
P. O. Box 26, Long Beach, Calif.

KGER Daily 8:15 A.M.
Except Sunday

Telling The Gospel Message
Sermon and Song

REV. and MRS. CLIFFORD T. HARDY

PASTORS: LINCOLN HEIGHTS
FOURSQUARE CHURCH

2319 Workman

Capitol 5216

KFSG

1150 Kilo.—Wed., 10:30-11:00 p.m.



**FIRST FOURSQUARE
CHURCH OF SOUTH GATE**

Long Beach Blvd. & Southern Ave.

Pastors: Rev. & Mrs. Clifford Musgrove

KFSG, Mon. 9:30-10:00 p.m.,

Tues. 11:00-12:00 p.m.

Friends of
"THE WORD OF LIFE"

Gospel Radio Program
Watch for New Broadcasts

KGER

Rev. Clyde D. Compton
Radio Pastor—Singer—Musician
Second Foursquare Church
South Gate, Calif.



KGER 7:15 to 8 a.m.
Daily Except Sunday

KGER 9 to 10 p.m.,
10:15 to 11 p.m. Fridays

THE SKY PILOTS

Aubrey and Estelle Lee
CHURCH, 85th & Hoover

THE OLD TIME
GOSPEL PREACHED
WITH HOLY
GHOST and FIRE.

SUNDAY Program Highlights

Morning Programs Appear in Lightface Type; Afternoon and Evening Programs in Boldface.

Variety

- 8:30—Invitation to Learning, KNX.
- 9:15—I'm An American, KECA-KFSD.
- 10:30—The World Is Yours, KFI.
- 11:00—Looks at Books, KFI.
- 1:00—University Explorer, KFI.
- 1:15—Tony Wons, KFI.
- 1:30—Behind the Mike, KECA-KFSD.
- 2:00—Swingo, KFVB.
- 2:30—Musical Schemm-makers, KECA-KFSD.
- 2:30—Nichols Family of Five, KFI.
- 3:30—The Great Gildersleeve, KFI.
- 3:30—Gene Autry Melody Ranch, KNX.
- 4:00—Jack Benny, KFI.
- 5:00—Charlie McCarthy, KFI.
- 6:00—Grandpappy and His Pal, KECA-KFSD.
- 6:45—Dinah Shore, KECA-KFSD.
- 7:00—Good Will Hour, KECA-KFSD.
- 7:30—Keep 'Em Rolling, KHJ-KGB.
- 8:30—Jack Benny, KECA.
- 9:30—Signal Carnival (Signal Oil Co.), KFI.
- 9:45—University Explorer, KECA.

Drama

- 10:15—Romance of Highways, KHJ-KGB-KVOE.
- 11:00—Great Plays, KECA-KFSD.
- 3:00—Acorns Workshop, KMPC.
- 3:00—Silver Theatre, KNX.
- 3:30—Bulldog Drummond, KHJ-KGB-KFXM-KVOE.
- 4:30—Captain Flag and Sergeant Quirt, KECA-KFSD.
- 4:30—Tallspin Tommy, KNX.
- 5:00—Columbia Workshop, KNX.
- 5:30—One Man's Family, KFI.
- 7:30—Helen Hayes Theatre, KNX.
- 7:30—Sherlock Holmes, KFI.
- 8:00—Crime Doctor, KNX.
- 8:00—Inner Sanctum Mystery, KECA-KFSD.
- 8:30—I Was There, KNX.
- 9:00—Dear John, KECA-KFSD.
- 9:00—Hollywood Playhouse, KNX.
- 9:15—Parker Family, KFI.
- 9:30—Hermitt's Cave, KMPC.
- 10:00—Screen Guild Theatre, KNX.

Quiz Programs

- 3:00—Prof. Puzzlewit, KFI.
- 5:30—Spelling Beeline, KNX.
- 7:00—Take It or Leave It, KNX.
- 10:00—Are You Musical? KMPC.

Outstanding Music

- 8:30—Hull House Christmas Festival, KFI.
- 9:30—Radio City Music Hall, KECA-KFSD.
- 11:15—Concert Petite, KFI.
- 12:00—New York Philharmonic, KNX.
- 1:30—Pause That Refreshes, KNX.
- 2:00—Metropolitan Auditions, KFI.
- 2:00—Sunday Concert, KFAC.
- 2:00—Family Hour, KNX.
- 3:00—Haven of Rest, KHJ-KGB-KFXM-KVOE.
- 4:15—Gateway to Music, KFAC.
- 4:30—Fitch Bandwagon, KFI.
- 6:00—Manhattan Merry-Go-Round, KFI.
- 6:00—Ford Sunday Hour, KNX.
- 6:30—Album of Familiar Music, KFI.
- 7:00—Hour of Charm, KFI.
- 8:00—Hancock Ensemble, KHJ.
- 8:45—Chapel Quartet, KFI.
- 10:30—Good Luck Dance Time, KFAC.
- 11:00—Philharmonia, KECA.

Public Affairs—News

- 8:05—Reviewing Stand, KGB-KVOE.
- 9:30—Elizabeth Wayne, KHJ-KGB-KVOE.
- 9:40—Sam Brewer, KHJ-KGB-KVOE.
- 9:50—John B. Hughes, KHJ-KGB-KVOE.
- 10:00—Upton Close, KFI.
- 11:30—Chicago Round Table, KFI.
- 12:00—Broadway News, KHJ-KFSD.
- 12:15—H. V. Kaltenborn, KFI.
- 2:45—William Shirer, KNX.
- 4:00—News from Europe, KECA.
- 4:15—Public Affairs, KNX.
- 4:45—1941 in Review, KHJ-KGB-KVOE-KFXM.
- 5:00—American Forum of Air, KHJ-KGB-KVOE-KFXM.
- 5:45—Pearson & Allen, KECA-KFSD.
- 5:55—Elmer Davis, KNX.
- 6:00—Robert Arden, KFVB.
- 7:00—Gabriel Heatter, KHJ-KGB.
- 7:00—Open Forum, KFAC.
- 9:00—Walter Winchell, KFI.
- 10:00—Richfield News, KFI.
- 10:30—Inside the News (Thrifty Drug), KFI.

Sports—Comment

- 10:15—Bowling Notes, KFVB.

KMTR	KFI	KECA	KNJ	KFVD	KFSS	KGFJ	KFXM	KFAC	KGER	
↓KFSD	↓KMP	↓KIEV	↓KFWB	↓KNX	↓KRKD	↓	↓KPCC	↓KFOX	↓KGB	↓KVOE
570	640	780	930	1020	1150	1230	1240	1280	1360	1490
600	710	870	980	1070						

KFSD—9, Foreign Policy Assn.: 9:15, I'm An American; 9:30, Radio City Music Hall.
 KGB—9, Covenant Gospel Service; 9:30, Elizabeth Wayne; 9:40, Sam Brewer; 9:50, John B. Hughes.
 KFVD—9, Waltz Time; 9:15, Musical Gems; 9:45, City-Tun.
 KVOE—9, Antonini Conductors; 9:30, Elizabeth Wayne; 9:40, Sam Brewer; 9:50, John B. Hughes.

10 to 11 A. M.

KFI—10, Upton Close; 10:15, Physical Well Being; 10:30, World Is Yours.
 KNN—10, Church of the Air; 10:30, Garred, News.
 KHJ—10, News; 10:15, Romance of Highways; 10:30, News, Canary Chorus; 10:45, Sentimental Mood.
 KECA—10, Radio City Music Hall; 10:15, Cinema Review.
 KFVB—10, Cotton Top.
 KMPC—10:15, News; 10:30, Platter Parade.
 KMTR—10, Fannie Reinhart.
 KEAC—10, Music.
 KGFJ—10, War Perkins; 10:15, Voice of Health; 10:30, Light Concert.
 KRKD—10, Music Masters.
 KFI—10, Dr. Robert Fitch; 10:30, Church News; 10:45, Tower Chimes.
 KFOX—10, Paul Carson; 10:15, Visitors; 10:45, Music.
 KGER—10, News; 10:05, Fullerton Four Square.
 KFSG—10:30, Almee S. McPherson; 10:30, Radio City Music Hall; 10:30, Speaking of Glamour; 10:45, European Situation.
 KGB—10, News; 10:15, Romance of Highways; 10:30, Canary Chorus.
 KFVD—10, Rhythm; 10:45, Serenade.
 KVOE—10, News; 10:15, Romance of Highways; 10:30, Merrick Strings; 10:45, Canary Chorus.

11 A. M. to 12 Noon

KFI—11, Looks at Books; 11:15, Concert Petite; 11:30, Chicago Round Table.
 KNN—11, Spirit of '41; 11:30, The World Today.
 KHJ—11, Children's Chapel; 11:15, Melody; 11:30, News; 11:35, Strings in Swingtime; 11:45, Hollywood Whispers.
 KECA—11, Great Plays.
 KFVB—11, Cotton Top.
 KMPC—11, Platter Parade.
 KMTR—11, First Methodist Church.
 KFAC—11, Church of Open Door.
 KGFJ—11, Light Concert; 11:15, Music; 11:45, Top Tunes.
 KPCC—11, Pasadena Pres. Church.
 KFOX—11, Pop. Records.
 KGER—11, Pilgrim's Hour.
 KFSD—11, Great Plays.
 KGB—11, Children's Chapel; 11:15, Garden Beautiful; 11:30, News; 11:35, Strings in Swingtime; 11:45, Hollywood Whispers.
 KFVD—11, Luncheon Music.
 KVOE—11, Children's Chapel; 11:15, Melody; 11:30, News; 11:35, Strings in Swingtime; 11:45, Hollywood Whispers.

12 Noon to 1 P. M.

KFI—12, Becker's Chats About Dogs; 12:15, H. V. Kaltenborn; 12:30, News; 12:45, Capt. Quiz.
 KNN—12, New York Philharmonic Orch.
 KHJ—12, Broadway News; 12:30, News, Disney Song Parade; 12:45, Layman's Views of News.
 KECA—12, Wake Up America.
 KFVB—12, Cotton Top; 12:30, Jean Leonard.
 KMPC—12, Platter Parade.
 KMTR—12, St. Brendan's Church.
 KFAC—12:30, Music.
 KGFJ—12:15, Pop. Concert.
 KRKD—12:30, News; 12:40, Music.
 KPCC—12:15, Music of Masters; 12:30, Christmas Music by Chapel Choir.
 KFOX—12, Records.
 KGER—12, Wake Up America.
 KGB—12, News; 12:05, Cluh Accorano; 12:30, Czechoslovakia.
 KGB—12, News; 12:30, Disney Parade; 12:45, A. Rey Orch.
 KFVD—12, Musical Revue.
 KVOE—12, News; 12:30, Disney Parade; 12:45, A. Rey Orch.

1 to 2 P. M.

KFI—1, University Explorer; 1:15, Tony Wons Scrapbook; 1:30, Music for Americans.
 KNN—1, New York Philharmonic; 1:30, Pause That Refreshes On Air.
 KHJ—1, Lutheran Hour; 1:30, Young People's Church.

KECA—1, National Vespers; 1:30, Behind the Mike.
 KFVB—1, Music.
 KMPC—1, Samuel B. McKee; 1:15, Bill Molloy; 1:30, Easy Listening.
 KMTR—1, G. E. Lowman; 1:30, Betty Phillips; 1:45, Pianos.
 KFAC—1, Music.
 KRKD—1, Music.
 KGFJ—1, Popular Concert.
 KFOX—1, Ross Ballroom; 1:30, Live KGER—1, News; 1:05, Spanish Hour.
 KFXM—1, Lutheran Hour; 1:30, Young People's Church.
 KFSD—1, Sunday Vespers; 1:30, Behind the Mike.
 KGB—1, Lutheran Hour; 1:30, Young People's Church.
 KFVD—1, Music Moods; 1:15, Pianos; 1:30, Hawaiian Music.
 KVOE—1, Lutheran Hour; 1:30, Young People's Church.

2 to 3 P. M.

KFI—2, Metropolitan Auditions; 2:30, Nichols Family of Five.
 KNN—2, Family Hour; 2:45, Shirer, News.
 KHJ—2, I Hear America Singing; 2:30, Ned Jordan, Secret Agent.
 KECA—2, Waltzes, Old Fashion, New; 2:15, Nick Harris; 2:30, Wheeling Steelmakers.
 KFVB—2, Swingo.
 KMPC—2, Variety Hour.
 KMTR—2, Our Saviour's Lutheran Church; 2:30, Norsk Lutheran Hour.
 KFAC—2, Sunday Afternoon Concert.
 KGFJ—2, News; 2:15, Friendly Advisor; 2:30, Faith; 2:45, Music.
 KRKD—2, Music.
 KFXM—2, I Hear America Singing; 2:30, News; 2:45, Romance of Highways.
 KFOX—2, Good News; 2:15, Music; 2:30, Billy Adams.
 KGER—2, News; 2:05, Mission Workers; 2:30, L. B. Band.
 KFSD—2, U. S. D. A. Program; 2:15, R. Benson Orch.; 2:30, Wheeling Steelmakers.
 KGB—2, I Hear America Singing; 2:30, Sunday Players.
 KFVD—2, Music Box; 2:15, Popular Favorites.
 KVOE—2, I Hear America Singing; 2:30, Bethel Tabernacle.

3 to 4 P. M.

KFI—3, Professor Puzzlewit; 3:30, The Great Gildersleeve.
 KNN—3, Silver Theatre; 3:30, Gene Autry Melody Ranch.
 KHJ—3, Haven of Rest; 3:30, Adventures of Bulldog Drummond.
 KECA—3, Catholic Hour; 3:30, Church Federation Vespers.
 KFVB—3, Music Makers.
 KMPC—3, Actors Workshop; 3:30, Howard Barlow.
 KMTR—3, LaFayette Forum; 3:30, French Program.
 KFAC—3, Sunday Afternoon Concert.
 KGFJ—3, Victory Assembly; 3:30, W. C. T. U.; 3:45, Music.
 KFOX—3, Rev. Earl Ivis.
 KGER—3, News; 3:05, Music; 3:20, L. B. Band.
 KFXM—3, Haven of Rest; 3:30, Bulldog Drummond.
 KFSG—3, Evangelistic.
 KFSD—3, Balboa Park Organ; 3:30, Top O' The Week.
 KGB—3, Haven of Rest; 3:30, Better Homes; 3:45, W. P. A.
 KFVD—3, Pop. Favorites; 3:15, Colored Revue; 3:30, Hank the Night Watchman.
 KVOE—3, Haven of Rest; 3:30, Bulldog Drummond.

4 to 5 P. M.

KFI—4, Jack Benny; 4:30, Fitch Bandwagon.
 KNN—4, Gene Autry; 4:15, Public Affairs; 1:30, Tallspin Tommy.
 KHJ—4, Fact Finders; 4:15, Rabbi Magnin; 4:45, 1941 in Review.
 KECA—4, News from Europe; 4:30, Captain Flag and Sergeant Quirt.
 KFVB—4, Lutheran Gospel Hour; 4:30, News; 1:45, Stuart Hamblen.
 KMPC—4, Bing Crosby; 4:15, Author's News Digest; 4:30, Everybody's Music.
 KMTR—4, Spec. Events; 4:30, Bible Treasury Hour.
 KFAC—4, Friends Quarter Hour; 4:15, Gateway to Music.
 KGFJ—4, News; 4:15, Music.
 KRKD—4:15, Music.
 KFOX—4, Lucy West; 4:30, Church of Fireside.
 KGER—4, News; 4:05, Gospel Tidings; 4:30, Colonial Tabernacle.

SUNDAY Programs

DECEMBER 28, 1941

8 to 9 A. M.

KFI—8, News; 8:05, Highlights of Week's News; 8:15, Serenade for Sunday; 8:30, Hull House Christmas Festival.
 KNN—8, West Coast Church; 8:30, Invitation to Learning.
 KHJ—8, Funnypaper Man; 8:30, News; 8:35, Songs for Sunday; 8:45, Voice of Prophecy.
 KECA—8, News; 8:05, Graziella Parraga; 8:15, Al and Lee Reiser; 8:30, Revue in Miniature.
 KFVB—8, News; 8:15, Don Rose; 8:30, Union Rescue Mission.
 KMPC—8, Sunday Drive; 8:30, Easy Listening.
 KMTR—8, Swedish Hour; 8:30, W. B. Record; 8:45, R. P. Shuler.
 KFAC—8, Country Church; 8:30, Music.
 KGFJ—8, News; 8:15, Strings; 8:30, Negro Spiritual Singers; 8:45, Concert Time.
 KRKD—8, Lunch Program; 8:45, News; 8:55, Music.
 KFOX—8, Records.
 KGER—8, News; 8:05, Helen Markham; 8:30, Christian Evidences; 8:45, Shepherd's Call.
 KFSD—8, News, Graziella Parraga; 8:15, First Piano Quartet; 8:30, Revue in Miniature; 8:45, Organ.

KGB—8, News, Reviewing Stand; 8:25, News; 8:35, Songs for Sunday; 8:45, Voice of Prophecy.
 KFVD—8, Rev. Salas; 8:30, Church of Christ.
 KVOE—8, News, Reviewing Stand; 8:25, News; 8:35, Songs for Sunday; 8:45, Voice of Prophecy.

9 to 10 A. M.

KFI—9, Sunday Down South; 9:30, Emma Otero.
 KNN—9, Columbia Country Journal; 9:30, Salt Lake Tabernacle Choir.
 KHJ—9, P. E. Gardner; 9:30, Elizabeth Wayne; 9:40, Sam Brewer; 9:50, John B. Hughes.
 KECA—9, Opal Scarborough; 9:15, I Am An American; 9:30, Radio City Music Hall.
 KFVB—9:30, Cotton Top.
 KMPC—9, News; 9:15, Hawaiian Serenade.
 KMTR—9, Spanish Hour.
 KFAC—9, Liberal Catholic Hour; 9:15, Voice of Health; 9:30, Harmonies.
 KGFJ—9, Music; 9:30, Novelties.
 KRKD—9, Music Masters.
 KFI—9, Dr. William S. Middleman; 9:15, Tower Chimes; 9:30, Dr. Robert Fitch.
 KFOX—9, Records.
 KGER—9, News; 9:05, March Ahead of Time; 9:30, Revival; 9:45, Sunshine Pastor.

KFXM—4, Fact Finders: 4:15, Rabbi Maglin; 4:45, 1941 in Review.
 KFND—4, European News: 4:30, Capt. Flagg & Sgt. Squirt.
 KGB—4, Bible Hour: 4:45, 1941 in Review.
 KFYJ—4:30, 90-90 Club.
 KVOE—4, Fact Finders: 4:15, Rabbi Maglin; 4:30, Gilbert & Sullivan; 4:45, 1941 in Review.

5 to 6 P. M.

KFI—5, (baae & Sanborn): 5:30, One Man's Family.
 KXX—5, Columbia Workshop: 5:30, Spelling Reeliner; 5:55, Davis, News.
 KHJ—5, American Forum.
 KECA—5, Program Bulletin: 5:05, Blue Echoes; 5:30, Erskine Johnson; 5:45, Pearson and Allen.
 KFVB—5, Stuart Hamblen.
 KMPC—5, H. Kurey Orch.; 5:30, Hollywood on Parade; 5:45, News.
 KMTR—5, Swiss Yodelers; 5:15, Ethel Hubler; 5:30, Martin Thomas; 5:45, Spec. Events.
 KECA—5, Music: 5:45, L. A. Bar Association Talk.
 KGFJ—5, Popular Concert.
 KRKD—5, Music.
 KFOX—5, Missionary: 5:30, Varieties.
 KGER—5, News: 5:05, Christian Youth; 5:20, Music: 5:30, Rev. Webber.
 KFXM—5, American Forum: 5:45, Strings.
 KFND—5, Talent Search: 5:30, Moments of Melody; 5:45, Pearson and Allen.
 KGB—5, American Forum: 5:45, Hero of the Week.
 KVOE—5, American Forum: 5:45, Lee Sweetland.

6 to 7 P. M.

KFI—6, Manhattan Merry-Go-Round: 6:30, Album of Familiar Music.
 KXX—6, Ford Sunday Evening Hour.
 KHJ—6, Old Fashioned Revival Hour.
 KECA—6, Grandpappy and His Pal; 6:30, Bookman's Notebook; 6:45, Dinah Shore, Songs.
 KFVB—6, Robert Arden: 6:15, Captain Quiz; 6:30, Joe Crall; 6:45, Fight for Freedom.
 KMPC—6, Midnight Mission: 6:15, Gypsy Caravan; 6:30, Wings Over Jordan.
 KMTR—6, Viennese Ensemble: 6:15, Old Prospector; 6:30, L. A. Housing.

KFAA—6, News: 6:15, Music: 6:45, Wings Over the West.
 KGFJ—6, Light Concert; 6:15, Board of Education; 6:30, Concert.
 KRKD—6, Music: 6:45, News.
 KPPC—6:45, Radio Hobby Club.
 KFOX—6, News: 6:15, Organ Music: 6:30, Sunday Evening Varieties.
 KGER—6, News: 6:05, Music: 6:15, Al Williams; 6:30, Jerry Sears Presents; 6:45, Music.
 KFXM—6, Voice of Prophecy; 6:30, News.
 KFSD—6, Grandpappy and His Pal; 6:30, Oscar Olla; 6:45, Dinah Shore.
 KGB—6, Old Fashioned Revival.
 KVOE—6, Old Fashioned Revival.

7 to 8 P. M.

KFI—7, Hour of Charm: 7:30, Sherlock Holmes.
 KXX—7, Take It or Leave It: 7:30, Helen Hayes Theatre.
 KHJ—7, Gabriel Heatter; 7:15, G. E.; 7:20, H. Kaye Orch.; 7:30, Keep 'Em Rolling.
 KECA—7, Good Will Hour.
 KFVB—7, Music: 7:15, Free France; 7:30, News; 7:45, Story Behind Headlines.
 KMPC—7, Strollin' Tom; 7:15, Bible Fellowship; 7:30, News; 7:35, Sunday Serenade.
 KMTR—7, R. P. Shuler.
 KECA—7, Open Forum.
 KGFJ—7, Gold Hour.
 KPPC—7, Dr. Albert E. Day: 7:15, Sacred Song Recital; 7:30, Tower Chimes; 7:45, Organ.
 KFOX—7, Lucca Floor Show: 7:15, Music: 7:30, Semi-Classical.
 KGER—7, News: 7:05, Truth Speaks; 7:30, Music.
 KFSD—7, Almee S. McPherson.
 KGB—7, Gabriel Heatter; 7:15, Home Folks; 7:30, Keep 'Em Rolling.
 KVOE—7, Organ Melodies: 7:15, Rabbi Maglin; 7:30, Gospel Light.

8 to 9 P. M.

KFI—8, Frost Warnings: 8:30, News; 8:45, Chapel Quartet.
 KXX—8, Crime Doctor: 8:25, Winner, News: 8:30, I Was There.
 KHJ—8, Haneck Ensemble: 8:30, Answering You.
 KECA—8, Inner Sanctum Mysteries: 8:30, Jack Benny.

KFWB—8, Hollywood Presbyterian Church.
 KMPC—8, News: 8:15, Voices in the Wind; 8:30, Land Man; 8:45, Mother's Album.
 KMTR—8, Floyd Johnson.
 KECA—8, Open Door Church.
 KGFJ—8, News: 8:15, Music; 8:30, Night Justice; 8:45, Music.
 KPPC—8, Union Church Service.
 KGER—8, News: 8:05, Olga Graves.
 KFSD—8, Inner Sanctum Mystery: 8:30, Jack Benny.
 KGB—8, First Baptist Church; 8:30, Answering You.
 KVOE—8, Gospel Light.

9 to 10 P. M.

KFI—9, Walter Winchell; 9:15, Parker Family; 9:30, Signal Carnival.
 KXX—9, Hollywood Playhouse: 9:30, What's It All About?
 KHJ—9, News: 9:15, Voice of Prophecy; 9:45, B. Crosby Orch.
 KECA—9, Dear John; 9:15, Over Our Coffee Cups; 9:30, News: 9:45, University Evolver.
 KFVB—9, Rescue Mission; 9:30, News; 9:45, Angelica Lutheran Church.
 KMPC—9, A. Kostelanetz Orch.; 9:15, Henry Misselwitz; 9:30, Hermit's Cave.
 KMTR—9, Special Events; 9:15, R. Brooks Orch.; 9:30, Challenge of Christian Youth.
 KECA—9, Sunday Evening Club; 9:30, Glorious Hope.
 KGFJ—9, News; 9:15, Pop. Tunes; 9:30, The Dreamer.
 KFOX—9, Ross Ballroom; 9:15, News; 9:30, Varieties.
 KGER—9, News; 9:05, Rev. Crouch; 9:30, March Ahead of Time.
 KFXM—9, News; 9:15, Old Fashioned Revival.
 KFSD—9:30, Voice of First Nighters.
 KFSD—9, Dear John; 9:15, Over Our Coffee Cups; 9:30, Story Behind Headlines; 9:45, R. Himber Orch.; 9:55, News.
 KGB—9, News; 9:15, Voice of Prophecy; 9:45, B. Crosby Orch.
 KVOE—9, News; 9:15, Voice of Prophecy; 9:45, B. Crosby Orch.

10 to 11 P. M.

KFI—10, Richfield News Flashes: 10:15, Bridge to Dreamland; 10:30, Inside the News (Thrifty Drug); 10:45, Bridge to Dreamland.

KXX—10, Screen Guild Theatre: 10:30, H. Owens Orch.
 KHJ—10, Paradise Isle: 10:30, H. Heidt Orch.
 KECA—10, S. Kenton Orch.; 10:30, Records; 10:45, H. Busse Orch.
 KFVB—10:15, Bowling Notes; 10:30, Concert Hall.
 KMPC—10, Are You Musical?; 10:30, Masters Hour.
 KMTR—10, Viennese Ensemble; 10:15, B. Averill Orch.; 10:30, Rhumba Orch.
 KGFJ—10, News: 10:15, Radio Club; 10:30, Organ; 10:45, Dundee Drama.
 KFOX—10, Rev. Fuller.
 KECA—10, Music: 10:30, Lucky Lager Dance Time.
 KGFJ—10, News: 10:10, March Ahead of Time; 10:30, Echoes of Opera.
 KFXM—10:15, Ave Maria Hour; 10:45, H. Heidt Orch.
 KFGJ—10, Lather Eric's Stuart.
 KFSD—10, S. Kenton Orch.; 10:30, H. Busse Orch.
 KGB—10, Paradise Isle; 10:30, H. Heidt Orch.
 KVOE—10, Dance Music; 10:30, H. Heidt Orch.

11 to 12 Midnight

KFI—11, News: 11:15, Song of the Strings; 11:30, P. Whiteman Orch.
 KXX—11, News, Manning; 11:15, Ken Stevens & Irwin Yeo; 11:30, M. Strand Orch.; 11:55, News.
 KHJ—11, R. Noble Orch.; 11:30, Bush Hawaiians.
 KECA—11, Philharmonia.
 KFVB—11, Music You Like.
 KMPC—11, Masters Hour.
 KMTR—11, H. Henry Orch.; 11:15, Spec. Events.
 KECA—11, Lucky Lager Dance Time.
 KGFJ—11, News; 11:15, Drama; 11:30, Buccaneer's Barbaree.
 KFOX—11, Music.
 KFXM—11, R. Noble Orch.; 11:30, Bush Hawaiians.
 KFSD—11, Sol Hoopii.
 KFSD—11, B. Clifford Orch.; 11:30, J. Grier Orch.
 KGB—11, R. Noble Orch.; 11:30, Bush Hawaiians.
 KVOE—11, R. Noble Orch.; 11:30, Bush Hawaiians.

Sunday Religious Broadcasts

- 6:00—Spanish Church, KFVD.
- 6:45—Voice of Pulpit, KXX.
- 7:00—Church of the Air, KXX.
- 7:00—Everyman's Church, KFVB.
- 8:00—Country Church, KEAC.
- 8:00—West Coast Church, KXX.
- 8:00—Swedish Hour, KMTR.
- 8:30—Church of Christ, KFVD.
- 8:30—Union Rescue Mission, KFVB.
- 9:00—Liberal Catholic Hour, KEAC.
- 9:30—Salt Lake Tabernacle Choir, KXX.
- 10:00—Church of the Air, KXX.
- 10:30—Almee McPherson, KFSG.
- 11:00—Pasadena Presbyterian Church, KPPC.
- 11:00—Church of the Open Door, KEAC.
- 11:00—First Methodist Church, KMTR.
- 12:00—St. Brendan's Church, KMTR.
- 1:00—Sunday Vespers, KECA-KFSD.
- 1:30—Young People's Church, KHJ-KGB-KVOE-KFXM.
- 2:00—Our Saviour's Lutheran Church, KMTR.
- 2:30—Bethel Tabernacle, KVOE.
- 2:30—Norwegian Hour, KMTR.
- 3:00—Catholic Hour, KECA.
- 3:00—Evangelistic Service, KFSG.
- 3:30—Church Federation Vespers, KECA.
- 4:00—Lutheran Gospel Hour, KFVB.
- 4:15—Rahhi Maglin, KHJ-KVOE.
- 4:45—Stuart Hamblen, KFVB.
- 6:00—Old Fashioned Revival, KHJ-KGB-KVOE.
- 6:30—Wings Over Jordan, KMPC.
- 7:00—Almee McPherson, KFSG.
- 7:30—Gospel Light, KVOE.
- 8:00—Union Evening Service, KPPC.
- 8:00—Hollywood Presbyterian Church, KFVB.
- 8:00—First Baptist Church, KGB.
- 8:00—Church of the Open Door, KEAC.
- 9:00—Union Rescue Mission, KFVB.
- 9:15—Voice of Prophecy, KHJ-KGB-KVOE.
- 9:45—Angelica Lutheran Church, KFVB.

Fight Goes On

(Continued from Page 8)

ularly scheduled two and three-way hookups in which commentators in every corner of the globe may compare notes and exchange information on the happenings of the past hour—for U. S. listeners to hear.

The quality,—the ability and integrity, of the men serving the nation by Radio is usually glossed over and taken for granted by the public. Men like Cecil Brown, however, who came so close to being lost, are few and far between,—hard to find, trained only after years of service, and hard to replace. Thirty three, a graduate of Ohio State University, Brown first went to Europe for International News Service, later resigning to take over a CBS post in Rome and was subsequently expelled by the Fascists. He covered the Nazi invasion of Greece and Yugoslavia, and was attached to the British Near East Forces, with headquarters in Cairo, during the early Syrian campaigns. He had only recently been transferred to Singapore.

Getting correspondents to the scenes of action when the action is taking place is one-half the result of elaborate planning by such master-organizers of news coverage as NBC's A. A. Schechter, chief of all NBC news reporting

(Continued on Page 19)



FORMERLY 8:00 NOW

9:30 P. M. KFI SUNDAYS

Featuring **JACK CARSON** and All-Star Comedy Cast, plus music by **MARTHA TILTON • SIGNALER QUARTET GORDON JENKINS and his ORCHESTRA**

The Pacific Coast's Own Musical Variety Program



MONDAY Program Highlights

Morning Programs Appear in Lightface Type; Afternoon and Evening Programs in Boldface.

Variety

8:00—Johnny Murray, KFI.
 8:15—Art Baker, KFI.
 9:00—Kate Smith, KNX.
 9:30—Here's to the Ladies (Certified Sure-Fresh), KECA.
 10:15—Tom Breneman, KECA.
 11:30—Chef Milani, KMPC.
 11:50—Market Place, KHJ.
 1:15—Club Matinee, KECA.
 4:00—Art Baker's Notebook, KFI.
 7:00—Monday Merry-Go-Round, KECA-KFSD.
 7:15—Spotlight Bands, KHJ-KGB-KFXM-KVOE.
 8:00—Amos 'n' Andy, KNX.
 8:00—Herbert Marshall, KECA-KFSD.
 8:15—Lum and Abner, KFI.
 8:30—Gay Nineties Revue, KNX.
 9:00—Vox Pop, KNX.
 11:00—Lampighter, KHJ.

Drama

6:00—Lux Radio Theatre, KNX.
 6:30—That Brewster Boy, KFI.
 7:00—Orson Welles, KNX.
 7:30—Cavalcade of America, KFI.
 7:30—Lone Ranger, KHJ-KGB-KFXM-KVOE.
 7:30—Blonde, KNX.
 8:30—I Love a Mystery, KECA-KFSD.
 9:30—Hawthorne House, KFI.
 9:30—Hollywood Showcase, KNX

Quiz Programs

6:00—Dr. I. Q., KFI.
 8:30—Double or Nothing, KHJ-KVOE-KFXM-KGB.

Outstanding Music

12:00—Luncheon Concert, KFAC.
 2:00—Classic Hour, KECA.
 3:00—Haven of Rest, KHJ-KFXM-KVOE.
 7:30—Frank Parker, KNX.
 6:30—For America We Sing, KECA.

7:00—Contented Hour, KFI.
 7:15—Masters Hour, KMPC.
 8:00—Evening Concert, KFAC.
 8:05—Pleasure Time, KFI.
 8:15—Lanny Ross, KNX.
 8:30—Voice of Firestone, KFI.
 9:00—Telephone Hour, KFI.
 10:00—Lucky Lager Dance Time, KFAC.
 10:30—Masterworks, KNX.
 11:00—Philharmonia, KECA.

Public Affairs—News

7:30—Bob Garred, KNX.
 7:45—Nelson Pringle, KNX.
 7:45—Sam Hayes, KFI.
 9:00—John B. Hughes, KHJ-KGB-KVOE.
 12:00—Broadway News, KHJ.
 1:45—Boake Carter, KHJ-KGB-KFXM-KVOE.
 4:00—Fulton Lewis, KHJ-KGB-KVOE-KFXM.
 4:45—Frank Bingham, KFI.
 5:00—Broadway News, KHJ.
 5:30—Bill Henry, KNX.
 5:55—Elmer Davis, KNX.
 6:00—Gabriel Heatter, KHJ-KGB.
 7:00—R. G. Swing, KHJ-KGB-KFXM-KVOE.
 7:45—Robert Arden, KFWB.
 8:45—Roberts & Henry, KMPC.
 8:45—Bill of Rights, KMTR.
 9:15—Singing In the News, KHJ-KGB-KFXM-KVOE.
 9:30—Fulton Lewis, KHJ-KGB-KVOE-KFXM.
 9:45—Rodriguez & Sutherland, KECA.
 10:00—Bob Garred, KNX.
 10:00—Richfield News, KFI.
 10:30—Inside the News (Thrifty Drug), KFI.

Sports—Comment

6:15—Sports Roundup, KECA.
 6:30—Sports Page, KMPC.
 10:00—Boxing Match, KMPC.
 10:15—Bowling Notes, KFWB.

KMTR	KFI	KECA	KHJ	KFVD	KFSG	KGFJ	KFXM	KFAC	KGER
↓KFSD	↓KMPC	↓KIEV	↓KFWB	↓KNX	↓KRKD	↓KPPC	↓KFOK	↓KGB	↓KVOE
570	640	780	930	1020	1150	1230	1240	1330	1380
600	710	870	980	1070			1280	1360	1490

KFVD—9, Waltz; 9:15, News; 9:30, Dr. Richardson; 9:45, Parade.
 KVOE—9, John B. Hughes; 9:15, Federal Music; 9:30, Monitor News; 9:45, Music; 9:50, I'll Find My Way.

10 to 11 A. M.

KFI—10, Agnes White; 10:15, Ben Johnson; 10:30, Bachelor's Children; 10:45, Dr. Kate.
 KNX—10, Life Can Be Beautiful; 10:15, Woman in White; 10:30, Right to Happiness; 10:45, Dave Lane, Songs.
 KHJ—10, News; 10:15, Helen Holden; 10:30, Front Page Farrell; 10:45, Eddie Albright.
 KECA—10, Vance and Lila; 10:15, Breakfast at Sardi's; 10:45, War News.
 KFVB—10, Music; 10:15, Pop. Orch.; 10:45, News.
 KMPC—10, Andy & Virginia; 10:30, Song Shop; 10:45, News.
 KMTR—10, Our Saviour's Lutheran Church; 10:15, Clifford Clinton; 10:30, Floyd B. Johnson; 10:45, Voice of Health.
 KFAC—10, Serenade; 10:30, News; 10:45, Congregational Church.
 KGFJ—10, News; 10:15, Voice of Health; 10:30, Music.
 KRKD—10, Paddock Flashes; 10:15, Talk; 10:30, P. T. A.; 10:45, News; 10:50, Music.
 KFOK—10, News; 10:15, Varieties; 10:30, Second Cup of Coffee; 10:45, Woman's Hour.
 KGER—10, News, Full Gospel; 10:15, Kingdom With Us; 10:30, Bright Corner; 10:45, Sunshine Pastor.
 KFXM—10, News; 10:15, Organ; 10:30, Front Page Farrell; 10:45, Tex Fletcher.
 KFSD—10, America Calling; 10:15, Breakfast at Sardi's; 10:45, War News.
 KGB—10, News; 10:15, Pulpit Highlights; 10:30, Front Page Farrell; 10:45, Tex Fletcher.
 KFVD—10, Morning Serenade; 10:30, Union Rescue Mission.
 KVOE—10, News; 10:15, Helen Holden; 10:30, Front Page Farrell; 10:45, Tex Fletcher.

11 A. M. to 12 Noon

HEAR CHEF MILANI
 "Dinner for 4,
 a Dollar No More"
 KMPC—11:00 A. M.

KFI—11, Light of the World; 11:15, Mystery Man; 11:30, Valiant Lady; 11:45, Arnold Grimm's Daughter.
 KNX—11, Bright Horizon; 11:15, Aunt Jenny's Stories; 11:30, Fletcher Wiley; 11:45, Kate Hopkins.
 KHJ—11, Victor Lindlahr; 11:30, Market Place; 11:45, Carnation Bouquet.
 KFAC—11, Records; 11:15, Viennese Ensemble; 11:30, Into the Light; 11:45, In Care of Aggie Horn.
 KFVB—11, Pop. Orch.; 11:30, Al Jarvis.
 KMPC—11, Chef Milani; 11:30, Council of Beauty; 11:45, Farm Journal.
 KMTR—11, Dr. L. P. Talbot; 11:30, Christian Science Monitor Views the News; 11:45, Dr. J. A. Lovell.
 KFAC—11, Les Adams; 11:30, Polly Patterson.
 KGFJ—11, News, Stocks; 11:15, Music; 11:30, Rhythm Roundup.
 KRKD—11, Matamoros, Pianist; 11:15, Music; 11:30, News; 11:45, Music.
 KFOK—11, Tempos of Today; 11:30, News; 11:45, Dapper Dan.
 KGER—11, News; 11:15, Purple Mules; 11:45, Music.
 KFXM—11, Pop. Orch.; 11:30, Meet the Band; 11:45, America Talking.
 KFSD—11, On With Dance; 11:15, V. Lopez Orch.; 11:30, Into the Light; 11:45, News.
 KGB—11, Cedric Foster; 11:15, Colonial Network Orch.; 11:30, Cavalcade of Christmas.
 KFVD—11, News; 11:15, Album; 11:30, Pianos; 11:45, Violet Schram.
 KVOE—11, Cedric Foster; 11:15, Federated Women's Clubs; 11:30, Naval Academy Band.

12 Noon to 1 P. M.

KFI—12, Farm Reporter; 12:15, Ma Perkins; 12:30, Pepper Young's Family; 12:45, Vic and Sade.

KNX—12, Mau I Married; 12:15, Manning, News; 12:30, News, Garred; 12:45, Music; 12:45, Woman of Courage.
 KHJ—12, Broadway News; 12:15, Homemaker's Club; 12:45, Book-worm.
 KECA—12, Orphans of Divorce; 12:15, Honeymoon Hill; 12:30, John's Other Wife; 12:45, Just Plain Bill.
 KFVB—12, Al Jarvis; 12:30, News; 12:45, Jubilee.
 KMPC—12, High Noon; 12:15, News; 12:30, Peter Potter.
 KMTR—12, Music; 12:15, Spec. Events; 12:45, Old Prospector.
 KFAC—12, Luncheon Concert; 12:30, News; 12:45, Music.
 KGFJ—12, News, Stocks; 12:15, Pan-American Review; 12:30, City Dwellers; 12:45, Let's Listen.
 KRKD—12, Music; 12:30, Jimmie's Saddle Pals.
 KFOK—12, Dance Time; 12:15, News; 12:30, Kitchen Garden; 12:45, Science of Mind.
 KGER—12, News; 12:05, Desert Man; 12:15, The Post Dreams; 12:30, Music.
 KFXM—12, Singin' Sam; 12:15, News; 12:30, Pop. Orch.; 12:45, South American Way.
 KFSD—12, Orphans of Divorce; 12:15, Honeymoon Hill; 12:30, John's Other Wife; 12:45, Just Plain Bill.
 KGB—12, News; 12:15, KGB Presents; 12:30, C. Hoff Orch.; 12:45, Bookworm.
 KFVD—12, Editor of Air; 12:30, Luncheon Music; 12:45, Violet Schram.
 KVOE—12, News; 12:15, Have You Read; 12:30, C. Hoff Orch.; 12:45, Bookworm.

1 to 2 P. M.

KFI—1, Backstage Wife; 1:15, Stella Dallas; 1:30, Lorenzo Jones; 1:45, Young Widder Brown.
 KNX—1, Stepmother; 1:15, Myrt and Marge; 1:30, Burl Ives, Songs; 1:45, Mark Hawley, News.
 KHJ—1, Music by Willard; 1:30, Johnson Family; 1:45, Boake Carter.
 KECA—1, News; 1:15, Club Matinee; 1:35, Records.
 KFVB—1, Jubilee; 1:30, Pop. Orch.; 1:45, H. Horlick Orch.
 KMPC—1, Peter Potter; 1:30, Cameos in Cellophane.
 KMTR—1, News Reel; 1:15, Spec. Events; 1:45, Music.
 KFAC—1, Science of Mind; 1:15, Music; 1:30, Les Adams.
 KGFJ—1, News, Stocks; 1:15, Strings; 1:30, Matinee Melodies.
 KRKD—1, Music; 1:15, Salvatore Santaella; 1:30, Music; 1:45, News, Music.
 KFOK—1, Organ; 1:15, Classified; 1:30, Christian Science; 1:45, Blues.
 KGER—1, News; 1:05, Official; 1:30, Bits of Hits; 1:30, Spanish Trio.
 KFXM—1, Music by Willard; 1:30, Johnson Family; 1:45, Boake Carter.
 KFSD—1, News; 1:15, Sky Room Sketches; 1:30, Ann Gibson; 1:45, Maxine Sautter.
 KGB—1, Music by Willard; 1:30, Johnson Family; 1:45, Boake Carter.
 KFVD—1, News; 1:15, Moods in Music; 1:45, Vocal Varieties.
 KVOE—1, Music by Willard; 1:30, Johnson Family; 1:45, Boake Carter.

2 to 3 P. M.

KFI—2, When a Girl Marries; 2:15, Portia Faces Life; 2:30, We the Abbotts; 2:45, Mary Marlin.
 KNX—2, Wheatena Playhouse; 2:15, Road of Life; 2:30, O'Neills; 2:45, Scattergood Baines.
 KHJ—2, John Sturgess, Baritone; 2:15, Music Depreciation; 2:30, News; 2:45, Let's Play Bridge.
 KECA—2, Classic Hour.
 KFVB—2, Pop. Orch.; 2:30, News, Music; 2:45, Music.
 KMPC—2, Fiesta Time; 2:30, R. Corey Orch.; 2:45, News.
 KMTR—2, Woman's World.
 KFAC—2, Music; 2:15, Legion Aux.; 2:30, Music; 2:45, Yates, Organ.
 KGFJ—2, News, Stocks; 2:15, Civic; 2:30, Volunteers of America; 2:45, Music.
 KRKD—2, Race Resume; 2:05, Music; 2:30, News; 2:45, Music.
 KFOK—2, News; 2:15, Civic; 2:30, Music; 2:45, Just Relax.
 KGER—2, News; 2:05, Sleaz; 2:15, L. A. Bd. of Education; 2:30, George Strange.

MONDAY Programs

DECEMBER 29, 1941

8 to 9 A. M.

KFI—8, Johnny Murray Talks It Over; 8:15, Art Baker; 8:30, News; 8:45, David Harum.
 KNX—8, Treat Time, Buddy Clark; 8:15, Your Neighbor; 8:30, Hymns of All Churches; 8:45, Stories America Loves.
 KHJ—8, Breakfast Club; 8:30, News; 8:45, As the Twig Is Bent.
 KECA—8, Musical Clock; 8:15, Breakfast Club; 8:30, News; 8:45, Robert Lee Johnson.
 KFVB—8, Melodies; 8:15, News; 8:30, Pop. Orch.
 KMPC—8, Andy & Virginia; 8:15, Markets & Sports; 8:30, Unity Daily Word.
 KMTR—8, Spanish Program.
 KGFJ—8, News; 8:15, Breakfast Serenade; 8:45, Dr. Wiseman.
 KRKD—8, Music; 8:30, News; 8:35, Music.
 KFAC—8, Sacred Heart; 8:15, Music; 8:30, Garden School; 8:45, Music.
 KFOK—8, News; 8:15, Dr. Lovell; 8:30, Music; 8:45, Classified.
 KGER—8, News; 8:05, Soul Patrol; 8:15, Mizpah; 8:45, Rev. Bennington.
 KFXM—8, Breakfast Club; 8:15, Sunshine Service; 8:45, As the Twig Is Bent.
 KFSD—8, On With the Dance; 8:15, Good Cheer; 8:30, News; 8:45, National Firm and Home.
 KGB—8, Breakfast Club; 8:30, News; 8:45, As the Twig Is Bent.
 KFVD—8, Covered Wagon Jubilee.
 KVOE—8, Breakfast Club; 8:30, News; 8:45, As the Twig Is Bent.

9 to 10 A. M.

KFI—9, What's Doing; 9:15, Miranda's Garden Patch; 9:30, News; 9:45, Road of Life.
 KNX—9, Kate Smith; 9:15, Big Sister; 9:30, Romance of Helen Trent; 9:45, Our Gai Sunday.

HERES to the LADIES
 MON. thru FRI.
 Certified SURE-FRESH
 SUN-MUSIC-BEST BUYS
 9:30 AM KECA
 Fresh & Vegetables

KHJ—9, J. B. Hughes; 9:15, Norma Young; 9:45, Music; 9:50, I'll Find My Way.
 KECA—9, Andrint Continentals; 9:15, Gwen Williams; 9:30, Here's to the Ladies (Certified Sure-Fresh); 9:45, Musical Mysteries.
 KFVB—9, Pop. Orch.; 9:30, News; 9:45, Pop. Orch.
 KMPC—9, News; 9:15, Hollywood Way to Glamour; 9:30, Family Bible; 9:45, News.
 KMTR—9, Music; 9:15, Health; 9:30, W. B. Record; 9:45, Volney James.
 KFAC—9, Unity Viewpoint; 9:15, Voice of Health; 9:30, Music; 9:45, Tall Philosopher.
 KGFJ—9, News, Stocks; 9:15, Doo Bulley; 9:30, Waltz Time.
 KRKD—9, Sagebrush Serenade; 9:30, Music; 9:45, News.
 KFOK—9, Firebrands for Jesus; 9:45, Melodies.
 KGER—9, News; 9:05, Rev. W. C. Farham; 9:15, March Ahead of Time; 9:30, Revival; 9:45, Full Gospel.
 KFXM—9, News; 9:15, Pop. Orch.; 9:30, Women's Program.
 KFSD—9:30, Hal Curtis, Organ; 9:45, Helen Hiett.
 KGB—9, John B. Hughes; 9:15, Ben Sweetland; 9:30, Musical Portraits; 9:45, Music; 9:50, I'll Find My Way.

KFXM—2, John Sturgess; 2:15, Music Depreciation; 2:30, News; 2:45, Civic Spotlight.
 KFSD—2, On With the Dance; 2:15, News; 2:30, Listening Time; 2:45, Wayne Van Dyne.
 KGB—2, John Sturgess; 2:15, Music Depreciation; 2:30, News; 2:45, Let's Play Bridge.
 KFTV—2, Music Box; 2:15, Organ; 2:30, Romantic Rhythm.
 KVOE—2, John Sturgess; 2:15, Music Depreciation; 2:30, News; 2:45, Let's Play Bridge.

3 to 4 P. M.

KFI—3, Right to Happiness; 3:15, Lone Journey; 3:30, Against the Storm; 3:45, One Word Jack Pot; 3:50, News.
 KNN—3, Joyce Jordan; 3:15, Singing Neighbor; 3:30, Frank Parker, Songs; 3:45, Nancy Dixon, Shopping Guide.
 KHJ—3, Haven of Rest; 3:30, Music; 3:45, Musical Matinee; 3:55, Forest Lawn.
 KECA—3, Between the Bookends; 3:15, What's Doing; 3:30, Unclassic Hour.
 KFWB—3, News, Music; 3:15, Pop. Orch.; 3:45, News.
 KMPC—3, Johnny Olson.
 KMTR—3:15, Spec. Events; 3:30, Piano; 3:45, Spec. Events.
 KEAC—3, Music; 3:15, Symphony.
 KGFJ—3, News, Stocks; 3:15, Organ; 3:30, Concert Melodies.
 KRKD—3, Music; 3:30, News; 3:35, Music.
 KFOA—3, Musical Roundup; 3:30, Anita Boyer; 3:45, Recital Time.
 KGER—3, News; 3:30, Music.
 KFXM—3, Haven of Rest; 3:30, Trading Post; 3:45, Musical Matinee.
 KFSD—3, Between Bookends; 3:15, Public Service; 3:30, News; 3:45, Symphonies of the Sage.
 KGB—3, Ben Sweetland; 3:15, Uncle Jimmy; 3:30, Off the Record; 3:45, Monitor News; 3:55, Miracles of Faith.
 KFTV—3, News; 3:15, Popular Favorites; 3:30, Novelty Notes; 3:45, Rhythm.
 KVOE—3, Haven of Rest; 3:30, Bargain Counter.

4 to 5 P. M.

KFI—4, Art Baker's Notebook; 4:30, Headline Harmonies; 4:45, Frank Ringman.
 KNN—4, Second Mrs. Burton; 4:15, Young Dr. Malone; 4:30, News; 4:45, Galen Drake.
 KHJ—4, Fulton Lewis; 4:15, Here's Morgan; 4:30, News; 4:31, Royal Arch Gunnison from Manila; 4:45, Orphan Annie.
 KECA—4, News; 4:15, Maurice Orch.; 4:45, Superman.
 KFWB—4, Don Milligan; 4:30, Music & News; 4:45, Stuart Hamblen.
 KMPC—4, Sweet and Low; 4:15, Moments Musicale; 4:30, News; 4:45, Take It Easy.
 KMTR—4, Lyman Smith; 4:15, Clifford Clinton; 4:30, Music; 4:45, Santalita Ensemble.
 KEAC—4:15, Vernon Steele; 4:30, L. A. City College; 4:45, Civil Service Interview.
 KGFJ—4, News; 4:15, Tea Time; 4:30, Memory Time.
 KRKD—4, Music; 4:15, MovieLand Quiz; 4:30, Music; 4:45, News.
 KFOA—4, News; 4:15, Jamboree; 4:45, Pop. Music.
 KGER—4, News; 4:15, L. B. J. C.; 4:30, Prophecy Speaks.

KFXM—4, Fulton Lewis; 4:15, Here's Morgan; 4:30, Pop. Orch.; 4:45, Orphan Annie.
 KFSD—4, Maurine Music; 4:30, NBC Concert Orch.
 KGB—4, Fulton Lewis; 4:15, Here's Morgan; 4:30, Royal Arch Gunnison; 4:45, Orphan Annie.
 KFVD—4, 90-90 Club; 4:15, Tea Time; 4:30, News.
 KVOE—4, Fulton Lewis; 4:15, Here's Morgan; 4:30, Royal Arch Gunnison; 4:45, Orphan Annie.

5 to 6 P. M.

KFI—5, Don Winslow; 5:15, Bridge Club; 5:30, Music by Sweeten; 5:45, News.
 KNN—5, Galen Drake; 5:15, Lone Journey; 5:30, Bill Henry, News; 5:45, Garred, News; 5:55, Davis, News.
 KHJ—5, Broadway News; 5:15, Shafter Parker's Circus; 5:30, Capt. Midnight; 5:45, Jack Armstrong.
 KECA—5, Twilight Tales; 5:15, News; 5:30, News of the World; 5:45, Tom Mix.
 KFWB—5, Stuart Hamblen.
 KMPC—5, Five O'Clock Whistle; 5:15, News; 5:30, Uncle Harry.
 KMTR—5, Dr. Davies; 5:30, Music.
 KEAC—5, News; 5:15, Music; 5:30, Whoa Bill Club.
 KGFJ—5, News; 5:15, Music; 5:30, Sport Secrets; 5:45, Music.
 KRKD—5, Songs of Saddle; 5:30, Race Results; 5:45, News.
 KFOA—5, God's Sunshine; 5:30, Jamboree; 5:45, Ross Enterprise.
 KGER—5, News; 5:05, Latin Hour.
 KFXM—5, World Through a Window; 5:15, Shafter Parker's Circus; 5:30, Capt. Midnight; 5:45, Jack Armstrong.
 KFSD—5, News; 5:15, Flying Patrol; 5:30, News of the World; 5:45, Tom Mix.
 KGB—5, Talk of the Times; 5:15, Shafter Parker's Circus; 5:30, Capt. Midnight; 5:45, Jack Armstrong.
 KVOE—5, Classified; 5:15, Shafter Parker's Circus; 5:30, Capt. Midnight; 5:45, Jack Armstrong.

6 to 7 P. M.

KFI—6, Dr. I. Q.; 6:30, That Brewster Boy.
 KNN—6, Lux Radio Theatre.
 KHJ—6, Gabriel Heatter; 6:15, News, Stearns.
 KECA—6, Jack Owens and Robert Mitchell; 6:15, Sports Roundup; 6:30, For America We Sing.
 KFWB—6, News; 6:15, In the Gloaming; 6:30, Music; 6:45, Fight for Freedom.
 KMPC—6, News; 6:15, Oregon Land Man; 6:30, Sports Page; 6:45, Table for Two.
 KMTR—6, Irwin Allen; 6:15, Radio News Reel; 6:30, Pay Day; 6:45, Ed Robbin.
 KEAC—6, Music for Everyone.
 KGFJ—6, News, Italian Melodies; 6:30, Fannie Reinhard; 6:45, Music.
 KRKD—6, Concert; 6:45, Music.
 KFOA—6, News; 6:10, Sportlight Parade; 6:15, Organ; 6:30, Tex Owens; 6:45, Meet the Band.
 KGER—6, News; 6:15, Music.
 KFXM—6, News; 6:05, Technicians; 6:30, Pop. Orch.
 KFSD—6, Chansonette; 6:30, For America We Sing.
 KGB—6, Gabriel Heatter; 6:15, News.
 KVOE—6, Orange County News; 6:15, News, Doyle.

7 to 8 P. M.

KFI—7, Carnation Contended Hour; 7:30, Cavalcade of America.
 KNN—7, Orson Welles; 7:30, Blondie.
 KHJ—7, Raymond Gram Swing; 7:15, Spotlight Bands; 7:30, Lone Ranger.
 KECA—7, Monday Merry-Go-Round; 7:45, News.
 KFWB—7, Pop. Orch.; 7:30, News; 7:45, Robert Arden.
 KMPC—7, Strallin Tom; 7:15, Master's Hour.
 KMTR—7, Music; 7:15, Clifford E. Clinton; 7:30, Dr. A. I. Michelson.
 KEAC—7, Floyd A. Allen; 7:30, Music; 7:45, News.
 KGFJ—7, Spanish Hour.
 KRKD—7, News; 7:15, Three-Quarter Time; 7:30, Do You Know?
 KFOA—7, Daily Bread; 7:15, Salou Jazz; 7:30, Semi-Classical; 7:45, Robert Arden.
 KGER—7, News; 7:05, Jewish Hour.
 KFXM—7, R. G. Swing; 7:15, Spotlight Bands; 7:30, Lone Ranger.
 KFSG—7:45, Evangelistic.
 KFSD—7, Monday Merry-Go-Round; 7:30, Music for Listening.
 KGB—7, R. G. Swing; 7:15, Spotlight Bands; 7:30, Lone Ranger.
 KVOE—7, R. G. Swing; 7:15, Spotlight Bands; 7:30, Lone Ranger.

8 to 9 P. M.

KFI—8, Frost Warnings; 8:05, Fred Waring; 8:15, Lum and Abner; 8:30, Voice of Firestone.
 KNN—8, Amos 'n' Andy; 8:15, Lanny Ross, Songs; 8:30, Gay Nineties Revue; 8:55, Music.
 KHJ—8, This, Our America; 8:30, Double or Nothing.
 KECA—8, Old Gold Program; 8:30, I Love a Mystery.
 KFWB—8, This, Our America; 8:30, News; 8:45, Music.
 KMTR—8, Spec. Events; 8:15, Norman Olson; 8:45, Bill of Rights.
 KMPC—8, News; 8:15, American Song Time; 8:30, Salon Moderne; 8:45, Roberts and Henry.
 KEAC—8, Evening Concert.
 KGFJ—8, News; 8:15, Music.
 KFOA—8, Variety Show; 8:30, Judge Gardner.
 KGER—8, News; 8:05, Spanish Hour.
 KFXM—8, This, Our America; 8:30, Double or Nothing.
 KFSD—8, Herbert Marshall; 8:30, I Love a Mystery.
 KGB—8, This, Our America; 8:30, Double or Nothing.
 KVOE—8, This, Our America; 8:30, Double or Nothing.

9 to 10 P. M.

KFI—9, Telephone Hour; 9:30, Hawthorne House.
 KNN—9, Vox Pop; 9:30, Hollywood Showcase.
 KHJ—9, News; 9:15, Cal Tinney; 9:30, Fulton Lewis; 9:45, L. Brown Orch.; 9:55, G. E.
 KECA—9, True or False; 9:30, News; 9:45, Rodriguez & Satherland.
 KFWB—9, Pop. Orch.; 9:30, News; 9:45, Jamboree Quiz.
 KMPC—9, Peter Potter.
 KMTR—9, Floyd Johnson; 9:45, B. Brooks Orch.
 KEAC—9, Evening Concert.
 KGFJ—9, News; 9:15, Music; 9:30, Calif. State Guard; 9:45, Syncopated Symphony.
 KFOA—9, Church of Christ; 9:15, News; 9:30, Rhythm Time; 9:45, Army Set.

KGER—9, News; 9:05, Music; 9:30, Evangelist Morrow.
 KFSG—9:30, Clifford Musgrove.
 KFXM—9, News; 9:15, Cal Tinney; 9:30, Fulton Lewis; 9:45, L. Brown Orch.
 KFSD—9, True or False; 9:30, News; 9:45, On With the Dance.
 KGB—9, News; 9:15, Cal Tinney; 9:30, Fulton Lewis; 9:45, L. Brown Orch.
 KVOE—9, News; 9:15, Cal Tinney; 9:30, Fulton Lewis; 9:45, L. Brown Orch.

10 to 11 P. M.

KFI—10, Richfield News; 10:15, Nothing But Praise; 10:20, E. Stoker Music; 10:30, Inside the News (Thrifty Drug); 10:45, E. Stoker Music.
 KNN—10, Garred, News; 10:15, World Today; 10:30, Masterworks.
 KHJ—10, Continuous Sewareel.
 KECA—10, H. Busse Orch.; 10:30, S. Kenton Orch.
 KFWB—10, Let's Dance; 10:15, Bowling Notes; 10:30, Dance Tonight.
 KMPC—10, Boxing Matches; 10:30, News; 10:45, Dancing Party.
 KMTR—10, Singing Walkers; 10:15, R. Asvrali Orch.; 10:30, Rhumba Orch.
 KEAC—10, Lucky Lager Dance Time.
 KGFJ—10, News; 10:15, Romantic Melodies; 10:30, Samuels Family; 10:45, Short Story.
 KFOA—10, Varieties; 10:15, Lucca Floor Show; 10:30, Music; 10:45, Treasure Chest.
 KGER—10, News; 10:10, Modern Theater; 10:30, Government Gambol.
 KHJ—10, H. Heidt Orch.; 10:30, Sportlight; 10:45, Dance Orch.
 KFSG—10, Southern Gospel Singers; 10:15, Dr. Happiness; 10:30, Melody Trio.
 KFSD—10, R. Wilde Orch.; 10:30, S. Kenton Orch.
 KGB—10, George Bacon; 10:30, Dance Orch.
 KVOE—10, Dance Time; 10:15, H. Heidt Orch.; 10:30, Dance Orch.

11 to 12 Midnight

KFI—11, News; 11:15, J. Walsh Orch.; 11:30, P. Whiteman Orch.; 11:55, News.
 KNN—11, News, Manning; 11:15, Boh Bradley, Songs; 11:30, M. Strand Orch.; 11:55, News.
 KHJ—11, Lamplighter; 11:15, B. Crosby Orch.; 11:30, H. Heidt Orch.; 11:45, Here's Morgan.
 KECA—11, Philharmonia.
 KFWB—11:30, Best in Music.
 KMPC—11, C. Kennedy Trio; 11:15, Fun House.
 KMTR—11, Spec. Events; 11:15, Clifford E. Clinton.
 KEAC—11, Lucky Lager Dance Time.
 KGFJ—11, News; 11:15, Organ; 11:30, Buccaneer's Barbaree.
 KFOA—11, Music.
 KFXM—11, Teller of Curious Tales; 11:15, B. Crosby Orch.; 11:30, H. Heidt Orch.
 KFSD—11, Lois Hobbs; 11:15, Dramatic Program; 11:30, John Viallo.
 KFSG—11, This Moving World; 11:15, C. Ravazza Orch.; 11:30, J. Grier Orch.; 11:45, News.
 KGB—11, B. Crosby Orch.; 11:30, H. Heidt Orch.
 KVOE—11, B. Crosby Orch.; 11:30, H. Heidt Orch.

Getting There

(Continued from Page 17)

operations, and one-half the result of sheer pluck and ingenuity on the part of the correspondent himself. Assigned to a given post, if the news is breaking elsewhere and not otherwise being covered, it's up to the correspondent to get to the scene of action as quickly as he can, and any way he can, in an army truck or on horseback. With the whole world now the theater of action, less emphasis is being placed on instructions from New York and more latitude being given to the men actually in the field.

Linking Radio from the war front

to the home front are NBC's and CBS's Far East Listening Posts, both located in the Los Angeles area. Here, at super-powerful receivers which can pick up broadcasts originating in any part of the vast, sprawling Asiatic world, experts in all of the polyglot languages and dialects of the Far East note everything that is said throughout the 24-hour day.

These reports are put to two different uses. Reports of news are broadcast over the networks and also made available to the three great newspaper wire syndicates. But reports of a strictly propagandist nature from dictator nations are carefully assembled and ultimately find their way to key government officials in Washington. Propaganda transcripts from

NBC's European monitoring post in Long Island, N. Y., now represent some fifty mimeographed pages daily.

Both CBS and NBC Listening Posts use the world-wide RCA Communications System, which has increased the capacity of all transmitters in order to take care of the new added requirements of war-time communications.

On the home front, Radio's problem is to serve the best public interest so capably that government censorship will be held to a minimum. Already Radio's self-imposed censorship has forbidden hysteria, mention of unconfirmed reports, and free-and-easy opinionating, and it is planned to al-

(Continued on Page 21)

TUESDAY Program Highlights

Morning Programs Appear in Lightface Type; Afternoon and Evening Programs in Boldface.

Variety

8:00—Johnny Murray, KFI.
 9:00—Kate Smith, KNX.
 9:30—Here's to the Ladies (Certified Sure-Fresh), KECA.
 10:15—Tom Breneman, KECA.
 11:00—Hiss Clinic Forum, KHJ.
 11:00—Chef Milani, KMPC.
 1:30—Club Matinee, KECA.
 3:00—Between the Bookends, KECA-KFSD.
 3:30—Voice of Broadway, KNX.
 4:00—Art Baker's Notebook, KFI.
 6:00—Burns and Allen, KFI.
 6:30—Fibber McGee, KFI.
 7:00—Bob Hope, KFI.
 7:15—Spotlight Bands, KHJ-KGB-KFXM-KVOE.
 7:30—Treasure Hour, KECA.
 7:30—Red Skelton, KFI.
 8:00—Amos 'n' Andy, KNX.
 8:15—Lum and Abner, KFI.
 8:30—Johnny Presents, KFI.
 9:00—We the People, KNX.
 9:30—Arkansas Traveler, KNX.

Drama

6:00—Second Husband, KNX.
 8:30—The Shadow, KHJ-KGB-KVOE.
 8:30—Are You a Missing Heir? KNX.
 9:00—Adventures of the Thin Man, KFI.

Quiz Programs

6:30—Treasure Chest, KFI.
 8:30—Information Please, KECA.
 9:30—Battle of Sexes, KFI.

Outstanding Music

12:00—Luncheon Concert, KFAC.
 2:30—Classic Hour, KECA.
 6:30—NBC Symphony, KECA-KFSD.
 7:00—Glenn Miller, KNX.

7:15—Inglewood Park Concert, KNX.
 7:15—Masters Hour, KMPC.
 8:00—Evening Concert, KFAC.
 8:05—Pleasure Time, KFI.
 8:15—Lanny Ross, KNX.
 10:00—Lucky Lager Dance Time, KFAC.
 10:30—Masterworks, KNX.
 11:00—Philharmonic, KECA.

Public Affairs—News

7:30—Bob Garred, KNX.
 7:45—Nelson Pringle, KNX.
 7:45—Sam Hayes, KFI.
 9:00—John B. Hughes, KHJ-KGB-KVOE.
 9:00—Broadway News, KHJ-KFXM-KVOE.
 1:45—Boake Carter, KHJ-KGB-KFXM-KVOE.
 4:00—Fulton Lewis, KHJ-KGB-KVOE.
 4:45—Your Government Reports, KFI.
 5:00—Broadway News, KHJ.
 5:30—Bill Henry, KNX.
 6:00—Gabriel Heatter, KHJ.
 6:30—Report to Nation, KNX.
 7:00—John B. Hughes, KHJ-KGB-KFXM-KVOE.
 7:30—Johannes Steel, KHJ.
 7:45—Robert Arden, KFWB.
 8:45—Roberts & Henry, KMPC.
 9:30—Fulton Lewis, KHJ-KGB-KVOE-KFXM.
 9:45—Rodriguez & Sutherland, KECA.
 10:00—Bob Garred, KNX.
 10:00—Richfield News, KFI.
 10:30—Inside the News (Thrifty Drug)—KFI.
 11:15—Public Affairs, KNX.

Sports—Comment

6:15—Sports Roundup, KECA.
 6:30—Sports Page, KMPC.
 7:45—Inside of Sports, KHJ-KGB-KVOE-KFXM.
 10:15—Bowling Notes, KFWB.

KMTR	KFI	KECA	KNJ	KFVD	KFSG	KGEJ	KFXM	KFAC	KGER
KFSD	KMPC	KIEV	KFWB	KNY	KRKD	KPPC	KFOX	KGB	KVOE
570	640	790	930	1020	1150	1240	1330	1380	1490
600	710	870	980	1070	1230	1280	1360	1490	

12 Noon to 1 P. M.

KHJ—1A, News; 10:15, Helen Holden; 10:30, Front Page Farrell; 10:45, Edna Albright.
 KECA—10, Family Doctor; 10:15, Breakfast at Sardi's; 10:45, War News.
 KFWB—10, Music; 10:15, Pop. Orch.; 10:45, News.
 KMPC—10, Andy and Virginia; 10:30, Pan America Calling; 10:45, News.
 KMTR—10, Our Saviour's Lutheran Church; 10:15, Clifford Clinton; 10:30, Floyd B. Johnson; 10:45, Voice of Health.
 KFAC—10, Midmorning Serenade; 10:30, News; 10:45, Congregational Church.
 KGFJ—10, News; 10:15, Voice of Health; 10:30, Music.
 KRKD—10, Paddock Flashies; 10:15, Talk; 10:30, Voice of Government; 10:45, News; 10:50, Music.
 KFOX—10, News; 10:15, 2nd Cup of Coffee; 10:30, Varieties; 10:45, Concert Miniature.
 KGER—10, News; 10:05, Full Gospel; 10:15, Kingdom Within; 10:30, Sunshine Pastor.
 KFXM—10, News; 10:15, Organ; 10:30, Front Page Farrell; 10:45, Sweet and Hot.
 KFSD—10, America Calling; 10:15, Breakfast at Sardi's; 10:45, War News.
 KGB—10, News; 10:15, Diets for Defense; 10:30, Front Page Farrell; 10:45, Sweet and Hot.
 KFVD—10, Serenade; 10:30, Union Rescue Mission.
 KVOE—10, News; 10:15, Helen Holden; 10:30, Front Page Farrell; 10:45, Sweet and Hot.

11 A. M. to 12 Noon

HEAR CHEF MILANI
"Dinner for 4, a Dollar No More"
 KMPC—11:00 A. M.

Don't miss the "CLINIC FORUM"

Dave Young, KHJ special events announcer, in unique, human-interest interviews direct from famous Dr. Hiss Foot Clinic.
Tuesday KHJ 11 A. M.
 Re-broadcast Sat. 9:15 P. M.

KFI—11, Light of the World; 11:15, Mystery Man; 11:30, Valiant Lady; 11:45, Arnold Grimm's Daughter.
 KNX—11, Bright Horizon; 11:15, Aunt Jenny's Stories; 11:30, Fletcher Wiley; 11:45, Kate Hopkins.
 KHJ—11, Clinic Forum (Dr. Hiss Foot Clinic); 11:30, Theme and Variations.
 KECA—11, Bumantiquities; 11:15, Viennese Ensemble; 11:30, Into the Light; 11:45, In Care of Aggie Horn.
 KFWB—11, Pop. Orch.; 11:30, Al Jarvis.
 KMPC—11, Chef Milani; 11:30, Melody Journey; 11:45, Farm Journal.
 KMTR—11, Dr. Talbot; 11:30, Christian Science Monitor Views the News; 11:45, Dr. Lovell.
 KFAC—11, Les Adams; 11:30, Polly Patterson.
 KGFJ—11, News; 11:15, Music; 11:30, Rhythm Revue.
 KRKD—11, Matamoros, Pianist; 11:15, Music; 11:30, News; 11:45, Music.
 KFOX—11, Huntington Park; 11:05, Music; 11:30, News; 11:35, Music.
 KGER—11, News; 11:15, Purple Mules; 11:45, Lest We Forget.
 KFXM—11, Pop. Orch.; 11:30, Colonial Network Orch.; 11:30, Theme and Variations; 11:45, America Talking.
 KFSD—11, Heaven on Earth; 11:15, U. S. Army Band; 11:30, Into the Light; 11:45, News.
 KGB—11, Cedric Foster; 11:15, Colonial Network Orch.; 11:30, Theme and Variations.
 KFVD—11, News; 11:15, Music; 11:30, Pianos; 11:45, Violet Schram.
 KVOE—11, Cedric Foster; 11:15, Colonial Network Orch.; 11:30, Theme and Variations.

12 Noon to 1 P. M.

KFI—12, Farm Reporter; 12:15, Ma Perkins; 12:30, Pepper Young's Family.
 KNX—12, Man I Married; 12:15, Manning, News; 12:30, News, Garred; 12:35, Music; 12:45, Woman of Courage.
 KHJ—12, Broadway News; 12:15, Homemaker's Club; 12:45, Bookworm.
 KECA—12, Orphans of Divorce; 12:15, Honeymoon Hill; 12:30, John's Other Wife; 12:45, Just Plain Bill.
 KFWB—12, Al Jarvis; 12:30, News; 12:45, Jubilee.
 KMPC—12, High Noon; 12:15, News; 12:30, Peter Potter.
 KMTR—12, Music; 12:15, Special Events; 12:45, Old Prospector.
 KFAC—12, Luncheon Concert; 12:30, News; 12:45, Music.
 KGFJ—12, News, Stocks; 12:15, Pan-American Review; 12:30, City Dwellers; 12:45, Let's Listen.
 KRKD—12, Music; 12:30, Jimmie's Saddle Pals.
 KFOX—12, Tin Pan Alley; 12:15, News; 12:30, Garden School.
 KGER—12, News; 12:05, Desert Man; 12:15, Civil Service; 12:30, Music.
 KFXM—12, Singin' Sam; 12:15, News; 12:30, Pop. Orch.; 12:45, Bookworm.
 KFSD—12, Orphans of Divorce; 12:15, Honeymoon Hill; 12:30, John's Other Wife; 12:45, Just Plain Bill.
 KGB—12, News; 12:30, L. Hite Orch.; 12:45, Bookworm.
 KFVD—12, Editor of Air; 12:30, Luncheon Music; 12:45, Violet Schram.
 KVOE—12, News; 12:15, Civic; 12:30, L. Hite Orch.; 12:45, Bookworm.

1 to 2 P. M.

KFI—1, Backstage Wife; 1:15, Stella Dallas; 1:30, Lorenzo Jones; 1:45, Young Widder Brown.
 KNX—1, Stepmother; 1:15, Myrt and Marge; 1:30, Landt Trio; 1:45, Mark Hawley, News.
 KHJ—1, Music by Willard; 1:30, Johnson Family; 1:45, Boake Carter.
 KECA—1, News; 1:15, Dearest Mother; 1:30, Club Matinee; 1:55, Records.
 KFWB—1, Jubilee; 1:30, Hollywood Boulevard Quiz; 1:45, H. Horlick Orch.
 KMPC—1, Peter Potter; 1:30, Camerons in Cellulohane.
 KMTR—1, News Reel; 1:15, Spec. Events; 1:30, Pension; 1:45, Music.
 KFAC—1, Science of Mind; 1:15, Music; 1:30, Les Adams.
 KGFJ—1, News, Stocks; 1:15, Strings; 1:30, Matinee Melodies.
 KRKD—1, Music; 1:15, Pat O'Shea and Sentaella; 1:30, Music; 1:45, News, Music.
 KFOX—1, Luca Floor Show; 1:15, Classified; 1:30, Christian Science Monitor Views the News; 1:45, Blend of Blues.
 KGER—1, News; 1:05, Official's on Parade; 1:20, Bits of Hits; 1:30, Spanish Trio.
 KFXM—1, Music by Willard; 1:30, Johnson Family; 1:45, Boake Carter.
 KFSD—1, News; 1:15, Sky Room Sketches; 1:30, Ann Gibson; 1:45, Music Supervisor.
 KGFJ—1, Music by Willard; 1:30, Johnson Family; 1:45, Boake Carter.
 KFVD—1, News; 1:15, Moods in Music; 1:30, Hawaiian; 1:45, Music City.
 KVOE—1, Music by Willard; 1:30, Johnson Family; 1:45, Boake Carter.

2 to 3 P. M.

KFI—2, When a Girl Marries; 2:15, Portia Faces Life; 2:30, We the Abbotts; 2:45, Mary Martin.
 KNX—2, Wheatena Playhouse; 2:15, Road of Life; 2:30, O'Neills; 2:45, Scattergood Baines.
 KHJ—2, David Checkin and Studio Gang; 2:15, Music Depreciation; 2:30, News; 2:45, Let's Play Bridge.
 KECA—2, Classic Hour.
 KFWB—2, Pop. Orch.; 2:15, California Flowers; 2:30, News and Music.
 KMPC—2, Fiesta; 2:30, R. Corey Orch.; 2:45, News.
 KMTR—2, Woman's World.

TUESDAY Programs

DECEMBER 30, 1941

8 to 9 A. M.

KFI—8, Johnny Murray; 8:15, Minstrel Program; 8:30, News; 8:45, David Harum.
 KNX—8, Rita Murray; 8:15, Your Neighbor; 8:30, Hymns of All Churches; 8:45, Stories America Loves.
 KHJ—8, Breakfast Club; 8:30, News; 8:45, As the Twig Is Bent.
 KECA—8, Musical Clock; 8:15, Breakfast Club; 8:30, News; 8:45, Robert Lee Johnson.
 KFWB—8, Melodies; 8:15, News; 8:30, Pop. Orch.
 KMPC—8, Andy & Virginia; 8:15, Markets and Sports; 8:30, Union Daily Word.
 KMTR—8, Spanish Hour; 8:45, Religious Music.
 KFAC—8, Country Church; 8:30, Music; 8:45, Mildred Lager.
 KGFJ—8, News; 8:15, Breakfast Serenade; 8:45, Dr. Wiseman.
 KRKD—8, Music; 8:30, News, Music.
 KFOX—8, News; 8:15, Dr. Lovell; 8:30, Music; 8:45, Classified.
 KGER—8, News; 8:05, Soul Patrol; 8:15, Mizpah; 8:45, Rev. Bennington.
 KFXM—8, Breakfast Club; 8:15, Sunshine Service; 8:45, As the Twig Is Bent.
 KFSD—8, On With the Dance; 8:15, Good Cheer; 8:30, News; 8:45, National Farm and Home.
 KGB—8, Breakfast Club; 8:30, News; 8:45, As the Twig Is Bent.
 KFVD—8, Covered Wagon Jubilee.
 KVOE—8, Breakfast Club; 8:30, News; 8:45, As the Twig Is Bent.

9 to 10 A. M.

KFI—9, What's Doing; 9:15, Miranda's Garden Patch; 9:30, News; 9:45, Road of Life.
 KNX—9, Kate Smith; 9:15, Big Sister; 9:30, Romance of Helys Trent; 9:45, Our Gal Sunday.
 KHJ—9, J. B. Hughes; 9:15, Norma Young; 9:45, Music; 9:50, I'll Find My Way.
 KECA—9, Andriani Continentals; 9:15, Jimmy Blair, Singer; 9:30, Here's to the Ladies (Certified Sure-Fresh); 9:45, Musical Mysteries.

10 to 11 A. M.

KFI—10, Agnes White; 10:15, Bea Johnson; 10:30, Bachelor's Children; 10:45, Dr. Kate.
 KNX—10, Life Can Be Beautiful; 10:15, Woman in White; 10:30, Right to Happiness; 10:45, Mary Lee Taylor.

MON. thru FRI.
Here's to the Ladies!
 FUN-MUSIC
 BEST BUYS
9:30—KECA
 Certified SURE-FRESH
 Fruits & Vegetables

KFAC-2, Music; 2:15, County on Review; 2:30, Music; 2:45, J. Newton Yates, Organ.
 KGJF-2, News, Stocks; 2:15, Civic; 2:30, Salvation Army; 2:45, Music.
 KRKD-2, Race Resume; 2:05, Music; 2:30, News; 2:45, Music.
 KFOX-2, News; 2:15, Civic; 2:30, Varieties; 2:45, Just Relax.
 KGER-3, News; 2:05, Music; 2:15, Gospel Echoes; 2:30, L. B. Band.
 KFXM-2, D. Cheskin and Gang; 2:15, Music Depreciation; 2:30, News; 2:45, Civic Spotlight.
 KFSD-2, Songs by Sonia; 2:15, News; 2:30, Listening Time; 2:45, Wayne Van Dyne.
 KGB-2, D. Cheskin and Gang; 2:15, Music Depreciation; 2:30, News; 2:45, Let's Play Bridge.
 KFYD-2, Music Box; 2:15, Organ; 2:30, Romantic Rhythm.
 KVOE-2, D. Cheskin and Gang; 2:15, Music Depreciation; 2:30, News; 2:45, Let's Play Bridge.

3 to 4 P. M.

KFI-3, Right to Happiness; 3:15, Lone Journey; 3:30, Against the Storm; 3:45, One Word Jackpot; 3:50, News.
 KNX-3, Joyce Jordan; 3:15, Mary Counselor; 3:30, Voice of Broadway; 3:45, Nancy Dixon, Shopping Guide.
 KHJ-3, American Wildlife; 3:15, Imagination; 3:30, Pasadena Reporter; 3:45, Eugenia Clair Platt.
 KECA-3, Between the Bookends; 3:15, What's Doing; 3:30, Unclassic Hour.
 KFWB-3, News, Music; 3:15, Pop. Orch.; 3:45, News.
 KMPC-3, Johnny Olson.
 KMTR-3:15, Church of Realization; 3:30, Planos; 3:45, Spec. Events.
 KFAC-3, Music; 3:15, Symphony.
 KGJF-3, News; 3:15, Organ; 3:30, Concert.
 KRKD-3, Music; 3:30, News, Music.
 KFOX-3, Musical Roundup; 3:30, Anita Boyer; 3:45, Recital Time.
 KGER-3, News; 3:05, Music; 3:20, Long Beach Band.
 KFXM-3, American Wildlife; 3:15, Imagination; 3:30, Trading Post; 3:45, Concert.
 KFSD-3, Between Bookends; 3:15, Public Service; 3:30, News; 3:45, Symphonies of the Sage.
 KGB-3, Ben Sweetland; 3:15, Uncle Jimmy; 3:30, Off the Record; 3:45, Monitor News.
 KFYD-3, News; 3:15, Pop. Favorites; 3:30, Novelty Notes; 3:45, Band.
 KVOE-3, American Wildlife; 3:15, Imagination; 3:30, Bargain Counter.

4 to 5 P. M.

KFI-4, Art Baker's Notebook; 4:30, C. Dant Orch.; 4:45, Your Government Reports.
 KNX-4, Second Mrs. Burton; 4:15, Young Dr. Malone; 4:30, News; 4:45, Galen Drake.
 KHJ-4, Fulton Lewis; 4:15, White House Press Conference; 4:30, News, Royal Arch Gunnison, from Manila; 4:45, Orphan Annie.
 KECA-4, News; 4:15, Mr. Keen; 4:45, Superman.
 KFWB-4, Don Milligan; 4:30, Music & News; 4:45, Stuart Hamblen.
 KMPC-4, News and Low; 4:15, Moments Musical; 4:30, News; 4:45, Take It Easy.
 KMTR-4, Lyman Smith; 4:15, Clifford Clinton; 4:30, Music; 4:45, Santaella Ensemble.
 KFAC-4, Symphony; 4:18, Music; 4:30, L. A. City College; 4:45, Christian Science.
 KGJF-4, News; 4:15, Tea Time; 4:30, Memory Time.
 KRKD-4, Music; 4:15, Movieland Quiz; 4:30, Music; 4:45, News.
 KFOX-4, News; 4:15, Jamboree; 4:45, Music.

KGER-4, News; 4:15, George Strange; 4:30, Prophecy Sneaks.
 KFXM-4, Fulton Lewis; 4:30, Pop. Orch.; 4:45, Orphan Annie.
 KFSD-4, Hal Styles; 4:15, Mr. Keen; 4:30, Youthful Amateurs.
 KGB-4, Fulton Lewis; 4:30, Royal Arch Gunnison; 4:45, Orphan Annie.
 KFYD-4, 90-90 Club; 4:15, Tea Time; 4:30, News.
 KVOE-4, Fulton Lewis; 4:30, Royal Arch Gunnison; 4:45, Orphan Annie.

5 to 6 P. M.

KFI-5, Don Winslow; 5:15, News Crier; 5:30, Horace Held Treasure Chest.
 KNX-5, Galen Drake; 5:15, Lone Journey; 5:30, Bill Henry; 5:45, Garred, News; 5:55, Davin, News.
 KHJ-5, Broadway News; 5:15, Shafter Parker's Circus; 5:30, Captain Midnight; 5:45, Jack Armstrong.
 KECA-5, Sunshine Melodies; 5:15, News; 5:30, News of World; 5:45, Tom Mix.
 KFWB-5, Stuart Hamblen.
 KMPC-5, Five O'Clock Whistle; 5:15, News; 5:30, Uncle Harry.
 KMTR-5, Dr. Davies; 5:30, Music.
 KFAC-5, News; 5:15, Music; 5:30, Whoa Bill Club.
 KGJF-5, News; 5:15, Music; 5:30, Sport Secrets; 5:45, Phil Stanwick.
 KRKD-5, Songs of Saddle; 5:30, Race Results; 5:45, News.
 KFXM-5, World Through Window; 5:15, Shafter Parker's Circus; 5:30, Capt. Midnight; 5:45, Jack Armstrong.
 KFOX-5, Sunshine Pastor; 5:30, Jamboree; 5:45, Dick Ross.
 KGER-5, News; 5:05, Latin Hour.
 KFSD-5, News; 5:15, Flying Patrol; 5:30, News of the World; 5:45, Tom Mix.
 KGB-5, Superman; 5:15, Shafter Parker's Circus; 5:30, Captain Midnight; 5:45, Jack Armstrong.
 KVOE-5, Classified; 5:15, Shafter Parker's Circus; 5:30, Captain Midnight; 5:45, Jack Armstrong.

6 to 7 P. M.

KFI-6, Burns & Allen; 6:30, Fibber McGee & Molly.
 KNX-6, Second Husband; 6:30, Report to the Nation.
 KHJ-6, News, Heatter; 6:15, News; 6:30, Songs for Marching Men; 6:35, G. E.
 KECA-6, Adventures in Hollywood; 6:15, Sports Roundup; 6:30, NBC Symphony.
 KFWB-6, News; 6:15, In the Gloaming; 6:30, Music; 6:45, Fight for Freedom.
 KMPC-6, News; 6:15, Oregon Land Man; 6:30, Sports Page; 6:45, Table for Two.
 KMTR-6, Irwin Allen; 6:15, Radio News Reel; 6:30, Dick Terry; 6:45, Ed Robbin.
 KFAC-6, Music for Everyone.
 KGJF-6, News, Italian Melodies; 6:30, Music; 6:45, Gospel Defenders.
 KRKD-6, Concert Music; 6:45, Music.
 KFOX-6, News; 6:10, Sports; 6:15, Semi-Classical; 6:30, Songs for Your Supper; 6:45, Meet the Band.
 KGER-6, News; 6:15, Music; 6:30, U. S. Army; 6:45, Music.
 KFXM-6, News; 6:05, Music; 6:30, Pop. Orch.
 KFYD-6, U. S. O. News; 6:05, On With Dance; 6:15, Rhythms by Ricardo; 6:30, NBC Symphony.
 KGB-6:15, News; 6:30, Songs for Marching Men.
 KVOE-6, Orange County News; 6:15, U. S. Army; 6:30, Youth Talks It Over.

7 to 8 P. M.

KFI-7, Boh Hope; 7:30, Red Skelton and Company.

KNX-7, G. Miller Orch.; 7:15, Inglewood Park Concert.
 KECA-7, Symphony; 7:30, Treasury Hour, Millions for Defense.
 KHJ-7, News & Views; 7:15, Spotlight Bands; 7:30, Johannes Steel; 7:45, Inside of Sports.
 KFWB-7, Pop. Orch.; 7:30, News; 7:45, Robert Arden.
 KMPC-7, Strollin' Tom; 7:15, Master's Hour.
 KMTR-7, Music; 7:15, Clifford E. Clinton; 7:30, Dr. A. U. Michelson.
 KFAC-7, Music America Loves; 7:45, News.

"Melodies America Loves"
INGLEWOOD PARK
 Cemetery Association
CONCERT
 Tuesdays 7:15 P. M.

Soloist **KNX** Male Quartet

KGJF-7, Spanish Hour.
 KRKD-7, News; 7:15, Three-Quarter Time; 7:30, Do You Know?
 KFOX-7, Daily Bread; 7:15, Salon Jazz; 7:30, Literature on Parade; 7:45, Robert Arden.
 KGER-7, News; 7:05, Jewish Hour.
 KFXM-7, News; 7:15, Spotlight Bands; 7:30, Defense Reporter; 7:45, Inside of Sports.
 KFSD-7:30, Treasury Hour.
 KGB-7, News; 7:15, Spotlight Bands; 7:30, Defense Reporter; 7:45, Inside of Sports.
 KVOE-7, News & Views; 7:15, Spotlight Bands; 7:30, Defense Reporter; 7:45, Inside of Sports.

8 to 9 P. M.

KFI-8, Frost Warnings; 8:05, Fred Waring; 8:15, Lum and Abner; 8:30, Johnny Presents.
 KNX-8, Amos 'n' Andy; 8:15, Launy Ross, Songs; 8:30, Are You a Missing Hair?
 KHJ-8, Headline Time; 8:30, The Shadow.
 KECA-8, Treasury Hour; 8:30, Information Please.
 KFWB-8, News; 8:15, Pop. Orch.; 8:45, Music.
 KMPC-8, News; 8:15, Midnight Mission; 8:30, Salon Moderne; 8:45, Roberts and Henry.
 KMTR-8, Spec. Events; 8:15, Singing Waiters; 8:30, Spec. Events.
 KFAC-8, Evening Concert.
 KGJF-8, News; 8:15, Music; 8:45, Poor Boothlack.
 KFOX-8, Organ; 8:30, Judge Gardner.
 KGER-8, News; 8:05, Spanish Hour.
 KFXM-8:30, The Shadow.
 KFSD-8:30, Information Please.
 KGB-8, Barrel of Fun; 8:30, KGB Presents; 8:45, White House Press Conference.
 KVOE-8:30, News; 8:35, R. Bundy Orch.; 8:45, White House Conference.

9 to 10 P. M.

KFI-9, Adventures of Thin Man; 9:30, Battle of Sexes.
 KNX-9, We, The People; 9:30, Arkansas Traveler; 9:55, Dave Lark, Songs.
 KHJ-9, News; 9:15, Story Teller; 9:30, Fulton Lewis; 9:45, R. Noble Orch.
 KECA-9, Easy Aces; 9:15, Don't You Believe It; 9:30, News; 9:45, Rodriguez and Sutherland.
 KFWB-9, Pop. Orch.; 9:30, News; 9:45, Jamboree Quiz.

KMPC-9, Peter Potter.
 KMTR-9, Viennese Ens.; 9:15, B. Brooks Orch.; 9:30, B. Averill Orch.; 9:45, Olympic Fights.
 KFOX-9, Church of Christ; 9:15, News; 9:30, Rhythm Time.
 KFAC-9, Evening Concert.
 KGJF-9, News; 9:15, Syncopated Symphony; 9:30, Sports Editor; 9:45, Syncopated Symphony.
 KGER-9, News; 9:05, Music; 9:30, Rev. W. T. Young.
 KFXM-9, News; 9:15, E. Duchin Orch.; 9:30, Fulton Lewis; 9:45, R. Noble Orch.
 KFSD-9:30, Florence Winterburn.
 KFSD-9, Easy Aces; 9:15, News; 9:30, Service.
 KGB-9, News; 9:15, In the Gloaming; 9:30, Fulton Lewis; 9:45, Know Your San Diego.
 KVOE-9, News; 9:15, E. Duchin Orch.; 9:30, Fulton Lewis; 9:45, Orange County T. B. Assn.

10 to 11 P. M.

KFI-10, Richfield News; 10:15, Nothing But Praise; 10:30, G. Miller Orch.; 10:30, Inside the News (Thrifty Drug); 10:45, H. Busse Orch.; 10:55, Music.
 KNX-10, Garred, News; 10:15, World Today; 10:30, Masterworks.
 KHJ-10, Continuous Newsreel.
 KECA-10, G. Miller Orch.; 10:30, H. Busse Orch.; 10:55, News.
 KFWB-10, Let's Dance; 10:15, Bowling Notes; 10:30, Dance Tonight.
 KMPC-10, Music City; 10:15, News; 10:30, C. Kennedy Trio; 10:45, Dancing Party.
 KMTR-10:45, Aviation Newscast.
 KFAC-10, Lucky Lager Dance Time.
 KGJF-10, News; 10:15, Drama; 10:30, Words and Music; 10:45, Music.
 KFOX-10, Ross Ballroom; 10:15, Lucca Floor Show; 10:30, Majestic Ballroom; 10:45, Pop. Orch.
 KGER-10, News; 10:10, Mission Workers; 10:45, Pop. Concert.
 KFXM-10, R. Noble Orch.; 10:30, Sportslight; 10:45, A. Kavelin Orch.
 KFSD-10, Men of Music; 10:30, Two Grand Pianists.
 KFSD-10, Cafe La Maze; 10:30, S. Kenton Orch.
 KGB-10, Johannes Steel; 10:15, The Challengers; 10:30, A. Kavelin Orch.
 KVOE-10, Dance Music; 10:15, R. Noble Orch.; 10:30, A. Kavelin Orch.

11 to 12 Midnight

KFI-11, News; 11:15, J. Walsh Orch.; 11:30, P. Whiteman Orch.; 11:55, News.
 KNX-11, News, Manning; 11:15, Public Affairs; 11:30, M. Strand Orch.; 11:55, News.
 KHJ-11, Billy Berg; 11:15, R. Crosby Orch.; 11:30, H. Heldt Orch.
 KFAC-11, Philharmonia.
 KFWB-11:30, Music You Want.
 KMPC-11:15, Fun House.
 KMTR-11, H. Henry Orch.; 11:15, Clifford E. Clinton.
 KFAC-11, Lucky Lager Dance Time.
 KGJF-11, News; 11:15, Organ; 11:30, Buccaneer's Barbaree.
 KFOX-11, Music.
 KFXM-11, Voice of Demon Darkness; 11:15, B. Crosby Orch.; 11:30, H. Heldt Orch.
 KFXM-11, Clifford Musgrove.
 KFSD-11, This Moving World; 11:15, J. Walsh Orch.; 11:30, J. Grier Orch.; 11:55, News.
 KGB-11, B. Crosby Orch.; 11:30, H. Heldt Orch.
 KVOE-11, B. Crosby Orch.; 11:30, H. Heldt Orch.

The Home Front

(Continued from Page 19)

low Radio ample time in which to organize its own system of checks and balances before any possible government control might be imperative.

Actual control of Radio is already in the hands of the U. S. Army to this extent, however, that the highest ranking officer in each of the nation's four air defense districts has com-

plete authority to order all stations silent in case of emergency.

Too, all war information is being released directly from the White House and both army and navy press sections are under orders to give out nothing concerning operations, casualties, or damage.

With the White House already established as a central clearance bureau for all military news, reports were current in Washington this week that the Army and Navy Departments were particu-

larly against allowing network broadcasts from the scenes of action without prior approval by themselves. As the situation stands today, the Federal Communications Commission, much more sympathetic to Radio than any other Federal agency, appears to be fighting the Army and Navy's demand for prior clearance rights. How long they can maintain their position, however, should the Army and Navy per-

(Continued on Page 25)

WEDNESDAY Program Highlights

Morning Programs Appear in Lightface Type; Afternoon and Evening Programs in Boldface.

Variety

8:00—Johnny Murray, KFI.
8:15—Art Baker, KFI.
9:00—Kate Smith, KNX.
9:30—Here's to the Ladies (Certified Sure-Fresh), KECA.
10:15—Tom Brennenian, KECA.
11:00—Chef Milani, KMPC.
11:30—Market Place, KHJ.
1:30—Club Matinee, KECA.
2:00—Between the Bookends, KECA-KFSD.
4:00—Art Baker's Notebook, KFI
6:30—Penthouse Party, KECA-KFSN.
7:00—American Melody Hour, KECA-KFSD.
7:00—Kay Kyser, KFI.
7:15—Spotlight Bands, KHJ-KGB-KVOE.
8:00—Amos 'n' Andy, KNX.
8:05—Point Sublime, KFI.
8:30—Plantation Party, KFI.
9:00—Fred Allen, KNX.
9:00—Eddie Cantor, KFI.
10:00—Bain St. Chamber Music, KECA.

Drama

6:30—Big Town, KNX.
7:30—Romance of Ranchos (Title Insurance and Trust Co.) KNX.
7:30—Lone Ranger, KHJ-KGB-KVOE.
8:30—Manhattan at Midnight, KECA.
8:30—Dr. Christian, KNX.
9:30—Mr. District Attorney, KFI.

Quiz Programs

6:00—Quiz Kids, KECA-KFSD.

Outstanding Music

12:00—Luncheon Concert, KFAC.
2:00—Classic Hour, KECA.
3:00—Haven of Rest, KHJ-KFXM-KVOE.

3:15—Masterpieces, KFAC.
3:30—Frank Parker, KNX.
6:00—Pleasure Time, KFI.
7:00—Glean Miller, KNX.
8:00—Evening Concert, KFAC.
8:00—Chicago Theatre, KHJ-KGB-KVOE.
8:15—Lanny Ross, KNX.
10:00—Lucky Lager Dance Time, KFAC.
11:00—Philharmonia, KECA.

Public Affairs—News

7:30—Bob Garred, KNX.
7:45—Nelson Pringle, KNX.
7:45—Sam Hayes, KFI.
9:00—John B. Hughes, KHJ-KGB-KVOE.
12:00—Broadway News, KHJ.
1:45—Boake Carter, KHJ-KGB-KFXM-KVOE.
4:00—Fulton Lewis, KHJ-KGB-KGB.
4:45—Frank Hingman, KFI.
5:00—Broadway News, KHJ.
5:30—Bill Henry, KNX.
5:55—Elmer Davis, KNX.
6:00—Gabriel Heatter, KHJ-KGB.
7:00—John B. Hughes, KHJ-KGB-KVOE.
7:45—Robert Arden, KFWB.
8:45—Roberts & Henry, KMPC.
9:15—Sizing Up News, KHJ-KGB-KVOE.
9:30—Fulton Lewis, KHJ-KGB.
9:45—Rodriguez & Sutherland, KECA.
10:00—Bob Garred, KNX.
10:00—Richfield News, KFI.
10:30—Inside the News (Thrifty Drug) KFI.

Sports—Comment

6:15—Sports Roundup, KECA.
6:30—Sports Page, KMPC.
10:15—Bowling Notes, KFWB.

KNTR	KFI	KECA	KHJ	KFVB	KFSG	KGFJ	KFXM	KFAC	KGER
KFSD	KMPC	KIEV	KFWB	KNX	KRKD	KPPC	KFOX	KGB	KVOE
570	640	780	930	1020	1150	1230	1240	1330	1390
600	710	970	980	1070			1280	1380	1490

KNX—10, Life Can Be Beautiful; 10:15, Woman in White; 10:30, Right to Happiness; 10:45, Dave Lane Songs.
KHJ—10, News; 10:15, Helen Holden; 10:30, Front Page Farrell; 10:45, Eddie Albright.
KECA—10, Vance and Lila; 10:15, Breakfast at Sardi's; 10:45, War News.
KFWB—10, Music; 10:15, Pop. Orch.; 10:45, News.
KMPC—10, Andy & Virginia; 10:30, Lifelong Learning; 10:45, News.
KMTR—10, Our Saviour's Lutheran Church; 10:15, Clifford Clinton; 10:30, Floyd B. Johnson; 10:45, Voice of Health.
KFAC—10, Serenade; 10:30, News; 10:45, Congregational Church.
KGFJ—10, News; 10:15, Voice of Health; 10:30, Music.
KRKD—10, Paddock Flashes; 10:15, Talk; 10:30, Voice of Government; 10:45, News; 10:50, Music.
KFOX—10, News; 10:15, Varieties; 10:30, Second Cup of Coffee; 10:45, Vera Morris.
KGER—10, News; 10:05, Full Gospel; 10:15, Helen Markham; 10:30, Bright Corner; 10:45, Sunshine Pastor.
KFXM—10, News; 10:15, Organ; 10:30, Front Page Farrell.
KFSD—10, America Calling; 10:15, Breakfast at Sardi's; 10:45, War News.
KGB—10, News; 10:15, Molly Morse; 10:30, Front Page Farrell; 10:45, News.
KFVB—10, Midsomorn's Serenade; 10:30, Union Rescue Mission.
KVOE—10, News; 10:15, Helen Holden; 10:30, Front Page Farrell.

11 A. M. to 12 Noon

HEAR CHEF MILANI
"Dinner for 4,
a Dollar No More"
KMPC—11:00 A. M.

KFI—11, Light of the World; 11:15, Mystery Man; 11:30, Valiant Lady; 11:45, Arnold Grimm's Daughter.
KNX—11, Bright Horizon; 11:15, Aunt Jenny's Stories; 11:30, Fletcher Wiley; 11:45, Kate Hopkins.
KHJ—11, Victor Lindlahr; 11:30, Market Place; 11:45, Carnation Bouquet.
KECA—11, Romantiquins; 11:15, Viennese Ensemble; 11:30, Into the Light; 11:45, Care of Aggie Horn.
KFWB—11, Pop. Orch.; 11:30, Al Jarvis.
KMPC—11, Chef Milani; 11:30, Council of Beauty; 11:45, Farm Journal.
KMTR—11, Dr. Talbot; 11:30, Music; 11:45, Dr. Lovell.
KFAC—11, Les Adams; 11:30, Polly Patterson.
KGFJ—11, News; 11:15, Music; 11:30, Rhythm Roundup.
KRKD—11, Matamoros, Pianist; 11:15, Music; 11:30, News; 11:45, Music.
KFOX—11, Huntington Park; 11:05, Records; 11:30, News; 11:45, Dapper Dan.
KGER—11, News; 11:15, Purple Mules; 11:45, Music.
KFXM—11, Pop. Orch.; 11:15, Colonial Orch.; 11:30, Meet the Band; 11:45, America Talking.
KFSN—11, On With Dance; 11:15, P.-T. A. Program; 11:30, Into the Light; 11:45, News.
KGB—11, Cedric Foster; 11:15, Colonial Network Orch.
KFVB—11, News; 11:15, Music; 11:30, Pianos; 11:45, Violet Schram.
KVOE—11, Cedric Foster; 11:15, Colonial Network Orch.; 11:30, Jubilee Four; 11:45, Christmas Poetry.

12 Noon to 1 P. M.

KFI—12, Farm Reporter; 12:15, Ma Perkins; 12:30, Pepper Young's Family; 12:45, Vic and Sade.
KNX—12, Man I Married; 12:15, Manning, News; 12:30, News, Garred; 12:45, Music; 12:45, Woman of Courage.
KHJ—12, Broadway News; 12:15, Homemakers Club; 12:45, Bookworm.
KECA—12, Orphans of Divorce; 12:15, Honeymoon Hill; 12:30, John's Other Wife; 12:45, Just Plain Bill.
KFWB—12, Al Jarvis; 12:30, News; 12:45, Jubilee.

KMPC—12, High Noon; 12:15, News; 12:30, Peter Potter.
KMTR—12, Spec. Events; 12:30, Music; 12:45, Old Prospector.
KFAC—12, Luncheon Concert; 12:30, News; 12:45, Music.
KGFJ—12, News; 12:15, Pan-American Review; 12:30, City Dwellers; 12:45, Let's Listen.
KRKD—12, Music; 12:30, Saddle Pals.
KFOX—12, Dance Time; 12:15, News; 12:30, Kitchen Garden; 12:45, Science of Mind.
KGER—12, News; 12:05, Desert Man; 12:15, Officials; 12:30, Music.
KFXM—12, Singin' Sam; 12:15, News; 12:30, Music; 12:45, Music, News.
KFSN—12, Orphans of Divorce; 12:15, Amanda of Honeymoon Hill; 12:30, John's Other Wife; 12:45, Just Plain Bill.
KGB—12, News; 12:15, Dr. Jones; 12:30, Airliners; 12:45, Bookworm.
KFVB—12, Editor of Air; 12:30, Luncheon Music; 12:45, Violet Schram.
KVOE—12, News; 12:15, Luncheon Dance; 12:30, Airliners; 12:45, Bookworm.

1 to 2 P. M.

KFI—1, Backstage Wife; 1:15, Stella Dallas; 1:30, Lorenzo Jones; 1:45, Young Wilder Brown.
KNX—1, Stepmother; 1:15, Myrt and Marge; 1:30, Landt Trio; 1:45, News.
KHJ—1, Mutual Goes Calling; 1:30, Johnson Family; 1:45, Boake Carter.
KECA—1, News; 1:15, Dearest Mother; 1:30, Club Matinee; 1:55, Records.
KFWB—1:30, Hollywood Boulevard Quiz; 1:45, H. Horlick Orch.
KMPC—1, Peter Potter; 1:30, Cameros in Cellophane.
KMTR—1, News Reel; 1:15, Spec. Events.
KFAC—1, Science of Mind; 1:15, Music; 1:30, Les Adams.
KGFJ—1, News, Stocks; 1:15, Strings; 1:30, Matinee Melodies.
KRKD—1, Music; 1:15, Venna Taylor & Santaella; 1:30, Music; 1:45, News, Music.
KFOX—1, Lucia; 1:15, Classified; 1:30, Christian Science; 1:45, Blues.
KGER—1, News; 1:05, Music; 1:30, Spanish Trio.
KFXM—1, Mutual Goes Calling; 1:30, Johnson Family; 1:45, Boake Carter.
KFSN—1, News; 1:15, Sky Room Sketches; 1:30, Ann Gibson; 1:45, Ad Club; 1:50, News.
KGB—1, Mutual Goes Calling; 1:30, Johnson Family; 1:45, Boake Carter.
KFVB—1, News; 1:15, Moods to Music; 1:45, Vocal Varieties.
KVOE—1, Mutual Goes Calling; 1:30, Johnson Family; 1:45, Boake Carter.

2 to 3 P. M.

HEAR PIERRE
Maestro of the
Chafing Dish
With Marion Lee
WOMAN'S WORLD
2 p.m.—KMTR

KFI—2, When a Girl Marries; 2:15, Forti's Cakes; Life; 2:30, We the Abbotts; 2:45, Mary Marlin.
KNX—2, Wheatena Playhouse; 2:15, Road of Life; 2:30, O'Neills; 2:45, Scattergood Baines.
KHJ—2, John Sturgess; 2:15, Music Depreciation; 2:30, News; 2:45, Let's Play Bridge.
KECA—2, Classic Hour.
KFWB—2, Pop. Orch.; 2:30, News and Music.
KGFJ—2, Sands of Time; 2:30, Fiesta Time; 2:45, News.
KMTR—2, Woman's World (with Pierre).
KFAC—2, Music; 2:15, Salvation Army; 2:30, Music; 2:45, J. Newton Yates, Organ.
KGFJ—2, News, Stocks; 2:15, Philharmonic Reporter; 2:30, Civic; 2:30, Carolyn Cro; 2:45, Music.
KRKD—2, Race Resume; 2:05, Music; 2:30, News; 2:45, Music.

WEDNESDAY Programs

DECEMBER 31, 1941

8 to 9 A. M.

KFI—8, Johnny Murray; 8:15, Art Baker; 8:30, News; 8:45, David Harum.
KNX—8, Treat Time; 8:15, Your Neighbor; 8:30, Betty Crocker; 8:45, Stories America Loves.
KHJ—8, Breakfast Club; 8:30, News; 8:45, As the Twig Is Bent.
KECA—8, Musical Clock; 8:15, Breakfast Club; 8:30, News; 8:45, Robert Lee Johnson.
KFWB—8, Breakfast Club.
KMPC—8, Andy and Virginia; 8:15, Markets and Sports; 8:30, Calfy Daily Word.
KMTR—8, Spanish Hour.
KFAC—8, Country Church; 8:30, Garden School; 8:45, Mildred Lager.
KGFJ—8, News, Stocks; 8:15, Breakfast Serenade; 8:45, Dr. Wiseman.
KRKD—8, Music; 8:30, News; 8:35, Music.
KFOX—8, News; 8:15, Record Review; 8:45, Classified.
KGER—8, News; 8:05, Soul Patrol; 8:15, Misspah; 8:45, Rev. Bennington.
KFXM—8, Breakfast Club; 8:15, Sunshine Service; 8:45, As the Twig Is Bent.
KFSD—8, On With the Dance; 8:15, Good Cheer; 8:30, News; 8:45, National Farm and Home Hour.
KGB—8, Breakfast Club; 8:30, News; 8:45, As the Twig Is Bent.
KFVB—8, Covered Wagon Jubilee.
KVOE—8, Breakfast Club; 8:30, News; 8:45, As the Twig Is Bent.

9 to 10 A. M.

KFI—9, What's Doing; 9:15, Miranda's Garden Patch; 9:30, News; 9:45, Road of Life.
KNX—9, Kate Smith; 9:15, Big Sister; 9:30, Romance of Helen Trent; 9:45, Our Gal Sunday.
KHJ—9, John R. Hughes; 9:15, Norma Young; 9:45, Music, I'll Find My Way.
KFWB—9:30, News; 9:45, Pop. Orch.

MON. THRU FRI.
HERE'S to the LADIES
Certified SURE-FRESH
Fruits & Vegetables
9:30 AM KECA

KECA—9, Andrial Continentals; 9:15, Gwen Williams; 9:30, Here's to the Ladies (Certified Sure-Fresh); 9:45, Musical Mysteries.
KMPC—9, News; 9:15, Hollywood Way to Glamour; 9:30, Family Bible; 9:45, News.
KMTR—9, Music; 9:15, Health; 9:30, W. B. Record; 9:45, Volney James.
KFAC—9, Unity Viewpoint; 9:15, Voice of Health; 9:30, Music; 9:45, Tall Philosopher.
KGFJ—9, News, Stocks; 9:15, Don Bailey; 9:30, Waltz Time.
KRKD—9, Sagebrush Serenade; 9:30, Music; 9:45, News.
KFOX—9, Firebrands for Jesus; 9:45, Midsomorn Melodies.
KGER—9, News; 9:05, Rev. W. C. Parham; 9:15, March Ahead of Time; 9:30, Revival; 9:45, Full Gospel.
KFXM—9, News; 9:15, Pop. Orch.; 9:30, Woman's Program.
KFSD—9:30, Hal Curtis; 9:45, Helen Hiett.
KHJ—9, John B. Hughes; 9:15, Ben Girl; 9:15, Music, I'll Find My Way.
KFVB—9, Waltz; 9:15, News; 9:30, Dr. Richardson; 9:45, Parade.
KVOE—9, John B. Hughes; 9:15, Federal Music; 9:30, Monitor News; 9:45, Music, I'll Find My Way.

10 to 11 A. M.

KFI—10, Agnes White; 10:15, Bea Johnson; 10:30, Bachelor's Children; 10:45, Dr. Kate.

KFOX-2, News: 2:15, Civic: 2:30, Lost Pets: 2:45, Just Relax.
 KGER-2, News: 2:05, Music: 2:15, P. T. A.: 2:30, Long Beach Band.
 KFNM-2, John Sturgess: 2:15, Music Depreciation: 2:30, News: 2:45, Civic Spotlight.
 KFSD-2, Musical Soiree: 2:15, News: 2:30, Listening Time: 2:45, Wayne Ann Dine.
 KGB-2, Investment Problems: 2:15, Red Cross: 2:30, News: 2:45, Let's Play Bridge.
 KFVD-2, Music Box: 2:15, Organ: 2:30, Romantic Rhythm.
 KVOE-2, John Sturgess: 2:15, Music Depreciation: 2:30, News: 2:45, Let's Play Bridge.

3 to 4 P. M.

KFI-3, Right to Happiness: 3:15, Lone Journey: 3:30, Against the Storm: 3:45, One Word Jackpot: 3:50, News.
 KNN-3, Joyce Jordan: 3:15, Edgar Harrison Willemann: 3:30, Frank Parker, Songs: 3:45, Nancy Dixon, Shopping Guide.
 KHJ-3, Haven of Rest: 3:30, Dine-Dance Parade: 3:45, Musical Matinee: 3:55, Forest Lawn.
 KECA-3, Between the Bookends: 3:15, What's Doing: 3:45, Unclassical Hour.
 KFVB-3, News, Music: 3:15, Pop. Orch.: 3:45, News.
 KMPC-3, Johnny Olson.
 KMTR-3:15, D. C. Tracy: 3:30, Plains: 3:45, Spec. Events.
 KFAC-3, Music: 3:15, Symphony.
 KGFJ-3, News, Sticks: 3:15, Organ: 3:30, Concert Melodies.
 KRKD-3, Music: 3:30, News, Music.
 KFOX-3, Musical Roundup: 3:30, Anita Boyer: 3:45, Recital Time.
 KGER-3, News: 3:05, Music: 3:20, Long Beach Band.
 KFNM-3, Haven of Rest: 3:30, Trading Post: 3:45, Musical Matinee.
 KFSD-3, Between Bookends: 3:15, Public Service: 3:30, News: 3:45, Symphonies of Sage.
 KGB-3, Ben Sweetland: 3:15, Uncle Jimmy: 3:30, Off the Record: 3:45, Monitor News.
 KFVD-3, News: 3:15, Pop. Favorites: 3:30, Novelty Notes: 3:45, Rhythm.
 KVOE-3, Haven of Rest: 3:30, Bargain Counter.

4 to 5 P. M.

KFI-1, Art Baker's Notebook: 4:30, Jack Owens and Robert Mitchell: 4:45, Frank Bingham.
 KXX-4, Second Mrs. Burton: 4:15, Young Dr. Malone: 4:30, News: 4:35, Galen Drake.
 KHJ-4, Fulton Lewis: 4:15, Here's Morgan: 4:30, Royal Arch Gunnison: 4:45, Orphan Annie.
 KECA-4, News: 4:15, Mr. Keen: 4:45, Superman.
 KFVB-4, Don Milligan: 4:30, Music & News: 4:45, Stuart Hamblen.
 KMPC-4, Sweet and Low: 4:15, Meet the Author: 4:30, News: 4:45, Take It Easy.
 KMTR-4, Lyman Smith: 4:15, Clifford Clinton: 4:30, Spec. Events: 4:45, Santaelia Ensemble.
 KFAC-4, Symphony: 4:15, Music: 4:30, L. A. City College.
 KGFJ-4, News: 4:15, Tea Time: 4:30, Memory Time.
 KRKD-4, Music: 4:15, MovieLand Quiz: 4:30, Music: 4:45, News.
 KFOX-4, News: 4:15, Jamboree: 4:45, Music.
 KGER-4, News: 4:15, George Strange: 4:30, Prophecy Speaks.
 KFNM-4, Fulton Lewis: 4:15, Here's Morgan: 4:30, Pop. Orch: 4:45, Orphan Annie.
 KFSD-4, Hal Styles: 4:15, Mr. Keen: 4:30, Madame Kriete: 4:45, H. Ball Trio.

RGB-4, Fulton Lewis: 4:15, Here's Morgan: 4:30, Royal Arch Gunnison: 4:45, Orphan Annie.
 KFVD-4, 90-90 Club: 4:15, Tea Time Music: 4:30, News.
 KVOE-4, Fulton Lewis: 4:15, Here's Morgan: 4:30, Royal Arch Gunnison: 4:45, Orphan Annie.

5 to 6 P. M.

KFI-5, Don Winslow: 5:15, Bridge Club: 5:30, Music by Sweeten: 5:45, News.
 KXX-5, Galen Drake: 5:15, Lone Journey: 5:30, Bill Henry: 5:45, Garred, News: 5:55, Davis, News.
 KHJ-5, Broadway News: 5:15, Shafter Parker's Circus: 5:30, Capt. Midnight: 5:45, Jack Armstrong.
 KECA-5, Layman's Views of News: 5:15, News: 5:30, Capt. Quiz: 5:45, Tom Mix.
 KMPC-5, Stuart Hamblen.
 KRKD-5, Five O'Clock Whistle: 5:15, News: 5:30, Uncle Harry.
 KMTR-5, Dr. Davies: 5:30, Music.
 KFAC-5, News: 5:15, Music: 5:30, Whoa Bill Club.
 KGFJ-5, News: 5:15, Music: 5:30, Sport Secrets: 5:45, Music.
 KRKD-5, Songs of Saddle: 5:30, Race Results: 5:45, News.
 KFOX-5, Sunshine Pastor: 5:30, Rainbow Rangers: 5:45, Dick Ross.
 KGER-5, News: 5:05, Latin Hour.
 KFNM-5, World Through a Window: 5:15, Shafter Parker's Circus: 5:30, Capt. Midnight: 5:45, Jack Armstrong.
 KFSD-5, News: 5:15, Flying Patrol: 5:30, News: 5:45, Tom Mix.
 KGB-5, Superman: 5:15, Shafter Parker's Circus: 5:30, Capt. Midnight: 5:45, Jack Armstrong.

6 to 7 P. M.

KFI-6, Fred Waring: 6:15, Gordon Jenkins Music: 6:30, Manchester Biddy: 6:45, News: 6:50.
 KXX-6, Tonight's Best Bays: 6:30, Big Town.
 KHJ-6, Gabriel Heatter: 6:15, News, Stearns: 6:30, Adventures in Melody.
 KECA-6, Adventures in Hollywood: 6:15, Sports Roundup: 6:30, Penthouse Party.
 KMPC-6, News: 6:15, Oregon Land Man: 6:30, Sports Page: 6:45, Table for Two.
 KFVB-6, News: 6:15, In the Gloaming: 6:30, Music: 6:45, Fight for Freedom.
 KMTR-6, Irwin Allen: 6:15, News Reel: 6:30, Pay Day: 6:45, Ed Robbin.
 KFAC-6, Music for Everyone.
 KGFJ-6, News, Italian Melodies: 6:30, Fannie Reinhart.
 KRKD-6, Concert Music: 6:45, Music.
 KFOX-6, News, Sports: 6:15, Music: 6:30, Tex Owens: 6:45, Meet the Band.
 KGER-6, News: 6:15, Music.
 KFNM-6, News: 6:05, Technicians: 6:30, Pop. Orch.: 6:45, Children's Playhouse.
 KFSD-6, Citizens Jury: 6:30, Penthouse Party.
 KGB-6, Gabriel Heatter: 6:15, News, Stearns: 6:30, Adventures in Melody.
 KVOE-6, Orange County News: 6:15, News: 6:30, Adventures in Melody.

7 to 8 P. M.

KFI-7, Kay Kyser's Musical College.
 KXX-7, G. Miller Orch: 7:15, News, Garred: 7:30, L. Gluskin Orch.: 7:30, Romance of the Ranchos (Title Insurance and Trust Co.).

WEDNESDAYS
7:30 - KNX

ROMANCE of the RANCHOS



Presented by
TITLE INSURANCE AND TRUST CO.

KHJ-7, News & Views: 7:15, Spotlight Bands: 7:30, Lone Ranger.
 KECA-7, American Melody Hour: 7:30, News Here and Abroad: 7:45, News.
 KFAC-7, Pop. Orch.: 7:30, News: 7:45, Robert Arden.
 KMPC-7, Strollin' Tom: 7:15, Masters Hour.
 KMTR-7, Spec. Events: 7:15, Clifford E. Clinton: 7:30, Dr. Michelson.
 KFAC-7, Music America Loves: 7:45, News.
 KGFJ-7, Spanish Hour.
 KRKD-7, News: 7:15, Three Quarter Time: 7:30, Do You Know?
 KPFC-7, Pasadena Music Festival: 7:15, Organ Recital: 7:30, Musical.
 KFOX-7, Daily Bread: 7:15, Salon Jazz: 7:30, Semi-Classical: 7:45, Robert Arden.
 KGER-7, News: 7:05, Jewish Hour.
 KFSD-7, Foursquare Crusaders.
 KFSD-7, American Melody Hour: 7:30, Service.
 KHJ-7, News & Views: 7:15, Spotlight Bands: 7:30, Lone Ranger.
 KVOE-7, News & Views: 7:15, Spotlight Bands: 7:30, Lone Ranger.

8 to 9 P. M.

KFI-8, Frost Warnings: 8:05, Point Sublime: 8:30, Plantation Party.
 KXX-8, Amos 'n Andy: 8:15, Larry Ross, Songs: 8:30, Dr. Christian: 8:55, Winter, News.
 KHJ-8, Chicago Theater.
 KECA-8, Quiz Kids: 8:30, Manhattan at Midnight.
 KFVB-8, News: 8:15, Pop. Orch.: 8:45, Music.
 KMPC-8, News: 8:15, Salon Moderne: 8:30, Hollywood on Parade: 8:45, Roberts and Henry.
 KMTR-8, Spec. Events.
 KFAC-8, Evening Concert.
 KGFJ-8, News: 8:15, Music.
 KPFC-8, Studio Devotions: 8:30, Musical: 8:45, Huntington Memorial Hospital.
 KFOX-8, Rev. Russell: 8:30, Music.
 KGER-8, News: 8:05, Spanish Hour.
 KFSD-8, Quiz Kids: 8:30, Manhattan at Midnight.
 KGB-8, Chicago Theater.
 KVOE-8, Chicago Theater.

9 to 10 P. M.

KFI-9, Eddie Cantor: 9:30, Mr. District Attorney.
 KXX-9, Texaco Star Theatre.
 KHJ-9, News: 9:15, Cal Tinney: 9:30, Fulton Lewis: 9:45, R. Noble Orch.
 KECA-9, Easy Aces: 9:15, Army Camp News: 9:30, News: 9:45, Rodriguez and Sutherland.
 KFVB-9, Sara Langman: 9:30, News: 9:45, Piano Paintings.

KMPC-9, Peter Potter.
 KMTR-9, Floyd Johnson: 9:30, Spec. Events: 9:45, B. Brooks Orch.
 KGFJ-9, News: 9:15, Music: 9:30, State Guard: 9:45, Syncopated Symphony.
 KFAC-9, Evening Concert.
 KPFC-9, Christmas Music.
 KFOX-9, Church of Christ: 9:15, News: 9:30, Rhythm Time.
 KGER-9, News: 9:05, Music.
 KFNM-9:30, News: 9:45, Cal Tinney.
 KFSD-9:15, Larry Larrimore: 9:45, Spirit of I.L.F.E.
 KFSD-9, Easy Aces: 9:15, Army Camp News: 9:30, News: 9:45, On With Dance.
 KGB-9, News: 9:15, Cal Tinney: 9:30, Fulton Lewis: 9:45, R. Noble Orch.
 KVOE-9, News: 9:15, Cal Tinney: 9:30, Fulton Lewis: 9:45, R. Noble Orch.

10 to 11 P. M.

KFI-10, Richfield News: 10:15, Nothing But Pralse: 10:20, G. Miller Orch.: 10:30, Inside the News (Thrifty Drug): 10:45, H. Busse Orch.: 10:55, Music.
 KXX-10, Garred, News: 10:15, World Today: 10:30, New Year's Eve Dance.
 KHJ-10, Continuous Newsreel.
 KECA-10, Basin St. Chamber Music: 10:30, Records: 10:45, B. Wilde Orch.: 10:55, News.
 KFVB-10, Let's Dance: 10:15, Bowling Notes: 10:30, Dance Tonight.
 KMPC-10, Music City: 10:15, News: 10:30, C. Kennedy Trio: 10:45, Dancing Party.
 KMTR-10, Viennese Ensemble: 10:15, B. Averill Orch.: 10:30, Rhumba Orch.
 KFAC-10, Lucky Lager Dance Time.
 KGFJ-10, News: 10:15, Magic Theater: 10:30, Extra Girl: 10:45, Music.
 KFOX-10, Ross Ballroom: 10:15, Laura Floor: 10:30, Majestic Ballroom: 10:45, Pop. Orch.
 KGER-10, News: 10:10, Music.
 KFNM-10, News and Views: 10:30, Sportlight: 10:45, Dance Orch.
 KFSG-10:15, Drama: 10:30, Clifford Hardy.
 KFSD-10, H. Busse Orch.: 10:30, S. Kenton Orch.
 KGB-10, George Bacon: 10:30, Dance Orch.
 KVOE-10, H. Heidt Orch.: 10:30, Dance Orch.

11 to 12 Midnight

KFI-11, News: 11:15, J. Walsh Orch.: 11:30, P. Whiteman Orch.: 11:55, News.
 KXX-11, News, Manning: 11:15, New Year's Eve Dance.
 KHJ-11, B. Crosby Orch.: 11:30, H. Heidt Orch.: 11:45, Here's Morgan.
 KECA-11, Philharmonia.
 KFVB-11:30, Music You Want.
 KMPC-11, Fun House.
 KMTR-11, H. Henry Orch.: 11:15, Clifford Clinton.
 KFAC-11, Lucky Lager Dance Time.
 KGFJ-11, News: 11:15, Organ: 11:30, Buccaneer's Barbaree.
 KFOX-11, Music.
 KFNM-11, Voice of Demon Darkness: 11:15, B. Crosby Orch.: 11:30, H. Heidt Orch.
 KFSG-11, Larry Larrimore.
 KFSD-11, This Moving World: 11:15, J. Walsh Orch.: 11:30, J. Grier Orch.: 11:45, News.
 KGB-11, B. Crosby Orch.: 11:30, H. Heidt Orch.
 KVOE-11, B. Crosby Orch.: 11:30, H. Heidt Orch.

More: KFSG

(Continued from Page 14)

cribed selections of the masters, make up the balance.

The broadcast programs of the various Foursquare ministers are as diversified as those sponsored by their leader of the mother station, KFSG, each being an important part of the local church activity.

To millions Aimee Semple McPherson is a woman of the headlines, but by those who see the thousands come and go, leaving to rebuild their lives,

having found again a firm ground on which to build better life, she is deeply appreciated.

A human dynamo, Sister McPherson works eighteen hours a day, directing her world-wide organization, preaching four to six times a week in her own pulpit, and teaching in the college. Not only sermons are prepared each week, but she is also the author of over 125 separate musical songs and compositions as well as five great sacred operas, and five full length hooks, her latest being "Give Me My Own God."

For a Perfect

BLEACH-OUT

on Your Cottons and Linens, Use

HY-PRO

LIQUID CLEANSER



KMTR	KFI	KECA	KHJ	KFVD	KFSG	KGFJ	KFXM	KFAC	KGER
KFSD	KMPC	KIEV	KFWB	KNX	KRKD	KPPC	KFOX	KGB	KVOE
570	640	790	930	1020	1150	1240	1330	1360	1490
600	710	870	980	1070	1230	1280	1360	1490	

THURSDAY Program Highlights

Morning Programs Appear in Lightface Type; Afternoon and Evening Programs in Boldface.

Variety

- 8:00—Johnny Murray, KFI.
- 9:00—Kate Smith, KNX.
- 9:30—Here's to the Ladies (Certified Sure-Fresh), KECA.
- 10:15—Tom Breneman, KECA.
- 11:00—Chef Milani, KMPC.
- 1:45—Club Matinee, KECA.
- 3:00—Between the Bookends, KECA-KFSD.
- 4:00—Chef Milani, KFSD.
- 4:00—Art Baker's Notebook, KFI
- 4:30—Speaking of Glamour, KECA.
- 6:00—Kraft Music Hall, KFI.
- 6:00—Major Bowes, KNX.
- 7:00—Rudy Vallee, KECA.
- 7:00—Xavier Cugat, KFI.
- 7:15—Spotlight Bands, KHJ-KGB-KFXM-KVOE.
- 7:15—Dear Mom, KNX.
- 7:30—Frank Fay, KFI.
- 8:00—Amos 'n' Andy, KNX.
- 8:15—Lum and Abner, KFI.
- 8:30—Fanny Brice and Frank Morgan, KFI.
- 9:00—Duffy's Tavern, KNX.
- 11:00—Lampighter, KHJ.

Drama

- 7:30—Whodunnit?, KNX.
- 8:30—Maudie's Diary, KNX.
- 9:00—Aldrich Family, KFI.
- 9:30—Death Valley Days, KNX.

Outstanding Music

- 12:00—Luncheon Concert, KFAC.
- 2:00—Classic Hour, KECA.
- 3:15—Maaterpieces, KFAC.
- 6:30—America Preferred, KHJ.
- 7:00—Glenn Miller, KNX.
- 7:15—Masters Hour, KMPC.
- 8:00—Standard Symphony, KHJ-KVOE-KFXM-KGB.
- 8:00—Evening Concert, KFAC.
- 8:05—Pleasure Time, KFI.
- 8:15—Lanny Ross, KNX.

10:00—Lucky Lager Dance Time, KFAC.

10:30—Masterworks, KNX.

11:00—Philharmonia, KECA.

Public Affairs—News

- 7:30—Bob Garred, KNX.
- 7:45—Nelson Pringle, KNX.
- 7:45—Sam Hayes, KFI.
- 9:00—John B. Hughes, KHJ-KGB-KVOE.
- 12:00—Broadway News, KHJ.
- 1:45—Boake Carter, KHJ-KGB-KFXM-KVOE.
- 4:00—Fulton Lewis, KHJ-KGB-KVOE-KFXM.
- 4:45—H. V. Kaltenborn, KFI.
- 5:00—Broadway News, KHJ.
- 5:30—Bill Henry, KNX.
- 5:55—Elmer Davis, KNX.
- 6:00—Gabriel Heatter, KHJ.
- 7:00—Raymond Gram Swing, KHJ-KGB-KFXM-KVOE.
- 7:30—Johannes Steel, KHJ.
- 7:45—Robert A. Allen, KFWR.
- 8:00—March of Time, KECA-KFSD.
- 8:45—Roberts & Henry, KMPC.
- 9:30—Fulton Lewis, KHJ-KGB-KVOE-KFXM.
- 9:45—Rodriguez & Sutherland, KECA.

10:00—Town Meeting, KECA-KFSD.

10:00—Richfield News, KFI.

10:30—Inside the News (Thrifty Drug), KFI.

Sports—Comment

- 10:45—Rose Bowl Game, KFI.
- 10:45—Cotton Bowl Game, KHJ-KGB-KFXM-KVOE.
- 11:00—Fordham vs. Missouri, KECA.
- 11:00—Orange Bowl Game, KNX.
- 7:45—Inside of Sports, KHJ-KGB-KVOE.
- 10:15—Bowling Notes, KFWR.

THURSDAY Programs

JANUARY 1, 1942

8 to 9 A. M.

- KFI—8, Johnny Murray; 8:15, Minstrel Program; 8:30, News; 8:45, David Harum.
- KNX—8, Rita Murray; 8:15, Your Neighbor; 8:30, Hymns of All Churches; 8:45, Stories American Loves.
- KHJ—8, Breakfast Club; 8:30, News; 8:45, As Twix Is Bent.
- KECA—8, Musical Clock; 8:15, Breakfast Club; 8:30, News; 8:45, Robert Lee Johnson.
- KFWB—8, Melodies; 8:15, News; 8:30, Pop. Orch.
- KMPC—8, Andy & Virginia; 8:15, Markets and Sports; 8:30, Unity Daily Word.
- KMTR—8, Spanish; 8:45, Religious.
- KEFA—8, Country Church; 8:30, Music; 8:45, Mildred Lager.
- KGFJ—8, News; 8:15, Breakfast Serenade; 8:45, Dr. Wiseman.
- KRKD—8, Music; 8:30, News, Music.
- KFOX—8, News; 8:15, Records; 8:45, Classified.
- KGER—8, News, Soul Patrol; 8:15, Mizpah; 8:45, Rev. Bennington.
- KFXM—8, Breakfast Club; 8:15, Sunshine Service; 8:45, As Twix Is Bent.
- KFSJ—8, Breakfast Club; 8:15, Good Cheer; 8:30, News; 8:45, National Farm and Home Hour.
- KGB—8, Breakfast Club; 8:30, News; 8:45, As Twix Is Bent.
- KFVD—8, Covered Wagon Jubilee.
- KVOE—8, Breakfast Club; 8:30, News; 8:45, As Twix Is Bent.

9 to 10 A. M.

- KFI—9, What's Doing; 9:15, Miranda's Garden Patch; 9:30, News; 9:45, Road of Life.
- KNX—9, Kate Smith; 9:15, Big Sister; 9:30, Romance of Helen Trent; 9:45, Our Gal Sunday.
- KHJ—9, John B. Hughes; 9:15, Norma Young; 9:45, Navy Band; 9:30, I'll Find My Way.
- KECA—9, Andriin Continentals; 9:15, Betty Randall; 9:30, Here's to the Ladies (Certified Sure-Fresh); 9:45, Musical Mysteries.
- KFWB—9, Pop. Orch.; 9:30, News; 9:45, Pop. Orch.
- KMPC—9, News; 9:15, Hollywood Way to Glamour; 9:30, Family Bible; 9:45, News.

10 to 11 A. M.

- KFI—10, Agnes White; 10:15, Bess Johnson; 10:30, Bachelor's Children; 10:45, Rose Bowl Game from Durham, N. C.
- KNX—10, Life Can Be Beautiful; 10:15, Woman in White; 10:30, Right to Happiness; 10:45, Mary Lee Taylor.
- KHJ—10, News; 10:15, Helen Holden; 10:30, Front Page Farrell; 10:45, Cotton Bowl Football Game.
- KEFA—10, Vance and Lila; 10:15, Breakfast at Sardi's; 10:45, War News.
- KFWB—10, News; 10:15, Pop. Orch.; 10:45, News.

- KMPC—10, Andy & Virginia; 10:30, Song Shop; 10:45, News.
- KMTR—10, Our Saviour's Lutheran Church; 10:15, Clifford Clinton; 10:30, Floyd Johnson; 10:45, Voice of Health.
- KECA—10, Serenade; 10:30, News; 10:45, Congregational Church.
- KGFJ—10, News; 10:15, Voice of Health; 10:30, Music.
- KRKD—10, Paddock Flashes; 10:15, Talk; 10:30, Voice of Government; 10:45, News; 10:50, Music.
- KFOX—10, News; 10:15, Religious; 10:30, 2nd Cup of Coffee; 10:45, Concert Miniature.
- KGER—10, News; 10:05, Full Gospel; 10:15, Kingdom Within; 10:30, Sunshine Pastor.
- KFXM—10, News; 10:15, Organ; 10:30, Front Page Farrell; 10:45, Cotton Bowl Game.
- KFSD—10, America Calling; 10:15, Breakfast at Sardi's; 10:45, War News.
- KGB—10, News; 10:15, Diets for Defense; 10:30, Front Page Farrell; 10:45, Cotton Bowl Game.
- KFVD—10, Morning Serenade; 10:30, Union Rescue Mission.
- KVOE—10, News; 10:15, Helen Holden; 10:30, Front Page Farrell; 10:45, Cotton Bowl Game.

11 A. M. to 12 Noon

HEAR CHEF MILANI
"Dinner for 4,
a Dollar No More"
KMPC—11:00 A. M.

- KFI—11, Rose Bowl Game.
- KNN—11, Bright Horizon; 11:15, Aunt Jenny's Stories; 11:30, Fletcher Wiley; 11:45, Kate Hopkins.
- KHJ—11, Cotton Bowl Game.
- KECA—11, Fordham vs. Missouri, Football.
- KFWB—11, Pop. Orch.; 11:30, Al Jarvis.
- KMPC—11, Chef Milani; 11:30, Melody Journey; 11:45, Farm Journal.
- KMTR—11, Dr. Talbot; 11:30, Music; 11:45, Dr. J. A. Lovell.
- KFA—11, Les Adams; 11:30, Polly Patterson.
- KGFJ—11, News; 11:15, Music; 11:30, Rhythm Roundup.
- KRKD—11, Matamoros, Piano; 11:15, Music; 11:30, News; 11:45, Music.
- KFOX—11, Huntington Park; 11:05, Music; 11:30, News; 11:35, Music.
- KGER—11, News; 11:15, Purple Mules; 11:45, Music.
- KFXM—11, Cotton Bowl Game.
- KFSD—11, U.S.O. News; 11:05, On With Dance; 11:15, V. Lopez Orch.; 11:30, Into the Light; 11:45, News.
- KGB—11, Cotton Bowl Game.
- KFVD—11, News; 11:15, Musical Album; 11:30, Pianos; 11:45, Violet Schram.
- KVOE—11, Cotton Bowl Game.

12 Noon to 1 P. M.

- KFI—12, Rose Bowl Game.
- KNN—12, Man I Married; 12:15, Manning, News; 12:30, News, Garred; 12:35, Music; 12:45, Woman of Courage.
- KHJ—12, Broadway News; 12:15, Cotton Bowl Game.
- KECA—12, Fordham vs. Missouri.
- KFWB—12, Al Jarvis; 12:30, News; 12:45, Jubilee.
- KMPC—12, High Noon; 12:15, News; 12:30, Peter Potter.
- KMTR—12, Spec. Events; 12:45, Old Prospector.
- KEFA—12, Luncheon Concert; 12:30, News; 12:45, Music.
- KGFJ—12, News; 12:15, Pan-American Review; 12:30, City Dwellers; 12:45, Let's Listen.
- KRKD—12, Music; 12:30, Jimmie's Saddle Pala.
- KFOX—12, Tin Pan Alley; 12:15, News; 12:30, Garden School.
- KGER—12, News; 12:05, Desert Man; 12:15, Dept. of Agriculture; 12:30, Music.
- KFXM—12, Cotton Bowl Game.
- KFSD—12, Orphans of Divorce; 12:15, Amanda of Honeymoon Hill; 12:30, John's Other Wife; 12:45, Just Plain Bill.
- KGB—12, Cotton Bowl Game.
- KFVD—12, Music; 12:30, Luncheon Music; 12:45, Violet Schram.
- KVOE—12, Cotton Bowl Game.

1 to 2 P. M.

- KFI—1, Backstage Wife; 1:15, Stella Dallas; 1:30, Lorenzo Jones; 1:45, Young Widder Brown.
- KNN—1, Stepmother; 1:15, Myrt and Marge; 1:30, Landt Trio; 1:45, News.
- KHJ—1, Cotton Bowl Game; 1:30, Johnson Family; 1:45, Boake Carter.
- KECA—1, Fordham vs. Missouri; 1:45, Club Matinee; 1:55, News.
- KFWB—1:30, Hollywood Blvd. Quiz; 1:45, H. Horlick Orch.
- KMPC—1, Peter Potter; 1:30, Camerons in Cellophane.
- KMTR—1, News Reel; 1:15, Spec. Events; 1:30, Pension; 1:45, Spec. Events.
- KFA—1, Science of Mind; 1:15, Music; 1:30, Les Adams.
- KGFJ—1, News; 1:15, Strings Present; 1:30, Matinee Melodies.
- KRKD—1, Music; 1:15, Pat O'Shea & Santarella; 1:30, Music; 1:45, News, Music.
- KFOX—1, Lucrea; 1:15, Classified; 1:30, Christian Science Monitor Views the News; 1:45, Blues.
- KGER—1, News; 1:05, Officials; 1:20, Music; 1:30, Spanish Trio.
- KFXM—1, Cotton Bowl Game; 1:30, Johnson Family; 1:45, Boake Carter.
- KFSD—1, News; 1:15, Number Melodies; 1:30, Ann Gilson; 1:45, On With Dance; 1:55, News.
- KGB—1, Cotton Bowl Game; 1:30, Johnson Family; 1:45, Boake Carter.
- KFVD—1, News; 1:15, Moods in Music; 1:45, Vocal Varieties.
- KVOE—1, Cotton Bowl Game; 1:30, Johnson Family; 1:45, Boake Carter.

2 to 3 P. M.

- KFI—2, When a Girl Marries; 2:15, Portia Faces Life; 2:30, Wo the Abbots; 2:45, Mary Marlin.
- KNX—2, Wheatena Playhouse; 2:15, Road of Life; 2:30, O'Neills; 2:45, Scattergood Baines.
- KHJ—2:15, Music Depreciation; 2:30, News; 2:45, Let's Play Bridge.
- KECA—2, Classic Hour.
- KFWB—2, Pop. Orch.; 2:30, News, Music.
- KMPC—2, U. S. C. Forum; 2:15, Fleeta; 2:30, R. Corey Orch.; 2:45, News.
- KMTR—2, Woman's World.
- KFOX—2, Music; 2:15, County Federation; 2:30, Music; 2:45, Organ.
- KGFJ—2, News; 2:15, Civic; 2:30, Farm Credit Adm.; 2:45, Music.
- KRKD—2, Race Resume; 2:05, Music; 2:30, News; 2:45, Music.
- KFOX—2, News; 2:15, Civic; 2:30, Music; 2:45, Just Relax.
- KGER—2, News; 2:05, Music; 2:15, Gospel Echoes; 2:30, L. B. Band.
- KFXM—2:15, Music Depreciation; 2:30, News; 2:45, Civic Spotlight.
- KFSD—2, Chansonette; 2:15, News; 2:30, Balboa Park Organ.
- KGB—2:15, Music Depreciation; 2:30, News; 2:45, Let's Play Bridge.
- KFVD—2, Music Box; 2:15, Organ; 2:30, Romantic Rhythm.
- KVOE—2:15, Music Depreciation; 2:30, News; 2:45, Let's Play Bridge.

3 to 4 P. M.

- KFI—3, Right to Happiness; 3:15, Lone Journey; 3:30, Against the Storm; 3:45, One Word Jackpot; 3:50, News.
- KNX—3, Joyce Jordan; 3:15, Background for Living; 3:30, Musical Tapestry; 3:45, Nancy Dixon.
- KHJ—3, A. Rey Orch.; 3:15, Imagination; 3:30, Music; 3:45, Life and the Land.
- KECA—3, Between the Bookends; 3:15, What's Doing; 3:30, Unclassical Hour.
- KFWB—3, News, Music; 3:15, Pop. Orch.; 3:45, News.
- KMPC—3, Johnny Olson.
- KMTR—3:15, Eugenia Clair Flatto; 3:30, Piano; 3:45, Spec. Events.
- KEFA—3, Music; 3:15, Symphony.
- KGFJ—3, News, Stocks; 3:15, Organ; 3:30, Concert Melodies.
- KRKD—3, Music; 3:30, News, Music.
- KFOX—3, Musical Roundup; 3:30, Anita Boyer; 3:45, Recital Time.
- KGER—3, News; 3:05, Music; 3:20, Long Beach Band.
- KFXM—3, Floyd Johnson; 3:15, Imagination; 3:30, Trading Post; 3:45, Concert.

KFSD-3, Between Bookends: 3:15, Public Service; 3:30, News; 3:45, Symphonies of the Sage.
KGB-3, Ben Sweetland: 3:15, Uncle Jimmy; 3:30, Off the Record; 3:45, Monitor News; 3:55, Miracles of Faith.
KFVD-3, News: 3:15, Favorites: 3:30, Novelty Notes; 3:45, Band.
KVOE-3, A. Rey Orhr.; 3:15, Imagination; 3:30, Bargain Counter.

4 to 5 P. M.

KFI-4, Art Baker's Notebook: 4:30, The Katon Boys; 4:45, H. V. Kal tenborn.
KNX-4, Second Mrs. Burton: 4:15, Young Dr. Malone; 4:30, News; 4:35, Galen Drake.
KHJ-4, Fulton Lewis: 4:15, Here's Morgan; 4:25, Around the Ring; 4:30, Royal Arch Gunnison; 4:45, Orphan Annie.
KFA-4, News: 4:15, Mr. Keen; 4:30, Speaking of Glamour; 4:45, Superman.
KFWB-4, Don Milligan: 4:30, Music & News; 4:45, Stuart Hamblen.
KMPC-4, Sweet and Low: 4:15, Moments Musicale; 4:30, News; 4:45, Songs by Darrell.
KMTR-4, Lyman Smith: 4:15, Clifford Clinton; 4:30, Spec. Events; 4:45, Sautuella Ensemble.
KFAC-4, Music: 4:30, L. A. City College; 4:45, Christian Science.
KGFJ-4, News: 4:15, Tea Time; 4:30, Memory Time.
KRKL-4, Music: 4:15, Movieland Quiz; 4:30, Music; 4:45, News.
KFOX-4, News: 4:15, Jamboree; 4:45, Music.
KGER-4, News: 4:15, Geo. Strange; 4:30, Prophecy Speaks.
KFXM-4, Fulton Lewis: 4:15, Here's Morgan; 4:30, Pop. Orch.; 4:45, Orphan Annie.
KFSD-4, Chef Milant: 4:15, Mr. Keen; 4:30, Civil Service; 4:45, The Brians.
KGB-4, Fulton Lewis: 4:15, Here's Morgan; 4:25, Around the Ring; 4:30, Royal Arch Gunnison; 4:45, Orphan Annie.
KFVD-4, Piano Music: 4:15, Tea Time; 4:45, News.
KVOE-4, Fulton Lewis: 4:15, Here's Morgan; 4:25, Around the Ring; 4:30, Royal Arch Gunnison; 4:45, Orphan Annie.

5 to 6 P. M.

KFI-5, Don Winslow: 5:15, News Crier; 5:30, Jack Owens and Bob Mitchell; 5:45, Capt. Quiz.
KNX-5, Galen Drake: 5:15, Lone Journey; 5:30, Bill Henry; 5:45, Garred, News; 5:55, Davis, News.
KHJ-5, Broadway News: 5:15, Shafter Parker's Circus; 5:30, Capt. Midnight; 5:45, Jack Armstrong.
KFA-5, Sunshine Melodies: 5:15, News; 5:30, News of World; 5:45, Tom Mix.
KFWB-5, Stuart Hamblen.
KMPC-5, Five O'Clock Whistle: 5:15, News; 5:30, Uncle Harry.
KMTR-5, Dr. Davies; 5:30, Music.

KFAC-5, News: 5:15, Music: 5:30, Whom Bill Club.
KGFJ-5, News: 5:15, Music: 5:30, Sport Secrets; 5:45, Music.
KRKL-5, Songs of Saddle; 5:30, Race Results; 5:45, News.
KFOX-5, God's Sunshine; 5:30, Rainbow Rangers; 5:45, Dick Ross.
KFXM-5, World Through Window: 5:15, Shafter Parker; 5:30, Capt. Midnight; 5:45, Jack Armstrong.
KGER-5, News: 5:05, Latin Hour.
KGB-5, Superman; 5:15, Shafter Parker's Circus; 5:30, Capt. Midnight; 5:45, Jack Armstrong.
KFSD-5, News: 5:15, Flying Patrol; 5:30, News of World; 5:45, Tom Mix.
KVOE-5, Classified; 5:15, Shafter Parker's Circus; 5:30, Capt. Midnight; 5:45, Jack Armstrong.

6 to 7 P. M.

KFI-6, Kraft's Music Hall.
KFX-6, Major Bowes Amateur Hr.
KHJ-6, Gabriel Heatter; 6:15, News, Arlington; 6:30, America Preferred.
KFA-6, Adventures in Hollywood: 6:15, Sports Roundup; 6:30, Mayor Bowron; 6:45, Intermezzo.
KFWB-6, News: 6:15, In the Gloaming; 6:30, Music; 6:45, Fight for Freedom.
KMPC-6, News: 6:15, Oregon Land Man; 6:30, Sports Page; 6:45, Table for Two.
KGFJ-6, Music for Everyone.
KMTR-6, Irwin Allen; 6:15, News Reel; 6:30, Music; 6:45, Ed Robbin.
KGFJ-6, News, Italian Melodies: 6:30, The Bronze Hour.
KRKL-6, Concert: 6:45, Fishing Pala.
KFOX-6, News: 6:10, Sports; 6:15, Library Program; 6:30, Varieties; 6:45, Ben Levy Music.
KGER-6, News: 6:15, Music; 6:30, Manual Arts High.
KFXM-6, News: 6:05, Music; 6:15, News, Stearns; 6:30, Pop. Orch.; 6:45, Concert.
KFSD-6, Frontier Fighters: 6:15, Organ Contrasts; 6:30, Intermezzo.
KGB-6, KGB Presents: 6:15, News.
KVOE-6, Orange County News; 6:15, I Am An American; 6:30, America Preferred.

7 to 8 P. M.

KFI-7, Cugat's Rumba Revue: 7:30, Frank Fay.
KNX-7, G. Miller Orch.; 7:15, Dear Mom; 7:30, Whodunit.
KHJ-7, G. Miller Orch.; 7:15, Bill Spotlight Bands; 7:30, Johannes Steel; 7:45, Inside of Sports.
KFA-7, Rudy Vallee; 7:30, Capt. Quiz; 7:45, News.
KFWB-7, Pop. Orch.; 7:30, News; 7:45, Robert Arden.
KMPC-7, Strollin' Tom; 7:15, Master's Hour.
KMTR-7, Spec. Events; 7:15, Clifford E. Clinton; 7:30, Dr. Michelson.
KFA-7, Music America Loves: 7:45, News.
KGFJ-7, Spanish Hour.

KRKD-7, News: 7:15, Three-Quarter Time; 7:30, Do You Know?
KFOX-7, Daily Bread; 7:15, Salon Jazz; 7:30, Semi-Classical; 7:45, Robert Arden.
KGER-7, News: 7:05, Jewish Hour.
KFSG-7, Alnee Semple McPherson.
KFXM-7, Raymond Gram Swing; 7:15, Spotlight Bands; 7:30, Lone Ranger.
KFSD-7, Rudy Vallee; 7:30, Hillman and Clapper.
KHJ-7, Raymond Gram Swing; 7:15, Spotlight Bands; 7:30, Beauty That Endures; 7:45, Inside of Sports.
KVOE-7, Raymond G. Swing; 7:15, Spotlight Bands; 7:30, True to Life; 7:45, Inside of Sports.

8 to 9 P. M.

KFI-8, Frost Warnings; 8:05, Fred Waring; 8:15, Lum and Abner; 8:30, Fanny Brice and Frank Morgan.
KNX-8, Amos 'n' Andy; 8:15, Lanny Ross, Songs; 8:30, Mandie's Diary.
KHJ-8, Standard Symphony.
KFA-8, March of Time; 8:30, Transcription.
KFWB-8, News; 8:15, Pop. Orch.; 8:45, This Is Music.
KMPC-8, News: 8:15, Midnight Mission; 8:30, Salon Moderne; 8:45, Roberts and Henry.
KMTR-8, Property Owners; 8:15, Spec. Events; 8:30, Technocracy; 8:45, Spec. Events.
KFA-8, Evening Concert.
KGFJ-8, News: 8:15, Musr.
KFXM-8, Organ; 8:30, Judge Gardner.
KGER-8, News; 8:05, Spanish Hour.
KFXM-8, Standard Symphony Hour.
KGB-8, Standard Symphony.
KFSD-8, March of Time; 8:30, Son-ders of the Circle X.
KVOE-8, Standard Symphony.

9 to 10 P. M.

KFI-9, Aldrich Family; 9:30, Cab bages & Kings; 9:45, Music in the Moonlight; 9:55, Music.
KNX-9, Duffy's Tavern; 9:25, Dave Lane; 9:30, Death Valley Days.
KHJ-9, News; 9:15, Story Teller; 9:30, Fulton Lewis; 9:45, R. Noble Orch.
KFA-9, Easy Aces; 9:15, Chez Paree Orch.; 9:30, News; 9:45, Rodriguez and Sutherland.
KFWB-9, News; 9:45, Piano Paintings.
KMPC-9, Peter Potter.
KMTR-9, Horsemen's Forum; 9:15, Spec. Events; 9:45, B. Brooks Orch.
KFA-9, Evening Concert.
KGFJ-9, News; 9:15, Syncopated Symphony; 9:30, Sports Editor; 9:45, Syncopated Symphony.
KFXM-9, Church of Christ; 9:15, News; 9:30, Rhythm Time.
KGER-9, News; 9:05, Night in Mexico.
KFXM-9, News; 9:15, B. Barron Orch.; 9:30, Fulton Lewis; 9:45, Inside of Sports.

KFSG-9, Sister Sylvia.
KFSD-9, Easy Aces; 9:15, Camp Roberts Show; 9:30, News; 9:45, R. Humber Orch.; 9:55, News.
KGB-9, News; 9:15, In the Gloaming; 9:30, Fulton Lewis; 9:45, Town Crier.
KVOE-9, News; 9:15, B. Barron Orch.; 9:30, Fulton Lewis; 9:45, R. Noble Orch.

10 to 11 P. M.

KFI-10, Richfield News; 10:15, Irene Rich; 10:30, Inside the News (Thrifty Drug); 10:45, J. Walsh Orch.; 10:55, Music.
KNX-10, Garred, News; 10:15, World Today; 10:30, Masterworks.
KHJ-10, Continuous Newscast.
KFA-10, Town Meeting of Air.
KFWB-10, Let's Dance; 10:15, Bowling Notes; 10:30, Dance Tonight.
KMPC-10, Music City; 10:15, News; 10:30, C. Kennedy Trio; 10:45, Dancing Party.
KMTR-10, Vennese Ens.; 10:15, B. Averill Orch.; 10:30, Rumba Orch.
KFA-10, Lucky Layer Dance Time.
KGFJ-10, News; 10:15, Drama; 10:30, Words and Music; 10:45, Music.
KFOX-10, Ross Ballroom; 10:15, Lucca Floor; 10:30, Majestic Ball-Room; 10:45, Pop. Orch.
KGER-10, News; 10:10, County Seat; 10:30, Concert Miniature.
KFXM-10, B. Crosby Orch.; 10:30, A. Kavellin Orch.
KFSD-10, Esther Fricke Stuart; 10:30, Mr. and Mrs. John Wehh.
KRKL-10, Town Meeting of Air.
KGR-10, Johannes Steel; 10:15, B. Crosby Orch.; 10:30, A. Kavellin Orch.
KVOE-10, Dance Music; 10:15, B. Crosby Orch.; 10:30, A. Kavellin Orch.

11 to 12 Midnight

KFI-11, News; 11:15, S. Kenton Orch.; 11:30, P. Whiteman Orch.; 11:45, News.
KNX-11, News, Manning; 11:15, W. Hatch Orch.; 11:30, M. Strand Orch.
KHJ-11, Lamplighter; 11:15, H. Heidt Orch.; 11:30, B. Crosby Orch.; 11:45, Here's Morgan.
KFA-11, Philharmonia.
KFWB-11, Music You Want.
KMPC-11, Fun House.
KMTR-11, H. Henry Orch.; 11:15, Clifford E. Clinton.
KFA-11, Lucky Layer Dance Time.
KGFJ-11, News; 11:15, Organ; 11:30, Buccaneer's Barbaree.
KFOX-11, Music.
KFXM-11, H. Heidt Orch.; 11:30, B. Crosby Orch.
KFSG-11, Music.
KFSD-11, This Moving World; 11:15, J. Walsh Orch.; 11:30, S. Kenton Orch.; 11:45, News.
KGB-11, H. Heidt Orch.; 11:30, B. Crosby Orch.
KVOE-11, H. Heidt Orch.; 11:30, R. Crosby Orch.

Radio Facts Quiz

(Questions on Page 7)

1. Completion of an FM network without telephone wires, "Network of Future", RL, Dec. 21, p. 4.
2. A system of "like" and "dislike" buttons for each member of the studio audience, "Normalcy Note," HL, Dec. 21, p. 4.
3. Fred Allen, RL, Dec. 21, p. 11.
4. Jimmy Wallington, RL, Dec. 21, p. 12.
5. By portable generators, the broadcast to go short-wave to New York; RL, Dec. 21, p. 15.
6. Elizabeth Wayne, MBS, from Batavia, Dec. 10, RL, Dec. 21, p. 17.
7. Norman Nesbitt's Continuous Newscast, KHJ, 10 p.m., RL, Dec. 21, p. 21.
8. Vox Pop, RL, Dec. 21, p. 8.
9. 500 hours, "Eminences Storming," RL, Dec. 21, p. 5.
10. Fibber and Molly's: "Better get a globe with Japan on it soon if you're gonna find one at all" . . . Gags of the Week, RL, Dec. 21, p. 32.

Federal Control

(Continued from Page 21)

sis, is questionable, inasmuch as the President already has the authority under the recent (Dec. 12) Communications Act to take over Radio, lock-stock-and-barrel.

But whatever system of clearances government may ask, Radio is prepared to do the biggest job of its amazing career and to do it with more energy and resourcefulness than it has ever done a job before. Whatever wise men can plan and bold men can execute, that much will Radio accomplish for the people of the United States,—dedicating themselves to the preservation of the fundamental dictum of a free people, keeping them in war-time as it has kept them in peace-time, the best-informed people in the world.

Going Over Big

Fred Waring's stunt of writing new school songs on request is going over big with the collegians and with listeners too. Point is, the songs, which are heard on his programs, are really good.



Norman Nesbitt



FRIDAY Program Highlights

Morning Programs Appear in Lightface Type; Afternoon and Evening Programs in Boldface.

Variety

8:00—Johnny Murray, KFI.
8:15—Art Baker, KFI.
9:00—Kate Smith, KNX.
9:30—Here's to the Ladies (Certified Sure-Fresh), KECA.
10:15—Tom Breneman, KECA.
11:00—Chef Milani, KMPC.
11:30—Market Place, KHJ.
1:30—Club Matinee, KECA.
3:00—Between the Bookends, KECA-KFSD.
4:00—Art Baker's Notebook, KFI.
6:15—Radio Magic, KFSD.
7:00—Elsa Maxwell, KECA.
7:30—Hap Hazard, KNX.
8:00—Amos 'n' Andy, KNX.
8:15—Lum and Abner, KFI.
9:00—Three Ring Time, KECA-KFSD.
9:00—Kate Smith, KNX.

Drama

6:30—First Nighter, KNX.
6:30—Michael and Kitty, KECA.
7:00—Wings of Destiny, KFI.
7:30—Grand Central Station, KFI.
8:30—Phillip Morris Playhouse, KNX.
8:30—Gang Busters, KECA-KFSD.
9:30—When Presses Roar, KFI.

Quiz Programs

8:30—Boulevard Quiz, KHJ.
8:00—Quiz of Two Cities, KHJ.
8:30—Don't Be Personal, KFI.
9:00—Quiz Court, KFI.

Outstanding Music

11:30—Philadelphia Orch., KGB-KVOE & KFNM.
(KHJ, 12:45 p.m.)
12:00—Luncheon Concert, KFAC.
2:00—Classic Hour, KECA.
3:00—Haven of Rest, KHJ-KFXM-KVOE.
3:30—Frank Parker, KNX.
6:00—Waltz Time, KFI.
6:30—Russell Bennett's Notebook, KHJ-KGB-KFXM.

6:55—Gunny Simms, KNX.
7:15—First Piano Quartet, KECA.
8:00—Evening Concert, KFAC.
8:05—Pleasure Time, KFI.
8:15—Lum and Abner, KFI.
8:15—Lanny Ross, KNX.
10:00—Lucky Lager Dance Time, KFAC.
10:30—Masterworks, KNX.
11:00—Philharmonia, KECA.

Public Affairs—News

7:30—Bob Garred, KNX.
7:45—Nelson Pringle, KNX.
7:45—Sam Hayes, KFI.
7:00—John B. Hughes, KHJ-KGB-KVOE.
12:00—Broadway News, KHJ.
1:00—Tom Davis, Rotary President, KHJ-KGB-KFXM-KVOE.
1:45—Boake Carter, KHJ-KGB-KVOE.
4:00—Fulton Lewis, KHJ-KGB-KVOE.
4:45—Frank Bingham, KFI.
5:00—Broadway News, KHJ.
5:30—Bill Henry, KNX.
5:55—Elmer Davis, KNX.
6:00—What's On Your Mind?, KNX.
6:00—Gabriel Heatter, KHJ-KGB.
7:45—Robert Arden, KFWB.
9:15—Cal Tinney, KHJ-KFXM-KGB.
9:30—Fulton Lewis, KHJ-KGB-KFXM.
9:45—Rodriguez & Sutherland, KECA.
10:00—Bob Garred, KNX.
10:00—Richfield News, KFI.
10:30—Inside the News (Thrifty Drug), KFI.

Sports—Comment

6:15—Sports Roundup, KECA.
6:30—Sports Page, KMPC.
10:00—Wrestling Match, KMPC.
10:00—Legion Stadium Fight, KECA-KFSD.
10:15—Bowling Notes, KFWB.

KMTR	KFI	KECA	KNJ	KFVD	KFSG	KGJ	KFXM	KFAC	KGER
V	V	V	V	V	V	V	V	V	V
KFSD	KMPC	KIEV	KFWB	KNX	KRKO	KPPC	KFOX	KGB	KVOE
570	640	790	930	1020	1150	1240	1330	1390	1490
600	710	870	980	1070	1230	1280	1360	1490	

KVOE—9, John B. Hughes; 9:15, What the Bible Teaches; 9:15, Music, I'll Find My Way.
10 to 11 A. M.

KFI—10, Tillamook Kitchen; 10:15, Bess Johnson; 10:30, Bachelor's Children; 10:55, Dr. Kate.
KNX—10, Life Can Be Beautiful; 10:15, Woman in White; 10:30, Right to Happiness; 10:45, Dave Lane, Songs.
KHJ—10, News; 10:15, Helen Holden; 10:30, Front Page Farrell; 10:45, Eddie Albright.
KECA—10, Family Doctor; 10:15, Breakfast at Sardi's; 10:15, War News.
KFWB—10, School News; 10:15, Pop. Orch.; 10:45, News.
KMPC—10, Andy & Virginia; 10:30, Song Shop; 10:45, News.
KGFJ—10, News; 10:15, Music.
KMTR—10, Our Saviour's Lutheran Church; 10:15, Clifford Clintow; 10:30, Floyd B. Johnson; 10:45, Voice of Pre-1910.
KFAC—10, Modern Immortals; 10:30, News; 10:45, Congregational Church.
KRKD—10, Paddock Flashes; 10:15, Talk; 10:30, Voice of Government; 10:45, News; 10:50, Music.
KFOX—10, News; 10:15, Varieties; 10:30, Second Cup of Coffee; 10:45, Vera Morris.
KGER—10, News; 10:05, Full Gospel; 10:15, Kingdom Within; 10:30, Bright Corner; 10:45, Sunshine Pastor.
KFXM—10, News; 10:15, Organ; 10:30, Front Page Farrell; 10:45, T. Pastor Orch.
KFSD—10, America Calling; 10:15, Breakfast at Sardi's; 10:15, War News.
KGB—10, News; 10:15, Molly Morse; 10:30, Front Page Farrell; 10:45, T. Pastor Orch.
KFVD—10, Midmorning Serenade; 10:30, Union Rescue Mission.
KVOE—10, News; 10:15, Helen Holden; 10:30, Front Page Farrell; 10:45, T. Pastor Orch.

11 A. M. to 12 Noon

HEAR CHEF MILANI

"Dinner for 4,
a Dollar No More"
KMPC—11:00 A. M.

KFI—11, Light of the World; 11:15, Mystery Man; 11:30, Valiant Lady; 11:45, Arnold Gramus' daughter.
KNX—11, Bright Horizon; 11:15, Aunt Jenny's Stories; 11:30, Fletcher Wiley; 11:45, Kate Hopkins.
KHJ—11, Victor Lindlahr; 11:30, Market Place; 11:45, Carnation Bouquet.
KECA—11:30, Washington Calling, KFVB—11, Al Jarvis.
KMPC—11, Chef Milani; 11:30, Council of Beauty; 11:45, Farm Journal.
KMTR—11, Dr. Talbot; 11:30, Spec. Events; 11:45, Dr. J. A. Lovell.
KFAC—11, Les Adams; 11:30, Polly Patterson.
KGFJ—11, News, Stocks; 11:15, Music; 11:30, Rhythm Revue; 11:45, Rhythm Roundup.
KRKD—11, Matamoros, Pianist; 11:15, Music; 11:30, News; 11:45, Music.
KFOX—11, Huntington Park News; 11:05, Tempus of Today; 11:30, News; 11:45, Dapper Dan.
KGER—11, News; 11:15, Purple Mules; 11:45, Music.
KFXM—11, Pop. Orch.; 11:15, Strings; 11:30, Philadelphia Orch.
KFSD—11:30, On With the Dance.
KGB—11, Cedric Foster; 11:15, KGB Presents; 11:30, Philadelphia Orch.
KFVD—11, News; 11:15, Music; 11:30, Piano; 11:45, Violet Schram.
KVOE—11, Monitor News; 11:15, News; 11:30, Philadelphia Orch.

12 Noon to 1 P. M.

KFI—12, Farm Reporter; 12:15, Ma Perkins; 12:30, Pepper Young's Family; 12:45, Vic and Sade.
KNX—12, Man I Married; 12:15, Manning, Music; 12:30, News, Garred; 12:35, News; 12:45, Woman of Courage.

KHJ—12, Broadway News; 12:15, Homemakers' Club; 12:45, Philadelphia Orch.
KECA—12, Orphans of Divorce; 12:15, Honeymoon Hill; 12:30, John's Other Wife; 12:45, Just Plain Bill.
KFWB—12, Al Jarvis; 12:30, News; 12:45, Jubilee.
KMPC—12, High Noon; 12:15, News; 12:30, Peter Potter.
KMTR—12, Special Events; KFAC—12, Luncheon Concert; 12:30, News; 12:45, Music.
KGFJ—12, News, Stocks; 12:15, Pan-American Review; 12:30, City Dwellers; 12:45, Let's Listen.
KRKD—12, Music; 12:30, Jimmie's Saddle Club.
KFOX—12, Dance Time; 12:15, News; 12:30, Adeline Garden; 12:45, Science of Mind.
KGER—12, News; 12:05, Desert Man; 12:15, Jr. Chamber of Commerce; 12:30, Music.
KFXM—12, Singin' Sam; 12:15, News; 12:30, Philadelphia Orch.
KFSD—12, Orphans of Divorce; 12:15, Honeymoon Hill; 12:30, John's Other Wife; 12:45, Just Plain Bill.
KGB—12, News; 12:15, Philadelphia Orch.
KFVD—12, Editor's Air; 12:30, Luncheon Music; 12:45, Violet Schram.
KVOE—12, Philadelphia Orch.

1 to 2 P. M.

KFI—1, Backstage Wife; 1:15, Stella Dallas; 1:30, Lorenzo Jones; 1:45, Young Wilder Brown.
KNX—1, Stepmother; 1:15, Myrt and Marge; 1:30, Landl Trio; 1:45, News.
KHJ—1, Tom Davis, Rotary President; 1:30, Johnson Family; 1:45, Boake Carter.
KECA—1, News; 1:15, Adventures in Mythology; 1:30, Club Matinee; 1:55, Records.
KFVB—1:30, Boulevard Quiz; 1:45, H. Horlick Orch.
KMPC—1, Peter Potter; 1:30, Campus in Cellaphane.
KMTR—1, News Reel; 1:15, Spec. Events.
KFXM—1, Science of Mind; 1:15, Music; 1:30, Les Adams.
KGFJ—1, News, Stocks; 1:15, Strings; 1:30, Matinee Melodies.
KRKD—1, Music; 1:15, Salvatore Santuella; 1:30, Music; 1:45, News, Music.
KFOX—1, Lucca's; 1:15, Classified; 1:30, Christian Science; 1:45, Blues.
KGER—1, News; 1:05, Officials on Parade; 1:30, Hits; 1:30, Spanish Trio.
KFXM—1, Tom Davis; 1:30, Johnson Family; 1:45, Boake Carter.
KRKD—1, News; 1:15, Sky Room Sketches; 1:30, Ann Gibson; 1:45, On With Dance; 1:55, News.
KGB—1, Tom Davis, Rotary President; 1:30, Johnson Family; 1:45, Boake Carter.
KFVD—1, News; 1:15, Moods in Music; 1:45, Vocal Varieties.
KVOE—1, Tom Davis, Rotary President; 1:30, Johnson Family; 1:45, Boake Carter.

2 to 3 P. M.

KFI—2, When a Girl Marries; 2:15, Partin Faces Life; 2:30, We the Abbotts; 2:45, Mary Marlin.
KNX—2, Whentona Playhouse; 2:15, Road of Life; 2:30, O'Neill; 2:45, Scattergood Baines.
KHJ—2, John Sturgess; 2:15, Music Depreciation; 2:30, News; 2:45, Let's Play Bridge.
KECA—2, Classic Hour.
KFWB—2, South Sea Magic; 2:30, News and Music.
KMPC—2, Tell Me a Story; 2:15, Fiesta; 2:30, R. Corey Orch.; 2:45, News.
KMTR—2, Woman's World.
KFXM—2, Music; 2:15, Walter Brown; 2:30, Music; 2:45, J. Newton Yates, Organ.
KGFJ—2, News, Stocks; 2:15, Civic; 2:30, Dedicated to You; 2:45, Music.
KRKD—2, Race Resume; 2:05, Music; 2:30, News; 2:45, Music.
KFOX—2, News; 2:15, Civic; 2:30, Lost Pets; 2:45, Just Relax.
KGER—2, News; 2:05, Music; 2:15, Salvation Army; 2:30, L. B. Band.
KFXM—2, John Sturgess; 2:15, Pop. Orch.; 2:30, News; 2:45, Col. Junius Pierce.

FRIDAY Programs

JANUARY 2, 1912

8 to 9 A. M.

KFI—8, Johnny Murray; 8:15, Art Baker; 8:30, News; 8:45, David Harum.
KNX—8, Treat Time; 8:15, Your Neighbor; 8:30, Betty Crocker; 8:45, Stories America Loves.
KHJ—8, Breakfast Club; 8:30, News; 8:45, As The Twig Is Bent.
KECA—8, Musical Clock; 8:15, Breakfast Club; 8:30, News; 8:45, Robert Lee Johnson.
KFWB—8, Morning Melodies; 8:15, News; 8:30, Music.
KMPC—8, Andy and Virginia; 8:15, Markets and Sports; 8:30, Unity Daily Word.
KMTR—8, Spanish Program.
KFAC—8, Country Church; 8:30, Garden School; 8:45, Music.
KGFJ—8, News; 8:15, Breakfast Serenade; 8:45, Dr. Wiseman.
KRKD—8, Music; 8:30, News; 8:35, Music.
KFOX—8, News; 8:15, Records; 8:45, Classified.
KGER—8, News, Soul Patrol; 8:15, Mizpah; 8:45, Rev. Bennington.
KFXM—8, Breakfast Club; 8:15, Sunshine Service; 8:45, As Twig Is Bent.
KFSD—8, Breakfast Club; 8:15, Good Cheer; 8:30, News; 8:45, National Farm and Home Hour.
KGB—8, Breakfast Club; 8:30, News; 8:45, As Twig Is Bent.
KFVD—8, Covered Wagon Jubilee.
KVOE—8, Breakfast Club; 8:30, News; 8:45, As The Twig Is Bent.

9 to 10 A. M.

KFI—9, Agnes White; 9:15, What's Doing; 9:30, News; 9:45, Road of Life.
KNX—9, Kate Smith; 9:15, Big Sister; 9:30, Romance of Helen Trent; 9:45, Our Gal Sunday.
KHJ—9, John B. Hughes; 9:15, Norma Young; 9:45, Music; 9:50, I'll Find My Way.

HERE'S to the LADIES MON. thru FRI.
Certified **SURE-FRESH**
Fruit & Vegetables
FUN-MUSIC-BEST BUYS
9:30 AM KECA

KECA—9, Breakfast Club; 9:15, Diana Courtney; 9:30, Here's to the Ladies (Certified Sure-Fresh); 9:45, Musical Mysteries.
KFWB—9, Pop. Music; 9:30, News; 9:45, Music.
KMPC—9, News; 9:15, Hollywood Way to Glamour; 9:30, Family Bible; 9:45, News.
KMTR—9, Music; 9:15, Health; 9:30, W. B. Record; 9:45, Volney James.
KFAC—9, Unity Viewpoint; 9:15, Voice of Health; 9:30, Music; 9:45, Tall Philosopher.
KGFJ—9, News, Stocks; 9:15, Don Bailey; 9:30, Waltz Time.
KRKD—9, Sagebrush Serenade; 9:30, Music; 9:45, News.
KFOX—9, Firebrands for Jesus; 9:45, Melodies.
KGER—9, News; 9:05, Rev. W. C. Farham; 9:15, March Ahead of Time; 9:30, Revival; 9:45, Full Gospel.
KFXM—9, News; 9:15, Pop. Orch.; 9:30, Woman's Program.
KFSD—9:30, Hal Curtis, Organ; 9:45, Helen Hiatt.
KGB—9, John B. Hughes; 9:15, Ben Sweetland; 9:30, Conservation Reporter; 9:45, Music; 9:50, I'll Find My Way.
KFVD—9, Waltz; 9:15, News; 9:30, Dr. Richardson; 9:45, Parade.

KFSD-2, C. Dant Orch.; 2:15, News; 2:30, Listening Time; 2:45, Wayne Van Dyne.
KGB-2, Investment Problems; 2:15, Forrest Warren; 2:30, News; 2:45, Let's Play Bridge.
KFVD-2, Music Box; 2:15, Organ; 2:30, Romantic Rhythm.
KVOE-2, John Sturgess; 2:15, Civic; 2:30, News; 2:45, Let's Play Bridge.

3 to 4 P. M.

KFI-3, Right to Happiness; 3:15, Lone Journey; 3:30, Against the Storm; 3:45, One Word Jackpot; 3:50, News.
KNX-3, Joyce Jordan; 3:15, Edgar Harrision Willemann; 3:30, Frank Parker; 3:45, Nancy Dixon.
KHJ-3, Haven of Rest; 3:30, Blvd. Quiz; 3:45, American Legion Parade; 3:55, Forest Lawn.
KECA-3, Between the Boogeads; 3:15, What's Doing; 3:30, Unclassical Hour.
KMPC-3, Johnny Olson.
KFWB-3, News and Music; 3:30, Music; 3:45, News.
KMTR-3:15, Spec. Events; 3:30, Pianos; 3:45, Spec. Events.
KFAC-3, Music; 3:15, Symphony.
KGFJ-3, News; 3:15, Organ; 3:30, Concert Melodies.
KRKD-3, Music; 3:30, News, Music.
KFOA-3, Musical Roundup; 3:30, Anita Boyer; 3:45, Recital.
KGER-3, News; 3:05, Music; 3:20, L. B. Baud.
KFXM-3, Haven of Rest; 3:30, Trading Post; 3:45, Concert.
KFSD-3, Between Bookends; 3:15, This Land We Defend; 3:30, News; 3:45, Symphonies of the Sage.
KGB-3, Ben Sweetland; 3:15, Uncle Jimmy; 3:30, Off the Record; 3:45, Monitor News.
KFVD-3, News; 3:15, Favorites; 3:30, Novelty Notes; 3:45, 90-90 Club.
KVOE-3, Federal Music; 3:15, Haven of Rest; 3:30, Bargain Counter.

4 to 5 P. M.

KFI-4, Art Baker's Notebook; 4:30, Bridge Club; 4:45, Frank Binman.
KNX-4, Second Mrs. Burton; 4:15, Young Dr. Malone; 4:30, News; 4:45, Galen Drake.
KHJ-4, Fulton Lewis; 4:15, White House Conference; 4:30, Royal Arch Gunnison; 4:45, Orphan Annie.
KECA-4, News; 4:15, Biltmore Rendezvous; 4:45, Superman.
KFWB-4, Don Milligan; 4:30, News & Music; 4:45, Stuart Hamblen.
KMPC-4, Sweet and Low; 4:45, Moments Musicale; 4:30, News; 4:45, Take It Easy.
KMTR-4, Lyman Smith; 4:15, Clifford Clinton; 4:30, Rainbow's End.
KFAC-4:15, Music; 4:30, L. A. City College; 4:45, Music.
KGFJ-4, News; 4:15, Tea Time; 4:30, Memory Time.
KRKD-4, Music; 4:15, Movieband Quiz; 4:30, Music; 4:45, News.
KFOX-4, News; 4:15, Jamboree; 4:45, Music.
KGER-4, News; 4:15, Geo. Strange; 4:30, Prophecy Speaks.
KFXM-4, Fulton Lewis; 4:15, Here's Morgan; 4:30, Pop. Orch.; 4:45, Orphan Annie.
KFSD-4, Jean Cavall; 4:15, On With Dance; 4:30, Girl Scouts Program; 4:45, G. Miller Orch.
KGB-4, Fulton Lewis; 4:15, White House Conference; 4:30, Royal Arch Gunnison; 4:45, Orphan Annie.

KFVD-4, Carter Wright; 4:15, Tea Time; 4:30, Music; 4:45, News.
KVOE-4, Fulton Lewis; 4:15, White House Conference; 4:30, Royal Arch Gunnison; 4:45, Orphan Annie.
KVOE-1, Fulton Lewis; 4:15, White House Conference; 4:30, Royal Arch Gunnison; 4:45, Orphan Annie.

5 to 6 P. M.

KFI-5, Don Winslow; 5:15, News Crier; 5:30, B. Sabransky, Organ.
KNX-5, Galen Drake; 5:15, Lone Journey; 5:30, Bill Henry; 5:45, Garred, News; 5:55, Davis, News.
KHJ-5, Broadway News; 5:15, Shafter Parker's Circus; 5:30, Capt. Midnight; 5:45, Jack Armstrong.
KECA-5, Twilight Tales; 5:15, News; 5:30, News of the World; 5:45, Tom Mix.
KMPC-5, Five O'Clock Whistle; 5:15, News; 5:30, Uncle Harry.
KFAC-5, News; 5:15, Music; 5:30, Whoa Bill Club.
KMTR-5, Dr. Davies; 5:30, Music.
KGFJ-5, News; 5:15, Swing Time; 5:30, Sport Secrets; 5:45, Phil Stanwick.
KRKD-5, Songs of Saddle; 5:30, Race Results; 5:45, News.
KFOX-5, God's Sunshine; 5:30, Rainbow Rangers; 5:45, Ross Enterprise.
KGER-5, News; 5:05, Latin Hour.
KFXM-5, World Through a Window; 5:15, Shafter Parker's Circus; 5:30, Capt. Midnight; 5:45, Jack Armstrong.
KFSD-5, News; 5:15, Flying Patrol; 5:30, News of the World; 5:45, Tom Mix.
KGB-5, Beat Buy; 5:15, Shafter Parker's Circus; 5:30, Capt. Midnight; 5:45, Jack Armstrong.
KVOE-5, Classified; 5:15, Shafter Parker's Circus; 5:30, Capt. Midnight; 5:45, Jack Armstrong.

6 to 7 P. M.

KFI-6, Waltz Time; 6:30, Uncle Walter's Doghouse.
KNX-6, What's On Your Mind?; 6:30, First Nighter; 6:55, Ginny Simms, Songs.
KHJ-6, Gabriel Heatter; 6:15, News, Stearns; 6:30, Russell Bennett's Notebook.
KECA-6, Adventures in Hollywood; 6:15, Sports Roundup; 6:30, Michael and Kitty; 6:35, Santa Claus.
KFWB-6, News; 6:15, Santa Claus; 6:30, Music; 6:45, Fight for Freedom.
KMTR-6, Irwin Allen; 6:15, Swiss Modelers; 6:30, Pay Day; 6:45, Ed Robbio.
KMPC-6, News; 6:15, Oregon Land Man; 6:30, Sports Page; 6:45, Table for Two.
KFAC-6, Music for Everyone.
KGFJ-6, News, Italian Melodies; 6:30, Fannie Reinhart.
KRKD-6, Concert Music; 6:45, Music.
KFOX-6, News; 6:10, Sports; 6:15, Songs for Supper; 6:30, Tex Owens; 6:45, B. Levy Music.
KGER-6, News; 6:15, Music; 6:30, Jewish Hour.
KFXM-6, News; 6:05, Technicians; 6:30, Russell Bennett's Notebook.
KFSD-6, Sports Review; 6:15, Radio Magic; 6:30, Michael and Kitty; 6:35, News.
KGB-6, Gabriel Heatter; 6:15, News; 6:30, Russell Bennett's Notebook.

KVOE-6, Orange County News; 6:15, News; 6:30, Santa Ana Jay-see.
7 to 8 P. M.

KFI-7, Wings of Destiny; 7:30, Grand Central Station.
KNX-7, Columbia Concert Orch.; 7:30, Hap Hazard.
KHJ-7, Editor Speaks; 7:15, Spotlight Bands; 7:30, Lone Ranger.
KFA-7, Elsa Maxwell; 7:15, First Piano Quartet; 7:30, Jack Owens; 7:45, News.
KFWB-7, I' Orch.; 7:15, Don Rose; 7:30, News; 7:45, Robert Ardren.
KMPC-7, Strollin' Tom; 7:15, Masters Hour.
KMTR-7, Spec. Events; 7:15, Clifford E. Clinton; 7:30, Dr. Michelson.
KFAC-7, Music America Lives; 7:45, News.
KGFJ-7, Spanish Hour.
KRKD-7, News; 7:15, Three Quarter Time; 7:30, Do You Know? 7:45, Music.
KGER-7, News; 7:05, Jewish Hour.
KFOX-7, Daily Bread; 7:15, Music; 7:30, Semi-Classical; 7:45, Robert Ardren.
KFXM-7, Cedric Foster; 7:15, Spotlight Bands; 7:30, Lone Ranger.
KGB-7, Cedric Foster; 7:15, Spotlight Bands; 7:30, Lone Ranger.
KFSD-7, Rochester Civic Orch.; 7:15, Crowell D. Eddy; 7:30, City School Forum.
KVOE-7, Cedric Foster; 7:15, Spotlight Bands; 7:30, Lone Ranger.

8 to 9 P. M.

KFI-8, Foot Warnings; 8:05, Fred Warlug; 8:15, Lam and abner; 8:30, Don't Be Personal.
KNX-8, Amos 'n' Andy; 8:15, Lanny Ross, Songs; 8:30, Philip Morris Playhouse.
KHJ-8, Quiz of Two Cities; 8:30, News; 8:35, V. Monroe Orch.; 8:45, C. Thornhill Orch.; 8:55, G. E.
KECA-8, Romance and Rhythm; 8:15, Don't You Believe It; 8:30, Gang Busters.
KFWB-8, Millions for Defense.
KMPC-8, News; 8:15, Salon Moderne; 8:45, Roberts and Henry.
KMTR-8, Spec. Events.
KFAC-8, Evening Concert.
KGFJ-8, News; 8:15, Music.
KRKD-8, Music.
KFOX-8, Salon Jazz; 8:15, Evening Echoes; 8:30, Judge Gardner.
KGER-8, News, Spanish Hour.
KFXM-8, W. Johnson Orch.; 8:15, V. Monroe Orch.; 8:30, News, V. Monroe Orch.; 8:45, C. Thornhill Orch.
KFSD-8, Romance & Rhythm; 8:40, Gang Busters.
KGB-8:15, March of Labor; 8:30, News, V. Monroe Orch.; 8:45, White House Press Conference.
KVOE-8, Variety Show; 8:30, News, V. Monroe Orch.; 8:45, White House Press Conference.

9 to 10 P. M.

KFI-9, Quiz Court; 9:30, When Presses Roar.
KNX-9, Kate Smith; 9:55, Find the Woman.
KHJ-9, News; 9:15, Cal Tinney; 9:30, Fulton Lewis; 9:45, R. Noble Orch.
KECA-9, Three Ring Time; 9:30, News; 9:45, Rodriguez & Sutherland.
KGFJ-9, Play Ball Quiz; 9:30, News; 9:45, Jamboree Quiz.
KMPC-9, Peter Puffer.

KMTR-9, Floyd Johnson; 9:30, Common Sense; 9:45, B. Brooks Orch.
KFAC-9, Evening Concert.
KGFJ-9, News; 9:15, Music; 9:30, Calif. State Guard; 9:45, Syncepatated Symphony.
KRKD-9, Music; 9:30, Merry-Go-Round-Up.
KFOX-9, Church of Christ; 9:15, News; 9:30, Rhythm Time.
KGER-9, News; 9:05, Aubrey Lee.
KFXM-9, News; 9:15, Cal Tinney; 9:30, Fulton Lewis; 9:45, D. Jurgens Orch.
KFSD-9, Three Ring Time; 9:30, News; 9:45, Legion Stadium Fight.
KGB-9, News; 9:15, Cal Tinney; 9:30, Fulton Lewis; 9:45, D. Jurgens Orch.
KVOE-9, News; 9:15, Cal Tinney; 9:30, Fulton Lewis; 9:45, D. Jurgens Orch.

10 to 11 P. M.

KFI-10, Richfield News; 10:15, Nothing But Praise; 10:30, Arcadia Orch.; 10:30, Inside the News (Thrifty Drug); 10:45, Standard Transcription.
KNX-10, Garred, News; 10:15, World Today; 10:30, Masterworks.
KHJ-10, Continuous Newscast.
KECA-10, Legion Stadium Fights; 10:45, H. Busse Orch.
KFWB-10, Let's Dance; 10:15, Bowling Notes; 10:30, Dance Tonight.
KMPC-10, Wrestling Matches; 10:30, News; 10:45, Dancing Party.
KMTR-10, Viennese Eas; 10:15, E. Averil Orch.; 10:30, Rhumba Orch.
KFAC-10, Lucky Lager Dance Time.
KGFJ-10, News; 10:15, Music; 10:30, Hi-Way to Dreams.
KRKD-10, Merry-Go-Round-Up.
KFOX-10, Majestic Ballroom; 10:15, Lucca Flour; 10:30, Radio Actors Guild; 10:45, Dick Ross.
KGER-10, News; 10:10, Aubrey Lee.
KFXM-10, R. Noble Orch.; 10:30, Sportlight; 10:45, A. Kassel Orch.
KFSD-10, Fights.
KGB-10, J. McLean Orch.; 10:30, A Kassel Orch.
KVOE-10, R. Noble Orch.; 10:30, A. Kassel Orch.

11 to 12 Midnight

KFI-11, News; 11:15, Pasadena Civic Dance; 11:30, R. Wilde Orch.; 11:55, News.
KNX-11, News, Manning; 11:15, L. Glaskin Orch.; 11:30, M. Strand Orch.; 11:55, News.
KHJ-11, H. Heidt Orch.; 11:30, B. Crosby Orch.; 11:45, Here's Morgan.
KECA-11, Philharmonia.
KFWB-11, Dance Tonight; 11:30, Best in Music.
KMPC-11, C. Kennedy Trio; 11:15, Fun Show.
KMTR-11, H. Henry Orch.; 11:15, Clifford Clinton.
KFAC-11, Lucky Lager Dance Time.
KGFJ-11, News; 11:15, Organ; 11:30, Buccaneer's Barbaree.
KRKD-11, Merry-Go-Round-Up.
KFOX-11, Music.
KFXM-11, Homicide File; 11:15, H. Heidt Orch.; 11:30, B. Crosby Orch.
KGB-11, George Bacon; 11:30, B. Crosby Orch.
KFSD-11, This Moving World; 11:15, J. Grier Orch.; 11:30, J. Walsh Orch.; 11:45, News.
KVOE-11, H. Heidt Orch.; 11:30, B. Crosby Orch.

War-Dial

(Continued from Page 12)

plane even dares approach Formosa or the islands of Japan." Turning to naval action, Nipponese ridicule reports of transport sinkings by Dutch, American and British forces with this: "Our total losses in the conflict thus far include ONE OUTMODED CRUISER and an EMPTY TRANSPORT."

Throughout the "undeclared war" of China, Radio Tokyo has never mentioned their casualties — Japanese Army is apparently composed of legions of "Invulnerables" identical to

comic strip "box office" favorite Superman. Japanese now engaging United States and Britain are of same caliber. Suggestion to Adolf: "You should import a few of these Asiatic 'supermen' to save shattered Nazis now running before the 'mad Red Russians'."

Anent Axis debacle in Libya: "London calling" covers great British victories in North Africa in briefly worded news items simply reporting that "British continue steady advance with retreating Nazis carrying out a 'rear guard' action."

Rome's ONCE "mighty (?) midnite voice" is feeble in efforts to "work up"

anything of comfort to say for a NOW really "ILL Duce." Most "thunder" from Rome now is confined to editorials of Guida in "Popolo di Italia." No "R. I. P." (Rest in Peace) for Italy, but rather "Ruin in Progress."



KMTR	KFI	KECA	KHJ	KFVO	KFSG	KGFJ	KFXM	KFAC	KGER
KFSD	KMPC	KIEV	KFWB	KNX	KRKD	KPPC	KFOX	KGB	KVOE
570	640	780	930	1020	1150	1240	1280	1360	1490
600	710	870	980	1070					

SATURDAY Program Highlights

Morning Programs Appear in Lightface Type; Afternoon and Evening Programs in Boldface.

Variety

8:00—Tip of the Morning, KNX.
10:00—Let's Pretend, KNX.
10:30—America the Free, KFI.
10:30—Voice of Broadway, KNX.
4:30—Little Ole Hollywood, KECA-KFSD.
5:30—Traffic Tribunal, KFI.
6:00—Barn Dance, KFI.
7:15—Spotlight Bands, KHJ-KGB-KFXM-KVOE.
7:30—Grand Ole Opry, KFI.
7:30—University Explorer, KECA.
8:30—Spin and Win, KECA.
8:30—Hobby Lobby, KNX.
9:00—Truth or Consequences, KFI.
9:15—Hiss Clinic Forum, KHJ.
9:30—Edwards Family, KECA-KFSD.
9:30—Best of the Week, KFI.

Drama

9:00—Theatre of Today, KNX.
9:30—Stars Over Hollywood, KNX.
10:00—Lincoln Highway, KFI.
2:30—Doctors at Work, KFI.
5:00—Green Hornet, KHJ-KVOE.
8:00—Blahop and Gargoyle, KECA.
8:30—Knickerbocker Playhouse, KFI.

Outstanding Music

8:15—Junior Musicale, KHJ-KGB-KVOE.
11:00—Metropolitan Opera, KECA-KFSD.
11:00—A Capella Choir, KFI.
12:00—Luncheon Concert, KFAC.
1:15—Melody Bouquet, KFAC.
2:00—Sunset Serenade, KECA.

2:00—Cleveland Symphony, KNX.
3:00—Gilbert & Sullivan, KFAC.
4:30—Music Festival, KNX.
5:30—California Melodies, KHJ-KFXM-KVOE-KGB.
6:30—Rochester Civic Orch., KECA.
6:45—Saturday Night Serenade, KNX.
8:00—Evening Concert, KFAC.
8:00—Guy Lombardo, KNA.
9:00—Your Hit Parade, KNX.
10:00—Lucky Lager Dance Time, KFAC.
11:00—Philharmonia, KECA.

Public Affairs—News

7:30—Bob Garred, KNX.
7:45—William Winter, KNX.
7:45—Sam Hayes, KFI.
12:00—Broadway News, KHJ.
12:45—This Land We Defend, KFI.
3:00—Parade of News, KHJ-KFXM.
3:30—Elmer Davis, KNX.
3:30—Martin Agronsky, KECA-KFSD.
3:45—Edward Tomlinson, KECA-KFSD.
4:00—M. Van der Veer, KHJ-KGB-KVOE-KFXM.
4:00—People's Platform, KNX.
4:45—H. V. Kallenborn, KFI.
5:30—News Review, KNX.
10:00—Bob Garred, KNX.

Sports—Comment

1:15—Tropical Park Races, KFI.
5:00—Sports Story, KNX.
5:15—Sports Roundup, KECA.
7:45—Inside of Sports, KHJ-KGB-KFXM-KVOE.
10:15—Bowling Notes, KFVB.
10:45—Sports Scripta, KFI.

KFSD—10, National Farm & Home; 10:30, Music by Lavin; 10:45, News.
KGB—10, News; 10:15, Stars of Tomorrow; 10:45, Colonial Orch.
KFWB—10, Gospel in Song; 10:30, Midmorning Serenade.
KVOE—10, News; 10:30, Federal Music; 10:45, Colonial Network Orch.

11 A. M. to 12 Noon

KFI—11, Oklahoma City U. A Capella Choir; 11:30, Whatcha Know, Joe?
KNX—11, Of Men and Books; 11:30, Brush Creek Follies.
KHJ—11, Your Songs; 11:30, B. Cummins Orch.
KECA—11, Metropolitan Opera.
KFWB—11, Al Jarvis.
KMPK—11, Down the Mississippi; 11:30, String Along; 11:45, Norman Parade.
KMTR—11, Dr. Talbot; 11:30, Woman's World.
KFAC—11, Les Adams; 11:30, Music.
KGFJ—11, News; 11:15, Music; 11:30, Rhythmic Roundup.
KRKD—11, Matamoros, Pianist; 11:15, Music; 11:30, News; 11:45, Music.
KFOX—11, Huntington Park News; 11:05, Records; 11:30, News; 11:55, Varieties; 11:45, Rough Riders.
KGER—11, News; 11:15, Purple Mules; 11:45, Traffic Questions.
KFXM—11, Your Songs; 11:30, Prelude to Stardom.
KFSD—11, Metropolitan Opera.
KGB—11, Your Songs; 11:30, B. Cummins Orch.
KFVD—11, News; 11:15, Musical Album; 11:30, Piano; 11:45, Violet Schram.
KVOE—11, Your Songs; 11:30, B. Cummins Orch.

12 Noon to 1 P. M.

KFI—12, Farm Reporter; 12:15, News; 12:30, Campus Capers; 12:45, This Land We Defend.
KNX—12, Columbia Country Journal; 12:30, F.O.B. Detroit; 12:55, News.
KHJ—12, Broadway News; 12:15, McFarland Twins Orch.
KECA—12, Metropolitan Opera.
KFWB—12, Al Jarvis; 12:30, News; 12:45, Jubilee.
KMPK—12, High Noon; 12:45, News; 12:30, Genus by James.
KMTR—12, Spec. Events.
KFAC—12, Luncheon Concert; 12:30, News; 12:45, Music.
KGFJ—12, News; 12:15, Pan American Revue; 12:30, City Dwellers; 12:45, Jungle Jim.
KRKD—12, Jimmie; 12:30, Jimmie's Saddle Pals.
KFOX—12, Tin Pan Alley; 12:15, News; 12:30, Music; 12:45, Dick Ross.
KGER—12, News; 12:10, Music.
KFXM—12, McFarland Twins Orch.; 12:15, News; 12:30, McFarland Twins Orch.
KGB—12, McFarland Twins Orch.
KFSD—12, Metropolitan Opera.
KFVD—12, Luncheon Music; 12:15, Organ; 12:30, Luncheon Music; 12:45, Violet Schram.
KVOE—12, McFarland Twins Orch.

1 to 2 P. M.

KFI—1, News; 1:02, Melodic Strings; 1:15, Tropical Park Races; 1:30, Weekend Whimsey.
KNX—1, Matinee at Meadowbrook.
KHJ—1, News; 1:05, A. Rey Orch.; 1:30, B. Barron Orch.; 1:55, News.
KECA—1, Metropolitan Opera.
KFWB—1:30, Vocal Varieties.
KMPK—1, Musical Marathon.
KMTR—1, Dick Ross; 1:30, Pension.
KFAC—1, J. Newton Yates, Organ; 1:15, Melody Bouquet.
KGFJ—1, News; 1:15, Strings Present; 1:30, Matinee Melodies.
KRKD—1, Music; 1:15, News, Music.
KFOX—1, Lucea Floor Show; 1:15, Classified; 1:30, Christian Science Monitor Views the News; 1:45, Civic.
KGER—1, News; 1:05, Traffic Whys; 1:20, Hits of Hits; 1:30, Spanish Trio.
KFXM—1, News, A. Rey Orch.; 1:30, B. Barron Orch.; 1:55, News.
KGB—1, Metropolitan Opera.
KFI—1, News, A. Rey Orch.; 1:30, B. Barron Orch.; 1:55, News.
KFVD—1, News; 1:15, Moods in Music; 1:30, Hawaiian; 1:45, Vocal Varieties.
KVOE—1, News, A. Rey Orch.; 1:30, B. Barron Orch.; 1:55, News.

2 to 3 P. M.

KFI—2:30, Doctors at Work.
KNX—2, Cleveland Symphony.

KHJ—2, University Life; 2:30, Anchors Aweigh.
KECA—2, Sunset Serenade.
KFWB—2, Al Jarvis & Guest Stars.
KMPK—2, Musical Marathon.
KMTR—2, Woman's World.
KFAC—2:15, Music.
KGFJ—2, News; 2:15, Civic; 2:30, Front Page Drama; 2:45, Concert Melodies.
KRKD—2, Race Resume; 2:05, Music; 2:30, News; 2:45, Music.
KFOX—2, Half & Half; 2:30, Lost Pets; 2:45, Matinee Melodies.
KGER—2, News; 2:05, Desert Man; 2:15, Gospel Echoes; 2:30, L. B. Band.
KFXM—2, Pop. Orch.; 2:30, Anchors Aweigh.
KFSD—2, News; 2:15, J. Long Orch.; 2:30, Concert Musicale.
KGB—2, University Life; 2:30, Anchors Aweigh.
KFVD—2, Music Box; 2:30, Salvation Army.
KVOE—2, S. Kenton Orch.; 2:30, Anchors Aweigh.

3 to 4 P. M.

KFI—3, L. A. Board of Education; 3:15, U. S. Army Recruiting; 3:30, Religion in News; 3:45, Navy Recruiting.
KNX—3, Calling Pan-America; 3:30, Davis, News; 3:45, The World Today.
KHJ—3, Parade of News; 3:30, Prelude to Stardom.
KECA—3, Carlton Hotel Orch.; 3:25, News; 3:30, Martin Agronsky; 3:35, Jean Cavall; 3:45, Edward Tomlinson.
KFWB—3, Music Makers.
KMPK—3, Foreman of Flying Y.
KMTR—3:30, Piano; 3:45, Walter Lawson.
KFAC—3, Gilbert & Sullivan Opera.
KGFJ—3, News; 3:15, Organ; 3:30, Concert Melodies.
KRKD—3, Music; 3:30, News; 3:35, Music.
KFOX—3, Matinee Melodies; 3:15, Diminutive Classics; 3:30, Recital Time; 3:45, Just Reinv.
KGER—3, News; 3:20, Long Beach Band.
KFXM—3, Parade of News; 3:30, Prelude to Stardom.
KFSD—3:25, News; 3:30, Martin Agronsky; 3:35, Jean Cavall; 3:45, Edward Tomlinson.
KGB—3:15, Parade of News; 3:30, Prelude to Stardom.
KFVD—3, News; 3:15, Pop. Favorites; 3:30, Novelty Notes; 3:45, Band Music.
KVOE—3, Classified; 3:15, Parade of News; 3:30, Prelude to Stardom.

4 to 5 P. M.

KFI—4:30, Off the Record; 4:45, H. V. Kallenborn.
KNX—4, People's Platform; 4:30, Columbia's Music Festival.
KHJ—4, M. Van der Veer; 4:25, Around the Ring; 4:30, Morton Gould Orch.
KECA—4, Three Romances; 4:15, Four Polka Dots; 4:30, Little Ole Hollywood.
KFWB—4, South American Way; 4:30, Blind Artists Guild; 4:45, Stuart Hamblen.
KMPK—4, Crosbyana; 4:30, Prelude.
KMTR—4, Spec. Events; 4:15, Camera Clinic; 4:30, Swedish Gospel Singer; 4:45, King's Trumpeters.
KFAC—4, Music; 4:15, U. S. Army; 4:30, Music; 4:45, Christian Science.
KGFJ—4, News; 4:15, Tea Time; 4:30, Memory Time.
KGER—4, Music; 4:15, Movieland Quiz; 4:30, Music; 4:45, News.
KFOX—4, News; 4:15, Jamboree; 4:30, Cahalleros.
KGER—4, News; 4:15, George Strange; 4:30, Prophecy Speaks.
KFXM—4, M. Van der Veer; 4:25, Around the Ring; 4:30, Morton Gould Orch.
KFSD—4, Three Romances; 4:15, Four Polka Dots; 4:30, Little Ole Hollywood.
KGB—4, M. Van der Veer; 4:25, Around the Ring; 4:30, Morton Gould Orch.
KFVD—4, Piano; 4:15, Carter Wright; 4:30, Music; 4:45, News.
KVOE—4, M. Van der Veer; 4:25, Around the Ring; 4:30, Morton Gould Orch.

5 to 6 P. M.

KFI—5, On the Scouting Trail; 5:30, Traffic Tribunal; 5:45, News.
KNX—5, Sports Story; 5:15, Erwin Yeo, Organ; 5:30, Saturday News Review; 5:55, Davis, News.

SATURDAY Programs

JANUARY 3, 1942

8 to 9 A. M.

KFI—8, California Agriculture; 8:15, Minstrel Program; 8:30, News; 8:45, What's Doing.
KNX—8, Tip of the Morning; 8:30, Town Crier.
KHJ—8, Lest We Forget; 8:15, Junior Musicale; 8:30, U. S. Army Band.
KECA—8, Breakfast Club; 8:30, News; 8:45, Robert Lee Johnson.
KFWB—8, Melodies; 8:15, News; 8:30, Music; 8:45, Salvation Army.
KMPK—8, Andy & Virginia; 8:15, Market Report; 8:30, R. Morgan Orch.
KMTR—8, Spanish Hour; 8:45, Religious Music.
KFAC—8, Country Church; 8:30, W. P. A. Program; 8:45, County Medical Assn.
KGFJ—8, News, Stocks; 8:15, Breakfast Serenade; 8:45, Dr. Wiseman.
KRKD—8, Music; 8:30, News, Music.
KFOX—8, News; 8:15, Records; 8:45, Classified.
KGER—8, News; 8:05, Soul Patrol; 8:15, Mizpah.
KFXM—8, Trading Post; 8:15, Sunshine Service; 8:45, U. S. Army Band.
KFSD—8, Call to Worship; 8:15, Good Cheer; 8:30, News; 8:45, Fables for Fun.
KGB—8, Lest We Forget; 8:15, Junior Musicale; 8:30, Army Band.
KFVD—8, Covered Wagon Jubilee.
KVOE—8, Lest We Forget; 8:15, Junior Musicale; 8:30, Army Band.

9 to 10 A. M.

KFI—9, On the Job; 9:15, Consumer Tips; 9:30, Call to Youth; 9:45, County Medical Association.
KNX—9, Theater of Today; 9:30, Stars Over Hollywood.
KHJ—9, Dr. Matthews; 9:30, Mutual Dons; 9:45, Food for Thought.
KECA—9, Breakfast Club; 9:15, Federated Churches; 9:30, Forty Plus Associates; 9:45, W. P. A. Symphony.
KFWB—9, Pop. Orch.; 9:30, Music; 9:45, Swing Session.
KMPK—9, News; 9:15, Morning Pickup; 9:45, News.

KMTR—9, Martin Luther Thomas; 9:15, Spec. Events; 9:30, W. B. Record; 9:45, Volney James.
KFAC—9, Unity Viewpoint; 9:15, Melodies; 9:30, Music.
KGFJ—9, News, Stocks; 9:15, Tone Tempos; 9:30, Waltz Time.
KRKD—9, Sagebrush Serenade; 9:30, Music; 9:45, News.
KFOX—9, Firebrands for Jesus; 9:45, Midmorning Melodies.
KGER—9, News; 9:05, March Ahead of Time; 9:30, Revival; 9:45, Full Gospel.
KFXM—9, Dr. Matthews; 9:30, Children's Scrapbook.
KFSD—9, Friendship Exchange; 9:15, Pet Club; 9:30, National Farm and Home.
KGB—9, Dr. Matthews; 9:30, Children's Scrapbook.
KFVD—9, Waltz; 9:15, News; 9:30, Here Comes Parade.
KVOE—9, Dr. Matthews; 9:30, Children's Scrapbook.

10 to 11 A. M.

KFI—10, Lincoln Highway; 10:30, America the Free.
KNX—10, Let's Pretend; 10:30, Voice of Broadway; 10:45, Juan Arvizu.
KHJ—10, News; 10:15, C. Mantle Orch.; 10:30, Colonial Network Orch.
KECA—10, Naomi Reynolds; 10:15, What's Doing; 10:30, Dr. William Casselberry; 10:45, War News.
KFWB—10, Swing Session; 10:15, Captain Quiz.
KMPK—10, Say When; 10:30, Books in Review; 10:45, News.
KMTR—10, Our Saviour's Lutheran Church; 10:15, Spec. Events; 10:30, Boss of Rainbow's End.
KFAC—10, Serenade; 10:30, News; 10:45, Congregational Church.
KGFJ—10, News; 10:15, Music; 10:30, Music.
KGER—10, News; 10:05, Full Gospel; 10:15, Jesus' Name; 10:30, Bright Corner; 10:45, Sunshine Pastor.
KFXM—10, News; 10:30, Organ; 10:45, Colonial Orch.
KRKD—10, Paddock Flashes; 10:15, Mail; 10:30, Voice of Government; 10:45, News, Music.
KFOX—10, News; 10:15, Second Cup of Coffee; 10:30, Musicale; 10:45, Rhythmic Age.

KHJ-5, Green Hornet; 5:30, California Melodies.
KECA-5, R. Wilde Orch.; 5:15, Sports Roundup; 5:30, Boy Meets Band.
KFWB-5, Stuart Humblen.
KMPC-5, American Hour.
KMTR-5, Dr. Davies; 5:30, Music.
KFAC-5, News; 5:15, M. Howard Fagan.
KGFJ-5, News; 5:15, Music; 5:30, Sport Secrets; 5:45, Phil Stanwick.
KRKD-5, Songs of Saddle; 5:30, Race Results; 5:45, News.
KFOX-5, Jamboree; 5:30, Murine Recruiting; 5:45, Dick Ross.
KGER-5, News; 5:05, Latin Hour.
KFXM-5, World Through a Window; 5:15, Pop. Orch.; 5:30, California Melodies.

6 to 7 P. M.

KFI-6, National Barn Dance.
KNX-6, Who, What, Where and Why?; 6:30, Here's the Story; 6:45, Saturday Night Serenade.
KECA-6, Message of Israel; 6:30, Rochester Civic.
KHJ-6, News, Music; 6:15, News.
KFWB-6, News; 6:15, Captain Quiz; 6:30, Rabbi Winkler; 6:45, Fight for Freedom.
KMPC-6, Other Americas; 6:30, Carnival.
KMTR-6, Irwin Allen; 6:15, News Reel; 6:30, Swiss Yodelers; 6:45, Santaella Ensemble.
KGFJ-6, News, Italian, Melodies; 6:30, Music.
KFAC-6, Music for Everyone.
KRKD-6, Concert Music; 6:45, Father Vaughn.
KFOX-6, News; 6:10, Sports; 6:15, Music; 6:30, Semi-classical.
KFXM-6, Organ; 6:15, News, Stearns; 6:30, Salon.
KGER-6, News; 6:05, Music.
KFSD-6, Message of Israel; 6:30, Whistling Parson.
KGB-6, News, Music; 6:15, News; 6:45, Keep 'Em Flying.
KVOE-6, News, Music; 6:15, Dinner Music.

7 to 8 P. M.

KFI-7, Sports Newsreel; 7:15, News; 7:30, Grand Ole Opry.
KNX-7, Saturday Night Serenade; 7:15, Erwin Yeo; 7:30, Hl. Neighbor.
KHJ-7, News & Views; 7:15, Spotlight Bands; 7:45, Inside of Sports.
KECA-7, Hemisphere Issue; 7:30, University Explorer; 7:45, News.
KFWB-7, Music; 7:30, News; 7:45, American Sketches.
KMPC-7, Salon Moderne; 7:30, Music City.
KMTR-7, Spec. Events; 7:15, Clifford Clinton; 7:30, Dr. Michelson.
KFAC-7, Dr. J. W. Fifield; 7:30, Music; 7:45, News.
KGER-7, Spanish Hour.
KRKD-7, News; 7:15, Three-Quarter Time; 7:30, Do You Know?
KFOX-7, Dairy Drama; 7:15, Pop. Orch.; 7:30, Judge Gardner.
KGER-7, News; 7:05, Spanish Hour.
KFXM-7, News & Views; 7:15, Spotlight Bands; 7:45, Inside of Sports.
KFSD-7:45, Healing Service.
KFSD-7, Rhythm Ramblers; 7:30, I Hear America; 7:45, S. Kaye Orch.; 7:55, T. S. O. News.
KGER-7, News & Views; 7:15, Spotlight Bands; 7:45, Inside of Sports.
KVOE-7, News & Views; 7:15, Spotlight Bands; 7:45, Inside of Sports.

8 to 9 P. M.

KFI-8, Frost Warnings; 8:05, Music by Sweeties; 8:30, Knickerbocker Playhouse.
KNX-8, G. Lombardo Orch.; 8:30, Hobby Lobby; 8:55, Winter News.
KHJ-8, R. Noble Orch.; 8:30, Radio Rodeo.
KECA-8, Bishop and Gargoyle; 8:30, Spin and Win with Jimmy Flynn.
KFWB-8, Navy in Review; 8:15, Music; 8:30, Glendale Orch.
KMPC-8, L. Clinton Orch.; 8:30, Music City.
KMTR-8, Spec. Events; 8:30, Meditation.
KFAC-8, Evening Concert.
KGFJ-8, News; 8:15, Music.
KFOX-8, Naval Reserve; 8:15, Varieties; 8:30, Luken Valley Church.
KGER-8, News; 8:05, Spanish Hour.
KFXM-8, R. Noble Orch.; 8:30, Radio Rodeo.
KFSD-8, Bishop & Gargoyle; 8:30, Spin and Win.

KGB-8, Voice of Mother; 8:15, R. Noble Orch.; 8:30, Radio Rodeo.
KVOE-8, R. Noble Orch.; 8:30, Radio Rodeo.

9 to 10 P. M.

Don't miss the "CLINIC FORUM"

Dave Young, KHJ special events announcer, in unique, human-interest interviews direct from famous Dr. Hiss Foot Clinic.

Tonite KHJ 9:15 P. M.

KFI-9, Truth or Consequences; 9:30, Best of the Week; 9:45, News.
KNX-9, Your Hit Parade; 9:45, B. Goodman Orch.
KHJ-9, News; 9:15, Clinic Forum (Dr. Hiss Foot Clinic); 9:45, G. Williams Orch.; 9:55, G. E. Williams Orch.; 9:05, H. Busse Orch.; 9:15, Postal Oddities; 9:30, Edwards Family.
KFWB-9, Pop. Orch.; 9:30, News; 9:45, Music.
KMPC-9, Music Box.
KMTR-9, Music City; 9:30, Spec. Events; 9:45, B. Brooks Orch.
KFAC-9, Evening Concert.
KGFJ-9, News; 9:15, Syncopated Symphony.
KFOX-9, News; 9:15, D. Hargraves Orch.; 9:45, Ross Ballroom.
KGER-9, News; 9:05, Music; 9:30, Russian Lecture.
KFXM-9, News; 9:15, J. Long Orch.; 9:30, Williams Orch.
KFSG-9:30, Radio S. S. Teacher.
KFSD-9, News; 9:05, H. Busse Orch.; 9:15, News; 9:30, Edwards Family.
KGB-9, News; 9:15, J. Long Orch.; 9:45, G. Williams Orch.
KVOE-9, News; 9:15, J. Long Orch.; 9:45, G. Williams Orch.

10 to 11 P. M.

KFI-10, News; 10:45, Sports Scripts.
KNX-10, Garred, News; 10:15, Song Time; 10:30, H. Owens Orch.
KHJ-10, Continuous Newsreel.
KECA-10, Two Round Jamboree.

KFWB-10, Let's Dance; 10:15, Bowling Notes; 10:30, Dance Tonight.
KMPC-10, Music City; 10:15, News; 10:30, C. Kennedy Trio; 10:45, Dancing Party.
KMTR-10, Viennese Ens.; 10:15, B. Averill Orch.; 10:30, Rhumba Orch.
KFAC-10, Lucky Lager Dance Time.
KFOX-10, Rhythm Time; 10:15, Floor Show; 10:30, Ross Ballroom; 10:45, Majestic Ballroom.

KGFJ-10, News; 10:15, Victory Assembly.
KGER-10, News; 10:10, Pop. Concert.
KFXM-10, R. Noble Orch.; 10:30, R. Norvo Orch.; 10:45, Korn Kobblers.
KFSG-10, Silver Band; 10:30, Prelude to Slumber.
KFSD-10, Two Round Jamboree.
KGB-10, R. Noble Orch.; 10:30, R. Norvo Orch.; 10:45, Korn Kobblers.
KVOE-10, R. Noble Orch.; 10:30, Norvo Orch.; 10:45, Korn Kobblers.

11 to 12 Midnight

KFI-11, News; 11:15, Pasadena Civic Dances; 11:30, T. Dorsey Orch.; 11:45, P. Whitman Orch.
KNX-11, News, Huntley; 11:15, Martha Nevers; 11:30, M. Strand Orch.; 11:55, News.
KHJ-11, Billy Berg; 11:15, H. Heidt Orch.; 11:30, B. Crosby Orch.
KECA-11, Philharmonic.
KFWB-11, Dance Tonight; 11:30, Musical Comedy Moments.
KMPC-11, Fun House.
KFAC-11, Lucky Lager Dance Time.
KMTR-11, H. Henry Orch.; 11:15, Spec. Events.
KGFJ-11, News; 11:15, Organ; 11:30, Buccaneer's Barbaree.
KFOX-11, Music.
KFXM-11, H. Heidt Orch.; 11:30, B. Crosby Orch.
KFSG-11, Gospel Pala; 11:30, Drama.
KGB-11, H. Heidt Orch.; 11:30, B. Crosby Orch.
KFSD-11, J. Walsh Orch.; 11:15, F. Martin Orch.; 11:30, S. Kenton Orch.; 11:45, J. Grier Orch.
KVOE-11, H. Heidt Orch.; 11:30, B. Crosby Orch.

WAR NEWS BROADCASTS

NOTE: Figures in parentheses following call letter and announcer are frequencies in kilocycles, and correspond to the numbers on your radio dial.

7:00 A.M. KFI (Meyers) (640).....M. thru Sa.	11:00 A.M. KGFJ (Warner) (1230).....M. thru Sa.	5:45 P.M. KFI (640).....M., W., Sa.
KGFJ (Warner) (1230).....M. thru Sa.	KGER (Goss) (1390).....M. thru Sa.	KRKD (Bell) (1150).....M. thru Sa.
KHJ (Doyle) (930).....M. thru Sa.	KRKD (Bell) (1150).....M. thru Sa.	KNX (Garred) (1070).....M. thru F.
KVOE (Doyle) (1490).....M. thru F.	12:00 Noon KGB (Haworth) (1360).....M. thru Th.	KNX (Davis) (1070).....Daily
KECA (Lawton) for McMahon's (790).....M. thru Sa.	KVOE (Haworth) (1490) M. thru F.	KGFJ (Hunter) (1230) M. thru Sa.
7:15 A.M. KMPC (Babbe) (710).....M. thru Sa.	KGER (Milla) (1390).....Daily	KFOX (1280).....Daily
KFI (Lawton) for McMahon's (640).....M. thru Sa.	KHJ (Nesbitt) (for Broadway) (930).....Daily	KFWB (Reagan) (980).....Daily
7:30 A.M. KNX (Garred) (1070).....M. thru Sa.	12:15 P.M. KNX (Manning) (1070).....M. thru F.	KHJ (Heutter) (930).....M. thru F.
KECA (Bishop) (790).....M. thru Sa.	KMPC (Roberts) (710).....M. thru Sa.	KHJ (Stearns) (930).....M., W., F.
KRKD (Douglas) (1150).....M. thru Sa.	KFXM (Baichly) (1240) M. thru Sa.	KHJ (Arlington) (930) Tu., Th., Sa.
7:45 A.M. KFWB (Charles) (980).....M. thru Su.	12:30 P.M. KNX (Garred) (1070).....M. thru F.	7:00 P.M. KHJ (Swing) (930).....M., Th.
KGB (Haworth) (1360).....M. thru Sa.	KFWB (Colbert) (980) M. thru Sa.	KGB (Swing) (1360).....M., Th.
KHJ (Haworth) (930).....M. thru Sa.	KEAC (Des Antels) (1330).....M. thru Su.	KHJ (Lunges) (930).....Tu., W., Sa.
KVOE (Haworth) (1490) M. thru Sa.	1:00 P.M. KGFJ (Warner) (1230) M. thru Sa.	KRKD (Langford) (1150).....M. thru Sa.
KNX (Pringle) (1070).....M. thru F.	KFVD (Gray) (1030).....M. thru Sa.	7:30 P.M. KFWB (Reagan) (980).....Daily
KFI (Hayes) (640).....M. thru Sa.	1:45 P.M. KKRK (1150).....M. thru Sa.	7:45 P.M. KECA (790).....M. W. Th. F. Sa.
8:00 A.M. KGFJ (Warner) (1230).....Daily	2:00 P.M. KGFJ (Warner) (1230).....Daily	KFWB (Arden) (980).....M. thru F.
8:30 A.M. KECA (Frandsen) (790) M. thru Sa.	KGER (1390).....Daily	KFAC (Des Antels) (1330).....M. thru Sa.
KHJ (Nesbitt) (930).....M. thru F.	2:30 P.M. KRKD (Bell) (1150).....M. thru Sa.	8:00 P.M. KGFJ (Hunter) (1230).....Daily
KVOE (Doyle) (1490).....M. thru F.	KHJ (Brundage) (930).....M. thru F.	KMPC (Houston) (710).....Su. thru F.
KFI (Bishop) (640).....M. thru Su.	KVOE (Brundage) (1490) M. thru F.	KGER (1360).....Daily
9:00 A.M. KMPC (Bubbe) (710).....Daily	KFXM (Brundage) (1240) M. thru F.	8:45 P.M. KMPC (Roberts, Henry) (710).....M. thru F.
KHJ (Hughes) (930).....M. thru F.	2:45 P.M. KMPC (1070).....M. thru F.	9:00 P.M. KHJ (Hurly) (930).....Daily
KGFJ (Warner) (1230).....M. thru Sa.	KGFJ (Hunter) (1230).....M. thru Sa.	KGB (Hurly) (1360).....Daily
KFXM (Hughes) (1240) M. thru F.	KFVD (1030).....M. thru Sa.	KVOE (Hardy) (1490).....Daily
KVOE (Hughes) (1490).....M. thru Sa.	3:30 P.M. KNX (Davis) (1070).....Sa.	KGFJ (1230).....Daily
9:15 A.M. KFVD (Gray) (1030).....M. thru Sa.	3:50 P.M. KFI (640).....M. thru F.	9:30 P.M. KFWB (Reagan) (980).....Daily
9:30 A.M. KVOE (Wiggins) (1490) M. thru F.	4:00 P.M. KGFJ (Hunter) (1230).....Daily	KHJ (Lewis) (930).....M. thru F.
KFI (640).....M. thru F.	KHJ (Lewis) (930).....M. thru F.	KVOE (Lewis) (1490).....M. thru F.
9:45 A.M. KKRK (Davis) (1150).....M. thru Sa.	KVOE (Lewis) (1490).....M. thru F.	9:45 P.M. KEA (Rodriguez, Sutherland) (790).....M. thru F.
KMPC (Roberts) (710).....M. thru Sa.	4:30 P.M. KMPC (Masterson) (710).....M. thru F.	10:00 P.M. KFI (Richfield Reporter) (640).....Daily
KFSD (Hiett) (790).....M. thru F.	KFVD (1030).....M. thru Sa.	KNX (Garred) (1070).....M. thru Sa.
10:00 A.M. KGFJ (Warner) (1230).....M. thru Sa.	4:45 P.M. KKRK (Langford) (1150).....M. thru Sa.	KGER (Hazzan) (1390).....Daily
KHJ (Hardy) (930).....Daily	KFI (Bigman) (640).....M., W., F.	KGFJ (1230).....Daily
KGB (Hardy) (1360).....Daily	KFI (Kniffenborn) (640) Th., Sa.	10:15 P.M. KMPC (Henry) (710).....M. thru Sa.
KFOX (Houston) (1240) M. thru Sa.	KGFJ (Hunter) (1230) M. thru Sa.	10:30 P.M. KFI (Parker) (for Thrifty) (640).....Su. thru F.
KFXM (Hardy) (1240) M. thru Sa.	KFAC (Des Antels) (1330).....M. thru F.	11:00 P.M. KNX (Manning) (1070).....Daily
KVOE (Hardy) (1490).....Daily	KHJ (Nesbitt) (for Broadway) (930).....M. thru F.	KFI (Edwards) (640).....Daily
10:30 A.M. KFAC (Des Antels) (1330).....M. thru Sa.	5:15 P.M. KMPC (Roberts) (710).....M. thru F.	KGFJ (1230).....Daily
10:45 A.M. KMPC (Roberts) (710).....M. thru Sa.	5:30 P.M. KECA (790).....M. thru F.	11:55 P.M. KNX (1070).....Daily
KECA (790).....M. thru Sa.	KECA (Vandercook) (790).....M., Tu., Th., F.	

THE PROGRAM FINDER

Note: Programs marked with an asterisk (*) are of the contest, quiz, or offer type.

Actor's Workshop..... KMPC, 3 p.m. Su
 Adams, Lee..... KFAC, 11 a.m. M-Sa
 1:30 p.m. M-F
 Adventures in Hollywood..... KECA, 6 p.m. Tu-F
 Adventures in Mythology..... KECA, 1:15 p.m. F
 Adventures in Melody..... KHB, KGB, KVOE, 6:30 p.m. W
 Against the Storm..... KFI, 3:30 p.m. M-F
 Agronsky, Martin..... KECA, KFSD, 3:30 p.m. Sa
 Albright, Eddie..... KHJ, 10:45 a.m. M-F
 Album of Familiar Music..... KFI, 6:30 p.m. Su
 Aldrich Family..... KFI, 9 p.m. Th
 Amanda..... KECA, KFSD, 12:15 p.m. M-F
 America the Free..... KFI, 10:30 a.m. Sa
 Allen, Fred..... KNN, 9 p.m. W
 America Preferred..... KHJ, 6:30 p.m. Th
 American Forum..... KHJ, KGB, KVOE, KFNM, 5 p.m. Su
 American Legion Parade..... KHJ, 3:45 p.m. F
 American Melody Hour..... KECA, KFSD, 7 p.m. W
 American Wildlife..... KHJ, KVOE, KFNM, 3 p.m. Tu
 Amos 'n' Andy..... KNN, 7:45 p.m. M
 Anchors Aweigh..... KHJ, KGB, KFNM, KVOE, 9:30 p.m. Sa
 Andriani Continentals..... KECA, 9 a.m. M-Th
 Andy & Virginia..... KMPC, 7:30 a.m. M-Sa, 10 a.m. M-F
 Answering You..... KHJ, KGB, 8:30 p.m. Su
 Anthony, John J..... KHJ, KFSD, 7 p.m. Su
 Are You a Missing Heir?..... KNN, 8:30 p.m. Tu
 Are You Musical?..... KMPC, 10 p.m. Su
 Arden, Robert..... KFWS, 7:45 p.m. M-F
 Arkansas Traveller..... KNN, 9:30 p.m. Tu
 Army Camp News..... KECA, KFSD, 9:15 p.m. W
 Army Recruiting..... KFI, 3:15 p.m. Sa
 Arnold Grimm's Daughter..... KFI, 11:45 a.m. M-F
 Astor, Mary..... KNN, 9:30 p.m. M
 Arvizu, Juan..... KNN, 10:45 a.m. Sa
 As the Twig Is Bent..... KHJ, KGB, KVOE, KFNM, 9:45 a.m. M-F
 Aunt Jenny..... KNN, 11:15 a.m. M-F
 Author's News Digest..... KMPC, 4:15 p.m. Su
 Autry, Gene..... KNN, 3:30 p.m. Su
 Bachelor's Children..... KFI, 10:30 a.m. M-F
 Backstage Wife..... KFI, 1 p.m. M-F
 Baker, Art, KFI, 8:15 a.m. M, W, F; 4 p.m. M-F
 Ballerina..... KFI, 6 p.m. Sa
 Barrel of Fun..... KGB, 8 p.m. Tu
 Basin St. Music..... KECA, 10 p.m. W
 Battle of the Sexes..... KFI, 9:30 p.m. Tu
 Becker, Bob..... KFI, 12 m. Su
 Behind the Mike..... KECA, KFSD, 1:30 p.m. Su
 Benny, Jack..... KFI, 4 p.m. Su
 Berle, Milton..... KECA, KFSD, 8:30 p.m. F
 Best Dishes..... KFI, 9 p.m. Su
 Best Buys..... KNN, 5:30 p.m. Tu, Th; 6 p.m. W
 Best of the Week..... KFI, 9:30 p.m. Sa
 Between Bookends..... KECA, KFSD, 3 p.m. M-F
 Big Sister..... KNN, 9:15 a.m. M-F
 Big Town..... KNN, 6:30 p.m. W
 Bill of Rights..... KMTR, 8:45 p.m. M
 Bishopman, Frank..... KFI, 4:45 p.m. M, W, F
 Bishop & Gargovle..... KECA, 8 p.m. Sa
 Blind Artists Guild..... KFWS, 4:30 p.m. Sa
 Blondie..... KNN, 7:30 p.m. M
 Board of Education..... KFI, 3 p.m. Sa
 Buddy, Manchester..... KFI, 6:30 p.m. W
 Books in Review..... KMPC, 10:30 a.m. Sa
 Bookman's Notebook..... KFI, 6:30 p.m. Su
 Bookworm..... KHJ, KVOE, KGB, 12:45 p.m. M-Th
 'Boutward Quiz..... KFWS, 1:30 p.m. F
 Bowes Major..... KNN, 6 p.m. Th
 Bowling Notes..... KFWS, 10:15 p.m. Daily
 Bowran, Fletcher..... KECA, 6:30 a.m. F
 Breakfast Club..... KECA, 8:15 a.m. M-F
 KFI, 8 a.m. Sa
 KHJ, KGB, KFNM, KVOE, 8 a.m. M-F
 Breakfast at Sardi's..... KECA, 10:15 a.m. M-F
 Breneman, Tom..... KECA, 10:15 a.m. M-F
 Brewer, Sam..... KHJ, KGB, KVOE, 9:40 a.m. Su
 Brewster Boy..... KFI, 6:30 p.m. M
 Bridge to Dreamland..... KFI, 10:15 p.m. Su
 Bridge Club..... KFI, 5:15 p.m. M, W, 4:30 p.m. F
 Brinker, Kaye..... KVOE, 7:30 p.m. Th
 Bright Horizon..... KNN, 11 a.m. M-F
 Broadway News..... KHJ, 12 m. D; 5 p.m. M-F
 Brush Creek Follies..... KNN, 11:30 a.m. Sa
 Buccaneer's Barbaree..... KGFJ, 11:30 p.m. Daily
 Bulldog Drummond..... KHJ, KFNM, KVOE, 3:30 p.m. Su
 Burns and Allen..... KFI, 6 p.m. Tu
 Burns, Bob..... KNN, 9:30 p.m. Tu
 Cabbages and Kings..... KFI, 9:30 p.m. Th
 California Agriculture..... KFI, 8 a.m. Sa
 California Melodies..... KHJ, KGB, KVOE, KFNM, 5:30 p.m. Sa
 Calling Pan America..... KNN, 3 p.m. Sa
 Call to Youth..... KFI, 9:30 a.m. Sa
 Cantor, Eddie..... KFI, 9 p.m. W
 Canary Chorus..... KHJ, KGB, 10:30 a.m. Su
 Capt. Flag & Sergeant Quirt..... KECA, KFSD, 4:30 p.m. Su
 Captain Midnight..... KHJ, KGB, KFNM, KVOE, 5:30 p.m. M-F
 Capt. Daiz..... KFI, 12:45 p.m. Su
 Carnation Bouquet..... KHJ, 11:45 a.m. M, W, F
 Carnation Hour..... KFI, 7 p.m. M

Carter, Boake..... KHJ, KGB, KFNM, KVOE, 1:45 p.m. M-F
 Casselberry, Dr..... KECA, 10:30 a.m. Sa
 Catholic Hour..... KECA, 3 p.m. Su
 Cavalcade of America..... KFI, 7:30 p.m. M
 Cavall, Jean..... KECA, KFSD, 3:35 p.m. Sa
 Chase & Sanborn..... KFI, 5 p.m. Su
 Chats About Dogs..... KFI, 12 m. Su
 *Chef Milani..... KMPC, 11 a.m. M-F
 KFSD, 4 p.m. Th
 Chicago Round Table..... KFI, 11:30 a.m. Su
 Chicago Theatre..... KHJ, KGB, KVOE, 8 p.m. W
 Children's Chapel..... KHJ, KGB, KVOE, 11 a.m. Su
 Children's Scrapbook..... KGB, KFNM, KVOE, 9:30 a.m. Sa
 Christian Science Program..... KFAC, 4:45 p.m. Tu, Th, Sa
 KFON, 1:30 p.m. M, W, F
 Church Federation Vespers..... KECA, 7:30 p.m. Su
 Cinema Review..... KECA, 10:45 a.m. Su
 City Swellers..... KGFJ, 7 p.m. M-F
 Cleveland Symphony..... KNN, 2 p.m. Sa
 Classic Hour..... KECA, 2 p.m. M-F
 Clinic Forum (Dr. Hiss Foot Clinic)..... KHJ, 11 a.m. Tu; 9:15 p.m. Sa
 Close, Upton..... KFI, 10 a.m. Su
 Club Matinee..... KECA, 1:30 p.m. Tu-F
 Club Matinee..... KNN, 1:15 p.m. M
 KNN, 10 a.m. Su
 Columbia Church..... KNN, 9 a.m. Su; 12 m. Sa
 Columbia Country Journal..... KNN, 4:30 p.m. Sa
 Columbia Music Festival..... KNN, 4 p.m. Sa
 Columbia Workshop..... KNN, 4 p.m. Sa
 Columbia Petite..... KFI, 11:15 a.m. Su
 Conservation Reporter..... KGB, 9:30 a.m. F
 Consumer Tips..... KFI, 9:15 a.m. Su
 Contented Hour..... KFI, 7 a.m. M
 Continuous Newswel..... KFSD, 10 p.m. M-Sa
 Council of Beauty..... KMPC, 1:30 p.m. Tu
 Counselor, Mary..... KNN, 8:15 a.m. Sa
 County Medical Assn..... KFI, 9:45 a.m. Sa
 Covered Wagon Jubilee..... KFSD, 7:15 a.m. M-Sa
 *Crime Doctor..... KNN, 8 p.m. Su
 Crocker, Betty..... KNN, 8:30 a.m. W, F
 Crosby, Bing..... KFI, 6 p.m. Th
 Cugat Rhumba Revue..... KFI, 7 p.m. Th
 Dallas, Stella..... KFI, 1:15 p.m. M-F
 Dance Time (Lucky Lager)..... KFAC, 10 p.m. M-Sa, 10:30 p.m. Su
 Dancing Party..... KHJ, 10:45 p.m. M-Sa
 Davis Elmer..... KNN, 5:55 p.m. Daily
 KNN, 3:30 p.m. Sa
 Dearest Mother..... KECA, 1:15 p.m. Tu, W, Th
 Dear John..... KECA, KFSD, 9 p.m. Th
 KFI, 10:15 p.m. Su
 Dear Mom..... KNN, 7:15 p.m. Th
 KNN, 9:30 p.m. Tu
 Defense Reporter..... KGB, KFNM, KVOE, 7:30 p.m. Tu
 KFI, 3:30 p.m. W
 Dine-Dance Parade..... KHJ, KGB, KVOE, 12:30 p.m. Su
 Disney Parade..... KHJ, KGB, KVOE, 12:30 p.m. M-F
 Dixon, Nancy..... KNN, 3:45 p.m. M-F
 Doctors at Work..... KFI, 2:30 p.m. Sa
 Don Winslow..... KFI, 5 p.m. M-F
 *Don't Be Personal..... KFI, 8:30 p.m. F
 Don't You Believe It..... KECA, 8:15 p.m. Tu
 *Double or Nothing..... KHJ, KGB, KFNM, KVOE, 8:30 p.m. M
 KNN, 4:25 p.m. M-F
 Drake Gates..... KNN, 8:30 p.m. W
 Dr. Christian..... KFI, 6 p.m. M
 *Dr. I. Q..... KFI, 10:45 a.m. M-F
 Dr. Krate..... KFI, 7:30 p.m. F
 Dr. Matthews..... KHJ, KGB, KFNM, 9 a.m. Sa
 Duffy's Tavern..... KNN, 9 p.m. Th
 Easy Aces..... KECA, KFSD, 9 p.m. Tu, W, Th
 Editor Sprague..... KHJ, 7 p.m. F
 Edwards Family..... KECA, 9:30 p.m. Sa
 Evening Concert..... KFAC, 8 p.m. M-Sa
 Fact Finders..... KHJ, KFNM, KVOE, 4 p.m. Su
 Family Bible..... KMPC, 9:30 a.m. M-F
 Family Doctor..... KECA, 10 a.m. Tu, F
 Family Hour..... KNN, 2 p.m. Su
 Farm Journal..... KMPC, 11:45 a.m. M-Sa
 Farm Reporter..... KFI, 12 m. M-F
 Fay, Frank..... KFI, 7:30 p.m. F
 Federated Churches..... KECA, 9:15 a.m. Sa
 Fibber McGee and Molly..... KFI, 6:30 p.m. Tu
 Find the Woman..... KNN, 9:55 p.m. F
 First Nighter..... KNN, 6:30 p.m. F
 First Piano Quartet..... KECA, 7:15 p.m. F
 First Bandwagon..... KFI, 4:30 p.m. Su
 Flatto, Eugenia Chair..... KHJ, 3:15 p.m. Tu
 Flying Feet (Dr. Hiss Foot Clinic)..... KHJ, 11 a.m. Tu; 9:15 p.m. Sa
 Food for Thought..... KFAC, 4:45 p.m. M-F
 For America We Sing..... KFAC, 6 p.m. Su
 Ford Sunday Evening Hour..... KNN, 6 p.m. Su
 Forest Lawn..... KHJ, 3:55 p.m. M, W, F
 Forty Plus..... KECA, 9:30 a.m. Sa
 Front Page Farrell..... KHJ, KGB, KVOE, KFNM, 10:30 a.m. M-F
 Friends Quarter Hour..... KFAC, 4 p.m. Su
 Frost Warnings..... KFI, 8 p.m. Daily
 Funnypaper Man..... KHJ, 8 a.m. Su
 Game Busters..... KECA, KFSD, 8:30 p.m. F
 Garden Club..... KECA, 9 a.m. Su, F
 Garden School..... KFAC, 8:30 a.m. M, W, F

Gardner, P. E..... KHJ, 9 a.m. Su
 *Garrod Bob..... KNN, 7:30 a.m. M-Sa
 KNN, 10 p.m. M-Sa
 KNN, 5:45 p.m. M-Sa
 KNN, 12:30 p.m. M-F; KNN, 10:30 a.m. Su
 Gateway to Music..... KFAC, 4:15 p.m. Su
 Gay Nineties Revue..... KNN, 8:30 p.m. M
 Gilbert & Sullivan..... KFAC, 3 p.m. Sa
 Good Will Tour..... KECA, KFSD, 7 p.m. Su
 Gould, Morton..... KHJ, KGB, KFNM, KVOE, 4:30 p.m. Sa
 KHJ, 7:30 p.m. F
 Grand Central Station..... KFI, 7:30 p.m. Sa
 Grand Ole Opry..... KFI, 7:30 p.m. Sa
 Grandpappy & Pals..... KECA, KFSD, 6 p.m. Su
 Great Gildersteeve..... KFI, 3:30 p.m. Su
 Great Plays..... KECA, KFSD, 11 a.m. Su
 Green Hornet..... KHJ, KVOE, 5 p.m. Sa
 Gunnison, R. KHJ, KGB, KVOE, 4:30 p.m. M-F
 Hambleton Stuart..... KFWS, 4:45 p.m. Daily
 Hancock Ensemble..... KHJ, 8 p.m. Su
 Hank the Night Watchman..... KMPC, 12 p.m. D
 Harris, Nick..... KECA, 2:15 p.m. Su
 Harum David..... KFI, 8:45 a.m. M-F
 Haven of Rest..... KHJ, KGB, KVOE, 3 p.m. Su
 KHJ, KVOE, KFNM, 3 p.m. M, W, F
 Hawthorne House..... KFI, 9:30 p.m. M
 Hayes, Helen..... KNN, 7:30 p.m. Su
 Hayes, Sam..... KFI, 7:45 a.m. M-Sa
 Hazard, Hap..... KNN, 7 p.m. F
 Headline Time..... KHJ, 8 p.m. Tu
 Heatter, Gabriel..... KHJ, KGB, 6 p.m. M, W, F
 KHJ, KGB, 7 p.m. Su; KHJ, 6 p.m. Tu, Th
 Heldt, Horace..... KFI, 5:30 p.m. Tu
 Hemisphere Revue..... KECA, 7 p.m. Su
 Henry, Bill..... KNN, 5:30 p.m. M-F
 Here's Morgan..... KHJ, 11:45 p.m., 4 a.m. M, W, Th
 KHJ, KGB, KFNM, 4:15 p.m. M, W, Th
 KVOE, 6:30 p.m. M, W, Th
 Here's the Story..... KECA, 9:30 a.m. M-F
 Here's to the Ladies (Certified Sure-Fresh)..... KECA, 9:30 a.m. M-F
 Hermit's Cave..... KMPC, 9:30 p.m. Su
 Hero of the Week..... KGB, 5:45 p.m. Su
 Hi, Neighbor..... KNN, 7:30 p.m. Sa
 Hiatt, Helen..... KFSD, 9:45 a.m. M-F
 Highlights of Week's News..... KFI, 8:05 a.m. Su
 Hit Parade..... KNN, 9 p.m. Sa
 Hobby Lobby..... KNN, 8:30 p.m. Sa
 Holden, Helen..... KHJ, KVOE, 10:15 a.m. Su
 Hollywood on Parade..... KMPC, 8:30 p.m. W
 KNN, 9 p.m. Su
 Hollywood Playhouse..... KNN, 9:30 p.m. M
 Hollywood Showcase..... KHJ, KGB, KVOE, 11:45 a.m. Su
 KFI, 12:15 p.m. M-F
 Homemakers Club..... KFI, 7 p.m. Tu
 Hope, Bob..... KFI, 11:45 a.m. M-F
 Hopkins, Kate..... KNN, 11:45 a.m. M-F
 Hour of Charm..... KFI, 7 p.m. Su
 Hughes John B. KHJ, KGB, KVOE, 9 a.m. M-F
 KHJ, KGB, KVOE, 9:50 a.m. Sa
 Hymns of All Churches..... KNN, 8:30 a.m. M, Tu, Th
 1 Am An American..... KECA, KFSD, 9:15 a.m. Su
 1 Hear America..... KFSD, 7:30 p.m. Sa
 1 Hear America Singing..... KHJ, KGB, KFNM, KVOE, 2 p.m. Su
 I'D Find My Way..... KHJ, KGB, KVOE, 9:50 a.m. M-F
 I Love a Mystery..... KECA, KFSD, 8:30 p.m. M
 Imagination..... KHJ, KVOE, KFNM, 3:15 p.m. Tu, Th
 In Care of Aggie Horn..... KECA, 11:45 a.m. M-F
 *Information Please..... KECA, KFSD, 8:30 p.m. Tu
 Inglewood Park Concert..... KNN, 7:15 p.m. Su
 Inner Sanctum..... KECA, KFSD, 8 p.m. Sa
 Inside the News (Thrifty Drug)..... KFI, 10:30 p.m. Su-F
 Inside Sports..... KHJ, KGB, KVOE, 7:45 p.m. Tu, Th, Sa
 KECA, 6:45 p.m. Th
 Intermezzo..... KECA, KFSD, 11:30 a.m. M-F
 Into the Light..... KECA, KFSD, 8:30 a.m. Su
 Invitation to Learning..... KNN, 8:30 a.m. Su
 I Was There..... KNN, 8:30 p.m. Su
 Jack Armstrong..... KHJ, KGB, KFNM, KVOE, 5:45 p.m. M-F
 KHJ, KGB, KFNM, KVOE, 5:45 p.m. M-F
 Jarvis, Al..... KFWS, 11:30 a.m. M-Sa; 2 p.m. Sa
 Johnny Presents..... KFI, 8:30 p.m. Tu
 John's Other Wife..... KECA, KFSD, 12:30 p.m. M-F
 KFI, 10:15 a.m. M-F
 Johnson, Bess..... KFI, 10:15 a.m. M-F
 Johnson, Erskine..... KECA, 5:30 p.m. Su
 Johnson Family..... KHJ, KGB, KFNM, KVOE, 1:30 p.m. M-F
 Johnson, Robert Lee..... KECA, 8:45 a.m. M-Sa
 Jones, Lorenzo..... KFI, 1:30 p.m. M-F
 Jordan, Joyce..... KNN, 9:15 a.m. Sa
 Junior Musicale..... KHJ, KGB, KVOE, 9:15 a.m. Sa
 Just Plain Bill..... KECA, KFSD, 12:45 p.m. M-F
 Kallenborn, H. V..... KFI, 4:45 p.m. Th, Sa
 12:15 p.m. Su
 Keep 'Em Rolling..... KHJ, KGB, 7:30 p.m. Su
 Kilkallen Dorothy..... KNN, 3:30 p.m. Tu
 Knickerbocker Playhouse..... KFI, 8:30 p.m. Su
 Kostelanetz, Andre..... KNN, 1:30 p.m. Su
 Kraft Music Hall..... KFI, 6 p.m. Th
 Kwyser, Kay..... KFI, 7 p.m. W
 Lafayette Forum..... KMTR, 3 p.m. Su

Lampighter.....KHJ, 11 p.m. M, Th
 Lager, Mildred.....KFAO, 8:15 a.m. Tu, W, Th
 Lane, Dave.....KNX, 10:45 a.m. M, W, F
 Langford, Paul.....KHKD, 4:45 p.m., 7 p.m. M-Sa
 Lawton, Cleo (McMahon's).....KECA, 7 a.m. M-Sa
 KFI, 7:15 a.m. M-Sa; KFAO, 11 a.m. W
 Layman's Views of News.....KHJ, 12:45 p.m. Su
 Legion Fights.....KECA, KFSD, 10 p.m. F
 Let's We Forget.....KHJ, KGB, KVOE, 8 a.m. Sa
 Let's Play Bridge.....KHJ, KGB, KVOE, 2:45 p.m. M-F
 Let's Pretend.....KNX, 10 a.m. Sa
 Lewis, Fulton.....KHJ, KGB, KVOE, 4 p.m. M-F; 9:30 p.m. M-F
 Life and the Land.....KHJ, 3:45 p.m. Th
 Lite Can Be Beautiful.....KNX, 10 a.m. M-F
 Light of the World.....KFI, 11 a.m. M-F
 Lincoln Highway.....KFI, 10 a.m. Sa
 Lindbahr, Victor.....KHJ, 11 a.m. M, W, F
 Little Ole Hollywood.....KECA, KFSD, 4:30 p.m. Sa
 Lombardo Orch.....KNX, 8 p.m. Sa
 Lone Journey.....KFI, 3:15 p.m. M-F
 KNX, 5:15 p.m. M-F
 *Lone Ranger.....KHJ, KVOE, KGB, 7:30 p.m. M, W, F
 Looks at Books.....KFI, 11 a.m. Su
 Lucky Lager Dance Time.....KFSD, 10 p.m. Su
 Luna and Abner.....KFI, 8:15 p.m. M, Tu, Th, F
 Luncheon Concert.....KFAO, 12 m. M-Sa
 Lutheran Hour.....KHJ, KGB, KFXM, KVOE, 1 p.m. Su
 Lux Radio Theatre.....KNX, 8 p.m. M
 Magnin, Rabbi.....KHJ, KVOE, 4:15 p.m. Su
 *Ma Perkins.....KFI, 12:15 p.m. M-F
 Mau I Married.....KNX, 12 m. M-F
 Manhattan Merry-Go-Round.....KFI, 6 p.m. Su
 Manhattan at Midnight.....KECA, KFSD, 8:30 p.m. W
 Manning, Knox.....KNX, 11 p.m. Su-F
 KNX, 12:15 p.m. M-F
 March of Time.....KECA, KFSD, 8 p.m. Th
 Market Place.....KHJ, 11:30 a.m. M, W, F
 Market Reports.....KMPC, 8:15 a.m. M-Sa
 *Marlin Mary.....KFI, 2:45 p.m. M-F
 Marshall, Herbert.....KECA, KFSD, 8 p.m. M
 Masters Hour.....KMPC, 7:15 p.m. M-F
 Masterpieces.....KFAO, 3:15 p.m. M-F
 Masterworks.....KNX, 10:30 p.m. M-F
 Matinee at Meadowbrook.....KNX, 1 p.m. Sa
 Maude's Diary.....KNX, 8:30 p.m. Th
 Maxwell, Elsa.....KECA, 7 p.m. F
 Maxwell House Coffee Time.....KFI, 8:30 p.m. Th
 McCarthy, Charlie.....KFI, 5 p.m. Su
 McGee, Fibber.....KFI, 6:30 p.m. Tu
 Melody Bouquet.....KFAO, 1:15 p.m. Sa
 Melody Ranch.....KNX, 3:30 p.m. Su
 Menka Helen.....KNX, 6 p.m. Tu
 Message of Israel.....KECA, KFSD, 6 p.m. Sa
 Metropolitan Auditions.....KFI, 2 p.m. Su
 Metropolitan Opera.....KECA, KFSD, 11 a.m. Sa
 Midnight Merry-Go-Round.....KNX, 12 p.m. M-Sa
 Midnight Mission.....KMPC, 6 p.m. Su
 KMPC, 8:15 p.m. Tu, Th
 Michael and Kitty.....KECA, KFSD, 6:30 p.m. F
 Miller, Glenn.....KNX, 7 p.m. Tu, W, Th
 Millions for Defense.....KECA, KFSD, 7:30 p.m. Tu
 Miranda's Garden Patch.....KFI, 9:15 a.m. M-Th
 Mix, Tom.....KECA, KFSD, 5:45 p.m. M-F
 Modern Immortals.....KFAO, 10 a.m. F
 MovieLand Quiz.....KHKD, 4:15 p.m. M-F
 Mr. District Attorney.....KFI, 9:30 p.m. W
 Mr. Keen.....KFSD, KECA, 4:15 p.m. Tu, W, Th
 Murray, Johnny.....KFI, 8 a.m. M-F
 Murray, Rita.....KNX, 8 a.m. Tu, Th
 Music America Loves.....KFAO, 7 p.m. Tu-F
 Music for Americans.....KFI, 1:30 p.m. Su
 Musical Clock.....KECA, 8 a.m. M-F
 Musical Marathon.....KMPC, 1 p.m. Sa
 Musical Mysteries.....KECA, 9:45 a.m. M-F
 Music Depreciation.....KHJ, KGB, KVOE, 2:15 p.m. M-F
 Music for Everyone.....KFAO, 6 p.m. M-Sa
 Mutual Goes Calling.....KHJ, KGB, KVOE, 1 p.m. W
 Myrt and Marge.....KNX, 1:15 p.m. M-F
 Mystery Man.....KFI, 11:15 a.m. M-F
 NBC Symphony.....KECA, KFSD, 6:30 p.m. Tu
 National Barn Dance.....KFI, 6 p.m. Sa
 National Farm & Home.....KFI, 6 a.m. M-F
 Ned Jordan.....KHJ, 2:30 p.m. Su
 New York Philharmonic.....KNX, 12 m. Su
 News Crier.....KFI, 5:15 p.m. Th, Th
 News Here & Abroad.....KFAO, 7:30 p.m. W
 Nichols Family of Five.....KFI, 2:30 p.m. Su
 Nothing But Trains.....KFI, 10:15 p.m. M, Tu, W, F
 Of Men and Books.....KNX, 11 a.m. Sa
 Old-Fashioned Revival.....KHJ, KGB, KVOE, 9 p.m. Su
 Oloa, Johnny.....KMPC, 3 p.m. M-F
 O'Neills.....KNX, 9:30 p.m. M-F
 One Man's Family.....KFI, 5:30 p.m. Su
 One Word Jackpot.....KFI, 3:45 p.m. M-F
 On the Job.....KFI, 9 a.m. Sa
 On the Scouting Trail.....KFI, 5 p.m. Sa
 Orphan Annie.....KHJ, KGB, KFXM, KVOE, 4:15 p.m. M-F
 Orphans of Divorce.....KECA, KFSD, 12 m. M-F
 Otero, Trina.....KFI, 9:20 a.m. Su
 Our Gal Sunday.....KNX, 9:15 a.m. M-F
 Our Saviour's Church.....KMTR, 2 p.m. Su
 Over Our Coffee Cups.....KECA, 9:15 p.m. Sa
 Pau America Calling.....KMPC, 10:30 a.m. Tu
 Parade of News.....KHJ, KFXM, 3 p.m. Sa

Paradise 'sle.....KHJ, KGB, 10 p.m. Su
 Parker Family.....KFI, 9:15 p.m. Su
 Parker, Frank.....KNX, 3:30 p.m. M, W, F
 Parker, Shafter.....KHJ, KGB, KFXM, KVOE, 5:15 p.m. M-F
 Pastor's Study.....KFWB, 8:30 p.m. W
 Patterson, Polly.....KFAO, 11:30 a.m. M-F
 Pause That Refreshes.....KNX, 1:30 p.m. Su
 Pearson & Allen.....KECA, KFSD, 5:45 p.m. Su
 Penthouse Party.....KECA, KFSD, 6:30 p.m. W
 Pepper Young's Family.....KFI, 12:30 p.m. M-F
 People's Platform.....KNX, 4 p.m. Sa
 Philadelphia Orch. KVOE, KFXM, 11:30 a.m. F
 KGB, 12:15 p.m.; KHJ, 12:45 p.m. F
 Philharmonia.....KECA, 11 p.m. Daily
 Philip Morris Playhouse.....KNX, 8:30 p.m. F
 Plantation Party.....KFI, 8:30 p.m. W
 Physical Well Being.....KFI, 10:15 a.m. Su
 Platter Parade.....KMPC, 10:30 a.m. Su
 Play Ball Quiz.....KFWB, 9 p.m. F
 Pleasure Time.....KFI, 8:05 p.m. M, Tu, Th, F
 KFI, 6 p.m. W
 Point Sublime.....KFI, 8:05 p.m. W
 Port of Hope.....KFWB, 3:30 p.m. M
 Portia Faces Life.....KFI, 2:15 p.m. M-F
 Postal Oddities.....KFAO, 9:15 p.m. M-Sa
 Potter, Peter.....KMPC, 9 p.m. M-Sa
 KMPC, 12:30 p.m. M-F
 Prelude to Stardom.....KHJ, KGB, KFXM, KVOE, 3:30 p.m. Sa
 Pringle, Nelson.....KNX, 7:45 a.m. M-F
 *Prof. Puzzlewit.....KFI, 3 p.m. Su
 Property Owners.....KMTR, 8 p.m. Th
 Public Affairs.....KNX, 11:15 p.m. Tu
 KNX, 4:15 p.m. Su
 Purple Mules.....KGER, 11:15 a.m. M-Sa
 *Quiz Court.....KFI, 9 p.m. F
 *Quiz Kids.....KECA, KFSD, 9 p.m. F
 *Quiz of Two Cities.....KHJ, 8 p.m. F
 Radio City Music Hall.....KECA, KFSD, 9:30 a.m. Su
 Radio Magic.....KFSD, 6:15 p.m. F
 Radio Rodeo.....KHJ, KGB, KFXM, KVOE, 8:30 p.m. Sa
 Race Resume.....KHKD, 2 p.m. M-Sa
 Religion in News.....KFI, 3:30 p.m. Su
 Report to Nation.....KNX, 6:30 p.m. Tu
 Rescue Mission.....KFWB, 8:30 a.m., 9 p.m. Su
 Reviewing Stand.....KGB, KVOE, 8:05 a.m. Su
 Revue in Miniature.....KFAO, 8:30 a.m. Su
 Reynolds, Naomi.....KFI, 10 a.m. Sa
 Rhinopoly in Wax.....KHJ, 2 a.m. M-Sa
 Richfield Reporter (Richfield Oil).....KFI, 10 p.m. Su-F
 *Right to Happiness.....KNX, 10:30 a.m. M-F
 Right to Happiness.....KFI, 3 p.m. M-F
 Road of Life.....KNX, 2:15 p.m. M-F
 KFI, 9:45 a.m. M-F
 Robbins, Ed.....KMTR, 6:45 p.m. M-F
 Roberts and Henry.....KMPC, 8:45 p.m. M-F
 Rochester Civic Orch. KECA, 6:30 p.m. Sa
 Rodriguez & Sutherland.....KECA, 9:45 p.m. M-F
 Romance of Highways.....KHJ, KGB, KVOE, 10:15 a.m. Su
 Romance of the Ranchos (Title Insurance and Trust Co.).....KNX, 7:30 p.m. W
 Roosevelt, Eleanor.....KECA, KFSD, 9:15 p.m. Su
 Ross, Lanny.....KNX, 8:15 p.m. M-F
 Russell Bennett's Notebook.....KHJ, KGB, 6:30 p.m. F
 Salt Lake Tabernacle.....KNX, 9:30 a.m. Su
 Sands of Time.....KMPC, 2 p.m. W
 Saturday News Review.....KNX, 6:30 p.m. Sa
 Saturday Night Serenade.....KNX, 6:45 p.m. Sa
 Scattered Good Baines.....KNX, 2:45 p.m. M-F
 Screen Guild Theatre.....KNX, 10 p.m. Su
 Second Husband.....KVOE, 6 p.m. Tu
 Second Mrs. Burton.....KNX, 4 a.m. M-F
 Serenade for Sunday.....KFI, 8:15 a.m. Su
 Shadow.....KHJ, KGB, 8:30 p.m. Tu
 Shafter Parker.....KHJ, KGB, KFXM, KVOE, 5:15 p.m. M-F
 Sherlock Holmes.....KFI, 7:30 p.m. Su
 Shirer, William.....KNX, 2:45 p.m. Su
 Shore, Dinah.....KECA, KFSD, 6:45 p.m. Su
 Signal Carnival (Signal Oil).....KFI, 9:30 p.m. Su
 Silver Theatre.....KFXM, 3 p.m. Su
 Stims, Gimoy.....KNX, 6:55 p.m. F
 Sizing Up the News.....KHJ, KGB, KFXM, KVOE, 9:15 p.m. M, W, F
 Skelton, Red.....KFI, 7:30 p.m. Tu
 Smith, Kate, Variety Hour.....KNX, 9 p.m. F
 Songs for Sunday.....KHJ, 8:35 a.m. Su
 *Spelling Beeline.....KNX, 5:30 p.m. Su
 Speaking of Glamour.....KECA, 10:30 a.m. Su; 4:30 p.m. Th
 Spln and Win.....KECA, KFSD, 8:30 p.m. Su
 Spirit of '41.....KNX, 11 a.m. Su
 Spoor Secrets.....KGFJ, 5:30 p.m. M-Sa
 Sports Page.....KMPC, 6:30 p.m. M-F
 Sports Newsreel.....KFI, 7 p.m. Sa
 Sports Roundup.....KECA, 6:15 p.m. M-F
 Sports Story.....KNX, 5 p.m. Sa
 Sports Script.....KFI, 10:15 p.m. Sa
 Spotlight Bands.....KHJ, KGB, KFXM, KVOE, 7:15 p.m. M-Sa
 Standard Symphony.....KHJ, KVOE, KGB, KFXM, 8 p.m. Th
 Stage Over Hollywood.....KNX, 9:30 a.m. Sa
 Steel, Johannes.....KHJ, 7:30 p.m. Tu, Th
 Stepmother.....KNX, 1 p.m. M-F
 Stories America Loves.....KNX, 8:45 a.m. M-F
 Story Teller.....KHJ, 9:15 p.m. Tu, Th
 Strutin Tom.....KMPC, 7 p.m. Su-F
 Styles, Hal.....KFSD, 4 p.m. Tu, W
 Sunday Concert.....KFAO, 2 p.m. Su
 Sunday Down South.....KFI, 9 a.m. Su

Sunday Vespers.....KECA, KFSD, 1 p.m. Su
 Sunset Serenade.....KECA, 2 p.m. Sa
 Sunshine Melodies.....KECA, 6 p.m. Tu, Th
 Superman.....KECA, 4:45 p.m. M-F
 Sweet and Hot.....KHJ, KGB, KFXM, 10:45 a.m. Tu
 Swing, Raymond Grant.....KHJ, KGB, KVOE, KFXM, 7 p.m. M, Th
 Swingo.....KFWB, 2 p.m. Su
 Tailspin Tommy.....KNX, 4:30 p.m. Su
 *Take It or Leave It.....KNX, 7 p.m. Su
 Taylor, Mary Lee.....KNX, 10:45 a.m. Tu, Th
 Technocracy.....KMTR, 8:30 p.m. Th
 Telephone Hour.....KFI, 9 p.m. M
 Tell Me a Story.....KMPC, 2 p.m. F
 Texaco Star Theatre.....KNX, 9 p.m. W
 Theatre of Today.....KNX, 9 a.m. Sa
 Theme & Variations.....KHJ, KGB, KVOE, 11:30 a.m. Tu
 Thin Man.....KFI, 9 p.m. Tu
 This Land We Defend.....KFI, 12:45 p.m. Sa
 KFSD, 3:15 p.m. F
 This Our America.....KHJ, KGB, KFXM, KVOE, 8 p.m. F
 Three Ring Time.....KECA, KFSD, 9 p.m. F
 Tillamook Kitchen.....KFI, 10 a.m. F
 Time to Smile.....KFI, 9 p.m. W
 Tinney, Cal.....KHJ, KGB, KFXM, KVOE, 9:15 p.m. M, W, F
 Top of the Week.....KFSD, 3:30 p.m. Su
 Tip of the Morning.....KNX, 8 a.m. Sa
 Tomlinson, Edward.....KECA, KFSD, 3:45 p.m. Sa
 Town Crier.....KNX, 8:30 a.m. Sa
 Town Meeting.....KECA, 10 p.m. Th
 Traffic Tribunal.....KFI, 5:30 p.m. Sa
 *Treasure Chest.....KFI, 5:30 p.m. Tu
 Treasury Hour.....KECA, KFSD, 7:30 p.m. Tu
 Treat Time.....KNX, 8 a.m. M, W, F
 Trent, Helen, Romance of.....KNX, 9:30 a.m. M-F
 True or False.....KECA, KFSD, 9 p.m. M
 True to Life.....KVOE, 7:30 p.m. Th
 Truth or Consequences.....KFI, 9 p.m. Sa
 Twilight Tams.....KECA, 5 p.m. M, F
 Two Round Jamboree.....KECA, 10 p.m. Sa
 Unclassic Hour.....KECA, 3:30 p.m. M-F
 *Uncle Walter's Doghouse.....KFI, 6:30 p.m. F
 Uncle Harry.....KMPC, 5:30 p.m. M-F
 Unity Daily Word.....KMPC, 8:30 a.m. M-F
 Unity Viewpoint.....KFAO, 9 a.m. M-Sa
 University Explorer.....KFI, 1 p.m. Su
 KECA, 9:45 p.m. Su; 7:30 p.m. Sa
 University Life.....KHJ, KGB, 2 p.m. Sa
 Valiant Lady.....KFI, 11:30 a.m. M-F
 Vallee, Rudy.....KECA, 7 p.m. Th
 Vague, Vera (Signal Oil).....KFI, 9:30 p.m. Tu
 Vance and Lila.....KECA, 10 a.m. M, W, Th
 Van der Veer, M.....KHJ, KGB, KFXM, KVOE, 4 p.m. Sa
 Vic and Sade.....KFI, 12:45 p.m. M-F
 Voice of Broadway.....KNX, 10:30 a.m. Sa
 KNX, 9:30 p.m. Tu
 Voice of Firestone.....KFI, 8:30 p.m. M
 Voice of Prophecy.....KHJ, KGB, 8:45 a.m. Su
 Voices in the Wind.....KMPC, 8:15 p.m. Su
 Vox Pop.....KNX, 9 p.m. M
 Waltz Time.....KFI, 6 p.m. F
 Wake Up America.....KECA, KFSD, 12 m. Su
 Waring, Fred.....KFI, 8:05 p.m. M, Tu, Th, F; 6 p.m. W
 Washington Calling.....KFAO, 11:30 a.m. F
 Wayne, Eliz.....KHJ, KGB, KVOE, 9:30 a.m. Su
 Weekend Whimsy.....KFI, 1:30 p.m. Sa
 Welles, Orson.....KNX, 7 p.m. M
 We, the Abbotts.....KFI, 2:30 p.m. M-F
 *We, the People.....KNX, 9 a.m. Tu
 West Coast Church.....KNX, 8 p.m. Su
 Whatcha Know, Joe.....KFI, 11:30 a.m. Sa
 What's Doing?.....KFI, 9 a.m. M-F; 8:45 a.m. Sa
 KECA, 3:15 p.m. M-F
 What's It All About?.....KNX, 9:30 p.m. Su
 *What's On Your Mind?.....KNX, 6 p.m. F
 Wheatena Playhouse.....KNX, 2 p.m. M-F
 Wheeling Steel.....KECA, KFSD, 2:30 p.m. Su
 When a Girl Marries.....KFI, 2 p.m. M-F
 When Presses Roar.....KFI, 9:30 p.m. F
 White, Agnes.....KFI, 10 a.m. M-Th; 9 a.m. F
 Whoo Bill Club.....KFAO, 5:30 p.m. M-F
 White House Conference.....KHJ, 4:15 p.m. Tu, F
 Whodunit?.....KNX, 7:30 p.m. Th
 Wileman, Edgar H.....KNX, 3:15 p.m. W, F
 Wiley, Fletcher.....KNX, 11:30 a.m. M-F
 Winchell, Walter.....KFI, 9 p.m. Su
 *Wings of Destiny.....KFI, 7 p.m. F
 Wings Over Jordan.....KMPC, 6:30 p.m. Su
 Winter, Wm.....KNX, 7:45 a.m. Sa
 Woman in White.....KNX, 9:15 a.m. M-F
 Woman of Courage.....KNX, 12:45 p.m. M-F
 Woman's World (with Pierre, W).....KMTR, 2 p.m. M-Sa
 Wons Tony.....KFI, 1:15 p.m. Su
 World Is Yours.....KFI, 10:30 a.m. Su
 World Today.....KNX, 10:15 p.m. M-F
 KNX, 11:30 a.m. Su; 3:15 p.m. Sa
 WPA Symphony.....KECA, 9:45 a.m. Sa
 Young, Norma.....KHJ, 9:15 a.m. M-F
 Young Dr. Malone.....KNX, 4:15 p.m. M-F
 Young People's Church.....KHJ, KGB, KFXM, KVOE, 1:30 p.m. Su
 Young Widder Brown.....KFI, 1:45 p.m. M-F
 Your Government Reports.....KFI, 4:45 p.m. Tu
 Your Neighbor.....KNX, 8:15 a.m. M-F
 Your Singing Neighbor.....KNX, 3:15 p.m. M
 Your Songs.....KHJ, KGB, KFXM, KVOE, 11 a.m. Sa



CHEF MILANI, Internationally known food authority and Director of Radio Life's Consumers' Club.

Chef Milani Recommends

For Quality—Dependability—
Real Economy
FEATURED AT YOUR RADIO LIFE MARKET

A DELICIOUS TREAT
FOR THE FAMILY
Tasty? *You Bet!*



**RICHARDSON & ROBBINS
PLUM PUDDING**

They **DIE** Like **FLIES**

When You Spray
With



bif

Kills flies, ants, moths
and other pests

INSTANTLY!

SOLD EVERYWHERE

A UNACAL PRODUCT



For A
PERFECT
Cake . . .

JUST ADD WATER,
stir and bake.
Each package of
Cinch contains all
necessary ingredi-
ents for a deli-
cious 8-inch, 2-lay-
er cake. 4 delight-
ful flavors!

Get

Cinch CAKE MIX

When You Buy Cocoa

BE SURE IT'S

"OUR
MOTHERS"

Cakes, puddings,
frostings or choco-
late drinks — are
even more deli-
cious made with
OUR MOTHER'S
cocoa.



Sold at all Grocers

CLEANS WINDOWS

EASIER — FASTER!

CLEAREX
Window Cleaner



. . . Only 7 seconds to
make your windows
sparkle and shine!

FREE RECIPES

—or Instruction Folders for
any of the products on this
page. Just send your name
and address to RADIO LIFE,
1029 W. Washington, Los
Angeles.

Good
—So
Many
Ways!



Rice is all-round favorite food
because it's good so **MANY**
ways! As a part of the main
course or as a dessert, there
are just dozens of tasty ways
to serve this healthful and de-
licious food. When you go to
the store today — be sure to
ask for **WHITE HOUSE RICE**
—in natural brown or white.

WHITE HOUSE

BLUE ROSE RICE

WHAT Are You Having for DINNER TONIGHT?

Almost every housewife
at some time or other
just about throws up
her hands in consterna-
tion — "What should I
have for dinner tonight
—John is sick and tired
of 'the same old
things!'"

Ladies . . . Here's your
chance to serve some-
thing different—and so
simple to prepare—
that you can have it for
dinner right tonight!

ASK YOUR GROCER TODAY
FOR A CAN OF

WILLAPPOINT OYSTERS

You'll enjoy the tender-
ness and sea tang. Only
the highest quality
large whole oysters are
packed by WILLA-
POINT'S special steam-
ing process that retains
the natural sea-fresh
flavor. For a truly "dif-
ferent" meal

Be Sure to Say . . .

"WILLAPPOINT
OYSTERS
Please!"