

# RADIO *Life* 2¢

*How*  
**RADIO HELPS  
FIGHT THE**  
*War!*

PAGE 6

DECEMBER 21 TO 27, 1941

**NEWS BROADCASTS LISTED HOURLY!  
COMPLETE DAILY LOGS; HIGHLIGHTS**

## We Shoulder a New Responsibility

*A Statement of Policy*

With the entrance of the United States into the war holocaust a new and more than ever significant responsibility devolves upon this publication.

Just as Radio brought to the American people the first news of the dastardly Japanese attack upon Pearl Harbor, just so will Radio keep the American people informed of the fortunes of its fighting men—with an exactness and speed that cannot be duplicated by any other means of communication.

RADIO LIFE is preparing, therefore, to guide listeners, as never before, in making the most effective use of Radio communication. Radio blackouts there will be, but they will be temporary only, and Federal and military authorities have instructed listeners to keep their radios turned on *at all times*. More quickly than in any other way, the Radio blackout itself will warn listeners of impending danger.

Certain it is that the daily press, although it depends heavily upon Radio's Far East Listening Posts here in Los Angeles, does not intend to allow the war crisis to add stature to a competitor industry.

Accordingly, RADIO LIFE pledges itself to render to the best of its ability and the limit of its resources the unique service of advising listeners just how and when to get the most out of Radio during this crisis. Deadlines have been moved closer to the time the magazine appears by 48 hours in order to cover the latest developments in the Radio Industry as comprehensively as possible.

Wherever it will conform, in the President's words, "with the requirements of national defense," RADIO LIFE will analyze the developments and changes in Radio communications as they occur. In all cases, RADIO LIFE is prepared to render its readers a more completely detailed and vital service than ever before. Dedicating itself, with the whole nation, to the cause of winning this fight for freedom, it shall be our solemn duty to help the greatest, freest people of the world to be informed and keep informed by the magnificent and unduplicated facilities of the Radio Industry.—C.M.B.

## CURRENTLY:

EAR INSPIRES PEN.....This Page	COMING OUT OF THE ETHER....12
RADIO WEST, NATIONAL..... 3	<i>By Bernie Smith</i>
PROGRAM, TIME CHANGES..... 5	CONSUMER'S CLUB .....13
HOW RADIO HELPS FIGHT..... 6	<i>By Chef Milant</i>
<i>By Mark Franklin II</i>	DAILY LOGS—
RADIO LIFELINES ..... 7	SUNDAY .....16
CHOICE VOICE OF PEOPLE..... 8	MONDAY .....18
<i>By Evelyn Bigsby</i>	TUESDAY .....20
PRE-CASTS AND PRE-VIEWS..... 9	WEDNESDAY .....22
<i>By Evelyn Bigsby</i>	THURSDAY .....24
WAR-WORLD, Short-Wave .....10	FRIDAY .....26
<i>By Earl De Haven</i>	SATURDAY .....28
SAINTLY, DIABOLIC ALLEN.....11	WAR NEWS BROADCASTS.....29
<i>By Byron Berkley</i>	PROGRAM FINDER.....30
IMMORTAL CAUSE.....11	GAGS OF THE WEEK.....32
<i>By Paul Holmquist</i>	

## The Ear Inspires The Pen

Charles E. Clark, La Verne, Calif.

Sirs: Congratulations on the new arrangement in Radio Life. Have been wishing you would do something like this.

★

Mrs. W. H. Earl, 831 South Westlake Avenue, Los Angeles.

Sirs: Buying Radio Life every week at Vons has become a habit. . . . I notice and like the change in page arrangement. It is more convenient.

★

Mrs. E. M. Woods, 3559 Beechwood Place, Riverside, Calif.

Sirs: Please let me thank you for your change and improvement in the streamlined copy of Radio Life. I am an invalid and your paper means so much to me—saves time, eyesight, and trouble locating programs. This arrangement is so restful and I always like to read the articles first anyway.

★

James H. Bauer, 1543 Cassil Place, Hollywood.

Sirs: Think your streamline page arrangement is great. I've been getting Radio Life since the first free introductory copy. Seldom miss an issue. Why not print a page occasionally with the addresses to which one should write to get radio tickets?

## On Our Side

RADIO LIFE wishes in this column to thank the hundreds of readers who have written us in commendation of our editorial stand, Dec. 7, on the type of "borderline" humor now being aired by several top-flight radio comedians.

Although the War has thrown all other issues aside for a time, a strong movement is afoot among local broadcasters, too, in support of our position. To Art Baker, who last week took occasion in one of his broadcasts to point out and recommend RADIO LIFE's editorial, RADIO LIFE here, in behalf of its readers, extends thanks.

## This Week's Cover

Your President IS your radio; in this national emergency as never before in the nation's history, the warm, living voice of its Commander in Chief will come directly into its homes to explain, to guide, to lead to victory.



DECEMBER 21, 1941

PAGE 3

## RADIO: West \* National \* International

### Propaganda Calendar

Ingenuity of Axis propaganda machines in distilling the poison which it is hoped will vitiate the war efforts of its enemies is well known to the U. S. government through the FCC's world-wide monitoring system, but too little known to the U. S. people.

This week, in line with its announced policy of rendering maximum aid to listeners that they may make most constructive use of Radio's facilities for public information, Radio Life presents a new feature. On Page 10 appears the first of a series of special columns by Short Wave Editor Earl De Haven, which will be devoted to analysis of Axis propaganda heard by him at his powerful standard and short-wave receiving station in Los Angeles.

As major news events of the week are recorded by U. S. authorities, De Haven will report in Radio Life's pages Axis propaganda versions of same events. In the lines reported, readers will learn much,—between the lines, even more. Readers will watch each week the parade of covert fears, false hopes, false victories, which are fed to Axis peoples fighting a war not by free consent but by command.

In sharp contrast will seem U. S. version of events—admittal of losses when true, claims of victories only when definitely confirmed. To the free people of the U. S. nothing could be more heartening than the repeated evidence that will appear in De Haven's columns that to themselves their leaders give no other moral support than the moral support of truth.

### Things to Come

At press time this week the nature of future U. S. radio broadcasting under war-time conditions could not yet be determined. For the first two days of America's war with the tri-partite Axis, Radio, struggling to meet every emergency in the interests of public information and national defense, struggled, too, to find for itself sound policies consistent with both interests. On the third day, Wednesday, Dec. 11, the President of the U. S. signed a bill placing all radio broadcasting under direct command of the U. S. Army's General Staff.

Yet, while details of the Army's power over Radio were not yet evident, this much could be surmised—that Radio will be left to operate "as usual" as much as possible. Not only has Radio's self-imposed censorship proven Radio's ability to be prudent, but too, Radio advertising, like all

advertising, will continue to serve essential needs of both consumer and producer, needs which in many cases the war crisis will rather intensify than slacken.

Censorship to be enforced by Army, believed local Network chiefs, would represent, in part, stricter degree of same type of censorship Radio has pretty well managed to enforce upon itself: banning hysteria in reporting the news, banning reporting of unconfirmed rumors as news. Beyond that censorship, Radio executives could make no guesses at week's end,—Army's public relations experts were making no statements.

### Good Neighbor Note

Truth is, all South Americans have ever wanted is their place in Hemisphere affairs—a place denied them until Cordell Hull came along to write

his distinguished chapter in annals of U. S. statesmanship.

At war now, people of the U. S. can well be comforted—witnessing quick alliances springing up throughout Western Hemisphere — that "Cord" Hull did such a good job of making neighbors better in South America. Well, too, might they accord great credit to U. S. radio advertisers, who have been helping Cord Hull and will be helping him more than ever before in 1942.

For many years have two great Pan-American networks operated by NBC and CBS diligently explained American ways to U. S. Hemispheric cousins, diligently spent U. S. sponsors' advertising dollars to sell U. S. goods. Last week on eve of U. S. entrance into war came word that North American sponsors including Sterling Products, Camel cigarettes, RCA-Victor, Texaco and Standard Oil, will spend more than \$5,000,000 in South American Radio during 1942.

New trend will be for sponsors themselves to hire radio-trained Spanish and Portuguese-speaking experts to go to South America, write and produce special programs stressing U. S. understanding of South American viewpoint. With solid front of Latin-American allies in World War II, U. S. people have in last week been given best insight into Latin-American "viewpoint" of all.

Latin-Americans apparently are freedom-loving people too. To Radio goes credit in speeding the mutual discovery.

### Two Out of One

One of the unwarmed left-overs of pre-war days this week was the indefinitely pending FCC anti-monopoly action against nation's big Radio networks. But just before war's outbreak, NBC had near perfection a plan which would pretty well take most of the powder out of pre-war FCC's guns. The plan: formal separation of Blue and Red Networks of NBC, the latter to remain NBC, the former to become United Broadcasting System.

At week's end NBC continued to move in direction of its bifurcation, promised that divorce of its Red and Blue members would be legalized and solemnized by Jan. 1. For most part, the parting of the Red and the Blue will mean merely setting up two sales organizations where before there was one. Otherwise—program direction and management will remain virtually unchanged, NBC's — and the new UBS's—coverage of war news will not be affected.

### Until, Unless

Day before Japanese Pearl Harbor

### PEACE-TIME COVER



*In that other world a week ago before treachery and aggression plunged this nation into war, Radio Life had planned this picture of Ginn Simms for its Christmas cover. It is presented herewith and dedicated to America's first peace-time Christmas — to come after America's final and complete victory over the enemies of freedom.*

LONG BEFORE THE  
TELEPHONE

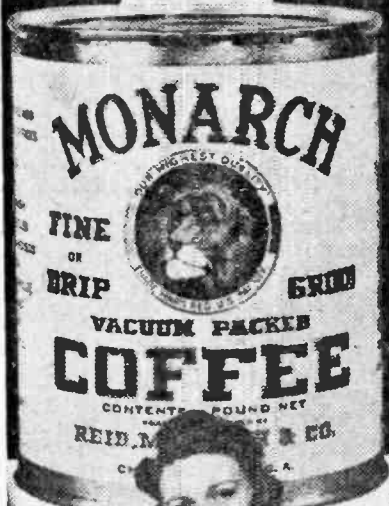

AMERICA'S  
FINEST COFFEE

Before Bell invented the telephone, before Edison gave us the incandescent lamp—Monarch Coffee was America's mealtime favorite.

Today the same delicious blend of mountain-grown coffees is roasted and packed fresh daily right here in Southern California.

Comes in a new, improved, economy tin that saves you money!

Monarch Coffee & Monarch Foods  
Famous for Quality Since 1853

ASK TODAY FOR

MONARCH COFFEE  
and other  
MONARCH finer FOODS

war "declaration" came word from CBS that its new correspondent in Vichy, France would be well-trained, experienced, competent man named Clinton Winant, brother of John Winant, U. S. Ambassador to Court of St. James, London.

This week, until and unless some happier word comes of Vichy's perilously Axis-veering position, fate of the CBS correspondent who is the brother of second-ranking (2nd to Secretary of State) member of U. S. diplomatic corps, cannot be determined.

If interned in Vichy with other U. S. newsmen, will Winant's family relationship afford him any special consideration? At best, friends in the U. S. hoped the French would spare themselves the possible embarrassment of a delicate situation, set Clinton Winant at liberty.

### Normalcy Note

While the war goes on, Radio will go on too,—and, all undaunted by it all, radio advertisers continue to devise new ingenuities with which to determine a audience acceptance of various types of radio entertainment.

This week comes announcement that a series of audience reaction tests on actual sponsored programs is being conducted by a New York agency in which the so-called Stanton-Lazarsfeld mechanism is being employed.

Before each member of the studio audience are two buttons to push: a "like" button, a "don't like" button. All correlated on a running tape are the results of the studio audience's button-pushings, likes and dislikes. Suggested use for device would be to check audience reaction to some of nation's "borderline" radio humor. If results of tests are as expected, perhaps movements now afoot among civic, social organizations for formal protest and boycott would not be necessary—to open sponsors' eyes to moral blackout on their programs.

### Milestone?

Soon, perhaps, to make their appearance on the West Coast are the special Transradio news teletypes being installed in eastern seaboard theaters. While feature attraction is showing, ticker will record flash news on specially developed DuPont film. At feature's conclusion, the DuPont film containing three minutes of printed news bulletins, from European and Far Eastern war fronts, will be flashed upon the screen.

Attractive to theatre-operators is the new news wrinkle because sponsors paying for 20-second commercials will defray cost of equipment and of teletype service. Wistfully, some even hope new arrangement may perhaps eliminate such now staple theatre devices as Bingo or dish giveaways. Exploitation, publicity, and advertising will attempt to sell public on idea they need no longer stay at home to hear newscast by radio.

### No Noise Unlimited

Frequency modulation makes it possible to receive a radio signal which

### Official Stations

Contrary to an erroneous report appearing in the downtown press last week, there is more than one official radio station for defense warnings in the Los Angeles area. On authority of the Fourth Interceptor Command and the Federal Communications Commission, official stations are: KNX, KFI, KHJ and KFAC.

is no stronger than any interference, static, electrical, or natural, that it encounters en route from transmitter to receiver. In this regard does FM have it all over standard broadcasting, in which the radio signal must be much stronger than the interference to be heard at all. But FM must be broadcast on a special wave-length, requires special transmitters, special receivers.

But here in Los Angeles this week was announced a radio receiver which receives standard band broadcasts, and can receive them despite interference four times as strong as the radio signal. All that was revealed of the new development was that it operated on amplitude modulation (standard broadcasting) rather than FM (frequency modulation), and that it employs several amazing "filter" devices which have uncanny ability to let radio signals through, keep interference out. All that could be authenticated of it, and perhaps all the authentication any such development should require, came from Dr. Lee De Forest, also now located in Los Angeles, inventor of the vacuum tube, considered the "father of radio":

"Mr. Karl E. Pierson has accomplished what no other radio engineer working with amplitude modulation has succeeded in doing. . . . I have witnessed a very startling demonstration of this receiver. . . . It will undoubtedly prove an important factor in military radio communication."

Radio Life will endeavor to keep its readers informed on the development of this new radio instrument as further news is released.

### Network of Future?

Completion of the first Frequency Modulation commercial network broadcast on Nov. 28 probably will become one of Radio's best known



**-NOW**  
more than ever

**YOU NEED**  
Dependable Radio  
Reception

Now it is VITAL that your radio work properly. Call TOBEY'S—serving since 1921, work guaranteed. Pick-up service in L. A. and surrounding communities.

Largest Exclusive Radio Service in the West

**TOBEY'S Radio Service**

PR. 8311 1300 So. Broadway

birthdays, should neither be taken for granted nor go unnoted.

Significance: While priorities and labor shortages will continue to impede manufacture of FM (and television) receivers, they will, apparently, not impede fructifying of FM networks that can eventually serve as television networks too.

The Broadcast: A Stromberg-Carlson musical program originating in W2XQR in New York City was carried by a special telephone line to Alpine, New Jersey, where W2XMN, experimental FM station of Major Edwin H. Armstrong, FM's inventor, broadcast the program north and east to be picked up and rebroadcast by W65H, in Hartford, 92 miles distant. Total area covered by the first FM network was some 21,000 square miles, in which area were an estimated 40,000 FM receivers.

Standard broadcast networks now depend upon telephone wires for transmission of programs from station to station, and while in telephone-wire-transit standard broadcasts are given some protection from electrical, other disturbances. FM broadcasts, however, are virtually invulnerable to static or other interference, do not require installation of telephone wires, an installation enormously costly in time and materials. Completion of one part of FM's recent three-part hookup without telephone wires, therefore, presages growth of FM networks free from this expense.

Since FM waves, being very "short," travel in straight line and do not conform to earth's curvature as do standard broadcast or "long" waves, FM's relaying stations will have to be quite close (40 to 100 miles). However, since television waves have same "short" characteristics as FM, FM-relay stations of the future will serve as television-relay stations of the future.

## No N. Y. Blackout?

Success of California-Nevada black-

# CHRISTMAS PROGRAMS

**Christmas Music by Chapel Choir**—Sun., 12:30 p.m., KPPC.

**Dickens' "Christmas Carol"**—Tues., 12:30 p.m., KHJ, KGB, KFXM, KVOE.

**Christmas Poetry**—Wed., 11:45 a.m., KVOE.

**Lighting of National Community Christmas Tree**—Wed., 2 p.m., KFI, KHJ, KECA, KFXM, KGB, KVOE, KFSD.

**Christmas Music**—Wed., 9 p.m., KPPC.

**Christmas Eve Mass**—Wed., 9:30 p.m., KGB, KFXM, KVOE.

**"The Intimate Stranger"**—Thurs., 11:30 a.m., KHJ, KGB.

outs last week was never less than 85%, was as high as 98%, reported Fourth Interceptor Command. Problems in New York, however, will be more complicated.

For New York lacks central light switches. Every street light is individually controlled by an astronomical clock, can be doused in emergency only by hand. In Manhattan alone are 25,000 such clock-lights, number in Greater New York defies estimate. For black-outs to come in New York, therefore, much work and enormous expense lies ahead.

## Eminences Storming

Twice within 24 pre-war hours did CBS inform U. S. listeners of planes and the men who fly them, twice powerfully and inimitably keynoting news of super-interest, super-intelligence. Of vaster significance in incidence of the two broadcasts was that it signally emphasized for listening public radio's torrentiously enlarging ability to report not only on the things that are—with dramatic vividity, explicitness, completeness unequalled by any other medium of public communications. For war-time such reports as these will carry added significance:

"Report to the Nation" (Nov. 25) painstakingly concerned duties of unsung, unlonized mechanics, navigators, others, who make feats of better-publicized war pilot possible.

No less important than pilots are bombardiers, observers, photographers, radio-men, machine-gunners. With exquisite and incomparable realism did Report take listeners aloft in flight of a flying fortress bomber, from actual flight narrate complicated operations of flying fortress' crew members, sung and unsung.

For opening of "Keep 'Em Flying" week (Nov. 26) were listeners regaled with dramatization of The Ferry Command,—intricate operation by which U. S. delivers the goods from factory ultimately to English airdrome. At end of Lockheed assembly line listeners heard detailed description of completion of new bomber. From the nation's capitol came words of Col. Robt. C. Olds, Chief of Ferrying Service, describing procedure which checks progress of planes from California to Europe, checks progress of pilots return-

ing from Europe to California to deliver another.

At last, from "somewhere in Canada" came the story of how planes are turned over to civilian flyers for the hazardous flight to embattled Britain.

No listener had any doubt he was now better informed on planes and on the men who fly them than he had been before, better than he was likely to become by other means than radio listening. Total broadcast time of two programs: one hour. Total research time by radio's research specialists: in excess of five hundred hours.

## Mutual Too

No less in Radio's tradition for public service than David Sarnoff's offer to President Roosevelt last week was wire sent to FCC by Mutual's W. E. MacFarlane, president, Lewis Allen Weiss, vice president, and Alfred J. McCosker, Board Chairman: "In the face of this great national emergency the Mutual Broadcasting System offers and pledges to you and through you to the Government of the United States its loyal and whole-hearted cooperation in making its facilities available for whatever may be required in the public interest."

## Mt. Lee Guarded

Like all other broadcasting facilities, the Don Lee FM and Television stations atop Mt. Lee are under heavy police guard and visitors are forbidden to cross the property line under threat of arrest.

## Finley Goes

More friends in Radio here has Mark Finley than many a radio publicity chief better known to the public. Last week 1st Lieut. Mark Finley was granted leave of absence by Mutual vice president and general manager Lewis Allen Weiss so he could volunteer for active duty with the Army, G2, Military Intelligence.

### THIS WEEK'S Time Changes

**Upton Close**—Sun., 10 a.m., KFI.

**Dance Song Parade**—Sun., 2:15 p.m., KHJ, KGB, KVOE, KFXM.

**Public Affairs**—Sun., 4:15 p.m., KNX

**Rabbi Magnin**—Sun., 4:15 p.m., KHJ, KVOE.

**Fantastic Facts**—Sun., 5:30 p.m., KECA

**Breakfast at Sardi's**—Mon. thru Fri., 10:15 a.m., KECA.

**One Word Jackpot**—Mon. thru Fri., 3:45 p.m., KFI.

**Lampighter**—Mon., Thurs., 11 p.m., KHJ.

**Family Doctor**—Tues., Fri., 10 a.m., KECA.

**White House Press Conference**—Tues., Thurs., 8:45 p.m., KGB, KVOE.

**Camp Grant in Review**—Thurs., 12:45 p.m., KHJ, KGB, KFXM, KVOE.

**This Land We Defend**—Fri., 3:15 p.m., KFSD.

**Editor Speaks**—Fri., 7 p.m., KHJ.

**Life and the Land**—Sat., 10:45 a.m., KHJ, KGB, KFXM, KVOE.

**Here's the Story**—Sat., 6:30 p.m., KHJ

**American Sketches**—Sat., 7:45 p.m., KFWB.

### THIS WEEK'S New Programs

**Freedom's People**—Sun., 9:30 a.m., KFI.

**Pro Championship Football Game**—Sun., 10:45 a.m., KHJ, KGB, KVOE.

**Lutheran Layman's League**—Sun., 4:30 p.m., KHJ, KFXM.

**Tenth Annual Diplomatic Children's Program**—Mon., 2 p.m., KECA.

**Dickens' Christmas Carol**—Tues., 12:30 p.m., KHJ, KGB, KFXM, KVOE.

**Hal Styles**—Tues., Wed., 4 p.m., KFSD.

**Chuck Wagon Days**—Tues., 10:45 p.m., KFI.

**Lighting of National Community Christmas Tree**—Wed., 2 p.m., KFI, KHJ, KECA, KFSD, KFXM, KGB, KVOE.

**Christmas Eve Mass**—Wed., 9:30 p.m., KGB, KVOE, KFXM.

**The Intimate Stranger**—Thurs., 11:30 a.m., KHJ, KGB, KVOE.

**Chet Milani**—Thurs., 4 p.m., KFSD.

**Washington Calling**—Fri., 11:30 a.m., KECA.

**North vs. South, Football**—Sat., 11:15 a.m., KHJ, KGB, KFXM, KVOE.

**Headlines of 1941**—Sat., 6 p.m., KECA.

**Medical Students' and Internes' Council**—Sat., 7:15 p.m., KFI.



Though it met the first emergency brilliantly, Radio has just begun to fight—both on the Far East front and at home. . . . Studying teletype bulletins here (standing in foreground) are KNX's (l.) Knox Manning (r.) Bob Garred.

### Bringing the News Of U. S. Fighting Men to the People

*JS*

WHEN on Monday, December 8, the United States had been stabbed in the back for the second time, the day before with the totally unexpected assault on Pearl Harbor, Hawaii, and this day with the assault on Manila, Philippine Islands, word of the attack had to be gotten to the American people immediately.

Who was there to do it? Newspapers carrying the story could not have reached the streets until hours later. Radio could provide the answer, but there were no specialists, no split-second-trained special events men, no ex-

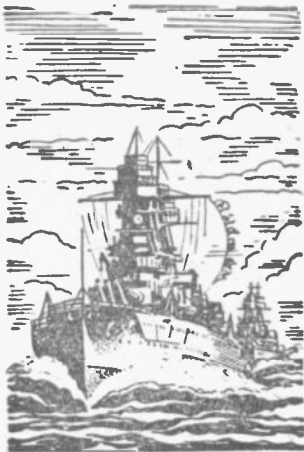

pert commentators on the ground in Manila.

How was it done? Just a run-of-the-mill worker of the great Radio industry was in Manila—and that's all that was needed. Bert Silen, manager of Manila's station KZRH, saw the invading Japanese planes in the sky, heard the first challenging, defiant roar of U. S. anti-aircraft guns, and he knew that an attack was on. That was all the preparation Silen needed for the vivid, glowing report to his astounded countrymen which followed. Radio's worldwide facilities, which are adjusted to meet any emergency, did the rest.

Immediately Silen contacted NBC headquarters in New York by trans-oceanic telephone. The message was dramatically, significantly terse: Bert Silen of KZRH, Manila, has a story and wants the air. He began his broadcast immediately, KZRH transmitting simultaneously by both short-wave and standard-wave. On the standard broadcast band Silen was heard by the electrified residents of Manila, with warnings for their safety—and the beginning of his detailed account of the attack.

At the same time, the short-wave broadcast was picked up by RCA's short-wave relay station on the Pacific Coast north of San Francisco and sent on to New York. From New York it was routed to the entire NBC trans-continental network. Within a few minutes of his telephone call Silen was being heard throughout the United States.

Radio had risen to an emergency and had done so with such precision

# How RADIO HELPS FIGHT THE War!

By Mark Franklin II

that the report from Manila reached U. S. listeners within a few minutes of the time it would have taken a regularly scheduled foreign news broadcast to go on the air. In ordinary times, and if he had been a special correspondent, Silen would have been in contact with New York two or three times a day by telephone. He would have stated just what time he would be ready to go on the air, and all network member stations would have been prepared for just that moment. Actually, the only difference in time between Silen's dramatic, utterly unprepared, unexpected broadcast and any regularly scheduled news or even entertainment program was the two or three minutes it took NBC in New York to advise member stations of the broadcast.

From Manila, where American fighting men were defending American soil against its first invasion since 1812, station manager Silen told his story to the American people. No editor stood between the reporter and his audience to organize and edit the report. Everything depended upon Silen's on-the-spot judgment. He

(Continued on Page 14)





# Radio Lifelines

**Stories of the Week:** **Monday:** Naval Reserve Officer Freeman Lusk, who is the voice of the Examiner's School of the Air broadcast, was impressed into recruiting office service one day A. A. (after the attack), and confronted by a disconsolate aspirant who had been rejected because of poor teeth: "What," bellowed the not-to-be U. S. Tar, "do they want us to do . . . go over there and CHEW the Japs up?" . . . **Tuesday:** William Parker, Thrifty News commentator observes in passing that now for the first time the U. S., which has been a nation of armchair critics and parlor experts for the past year and a half, will have to leave the war to military experts,—which will be okay with the public—so let's go! . . . **Wednesday:** Somewhere in the Hollywood foothills was little but dynamic Knox Manning during part of the blackout. "Halt," snapped a sentry, "who goes there?" Knox reports his voice quavered as he answered, shivering, "Knox Manning, Columbia Broadcasting System,—" then, to make sure, added, "you know, the one Amos and Andy are on . . ." **Thursday:** Newscaster Pat Bishop interrupted the "Arnold Grimm's Daughter" show to read a statement from Mayor Bowron; as the serial returned to the air, the first character said with perfect timing, "Jumping Jupiter!" . . . **Friday:** Heard on the NBC network the phrase: "picked up by the CBS Listening Post"—yes, old rivalries are being submerged in the common cause . . . **Saturday:** War-time broadcasting may sound easy, confides Ed Murrow, home after a year and a half in London—and mighty proud of the way his colleagues here are doing their job—but it isn't. Several men on the European front have had to be replaced because of "shell-shock"; look for thinning out of familiar names among foreign news experts from time to time, says Ed,—but remember, Radio will always have new soldiers in the Fight for Truth to throw into the breach. . . . **Sunday:** Certain local sponsors, after doing the self-effacement gesture about dropping the commercials, turned around and ran plugs about twice as long as usual. Business as usual . . . people were finding their feet again.



**Now Would Be the Time**—for newscasters starting with the 5 p. m. period to monitor out all the material which has been endlessly repeated all day long starting with 7 a. m., and devote more time to analysis and background.



**Mars Mention:** Radio is doing a slick job to keep 'em smiling. Al Pearce said it better than anyone else: "Let's replace rumor with humor." Al's handy man, Andy Devine, has had his wings clipped. He soloed for the first time last week . . . now war has him grounded. . . . Milton Berle made a good crack on "Three Ring Time": "The only thing that the Japs can lick in the United States is a postage stamp." . . . Bridegroom Berle was in fine fettle Friday night, maybe because his mother and brand new Mrs. Berle were in orchestra seats at the studio. Our "nothing short of right is right" department was gratified to learn that a real bottle of Ballantine ale is used by the sound effects man for the pouring sequence in the show.



You should have seen the studio audience go wild when Mayor asked Fibber McGee to buy him a world globe. "Do you want one with Japan on it? Because, if you do," said Molly, "you'd better get one quick."



Met John B. Hughes hunting for a parking place on the Mutual lot. Busy in his tool shop when war broke out, he scrambled back to the station and worked for 24 hours. Sighed John B.: "For years I had been preparing for this war, and when it happened, I was building a bed, which, now, I won't have time to use."



Hear that John P. Medbury is quitting as writer for Captain Flag and Sergeant Quirt. . . . "The Lamplighter's Serenade" which Stan Kenton is introducing at the Palladium, was inspired by Ted Yerxa (KHJ's Lamplighter). . . . Do eyes deceive, or wasn't that Mac, the Mechanic, stalled in the middle of the Selma and Wilcox. Better see your Pep Boys sponsor, Mac!



Chatted with Harry Kronman, who is scripting Shirley Temple's four radio shows. . . . With leaden heart, he struggled all week to inject lightness into "Mr. Ideal" . . . wrote 100 pages to get five he considered right to use. Judging from the finished product, he did a dandy job, and Shirley must have thought so too, as she so evidently relished rehearsal.

Watching for her hour, we capitulated completely. She's everything the most enthusiastic said she was . . . charming, alert, tractable, and so quick to savvy. Her smile's the same, and when she flashes it, war and its horrors seem very far away.

## RADIO FACTS QUIZ

(Answers on Page 26)

1. What gong-banging Hollywood radio columnist left the air recently because his sponsor, a cosmetic firm, could no longer get priorities on materials due to needs of ammunition manufacturers?
2. What team of top-ranking Radio funnymen, after years of playing vaudeville and burlesque, will together earn about \$250,000 in Radio and motion pictures this year?
3. What popular local newscast period recently completed its ten millionth broadcast word and its 3300th consecutive broadcast period in the same format for the same sponsor—and ranks first among all weekday programs on the Pacific Coast among women?
4. Who, as proven by numerous polls, is the most popular sportscaster in Radio today?
5. What prominent Radio and motion picture actor, who in Radio plays a serial role of kindly adviser to people in need of help, is in real life one of the most active persons in Hollywood in all kinds of charitable and philanthropic activities?
6. What early morning local broadcaster specializes, after pre-arrangement, in surprising listeners with personal items about themselves?
7. What team of juvenile stars, already long-established and successful in motion pictures, following recent radio appearances together, is being touted as a juvenile romantic combination for a radio show of their own?
8. What advice is given parents who seek more desirable radio entertainment for children—by an outstanding child-education authority?
9. What announcer recently established some kind of a record on a special program by reading 485 words a minute for 11 consecutive minutes?
10. How is "Asta the Pup" impersonated on the air?

## Everybody In!

It was rather a nice gesture on the part of the CIVIC committee to take the air recently in a program urging absolute support of the nation's war effort.



## Melton Mellow

Jimmy Melton, the popular star of the "Telephone Hour" seems to be using a "mellow" voice, staying away from more dramatic works in favor of lyric songs.



KFI, 9 p.m. Mon.



Norman Nesbitt

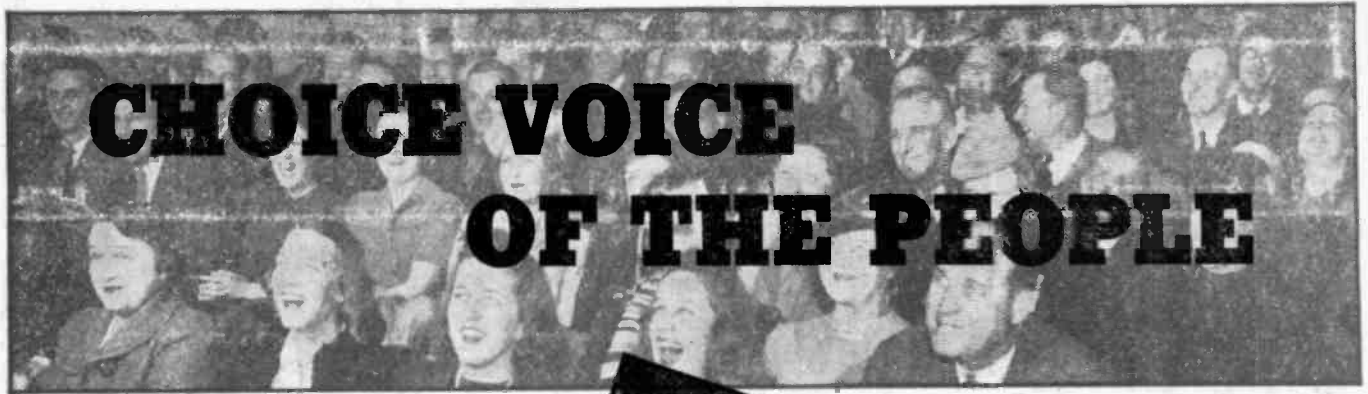

# CHOICE VOICE OF THE PEOPLE

By EVELYN BIGSBY

## Revealing Success Secrets of Radio's Oldest Quiz Show

**H**OW MANY times does the human heart beat in a minute?", probed Parks Johnson, quizzing a University of Tennessee co-ed on the Vox Pop program.

"That," she flashed precociously, "depends on two things. Where you are and what you're doing."

"What is the father of all waters?" inquired Parks of Mrs. Vanderbilt, wife of Rhode Island's former governor.

Terse was her answer. "Pluto."

On Dec. 22, when Vox Pop presents its show as a Christmas benefit for Boys Clubs of New York, listeners anticipate youthfully stimulating replies which may rival adult come-backs in their perspicacity.

Vox Pop derives its name from the Latin, vox populi, meaning "voice of the people." Daddy of all quiz shows, it started inauspiciously on a shivery night in 1932, when two shirt-sleeved radio engineers stuck their heads out of a studio window in Houston, Texas, and flung a microphone cord to the sidewalk below, where Parks stood waiting to quiz passersby in front of a popular hotel.

But the night was chill and Houston denizens were not sallying out. Resourceful Johnson snatched the mike: "I'll give \$5 to every person appearing tonight on my program."

In three minutes an eager crowd had congregated and Parks was tossing his questions: "If it's an elevator going up, what is it coming down?" "How many legs must a centipede lose before he will limp?" "Should a gentleman remove his hat before striking a lady?"

Since that frost-bitten nocturnal quizzing nine years ago, more than 5000 Vox Poppers have mumm-



bled their rejoinders into the mike and more than a quarter of a million interrogations have been set up for the man on the street to fell.

Why such prolonged success for the show?

It is the people's program, a homespun, friendly program in which participants are not ridiculed or embarrassed, in which there are plenty of laughs and an abundance of human interest. It's a show which has been modified through the years to conform to what vox populi indicates it craves.

Considerable trepidation attended transfer of Vox Pop to New York in 1935. Parks feared that blase metropolitans would jeer such unsophisticated material and would pitch the broadcast into an ether panic. On the first night he scattered a detachment of detectives through the crowd. Alleged hard-boiled Manhattanites turned out to be yokels at heart. They liked Vox Pop.

Parks installed his microphone in the doorways of empty stores, in hotel lobbies, and a steady flux of quizzees exposed itself to the fun barrage. Gypsy Rose Lee was among the throng. Parks blindfolded her and told her she was to undergo a "sniff test." Gypsy implored to take off her earrings first, then nosed a vanilla bean, a dash of bay rum, a lump

(Continued on Page 12)

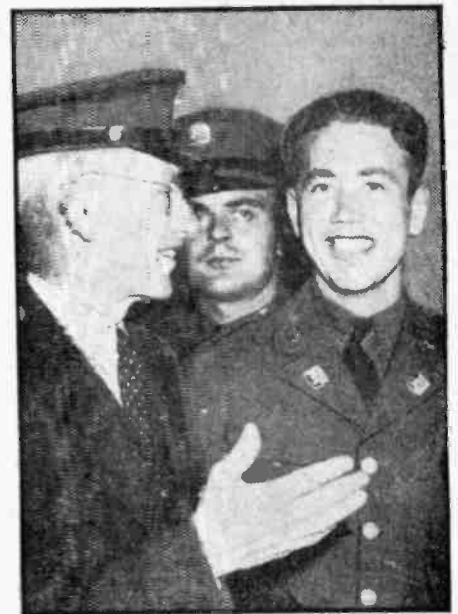

When they made their first broadcast, casual passersby were none too cooperative; since 1932, however, they've set up a longevity record for this type of program. . . . Recently they've been touring the nation's Army Camps.



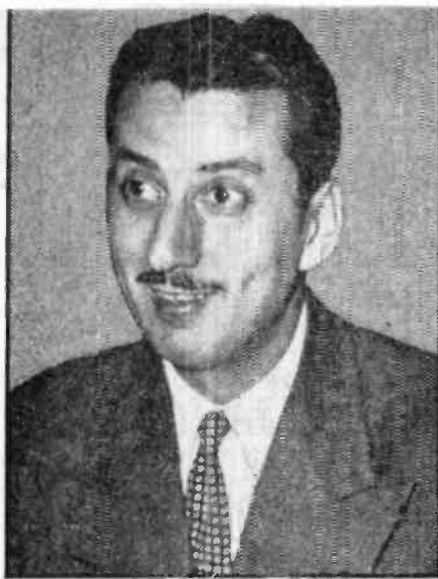

London reaction to the new Far Eastern war front is, being told by CBS' Bob Trout, who recently took over the London post from Ed Murrow, now home.



Mutual's John B. Hughes, who has made an intensive study of Far Eastern affairs, is keeping open office 24 hours a day now. He considered this war a "mathematical certainty."



Unquestionably one of the nation's most distinguished authorities on Far Eastern affairs is NBC's Upton Close, now airing from different West Coast points.



Yuletide atmosphere dominates Screen Guild's offering Dec. 21. Nelson Eddy (above) co-stars in a holiday drama with Ronald Colman. See Pre-Cast this page.



Bundle (and nice, too) of songs and fun is Betty Hutton, who has paid Bob Hope guest visits and now joins the Pepsodent show. See Pre-Cast Page 10.

## Pre-Casts and Pre-Views

By EVELYN BIGSBY

### Sunday, Dec. 21

**PROFESSIONAL FOOTBALL.**  
HEARD: Sunday, KHJ, DLRS, 10:45 a.m. to conclusion.

Championship game between New York Giants and Green Bay Packers or Chicago Bears (depending on play-off), with Red Barber announcing.



**NEW YORK PHILHARMONIC—Symphony Music.**  
HEARD: Sunday, KNX, 12 m. (90 min.).

Dimitri Mitropoulos conducts the second of four scheduled concerts.



**SILVER THEATER—Drama.**  
HEARD: Sunday, KNX, 3 p.m. (30 min.).

For the fourth year, Emcee Conrad Nagel appears as star on the show. He and Betty Field do Gene Markey's "Goodnight Galatea."



**WHAT'S IT ALL ABOUT?—Educational.**  
HEARD: Sunday, KNX, 9:30 p.m. (30 min.).

Topic for Dec. 21 is "Religion in a War World." This broadcast takes the form of an explanatory forum, not a controversial one. Dr. Leo C. Roston moderates the pros and cons.



**JOHN W. VANDERCOOK—Commentation.**  
HEARD: Sunday, Tuesday, Wednesday, Thursday, KECA, 9:50 p.m. (10 min.).

A new program offering war commentation.



**FORD SUNDAY EVENING HOUR—Fine Music.**  
HEARD: Sunday, KNX, 6 p.m. (1 hour).

Artistry of Anna Daskas, contralto; Felix Knight, lyric tenor; Walter Casse, baritone; Reginald Stewart, conductor.



**SCREEN GUILD—Drama.**  
HEARD: Sunday, KNX, 10 p.m. (30 min.).

Ronald Colman and Nelson Eddy

combine talents in a special drama for the Yule Season.



### Monday, Dec. 22

**NEWS.**  
HEARD: Monday through Friday, KECA, 10:45 a.m. (15 min.).

Answers the requests for mid-morning war news.



**WHEATENA PLAYHOUSE—Drama.**  
HEARD: Monday-Friday, KNX, 2 p.m. (15 min.).

Special Christmas week feature, Dickens' "Christmas Carol."



**TOURNAMENT OF ROSES PREVIEW.**  
HEARD: Monday, KECA, 6 p.m. (15 min.).

Tournament of Roses queen is interviewed and ladies of her court are presented.



**SPOTLIGHT BANDS—Popular Music.**  
HEARD: Monday-Saturday, KHJ, DLRS, 7:15 p.m. (15 min.). (Sat., 30 min.).

Monday, Dec. 22, Tommy Dorsey; Tuesday, Nat Brandwynne; Wednesday, Ray Noble; Thursday, Horace Heidt; Friday, Skinnay Ennis; Saturday, ? ? ? This week's schedule comes from Hollywood, with audience shows at Mutual's studio. Top-record-selling band of the nation gets the call for Saturday night.



### Tuesday, Dec. 23

**CHRISTMAS PROGRAM—Special.**  
HEARD: Tuesday, KHJ, DLRS, 12:30 p.m. (45 min.).

Dickens' "Christmas Carol" is presented from Hollywood on a transcon-

(Continued on Page 10)

# War-World On Your Dial

By Earl G. De Haven

Caustic and vitriolic enough to penetrate even a "signal blackout" (had there been one) was the sarcastic pronouncement of Radio Tokyo just before press-time this week to the effect that their enemy is "not China and its people, or even a deposed general (Chiang Kai Shek), no, not even the American people, but Roosevelt, a war-monger of the U. S., and his brother, Churchill of Great Britain." They, explained Tokyo, are the real enemy.

"But 112 million free Japanese will no longer be told what they can or cannot do," asserted Tokyo indignantly. In a lengthy harangue about "interference" on the part of the U. S. over "a long period of time" the broadcast the night after the Pearl Harbor attack was concluded with the reading of a carefully enumerated list of "incidents" from 1937 through 1941—all branded as "aggressive acts" on the part of the U. S.

There was nothing new in Radio Tokyo's pronouncements this week. The technique was the same, the announcer was the regular one,—the inflection of his voice was the same as any other night. Radio Tokyo simply had a new target, and we were it. They've had the "China affair" to talk about for several years now and henceforth they'll have added variety by the reason of the "American incident." The opening word of greeting—a cheerful "Hello, America!"—was as cordial and friendly as ever. . . .

Personally, we believe Japan is not as totally totalitarian as Hitler wants her to be. Reason: criticisms of Nazi policy have slipped into Tokyo's mike on more than one occasion recently, and the announcer who slipped them in is still announcing. Dial Tokyo 11.8 and 9.53.

In marked contrast to the definite rise and fall in optimism as registered in broadcasts from London, Berlin and Rome, I have never heard one word that would betray the slightest indication of fear as to the ultimate outcome of the world holocaust from Radio Center, Moscow. But, you say, with the new Far East development to contend with, and the mighty Red Army at last on the offensive, how is their speech today?

Well, naturally a measure of enthusiasm is always conveyed in an hour of victory, but at Radio Center this is always tempered and controlled: No blatant claims of exaggerated victories are being aired even now,—the psychology being to stick to elements of honesty in thought and action. It's a "business as usual" attitude in the U.-S. S. R.—despite the titanic struggle for which the whole nation has mobilized. Educational

# Week's Pre-Casts Pictured

(Continued from Page 9)

tinental hook-up, with Don Chapman, the adaptor, playing Scrooge.

CHRISTMAS EVE MASS—Special.  
HEARD: Wednesday, DLRS except KHJ, 9:30 p.m. (90 min.).

Broadcast from New York.

NBC SYMPHONY ORCHESTRA.  
HEARD: Tuesday, KECA, 6:30 p.m. (1 hour).

Sir Ernest MacMillan is guest conductor.

PEPSONENT SHOW—Variety.  
HEARD: Tuesday, KFI, 7 p.m. (30 min.).

Soloist Betty Hutton joins Bob Hope's staff as tune disher-upper, replacing Frances Langford.

## Wednesday, Dec. 24

CHEF MILANI TIME—Recipes, Variety.  
HEARD: Monday-Friday, KMPC, 11 a. m. (30 min.).

Guest artist is Michael Kuirilsky, noted pianist.

LIGHTING OF CHRISTMAS TREE—Special.  
HEARD: Wednesday, KFI, KECA, KNX, KHJ, 2 p.m. (30 min.).

President Roosevelt talks at the lighting of the huge Christmas tree on the south grounds of the White House. Program includes numbers by the U. S. Marine Band and a massed chorus of 5,000 voices.

BIG TOWN—Drama.  
HEARD: Wednesday, KNX, 6:30 p.m. (30 min.).

In "A Woman's Place," Steve Wilson (Edward G. Robinson), and Lorelei (Ona Munson) endeavor to prevent a suicide.

ROMANCE OF THE RANCHOS—Drama.  
HEARD: Wednesday, KNX, 7:30 p.m. (30 min.).

Tonight's is a Yule show woven around Mission San Gabriel.

lectures continue; Red Army bands give concerts, and program continuity is uninterrupted. When Radio Center does decide to tell the world how it feels about things, it sounds like this direct quote:

"Banded together, the freedom-loving millions of Great Britain's far-flung dominions, the liberty-loving people of the United States and the equally peace-minded citizens of the Soviet Union stand determined to sweep the bloody Fascist nations from the earth."

North American broadcasts daily, 3 to 4 p. m. PST, from Radio Center.

## Dash Ethers Okay

The Errol Flynn personality, about two-thirds swashbuckling and one-third r-r-romance, registered excellently on Errol's Silver Theater appearance few weeks ago; when he's through with the movies, radio listeners will give him a warm welcome.

KRAFT MUSIC HALL—Variety.  
HEARD: Thursday, KFI, 6 p.m. (30 min.).

Bing gives his much-anticipated and always treasured rendition of "Adeste Fidelis," "Silent Night" and other seasonal hymns. This is an annual event on Kraft Hall.

RUDY VALLEE—Variety.  
HEARD: Thursday, KECA, 7 p.m. (30 min.).

Lionel Barrymore reads Dickens' "Christmas Carol."

## Friday, Dec. 26

WALTZ TIME—Dinner Music.  
HEARD: Friday, KFI, 6 p.m. (30 min.).

Frank Munn, one of the air's most popular singers, and Abe Lyman's orchestra "three-quarter-time" music which we consider a panacea during troublous times.

SHIRLEY TEMPLE TIME—Variety.  
HEARD: Friday, KNX, 7 p.m. (30 min.).

Humphrey Bogart is Shirley's guest and contributes to her dramatic skit.

## Saturday, Dec. 27

NORTH-SOUTH ALL STAR GAME.  
HEARD: Saturday, KHJ, DLRS, 11:15 a.m. (to 2 p.m.).

Coming from Montgomery, Ala., with Bob Elson announcing play by play.

H. V. KALTENBORN—Commentation.  
HEARD: Saturdays, KECA, KFI, 9 p.m. (10 min.).

A new series of war commentation in addition to his regular broadcasts.

THRIFTY  
Presents

WILLIAM  
PARKER

"INSIDE THE  
NEWS"

KFI, 10:30 P. M.

NIGHTLY  
EXCEPT SATURDAY

Thrifty  
CUT RATE DRUG STORES

KNX, 3 p.m.  
Sun.

Keeping his split personality a melancholy secret is one of his few but major problems. . . . You wonder how the guy gets along with himself at all. . . . Here, with pictorial evidence of his violently "clashing" "sides."



*Saintly*  
**FRED**  
*Diabolic*  
**ALLEN**

*By Way of Describing  
The Man Behind the  
Radio-genic Gagster*

*By Byron Berkley*

**B**ACK in 1912 when John Florence Sullivan, alias Paul Huckle, alias Fred St. James, alias Fred Allen broke into show business with a deadly and premeditated blitz on half a dozen Boston theatre "amateur nights," the envelope handed the winner was always marked (in huge figures for the audience to see) \$25.

Inside was 50 cents.

Only the audience got fooled; the contestants knew what to expect. You weren't supposed to live on the four bits, but then who expected actors to live anyway?

Now going into his second year on CBS' top-ranking "Texaco Star Theater" variety hour on Wednesday nights with an estimated weekly audience of 20,000,000, Fred Allen has the pathological satisfaction of having a lot to do with changing all this. If kid-talent has to have a break, Allen, strictly a case of split-person-

ality, hugely enjoys being the one to give it. On the campuses of the nation's universities are voted the most talented undergraduates, and the talented ones are flown to New York to be aired under the Allen aegis. They're grateful.

Why Fred Allen would take such delight in finding new talent nobody can figure out. He never got a break in his life, though he's had the distinction of being billed "the World's Worst Juggler" in Australia and has been, in fact and truth, the worst ventriloquist in America. That was 1917. But through the years there have developed so many other depressing contradictions about the man that you wonder how Sainly Fred and Diabolic Allen manage to get along with each other at all. Only thing is, the Saint stuff sticks,—the Diabolic stuff wipes off. See what sticks to you:

The face, an intricate scripture of pouches and squints, is a deep-etched

(Continued on Page 32)

# Immortal Cause

By FAUL HOLMQUIST

Incendiary bombs set a thousand fires raging a maddened hellish glow into the sky from which explosives hurtling earthward in a terrifying screech smashed whole buildings into mute, shapeless heaps, burying dead and dying. . . . The rags, the bones, the guts of London were taking it, and the American newsreel sound-man stuck to his post — where the going was the toughest. For three nights he stuck on the fourth night he got his Concussion ruptured both eyeballs; the surgeons operated and told him he might live if he was quiet, he might see again—if he was lucky. . . .

The hospital was bombed, so they moved him, as carefully as they could, to unbombed Sussex and operated a second, a third time; then they said they could do no more. He was put on the Clipper, flown to Boston. There they operated a fourth time and in a month he could see again. He couldn't SEE so well, but now he awoke to see MORE than he had seen before, more than the mute, shapeless heaps, more than the rags and bones and . . . guts. He saw the REASON that London could take it—he saw that London knew even better than did he the brutality that was dishing it out—and that to this brutality would free men never bow! . . .

The March of Time was on the air; the story was the tragic death of England's Capt. Barnwell and his three sons in the RAF. The Nazi Lord Haw-Haw was announcing in savage glee the slaying of the Barnwells, but there was a sinister, bitter, realism in his tones that no actor could achieve. . . . Only a man who himself had fought to SEE—and had learned to see that brutality—could devote himself so fiercely to making others see it,—only a man who knew WHY London was taking it could say these depraved words of Haw-Haw's with that numb, stabbing authenticity. . . . It was just such a man, now a staff writer, actor and director for March of Time. He is Roy De Groot, erstwhile newsreel sound-man, and he has devoted himself anew to an immortal cause, the cause of truth and of freedom and of humanity everywhere,—that all free men may meet their true destiny face to face.



**COMING  
OUT OF  
the  
ETHER**

With **BERNIE SMITH**



Have you ever seen a jack-rabbit try to run across an express highway at night? He runs out half way, stops, runs back, stops, runs forward again and finally winds up a traffic victim.

This week, I am a confused bunny. I have a pretty strong hunch that most of us are confused bunnies. I only hope that we do not become traffic victims.

All this confusion of the past two weeks has been perfectly natural and is no indication of a decadent people. It seems to me, on the other hand, to be quite the reverse; that we are imaginative, alert and willing to chip in and each do his bit.



But things are settling down to routine, even now. And before very much longer we'll be a compact, efficient unit prepared for eventualities. The confusion on the air, the conflicting orders, the wild news bulletins, the blackouts and all the rest of the terrific complications that combined to make grotesque and unbelievable chaos out of sleepy, everyday life, are among the things to be soon forgotten as we roll up our sleeves for a tough job.



All these things I say with complete sincerity. And I say them in spite of the fact that I was directly in the center of the awful, frightening catastrophe that struck Southern California on that fateful Sunday; I was in the headquarters of a major station when the first blackout was ordered, and I've followed the ensuing events very closely. It has been a tragic experience. With my last breath, I'll pray that it doesn't happen again. It was a horrible picture of frightened jack-rabbits trying to cross the road, and none escaping the traffic.



And through it all came radio with flying colors. True, there were wild bulletins. True, some announcers'





**"PUTS 'PEP' IN YOUR STEP"**  
**"MADE IN A JIFFY"**

voices trembled with excitement. True, official orders got butchered in the process of broadcasting. True that programs and newscasts got thoroughly balled up.

But when you consider the pressure under which radio has been operating these past two weeks, when you realize that radio and radio alone fell heir to the task of mixing some sort of balm for an excited people, then does the fact sink home that radio has done a magnificent job.

I've heard considerable criticism directed toward individual commentators who have shown tendencies of exaggerating facts, and I've heard considerable criticism directed toward isolated cases of questionable judgment. But I forgive the critics. Reason, for the first part of last week, was gone with the wind. I know. I was there.



And having been there and having all the facts before me, I am deeply hurt to see a few individuals in the radio industry arrive at a false understanding of the situation. There has been a mixup among some of the stations in town that I sincerely hope will be corrected by the time this reaches print. This is an hour when radio should, more than ever before, stick together. There is no time for personal feelings. The job is too big; the goal too far.



I realize that this might sound like some sort of radio double-talk to those who know nothing of the situation, and I ask forgiveness. But the importance of the matter and the immediate urgency of a favorable solution, requires such an appeal.

Let's you and him stop fighting, huh?



### Veteran at 31

Jimmy Wallington, who is announcer on Fred Allen's "Texaco Star Theater" is a veteran of Radio at 31, having been known as the "boy wonder of NBC" 12 years ago. His work has shown a steady improvement through the years and Jimmy's rich voice has sounded exceptionally good the last few weeks.



KNX, 9 p.m.  
Wed.

## Gypsy Draws 'Em

(Continued from Page 8)

of camphor, and a dabble of castor oil.

A man named Jim Moran bobbed up to demonstrate his theory that people can lose their inhibitions by throwing eggs into an electric fan. He was attired in a shower cap, rubber gloves, and a raincoat and had a windshield wiper as auxiliary equipment. He commenced his exhibition by heaving an egg into the fan. There was a dull plop. Someone had forgotten to turn the fan on.

One night a particularly inebriated man barged into the program and insisted on barking football signals into the microphone, while at another time a woman, suffering delusions about being robbed constantly, gained the instrument and in enraged screams notified the whole country about her persecution.

Such upsets are unpremeditated. In fact, the entire program is unrehearsed. None of the sane citizens jibing replies to Parks' nonsense has the vaguest conception about questions which are to be popped. Parks and his team-mate, Wally Butterworth, jot down a few notes before the show. "From there on it's a sort of touch and go system," Parks elucidates.

But the questions aren't the only surprises. Recent innovation refreshing the Vox Pop format is award of prizes to all guests. These trophies range from a ton of coal to a suit of resplendent red undies, (vintage of 1890), T-bone steaks, fifty pounds of jelly beans, a pair of stilts, bale of hay, live goat, 200-pound cake of ice, or fur-lined bathtub. Participants always accept their prizes, but sometimes auction them off after the program.

Parks and Wally enjoy shopping for these "gifts." Armed with \$250 to \$300 before each broadcast, they prowl

(Continued on Page 17)

**FOR 10 YEARS  
THE QUALITY  
DOG FOOD**



**NOW BETTER THAN EVER!  
AND YET ONLY 5¢ PER CAN**

Meat all from slaughtered Beef and Veal. Product Supervised by State of California Dept. of Public Health, Cannery Inspection.

**DOYLE PACKING CO.**  
4703 E. 50th ST., LOS ANGELES

**TUNE IN**

**NEW DELICIOUS FLAVOR**

with

**SEASONETTES**



HEAR the "Encores" as plates come back for more of your fine cooking. Seasonettes, America's First All-Purpose Seasoning glorifies all dishes from simple salads to family roasts. It's zestful and delicious. Ask your grocer for Seasonettes today.

## Radio Life CONSUMERS' CLUB

Directed By Chef Milani

### TO THE BUDGET WISE:

The budget was most likely a problem in normal times. Today it's a major disaster. Somehow the dollar will stretch just so far, and it leaves



Chef Milani

most of us with a worried frown and a soured disposition.

With due regard for all these factors, we have declared an "individual emergency for the duration." The problem before the House (whose Representatives are you mothers and wives) is how to make the dollar serve the family, particularly at meal times.

The price of food is going up and the family appetite is just as hearty as ever. They still want a menu of ample proportions savored with variety. On the other hand, the physical demands of our present situation make a well-balanced diet more necessary than ever.

Here is where your Radio Life Consumers' Club comes in. With your help we have been able to offer you the best food values for the least in cost. Also included in our plan for your budget emergency are menus, which make possible a dinner for four for a dollar, no more. The complete aim of this organization then, is to enable you to give your family a hearty well-balanced meal with as little strain on the pocket book as possible!

### AN EDIBLE CHRISTMAS CARD:

In Poland it is the custom to eat your Christmas card. We know it sounds indigestible. If holiday greetings over there were done up in cellophane, tinsel, and what not as they are over here, this custom would probably have dire effects. However it is really quite harmless.

A few weeks before Christmas Polish monks distribute packages of paper-thin wafers made of flour and water and stamped with special figures. These have been previously blessed by the village priest. Each of the wafers is sent in letters to relations and friends just as we send Christmas cards.

On Christmas Eve when the first star appears, the whole family, beginning with the eldest member, breaks these wafers among themselves exchanging good wishes as they do so. Afterwards the master and mistress proceed to the servants'

quarters where the same ceremony is repeated.

### ESPECIALLY FOR YOU:

Here is a recipe you will like. It sounds like a meal in itself for a holiday dinner. Mrs. George T. Locker, a South Gate Consumer Club member, sent it in, and she calls it "Lynden Creamed Chicken in Potato Boats."

6 large potatoes  $\frac{1}{4}$  tsp. of salt  
1  $\frac{1}{4}$  cups of milk  $\frac{1}{4}$  tsp. of mace  
4 tbsp. of butter  $\frac{1}{4}$  tsp. of sage  
3 tbsp. of shortening 1 cup of diced Lynden chicken  
3 tbsp. of flour Paprika

Bake well scrubbed potatoes in moderately hot oven (400 F) until tender, about one hour. Cut around center of top; scoop out potato, leav-

ing  $\frac{1}{2}$  inch shell. Mash potatoes adding  $\frac{1}{4}$  cup of milk and two tbsp. of butter. Make white sauce. Melt shortening; blend in flour. Now add remaining cup of milk gradually, stirring until smooth. Add seasonings. Cook until thickened (about 15 minutes). Add chicken. Fill potato cups with mixture about  $\frac{3}{4}$  full. Cover with mashed potato. Sprinkle with paprika. Bake in moderately hot oven for 20 minutes, or until potato is heated through and the top is lightly browned. Serves 6.

Mrs. Etta Mateer offers a good suggestion for cutting poinsettias. Fill a can with melted paraffin. Dip the cut end of each flower into this. It will make your poinsettias last much longer.

## Recipes of the Week

By CHEF MILANI

Here are your recipes in a new, convenient form. The complete section will fit your Radio Life Recipe Binder; . . . or cut out the recipes individually to paste on your recipe file card.

### Dinner for Four—Dollar No More

Pork Stew with Potatoes and Bacon  
Stewed Cabbage  
Turnip Salad with Oil and Lemon Dressing  
Coffee  
Delicious Apples for Dessert.

#### Recipe for Pork Stew

2 lbs. of pork shoulder  
2 lbs. of potatoes  
4 slices of Wilson's Ol' Fashund Bacon  
1 onion and a sprig of parsley  
1 pepper  
Salt and pepper, and 2 tsps. of Gravy Master

Chop 4 slices of Wilson's Ol' Fashund Bacon. Cut up one onion and saute in bacon. Then cut up 2 lbs. of shoulder pork in two inch pieces. Next, braise the pork with the onion and the bacon. Cook until meat gets brown on all sides. Now add 2 cups of water, 1 pepper cut up into small pieces and a sprig of parsley chopped up. Then simmer until meat is tender, and then add 2 lbs. of potatoes peeled and cut up into inch squares. Next season with one tsp. of salt,  $\frac{1}{4}$  tsp. of pepper and 2 tsps. of Gravy Master. Now cover pot and let cook slowly until potatoes are tender.

### Sunday Dinner for 8 Persons

Chicken Broth with Budget Pack Blue Rose Rice Soup  
Celery en Branche  
Chicken Croquettes  
Peas in Butter  
Stewed Tomatoes  
French Fried Potatoes  
Cold Artichoke Hearts with Mayonnaise Dressing  
Charlotte Russe  
Monarch Coffee

#### Recipe for Chicken Croquettes

Make a hash with six cups of white and dark chicken meat. Two cups of chopped mushrooms, Brandywine Brand, and one onion minced very fine. Simmer in butter. Then add four cups of cream sauce and two tsps. of gravy master. Season with salt and cayenne pepper. Put on fire and reduce until thick. Bind with yolks of four eggs. Allow to become cold, form into pyramid shapes, or in the shape of large corks. Put into bread crumbs, and fry in swimming hot fat until brown. Serve them with cream sauce and peas.

# Silen Talking

(Continued from Page 6)

was calm, unhurried, factual. In the background, listeners could hear the anti-aircraft guns and they knew that Silen and his two staff-assistants were exposing themselves as surely as the men in uniform repelling the attack. They knew that war had come to America—and that American Radio was equal to its job.

Typical, too, of Radio's organization for dissemination of news, was the feat of KNX here in Los Angeles in releasing some 50 newscasts and analyses between 12 noon Sunday, Dec. 7, and one o'clock the next morning—as compared with the dozen or so news periods offered usually. With tension over the Japanese reply to America's statement of position mounting the night before, Saturday, Dec. 6, a pre-arranged plan went into effect at 6 p. m. that night. The KNX News Bureau staff was doubled. When news of the Japanese attack came, it

(Continued on Page 15)



When maestro meets maestro to invite and accept the matter of "Breakfast at Sardi's" listeners will hear all.

## RECIPES

and Instruction Folders  
for Radio Life Readers

AT NO COST

The following helpful folders are yours for the asking. Just check the folder wanted and mail to Radio Life.

USE COUPON BELOW

### TO RADIO LIFE

1029 W. Washington, Los Angeles  
Please send me the Recipes and Instruction Folders I have checked below:

- Our Mother's Cocoa**  
New ways to use this old favorite
- Cinch Cake Mix**  
Quick and easy cake-making success
- Kellogg's Ant Powder**  
Lasting control of ants.
- Clearax Window Cleaner**  
Handy for many household uses
- Bif Insect Spray**  
Flies, roaches, silverfish, etc.
- White House Rice**  
Tempting inexpensive menus.
- Richardson & Robbins Plum Pudding**  
A treat for parties, for Christmas dinner.
- Brandywine Mushrooms**  
17 ways to serve these savory tidbits.
- Willapoint Oysters**  
How to serve . . . New Recipes
- Bobrick's Ammonia**  
100 helpful uses around home.
- Lynden Chicken Recipes**  
Dozens of delicious ways to use chicken.
- Seasonettes**  
More flavor in everyday meals.

Name .....

Address .....

City .....

## BREAKFAST FOR JIMMY

Maestro of feminine fancy is Tom Breneman, whose "Breakfast at Sardi's" rages to mounting successes via NBC Mondays through Fridays at 10:15 a. m., and maestro of one of the most distinctive dance orchestras being aired currently is Jimmy Walsh, now at the Biltmore Bowl and also ethered by NBC.

Thursday, Dec. 18, maestro meets maestro, first when Breneman visits Walsh at the Biltmore Bowl, invites him to be guest for "Breakfast at Sardi's"; next day the maestros tangle

again when Walsh will so oblige; point is, both invitation and accomplished visit will be aired for all to hear.

Career of Walsh, to be explored by feminine-fancy-maestro Breneman at breakfast, started with Anson Weeks' first orchestra, waxed strong with Griff Williams' aggregation. In past several years maestro Walsh has done mighty well for himself, bids strongly for winning laurels in feminine-fancying himself.

★ ★ KECA, 10:15 a.m. Mon.-Fri.

### Living Thing

When you consider how utterly the President depends on Radio for quick and intimate contact with the American people, what a superb accident of history it is that F. D. R.'s voice and diction are among the best in the world; his Radio contact is a living thing,—and it is well that it be excellently made.

★ ★

### Lulu Clicks

The grand performance as an audience "stooze" on Frank Fay's program a few weeks ago was by Lulu McConnell, a veteran of two-a-day vaudeville, and you'll be hearing her regularly now.

★ ★

KFI, 7:30 p.m. Thurs.

## NEXT WEEK

RADIO LIFE'S  
SHORT-WAVE  
EDITOR

Earl De Haven

Starts a timely, instructive series of articles on

HOW TO USE YOUR  
SHORT-WAVE RADIO

Maximum enjoyment of your short-wave radio will be made considerably easier by this series of simple instructions by an internationally known short-wave authority.



## Staff Doubled

(Continued from Page 14)

found seven News Bureau writers on duty preparing newscasts and bulletins, with all of KNX's staff of announcers on hand to put the news flashes on the air.

But Radio, which rose so magnificently to the emergency, is just beginning to fight—both in the Far East and on home shores. On the war front, Radio's battle will be to get its special commentators to every scene of action—keep them there—and maintain the safety of Radio's transmission facilities. At home, Radio's fight will be to assure that Radio shall operate for the public good under any and all conditions of crisis that may arise.

For example, when David Sarnoff placed all of NBC's world-wide facilities at the disposal of the nation's Commander in Chief within an hour of the Japanese attack, he was referring not to a remote possibility but to a very literal probability in cases of extreme danger. For at any time, the Army and Navy's own highly skilled technicians and public relations experts can take over the radio stations of the nation and place them under their own operation.

In case of such dire emergency, for example, if it should be necessary during an air raid to cut the City of Los Angeles' power supply, Radio broadcasting will continue, as it did during the flood peril of 1938, by means of portable generators. Since a radio blackout would be in force within the city, the broadcasts will go by short-wave to New York, then be relayed from New York throughout the country wherever a radio blackout is not in force. Thus, the whole nation will be kept informed without divulging conditions in—and location of—the city to enemy flyers.

At such times, the networks will continue to operate, transmitting the programs by telephone wire, as usual, for release by network stations from coast-to-coast, except within the blackout area. KFI, for example, would simply close its transmitting key during the blackout, but programs originating in KFI for network release will still go to New York, and from New York lines will be heard throughout the country as usual. The Great Gildersleeve broadcast on the Sunday of the attack was interrupted two or three times by the program monitor for flash bulletins, but neither the studio audience nor the cast of the show were advised of this. The show just went on.

Just why the first Radio blackout occurred not in the more heavily industrialized Southern California area but in Oregon and Washington Monday night, Dec. 8, no one knows but Chairman James Fly of the Federal Communications Commission and the Army Interceptor Command pro-

(Continued on Page 27)

## Hollywood Tel-a-Type

By KENT CARROLL

**HOLLYWOOD**—Ransom Sherman, the star of Hap Hazard, to hear him tell it, has a strenuous precedent to live up to. He lives in a house which once belonged to Pearl White, "Queen of the cliff-hangers," who strenuously exerted herself, chapter by chapter, on the screens of the nickelodeons in the early days of the movies. At present Sherman plays only a conservative game of badminton but as soon as he becomes imbued with the spirit of the house, he claims he will take on all comers in the game.

**MIS-AND-UNDER-STANDINGS:** *Hear that Dinah Shore and sponsor are having troubles over her commercials. Dinah says, and rightly so, too many commercials for the fifteen-minute show. . . . As of January 4, How Am I Doing? with Bob Hawk and Vaughn Monroe's orchestra, replaces Ilka Chase and her Penthouse Party. Personally I can't picture Hawk with anything but Take It Or Leave It. . . . Arlene Francis and John Reed King will be back on the airlines after the first with their, What's My Name? show. . . . Three graduates of Milton Cross' Sunday afternoon Children's program are, Rise Stevens; Bea Wain and Wynn Murray, which is quite impressive, eh what?*

**NEWSREELS ABOUT**—Suppression by KNX of a controversial script by Eugenia Clair Flatto, moved the show to station KHJ. Station cracked down when Miss Flatto sought to base her broadcast on the book, "Hitler Cannot Conquer Russia." Incident is quite similar to the Jimmie Fidler pull-out from the same station, too much and too close blue-penciling.

**SIDEGLIMPS:** *When pretty Ann Shepherd posed for a publicity picture at a large hospital recently, she was dated up for the rest of the week by the true-to-life internes she met "in the course of duty!" Ann plays title in the Joyce Jordan—Girl Interne, airliner. . . . A new musical program, as yet untitled but offering the better known excerpts from opera, is scheduled to make its bow over the airlines on January 7. Several well known singers from opera and the concert stage will be starred. . . . "Swing Shift Swing," a new tune written by Lou Bring, musical director for the Al Pearce airliner, is to be published by a Chicago concern. The tune is dedicated by Bring to National Defense workers. . . . As material for a son-in-law, Eddie Cantor at one time didn't stand high with his future father-in-law. After twenty-seven years of happily married life, the comedian recalls the latter's words when Eddie asked for Ida's hand. "Actors are strictly undependable," he sagely advised his daughter, "and, Ida darling, this one isn't even an actor." . . . The title of Republic Studio's mystery comedy with James Ellison and Virginia Gilmore is "The Carter Case," another adventure of Mr. District Attorney.*

**ODDS AND ENDS FOR CONCLUSION:** *Crane Wilbur, producer of Eddie Robinson's Big Town, once had the unusual experience of hearing one of his hit plays, The Monster, produced with Russian dialogue in Moscow. . . . Special festivities are in the making for the fourth anniversary broadcast of the Screen Guild Theatre, early in January. Director Roger Pryor is toying with the idea of a "Parade of Firsts" to illustrate the many unusual "first" performances which have been presented on the series since its inception. Only one really "big" first left in my opinion: that of Greta Garbo's "first" air appearance. . . . K. C.*



### Chicken Fricassee

A real chicken dinner in a 29-oz. jumbo tin. Tender chicken with gravy and giblets, ready to serve by heating. Great with hot biscuits or dumplings. Be sure to get LYNDEN'S.

**GRAVY 15¢**  
**MASTER**  
browns and flavors  
GRAVIES, SOUPS and STEWS

KMTR	KFI	KECA	KHJ	KFVD	KFSG	KGFJ	KFXM	KFAC	KGER
570	640	790	930	1020	1150	1230	1240	1330	1390
600	710	870	980	1070				1360	1490

## SUNDAY Program Highlights

Morning Programs Appear in Lightface Type; Afternoon and Evening Programs in Boldface.

### Variety

- 8:30—Invitation to Learning, KNX.
- 9:15—I'm An American, KECA-KFSD.
- 10:30—The World Is Yours, KFI.
- 11:00—Looks at Books, KFI.
- 1:00—University Explorer, KFI.
- 1:15—Tony Wons, KFI.
- 1:30—Behind the Mike, KECA-KFSD.
- 2:00—Swingo, KFVB.
- 2:30—Musical Steelmakers, KECA-KFSD.
- 2:30—Nichols Family of Five, KFI.
- 3:30—The Great Glidersteeve, KFI.
- 3:30—Gene Antry Melody Ranch, KNX.
- 3:55—Dear Mom, KNX.
- 4:00—Jack Benny, KFI.
- 5:00—Charlie McCarthy, KFI.
- 6:00—Grandpappy and His Pals, KECA-KFSD.
- 6:45—Dinah Shore, KECA-KFSD.
- 7:00—Good Will Honor, KECA-KFSD.
- 7:30—Keep 'Em Rollin', KHJ-KGB.
- 8:05—Signal Carnival (Signal Oil Co.), KFI.
- 8:30—Jack Benny, KECA.
- 9:45—University Explorer, KECA.

### Drama

- 10:15—Romance of Highways, KHJ-KGB-KVOE.
- 11:00—Great Plays, KECA-KFSD.
- 3:00—Actors' Workshop, KMPC.
- 3:00—Silver Theatre, KNX.
- 3:30—Bulldog Drummond, KHJ-KGB-KFXM-KVOE.
- 4:30—Captain Flagg and Sergeant Quirt, KECA-KFSD.
- 4:30—Tailspin Tommy, KNX.
- 5:00—Columbia Workshop, KNX.
- 5:30—One Man's Family, KFI.
- 7:30—Helen Hayes Theatre, KNX.
- 7:30—Sherlock Holmes, KFI.
- 8:00—Crime Doctor, KNX.
- 8:00—Inner Sanctum Mystery, KECA-KFSD.
- 8:30—1 Was There, KNX.
- 9:00—Dear John, KECA-KFSD.
- 9:00—Hollywood Playhouse, KNX.
- 9:15—Parker Family, KFI.
- 9:30—Hermie's Cave, KMPC.
- 10:00—Screen Guild Theatre, KNX.

### Quiz Programs

- 3:00—Prof. Puzzlewit, KFI.
- 3:30—Spelling Beecliner, KNX.
- 7:00—Take It or Leave It, KNX.
- 10:00—Are You Musical? KMPC.

### Outstanding Music

- 8:30—Music and American Youth, KFI.
- 9:30—Radio City Music Hall, KECA-KFSD.
- 11:15—Concert Petite, KFI.
- 12:00—New York Philharmonic, KNX.
- 1:30—Pause That Refreshes, KNX.
- 2:00—Metropolitan Auditions, KFI.
- 2:00—Sunday Concert, KFAC.
- 2:00—Family Hour, KNX.
- 3:00—Haven of Rest, KHJ-KGB-KFXM-KVOE.
- 4:15—Gateway to Music, KFAC.
- 4:30—Filch Bandwagon, KFI.
- 6:00—Manhattan Merry-Go-Round, KFI.
- 6:00—Ford Sunday Hour, KNX.
- 6:30—Album of Familiar Music, KFI.
- 7:00—Hour of Charm, KFI.
- 8:00—Hancock Ensemble, KHJ.
- 8:45—Chapel Quartet, KFI.
- 10:30—Lucky Lager Dance Time, KFAC.
- 11:00—Philharmonic, KECA.

### Public Affairs—News

- 8:00—Reviewing Stand, KGB-KVOE.
- 9:30—Elizabeth Wayne, KHJ-KGB-KVOE.
- 9:40—Sam Brewer, KHJ-KGB-KVOE.
- 9:50—John B. Hughes, KHJ-KGB-KVOE.
- 10:00—Upton Close, KFI.
- 11:30—Chicago Round Table, KFI.
- 12:00—Broadway News, KHJ.
- 12:00—Wake Up America, KECA-KFSD.
- 12:15—H. V. Kaltenborn, KFI.
- 2:45—William Shirer, KNX.
- 4:00—News from Europe, KECA.
- 4:15—Public Affairs, KNX.
- 5:00—American Forum of Air, KHJ-KGB-KVOE-KFXM.
- 5:45—Pearson & Allen, KECA-KFSD.
- 5:45—Norman Thomas, KHJ.
- 5:55—Elmer Davis, KNX.
- 6:00—Robert Arden, KFVB.
- 7:00—Gabriel Heatter, KHJ-KGB.
- 7:00—Open Forum, KFAC.
- 9:00—Walter Winchell, KFI.
- 10:00—Richfield News, KFI.
- 10:30—Inside the News (Thrifty Drug), KFI.

### Sports—Comment

- 9:00—Second Guessers, KFI.
- 10:45—Pro Championship Football Game, KHJ-KGB-KVOE.
- 10:15—Bowling Notes, KFVB.

- KGB—9, Covenant Gospel Service: 9:30, Elizabeth Wayne; 9:40, Sam Brewer; 9:50, John B. Hughes.
- KFVD—9, Waltz Time; 9:15, Musical Gems; 9:45, Why?m.
- KVOE—9, Antonini Conductor; 9:30, Elizabeth Wayne; 9:40, Sam Brewer; 9:50, John B. Hughes.

### 10 to 11 A. M.

- KFI—10, Upton Close; 10:30, World Is Yours.
- KNX—10, Church of the Air; 10:30, Garred, News.
- KHJ—10, News; 10:15, Romance of Highways; 10:30, Canary Chorus; 10:45, Pro Football Championship Game.
- KECA—10, Radio City Music Hall; 10:30, Speaking of Glamour; 10:45, Cinema Review.
- KFVB—10, Cotton Top.
- KMPC—10:15, News; 10:30, Platter Parade.
- KMTR—10, Fannie Reinhart.
- KFAC—10, Music.
- KGFJ—10, War Perkins; 10:15, Voice of Health; 10:30, Light Concert.
- KRKD—10, Music Masters.
- KPPC—10, Dr. Robert Fitch; 10:30, Church News; 10:45, Tower Chimes; 10:50, Paul Carson; 10:15, Victors; 10:45, Music.
- KGER—10, News; 10:05, Fullerton Four Square.
- KFSG—10:30, Almee S. McPherson.
- KFSD—10, Radio City Music Hall; 10:30, Speaking of Glamour; 10:45, European Situation.
- KGB—10, News; 10:15, Romance of Highways; 10:30, Canary Chorus; 10:45, Pro Football Championship.
- KFVD—10, Rhythm; 10:45, Piano Moods.
- KVOE—10, News; 10:15, Romance of Highways; 10:30, Merrick Strings; 10:45, Pro Football Championship.

### 11 A. M. to 12 Noon

- KFI—11, Looks at Books; 11:15, Concert Petite; 11:30, Chicago Round Table.
- KNX—11, Spirit of '41; 11:30, The World Today.
- KHJ—11, Pro Football.
- KECA—11, Great Plays.
- KFVB—11, Cotton Top.
- KMPC—11, Platter Parade.
- KMTR—11, First Methodist Church.
- KFAC—11, Church of Open Door.
- KGFJ—11, Light Concert; 11:15, Auto Race Gossip; 11:45, Top Tunes.
- KPPC—11, Pasadena Pres. Church.
- KFOX—11, Pop Records.
- KGER—11, Pilgrim's Hour.
- KFSD—11, Great Plays.
- KGB—11, Pro Football.
- KFVD—11, Luncheon Music.
- KVOE—11, Pro Football.

### 12 Noon to 1 P. M.

- KFI—12, Becker's Chats About Dogs; 12:15, H. V. Kaltenborn; 12:30, News; 12:45, Concert in Rhythm.
- KNX—12, New York Philharmonic Orch.
- KHJ—12, Broadway News; 12:15, Pro Football.
- KECA—12, Wake Up America.
- KFVB—12, Cotton Top; 12:30, Jean Leonard.
- KMPC—12, Platter Parade.
- KMTR—12, St. Brendan's Church.
- KFAC—12:30, Music.
- KGFJ—12:15, Pop. Concert.
- KRKD—12:30, News; 12:40, Music.
- KPPC—12:15, Music of Masters; 12:30, Christmas Music by Chapel Choir.
- KFOX—12, Records.
- KFSD—12, Wake Up America.
- KGER—12, News; 12:05, Club Acorn; 12:30, Zechoslovakia.
- KGFJ—12, Pro Football.
- KFVD—12, Music Revue.
- KVOE—12, Pro Football.

### 1 to 2 P. M.

- KFI—1, University Explorer; 1:15, Tony Wons' Scrapbook.
- KNX—1, New York Philharmonic; 1:30, Pause That Refreshes On Air.
- KHJ—1:30, Young People's Church.
- KECA—1, National Vespers; 1:30, Behind the Mike.
- KFVB—1, Music; 1:30, Don Rose; 1:45, Music.
- KMPC—1, Samuel B. McKee; 1:15, Bill Molloy; 1:30, Easy Listening.
- KMTR—1, G. E. Lowman; 1:30, Betty Phillips; 1:45, Pianos.
- KFAC—1, Golden Melodies.
- KRKD—1, Music; 1:30, Requests.
- KGFJ—1, Popular Concert.
- KFOX—1, Ross Ballroom; 1:30, Live Talent; 1:45, Lucca Floor Show.

- KGER—1, News; 1:05, Spanish Hour.
- KFXM—1:30, Young People's Church.
- KFSD—1, Sunday Vespers; 1:30, Behind the Mike.
- KGB—1:30, Young People's Church.
- KFVD—1, Music Moods; 1:15, Pianos; 1:30, Hawaiian Music.
- KVOE—1:30, Young People's Church.

### 2 to 3 P. M.

- KFI—2, Metropolitan Auditions; 2:30, Nichols Family of Five.
- KNX—2, Family Hour; 2:45, Shirer, News.
- KHJ—2:15, Disney Song Parade; 2:30, Ned Jordan, Secret Agent.
- KECA—2, R. Benson Orch.; 2:15, Nick Harris; 2:30, Wheeling Steelmakers.
- KFVB—2, Swingo.
- KMPC—2, Variety Hour.
- KMTR—2, Our Saviour's Lutheran Church; 2:30, Norsk Lutheran Hour.
- KFAC—2, Sunday Afternoon Concert.
- KGFJ—2, News; 2:15, Friendly Advisor; 2:30, Faith; 2:45, Music.
- KRKD—2, Request Music.
- KFXM—2:15, Disney Parade; 2:30, News; 2:45, Romance of Highways.
- KFOX—2, Good News; 2:15, Music; 2:30, Billy Adams.
- KGER—2, News; 2:05, Mission Workers; 2:30, L. B. Band.
- KFSD—2, U. S. D. A. Program; 2:15, R. Benson Orch.; 2:30, Wheeling Steelmakers.
- KGB—2:15, Disney Song Parade; 2:30, Sunday Players.
- KFVD—2, Music Box; 2:15, Popular Favorites.
- KVOE—2:15, Disney Song Parade; 2:30, Bethel Tabernacle.

### 3 to 4 P. M.

- KFI—3, Professor Puzzlewit; 3:30, The Great Glidersteeve.
- KNX—3, Silver Theatre; 3:30, Gene Antry Melody Ranch; 3:55, Dear Mom.
- KHJ—3, Haven of Rest; 3:30, Adventures of Bulldog Drummond.
- KECA—3, Catholic Hour; 3:30, Church Federation Vespers.
- KFVB—3, Mule Makers.
- KMPC—3, Actors Workshop; 3:30, Howard Barlow; 3:45, Which Way America.
- KMTR—3, LaFayette Forum; 3:30, French Program.
- KFAC—3, Sunday Afternoon Concert.
- KGFJ—3, Victory Assembly; 3:30, W. C. T. U.; 3:45, Music.
- KFOX—3, Rev. Earl Ivie.
- KGER—3, News; 3:05, Music; 3:20, L. B. Band.
- KFXM—3, Haven of Rest; 3:30, Bulldog Drummond.
- KFSG—3, Evangelistic.
- KFSD—3, Balboa Park Organ; 3:30, Top O' The Week.
- KGB—3, Haven of Rest; 3:30, Better Homes; 3:45, W. P. A.
- KFVD—3, Pop. Favorites; 3:15, Colored Revue; 3:30, Hank the Night Watchman.
- KVOE—3, Haven of Rest; 3:30, Bulldog Drummond.

### 4 to 5 P. M.

- KFI—4, Jack Benny; 4:30, Fitch Bandwagon.
- KNX—4, Dear Mom; 4:15, Public Affairs; 4:30, Tailspin Tommy.
- KHJ—4, Fact Finders; 4:15, Rabbi Magnin; 4:30, Lutheran Layman's League.
- KECA—4, News from Europe; 4:30, Captain Flagg and Sergeant Quirt.
- KFVB—4, Lutheran Gospel Hour; 4:30, News; 4:45, Stuart Hamblen.
- KMPC—4, Bing Crosby; 4:15, Author's News Digest; 4:30, Everybody's Music.
- KMTR—4, The Open Bible; 4:30, Bible Treasury Hour.
- KFAC—4, Friends Quarter Hour; 4:15, Gateway to Music.
- KGFJ—4, News; 4:15, Magic Theater; 4:30, Music.
- KRKD—4:15, All Request Program.
- KFOX—4, Lucy West; 4:30, Church of Fireside.
- KGER—4, News; 4:05, Gospel Tidings; 4:30, Colonial Tabernacle.
- KFXM—4, Fact Finders; 4:15, Rabbi Magnin; 4:30, Lutheran Layman's League.
- KFSD—4, European News; 4:30, Capt. Flagg & Sgt. Squirt.
- KGB—4, Bible Hour; 4:30, I'm An American; 4:45, Hero of the Week.
- KFVD—4:30, 90-90 Club.
- KVOE—4, Fact Finders; 4:15, Rabbi Magnin; 4:30, Gilbert & Sullivan.

# SUNDAY Programs

DECEMBER 21, 1941

## 8 to 9 A. M.

- KFI—8, News; 8:05, Highlights of Week's News; 8:15, Serenade for Sunday; 8:30, Music and American Youth.
- KNX—8, West Coast Church; 8:30, Invitation to Learning.
- KHJ—8, Funnypaper Man; 8:30, Songs for Sunday; 8:45, Voice of Prophecy.
- KECA—8, News; 8:05, Graziella Parraga; 8:15, First Piano Quartet; 8:30, Revue in Miniature.
- KFVB—8, News; 8:15, Don Rose; 8:30, Union Rescue Mission.
- KMPC—8, Sunday Drive; 8:30, Easy Listening.
- KMTR—8, Swedish Hour; 8:30, W. B. Record; 8:45, R. P. Shuler.
- KFAC—8, Country Church; 8:30, Music.
- KGFJ—8, News; 8:15, Strings; 8:30, Concert Time.
- KRKD—8, Ranch Program; 8:45, News; 8:55, Music.
- KFOX—8, Records.
- KGER—8, News; 8:05, Helen Markham; 8:30, Christian Evidences; 8:45, Shepherd's Call.
- KFSD—8, News, Graziella Parraga; 8:15, First Piano Quartet; 8:30, Revue in Miniature; 8:45, Organ.
- KGB—8, Reviewing Stand; 8:25, News; 8:30, Songs for Sunday; 8:45, Voice of Prophecy.

- KFVD—8, Rev. Salas; 8:30, Church of Christ.
- KVOE—8, Reviewing Stand; 8:25, News; 8:30, Songs for Sunday; 8:45, Voice of Prophecy.

## 9 to 10 A. M.

- KFI—9, Second Guessers; 9:30, Freedom's People.
- KNX—9, Columbia Country Journal; 9:30, Salt Lake Tabernacle Choir.
- KHJ—9, P. E. Gardner; 9:30, Elizabeth Wayne; 9:40, Sam Brewer; 9:50, John B. Hughes.
- KECA—9, Opal Scarborough; 9:15, I Am An American; 9:30, Radio City Music Hall.
- KFVB—9:30, Cotton Top.
- KMPC—9:30, News; 9:15, Hawaiian Serenade.
- KMTR—9, Spanish Hour.
- KFAC—9, Liberal Catholic Hour; 9:15, Voice of Health; 9:30, Harmonics.
- KGFJ—9, Music; 9:30, Novelties.
- KRKD—9, Music Masters.
- KPPC—9, Dr. William S. Middlemass; 9:15, Tower Chimes; 9:30, Dr. Robert Fitch.
- KFOX—9, Records.
- KGER—9, News; 9:05, March Ahead of Time; 9:30, Revival; 9:45, Sunshine Pastor.
- KFSD—9, Foreign Policy Assn.; 9:15, I'm An American; 9:30, Radio City Music Hall.

5 to 6 P. M.

KFI—5, Chase & Sanborn; 5:30, One Man's Family.  
 KXN—5, Columbia Workshop; 5:30, Spelling Bee; 5:55, Davis, News.  
 KHJ—5, American Forum; 5:45, Norman Thomas.  
 KECA—5, Program Bulletin; 5:05, Best of the Week; 5:30, Fantastic Facts; 5:45, Pearson and Allen.  
 KFVB—5, Stuart Hamblen.  
 KMPC—5, R. Corey Orch.; 5:30, Hollywood on Parade; 5:45, News.  
 KMTR—5, Swiss Yodelers; 5:15, Ethel Hubler; 5:30, Martin Thomas; 5:45, Spec. Events.  
 KFAC—5, Music; 5:30, It Must Be Told; 5:45, L. A. Bar Association Talk.  
 KGFJ—5, Popular Concert.  
 KRKD—5, Requests.  
 KFOV—5, Missionary; 5:30, Varieties.  
 KGER—5, News; 5:05, Christian Youth; 5:20, Music; 5:30, Rev. Webber.  
 KFNM—5, American Forum; 5:45, Strings.  
 KFSD—5, Talent Search; 5:30, Moments of Melody; 5:45, Pearson and Allen.  
 KGB—5, American Forum; 5:45, Club Reporter.  
 KVOE—5, American Forum; 5:45, Leo Sweetland.

6 to 7 P. M.

KFI—6, Mankiewicz Merry-Go-Round; 6:30, Album of Familiar Music.  
 KXN—6, Ford Sunday Evening Hour.  
 KHJ—6, Old Fashioned Revival Hour.  
 KECA—6, Grandpappy and His Pals; 6:30, Bookman's Notebook; 6:45, Dinah Shore, Songs.  
 KFVB—6, Robert Arden; 6:15, Captain Quiz; 6:30, Joe Crail.  
 KMPC—6, Midnight Misaion; 6:15, Gypsy Caravan; 6:30, Wings Over Jordan.  
 KMTR—6, Viennese Ensemble; 6:15, Old Prospector; 6:30, L. A. Houn-ling.  
 KFAC—6, News; 6:15, Music; 6:30, Penthouse Players; 6:45, Wings Over the West.  
 KGFJ—6, Light Concert; 6:15, Board of Education; 6:30, Concert.

KRKD—6, Requests; 6:15, Music; 6:45, News.  
 KMPC—6:45, Radio Hobby Club.  
 KFOV—6, News; 6:15, Organ Music; 6:30, Sunday Evening Varieties.  
 KGER—6, News; 6:05, Music; 6:15, Al Williams; 6:30, Jerry Sears Presents; 6:45, Music.  
 KFNM—6, Voice of Prophecy; 6:30, News.  
 KFSD—6, Grandpappy and His Pals; 6:30, Oscar Otis; 6:45, Dinah Shore.  
 KGB—6, Old Fashioned Revival.  
 KVOE—6, Old Fashioned Revival.

7 to 8 P. M.

KFI—7, Hour of Charm; 7:30, Sherlock Holmes.  
 KXN—7, Take It or Leave It; 7:30, Helen Hayes Theatre.  
 KHJ—7, Gabriel Heatter; 7:15, G. E.; 7:30, H. Kaye Orch.; 7:30, Keep 'Em Rolling.  
 KECA—7, Good Will Hour.  
 KFVB—7, Reported Missing; 7:30, News; 7:45, Don Rose.  
 KMPC—7, Strollin' Tom; 7:15, Bible Fellowship; 7:30, News; 7:35, Sunday Serenade.  
 KMTR—7, R. P. Shuler.  
 KFAC—7, Open Forum.  
 KGFJ—7, Gold Hour.  
 KPPC—7, Dr. Albert E. Day; 7:15, Sacred Song Recital; 7:30, Tower Chimes; 7:45, Organ.  
 KFOV—7, Lucas Floor Show; 7:15, Music; 7:30, Semi-classical.  
 KGER—7, News; 7:05, Truth Speaks; 7:30, G. Allison.  
 KFSG—7, Almee S. McPherson.  
 KFSD—7, Goodwill Hour.  
 KGB—7, Gabriel Heatter; 7:15, Home Folks; 7:30, Keep 'Em Rolling.  
 KVOE—7, Organ Melodies; 7:15, Rabbi Magnin; 7:30, Gospel Light.

8 to 9 P. M.

KFI—8, Frost Warnings; 8:05, Signal Carnival (Signal Oil Co.); 8:30, News; 8:45, Chapel Quartet.  
 KXN—8, Crime Doctor; 8:25, Winter, News; 8:30, I Was There.  
 KHJ—8, Hancock Ensemble; 8:30, Answering You.  
 KECA—8, Inner Sanctum Mysteries; 8:30, Jack Benny.  
 KFVB—8, Hollywood Presbyterian Church.

KMPC—8, News; 8:15, Salon Moderne; 8:45, Mother's Album.  
 KMTR—8, Floyd Johnson.  
 KFAC—8, Open Door Church.  
 KGFJ—8, News; 8:15, Music; 8:30, Night Justice; 8:45, Music.  
 KPPC—8, Union Church Service.  
 KFOV—8, Varieties.  
 KGER—8, News; 8:05, Olga Graves.  
 KFSD—8, Inner Sanctum Mystery; 8:30, Jack Benny.  
 KGB—8, First Baptist Church; 8:30, Answering You.  
 KVOE—8, Gospel Light.

9 to 10 P. M.

KFI—9, Walter Winchell; 9:15, Parker Family; 9:30, Cabbages and Kings; 9:45, Manchester Boddy.  
 KXN—9, Hollywood Playhouse; 9:30, What's It All About?  
 KHJ—9, News; 9:15, Voice of Prophecy; 9:45, B. Crosby Orch.  
 KECA—9, Dear John; 9:15, Over Our Coffee Cups; 9:30, News; 9:45, University Explorer.  
 KFVB—9, Rescue Mission; 9:30, News; 9:45, Angelica Lutheran Church.  
 KMPC—9, T. Romano Orch.; 9:15, Henry Missetwitz; 9:30, Hermit's Cave.  
 KMTR—9, Special Events; 9:15, B. Brooks Orch.; 9:30, Challenge of Christian Youth.  
 KFAC—9, Sunday Evening Club; 9:30, Glorious Hope.  
 KGFJ—9, News; 9:15, Pop. Tunes; 9:30, The Dreamer.  
 KFOV—9, Ross Ballroom; 9:15, News; 9:30, Rescue Mission.  
 KGER—9, News; 9:05, Rev. Crouch; 9:30, Music.  
 KFNM—9, News; 9:15, Old Fashioned Revival.  
 KFSG—9:30, Voice of First Nighters.  
 KFSD—9, Dear John; 9:15, Over Our Coffee Cups; 9:30, Story Behind Headlines; 9:45, R. Humber Orch.; 9:55, News.  
 KGB—9, News; 9:15, Voice of Prophecy; 9:45, B. Crosby Orch.  
 KVOE—9, News; 9:15, Voice of Prophecy; 9:45, B. Crosby Orch.

10 to 11 P. M.

KFI—10, Richfield News Flashes; 10:15, Bridge to Dreamland; 10:30, Inside the News (Thrifty Drug); 10:45, Bridge to Dreamland.

KNX—10, Screen Guild Theatre; 10:30, H. Owens Orch.  
 KHJ—10, Paradise Isle; 10:30, H. Heldt Orch.  
 KECA—10, S. Kenton Orch.; 10:30, Records; 10:45, H. Busse Orch.  
 KFVB—10:15, Bowling Notes; 10:30, Concert Hall.  
 KMPC—10, Are You Musical?; 10:30, Masters Hour.  
 KMTR—10, Viennese Ensemble; 10:15, B. Averill Orch.; 10:30, Rhumba Orch.  
 KGFJ—10, News; 10:15, Radio Club; 10:30, Organ; 10:45, Dundee Drama.  
 KFOV—10, Rev. Fuller.  
 KFAC—10, Music; 10:30, Lucky Lager Dance Time.  
 KGER—10, News; 10:10, Music; 10:30, Echoes of Opera.  
 KFNM—10:15, Ave Maria Hour; 10:45, H. Heldt Orch.  
 KFSG—10, Luther Ericke Stuart.  
 KFSD—10, S. Kenton Orch.; 10:30, H. Busse Orch.  
 KFVB—10, Hank the Night Watchman.  
 KGB—10, Paradise Isle; 10:30, H. Heldt Orch.  
 KVOE—10, Dance Music; 10:30, H. Heldt Orch.

11 to 12 Midnight

KFI—11, News; 11:15, Song of the Strings; 11:30, P. Whiteman Orch.  
 KXN—11, News, Manning; 11:15, Gene Grounds, Songs; 11:30, M. Strand Orch.; 11:55, News.  
 KHJ—11, R. Noble Orch.; 11:30, Bush Hawaiians.  
 KECA—11, Philharmonic.  
 KFVB—11, Music You Like.  
 KMPC—11, Masters Hour.  
 KMTR—11, H. Henry Orch.; 11:15, Spec. Events.  
 KFAC—11, Lucky Lager Dance Time.  
 KGFJ—11, News; 11:15, Drama; 11:30, Buccaneer's Barbaree.  
 KFOV—11, Music.  
 KFNM—11, R. Noble Orch.; 11:30, Bush Hawaiians.  
 KFSG—11, Sol Hoopii.  
 KFSD—11, B. Clifford Orch.; 11:30, J. Grier Orch.  
 KGB—11, R. Noble Orch.; 11:30, Bush Hawaiians.  
 KFVB—11, Night Watchman.  
 KVOE—11, R. Noble Orch.; 11:30, Bush Hawaiians.

Gift-Getters

(Continued from Page 12)

around junk yards, pawnshops, and department stores in search of articles. Surprise telephone calls are also awarded. During a broadcast from Annapolis, a plebe received a call to Dorothy Lamour. "Please send me an autographed sarong," he excitedly asked the star.

Vox Pop was the first program to broadcast from U. S. Army camps,

the Naval Academy, West Point, and principal places of historic interest located throughout the United States. It has made a 10,000 mile tour of Latin America and currently covers a thousand miles a week in this country. When visiting Boston, Parks and Wally asked their guests how many cases of tea were tossed into the harbor at the time of the Boston Tea Party. On the floor of the New York Stock Exchange, a broker won \$1 on the program.

"That's the first money I've made here," he exclaimed in amazement.

Someday somebody will astonish Parks and Wally. It will be a meticulous, persevering somebody with time to burn, who will swagger onto the program to answer the only question which has made an otherwise garrulous vox populi inarticulate. At last somebody will know what thousands of quizees have not: "How many dots can be made using a quill pen and a ten cent bottle of ink?"

★ ★ KNX, 9 p.m. Mon.

We Can Be Proud . .

War-time, apparently, is going to be no different from peace-time for U. S. woman radio correspondents. First on the air was Elizabeth Wayne, Mutual's reporter in Batavia, Java, with a magnificently calm and excellently comprehensive story, Wednesday, Dec. 10.

Andre Gooder

"The Pause that Refreshes" program is constantly improving, largely because of the excellent choice of musical material by Andre Kostelanetz.

Sunday Religious Broadcasts

- 6:00—Spanish Church, KFVD.
- 6:45—Voice of Pulpit, KNX.
- 7:00—Church of the Air, KNX.
- 7:00—Everyman's Church, KFVB.
- 8:00—Country Church, KFAC.
- 8:05—West Coast Church, KNX.
- 8:00—Swedish Church, KMTR.
- 8:30—Church of Christ, KFVD.
- 8:30—Union Rescue Mission, KFVB.
- 9:00—Liberal Catholic Hour, KFAC.
- 9:30—Salt Lake Tabernacle Choir, KNX.
- 10:00—Church of the Air, KNX.
- 10:30—Almee McPherson, KFSG.
- 11:00—Pasadena Presbyterian Church, KPPC.
- 11:00—Church of the Open Door, KFAC.
- 11:00—First Methodist Church, KMTR.
- 12:00—St. Brendan's Church, KMTR.
- 1:00—Sunday Vespers, KECA-KFSD.
- 1:30—Young People's Church, KHJ-KGB-KVOE-KFXM.
- 2:00—Our Saviour's Lutheran Church, KMTR.
- 2:30—Bethel Tabernacle, KVOE.
- 2:30—Norwegian Hour, KMTR.
- 3:00—Catholic Hour, KECA.
- 3:00—Evangelistic Service, KFSG.
- 3:30—Church Federation Vespers, KECA.
- 4:00—Lutheran Gospel Hour, KFWR.
- 4:15—Rabbi Magnin, KHJ-KVOE.
- 4:30—Lutheran Layman's League, KHJ-KFXM.
- 4:45—Stuart Hamblen, KFVB.
- 6:00—Old Fashioned Revival, KHJ-KGB-KVOE.
- 6:30—Wings Over Jordan, KMPC.
- 7:00—Almee McPherson, KFSG.
- 7:30—Gospel Light, KVOE.
- 8:00—Union Evening Service, KPPC.
- 8:00—Hollywood Presbyterian Church, KFVB.
- 8:00—First Baptist Church, KGB.
- 8:00—Church of the Open Door, KFAC.
- 9:00—Union Rescue Mission, KFWR.
- 9:15—Voice of Prophecy, KHJ-KGB-KVOE.
- 9:15—Angelica Lutheran Church, KFVB.

MEET ANOTHER AMERICAN with Joe Crail Sunday Evenings 6<sup>30</sup> p.m. K.F.W.B. 980 On Your Dial



# MONDAY Program Highlights

Morning Programs Appear in Lightface Type; Afternoon and Evening Programs in Boldface.

## Special Programs

2:00—Tenth Annual Diplomatic Children's Program, KECA.

## Variety

8:00—Johnny Murray, KFI.  
8:15—Art Baker, KFI.  
9:00—Kate Smith, KNX.  
9:30—Here's to the Ladies (Certified Sure-Fresh), KECA.  
10:15—Tom Breneman, KECA.  
11:00—Chef Milani, KMPC.  
11:30—Market Place, KHJ.  
1:15—Club Matinee, KECA.  
4:00—Art Baker's Notebook, KFI.  
6:00—Tournament of Roses Preview, KECA.  
7:00—Monday Merry-Go-Round, KECA-KFSD.  
7:15—Spotlight Bands, KHJ-KGB-KFXM-KVOE.  
8:00—Amos 'n' Andy, KNX.  
8:00—Herbert Marshall, KECA-KFSD.  
8:15—Lum and Abner, KFI.  
8:30—Gay Nineties Revue, KNX.  
9:00—Vox Pop, KNX.  
11:00—Lampfighter, KHJ.

## Drama

6:00—Lux Radio Theatre, KNX.  
6:30—That Brewster Boy, KFI.  
7:00—Orson Welles, KNX.  
7:30—Cavalcade of America, KFI.  
7:30—Lone Ranger, KHJ-KGB-KFXM-KVOE.  
7:30—Blonde, KNX.  
8:30—I Love a Mystery, KECA-KFSD.  
9:30—Hawthorne House, KFI.  
9:30—Hollywood Showcase, KNX

## Quiz Programs

6:00—Dr. I. Q., KFI.  
8:30—Double or Nothing, KHJ-KVOE-KFXM-KGB.

## Outstanding Music

12:15—Luncheon Concert, KFAC.  
2:45—Classic Hour, KECA.  
3:00—Haven of Rest, KHJ-KFXM-KVOE.

3:30—Frank Parker, KNX.  
6:30—For America We Sing, KECA.  
7:00—Contented Hour, KFI.  
7:15—Masters Hour, KMPC.  
8:00—Evening Concert, KFAC.  
8:05—Pleasure Time, KFI.  
8:15—Lanny Ross, KNX.  
8:30—Voice of Firestone, KFI.  
9:00—Telephone Hour, KFI.  
10:00—Lucky Lager Dance Time, KFAC.  
10:30—Masterworks, KNX.  
11:00—Philharmonia, KECA.

## Public Affairs—News

7:30—Bob Garred, KNX.  
7:45—Nelson Pringle, KNX.  
7:45—Sam Hayes, KFI.  
9:00—John B. Hughes, KHJ-KGB-KVOE.  
12:00—Broadway News, KHJ.  
1:45—Boake Carter, KHJ-KGB-KFXM-KVOE.  
4:00—Fulton Lewis, KHJ-KGB-KVOE-KFXM.  
4:45—Frank Bingman, KFI.  
5:00—Broadway News, KHJ.  
5:30—Bill Henry, KNX.  
5:55—Elmer Davis, KNX.  
6:00—Gabriel Heatter, KHJ-KGB.  
7:00—R. G. Swing, KHJ-KGB-KFXM-KVOE.  
7:45—Robert Arden, KFWB.  
8:45—Roberts & Henry, KMPC.  
8:45—Bill of Rights, KMTR.  
9:15—Sizing Up the News, KHJ-KGB-KFXM-KVOE.  
9:30—Fulton Lewis, KHJ-KGB-KVOE-KFXM.  
9:45—Rodriguez & Sutherland, KECA.  
10:00—Bob Garred, KNX.  
10:00—Richfield News, KFI.  
10:30—Inside the News (Thrifty Drug), KFI.

## Sports—Comment

6:15—Sports Roundup, KECA.  
6:30—Sports Page, KMPC.  
10:00—Boxing Match, KMPC.  
10:15—Bowling News, KFWB.

KMTR	KFI	KECA	KHJ	KFSD	KFSG	KGFJ	KFXM	KFAC	KGB	KVOE
KFSD	KMPC	KIEV	KFWB	KNX	KRKD	KPPC	KFOY	KGB	KVOE	
570	640	700	930	1020	1150	1240	1330	1390		
600	710	870	980	1070		1230	1280	1360	1480	

KVOE—9, John B. Hughes; 9:15, Federal Music; 9:30, Monitor News; 9:45, Words & Music.

## 10 to 11 A. M.

KFI—10, Agnes White; 10:15, Bess Johnson; 10:30, Bachelor's Children; 10:45, Dr. Kate.  
KNX—10, Life Can Be Beautiful; 10:15, Woman in White; 10:30, Right to Happiness; 10:45, Dave Lane Songs.  
KHJ—10, News; 10:15, Helen Holden; 10:30, Front Page Farrell; 10:45, I'll Find My Way.  
KECA—10, Records; 10:15, Breakfast at Sardi's; 10:45, War News.  
KFWB—10, School News; 10:15, Pop. Orch.; 10:45, News.  
KMPC—10, Andy & Virginia; 10:30, Song Shop; 10:45, News.  
KMTR—10, Our Saviour's Lutheran Church; 10:15, Clifford Clinton; 10:30, Floyd B. Johnson; 10:45, Voice of Health.  
KFAC—10, Serenade; 10:30, News; 10:45, Congregational Church.  
KGFJ—10, News; 10:15, Voice of Health; 10:30, Music.  
KRKD—10, Paddock Flashes; 10:15, Talk; 10:30, P.-T. A.; 10:45, News; 10:50, Music.  
KFOY—10, News; 10:15, Varieties; 10:30, Second Cup of Coffee; 10:45, Woman's Hour.  
KFR—10, News, Full Gospel; 10:15, Kingdom Within; 10:30, Bright Corner; 10:45, Sunshine Pastor.  
KFXM—10, News; 10:15, Organ; 10:30, Front Page Farrell; 10:45, I'll Find My Way.  
KFSD—10, Vance & Lila; 10:15, Breakfast at Sardi's; 10:45, War News.  
KGB—10, News; 10:15, Pulpit Highlights; 10:30, Front Page Farrell; 10:45, I'll Find My Way.  
KFVD—10, Morning Serenade; 10:30, Union Rescue Mission.  
KVOE—10, News; 10:15, Helen Holden; 10:30, Front Page Farrell; 10:45, I'll Find My Way.

## 11 A. M. to 12 Noon

**HEAR CHEF MILANI**  
"Dinner for 4,  
a Dollar No More"  
KMPC—11:00 A. M.

KFI—11, Light of the World; 11:15, Mystery Man; 11:30, Valiant Lady; 11:45, Arnold Grimm's Daughter.  
KNX—11, Bright Horizon; 11:15, Aunt Jenny Stories; 11:30, Fletcher Willey; 11:45, Kate Hopkins.  
KHJ—11, Victor Lindlahr; 11:30, Market Place; 11:45, Carnation Bouquet.  
KECA—11, Records; 11:45, Hotel Taft Orch.; 11:30, Into the Light; 11:45, In Care of Aggie Horn.  
KFWB—11, Al Jarvis.  
KMPC—11, Chef Milani; 11:30, Council of Beauty; 11:45, Farm Journal.  
KMTR—11, Spec. Events; 11:30, Christian Science Monitor Views the News; 11:45, Dr. J. A. Lovell.  
KFAC—11, Les Adams; 11:30, Polly Patterson; 11:45, Music.  
KGFJ—11, News, Stocks; 11:15, Music; 11:30, Rhythm Roundup.  
KRKD—11, Matamoros, Pianist; 11:15, Music; 11:30, News; 11:45, Music.  
KFOY—11, Tempos of Today; 11:15, Lost Pets; 11:30, News; 11:45, Dapper Dan.  
KGB—11, News; 11:15, Purple Mules; 11:45, Music.  
KFXM—11, Christmas Tree; 11:30, Meet the Band; 11:45, America Talking.  
KFSD—11, On With Dance; 11:15, V. Lopez Orch.; 11:30, Into the Light; 11:45, News.  
KGB—11, Cedric Foster; 11:15, Colonial Network Orch.; 11:30, Cavalcade of Christmas.  
KFVD—11, News; 11:15, Album; 11:30, Pianos; 11:45, Violet Schram.  
KVOE—11, Cedric Foster; 11:15, Federated Women's Clubs; 11:30, Naval Academy Band.

## 12 Noon to 1 P. M.

KFI—12, Farm Reporter; 12:15, Ma Perkins; 12:30, Guiding Light; 12:45, Vic and Sade.  
KNX—12, Mao I Married; 12:15, Manning, News; 12:30, News, Garred; 12:35, Music; 12:45, Woman of Courage.

KHJ—12, Broadway News; 12:15, Homemaker's Club; 12:45, Bookworm.  
KECA—12, Orphans of Divorce; 12:15, Honeymoon Hill; 12:30, John's Other Wife; 12:45, Just Plain Bill.  
KFWB—12, Al Jarvis; 12:30, News; 12:45, Jubilee.  
KMPC—12, High Noon; 12:15, News; 12:30, Peter Potter.  
KMTR—12, Music; 12:15, Spec. Events; 12:30, Music; 12:45, Old Prospector.  
KFAC—12, News; 12:15, Luncheon Concert.  
KGFJ—12, News, Stocks; 12:15, Pan-American Review; 12:30, City Dwellers; 12:45, Let's Listen.  
KRKD—12, Music; 12:30, Jimmie's Saddle Tale.  
KFOY—12, Dance Time; 12:15, News; 12:30, Kitchen Garden; 12:45, Science of Mind.  
KGB—12, News; 12:05, Desert Man; 12:15, The Poet Dreams; 12:30, Music.  
KFXM—12, Singin' 8 am; 12:15, News; 12:30, Pop. Orch.; 12:45, South American Way.  
KFSD—12, Orphans of Divorce; 12:15, Honeymoon Hill; 12:30, John's Other Wife; 12:45, Just Plain Bill.  
KGB—12, News; 12:30, R. Norvo Orch.; 12:45, Bookworm.  
KFVD—12, Editor of Air; 12:30, Luncheon Music; 12:45, Violet Schram.  
KVOE—12, News; 12:15, Have You Read; 12:30, R. Norvo Orch.; 12:45, Bookworm.

## 1 to 2 P. M.

KFI—1, Backstage Wife; 1:15, Stella Dallas; 1:30, Lorenzo Jones; 1:45, Young Widder Brown.  
KNX—1, Stepmother; 1:15, Myrt and Marge; 1:30, Burl Ives, Songs; 1:45, Mark Hawley, News.  
KHJ—1, Mutual Goes Calling; 1:30, Johnson Family; 1:45, Boake Carter.  
KECA—1, News; 1:15, Club Matinee; 1:45, Records.  
KFWB—1, Jubilee; 1:30, Pop. Orch.; 1:45, H. Horlick Orch.  
KMPC—1, Peter Potter; 1:30, Camerons in Cellophane.  
KMTR—1, News Reel; 1:15, Spec. Events; 1:45, Music.  
KFAC—1, Science of Mind; 1:15, Music; 1:30, Les Adams.  
KGFJ—1, News, Stocks; 1:15, Strings; 1:30, Matinee Melodies.  
KRKD—1, Music; 1:15, Salvatore Santarella; 1:30, Singing Walters; 1:45, News, Music.  
KFOY—1, Organ; 1:15, Classified; 1:30, Christian Science; 1:45, Blues.  
KGB—1, News; 1:05, Officials; 1:20, Bits of Hits; 1:30, Spanish Trio.  
KFXM—1, Mutual Goes Calling; 1:30, Johnson Family; 1:45, Boake Carter.  
KFSD—1, Club Matinee; 1:15, Ann Gibson; 1:30, Maxine Sautter; 1:45, On With Dance; 1:55, News.  
KGB—1, Mutual Goes Calling; 1:30, Johnson Family; 1:45, Boake Carter.  
KFVD—1, News; 1:15, Moods in Music; 1:45, Vocal Varieties.  
KVOE—1, Mutual Goes Calling; 1:30, Johnson Family; 1:15, Boake Carter.

## 2 to 3 P. M.

KFI—2, When a Girl Marries; 2:15, Portia Faces Life; 2:30, We the Abbotts; 2:45, Mary Marlin.  
KNX—2, Wheatena Playhouse; 2:15, Road of Life; 2:30, O'Neilla; 2:45, Scattergood Baines.  
KHJ—2, Music Depreciation; 2:15, Eddie Albright; 2:30, News; 2:45, Let's Play Bridge.  
KECA—2, 10th Annual Diplomatic Children's Program; 2:45, Classic Hour.  
KFWB—2, South Sea Magic; 2:30, News, Music; 2:45, Music.  
KMPC—2, Fleets afloat; 2:30, R. Kory Orch.; 2:45, News.  
KMTR—2, Woman's World.  
KFAC—2, Music; 2:15, Legion Aux.; 2:30, Music; 2:45, Yates, Organ.  
KGFJ—2, News, Stocks; 2:15, Civic; 2:30, Volunteers of America; 2:45, Music.  
KRKD—2, Race Resume; 2:05, Music; 2:30, News; 2:45, Music.  
KFOY—2, News; 2:15, Civic; 2:30, Last Pets; 2:45, Just Relax.  
KGB—2, News; 2:05, Siega; 2:15, L. A. Bd. of Education; 2:30, George Strangle.

# MONDAY Programs

DECEMBER 22, 1941

## 8 to 9 A. M.

KFI—8, Johnny Murray Talks It Over; 8:15, Art Baker; 8:30, News; 8:45, David Harum.  
KNX—8, Treat Time, Buddy Clark; 8:15, Your Neighbor; 8:30, Hymns of All Churches; 8:45, Stories America Loves.  
KHJ—8, Breakfast Club; 8:30, News; 8:45, As The Twig Is Bent.  
KECA—8, Musical Clock; 8:15, Breakfast Club; 8:30, News; 8:45, Robert Lee Johnson.  
KFWB—8, Melodies; 8:15, Don Rose; 8:30, Pop. Orch.  
KMPC—8, Andy & Virginia; 8:15, Markets & Sports; 8:30, Unity Daily Word.  
KMTR—8, Spanish Program.  
KGFJ—8, News; 8:15, Breakfast Serenade; 8:45, Dr. Wiseman.  
KRKD—8, Music; 8:30, News; 8:35, Music.  
KFAC—8, Sacred Heart; 8:15, Music; 8:30, Garden School; 8:45, Music.  
KFOY—8, News; 8:15, Records; 8:45, Classified.  
KGB—8, News; 8:05, Soul Patrol; 8:15, Mizpah; 8:45, Rev. Bennington.  
KFXM—8, Breakfast Club; 8:15, Sunshine Service; 8:45, As The Twig Is Bent.  
KFSD—8, On With the Dance; 8:15, Good Cheer; 8:30, News; 8:45, National Farm and Home.  
KGB—8, Breakfast Club; 8:30, News; 8:45, As The Twig Is Bent.  
KFVD—8, Covered Wagon Jubilee.  
KVOE—8, Breakfast Club; 8:30, News; 8:45, As Twig Is Bent.

## 9 to 10 A. M.

KFI—9, What's Doing; 9:15, Miranda's Garden Patch; 9:30, News; 9:45, Road of Life.  
KNX—9, Kate Smith; 9:15, Big Sister; 9:30, Romance of Helen Treat; 9:45, Our Gal-Sunday.

**HERE'S TO THE LADIES**  
MON. THRU FRI.  
Certified SURE-FRESH  
9:30 AM KECA  
Fruit & Vegetables

KHJ—9, J. B. Hughes; 9:10, Norma Young; 9:45, Words and Music.  
KECA—9, Andrial Continentals; 9:15, Gwen Williams; 9:30, Here's to the Ladies (Certified Sure-Fresh); 9:45, Musical Mysteries.  
KFWB—9, Pop. Orch.; 9:30, News; 9:45, Pop. Orch.  
KMPC—9, News; 9:15, Hollywood Way to Glamour; 9:30, Family Bible; 9:45, News.  
KMTR—9, Music; 9:15, Health; 9:30, W. B. Record; 9:45, Volney James.  
KFAC—9, Unity Viewpoint; 9:15, Voice of Health; 9:30, Music; 9:45, Tall Philosopher.  
KGFJ—9, News, Stocks; 9:15, Don Bailey; 9:30, Waltz Time.  
KRKD—9, Sagebrush Serenade; 9:30, Music; 9:45, News.  
KFOY—9, Firebrands for Jesus; 9:45, Melodies.  
KGB—9, News; 9:05, Rev. W. C. Farham; 9:15, March Ahead of Time; 9:30, Revival; 9:45, Full Gospel.  
KFXM—9, News; 9:15, Pop. Orch.; 9:30, Women's Program.  
KFSD—9:30, Hal Curtis, Organ; 9:45, Helen Hoyt.  
KGB—9, John B. Hughes; 9:15, Ben Sweetland; 9:30, Musical Portraits; 9:45, Words and Music.  
KFVD—9, Waltz; 9:15, News; 9:30, Dr. Richardson; 9:45, Parade.

KFXM—2, Music Depreciation; 2:15, Pop. Orch.; 2:30, News; 2:45, Civic Spotlight.  
 KFSO—2, On With the Dance; 2:15, News; 2:30, Listening Time; 2:45, Wayne Van Dyne.  
 KGB—2, Music Depreciation; 2:15, KGB Presents; 2:30, News; 2:45, Let's Play Bridge.  
 KFVJ—2, Music Box; 2:15, Organ; 2:30, Romantic Rhythm.  
 KVOE—2, Music Depreciation; 2:15, Civic; 2:30, News; 2:45, Let's Play Bridge.

3 to 4 P. M.

KFI—3, Pepper Young's Family; 3:15, Lone Journey; 3:30, Against the Storm; 3:45, One Word Jack-Pot; 3:50, News.  
 KNX—3, Joyce Jordan; 3:15, Singing Neighbor; 3:30, Frank Parker, Songs; 3:45, Nancy Dixon, Shopping Guide.  
 KHD—3, Haven of Rest; 3:30, Music; 3:45, Musical Matinee; 3:55, Forest Lawn.  
 KECA—3, Between the Bookends; 3:15, What's Doing; 3:30, Unclassic Hour.  
 KFVB—3, News, Music; 3:15, Pop. Orch.; 3:45, Don Rose.  
 KMPC—3, Johnny Olson.  
 KMTR—3:15, D. C. Tracy; 3:30, Piano; 3:45, Paul Martin.  
 KFAC—3, Music; 3:15, Symphony.  
 KGFJ—3, News, Stocks; 3:15, Organ; 3:30, Concert Melodies.  
 KRKD—3, Music; 3:30, News; 3:35, Music.  
 KFOJ—3, Musical Roundup; 3:30, Anita Boyer; 3:45, Recital Time.  
 KGER—3, News; 3:05, Music; 3:15, Little Show; 3:30, Music.  
 KFXM—3, Haven of Rest; 3:30, Trading Post; 3:45, Good Afternoon, Soldier.  
 KFSO—3, Between Bookends; 3:15, Public Service; 3:30, News; 3:45, Symphonies of the Sage.  
 KGP—3, Ben Sweetland; 3:30, Off the Record; 3:45, Monitor News; 3:55, Miracles of Faith.  
 KFVJ—3, News; 3:15, Popular Favorites; 3:30, Novelty Notes; 3:45, Rhythm.  
 KVOE—3, Haven of Rest; 3:30, Bargain Center.

4 to 5 P. M.

KFI—4, Art Baker's Notebook; 4:30, Headline Harmonies; 4:45, Frank Bingham.  
 KNX—4, Second Mrs. Burton; 4:15, Young Dr. Malone; 4:30, News; 4:35, Galen Drake.  
 KHJ—4, Fulton Lewis; 4:15, Here's Morgan; 4:30, Casey Jones, Jr.; 4:45, Orphan Annie.  
 KECA—4, News; 4:15, Maurice Orch.; 4:30, Cinnamon Bear; 4:45, Superman.  
 KFVB—4, Don Milligan; 4:30, Music & News; 4:45, Stuart Hamblen.  
 KMPC—4, Sweet and Low; 4:15, Moments Musicale; 4:30, News; 4:45, Take It Easy.  
 KMTR—4, Lyman Smith; 4:15, Clifford Clinton; 4:30, Music; 4:45, Santarella Ensemble.  
 KFAC—4:15, Vernon Steele; 4:30, Music; 4:45, Civil Service Interview.  
 KGFJ—4, News; 4:15, Tea Time; 4:30, Memory Time.  
 KRKD—4, Music; 4:15, MovieLand Quiz; 4:30, Music; 4:45, News.  
 KFOJ—4, News; 4:15, Jamboree; 4:45, Pop. Music.  
 KGER—4, News; 4:15, L. B. J. C.; 4:30, Prophecy Speaks.  
 KFXM—4, Fulton Lewis; 4:15, Here's Morgan; 4:30, Pop. Orch.; 4:45, Orphan Annie.

KFSD—4, Maurice Music; 4:30, NBC Concert Orch.  
 KGB—4, Fulton Lewis; 4:15, Here's Morgan; 4:30, Casey Jones; 4:45, Orphan Annie.  
 KFVJ—4, 90-90 Club; 4:15, Tea Time; 4:30, News.  
 KVOE—4, Fulton Lewis; 4:15, Here's Morgan; 4:30, 1941 Christmas Tree; 4:45, Orphan Annie.

5 to 6 P. M.

KFI—5, Don Winslow; 5:15, Bridge Club; 5:30, Music by Sweeten; 5:45, News.  
 KNX—5, Galen Drake; 5:15, Lone Journey; 5:30, Bill Henry, News; 5:45, Garred, News; 5:55, Davis, News.  
 KHJ—5, Broadway News; 5:15, Shafter Parker's Circus; 5:30, Capt. Midnight; 5:45, Jack Armstrong.  
 KECA—5, Twilight Tales; 5:15, News; 5:30, News of the World; 5:45, Tom Mix.  
 KFVB—5, Stuart Hamblen.  
 KMPC—5, Five O'Clock Whistle; 5:15, News; 5:30, Uncle Harry.  
 KMTR—5, Dr. Davies; 5:15, Dick Terry; 5:30, Music.  
 KFAC—5, News; 5:15, Sport Review; 5:30, Whoa Bill Club.  
 KGFJ—5, News; 5:15, Music; 5:30, Sport Secrets; 5:45, Music.  
 KRKD—5, Songs of Saddle; 5:30, Race Results; 5:45, News.  
 KFOJ—5, God's Sunshine; 5:30, Rainbow Rangers; 5:45, Ross Enterprise.  
 KGER—5, News; 5:05, Latin Hour.  
 KFXM—5, World Through a Window; 5:15, Shafter Parker's Circus; 5:30, Capt. Midnight; 5:45, Jack Armstrong.  
 KFSD—5, News; 5:15, House in the Country; 5:30, News of the World; 5:45, Tom Mix.  
 KGB—5, Talk of the Times; 5:15, Shafter Parker's Circus; 5:30, Capt. Midnight; 5:45, Jack Armstrong.  
 KVOE—5, Classified; 5:15, Shafter Parker's Circus; 5:30, Capt. Midnight; 5:45, Jack Armstrong.

6 to 7 P. M.

KFI—6, Dr. I. Q.; 6:30, That Brewster Boy.  
 KNX—6, Lux Radio Theatre; 6:15, KHJ—6, Gabriel Heatter; 6:15, News, Stearns; 6:30, E. Duchin Orch.  
 KECA—6, Tournament of Roses Preview; 6:15, Sports Roundup; 6:30, For America We Sing.  
 KFVB—6, News; 6:15, Santa Claus; 6:30, Music; 6:45, Defending America.  
 KMPC—6, News; 6:15, Oregon Land Man; 6:30, Sports Page; 6:45, Table for Two.  
 KMTR—6, Irwin Allen; 6:15, Radio News Reel; 6:30, Pay Day; 6:45, Ed Robbin.  
 KFAC—6, Music for Everyone.  
 KGFJ—6, News, Italian Melodies; 6:30, Fannie Reinhart.  
 KRKD—6, Concert; 6:45, Music.  
 KFOJ—6, News; 6:10, Sportlight Parade; 6:15, Organ; 6:30, Tex Owens; 6:45, Meet the Band.  
 KGER—6, News; 6:15, Music.  
 KFXM—6, News; 6:05, Technicians; 6:15, Cinnamon Bear; 6:30, Pop. Orch.; 6:45, Salon.  
 KFSD—6, Sports Review; 6:15, Chansonette; 6:30, For America We Sing.  
 KGB—6, Gabriel Heatter; 6:15, News; 6:30, E. Duchin Orch.; 6:45, Beauty That Endures.  
 KVOE—6, Orange County News; 6:15, News, Doyle; 6:30, E. Duchin Orch.

7 to 8 P. M.

KFI—7, Carnation Contented Hour; 7:30, Cavalcade of America.  
 KNX—7, Orson Welles; 7:30, Blondie.  
 KHJ—7, Raymond Gram Swing; 7:15, Spotlight Bands; 7:30, Lone Ranger.  
 KECA—7, Monday Merry-Go-Round; 7:45, News.  
 KFVB—7, School Kids Quiz; 7:30, News; 7:45, Robert Arden.  
 KMPC—7, Stroulin Tom; 7:15, Master's Hour.  
 KMTR—7, Music; 7:15, Clifford E. Clinton; 7:30, Dr. A. U. Michelson.  
 KFAC—7, Floyd A. Allen; 7:30, Show of the Week; 7:45, News.  
 KGFJ—7, Spanish Hour.  
 KRKD—7, News; 7:15, Three-Quarter Time; 7:30, Do You Know?  
 KFOJ—7, Daily Bread; 7:15, Salon Jazz; 7:30, Semi-Classical; 7:45, Robert Arden.  
 KGER—7, News; 7:05, Jewish Hour.  
 KFXM—7, R. G. Swing; 7:15, Spotlight Bands; 7:30, Lone Ranger.  
 KFSD—7, Monday Merry-Go-Round; 7:30, Music for Listening; 7:45, Ted Steele.  
 KGB—7, R. G. Swing; 7:15, Spotlight Bands; 7:30, Lone Ranger.  
 KVOE—7, R. G. Swing; 7:15, Spotlight Bands; 7:30, Lone Ranger.

8 to 9 P. M.

KFI—8, Frost Warnings; 8:05, Fred Waring; 8:15, Lum and Abner; 8:30, Voice of Firestone.  
 KNX—8, Amos 'n' Andy; 8:15, Lanny Ross, Songs; 8:30, Gay Ninety es Revue; 8:35, Music.  
 KHJ—8, This, Our America; 8:30, Double or Nothing.  
 KECA—8, Old Gold Program; 8:30, I Love a Mystery.  
 KFVB—8, This, Our America; 8:30, Don Rose; 8:45, Pop. Orch.  
 KMTR—8, Spec. Events; 8:15, Norman Olson; 8:45, Bill of Rights.  
 KMPC—8, News; 8:15, Voice of Experience; 8:30, Salon Moderne; 8:45, Roberts and Henry.  
 KFAC—8, Evening Concert.  
 KGFJ—8, News; 8:15, Music.  
 KFOJ—8, Variety Show; 8:30, Judge Gardner.  
 KGER—8, News; 8:05, Spanish Hour.  
 KFXM—8, This, Our America; 8:30, Double or Nothing.  
 KFSD—8, Herbert Marshall; 8:30, I Love a Mystery.  
 KGB—8, This, Our America; 8:30, Double or Nothing.  
 KVOE—8, This, Our America; 8:30, Double or Nothing.

9 to 10 P. M.

KFI—9, Telephone Hour; 9:30, Hawthorne House.  
 KNX—9, Vox Pop; 9:30, Hollywood Showcase.  
 KHJ—9, News; 9:15, Cal Tinney; 9:30, Fulton Lewis; 9:45, L. Brown Orch.; 9:55, G. E.  
 KECA—9, True or False; 9:30, News; 9:45, Rodriguez & Sutherland.  
 KFVB—9, Pop. Orch.; 9:30, News; 9:45, Jamboree Quiz.  
 KMPC—9, Peter Potter.  
 KMTR—9, Floyd Johnson; 9:45, South Seas Orch.  
 KFAC—9, Evening Concert.  
 KGFJ—9, News; 9:15, Music; 9:30, Calif. State Guard; 9:45, Syncoated Symphony.  
 KFOJ—9, Church of Christ; 9:15, News; 9:30, Rhythm Time; 9:45, Army Set.  
 KGER—9, News; 9:05, Music; 9:30, Evangelist Morrow.

KFSO—9:30, Clifford Musgrave.  
 KFXM—9, News; 9:15, Cal Tinney; 9:30, Fulton Lewis; 9:45, Yuletide-ings.  
 KFSD—9, True or False; 9:30, News; 9:45, On With the Dance.  
 KGB—9, News; 9:15, Cal Tinney; 9:30, Fulton Lewis; 9:45, L. Brown Orch.  
 KVOE—9, News; 9:15, Cal Tinney; 9:30, Fulton Lewis; 9:45, L. Brown Orch.

10 to 11 P. M.

KFI—10, Richfield News; 10:15, Nothing But Praise; 10:20, E. Stoker Music; 10:30, Inside the News (Thrifty Drug); 10:45, E. Stoker Music.  
 KNX—10, Garred, News; 10:15, World Today; 10:30, Masterworks.  
 KHJ—10, Continuous Newsreel.  
 KECA—10, R. Wilde Orch.; 10:30, H. Busse Orch.  
 KFVB—10, Let's Dance; 10:15, Bowling Notes; 10:30, Dance Tonight.  
 KMPC—10, Boxing Matches; 10:30, News; 10:45, Dancing Party.  
 KMTR—10, Singing Waiters; 10:15, B. Averill Orch.; 10:30, Rumba Orch.  
 KFAC—10, Lucky Lager Dance Time.  
 KGFJ—10, News; 10:15, Romantic Melodies; 10:30, Samuels Family; 10:45, Short Story.  
 KFOJ—10, Varieties; 10:15, Lucca Floor Show; 10:30, Music; 10:45, Treasure Chest.  
 KGER—10, News; 10:10, Modern Theater; 10:30, Government Gambol.  
 KFXM—10, H. Heidt Orch.; 10:30, Sportsight; 10:45, D. Jurgens Orch.  
 KFSD—10, Southern Gospel Singers; 10:15, Dr. Happiness; 10:30, Melody Trio.  
 KFVB—10, R. Wilde Orch.; 10:30, S. Kenton Orch.  
 KGB—10, George Bacon; 10:30, H. Jurgens Orch.  
 KFI—10, Hank the Night Watchman.  
 KVOE—10, Dance Time; 10:15, H. Heidt Orch.; 10:30, D. Jurgens Orch.

11 to 12 Midnight

KFI—11, News; 11:15, J. Walsh Orch.; 11:30, P. Whiteman Orch.; 11:55, News.  
 KNX—11, News, Manning; 11:15, Bob Bradley, Songs; 11:30, Columbia String Ensemble.  
 KHJ—11, Lamplighter; 11:15, B. Crosby Orch.; 11:30, H. Heidt Orch.; 11:45, Here's Morgan.  
 KECA—11, Philharmonic.  
 KFVB—11:30, Best in Music.  
 KMPC—11, C. Kennedy Trio; 11:15, Fun House.  
 KMTR—11, Spec. Events; 11:15, Clifford E. Clinton.  
 KFAC—11, Lucky Lager Dance Time.  
 KGFJ—11, News; 11:15, Organ; 11:30, Buccaneer's Barbaree.  
 KFOJ—11, Music.  
 KFXM—11, Teller of Curious Tales; 11:15, B. Crosby Orch.; 11:30, H. Heidt Orch.  
 KFSD—11, Lois Hobbs; 11:15, Dramatic Program; 11:30, John Vitello.  
 KFVB—11, This Moving World; 11:15, C. Ravazza Orch.; 11:30, J. Grier Orch.; 11:55, News.  
 KGB—11, B. Crosby Orch.; 11:30, H. Heidt Orch.  
 KFSD—11, Night Watchman.  
 KVOE—11, B. Crosby Orch.; 11:30, H. Heidt Orch.

But Enjoyable

Dr. Walter Damrosch slants his NBC Friday morning music appreciation period pretty much to schoolchildren but adult listeners find themselves enjoying his explanations of musical technique and musical history.

★ ★ KECA, 11 a.m. Fri.

John Sound Again

The Great Profile fooled 'em all by getting back into harness on the Rudy Vallee show last Thursday, Dec. 18, recovering from his recent illness about two weeks sooner than was hoped. John sounded like his old self.

Fascinating

The KNX program, Romance of the Ranchos, has been revealing some really fascinating incidents about early days in Los Angeles. Talk about historical glamor, L. A. has had plenty of it!

★ ★ KNX, 7:30 p.m. Wed.

As Usual

Terrific as always was boy-genius Orson Welles in his one-man Screen Guild Theater show a Sunday or so ago. Makes you stop to wonder who else could carry a 30-minute show all by himself.

Science

has devised no better all-purpose cleaner than Bobrick's Cloudy Ammonia. Highly concentrated, a few ounces does a big job. At all markets.



Over 100 Uses

## TUESDAY Program Highlights

Morning Programs Appear in Lightface Type; Afternoon and Evening Programs in Boldface.

### Variety

8:00—Johnny Murray, KFI.  
9:00—Kate Smith, KNX.  
9:30—Here's to the Ladies (Certified Sure-Fresh), KECA.  
10:15—Tom Breneman, KECA.  
11:00—Hiss Clinic Forum, KHJ.  
11:00—Chef Millant, KMPC.  
1:30—Club Matinee, KECA.  
3:00—Between the Bookends, KECA-KFSD.  
3:30—Voice of Broadway, KNX.  
4:00—Art Baker's Notebook, KFI.  
6:00—Burns and Allen, KFI.  
6:30—Elber, McGee, KFI.  
7:00—Bob Hope, KFI.  
7:15—Spotlight Bands, KHJ-KGB-KFXM-KVOE.  
7:30—Treasury Hour, KECA.  
7:30—Red Skelton, KFI.  
8:00—Amos 'n' Andy, KNX.  
8:15—Lum and Abner, KFI.  
8:30—Johnny Presents, KFI.  
9:00—We the People, KNX.  
9:30—Arkansas Traveler, KNX.

### Drama

12:30—Christmas Carol, KHJ-KGB-KFXM-KVOE.  
6:00—Second Husband, KNX.  
8:30—The Shadow, KHJ-KGB-KVOE.  
8:30—Are You a Missing Heir? KNX.  
9:00—Adventures of the Thin Man, KFI.

### Quiz Programs

5:30—Treasure Chest, KFI.  
8:30—Information Please, KECA.  
9:30—Battle of Sexes, KFI.

### Outstanding Music

12:30—Luncheon Concert, KFAC.  
2:00—Classico Hour, KECA.  
6:30—NBC Symphony, KECA-KFSD.  
7:00—Glenn Miller, KNX.

7:15—Inglewood Park Concert, KNX.  
7:15—Masters Hour, KMPC.  
8:00—Evening Concert, KFAC.  
8:05—Pleasure Time, KFI.  
8:15—Lanny Rosa, KNX.  
10:00—Lucky Lager Dance Time, KFAC.  
10:30—Masterworks, KNX.  
11:00—Philharmonia, KECA.

### Public Affairs—News

7:30—Bob Garred, KNX.  
7:45—Nelson Pringle, KNX.  
7:45—Sam Hayes, KFI.  
9:00—John B. Hughes, KHJ-KGB-KVOE.  
12:00—Broadway News, KHJ.  
1:45—Bonke Carter, KHJ-KGB-KFXM-KVOE.  
4:00—Fulton Lewis, KHJ-KGB-KVOE.  
4:45—Your Government Reports, KFI.  
5:00—Broadway News, KHJ.  
6:00—Gabriel Heatter, KHJ.  
6:30—Report to Nation, KNX.  
7:00—John B. Hughes, KHJ-KGB-KFXM-KVOE.  
7:30—Johannes Steel, KHJ.  
7:45—Bill Henry, KNX.  
7:45—Robert Arden, KFVB.  
8:45—Roberts & Henry, KMPC.  
9:30—Fulton Lewis, KHJ-KGB-KVOE-KFXM.  
9:45—Rodriguez & Sutherland, KECA.  
10:00—Bob Garred, KNX.  
10:00—Richfield News, KFI.  
10:30—Inside the News (Thrifty Drug) KFI.  
11:15—Public Affairs, KNX.

### Sports—Comment

6:15—Sports Roundup, KECA.  
6:30—Sports Page, KMPC.  
7:45—Inside of Sports, KHJ-KGB-KVOE-KFXM.  
10:15—Bowling Notes, KFVB.

KMTR	KFI	KECA	KHJ	KFVD	KFSS	KGFJ	KFXM	KFAC	KGER
570	640	700	930	1020	1150	1230	1240	1330	1390
600	710	870	980	1070				1280	1360
									1490

KHJ—10, News; 10:15, Helen Holden; 10:30, Front Page Farrell; 10:45, I'll Find My Way.  
KECA—10, Family Doctor; 10:15, Breakfast at Sardi's; 10:45, War News.  
KFVB—10, Music; 10:15, Pop. Orch.; 10:45, News.  
KMPC—10, Andy and Virginia; 10:30, Pan America Calling; 10:45, News.  
KMTR—10, Our Saviour's Lutheran Church; 10:15, Clifford Clinton; 10:30, Floyd B. Johnson; 10:45, Voice of Health.  
KFA—10, Midmorning Serenade; 10:30, News; 10:45, Congregational Church.  
KGFJ—10, News; 10:15, Voice of Health; 10:30, Music.  
KRKD—10, Paddock Flashes; 10:15, Talk; 10:30, Voice of Government; 10:45, News; 10:50, Music.  
KFOX—10, News; 10:15, 2nd Cup of Coffee; 10:30, Varieties; 10:45, Concert Miniature.  
KGER—10, News; 10:05, Full Gospel; 10:15, Kingdom Within; 10:30, Sunshine Pastor.  
KFXM—10, News; 10:15, Organ; 10:30, Front Page Farrell; 10:45, I'll Find My Way.  
KEND—10, Vance & Lila; 10:15, Breakfast at Sardi's; 10:45, War News.  
KGB—10, News; 10:15, Diets for Defense; 10:30, Front Page Farrell; 10:45, I'll Find My Way.  
KFVD—10, Serenade; 10:30, Union Rescue Mission.  
KVOE—10, News; 10:15, Helen Holden; 10:30, Front Page Farrell; 10:45, I'll Find My Way.

### 11 A. M. to 12 Noon

**HEAR CHEF MILANI**  
"Dinner for 4,  
a Dollar No More"  
KMPC—11:00 A. M.

### Don't miss the "CLINIC FORUM"

Dave Young, KHJ special events announcer, in unique, human-interest interviews direct from famous Dr. Hiss Foot Clinic.  
Tuesday KHJ 11 A. M.  
Re-broadcast Sat. 9:15 P. M.

KFI—11, Light of the World; 11:15, Mystery Man; 11:30, Valiant Lady; 11:45, Arnold Grimm's Daughter.  
KNX—11, Bright Horizon; 11:15, Aunt Jenny's Stories; 11:30, Fletcher Wiley; 11:45, Kate Hopkins.  
KHJ—11, Clinic Forum (Dr. Hiss Foot Clinic); 11:30, Theme and Variations.  
KECA—11, T. S. Army Band; 11:30, Into the Light; 11:45, In Care of Aggie Horn.  
KFVB—11, Al Jarvis.  
KMPC—11, Chef Milani; 11:30, Council of Beauty; 11:45, Farm Journal.  
KMTR—11, Dr. Talbot; 11:30, Christian Science Monitor Views the News; 11:45, Dr. Lovell.  
KFA—11, Les Adams; 11:30, Polly Patterson; 11:45, Music.  
KGFJ—11, News; 11:15, Music; 11:30, Rhythm Revue.  
KRKD—11, Matamoros, Pianist; 11:15, Music; 11:30, News; 11:45, Music.  
KFOX—11, Huntington Park; 11:05, Music; 11:15, Lost Pets; 11:30, News; 11:35, Music.  
KGER—11, News; 11:15, Purple Mules; 11:45, Let's We Forget.  
KFXM—11, Pop. Orch.; 11:15, Colonial Network Orch.; 11:30, Theme and Variations.  
KFSD—11, Heaven on Earth; 11:15, U. S. Army Band; 11:30, Into the Light; 11:45, News.  
KGB—11, Cedric Foster; 11:15, Colonial Network Orch.; 11:30, Cavalcade of Christmas.  
KFVD—11, News; 11:15, Music; 11:30, Planos; 11:45, Violet Schram.  
KVOE—11, Cedric Foster; 11:15, Colonial Network Orch.; 11:30, Theme and Variations.

### 12 Noon to 1 P. M.

KFI—12, Farm Reporter; 12:15, Ma Perkins; 12:30, Gilding Light; 12:45, Vic and Bada.

KNX—12, Man I Married; 12:15, Manning, News; 12:30, News, Garred; 12:35, Music; 12:45, Woman of Courage.  
KHJ—12, Broadway News; 12:15, Homemakers' Club; 12:30, Dickens' Christmas Carol.  
KECA—12, Orphans of Divorce; 12:15, Honeymoon Hill; 12:30, John's Other Wife; 12:45, Just Plain Bill.  
KFVB—12, Al Jarvis; 12:30, News; 12:45, Jubilee.  
KMPC—12, High Noon; 12:15, News; 12:30, Peter Potter.  
KMTR—12, Music; 12:15, Special Events; 12:30, Music; 12:45, Old Prospector.  
KFA—12, News; 12:15, Backseat Driver; 12:30, Luncheon Concert.  
KGFJ—12, News, Stocks; 12:15, Pan-American Review; 12:30, City Dwellers; 12:45, Let's Listen.  
KRKD—12, Music; 12:30, Jimmie's Saddle Pala.  
KFOX—12, Tin Pan Alley; 12:15, News; 12:30, Garden School.  
KGER—12, News; 12:05, Desert Man; 12:15, Civil Service; 12:30, Music.  
KFXM—12, Singin' Sam; 12:15, News; 12:30, Dickens' Christmas Carol.  
KFSD—12, Orphans of Divorce; 12:15, Honeymoon Hill; 12:30, John's Other Wife; 12:45, Just Plain Bill.  
KGB—12, News; 12:30, Dickens' Christmas Carol.  
KFVD—12, Editor of Air; 12:30, Luncheon News; 12:45, Violet Schram.  
KVOE—12, News; 12:15, Civic; 12:30, Dickens' Christmas Carol.

### 1 to 2 P. M.

KFI—1, Backstage Wife; 1:15, Stella Dallas; 1:30, Lorenzo Jones; 1:45, Young Widder Brown.  
KNX—1, Stepmother; 1:15, Myrt and Marge; 1:30, Landt Trio; 1:45, Mark Hawley, News.  
KHJ—1, Mutual Goes Calling; 1:30, Johnson Family; 1:45, Bonke Carter.  
KECA—1, News; 1:15, Dearest Mother; 1:30, Club Matinee; 1:55, Records.  
KFVB—1, Jubilee; 1:30, Hollywood Merchants; 1:45, H. Horlick Orch.  
KMPC—1, Peter Potter; 1:30, Spec. in Cellophane.  
KMTR—1, News Reel; 1:15, Spec. Events; 1:30, Pension; 1:45, Music.  
KFAC—1, Science of Mind; 1:15, Music; 1:30, Les Adams.  
KGFJ—1, News, Stocks; 1:15, Strings; 1:30, Matinee Melodies.  
KRKD—1, Music; 1:15, Pat O'Shea & Santella; 1:30, Singing Waiters; 1:45, News, Music.  
KFOX—1, Lucre Floor Show; 1:15, Classified; 1:30, Christian Science Monitor Views the News; 1:45, Blend of Blues.  
KGER—1, News; 1:05, Officials on Parade; 1:20, Bits of Hits; 1:30, Spanish Trio.  
KFXM—1, Christmas Tree; 1:30, Johnson Family; 1:45, Bonke Carter.  
KFSD—1, Club Matinee; 1:15, Ann Gibson; 1:30, Music Supervisor; 1:50, Dance; 1:55, News.  
KGFJ—1, Mutual Goes Calling; 1:30, Johnson Family; 1:45, Bonke Carter.  
KFVD—1, News; 1:15, Moods in Music; 1:30, Hawaiian; 1:45, Music City.  
KVOE—1, Mutual Goes Calling; 1:30, Johnson Family; 1:45, Bonke Carter.

### 2 to 3 P. M.

KFI—2, When a Girl Marries; 2:15, Portia Faces Life; 2:30, Wo the Abbotts; 2:45, Mary Marlin.  
KNX—2, Wheatena Playhouse; 2:15, Road of Life; 2:30, O'Neills; 2:45, Scattergood Baines.  
KHJ—2, Music Depreciation; 2:15, Eddie Allright; 2:30, News; 2:45, Let's Play Bridge.  
KECA—2, Classic Hour.  
KFVB—2, South Sea Magic; 2:30, News and Music.  
KMPC—2, Fiesta; 2:30, R. Corey Orch.; 2:45, News.  
KMTR—2, Woman's World.  
KFAC—2, Music; 2:15, County on Review; 2:30, Music; 2:45, J. Newton Yates, Organ.  
KGFJ—2, News, Stocks; 2:15, Civic; 2:30, Salvation Army; 2:45, Music.  
KRKD—2, Race Resume; 2:05, Music; 2:30, News; 2:45, Music.

## TUESDAY Programs

DECEMBER 23, 1941

### 8 to 9 A. M.

KFI—8, Johnny Murray; 8:15, Minstrel Program; 8:30, News; 8:45, David Harum.  
KNX—8, Elta Murray; 8:15, Your Neighbor; 8:30, Hymns of All Churches; 8:45, Stories America Loves.  
KHJ—8, Breakfast Club; 8:30, News; 8:45, As the Twig is Bent.  
KECA—8, Musical Clock; 8:15, Breakfast Club; 8:30, News; 8:45, Robert Lee Johnson.  
KFVB—8, Melodies; 8:15, Don Rose; 8:30, Pop. Orch.  
KMPC—8, Andy & Virginia; 8:15, Markets and Sports; 8:30, Unity Daily Word.  
KMTR—8, Spanish Hour; 8:45, Religious Music.  
KFAC—8, Country Church; 8:30, Music; 8:45, Mildred Lager.  
KGFJ—8, News; 8:15, Breakfast Serenade; 8:45, Dr. Wiseman.  
KRKD—8, Music; 8:30, News, Music.  
KFOX—8, News; 8:15, Records; 8:45, Classified.  
KGER—8, News; 8:05, Soul Patrol; 8:15, Mizpah; 8:45, Rev. Bennington.  
KFXM—8, Breakfast Club; 8:15, Sunshine Service; 8:45, As Twig is Bent.  
KFSD—8, On With the Dance; 8:15, Good Cheer; 8:30, News; 8:45, National Farm and Home.  
KGB—8, Breakfast Club; 8:30, News; 8:45, As Twig is Bent.  
KFVD—8, Covered Wagon Jubilee.  
KVOE—8, Breakfast Club; 8:30, News; 8:45, As Twig is Bent.

### 9 to 10 A. M.

KFI—9, What's Doing; 9:15, Miranda's Garden Patch; 9:30, News; 9:45, Road of Life.  
KNX—9, Kate Smith; 9:15, Big Sister; 9:30, Romance of Helen Trent; 9:45, Our Gal Sunday.  
KHJ—9, J. B. Hughes; 9:15, Norma Young; 9:45, Words and Music.  
KECA—9, Andriani Continentals; 9:15, Jimmy Blair, Singer; 9:30, Here's to the Ladies (Certified Sure-Fresh); 9:45, Musical Mysteries.

**MON thru FRI**  
**Here's to the Ladies**  
FUN-MUSIC  
BEST BUYS  
9:30 AM KECA  
Certified SURE-FRESH  
Fruit & Vegetables

KFVB—9, Pop. Orch.; 9:30, News; 9:45, Pop. Orch.  
KMPC—9, News; 9:15, Hollywood Way to Glamour; 9:30, Family Bible; 9:45, News.  
KMTR—9, Martin L. Thomas; 9:15, Health; 9:30, W. B. Record; 9:45, Volney James.  
KFAC—9, Unity Viewpoint; 9:15, Voice of Health; 9:30, Music; 9:45, Tall Philosopher.  
KGFJ—9, News, Stocks; 9:15, Music; 9:30, Waltz Time.  
KRKD—9, Sagebrush Serenade; 9:30, Music; 9:45, News.  
KFOX—9, Firebrands for Jesus; 9:45, Midmorning Melodies.  
KGER—9, News; 9:05, Rev. W. C. Parham; 9:15, March Ahead of Time; 9:30, Revival; 9:45, Full Gospel.  
KFXM—9, News; 9:15, Pop. Orch.; 9:30, Woman's Program.  
KFSD—9:30, Shopping Program; 9:45, Helen Hielt.  
KGB—9, J. B. Hughes; 9:15, Ben Sweetland; 9:30, Melodies by Miller; 9:45, Words and Music.  
KFVD—9, Waltz; 9:15, News; 9:30, Dr. Richardson; 9:45, Parade.  
KVOE—9, J. B. Hughes; 9:15, Muted Music; 9:30, Monitor News; 9:45, Words and Music.

### 10 to 11 A. M.

KFI—10, Agnes White; 10:15, Bea Johnson; 10:30, Bachelor's Children; 10:45, Dr. Kate.  
KNX—10, Lit. Can Be Beautiful; 10:15, Woman in White; 10:30, Right to Happiness; 10:45, Mary Lee Taylor.



KFOX-2, News; 2:15, Civic; 2:30, Lost Pets; 2:45, Just Relax.  
 KGER-2, News; 2:05, Music; 2:15, Gospel Echoes; 2:30, L. R. Band.  
 KFXM-2, Music Depreciation; 2:15, Pop. Orch.; 2:30, News; 2:45, Civic Spotlight.  
 KFSD-2, Songs by Soulis; 2:15, News; 2:25, Women in Defense; 2:30, Listening Time; 2:45, Wayne Van Dyne.  
 KGB-2, Music Depreciation; 2:15, P. T. A.; 2:30, News; 2:45, Let's Play Bridge.  
 KFVD-2, Music Box; 2:15, Organ; 2:30, Romantic Rhythm.  
 KVOE-2, Music Depreciation; 2:15, Federal Music; 2:30, News; 2:45, Let's Play Bridge.

3 to 4 P. M.

KFI-3, Pepper Young's Family; 3:15, Lone Journey; 3:30, Against the Storm; 3:45, One Word Jackpot; 3:50, News.  
 KNX-3, Joyce Jordan; 3:15, Mary Counselor; 3:30, Voice of Broadway; 3:45, Nancy Dixon, Shopping Guide.  
 KHJ-3, American Wildlife; 3:15, Imagination; 3:30, Pasadena Reporting; 3:45, Woman Commentator.  
 KECA-3, Between the Bookends; 3:15, What's Doing; 3:30, Unclassical Hour.  
 KFVB-3, News, Music; 3:15, Pop. Orch.; 3:45, Don Rose.  
 KMPC-3, Johnny Olson.  
 KMTR-3:15, Church of Realization; 3:30, Planos; 3:45, Paul Martin.  
 KFAC-3, Music; 3:15, Symphony.  
 KGFJ-3, News; 3:15, Organ; 3:30, Concert.  
 KRKD-3, Music; 3:30, News, Music.  
 KFOX-3, Musical Roundup; 3:30, Anita Boyer; 3:45, Recital Time.  
 KGER-3, News; 3:05, Music; 3:20, Long Beach Band.  
 KFXM-3, Strings; 3:15, Imagination; 3:30, Trading Post; 3:45, Good Afternoon, Soldier.  
 KFSD-3, Between Bookends; 3:15, Public Service; 3:30, News; 3:45, Symphonies of the Sage.  
 KGB-3, Ben Sweetland; 3:15, Uncle Jimmy; 3:30, Off the Record; 3:45, Monitor News.  
 KFVD-3, News; 3:15, Pop. Favorites; 3:30, Novelty Notes; 3:45, Band.  
 KVOE-3, American Wildlife; 3:15, Imagination; 3:30, Bargain Counter.

4 to 5 P. M.

KFI-4, Art Baker's Notebook; 4:30, C. Dant Orch.; 4:45, Your Government Reports.  
 KNX-4, Second Mrs. Burton; 4:15, Young Dr. Malone; 4:30, News; 4:45, Galen Drake.  
 KHJ-4, Fulton Lewis; 4:15, Here's Morgan; 4:25, Around the Ring; 4:30, Casey Jones, Jr.; 4:45, Orphan Annie.  
 KECA-4, News; 4:15, Mr. Keen; 4:30, Cinnamon Bear; 4:45, Superman.  
 KFVB-4, Don Milligan; 4:30, Music & News; 4:45, Stuart Hamblen.  
 KMPC-4, Sweet and Low; 4:15, Moments, Musicals; 4:30, News; 4:45, Take It Easy.  
 KMTR-4, Lyman Smith; 4:15, Clifford Clinton; 1:30, Music; 4:45, Santalla Ensemble.  
 KFAC-4, Symphony; 4:15, Music; 4:45, Christian Science.  
 KGFJ-4, News; 4:15, Tea Time; 4:30, Memory Time.  
 KRKD-4, Music; 4:15, Movieland Quiz; 4:30, Music; 4:45, News.  
 KFOX-4, News; 4:15, Jamboree; 4:45, Music.  
 KGER-4, News; 4:15, George Strange; 4:30, Prophecy Speaks.  
 KFXM-4, Fulton Lewis; 4:15, Here's Morgan; 4:30, Pop. Orch.; 4:45, Orphan Annie.

KFSD-4, Hal Styles; 4:15, Mr. Keen; 4:30, Youth Amateurs.  
 KGB-4, Fulton Lewis; 4:15, Here's Morgan; 4:25, Around the Ring; 4:30, Casey Jones, Jr.; 4:45, Orphan Annie.  
 KFVD-4, 90-90 Club; 4:15, Tea Time; 4:30, News.  
 KVOE-4, Fulton Lewis; 4:15, Here's Morgan; 4:25, Around the Ring; 4:30, 1941 Christmas Tree; 4:45, Orphan Annie.

5 to 6 P. M.

KFI-5, Don Winslow; 5:15, News Crier; 5:30, Horace Heidt Treasure Chest.  
 KNX-5, Galen Drake; 5:15, Lone Journey; 5:30, Best Buys; 5:45, Garred, News; 5:55, Davis, News.  
 KHJ-5, Broadway News; 5:15, Shafter Parker's Circus; 5:30, Captain Midnight; 5:45, Jack Armstrong.  
 KECA-5, Sunshine Melodies; 5:15, News; 5:30, News of World; 5:45, Tom Mix.  
 KFVB-5, Stuart Hamblen.  
 KMPC-5, Five O'Clock Whistle; 5:15, News; 5:30, Uncle Harry.  
 KMTR-5, Dr. Davies; 5:15, Spec. Events; 5:30, Music.  
 KFAC-5, News; 5:15, Sport Reviews; 5:30, Whom Bill Club.  
 KGER-5, News; 5:15, Music; 5:30, Sport Secrets; 5:45, Phil Stanwick.  
 KRKD-5, Songs of Saddle; 5:30, Race Results; 5:45, News.  
 KFXM-5, World Through Window; 5:15, Shafter Parker's Circus; 5:30, Capt. Midnight; 5:45, Jack Armstrong.  
 KFOX-5, Sunshine Pastor; 5:30, Rainbow Rangers; 5:45, Dick Ross.  
 KGER-5, News; 5:03, Latin Hour.  
 KFSD-5, News; 5:15, Flying Patrol; 5:30, News of the World; 5:45, Tom Mix.  
 KGB-5, Superman; 5:15, Shafter Parker's Circus; 5:30, Captain Midnight; 5:45, Jack Armstrong.  
 KVOE-5, Classified; 5:15, Shafter Parker's Circus; 5:30, Captain Midnight; 5:45, Jack Armstrong.

6 to 7 P. M.

KFI-6, Burns & Allen; 6:30, Fibber McGee & Molly.  
 KNX-6, Second Husband; 6:30, Report to the Nation.  
 KHJ-6, News, Heatter; 6:15, News; 6:30, Songs for Marching Men; 6:55, G. E.  
 KECA-6, Adventures in Hollywood; 6:15, Sports Roundup; 6:30, NBC Symphony.  
 KFVB-6, News; 6:15, Santa Claws; 6:30, Music; 6:45, Defending America.  
 KMPC-6, News; 6:15, Oregon Land Man; 6:30, Sports Page; 6:45, Table for Two.  
 KMTR-6, Irwin Allen; 6:15, Radio News Reel; 6:30, Dick Terry; 6:45, Ed Robbin.  
 KFAC-6, Music for Everyone.  
 KGFJ-6, News, Italian Melodies; 6:30, Music; 6:45, Gospel Defenders.  
 KRKD-6, Concert Music; 6:45, Music.  
 KFOX-6, News; 6:10, Sports; 6:15, Semi-Classical; 6:45, Meet the Band.  
 KGER-6, News; 6:15, Music; 6:30, U. S. Army; 6:45, Music.  
 KFXM-6, News; 6:05, Music; 6:15, Cinnamon Bear; 6:30, Pop. Orch.; 6:45, News, Stearns.  
 KFSD-6, U. S. O. News; 6:05, On With Dance; 6:15, Rhythms by Riccardo; 6:30, NBC Symphony.  
 KGB-6, Mental Manuevers; 6:15, News; 6:30, Songs for Marching Men; 6:45, Officer of the Day.  
 KVOE-6, Orange County News; 6:15, U. S. Army; 6:30, Youth Talks It Over.

7 to 8 P. M.

KFI-7, Bob Hope; 7:30, Eed Skelton and Company.

KNX-7, G. Miller Orch.; 7:15, Inglewood Park Concert; 7:45, Bill Henry.  
 KECA-7, Symphony; 7:30, Treasury Hour, Millions for Defense.  
 KHJ-7, News & Views; 7:15, Spotlight Bands; 7:30, Johannes Steel; 7:45, Inside of Sports.  
 KFVB-7, Pop. Orch.; 7:30, News; 7:45, Robert Arden.  
 KMPC-7, Strollin' Tom; 7:15, Master's Hour.  
 KMTR-7, Music; 7:15, Clifford E. Clinton; 7:30, Dr. A. U. Michelson.  
 KFAC-7, Music America Loves; 7:45, News.

"Melodies America Loves"  
**INGLEWOOD PARK**  
 Cemetery Association  
**CONCERT**  
 Tuesdays 7:15 P. M.  
 Solist **KNX** Male  
 Orchestra Quartet

KGFJ-7, Spanish Hour.  
 KRKD-7, News; 7:15, Three-Quarter Time; 7:30, Do You Know?  
 KFOX-7, Daily Bread; 7:15, Salon Jazz; 7:30, Literature on Parade; 7:45, Robert Arden.  
 KGER-7, News; 7:05, Jewish Hour.  
 KFSD-7:45, Evangelistic.  
 KFXM-7, News; 7:15, Spotlight Bands; 7:30, Defense Reporter; 7:45, Inside of Sports.  
 KFVB-7:30, Treasury Hour.  
 KGB-7, News; 7:15, Spotlight Bands; 7:30, Defense Reporter; 7:45, Inside of Sports.  
 KVOE-7, News & Views; 7:15, Spotlight Bands; 7:30, Defense Reporter; 7:45, Inside of Sports.

8 to 9 P. M.

KFI-8, Frost Warnings; 8:05, Fred Waring; 8:15, Lum and Abner; 8:30, Johnny Presents.  
 KNX-8, Amos 'n' Andy; 8:15, Lanny Ross, Songs; 8:30, Are You a Missing Help?  
 KHJ-8, Headline Time; 8:30, The Shadow.  
 KECA-8, Treasury Hour; 8:30, Information Please.  
 KFVB-8, Don Rose; 8:15, Pop. Orch.  
 KMPC-8, News; 8:15, Midnight Mission; 8:30, Salon Moderne; 8:45, Roberts and Henry.  
 KMTR-8, Spec. Events; 8:15, Singing Waiters; 8:30, Spec. Events.  
 KFAC-8, Evening Concert.  
 KGFJ-8, News; 8:15, Music; 8:45, Poor Bootblack.  
 KFOX-8, Organ; 8:30, Judge Gardner.  
 KGER-8, News; 8:05, Spanish Hour.  
 KFXM-8, Parade of News; 8:30, The Shadow.  
 KFSD-8:30, Information Please.  
 KGB-8, Barrel of Fun; 8:30, KGB Presents; 8:45, White House Press Conference.  
 KVOE-8, Parade of News; 8:45, White House Conference.

9 to 10 P. M.

KFI-9, Adventures of Thin Man; 9:30, Battle of Sexes.  
 KNX-9, We, The People; 9:30, Arkansas Traveler; 9:55, Dave Lane, Songs.  
 KHJ-9, News; 9:15, Story Teller; 9:30, Fulton Lewis; 9:45, R. Noble Orch.  
 KECA-9, Easy Aces; 9:15, Don't You Believe It; 9:30, News; 9:45, Rodriguez and Sutherland.  
 KFVB-9, Pop. Orch.; 9:30, News; 9:45, Jamboree Quiz.  
 KMPC-9, Peter Potter.  
 KMTR-9:15, Vlnesse Ena.; 9:25, Seven Seas Orch.; 9:30, B. Averill Orch.; 9:45, Olympic Fights.

KFOX-9, Church of Christ; 9:15, News; 9:30, Rhythm Time.  
 KFAC-9, Evening Concert.  
 KGFJ-9, News; 9:15, Synopated Symphony; 9:30, Sports Editor; 9:45, Synopated Symphony.  
 KGER-9, News; 9:05, Music; 9:30, Rev. W. T. Young.  
 KFAC-9, News; 9:15, E. Duchin Orch.; 9:30, Redlands University.  
 KFSG-9:30, Florence Winterburn; 9:45, Loretta Ward, Accordionist.  
 KFSD-9, Easy Aces; 9:15, Musical Souvenirs; 9:30, News; 9:45, Sky Club.  
 KGB-9, News; 9:15, In the Gloaming; 9:30, Fulton Lewis; 9:45, Know Your San Diego.  
 KVOE-9, News; 9:15, E. Duchin Orch.; 9:30, Fulton Lewis; 9:45, Orange County T. B. Assn.

10 to 11 P. M.

KFI-10, Richfield News; 10:15, Nothing But Praise; 10:20, C. Dant Orch.; 10:30, Inside the News (Thrifty Drug); 10:45, Chuck Wagon Days.  
 KNX-10, Garred, News; 10:15, World Today; 10:30, Masterworks.  
 KHJ-10, Continuous Newsreel.  
 KECA-10, F. Martin Orch.; 10:30, S. Kenton Orch.  
 KFVB-10, Let's Dance; 10:15, Bowling Notes; 10:30, Dance Tonight.  
 KMPC-10, Music City; 10:15, News; 10:30, C. Kennedy Trio; 10:45, Dancing Party.  
 KMTR-10:45, Aviation Newscast.  
 KFAC-10, Lucky Lager Dance Time.  
 KGFJ-10, News; 10:15, Drama; 10:30, Words and Music; 10:45, Music.  
 KFOX-10, Ross Ballroom; 10:15, Lucca Floor Show; 10:30, Majestic Ballroom; 10:45, Pop. Orch.  
 KGER-10, News; 10:10, Mission Workers; 10:45, Pop. Orch.  
 KFXM-10, R. Noble Orch.; 10:30, Sportlight; 10:45, A. Kavelin Orch.  
 KFSG-10, Men of Music; 10:30, Two Grand Pianists.  
 KFSD-10, Peterson Ensemble; 10:30, S. Kenton Orch.  
 KFI-10, Johannes Steel; 10:15, R. Noble Orch.; 10:30, A. Kavelin Orch.  
 KFVD-10, Hank, the Night Watchman.  
 KVOE-10, Dance Music; 10:15, R. Noble Orch.; 10:30, A. Kavelin Orch.

11 to 12 Midnight

KFI-11, News; 11:15, J. Walsh Orch.; 11:30, P. Whiteman Orch.; 11:55, News.  
 KNX-11, News, Manning; 11:15, Public Affairs; 11:30, L. Gluskin Orch.; 11:55, News.  
 KHJ-11, Billy Berg; 11:15, B. Crosby Orch.; 11:30, H. Heidt Orch.; 11:45, Here's Morgan.  
 KECA-11, Philharmonia.  
 KFVB-11:30, Music You Want.  
 KMPC-11, T. Romano Orch.; 11:15, Fun House.  
 KMTR-11, H. Henry Orch.; 11:15, Spec. Events.  
 KFAC-11, Lucky Lager Dance Time.  
 KGFJ-11, News; 11:15, Organ; 11:30, Buccaneer's Barbaree.  
 KFOX-11, Music.  
 KFXM-11, Voice of Demon Darkness; 11:15, B. Crosby Orch.; 11:30, H. Heidt Orch.  
 KFSG-11, South Gate Church.  
 KFSD-11, This Moving World; 11:15, C. Ravazza Orch.; 11:30, J. Grier Orch.; 11:55, News.  
 KGB-11, B. Crosby Orch.; 11:30, H. Heidt Orch.  
 KFVD-11, Night Watchman.  
 KVOE-11, B. Crosby Orch.; 11:30, H. Heidt Orch.

Yes, It Repeats!

If you've been wondering what's wrong with Norman Neshitt's Continuous Newsreel on KHJ be assured everything's under control. Idea is that Norman is supposed to give you the same 15-minute news period four times during the hour, so you can be sure to get all of it if you tune in early or late.



KHJ, 10 p.m. Mon.-Sat.

Bob Doing Well

Bob Burns' "Arkansas Traveler" show has shown an interesting improvement recently; Bob uses less and less of his monologue stuff, which isn't so effective as it used to be with Bing Crosby on the Kraft Music Hall, and is using more of some excellently written dramatic sketches; and Bob can act!



KNX, 9:30 p.m. Tues.

Background Music

To music lovers, the interruption of CBS' Philharmonic concert for flash bulletins on the attack on Pearl Harbor, Hawaii, was given added dramatic emphasis; the orchestra was playing the martial Symphony No. 1 by Dmitri Shostakovich, the young Russian composer, an extremely militant and vigorous work.



KNX, 12 M. Sun.

# WEDNESDAY Program Highlights

Morning Programs Appear in Lightface Type; Afternoon and Evening Programs in Boldface.

## Special Programs

2:00—Lighting of National Community Christmas Tree, KFI-KHJ-KECA-KFSD.  
9:30—Christmas Eve Mass, KGB-KVOE-KFXM.

## Variety

8:00—Johnny Murray, KFI.  
8:15—Art Baker, KFI.  
9:00—Kate Smith, KNX.  
9:30—Here's to the Ladies (Certified Sure-Fresh), KECA.  
10:15—Tom Breneman, KECA.  
11:00—Chef Milani, KMPC.  
11:30—Market Place, KHJ.  
1:30—Club Matinee, KECA.  
3:00—Between the Bookends, KECA-KFSD.  
4:00—Art Baker's Notebook, KFI.  
6:30—Penthouse Party, KECA-KFSD.  
7:00—American Melody Hour, KECA-KFSD.  
7:00—Kay Kyser, KFI.  
7:15—Spotlight Bands, KHJ-KGB-KVOE.  
8:00—Amos 'n' Andy, KNX.  
8:05—Point Sublime, KFI.  
8:30—Plantation Party, KFI.  
9:00—Fred Allen, KNX.  
9:00—Eddie Cantor, KFI.  
10:00—Basin St. Chamber Music, KECA.

## Drama

6:30—Big Town, KNX.  
7:30—Romance of Ranchos (Title Insurance and Trust Co.) KNX.  
7:30—Lone Ranger, KHJ-KGB-KVOE.  
8:30—Manhattan at Midnight, KECA.  
9:30—Dr. Christian, KNX.  
9:30—Mr. District Attorney, KFI.

## Quiz Programs

8:00—Quiz Kids, KECA-KFSD.  
**Outstanding Music**  
12:30—Luncheon Concert, KFAC.

2:30—Classical Hour, KECA.  
3:00—Haven of Rest, KHJ-KFXM-KVOE.  
3:15—Masterpieces, KFAC.  
3:30—Frank Parker, KNX.  
6:00—Pleasure Time, KFI.  
7:00—Glenn Miller, KNX.  
8:00—Evening Concert, KFAC.  
8:00—Chicago Theatre, KHJ-KGB-KVOE.  
8:15—Lanny Ross, KNX.  
10:00—Lucky Lager Dance Time, KFAC.  
10:45—Masterworks, KNX.  
11:00—Philharmonia, KECA.

## Public Affairs—News

7:30—Bob Garrod, KNX.  
7:45—Nelson Fringie, KNX.  
7:45—Sam Hayes, KFI.  
9:00—John B. Hughes, KHJ-KGB-KVOE.  
1:45—Boake Carter, KHJ-KGB-KFXM-KVOE.  
4:00—Fulton Lewis, KHJ-KGB-KGB.  
4:45—Frank Bingham, KFI.  
5:00—Broadway News, KHJ.  
5:30—Bill Henry, KNX.  
5:35—Elmer Davis, KNX.  
6:00—Gabriel Heatter, KHJ-KGB.  
7:00—John B. Hughes, KHJ-KGB-KVOE.  
7:45—Robert Arden, KFWB.  
8:45—Roberts & Henry, KMPC.  
9:15—Sizing Up News, KHJ-KGB-KVOE.  
9:30—Fulton Lewis, KHJ-KGB.  
9:45—Rodriguez & Sutherland, KECA.  
10:00—Bob Garrod, KNX.  
10:00—Richfield News, KFI.  
10:30—Inside the News (Thrifty Drive) KFI.  
11:15—Public Affairs, KNX.

## Sports—Comment

6:15—Sports Roundup, KECA.  
6:30—Sports Page, KMPC.  
10:15—Bowling Notes, KFWB.

KMTR	KFI	KECA	KHJ	KFVD	KFSG	KGFJ	KFXM	KFAC	KGER
KFSD	KMPC	KIEV	KFWB	KNX	KRKO	KPPC	KFOX	KGB	KVOE
670	640	780	930	1020	1150	1240	1330	1390	
600	710	970	980	1070	1230	1280	1360	1490	

KNX—10, Life Can Be Beautiful; 10:15, Woman in White; 10:30, Right to Happiness; 10:45, Dave Lane Songs.  
KHJ—10, News; 10:15, Helen Holden; 10:30, Front Page Farrell; 10:45, I'll Find My Way.  
KECA—10, Records; 10:15, Breakfast at Sardi's; 10:45, War News.  
KFWB—10, School News; 10:15, Pop. Orch.; 10:45, News.  
KMPC—10, Andy & Virginia; 10:30, Lifelong Learning; 10:45, News.  
KMTR—10, Our Saviour's Lutheran Church; 10:15, Clifford Clinton; 10:30, Floyd B. Johnson; 10:45, Voice of Health.  
KFA—10, Serenade; 10:30, News; 10:45, Congregational Church.  
KGFJ—10, News; 10:15, Voice of Health; 10:30, Music.  
KRKD—10, Paddock Flashes; 10:15, Talk; 10:30, Voice of Government; 10:45, News; 10:50, Music.  
KFVD—10, News; 10:15, Varieties; 10:30, Second Cup of Coffee; 10:45, Woman's Hour.  
KGER—10, News; 10:05, Full Gospel; 10:15, Helen Markham; 10:30, Bright Corner; 10:45, Sunshine Pastor.  
KFXM—10, News; 10:15, Organ; 10:30, Front Page Farrell; 10:45, I'll Find My Way.  
KFSD—10, Vance & Lila; 10:15, Breakfast at Sardi's; 10:45, War News.  
KGB—10, News; 10:15, Molly Morse; 10:30, Front Page Farrell; 10:45, I'll Find My Way.  
KFVD—10, Midmorning Serenade; 10:30, Union Rescue Mission.  
KVOE—10, News; 10:15, Helen Holden; 10:30, Front Page Farrell; 10:45, I'll Find My Way.

## 11 A. M. to 12 Noon

**HEAR CHEF MILANI**  
"Dinner for 4,  
a Dollar No More"  
KMPC—11:00 A. M.

KFI—11, Light of the World; 11:15, Mystery Man; 11:30, Vallant Lady; 11:45, Arnold Grimm's Daughter.  
KNX—11, Bright Horizon; 11:15, Aunt Jenny's Stories; 11:30, Fletcher Willey; 11:45, Kate Hopkins.  
KHJ—11, Victor Lindlahr; 11:30, Market Place; 11:45, Carnation Bouquet.  
KECA—11, Romantiquities; 11:15, Hotel Taft Orch.; 11:30, Into the Light; 11:45, Care of Aggie Horn.  
KFWB—11, Al Jarvis.  
KMPC—11, Chef Milani; 11:30, Council of Beauty; 11:45, Farm Journal.  
KMTR—11, Dr. Talbot; 11:30, Christian Science Monitor Views the News; 11:45, Dr. Lovell.  
KFAC—11, Les Adams; 11:30, Polly Patterson; 11:45, Music.  
KGFJ—11, News; 11:15, Music; 11:30, Rhythm Roundup.  
KRKD—11, Matamoros, Pianist; 11:15, Music; 11:30, News; 11:45, Music.  
KFOX—11, Huntington Park; 11:05, Records; 11:15, Lost Pets; 11:30, News; 11:45, Dapper Dan.  
KGER—11, News; 11:15, Purple Mules; 11:45, Music.  
KFXM—11, Christmas Tree; 11:30, Meet the Band; 11:45, America Talking.  
KFSD—11, On With Dance; 11:15, F.-T. A. Program; 11:30, Into the Light; 11:45, News.  
KGB—11, Cedric Foster; 11:15, Colonial Network Orch.; 11:30, Cavalcade of Christmas.  
KFVD—11, News; 11:15, Music; 11:30, Pianos; 11:45, Violet Schram.  
KVOE—11, Cedric Foster; 11:15, Colonial Network Orch.; 11:30, Jubilee Four; 11:45, Christmas Poetry.

## 12 Noon to 1 P. M.

KFI—12, Farm Reporter; 12:15, Ma Perkins; 12:30, Guiding Light; 12:45, Vic and Sade.  
KNX—12, Man I Married; 12:15, Manning, News; 12:30, News, Garrod; 12:35, Music; 12:45, Woman of Courage.  
KHJ—12, Broadway News; 12:15, Homemakers Club; 12:45, Bookworm.  
KECA—12, Orphans of Divorce; 12:15, Honeymoon Hill; 12:30, John's Other Wife; 12:45, Just Plain Bill.

KFWB—12, Al Jarvis; 12:30, News; 12:45, Jubilee.  
KMPC—12, High Noon; 12:15, News; 12:30, Peter Potter.  
KMTR—12, Music; 12:15, Special Events; 12:30, Music; 12:45, Old Prospector.  
KFAC—12, News; 12:15, Backseat Driver; 12:30, Luncheon Concert.  
KGFJ—12, News; 12:15, Pan-American Review; 12:30, City Dwellers; 12:45, Let's Listen.  
KRKD—12, Music; 12:30, Saddle Pals.  
KFOX—12, Dance Time; 12:15, News; 12:30, Kitchen Garden; 12:45, Science of Mind.  
KGER—12, News; 12:05, Desert Man; 12:15, Officials; 12:30, Music.  
KFXM—12, Singin' Sam; 12:15, News; 12:30, Music; 12:45, Music, News.  
KFSD—12, Orphans of Divorce; 12:15, Amanda of Honeymoon Hill; 12:30, John's Other Wife; 12:45, Just Plain Bill.  
KGB—12, News; 12:15, Dr. Jones; 12:30, Airliners; 12:45, Bookworm.  
KFVD—12, Editor of Air; 12:30, Luncheon Music; 12:45, Violet Schram.  
KVOE—12, News; 12:15, Luncheon Concert; 12:30, Airliners; 12:45, Bookworm.

## 1 to 2 P. M.

KFI—1, Backstage Wife; 1:15, Stella Dallas; 1:30, Lorenzo Jones; 1:45, Young Wilder Brown.  
KNX—1, Stepmother; 1:15, Myrt and Marge; 1:30, Landt Trio; 1:45, News.  
KHJ—1, Mutual Goes Calling; 1:50, Johnson Family; 1:45, Boake Carter.  
KECA—1, News; 1:15, Dearest Mother; 1:30, Club Matinee; 1:55, Records.  
KFWB—1:30, Hollywood Merchants; 1:45, H. Horlick Orch.  
KMPC—1, Peter Potter; 1:30, Cameos in Cellophane.  
KMTR—1, News Reel; 1:15, Spec. Events; 1:45, Music.  
KFAC—1, Science of Mind; 1:15, Music; 1:30, Les Adams.  
KGFJ—1, News, Stocks; 1:15, Strings; 1:30, Matinee Melodies.  
KRKD—1, Music; 1:15, Venna Taylor & Santella; 1:30, Singing Waiters; 1:45, News, Music.  
KFOX—1, Lucca; 1:15, Classified; 1:30, Christian Science; 1:45, Blues.  
KGER—1, News; 1:05, Music; 1:30, Spanish Trio.  
KFXM—1, Mutual Goes Calling; 1:30, Johnson Family; 1:45, Boake Carter.  
KFSD—1, Sky Room Sketches; 1:15, Ann Gibson; 1:30, Ad Club; 1:35, On With Dance; 1:55, News.  
KGB—1, Mutual Goes Calling; 1:30, Johnson Family; 1:45, Boake Carter.  
KFVD—1, News; 1:15, Moods in Music; 1:45, Vocal Varieties.  
KVOE—1, Mutual Goes Calling; 1:30, Johnson Family; 1:45, Boake Carter.

## 2 to 3 P. M.

**HEAR PIERRE**  
Maestro of the  
Chafing Dish  
With Marion Lee  
**WOMAN'S WORLD**  
2 p.m.—KMTR

KFI—2, Lighting of National Christmas Tree; 2:30, We the Abbots; 2:45, Mary Marlin.  
KNX—2, Wheatena Playhouse; 2:15, Road of Life; 2:30, O'Neilis; 2:45, Scattergood Baines.  
KHJ—2, Lighting of National Christmas Tree; 2:30, News; 2:45, Let's Play Bridge.  
KECA—2, Lighting of National Christmas Tree; 2:30, Classic Hour.  
KFWB—2, South Sea Magic; 2:30, News and Music.  
KMPC—2, Sands of Time; 2:30, Fiesta Time; 2:45, News.  
KMTR—2, Woman's World (with Pierre).  
KFAC—2, Music; 2:15, Salvation Army; 2:30, Music; 2:45, J. Newton Yates, Organ.

# WEDNESDAY Programs

DECEMBER 24, 1941

## 8 to 9 A. M.

KFI—8, Johnny Murray; 8:15, Art Baker; 8:30, News; 8:45, David Harum.  
KNX—8, Treat Time; 8:15, Your Neighbor; 8:30, Betty Crocker; 8:45, Stories America Loves.  
KHJ—8, Breakfast Club; 8:30, News; 8:45, As the Twig Is Bent.  
KECA—8, Musical Clock; 8:15, Breakfast Club; 8:30, News; 8:45, Robert Lee Johnson.  
KFWB—8, Breakfast Club.  
KMPC—8, Andy and Virginia; 10:15, Markets and Sports; 8:30, Unity Daily Word.  
KMTR—8, Spanish Hour.  
KFAC—8, Country Church; 8:30, Garden School; 8:45, Mildred Lager.  
KGFJ—8, News, Stocks; 8:15, Breakfast Serenade; 8:45, Dr. Wiseman.  
KRKD—8, Music; 8:30, News; 8:35, Music.  
KFOX—8, News; 8:15, Record Review; 8:45, Classified.  
KGER—8, News; 8:05, Soul Patrol; 8:15, Mizpah; 8:45, Rev. Bennington.  
KFXM—8, Breakfast Club; 8:15, Sunshine Service; 8:45, As Twig Is Bent.  
KFSD—8, On With the Dance; 8:15, Good Cheer; 8:30, News; 8:45, National Farm and Home Hour.  
KGB—8, Breakfast Club; 8:30, News; 8:45, As Twig Is Bent.  
KFVD—8, Covered Wagon Jubilee.  
KVOE—8, Breakfast Club; 8:30, News; 8:45, As Twig Is Bent.

## 9 to 10 A. M.

KFI—9, What's Doing; 9:15, Miranda's Garden Patch; 9:30, News; 9:45, Road of Life.  
KNX—9, Kate Smith; 9:15, Big Sister; 9:30, Romance of Helen Trent; 9:45, Our Gal Sunday.  
KHJ—9, John B. Hughes; 9:15, Norma Young; 9:45, Words and Music.  
KFWB—9:30, News; 9:45, Pop. Orch.

**"HERE'S to the LADIES"**  
MON. thru FRI.  
Certified SURE-FRESH  
Fruit & Vegetables  
9:30 AM KECA

KECA—9, Andrial Continentals; 9:15, Owen Williams; 9:30, Here's to the Ladies (Certified Sure-Fresh); 9:45, Musical Mysteries.  
KMPC—9, News; 9:15, Hollywood Way to Glamour; 9:30, Family Bible; 9:45, News.  
KMTR—9, Music; 9:15, Health; 9:30, W. B. Record; 9:45, Volney James.  
KFAC—9, Unity Viewpoint; 9:15, Voice of Health; 9:30, Music; 9:45, Tall Philosopher.  
KGFJ—9, News, Stocks; 9:15, Don Bailey; 9:30, Waltz Time.  
KRKD—9, Sagebrush Serenade; 9:30, Music; 9:45, News.  
KFOX—9, Firebrands for Jesus; 9:45, Midmorning Melodies.  
KGER—9, News; 9:05, Rev. W. C. Parham; 9:15, March Ahead of Time; 9:30, Revival; 9:45, Full Gospel.  
KFXM—9, News; 9:15, Pop. Orch.; 9:30, Woman's Program.  
KFSD—9:30, Hal Curtis; 9:45, Helen Hiett.  
KGB—9, John B. Hughes; 9:15, Ben Sweetland; 9:30, Old Fashioned Girl; 9:45, Words and Music.  
KFVD—9, Waltz; 9:15, News; 9:30, Dr. Richardson; 9:45, Parade.  
KVOE—9, John B. Hughes; 9:15, Federal Music; 9:30, Monitor News; 9:45, Words and Music.

## 10 to 11 A. M.

KFI—10, Agnes White; 10:15, Bess Johnson; 10:30, Bachelor's Children; 10:45, Dr. Kate.

KGJF—2, News, Stocks; 2:15, Philharmonic Reporter; 2:30, Civic; 2:30, Carolyn Caro; 2:45, Music.  
 KRKD—2, Race Resume; 2:05, Music; 2:30, News; 2:45, Music.  
 KFOJ—2, News; 2:15, Civic; 2:30, Lost Pets; 2:45, Just Relax.  
 KGER—2, News; 2:05, Music; 2:15, P. T. A.; 2:30, Long Beach Band.  
 KFXM—2, National Christmas Tree; 2:30, News; 2:45, Civic Spotlight.  
 KFSD—2, Lighting of National Christmas Tree; 2:15, News; 2:30, Listening Time; 2:45, American Pen Women.  
 KGF—2, National Christmas Tree; 2:30, News; 2:45, Let's Play Bridge.  
 KFVJ—2, Music Box; 2:15, Organ; 2:30, Romantic Rhythm.  
 KVOE—2, National Christmas Tree; 2:30, News; 2:45, Let's Play Bridge.

3 to 4 P. M.

KFI—3, Pepper Young's Family; 3:15, Lone Journey; 3:30, Against the Storm; 3:45, One Word Jackpot; 3:50, News.  
 KNN—3, Joyce Jordan; 3:15, Edgar Harrison Wilman; 3:30, Frank Parker, Songs; 3:45, Nancy Dixon, Shopping Guide.  
 KH—3, Haven of Rest; 3:30, Dine-Dance Parade; 3:45, Musical Matinee; 3:55, Forest Lawn.  
 KFCA—3, Between the Bookends; 3:15, What's Doing; 3:30, Unclassical Hour.  
 KFVB—3, News, Music; 3:15, Pop. Orch.; 3:45, Don Rose.  
 KMPC—3, Johnny Olson.  
 KMTR—3:15, D. C. Tracy; 3:30, Piano; 3:45, Paul Martin.  
 KFAC—3, Music; 3:15, Symphony.  
 KGFJ—3, News, Stocks; 3:15, Organ; 3:30, Concert Melodies.  
 KRRT—3, Music; 3:30, News, Music.  
 KFOJ—3, Musical Roundup; 3:30, Anita Boyer; 3:45, Recital Time.  
 KGER—3, News; 3:05, Music; 3:20, Long Beach Band.  
 KFXM—3, Haven of Rest; 3:30, Trading Post; 3:45, Good Afternoon, Soldier.  
 KFSD—3, Between Bookends; 3:15, Public Service; 3:30, News; 3:45, Symphonies of Sage.  
 KGB—3, Ben Sweetland; 3:15, Uncle Jimmy; 3:30, Off the Record; 3:45, Monitor News.  
 KFVJ—3, News; 3:15, Pop. Favorites; 3:30, Novelty Notes; 3:45, Rhythm.  
 KVOE—3, Haven of Rest; 3:30, Bargain Counter.

4 to 5 P. M.

KFI—1, Art Baker's Notebook; 4:30, Jack Owens and Robert Mitchell; 4:45, Frank Ringman.  
 KNN—4, Second Mrs. Burton; 4:15, Young Dr. Malone; 4:30, News; 4:45, Galen Drake.  
 KHJ—4, Fulton Lewis; 4:15, Here's Morgan; 4:30, Casey Jones; 4:45, Orphan Annie.  
 KECA—4, News; 4:15, Mr. Keen; 4:30, Cinnamon Bear; 4:45, Superman.  
 KFVB—4, Don Milligan; 4:30, Music & News; 4:45, Stuart Hamblen.  
 KMPC—4, Sweet and Low; 4:15, Meet the Author; 4:30, News; 4:45, Take It Easy.  
 KMTR—4, Lyman Smith; 4:15, Clifford E. Clinton; 4:45, Santalla Ensemble.  
 KFAC—4, Symphony; 4:15, Music.  
 KGFJ—4, News; 4:15, Tea Time; 4:30, Memory Time.  
 KRKD—4, Music; 4:15, Movieland Quiz; 4:30, Music; 4:45, News.  
 KFOJ—4, News; 4:15, Jamboree; 4:45, Music.  
 KGER—4, News; 4:15, George Strange; 4:30, Prophecy Speaks.  
 KFXM—4, Fulton Lewis; 4:15, Here's Morgan; 4:30, Pop. Orch; 4:45, Orphan Annie.

KFSD—4, Hal Styles; 4:15, Mr. Keen; 4:30, Madame Krlete; 4:45, H. Ball Trio.  
 KGB—4, Fulton Lewis; 4:15, Here's Morgan; 4:30, Casey Jones; 4:45, Orphan Annie.  
 KFVJ—4, 90-90 Club; 4:15, Tea Time Music; 4:30, News.  
 KVOE—4, Fulton Lewis; 4:15, Here's Morgan; 4:30, 1941 Christmas Tree; 4:45, Orphan Annie.

5 to 6 P. M.

KFI—5, Don Winslow; 5:15, Bridge Club; 5:30, Music by Sweeties; 5:45, News.  
 KNN—5, Galen Drake; 5:15, Lone Journey; 5:30, Bill Henry; 5:45, Garred, News; 5:55, Davis, News.  
 KHJ—5, Broadway News; 5:15, Shafter Parker's Circus; 5:30 (Capt. Midnight); 5:45, Jack Armstrong.  
 KECA—5, Layman's Views of News; 5:15, News; 5:30, Capt. Quiz; 5:45, Tom Mix.  
 KFVB—5, Stuart Hamblen.  
 KMPC—5, Five O'Clock Whistle; 5:15, News; 5:30, Uncle Harry.  
 KMTR—5, Dr. Davies; 5:15, Dick Terry; 5:30, Music.  
 KFAC—5, News; 5:15, Sport Reviews; 5:30, Whoa Bill Club.  
 KGFJ—5, News; 5:15, Music; 5:30, Sport Secrets; 5:45, Music.  
 KRKD—5, Songs of Saddle; 5:30, Race Results; 5:45, News.  
 KFOJ—5, Sunshine Pastor; 5:30, Rainbow Rangers; 5:45, Dick Ross.  
 KGER—5, News; 5:05, Latin Hour.  
 KFXM—5, World Through a Window; 5:15, Shafter Parker's Circus; 5:30, Capt. Midnight; 5:45, Jack Armstrong.  
 KFSD—5, News; 5:15, Fling Patrol; 5:30, News; 5:45, Tom Mix.  
 KGB—5, Superman; 5:15, Shafter Parker's Circus; 5:30, Capt. Midnight; 5:45, Jack Armstrong.  
 KVOE—5, Classified; 5:15, Shafter Parker's Circus; 5:30, Capt. Midnight; 5:45, Jack Armstrong.

6 to 7 P. M.

KFI—6, Fred Waring; 6:15, Gordon Jenkins Music; 6:30, Manchester Boddy; 6:45, News.  
 KNN—6, Tonight's Best Buys; 6:30, Big Town.  
 KHJ—6, Gabriel Heatter; 6:15, News, Stearns; 6:30, Adventures in Melody.  
 KECA—6, Adventures in Hollywood; 6:15, Sports Roundup; 6:30, Penthouse Party.  
 KMPC—6, News; 6:15, Oregon Land Mah; 6:30, Sports Page; 6:45, Table for Two.  
 KFVB—6, News; 6:15, Santa Claus; 6:30, Music; 6:45, Defending America.  
 KMTR—6, Irwin Allen; 6:15, News Reel; 6:30, Pay Day; 6:45, Ed Robbin.  
 KFAC—6, Music for Everyone.  
 KGFJ—6, News, Italian Melodies; 6:30, Fannie Reinhart.  
 KRKD—6, Concert Music; 6:45, Music.  
 KFOJ—6, News, Sports; 6:15, Music; 6:30, Tex Owens; 6:45, Meet the Band.  
 KGER—6, News; 6:15, Music.  
 KFXM—6, News; 6:05, Technicians; 6:15, Cinnamon Bear; 6:30, Pop. Orch.; 6:45, Yuletides.  
 KFSD—6, Citizens Jury; 6:30, Penthouse Party.  
 KGB—6, Gabriel Heatter; 6:15, News, Stearns; 6:30, Adventures in Melody.  
 KVOE—6, Orange County News; 6:15, News; 6:30, Adventures in Melody.

7 to 8 P. M.

KFI—7, Kay Kyser's Musical College.

KNX—7, G. Miller Orch; 7:15, News, Garred; 7:20, L. Gluskin Orch.; 7:30, Romance of the Ranchos (Title Insurance and Trust Co.).  
 KHJ—7, News & Views; 7:15, Spotlight Bands; 7:30, Lone Ranger.  
 KFC—7, American Melody Hour; 7:30, News Here and Abroad; 7:45, News.

WEDNESDAYS 7:30 - KNX

ROMANCE of the RANCHOS



Presented by TITLE INSURANCE AND TRUST CO.

KFVB—7, Pop. Orch.; 7:30, News; 7:45, Robert Arden.  
 KMPC—7, Strollin' Tom; 7:15, Master Hour.  
 KMTR—7, Music; 7:15, Clifford E. Clinton; 7:30, Dr. Michelson.  
 KFAC—7, Music America Loves; 7:45, News.  
 KGFJ—7, Spanish Hour.  
 KRKD—7, News; 7:15, Three Quarter Time; 7:30, Do You Know?  
 KPFC—7, Pasadena Music Festival; 7:15, Organ Recital; 7:30, Musical.  
 KFOJ—7, Daily Bread; 7:15, Salon Jazz; 7:30, Semi-Classical; 7:45, Robert Arden.  
 KGER—7, News; 7:05, Jewish Hour.  
 KFSG—7:45, Foursquare Crusaders.  
 KFSD—7, American Melody Hour; 7:30, Camp Callan.  
 KGB—7, News & Views; 7:15, Spotlight Bands; 7:30, Lone Ranger.  
 KVOE—7, News & Views; 7:15, Spotlight Bands; 7:30, Lone Ranger.

8 to 9 P. M.

KFI—8, Frost Warnings; 8:05, Point Sublime; 8:30, Plantation Party.  
 KNN—8, Amos 'n Andy; 8:15, Lanny Ross, Songs; 8:30, Dr. Christian; 8:55, Winter, News.  
 KHJ—8, Chicago Theater.  
 KECA—8, Quiz Kids; 8:30, Manhattan at Midnight.  
 KFVB—8, Don Rose; 8:15, Pop. Orch; 8:45, Music.  
 KMPC—8, News; 8:15, Salon Moderne; 8:30, Hollywood on Parade; 8:45, Roberts and Henry.  
 KMTR—8, Spec. Events; 8:15, Singing Waiters; 8:30, Spec. Events.  
 KFAC—8, Evening Concert.  
 KGFJ—8, News; 8:15, Music.  
 KPFC—8, Studio Devotions; 8:30, Musical; 8:45, Huntington Memorial Hospital.  
 KFOJ—8, Rev. Russell; 8:30, Music.  
 KGER—8, News; 8:05, Spanish Hour.  
 KFSD—8, Quiz Kids; 8:30, Manhattan at Midnight.  
 KGB—8, Chicago Theater.  
 KVOE—8, Chicago Theater.

9 to 10 P. M.

KFI—9, Eddle Cantor; 9:30, Mr. District Attorney.  
 KNN—9, Texaco Star Theatre.  
 KHJ—9, News; 9:15, Cal Tinney; 9:30, Fulton Lewis; 9:45, R. Noble Orch.  
 KECA—9, Easy Aces; 9:15, Army Camp News; 9:30, News; 9:45, Rodriguez and Sutherland.

KFVB—9, Sara Langman; 8:30, News; 9:45, Jamboree Quiz.  
 KMPC—9, Peter Potter.  
 KMTR—9, Floyd Johnson; 9:30, Spec. Events; 9:45, R. Brooks Orch.  
 KGFJ—9, News; 9:15, Music; 9:30, State Guard; 9:45, Syncopated Symphony.  
 KFAC—9, Evening Concert.  
 KPFC—9, Christmas Music.  
 KFOJ—9, Church of Christ; 9:15, News; 9:30, Rhythm Time.  
 KGER—9, News; 9:05, Music.  
 KFXM—9:30, News; 9:45, Christmas Eve Mass.  
 KFSG—9:15, Larry Larrimore; 9:45, Spirit of L.I.F.E.  
 KFSD—9, Easy Aces; 9:15, Army Camp News; 9:30, News; 9:45, On With Dance.  
 KR—9, News; 9:15, Cal Tinney; 9:30, Christmas Eve Mass.  
 KVOE—9, News; 9:15, Cal Tinney; 9:30, Christmas Eve Mass.

10 to 11 P. M.

KFI—10, Richfield News; 10:15, Nothing But Praise; 10:20, Music for Listening; 10:30, Inside the News (Thrifty Drug); 10:45, Blue Moonlight.  
 KNN—10, Garred, News; 10:15, World Today; 10:30, Public Affairs; 10:45, Masterworks.  
 KHJ—10, Continuous Newareel.  
 KECA—10, Basin St. Chamber Music; 10:30, Records; 10:45, S. Kenton Orch.  
 KFVB—10, Let's Dance; 10:15, Bowling Notes; 10:30, Dance Tonight.  
 KMPC—10, Music City; 10:15, News; 10:30, C. Kennedy Trio; 10:45, Dancing Party.  
 KMTR—10, Viennese Ensemble; 10:15, B. Averill Orch.; 10:30, Rhumba Orch.  
 KFAC—10, Lucky Lager Dance Time.  
 KGFJ—10, News; 10:15, Dunlap Bros.; 10:30, Music.  
 KFOJ—10, Ross Ballroom; 10:15, Lucca Floor; 10:30, Majestic Ballroom; 10:45, Pop. Orch.  
 KGER—10, News; 10:10, Music.  
 KFXM—10, Christmas Eve Mass.  
 KFSG—10:15, Drama; 10:30, Clifford Hardy.  
 KFSD—10, Thirteenth Hour; 10:15, H. Busse Orch.; 10:30, S. Kenton Orch.  
 KGB—10, Christmas Eve Mass.  
 KFVJ—10, Hank the Night Watchman.  
 KVOE—10, Christmas Eve Mass.

11 to 12 Midnight

KFI—11, News; 11:15, J. Walsh Orch.; 11:30, P. Whiteman Orch.; 11:55, News.  
 KNN—11, News, Manning; 11:15, Public Affairs; 11:30, Martha Mears & Irwin Yen.; 11:55, News.  
 KHJ—11, B. Crosby Orch.; 11:30, H. Heidt Orch.; 11:45, Here's Morgan.  
 KECA—11, Philharmonia.  
 KFVB—11:30, Music You Want.  
 KMPC—11, T. Romano Orch.; 11:15, Fun House.  
 KMTR—11, H. Henry Orch.; 11:15, Clifford Clinton.  
 KFAC—11, Lucky Lager Dance Time.  
 KGFJ—11, News; 11:15, Organ; 11:30, Buccaneer's Barbaree.  
 KFOJ—11, Music.  
 KFXM—11, Voice of Demon Darkness; 11:15, B. Crosby Orch.; 11:30, H. Heidt Orch.  
 KFSG—11, Larry Larrimore.  
 KFSD—11, This Moving World; 11:15, C. Ravazza Orch.; 11:30, J. Grier Orch.; 11:55, News.  
 KGB—11, B. Crosby Orch.; 11:30, H. Heidt Orch.  
 KFVJ—11, Night Watchman.  
 KVOE—11, B. Crosby Orch.; 11:30, H. Heidt Orch.

It's a Pleasure

Bill Goodwin has been reading the commercials on the Burns and Allen show as if he really enjoyed himself, which is quite an achievement; sponsors are always insisting on more "sock" in the sales talks and announcers, realizing that listeners prefer not to be "socked" too much, try to keep an eye out to their own popularity. Bill's style is providing an excellent compromise answer.

★ ★

KFI 6 p.m. Tues.

Up to Edw. G.

Wonder what "Big Town's" Steve Wilson, who is inspired by Edw. G. Robinson, will crusade for now—that there's a war on?

★ ★

KNX, 6:30 p.m. Wed.

Subtle Changes

Listeners have already noticed subtle changes in the "approach to life" in the daytime serial shows; less pessimism, more out-and-out courage.

Take It OUT



with HY-PRO LIQUID CLEANSER

Ask Your Grocer

KMTR	KFI	KECA	KNJ	KFVD	KFSG	KGFJ	KFXM	KFAC	KGER
↓KFSO	↓KMPC	↓KIEV	↓KFWB	↓KNX	↓KRKO	↓KPPC	↓KFOX	↓KGB	↓KVOE
570	640	790	930	1020	1150	1240	1330	1390	1490
600	710	870	980	1070	1230	1280	1360	1490	

# THURSDAY Program Highlights

Morning Programs Appear in Lightface Type; Afternoon and Evening Programs in Boldface.

## Variety

- 8:00—Johnny Murray, KFI.
- 9:00—Kate Smith, KNX.
- 9:30—Here's to the Ladies (Certified Sure-Fresh), KECA.
- 10:15—Tom Breneman, KECA.
- 11:30—Chef Milani, KMPC.
- 1:30—Club Matinee, KECA.
- 3:00—Between the Bookends, KECA-KFSO.
- 4:00—Chef Milani, KFND.
- 4:40—Art Baker's Notebook, KFI.
- 6:00—Kraft Music Hall, KFI.
- 6:00—Major Bowes, KNX.
- 7:00—Rudy Vallee, KECA.
- 7:00—Xavier Cugat, KFI.
- 7:15—Spotlight Banda, KHJ-KGB-KFXM-KVOE.
- 7:30—Frank Fay, KFI.
- 8:00—Amos 'n' Andy, KNX.
- 8:15—Lum and Abner, KFI.
- 8:30—Fanny Brice and Frank Morgan, KFI.
- 9:00—Duffy's Tavern, KNX.
- 11:00—Lamplighter, KHJ.

## Drama

- 11:30—The Intimate Stranger, KHJ-KGB-KVOE.
- 7:30—Whodunnit?, KNX.
- 8:30—Maudie's Diary, KNX.
- 9:00—Aldrich Family, KFI.
- 9:30—Death Valley Days, KNX.

## Outstanding Music

- 12:30—Luncheon Concert, KFAC.
- 2:00—Classic Hour, KECA.
- 3:15—Masterpieces, KFAC.
- 6:30—America Preferred, KHJ.
- 7:00—Glenn Miller, KNX.
- 7:15—Masters Hour, KMPC.
- 8:00—Standard Symphony, KHJ-KGB-KFXM-KVOE.
- 8:00—Evening Concert, KFAC.
- 8:05—Pleasure Time, KFI.

- 8:15—Lanny Ross, KNX.
- 10:00—Lucky Lager Dance Time, KFAC.
- 10:30—Masterworks, KNX.
- 11:00—Philharmonia, KECA.

## Public Affairs—News

- 7:30—Bob Garred, KNX.
- 7:45—Nelson Pringle, KNX.
- 7:45—Sam Hayes, KFI.
- 9:00—John B. Hughes, KHJ-KGB-KVOE.
- 12:00—B-oidway News, KHJ.
- 1:45—Boake Carter, KHJ-KGB-KFXM-KVOE.
- 3:45—Affairs of State, KHJ.
- 4:00—Fulton Lewis, KHJ-KGB-KVOE-KFXM.
- 4:45—H. V. Kattenborn, KFI.
- 5:00—Broadway News, KHJ.
- 5:55—Elmer Davis, KNX.
- 6:00—Gabriel Heatter, KHJ.
- 7:00—Raymond Gram Swing, KHJ-KGB-KFXM-KVOE.
- 7:15—Bill Henry, KNX.
- 7:30—Johannes Steel, KHJ.
- 7:45—Robert Arden, KFVB.
- 8:00—March of Time, KECA-KFSO.
- 8:45—Roberts & Henry, KMPC.
- 9:30—Fulton Lewis, KHJ-KGB-KVOE-KFXM.
- 9:45—Rodriguez & Sutherland, KECA.
- 10:00—Town Meeting, KECA-KFSO.
- 10:00—Richfield News, KFI.
- 10:30—Inside the News (Thrifty Drug), KFI.

## Sports—Comment

- 8:30—Sports Page, KMPC.
- 7:45—Inside of Sports, KHJ-KGB-KVOE.
- 10:00—Wrestling Match, KMPC.
- 10:15—Bowling Notes, KFVB.

# THURSDAY Programs

DECEMBER 25, 1941

## 8 to 9 A. M.

- KFI—8, Johnny Murray; 8:15, Minstrel Program; 8:30, News; 8:45, David Harum.
- KNX—8, Rita Murray; 8:15, Your Neighbor; 8:30, Hymns of All Churches; 8:45, Stories America Loves.
- KHJ—8, Breakfast Club; 8:30, News; 8:45, As Twig Is Bent.
- KECA—8, Musical Clock; 8:15, Breakfast Club; 8:30, News; 8:45, Robert Lee Johnson.
- KFWB—8, Melodies; 8:15, Don Rose; 8:30, Pop. Orch.
- KMPC—8, Andy & Virginia; 8:15, Markets and Sports; 8:30, Unity Daily Word.
- KMTR—8, Spanish; 8:45, Religious.
- KFAC—8, Country Church; 8:30, Music.
- KGFJ—8, News; 8:15, Breakfast Serenade; 8:45, Dr. Wiseman.
- KRKO—8, Music; 8:30, News, Music.
- KFOX—8, News; 8:15, Records; 8:45, Classified.
- KGER—8, News, Soul Patrol; 8:15, Mizpah; 8:45, Rev. Bennington.
- KFXM—8, Breakfast Club; 8:15, Sunshine Service; 8:45, As Twig Is Bent.
- KFSO—8, Breakfast Club; 8:15, Good Cheer; 8:30, News; 8:45, National Farm and Home Hour.
- KGB—8, Breakfast Club; 8:30, News; 8:45, As Twig Is Bent.
- KFVD—8, Covered Wagon Jubilee.
- KVOE—8, Breakfast Club; 8:30, News; 8:45, As Twig Is Bent.

## 9 to 10 A. M.

- KFI—9, What's Doing; 9:15, Miranda's Garden Patch; 9:30, News; 9:45, Road of Life.
- KNX—9, Kate Smith; 9:15, Big Sister; 9:30, Romance of Helen Trent; 9:45, Our Gal Sunday.
- KHJ—9, John B. Hughes; 9:15, Norma Young; 9:45, Navy Band.
- KECA—9, Andriani Continentals; 9:15, Betty Randall; 9:30, Here's to the Ladies (Certified Sure-Fresh); 9:45, Musical Mysteries.
- KFWB—9, Pop. Orch.; 9:30, News; 9:45, Pop. Orch.
- KMPC—9, News; 9:15, Hollywood Way to Glamour; 9:30, Family Bible; 9:45, News.

**MON. thru FRI.**  
**Here's to the Ladies!**  
 FUN-MUSIC  
 BEST BUYS  
**9:30 AM KECA**  
 Certified SURE-FRESH  
 Fresh & Vegetables

- KMTR—9, Rev. Thomas; 9:15, Health; 9:30, W. B. Record; 9:45, Volney James.
- KFAC—9, Unity Viewpoint; 9:15, Voice of Health; 9:30, Music; 9:45, Tall Philosopher.
- KGFJ—9, News, Stocks; 9:15, Music; 9:30, Walts Time.
- KRKO—9, Sagebrush Serenade; 9:30, Music; 9:45, News.
- KFOX—9, Firebrands for Jesus; 9:45, Mid-Morning Melodies.
- KGER—9, News; 9:05, Rev. W. C. Parham; 9:15, March Ahead of Time; 9:30, Revival; 9:45, Full Gospel.
- KFSO—9, News; 9:15, Pop. Orch.; 9:30, Woman's Program.
- KFI—9:30, Sahransky, Organ; 9:45, Helen Hiatt.
- KGB—9, John B. Hughes; 9:15, Ben Sweetland; 9:30, Dr. Johnson; 9:45, U. S. Navy Band.
- KFVD—9, Waltz; 9:15, News; 9:30, Dr. Richardson; 9:45, Parade.
- KVOE—9, John B. Hughes; 9:15, Airline; 9:30, Monitor News; 9:45, U. S. Navy Band.

## 10 to 11 A. M.

- KFI—10, Agnes White; 10:15, Bess Johnson; 10:30, Bachelor's Children; 10:45, Dr. Kate.
- KNX—10, Life Can Be Beautiful; 10:15, Woman in White; 10:30, Right to Happiness; 10:45, Mary Lee Taylor.
- KHJ—10, News; 10:15, Helen Holden; 10:30, Front Page Farrell; 10:45, I'll Find My Way.
- KECA—10, Records; 10:15, Breakfast at Sardi's; 10:45, War News.
- KFWB—10, Music; 10:15, Pop. Orch.; 10:45, News.

- KMPC—10, Andy & Virginia; 10:30, Song Shop; 10:45, News.
- KMTR—10, Our Saviour's Lutheran Church; 10:15, Clifford Clinton; 10:30, Floyd Johnson; 10:45, Voice of Health.
- KFAC—10, Serenade; 10:30, News; 10:45, Congregational Church.
- KGFJ—10, News; 10:15, Voice of Health; 10:30, Music.
- KRKO—10, Paddock Flashes; 10:15, Talk; 10:30, Voice of Government; 10:45, News; 10:50, Music.
- KFOX—10, News; 10:15, Religious; 10:30, 2nd Cup of Coffee; 10:45, Concert Miniature.
- KGER—10, News; 10:05, Full Gospel; 10:15, Kingdom Within; 10:30, Sunshine Pastor.
- KFXM—10, News; 10:15, Organ; 10:30, Front Page Farrell; 10:45, I'll Find My Way.
- KFND—10, Vance & Lila; 10:15, Breakfast at Sardi's; 10:45, War News.
- KGFJ—10, News; 10:15, Diets for Defense; 10:30, Front Page Farrell; 10:45, I'll Find My Way.
- KFVD—10, Morning Serenade; 10:30, Unlone Rescue Mission.
- KVOE—10, News; 10:15, Helen Holden; 10:30, Front Page Farrell; 10:45, I'll Find My Way.

## 11 A. M. to 12 Noon

**HEAR CHEF MILANI**  
 "Dinner for 4,  
 a Dollar No More"  
**KMPC—11:00 A. M.**

- KFI—11, Light of the World; 11:15, Mystery Man; 11:30, Valiant Lady; 11:45, Arnold Grimm's Daughter.
- KNX—11, Bright Horizon; 11:15, Aunt Jenny's Stories; 11:30, Fletcher Wiley; 11:45, Kate Hopkins.
- KHJ—11, Mutual Dons; 11:15, Colonial Network Orch.; 11:30, The Intimate Stranger.
- KECA—11, Records; 11:15, Hotel Taft Orch.; 11:30, Into the Light; 11:45, In Care of Aggie Horn.
- KFWB—11, Al Jarvis.
- KMPC—11, Chef Milani; 11:30, Council of Beauty; 11:45, Farm Journal.
- KMTR—11, Dr. Talbot; 11:30, Christian Science Monitor Views the News; 11:45, Dr. J. A. Lovell.
- KFAC—11, Music; 11:30, Polly Patterson; 11:45, Music.
- KGFJ—11, News; 11:15, Music; 11:30, Rhythm Roundup.
- KRKO—11, Matamoros, Pianist; 11:15, Music; 11:30, News; 11:45, Music.
- KFOX—11, Huntington Park; 11:05, Music; 11:15, Lost Pets; 11:30, News; 11:35, Music.
- KGER—11, News; 11:15, Purple Music; 11:45, Music.
- KFXM—11, Cedric Foster; 11:15, Colonial Network Orch.; 11:30, Meet the Band; 11:45, America Talking.
- KFND—11, U.S.O. News; 11:05, On With Dance; 11:15, V. Lopes Orch.; 11:30, Into the Light; 11:45, News.
- KGFJ—11, Cedric Foster; 11:15, Colonial Network Orch.; 11:30, The Intimate Stranger.
- KFVB—11, News; 11:15, Musical Album; 11:30, Pianos; 11:45, Violet Schram.
- KVOE—11, Cedric Foster; 11:15, Colonial Network Orch.; 11:30, The Intimate Stranger.

## 12 Noon to 1 P. M.

- KFI—12, Farm Reporter; 12:15, Ma Perkins; 12:30, Guiding Light; 12:45, Vic and Sade.
- KNX—12, Man I Married; 12:15, Manning; News; 12:30, News, Garred; 12:35, Music; 12:45, Woman of Courage.
- KHJ—12, Broadway News; 12:15, Homemaker's Club; 12:45, Camp Grant in Review.
- KECA—12, Orphans of Divorce; 12:15, Honeymoon Hill; 12:30, John's Other Wife; 12:45, Just Plain Bill.
- KFWB—12, Al Jarvis; 12:30, News; 12:45, Jubilee.
- KMPC—12, High Noon; 12:15, News; 12:30, Peter Potter.
- KMTR—12, Music; 12:15, Special Events; 12:30, Music; 12:45, Old Prospector.
- KFAC—12, News; 12:15, Backseat Driver; 12:30, Luncheon Concert.

- KGFJ—12, News; 12:15, Pan-American Review; 12:30, City Dwellers; 12:45, Let's Listen.
- KRKO—12, Music; 12:30, Jimmie's Saddle Pals.
- KFOX—12, Tin Pan Alley; 12:15, News; 12:30, Garden School.
- KGER—12, News; 12:05, Desert Man; 12:15, Dept. of Agriculture; 12:30, Music.
- KFXM—12, Singin' Sam; 12:15, News; 12:30, Camp Grant.
- KFSO—12, Orphans of Divorce; 12:15, Amanda of Honeymoon Hill; 12:30, John's Other Wife; 12:45, Just Plain Bill.
- KGB—12, News; 12:30, Camp Grant.
- KFVD—12, Editor of Air; 12:30, Luncheon Music; 12:45, Violet Schram.
- KVOE—12, News; 12:15, Civic; 12:30, Camp Grant.

## 1 to 2 P. M.

- KFI—1, Backstage Wife; 1:15, Stella Dallas; 1:30, Lorenzo Jones; 1:45, Young Wilder Brown.
- KNX—1, Stepmother; 1:15, Myrt and Marge; 1:30, Landt Trio; 1:45, News.
- KHJ—1, Mutual Goes Calling; 1:30, Johnson Family; 1:45, Boake Carter.
- KECA—1, News; 1:15, Dearest Mother; 1:30, Club Matinee; 1:55, Records.
- KFWB—1:30, Pop. Orch.; 1:45, H. Hoelck Orch.
- KMPC—1, Peter Potter; 1:30, Camerica in Cellophane.
- KMTR—1, News Reel; 1:15, Special Events; 1:30, Pension; 1:45, Music.
- KFAC—1, Science of Mind; 1:15, Music.
- KGFJ—1, News; 1:15, Strings Present; 1:30, Matinee Melodies.
- KRKO—1, Music; 1:15, Pat O'Shea & Santalucia; 1:30, Singing Waiters; 1:45, News, Music.
- KFOX—1, Lucina; 1:15, Classified; 1:30, Christian Science Monitor Views the News; 1:45, Blues.
- KGER—1, News; 1:05, Officials; 1:20, Music; 1:30, Spanish Trio.
- KFXM—1, Christmas Tree; 1:30, Johnson Family; 1:45, Boake Carter.
- KFND—1, Club Matinee; 1:15, Ann Gibson; 1:30, Number Melodies; 1:45, On With Dance; 1:55, News.
- KGB—1, Mutual Goes Calling; 1:30, Johnson Family; 1:45, Boake Carter.
- KFVD—1, News; 1:15, Moods in Music; 1:45, Vocal Varieties.
- KVOE—1, Mutual Goes Calling; 1:30, Johnson Family; 1:45, Boake Carter.

## 2 to 3 P. M.

- KFI—2, When a Girl Marries; 2:15, Fortia Faces Life; 2:30, We the Abbotts; 2:45, Mary Martin.
- KNX—2, Wheatena Playhouse; 2:15, Road of Life; 2:30, O'Neills; 2:45, Scattergood Baines.
- KHJ—2, Music Depreciation; 2:15, Eddie Albright; 2:30, News; 2:45, Let's Play Bridge.
- KECA—2, Classic Hour.
- KFWB—2, South Sea Magic; 2:30, News, Music.
- KMPC—2, U. S. C. Forum; 2:15, Fiesta; 2:30, R. Corey Orch.; 2:45, News.
- KMTR—2, Woman's World.
- KFAC—2, Music; 2:15, County Federation; 2:30, Music.
- KGFJ—2, News; 2:15, Civic; 2:30, Farm Credit Adm.; 2:45, Music.
- KRKO—2, Race Resume; 2:05, Music; 2:30, News; 2:45, Music.
- KFOX—2, News; 2:15, Civic; 2:30, Lost Pets; 2:45, Just Relax.
- KGER—2, News; 2:05, Music; 2:15, Gospel Echoes; 2:30, L. B. Band.
- KFXM—2, Music Depreciation; 2:15, Pop. Orch.; 2:30, News; 2:45, Civic Spotlight.
- KFSO—2, Chansonette; 2:15, News; 2:25, Women in Defense; 2:30, Balboa Park Organ.
- KGB—2, Music Depreciation; 2:15, KGB Presents; 2:30, News; 2:45, Let's Play Bridge.
- KFVD—2, Music Box; 2:15, Organ; 2:30, Romantic Rhythm.
- KVOE—2, Music Depreciation; 2:15, Civic; 2:30, News; 2:45, Let's Play Bridge.

## 3 to 4 P. M.

- KFI—3, Pepper Young's Family; 3:15, Lone Journey; 3:30, Against the Storm; 3:45, One Word Jackpot; 3:50, News.



**KNX-3**, Joyce Jordan; 3:15, Background for Living; 3:30, Musical Tapestry; 3:45, Nancy Dixon.  
**KHJ-3**, A. Rey Orch.; 3:15, Imagination; 3:30, Music; 3:45, Affairs of State.  
**KECA-3**, Between the Bookends; 3:15, What's Doing; 3:30, Unclastic Hour.  
**KFWB-3**, News, Music; 3:15, Pop. Orch.; 3:45, Don Rose.  
**KMPC-3**, Johnny Olson.  
**KMTR-3**:15, Eugenia Clair Flatto; 3:30, Piano; 3:45, Paul Martin.  
**KFAC-3**, Music; 3:15, Symphony.  
**KGFJ-3**, News, Stocks; 3:15, Organ; 3:30, Concert Melodies.  
**KRKD-3**, Music; 3:30, News, Music.  
**KFOJ-3**, Musical Roundup; 3:30, Anita Boyer; 3:45, Recital Time.  
**KGER-3**, News; 3:05, Music; 3:30, Long Beach Band.  
**KFXM-3**, Dr. Floyd Johnson; 3:15, Imagination; 3:30, Trading Post; 3:45, Good Afternoon, Soldier.  
**KFSD-3**, Between Bookends; 3:15, Public Service; 3:30, News; 3:45, Symphonies of the Sage.  
**KGB-3**, Ben Sweetland; 3:15, Uncle Jimmy; 3:30, Off the Record; 3:45, Monitor News; 3:55, Miracles of Faith.  
**KFVD-3**, News; 3:15, Favorites; 3:30, Novelty News; 3:45, Band.  
**KVOE-3**, A. Rey Orch.; 3:15, Imagination; 3:30, Bargain Counter.

**4 to 5 P. M.**

**KFI-4**, Art Baker's Notebook; 4:30, The Eaton Boys; 4:45, H. V. Kaltenborn.  
**KNX-4**, Second Mrs. Burton; 4:15, Young Dr. Malone; 4:30, News; 4:35, Galen Drake.  
**KHJ-4**, Fulton Lewis; 4:15, Here's Morgan; 4:25, Around the Ring; 4:30, Casey Jones, Jr.; 4:45, Orphan Annie.  
**KECA-4**, News; 4:15, Mr. Keen; 4:30, Cinnamon Bear; 4:45, Superman.  
**KFWB-4**, Don Milligan; 4:30, Music & News; 4:45, Stuart Hamblen.  
**KMPC-4**, Sweet and Low; 4:15, Moments Musicale; 4:30, News; 4:45, Songs by Darrell.  
**KMTR-4**, Lyman Smith; 4:15, Clifford Clinton; 4:30, Music; 4:45, Santaella Ensemble.  
**KFAC-4**:15, Music; 4:45, Christian Science.  
**KGFJ-4**, News; 4:15, Tea Time; 4:30, Memory Time.  
**KRKD-4**, Music; 4:15, Movieband Quiz; 4:30, Music; 4:45, News.  
**KFOJ-4**, News; 4:15, Jamboree; 4:45, Music.  
**KGER-4**, News; 4:15, Geo. Strange; 4:30, Prophecy Speaks.  
**KFXM-4**, Fulton Lewis; 4:15, Here's Morgan; 4:30, Pop. Orch.; 4:45, Orphan Annie.  
**KFSD-4**, Chef Milan; 4:15, Mr. Keen; 4:30, On With Dance; 4:45, The Brians.  
**KGB-4**, Fulton Lewis; 4:15, Here's Morgan; 4:25, Around the Ring; 4:30, Casey Jones; 4:45, Orphan Annie.  
**KFVD-4**, 90-90 Club; 4:15, Tea Time; 4:30, News.  
**KVOE-4**, Fulton Lewis; 4:15, Here's Morgan; 4:25, Around the Ring; 4:30, 1941 Christmas Tree; 4:45, Orphan Annie.

**5 to 6 P. M.**

**KFI-5**, Don Winslow; 5:15, News Crier; 5:30, Jack Owens and Bob Mitchell; 5:45, Capt. Quiz.  
**KNX-5**, Galen Drake; 5:15, Lone Journey; 5:30, Tonight's Best Buys; 5:45, Garred, News; 5:55, Davis, News.  
**KHJ-5**, Broadway News; 5:15, Shafter Parker's Circus; 5:30, Capt. Midnight; 5:45, Jack Armstrong.  
**KECA-5**, Sunshine Melodies; 5:15, News; 5:30, News of World; 5:45, Tom Mix.  
**KFWB-5**, Stuart Hamblen.  
**KMPC-5**, Five O'Clock Whistle; 5:15, News; 5:30, Uncle Harry.  
**KMTR-5**, Dr. Davies; 5:15, Spec. Events; 5:30, Music.  
**KFAC-5**, News; 5:15, Sport Reviews; 5:30, Music.  
**KGFJ-5**, News; 5:15, Music; 5:30, Sport Secrets; 5:45, Phil Stanwick.  
**KRKD-5**, Songs of Saddle; 5:30, Race Results; 5:45, News.  
**KFOJ-5**, God's Sunshine; 5:30, Rainbow Rangers; 5:45, Dick Ross.  
**KFXM-5**, World Through Window; 5:15, Shafter Parker; 5:30, Capt. Midnight; 5:45, Jack Armstrong.  
**KGER-5**, News; 5:05, Latin Hour.  
**KGB-5**, Superman; 5:15, Shafter Parker's Circus; 5:30, Capt. Midnight; 5:45, Jack Armstrong.  
**KFSD-5**, News; 5:15, Flying Patrol; 5:30, News of World; 5:45, Tom Mix.  
**KVOE-5**, Classified; 5:15, Shafter Parker's Circus; 5:30, Capt. Midnight; 5:45, Jack Armstrong.

**6 to 7 P. M.**

**KFI-6**, Kraft's Music Hall.  
**KNX-6**, Major Bowes Amateur Hr.  
**KHJ-6**, Gabriel Heatter; 6:15, News, Arlington; 6:30, America Preferred.  
**KECA-6**, Adventures in Hollywood; 6:15, Sports Roundup; 6:30, Mayor Bowron; 6:45, Intermezzo.  
**KFWB-6**, News; 6:15, Santa Claus; 6:30, Music; 6:45, Defending America.  
**KMPC-6**, News; 6:15, Oregon Land Man; 6:30, Sports Page; 6:45, Table for Two.  
**KFAC-6**, Music for Everyone.  
**KMTR-6**, Irwin Allen; 6:15, News Reel; 6:30, Dick Terry; 6:45, Ed Robbin.  
**KGFJ-6**, News, Italian Melodies; 6:30, The Bronze Hour.  
**KRKD-6**, Concert; 6:45, Fishing Pal.  
**KFOJ-6**, News; 6:10, Sports; 6:15, Library Program; 6:30, Varieties; 6:45, Ben Levy Music.  
**KGER-6**, News; 6:15, Music; 6:30, Manual Arts High; 6:45, Music.  
**KFXM-6**, News; 6:05, Music; 6:15, Cinnamon Bear; 6:30, Pop. Orch.; 6:45, Yuletidings.  
**KFSD-6**, Frontier Fighters; 6:15, Organ Contrasts; 6:30, Intermezzo.  
**KGB-6**, KGB Presents; 6:15, News; 6:30, Sky Over Britain; 6:45, Officer of the Day.  
**KVOE-6**, Orange County News; 6:15, I Am An American; 6:30, America Preferred.

**7 to 8 P. M.**

**KFI-7**, Cugat's Rhumba Revue; 7:30, Frank Fay.  
**KNX-7**, G. Miller Orch.; 7:15, Bill Henry; 7:30, Whodunit?

**KHJ-7**, Raymond Gram Swing; 7:15, Spotlight Bands; 7:30, Johannes Steel; 7:45, Inside of Sports.  
**KECA-7**, Rudy Vallee; 7:30, News Here & Abroad; 7:45, News.  
**KFWB-7**, Pop. Orch.; 7:30, News; 7:45, Robert Arden.  
**KMPC-7**, Strollin' Tom; 7:15, Master's Hour.  
**KMTR-7**, Music; 7:15, Clifford E. Clinton; 7:30, Dr. Michelson.  
**KFAC-7**, Music America Loves; 7:45, News.  
**KGFJ-7**, Spanish Hour.  
**KRKD-7**, News; 7:15, Three-Quarter Time; 7:30, Do You Know?  
**KFOJ-7**, Daily Bread; 7:15, Varieties; 7:30, Semi-Classical; 7:45, Robert Arden.  
**KGER-7**, News; 7:05, Music; 7:30, World Salon; 7:45, Little Show.  
**KFXM-7**:45, Almee Semple McPherson.  
**KFXM-7**, Raymond Gram Swing; 7:15, Spotlight Bands; 7:30, Lone Ranger.  
**KFSD-7**, Rudy Vallee; 7:30, C. Cavallero Orch.  
**KGB-7**, Raymond Gram Swing; 7:15, Spotlight Bands; 7:30, True to Life; 7:45, Inside of Sports.  
**KVOE-7**, Raymond G. Swing; 7:15, Spotlight Bands; 7:30, True to Life; 7:45, Inside of Sports.

**8 to 9 P. M.**

**KFI-8**, Frost Warnings; 8:05, Fred Waring; 8:15, Linn and Abner; 8:30, Fanny Brice and Frank Morgan.  
**KNX-8**, Amos 'n' Andy; 8:15, Lanny Ross, Songs; 8:30, Maudie's Diary.  
**KHJ-8**, Standard Symphony.  
**KECA-8**, March of Time; 8:30, Captain Quiz; 8:45, Speaking of Glamour.  
**KFWB-8**, Don Rose; 8:15, Janiboree.  
**KMPC-8**, News; 8:15, Midnight Mission; 8:30, Salon Moderne; 8:45, Roberts and Henry.  
**KMTR-8**, Property Owners; 8:15, Singing Waiters; 8:30, Technocracy; 8:45, Spec. Events.  
**KFAC-8**, Evening Concert.  
**KGFJ-8**, News; 8:15, Music.  
**KFOJ-8**, Organ; 8:30, Judge Gardner.  
**KGER-8**, News; 8:05, Spanish Hour.  
**KFXM-8**, Standard Symphony Hour.  
**KGB-8**, Standard Symphony.  
**KFSD-8**, March of Time; 8:30, Songs of the Crele X.  
**KVOE-8**, Standard Symphony.

**9 to 10 P. M.**

**KFI-9**, Aidrich Family; 9:30, Cabages & Kings; 9:45, Music in the Moonlight.  
**KNX-9**, Duffy's Tavern; 9:25, Dave Lane; 9:30, Death Valley Days.  
**KHJ-9**, News; 9:15, Story Teller; 9:30, Fulton Lewis; 9:45, R. Noble Orch.  
**KECA-9**, Easy Aces; 9:15, Camo Roberts Show; 9:30, News; 9:45, Rodriguez & Sutherland.  
**KFWB-9**:15, Pop. Orch.; 9:30, News; 9:45, Jamboree Quiz.  
**KMPC-9**, Peter Potter.  
**KMTR-9**, Horsemen's Forum; 9:15, Spec. Events; 9:45, B. Brooks Orch.  
**KFAC-9**, Evening Concert.  
**KGFJ-9**, News; 9:15, Synopated Symphony; 9:30, Sports Editor; 9:45, Synopated Symphony.  
**KFOJ-9**, Church of Christ; 9:15, News; 9:30, Rhythm Time.

**KGER-9**, News; 9:05, Night In Mexico; 9:30, Music.  
**KFSG-9**:30, Slater Sylvia.  
**KFXM-9**, News; 9:15, B. Barrow Orch.; 9:30, Fulton Lewis; 9:45, Inside of Sports.  
**KFSD-9**, Easy Aces; 9:15, Camp Roberts Show; 9:30, News; 9:45, R. Himber Orch.; 9:55, News.  
**KGB-9**, News; 9:15, In the Gloaming; 9:30, Fulton Lewis; 9:45, Town Crier.  
**KVOE-9**, News; 9:15, B. Barrow Orch.; 9:30, Fulton Lewis; 9:45, K. Noble Orch.

**10 to 11 P. M.**

**KFI-10**, Richfield News; 10:15, Irene Rich; 10:30, Inside the News (Thrifty Drug); 10:45, Etchings in Brass.  
**KNX-10**, Garred, News; 10:15, World Today; 10:30, Masterworks.  
**KHJ-10**, Continuous Newscast.  
**KECA-10**, Town Meeting of Air.  
**KFWB-10**, Let's Dance; 10:15, Bowling Notes; 10:30, Dance Tonight.  
**KMPC-10**, Music City; 10:15, News; 10:30, C. Kennedy Trio; 10:45, Dancing Party.  
**KMTR-10**, Viennese Ens.; 10:15, B. Averill Orch.; 10:30, Rhumba Orch.  
**KFAC-10**, Lucky Lager Dance Time.  
**KGFJ-10**, News; 10:15, Drama; 10:30, Words and Music; 10:45, Music.  
**KFOJ-10**, Ross Ballroom; 10:15, Lucca Floor; 10:30, Majestic Ballroom; 10:45, Pop. Orch.  
**KGER-10**, News; 10:10, County Seat; 10:30, Concert Miniature.  
**KFXM-10**, Voices of the Night; 10:30, Sportslight; 10:45, A. Kavelin Orch.  
**KFSG-10**, Esther Fricke Stuart; 10:30, Mr. and Mrs. John Webb.  
**KFSD-10**, Town Meeting of Air.  
**KGB-10**, Johannes Steel; 10:15, R. Crosby Orch.; 10:30, A. Kavelin Orch.  
**KFVD-10**, Hank the Night Watchman.  
**KVOE-10**, Dance Music; 10:15, B. Crosby Orch.; 10:30, A. Kavelin Orch.

**11 to 12 Midnight**

**KFI-11**, News; 11:15, J. Walsh Orch.; 11:30, S. Kenton Orch.; 11:55, News.  
**KNX-11**, News, Manning; 11:15, H. Owens Orch.; 11:30, Bob Bradley and Irwin Yeol; 11:55, News.  
**KHJ-11**, Lamplighter; 11:15, H. Heidt Orch.; 11:30, B. Crosby Orch.; 11:45, Here's Morgan.  
**KECA-11**, Philharmonia.  
**KFOJ-11**, News; You Want.  
**KMPC-11**, T. Romano Orch.; 11:15, Fun House.  
**KMTR-11**, H. Henry Orch.; 11:15, Clifford E. Clinton.  
**KFAC-11**, Lucky Lager Dance Time.  
**KGFJ-11**, News; 11:15, Organ; 11:30, Buccaneer's Barbaree.  
**KFOJ-11**, Music.  
**KFXM-11**, Teller of Curious Tales; 11:15, H. Heidt Orch.; 11:30, B. Crosby Orch.  
**KFSG-11**, Freddie Carter's Violin.  
**KFSD-11**, This Moving World; 11:15, C. Ravazza Orch.; 11:30, S. Kenton Orch.; 11:55, News.  
**KGB-11**, H. Heidt Orch.; 11:30, B. Crosby Orch.  
**KFVD-11**, Night Watchman.  
**KVOE-11**, H. Heidt Orch.; 11:30, B. Crosby Orch.

**Radio Facts Quiz**

(Questions on Page 7)

1. Jimmy Fidler, RL, Nov. 16, p. 3.
2. Abbott and Costello, RL, Nov. 16, p. 8.
3. Richfield Reporter, RL, Nov. 16, p. 10.
4. Bill Stern, RL, Nov. 16, p. 5.
5. Jean Hersholt, who radios "Dr. Christian," RL, Nov. 28, p. 11.
6. Stu Wilson, RL, Nov. 28, p. 8.
7. Mickey Rooney and Judy Garland, RL, Nov. 28, p. 3.
8. "Write stations not only dialkes, but likes too!" RL, Nov. 28, p. 4.
9. John Nelson, "Tonight's Best Buys," RL, Nov. 28, p. 10.
10. By actor Gilbert Mack, RL, Nov. 28, p. 10.



CHEF MILANI SAYS—

"BE PRACTICAL THIS CHRISTMAS"

Serve and Send

WILSON'S

*Tender Made Ham*

"THE HAM YOU CUT WITH A FORK"

Ask Your Meat Dealer NOW About WILSON'S SPECIAL CHRISTMAS GIFT PACKAGE. IT'S READY FOR MAILING ANYWHERE!

KMTR	KFI	KECA	KHJ	KFVD	KFSG	KGJ	KFXM	KFAC	KGER
KFSD	KMPC	KIEV	KFWB	KXN	KRKO	KPPC	KFOX	KGB	KVOE
570	640	790	930	1020	1150	1240	1280	1360	1490
600	710	870	980	1070		1230			

## FRIDAY Program Highlights

Morning Programs Appear in Lightface Type; Afternoon and Evening Programs in Boldface.

### Variety

8:00—Johnny Murray, KFI.  
8:15—Art Baker, KFI.  
9:00—Kate Smith, KNX.  
9:30—Here's to the Ladies (Certified Sure-Fresh), KECA.  
10:15—Tom Breneman, KECA.  
11:00—Chef Milani, KMPC.  
11:30—Market Place, KHJ.  
1:30—Club Matinee, KECA.  
3:00—Between the Bookends, KECA-KFSD.  
4:00—Art Baker's Notebook, KFI.  
5:30—Calling All Camps, KFI.  
6:15—Radio Magic, KFSD.  
7:00—Shirley Temple Time, KNX.  
7:30—Al Pearce, KNX.  
8:00—Amos 'n' Andy, KNX.  
8:15—Lun and Abner, KFI.  
9:00—Three Ring Time, KECA-KFSD.  
9:00—Kate Smith, KNX.

### Drama

6:30—First Nighter, KNX.  
6:30—Michael and Kitty, KECA.  
7:00—Wings of Destiny, KFI.  
7:30—Grand Central Station, KFI.  
8:30—Phillip Morris Playhouse, KNX.  
8:30—Gang Busters, KECA-KFSD.  
9:30—When Presses Roar, KFI.

### Quiz Programs

3:30—Boulevard Quiz, KHJ.  
8:00—Quiz of Two Cities, KHJ.  
8:30—Don't Be Personal, KFI.  
9:00—Quiz Court, KFI.

### Outstanding Music

11:00—Music Appreciation Hour, KECA-KFSD.  
11:30—Philadelphia Orch., KVOP. (KGB, 12:15 p.m.; KHJ, KFXM, 12:45 p.m.)  
12:30—Luncheon Concert, KFAC.  
2:00—Classic Hour, KECA.  
3:00—Haven of Rest, KHJ-KFXM-KVOE.

3:30—Frank Parker, KNX.  
6:00—Waltz Time, KFI.  
6:30—Russell Bennett's Notebook, KHJ-KGB.  
6:55—Ginny Simms, KNX.  
7:00—Rochester Civic Orch., KECA-KFSD.  
8:00—Evening Concert, KFAC.  
8:05—Pleasure Time, KFI.  
8:15—Lun and Abner, KFI.  
8:15—Lanny Ross, KNX.  
10:00—Lucky Lager Dance Time, KFAC.  
10:30—Masterworks, KNX.  
11:00—Philharmonia, KECA.

### Public Affairs—News

7:30—Bob Garrod, KNX.  
7:45—Nelson Pringle, KNX.  
7:45—Sam Hayes, KFI.  
9:00—John B. Hughes, KHJ-KGB-KVOE.  
12:00—Broadway News, KHJ.  
1:45—Boake Carter, KHJ-KGB-KFXM-KVOE.  
4:00—Fulton Lewis, KHJ-KGB-KVOE.  
4:45—Frank Bingman, KFI.  
5:00—Broadway News, KHJ.  
5:30—Bill Henry, KNX.  
5:55—Elmer Davis, KNX.  
6:00—What's On Your Mind?, KNX.  
6:00—Gabriel Heatter, KHJ-KGB.  
7:45—Robert Arden, KFWB.  
9:15—Cal Tinney, KHJ-KFXM-KGB.  
9:30—Fulton Lewis, KHJ-KGB-KFXM.  
9:45—Rodriguez & Sutherland, KECA.  
10:00—Bob Garrod, KNX.  
10:00—Richfield News, KFI.  
10:30—Inside the News (Thrifty Drug), KFI.

### Sports—Comment

6:15—Sports Roundup, KECA.  
6:30—Sports Page, KMPC.  
10:00—Legion Stadium Fight, KECA-KFSI.  
10:15—Bowling Notes, KFWB.

### 10 to 11 A. M.

KFI—10, Tillamook Kitchen; 10:15, Bess Johnson; 10:30, Bachelor's Children; 10:55, Dr. Kate.  
KXN—10, Life Can Be Beautiful; 10:15, Woman in White; 10:30, Right to Happiness; 10:45, Dave Lane, Songs.  
KHJ—10, News; 10:15, Helen Holden; 10:30, Front Page Farrell; 10:45, I'll Find My Way.  
KECA—10, Family Doctor; 10:15, Breakfast at Sardi's; 10:45, War News.  
KFWB—10, School News; 10:15, Music; 10:45, Music and Views.  
KMPC—10, Andy & Virginia; 10:30, Song Shop; 10:45, News.  
KGFJ—10, News; 10:15, Music.  
KMTR—10, Our Saviour's Lutheran Church; 10:15, Clifford Clinton; 10:30, Floyd R. Johnson; 10:45, Voice of Health.  
KFAC—10, Modern Immortals; 10:30, News; 10:45, Congregational Church.  
KRKO—10, Paddock Flashes; 10:15, Talk; 10:30, Voice of Government; 10:45, News; 10:30, Music.  
KFOX—10, News; 10:15, Varieties; 10:30, Second Cup of Coffee; 10:45, Vera Morris.  
KGER—10, News; 10:05, Full Gospel; 10:15, Kingdom Within; 10:30, Bright Corner; 10:45, Sunshine Pastor.  
KFXM—10, News; 10:15, Organ; 10:30, Front Page Farrell; 10:45, I'll Find My Way.  
KFSD—10, Vance & Lila; 10:15, Breakfast at Sardi's; 10:45, War News.  
KGB—10, News; 10:15, Mully Morse; 10:30, Front Page Farrell; 10:45, I'll Find My Way.  
KFVD—10, Midmorning Serenade; 10:30, Union Rescue Mission.  
KVOP—10, News; 10:15, Helen Holden; 10:30, Front Page Farrell; 10:45, I'll Find My Way.

### 11 A. M. to 12 Noon

**HEAR CHEF MILANI**  
"Dinner for 4,  
a Dollar No More"  
KMPC—11:00 A. M.

KFI—11, Light of the World; 11:15, Mystery Man; 11:30, Valiant Lady; 11:45, Arnold Grimm's Daughter.  
KXN—11, Bright Horizon; 11:45, Aunt Jenny's Stories; 11:30, Fletcher Wiley; 11:45, Kate Hopkins.  
KHJ—11, Victor Lindlahr; 11:30, Market Place; 11:45, Carnation Bouquet.  
KECA—11, Music Appreciation Hour; 11:30, Washington Calling.  
KFWB—11, Al Jarvis.  
KMPC—11, Chef Milani; 11:30, Council of Beauty; 11:45, Farm Journal.  
KMTR—11, Dr. Talbot; 11:30, Christian Science Monitor Views the News; 11:45, Dr. J. A. Lovell.  
KFAC—11, Les Adams; 11:30, Polly Patterson; 11:45, Music.  
KGFJ—11, News, Stocks; 11:15, Music; 11:30, Rhythm Revue; 11:45, Rhythm Roundup.  
KRKO—11, Matamoros, Pianist; 11:15, Music; 11:30, News; 11:45, Music.  
KFOX—11, Huntington Park News; 11:05, Tempus of Today; 11:15, Lost Pets; 11:30, News; 11:45, Dapper Dan.  
KGER—11, News; 11:15, Purple Mules; 11:45, Music.  
KFXM—11, Pop. Orch.; 11:15, Strings; 11:30, Meet the Band; 11:45, America Talking.  
KFSD—11, Music Appreciation Hour.  
KGB—11, Cedric Foster; 11:15, KGB Presents; 11:30, Cavalcade of Christmas.  
KFVD—11, News; 11:15, Music; 11:30, Piano; 11:45, Violet Schram.  
KVOP—11, Monitor News; 11:15, News; 11:30, Philadelphia Orch.

### 12 Noon to 1 P. M.

KFI—12, Farm Reporter; 12:15, Ma Perkins; 12:30, Guiding Light; 12:45, Vic and Sade.  
KXN—12, Man I Married; 12:15, Manning, News; 12:30, News, Garrod; 12:35, Music; 12:45, Woman of Courage.

KHJ—12, Broadway News; 12:15, Homemaker's Club; 12:45, Philadelphia Orch.  
KFAC—12, Orphans of Divorce; 12:15, Honeymoon Hill; 12:30, John's Other Wife; 12:45, Just Plain Bill.  
KFWB—12, Al Jarvis; 12:30, News; 12:45, Jubilee.  
KMPC—12, High Noon; 12:15, News; 12:30, Peter Potter.  
KMTR—12, Music; 12:15, Special Events; 12:30, Music; 12:45, Old Prospector.  
KFAC—12, News; 12:15, Backseat Driver; 12:30, Luncheon Concert.  
KGFJ—12, News, Stocks; 12:15, Pan-American Review; 12:30, City Dwellers; 12:45, Let's Listen.  
KRKO—12, Music; 12:30, Jimmie's Saddle Pats.  
KFOX—12, Dance Time; 12:15, News; 12:30, Kitchen Garden; 12:45, Science of Mind.  
KGFJ—12, News; 12:05, Desert Man; 12:15, Jr. Chamber of Commerce; 12:30, Music.  
KFXM—12, Singin' Sam; 12:15, News; 12:30, Pop. Orch.; 12:45, Philadelphia Orch.  
KFSD—12, Orphans of Divorce; 12:15, Honeymoon Hill; 12:30, John's Other Wife; 12:45, Just Plain Bill.  
KGB—12, News; 12:15, Philadelphia Orch.  
KFVD—12, Editor of Air; 12:30, Luncheon Music; 12:45, Violet Schram.  
KVOP—12, Philadelphia Orch.

### 1 to 2 P. M.

KFI—1, Backstage Wife; 1:15, Stella Dallas; 1:30, Lorenzo Jones; 1:45, Young Wilder Brown.  
KXN—1, Stepmother; 1:15, Myrt and Marge; 1:30, Landt Trio; 1:45, News.  
KHJ—1, Philadelphia Orch.; 1:15, Three for Tea; 1:30, Johnson Family; 1:45, Boake Carter.  
KECA—1, News; 1:15, Adventures in Mythology; 1:30, Club Matinee; 1:55, Records.  
KFWB—1:30, Pop. Orch.; 1:45, H. Horlick Orch.  
KMPC—1, Peter Potter; 1:30, Camerac on Cellophane.  
KMTR—1, News, Reel; 1:15, Spec. Events; 1:30, Music.  
KFAC—1, Science of Mind; 1:15, Music; 1:30, Les Adams.  
KGFJ—1, News, Stocks; 1:15, Strings; 1:30, Matinee Melodies.  
KRKO—1, Music; 1:15, Salvatore Santaella; 1:30, Singing Walters; 1:45, News, Music.  
KFOX—1, Lucia's; 1:15, Classified; 1:30, Christian Science; 1:45, Blues.  
KGER—1, News; 1:05, Officials on Parade; 1:20, Hits; 1:30, Spanish Trio.  
KFXM—1:15, Reverend Gentry; 1:30, Johnson Family; 1:45, Boake Carter.  
KFSD—1, Sky Room Sketches; 1:15, Ann Gibson; 1:30, News; 1:45, On With Dance; 1:55, News.  
KGB—1:15, Three for Tea; 1:30, Johnson Family; 1:45, Boake Carter.  
KFVD—1, News; 1:15, Moods in Music; 1:45, Vocal Varieties.  
KVOP—1, Philadelphia Orch.; 1:15, Three for Tea; 1:30, Johnson Family; 1:45, Boake Carter.

### 2 to 3 P. M.

KFI—2, When a Girl Marries; 2:15, Partia Faces Life; 2:30, We the Abbotts; 2:45, Mary Marlin.  
KXN—2, Whentena Playhouse; 2:15, Road of Life; 2:30, O'Neills; 2:45, Scattergood Baines.  
KHJ—2, P. T. A.; 2:15, Eddie Alhright; 2:30, News; 2:45, Let's Play Bridge.  
KECA—2, Classic Hour.  
KFWB—2, South Sea Magic; 2:30, News and Music.  
KMPC—2, Tell Me a Story; 2:15, Fiesta; 2:30, R. Corey Orch.; 2:45, News.  
KMTR—2, Woman's World.  
KFAC—2, Music; 2:15, Walter Brown Murray; 2:30, Music; 2:45, J. Newton Yates, Organ.  
KGFJ—2, News, Stocks; 2:15, Civic; 2:30, Dedicated to You; 2:45, News.  
KRKO—2, Race Resume; 2:05, Music; 2:30, News; 2:45, Music.  
KFOX—2, News; 2:15, Civic; 2:30, Lost Pets; 2:45, Just Relax.

## FRIDAY Programs

DECEMBER 26, 1941

### 8 to 9 A. M.

KFI—8, Johnny Murray; 8:15, Art Baker; 8:30, News; 8:45, David Harum.  
KNX—8, Treat Time; 8:15, Your Neighbor; 8:30, Betty Crocker; 8:45, Stories America Loves.  
KHJ—8, Breakfast Club; 8:30, News; 8:45, As The Twig Is Bent.  
KECA—8, Musical Clock; 8:15, Breakfast Club; 8:30, News; 8:45, Robert Lee Johnson.  
KFWB—8, Morning Melodies; 8:15, Don Rose; 8:30, Music.  
KMPC—8, Andy and Virginia; 8:15, Markets and Sports; 8:30, Unity Daily Word.  
KMTR—8, Spanish Program.  
KFAC—8, Country Church; 8:30, Garden School; 8:45, Music.  
KGFJ—8, News; 8:15, Breakfast Serenade; 8:45, Dr. Wiseman.  
KRKO—8, Music; 8:30, News; 8:35, Music.  
KFOX—8, News; 8:15, Records; 8:45, Classified.  
KGER—8, News, Soul Patrol; 8:15, Mizpah; 8:45, Rev. Bennington.  
KFXM—8, Breakfast Club; 8:15, Sunshine Service; 8:45, As The Twig Is Bent.  
KFSD—8, Breakfast Club; 8:15, Good Cheer; 8:30, News; 8:45, National Farm and Home Hour.  
KGB—8, Breakfast Club; 8:30, News; 8:45, As The Twig Is Bent.  
KFVD—8, Covered Wagon Jubilee.  
KVOP—8, Breakfast Club; 8:30, News; 8:45, As The Twig Is Bent.

### 9 to 10 A. M.

KFI—9, Agnes White; 9:15, What's Doing; 9:30, News; 9:45, Road of Life.  
KXN—9, Kate Smith; 9:15, Big Sister; 9:30, Romance of Helen Trent; 9:45, Our Gal Sunday.  
KHJ—9, John B. Hughes; 9:15, Norma Young; 9:45, Words & Music.

**HERES to the LADIES**  
MON. THRU FRI.  
Certified SURE-FRESH  
9:30 on KECA  
Fruit & Vegetables

KECA—9, Breakfast Club; 9:15, Diana Courtney; 9:30, Here's to the Ladies (Certified Sure-Fresh); 9:45, Musical Mysteries.  
KFWB—9, Pop. Orch.; 9:15, Music; 9:30, News; 9:45, Music.  
KMPC—9, News; 9:15, Hollywood Way to Glamour; 9:30, Family Bible; 9:45, News.  
KMTR—9, Music; 9:15, Health; 9:30, W. B. Record; 9:45, Volney James.  
KFAC—9, Unity Viewpoint; 9:15, Voice of Health; 9:30, Music; 9:45, Tall Philosopher.  
KGFJ—9, News, Stocks; 9:15, Don Bailey; 9:30, Waltz Time.  
KRKO—9, Sagebrush Serenade; 9:30, Music; 9:45, News.  
KFOX—9, Firebrands for Jesus; 9:45, Melodies.  
KGER—9, News; 9:05, Rev. W. C. Parham; 9:15, March Ahead of Time; 9:30, Revival; 9:45, Full Gospel.  
KFXM—9, News; 9:15, Pop. Orch.; 9:30, Woman's Program.  
KFSD—9:30, Hal Curtis, Organ; 9:45, Helen Hiatt.  
KGB—9, John B. Hughes; 9:15, Ben Swetland; 9:30, Conservation Reporter; 9:45, Words & Music.  
KFVD—9, Waltz; 9:15, News; 9:30, Dr. Richardson; 9:45, Parade.  
KVOP—9, John B. Hughes; 9:15, What the Bible Teaches; 9:45, Words & Music.

**KGER-2**, News; 2:05, Music; 2:15, Salvation Army; 2:30, L. B. Band.  
**KFXM-2**, P.-T. A.; 2:15, Pop. Orch.; 2:30, News; 2:45, Col. Junius Pierce.  
**KFSD-2**, Happy Rhapsody; 2:15, News; 2:30, Listening Time; 2:45, Wayne Van Dyne.  
**KGB-2**, Investment Problems; 2:15, Forrest Warren; 2:30, News; 2:45, Let's Play Bridge.  
**KFVD-2**, Music Box; 2:15, Organ; 2:30, Romantic Rhythm.  
**KVOE-2**, P.-T. A.; 2:15, Civic; 2:30, News; 2:45, Let's Play Bridge.

**3 to 4 P. M.**

**KFI-3**, Pepper Young's Family; 3:15, Lone Journey; 3:30, Against the Storm; 3:45, One Word Jack-pot; 3:50, News.  
**KNX-3**, Joyce Jordan; 3:15, Edgar Harrison Willemans; 3:30, Frank Parker; 3:45, Nancy Dixon.  
**KHJ-3**, Haven of Rest; 3:30, Blvd. Quiz; 3:45, American Legion Parade; 3:55, Forest Lawn.  
**KECA-3**, Between the Bookends; 3:15, What's Doing; 3:30, Unclasic Hour.  
**KMPC-3**, Johnny Olsoo  
**KFWB-3**, News and Music; 3:30, Music; 3:45, Don Rose.  
**KMTR-3**, Spec. Events; 3:30, Pianos; 3:45, Paul Martin.  
**KFAC-3**, Music; 3:15, Symphony.  
**KGFJ-3**, News; 3:15, Organ; 3:30, Concert Melodies.  
**KRKD-3**, Music; 3:30, News, Music.  
**KFOX-3**, Musical Roundup; 3:30, Anita Boyer; 3:45, Recital.  
**KGER-3**, News; 3:05, Music; 3:20, L. B. Band.  
**KFXM-3**, Haven of Rest; 3:30, Trailing Post; 3:45, Good Afternoon, Soldier.  
**KFSB-3**, Between Bookends; 3:15, This Land We Defend; 3:30, News; 3:45, Symphonies of the Sage.  
**KGB-3**, Ben Sweetland; 3:15, Uncle Jimmy; 3:30, Off the Record; 3:45, Monitor News.  
**KFVD-3**, News; 3:15, Favorites; 3:30, Novelty Notes; 3:45, Rhythm.  
**KVOE-3**, Federal Music; 3:15, Haven of Rest; 3:30, Bargain Counter.

**4 to 5 P. M.**

**KFI-4**, Art Baker's Notebook; 4:30, Bridge Club; 4:45, Frank Blingman.  
**KNX-4**, Second Mrs. Burton; 4:15, Young Dr. Malone; 4:30, News; 4:45, Galen Drake.  
**KHJ-4**, Fulton Lewis; 4:15, Here's Morgan; 4:30, Casey Jones; 4:45, Orphan Annie.  
**KECA-4**, News; 4:15, Biltmore Rendezvous; 4:30, Cinnamon Bear; 4:45, Superman.  
**KFWB-4**, Don Milligan; 4:30, News & Music; 4:45, Stuart Hamblen.  
**KMPC-4**, Sweet and Low; 4:15, Moments Musical; 4:30, News; 4:45, Take It Easy.  
**KMTR-4**, Lyman Smith; 4:15, Clifford Clinton; 4:30, Rainbow's End.  
**KFAC-4**, 4:15, Music.  
**KGFJ-4**, News; 4:15, Tea Time; 4:30, Memory Time.  
**KRKD-4**, Music; 4:15, Movieland Quiz; 4:30, Music; 4:45, News.  
**KFOX-4**, News; 4:15, Jamboree; 4:45, Music.  
**KGER-4**, News; 4:15, Geo. Strange; 4:30, Prophecy Speaks.  
**KFXM-4**, Fulton Lewis; 4:15, Here's Morgan; 4:30, Pop. Orch.; 4:45, Orphan Annie.  
**KFSD-4**, Jean Cavall; 4:15, On With Dance; 4:30, Girl Scouts' Program; 4:45, G. Miller Orch.

**KGB-4**, Fulton Lewis; 4:15, Here's Morgan; 4:30, Casey Jones; 4:45, Orphan Annie.  
**KFVD-4**, Carter Wright; 4:15, Tea Time; 4:30, News.  
**KVOE-4**, Fulton Lewis; 4:15, Here's Morgan; 4:30, Casey Jones; 4:45, Orphan Annie.  
**KVOE-4**, Fulton Lewis; 4:15, Here's Morgan; 4:30, 1941 Christmas Tree; 4:45, Orphan Annie.

**5 to 6 P. M.**

**KFI-5**, Don Winslow; 5:15, News Crier; 5:30, Calling All Camps.  
**KNX-5**, Galen Drake; 5:15, Lone Journey; 5:30, Bill Henry; 5:45, Garred, News; 5:55, Davis, News.  
**KHJ-5**, Broadway News; 5:15, Shafter Parker's Circus; 5:30, Capt. Midnight; 5:45, Jack Armstrong.  
**KECA-5**, Twilight Tales; 5:15, News; 5:30, News of the World; 5:45, Tom Mix.  
**KMPC-5**, Five O'Clock Whistle; 5:15, News; 5:30, Uncle Harry.  
**KFWB-5**, Stuart Hamblen.  
**KFAC-5**, News; 5:15, Sports Review; 5:30, Whoa Bill Club.  
**KMTR-5**, Dr. Davies; 5:15, Swiss Yodelers; 5:30, Music.  
**KGFJ-5**, News; 5:15, Swing Time; 5:30, Sport Secrets; 5:45, Phil Stanwick.  
**KRKD-5**, Songs of Saddle; 5:30, Race Results; 5:45, News.  
**KFOX-5**, God's Sunshine; 5:30, Rainbow Rangers; 5:45, Ross Enterprise.  
**KGER-5**, News; 5:05, Latin Hour.  
**KFXM-5**, World Through a Window; 5:15, Shafter Parker's Circus; 5:30, Capt. Midnight; 5:45, Jack Armstrong.  
**KFSD-5**, News; 5:15, Flying Patrol; 5:30, News of the World; 5:45, Tom Mix.  
**KGB-5**, Best Buys; 5:15, Shafter Parker's Circus; 5:30, Capt. Midnight; 5:45, Jack Armstrong.  
**KVOE-5**, Classified; 5:15, Shafter Parker's Circus; 5:30, Capt. Midnight; 5:45, Jack Armstrong.

**6 to 7 P. M.**

**KFI-6**, Waltz Time; 6:30, Uncle Walter's Doghouse.  
**KNA-6**, What's On Your Mind?; 6:30, First Nighter; 6:55, Ginny Simms, Songs.  
**KHJ-6**, Gabriel Heatter; 6:15, News, Stearns; 6:30, Russell Bennett's Notebook.  
**KECA-6**, Adventures in Hollywood; 6:15, Sports Roundup; 6:30, Michael and Kitty; 6:45, News.  
**KFWB-6**, News; 6:15, Santa Claus; 6:30, Music; 6:45, Defending America.  
**KMTR-6**, Irwin Allen; 6:15, News Reel; 6:30, Pay Day; 6:45, Ed Robbin.  
**KMPC-6**, News; 6:15, Oregon Land Man; 6:30, Sports Page; 6:45, Table for Two.  
**KFAC-6**, Music for Everyone.  
**KGFJ-6**, News, Italian Melodies; 6:30, Fannie Reinhart.  
**KRKD-6**, Concert Music; 6:45, Music.  
**KFOX-6**, News; 6:10, Sports; 6:15, Songs for Supper; 6:30, Tex Owens; 6:45, B. Levy Music.  
**KGER-6**, News; 6:15, Music; 6:30, Jewish Hour.  
**KFXM-6**, News; 6:05, Technicians; 6:15, Cinnamon Bear; 6:30, Pop. Orch.; 6:45, Salon.  
**KFSD-6**, Sports Review; 6:15, Radio Magic; 6:30, Michael and Kitty; 6:55, News.

**KGB-6**, Gabriel Heatter; 6:15, News; 6:30, Russell Bennett's Notebook.  
**KVOE-6**, Orange County News; 6:15, News; 6:30, Santa Ana Jay-see.

**7 to 8 P. M.**

**KFI-7**, Wings of Destiny; 7:30, Grand Central Station.  
**KNX-7**, Shirley Temple Time; 7:30, Al Pearce and Gang.  
**KHJ-7**, Editor Speaks; 7:15, Spotlight Bands; 7:30, Lone Ranger.  
**KECA-7**, Rochester Civic Orch.  
**KFWB-7**, Pop. Orch.; 7:30, News; 7:45, Robert Arden.  
**KMPC-7**, Strollin' Tom; 7:15, Masters Hour.  
**KMTR-7**, Music; 7:15, Clifford E. Clinton; 7:30, Dr. Michelson.  
**KFAC-7**, Music America Loves; 7:45, News.  
**KGFJ-7**, Spanish Hour.  
**KRKD-7**, News; 7:15, Three Quarter Time; 7:30, Do You Know? 7:45, Music.  
**KGER-7**, News; 7:05, Jewish Hour.  
**KFOX-7**, Daily Bread; 7:15, Music; 7:30, Semi-Classical; 7:45, Robert Arden.  
**KFXM-7**, Cedric Foster; 7:15, Spotlight Bands; 7:30, Lone Ranger.  
**KGB-7**, Cedric Foster; 7:15, Spotlight Bands; 7:30, Lone Ranger.  
**KFSD-7**, Rochester Civic Orch.; 7:30, City School Forum.  
**KVOE-7**, Cedric Foster; 7:15, Spotlight Bands; 7:30, Lone Ranger.

**8 to 9 P. M.**

**KFI-8**, Frost Warnings; 8:05, Fred Waring; 8:15, Lum and Abner; 8:30, Don't Be Personal.  
**KNX-8**, Amos 'n' Andy; 8:15, Lanny Ross, Songs; 8:30, Philip Morris Playhouse.  
**KHJ-8**, Quiz of Two Cities; 8:30, BBC News; 8:35, V. Monroe Orch.; 8:45, C. Thornhill Orch.; 8:55, G. E.  
**KEA-8**, Romance and Rhythm; 8:15, Don't You Believe It; 8:30, Gang Busters.  
**KFWB-8**, Millions for Defense.  
**KMPC-8**, News; 8:15, Salon Todere; 8:45, Roberts and Henry.  
**KMTR-8**, Spec. Events; 8:15, Singing Waiters; 8:30, Special Events.  
**KFAC-8**, Evening Concert.  
**KGFJ-8**, News; 8:15, Music.  
**KRKD-8**, Music.  
**KFOX-8**, Salon Jazz; 8:15, Eventide Echoes; 8:30, Judge Gardner.  
**KGER-8**, News, Spanish Hour.  
**KFXM-8**, Spotlight Bands; 8:15, Opportunity Talk; 8:30, Amateur Show.  
**KFSD-8**, Romance & Rhythm; 8:30, Gang Busters.  
**KGB-8**, March of Bahor; 8:30, BBC News, V. Monroe Orch.; 8:45, White House Press Conference.  
**KVOE-8**, Variety Show; 8:30, BBC News, V. Monroe Orch.; 8:45, White House Press Conference.

**9 to 10 P. M.**

**KFI-9**, Quiz Court; 9:30, When Presses Roar.  
**KNX-9**, Kate Smith; 9:55, Find the Woman.  
**KHJ-9**, News; 9:15, Cal Tinney; 9:30, Fulton Lewis; 9:45, R. Noble Orch.  
**KECA-9**, Three Ring Time; 9:30, News; 9:45, Rodriguez & Sutherland.  
**KFWB-9**, Play Ball Quiz; 9:30, News; 9:45, Jamboree Quiz.  
**KMPC-9**, Peter Potter.

**KMTR-9**, Floyd Johnson; 9:30, Common Sense; 9:45, B. Brooks Orch.  
**KFAC-9**, Evening Concert.  
**KGFJ-9**, News; 9:15, Music; 9:30, Calif. State Guard; 9:45, Synco-pated Symphony.  
**KRKD-9**, Music; 9:30, Merry-Go-Round-Up.  
**KFOX-9**, Church of Christ; 9:15, News; 9:30, Rhythm Time.  
**KGER-9**, News; 9:05, Aubrey Lee.  
**KFXM-9**, News; 9:15, Cal Tinney; 9:30, Fulton Lewis; 9:45, D. Jurgens Orch.  
**KFSD-9**, Three Ring Time; 9:30, News; 9:45, Legion Stadium Fight.  
**KGB-9**, News; 9:15, Cal Tinney; 9:30, Fulton Lewis; 9:45, D. Jurgens Orch.  
**KVOE-9**, News; 9:15, Cal Tinney; 9:30, Fulton Lewis; 9:45, D. Jurgens Orch.

**10 to 11 P. M.**

**KFI-10**, Richfield News; 10:15, Nothing But Pralse; 10:20, Larry Carr; 10:30, Inside the News (Thrifty Drug); 10:45, Standard transcription.  
**KNX-10**, Garred, News; 10:15, World Today; 10:30, Masterworks.  
**KHJ-10**, Continuous Newscast.  
**KECA-10**, Legion Stadium Fights.  
**KFWB-10**, Let's Dance; 10:15, Bowling Notes; 10:30, Dance Tonight.  
**KMPC-10**, Wrestling Matches; 10:30, News; 10:45, Dancing Party.  
**KMTR-10**, Vleneese Ens.; 10:15, B. Averill Orch.; 10:30, Rhumba Orch.  
**KFAC-10**, Lucky Lager Dance Time.  
**KGFJ-10**, News; 10:15, Music; 10:30, Hi-Way to Dreams.  
**KRKD-10**, Merry-Go-Round-Up.  
**KFOX-10**, Majestic Ballroom; 10:15, Lucca Floor; 10:30, R-Phi Actors Guild; 10:45, Dick Ross.  
**KGER-10**, News; 10:10, Aubrey Lee.  
**KFXM-10**, M. Carlson Orch.; 10:30, Sportlight; 10:45, A. Kassel Orch.  
**KFSD-10**, Fights.  
**KGB-10**, J. McLean Orch.; 10:30, A. Kassel Orch.  
**KFVD-10**, Hank the Night Watchman.  
**KVOE-10**, R. Noble Orch.; 10:30, A. Kassel Orch.

**11 to 12 Midnight**

**KFI-11**, News; 11:15, P. Whitman Orch.; 11:30, Pasadena Civic Dance; 11:55, News.  
**KNX-11**, News; Manning; 11:15, H. Owens Orch.; 11:30, M. Strand Orch.; 11:55, News.  
**KHJ-11**, H. Heidt Orch.; 11:30, B. Crosby Orch.; 11:45, Here's Morgan.  
**KECA-11**, Philharmonia.  
**KFWB-11**, Dance Tonight; 11:30, Best 11 Music.  
**KMPC-11**, C. Kennedy Trio; 11:15, T. Romano Orch.; 11:30, Fun House.  
**KMTR-11**, H. Henry Orch.; 11:15, Clifford Clinton.  
**KFAC-11**, Lucky Lager Dance Time.  
**KGFJ-11**, News; 11:15, Organ; 11:30, Buccanery's Barbaree.  
**KRKD-11**, Merry-Go-Round-Up.  
**KFOX-11**, Music.  
**KFXM-11**, Homicide File; 11:15, H. Heidt Orch.; 11:30, B. Crosby Orch.  
**KGB-11**, George Bacon; 11:30, B. Crosby Orch.  
**KFSD-11**, This Moving World; 11:15, J. Grier Orch.; 11:30, F. Martin Orch.; 11:55, News.  
**KFVD-11**, Night Watchman.  
**KVOE-11**, H. Heidt Orch.; 11:30, B. Crosby Orch.

**First Blackout**

(Continued from Page 15)

tecting that area. When the Radio blackout is determined upon, the Army advises the FCC and the command is dispatched not to the networks but to the individual stations affected. These stations simply stop transmitting their own broadcasts but may continue to operate as part of a network chain.

Even in case of complete cessation of Radio broadcasting, there remain two other means of communication

from coast-to-coast: the transcontinental telephone system and the transcontinental teletype systems. Since the outbreak of war, neither the telephone wires nor the teletypes have been used for routine business by the Radio networks as formerly, the enormous jam of official business in connection with plans for future broadcasting conditions keeping the wires in use on a 24-hour basis.

If conditions of warfare permit, listeners will hear again from capable Bert Silen in Manila, and from KGU in Honolulu, both the regular and Hawaiian stations being regular NBC-affiliates. When—and if—the news

breaks from Alaska, it will be brought to American listeners via a reciprocal program arrangement in force between NBC and the Canadian Broadcasting Company, with programs relayed from American stations in Alaskan territory to Vancouver, B. C., and from there to NBC New York.

(Mr. Franklin will continue his graphic analysis of Radio's wartime duties on both the war and the home fronts, including a description of the functions of the CBS and NBC Far East Listening Posts in Los Angeles in next week's issue.—Ed.)

**SATURDAY Program Highlights**

Morning Programs Appear in Lightface Type; Afternoon and Evening Programs in Boldface.

*Variety*

8:00—Tip of the Morning, KNX.  
 10:00—Let's Pretend, KNX.  
 10:30—America the Free, KFI.  
 10:30—Voice of Broadway, KNX.  
 4:30—Little Ole Hollywood, KECA-KFSD.  
 5:30—Traffic Tribunal, KFI.  
 6:00—Barn Dance, KFI.  
 7:15—Spotlight Bands, KHJ-KGB-KFXM-KVOE.  
 7:30—Grand Ole Opry, KFI.  
 7:30—University Explorer, KECA.  
 8:30—Spin and Win, KECA.  
 8:30—Hobby Lobby, KNX.  
 9:00—Truth or Consequences, KFI.  
 9:15—U. S. Clinic Forum, KHJ.  
 9:30—Edwards Family, KECA-KFSD.

*Drama*

9:00—Theatre of Today, KNX.  
 2:30—Stars Over Hollywood, KNX.  
 10:00—Lincoln Highway, KFI.  
 2:30—Doctors at Work, KFI.  
 5:00—Green Hornet, KHJ-KVOE.  
 8:00—Bishop and Garzoyle, KECA.  
 8:30—Knickerbocker Playhouse, KFI.

*Outstanding Music*

8:15—Junior Musicales, KHJ-KGB-KVOE.  
 11:00—Metropolitan Opera, KECA-KFSD.  
 11:15—Golden Melodies, KFI.  
 1:15—Melody Bouquet, KFAC.  
 2:00—Sunset Serenade, KECA.

2:00—Cleveland Symphony, KNX.  
 3:00—Robert & Sullivan, KFAC.  
 4:30—Music Festival, KNX.  
 5:30—California Melodies, KHJ-KFXM-KVOE-KGB.  
 6:45—Saturday Night Serenade, KNX.  
 8:00—Evening Concert, KFAC.  
 8:00—Guy Lombardo, KNX.  
 9:00—Your Hit Parade, KNX.  
 10:00—Lucky Lager Dance Time, KFAC.  
 11:00—Philharmonia, KECA.

*Public Affairs—News*

7:30—Bob Garred, KNX.  
 7:45—William Winter, KNX.  
 7:45—Sam Hayes, KFI.  
 12:00—Broadway News, KHJ.  
 12:45—This Land We Defend, KFI.  
 3:30—Elmer Davis, KNX.  
 3:30—Martin Agronsky, KECA-KFSD.  
 3:45—Edward Tomlinson, KECA-KFSD.  
 4:00—A. van der Veer, KHJ-KGB-KVOE-KFXM.  
 4:00—People's Platform, KNX.  
 4:45—H. V. Kaltenborn, KFI.  
 5:30—News Review, KNX.  
 6:00—Headlines of 1941, KECA.  
 10:00—Bob Garred, KNX.  
 11:15—Public Affairs, KNX.

*Sports—Comment*

11:15—North vs. South, KHJ-KGB-KFXM-KVOE.  
 5:00—Sports Story, KNX.  
 5:15—Sports Roundup, KECA.  
 7:45—Inside of Sports, KHJ-KGB-KFXM-KVOE.  
 10:15—Bowling Notes, KFWB.  
 10:45—Sports Scripts, KFI.

KMTR	KFI	KECA	KHJ	KFVD	KFSG	KGFJ	KFKM	KFAC	KGER
KFSD	KMPK	KIEV	KFWB	KNX	KRKD	KPPC	KFOY	KGB	KVOE
570	640	700	930	1020	1150	1230	1240	1330	1390
600	710	870	980	1070				1280	1360
								1490	

KFOX—10, News; 10:15, Second Cup of Coffee; 10:30, Musicales; 10:45, Rhythmic Age.  
 KFSD—10, National Farm & Home; 10:30, Music by Laval; 10:45, News.  
 KGB—10, News; 10:15, Stars of Tomorrow; 10:45, Life & the Land.  
 KFVD—10, Gospel in Song; 10:30, Midmorning Serenade.  
 KVOE—10, News; 10:15, C. Mauthe Orch.; 10:30, Federal Music; 10:45, Life & the Land.

**11 A. M. to 12 Noon**

KFI—11, Marine Corps Recruiting; 11:15, Golden Melodies; 11:30, Whatcha Know, Joe?  
 KNX—11, Of Men and Books; 11:30, Brush Creek Follies.  
 KHJ—11, Your Songs; 11:15, North vs. South, Football.  
 KFAC—11, Metropolitan Opera.  
 KFVB—11, Al Jarvis.  
 KMPC—11, Down the Mississippi; 11:30, String Along; 11:45, Norman Parade.  
 KMTR—11, Dr. Talbot; 11:30, Woman's World.  
 KFAC—11, Lee Adams; 11:30, Music.  
 KGFJ—11, News; 11:15, Music; 11:30, Rhythmic Roundup.  
 KRKD—11, Matamoros, Pianist; 11:15, Music; 11:30, News; 11:45, Football Resume; 11:50, Music.  
 KFOX—11, Huntington Park News; 11:05, Records; 11:15, Lost Pets; 11:30, News; 11:35, Varieties; 11:45, Rough Riders.  
 KGER—11, News; 11:15, Purple Mules; 11:45, Traffic Questions.  
 KFXM—11, Your Songs; 11:15, North vs. South, Football.  
 KFSD—11, Metropolitan Opera.  
 KGB—11, Your Songs; 11:15, North vs. South, Football.  
 KFVD—11, News; 11:15, Musical Album; 11:30, Piano; 11:45, Violet Schram.  
 KVOE—11, Your Songs; 11:15, North vs. South, Football.

**12 Noon to 1 P. M.**

KFI—12, Farm Reporter; 12:15, News; 12:30, Campus Capers; 12:45, This Land We Defend.  
 KNX—12, Columbia Country Journal; 12:30, F.O.B. Detroit; 12:55, News.  
 KHJ—12, Broadway News; 12:15, Football.  
 KFAC—12, Metropolitan Opera.  
 KFVB—12, Al Jarvis; 12:30, News; 12:45, Jubilee.  
 KMTR—12, High Noon; 12:15, News; 12:30, Gems by James.  
 KMTR—12, Music; 12:15, Spec. Events; 12:30, Music; 12:45, Old Prospector.  
 KFAC—12, News; 12:15, First Line Defense; 12:30, Music.  
 KGFJ—12, News; 12:15, Pan American Review; 12:30, City Dwellers; 12:45, Jungle Jim.  
 KRKD—12, Music; 12:30, Jimmie's Saddle Pals.  
 KFOX—12, Tin Pan Alley; 12:15, News; 12:30, Music; 12:45, Dick Ross.  
 KGER—12, News; 12:10, Music; 12:15, Bob Carlin; 12:30, Music.  
 KFXM—12, Football.  
 KGB—12, Football.  
 KFSD—12, Metropolitan Opera.  
 KFVD—12, Luncheon Music; 12:15, Organ; 12:30, Luncheon Music; 12:45, Violet Schram.  
 KVOE—12, Football.

**1 to 2 P. M.**

KFI—1, News; 1:02, Melodie Strings; 1:30, Weekend Whimsey.  
 KNX—1, Matinee at Meadowbrook, KHJ—1, Football.  
 KFAC—1, Metropolitan Opera.  
 KFVB—1:30, Vocal Varieties.  
 KMPC—1, Musical Marathon.  
 KMTR—1, Dick Ross; 1:30, Pension.  
 KFAC—1, Newton Yates, Organ; 1:15, Melody Bouquet.  
 KGFJ—1, News; 1:15, Strings Present; 1:30, Matinee Melodies.  
 KRKD—1, Music; 1:30, Singing Waiters; 1:45, News, Music.  
 KFOX—1, Lucca Floor Show; 1:15, Classified; 1:30, Christian Science Monitor Views the News; 1:45, Civic.  
 KGER—1, News; 1:05, Traffic Whys; 1:20, Bits of Hits; 1:30, Spanish Trio.  
 KFXM—1, Football.  
 KFSD—1, Metropolitan Opera.  
 KGB—1, Football.  
 KFVD—1, News; 1:15, Moods in Music; 1:30, Hawaiian; 1:45, Vocal Varieties.  
 KVOE—1, Football.

**2 to 3 P. M.**

KFI—2, Stories of American Liberties; 2:30, Doctors at Work.  
 KNX—2, Cleveland Symphony.  
 KHJ—2, University Life; 2:30, Anchors Aweigh.  
 KECA—2, Sunset Serenade.  
 KFVB—2, Al Jarvis.  
 KMPC—2, Musical Marathon.  
 KMTR—2, Woman's World.  
 KFAC—2:15, D.A.R.; 2:30, Music.  
 KGFJ—2, News; 2:15, Civic; 2:30, Front Page Drama; 2:45, Concert Melodies.  
 KRKD—2, Race Resume; 2:05, Music; 2:15, Football Resume; 2:30, News; 2:45, Music.  
 KFOX—2, Half & Half; 2:30, Lost Pets; 2:45, Matinee Melodies.  
 KGER—2, News; 2:05, Desert Man; 2:15, Gospel Echoes; 2:30, L. B. Band.  
 KFXM—2, Pop. Orch.; 2:30, Anchors Aweigh.  
 KFSJ—2, J. Long Orch.; 2:30, Concert Musicales.  
 KGB—2, University Life; 2:30, Anchors Aweigh.  
 KFVD—2, Music Box; 2:30, Salvation Army; 2:45, Romantic Rhythm.  
 KVOE—2, S. Kenton Orch.; 2:30, Anchors Aweigh.

**3 to 4 P. M.**

KFI—3, I. A. Board of Education; 3:15, U. S. Army Recruiting; 3:30, Religion in News; 3:45, Navy Recruiting.  
 KNX—3, Calling Pan-America; 3:30, Davis, News; 3:45, The World Today.  
 KHJ—3, B. Crosby Orch.; 3:30, Prelude to Stardom.  
 KECA—3, C. Cavaliero Orch.; 3:25, News; 3:30, Martin Agronsky; 3:35, Jean Cavall; 3:45, Edward Tomlinson.  
 KFVB—3, Music Makers.  
 KMPC—3, Foreman of Flying Y. Lawton.  
 KMTR—3:30, Piano; 3:45, Walter Lawton.  
 KFAC—3, Gilbert & Sullivan Opera.  
 KGFJ—3, News; 3:15, Organ; 3:30, Concert Melodies.  
 KRKD—3, Football Resume; 3:10, Music; 3:30, News; 3:35, Music.  
 KFOX—3, Matinee Melodies; 3:15, Diminutive Classics; 3:30, Rental Time; 3:45, Just Relax.  
 KGER—3, News; 3:05, Lowell Weeks Sing; 3:20, Long Beach Band.  
 KFXM—3, B. Crosby Orch.; 3:30, Prelude to Stardom.  
 KFSD—3:25, News; 3:30, Martin Agronsky; 3:35, Jean Cavall; 3:45, Edward Tomlinson.  
 KGB—3, R. Crosby Orch.; 3:30, Prelude to Stardom.  
 KFVD—3, News; 3:15, Pop. Favorites; 3:30, Novelty Notes; 3:45, Band Music.  
 KVOE—3, Classified; 3:15, B. Crosby Orch.; 3:30, Prelude to Stardom.

**4 to 5 P. M.**

KFI—4:30, Off the Record; 4:45, H. V. Kaltenborn.  
 KNX—4, People's Platform; 4:30, Columbia's Music Festival.  
 KHJ—4, M. Van der Veer; 4:45, Around the Ring; 4:30, Morton Gould Orch.  
 KECA—4, Three Rameos; 4:15, Four Folk Dots; 4:30, Little Ole Hollywood.  
 KFVB—4, South American Way; 4:30, Blind Artists Guild; 4:45, Stuart Hamblen.  
 KMPC—4, Crosbyana; 4:30, Prelude.  
 KMTR—4, Music; 4:15, Camera Clinic; 4:30, Swedish Gospel Singers; 4:45, King's Messengers.  
 KFAC—4, Music; 4:15, U. S. Army; 4:30, Music; 4:45, Christian Science.  
 KGFJ—4, News; 4:15, Tea Time; 4:30, Memory Time.  
 KRKD—4, Music; 4:15, Movieband Quiz; 4:30, Music; 4:45, News.  
 KFOX—4, News; 4:15, Jamboree; 4:30, Caballeros.  
 KGER—4, News; 4:15, George Strange; 4:30, Prophecy Speaks.  
 KFXM—4, M. Van der Veer; 4:25, Around the Ring; 4:30, Morton Gould Orch.  
 KFSD—4, Three Rameos; 4:15, Four Folk Dots; 4:30, Little Ole Hollywood.  
 KGB—4, M. Van der Veer; 4:25, Around the Ring; 4:30, Morton Gould Orch.  
 KFVD—4, Carter Wright; 4:15, Tea Time; 4:30, News.  
 KVOE—4, M. Van der Veer; 4:25, Around the Ring; 4:30, Morton Gould Orch.

**SATURDAY Programs**

DECEMBER 27, 1941

**8 to 9 A. M.**

KFI—8, California Agriculture; 8:15, Minstrel Program; 8:30, News; 8:45, Inside Stories; 8:50, What's Doing.  
 KNX—8, Tip of the Morning; 8:30, Town Crier.  
 KHJ—8, Lest We Forget; 8:15, Junior Musicales; 8:30, U. S. Army Band.  
 KECA—8, Breakfast Club; 8:30, News; 8:45, Robert Lee Johnson.  
 KFVB—8, Melodies; 8:15, Don Rose; 8:30, Music; 8:45, Salvation Army.  
 KMPC—8, Andy & Virginia; 8:15, Market Report; 8:30, R. Morgan Orch.  
 KMTR—8, Spanish Hour; 8:45, Religious Music.  
 KFAC—8, Country Church; 8:30, W. P. A. Program; 8:45, County Medical Assn.  
 KGFJ—8, News, Stocks; 8:15, Breakfast Serenade; 8:45, Dr. Wiseman.  
 KRKD—8, Music; 8:30, News, Music.  
 KFOX—8, News; 8:15, Records; 8:45, Classified.  
 KGER—8, News; 8:05, Soul Patrol; 8:15, Mizpah.  
 KFXM—8, Trading Post; 8:15, Sunshine Service; 8:45, U. S. Army Band.  
 KFSD—8, Call to Worship; 8:15, Good Cheer; 8:30, News; 8:45, Fables for Fun.  
 KGB—8, Lest We Forget; 8:15, Junior Musicales; 8:30, Army Band.  
 KFVD—8, Covered Wagon Jubilee.  
 KVOE—8, Lest We Forget; 8:15, Junior Musicales; 8:30, Army Band.

**9 to 10 A. M.**

KFI—9, On the Job; 9:15, Consumer Tips; 9:30, Call to Youth; 9:45, County Medical Association.  
 KNX—9, Theater of Today; 9:30, Stars Over Hollywood.  
 KHJ—9, Dr. Matthews; 9:30, Mutual Dons; 9:45, Food for Thought.  
 KECA—9, Breakfast Club; 9:15, Federated Churches; 9:30, Forty Plus Associates; 9:45, W. P. A. Symphony.  
 KFVB—9, Pop. Orch.; 9:15, Music; 9:45, Swing Session.  
 KMPC—9, News; 9:15, Morning Pickup; 9:45, News.

KMTR—9, Martin Luther Thomas; 9:15, Health Talk; 9:30, W. B. Record; 9:45, Volney James.  
 KFAC—9, Unity Viewpoint; 9:15, Melodies; 9:30, Music.  
 KGFJ—9, News, Stocks; 9:15, Tone Tempos; 9:30, Waltz Time.  
 KRKD—9, Sagebrush Serenade; 9:30, Music; 9:45, News.  
 KFOX—9, Firebrands for Jesus; 9:45, Midmorning Melodies.  
 KGER—9, News; 9:05, Lucy West; 9:15, March Ahead of Time; 9:30, Revival; 9:45, Full Gospel.  
 KFXM—9, Dr. Matthews; 9:30, Bible Week; 9:45, Pop. Orch.  
 KFSD—9, Friendship Exchange; 9:15, Pet Club; 9:30, National Farm and Home.  
 KGB—9, Dr. Matthews; 9:30, Children's Scrapbook.  
 KFVD—9, Waltz; 9:15, News; 9:30, Here Comes Parade.  
 KVOE—9, Dr. Matthews; 9:30, Children's Scrapbook.

**10 to 11 A. M.**

KFI—10, Lincoln Highway; 10:30, America the Free.  
 KNX—10, Let's Pretend; 10:30, Voice of Broadway; 10:45, Juan Arvizu.  
 KHJ—10, News; 10:15, C. Mauthe Orch.; 10:30, Colonial Network Orch.; 10:45, Life of the Land.  
 KFAC—10, Musical Mailman; 10:15, What's Doing; 10:30, Dr. William Casselberry; 10:45, War News.  
 KFVB—10, Swing Session; 10:45, Captain Quiz.  
 KMPC—10, Say When; 10:30, Books in Review; 10:45, News.  
 KMTR—10, Our Saviour's Lutheran Church; 10:15, Clifford Clinton; 10:30, Floyd Johnson; 10:45, Voice of Health.  
 KFAC—10, Serenade; 10:30, News; 10:45, Congregational Church.  
 KGFJ—10, News; 10:15, Music; 10:30, Extry, Girl; 10:45, Music.  
 KGER—10, News; 10:05, Full Gospel; 10:15, Jesus' Name; 10:30, Bright Corner; 10:45, Sunshine Pastor.  
 KFXM—10, News; 10:15, C. Mauthe Orch.; 10:30, Organ; 10:45, Life and the Land.  
 KRKD—10, Paddock Flashes; 10:15, Music; 10:30, Voice of Government; 10:45, News, Music.



5 to 6 P. M.

KFI-5, On the Scouting Trail; 5:30, Traffic Tribunal; 5:45, News. KNN-5, Sports Story; 5:30, Anita Carroll, Songs; 5:55, Saturday News Review; 5:55, Davis, News. KHJ-5, Green Hornet; 5:30, California Melodies. KECA-5, R. Wilde Orch.; 5:15, Sports Roundup; 5:30, Boy Meets Band. KFWB-5, Stuart Hamblen. KMPC-5, American Jewish Hour. KMTR-5, Dr. Dayles; 5:15, Swiss Yodelers; 5:30, Music. KFAC-5, News; 5:15, M. Howard Fagan. KGFJ-5, News; 5:15, Music; 5:30, Sport Secrets; 5:45, Phil Stanwick. KRKD-5, Songs of Saddle; 5:30, Race Results; 5:45, News. KFOX-5, Jamboree; 5:30, Marine Recruiting; 5:45, Dick Ross. KGER-5, News; 5:05, Latin Hour. KFXM-5, World Through a Window; 5:15, Pop. Orch. 5:30, California Melodies. KFSD-5, News; 5:15, R. Wilde Orch.; 5:30, Boy Meets Band. KGB-5, News of Week; 5:15, Dance Time; 5:30, Belle Benchley; 5:45, California Melodies. KVOP-5, Green Hornet; 5:30, California Melodies.

6 to 7 P. M.

KFI-6, National Barn Dance. KNN-6, Who, What, Where and Why?; 6:30, Here's the Story; 6:45, Saturday Night Serenade. KECA-6, Headlines of 1941. KHJ-6:15, News. KFWB-6, News; 6:15, Captain Quiz; 6:30, Rabbi Winkler; 6:45, Defending America. KMPC-6, Other Americas; 6:30, Carnival. KMTR-6, Irwin Allen; 6:15, News Reel; 6:30, Dick Terry; 6:45, Santa-Isabella Ensemble. KGFJ-6, News, Italian Melodies; 6:30, Music. KFAC-6, Music for Everyone. KRKD-6, Concert Music; 6:15, Football Results; 6:30, Concert; 6:45, Father Vaughan. KFOX-6, News; 6:15, Sports; 6:15, Music; 6:30, Semi-Classical. KFXM-6, Organ; 6:15, Cinnamon Bear; 6:30, Salon; 6:45, Yuletidings. KGER-6, News; 6:05, Music.

KFSD-6, On With the Dance; 6:30, Whistling Parson. KGB-6:15, News; 6:45, Keep 'Em Flying. KVOP-6:15, Dinner Music.

7 to 8 P. M.

KFI-7, Sports Newsreel; 7:15, Medical Students and Internes Council; 7:30, Grand Ole Opry. KNN-7, Saturday Night Serenade; 7:30, Hi, Neighbor. KHJ-7, News & Views; 7:15, Spotlight Bands; 7:45, Inside of Sports. KECA-7, Hemisphere Revue; 7:30, University Explorer; 7:45, News. KFWB-7, Music; 7:30, News; 7:45, American Sketches. KMPC-7, Salon Moderne; 7:30, Music City. KMTR-7, Music; 7:15, Recreation Dept. Music; 7:30, Dr. Michelson. KFAC-7, Dr. J. W. Fifield; 7:30, Music; 7:45, News. KGFJ-7, Spanish Hour. KRKD-7, News; 7:15, Three-Quarter Time; 7:30, Do You Know? KFOX-7, Dairy Drama; 7:15, Pop. Orch.; 7:30, Judge Gardner. KGER-7, News; 7:05, Spanish Hour. KFXM-7, News & Views; 7:15, Spotlight Bands; 7:45, Inside of Sports. KFGS-7:45, Healing Service. KFSD-7, Hemisphere Revue; 7:30, I Hear America; 7:45, S. Kaye Orch.; 7:55, U. S. O. News. KGB-7, News & Views; 7:15, Spotlight Bands; 7:45, Inside of Sports. KVOP-7, News & Views; 7:15, Spotlight Bands; 7:45, Inside of Sports.

8 to 9 P. M.

KFI-8, Frost Warnings; 8:05, Standard Transcription; 8:30, Knickerbocker Playhouse; 8:30. KNN-8, G. Lombardo Orch.; 8:30, Hobby Lobby; 8:55, Winter, News. KHJ-8, R. Noble Orch.; 8:30, Radio Rodeo. KECA-8, Bishop and Gargoyle; 8:30, Spin and Win with Jimmy Flynn. KFWB-8, Navy in Review; 8:15, Pop. Orch.; 8:30, Glendal Orch. KMPC-8, L. Clinton Orch.; 8:30, Music City. KMTR-8, Spec. Events; 8:15, Singing Writers; 8:30, Meditation. KFAC-8, Evening Concert. KGFJ-8, News; 8:15, Music. KFOX-8, Naval Reserve; 8:15, Music; 8:30, Luken Valley Church.

KGER-8, News; 8:05, Spanish Hour. KFXM-8, R. Noble Orch.; 8:30, Radio Rodeo. KFSD-8, Bishop & Gargoyle; 8:30, Spin and Win. KGB-8, Voice of Mother; 8:15, Police Reporter; 8:30, Radio Rodeo. KVOP-8, R. Noble Orch.; 8:30, Radio Rodeo.

9 to 10 P. M.

Don't miss the "CLINIC FORUM" Dave Young, KHJ special events announcer, in unique, human-interest interviews direct from famous Dr. Hiss Foot Clinic. Tonite KHJ 9:15 P. M.

KFI-9, Truth or Consequences. KNN-9, Your Hit Parade; 9:45, B. Goodman Orch. KHJ-9, News; 9:15, Clinic Forum (Dr. Hiss Foot Clinic); 9:45, G. Williams Orch.; 9:55, G. E. KECA-9, Postal Oddities; 9:15, H. Busse Orch.; 9:30, Edwards Family. KFWB-9, Music; 9:30, News; 9:45, Music. KMPC-9, Music Box. KMTR-9, Music City; 9:30, Spec. Events; 9:45, B. Brooks Orch. KFAC-9, Evening Concert. KGFJ-9, News; 9:15, Syncopated Symphony. KFOX-9, News; 9:15, D. Hargraves Orch.; 9:45, Ross Ballroom. KGER-9, News; 9:05, Music; 9:30, Russian Lecture. KFXM-9, News; 9:15, J. Long Orch.; 9:45, G. Williams Orch. KFSD-9:30, Radio S. Teacher. KFSD-9, News; 9:05, H. Busse Orch.; 9:15, News; 9:30, Edwards Family. KGB-9, News; 9:15, J. Long Orch.; 9:45, G. Williams Orch. KVOP-9, News; 9:15, J. Long Orch.; 9:45, G. Williams Orch.

10 to 11 P. M.

KFI-10, News; 10:15, L. A. County Band; 10:45, Sports Scripts. KNN-10, Garred, News; 10:15, Song Time; 10:30, H. Owens Orch.

KHJ-10, Continuous Newsreel. KECA-10, Two Round Jamboree. KFWB-10, Let's Dance; 10:15, Bowling Notes; 10:30, Dance Tonight. KMPC-10, Music City; 10:15, News; 10:30, C. Kennedy Trio; 10:45, Dancing Party. KMTR-10, Viennese Ens.; 10:15, B. Averill Orch.; 10:30, Rhumba Orch. KFAC-10, Lucky Lager Dance Time. KFOX-10, Rhythm Time; 10:15, Floor Show; 10:30, Ross Ballroom; 10:45, Majestic Ballroom. KGFJ-10, News; 10:15, Victory Assembly. KGER-10, News; 10:10, Pop. Concert. KFXM-10, R. Noble Orch.; 10:30, R. Norvo Orch.; 10:45, M. Marvin Orch. KFGS-10, Prelude to Slumber. KFSD-10, Two Round Jamboree. KFI-10, R. Noble Orch.; 10:30, R. Norvo Orch.; 10:45, M. Marvin Orch. KVOP-10, R. Noble Orch.; 10:30, R. Norvo Orch.; 10:45, M. Marvin Orch.

11 to 12 Midnight

KFI-11, News; 11:15, Pasadena Civic Dances; 11:30, S. Kenton Orch.; 11:45, P. Whiteman Orch. KNN-11, News, Huntley; 11:15, Public Affairs; 11:30, M. Strand Orch.; 11:55, News. KHJ-11, Billy Berg; 11:15, H. Heidt Orch.; 11:30, B. Crosby Orch. KECA-11, Philharmonic. KFWB-11, Dance Tonight; 11:30, Musical Comedy Moments. KMPC-11, T. Romano Orch.; 11:15, Fun House. KFAC-11, Lucky Lager Dance Time. KMTR-11, H. H. Henry Orch.; 11:15, Spec. Events. KGFJ-11, News; 11:15, Organ; 11:30, Buccaner's Barbaree. KFOX-11, Music. KFXM-11, H. Heidt Orch.; 11:30, B. Crosby Orch. KFGS-11, Gospel Pals; 11:30, Drama. KGB-11, H. Heidt Orch.; 11:30, B. Crosby Orch. KFSD-11, C. Ruvazza Orch.; 11:15, F. Martin Orch.; 11:30, S. Kenton Orch.; 11:45, J. Grier Orch. KFI-11, Night Watchman. KVOP-11, H. Heidt Orch.; 11:30, B. Crosby Orch.

WAR NEWS BROADCASTS

Table with columns for time, call letters, and frequency. Includes a note: 'NOTE: Figures in parentheses following call letter and announcer are frequencies in kilocycles, and correspond to the numbers on your radio dial.' Rows list various stations like KFI, KGER, KRKD, KGB, etc., with their respective broadcast times and frequencies.

# THE PROGRAM FINDER

Note: Programs marked with an asterisk (\*) are of the contest, quiz, or offer type.

Actor's Workshop.....KMPC, 3 p.m. Su  
 Adams, Les.....KFAC, 11 a.m. M-Sa  
 3:30 p.m. M-F  
 Adventures in Hollywood.....KECA, 6 p.m. Tu-F  
 Adventures in Mythology.....KECA, 1:15 p.m. F  
 Adventures in Melody.....  
 KHH, KGB, KVOE, 6:30 p.m. W  
 Affairs of State.....KHJ, 3:45 p.m. Th  
 Against the Storm.....KFI, 3:30 p.m. M-F  
 Agronsky, Martin.....KECA, KFSD, 3:30 p.m. Sa  
 Albright, Eddie.....KHJ, 2:15 p.m. M-F  
 Album of Familiar Music.....KFI, 6:30 p.m. Su  
 Aldrich Family.....KFI, 9 p.m. Th  
 Amanda.....KECA, KFSD, 12:15 p.m. M-F  
 America the Free.....KFI, 10:30 a.m. Sa  
 Allen, Fred.....KNX, 9 p.m. W  
 America Preferred.....KHJ, 6:30 p.m. Th  
 American Forum.....  
 KHH, KGB, KVOE, KFNM, 5 p.m. Su  
 American Legion Parade.....KHJ, 3:45 p.m. W  
 American Melody Hour.....KECA, KFSD, 7 p.m. W  
 American Wildlife.....KHJ, KVOE, 3 p.m. Tu  
 American Sketches.....KFWB, 7:45 p.m. Sa  
 Amos 'n' Andy.....KNX, 8 p.m. M-F  
 Anchors Aweigh.....  
 KHJ, KGB, KFNM, KVOE, 2:30 p.m. Sa  
 Andriani Continentals.....KECA, 9 a.m. M-Th  
 Andy & Virginia.....  
 KMPC, 7:30 a.m. M-Sa, 10 a.m. M-F  
 Answering You.....KHJ, KGB, 8:30 p.m. Su  
 Anthony, John J.....KECA, KFSD, 7 p.m. Su  
 Are You a Missing Heir?.....KNX, 8:30 p.m. Tu  
 Are You Musical?.....KMPC, 10 p.m. Su  
 Arden, Robert.....KFWB, 7:45 p.m. M-F  
 Arkansas Traveller.....KNX, 9:30 p.m. Tu  
 Army Camp News.....KECA, KFSD, 9:15 p.m. W  
 Army Recruiting.....KFI, 3:15 p.m. Sa  
 Arnold Grimm's Daughter.....KFI, 11:45 a.m. M-F  
 Astor, Mary.....KNX, 9:30 p.m. M  
 Arvizu, Juan.....KNX, 10:45 a.m. Sa  
 As the Twig Is Bent.....  
 KHJ, KGB, KVOE, KFNM, 8:45 a.m. M-F  
 Aunt Jenny.....KNX, 11:15 a.m. M-F  
 Author's News Digest.....KMPC, 4:15 p.m. M-F  
 Aury, Gene.....KNX, 3:30 p.m. Su  
 Bachelor's Children.....KFI, 10:30 a.m. M-F  
 Backstage Driver.....KFAC, 12:15 p.m. Tu-F  
 Backstage Wife.....KFI, 1 p.m. M-F  
 Baker, Art.....KFI, 8:15 a.m. M, W, F, 4 p.m. M-F  
 Barn Dance.....KFI, 8 p.m. Sa  
 Barrel of Fun.....KGB, 8 p.m. Tu  
 Basin St. Music.....KECA, 10 p.m. W  
 Battle of the Sexes.....KFI, 9:30 p.m. Tu  
 Becker, Bob.....KFI, 12 m. Su  
 Behind the Mike.....KECA, KFSD, 1:30 p.m. Su  
 Benny, Jack.....KFI, 4 p.m. Su  
 KECA, KFSD, 8:30 p.m. Su  
 Berle, Milton.....KECA, KFSD, 9 p.m. F  
 Best Buys.....KNX, 5:30 p.m. Tu, Th; 6 p.m. W  
 Best of the Week.....KECA, 5:05 p.m. Su  
 Between Bookends.....KECA, KFSD, 3 p.m. M-F  
 \*Big Sister.....KNX, 9:15 a.m. M-F  
 Big Town.....KNX, 6:30 p.m. W  
 Bill of Rights.....KMTR, 8:45 p.m. W  
 Blngman, Frank.....KFI, 4:45 p.m. M, W, F  
 Bishop & Gargoyles.....KECA, 9 p.m. Sa  
 Blind Artists Guild.....KFWB, 4:30 p.m. Sa  
 Blondie.....KNX, 7:30 p.m. M  
 Board of Education.....KFI, 3 p.m. Sa  
 Boddy, Manchester.....KFI, 9:45 p.m. Su  
 6:30 p.m. W  
 Books in Review.....KMPC, 10:30 a.m. Sa  
 Bookman's Notebook.....KECA, 6:30 p.m. Su  
 Bookworm.....KHJ, KVOE, KGB, 12:45 p.m. M-Th  
 'Boulevard Quiz.....KHJ, 3:30 p.m. F  
 Bows, Major.....KNX, 6 p.m. Th  
 Bowling Notes.....KFWB, 10:15 p.m. Daily  
 Bowron, Fletcher.....KECA, 6:30 p.m. Th  
 Breakfast Club.....KECA, 8:15 a.m. M-F  
 KECA, 8 a.m. Sa  
 KHJ, KGB, KFNM, KVOE, 8 a.m. M-F  
 Breakfast at Sardi's.....KECA, 10:15 a.m. M-F  
 Breneman, Tom.....KECA, 10:15 a.m. M-F  
 Brewster, Sam.....KHJ, KGB, KVOE, 9:40 a.m. Su  
 Brewster Boy.....KFI, 6:30 p.m. M  
 Bridge to Dreamland.....KFI, 10:15 p.m. Su  
 Bridge Club.....KFI, 5:15 p.m. M, W, 4:30 p.m. F  
 Brinker, Kaye.....KGB, KVOE, 5:30 p.m. Th  
 Bright Horizon.....KNX, 11 a.m. M-F  
 Broadway News.....KHJ, 12 m. D; 5 p.m. M-F  
 Brush Creek Follies.....KNX, 11:30 a.m. Sa  
 Buccaneer's Barbaree.....KGFJ, 11:30 p.m. Daily  
 Bulldog Drummond.....  
 KHJ, KFNM, KVOE, 3:30 p.m. Su  
 Burns and Allen.....KFI, 6 p.m. Tu  
 Burns, Bob.....KNX, 9:30 p.m. Tu  
 Cabbages and Kings.....KFI, 9:30 p.m. Th  
 California Agriculture.....KFI, 8 a.m. Sa  
 California Melodies.....  
 KHJ, KGB, KVOE, KFNM, 5:30 p.m. Sa  
 Calling All Camps.....KFI, 5:30 p.m. F  
 Calling Pan America.....KNX, 3 p.m. Sa  
 Call to Youth.....KFI, 9:30 a.m. Sa  
 Camp Grant.....KHJ, KGB,  
 KFNM, KVOE, 12:45 p.m. Th  
 Camp Roberts.....KECA, 9:15 p.m. Th  
 Cantor, Eddie.....KFI, 9 p.m. W  
 Canary Chorus.....KHJ, KGB, 10:30 a.m. Su  
 Capt. Flag & Sergeant Quirt.....KECA, KFSD, 4:30 p.m. Su  
 Captain Midnight.....  
 KHJ, KGB, KFNM, KVOE, 8:30 p.m. M-F

Capt. Quiz.....KECA, 8:30 p.m. Th; 5:30 p.m. W  
 Carnation Bouquet.....KHJ, 11:45 a.m. M, W, F  
 Carnation Hour.....KFI, 7 p.m. M  
 Carter, Boake.....  
 KHJ, KGB, KFNM, KVOE, 1:45 p.m. M-F  
 Casey Jones.....KHJ, KGB, KVOE, 4:30 p.m. M-F  
 Casselberry, Dr.....KECA, 10:30 a.m. Sa  
 Catholic Hour.....KECA, 5 p.m. Su  
 Cavalade of America.....KFI, 7:30 p.m. M  
 Cavall, Jean.....KECA, KFSD, 3:35 p.m. Sa  
 Chapel Quartet.....KFI, 8:45 p.m. Su  
 Chase & Sanborn.....KFI, 5 p.m. Su  
 Chats About Dogs.....KFI, 12 m. Su  
 \*Chef Milani.....KMPC, 11 a.m. M-F  
 KFSD, 4 p.m. Th  
 Chicago Round Table.....KFI, 11:30 a.m. Su  
 Chicago Theatre.....KHJ, KGB, KVOE, 8 p.m. W  
 Christian Science Program.....  
 KFAC, 4:45 p.m. Tu, Th, Sa  
 KFOX, 1:30 p.m. M, W, F  
 Chuck Wagon Days.....KFI, 10:45 p.m. Tu  
 Church Federation Vespers.....KECA, 8:30 p.m. Su  
 Churna Review.....KECA, 10:45 a.m. Su  
 Chumston Bear.....KECA, 4:30 p.m. M-F  
 City Dwellers.....KGFJ, 12:30 p.m. M-Sa  
 Cleveland Symphony.....KNX, 2 p.m. Sa  
 Classic Hour.....KECA, 2 p.m. M-F  
 Clinic Forum (Dr. Hiss Foot Clinic).....  
 KHJ, 11 a.m. Tu; 9:15 p.m. Sa  
 Close, Upton.....KFI, 10 a.m. Su  
 Club Matinee.....KECA, 1:30 p.m. Tu-F  
 KECA, 1:15 p.m. M  
 Columbia Church.....KNX, 10 a.m. Su  
 Columbia Country Journal.....  
 KNX, 9 a.m. Su; 12 m. Sa  
 Columbia Music Festival.....KNX, 4:30 p.m. Sa  
 Columbia Workshop.....KNX, 5 p.m. Su  
 Concert Petite.....KFI, 11:15 a.m. Su  
 Conservation Reporter.....KGB, 9:30 a.m. F  
 Consumer Tips.....KFI, 9:15 a.m. Sa  
 Contented Hour.....KFI, 7 a.m. M  
 Continuous Newsreel.....KHJ, 10 p.m. M-Sa  
 Council of Beauty.....KMPC, 1:30 a.m. M-F  
 Counselor, Mary.....KNX, 3:15 p.m. Tu  
 County Medical Assn.....KFAC, 8:45 a.m. Sa  
 KFI, 9:45 a.m. Sa  
 Covered Wagon Jubilee.....KFVD, 7:15 a.m. M-Sa  
 Crail, Joe.....KFWB, 6:30 p.m. Su  
 \*Crime Doctor.....KNX, 8 p.m. Su  
 Crocker, Betty.....KNX, 8:30 a.m. W, F  
 Crosby, Bing.....KFI, 6 p.m. Th  
 Cugat Rhumba Revue.....KFI, 7 p.m. Th  
 Dallas, Stella.....KFI, 1:15 p.m. M-F  
 Dance Time (Lucky Lager).....  
 KFAC, 10 p.m. M-Sa, 10:30 p.m. Su  
 Dancing Party.....KMPC, 10:45 p.m. M-Sa  
 Davis, Elmer.....KNX, 5:55 p.m. Daily  
 KNX, 3:30 p.m. Sa  
 Dearest Mother.....KECA, 1:15 p.m. Tu, W, Th  
 Dear John.....KECA, KFSD, 9 p.m. Su  
 KFI, 10:15 p.m. Th  
 Dear Mom.....KNX, 3:55 p.m. Su  
 Death Valley Days.....KNX, 9:30 p.m. Th  
 Defense Reporter.....  
 KGB, KFNM, KVOE, 7:30 p.m. Tu  
 Dine-Dance Parade.....KHJ, 3:30 p.m. W  
 Disney Parade.....KHJ, KGB, KVOE, 2:15 p.m. Su  
 Dixon, Nancy.....KNX, 3:45 p.m. M-F  
 Doctors at Work.....KFI, 2:30 p.m. Sa  
 Don Winslow.....KFI, 5 p.m. M-F  
 \*Don't Be Personal.....KFI, 8:30 p.m. F  
 \*Don't You Believe It.....KECA, 8:15 p.m. F  
 KECA, 9:15 p.m. Tu  
 \*Double or Nothing.....  
 KHJ, KGB, KFNM, KVOE, 8:30 p.m. M  
 Drake, Galen.....KNX, 4:35 p.m. M-F  
 Dr. Christian.....KNX, 8:30 p.m. W  
 \*Dr. I. Q.....KFI, 6 p.m. M  
 Dr. Kate.....KFI, 10:45 a.m. M-F  
 Dr. Matthews.....KHJ, KGB, KFNM, 9 a.m. Sa  
 Duffy's Tavern.....KNX, 9 p.m. Th  
 Easy Aces.....KECA, KFSD, 9 p.m. Tu, W, Th  
 Editor Speaks.....KHJ, 7 p.m. F  
 Edwards Family.....KECA, 9:30 p.m. Sa  
 Evening Concert.....KECA, 8 p.m. M-Sa  
 Fact Finders.....KHJ, KFNM, KVOE, 4 p.m. Su  
 Family Bible.....KMPC, 9:30 a.m. M-F  
 Family Doctor.....KECA, 10 a.m. Tu, F  
 Family Hour.....KFI, 2 p.m. Su  
 Fantastic Facts.....KECA, 5:30 p.m. Su  
 Farm Journal.....KMPC, 11:45 a.m. M-F  
 Farm Reporter.....KFI, 12 m. M-Sa  
 Fay, Frank.....KFI, 7:30 p.m. Th  
 Federated Churches.....KECA, 9:15 a.m. Sa  
 Fibber McGee and Molly.....KFI, 6:30 p.m. Tu  
 Find the Woman.....KNX, 9:55 p.m. F  
 First Line Defense.....KFAC, 12:15 p.m. Sa  
 First Nighter.....KNX, 6:30 p.m. F  
 Fitch Bandwagon.....KFI, 4:30 p.m. Su  
 Flatto, Eugenia (Chair).....KHJ, 3:45 p.m. Tu  
 Flying Feet (Dr. Hiss Foot Clinic).....  
 KHJ, 11 a.m. Tu; 9:15 p.m. Sa  
 Food for Thought.....KHJ, 9:15 a.m. F  
 For America We Sing.....KECA, 6:30 p.m. M  
 Foru Sunday Evening Hour.....KNX, 6 p.m. Su  
 Forest, Frank.....  
 KHJ, KFNM, KVOE, 10:15 a.m. Sa  
 Forest Lawn.....KHJ, 3:55 p.m. M, W, F  
 Forty Plus Farrell.....KECA, 9:30 a.m. Sa  
 Front Page Farrell.....  
 KHJ, KGB, KVOE, KFNM, 10:30 a.m. M-F  
 Freedom's People.....KFI, 9:30 a.m. Su

Friends Quarter Hour.....KFAC, 4 p.m. Su  
 Frost Warnings.....KFI, 8 p.m. Daily  
 Funnypaper Man.....KHJ, 8 a.m. Su  
 Garry Clubs.....KECA, KFSD, 8:30 p.m. F  
 Garden Club.....KECA, 9 a.m. Su  
 Garden School.....KFAC, 8:30 a.m. W, F  
 Gardner, P. E.....KHJ, 9 a.m. Su  
 \*Garred Bob.....KNX, 7:30 a.m. M-Sa  
 KNX, 10 p.m. M-Sa  
 KNX, 5:45 p.m. M-Sa  
 KNX, 12:30 p.m. M-F; KNX, 10:30 a.m. Su  
 Gateway to Music.....KFAC, 4:15 p.m. Su  
 Gay Nineties Revue.....KNX, 8:30 p.m. M  
 Gilbert & Sullivan.....KFAC, 3 p.m. Sa  
 Golden Melodies.....KFI, 11:15 a.m. Sa  
 Golden Song Treasury.....KNX, 3:30 p.m. M, W, F  
 Good Will Hour.....KECA, KFSD, 7 p.m. Su  
 Gould, Morton.....  
 KHJ, KGB, KFNM, KVOE, 4:30 p.m. Sa  
 Grand Central Station.....KFI, 7:30 p.m. F  
 Grand Ole Opry.....KFI, 7:30 p.m. Sa  
 Grandpappy & Pals.....KECA, KFSD, 6 p.m. Su  
 Great Gildersleeve.....KFI, 3:30 p.m. Su  
 Great Plays.....KECA, KFSD, 11 a.m. Su  
 Green Hornet.....KHJ, KVOE, 5 p.m. Sa  
 Guiding Light.....KFI, 12:30 p.m. M-F  
 Hamblen Stuart.....KFWB, 4:45 p.m. Daily  
 Hancock Ensemble.....KHJ, 8 p.m. Su  
 Hank the Night Watchman.....KFVD, 10 p.m. Tu  
 Harris Nick.....KECA, 2:15 p.m. Su  
 Harum David.....KFI, 8:45 a.m. M-F  
 Haven of Rest.....KHJ, KGB, KVOE, 3 p.m. Su  
 KHJ, KVOE, KFNM, 3 p.m. M, W, F  
 Hawthorne House.....KFI, 9:30 p.m. M  
 Hayes, Helen.....KNX, 7:30 p.m. Su  
 Hayes, Sam.....KFI, 7:45 a.m. M-Sa  
 Headline Time.....KHJ, 8 p.m. Tu  
 Heater, Gabriel.....KHJ, KGB, 6 p.m. M, W, F  
 KHJ, KGB, 7 p.m. Su; KHJ, 6 p.m. Tu, Th  
 Heidt, Horace.....KFI, 5:30 p.m. Tu  
 Hemisphere Revue.....KECA, 7 p.m. Sa  
 Henry, Bill.....KNX, 5:30 p.m. M, W, F  
 7:45 p.m. Tu; 7:15 p.m. Th  
 Here's Morgan.....KHJ, 11:45 p.m. M-F  
 KHJ, KGB, KFNM, KVOE, 4:15 p.m. M-F  
 Here's the Story.....KNX, 6:30 p.m. Sa  
 Here's to the Ladies (Certified Sure-Fresh).....  
 KECA, 9:30 a.m. M-F  
 Hermit's Cave.....KMPC, 9:30 p.m. Su  
 Hero of Week.....KGB, 4:45 p.m. Su  
 Hi, Neighbor.....KNX, 7:30 p.m. Sa  
 Hiett, Helen.....KFSD, 9:45 a.m. M-F  
 Highlights of Week's News.....KFI, 8:05 a.m. Su  
 Hit Parade.....KNX, 9 p.m. Sa  
 Hobby Lobby.....KHJ, 8:30 p.m. Sa  
 Holden, Helen.....KHJ, KVOE, 10:15 a.m. M-Sa  
 Hollywood on Parade.....KMPC, 5:30 p.m. Su  
 8:30 p.m. W  
 Hollywood Playhouse.....KNX, 9 p.m. Su  
 Hollywood Showase.....KNX, 9:30 p.m. M  
 Homemakers Club.....KHJ, 12:15 p.m. M-F  
 Hope, Bob.....KFI, 7 p.m. Tu  
 Hopkins, Kate.....KNX, 11:45 a.m. M-F  
 Hour of Charm.....KFI, 7 p.m. Su  
 Hughes, John B.....KHJ, KGB, KVOE, 9 a.m. M-F  
 KHJ, KGB, KFNM, KVOE, 9:50 a.m. Su  
 Hymns of All Churches.....  
 KNX, 8:30 a.m. M, Tu, Th  
 I Am An American.....KECA, KFSD, 9:15 a.m. Su  
 I Hear America.....KFSD, 7:30 p.m. Sa  
 I'd Find My Way.....  
 KHJ, KGB, KVOE, KFNM, 10:45 a.m. M-Sa  
 I Love a Mystery.....KECA, KFSD, 8:30 p.m. M  
 Imagination.....  
 KHJ, KVOE, KFNM, 3:15 p.m. Tu, Th  
 In Care of Aggie Horn.....KECA, 11:45 a.m. M-F  
 \*Information Please.....KECA, KFSD, 8:30 p.m. Tu  
 Ingledown Park Concert.....KNX, 7:15 p.m. Tu  
 Inner Sanctum.....KECA, KFSD, 8 p.m. Su  
 Inside the News (Thrifty Drug).....  
 KFI, 10:30 p.m. Su-F  
 Inside Sports.....  
 KHJ, KGB, KVOE, 7:45 p.m. Tu, Th, Sa  
 Intermezzo.....KECA, 6:45 p.m. Th  
 Into the Light.....KECA, KFSD, 11:30 a.m. M-F  
 Invitation to Learning.....KNX, 8:30 a.m. Su  
 I Was There.....KNX, 8:30 p.m. Su  
 Jack Armstrong.....  
 KHJ, KGB, KFNM, KVOE, 5:45 p.m. M-F  
 Jarvis, Al.....KFWB, 11 a.m. M-Sa; 2 p.m. Sa  
 Johnny Presents.....KFI, 8:30 p.m. Tu  
 Johnny's Other Wife.....  
 KECA, KFSD, 12:30 p.m. M-F  
 Johnson, Bess.....KFI, 10:15 a.m. M-F  
 Johnson Family.....  
 KHJ, KGB, KFNM, KVOE, 1:30 p.m. M-F  
 Johnson, Robert Lee.....KECA, 8:45 a.m. M-Sa  
 Jones, Lorenzo.....KFI, 1:30 p.m. M-F  
 Jordan, Joyce.....KNX, 3 p.m. M-F  
 Junior Musical.....KHJ, KGB, KVOE, 8:15 a.m. Sa  
 Just Plain Bill.....KECA, KFSD, 12:45 p.m. M-F  
 Kaltenborn, H. V.....KFI, 4:45 p.m. Th, Sa  
 12:15 p.m. Su  
 Keep 'Em Rolling.....KHJ, KGB, 7:30 p.m. Su  
 Kullgren, Dorothy.....KNX, 10:30 a.m. Su  
 Knickerbocker Playhouse.....KFI, 8:30 p.m. Tu  
 Kostelanetz, Andre.....KNX, 1:30 p.m. Su  
 Kraft Music Hall.....KFI, 6 p.m. Th  
 Kysar, Kay.....KFI, 7 p.m. W  
 Lafayette Forum.....KMTR, 3 p.m. Su

Lampighter.....KHJ, 11 p.m. M, Th  
 Lager, Mildred.....KFAC, 8:45 a.m. Tu, W, Th  
 Lane, Dave.....KNX, 10:45 a.m. M, W, F  
 Langford, Paul.....KRRD, 4:45 p.m., 7 p.m. M-Sa  
 Lawton, Fleetwood (McMahan's)  
 KFI, 7:15 a.m. M-Sa; KECA, 7 a.m. M-Sa  
 Layman's Views of News.....KECA, 5 p.m. W  
 Legion Fights.....KECA, KFSD, 10 p.m. F  
 Let's W. Forget.....KHJ, KGB, KVOE, 8 a.m. Sa  
 Let's Play Bridge.....KHJ, KGB, KVOE, 2:45 p.m. M-F  
 Let's Pretend.....KNX, 10 a.m. Sa  
 Lewis, Fulton.....KHJ, KGB  
 .....KVOE, 4 p.m. M-F; 9:30 p.m. M-F  
 Life & the Land.....KHJ, KGB, KFXM, KVOE, 10:45 a.m. Sa  
 Life Can Be Beautiful.....KNX, 10 a.m. M-F  
 Light of the World.....KFI, 11 a.m. M-F  
 Lincoln Highway.....KFI, 10 a.m. Sa  
 Lindlahr, Victor.....KHJ, 11 a.m. M, W, F  
 Little Ole Hollywood.....KECA, KFSD, 4:30 p.m. Sa  
 Lombardo Orch.....KNX, 8 p.m. Sa  
 Lone Journey.....KFI, 3:15 p.m. M-F  
 .....KNX, 5:15 p.m. M-F  
 \*Lone Ranger.....KHJ, KVOE, KGB, 7:30 p.m. M, W, F  
 Looks at Books.....KFI, 11 a.m. Sa  
 Los Angeles County Band.....KFI, 10:15 p.m. Sa  
 Lucky Lager Dance Time.....KFAC, 10 p.m. D  
 Lum and Abner.....KFI, 9:15 p.m. M, Tu, Th, F  
 Luncheon Concert.....KFAC, 12:15 p.m. M  
 .....12:30 p.m. Tu-F  
 Lutheran Layman's League.....KHJ, KFXM, 4:30 p.m. Su  
 Lux Radio Theatre.....KNX, 6 p.m. M

Magala, Rabbi.....KHJ, KVOE, 4:15 p.m. Su  
 \*Ma Perkins.....KFI, 12:15 p.m. M-F  
 Man I Married.....KNX, 12 p.m. M-F  
 Manhattan Merry-Go-Round.....KFI, 6 p.m. Su  
 Manhattan at Midnight.....KECA, KFSD, 5:30 p.m. W  
 Manning, Knox.....KNX, 11 p.m. Su-F  
 March of Time.....KECA, KFSD, 9 p.m. M-F  
 Market Place.....KHJ, 11:30 a.m. M, W, F  
 Market Reports.....KMPC, 8:15 a.m. M-Sa  
 \*Marlin Mary.....KFI, 2:45 p.m. M-F  
 Marshall, Herbert.....KECA, KFSD, 8 p.m. M  
 Masters Hour.....KMPC, 7:15 p.m. M-F  
 Masterpieces.....KFAC, 3:15 p.m. M-F  
 Masterworks.....KNX, 10:30 p.m. M-F  
 Matinee at Meadowbrook.....KNX, 1 p.m. Sa  
 Mandie's Diary.....KNX, 8:30 p.m. Th  
 Maxwell House Coffee Time.....KFI, 8:30 p.m. Th  
 McCarthy, Charlie.....KFI, 5 p.m. Su  
 McGee, Fibber.....KFI, 6:30 p.m. Tu  
 Melody Bouquet.....KFAC, 1:15 p.m. Sa  
 Melody Raach.....KNX, 3:30 p.m. Su  
 Menken Helen.....KNX, 6 p.m. Tu  
 Metropolitan Auditions.....KFI, 2 p.m. Su  
 Metropolitan Opera.....KECA, KFSD, 11 a.m. Sa  
 Midnight Merry-Go-Round.....KNX, 12 p.m. M-Sa  
 Midnight Mission.....KMPC, 8 p.m. M-F  
 .....KMPC, 8:15 p.m. Tu, Tu  
 Michael and Kitty.....KECA, KFSD, 6:30 p.m. F  
 Miller, Glenn.....KNX, 7 p.m. Tu, W, Th  
 Millions for Defense.....KECA, KFSD, 7:30 p.m. Tu  
 Miranda's Garden Patch.....KFI, 9:15 a.m. M-Th  
 Mix, Tom.....KECA, KFSD, 5:45 p.m. M-F  
 Modern Immortals.....KFAC, 10 a.m. F  
 Morieland Quiz.....KRRD, 4:15 p.m. M-F  
 Mr. District Attorney.....KFI, 9:30 p.m. W  
 Mr. Keen.....KFSD, KECA, 4:15 p.m. Tu, W, Th  
 Murray, Johnny.....KFI, 8 a.m. M-F  
 Murray, Rita.....KNX, 8 a.m. Tu, Th  
 Music America Loves.....KFAC, 7 p.m. Tu-F  
 Musical Clock.....KECA, 8 a.m. M-F  
 Musical Marathon.....KMPC, 5:30 p.m. Su  
 Musical Mysteries.....KECA, 9:45 a.m. M-F  
 Music Appreciation.....KECA, KFSD, 11 a.m. F  
 Music & American Youth.....KFI, 8:30 a.m. Su  
 Music Depreciation.....KHJ, KGB, KFXM, KVOE, 9 p.m. M-F  
 Music for Everyone.....KFAC, 6 p.m. M-Sa  
 Mutual Goes Calling.....KHJ, KGB, KVOE, 1 p.m. M-W  
 Myrt and Marge.....KNX, 1:15 p.m. M-F  
 Mystery Man.....KFI, 11:15 a.m. M-F

NBC Symphony.....KECA, KFSD, 6:30 p.m. Tu  
 National Barn Dance.....KFI, 6 p.m. Sa  
 National Farm & Home.....KFI, 6 a.m. M-F  
 .....KFSD, 3:30 p.m. M-F  
 Ned Jordan.....KHJ, 2:30 p.m. Su  
 New York Philharmonic.....KNX, 12 p.m. Su  
 News Crier.....KFI, 5:15 p.m. Tu, Th  
 News Here & Abroad.....KECA, 7:30 p.m. W, Th  
 Nichols Family of Five.....KFI, 2:30 p.m. F  
 Nothing But Praise.....KFI, 10:15 p.m. M, Tu, W, F

Of Men and Books.....KNX, 11 a.m. Sa  
 Old-Fashioned Revival.....KHJ, KGB, KVOE, 6 p.m. Su  
 Olson, Johnny.....KMPC, 3 p.m. M-F  
 O'Neill's.....KNX, 9:30 p.m. M-F  
 One Man's Family.....KFI, 5:30 p.m. Su  
 One Word Jackpot.....KFI, 3:45 p.m. M-F  
 On the Job.....KFI, 9 a.m. Sa  
 On the Scouting Trail.....KFI, 5 p.m. Sa  
 Orphan Annie.....KHJ, KGB, KFXM, KVOE, 4:45 p.m. M-F  
 Orphans of Divorce.....KECA, KFSD, 12 p.m. M-F  
 Our Gal Sunday.....KNX, 9:45 a.m. M-F  
 Our Saviour's Church.....KMTR, 2 p.m. Su  
 Over Our Coffee Cups.....KECA, 9:15 p.m. Su

Parade America Calling.....KMPC, 10:30 a.m. Tu  
 Parade of News.....KVOE, KFXM, 8 p.m. Tu  
 Paradise 'sle.....KHJ, KGB, 10 p.m. Su

Parker Family.....KFI, 9:15 p.m. Su  
 Parker, Frank.....KNX, 3:30 p.m. M-F  
 Parker, Shafter.....KHJ, KGB, KFXM, KVOE, 5:15 p.m. M-F  
 Pastor's Study.....KFWB, 8:30 p.m. W  
 Patterson, Polly.....KFAC, 11:30 a.m. M-F  
 Pause That Refreshes.....KNX, 1:30 p.m. Su  
 Pearce, Al.....KNX, 7:30 p.m. F  
 Pearson & Allen.....KECA, KFSD, 5:45 p.m. Su  
 Penhouse Party.....KECA, KFSD, 6:30 p.m. W  
 Pepper Young's Family.....KFI, 3 p.m. M-F  
 People's Platform.....KNX, 4 p.m. Sa  
 Philadelphia Orch.....KVOE, 11:30 a.m. F  
 KGB, 12:15 p.m.; KHJ, KFXM, 12:45 p.m. F  
 Philharmonia.....KECA, 11 p.m. Daily  
 Philip Morris Playhouse.....KNX, 8:30 p.m. F  
 Plantation Party.....KFI, 8:30 p.m. W  
 Platter Parade.....KMPC, 10:30 a.m. Su  
 Play Ball Quiz.....KFWB, 9 p.m. F  
 Pleasure Time.....KFI, 8:05 p.m. M, Tu, Th, F  
 .....KFI, 8 p.m. W  
 Point Sublime.....KFI, 8:05 p.m. W  
 Port of Hope.....KFWB, 3:30 p.m. M-F  
 Portia Faces Life.....KFI, 2:15 p.m. M-F  
 Postal Oddities.....KECA, 9 p.m. Sa  
 Potter, Peter.....KMPC, 9 p.m. M-Sa  
 .....KMPC, 12:30 p.m. M-F  
 Prelude to Stardom.....KHJ, KGB, KFXM, KVOE, 3:30 p.m. Sa  
 Pringle, Nelson.....KNX, 7:45 a.m. M-F  
 \*Prof. Puzzlewit.....KFI, 3 p.m. Su  
 Property Owners.....KMTR, 3 p.m. Th  
 Public Affairs.....KNX, 11:15 p.m. Tu, Sa  
 .....KNX, 4:15 p.m. Su  
 Purple Males.....KGER, 11:15 a.m. M-Sa

\*Quiz Court.....KFI, 9 p.m. F  
 \*Quiz Kids.....KECA, KFSD, 9 p.m. W  
 \*Quiz of Two Cities.....KHJ, 8 p.m. F

Radio City Music Hall.....KECA, KFSD, 9:30 a.m. Su  
 .....KFSD, 6:15 p.m. F

Radio Magic.....KECA, KFSD, 9:30 a.m. Su  
 Radio Rodeo.....KHJ, KGB, KFXM, KVOE, 8:30 p.m. Sa  
 Race Returns.....KRRD, 2 p.m. M-Sa  
 Religion in News.....KFI, 5:30 p.m. Su  
 Reported Missing.....KFWB, 7 p.m. Su  
 Report to Natick.....KNX, 6:30 p.m. Tu  
 Rescue Mission.....KFWB, 8:30 a.m., 9 p.m. Su  
 Reviewing Stand.....KGB, KVOE, 8 a.m. Su  
 Revue in Miniature.....KECA, 8:30 a.m. Su  
 Reynolds, Naomi.....KECA, 10:45 a.m. Sa  
 Rhapsody in Wax.....KHJ, 12 p.m. M-Sa  
 Richfield Reporter (Richfield Oil)  
 .....KFI, 10 p.m. Su-F  
 \*Right to Happiness.....KNX, 10:30 a.m. M-F  
 Road of Life.....KNX, 2:15 p.m. M-F  
 .....KFI, 9:45 a.m. M-F  
 Robbin, Ed.....KMTR, 6:45 p.m. M-F  
 Roberts and Henry.....KMPC, 8:45 p.m. M-F  
 Rochester Civic Orch.....KECA, KFSD, 7 p.m. F  
 Rodriguez & Sutherland.....KECA, 9:45 p.m. M-F  
 Romance of Highways.....KHJ, KGB, KVOE, 10:15 a.m. Su  
 Romance of the Ranchos (Title Insurance  
 and Trust Co.).....KFI, 7:30 p.m. W  
 Roosevelt, Eleanor.....KECA, KFSD, 9:15 p.m. Su  
 Ross, Lanny.....KNX, 8:15 p.m. M-F  
 Russell Bennett's Notebook.....KHJ, KGB, 6:30 p.m. F

Salt Lake Tabernacle.....KNX, 9:30 a.m. Su  
 Sands of Time.....KMPC, 2 p.m. W  
 Saturday News Review.....KNX, 5:30 p.m. Sa  
 Saturday Night Serenade.....KNX, 6:45 p.m. Sa  
 School of Air.....KHJ, KVOE, 11:30 a.m. Th; 11:45 a.m. W  
 Scattergood Balms.....KNX, 2:45 p.m. M-F  
 Screen Guild Theatre.....KNX, 10 p.m. Su  
 Second Guessers.....KFI, 9 a.m. Tu  
 Second Husband.....KNX, 6 p.m. Tu  
 Second Mrs. Burton.....KNX, 4 p.m. M-F  
 Serenade for Sunday.....KFI, 8:15 a.m. Su  
 Shadow.....KHJ, KGB, 8:30 p.m. Tu  
 Shafter Parker.....KHJ, KGB, KFXM, KVOE, 5:15 p.m. M-F  
 Sherlock Holmes.....KFI, 7:30 p.m. Su  
 Shirer, William.....KNX, 2:45 p.m. Su  
 Shirley Temple Time.....KNX, 7 p.m. F  
 Shore, Dinah.....KECA, KFSD, 6:45 p.m. Su  
 Show of Week.....KFAC, 7:30 p.m. M  
 Signal Carnival (Signal Oil).....KFI, 8:05 p.m. Su  
 Silver Theatre.....KNX, 3 p.m. Su  
 Simms, Ginny.....KNX, 6:55 p.m. F  
 Sizing Up the News.....KHJ, KGB, KFXM, KVOE, 9:15 p.m. M, W, F  
 Skelton, Red.....KFI, 7:30 p.m. Tu  
 Smith, Kate, Variety Hour.....KNX, 9 p.m. F  
 Songs for Sunday.....KHJ, 8:30 a.m. Su  
 \*Spelling Beehive.....KNX, 5:36 p.m. Su  
 Speaking of Glamour.....KECA, 10:30 a.m. Su; 8:45 p.m. Th  
 Spin and Win.....KECA, KFSD, 8:30 p.m. Sa  
 Spirit of '41.....KNX, 11 a.m. Su  
 Snort Secrets.....KGFJ, 5:30 p.m. M-Sa  
 Sports Page.....KMPC, 6:30 p.m. M-F  
 Sports Newsreel.....KMPC, 6:30 p.m. M-F  
 Sports Roundup.....KECA, 6:15 p.m. M-F  
 Sports Story.....KNX, 5 p.m. Sa  
 Sports Script.....KFI, 10:45 p.m. Sa  
 Spotlight Bands.....KHJ, KGB, KFXM, KVOE, 7:15 p.m. M-Sa

Standard Symphony.....KHJ, KVOE, KGB, KFXM 8 p.m. Th  
 Stars Over Hollywood.....KNX, 9:30 a.m. Sa  
 Steel, Johannes.....KHJ, 7:30 p.m. Tu, Th  
 Stepmother.....KNX, 1 p.m. M-F  
 Stories America Loves.....KNX, 8:45 a.m. M-F  
 Story Teller.....KHJ, 9:15 p.m. Tu, Th  
 Strolling Tom.....KMPC, 7 p.m. Su-F  
 Styles, Hal.....KFSD, 4 p.m. Tu, W  
 Sunday Concert.....KFAC, 2 p.m. Su

Sunday Vespers.....KECA, KFSD, 1 p.m. Su  
 Sunset Serenade.....KECA, 8 p.m. Sa  
 Sunshine Melodies.....KECA, 5 p.m. Tu, Th  
 Superman.....KECA, 4:45 p.m. M-F  
 Swing, Raymond Gram.....KHJ, KGB, KVOE, KFXM, 7 p.m. M, Th  
 Swingo.....KFWB, 3 p.m. Su

Tallapin Tommy.....KNX, 4:30 p.m. Su  
 \*Take it or Leave It.....KNX, 7 p.m. Su  
 Taylor, Mary Lee.....KNX, 10:45 a.m. Tu, Th  
 Technocracy.....KMTR, 8:30 p.m. Th  
 Telephone Hour.....KFI, 9 p.m. M  
 Tell Me a Story.....KMPC, 2 p.m. F  
 Texaco Star Theatre.....KNX, 9 p.m. W  
 Theatre of Today.....KNX, 9 a.m. Sa

Theme & Variations.....KHJ, KGB, KVOE, 11:30 a.m. Tu  
 This Man.....KFI, 9 p.m. Tu  
 This Land We Defend.....KFI, 12:45 p.m. Sa  
 .....KFSD, 3:15 p.m. F

This Our America.....KHJ, KGB, KFXM, KVOE, 9 p.m. M  
 Three Ring Time.....KECA, KFSD, 9 p.m. F  
 Tillamook Kitchen.....KFI, 10 a.m. F  
 Time to Smile.....KFI, 9 p.m. W  
 Tinney, Cal.....KHJ, KGB, KFXM, KVOE, 9:15 p.m. M, W, F  
 Top o' the Week.....KFSD, 3:30 p.m. Su  
 Tip of the Morning.....KNX, 8 a.m. Sa  
 Tomlinson, Edward.....KECA, KFSD, 3:45 p.m. Sa  
 Town Crier.....KNX, 8:30 a.m. Sa  
 Town Meeting.....KECA, 10 p.m. Th  
 Traffic Tribunal.....KFI, 5:30 p.m. Sa  
 \*Treasure Chest.....KFI, 5:30 p.m. Tu  
 Treasury Hour.....KECA, KFSD, 7:30 p.m. Tu  
 Treat Time.....KNX, 8 a.m. M, W, F  
 Trent, Helen, Romance of.....KNX, 9:30 a.m. M-F  
 True or False.....KECA, KFSD, 9 p.m. M-F  
 True to Life.....KGB, KVOE, 7:30 p.m. Th  
 Truth or Consequences.....KFI, 9 p.m. Sa  
 Twilight Tales.....KECA, 5 p.m. M, F  
 Two Round Jamboree.....KECA, 10 p.m. Sa

Unclassic Hour.....KECA, 3:30 p.m. M-F  
 \*Uncle Walter's Doghouse.....KFI, 6:30 p.m. F  
 Uncle Harry.....KMPC, 5:30 p.m. M-F  
 Unity Daily Word.....KMPC, 8:30 a.m. M-F  
 Unity Viewpoint.....KFAC, 9 a.m. M-Sa  
 University Explorer.....KFI, 1 p.m. Su  
 .....KECA, 9:45 p.m. Su; 7:30 p.m. Sa  
 University Life.....KHJ, KGB, 2 p.m. Sa

Valiant Lady.....KFI, 11:30 a.m. M-F  
 Vallee, Rudy.....KECA, 7 p.m. Th  
 Vague, Vera (Signal Oil).....KFI, 8:05 p.m. F  
 Vance and Lila.....KFSD, 10 a.m. M-F  
 Van der Veer, M.....KHJ, KGB, KFXM, KVOE, 4 p.m. Sa  
 Vic and Sade.....KFI, 12:45 p.m. M-F  
 Voice of Broadway.....KNX, 10:30 a.m. Sa  
 .....KNX, 3:30 p.m. Tu  
 Voice of Firestone.....KFI, 8:30 p.m. M  
 Voice of Prophecy.....KHJ, KGB, 8:45 a.m. Su  
 Voices to the Wind.....KMPC, 10:30 a.m. F  
 Vox Pop.....KNX, 9 p.m. M

Waltz Time.....KFI, 6 p.m. F  
 Wake Up America.....KECA, KFSD, 12 p.m. Tu  
 Waring, Fred.....KFI, 8:05 p.m. M, Tu, Th, F; 6 p.m. W  
 Washington Calling.....KECA, 11:30 a.m. F  
 Wayne, Ethel.....KHJ, KGB, KVOE, 9:30 p.m. Sa  
 Weekend Whimsy.....KFI, 1:30 p.m. Sa  
 Weller, Orson.....KNX, 7 p.m. M  
 We're Five in the Family.....KFI, 2:30 p.m. Su  
 We, the Abbotts.....KFI, 2:30 p.m. M-F  
 \*We, the People.....KNX, 9 p.m. Tu  
 West Coast Church.....KNX, 9 a.m. Su  
 Whitcha Know, Joe.....KFI, 11:30 a.m. Sa  
 What's Doing?.....KFI, 9 a.m. M-F; 8:50 a.m. Sa  
 .....KECA, 3:15 p.m. M-F  
 What's It All About?.....KNX, 9:30 p.m. Su  
 \*What's On Your Mind?.....KNX, 6 p.m. F  
 Wheatens Playhouse.....KNX, 2 p.m. M-F  
 Wheeling Steel.....KECA, KFSD, 2:30 p.m. Su  
 When a Girl Marries.....KFI, 2 p.m. M-F  
 When Presses Roar.....KFI, 9:30 p.m. F  
 White, Agnes.....KFI, 10 a.m. M-Th; 9 a.m. F  
 Whose Bill Club.....KFAC, 5:30 p.m. M-F  
 White House Conference.....KHJ, 6:15 p.m. Tu, Th  
 .....KNX, 7:30 p.m. Th  
 Whodunit?.....KNX, 7:30 p.m. Th  
 Wileman, Edgar H.....KNX, 3:15 p.m. W, F  
 Wiley, Fletcher.....KNX, 11:30 a.m. M-F  
 Winchell Walter.....KFI, 9 p.m. Su  
 \*Wings of Destiny.....KFI, 7 p.m. F  
 Wings Over Jordan.....KMPC, 6:30 p.m. Su  
 Winter, Wm.....KNX, 7:45 a.m. Sa  
 Woman in White.....KNX, 10:15 a.m. M-F  
 Woman of Courage.....KNX, 12:45 p.m. M-F  
 Woman's World (with Pierre, W).....KMTR, 2 p.m. M-Sa  
 Wons, Tony.....KFI, 1:15 p.m. Su

Words & Music.....KHJ, KGB, KVOE, 9:45 a.m. M-Th  
 World Is Yours.....KFI, 10:30 a.m. Su  
 World Today.....KNX, 10:15 p.m. M-F  
 .....KNX, 11:30 a.m. Su; 3:45 p.m. Sa  
 WPA Symphony.....KECA, 9:45 a.m. Sa

Young, Norma.....KHJ, 9:15 a.m. M-F  
 Young Dr. Malone.....KNX, 4:15 p.m. M-F  
 Young People's Church.....KHJ, KGB, KFXM, KVOE, 1:30 p.m. Su  
 Young Wilder Brown.....KFI, 1:45 p.m. M-F  
 Your Government Reports.....KFI, 4:45 p.m. Tu  
 Your Neighbor.....KFI, 8:15 a.m. M-F  
 Your Singing Neighbor.....KNX, 3:15 p.m. Su  
 Your Songs.....KHJ, KGB, KFXM, KVOE, 11 a.m. Sa

# The Allen Face

(Continued from Page 11)

diagram of malignance, iniquity and cunning. Behind the mask is a devout Catholic, seldom a drinker, never a smoker, never a gambler, and a guy who has managed—with prodigious cunning—to give away much more money than he spends on himself.

Conceded the greatest ad libber in Radio (it's a release from his two clashing personalities), he pays top salaries to four staff gag-artists, patiently hears all their hopeful suggestions, then writes his script entirely himself. The blow comes when, after writing, editing, revising, rehearsing some eighty hours a week, he scraps huge chunks of his written labors for a spontaneous inspiration at the mike. Later he'll have to console the big-money script-geniuses when they pathetically expostulate against their uselessness.

O. O. McIntyre, who knew him well, described the secret of the Allen success as the fact that Fred sounds like "a man with false teeth chewing on slate pencils." The snarling Allen whine derives, however, from Fred's ability to speak with uncanny musicianship in sounds of sharp "fourths"—the most unpleasant sequence of sound that can smite the human ear. It makes him a Radio Personality. When you're through being cloyed by the usually radioed dulcetries, the Allen vitriol scorches, but clears, the aural palate.

Keeping his split personality a melancholy secret is one of his few but major problems. When a minor Hearst drama-critache wittlessly reproached him for stinginess Allen was paralyzed with unwholesome fear lest some of his beneficiaries, rushing to his defense, expose his dozens of charities. His private roll-call once ran more than thirty names.

Ultimately he found salvation in the New Deal, advises Mrs. Allen (Portland Hoffa, as if you didn't know), with the advent of the WPA, but he still manages to support six families and get off some \$100 a week just to casual panhandlers. When one moocher fell and wrenched a limb while waiting in line for Fred outside the New York studio, the grapevine had it he was going to try to get damages.

Pathological case that he is, when somebody catches him in an act of kindness he dives behind a screen of cynicism which isn't always transparent. A friend was walking with him when a truck bore down on a newsboy in front of them. Fred sprinted out, pulled the boy to safety, snarled:

"What's the matter, kid? Don't you want to grow up and have troubles?" That was the Diabolic Allen in him, sheer lunacy.

The split personality, however, persists even into his program material.

# GAGS OF THE WEEK

For the best Gags of the Week, heard over Radio and sent Radio Life, tickets will be sent winners for admission to radio broadcasts or tours of NBC and CBS Hollywood studios. Send your best gag selection to 1029 West Washington Boulevard, Los Angeles.

Mrs. Eunice Vandiver, 3937 Walnut Avenue, Lynwood, Calif.

Sirs: Heard on Fibber and Molly McGee's program:

Fibber: How much do you want to pay for a globe of the world? I can get a 40% discount for you.

Mayor La Trivia: Oh, it doesn't matter. I want it so I can keep up with the world.

Molly: Do you want one with Japan on it?

La Trivia: Sure I want one with Japan on it. . . .

Molly: Then you better buy one quick!

(Tickets for this gag also to John S. Harris, 416 S. B'way, Redondo Beach, Calif.; Mrs. Gene H. Cole, 930 Washing-

ton Place, Long Beach; Marianne Frankel, 6045 Fairfield Street, L. A.; John Spencer, 2010 Parnell Avenue, W. L. A.; Mrs. Winona A. Burroughs, 311 N. Bonnie Brae, L. A.; Mrs. C. A. Perry, 9712 Bandera Street, L. A.; Miss Carol Dusenberry, 5407 Sterra Vista Avenue, Hollywood; Robert A. Emme, 6500 Moore Drive, L. A.; Bill Vos, 1240, 24th Street, L. A.; Mrs. A. E. Jones, 1515 Stanton Place, Long Beach; Doris Adams, 3864 Lyceum Avenue, Venice, Calif.; Eleanor Marshall, 329 N. 4th Street, Alhambra, Calif.; Richard Nagy, 439 W. 71st Street, L. A.; Ivd M. Cook, 14013 Bessemer, Van Nuys, Calif.; Don Marsh, 152 South Alessandro Temple City, Calif.



La Verne Davis, 2301 Cedar Avenue, Long Beach, California

Sirs: Heard on the Red Skelton program:

Red: Santa's short of helpers this year.

Ozzie Nelson: Why?

Red: Because half of the men were drafted and the other half work at Lockheed.

The shows you hear abound with zany names, half-wit situations, merry-andrew people. But the Allen analysis of humor (outside his stout dogma that it's unanalyzable!) is strictly academic; that's the Sainly Fred in him:

"The best form of comedy for Radio is a knowing, satirical approach to the events and foibles of the day." Accordingly he reads nine daily newspapers, four weekly magazines, and any day of the week his pockets will literally bulge with a mass of clippings, notes and pages of the current week's script under revision.

But he's crazy in other ways too. Sitting on top of the world you'd think Fred Allen would diligently have less than nothing to say about "what's wrong with Radio." Benny, Hope, Skelton, the others, are all satisfied. What's Radio ever done to them! But instead of quietly pocketing the net \$4000 a week the Texaco people give him, the Diabolic Mr. Allen side of him has got ideas.

He is opposed (and while most of

the big comedy names say they are . . . they aren't) to studio audiences. Why? Well, it's not because he "likes to be alone." The folks in the parlor are forced to take their laugh hints from the studio audience, aren't they? Well, says Fred, this makes it almost impossible to use "situation" comedy. The "situation" illusion sounds like one thing in the parlor, looks like something else to the folks watching.

The combination of the Sainly Fred modesty and the Diabolic Allen flair for the dramatic came to a super-dramatic culmination last Christmas Eve in what could—Fred Allen being what he is—become an annual event. Coming to the broadcast after a trying conference with his writers, who had only dutifully disagreed with him on the following week's script—but had been over-zealous—, and finding the studio audience restless, Fred suddenly interrupted the program with the announcement that he had a Christmas gift for his listeners of great rarity and value.

Thereupon he gave it to them—a whole minute of dead silence!

★ ★ KNX, 9 p.m. Wed.

## You Can SEND A FRIEND a Complimentary Copy of RADIO LIFE

Just return this coupon completely filled out and a copy of this week's issue of Radio Life will be mailed to your friend without charge.

YOUR NAME \_\_\_\_\_

YOUR ADDRESS \_\_\_\_\_

You may mention my name.

Do not mention my name.

RADIO LIFE Magazine  
1029 W. Washington, Los Angeles, Calif.

Please send a complimentary copy of this week's Radio Life to:

NAME \_\_\_\_\_

ADDRESS \_\_\_\_\_