

RADIO *Life* 2¢



Volume 4

SEPTEMBER 28 TO OCTOBER 4, 1941

Number 3

In This Issue:

400 Programs Change Time!

★ **Daylight Saving Abandoned . . . See This Issue For Complete New Logs**

Fortunes From the Forgotten Past

★ **In 4 Short Years \$170,000,000 Paid To Listeners Who Could Remember.**

New Air Shows Previewed!

★ **Dialing This Season Will Bring More Delight Than Ever Before!**

Vic McLaglen, Alias Capt. Flagg

★ **The Fighting Son Of An English Bishop Who Ran Away To War.**

Your Grocer's Weekly Magazine Made Available to Increase Your

Radio Enjoyment by

ALHAMBRA
EL MONTE
WILMAR

McDANIEL'S MARKETS

ROSEMEAD
BALDWIN PARK
SAN GABRIEL

THE EAR INSPIRES THE PEN

Kudos Earned

Writes Mrs. J. S. Hewitson, Radio Chairman, Tenth District, P.-T. A.: I was ever so pleased with my article. The set-up you gave it was so attractive and gave the ideas contained a big push. I have had many comments on it. Most pleasing have been those from parents who are not Parent-Teacher women. A woman from San Fernando even called me to thank me for the ideas given her. I wanted to share this with you:

Dear Mrs. Hewitson: Your article, "Radio in the Home," published in Radio Life, has been brought to my attention. I want to congratulate you on the fine ideas and psychology which are included in it. The magazine, I understand, has a very wide circulation reaching not only organized women, but also unorganized women who need to have such standards brought to their attention.

Cordially,
DOROTHY LEWIS,

Vice Chairman, Radio Council on Children's Programs, 9 Rockefeller Plaza, New York.



E. H. Moise, 1902 Keystone St., Pasadena, Calif.

Sirs: I've got to get this off my chest before I bust.

The fact that any radio network allowed Lindbergh to spew such a doctrine over airplanes as he did recently proves truth of my statement in a letter to you: radio broadcasting systems are the personification of freedom of speech, and following as it did the President's fine talk, it left a pretty rotten taste in my mouth.

At any rate to my way of thinking it showed up one of our synthetic heroes in his true colors, and every true American should get down on his knees and thank whatever God he says his prayers to that our President is a real man and not a coward. Perhaps Mr. Lindbergh subscribes to the idea that it is better to be a live coward than a dead hero. Maybe he never read what Horatius said at the bridge; that might stiffen his spine a little. Anyhow, I don't think this country will ever be so lacking in real patriots that it will have to call upon men of his ilk to defend it. I'll subscribe to a fund to help build a nice safe comfortable hideout for Mr. Lindbergh to crawl into when this country is called upon to defend itself, as there are plenty of real men left to do the job without calling on him for help. Of all the pretty colors in the spectrum why did Mr. Lindbergh have to choose yellow for his?



Paula Spothelfer, Compton, Calif.

Sirs: As a reader of long standing of your interesting little "big" magazine I would like to have information about

corresponding times of programs.

For instance: Sunday afternoon 4 o'clock: KFI—Charlie, (the only one); KNX—Kostelanetz.

I love both programs very much and listened to both (buying afterwards Chase & Sanborn coffee and drinking Coca-Cola, as loyal listeners should do!).

Now listeners must make a choice and one of the sponsors must lose audience, because we still have only one pair of ears.

I really cannot see the purpose of the sponsor or station, to pitch such good programs against each other.

If they want to find out which program is preferred, can they not do so some other way? As they do now, both programs are only bound to lose, because the audience has to be divided.

And when it comes to the listener, well, after the choice is made, one still

(Continued on Page 29)

Radio Life in NEW YORK

NEW YORK CITY:—The March of Time returns to the kilocycles October 19 and the producers attempted to line up the show's original performers, but they were stumped from the very beginning. Practically every leading member of the former cast is a member of the Orson Welles radio group now at work on his new picture in Hollywood. So, for the beginning at least, the show will go on with a temporary and new cast. Perhaps, at last, some of the talented actors who haven't been given that "break" will have their moment to shine. It's an ill wind, I guess. . . . What's this I hear about Big Sister leaving the air unless things can be patched up with its star, Alice Frost? Alice has been dissatisfied with the script for some time I know—and she was none too pleased a few months ago when they signed flicker stars to make three and four-week guest appearances on the program. . . . Elsa Maxwell journeyed in from a summer stock engagement at Cedarhurst, L. I. Friday to audition an air show at NBC. . . .

Speaking for myself, I could get along nicely without the new "Studio X" session. . . . Maestro Al Goodman reports so many offers this season that he can't begin to accept them. Al has two programs—Fred Allen and the Gladys Swarthout series—and has had to turn thumbs down on lucrative offers to conduct Broadway musicals. Incidentally, baritone Ross Graham is the ideal singing partner for Miss Swarthout and turns in an exceptionally fine job every Sunday afternoon. Though it doesn't reach the West Coast, Ross is also featured with Lucille Manners on the Cities Service Concerts. . . . Florence Lake is plenty homesick for the West. . . . Dave Elman phones that Hobby Lobby will return to the air October 30. He'll continue the Contract program over Mutual, too.

Frank Fay commences a variety series October 23. . . . Donald Bain, animal impersonator on the soap operas, played a summer stock offering at Maplewood, N. J. last week and took a stroll between shows. Idly giving out with some of his bird calls, he not only lured birdies from their nest but attracted neighborhood kiddies as well. The result? One of the Maplewood mammas thought him a kidnapper and Donald spent a couple of uncomfortable hours in the township jail until the theatre management could prove his identity. Donald will restrict his talents to radio in the future. . . . Kathryn Cravens, heard over CBS for years, began a series of news programs over the local WNEW—the first time a network broke in a performer for a local station! . . . it's nice, too, to have Whispering Jack Smith back on the local airways. . . .

—JAY KAYE

CURRENTLY:

THE EAR INSPIRES THE PEN.....	2
RADIO LIFE IN NEW YORK.....	2
<i>By Jay Kaye</i>	
GENERAL RADIO NEWS.....	3
NO TIME TO DIE	8
<i>By Kindred Bent</i>	
ALIAS CAPTAIN FLAGG	9
<i>By Carl Hailing</i>	
PRECASTS & PREVUES	12
<i>By Evelyn Bigsby</i>	
RADIO LIFE LINES.....	13
NEWS BROADCASTS	15
SHORT WAVE SCHEDULES.....	16
<i>By Earl G. De Haven</i>	
PROGRAM NOTES	16
FORTUNES FROM THE PAST.....	17
<i>By Don Sabre</i>	
CONSUMER'S CLUB.....	21
<i>By Chef Milani</i>	
GAGS OF THE WEEK	25
PROGRAM FINDER.....	30
DAILY LOGS—	
SUNDAY	6
MONDAY	10
TUESDAY	14
WEDNESDAY	18
THURSDAY	24
FRIDAY	26
SATURDAY	28

RADIO LIFE is published weekly by Compton Printing Company, 1029 West Washington Boulevard, Los Angeles, Phone RI. 5262. Publisher, Carl M. Bigsby; Editor, Hanson H. Hathaway; Log Editor, Hal Julian; Editor Women's and Children's Affairs, Evelyn Bigsby; Art Director, Willard Merrill; Short Wave Editor, Earl G. De Haven; Business Manager, Vinson Vaughan; Circulation Manager, Gail Cole. Postpaid subscriptions are \$2.00 per year of 52 issues. Advertising Rates may be had on application to the Business Manager. Single copies are 2c. Unsolicited material is sent at sender's risk. Radio Life assumes no responsibility for same. All remittances should be by Postal Money Order, Express Money Order, or Check in favor of Radio Life. Currency is sent at sender's risk. This issue is numbered Volume 4, No. 3. Entire contents of this issue copyrighted 1941. Reprinting in whole or part without permission strictly prohibited. Editorial Offices, 1558 North Vine street, Hollywood. Telephone, HEMpstead 2025. Business and Advertising Offices, 1029 West Washington Boulevard, Los Angeles. Telephone Richmond 5262.

RADIO: West * National * International

Shooting War

Through last fortnight American minds went soberly over aired utterances of the President in warnings to Nazi belligerents that American vessels would shoot and shoot first if attacked in waters deemed within defensive limits of the United States. Tongues wagged, citizens became partisans pro and con, seriously wondered what would be consequences of a "shooting war."

As if in answer to the question that this week, perhaps above all others, weighed heaviest on American minds, NBC announced that on September 28 at 11 a. m. (KFKA) the program "Wake Up, America" would have as subject for its winter debut:

"What Would Be Economic Consequences to the United States of a Shooting War?"

Speakers were to be one un-named opponent to Robert LaFollette, one-time Wisconsin governor, pro-American and articulate isolationist, with famed writer Lowell Thomas to act as a moderator on an hour-long program. To LaFollette and opponent were to be allotted 3 minutes each in debate, plus questions each would ask the other with 1 minute to answer, plus questions from studio audience, plus questions from residents of some city also to be named, questions that would be phoned to nearest telegraph offices, there teletyped, sent direct to speakers' platform raised in living room of Thomas' home at Pauling, New York.

"Barring a miracle, we are now in a shooting war."

Thus did Fred G. Clark, general chairman of American Economic Foundation, program auspicer, say last week what the President nearly two weeks before had virtually said.

Guess was that LaFollette would unlimber oratorical technique coupled with instinct for factual prophesy, would hammer at building a picture of a war-impooverished America staggering through blunt realities of post-war depressions. Guess, too, was that his un-named counter-debater would stress possibility that a shooting war would assure all that LaFollette might insist would be lost in war's event.

By week's end publicity on the forthcoming debate had ribboned editorial offices throughout land, from these offices was publicity rephrased, sent out to citizens to whom the war issue was storm-pounding their national consciousness.

Unconcerned, however, was American Economic Foundation on what way debate would turn. Interested only was the Foundation in "reflecting, not moulding public opinion," said Chairman Clark, who said also: "The Foundation is purely an educational organization, has no opin-

Novas Are Cosmic

If Heavyweight Contender Lou Nova, left, has a "cosmic punch" that proves to be a daisy, he and Mutual-Gillette blow-by-blow Announcer Don Dunphy will assume slightly different poses Monday, Sept. 29, when Nova climbs into the ring at New York's Polo Grounds to meet Champion Joe Louis for the World's Heavyweight Championship. Bout will be broadcast on KLL at 7 p. m. Both camps say "their boy" will emerge victor from the ring before the bout gets going very far.



ions on anything except this: that the American way of living is world's best."

For all citizens the program indicated a focal point of attention on the eleventh hour of the Sunday morning in which, in the East, those to debate would meet in a Pauling, New York home, there to say what they believed of best interest to Americans listening.



KFKA, 11 a.m.
Sun.

Frequency Modulation

Still limited to but a fraction of American cities is FM (Frequency Modulation) whose first western airing month ago from KLL of the Mutual Don Lee network, startled auditors with fidelity of tones, lack of static interference, wails and whines of even best of AM (amplitude modulation) sets.

By last week observers in industry were able to report that more FM receiving sets had been sold in past three months than in similar preceding period since frequency modulation first was publicized.

Thus encouraged by up-hiking sales observers observed: availability of low-priced FM receivers will give the same stimulus to frequency modulation that famous "Baby Grand" sets of 1930 provided for standard broadcasting. If such should be case, important benefits were predicted to accrue to public, FM broadcasters, radio dealers, and radio set makers.

Low-priced FM receivers are now available for people to enjoy this different and improved kind of radio reception. By reason of expanding market and growing listening audience, present FM broadcasters were encouraged to increase

power, to provide better program service. New groups are being induced to apply for licenses to begin FM broadcasting. At present, 15 FM stations are already broadcasting, permits for the construction of 38 additional stations have been granted by the Federal Communications Commission, and applications for 56 more FM broadcasting licenses are now pending before the F. C. C. in Washington.

FM is not new, is not complicated, notwithstanding mystery, consciously or unconsciously thrown around it. Basic principles incorporated in FM were subject of patents issued in 1905.

The public has been led to believe that it is necessary to pay at least \$150 for a set capable of receiving FM, but such is not necessarily the case. The primary question is, how much does one want in his FM set? FM is no different from AM in that the power and sensitivity of receiving sets are determined in considerable part by the number of tubes they contain and the elaborateness of their construction. The prospective purchaser should determine his particular needs as regards antennas, distance from the broadcasting stations he wishes to hear, proximity to sources of electrical interference, and power output desired, and then decide how expensive and elaborate an FM set he should purchase.



Tune by Fidler

Hot ran comment in radio circles, entertainment journals and radio-involved press generally last week as off from a witness seat of the Congressional inquiry into motion picture war-mongering



When beverage sponsors on Station KHJ Los Angeles announced they would give free rides on concessions in a nearby amusement park in exchange for caps from bottles, hordes of youngsters came trooping in with 270 thousand caps. Caps were piled clear up to the mouth of 'Joe E. Brown', comic plaster mask, on boardwalk at Ocean Park Pier.

stepped James Marlon Fidler, gong and bell-tapping air-critic of motion pictures.

Barbing Fidler was "Variety," national show news magazine. Among colorful descriptive verbalisms from Variety: — . . . "Fidler's wailing." . . . "Fidler wept." . . . "Fidler's yowling." . . . On stand the radio commentator on motion pictures had hung propaganda's label on a dozen odd films, had suggested that "propaganda" films be made to carry unmistakable designation of their character, either on the film itself or on theatre marquees and advertising.

Embattled has Fidler been with networks, notably with CBS, which recently severed air-relations with the iconoclastic air-critic, sent him, avowedly satisfied, to Mutual's KHJ, Los Angeles for network broadcasts of his gong-and-bell approvals of what to see and not to see.

In main Fidler was over-coals-dragged by hostile anti-inquiry attorneys and others, biggest sneer coming from Wendell Willkie:—"I haven't time to listen to any one who makes his living purveying gossip. . . ." Sneered Willkie again: . . . "a gossip writer—one who makes his living by unsupported and unproven statements about other people."

What Willkie did not point out, thought Hollywood defenders of Fidler, was that air laws consider libels, that a libel by air is as dangerous as any in print or by word of mouth, that untrue statements, if libelous, are actionable by those aggrieved.

More important, thought rank and

filers of radio last week, was that the Senate inquiry, directly striking at private enterprise rights to produce a product for public consumption or not, was also opening way for some sort of general air censorship against which Fidler, among others, has been most vociferously defiant, saw in CBS' refusal to permit his critical diatribes on its networks, a further narrowing of the narrowing fissure through which freedom of press, which is freedom of air and pictures, in past has had easy passage for good or bad.

★ ★ KHJ, KGB, 6:15 p.m. Fri.

Riveting by Radio

To radio and its correlated branches has gone deserved credit for improvements and changes in the way of modern life. By means of it doors can be automatically opened, burglar alarms sounded, goods and objects sorted and graded, hostile planes detected, air-raid warnings sounded, besides refinements that have been developed to make listening more pleasant.

Last week, however, Radio invaded national defense not as a medium of reporting or dramatization but as a worker. Into use went radio explosive rivets that hold together aircraft.

Described by Dr. Orestes H. Caldwell, editor of "Radio Today," semi-technical journal, the new defense "worker" designed to speed up warplane production employs a special rivet with a small charge of TNT in its shank. The rivet, specifically adapted for fastening together metal plates (in noses, wings and sides of planes) is loosely set in multiple groups of 20, which are fired by successions of almost simultaneous radio beams. Rate of installation, reported by Dr. Caldwell, is 15 to 20 per minute as against 2 to 4 by old air-hammer type of rivet setting.

★ ★ KFSD, 4:15 p.m. Fri.

Dreamy Mugbug

"Dad, if a duck thought a mugbug was dreamy, how would the duck go about letting the mugbug know he thought she was potent stuff?"

That sentence, (translated into "how can a fellow tell a girl he thinks she's nice") found its way into a script of That Brewster Boy through an espionage system set up by Pauline Hopkins, author of the show, for purpose of shadowing and eavesdropping on Eddie Firestone, Jr., who plays title role.

Facts about the espionage came to light this week when Miss Hopkins confessed she conspired with Eddie's fra-

ternity brothers in Phi Delta Theta on Northwestern University's campus to keep ear open for genius of Firestone lingo. Her discovery that Edward has a flair with words was made last summer when he was a guest at her home.

Five minutes after his arrival, she found Eddie himself was best possible source of lines for Brewster Boy script she was planning. Unwilling to see this material source dry up when young Firestone moved onto Northwestern campus she persuaded brothers to take notes. She now gets sheaves of choice conversation weekly for use on program.

★ ★ KFT, 6:30 p.m. Mon.

Band to Nation

Among most aggressive tooters of civic horns and defenders of civic and industrial merits and virtues is sprawling Los Angeles County of Southern California. Buttressed by Chamber of Commerce promotion and advertising, exploitation by Southern California automobile association, and others, fame of this county scarce needed, thought many, the added fillip of publicity arranged last week by Mutual-Don Lee network.

Announced for successive Sundays hence from 10:45 a. m. to 11 a. m. were coast-to-coast concerts of Los Angeles County Band, directed by able leader Louis Castellucci, known to nation for band group conducting.

This is the program with which the band will make its maiden debut, September 28:

1. Finlandia Sibelius
2. In Church Tschalkowsky
3. Moment Musical Schubert
4. Sunrise (arranged for brass choir)
5. Rosary Nevin
6. Tango Fantasy Brunelli

★ ★ DBLS, 10:45 a.m. Sun.

Value of 'Hello'

Last week while many a radio authority guessed that quiz programs were running their course, coming to their faddistic ends, there happened on radio that which served to make authorities doubtful, caused many a brain-racking advertising agency executive to open eyes, grin weakly in chagrin.

What happened:

Shrewd-minded Dick Craemer, account man with Raymond Morgan agency, Hollywood, thought up a trick that was to please many a thousand duo of parents. Trick: Turn over Ocean Park (California) concessions to kids who would pay "Sparklets" or "Sparketta" bottle caps for admission to concessions rides, High Boy, other thrill devices.

Twenty spot announcements were taken on KHJ, began to roll up audience interest. From merchants came calls for coupons (100,000 had been printed to accompany caps). Startled, Craemer ordered 100,000 more printed, by carnival day the press run had topped 900,000 coupons.

On opening day of party youngsters lined up four abreast at park gates at 5 a. m., to exchange caps and coupons for rides on 12 amusement machines. Kids from 26 cities came with gunny sacks, boxes, toy wagons cap-loaded, Par-

DOYLE'S
SPECIALTY
DOG FOOD

FOR 10 YEARS
THE QUALITY DOG FOOD
NOW BETTER THAN EVER!
AND YET ONLY 5¢ PER CAN

Meat all from slaughtered Beef and Veal. Product Supervised by State of California Dept. of Public Health, Cannery Inspection.

DOYLE PACKING CO. 4703 E. 50th St. LOS ANGELES

Fastest Talker



JOHN NELSON, "Today's Best Buys" narrator, has been timed at 486 understandable words a minute for short periods and considers speaking 300 words every 60 seconds as ordinary speed. Nelson is heard Mondays through Fridays over KXN, 12:35 p. m.

ly attempt to educate, said President Hutchins of the University of Chicago, last week, usually do not entertain.

What platitudinous President Hutchins could have said better than he did, was said last week by David J. Hefferman, assistant superintendent of Cook County schools, Illinois.

Said Hefferman: "The problem is at once apparent; entertaining and educating 40,000,000 American radio listeners is notable task. Many quiz programs currently heard on airplanes are an obvious attempt in this direction. Perhaps best answer to this problem is found in Sherlock Holmes program, returning to air Sunday nights on NBC network (KFI, 7:30 p. m., Oct. 5).

"If language is 98 per cent of human communication, radio, contended authorities, has a direct responsibility in spreading communication efficiently. Integral part of contemporary radio, the Sherlock Holmes program holds responsibility well. The stories themselves, diction of Rathbone and Bruce, the overall attempt of the program to provide entertainment devoid of slang, colloquialisms and falsely clever expression, make it a valuable model for correct English teaching in schools."



100 Clocks

Out of sound effects departments of networks comes many an interesting

News Authority

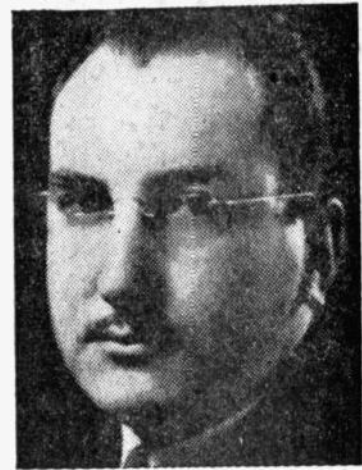

WILLIAM WINTER, noted attorney and broadcaster, who presents an unbiased and authoritative analysis of the day's news each week-night over KXN. Free from hysteria and prejudice. Winter will sum up all the news of the day during his evening quarter-hour on KXN.

story of problem solutions pungled up by sound technicians called upon to produce aural backgrounds to whose conception imaginative script writers contributed no more than a notation on

(Continued on Page 8)

ents helped children stagger in bearing shopping bags overflowing.

All semblance of order was lost when one kid marched to counting stand with 7000 bottle caps, an overwhelming strategy that was a breaking point for clerks who turned over validating stamp to the boy, who took over, had fun validating his stamps.

At 1 a. m., a night watchman shooed the last thrill-happy guest out the gates. Weary attendants had given out 55,000 rides. A crew of laborers was called to shovel 270,000 collected caps in a truck.

Elated Sparkeeta executives were seeking national defense use for cork and tin in bottle caps.

For adults the drink-making company advised caginess in answering telephone. Fashion, they said, would be to say "Sparkeeta" instead of "Hello." Such foresight would do this for listeners to "Money for You" program from KHJ:

Would net lucky respondent \$10, maybe several hundred, depending on size of the "kitty," a "kitty" swelled by \$10 each time called person failed to answer with key noun.

Format of the show is simple:

One Eddie Stanley plays piano and organ, offers a "Gussie" tune to prize-seeking listeners Monday through Friday at 7:30 a. m.



KHJ, 7:30 a.m. Mon.—Fri.

Watson, the Verb!

Majority of radio programs are designed for entertainment. If it entertains it seldom educates, for entertainment implies passive receptance, education infers active interest. Programs which obvious-

FAMOUS SINCE 1853

STILL AMERICA'S FINEST

TEN YEARS before Lincoln made his Gettysburg Address... FOUR YEARS after the start of the California Gold Rush... MONARCH FINER FOODS FIRST BECAME AMERICA'S MEAL-TIME FAVORITE

Treat your family to flavorful Monarch Finer Foods... known for their quality by 4 generations. Note: Monarch Coffee now comes in an economy vacuum tin that saves you money!

ASK TODAY FOR MONARCH COFFEE and other MONARCH Finer Foods

SUNDAY Program Highlights

Morning Programs Appear in Lightface Type; Afternoon and Evening Programs in Boldface.

Religion

- 10:00—Columbia Church, KNX.
- 1:00—Sunday Vespers, KECA-KFSD.**
- 3:00—Catholic Hour, KECA.**
- 3:00—Our Saviour's Lutheran Church, KHJ.**
- 6:00—Old Fashioned Revival, KHJ-KGB-KVOE.**

Variety

- 9:15—I'm An American, KECA-KFSD.
- 10:15—Romance of Hiways, KHJ-KGB-KVOE.
- 10:30—The World Is Yours, KFI.
- 11:45—Hollywood Whispers, KHJ-KGB.
- 12:30—Week-End Cruise, KECA-KFSD.**
- 1:30—Behind the Mike, KECA-KFSD.**
- 2:00—Family Hour, KNX.
- 3:30—The Great Gildersleeve, KFI.
- 3:30—Gene Autry Melody Ranch, KNX.
- 3:55—Dear Mom, KNX.
- 5:00—Charlie McCarthy, KFI.
- 6:30—Bookman's Notebook, KECA.
- 7:00—Good Will Hour, KECA-KFSD.
- 8:30—Signal Carnival (Signal Oil Co.), KFI.

Drama

- 2:00—Joe and Mabel, KFI.
- 3:00—Silver Theatre, KNX.
- 3:30—Building Drummond, KHJ-KGB-KFXM-KVOE.
- 4:00—Contact, KHJ-KGB-KFXM-KVOE.
- 4:30—Nobody's Children, KHJ-KFXM.
- 4:30—Captain Flagg and Sergeant Quirt, KECA-KFSD.
- 5:30—One Man's Family, KFI.
- 8:00—Crime Doctor, KNX.
- 8:00—Inner Sanctum Mystery, KECA-KFSD.
- 8:15—Dear John, KFI.
- 8:30—I Was There, KNX.
- 9:15—Parker Family, KFI.
- 9:30—Hermite's Cave, KMPC.
- 10:00—Screen Guild Theatre, KNX.
- 10:30—Columbia Workshop, KNX.

Quiz Programs

- 3:00—Prof. Puzzlewit, KFI.
- 5:30—Spelling Beeliner, KNX.
- 7:00—Take It or Leave It, KNX.

- 7:30—Calloway's Quizicale, KHJ-KGB.
- 9:00—Are You Musical? KMPC.

Outstanding Music

- 8:15—First Piano Quartet, KECA-KFSD.
- 8:30—Perole String Quartet, KHJ-KGB-KVOE.
- 9:45—Radio City Music Hall, KECA-KFSD.
- 11:15—Concert Petite, KFI.
- 11:30—Tapestry Musicale, KECA-KFSD.
- 12:00—Columbia Symphony, KNX.
- 12:00—Eighteenth Century Favorites, KFI.
- 1:00—String Symphony, KFI.
- 1:30—Pause That Refreshes, KNX.
- 2:00—Family Hour, KNX.
- 2:00—Hancock Ensemble, KHJ-KVOE-KFXM.
- 2:00—Swings, KFWD.
- 2:00—Music of Masters, KMPC.
- 4:30—Fitch Bandwagon, KFI.
- 6:00—Manhattan Merry-Go-Round, KFI.
- 6:00—Ford Sunday Hour, KNX.
- 6:30—Album of Familiar Music, KFI.
- 7:00—Hour of Charm, KFI.
- 9:00—Inglewood Park Concert, KNX.
- 10:00—Philharmonia, KECA.

Public Affairs—News

- 10:00—Upton Close, KFI.
- 11:00—Hidden History, KECA.
- 11:15—Foreign Policy, KECA.
- 11:30—Chicago Round Table, KFI.
- 12:15—H. V. Kaltenborn, KFI.
- 1:00—Cavalcade of Industry, KFWD.
- 2:45—William Shirer, KNX.
- 4:00—News from Europe, KECA.
- 5:00—American Forum of Air, KHJ-KGB-KVOE-KFXM.
- 7:00—Gabriel Heatter, KHJ-KGB.
- 7:00—Open Forum, KFAC.
- 9:00—Walter Winchell, KFI.
- 10:00—RICHFIELD NEWS, KFI.
- 10:30—Inside the News, KFI.

Sports—Comment

- 9:00—Second Guessers, KFI.
- 1:30—Baseball, O'Shaughnessy Playoff, KFAC.
- 6:45—Sports Newswire, KECA.
- 10:15—Bowling Notes, KFWD.

KMTR	KFI	KECA	KNJ	KFYD	KFGS	KGJF	KFXM	KFAC	KGER
↓ VFS	↓ MP	↓ I	↓ F	↓ V	↓ K	↓ K	↓ K	↓ K	↓ K
570	640	780	930	1020	1150	1230	1240	1330	1390
600	710	870	980	1070	1150	1230	1240	1330	1390
600	710	870	980	1070	1150	1230	1240	1330	1390

10 to 11 A. M.

- KFI—10, Upton Close; 10:15, Silver Strings; 10:30, World Is Yours.
- KNX—10, Church of the Air; 10:30, KNX-tra.
- KHJ—10, News; 10:15, Romance of Highways; 10:30, Canary Chorus; 10:45, Cavalcade of Swing.
- KECA—10, Radio City Music Hall; 10:30, Speaking of Glamour; 10:45, Matinee with Lytell.
- KFWD—10, Cotton Top.
- KMPC—10:15, News; 10:30, Platter Parade.
- KMTR—10, Fannie Reinhart.
- KFA—10, Music.
- KGJF—10, War Perkins; 10:15, Voice of Health; 10:30, Light Concert.
- KRKD—10, Music Masters.
- KFP—10, Sunday School Rally Day; 10:30, Church News; 10:45, Tower Chimes.
- KFOX—10, Fair; 10:15, Visitors; 10:45, Records.
- KGER—10, News; 10:05, Brother John; 10:30, Music.
- KFSG—10:30, Aimee S. McPherson.
- KFND—10, Radio City Music Hall; 10:30, Speaking of Glamour; 10:45, Matinee with Lytell.
- KGB—10, News; 10:15, Romance of Highways; 10:30, Canary Chorus; 10:45, Music for Milady.
- KFYD—10, Rhythm; 10:45, Serenade.
- KVOE—10, News; 10:15, Romance of Highways; 10:30, Canary Chorus; 10:45, L. A. County Band.

11 A. M. to 12 Noon

- KFI—11, Down South; 11:15, Concert Petite; 11:30, Chicago Round Table.
- KNX—11, Spirit of '41; 11:30, Press News; 11:35, European Round-Up.
- KHJ—11, Cavalcade of Swing; 11:45, Hollywood Whispers.
- KECA—11, Wake Up America.
- KFWD—11, Cotton Top.
- KMPC—11, Platter Parade.
- KMTR—11, First Methodist Church.
- KFAC—11, Church of Open Door.
- KGJF—11, Magic Theatre; 11:15, Top Tunes.
- KFP—11, Pasadena Pres. Church.
- KFOX—11, Pop. Records.
- KGER—11, Pilgrim's Hour.
- KFYD—11, Wake Up America.
- KGB—11, Children's Chapel; 11:45, Hollywood Whispers.
- KFYD—11, Luncheon Music.
- KVOE—11, Children's Chapel; 11:15, Sunday Concert.

12 Noon to 1 P. M.

- KFI—12, 18th Century Favorites; 12:15, H. V. Kaltenborn; 12:30, Capt. Quiz; 12:45, News.
- KNX—12, Columbia Symphony Orch. KHJ—12, News; 12:20, Pioneer Builders, Music; 12:30, Dr. Floyd Johnson.
- KECA—12, Joseph Marais African Trek; 12:30, Weekend Cruise.
- KFWD—12, Cotton Top; 12:30, Jean Leonard.
- KMPC—12, Platter Parade.
- KMTR—12, St. Brendan's Church.
- KFAC—12:30, Music.
- KGJF—12:15, Pop. Concert.
- KRKD—12:30, Music; 12:45, News.
- KPPC—12:15, Music of Masters; 12:30, Kirk Choir.
- KFOX—12, Records.
- KFSD—12, African Trek; 12:30, Weekend Cruise.
- KGER—12, News; 12:05, Club Acorano; 12:30, Czechoslovakia.
- KGB—12, Let's Dance.
- KFYD—12, Musical Revue.
- KVOE—12, Dance Orch.

1 to 2 P. M.

- KFI—1, String Symphony; 1:30, Dant Orch.
- KNX—1, New York Philharmonic Orch.; 1:30, Pause That Refreshes On Air.
- KECA—1, Sunday Vespers; 1:30, Behind the Mike.
- KFWD—1, Cavalcade of Industry; 1:30, County Fair; 1:45, Music.
- KMPC—1, Samuel B. McKee; 1:15, Symphonic Swing; 1:30, Easy Listening.
- KMTR—1, Spec. Events; 1:30, Betty Phillips; 1:45, Pianos.
- KFA—1, Music; 1:30, Baseball, O'Shaughnessy Playoff.
- KRKD—1, Request Music.
- KGJF—1, Popular Concert.
- KFP—1, Orch; 1:15, Ross Ballroom; 1:45, Lucas Floor Show.
- KGER—1, News; 1:05, Spanish Hour.
- KFXM—1:30, The Defenders.

- KFSD—1, Sunday Vespers; 1:30, Behind the Mike.
- KFYD—1, Music Moods; 1:15, Pianos; 1:30, Hawaiian; 1:45, Vocal Varieties.

2 to 3 P. M.

- KFI—2, Joe and Mabel; 2:30, News; 2:45, Looks at Books.
- KNX—2, Family Hour; 2:45, Shirer, News.
- KHJ—2, Hancock Ensemble; 2:30, Green Hornet.
- KECA—2, Music for You; 2:15, Dr. Wm. Casselberry; 2:30, Rhythms by Ricardo.
- KFWD—2, Swing.
- KMPC—2, Music of the Masters.
- KMTR—2, Spec. Events.
- KFAC—2, Baseball.
- KGJF—2, News; 2:15, Music; 2:30, Faith; 2:45, Music.
- KRKD—2, Request Music.
- KFXM—2, Hancock Ensemble; 2:30, Green Hornet.
- KFOX—2, Good News; 2:15, Concert; 2:30, Rev. Adams.
- KGER—2, News; 2:05, Music; 2:15, Aviation on Parade; 2:30, L. B. Band.
- KFND—2, Edgewater Beach Orch.; 2:30, Wheeling Steelmakers.
- KGB—2, Sunday Players; 2:30, Green Hornet.
- KFYD—2, Music Box; 2:15, Popular Favorites.
- KVOE—2, Hancock Ensemble; 2:30, Green Hornet.

3 to 4 P. M.

- KFI—3, Professor Puzzlewit; 3:30, The Great Gildersleeve.
- KNX—3, Silver Theatre; 3:30, Gene Autry Melody Ranch; 3:55, Dear Mom.
- KHJ—3, Our Saviour's Lutheran Church; 3:30, Adventures of Bulldog Drummond.
- KECA—3, Catholic Hour; 3:30, Music for Listening.
- KFWD—3, Music Makers.
- KMPC—3, Santa Monica Band; 3:45, Afternoon Musicale.
- KMTR—3, LaFayette Forum; 3:30, French Program.
- KFAC—3, Baseball.
- KGJF—3, Music; 3:30, W. C. T. U.; 3:45, Music.
- KFOX—3, Rev. Earl Ivie.
- KGER—3, News; 3:05, Parade of History; 3:20, L. B. Band.
- KFXM—3, News; 3:15, Romance of Highways; 3:30, Bulldog Drummond.
- KFSG—3, Evangelistic.
- KFND—3, Ballou Park Organ; 3:30, Music for Listening.
- KGB—3:30, Bulldog Drummond.
- KFYD—3, Pop. Favorites; 3:15, Colored Revue; 3:30, Hank the Night Watchman.
- KVOE—3, C. Foster Orch.; 3:30, Bulldog Drummond.

4 to 5 P. M.

- KFI—4:30, Fitch Bandwagon.
- KNX—4, Dear Mom.
- KHJ—4, Contact; 4:30, Nobody's Children.
- KECA—4, News from Europe; 4:30, Captain Flagg and Sergeant Quirt.
- KFWD—4, Lutheran Gospel Hour; 4:30, News; 4:45, Stuart Hamblen.
- KMTR—4, Bill Molloy; 4:15, Author's News Digest; 4:30, Voices in the Wind; 4:45, Concert Rhythms.
- KMTR—4, Spec. Events; 4:30, Bible Treasury Hour.
- KFAC—4, Baseball.
- KGJF—4, News; 4:15, Music.
- KRKD—4:15, All Request Program.
- KFOX—4, Music; 4:30, Rev. Williams.
- KGER—4, News; 4:05, Gospel Tidings; 4:30, Colonial Tabernacle.
- KFXM—4, Contact; 4:30, Nobody's Children.
- KFSD—4, European News; 4:30, Capt. Flagg & Sgt. Squirt.
- KGB—4, Contact; 4:45, Hero of the Week.
- KFYD—4:30, Tea Time Music; 4:45, 90-90 Club.
- KVOE—4, Contact; 4:30, Bover & Ditmars; 4:45, String Ensemble.

5 to 6 P. M.

- KFI—5, Chase & Sanborn; 5:30, One Man's Family.
- KNX—5:30, Spelling Bee-Liner; 5:55, Davis, News.
- KHJ—5, American Forum.
- KECA—5, Blue Echoes; 5:30, Fantasy in Melody.

SUNDAY Programs

SEPTEMBER 28, 1941

8 to 9 A. M.

- KFI—8, News; 8:05, Rhapsodies of Beckles; 8:30, Gordanaires.
- KHJ—8, Funnypaper Man; 8:30, Perole String Quartet.
- KECA—8, News; 8:05, Graziella Parraga; 8:15, First Piano Quartet; 8:30, Treasure Trails of Song.
- KFWD—8, L. A. County Fair; 8:30, Rescue Mission.
- KMPC—8, Easy Listening.
- KMTR—8, Swedish Hour; 8:30, W. B. Record; 8:45, R. P. Shuler.
- KFAC—8, Country Church; 8:30, Music.
- KGJF—8, News; 8:15, Strings; 8:30, Christ Holiness Rescuers.
- KRKD—8, Ranch Program; 8:45, News.
- KFOX—8, Records.
- KGER—8, News; 8:05, Rev. Dowell; 8:30, Christian Evidences; 8:45, Shepherd's Call.
- KFSD—8, News, Graziella Parraga; 8:15, First Piano Quartet; 8:30, Treasure Trails of Song.
- KGB—8, Reviewing Stand; 8:15, KGB Presents; 8:30, Perole String Quartet.
- KFYD—8, Rev. Salas; 8:30, Church of Christ.
- KVOE—8, Reviewing Stand; 8:25, News; 8:30, Perole String Quartet.

9 to 10 A. M.

- KFI—9, Second Guessers; 9:30, Emma Otero.

- KNX—9:15, Garred, News; 9:30, Salt Lake Tabernacle Choir.
- KHJ—9, P. E. Gardner; 9:30, Voice of Prophecy Choir; 9:45, Songs for Sunday.
- KECA—9, R. Maupin Orch.; 9:15, I Am An American; 9:30, Layman's View of News; 9:45, Radio City Music Hall.
- KFWD—9:30, Cotton Top.
- KMPC—9, News; 9:15, Hawaiian Serenade.
- KMTR—9, Spanish Hour.
- KFAC—9, Liberal Catholic Hour; 9:15, Voice of Health; 9:30, Harmonies.
- KGJF—9, Music; 9:30, Novelties.
- KRKD—9, Music Masters.
- KPPC—9, Prelude to Worship; 9:15, Tower Chimes; 9:30, Sunday Morning Club; 9:45, Tower Chimes.
- KFOX—9, Records.
- KGER—9, News; 9:05, March Ahead of Time; 9:30, Revival; 9:15, Music.
- KFND—9, R. Maupin Orch.; 9:15, I'm An American; 9:30, Radio City Music Hall.
- KGB—9, Covenant Gospel Service; 9:30, Voice of Prophecy Choir; 9:45, Songs for Sunday.
- KFYD—9, Waltz Time; 9:15, Serenade; 9:30, Music Box; 9:45, Rhythm.
- KVOE—9, L. Brown Orch.; 9:30, Voice of Prophecy Choir; 9:45, Songs for Sunday.

Boulevard Quizzer

One-fourth of all persons stopped by Ilal Hodge on Hollywood Boulevard are not natives of California, residents of the film sector itself. The one-fourth have come from 45 of the States, from all countries of the earth, have had their origination places green-dotted on two maps, the United States, the world. On the world map appears a green star over Cairo, sign that Hodge had quizzed on his program (Boulevard Quiz, KMPC daily at 4 p. m.) a woman from that far distant city.

Cross section of life, races and experiences are those who come to Hodge's microphone on the busy, colorful main stem of Hollywood. Quizzed have been a movie stuntman, a French army officer discharged after being wounded in battle of Dunkirk, a quartet of Earl Carroll beauties, a Scottish air-raid victim, a song writer, a Norwegian refugee, chosen at random out of the Boulevard's shopping crowds.

Questions fired at this "melting pot" audience by Hodge usually concern Hollywood, radio and motion pictures. Prizes are theater tickets, a recent innovation the awarding of similar prizes to listeners who send in best questions for use.

"Tickets never last long," Hodge said. "The folks who gather around my mike are a pretty spritely-minded lot—and mighty interesting in themselves."

Sought out by many who come to the Boulevard is Ilal Hodge. Most come because they have heard his broadcast at home and other places.

★ ★ KMPC, 4 p.m. Mon.-Fri.

KFWB-5, Stuart Hamblen.
KMPC-5, R. Coey Orch.; 5:15, Gypsy Strains; 5:30, Hollywood on Parade; 5:45, News.
KMTR-6, Swiss Yodelers; 5:15, Ethel Hubler; 5:30, Martin Thomas.
KFAC-5, Music.
KGFJ-5, Dugan Family; 5:15, Popular Concert.
KRKO-5, Requests.
KFOX-5, Fair; 5:15, Music; 5:30, King's Men.
KGER-5, News; 5:05, Christian Youth; 5:20, Kingdom Within; 5:30, Rev. Weber.
KFXM-5, American Forum.
KFSD-5, Blue Echoes; 5:30, Fantasy in Melody.
KGB-5, American Forum.
KFYD-5, Serenade; 5:15, Music City; 5:30, Serenade.
KVOE-5, American Forum.

6 to 7 P. M.

New Time: **WEDNESDAYS**

7:30 - **KNX**

ROMANCE of the RANCHOS



Presented by **TITLE INSURANCE AND TRUST CO.**

KFI-6, Manhattan Merry-Go-Round; 6:30, Album of Familiar Music.
KNX-6, Ford Sunday Evening Hour.
KHJ-6, Old Fashioned Revival Hour.
KECA-6, Southernaires; 6:30, Bookman's Notebook; 6:45, Sports News-reel.

KFWB-6, Robert Arden; 6:15, Captain Quiz; 6:30, Joe Crail; 6:45, Defending America.
KMPC-6, Music for Americans; 6:30, Wings Over Jordan.
KMTR-6, Special Events.
KEAC-6, News; 6:15, Music.
KGFJ-6, Light Concert.
KRKO-6, Requests; 6:15, Music; 6:45, News.
KPPC-6:45, D. A. R.
KFOX-6, News; 6:15, Oregon Land; 6:30, Varieties.
KGER-6, News; 6:05, Music; 6:15, Al Williams; 6:30, J. Sears; 6:45, Italian Journal.
KFXM-6, Petite Musicals; 6:30, News.
KFSD-6, Moments of Melody; 6:15, Southernaires; 6:30, Oscar Otis.
KGB-6, Old Fashioned Revival.
KVOE-6, Old Fashioned Revival.

7 to 8 P. M.

KFI-7, Hour of Charm.
KNX-7, Take It or Leave It.
KHJ-7, Gabriel Heatter; 7:15, Rabbi Magnin; 7:30, Calloway Quiz-zicale.
KECA-7, Good Will Hour.
KFWB-7, Baseball Bulls-Eye; 7:30, I'm An American; 7:45, County Fair.
KMPC-7, Strollin' Tom; 7:15, University Church Choir; 7:30, Summer Serenade.
KMTR-7, R. P. Sluler.
KEAC-7, Open Forum.
KGFJ-7, Gold Hour.
KPPC-7, Lindquist Singers; 7:30, Sacred Songs; 7:45, Organ.
KFOX-7, Lucea Floor Show; 7:15, Semi-Classical; 7:45, Fair.
KGER-7, News; 7:05, G. Allison.
KFNG-7, Almee S. McPherson.
KFSD-7, Goodwill Hour.
KGB-7, Gabriel Heatter; 7:15, Rabbi Magnin; 7:30, Quiz-zicale.
KVOE-7, Organ Melodies; 7:15, Rabbi Magnin; 7:30, Gospel Light.

8 to 9 P. M.

KFI-8, News; 8:15, Dear John; 8:30, Signal Carnival.
KNX-8, Crime Doctor; 8:30, I Was There.

Recommended Radio Services

A little care will keep your radio in repair

OLYMPIC—PICO

WE CAN FIX IT
and the price will be right

WINFIELD
Radio Service

1230 W. Olympic PR. 8614

SOUTH

RADIO BEN
JACOBSON

Quick Service Anywhere on South Side. Save \$\$\$ and Inconvenience. Call **RADIO BEN—Expert Technicians** for 17 years. 159 West Florence.

T W i n o o k s 3 4 0 7

HOLLYWOOD

FREQUENCY MODULATION

Adapter for Your Present Radio Expert Radio Service—All Makes

HO. 1628

California Shade & Appliance, Inc. 5516 Santa Monica Blvd., near Western

SOUTHWEST

CARLTON

Radio and Appliance Co.

Drive-In Auto Radio and Home Service

AXminster 1-9746

5418 South Western Avenue

Melt With Ice Cream

A common misunderstanding about ice cream is that it is a rich, fattening food. As a matter of fact, many other desserts are far higher in calories. An average serving of ice cream, measuring approximately one-sixth quart, provides about 200 calories, as compared with 450 calories for a piece of lemon pie, or 350 calories

for a serving of angel food cake.

Ice cream may be included in reducing diets, as it is a food high in minerals and vitamins, but relatively low in calories. This information comes from the makers of "Ice Cream by Arden" and the popular individual packaged "Sun-Frez-Ett Juniors."

KHJ-8, Dance Orch.; 8:30, Answering You.
KECA-8, Inner Sanctum Mysteries.
KFWB-8, Hollywood Presbyterian Church.
KMPC-8, Guess Who; 8:15, In the Gloaming; 8:45, Mother's Album.
KMTR-8, Floyd Johnson.
KEAC-8, Open Door Church.
KGFJ-8, News; 8:15, Music; 8:30, Night Justice; 8:45, Music.
KPPC-8, Union Church Service.
KFOX-8, Concert Master; 8:30, Pop. Orch.
KGER-8, News; 8:05, Olga Graves.
KFSD-8, Inner Sanctum Mystery; 8:30, Jack Benny.
KGB-8, First Baptist Church; 8:30, Answering You.
KVOE-8, Gospel Light.

9 to 10 P. M.

KFI-9, Walter Winchell; 9:15, Parker Family; 9:30, Cabbages and Kings; 9:45, O. Tucker Orch.; 9:55, Music.
KNX-9, Inglewood Park Concert.
KHJ-9, News; 9:15, Voice of Prophecy; 9:45, O. Nelson Orch.
KECA-9, News; 9:15, Mrs. F. D. Roosevelt; 9:55, News.
KFWB-9, Rescue Mission; 9:30, News; 9:45, Angelica Lutheran Church.
KMPC-9, Are You Musical?; 9:30, Hermit's Cave.
KMTR-9, Special Events; 9:30, Norman Olson.
KEAC-9, Sunday Evening Club; 9:30, Glorious Hope.
KGFJ-9, News; 9:15, Pop. Tunes.
KFOX-9, News; 9:15, Music; 9:30, Lucy West.
KGER-9, News; 9:05, Rev. Crouch; 9:30, Free French Program.
KFXM-9, News; 9:15, Old Fashioned Revival.
KFNG-9:30, Voice of First Nighters.
KFSD-9, Dear John; 9:15, Comments By Mrs. Roosevelt; 9:55, News.
KGB-9, News; 9:15, Voice of Prophecy; 9:45, O. Nelson Orch.

KVOE-9, News; 9:15, Voice of Prophecy; 9:45, O. Nelson Orch.

10 to 11 P. M.

KFI-10, Richfield News Flash; 10:15, Bridge to Dreamland; 10:30, Inside the News; 10:45, Bridge to Dreamland.
KNX-10, Screen Guild Theatre; 10:30, Columbia Workshop.
KHJ-10, Paradise Isle; 10:30, C. McCoy Orch.
KECA-10, Philharmonia.
KFWB-10:15, Bowling Notes; 10:30, Pop. Orch.; 10:45, U. S. Army.
KMPC-10, Waltz Time; 10:15, Steal Away; 10:45, Royal Hawaiians.
KMTR-10, Viennese Ensemble; 10:15, B. Averill Orch.; 10:30, Rhumba Tango Orch.
KGFJ-10, News; 10:15, Radio Club; 10:30, Almena Davis; 10:45, Dundee Drama.
KFOX-10:30, Majestic Ballroom; 10:45, Ross Ballroom.
KEAC-10, Music; 10:30, Dance Time.
KGER-10, News; 10:10, Music; 10:30, Echoes of Opera.
KFXM-10:15, O. Nelson Orch.; 10:30, C. McCoy Orch.
KFNG-10, Esther Fricke Stuart.
KGB-10, Paradise Isle; 10:30, C. McCoy Orch.
KFYD-10, Hank, the Night Watchman.
KVOE-10, Dance Time; 10:30, C. McCoy Orch.

11 to 12 Midnight

KFI-11, News.
KNX-11, News, Manning; 11:15, D. Aarundt Orch.; 11:30, Conversation at Console; 11:55, News.
KHJ-11, Sunday Night at the Coconut Grove, F. Martin Orch.
KFWB-11, Hazel Scott; 11:15, Music You Want.
KMPC-11, Fun House.
KMTR-11, H. Henry Orch.; 11:15, Billy Berg.
KEAC-11, Dance Time.
KGFJ-11, News; 11:15, Drama.
KFOX-11, Music.
KFXM-11, Coconut Grove.
KFNG-11, Drama; 11:15, Music.
KGB-11, Coconut Grove.
KVOE-11, Coconut Grove.

No Time To Die

By KINDRED BENT

The announcer was either drunk or crazy. Ever since 11 p. m. he had been miscalling time signals. They wanted to ask him why he gave the time as always fifteen minutes earlier than it really was. But he wouldn't answer the phone. Here it was way past midnight. There was his voice again.

"When you hear the sound of the chimes it will be exactly 11:30 p. m." Certainly, something was wrong. . . .

. . . He hung onto the phone, talking to her. She took perverse delight in reminding him that it would only be a half hour now.

"I think you're fooling me," she said. "Haven't you called 11:30 already. . . ."

"Don't be silly," he retorted. "I couldn't do that. The Government would bear down if we did that. What would be the point?"

"Don't you be silly," she said. "You might be trying to save me from doing what I'm going to do."

"After all," he said with forced brightness, "midnight is really no time to die."

The outside phone rang peremptorily.

"Wait, now," he urged. "I got to change records. What do you want this time? Don't go way, I want to talk to you some more."

"Play 'Auld Lang Syne'."

He made the record change and dashed out. It was the police.

"Try keeping her interested for five minutes more. A squad car has just radioed it's turning into the lane where she lives."

Back at the phone again.

She said: "You know, I'm happy to be going like this, listening to your night music." Pause. "What time is it?"

He said, "11:42." The clock said 12:25.

"Eighteen more minutes."

"You're really not going to do that, are you?"

"Why not? What's life worth anyway?"

He had no immediate answer, said, after a while:

"Listen. Have you heard Jay Burnett's new song, 'Oh, Lieutenant?' It's catchy. Wait, I'll play it."

"I'll wait."

Almost immediately he heard her muffled scream. Then a laconic police voice:

"Okay, Buddy. We got here in time. You can quit!"

RADIO: West ★ National



"The Adventures of Sherlock Holmes" returns to the air Oct. 5th over the NBC red network, featuring Basil Rathbone and Nigel Bruce. Mr. Rathbone is noted for his outstanding work on the stage and screen and for the past three years has added radio to his laurels by his adept characterization of Sir Arthur Conan Doyle's literary personality, "Sherlock Holmes." Mr. Rathbone is ably assisted by one of the nation's best character actors, Nigel Bruce, who portrays the part of Holmes' best friend and companion, Dr. Watson.

(Continued from Page 5)

script sheets calling for desired sound.

Last week Ray "Whataman" Kelly, NBC New York department head, had this poser: "Give effect of 100 clocks ticking at once."

How Kelly solved this air knot:

He took 5 clocks, set them ticking to accompaniment of 5 records, each of 1 clock ticking. A record of this gave him sound of 10 clocks. He made a recording of 2 of these clock records for sound of 20, took 2 records of 20 clocks, 1 record of 10 clocks, played them together, got 50 clocks. He played two 50 clock records together to make a record of 100 clocks.



Radio Censorship

To radio does censorship bring its most stringent, suspicious and restrictive taboos, a fact little known to average listener who, perhaps, does not know either that of all entertainment locales the spoken stage is the most free in expression, motion pictures second in freedom.

Conformation to motion picture and stage censorship is "a cinch compared to job radio writers have in obeying sundry radio rulings" said Radio Writer Harry Kronman (Hollywood Premiere) this week.

Because radio enters the home, networks and program sponsors have felt stringent regulation necessary.

Kronman examples of radio censorship

In "Flying Blind" which he adapted for radio he had to skirt around mention of foreign agents and espionage which was the core of movie, because such things can't be mentioned these days in a radio play.

In "Wild Geese Calling," a drunken mob scene had to be toned down to appear a case of bad temper, since extreme drunkenness is taboo on radio.

The movie, "The Flame of New Orleans" made no attempt to hide the leading character's reputation, whereas on the radio, no hint of indiscretions was permitted.

The whole moral aspect of "Blossoms in the Dust" was the protection and care of illegitimate children, yet Kronman was forced to refer to them merely as "waifs" in his adaptation.

Illisit love is another taboo, that has had to be white-washed a number of times, one example being the adaptation of "Billy the Kid," in which the affair between Billy and his girl could be referred to merely as a romance.



Nervous Reminder

During a rehearsal the other day, the sudden sounding of a siren in the studio so unnerved Helen Mack (Marge in Myrt and Marge) that she lost her place in the script. She wasn't the only one, Arthur Elmer who plays the columnist in the drama also flunked his lines. It reminded him too much of London air raids.



KNX, 1:15 p.m.
Mon-Fri



SQUABBLING MARINES, Victor (Capt. Flagg) McLaglen, (right), and Edmund (Sergeant Quirt) Lowe, come back to the vernacular wars, September 29 over NBC-Red network. KFI . . .

AS HEROES of that boisterous, lusty, woman-contesting, hard-bitten series, "Captain Flagg and Sergeant Quirt," Victor McLaglen, son of an English bishop, home-runawayer to war and World War I Provost Marshal of Bagdad, and Edmund Lowe, the San Jose high school boy and graduate from Santa Clara University, will be together for the first time on radio.

The pugnacious, wise-cracking principals of "What Price Glory," and "This Cock-eyed World," motion picture gems of rough and ready action spun from the imaginative minds of Laurence Stallings and Maxwell Anderson, when they air-appear will be a re-creation from the pen of John P. Medbury, author, actor and newspaperman. Medbury knows the types McLaglen and Lowe have stood for in the past, intends they shall remain the same, slightly streamlined for modern air-digestion but faithfully reproduced down to the last "Sez you," by Lowe as Sergeant Quirt, "Sez me," by slower thinking Captain Flagg. Medbury knows them because he was a war-time sailor in Uncle Sam's Navy. He knows "Leathernecks" (Marines—which McLaglen and Lowe will re-enact) with all the fervor the battlewagon "gob" knows these sapling-straight policemen of the seas.

Let's take a run out to dignified Flintridge, a dove's coo northwest of effete Pasadena, California, and call on Victor, the 6-foot 210-pound assembly of efficient physique that has carried him through a lifetime of adventure and into more strange places and situations than you imagine any one person could get in and out of in a lifetime.

Is it a surprise to find the hard-boiled Captain Flagg ensconced comfortably in a deep chair on the porch of a spacious old English home? He gets up as we roll under the portico, squaring his shoulders in a

tweed jacket, stiffening his muscular legs in their ice-cream pants sheathings.

His voice booms out like a morning gun in salute. The voice doesn't astonish us. What does is the shocking reversal of opinion we go through. We had figured, of course, that our first introduction to him in his native habitat would be to find him throwing a couple of husky handmen through a wall, or felling a balky mule with a sledge-fist, or playing beanbag with a 10-pound weight. He must have caught something of our reaction, for his voice lowered to soft cadences of distant artillery:

"Strikes you a bit odd, eh? I hate to disillusion you, but I appreciate and can brew a cup o' tea with the best, and when the Missus and I go riding—well," he hung his head in mock shame, "we wear English riding breeches."

As we talk we take in the Flintridge estate. It seems to us as Victor starts off by telling how he ran away from home at the outbreak of the Boer War, that the place takes some running. The home is set in the middle of 10 landscaped acres of rolling, velvet lawn and flowered hedges. Through an open large window we look into the living room. Sunlight is coursing the walls on which are hung authentic works of art, along the walls and tastefully spaced about the room priceless antiques. The decor, we note, is soft colored and soothing, a repetition artfully done of the colorful surroundings of green slopes, sun gold on them, the blue cloud-scudded sky. Victor McLaglen sits down deep in his chair. His voice has a softish rumble. We catch the phrase, "Irish Fusilliers" and our attention comes sharply away from the surroundings. . . .

"And a mad crowd of scrappers they were, too, these Fusilliers. But, why talk about experiences in the Boer War? Now you take 'Mespot.' . . . Now there, me lad, we had something all right. The Arabs and the Turks . . . did they

VICTOR McLAGLEN alias CAPT. FLAGG

By Carl Hailing

*The Fighting Son Of
An English Bishop Who
Ran Away To War*

give us what for and plenty! . . . **But** we finally took 'Mespot' and it was a proud day for me when they made me a captain and one of the provost marshals of that place called Bagdad."

"Sure, and came 1920 and an upside down world. Did I tell you I
(Continued on Page 23)



WRITING THE WORDS that make other people stars is a habit with John Medbury. He's written radio scripts for such outstanding comedians as Olsen and Johnson, Fred Astaire, Dick Powell, Charles Butterworth, Burns and Allen, Hugh Herbert, and countless others. If you've ever rolled off your chair from laughing at any one of these people, you have some idea of Medbury's ability to wring the juiciest entertainment possible out of our American language. In addition, he's well-known for his syndicated newspaper articles, in which he laughs at anything and everything, including John P. Medbury.

His family consists of a charming wife, John P. Junior, 21, daughter, Jane, 15. It's the kind of family they write books about—or that John P. Medbury might write a radio script about—right down to formula A No. 1—the "big brother—little sister" angle.

MONDAY Program Highlights

Morning Programs Appear in Lightface Type; Afternoon and Evening Programs in Boldface.

Variety

8:00—Johnny Murray, KFI.
8:15—Art Baker, KFI.
9:00—Kate Smith, KXX.
10:30—Tom Breneman, KECA.
11:00—Chef Milani, KMPC.
1:00—Club Matinee, KECA.
4:00—Best of the Week, KFSD.
4:00—Art Baker's Notebook, KFI.
8:00—Anos n' Andy, KXX.
8:15—Lum and Abner, KFI.
8:30—Gay Nineties Revue, KXX.
9:00—Vox Pop, KXX.
10:15—University Explorer, KFI.

Drama

6:00—Lux Radio Theatre, KXX.
6:30—That Brevster Boy, KFI.
7:00—Orson Welles Mercury Theatre, KXX.
7:30—Cavalcade of America, KFI.
7:30—Blondie, KXX.
7:30—Lone Ranger, KHJ-KGB-KVOE-KFXM.
9:30—Hawthorne House, KFI.
9:30—Hollywood Showcase, KXX

Quiz Programs

6:00—Dr. I. Q., KFI.
8:00—All Aboard, KHJ-KGB-KFXM.
8:30—Double or Nothing, KHJ-KVOE-KFXM-KGB.

Outstanding Music

12:15—Luncheon Concert, KFAC.
2:00—Classic Hour, KECA.
3:30—Song Treasury, KXX.
6:00—Evening Concert, KFAC.
7:00—Contented Hour, KFI.

8:00—Pleasure Time, KFI.
8:15—Lanny Ross, KXX.
8:30—Voice of Firestone, KFI.
9:00—Telephone Hour, KFI.
10:00—Basin St. Chamber Music Society, KECA.
10:30—Philharmonia, KECA.
10:45—Masterworks, KXX.

Public Affairs—News

7:30—Bob Garred, KXX.
7:45—Nelson Pringle, KXX.
7:45—Sam Hayes, KFI.
9:00—John B. Hughes, KHJ-KGB-KVOE.
3:45—Frank Bingman, KFI.
4:00—Fulton Lewis, KHJ-KGB-KVOE-KFXM.
5:55—Elmer Davis, KXX.
6:00—Gabriel Heatter, KHJ-KGB.
7:00—Raymond Gram Swing, KHJ-KGB-KVOE-KFXM.
8:45—Let's Talk News, KMPC.
9:15—Sizing Up the News, KHJ-KGB-KFXM-KVOE.
9:30—Fulton Lewis, KHJ-KGB-KVOE-KFXM.
10:00—William Winter, KXX.
10:00—RICHFIELD NEWS, KFI.
10:30—Inside the News, KFI.

Sports—Comment

12:30—Baseball, KMPC.
6:00—Sports Roundup, KECA.
6:30—Sports Page, KMPC.
6:45—One for the Sports Book, KHJ-KGB-KFXM-KVOE.
7:00—Joe Louis vs. Lou Nova, KHJ-KGB-KFXM-KVOE.
10:15—Bowling Notes, KFWD.

KMTR	KFI	KECA	KNJ	KFVD	KFSG	KGFJ	KFXM	KFAC	KGER
↓ KFSD	↓ KMPC	↓ KIEV	↓ KFWD	↓ KNX	↓ KRKD	↓	↓ KPCC	↓ KFOX	↓ KGB
570	640	780	930	1020	1150	1230	1240	1330	1390
600	710	870	980	1070				1280	1360
								1490	

KMTR—10, Volney James; 10:45, Dr. Reynolds.
KFAC—10, Serenade; 10:30, News; 10:45, Congregational Church.
KGFJ—10, News; 10:15, Voice of Health; 10:30, Music; 10:45, City Dwellers.
KRKD—10, Paddock Flashes; 10:15, Health; 10:30, P.-T. A.; 10:45, Music.
KFOX—10, News; 10:15, Music; 10:30, Voice of Health; 10:45, Woman's Hour.
KGER—10, News, Full Gospel; 10:15, Kingdom Within; 10:30, Bright Corner; 10:45, Music.
KFXM—10, News; 10:15, Organ; 10:30, Front Page Farrell; 10:45, I'll Find My Way.
KFSD—10:15, Helen Hiett; 10:30, Doc Sells' True Stories; 10:45, Breakfast at Sardi's.
KGB—10, News; 10:15, For Housewives Only; 10:30, Front Page Farrell; 10:45, I'll Find My Way.
KFVD—10, Morning Serenade; 10:30, Union Rescue Mission.
KVOE—10, News; 10:15, Helen Holden; 10:30, Front Page Farrell; 10:45, I'll Find My Way.

11 A. M. to 12 Noon

HEAR CHEF MILANI TODAY
KMPC—11:00 A. M.

KFI—11, Light of the World; 11:15, Mystery Man; 11:30, Valiant Lady; 11:45, Arnold Grimm's Daughter.
KXX—11, Bright Horizon; 11:15, Aunt Jenny's Stories; 11:30, Fletcher Wiley; 11:45, Kate Hopkins.
KHJ—11, Victor Lindlahr; 11:30, Market Place; 11:45, Carnation Bouquet.
KECA—11, V. Lopez Orch.; 11:30, Into the Light; 11:45, Midstream.
KFWD—11, Tom Stoddard; 11:15, County Fair; 11:30, Al Jarvis.
KMPC—11, Chef Milani; 11:30, Council of Beauty; 11:45, Farm Journal.
KMTR—11, Spec. Events; 11:30, Monitor News; 11:45, Spec. Events.
KFAC—11, Man on Street; 11:30, Music.
KGFJ—11, News, Stocks; 11:15, Music; 11:30, Rhythm Revue.
KRKD—11, Robbie, Pianist; 11:15, Music; 11:30, News; 11:45, Music.
KFOX—11, Tempos of Today; 11:30, News; 11:35, Music.
KGER—11, News; 11:15, Purple Mules; 11:45, Music.
KFXM—11, Classic Strings; 11:15, G. Austin Orch.; 11:30, Meet the Band; 11:45, America Talking.
KFSD—11, V. Lopez Orch.; 11:30, News; 11:45, Midstream.
KGB—11, Sue & Jack; 11:15, G. Austin Orch.; 11:45, Denver Darlings.
KFVD—11, News; 11:15, Symphony; 11:30, Pianos; 11:45, Violet Schram.
KVOE—11, Monitor News; 11:15, G. Austin Orch.; 11:45, Denver Darlings.

12 Noon to 1 P. M.

KFI—12, Farm Reporter; 12:15, Ma Perkins; 12:30, Guiding Light; 12:45, Vic and Sade.
KXX—12, Man I Married; 12:15, Manning, News; 12:30, News, Garry; 12:35, Today's Best Buys; 12:45, Woman of Courage.
KHJ—12, News; 12:15, Honiemaker's Club; 12:45, Bill's Wax Shop.
KECA—12, Orphans of Divorce; 12:15, Honeymoon Hill; 12:30, John's Other Wife; 12:45, Just Plain Bill.
KFWD—12, Al Jarvis; 12:30, News; 12:45, Jubilee.
KMTR—12, High Noon; 12:15, News; 12:30, Baseball.
KMPJ—12, Music; 12:45, News Reel.
KFAC—12, News; 12:15, Luncheon Concert.
KGFJ—12, News, Stocks; 12:15, Novelty Roundup; 12:30, Music; 12:45, Let's Listen.
KRKD—12, Music; 12:30, Jimmie's Saddle Pals.
KFOX—12, Dance Time; 12:15, News; 12:30, Kitch'n Garden; 12:45, Science of Mind.
KGER—12, News; 12:10, Music; 12:15, Little Concert; 12:30, Music.

KFXM—12, Singin' Sam; 12:15, News; 12:30, Dance Time; 12:55, News.
KFSD—12, Orphans of Divorce; 12:15, Honeymoon Hill; 12:30, John's Other Wife; 12:45, Just Plain Bill.
KGB—12, News; 12:35, News.
KFVD—12, Editor of Air; 12:30, Luncheon Music; 12:45, Violet Schram.
KVOE—12, News; 12:55, News.

1 to 2 P. M.

KFI—1, Backstage Wife; 1:15, Stella Dallas; 1:30, Lorenzo Jones; 1:45, Young Widder Brown.
KXX—1, Stepmother; 1:15, Myrt and Marge.
KHJ—1, Bookworm; 1:15, Harold Turner, Pianist; 1:30, Johnson Family; 1:45, Three for Tea.
KECA—1, Club Matinee; 1:55, News.
KFWD—1, Jubilee; 1:30, Dr. Reynolds; 1:45, H. Horlick Orch.
KMPC—1, Baseball.
KMTR—1, Food Talk; 1:15, Spec. Events; 1:30, Eugenia Clair; 1:45, Spec. Events.
KFAC—1, Science of Mind; 1:15, Music; 1:30, Gateway to Music.
KGFJ—1, News, Stocks; 1:15, Strings; 1:30, Matinee Melodies.
KRKD—1, News, Music; 1:15, City Hall; 1:30, Hollywood Bowl Reporter; 1:35, U.S.C.; 1:45, Singing Waiters.
KFOX—1, Classified; 1:15, Organ; 1:30, Christian Science; 1:45, Music.
KGER—1, News; 1:05, Officials; 1:20, Bits of Hits; 1:30, Spanish Trio.
KFXM—1, South American Way; 1:15, U. S. Navy; 1:30, Johnson Family; 1:45, Spottite Revue.
KFSD—1, Sky Boom Sketches; 1:15, Ann Gibson; 1:30, Club Matinee; 1:55, News.
KGB—1, Bookworm; 1:15, Harold Turner; 1:30, Johnson Family; 1:45, Three for Tea.
KFVD—1, News; 1:15, Music; 1:30, Hawaiian; 1:45, Music Box.
KVOE—1, Bookworm; 1:15, Civic; 1:30, Johnson Family; 1:45, Three for Tea.

2 to 3 P. M.

KFI—2, Home of the Brave; 2:15, Portia Faces Life; 2:30, We the Abbotts; 2:45, Mary Marlin.
KXX—2:15, Art Baker; 2:30, O'Neills; 2:45, Just Entertainment.
KHJ—2, Cheer Up Gang; 2:15, As the Twig Is Bent; 2:30, News; 2:45, Let's Play Bridge.
KECA—2, Classic Hour.
KFWD—2, County Fair; 2:15, Pop. Orch.; 2:30, News, Music; 2:45, Jimmie Jackson, Songs.
KMPC—2, Baseball.
KMTR—2, Woman's World.
KFAC—2, Music; 2:15, Legion Aux. I; 2:30, Music; 2:45, Yates, Organ.
KGFJ—2, News, Stocks; 2:15, Hollywood Reporter; 2:20, Civic; 2:30, Volunteers of America; 2:45, Music.
KRKD—2, Music; 2:30, News; 2:45, Music.
KFOX—2, News; 2:15, Civic; 2:30, Matinee Melodies.
KGER—2, News; 2:15, Siesta; 2:30, Concert.
KFXM—2, Stocks, Music; 2:15, As the Twig Is Bent; 2:30, News; 2:45, Let's Play Bridge.
KFSD—2, News; 2:45, Listening Time.
KGB—2, Cheer Up Gang; 2:15, As the Twig Is Bent; 2:30, News; 2:45, Let's Play Bridge.
KFVD—2, Music Box; 2:15, Organ; 2:30, Romantic Rhythm.
KVOE—2, Cheer Up Gang; 2:15, As the Twig Is Bent; 2:30, News; 2:45, Let's Play Bridge.

3 to 4 P. M.

KFI—3, Pepper Young's Family; 3:15, Lone Journey; 3:30, Against the Storm; 3:45, Frank Bingman.
KXX—3, Joyce Jordan; 3:15, Road of Life; 3:30, Golden Song Treasury; 3:45, Nancy Dixon, Shopping Guide.
KHJ—3, Music Depreciation; 3:30, Lowry Kohler; 3:45, J. Rosado Orch.; 3:55, Forest Lawn.
KECA—3, Between the Bookends; 3:15, Tomorrow's Church; 3:30, Unclassic Hour.
KFWD—3, South Sea Magic; 3:30, L. A. County Fair; 3:45, Port of Hope.
KMPC—3, Johnny Olson.

MONDAY Programs

SEPTEMBER 29, 1941

8 to 9 A. M.

KFI—8, Johnny Murray Talks It Over; 8:15, Art Baker; 8:30, News; 8:45, David Harum.
KXX—8, Treat Time, Buddy Clark; 8:15, Your Neighbor.
KHJ—8, Haven of Rest; 8:30, News; 8:45, Eddie Albright.
KECA—8, Breakfast Club; 8:15, Viennese Ensemble; 8:30, News; 8:45, Robert Lee Johnson.
KFWD—8, Pop. Orch.; 8:30, Under Western Skies.
KMPC—8, Andy & Virginia; 8:15, Successful Living; 8:30, Unity Daily Word.
KMTR—8, Spanish Program.
KGFJ—8, News, Stocks; 8:15, Music; 8:45, Dr. Wiseman.
KRKD—8, Music; 8:25, State Employment; 8:30, News; 8:35, Music.
KFAC—8, Sacred Heart; 8:15, Music.
KFOX—8, News; 8:15, Records; 8:45, Classified.
KGER—8, News; 8:05, Soul Patrol; 8:15, Mizpah; 8:45, Rev. Bennington.
KFXM—8, Haven of Rest; 8:30, Sunshine Service.
KFSD—8, Breakfast Club; 8:15, Good Cheer; 8:30, Thinking Makes It so; 8:45, Alma Kitchell.
KGB—8, Haven of Rest; 8:30, News; 8:45, Choir Loft.
KFVD—8, Covered Wagon Jubilee; 8:45, Vocal Favorites.
KVOE—8, Haven of Rest; 8:30, News; 8:45, Choir Loft.

9 to 10 A. M.

KFI—9:15, Mirandy's Garden Patch; 9:30, Strings That Sing; 9:45, News.
KXX—9, Kate Smith; 9:15, Big Sister; 9:30, Romance of Helen Trent; 9:45, Our Gal Sunday.
KHJ—9, J. B. Hughes; 9:15, Norma Young.
KFAC—9, Musical Mysteries; 9:30, Here's to the Ladies; 9:45, Off the Record.
KFWD—9, Popular Orch.; 9:30, News; 9:45, Dr. Reynolds.
KMPC—9, News; 9:15, Hollywood Way to Glamour; 9:30, Family Bible; 9:45, News.
KMTR—9, Music; 9:15, Health; 9:30, W. B. Record; 9:45, Spec. Events.
KFAC—9, Unity Viewpoint; 9:15, Voice of Health; 9:30, Music.

DON'T MISS

"HERE'S TO THE LADIES"

FUN-FACTS-MUSIC
RECIPES-HOME HINTS

Every MON-WED-FRI
9:30 A.M. KECA

KXX—9, News, Stocks; 9:15, Music.
KRKD—9, Sagebrush Serenade; 9:30, U. S. Weather, Music; 9:45, News.
KFOX—9, Firebrands for Jesus; 9:45, Melodies.
KGER—9, News; 9:05, Rev. Farham; 9:15, March Ahead of Time; 9:30, Revival; 9:45, Full Gospel.
KFXM—9, News; 9:15, Pop. Orch.; 9:30, Musical Portraits.
KFSD—9, Southernaires; 9:15, Health Talk; 9:30, National Farm and Home.
KGB—9, John B. Hughes; 9:15, Ben Sweetland; 9:30, Musical Portraits.
KFVD—9, Waltz; 9:15, News; 9:30, Dr. Richardson; 9:45, Parade.
KVOE—9, John B. Hughes; 9:15, Morning Melody; 9:30, Musical Portraits.

10 to 11 A. M.

KFI—10, Agnes White; 10:15, Bess Johnson; 10:30, Bachelor's Children; 10:45, Dr. Kate.
KXX—10, Life Can Be Beautiful; 10:15, Woman in White; 10:30, Right to Happiness.
KHJ—10, News; 10:15, Helen Holden; 10:30, Front Page Farrell; 10:45, I'll Find My Way.
KECA—10, Records; 10:15, Helen Hiett, News; 10:30, Breakfast at Sardi's.
KFWD—10, Bing Crosby; 10:15, Tom Breneman; 10:55, News.
KMPC—10, Andy & Virginia; 10:30, Spare the Rod; 10:45, News.

The Young Idea!

Note: Radio Life does not endorse many programs directed toward young listeners. Too many are impossible, super-mysterious, sustained at high pitch, redundant with poor English. Radio Life bespeaks co-operation of parents and radio agencies in lifting standards of juvenile entertainment.

Returning to the air or adventing as new series this week are:

THE GREEN HORNET—Sunday, 2:30-3 p. m., KHJ, DLBS. About Britt Reid, young publisher, who crusades against rackets and crime in guise of The Green Hornet. Note new listening time. Sustaining.

ORPHAN ANNIE—Monday-Friday, 4:45 p. m., KHJ, DLBS. Dramatic serial, sponsored by Quaker Oats

Co. Last season this moved slowly between high spots of excitement and suspense.

CASEY JONES, JR.—Monday-Friday, 4:30 p. m., KHJ, DLBS. New show about trains, presented by Celeste Rush and her players. Sustaining.

CAPTAIN MIDNIGHT—Monday-Friday, 5:30 p. m., KHJ, DLBS. Adventure serial sponsored by Ovaltine. Last season although unreal, it did not have as many objectionable features as some shows.

JACK ARMSTRONG—Monday-Friday, 5:45 p. m., KHJ, DLBS. About All-American boy. Sponsored by General Mills. Last season, for reasons noted above, was rated one of the less desirable-listening shows for youngsters.

When you get up tomorrow morning tune in KMPC at 7:30. "Andy and Virginia" will start you off to a happier day.



More popular every day are the Budget Pack foods, easy to serve, economical to buy. At Radio Life Markets.

Automobile-Folding

WHEEL CHAIRS

CUSTOM BUILT TO FIT THE PATIENT



BEAUTIFULLY CHROME PLATED

WEIGHS ONLY 34 POUNDS

CLOSED 9 IN

WRITE TODAY

EVEREST & JENNINGS
1032 N. OGDEN LOS ANGELES, CALIF.

KMTR—3, Spec. Events: 3:15, George McLean; 3:30, Piano; 3:45, Spec. Events.
 KFAC—3, Music; 3:15, Symphony.
 KGFJ—3, News, Stocks; 3:15, Vocalists; 3:30, Concert Melodies.
 KRKD—3, Hawaiians; 3:30, News; 3:45, Venna Taylor & Santaella.
 KFOX—3, Rube Hiram; 3:30, Recital; 3:45, Just Relax.
 KGER—3, News; 3:05, Music; 3:20, Little Show; 3:45, Music.
 KFXM—3, Music Depreciation; 3:30, Names & Locations; 3:45, J. Rosado Orch.
 KFSD—3, Between Bookends; 3:15, Tomorrow's Church; 3:30, Prescott Presents.
 KGB—3, Ben Sweetland; 3:15, Music Depreciation; 3:30, Off the Record.
 KFVD—3, News; 3:15, Music.
 KVOE—3, Music Depreciation; 3:30, Federal Music; 3:45, J. Rosado Orch.

4 to 5 P. M.

KFI—4, Art Baker's Notebook; 4:45, Bridge Club.
 KNN—4, Second Mrs. Burton; 4:15, Young Dr. Malone; 4:30, News; 4:35, Galen Drake.
 KHJ—4, Fulton Lewis; 4:15, Here's Morgan; 4:30, Casey Jones, Jr.; 4:45, Orphan Annie.
 KECA—4, News; 4:15, Records; 4:30, Concert & Dance; 4:45, Superman.
 KFWB—4, Don Milligan; 4:30, Music & News; 4:45, Stuart Hamblen.
 KMPC—4, Hollywood Blvd. Quiz; 4:15, Moments, Musicals; 4:30, News; 4:45, Take It Easy.
 KMTR—4, Spec. Events.
 KFAC—4, Vernon Steele; 4:15, Garden School; 4:30, Music.
 KGFJ—4, News; 4:15, Tea Time.
 KRKD—4, Music; 4:15, Movieband Quiz; 4:30, Music; 4:45, News.
 KFOX—4, News; 4:15, Voice of Health; 4:30, Jamhoree.
 KGER—4, News; 4:15, Jerry Sears; 4:30, George Strange.
 KFXM—4, Fulton Lewis; 4:15, Trading Post; 4:30, Tin Pan Alley; 4:45, Orphan Annie.
 KFSD—4, Best of the Week; 4:30, Concert and Dance.
 KGB—4, Fulton Lewis; 4:15, Here's Morgan; 4:30, Casey Jones; 4:45, Orphan Annie.
 KFVD—4, Piano; 4:15, Tea Time.
 KVOE—4, Fulton Lewis; 4:15, Here's Morgan; 4:30, Casey Jones; 4:45, Orphan Annie.

5 to 6 P. M.

KFI—5, Gordon Jenkins Orch.; 5:30, Lee Sweetland; 5:45, News.
 KNN—5, Galen Drake; 5:45, Garred, News; 5:55, Davis, News.
 KHJ—5, News; 5:15, Shafter Parker's Circus; 5:30, Capt. Midnight; 5:45, Jack Armstrong.
 KECA—5, Twilight Tales; 5:15, News; 5:30, News of the World; 5:45, Tom Mix.
 KFWB—5, Stuart Hamblen.
 KMPC—5, Elve O'Clock Whistle; 5:15, News; 5:30, Uncle Harry.
 KMTR—5, Dr. Davies; 5:15, Santaella Ens.; 5:30, Spec. Events.

KFAC—5, News; 5:15, Sport Review; 5:30, Whoa Bill Club.
 KGFJ—5, News; 5:15, Music; 5:30, Sport Secrets; 5:45, Music.
 KRKD—5, Songs of Saddle; 5:30, Race Results; 5:45, News.
 KFOX—5, God's Sunshine; 5:30, Jamboree.
 KGER—5, News; 5:05, Latin Hour.
 KFXM—5, News; 5:05, Popular Orch.; 5:15, Shafter Parker's Circus; 5:30, Capt. Midnight; 5:45, Jack Armstrong.
 KFSD—5, News; 5:15, Wings on a Wych; 5:30, News of the World; 5:45, Tom Mix.
 KGB—5, Dinner Dance; 5:15, Shafter Parker's Circus; 5:30, Capt. Midnight; 5:45, Jack Armstrong.
 KFVD—5, Pop. Music; 5:45, News.
 KVOE—5, Classified; 5:15, Shafter Parker's Circus; 5:30, Capt. Midnight; 5:45, Jack Armstrong.

6 to 7 P. M.

KFI—6, Dr. I. Q.; 6:30, That Brewster Boy.
 KNN—6, Lux Radio Theatre.
 KHJ—6, Gabriel Heatter; 6:30, News, Doyle; 6:45, One for the Book.
 KECA—6, Sports Roundup; 6:15, Clark Dennis; 6:30, Out of the Groove to You; 6:45, News.
 KFWB—6, News; 6:15, In the Gloaming; 6:30, Pop. Orch.; 6:45, Defending America.
 KMPC—6, News; 6:15, Alan Lane Sings; 6:30, Sports Page; 6:45, Table for Two.
 KMTR—6, Irwin Allen; 6:15, Dick Terry; 6:30, Pay Day; 6:45, Ed Robbin.
 KFAC—6, Evening Concert.
 KGFJ—6, News, Italian Melodies; 6:30, Fannie Reinbart.
 KRKD—6, Concert Music.
 KFOX—6, News; 6:10, Spotlight Parade; 6:20, Music; 6:30, Semi-Classical; 6:45, Meet the Band.
 KGER—6, News; 6:15, Adv. of Frank Farrell; 6:30, Italian Journal.
 KFXM—6, Give Me Music; 6:30, News; 6:45, One for the Book.
 KFSD—6, Irene Wicker; 6:15, News Here and Abroad; 6:45, Ted Steele.
 KGB—6, Gabriel Heatter; 6:30, News, Doyle; 6:45, Beauty That Endures.
 KVOE—6, Bargain Counter; 6:30, Orange County News; 6:45, One for the Book.

7 to 8 P. M.

KFI—7, Carnation Contented Program; 7:30, Cavalcade of America.
 KNN—7, Orson Welles; 7:30, Blondie.
 KHJ—7, Joe Louis vs. Lou Nova.
 KECA—7:15, News.
 KFWB—7, Boys Town; 7:30, News; 7:45, L. A. County Fair.
 KMPC—7, Strollin' Tom; 7:15, Actors' Workshop; 7:45, News.
 KMTR—7, Music; 7:15, Radio News Reel; 7:30, Dr. A. U. Michelson.
 KFAC—7, Evening Concert.
 KGFJ—7, Spanish Hour.
 KRKD—7, News; 7:15, Waltz Time; 7:30, Do You Know?
 KFOX—7, Daily Bread; 7:15, Music; 7:45, Robert Arden.
 KGER—7, News; 7:05, Jewish Hour.

KFXM—7, Joe Louis vs. Lou Nova.
 KFNG—7:45, Evangelistic.
 KFSD—7, Grandpappy and His Pals; 7:30, Headlines in Sport.
 KGB—7, Joe Louis vs. Lou Nova.
 KVOE—7, Joe Louis vs. Lou Nova.

8 to 9 P. M.

KFI—8, Fred Waring; 8:15, Lum and Abner; 8:30, Voice of Firestone.
 KNN—8, Amos 'n' Andy; 8:15, Lanny Ross, Songs; 8:30, Gay Nineties; 8:55, KNN-tra.
 KHJ—8, All Aboard; 8:30, Double or Nothing.
 KECA—8, Sports Program; 8:15, Don't You Believe It.
 KFWB—8, Robert Arden; 8:15, Pop. Orch.; 8:30, Music.
 KMTR—8, We the People; 8:15, Singing Waiters; 8:30, Spec. Events; 8:45, Bill of Rights.
 KMPC—8, Master's Hour; 8:30, Catalina Mailbag; 8:45, Let's Talk News.
 KFAC—8, News; 8:15, Guy Bates Post; 8:30, Floyd A. Allen.
 KGFJ—8, News; 8:15, Phil Stanwick; 8:30, Interviews; 8:45, Music.
 KFOX—8, Eventide Echoes; 8:15, Literature on Parade; 8:30, Judge Gardner.
 KGER—8, News; 8:05, Spanish Hour.
 KFXM—8, All Aboard; 8:30, Double or Nothing.
 KFSD—8, Berger String Quartet; 8:30, I Love a Mystery.
 KGB—8, All Aboard; 8:30, Double or Nothing.
 KVOE—8, U. S. Army; 8:15, C. Foster Orch.; 8:30, Double or Nothing.

9 to 10 P. M.

KFI—9, Telephone Hour; 9:30, Hawthorne House.
 KNN—9, Vox Pop; 9:30, Hollywood Showcase.
 KHJ—9, News; 9:15, Cal Tinney; 9:30, Fulton Lewis; 9:45, Columns on Parade.
 KECA—9, True or False; 9:30, News; 9:45, G. Krupa Orch.
 KFWB—9, Pop. Orch.; 9:15, Pan Pacific; 9:30, News; 9:45, Music.
 KMPC—9, Peter Potter.
 KMTR—9, Floyd Johnson; 9:30, America First Committee; 9:45, J. Dolan Orch.
 KFAC—9, Music; 9:15, Penthouse Players; 9:30, Civil Service Interviews; 9:45, Music.
 KGFJ—9, News; 9:15, Phil Stanwick; 9:30, Calif. State Guard; 9:45, Syncretized Symphony.
 KFOX—9, Church of Christ; 9:15, News; 9:30, Floor Show; 9:45, Army Set.
 KGER—9, News; 9:05, Music; 9:30, Evangelist Morrow.
 KFXM—9, News; 9:15, Cal Tinney; 9:30, Fulton Lewis; 9:45, A. Jarrett Orch.
 KFSD—9, Songs In the Night; 9:45, My Sister & I.
 KGB—9, True or False; 9:30, News; 9:45, America Calling.
 KGER—9, News; 9:15, Cal Tinney; 9:30, Fulton Lewis; 9:45, A. Jarrett Orch.

KVOE—9, News; 9:15, Cal Tinney; 9:30, Fulton Lewis; 9:45, A. Jarrett Orch.

10 to 11 P. M.

KFI—10, Richfield News; 10:15, University Explorer; 10:30, Inside the News; 10:45, E. Stoker Music.
 KNN—10, Winter, News; 10:30, European Roundup; 10:45, Masterworks.
 KHJ—10, H. Holmes Orch.; 10:30, News; 10:45, Pancho Orch.
 KECA—10, Chamber Music Society of Lower Basin Street; 10:30, Philharmonia.
 KFWB—10, Dance; 10:15, Bowling Notes; 10:30, News & Music.
 KMPC—10, Midnight Mission; 10:15, News; 10:30, Kennedy Trio; 10:45, Royal Hawaiians.
 KMTR—10, Spec. Events; 10:15, B. Averill Orch.; 10:30, Rumba Tango Orch.
 KECA—10, Dance Time.
 KGFJ—10, News; 10:15, Phil Stanwick; 10:30, Samuels Family; 10:45, Short Story.
 KFOX—10, Rhythmic Age; 10:15, Lucca Floor Show; 10:30, Music; 10:45, Treasure Chest.
 KGER—10, News; 10:10, Air Guild; 10:30, Concert Under Stars.
 KFXM—10, H. Holmes Orch.; 10:30, News; 10:45, Pancho Orch.
 KFSD—10:15, Southern Singers; 10:30, Melody Trio.
 KPSD—10, J. Ross Orch.; 10:30, News.
 KGB—10, George Bacon; 10:30, News; 10:45, Pancho Orch.
 KVOE—10, H. Holmes Orch.; 10:30, News; 10:45, Pancho Orch.

11 to 12 Midnight

KFI—11, News.
 KNN—11, News, Manning; 11:15, Bob Bradley, Songs; 11:30, M. Strand Orch.; 11:55, News.
 KHJ—11, O. Nelson Orch.; 11:30, C. McCoy Orch.
 KECA—11, Philharmonia.
 KFWB—11, Piano Paintings; 11:15, Music You Want.
 KMPC—11, Fun House.
 KMTR—11, Spec. Events; 11:15, Billy Berg.
 KFAC—11, Dance Time.
 KGFJ—11, News; 11:15, Music.
 KPSD—11, O. Nelson Orch.; 11:30, C. McCoy Orch.
 KFXM—11, O. Nelson Orch.; 11:30, C. McCoy Orch.
 KVOE—11, O. Nelson Orch.; 11:30, C. McCoy Orch.

**FM ADAPTERS
OR
RADIO RECORDER**

See Page 7



JACK BENNY comes back to fun and clown audiences into shuckles, October 5 on NBC's Red network—KFI.



ADVENTURES: Top to Bottom—Barton (Doc Long) Yarborough, Waller (Reggie York) Paterson, and Mike (Jack Packard) Raffetta, who have been heard in NBC's 'I Love a Mystery' series



Off air for summer months, Al Pearce, (Columbia network's "Al Pearce and His Gang"), spent time fishing in Alaska, (KNX, 7:30 p.m. Friday).

Pre-Casts and Pre-Views

By EVELYN BIGSBY

In this department are reviewed and commented upon what have been judged to be most likely programs of interest for the week in which Radio Life is dated. It does not pretend to be all-inclusive. Reader-listeners are, as always, referred to daily highlights for other subjects of interest. It strives to be but another service to readers intelligently seeking extra aids to better listening.

Sunday, Sept. 28

GULF SCREEN GUILD THEATRE—Dramatic.
HEARD: KNX, 10 p.m. (30 min.).
CAST (Presenting "Meet John Doe"): Gary Cooper, Barbara Stanwyck, Edward Arnold, Roger Pryor, emcee.
SPONSOR: Gulf Oil Co.
RADIO LIFE RATING: Indicatively Excellent.

Today's is the first fall presentation by this unique theatre. Each Sunday members of the Screen Actors Guild donate their time and talents to provide a home for less fortunate Thespians. Salaries normally going to star performers are turned over to the Motion Picture Relief Fund. Musical background by Frank Tours' orchestra.

★
**MRS. FRANKLIN D. ROOSEVELT—Commen-
tation.**

HEARD: KECA, 9:15 p.m. (15 min.).
SPONSOR: Pan-American Coffee Bureau.
If the sponsor's product keeps you awake, you might antidote with the "My Day" lady's remarks.

★
**CAPTAIN FLAGG AND SERGEANT QUIRT—
Comedy.**

HEARD: KECA, 4:30 p.m. (30 min.).
CAST: Victor McLaglen, Edmund Lowe.
SPONSOR: Mennen Co.
RADIO LIFE RATING: Indicatively good.

Re-creation of famous characters of post-World War I sharpened by inclusion of the hilarious "Sez who?" and "Sez me" which previously accompanied every tiff between the leathernecks; Quirt's, "Heg Flagg, wait for Baby", and "Think fast Flagg, think fast." Writer John P. Medbury plans to give public the same characters, brought up to date in marine slang, camp life, and furlough complications, particularly feminine.

★ ★
Monday, Sept. 29

JOE LOUIS-LOU NOVA FIGHT.
HEARD: KHJ-DLBS, 7 p.m. to conclusion.
SPONSOR: Gillette Safety Razor Co.

Fifteen-round heavyweight title bout will be described by Don Dunphy and Bill Corum.

★
LUM AND ABNER—Homespun Comedy.
HEARD: KFI, 8:15 p.m. (15 min.).
CAST: Chet Lauck, Norris Goff.
SPONSOR: Alka-Seltzer.
RADIO LIFE RATING: Good-Fair.

Doin's around "Jot 'Em Down Store" will be juicy bits for East as well as West when the Arkansas Storekeepers begin talking it over from coast to coast tonight. Lauck and Goff created their bucolic characters 10 years ago, have broadcast from Hollywood since 1937.

★
DOUBLE OR NOTHING—Quiz.
HEARD: KIJ, DLBS, 8:30 p.m. (30 min.)

CAST: Walter Compton, emcee, Frank Forest, singer, guest-audience participation.
SPONSOR: FEENAMINT.
RADIO LIFE RATING: Good-Fair.

"Bring 'Em Back Alive" Frank Buck, noted animal trainer, guest star.

★
VOX POP—Informal Quiz.
HEARD: KNX, 9 p.m. (30 min.).
CAST: Wally Butterworth, Parks Johnson, man-on-the-street.

SPONSOR: Emerson Drug.
RADIO LIFE RATING: Indicatively Fair.

Not heard on Pacific Coast for some time, Vox comes now by transcription. Industrial plants, ships, and other points being used as settings.

★ ★
Tuesday, Sept. 30

**FIBBER MCGEE AND MOLLY—Homely Com-
edy.**

HEARD: KFI, 6:30 p.m. (30 min.).
CAST: Jim and Marian Jordan (Fibber and Molly), Bill Thompson (The Old Timer, Nick De Popolus, Horatio K. Boomer), Mrs. Uppington, Billy Mills orchestra, Harlow Wilcox.

SPONSOR: Johnson's Wax.
RADIO LIFE RATING: Indicatively Excellent.

Remarks superfluous, except that a new character, portrayed by Gale Gordon, will join the others at Wistful Vista in a post-vacation-mortem.

★
TREASURY HOUR—Variety.

HEARD: KECA, 7 p.m. (1 hour).
CAST: Leonard Joy conducting 25-piece orchestra, Ray Block's choir, leading radio, stage and screen stars.

SPONSOR: Bendix Aviation Corp.
RADIO LIFE RATING: Indicatively Excellent.

Fabulously-remunerated talent gives entertainment services gratis in patriotic endeavor of selling defense bonds and stamps.

★
**PAN AMERICA CALLING—Dramatized educa-
tional series.**

HEARD: KMPC, 10:30 a.m. (15 min.).
CAST: Professors.
SPONSOR: Sustaining.
RADIO LIFE RATING: Indicatively Good.

Produced in conjunction with California State Board of Education, Los Angeles City Schools, assisted by Works Progress Administration. Highlights of history, customs, commerce and culture of western hemisphere republics presented. Topic Sept. 30, "Mexico".

★ ★
Wednesday, Oct. 1

BIG TOWN—Comedy-Drama.
HEARD: KNX, 6:30 p.m. (30 min.).
CAST: Edward G. Robinson, Ona Munson.
SPONSOR: Rlnso.
RADIO LIFE RATING: Indicatively Good.

Hard-hitting Steve Wilson and his Girl Friday will be in there pitching in new
(Continued on Page 32)

Radio Life Lines

By "BUCK" HATHAWAY



Story of the Week: Don Vorhees, the orchestra man, irked by a consistently late rehearsal-coming musician, bluntly told him something had to be done about tardiness. Said the musician: "I'll make arrangements." Flashed Don: "No you won't. You just come early and I'll make the arrangements."

Precasts:—Les Paul, a cyclonic guitarist, is added to Ben Bernie's show . . . Senor Lee, Burns and Allen Stogge, is back from Mexico to join program. . . . Shaping is a show in which an astrologist is to do a radio Nostradamus. . . . Frank Black will feature football medleys on his Friday night concerts. . . . Paul Whiteman's signed for Burns-Allen. . . . Lum and Abner go coast-to-coast, Sept. 29. . . . Helen Hayes comes back to CBS-KNX, October 5 at usual time. . . . Ilka Chase is to make a TC personal appearance. . . . If he hasn't been by now—Bob Trout is to be appointed London Newscaster for CBS. . . . It looks like Dorothy Brandon will take Virginia Simms' place on Kyser's show. . . . Gloria Swanson and Adolf Menjou are slated for "Father Takes a Wife," forthcoming "Hollywood Premiere" offering. . . .

Lines of Cleverness:—Keenan Wynn:—"When this war is over Columbus will be proved a liar. The world will be flat." . . . Cugat:—"A dentist pulls teeth to make employment for his own." . . . Ezra Stone: "Speak well of your enemies. You made them!" . . . Harry Salter: "Flattery is moral peroxide. It turns many a woman's head." . . . Phil Spitalny (Who ought to know): "Woman was a side-issue during Creation, but she's the whole works now." . . . Peter Van Steeden: "A woman's clothes may go to extremes, but seldom to extremities."

Retort with Mild Acid:—The wild-eyed young man dashing through NBC's artist corridor the other day. "Who is he?" asked a 'fotched' young miss of Noel Corbett, the capable emcee of "The World Must Know of NBC." Corbett: "Oh, him. He's a gossip columnist running in circles looking for triangles. . . ."

Pet Projects I'd Like to Boost:—Leone Le Doux, the pert youngster on "Blondie" who comes to work in slacks, cap and boy-brogans to do that captivating business of young Alexander. Leone's a girl, if you must know. . . . Frank Capka, guest relations lad at CBS-Hollywood. Well mannered, intelligent, ambitious . . . bound to go places. . . . Yvette of "Penthouse," who is as American as "ham an' eggs," Birmingham, Alabama born. . . . Edna Odell, hard to understand but can be liked, with the midnight voice on Hap Hazard. She's never studied music . . . never had a music lesson. . . .

Waitresses Are Used to This:—That 3 p. m. might be any meal hour for radioists. Evidence—Louella Parsons entertaining Ellen Drew at tea at "Britts." At table next them Phil Terry and Charlie Ruggles drinking cokes. . . . At table with them Charles Vanda ordering luncheon, Kathleen Fitz ordering dinner, Scripter Harry Kronman ordering breakfast. Reason mostly: Too busy to eat at times Mama Nature says so. . . .

The March of Time comes to KECA, rest of NBC's Blue, October 2 at 8 p. m. If they make repetitions of some of the hokey they've foisted upon innocent theatre goers during past months they'd as well stay off air. Time's editors should be smart enough to know Americans are on average as intelligent as they, should forego doltish kindergarten warnings to a nation capable of solving its internal and external problems without benefit of bogeyman pictures. . . . Let Time March On but not in a propaganda circle. . . .

Wedding Tip: When Lurene Tuttle married Melville Ruick they were pop-corn instead of rice-showered. . . . Virginia Dyer and Microcaster James Fleming are eye-talking. . . . Joe Parker, Hap Hazard producer, and Vida "Buddy" Hunter are aisling October 14. . . .

Funniest Thing Heard This Week: "Here Macho Delatore Buruga." "Here Macho Delatore Buruga." Plaintive call from the Hollywood Hills. Investigation—Marjorie Anderson, girl announcer, CBS "Bright Horizons," calling her dog, a Mexican bull terrier who refuses to become a citizen, must be called in Mexican. . . .

On Sunday, September 28, the University of Indiana takes network spotlight. Phil Spitalny's all-girl orchestra plays host to first college co-ed to appear on show's new feature spot—designed to bring to nation's attention outstanding girl vocalists in state colleges and universities.

Feminine candidates from other schools will appear in this order: Boston University on Oct. 5; Penn State on Oct. 12; Wisconsin on Oct. 19; Rutgers on Oct. 26; Illinois on Nov. 2; Cornell on Nov. 9; Michigan on Nov. 16; Georgia on Nov. 23, and Ohio State on Nov. 30.

Closing Thought: An optimist looks at an oyster and expects a pearl. A pessimist looks at one and conjures a case of ptomaine poisoning.



SATURDAY NIGHT SERENADER is lovely Jessica Dragonette, whose perfectly swell voice comes airing from KNX, 6:45 p. m., Saturdays.



It's the Old Maestro, Ben Bernie himself, in person, back at the CBS mike again, five days a week in 15 minutes of "Just Entertainment."



Beautiful Gladys Swarthout, star of the "Mel." on "The Pause That Refreshes on the Air." (KNX, 1:30 p. m., Sundays.)

TUESDAY Program Highlights

Morning Programs Appear in Lightface Type; Afternoon and Evening Programs in Boldface.

Variety

9:00—Kate Smith, KNX.
10:30—Tom Breneman, KECA.
11:00—Chef Milani, KMPC.
1:00—Club Matinee, KECA.
3:00—Between the Bookends, KECA-KFSD.
3:30—Voice of Broadway, KNX.
3:30—Camp Grant in Review, KHJ (DLBS, 3:45).
4:00—Art Baker's Notebook, KFI.
6:30—Fibber McGee, KFI.
7:00—Bob Hope, KFI.
7:00—Treasury Hour, KECA.
7:30—College Humor, KFI.
8:00—Amos 'n' Andy, KNX.
8:00—Barrel of Fun, KHJ.
8:15—Lum and Abner, KFI.
8:30—Johnny Presents, KFI.
8:30—Camera Clinic, KMTR.
9:00—We the People, KNX.
9:30—Arkansas Traveler, KNX.

Drama

6:00—Second Husband, KNX.
8:00—Bringing Up Father, KECA.
8:30—The Shadow, KHJ-KVOE.
8:30—Are You a Missing Hero?
9:00—Adventures of the Thin Man, KFI.

Quiz Programs

5:30—Treasure Chest, KFI.
8:30—Information Please, KECA.
9:30—Battle of Sexes, KFI.

Outstanding Music

12:30—Luncheon Concert, KEAC.
2:00—Classic Hour, KECA.
6:00—Evening Concert, KEAC.
7:00—Glenn Miller, KNX.
7:30—Morton Gould Orch., KHJ-KGB-KFXM-KVOE.
8:00—Pleasure Time, KFI.
8:15—Lanny Ross, KNX.
10:00—Philharmonia, KECA.
10:45—Masterworks, KNX.

Public Affairs—News

7:30—Bob Garred, KNX.
7:45—Nelson Pringle, KNX.
7:45—Sam Hayes, KFI.
9:00—John B. Hughes, KHJ-KGB-KVOE.
4:00—Fulton Lewis, KHJ-KGB-KFXM.
6:15—Jack Hunt, KHJ-KGB-KFXM.
7:15—Public Affairs, KNX.
7:45—By the Way, KNX.
8:45—Let's Talk News, KMPC.
9:30—Fulton Lewis, KHJ-KGB-KVOE-KFXM.
10:00—William Winter, KNX.
10:00—RICHFIELD NEWS, KFI.
10:30—Inside the News, KFI.

Sports—Comment

3:45—Paul Douglas, KFI.
6:00—Sports Roundup, KECA.
6:30—Sports Page, KMPC.
6:45—One for the Book, KHJ-KGB-KFXM-KVOE.
7:15—Inside of Sports, KHJ-KGB-KFXM-KVOE.
8:15—O'Shaughnessy Playoff, KEAC.
10:15—Bowling Notes, KFVB.

KMTR	KFI	KECA	KHJ	KFVD	KFSG	KGJF	KFXM	KFAC	KGER
↓KFSD	↓KMPC	↓KIEV	↓KFWB	↓KNX	↓KRKD	↓KPPC	↓KFOJ	↓KGB	↓KVOE
570	640	790	930	1020	1150	1230	1240	1330	1380
600	710	870	980	1070			1280	1360	1490

KGB—10, News; 10:15, Spanish Is Fun; 10:30, Front Page Farrell; 10:45, I'll Find My Way.
KFVD—10, Serenade; 10:30, Union Rescue Mission.
KVOE—10, News; 10:15, Helen Holden; 10:30, Front Page Farrell; 10:45, I'll Find My Way.

11 A. M. to 12 Noon

HEAR CHEF MILANI TODAY
KMPC—11:00 A. M.

KFI—11, Light of the World; 11:15, Mystery Man; 11:30, Valiant Lady; 11:45, Arnold Grimm's Daughter.
KNX—11, Bright Horizon; 11:15, Aunt Jenny's Stories; 11:30, Fletcher Wiley; 11:45, Kate Hopkins.
KHJ—11, Flying Feet; 11:45, Music.
KECA—11, U. S. Army Band; 11:30, Into the Light; 11:45, Midstream.
KFSD—11, Tom Stoddard; 11:15, County Fair; 11:30, Al Jarvis.
KMPC—11, Chef Milani; 11:30, Council of Beauty; 11:45, Farm Journal.
KMTR—11, Dr. Talbot; 11:30, Monitor News; 11:45, Spec. Events.
KFAV—11, Man on Street; 11:30, Forenoon Musicale.
KGJF—11, News; 11:15, Music.
KRKD—11, Robbie, Painter; 11:15, Music; 11:30, News; 11:45, Music.
KFXM—11, Huntington Park; 11:05, Music; 11:30, News; 11:35, Music.
KGER—11, News; 11:15, Purple Miles; 11:45, Let We Forget.
KFVN—11, Classic Strings; 11:30, Meet the Band; 11:45, American Talking.
KFSB—11, U. S. Army Band; 11:30, News; 11:45, Midstream.
KGB—11, Cedric Foster.
KFVD—11, News; 11:15, Music; 11:30, Pianos; 11:45, Violet Schram.
KVOE—11, News.

12 Noon to 1 P. M.

KFI—12, Farm Reporter; 12:15, Ma Perkins; 12:30, Guiding Light; 12:45, Vic and Sade.
KNX—12, Man I Married; 12:15, Manning, News; 12:30, News, Garred; 12:35, Today's Best Buys; 12:45, Woman of Courage.
KHJ—12, News; 12:15, Homemaker's Club; 12:45, Bill's Wax Shop.
KECA—12, Orphans of Divorce; 12:15, Honey Moon Hill; 12:30, John's Other Wife; 12:45, Just Plain Bill.
KFVB—12, Al Jarvis; 12:30, News; 12:45, Jubilee.
KMPC—12, High Noon; 12:15, News; 12:30, Baseball.
KMTR—12, Music; 12:45, Newsreel.
KEAC—12, News; 12:15, Backseat Driver; 12:30, Luncheon Concert.
KGJF—12, News, Stocks; 12:15, Novelty Roundup; 12:30, Music; 12:45, Let's Listen.
KRKD—12:30, Jimmie's Saddle Pals.
KFOV—12, Dance Time; 12:15, News; 12:30, Garden School; 12:45, South American Music.
KGER—12, News; 12:15, Civil Service; 12:30, Music.
KFXM—12, Singin' Sam; 12:15, News; 12:30, It's Dance Time; 12:45, Riverboat Shufflers; 12:55, News.
KFSD—12, Orphans of Divorce; 12:15, Honey Moon Hill; 12:30, John's Other Wife; 12:45, Just Plain Bill.
KHJ—12, News; 12:15, L. Brown Orch.; 12:45, Riverboat Shufflers; 12:55, News.
KFVD—12, Editor of Air; 12:30, Luncheon Music; 12:45, Violet Schram.
KVOE—12, News; 12:15, L. Brown Orch.; 12:45, Riverboat Shufflers; 12:55, News.

1 to 2 P. M.

KFI—1, Backstage Wife; 1:15, Stella Dallas; 1:30, Lorenzo Jones; 1:45, Young Widder Brown.
KNX—1, Stepmother; 1:15, Myrt and Marge.
KHJ—1, Bookworm; 1:15, Siesta Time; 1:30, Johnson Family; 1:45, Oklahoma Outlaws.
KECA—1, Dearest, Mother; 1:15, Club Matinee; 1:55, Music.
KFVB—1, Jubilee; 1:30, Dr. Reynolds; 1:45, H. Horlick Orch.
KMPC—1, Baseball.
KMTR—1, Spec. Events; 1:30, Panacea; 1:45, Special Events.

KFAV—1, Science of Mind; 1:15, Music.
KGJF—1, News, Stocks; 1:15, Strings; 1:30, Matinee Melodies.
KRKD—1, News, Music; 1:15, City Hall; 1:30, Music; 1:45, Singing Waiters.
KFOV—1, Classified; 1:15, Lucca Floor Show; 1:30, Monitor News; 1:45, Blend of Blues.
KGER—1, News; 1:05, Officials on Parade; 1:20, Music; 1:30, Spanish Trio.
KFXM—1, Harmony Hall; 1:15, Drama of Food; 1:30, Johnson Family; 1:45, Spotted Brevier.
KFSD—1, Club Matinee; 1:15, Ann Gibson; 1:30, Music Supervisor.
KGB—1, Bookworm; 1:15, Siesta Time; 1:30, Johnson Family; 1:45, Oklahoma Outlaws.
KFVD—1, News; 1:15, Music.
KVOE—1, Bookworm; 1:15, Civic; 1:30, Johnson Family; 1:45, Oklahoma Outlaws.

2 to 3 P. M.

KFI—2, Home of the Brave; 2:15, Portia Faces Life; 2:30, We the Abbotts; 2:45, Mary Marlin.
KNX—2:15, Backgrounds for Living; 2:30, O'Neills; 2:45, Just Entertainment.
KHJ—2, We're Always Young; 2:15, As Twig Is Bent; 2:30, News; 2:45, Let's Play Bridge.
KECA—2, Classic Hour.
KFVB—2, County Fair; 2:15, Pop. Orch.; 2:30, News & Music; 2:45, Jimmie Jackson, Songs.
KMPC—2, Baseball.
KMTR—2, Woman's World.
KFAV—2, Music; 2:15, County on Review; 2:30, Music; 2:45, J. Newton Yates, Organ.
KGER—2, News, Stocks; 2:15, Civic; 2:30, Salvation Army; 2:45, Music.
KRKD—2, Music; 2:30, News; 2:45, Music.
KFOV—2, Fair; 2:15, Civic; 2:30, Matinee Melodies.
KGER—2, News; 2:05, Music; 2:15, Gospel Echoes; 2:30, Music.
KFXM—2, Stocks, Music; 2:15, Twig Is Bent; 2:30, News; 2:45, Let's Play Bridge.
KFSD—2, Music in the Afternoon; 2:30, Monitor News; 2:45, Listening Time.
KGF—2, We're Always Young; 2:15, As Twig Is Bent; 2:30, News; 2:45, Let's Play Bridge.
KFVD—2, Music Box; 2:15, Organ; 2:30, Romantic Rhythm.
KVOE—2, We're Always Young; 2:15, As Twig Is Bent; 2:30, News; 2:45, Let's Play Bridge.

3 to 4 P. M.

KFI—3, Pepper Young's Family; 3:15, Lone Journey; 3:30, Against the Storm; 3:45, Paul Douglas, Sports.
KNX—3, Joyce Jordan; 3:15, Road of Life; 3:30, Voice of Broadway; 3:45, Nancy Dixon, Shopping Guide.
KHJ—3, Music Depreciation; 3:30, Camp Grant in Review.
KECA—3, Between the Bookends; 3:15, Christian World Service; 3:30, Unclassical Hour.
KFVB—3, South Sea Magic; 3:30, L. A. Fair, Music.
KMPC—3, Johnny Olson.
KMTR—3, Spec. Events; 3:30, Pianos; 3:45, Spec. Events.
KFAV—3, Music; 3:15, Symphony.
KGJF—3, News; 3:15, Vocalists; 3:30, Concert.
KRKD—3, Music; 3:30, News, Music; 3:45, Venna Taylor & Santaella.
KFOV—3, Rube Hiram; 3:30, Fair.
KGER—3, News; 3:05, Music; 3:30, World Concert.
KFXM—3, Music Depreciation; 3:30, Names & Locations; 3:45, U. S. Army.
KFSD—3, Between Bookends; 3:15, Christian World Service; 3:30, Prescott Presents.
KGB—3, Ben Sweetland; 3:15, Music Depreciation; 3:30, Off the Record.
KFVD—3, News; 3:15, Music.
KVOE—3, Music Depreciation; 3:30, Federal Music; 3:45, Camp Grant.

4 to 5 P. M.

KFI—4, Art Baker's Notebook 4:45, Bridge Club.
KNX—4, Second Mrs. Burton; 4:15, Young, Dr. Malone; 4:30, News; 4:35, Galen Drake.
KHJ—4, Fulton Lewis; 4:15, Here's Morgan; 4:24, Around the Ring; 4:30, Casey Jones, Jr.; 4:45, Orphan Ania.

TUESDAY Programs

SEPTEMBER 30, 1941

8 to 9 A. M.

KFI—8, Music; 8:30, News; 8:45, David Harum.
KMTR—8, Rita Murray; 8:15, Your Neighbor.
KHJ—8, Breakfast Club; 8:30, News; 8:45, Eddie Albright.
KECA—8, Breakfast Club; 8:15, Viennese Ensemble; 8:30, News; 8:45, Robert Lee Johnson.
KFVB—8, Pop. Orch.; 8:30, Under Western Skies.
KMPC—8, Andy & Virginia; 8:30, Catty Daily Word.
KFAV—8, Spanish Hour; 8:45, Reluctant Music.
KFXM—8, Country Church; 8:30, Music.
KGJF—8, News, Stocks; 8:15, Music; 8:45, Dr. Wiseman.
KRKD—8, Music; 8:30, News, Music.
KFOV—8, News; 8:15, Records; 8:45, Classified.
KGER—8, News; 8:05, Soul Patrol; 8:15, Mizpah; 8:45, Rev. Bennington.
KFXM—8, Breakfast Club; 8:30, Sunshine Service.
KFSD—8, Breakfast Club; 8:15, Good Cheer; 8:30, Streamlined Journal.
KGB—8, Breakfast Club; 8:30, News; 8:45, Choir Loft.
KFVD—8, Covered Wagon Jubilee; 8:45, Vocal Favorites.
KVOE—8, Breakfast Club; 8:30, News; 8:45, Choir Loft.

9 to 10 A. M.

KFI—9:15, Mirandy's Garden Patch; 9:30, Deep River Boys; 9:45, News.
KNX—9, Kate Smith; 9:15, Big Sister; 9:30, Romance of Helen Trent; 9:45, Our Gal Sunday.
KHJ—9, J. B. Hughes; 9:15, Norma Young; 9:45, Close Your Eyes.
KECA—9, Musical Mysteries; 9:30, Woman's Page; 9:40, News; 9:45, Off the Record.
KFVB—9, Vacation Time; 9:15, Pop. Orch.; 9:30, News; 9:45, Dr. Reynolds.
KMPC—9, News; 9:15, Hollywood Way to Glamour; 9:30, Family Bible; 9:45, News.
KMTR—9, Martin L. Thomas; 9:15, Health; 9:30, W. B. Record; 9:45, Spec. Events.
KFAV—9, Unity Viewpoint; 9:15, Voice of Health; 9:30, Music.
KGJF—9, News, Stocks; 9:15, Tone Tempos; 9:30, Music.

KRKD—9, Sagebrush Serenade; 9:30, U. S. Weather; 9:45, News.
KFOV—9, Firebrands for Jesus; 9:45, Midmorning Melodies.
KGER—9, News; 9:05, Rev. Parham; 9:15, March Ahead of Time; 9:30, Revival; 9:45, Full Gospel.
KFXM—9, News; 9:15, Pop. Orch.; 9:30, Miller Melodies; 9:45, Close Your Eyes.
KFSD—9, Luncheon Party; 9:15, Health Talk; 9:30, National Farm and Home.
KGB—9, J. B. Hughes; 9:15, Ben Sweetland; 9:30, Melodies by Miller; 9:45, Close Your Eyes.
KFVD—9, Waltz; 9:15, News; 9:30, Dr. Richardson; 9:45, Parade.
KVOE—9, J. B. Hughes; 9:15, Muted Music; 9:30, Melodies by Miller; 9:45, Close Your Eyes.

10 to 11 A. M.

KFI—10, Agnes White; 10:15, Bess Johnson; 10:30, Bachelor's Children; 10:45, Dr. Kate.
KNX—10, Life Can Be Beautiful; 10:15, Woman in White; 10:30, Right to Happiness; 10:45, Mary Lee Taylor.
KHJ—10, News; 10:15, Helen Holden; 10:30, Front Page Farrell; 10:45, I'll Find My Way.
KECA—10, Records; 10:15, Helen Hiatt, News; 10:30, Breakfast at Sardi's.
KFVB—10, Bing Crosby; 10:15, Tom Breneman; 10:55, News.
KMPC—10, Andy and Virginia; 10:30, Pan America Calling; 10:45, News.
KMTR—10, Volney James; 10:15, Dr. Reynolds.
KFAV—10, Midmorning Serenade; 10:30, News; 10:45, Congregational Church.
KGJF—10, News; 10:15, Voice of Health; 10:30, Music; 10:45, City Dwellers.
KRKD—10, Paddock Flashes; 10:15, Health; 10:30, Music.
KFOV—10, News; 10:15, Music; 10:30, Voice of Health; 10:45, Concert Master.
KGER—10, News; 10:05, Full Gospel; 10:15, Kingdom Within; 10:30, Rev. Compton; 10:45, Music.
KFXM—10, News; 10:15, Organ; 10:30, Front Page Farrell; 10:45, I'll Find My Way.
KFSD—10:15, Helen Hiatt; 10:30, Doc Sellers; 10:45, Heaven on Earth.

NEWS BROADCASTS

NOTE: Figures in parentheses following call letter and announcer are frequencies in kilocycles, and correspond to the numbers on your radio dial.

6:45 A.M. KFI (Lawton) for McMahan's (640) M. thru Sa.	12:00 Noon KGB (Kilpatrick) (1260) M. thru Sa. KGFJ (Warner) (1230) M. thru Sa. KGER (Mills) (1390) Daily KHJ (Nesbitt) (930) Daily	6:00 P.M. KGFJ (Hunter) (1230) M. thru Sa. KFOX (Crawford) (1260) Daily KFWB (Reagan) (980) Daily KHJ (Heatter) (930) M. W. F. Sa.
7:00 A.M. KGFJ (Warner) (1230) M. thru Sa. KHJ (Doyle) (930) M. thru Sa. KECA (Lawton) for McMahan's (790) M. thru Sa.	12:15 P.M. KNN (Manning) (1070) M. thru F. KMPC (Roberts) (710) M. thru Sa. KFNM (Baichly) (1240) M. thru F.	6:30 P.M. KHJ (Doyle) (930) M. W. F. Sa. KHJ (930) Tu. Th. KGB (Doyle) (1360) M. W. Sa.
7:15 A.M. KFI (Meyers) (640) M. thru Sa. KMPC (Babbe) (710) M. thru Sa.	12:30 P.M. KNN (Garred) (1070) M. thru Sa. KFC A (Bishop) (790) M. thru Sa.	6:45 P.M. KECA (790) M. thru Sa.
7:30 A.M. KNN (Garred) (1070) M. thru Sa. KECA (Bishop) (790) M. thru Sa.	1:00 P.M. KGFJ (Warner) (1230) M. thru Sa. KRRD (Langford) (1150) M. — Sa.	7:00 P.M. KHJ (Swing) (930) M. W. F. KGB (Swing) (1360) M. W. F. KHJ (Stearns) (930) Tu. Th. Sa. KGB (Stearns) (1360) Tu. Th. Sa. KRRD (Langford) (1150) M. — Sa.
7:45 A.M. KFWB (Charles) (980) KGB (Kilpatrick) (1360) KHJ (Kilpatrick) (930) KNN (Pringle) (1070) M. thru F. KFI (Hayes) (640) M. thru Sa.	2:00 P.M. KGFJ (Warner) (1230) Daily	7:30 P.M. KFWB (Reagan) (980) M. thru Sa. KMPC (Huston) (710) M. thru F.
8:00 A.M. KGFJ (Warner) (1230) Daily	2:30 P.M. KHJ (Brundage) (930) M. thru F. KVOE (Brundage) (1490) M. thru F. KFNM (Brundage) (1240) M. thru F.	7:45 P.M. KECA (790) M. W. Th. F. KFWB (Arden) (980) M. thru F. KGFJ (Hunter) (1230) Daily
8:30 A.M. KECA (Frandsen) (790) M. thru Sa. KHJ (Nesbitt) (930) M. thru F. KFI (Bishop) (640) M. thru Sa.	3:00 P.M. KGFJ (Hunter) (1230) M. thru Sa	8:00 P.M. KECA (Des Autels) (1330) M. thru Sa.
9:00 A.M. KMPC (Babbe) (710) Daily KHJ (Hughes) (930) M. thru F. KGFJ (Warner) (1230) M. thru Sa. KFNM (Hughes) (1240) M. thru F.	3:30 P.M. KNN (Davis) (1070) Sa.	8:45 P.M. KMPC (Roberts, Henry) (710) M. thru F.
9:15 A.M. KFVD (Gray) (1020) M. thru Sa.	3:45 P.M. KFI (Bingman) (640) M. W. F.	9:00 P.M. KHJ (Hardy) (930) Daily KGB (Hardy) (1360) KVOE (Hardy) (1490) Daily
9:45 A.M. KRRD (Douglas) (1150) M. thru Sa. KMPC (Roberts) (710) M. thru F.	4:00 P.M. KECA (790) Su. thru F. KHJ (Lewis) (930) M. thru F. KVOE (Lewis) (1490) M. thru F.	9:30 P.M. KFWB (Reagan) (980) Daily KECA (790) M. thru F. KVOE (Lewis) (1490) M. thru F.
10:00 A.M. KGFJ (Warner) (1230) M. thru Sa. KHJ (Hardy) (930) Daily KGI (Hardy) (1360) Daily	4:30 P.M. KMPC (Masteron) (710) M. thru F.	10:00 P.M. KFI (Richfield Reporter) (640) Daily KNN (Winter) (1070) M. thru F.
10:15 A.M. KFOX (Huston) (1260) M. thru Sa. KFNM (Hardy) (1240) M. thru Sa. KECA (Hiet) (930) M. thru F.	4:45 P.M. KRRD (Langford) (1150) M. — Sa.	10:15 P.M. KFI (Rodriguez, Sutherland) (Thrifty) (640) Su. thru F. KHJ (930) M. thru F.
10:30 A.M. KECA (Des Autels) (1330) M. thru Sa.	5:00 P.M. KGFJ (Hunter) (1230) M. thru Sa. KECA (Des Autels) (1330) M. — F. KHJ (Nesbitt) (930) M. thru F.	10:30 P.M. KNN (Manning) (1070) Daily KFI (Edwards) (640) Daily KNN (1070) Daily
10:45 A.M. KMPC (Roberts) (710) M. thru Sa.	5:15 P.M. KMPC (Roberts) (710) M. thru Sa. KECA (790) M. thru F.	
11:00 A.M. KGFJ (Warner) (1230) M. thru Sa. KGER (Goas) (1390) M. thru Sa.	5:30 P.M. KECA (Vandercook) (790) M. W. Th. F.	
11:30 A.M. KRRD (Langford) (1150) M. thru Sa.	5:45 P.M. KRRD (1150) M. thru F. KNN (Garred) (1070) M. thru F.	
	5:55 P.M. KNN (Davis) (1070) Daily	

KECA—4, News; 4:15, Mr. Keen; 4:30, V. Lopez Orch.; 4:45, Superman.

KFWB—4, Don Milligan; 4:30, Music & News; 4:45, Stuart Hamblen.

KMPC—4, Hollywood Blvd. Quiz; 4:15, Moments Musical; 4:30, News; 4:45, Take It Easy.

KMTR—4:30, Music; 4:45, Sentaella Ensemble.

KFAC—4, Symphony; 4:15, Music; 4:45, Christian Science.

KGFJ—4, News; 4:15, Tea Time.

KRRD—4, Music; 4:15, MovieLand Quiz; 4:30, Music; 4:45, News.

KFOX—4, News; 4:15, Voice of Health; 4:30, Jamboree; 4:45, Music.

KGER—4, News; 4:15, Music; 4:30, George Strange.

KFNM—4, Fulton Lewis; 4:15, Trading Post; 4:30, Rhythmic Age; 4:45, Orphan Annie.

KFSD—4, Hal Styles; 4:15, Mr. Keen; 4:30, Youthful Amateurs.

KGB—4, Fulton Lewis; 4:15, Here's Morgan; 4:24, Around the Ring; 4:30, Casey Jones, Jr.; 4:45, Orphan Annie.

5 to 6 P. M.

KFI—5, Gordon Jenkins Orch. 5:15, News Crier; 5:30, Horace Heidt Treasure Chest.

KNN—5, Galen Drake; 5:45, Garred, News; 5:55, Davis, News.

KHJ—5, News; 5:15, Shafter Parker's Circus; 5:30, Captain Midnight; 5:45, Jack Armstrong.

KECA—5, John Nesbitt; 5:15, News; 5:30, News of World; 5:45, Tom Mix.

KFWB—5, Stuart Hamblen.

KMPC—5, Five O'Clock Whistle; 5:15, News; 5:30, Uncle Harry.

KMTR—5, Dr. Davies; 5:15, Swiss Yodelers; 5:30, Music.

KFAC—5, News; 5:15, Sport Reviews; 5:30, Whoa Bill Club.

KGFJ—5, News; 5:15, Music; 5:30, Sport Secrets; 5:45, Phil Stanwick.

KRRD—5, Songs of Saddle; 5:30, Race Results; 5:45, Pop. Orch.; 5:15, Shafter Parker's Circus; 5:30, Captain Midnight; 5:45, Jack Armstrong.

KFOX—5, God's Sunshine; 5:30, Jamboree.

KGER—5, News; 5:05, Latin Hour.

KFND—5, News; 5:15, Wings on Watch; 5:30, News of the World; 5:45, Tom Mix.

KGB—5, Superman; 5:15, Shafter Parker's Circus; 5:30, Captain Midnight; 5:45, Jack Armstrong.

KFVD—5, Serenade; 5:45, News.

KVOE—5, Classified; 5:15, Shafter Parker's Circus; 5:30, Captain Midnight; 5:45, Jack Armstrong.

6 to 7 P. M.

KFI—6:30, Fibber McGee & Molly.

KNN—6, Second Husband; 6:30, Report to Nation.

KHJ—6, Pennant Contenders; 6:15, Jack Starr Hunt; 6:30, News; 6:45, One for the Books.

KECA—6, Sports Roundup; 6:15, Clark Dennis; 6:45, News.

KFWB—6, News; 6:15, In the Gloaming; 6:30, Pop. Orch.; 6:45, Defending America.

KMPC—6, News; 6:15, Alan Lane Sings; 6:30, Sports Page; 6:45, Table for Two.

KMTR—6, Irwin Allen; 6:15, Dick Terry; 6:30, Spec. Events; 6:45, Ed Robbin.

KFAC—6, Evening Concert.

KGFJ—6, News, Italian Melodies; 6:30, Music; 6:45, Gospel Defenders.

KRRD—6, Concert Music.

KFOX—6, News; 6:10, Sports; 6:15, Oregon Land; 6:30, Semi-Classical; 6:45, Meet the Band.

KGER—6, News; 6:15, Adventures of Frank Farrell; 6:30, U. S. Army; 6:45, Italian Journal.

KFNM—6, Pennant Contenders; 6:15, Jack Starr Hunt; 6:30, Eventide Echoes; 6:45, One for the Book.

KFSD—6, Irene Wicker; 6:15, News Here and Abroad; 6:45, Ted Steele.

KGB—6, Dinner Dance; 6:15, Jack Starr Hunt; 6:30, News; 6:45, America's Answer.

KVOE—6, Pennant Contenders; 6:15, Bargain Counter; 6:30, Orange County News; 6:45, One for the Book.

7 to 8 P. M.

KFI—7, Bob Hope; 7:30, College Humor.

KNN—7, G. Miller Orch.; 7:15, Public Affairs; 7:45, Bill Henry.

KECA—7, Treasury Hour, Millions for Defense.

KHJ—7, News, Stearns; 7:15, Inside of Sports; 7:30, Morton Gould Orch.

KFWB—7, Baseball Bulls-Eye; 7:30, News; 7:45, L. A. County Fair.

KMPC—7, Strollin' Tom; 7:15, Cavalcade of Hits; 7:45, News.

KMTR—7, Music; 7:15, Radio News Brel; 7:30, Dr. A. U. Michelson.

KFAC—7, Evening Concert.

KGFJ—7, Spanish Hour.

KRRD—7, News; 7:15, Three-Quarter Time; 7:30, Do You Know?

KFOX—7, Daily Bread; 7:15, Fire-side Philosophy; 7:45, Fair.

KGER—7, News; 7:05, Jewish Hour.

KFSG—7:45, Evangelists.

KFNM—7, News; 7:15, Inside of Sports; 7:30, Morton Gould Orch.

KFSD—7:30, Treasury Hour.

KGB—7, News; 7:15, Inside of Sports; 7:30, Morton Gould Orch.

KVOE—7, News; 7:15, Inside of Sports; 7:30, Legion Speaks; 7:45, Morton Gould Orch.

8 to 9 P. M.

KFI—8, Fred Waring; 8:15, Lum and Abner; 8:30, Johnny Presents.

KNN—8, Amos 'n' Andy; 8:15, Lanny Ross, Songs; 8:30, Are You a Missing Heir?

KHJ—8, Barrel of Fun; 8:30, The Shadow.

KECA—8, Bringing Up Father; 8:30, Information Please.

KFWB—8, Robert Arden; 8:15, Pop. Orch.; 8:30, Music.

KMPC—8, Masters Hour; 8:30, Catalina Musical Mailbag; 8:45, Let's Talk News.

KMTR—8, Viennese Ens.; 8:15, Singing Waiters; 8:30, Camera Clinic.

KECA—8, News; 8:15, Baseball, O'Shaughnessy Playoff.

KGFJ—8, News; 8:15, Music; 8:30, Interviews; 8:45, Music.

KFOX—8, Roht. Arden; 8:15, Organ; 8:30, Judge Gardner.

KGER—8, News; 8:05, Spanish Hour.

KFNM—8, The Shadow; 8:30, Camp Haan on Air.

KFSD—8:30, Information Please.

KGB—8, J. Joy Orch.; 8:30, Wake Up America.

KVOE—8, Whaddya Know?; 8:30, The Shadow.

9 to 10 P. M.

KFI—9, Adventures of Thin Man; 9:30, Battle of Sexes.

KNN—9, We, The People; 9:30, Arkansas Traveller; 9:55, KNN-tra.

KHJ—9, News; 9:15, F. Martin Orch.; 9:30, Fulton Lewis; 9:45, Flying Feet.

KECA—9, Easy Aces; 9:15, B. Chester Orch.; 9:30, News; 9:45, Records.

KFWB—9, Pop. Orch.; 9:15, Pan Pacific; 9:30, News; 9:45, Music.

KMPC—9, Peter Potter.

KMTR—9, Spec. Events; 9:15, J. Dolan Orch.; 9:30, B. Averill Or.; 9:45, Olympic Fights.

KFAC—9, Baseball.

KGER—9, News; 9:15, Phil Stanwick; 9:30, Synecopated Symphony.

KFOX—9, Church of Christ; 9:15, Rhythm Time.

KGER—9, News; 9:05, Music; 9:30, Rev. W. T. Young.

KFNM—9, News; 9:15, F. Martin Orch.; 9:30, Fulton Lewis; 9:45, D. Jurgens Orch.

KFSG—9:30, Angelus Choir.

KFSD—9, Easy Aces; 9:15, Musical Souvenirs; 9:30, News; 9:45, Americana Calling.

KGB—9, News; 9:15, De Aryan Comments; 9:30, Fulton Lewis; 9:45, Know Your San Diego.

KVOE—9, News; 9:15, Music a la Carter; 9:30, Fulton Lewis; 9:45, D. Jurgens Orch.

10 to 11 P. M.

KFI—10, Richfield News; 10:30, Inside the News.

KNN—10, Winter, News; 10:30, European Roundup; 10:45, Masterworks.

KHJ—10:15, Haven of Rest; 10:30, News; 10:45, E. Hoagland Orch.

KECA—10, Philharmonia.

KFWB—10, Melody Parade; 10:15, Bowling Notes; 10:30, Pop. Orch.; 10:45, Defense & News.

KMPC—10, Midnight Mission; 10:15, News; 10:30, Kennedy Trio; 10:45, Royal Hawaiians.

KMTR—10:45, Contest.

KFAC—10, Dance Time.

KGFJ—10, News; 10:15, Phil Stanwick; 10:30, Music.

KFOX—10, Ross Ballroom; 10:15, Lucca Floor Show; 10:30, Majestic Ballroom; 10:45, Ross Ballroom.

KGER—10, News; 10:15, Salvation Army; 10:30, Pop. Concert.

KFNM—10, F. Martin Orch.; 10:15, Haven of Rest; 10:30, News; 10:45, E. Hoagland Orch.

KFSG—10, Esther Fricke Stuart; 10:30, Mr. & Mrs. John Webb.

KFSD—10:30, News.

KGB—10, F. Martin Orch.; 10:15, Haven of Rest; 10:30, News; 10:45, E. Hoagland Orch.

KFVD—10, Hank, the Night Watchman.

KVOE—10, F. Martin Orch.; 10:15, Haven of Rest; 10:30, News; 10:45, E. Hoagland Orch.

11 to 12 Midnight

KFI—11, News.

KNN—11, News, Manning; 11:15, W. Hatch Orch.; 11:30, M. Straud Orch.; 11:55, News.

KHJ—11, O. Nelson Orch.; 11:30, C. McCoy Orch.

KFWB—11, Bid for Eternity.

KMPC—11, Fun House.

KMTR—11, H. Henry Orch.; 11:15, Contest.

KFAC—11, Dance Time.

KGFJ—11, News; 11:15, Music.

KFNM—11, O. Nelson Orch.; 11:30, C. McCoy Orch.

KFSG—11, It Really Happened; 11:15, Accordion; 11:30, Music.

KGB—11, O. Nelson Orch.; 11:30, C. McCoy Orch.

KVOE—11, O. Nelson Orch.; 11:30, C. McCoy Orch.

Schedule of International SHORT WAVE FEATURES

Compiled as a Special Service to Reader-Listeners of **RADIO LIFE** by Earl G. De Haven, internationally known short-wave reception forecaster and program authority.

(EXPLANATORY NOTE: The programs and features here listed have been selected because of their great general interest to those of the radio audience who desire to follow important political, social, and economic developments in various parts of the world. In every instance the features listed are transmitted DIRECT from the city or country mentioned over either government-controlled or private owner operated short-wave transmitters. NO RELAYED, RE-BROADCASTS, or TRANSCRIBED PROGRAMS ARE LISTED.)

DAILY BROADCASTS

Quito, Ecuador HCJB 12.46 5 to 6 A. M.

("Morning in the Mountains" is the new morning program in English from the heart of the Andes Mountains, bringing you the top of the morning from the top of the mountains. "Uncle John" of the Family Bible league has an inspiring message each day. Music by HCJB staff, and special souvenirs announced during the broadcast. Station SILENT on MONDAY.)

Chungking, China XGOY 9.63 6 to 7:30 A. M.

(Listen to "The Voice of China" on its new schedule. This daily broadcast to North America constitutes the ONLY authentic and official radio outlet of Generalissimo Chiang Kai Shek. The program is in English and includes full news summary and typical oriental music.)

Guatemala City, C. A. TGWA 15.17 9:45 to 10:30 A. M.

(Tinkling, tantalizing, tunes from "The Voice of Guatemala." Popular marimba music by the world's finest marimba orchestras. A DAILY feature particularly for English listeners in North America.)

London, England GSC 9.58 7:30 to 8 P. M.

("Radio Newsreel" or the "War in Sound"—the most graphic account of the day's war developments broadcast anywhere. RAF pilots in eye-witness accounts of their air battles may be heard often. No dull moments here.)

Quito, Ecuador HCJB 12.46 3 to 7 P. M.

(Programs of hope and inspiration ONLY—this is the rule at "The Voice of the Andes." From 3 to 4 P. M. a delightful program called: "Ecuadorian Echoes" is the feature, then Spanish prevails until 6 P. M. when "The Friendship Hour" is presented. You'll enjoy the really DIFFERENT programs of HCJB. Station SILENT on MONDAY.)

PERIODIC PROGRAMS

Berlin, Germany DZD 10.54 5:30 to 6 P. M.
(Sun., Tues., Fri.)

(LORD HAW-HAW—this is the nastiest Nazi of them all. The IT of Hitler and the TICK of the Swastika all in one dose. The entire laboratory output of Listerine would be of no effect on the "unpleasant breath" that issues from the crater mouth of this Berlin volcano.)

Honolulu, T. H. KHE 17.95 4:30 to 5 P. M. Sat.

("Hawaii Calls" to U. S. from the land of ukeleles, grass skirts, waving palms, and pineapples. A delightful program so typical of the "Paradise of the Pacific" and one you'll enjoy "to the last NOTE" as Aloha Oe fades from your radio.)

Honolulu, T. H. KIO 11.68 7 to 7:30 P. M. Monday

("Voice of Hawaii" will make you wish you were sailing into beautiful Pearl Harbor for a visit to these colorful and romantic islands. Top flight talent is the rule and not the exception on this program. If you do not find "Voice of Hawaii" on KIO, drop down to KHE's frequency of 17.95 Mc.)

London, England GSC 9.58 6:15 to 6:45 P. M. Sat.

(Here it is! "The Propaganda Review." This is the original "brick-bat blitzkrieg" where NO FLOWERS (in bouquets or otherwise) are permitted. W. A. Sinclair takes the brick-bats and shapes them into boomerangs and then says: "right back at you." This program should make a real "hit" with the "crack-pots of Potsdam." Carried also by GSD on 11.75 Mc.)

Program Notes

By H. H. H.

HARRASSED Radio Editors throughout the nation this week sought to keep abreast of a flood of program changes, new times, cancellations, re-assignments and new program plans welling up from the seasonal confusion into which radio falls when Daylight Saving time is abandoned and time schedules return to a uniform norm.

Not for a moment pointing with pride to their results, Radio Life's editors, from last minute press dispatches from Network offices, have compiled the following list of program notes, will attempt until air is cleared to make weekly summaries of shows of major import

★

Superlative Music

Sunday afternoon concerts of the New York Philharmonic-Symphony Society, beginning October 12, are broadcast over Columbia from 12 noon to 1:30 p. m.

For the sixth consecutive season, Deems Taylor is intermission commentator during the broadcasts.

The first Sunday afternoon concert on October 12 and the following one on October 19 are conducted by Leopold Stokowski, for many years director of the Philadelphia Orchestra.

NBC Music Appreciation Hour, foremost music education program in radio, returns for fourteenth season October 17, Dr. Walter Damrosch, composer, conductor, and musical counsel of the National Broadcasting Company to direct.

Programs will be heard each Friday over the NBC-Blue Network (KECA) from 11 a. m. to 12 noon, will follow Dr. Damrosch's well-established plan, which has won wide following among adults as well as school children from coast to coast. Programs will be divided into four series. Series A and B are intended mainly for younger listeners (grades 4 to 8), and Series C and D for junior and senior high school students.

Leopold Stokowski has been engaged by the National Broadcasting Company to conduct the NBC Symphony Orchestra in a series of Tuesday night radio broadcast concerts during the 1941-42 season, it was announced today by Niles Trammell, president of NBC, who said:

"Arturo Toscanini, having completed his contract with the National Broadcasting Company which covered four consecutive seasons, expressed the wish not to undertake at present any further commitments, as he feels the need for rest. However, we hope that Maestro Toscanini may decide at a later date to conduct the NBC Symphony Orchestra in a number of concerts."

★

Public Service

One of America's foremost musical conductors and an ace NBC director will
(Continued on Page 19)

FORTUNES

From The Forgotten Past!

By Don Sabre



George Ruge, 70-year-old errand boy for a New York City drugstore who received a \$6,500 legacy. He continued to reside in his inexpensive hotel.

\$170,000,000 Found For Missing Heirs In 4 Short Years!

GHERE'S AN old story about a prosperous cafe owner who collapsed from hunger one day because he was too busy to eat. It has a parallel in the air-histories of James Waters and Alfred Shebel, creators of "Are You A Missing Heir?" which broadcasts from CBS' KNX Tuesday nights at 8:30 o'clock.

Shebel and Waters have located a total of \$170,000,000, have found hundreds of claimants to estates who otherwise would never have received their share of some fond relative's or friend's bequest to them.

Yet, neither Waters nor Shebel, it was discovered the other day, have made their own wills. Somewhat embarrassedly they said "we'll get around to taking care of this matter some day." The two heir locators have been just too busy taking care of the estate problems of others to bother about their own. They are not alone, however; for it's a matter of record that scores of prominent and lesser known have bade farewell to Mother Earth leaving behind them a tangled financial and economic skein. The Dean of Notre Dame law school left an estate of \$100,000 and no will. Strangely enough, one of his principal educative preoccupations was teaching students how to write and draw up wills.

"Seventy per cent of persons who leave estates worth bothering about don't leave wills," Shebel told us. "Why they don't will remain a mystery. Maybe they figured that they had no close relatives and so didn't bother about a last testament."

"Despite this," Waters chimed in, "there are thousands of persons in the United States today who have money due them and know nothing about it."

The program "Are You A Missing

Heir?" is devoted to informing people of financial windfalls. The average recovery of money left unwilld is figured out roughly to be \$7500 per located heir.

There's nothing prosaic about the work done by Waters and Shebel, although the grim specter of the Old Reaper hovers over most of their work in finding out about estates, locating presumptive legal heirs and straightening out the messes negligently bequeathed to harassed attorneys and others by those who fled this Vale of Tears and Laughter.

In other words Shebel and Waters



Above: Air Corps Private Samuel Bruce White, Jr., recently received \$13,000 from his father who died at sea.

Below: Edythe Lippmann, librarian, is riches' heir to date. She received the principal of a trust fund of 160 thousand dollars.

deal with situations, and with very live people who are, or should be, interested in getting their share of rewards left them by the provident Departed.

For example: Somewhere in the world at this hour there is—or we hope there is—a Negro. His name would be Gabe McElroy. In early life his stamping ground was the cotton and cattle sections of Texas. He came from Rusk County in West Texas where his parents had purchased a small piece of land. Gabe left the land of his forebears to go out on the highways of life to glean souls for the Vineyards of the Lord. That was fifteen years ago. While he was out gleaning old Mother Nature was bleeding wealth out of those pores of hers that covered the land owned by Gabe's parents. The bleeding was oil, and while, in other parts of the world, War is piling up a tremendous harvest in shattered lives as against Gabe's salvaging of lives for his Maker, this bleeding is now estimated to be worth to him \$100,000,000. It's quite likely that if any reader of Radio Life should run into Mr. McElroy and apprise him of his fortune, he would reward the informant handsomely.

People do funny things with the money that comes unexpectedly to them through the good offices of Waters and Shebel. They also do many fine and commendable things. In short their reactions to sudden wealth, and what they do after getting it, afford many a student of human nature dramatically graphic material.

Among some things people have done:

An airplane pilot's wife receiving \$5000 gave this to her husband. He purchased a plane in New York in which both flew home to Sioux Falls, South Dakota. A man who got \$13,000 sailed to Cuba, bought two horses, and remained there playing the races. A 70-year-old man who lived at a cheap hotel was earning 75 cents a day and two meals as drug

(Continued on Page 20)

WEDNESDAY Program Highlights

Morning Programs Appear in Lightface Type; Afternoon and Evening Programs in Boldface.

Variety

8:00—Johnny Murray, KFI.
 8:15—Art Baker, KFI.
 9:00—Kate Smith, KNX.
 10:30—Tom Breneman, KECA.
 11:00—Chef Milani, KMPC.
 1:00—Club Matinee, KECA.
 3:00—Between the Bookends, KECA-KFSD.
 4:00—Art Baker's Notebook, KFI.
 6:15—Erskine Johnson, KFI.
 7:00—Kay Kyser, KFI.
 8:00—Amos 'n' Andy, KNX.
 8:00—Point Sublime, KFI.
 8:30—Plantation Party, KFI.
 9:00—Fred Allen, KNX.
 9:00—Eddie Cantor, KFI.

Drama

6:30—Big Town, KNX.
 7:00—Author's Playhouse, KECA-KFSD.
 7:15—Danger Is My Business, KHJ-KGB.
 7:30—Lone Ranger, KHJ-KGB-KVOE.
 7:30—Romance of Ranchos (Title Insurance and Trust Co.) KNX.
 8:30—Manhattan at Midnight, KECA.
 8:30—Dr. Christian, KNX.
 9:30—Mr. District Attorney, KFI.

Quiz Programs

8:00—Quiz Kids, KECA-KFSD.
Outstanding Music
 3:30—Song Treasury, KNX.
 12:30—Luncheon Concert, KFAC.
 1:30—Gateway to Music, KFAC.
 2:00—Classic Hour, KECA.
 3:15—Masterpieces, KFAC.
 6:00—Pleasure Time, KFI.

6:00—Evening Concert, KFAC.
 7:00—Glenn Miller, KNX.
 7:30—Hemisphere Revue, KFSD.
 9:00—Adventures in Melody, KHJ-KVOE.
 8:15—Lanny Ross, KNX.
 10:00—Philharmonia, KECA.
 10:45—Masterworks, KNX.

Public Affairs—News

7:30—Bob Garrod, KNX.
 7:45—Nelson Pringle, KNX.
 7:45—Sam Hayes, KFI.
 9:00—John B. Hughes, KHJ-KGB-KVOE.
 3:45—Frank Bingham, KFI.
 4:00—Fulton Lewis, KHJ-KVOE-KGB-KFXM.
 5:55—Elmer Davis, KNX.
 6:00—Gabriel Heatter, KHJ-KGB.
 6:15—Arthur Mann, KHJ-KGB.
 7:00—Raymond Gram Swing, KHJ-KGB-KVOE-KFXM.
 8:45—Let's Talk News, KMPC.
 9:15—Sizing Up News, KHJ-KGB-KVOE.
 9:30—Fulton Lewis, KHJ-KGB-KVOE.
 10:00—William Winter, KNX.
 10:00—RICHFIELD NEWS, KFI.
 10:30—Inside the News, KFI.

Sports—Comment

10:15—World Series, KHJ-KGB-KFXM-KVOE.
 12:30—Baseball, KMPC.
 6:00—Sports Roundup, KECA.
 6:15—Pigskin Previews, KNX.
 6:30—Sports Page, KMPC.
 6:45—One for the Book, KHJ-KGB-KFXM-KVOE.
 8:15—O'Shaughnessy Playoff, KFAC.
 10:15—Bowling Notes, KFWB.

KMTR	KFI	KECA	KHJ	KFSD	KFSG	KGFJ	KFXM	KFAC	KGER
570	640	790	930	1020	1150	1230	1240	1330	1390
KFSD	KMPC	KIEV	KFWB	KNX	KRKD	KPPC	KFOX	KGB	KVOE
600	710	870	980	1070			1280	1360	1490

KMPC—10, Andy & Virginia; 10:30, Lifelong Learning; 10:45, News.
 KMTR—10, Volney James; 10:45, Dr. Reynolds.
 KFAC—10, Serenade; 10:30, News; 10:45, Congregational Church.
 KGFJ—10, News; 10:15, Voice of Health; 10:30, Music; 10:45, City Dwellers.
 KRKD—10, Paddock Flashes; 10:15, Health Talk; 10:30, Music.
 KFOX—10, News; 10:15, Music; 10:30, Voice of Health; 10:45, Woman's Hour.
 KGER—10, News; 10:05, Full Gospel; 10:15, Kingdom Within; 10:30, Bright Corner; 10:45, Music.
 KFXM—10, News; 10:15, World Series.
 KFSD—10:15, Helen Hiett; 10:30, Doc Selder's True Stories; 10:45, Breakfast at Sardi's.
 KGB—10, News; 10:15, World Series.
 KFSD—10, Midmorning Serenade; 10:30, Union Rescue Mission.
 KVOE—10, News; 10:15, World Series.

11 A. M. to 12 Noon

HEAR CHEF MILANI TODAY
 KMPC—11:00 A. M.

KFI—11, Light of the World; 11:15, Mystery Man; 11:30, Valiant Lady; 11:45, Arnold Grimm's Daughter.
 KNX—11, Bright Horizon; 11:15, Aunt Jenny's Stories; 11:30, Fletcher Wiley; 11:45, Kate Hopkins.
 KHJ—11, World Series.
 KECA—11, V. Lopez Orch.; 11:30, Into the Light; 11:45, Midstream.
 KFWB—11, Tom Stoddard; 11:15, L. A. County Fair; 11:30, Al Jarvis.
 KMPC—11, Chef Milani; 11:30, Council of Beauty; 11:45, Farm Journal.
 KMTR—11, Dr. Talbot; 11:30, Monitor News; 11:45, Spec. Events.
 KFAC—11, Man on Street; 11:30, Forenoon Musicals.
 KGFJ—11, News; 11:15, Music; 11:30, Rhythm Roundup.
 KRKD—11, Robbe, Pianist; 11:15, Music; 11:30, News; 11:45, Music.
 KFOX—11, Huntington Park; 11:05, Records; 11:30, News; 11:35, Music.
 KGER—11, News; 11:15, Purple Muses; 11:45, Music.
 KFXM—11, World Series.
 KFXM—11, V. Lopez Orch.; 11:30, News; 11:45, Midstream.
 KGB—11, World Series.
 KFSD—11, News; 11:15, Homemaker's Symphony; 11:30, Pianos; 11:45, Violet Schram.
 KVOE—11, World Series.

12 Noon to 1 P. M.

KFI—12, Farm Reporter; 12:15, Ma Perkins; 12:30, Guiding Light; 12:45, Vic and Sade.
 KNX—12, Man I Married; 12:15, Manning News; 12:30, News, Garry; 12:45, Today's Best Buys; 12:45, Woman of Courage.
 KHJ—12, World Series, News.
 KECA—12, Orphans of Divorce; 12:15, Honeymoon Hill; 12:30, John's Other Wife; 12:45, Just Plain Bill.
 KFWB—12, Al Jarvis; 12:30, News; 12:45, Jubilee.
 KMPC—12, High Noon; 12:15, News; 12:30, Baseball.
 KMTR—12, Music; 12:45, News Reel.
 KFAC—12, News; 12:15, Backseat Driver; 12:30, Luncheon Concert.
 KGFJ—12, News; 12:15, Novelty Roundup; 12:30, Music; 12:45, Let's Listen.
 KRKD—12, Music; 12:10, Philharmonia Preview; 12:30, Saddle Pals.
 KFOX—12, Dance Time; 12:15, News; 12:30, Kitchen Garden; 12:45, Science of Mind.
 KGER—12, News; 12:15, Officials; 12:30, Music.
 KFXM—12, World Series, News.
 KFSD—12, Orphans of Divorce; 12:15, Amanda of Honeymoon Hill; 12:30, John's Other Wife; 12:45, Just Plain Bill.
 KGB—12, World Series, News.
 KFSD—12, Editor of Air; 12:30, Luncheon Music; 12:45, Violet Schram.
 KVOE—12, World Series, News.

1 to 2 P. M.

KFI—1, Backstage Wife; 1:15, Stella Dallas; 1:30, Lorenzo Jones; 1:45, Young Wilder Brown.
 KNX—1, Stepmother; 1:15, Myrt and Marge.
 KHJ—1, Music; 1:15, Dorothy Humphries, Soprano; 1:30, Johnson Family; 1:45, Harold Turner.
 KECA—1, Dearest Mother; 1:15, Club Matinee; 1:55, Music.
 KFWB—1:30, Dr. Reynolds; 1:45, H. Horlick Orch.
 KMPC—1, Baseball.
 KMTR—1, Spec. Events.
 KFAC—1, Science of Mind; 1:15, Music; 1:30, Gateway to Music.
 KGFJ—1, News; Stocks; 1:15, Strings; 1:30, Matinee; 1:45, Overlook This?
 KRKD—1, News, Music; 1:15, City Hall; 1:30, U.S.C.; 1:45, Singing Waiters.
 KFOX—1, Classified; 1:15, Lucca; 1:30, Christian Science; 1:45, Civic.
 KGER—1, News; 1:05, Ad Club; 1:30, Spanish Trio.
 KFXM—1, Singin' Sam; 1:15, News; 1:30, Johnson Family; 1:45, Spotlite Revue.
 KFSD—1, Sky Room Sketches; 1:15, Ann Gibson; 1:30, Harvey Ball's Trio; 1:45, Club Matinee, News.
 KGB—1, Music; 1:15, Dorothy Humphries; 1:30, Johnson Family; 1:45, Harold Turner.
 KFD—1, News; 1:15, Music; 1:30, Hawaiian; 1:45, Music City.
 KVOE—1, Music; 1:15, Civic; 1:30, Johnson Family; 1:45, Harold Turner.

2 to 3 P. M.

KFI—2, Home of the Brave; 2:15, Portia Faces Life; 2:30, We the Abbotts; 2:45, Mary Marlin.
 KNX—2:15, Backgrounds for Living; 2:30, O'Neills; 2:45, Just Entertainment.
 KHJ—2, Cheer Up Gang; 2:15, As Twig Is Bent; 2:30, News; 2:45, Let's Play Bridge.
 KECA—2, Classic Hour.
 KFWB—2, County Fair; 2:15, Pop. Orch.; 2:30, News & Music; 2:45, Jimmie Jackson, Songs.
 KMPC—2, Baseball.
 KMTR—2, Woman's World.
 KFAC—2, Music; 2:15, Salvation Army; 2:30, Music; 2:45, Organ.
 KGFJ—2, News, Stocks; 2:15, Civic; 2:30, Carolyn Caro; 2:45, Music.
 KRKD—2, Music; 2:30, News; 2:45, Music.
 KFOX—2, News; 2:15, Civic; 2:30, Music; 2:45, Just Relax.
 KGER—2, News; 2:05, Music; 2:15, Siesta; 2:30, Long Beach Band.
 KFXM—2, Stocks, Music; 2:15, As Twig Is Bent; 2:30, News; 2:45, Let's Play Bridge.
 KFSD—2, The Six Brians; 2:15, Musical Soiree; 2:30, Monitor News; 2:45, Listening Time.
 KGB—2, Cheer Up Gang; 2:15, As Twig Is Bent; 2:30, News; 2:45, Let's Play Bridge.
 KFSD—2, Music Box; 2:15, Organ; 2:30, Romantic Rhythm.
 KVOE—2, Cheer Up Gang; 2:15, As Twig Is Bent; 2:30, News; 2:45, Let's Play Bridge.

3 to 4 P. M.

KFI—3, Pepper Young's Family; 3:15, Lone Journey; 3:30, Against the Storm; 3:45, Frank Bingham.
 KNX—3, Joyce Jordan; 3:15, Bond of Life; 3:30, Golden Treasury of Song; 3:45, Nancy Dixon, Shopping Guide.
 KHJ—3, Music Depreciation; 3:30, Lowry Kubler; 3:45, J. Rosado Orch.; 3:55, Forest Lawn.
 KECA—3, Between the Bookends; 3:15, Frontiers of American Life; 3:30, Unclassical Hour.
 KFWB—3, South Sea Magic; 3:30, L. A. County Fair, Music.
 KMPC—3, Johnny Olson.
 KMTR—3, Spec. Events; 3:15, D. C. Tracy; 3:30, Pianos; 3:45, Spec. Events.
 KFAC—3, Music; 3:15, Symphony.
 KGFJ—3, News, Stocks; 3:15, Vocalists; 3:30, Concert Melodies.
 KRKD—3, McIntire Hawaiians; 3:30, News, Music; 3:45, Venna Taylor.
 KFOX—3, Rube Hiram; 3:30, Half & Half.
 KGER—3, News; 3:05, Music; 3:20, Long Beach Band.
 KFXM—3, Music Depreciation; 3:30, Names & Locations; 3:45, J. Rosado Orch.

WEDNESDAY Programs

OCTOBER 1, 1941

8 to 9 A. M.

KFI—8, Johnny Murray 8:15, Art Baker; 8:30, News; 8:45, David Harum.
 KNX—8, Treat Time; 8:15, Your Neighbor.
 KHJ—8, Haven of Rest; 8:30, News; 8:45, Eddie Albright.
 KECA—8, Breakfast Club; 8:30, News; 8:45, Robert Lee Johnson.
 KFWB—8, Breakfast Club.
 KMPC—8, Andy and Virginia; 8:15, Successful Living; 8:30, Unity Daily Word.
 KMTR—8, Spanish Hour.
 KFAC—8, Country Church; 8:30, Music.
 KGFJ—8, News, Stocks; 8:15, Musical; 8:45, Dr. Wiseman.
 KRKD—8, Music; 8:25, State Employment; 8:45, News; 8:55, Music.
 KFOX—8, News; 8:15, Record Review; 8:45, Unclassified.
 KGER—8, News; 8:05, Soul Patrol; 8:15, Mizpah; 8:45, Rev. Bennington.
 KFXM—8, Haven of Rest; 8:30, Sunshine Service.
 KFSD—8, Breakfast Club; 8:15, Good Cheer; 8:30, Ask Eleanor Nash; 8:45, Living Literature.
 KGB—8, Haven of Rest; 8:30, News; 8:45, Metcalf's Choir Loft.
 KFSD—8, Covered Wagon Jubilee; 8:45, Vocal Favorites.
 KVOE—8, Haven of Rest; 8:30, News; 8:45, Choir Loft.

9 to 10 A. M.

KFI—9:15, Mirandy's Garden Patch; 9:30, Deep River Boys; 9:45, News.
 KNX—9, Kate Smith; 9:15, Lig Sister; 9:30, Romance of Helen Trent; 9:45, Our Gal Sunday.
 KHJ—9, John B. Hughes; 9:15, Norma Young; 9:45, Dick O'Herren, Tenor.
 KECA—9, Musical Mysteries; 9:30, Here's to the Ladies; 9:45, Off the Record.
 KFWB—9:30, News; 9:45, Dr. Reynolds.
 KMPC—9, News; 9:15, Holywood Way to Glamour; 9:30, Family Bible; 9:45, News.
 KMTR—9, Music; 9:15, Health; 9:30, W. B. Record; 9:45, Music.
 KFAC—9, Unity Viewpoint; 9:15, W. B. Record; 9:45, Spec. Events.

DON'T MISS



FUN-FACTS-MUSIC
 RECIPES-HOME HINTS

Comey MON-WED-FRI
9:30 A.M. KECA



KGFJ—9, News, Stocks; 9:15, Tone Tempos.
 KRKD—9, Sagebrush Serenade; 9:30, U. S. Weather, Music; 9:45, News.
 KFOX—9, Firebrands for Jesus; 9:45, Midmorning Melodies.
 KGER—9, News; 9:05, Rev. Parham; 9:15, March Ahead of Time; 9:30, Revival; 9:45, Full Gospel.
 KFXM—9, News; 9:15, Pop. Orch.; 9:30, Old Fashioned Girl; 9:45, Organ.
 KFSD—9, Southernaires; 9:15, Health Talk; 9:30, National Farm & Home.
 KGB—9, John B. Hughes; 9:15, Ben Sweetland; 9:30, Old Fashioned Girl; 9:45, Dick O'Herren.
 KFSD—9, Waltz; 9:15, News; 9:30, Dr. Richardson; 9:45, Parade.
 KVOE—9, John B. Hughes; 9:15, Morning Melodies; 9:30, Old Fashioned Girl; 9:45, Dick O'Herren.

10 to 11 A. M.

KFI—10, Agnes White; 10:15, Beas Johnson; 10:30, Bachelor's Children; 10:45, Dr. Kate.
 KNX—10, Life Can Be Beautiful; 10:15, Woman in White; 10:30, Right to Happiness.
 KHJ—10, News; 10:15, World Series Baseball.
 KECA—10, Records; 10:15, Helen Hiett, News; 10:30, Breakfast at Sardi's.
 KFWB—10, Bing Crosby; 10:15, Tom Breneman; 10:55, News.

Program Notes

(Continued from Page 16)

fashion "The Treasury Hour" program which makes its bow over the NBC-Blue Network Tuesday, Sept. 30. The program will be heard on the Pacific Coast at 7 p. m., by transcription. (7:30 p. m., beginning October 7.)

Leonard Joy, manager of Artists and Repertoire for RCA Victor, will conduct the Treasury Hour Orchestra of 25 pieces which, with Ray Block's choir, will supply musical background for hour-long programs dedicated to the sale of U. S. defense savings bonds and stamps.

Lester O'Keefe is the director chosen to supervise the program, which will bring the country's leading radio, stage and screen stars to the mike.

"Wake Up America", an open forum program, which will consider present economic trends, explore the economic

future, and discuss the effects of the current world situation upon the average American, will make its first NBC-Blue Network appearance Sunday, Sept. 28, from 11 a. m. to 12 noon.

★ Sports

Sam Hayes, famous sportscaster and football forecaster, returns for the second season of his popular "Pigskin Previews" over stations of the Columbia Pacific Network, beginning Wednesday evening, September 17. (KNX, 6:15 to 6:30 p. m.).

During the 1941 season, Hayes will discuss late news from nation's football camps with special emphasis on Pacific Coast Conference teams, discussing conditions and records of opposing elevens

and predicting the outcome of forthcoming games.

Fort Pearson, ace NBC sports announcer, began his sixth season of covering football games for coast-to-coast NBC audiences, Saturday, Sept. 27 at 10:45 a. m., over the NBC-Red Network.



Popular

Kate Smith, radio's top-flight feminine attraction, brings her Variety Hour back to the air to launch her second decade of broadcasting over Columbia network Friday, Oct. 3. (KNX, 9 to 9:55 p. m.). The Songbird of the South, whose entire radio career has flashed over CBS, again has Ted Collins as producer and manager.

Felix Mills and his orchestra have been signed for the fourth year on the "Silver Theatre" program, which begins

(Continued on Page 32)

KFSD-3, Between Bookends: 3:15, Frontiers of American Life: 3:30, Prescott Presents.
KGB-3, Ben Sweetland: 3:15, Music Depreciation: 3:30, Off the Record.
KFVD-3, News: 3:15, Music.
KVOE-3, Music Depreciation: 3:30, Federal Music: 3:45, J. Rosado Orch.

4 to 5 P. M.

KFI-4, Art Baker's Notebook: 4:45, Bridge Club.
KNN-4, Second Mrs. Burton: 4:15, Young Dr. Malone: 4:30, News: 4:35, Galen Drake.
KHJ-4, Fulton Lewis: 4:15, Here's Morgan: 4:30, Casey Jones: 4:45, Orphan Annie.
KECA-1, News: 4:15, Mr. Keen: 4:30, Marion Mann: 4:45, Superman.
KFWB-4, Don Milligan: 4:30, Music & News: 4:45, Stuart Hamblen.
KMPC-4, Hollywood Blvd. Quiz: 4:15, Meet the Author: 4:30, News: 4:45, Take It Easy.
KMTR-4, Spec. Events: 4:45, Santella Ens.
KFAC-4:15, Garden School: 4:30, Music.
KGFJ-4, News: 4:15, Tea Time.
KRKD-4, Music: 4:15, Movieland Quiz: 4:30, Music: 4:45, News.
KFOX-4, News: 4:15, Voice of Health: 4:30, Jamboree: 4:45, Dick Ross.
KGER-4, News: 4:15, Music: 4:30, George Strange.
KFXM-4, Fulton Lewis: 4:15, Trading Post: 4:30, Tin Pan Alley: 4:45, Orphan Annie.
KFSD-4, Hal Styles: 4:15, Mr. Keen: 4:30, Madame Kriete: 4:45, Upton Close.
KGB-4, Fulton Lewis: 4:15, Here's Morgan: 4:30, Casey Jones: 4:45, Orphan Annie.
KFYD-4, Plains: 4:15, Music: 4:30, 90-90 Club: 4:45, Tea Time.
KVOE-4, Fulton Lewis: 4:15, Here's Morgan: 4:30, Casey Jones: 4:45, Orphan Annie.

5 to 6 P. M.

KFI-5, Billmore Rendezvous: 5:15, Lee Sweetland: 5:30, Stoker Music: 5:45, News.
KNN-5, Galen Drake: 5:15, Ken Stevens, Songs: 5:45, Garred, News: 5:55, Davis, News.
KHJ-5, News: 5:15, Shafter Parker's Circus: 5:30, Capt. Midnight: 5:45, Jack Armstrong.
KECA-5, John Nesbitt: 5:15, News: 5:45, Tom Mix.
KFWB-5, Stuart Hamblen.
KMPC-5, Five O'Clock Whistle: 5:15, News: 5:30, Uncle Harry.
KMTR-5, Dr. Davies: 5:15, Swiss Vodelers: 5:30, Music.
KFAC-5, News: 5:15, Sport Reviews: 5:30, Whoa Bill Club.
KGFJ-5, News: 5:15, Music: 5:30, Sport Secrets: 5:45, Music.
KRKD-5, Songs of Saddle: 5:30, Race Results: 5:45, News.
KFOX-5, God's Sunshine: 5:30, Jamboree.
KGER-5, News: 5:05, Latin Hour.
KFXM-5, News: 5:05, Pop. Orch.: 5:15, Shafter Parker's Circus: 5:30, Capt. Midnight: 5:45, Jack Armstrong.

KFSD-5, News: 5:15, Wings on Watch: 5:30, Number Melodies: 5:45, Tom Mix.
KGB-5, Sunerman: 5:15, Shafter Parker's Circus: 5:30, Capt. Midnight: 5:45, Jack Armstrong.
KFYD-5, Evening Serenade.
KVOE-5, Classified: 5:15, Shafter Parker's Circus: 5:30, Capt. Midnight: 5:45, Jack Armstrong.

6 to 7 P. M.

KFI-6, Fred Waring: 6:15, Hollywood Tattletale: 6:30, News: 6:45, C. Dant Music.
KNN-6:15, Pigskin Previews, Sam Hayes: 6:30, Big Town.
KHJ-6, Gabriel Heatter: 6:15, Arthur Mann: 6:30, News, Doyle: 6:45, One for the Book.
KECA-6, Sports Roundup: 6:15, Records: 6:45, News.
KMPC-6, News: 6:15, Alan Lane Sings: 6:30, Sports Page: 6:45, Table for Two.
KFWB-6, News: 6:15, In the Gloaming: 6:30, Pop. Orch.: 6:45, Defending America.
KMTR-6, Irwin Allen: 6:15, Dick Terry: 6:30, Lay Day: 6:45, Ed Rohlin.
KFAC-6, Evening Concert.
KGFJ-6, News, Italian Melodies: 6:30, Fannie Reinhart.
KRKD-6, Concert Music.
KFOX-6, News, Sports: 6:15, Music.
KGER-6, News: 6:15, Adv. of Frank Farrell: 6:30, Italian Journal.
KFXM-6, Give Me Music: 6:15, Arthur Mann: 6:30, News: 6:45, Let's Talk Over Opportunities.
KFSD-6, Citizens Jury: 6:30, Penthouse Party.
KGB-6, Gabriel Heatter: 6:15, Arthur Mann: 6:30, News: 6:45, One for the Book.
KFYD-6, Bargain Counter: 6:30, Orange County News: 6:45, One for the Book.

7 to 8 P. M.

New Time: WEDNESDAYS

7:30-KNX

ROMANCE of the RANCHOS



Presented by TITLE INSURANCE AND TRUST CO.

KFI-7, Kay Kyser's Musical College.
KNN-7, G. Miller Orch.: 7:15, News: 7:30, Romance of the Ranchos.
KHJ-7, Raymond G. Swing: 7:15, Danger Is My Business: 7:30, Lone Ranger.

KECA-7, Author's Playhouse: 7:30, Records: 7:45, News.
KFWB-7, Baseball Bulls-Eye: 7:30, News: 7:45, L. A. County Fair.
KMPC-7, Strollin' Tom: 7:15, Cavalcade of Hits: 7:15, Heart of the News.
KMTR-7, Music: 7:15, Radio News Reel: 7:30, Dr. Michelson.
KECA-7, Evening Concert.
KGFJ-7, Spanish Hour.
KRKD-7, News: 7:15, Three Quarter Time: 7:30, Do You Know?
KPPC-7, Pasadena Music Festival: 7:15, Organ: 7:30, Tower Chimes: 7:45, Mid-Week Service.
KFOX-7, Daily Bread: 7:15, Fire-side Philosophy: 7:45, Robert Arden.
KGER-7, News: 7:05, Jewish Hour.
KFSD-7:45, Foursquare Crusaders.
KFSD-7, Author's Playhouse: 7:30, Western Hemisphere Revue.
KGB-7, Raymond G. Swing: 7:15, Danger Is My Business: 7:30, Lone Ranger.
KVOE-7, Raymond G. Swing: 7:15, Esquires: 7:30, Lone Ranger.

8 to 9 P. M.

KFI-8, Point Sublime: 8:30, Plantation Party.
KNN-8, Antos 'n' Andy: 8:15, Larry Ross, Songs: 8:30, Dr. Christian: 8:35, KNN-tra.
KHJ-8, Adventures in Melody: 8:30, G. Gray Orch.
KECA-8, Quiz Kids: 8:30, Manhattan at Midnight.
KFWB-8, Robert Arden: 8:15, Pop. Orch.: 8:30, The Pastor's Study.
KMPC-8, Master's Hour: 8:30, Catalina Mailbag: 8:45, Let's Talk News.
KMTR-8, Spec. Events: 8:15, Singing Waiters: 8:30, Spec. Events.
KFAC-8, News: 8:15, Baseball: O'Shaughnessy Playoff.
KGFJ-8, News: 8:15, Phil Stanwick: 8:30, Interviews: 8:45, Music.
KPPC-8:45, National Defense.
KFOX-8, Rev. Russell.
KGER-8, News: 8:05, Spanish Hour.
KFSD-8, Quiz Kids: 8:30, Manhattan at Midnight.
KGB-8, Football Forecast: 8:15, Marine Varieties: 8:30, G. Gray Orch.
KVOE-8, Adventures in Melody: 8:30, G. Gray Orch.

9 to 10 P. M.

KFI-9, Eddie Cantor: 9:30, Mr. District Attorney.
KNN-9, Texaco Star Theatre.
KHJ-9, News: 9:15, Cal Tinney: 9:30, Fulton Lewis: 9:45, Columbus Parade.
KGFJ-9, Easy Aces: 9:15, Army Camp News: 9:30, News: 9:45, G. Krupa Orch.: 9:55, News.
KFWB-9, Pop. Orch.: 9:15, Pan Pacific: 9:30, News: 9:45, Music.
KMPC-9, Peter Potter.
KMTR-9, Floyd Johnson: 9:30, Spec. Events: 9:45, J. Dolan Orch.
KFAC-9, Baseball.
KGFJ-9, News: 9:15, Phil Stanwick: 9:30, State Guard: 9:45, Syncopated Symphony.
KPPC-9, Institute of Family Relations: 9:15, Cosmopolitans, Drama.

KFOX-9, Church of Christ: 9:15, News: 9:30, Floor Show: 9:45, U. S. Marine Corps.
KGER-9, News: 9:05, Thomas Ozomato.
KFXM-9:30, Raymond G. Swing: 9:45, News.
KFSD-9:15, El Monte Church: 9:45, Spirit of L.I.F.E.
KFSD-9, Easy Aces: 9:15, Army Camp News: 9:30, News: 9:45, America Calling.
KGB-9, News: 9:15, Cal Tinney: 9:30, Fulton Lewis: 9:45, G. Williams Orch.
KVOE-9, News: 9:15, Cal Tinney: 9:30, Fulton Lewis: 9:45, G. Williams Orch.

10 to 11 P. M.

KFI-10, Richfield News: 10:30, Inside the News.
KNN-10, Winter, News: 10:30, European Roundup: 10:45, Masterworks.
KHJ-10, H. Holmes Orch.: 10:30, News: 10:45, F. Martin Orch.
KECA-10, Philharmonia.
KFWB-10, Let's Dance: 10:15, Bowling Notes: 10:30, Milo Mendelsohn: 10:45, Music & News.
KMPC-10, Midnight Mission: 10:15, News: 10:30, Kennedy Trio: 10:45, Royal Hawaiians.
KMTR-10, Viennese Ensemble: 10:15, B. Averill Orch.: 10:30, Rumbha Tango Orch.
KFAC-10, Dance Time.
KGFJ-10, News: 10:15, Phil Stanwick: 10:30, Music.
KFOX-10, Ross Ballroom: 10:15, Lucca Floor: 10:30, Majestic Ballroom: 10:45, Ross Ballroom.
KGER-10, News: 10:10, Music: 10:30, Wilson Ames.
KFXM-10, Sizing Up News: 10:15, H. Holmes Orch.: 10:30, News: 10:45, F. Martin Orch.
KINS-10:15, Clifford Hardy: 10:45, Clyde Compton.
KFSD-10, J. Ross Orch.: 10:30, News.
KGB-10, George Bacon: 10:30, News: 10:45, F. Martin Orch.
KFYD-10, Hank, the Night Watchman.
KVOE-10, H. Holmes Orch.: 10:30, News: 10:45, F. Martin Orch.

11 to 12 Midnight

KFI-11, News.
KNN-11, News, Manning: 11:30, M. Strand Orch.: 11:55, News.
KHJ-11, O. Nelson Orch.: 11:30, C. McCoy Orch.
KFWB-11, Piano Paintings: 11:15, Best in Music.
KMPC-11, Fun House.
KMTR-11, H. Henry Orch.: 11:15, Billy Berg.
KFAC-11, Dance Time.
KGFJ-11, News: 11:15, Music.
KGER-11, O. Nelson Orch.: 11:30, C. McCoy Orch.
KFSD-11, El Monte Church, KGB-11, O. Nelson Orch.: 11:30, C. McCoy Orch.
KFYD-11, Hank, the Night Watchman.
KVOE-11, O. Nelson Orch.: 11:30, C. McCoy Orch.

Fortunes From the Past

(Continued from Page 17)

40-cents-a-day room even after receiving this legacy. Today like a Good Samaritan, he generously distributes dimes and quarters to his less fortunate friends.

The unimaginative habit people have of taking similar names, perhaps by custom and social necessity, often poses problems for the heir-collecting Waters and Shebel. A Frank Harmon was sought to claim \$5000 and his story was broadcast. More than 500 persons responded, all claiming they were, without doubt, the very chap the heir seekers sought. Without doubt only one was, but there was a lot of doubtful scrutiny of each plea before the rightful Frank was chosen without doubt.

Occasionally the speed with which an unwilling estate is settled amazes the program creators. At the same time it encourages them to work harder in spreading good tidings that come after the Reaper has swung his inevitable scythe. One evening, for instance, in Seattle a woman listened to news of a \$12,500 estate. She wrote the program describing a Mrs. Jessie Stadstad of Beechurst, New York. Airmailed, the letter by evening had established the Beechurst woman as the heiress.

The program also has uncovered another human trait, this time not one to be commended. There are harpies in human form who listen to the program, note sex, age and address of found heirs and heiresses. Single men and women, no matter what their age, are swamped with letters after their good fortune is told. These letters offer the writer in marriage, ask for favors, suggest moneymaking investments, etc.

"I am a blue-eyed girlie," wrote an admirer to George Ruge, the 70-year-old delivery boy who received \$6500. "Come and live with us, pay the mortgage and we'll all be just one big happy family the rest of our lives," said another letter to Ruge. After Mrs. Jessie Stadstad appeared, having inherited \$12,500, she received two proposals of marriage half an hour after the broadcast. To date no heir has ever paid any attention to these outlandish offers.

Drama often reaches a high level in some cases.

Down a country road one night in Indiana walked one of life's army of lost and un-named and unknown. Somewhere along the road our unknown turned to face the glare of automobile headlights, to raise his thumb in the well-known gesture of the hitch-hiker. Confused was the driver as the apparition loomed up in the lights. Confused also was "John Doe." His desperate jump aside was matched by the swerving of the wheel. There was the horrible sound of metal striking frail flesh. The tragedy

might have ended dismally in a wayside morgue were it not for the fact police found among the effects of the deceased \$10,000 in crisp \$100 bills. Obviously, whoever the man was he was of some consequence. Only identification was a Union card cut cleanly in half by the accident. The other half was nowhere to be found. And the half in police possession bore only the first name. The union was contacted, could disclose nothing helpful. Plastic surgery restored the dead man's face. His picture was given national circulation. Six months later he was identified and the estate settled.

Strange as was this case, here is one that was still stranger: William J. Wright, a retired plumber of Toronto,

Canada, at his death in 1939, left an estate of \$12,500 to be turned over to a certain "Miss Babe." The only known facts about "Miss Babe" were that at five she appeared in a Fort Wayne, Indiana burlesque theater. She was in an act with her parents. On the day of the performance of April 18, 1918, she sang "Oh, You Great Big Beautiful Doll." The case was broadcast on April 19, 1940. All presumable heirs were informed of the special terms of the will. It stated if the designated heir were not found within three years this estate would then go to the United Church of Toronto.

Some 240 people immediately attempted to establish their claims. Angry relatives, all of whom had been cut off by store errand boy when he received \$6500. He continued to reside in his
(Continued on Page 27)



EXTRA!
ENERGY FOR
CHILDREN

With

BUDGET PACK

Dried Beans in Cellophane

★ Wholesome, Budget Pack Dried Beans are delicious . . . finest quality grown . . . carefully selected and triple cleaned for perfect eating pleasure. Buy beans the economical way . . . wrapped in cellophane and packed in guaranteed full weights. And remember, it pays to look for the name Budget Pack . . . if your grocer doesn't stock it, ask him to!

GROCERS PACKING COMPANY

Los Angeles

Oakland

Portland

Salt Lake City

Packers of Beans—Rice—Dried Fruit—Spices—Candy—Nut Meats



LYNDEN
Chicken

★ Plenty of delicious chicken meat for 6 or 8 sandwiches. So good in salads, too.

U. S. Inspected

CUT HERE

FOLD HERE

CUT HERE

File This Page Under "Vegetables—Fruits"

Chef Milani's Sunday Dinner

For Eight Persons

Cream of Pea Soup
 Elsinore Olives, Celery en Branche
 Veal Chops a la Bazooka Bob
 English Spinach
 Rosole' Potatoes
 Escarole and Chicory Salad with Laura Scudder Mayonnaise
 Rice a la Rosaline
 Demi Tasse (Monarch Brand Coffee)

Recipe for Cream of Pea Soup

½ lb. Budget Pack Dry Peas.
 1 qt. chicken broth or beef broth
 1 qt. table cream
 2 tbsps. butter
 Salt
 Cayenne pepper

Soak overnight ½ lb. of Budget Pack Dry Peas. When ready to cook, drain, put them in a pot with 1 quart of chicken broth and let simmer till peas are done. Strain through a sieve and return to a metal tureen and add the table cream, hot. When almost to boiling point, add little by little, 2 tbsps. of butter and stir. Season with salt and cayenne pepper.

Recipe for Veal Chops a la Bazooka Bob

8 veal chops
 1 tbsp. flour
 ¾ lb. butter
 2 cups broth or stock
 Salt and pepper
 1 stalk celery
 2 small onions
 1 sprig parsley

Season veal chops with salt and pepper and place in a saute pan with the butter and the onions cut in 4 parts each. Saute until the onions and chops are golden color. Then place the chops on a platter. In the saute' pan, put the flour and simmer, then add the stock or broth, and boil for few minutes. Cut the stalk of celery in small squares and parboil in salted water for 10 minutes. Then drain off the water, and add the celery to the sauce for the chops; boil for 10 minutes. Then add the chops and simmer for 10 minutes. Remove the chops to the platter, and season the sauce well with salt and pepper, and 2 ounces of sweet butter and some minced parsley and pour over the chops—and when you eat them say "Bazooka Bob".

Recipe for Rice a la Rosaline

¼ lb. Budget Pack Rice
 ¼ lb. sugar
 1 qt. milk
 Some apricot marmalade
 ½ cup cream
 Lady fingers
 ½ split vanilla bean
 ¼ lb. butter
 4 egg yolks
 ½ pint whipping cream

Cook the Budget Pack Rice in the milk with vanilla bean. When cooked add the sugar, ½ cup of cream, and the egg yolks. Mix well. Line 8 small individual casserolettes with the lady fingers. Cover the bottoms with a little apricot marmalade and fill with rice. Divide the butter in 8 pieces and put a piece on top of each one. Bake in oven until brown. Whip the cream and put 1 tbsp. on each and serve.

CHEF MILANI is heard Monday through Friday at
 11 a. m. over KMPC in a program entitled A DINNER
 FOR FOUR FOR A DOLLAR, NO MORE.

Radio Life Consumers' Club

Directed by Chef Milani

IN ONION THERE IS STRENGTH—Last week we pointed out that Americans like over twenty million dollars worth of onions a year. This week we feel we ought to tell you something more about them and give you a few recipes for fixing them.

First, a word about the different kinds of onions and how to identify them: The common everyday variety comes in red, white or yellow and is round in shape. Bermudas, which are mostly grown in Texas, are round and flat, Sweet Italians are those dark red, thin-skinned ones that everybody likes for their mildness, and the Spanish are globular, yellow giants that grow bigger than big oranges.

Chives are picked green, shoots and all, and so are leeks. Pearl or cocktail onions are hardly bigger than a pea. Finally, Welsh, cibol, or rock onions are those for which it is hard to find any other name, although Welsh onions more properly resemble the leek and are also used leaves and all.

Onions are generally low in calories, vitamins and minerals, but surprisingly good for you. They help keep the digestive tract clean, they quiet the nerves and serve as a remedy for sleeplessness, in winter they often help resist colds, and, when it comes to looking your best, they also help clear your complexion. And here is a strange thing! While fried or raw onions sometimes make other people keep their distance, when boiled they tend to sweeten your breath if you give them a little time!

You can fix onions in all kinds of ways, of course; sauteed, pickled, stuffed, grilled, deviled, glazed, boiled, fried, French fried, baked, curried, stewed, as a garnish, a relish, a flavoring, or in sauces. We hope you like our own three ideas among the recipes.

EN BATEAU—This means in a boat and it's a fancy way of serving some kinds of food. What you do is get some French rolls, those little breads that taper at both ends. Then you go about your business for a couple of days and let these rolls get hard. When they're hard, you cut off one end to give them a back-side. Then, you grate down the tops till you have a flat, crumbly surface, scoop out the insides, leaving a wall against the crust, and then just load your cargo of food into them and bring them to the table.

If you want to go a step farther, however, toast the boats before filling them and leave some of the crumb in the center bottom to stick a breadstick in for a mast.

LET YOUR CAKE PANS SEASON THEMSELVES—By this we mean don't wash them. To give you a good baking job a pan should merely be wiped clean after using, with absorbent paper or a cloth kept for just that purpose. The first few times you do this you may find it a little hard to get the pans as clean as you like, but after several wipings the job will be easy and you'll find that your cakes will be inclined to stick less and less to the pans when you're baking.

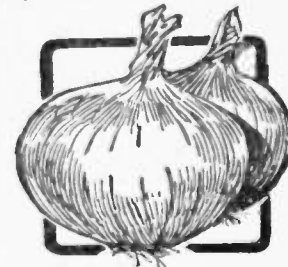

Build your own cookbook by saving these pages each week. Attractive loose-leaf binders are available, completely indexed with 18 divisions, and holding more than 200 pages. Just

mail thirty-five cents (35c) in stamps or coin to Radio Life Consumers' Club, Chef Milani, Director, 1029 West Washington Blvd., Los Angeles, California.

Radio Life Consumers' Club CHEF MILANI DIRECTED BY



A RADIO LIFE CONSUMER'S CLUB KITCHEN LIBRARY BINDER, is ideal for filing these pages together with your own pet receipts and menus. Binders will be mailed postpaid on receipt of 35c in stamps or coin sent to Radio

Life Consumer's Club, Chef Milani, Director, 1029 W. Washington Blvd., Los Angeles, Calif. All readers are invited to join this "Consumer's Club" and share their own management, discoveries, receipts, and etc., with other readers.

File This Page Under "Vegetables—Fruits"

TOMATO SNOW—Now here is something that can make a lovely garnish for many dishes. You simply season some tomato juice with salt, pepper, lemon juice, or anything else you like, then chill it and freeze it to a mush in an ice-cream freezer. When it's mushy, you fold in some egg-whites beaten stiff and then freeze some more, taking care, however, not to let the red snow get too hard.

BEANS AND HUMAN BEIN'S—When human beings buy beans they don't always pay careful attention to what they get. A bean is a bean, they say, and what is the difference once it's cooked? Well the difference is in the eating, in the nourishing value of the kind you get, in the careful selection and cleaning and packing that saves you all the trouble of too much handling. And that's just the difference you'll find when you buy Budget Pack—and not only Budget Pack beans, but Budget Pack rice—and not only Budget Pack rice, but—Oh, well, when it comes to any food like beans or rice or peas, Budget Pack is your best bet and doesn't cost you anything more.

FINES HERBES—Somebody asked us the other day what this meant. Well, it means a combination of seasoning herbs that turn out pretty fine. The two most popular groupings are chives, parsley, marjoram and thyme, or, tarragon, chervil, chives and thyme. Try either one in an omelet sometime.

CLOSING THOUGHT—For something really colorful on your table one of these days, try some button mushrooms and pearl onions enclosed in some green gooseberry jelly and served on a bed of Chinese cabbage, topped by some real Laura Scudder mayonnaise.

Recipe for Fried Onion Rings

2 large onions
1 pint milk
Wilson Laurel Leaf Lard
Flour
Salt

Cut onions in thin slices and separate into rings. Dip in milk, then in flour, and fry in hot swimming Laurel Leaf Lard. When brown, remove, salt them and serve on napkin.

Recipe for French Onion Soup au Gratin

2 medium size onions
¼ lb. butter
2 qts. broth
1 bunch parsley, minced fine
1 few chervil
1 bay leaf
1 clove garlic
2 cubes meat extract
Salt and pepper
2 cups Parmesan cheese, grated

Cut onions in thin slices and separate into rings. Dip in milk, then with the broth. Add parsley, chervil, bay leaf and the clove of garlic, season with salt and pepper and the meat extract, boil for 20 minutes. Pour the soup over thin slices of bread, placed in a casserole or a metal tureen, in intervening layers of bread and sprinkled with Parmesan cheese, finishing with the cheese over the top. Bake in oven at 400 degrees until the top gets brown but not burnt.

Recipe for Onion Soup

2 large Spanish onions
3 egg yolks
1 qt. stock or water
4 slices toasted bread
4 tbsps. oil
2 tbsps. vinegar
Salt and pepper

Shred the onions and fry in hot oil to a golden color without browning. Add to it the hot stock or boiling water, season with salt and pepper and simmer for 10 minutes. Beat the yolks of eggs with the vinegar, put them in a soup tureen, pour the stock and onions over them, mix well, and add the slices of toasted bread.

Chef Milani's Super-Economical

"Dinner for Four, for a Dollar, No More"

★ ★

CHEF MILANI'S DOLLAR (FOR 4) DINNER No. 1

Rice Nest a la Carmelita
Fried Eggplant
Buttered Beets
Romaine Salad with Laura Scudder Mayonnaise
Bread and Butter
Coffee
Casaba Melon for Dessert

Recipe for Rice Nest a la Carmelita

1 lb. rice (Budget Pack)
1 No. 2½ can tomatoes
1 onion, 3 cloves of garlic, sprig of parsley
4 slices Wilson Ol' Fashund Bacon
1 lb. green peppers
4 eggs
Salt and pepper
4 tbsps. butter

First, cut fine 4 slices of Wilson's Bacon. Now chop 1 onion and 3 cloves of garlic. Put to saute in a thick skillet until onion gets brown. Then open can of solid pack tomatoes and put to cook with bacon, onion, and garlic. Now wash, dry and cut 1 lb. of green peppers, taking out the seeds and stems, and put to cook with the tomato concoction. Then season with salt and pepper and let simmer for 45 minutes. When done, strain through a sieve. Now wash 1 pound of Budget Pack Rice 3 times, put in a pot, cover with water 2 inches above rice, and cook. As soon as the rice and water begin to boil, reduce fire and let simmer until Budget Pack Rice is nice and tender. Now fold sauce with the rice and divide it into 4 individual casserolettes. Then make a hole and pour on top of each egg 1 tsp. of melted butter. Now bake in an oven at 350 degrees until eggs are set. Then sprinkle on some chopped parsley and serve.

CHEF MILANI'S DOLLAR (FOR 4) DINNER No. 2

Uccelletti con Riso
Cabbage with Bacon
Lettuce with Laura Scudder Mayonnaise
Bread and Butter
Coffee
Jello for Dessert

Recipe for Uccelletti con Riso

1 12-ounce can Wilson's Certified Mor
1 lb. Budget Pack Rice
1 bottle Hauser Sauce
2 cloves garlic, ½ onion
Salt and pepper
¾ lb. butter

First, chop ½ onion and 2 cloves of garlic. Now open can of Wilson Certified Mor and cut meat into 1-inch squares. Now wash 1 lb. of Budget Pack Rice three times so as to remove most of the starch and let drain. Then put in a Dutch oven 6 tbsps. of butter, and when butter is melted, put to saute the chopped onion, the garlic and the rice. When the rice begins to brown, pour in the contents a bottle of Hauser Sauce and let simmer for 10 minutes, stirring frequently. Then add water 4 inches above the rice, season with salt and pepper, and let come to a boil. As soon as the water comes to a boil, reduce fire, cover pot and let simmer until rice is tender. While the rice is cooking, braze the diced Mor with a little butter and as soon as it gets brown, mix with the cooked rice. Now put Dutch oven in a hot oven at 350 degrees and let bake until the top of the rice gets brown. Then serve with plenty of Hauser Sauce.



APPROVED

ALIAS 'CAPTAIN FLAGG'

(Continued from Page 9)

had done a bit of fighting with me fists? Well, I had that. There was a man named Shock, about 10 years before. . . ."

We go back with him those 10 years, see him as a kid of 20 in Seattle mixing it up, torrid round after torrid round, with Shock, claimant of the light-heavy-weight championship. The 19th round ended with both Victor and Shock tottering on rubbery legs, breath whistling through overly labored lungs. In a corner sat Bidy Bishop, Victor's manager. In Bishop's mouth hung remnants of a cigar, in his eyes a waning hope that all was not lost as Shock smacked the tough youngster with a right to his downy chin, sent him reeling, sense-fogged, into the ropes.

"Worst of it all was 'Bidy' had bet his wife's diamond ring on me," McLaglen grinned. "But Shock had done his bit. The blow did not lay me out. I covered up, got out of danger, and Bidy's wife's ring was safe."

Much publicized has been Victor McLaglen, but today, seated there under mountain breeze-cooled portico, we learned that he had one time ambitions to be heavyweight champion of the world. It was an ambition that was to be halted in its youthfully confident stride by Jack Johnson in a six-round exhibition bout in Vancouver.

"Some Almighty power kept me from going down," Victor said softly. "But Johnson washed up my boxing career. I realized I wasn't good enough."

Horizons called to the young McLaglen, recently fled the quiet of an English cleric's home. As Victor tells it:

"Brother Art and myself cooked up a wrestling act for Pantages and began throwing beef-eaters out of rings all over the States. We got a reputation that influenced an Australian promoter to send for us, but after we got down under we got interested in making a fortune in pearling. All we got was thin on this and we drifted around in the Southern archipelago picking up pound notes doing a bit of scrapping in Zanzibar and Port Said and other points."

McLaglen came to movies one night in England. He was watching an exhibition boxing match when a man who had been appraising him for some time, casually informed him he was just the type needed for a motion picture he was making called "Call of the Road." He offered Victor 30 pounds a week. Victor almost fainted, recovered in time to take the offer, to make money in successive films, to get married, to follow British films until American competition sent competent English actors scurrying to America. A producer sent for him, but before the company started the picture for which he was called, McLaglen was reduced to eating peanuts.

"Peanuts," he sighed reflectively, the solid old English house against which his broad back leaned making

his words incongruous, "Peanuts are awfully nourishing. . . ."

Fighting seems to be a doggedly pursuing fate of Victor McLaglen. We asked him if ever he was in a picture brawl that didn't end according to script. He chuckled.

"Once, when we were doing 'Beloved Brute.' There was a free-for-all in it that was saved till the last. The boys, I guess, were out to take the measure of me—a Britisher. 'Just wade in and fight,' the director said.

"I had to make good. There was the wife and kids. At 'Action' two cowboys came in winging. I belted them across the chops and hard! Oh," he hung his head again. "I shouldn't say this. . . . It sounds like bragging."

"Go on," we urged.

"Well, it winds up with me cleaning out the gang, all except a big Negro. When the director called 'Cut' I was a sorry sight. But," he laughed, "I guess I showed 'em something that was all right."

Vic leads a life that would kill the average tea-sipping lightweight. He needs his six feet two or three and an unbreakable physique, for he works harder and gets more done, than you'd imagine.

That Flintridge place must take some running. A dairy it has, an orchard, a place to hang meats, a vegetable garden, a zoo and the house itself. When he's there, he dresses up, entertains nicely. His friends say there isn't a finer host. For relaxation, he sneaks off for a bit of boating. He owns a yacht, usually anchored at Balboa.

Few places there are in this world, few things that Victor McLaglen has not seen and done. Blustering through rugged, brawling pictures, he revealed the artistry of genius in the picture "The Informer," revealing story of the Irish battle for Independence. Few ports have not had his feet tread them stalwartly and purposefully. Few streets of the world have not had his square-shouldered, strong-bodied frame weaving along them with that characteristic truculent outthrust of jaw and swing of shoulders.

In Los Angeles the manly characteristics that brought him through two wars, strenuous adventures in earth's strange places, are exemplified in the McLaglen Lighthouse Cavalry. The Lighthouse are a swanky lot in their colorful uniforms, but most of them are men, many times removed from effete dilettantism.

When McLaglen established his clubhouse and sports center on Riverside drive in Los Angeles, few realized this world adventurer was providing an outlet for exuberant energy that had possessed him from boyhood; that in kindness of heart, he surrounded himself with others who thrill to joy of physical competition, who did not themselves possess the means to ride sports hobbies. Likewise, he looked upon the sports center as a business investment, from which some day he might expect to obtain a substantial monetary return.

The story of McLaglen's sports center

is still being written. Situated on a large tract of land that parallels the Los Angeles river, edging rolling hills and plateaux of Hollywood, it embraces a clubhouse, gymnasium, parade ground, rugby and soccer field, wrestling and boxing rings.

In this center came to being McLaglen's Lighthouse. Originated to bring men together for riding, jumping and cavalry routine, it is strictly an American organization, open to all classes, creeds and colors, for though Vic was born an Englishman he has been an American citizen since 1933. In its ranks are enrolled former soldiers of fortune, ex-collegiate athletic stars, former cowboys now chained to more prosaic tasks, and the rank and file of red-blooded men who yearn to escape the strait-jacket of ordinary business life. Their main objective is organized recreation, to promote good sportsmanship—a fetish of McLaglen's.

Another development is Victor McLaglen Kids' Club; nearly 100 Los Angeles youngsters use the sports center as a recreation park and for club meetings. Cooperating with parents, Vic makes it possible for them to have a summer camp and playground on Catalina Island. The idea is to provide hobbies and interests for children whose home surroundings would otherwise prohibit them from such opportunities.

And about children. . . .

His children are the pride of his life—Daughter Sheila, and son Andrew, who's even taller than his dad and beats him regularly on the tennis court, although Andy can't quite come out tops at any other sport of skill or brawn when his father's his opponent. Sheila, who has shown great enthusiasm and much talent for home economics lately, is at a girls' school in the east; Andy after attending the University of Virginia, is now working in a local airplane factory.

"It's wanting things hard enough that makes a man willing to fight for them," Vic sometimes says. "I've wanted a lot of things that hard—that ranch, and to be an American (he's proud of his citizenship)—and I decided early in life that the only way to get 'em was to battle, with my chin out. The blows are harder that way—but if you're bound to get there, you're at least a chin ahead of the other guy."

A sound philosophy, obviously—because the big guy seems to have won everything he wants.



KECA, KPSD, 4:30 p.m., Sun.

DELICIOUS!

Bireley's New GOLD LABEL Real Fruit Juices. FREE 9 oz. Safety Edge Measuring Glass with 2 Family Size Bottles.

TOTAL ----- 25c



Bireley's

REAL FRUIT BEVERAGES

THURSDAY Program Highlights

Morning Programs Appear in Lightface Type; Afternoon and Evening Programs in Boldface.

Variety

9:00—Kate Smith, KNX.
 9:30—Tom Breneman, KECA.
 11:00—Chef Milani, KMPC.
 1:00—Club Matinee, KECA.
 3:00—Between the Bookends, KECA-KFSD.
 4:00—Art Baker's Notebook, KFI
 6:00—Kraft Music Hall, KFI.
 7:00—Major Bowes, KNX.
 8:00—Rudy Vallee, KECA.
 7:00—Xavier Cugat, KFI.
 8:00—Amos 'n' Andy, KNX.
 8:15—Lum and Abner, KFI.
 8:30—Maxwell House, KFI.
 9:00—Duffy's Tavern, KNX.
 9:30—Tommy Riggs & Betty Lou, KFI.

Drama

7:30—Good Neighbors, KFI.
 7:30—Whodunit?, KNX.
 8:30—This Is Judy Jones, KECA.
 8:30—Maudie's Diary, KNX.
 9:00—Aldrich Family, KFI.
 9:30—Death Valley Days, KNX.

Outstanding Music

12:30—Luncheon Concert, KFAC.
 2:00—Classic Hour, KECA.
 3:15—Masterpieces, KFAC.
 6:00—Evening Concert, KFAC.
 7:00—Glenn Miller, KNX.
 8:00—Pleasure Time, KFI.
 8:00—Standard Symphony, KHJ-KVOE-KFXM-KGB.
 8:15—Lanny Ross, KNX.

10:00—Philharmonia, KECA.
 10:00—Haven of Rest, KHJ-KGB-KVOE-KFXM.
 10:45—Masterworks, KNX.

Public Affairs—News

7:30—Bob Garred, KNX.
 7:45—Nelson Pringle, KNX.
 7:45—Sam Hayes, KFI.
 9:00—John B. Hughes, KHJ-KGB-KVOE.
 4:00—Fulton Lewis, KHJ-KGB-KVOE-KFXM.
 5:55—Elmer Davis, KNX.
 6:00—For Your Information, KHJ-KVOE-KFXM.
 6:15—John Dickson, KHJ-KGB-KFXM.
 7:15—By the Way, KNX.
 8:45—Let's Talk News, KMPC.
 9:15—Ahead of the Headlines, KECA.
 9:30—Fulton Lewis, KHJ-KGB-KVOE-KFXM.
 10:00—RICHFIELD NEWS, KFI.
 10:30—Inside the News, KFI.

Sports—Comment

10:15—World Series, KHJ-KGB-KFXM-KVOE.
 12:30—Baseball, KMPC.
 3:45—Paul Douglas, KFI.
 6:30—Sports Page, KMPC.
 6:45—One for the Book, KHJ-KGB-KFXM-KVOE.
 8:15—O'Shaughnessy Playoff, KFAC.
 10:15—Bowling Notes, KFWB.

THURSDAY Programs

OCTOBER 2, 1941

8 to 9 A. M.

KFI—8, Music; 8:30, News; 8:45, David Harum.
 KNX—8, Rita Murray; 8:15, Your Neighbor.
 KHJ—8, Breakfast Club; 8:30, News; 8:45, Eddie Albright.
 KECA—8, Breakfast Club; 8:30, News; 8:45, Robert Lee Johnson.
 KFWB—8, Pop. Orch.; 8:30, Under Western Skies.
 KMPC—8, Andy & Virginia; 8:30, Unity Daily Word.
 KMTR—8, Spanish; 8:45, Religious.
 KFAC—8, Country Church; 8:30, Music.
 KGFJ—8, News, Stocks; 8:15, Music; 8:45, Dr. Wiseman.
 KRKD—8, Music; 8:30, News, Music.
 KFOX—8, News; 8:15, Records; 8:45, Classified.
 KGER—8, News, Soul Patrol; 8:15, Mizpah; 8:45, Rev. Bennington.
 KFXM—8, Breakfast Club; 8:30, Sunshine Service.
 KFSD—8, Breakfast Club; 8:15, Good Cheer; 8:30, Traveling Cook; 8:45, What Can I Do?
 KGB—8, Breakfast Club; 8:30, News; 8:45, John Metcalf's Choir Loft.
 KFVD—8, Covered Wagon Jubilee; 8:45, Vocal Favorites.
 KVOE—8, Breakfast Club; 8:30, News; 8:45, Choir Loft.

9 to 10 A. M.

KFI—8:15, Mirandy's Garden Patch; 9:30, Nellie Revell; 9:45, News.
 KNX—9, Kate Smith; 9:15, Big Sister; 9:30, Romance of Helen Trent; 9:45, Our Gal Sunday.
 KHJ—9, John B. Hughes; 9:15, Norma Young; 9:45, Krake Sisters.
 KECA—9, Musical Mystery; 9:30, Woman's Page; 9:40, News; 9:45, Off the Record.
 KFWB—9, Vacation Time; 9:15, Pop. Orch.; 9:30, News; 9:45, Dr. Reynolds.
 KMPC—9, News; 9:15, Hollywood Way to Glamour; 9:30, Family Bible; 9:45, News.
 KMTR—9, Rev. Thomas; 9:15, Health; 9:30, W. B. Record; 9:45, Spec. Events.
 KFAC—9, Unity Viewpoint; 9:15, Voice of Health; 9:30, Music.
 KGFJ—9, News, Stocks; 9:15, Tone Tempos; 9:30, Music.
 KRKD—9, Sagebrush Serenade; 9:30, U. S. Weather, Music; 9:45, News.
 KFOX—9, Firebrands for Jesus; 9:45, Midmorning Melodies.
 KGER—9, News; 9:05, March Ahead of Time; 9:30, Revival; 9:45, Full Gospel.

KFXM—9, News; 9:15, Pop. Orch.; 9:30, Wayne West; 9:45, Organ.
 KFSD—9, Luncheon Party; 9:15, Health Talk; 9:30, National Farm & Home.
 KGB—9, John B. Hughes; 9:15, Ben Sweetland; 9:30, Wayne West; 9:45, Krake Sisters.
 KFVD—9, Waltz; 9:15, News; 9:30, Dr. Richardson; 9:45, Parade.
 KVOE—9, John B. Hughes; 9:15, Millar Melodies; 9:30, Wayne West; 9:45, Krake Sisters.

10 to 11 A. M.

KFI—10, Agnes White; 10:15, Bess Johnson; 10:30, Bachelor's Children; 10:45, Dr. Kate.
 KNX—10, Life Can Be Beautiful; 10:15, Woman in White; 10:30, Right to Happiness; 10:45, Mary Lee Taylor.
 KHJ—10, News; 10:15, World Series
 KECA—10, Records; 10:15, Helen Hiatt, News; 10:30, Breakfast at Sardi's.
 KFWB—10, Bing Crosby; 10:15, Tom Breneman; 10:55, News.
 KMPC—10, Andy & Virginia; 10:30, Let We Forget; 10:45, News.
 KMTR—10, Volney James; 10:45, Medical.
 KFAC—10, Midmorning Serenade; 10:30, News; 10:45, Cong. Church.
 KGFJ—10, News; 10:15, Voice of Health; 10:30, Music; 10:45, City Dwellers.
 KRKD—10, Paddock Flashes; 10:15, Health; 10:30, Music.
 KFOX—10, News; 10:15, Music; 10:30, Voice of Health; 10:45, Petite Musicale.
 KGER—10, News; 10:15, Kingdom Within; 10:30, Rev. Compton; 10:45, Music.
 KFXM—10, News; 10:15, World Series.
 KFSD—10:15, Helen Hiatt; 10:30, Doc Seller's True Stories; 10:45, Breakfast at Sardi's.
 KGI—10, News; 10:15, World Series.
 KFVD—10, Morning Serenade; 10:30, Union Rescue Mission.
 KVOE—10, News; 10:15, World Series.

11 A. M. to 12 Noon

KFI—11, Light of the World; 11:15, Mystery Man; 11:30, Vallant Lady; 11:45, Arnold Grimm's Daughter.
 KNX—11, Bright Horizon; 11:15, Aunt Jenny's Stories; 11:30, Fletcher Wiley; 11:45, Kate Hopkins.
 KHJ—11, World Series.
 KECA—11, U. S. Marine Band; 11:30, Into the Light; 11:45, Midstream.

KMTR	KFI	KECA	KRJ	KFVD	KFSG	KGFJ	KFXM	KFAC	KGER
↓KFS	↓KMP	↓KLV	↓KFW	↓KNX	↓KRK	↓KPP	↓KFO	↓KGB	↓KVO
570	640	790	930	1020	1150	1230	1240	1330	1380
600	710	970	880	1070			1280	1260	1490

HEAR CHEF MILANI TODAY

KMPC—11:00 A. M.

KFWB—11, Tom Stoddard; 11:15, L. A. County Fair; 11:30, Al Jarvis.
 KMPC—11, Chef Milani; 11:30, Council of Beauty; 11:45, Farm Journal.
 KMTR—11, Dr. Talbot; 11:30, Monitor News; 11:45, Spec. Events.
 KFAC—11, Man on the Street; 11:30, Forenoon Musicale.
 KGFJ—11, News; 11:15, Music; 11:30, Rhythm Roundup.
 KRKD—11, Robbie, Pianist; 11:15, Music; 11:30, News; 11:45, Music.
 KFOX—11, Huntington Park; 11:05, Music; 11:30, News; 11:35, Music.
 KGER—11, News; 11:15, Purple Mules; 11:45, Music.
 KFXM—11, World Series.
 KFSD—11, U. S. Marine Band; 11:30, News; 11:45, Midstream.
 KGB—11, World Series.
 KFVD—11, News; 11:15, Musical Album; 11:30, Pianos; 11:45, Violet Schram.
 KVOE—11, World Series.

12 Noon to 1 P. M.

KFI—12, Farm Reporter; 12:15, Ma Perkins; 12:30, Guiding Light; 12:45, Vic and Sade.
 KNX—12, Man I Married; 12:15, Manning, News; 12:30, News, Garred; 12:35, Today's Best Buys; 12:45, Woman of Courage.
 KHJ—12, World Series, News.
 KECA—12, Orphans of Divorce; 12:15, Honeymoon Hill; 12:30, John's Other Wife; 12:45, Just Plain Bill.
 KFWB—12, Al Jarvis; 12:30, News; 12:45, Jubilee.
 KMPC—12, High Noon; 12:15, News; 12:30, Baseball.
 KMTR—12, Music; 12:45, News Reel.
 KFAC—12, News; 12:15, Backseat Driver; 12:30, Luncheon Concert.
 KGFJ—12, News; 12:15, Novelty Roundup; 12:30, Music.
 KRKD—12, Music; 12:30, Jimmie's Saddle Pals.
 KFOX—12, Tin Pan Alley; 12:15, News; 12:30, Garden School; 12:45, South American Music.
 KGER—12, News; 12:15, Dept. of Agriculture; 12:30, Music.
 KFXM—12, World Series, News.
 KFSD—12, Orphans of Divorce; 12:15, Amanda of Honeymoon Hill; 12:30, John's Other Wife; 12:45, Just Plain Bill.
 KGB—12, World Series, News.
 KFVD—12, Editor of Air; 12:30, Luncheon Music; 12:45, Violet Schram.
 KVOE—12, World Series, News.

1 to 2 P. M.

KFI—1, Backstage Wife; 1:15, Stellan Dallas; 1:30, Lorenzo Jones; 1:45, Young Widder Brown.
 KNX—1, Stepmother; 1:15, Myrt and Marge.
 KHJ—1, Music; 1:30, Johnson Family; 1:45, Three for Tea.
 KECA—1, Dearest Mother; 1:15, Club Matinee; 1:55, Music.
 KFWB—1:30, Dr. Reynolds; 1:45, H. Horlick Orch.
 KMPC—1, Baseball.
 KMTR—1, Spec. Events; 1:30, Pension; 1:45, Music.
 KFAC—1, Science of Mind; 1:15, Music.
 KGFJ—1, News; 1:15, Music.
 KRKD—1, News, Music; 1:15, City Hall; 1:30, U. S. C.; 1:45, Singing Waiters.
 KFOX—1, Classified; 1:15, Lucia; 1:30, Monitor News; 1:45, Blues.
 KGER—1, News; 1:05, Officials; 1:20, Music; 1:30, Spanish.
 KFXM—1, Singin' Sam; 1:15, News; 1:30, Johnson Family; 1:45, Spotlight.
 KFSD—1, On with the Dance; 1:15, Ann Gibson; 1:30, Club Matinee; 1:55, News.
 KGB—1, Music; 1:15, Agnew, Organ; 1:30, Johnson Family; 1:45, Three for Tea.
 KFVD—1, News; 1:15, Music.
 KVOE—1, Music; 1:15, Civic; 1:30, Johnson Family; 1:45, Three for Tea.

2 to 3 P. M.

KFI—2, Home of the Brave; 2:15, Portia Faces Life; 2:30, We the Abbotts; 2:45, Mary Marlin.

KNX—2:15, Backgrounds for Melody; 2:30, O'Neills; 2:45, Just Entertainment.
 KHJ—2, We're Always Young; 2:15, As Twig Is Bent; 2:30, News; 2:45, Let's Play Bridge.
 KECA—2, Classic Hour.
 KFWB—2, L. A. County Fair; 2:15, Pop. Orch.; 2:30, News, Music; 2:45, Jimmie Jackson, Songs.
 KMPC—2, Baseball.
 KMTR—2, Woman's World.
 KFAC—2, Music; 2:15, County Federation; 2:30, Music; 2:45, Organ.
 KGFJ—2, News; 2:15, Civic; 2:30, Farm Credit Adm.; 2:45, Music.
 KRKD—2, Music; 2:30, News; 2:45, Music.
 KFOX—2, News; 2:15, Civic; 2:30, Matinee.
 KGER—2, News; 2:05, Music; 2:30, L. B. Band.
 KFXM—2, Stocks, Music, U. S. Marines; 2:15, Twig Is Bent; 2:30, News; 2:45, Let's Play Bridge.
 KFSD—2, Happy Rhapsody; 2:15, Musical Soiree; 2:30, Monitor News; 2:45, Listening Time.
 KGB—2, We're Always Young; 2:15, As Twig Is Bent; 2:30, News; 2:45, Let's Play Bridge.
 KFVD—2, Music Box; 2:15, Organ; 2:30, Romantic Rhythm.
 KVOE—2, We're Always Young; 2:15, As Twig Is Bent; 2:30, News; 2:45, Let's Play Bridge.

3 to 4 P. M.

KFI—3, Pepper Young's Family; 3:15, Lone Journey; 3:30, Against the Storm; 3:45, Paul Douglas, Sports.
 KNX—3, Joyce Jordan; 3:15, Road of Life; 3:30, Your Singing Neighbor; 3:45, Nancy Dixon.
 KHJ—3, Music Depreciation; 3:30, Oklahoma Outlaws; 3:45, J. Rosado Orch.
 KECA—3, Between the Bookends; 3:15, Light That Shines in the Darkness; 3:30, Unclassed Hour.
 KFWB—3, South Sea Magic; 3:30, L. A. County Fair, Music.
 KMPC—3, Johnny Olson.
 KMTR—3, Spec. Events; 3:15, Insurance; 3:30, Piano; 3:45, Spec. Events.
 KFAC—3, Music; 3:15, Symphony.
 KGFJ—3, News, Stocks; 3:15, Vocalists; 3:30, Concert Melodies.
 KRKD—3, Music; 3:30, News, Music; 3:45, Venna Taylor & Santalla.
 KFOX—3, Babe Hiram; 3:30, Just Relax; 3:45, Recital Time.
 KGER—3, News; 3:05, Artists' Portraits; 3:20, Long Beach Band.
 KFXM—3, Music Depreciation; 3:30, Names & Locations; 3:45, J. Rosado Orch.
 KFSD—3, Between Bookends; 3:15, Light That Shines; 3:30, Prescott Presents.
 KGB—3, Ben Sweetland; 3:15, Music Depreciation; 3:30, Off the Record.
 KFVD—3, News; 3:15, Music.
 KVOE—3, Music Depreciation; 3:30, Federal Music; 3:45, J. Rosado

4 to 5 P. M.

KFI—4, Art Baker's Notebook; 4:30, Dinner Music; 4:45, Bridge Club.
 KNX—4, Second Mrs. Burton; 4:15, Young Dr. Malone; 4:30, News; 4:35, Galen Drake.
 KHJ—4, Fulton Lewis; 4:15, Here's Morgan; 4:24, Around the Ring; 4:30, Casey Jones, Jr.; 4:45, Orphan Annie.
 KECA—4, News; 4:15, Mr. Keen; 4:30, Speaking of Glamour; 4:45, Superman.
 KFWB—4, Don Milligan; 4:30, Music & News; 4:45, Stuart Hamblen.
 KMPC—4, Hollywood Blvd. Quiz; 4:15, Momena Musicale; 4:30, News; 4:45, Take It Easy.
 KMTR—4, Spec. Events; 4:45, Santalla Ens.
 KFAC—4:15, Music; 4:45, Christian Science.
 KGFJ—4, News; 4:15, Tea Time.
 KRKD—4, Music; 4:15, MovieLand Quiz; 4:30, Music; 4:45, News.
 KFOX—4, News; 4:15, Voice of Health; 4:30, Jamboree.
 KGER—4, News; 4:15, Music; 4:30, Geo. Strange.
 KFXM—4, Fulton Lewis; 4:15, Trading Post; 4:30, Rhythmic Age; 4:45, Orphan Annie.
 KFSD—4, Hal Styles; 4:15, Mr. Keen; 4:30, Marine Sauter.
 KGB—4, Fulton Lewis; 4:15, Here's Morgan; 4:24, Around the Ring; 4:30, Casey Jones; 4:45, Orphan Annie.
 KFVD—4, Piano; 4:15, Tea Time.

GAGS OF THE WEEK

For the best Gags of the Week heard over Radio and sent Radio Life, tickets will be sent winners for admission to radio broadcasts or tours of NBC and CBS Hollywood studios. Listen to your favorite programs and then send your best Gag to 1029 West Washington Boulevard, Los Angeles.

★
Ruth Wilkie, 1788 South Garey, Pomona, Calif.

Sirs: Heard on All Aboard:
Art Baker (asking contestants for second halves of famous pairs like ham and eggs, Adam and Eve, Park and?)
Contestant: Neckl! (Correct answer, Park and Telford).

★
Mrs. W. P. Richards, 673 South McBride Avenue, Los Angeles

Sirs: Heard on Breakfast at Sardi's:
Tom Breneman: Did you ever have spots in front of your eyes?
Woman Guest: Yes.
Breneman: What did you do?
Guest: Wiped off my glasses.

★
E. D. Powell, 1231 Grandview, Glendale, Calif.

Sirs: Heard on Club Matinee:
Mama cannon ball said to daddy can-

non ball; We're going to have a B-B."

★
Mary Lou Morgan, 1790 Loma Vista Ave., Pasadena, Calif.

Sirs: Heard on Lum and Abner:
Lum (trying to teach Abner etiquette); Nowadays a man has to stand up when a lady comes into the room.
Abner: Well, I swan! That's to give them an even chance to race for the chair to sit down.

★
Mrs. C. E. Hieatt, 804 Brett Street, Inglewood, Calif.

Sirs: Heard on Uncle Walter's Dog House:
Herman: Haven't I seen your face some place before?
Ramona: Why, no, I always carry it with me.

★
Dick Howe Jr., 557 North 5th Street, Colton, Calif.

Sirs: Heard on Time to Smile:
Cantor (introducing Miss America to Mad Russian): Russian, I want you to

meet Miss America. She represents all of America.

Russian: You represent all of America?

Miss America: Why, yes, Russian.
Russian: No wonder Columbus went to so much trouble!

★
Mrs. Elmer Wray, 3745 Ramboz Drive, Los Angeles.

Sirs: Heard on All Aboard:
Art Baker: What land do I remind you of?
Lady Contestant: Greenland!

★
By Louls:
On All Aboards:
Art Baker: This is Art Baker (coughs).



KVOE-4, Fulton Lewis; 4:15, Here's Morgan; 4:24, Around the Ring; 4:30, Casey Jones; 4:45, Orphan Annie.

5 to 6 P. M.

KFI-5, Lee Sweetland; 5:15, News Crier.
KNX-5, Galen Drake; 5:45, Garred, News; 5:55, Davis, News.
KHJ-5, News; 5:15, Shafter Parker's Circus; 5:30, Capt. Midnight; 5:45, Jack Armstrong.
KECA-5, John Nesbitt; 5:15, News; 5:30, News of World; 5:45, Tom Mix.
KFWB-5, Stuart Hamblen.
KMPC-5, Five O'Clock Whistle; 5:15, News; 5:30, Uncle Harry.
KMTR-5, Dr. Davies; 5:15, Swiss Yodelers; 5:30, Music.
KEAC-5, News; 5:15, Sport Reviews; 5:30, Whooa Bill Club.
KGFJ-5, News; 5:15, Music; 5:30, Sport Secrets; 5:45, Phil Stanwick.
KRKD-5, Songs of Saddle; 5:30, Race Results; 5:45, News.
KFOJ-5, God's Sunshine; 5:30, Dick Boss; 5:45, Jamboree.
KFXM-5, News; 5:05, Pop. Orch.; 5:15, Shafter Parker; 5:30, Capt. Midnight; 5:45, Jack Armstrong.
KGER-5, News; 5:05, Latin Hour.
KGB-5, Superman; 5:15, Shafter Parker's Circus; 5:30, Capt. Midnight; 5:45, Jack Armstrong.
KFSD-5, News; 5:15, Wings on Watch; 5:30, News of World; 5:45, Tom Mix.
KFYD-5, Serenade.
KVOE-5, Classified; 5:15, Shafter Parker's Circus; 5:30, Capt. Midnight; 5:45, Jack Armstrong.

6 to 7 P. M.

KFI-6, Kraft's Music Hall.
KNX-6, Major Bowes Amateur Hour.
KHJ-6, For Your Information; 6:15, John Dickson from Berlin; 6:30, News; 6:45, One for the Book.
KECA-6, News Here and Abroad; 6:30, Ricardo's Rhapsodies; 6:45, News.
KFWB-6, News; 6:15, In the Gloaming; 6:30, Pop. Orch.; 6:45, Defending America.
KMPC-6, News; 6:15, Alan Lane Sings; 6:30, Sports Page; 6:45, Table for Two.
KMTR-6, Irwin Allen; 6:15, Dick Terry; 6:30, Spec. Events; 6:45, Ed Robbin.

KGFJ-6, News, Italian Melodies; 6:30, Music.
KRKD-6, Concert; 6:15, Fishing Pals; 6:30, Concert Music.
KFOX-6, News; 6:10, Sports; 6:15, Oregon Land; 6:30, Semi-Classical; 6:45, Meet the Band.
KGER-6, News; 6:15, Adventures of Frank Farrell; 6:30, Bd. of Education; 6:45, Italian Journal.
KFXM-6, Frank Blair; 6:15, John Dickson; 6:30, Eventide Echoes; 6:45, Children's Playhouse.
KFSD-6, News Here and Abroad; 6:15, Ricardo's Rhapsodies; 6:45, Frontier Fighters.
KGB-6, Diner Dance; 6:15, John Dickson; 6:30, News; 6:45, America's Answer.
KVOE-6, For Your Information; 6:15, Bargain Counter; 6:30, Orange County News; 6:45, One for the Book.

7 to 8 P. M.

KFI-7, Cugat's Rhumba Revue; 7:30, Good Neighbors.
KNX-7, G. Miller Orch.; 7:15, Bill Henry; 7:30, Whodunnit?
KHJ-7, News, Stearns; 7:15, Inside of Sports; 7:30, Great Gunns.
KECA-7, Rudy Vallee; 7:30, Captain Quiz; 7:45, News.
KFWB-7, Baseball Bulls-Eye; 7:30, News; 7:45, L. A. County Fair.
KMPC-7, Strollin' Tom; 7:15, Cavalcade of Hits; 7:45, News.
KMTR-7, Music; 7:15, News Reel; 7:30, Dr. Michelson.
KEAC-7, Evening Concert.
KGFJ-7, Spanish Hour.
KRKD-7, News; 7:15, Three-Quarter Time; 7:30, Do You Know?
KFOX-7, Dall Bread; 7:15, Fire-side Philosophy; 7:45, Robert Arden.
KGER-7, News; 7:05, Italian Good Samaritan; 7:15, Music; 7:30, Japanese News.
KFSG-7:45, Aimee Semple McPherson.
KFXM-7, News, Stearns; 7:15, Inside of Sports; 7:30, Lone Ranger.
KFSD-7, News, Stearns; 7:15, Inside of Sports; 7:30, Great Gunns.
KVOE-7, News, Stearns; 7:15, Inside of Sports; 7:30, Great Gunns.

8 to 9 P. M.

KFI-8, Fred Waring; 8:15, Lum and Abner; 8:30, Maxwell House Coffee Time.

KNX-8, Amos 'n' Andy; 8:15, Lanny Ross, Songs; 8:30, Maudie's Diary.
KHJ-8, Standard Symphony.
KECA-8:30, This is Judy Jones.
KFWB-8, Robert Arden; 8:15, Pop. Orch.; 8:30, This, Our America.
KMPC-8, Master's Hour; 8:30, Catalina Mnilbag; 8:45, Let's Talk News.
KMTR-8, Property Owners; 8:15, Slinging Walters; 8:30, Technocracy; 8:45, Common Sense.
KEAC-8, News; 8:15, Baseball: O'Shaughnessy Playoff.
KGFJ-8, News; 8:15, Music; 8:30, Interviews; 8:45, Music.
KFOX-8, Mrs. Adams; 8:30, Judge Gardner.
KGER-8, News; 8:05, Spanish Hour.
KFXM-8, Standard Symphony Hour.
KGB-8, Standard Symphony.
KFSD-8, March of Time; 8:30, This is Judy Jones.
KVOE-8, Standard Symphony.

9 to 10 P. M.

KFI-9, Aldrich Family; 9:30, Tommy Riggs and Betty Lou.
KNX-9, Duffy's Tavern; 9:30, Death Valley Days.
KHJ-9, News; 9:15, F. Martin Orch.; 9:30, Fulton Lewis; 9:45, F. Martin Orch.
KECA-9, Easy Aces; 9:15, Ahead of the Headlines; 9:30, News.
KFWB-9, Popular Orch.; 9:15, Pan Pacific; 9:30, News; 9:45, Music.
KMPC-9, Peter Potter.
KMTR-9, Communist Party; 9:15, Horsemen's Forum; 9:30, Spec. Events; 9:45, J. Dolan Orch.
KFAK-9, Baseball.
KGFJ-9, News; 9:15, Syncopated Symphony.
KFOX-9, Church of Christ; 9:15, News; 9:30, Floor Show; 9:45, Rhythm Time.
KGER-9, News; 9:05, Night In Mexico; 9:45, Music.
KFSG-9:30, Sister Sylvia.
KFXM-9, News; 9:15, F. Martin Orch.; 9:30, Fulton Lewis; 9:45, F. Martin Orch.
KFSD-9, Easy Aces; 9:15, Ahead of the Headlines; 9:30, News; 9:45, America Calling.
KGB-9, News; 9:15, F. Martin Orch.; 9:30, Fulton Lewis; 9:45, Town Crier.
KVOE-9, News; 9:15, H. Turner Trio; 9:30, Fulton Lewis; 9:45, F. Martin Orch.

10 to 11 P. M.

KFI-10, Richfield News; 10:30, Inside the News.
KNX-10, Winter, News; 10:30, European Roundup; 10:45, Masterworks.
KHJ-10, Haven of Rest; 10:30, News; 10:45, C. McCoy Orch.
KECA-10, Philharmonia.
KFWB-10, Melody Parade; 10:15, Bowling Notes; 10:30, Pop. Orch.; 10:45, News.
KMPC-10, Midnight Mission; 10:15, News; 10:30, Kennedy Trio; 10:45, Hawaiian.
KMTR-10, Vienneuse Ens.; 10:15, B. Averill Orch.; 10:30, Rhythmic Tango Orch.
KFAK-10, Dance Time.
KGFJ-10, News; 10:15, Voices of Tomorrow; 10:30, Music.
KFOX-10, Ross Ballroom; 10:15, Lucca Floor; 10:30, Majestic Ballroom; 10:45, D. Ross Ballroom.
KGER-10, News; 10:10, Music; 10:30, Concert Miniature.
KFXM-10, Haven of Rest; 10:30, News; 10:45, C. McCoy Orch.
KFSG-10, Esther Fricke Stuart; 10:30, Song Stories; 10:45, Drama.
KFSD-10:30, News.
KGB-10, Haven of Rest; 10:30, News; 10:45, C. McCoy Orch.
KFYD-10, Hank the Night Watchman.
KVOE-10, Haven of Rest; 10:30, News; 10:45, C. McCoy Orch.

11 to 12 Midnight

KFI-11, News.
KNX-11, News, Manning; 11:15, Ken Stevens, Songs; 11:30, M. Strand's Orch.; 11:55, News.
KHJ-11, O. Nelson Orch.; 11:30, C. McCoy Orch.
KFWB-11, Bid for Eternity.
KMPC-11, Fun House.
KMTR-11, H. Henry Orch.; 11:15, Billy Berg.
KFAK-11, Dance Time.
KGFJ-11, News; 11:15, Popular Music.
KFOX-11, Music.
KFXM-11, O. Nelson Orch.; 11:30, C. McCoy Orch.
KFSG-11, Freddie Carter's Violin.
KGB-11, O. Nelson Orch.; 11:30, C. McCoy Orch.
KVOE-11, O. Nelson Orch.; 11:30, C. McCoy Orch.

FRIDAY Program Highlights

Morning Programs Appear in Lightface Type; Afternoon and Evening Programs in Boldface.

Variety

- 8:00-Johnny Murray, KFI. 8:15-Art Baker, KFI. 9:00-Kate Smith, KNX. 10:30-Tom Breneman, KECA. 11:00-Chef Milani, KMPC. 1:00-Club Matinee, KECA. 3:00-Between the Bookends, KECA-KFSD. 4:00-Art Baker's Notebook, KFI. 5:30-Calling All Camps, KFI. 6:15-Himmie Fidler, KHJ-KGB. 6:30-Three Ring Time, KHJ-KGB-KFXM-KVOE. 7:20-Uncle Walter's Doghouse, KFI. 7:30-Al Pearce, KNX. 8:00-Amos 'n' Andy, KNX. 8:15-Lum and Abner, KFI. 9:00-Kate Smith, KNX.

Drama

- 6:30-First Nighter, KNX. 7:00-Hollywood Premiere, KNX. 7:00-Wings of Destiny, KFI. 7:30-Lone Ranger, KHJ-KGB-KVOE-KFXM. 8:30-Phillip Morris Playhouse, KNX. 9:30-When Presses Roar, KFI.

Quiz Programs

- 8:00-Quiz of Two Cities, KHJ. 8:30-Don't Be Personal, KFI. 9:00-Quiz Court, KFI.

Outstanding Music

- 12:30-Luncheon Concert, KEAC. 1:30-Gateway to Music, KFAC. 2:00-Classic Hour, KECA. 3:30-Song Treasury, KNX.

- 6:00-Waltz Time, KFI. 6:00-Evening Concert, KFAC. 8:00-Pleasure Time, KFI. 8:15-Lum and Abner, KFI. 8:15-Lanny Ross, KNX. 8:30-Sinfonietta, KHJ-KGB-KFXM-KVOE. 10:00-Philharmonic, KECA. 10:45-Masterworks, KNX.

Public Affairs-News

- 7:30-Bob Garred, KNX. 7:45-Nelson Pringle, KNX. 7:45-Sam Hayes, KFI. 9:00-John B. Hughes, KHJ-KGB-KVOE. 3:45-Frank Bingman, KFI. 4:00-Fulton Lewis, KHJ-KGB-KVOE-KFXM. 5:55-Elmer Davis, KNX. 6:00-What's On Your Mind?, KNX. 6:00-Gabriel Heatter, KHJ-KGB. 7:00-Brynmund G. Swing, KHJ-KGB-KVOE-KFXM. 8:45-Let's Talk News, KMPC. 9:30-Fulton Lewis, KHJ-KGB-KFXM-KVOE. 10:00-William Winter, KNX. 10:00-RICHFIELD NEWS, KFI. 10:30-Inside the News, KFI.

Sports-Comment

- 10:15-World Series, KHJ-KGB-KFXM-KVOE. 12:30-Baseball, KMPC. 4:00-Sports Roundup, KECA. 6:30-Sports Page, KMPC. 7:15-One for the Book, KHJ-KGB-KFXM-KVOE. 8:15-Sports Script, KFSD. 10:15-Bowling Notes, KFWS.

Table of radio frequencies: KMTR 570, KFI 640, KECA 790, KHJ 930, KFVD 980, KFSG 1150, KGFJ 1240, KFXM 1330, KFAC 1360, KGBR 1490.

- KECA-10, Records; 10:15, Helen Hiett; 10:30, Breakfast at Sardi's. KFWS-10, Bing Crosby; 10:15, Tom Breneman; 10:55, News. KMPC-10, Andy & Virginia; 10:30, I Am An American; 10:45, News. KGFJ-10, News; 10:15, Extra Girl; 10:30, Music; 10:45, City Dwellers. KMTR-10, Volney James; 10:45, Dr. Reynolds. KFAC-10, Modern Immortals; 10:30, News; 10:45, Congregational Church. KRKD-10, Paddock Flashes; 10:15, Health; 10:30, Music. KFOX-10, News; 10:15, Music; 10:30, Voice of Health; 10:45, Woman's Hour. KGER-10, News; 10:05, Full Gospel; 10:15, Kingdom Within; 10:30, Bright Corner; 10:45, Music. KFXM-10, News; 10:15, World Series. KFSD-10:15, Helen Hiett; 10:30, Doc Seller's True Stories; 10:45, Breakfast at Sardi's. KGB-10, News; 10:15, World Series. KFVD-10, Midmorning Serenade; 10:30, Union Rescue Mission. KVOE-10, News; 10:15, World Series.

11 A. M. to 12 Noon

HEAR CHEF MILANI TODAY KMPC-11:00 A. M.

- KFI-11, Light of the World; 11:15, Mystery Man; 11:30, Valiant Lady; 11:45, Arnold Grimm's Daughter. KNX-11, Bright Horizon; 11:15, Aunt Jenny's Stories; 11:30, Fletcher Wiley; 11:45, Kate Hopkins. KHJ-11, World Series. KECA-11, V. Lopez Orch.; 11:30, Into the Light; 11:45, Midstream. KFWS-11, Tom Stoddard; 11:15, L. A. County Fair; 11:30, Al Jarvis. KMPC-11, Chef Milani; 11:30, Council of Beauty; 11:45, Farm Journal. KMTR-11, Dr. Talbot; 11:30, Monitor News; 11:45, Spec. Events. KFAC-11, Man on Street; 11:30, Forenoon Musicale. KGFJ-11, News, Stocks; 11:15, Music. KRKD-11, Robbie, Pianist; 11:15, Music; 11:30, News; 11:45, Music. KFOX-11, Huntington Park News; 11:05, Records; 11:30, News, Music. KGER-11, News; 11:15, Purple Mules; 11:45, Music. KFXM-11, World Series. KFSD-11, V. Lopez Orch.; 11:30, News; 11:45, Midstream. KGB-11, World Series. KFVD-11, News; 11:15, Homemakers Symphony; 11:30, Piano; 11:45, Violet Schram. KVOE-11, World Series.

- KFVI-12, Editor of Air; 12:30, Luncheon Music; 12:45, Violet Schram. KVOE-12, World Series, News. 1 to 2 P. M. KFI-1, Backstage Wife; 1:15, Stella Dallas; 1:30, Lorenzo Jones; 1:45, Young Widder Brown. KNX-1, Stepmother; 1:15, Myrt and Marge. KHJ-1, Music; 1:15, D. Barrie Orch.; 1:30, Johnson Family; 1:45, Down Melody Lane. KECA-1, Club Matinee; 1:55, Music. KFWS-1:30, Dr. Reynolds; 1:45, Dr. Horlick Orch. KMPC-1, Baseball. KMTR-1, Health Foods; 1:15, Spec. Events. KFAC-1, Science of Mind; 1:15, Music; 1:30, Gateway to Music. KGFJ-1, News, Stocks; 1:15, Strings; 1:30, Matinee Melodies. KRKD-1, News; 1:05, Music; 1:15, City Hall; 1:30, Music; 1:45, Singing Waiters. KFOX-1, Classified; 1:15, Lucia; 1:30, Christian Science; 1:45, Music. KGER-1, News; 1:05, Officials on Parade; 1:20, Hits; 1:30, Spanish Trio. KFXM-1, Singin' Sam; 1:15, Rev. R. H. Gentry; 1:30, Johnson Family; 1:45, Spotlight Review. KFSD-1, Sky Room Sketches; 1:15, Ann Gibson; 1:30, Club Matinee; 1:55, News. KGB-1, Music; 1:15, D. Barrie Orch.; 1:30, Johnson Family; 1:45, Down Melody Lane. KFVD-1, News; 1:15, Music. KVOE-1, Music; 1:15, Civic; 1:30, Johnson Family; 1:45, Down Melody Lane.

11 A. M. to 12 Noon

2 to 3 P. M.

- KFI-2, Home of the Brave; 2:15, Fortia Faces Life; 2:30, We the Abbotts; 2:45, Myrta Marl. KNX-2:15, Backgrounds for Living; 2:30, O'Neills; 2:45, Just Entertainment. KHJ-2, Cheer Up Gang; 2:15, As Twig Is Bent; 2:30, News; 2:45, Let's Play Bridge. KECA-2, Classic Hour. KFWS-2, L. A. Fair; 2:15, Pop. Orch.; 2:30, News & Music. KMPC-2, Baseball. KMTR-2, Woman's World. KFAC-2, Music; 2:15, Army Recruiting; 2:30, Music; 2:45, Organ. KGFJ-2, News, Stocks; 2:15, Civic; 2:30, Dedicated to You; 2:45, Music. KRKD-2, Music; 2:30, News; 2:45, Music. KFOX-2, L. A. Fair; 2:15, Civic; 2:30, Half and Half. KGER-2, News; 2:05, Music; 2:15, Salvation Army; 2:30, L. B. Band. KFXM-2, Stock, Music; 2:15, As Twig Is Bent; 2:30, News; 2:45, Let's Play Bridge. KFSD-2, C. Dant Music; 2:30, Monitor News; 2:45, Listening Time. KGB-2, Cheer Up Gang; 2:15, As Twig Is Bent; 2:30, News; 2:45, Let's Play Bridge. KFVD-2, Music Box; 2:15, Organ; 2:30, Romantic Rhythm. KVOE-2, Cheer Up Gang; 2:15, As Twig Is Bent; 2:30, News; 2:45, Let's Play Bridge.

3 to 4 P. M.

- KFI-3, Pepper Young's Family; 3:15, Lone Journey; 3:30, Against the Storm; 3:45, Frank Bingman. KNX-3, Joyce Jordan; 3:15, Road of Life; 3:30, Golden Treasury of Song; 3:45, Nancy Dixon. KHJ-3, Music Depreciation; 3:30, Music; 3:45, J. Rosado Orch. KECA-3, Between the Bookends; 3:15, Democracy's Spiritual Defense; 3:30, Unclassic Hour. KMPC-3, Johnny Olson. KFAC-3, South Sea Magic; 3:30, Music, L. A. Fair. KGER-3, Spec. Events; 3:15, George McLain; 3:30, Pianos; 3:45, Spec. Events. KFAC-3, Music; 3:15, Symphony. KGFJ-3, News; 3:15, Vocalists; 3:30, Concert Melodies. KRKD-3, Music; 3:30, News, Music; 3:45, Venna Taylor & Sanchela. KFOX-3, Rube Hiram; 3:30, Fair. KGER-3, News; 3:05, Music; 3:20, L. B. Band. KFXM-3, Music Depreciation; 3:30, Names & Locations; 3:45, J. Rosado Orch.

FRIDAY Programs

OCTOBER 3, 1941

8 to 9 A. M.

- KFI-8, Johnny Murray; 8:15, Art Baker; 8:30, News; 8:45, David Harum. KNX-8, Treat Time; 8:15, Your Neighbor. KHJ-8, Haven of Best; 8:30, News; 8:45, Eddie Albright. KECA-8, Breakfast Club; 8:30, News; 8:45, Robert Lee Johnson. KFWS-8, Pop. Orch.; 8:30, Under Western Skies. KMPC-8, Andy and Virginia; 8:15, Successful Living; 8:30, Unity Daily Word. KMTR-8, Spanish Program. KFAC-8, Country Church; 8:30, Music. KGFJ-8, News, Stocks; 8:15, Music; 8:45, Dr. Wiseman. KRKD-8, Music; 8:25, State Employment; 8:30, News; 8:35, Music. KFOX-8, News; 8:15, Records; 8:45, Classified. KGER-8, News, Soul Patrol; 8:15, Mizpah; 8:45, Rev. Bennington. KFXM-8, Haven of Rest; 8:30, Sunshine Service. KFSD-8, Breakfast Club; 8:15, Good Cheer; 8:30, Traveling Cook; 8:45, Andini Continentals. KGB-8, Haven of Best; 8:30, News; 8:45, Choir Loft. KFVD-8, Covered Wagon Jubilee; 8:45, Vocal Favorites. KVOE-8, Haven of Rest; 8:30, News; 8:45, Choir Loft.

9 to 10 A. M.

- KFI-9:15, Mirandy's Garden Patch; 9:30, Ross Sisters; 9:45, Agnes White. KNX-9, Kate Smith; 9:15, Big Sister; 9:30, Romance of Helen Trent; 9:45, Our Gal Sunday. KHJ-9, John B. Hughes; 9:15, Norma Young; 9:45, Old Fashioned Girl. KECA-9, Musical Mysteries; 9:30, Here's to the Ladies; 9:45, Off the Record. KFWS-9, Pop. Orch.; 9:30, News, Music; 9:45, Dr. Reynolds. KMPC-9, News; 9:15, Hollywood Way to Glamour; 9:30, Family Bible; 9:45, News.

Don't Miss HERE'S TO THE LADIES FUN-FACTS-MUSIC RECIPES-HOME HINTS Copy MON-WED-FRI 9:30 A.M. KECA

- KMTR-9, Music; 9:15, Health; 9:30, W. B. Record; 9:45, Spec. Events. KFAC-9, Unity Viewpoint; 9:15, Voice of Health; 9:30, Music. KGFJ-9, News, Stocks; 9:15, Music. KRKD-9, Sagebrush Serenade; 9:30, U. S. Weather; 9:35, Music; 9:45, News. KFOX-9, Firebrands for Jesus; 9:30, Melodies. KGER-9, News; 9:05, Rev. Farham; 9:15, March Ahead of Time; 9:30, Festival; 9:45, Full Gospel. KFXM-9, News; 9:15, Pop. Orch.; 9:30, Conservation Reporter; 9:45, Organ. KFSD-9, Southerners; 9:15, Health Talk; 9:30, National Farm and Home. KGB-9, John B. Hughes; 9:15, Ben Sweetland; 9:30, Conservation Reporter; 9:45, Old Fashioned Girl. KFVD-9, Waltz; 9:15, News; 9:30, Dr. Richardson; 9:45, Parade. KVOE-9, John B. Hughes; 9:15, Morning Melodies; 9:30, Conservation Reporter; 9:45, Old Fashioned Girl.

10 to 11 A. M.

- KFI-10, Tillamook Kitchen; 10:15, Bess Johnson; 10:30, Bachelor's Children; 10:45, Dr. Kate. KNX-10, Life Can Be Beautiful; 10:15, Woman in White; 10:30, Right to Happiness. KHJ-10, News; 10:15, World Series.

12 Noon to 1 P. M.

- KFI-12, Farm Reporter; 12:15, Ma Perkins; 12:30, Gulling Light; 12:45, Vic and Sade. KNX-12, Man I Married; 12:15, Manning News; 12:30, News, Gard. 12:35, Today's Best Buys; 12:45, Woman of Courage. KHJ-12, World Series, News. KECA-12, Orphans of Divorce; 12:15, Honeymoon Hill; 12:30, John's Other Wife; 12:45, Just Plain Bill. KFWS-12, Al Jarvis; 12:30, News; 12:45, Jubilee. KMPC-12, High Noon; 12:15, News; 12:30, Baseball. KMTR-12, Music; 12:45, News Reel. KFAC-12, News; 12:15, Backseat Driver; 12:30, Luncheon Concert. KGFJ-12, News, Stocks; 12:15, Novelty Roundup; 12:30, Music; 12:45, Let's Listen. KRKD-12, Music; 12:30, Jimmie's Saddle Pals. KFOX-12, Dance Time; 12:15, News; 12:30, Kitchen Garden; 12:45, Science of Mind. KGER-12, News; 12:10, Music; 12:15, Jr. Chamber of Commerce; 12:30, Music. KFXM-12, World Series, News. KFSD-12, Orphans of Divorce; 12:15, Honeymoon Hill; 12:30, John's Other Wife; 12:45, Just Plain Bill. KGB-12, World Series, News.

Fortunes From The Past

(Continued from Page 20)

this strange will, tried to prove that William Wright was obviously insane when he drew up his will. To bolster their case they told the presiding judge strange tales concerning Plumber Wright. They said he always kept a pistol on the table during his meals; that he coaxed little boys and girls into believing that moth balls were candy; that he threatened to water his father's corpse when his mother suggested watering the lilies around the pier. Finally three alleged "Miss Babes" gathered in court along with a cousin of the dead man. The judge refused to accept the assertions of lunacy attributed to Plumber Wright. He suggested all claimants would receive much more money if they split the estate instead of fighting about it. In the final settlement, the church took 40 per cent, the relatives 12½ per cent, and each of the three "Miss Babes," who seemed to be the missing persons, split the other 47½ per cent.

It would take several volumes to tell of the work of Waters and Shebel. At any rate it is constantly going on, has

been since 1937. Up to mid-July of this year 275 cases have been air-dramatized. Over 100 missing heirs have been found who received more than \$550,000. Search for missing heirs is continuous. The sleuthing never ceases no matter how cold the clues. To encourage the searches, the sponsors of this program offer \$50 to the person from whom is first received information which in the opinion of the administrators of the estate leads to the discovery of any missing heirs.

You never know. Perhaps that aunt or uncle, that cousin you knew slightly, that chap or girl you befriended years ago, has—let us say it gently and affectionately—gone on to Valhalla. In going he might have left you a good chunk of fortunes piled up in the years since last you saw—or thought of—him. With Waters and Shebel opening treasure troves from the forgotten part the question they ask has always a timely significance. You might ask yourselves:

Are You a Missing Heir?

★ ★ KNX, 8:30 p.m. Tues.

For fun and laughter tune in Signal Carnival: KFI, 8:30 p. m., Sunday.

You'll like the news as presented by Jose Rodriguez and Sid Sutherland over KFI, 10:30 p. m.

THRIFTY
Presents
JOSE RODRIGUEZ
and
SID SUTHERLAND
"Inside The News"
KFI
10:30 P. M.
Nightly
Except Saturday

Thrifty
CUT RATE DRUG STORES

KFSD—3, Between Bookends; 3:15, Spiritual Defenses; 3:30, Prescott Presents.
KGH—3, Ben Sweetland; 3:15, Music Depreciation; 3:30, Off the Record.
KFVJ—3, News; 3:15, Music.
KVOE—3, Music Depreciation; 3:30, Federal Music; 3:45, Classified.

4 to 5 P. M.

KFI—4, Art Baker's Notebook; 4:30, Rhyme & Rhythm Club; 4:45, Bridge Club.
KNN—4, Second Mrs. Burton; 4:15, Young Dr. Malone; 4:30, News; 4:35, Galen Drake.
KHJ—4, Fulton Lewis; 4:15, Here's Morgan; 4:30, Casey Jones; 4:45, Orphan Annie.

KPCA—4, News; 4:30, B. Chester Orch.; 4:45, Superman.
KFWB—4, Don Milligan; 4:30, News & Music; 4:45, Stuart Hamblen.
KMP—4, Hollywood Blvd. Quiz; 4:15, Moments Musicals; 4:30, News; 4:45, Take It Easy.

KMTR—4, Special Events; 4:45, Santuella Ens.
KFAC—4:15, Garden School; 4:30, Music; 4:45, Christian Science.
KGFJ—4, News; 4:15, Tea Time.
KRKD—4, Music; 4:15, Movieland Quiz; 4:30, Music; 4:45, News.
KFON—4, News; 4:15, Voice of Health; 4:30, Jamboree.
KGEM—4, News; 4:15, Music; 4:30, Geo. Strange.

KFXM—4, Fulton Lewis; 4:15, Trading Post; 4:30, Tin Pan Alley; 4:45, Orphan Annie.
KFSD—4:15, Radio Magic; 4:30, Hotel Astor Orch.; 4:45, Kiddle Party.

KGH—4, Fulton Lewis; 4:15, Here's Morgan; 4:30, Casey Jones; 4:45, Orphan Annie.
KFVJ—4, Carter Wright; 4:15, Tea Time; 4:30, 90-90 Club; 4:45, Tea Time.

KVOE—4, Fulton Lewis; 4:15, Here's Morgan; 4:30, Casey Jones; 4:45, Orphan Annie.

5 to 6 P. M.

KFI—5, E. Stoker Music; 5:15, News Crier; 5:30, Calling All Camps.
KNN—5, Galen Drake; 5:45, Garred, News; 5:55, Davis, News.
KHJ—5, News; 5:15, Shafter Parker's Circus; 5:30, Capt. Midnight; 5:45, Jack Armstrong.

KPCA—5, Twilight Tales; 5:15, News; 5:30, News of the World; 5:45, Tom Mix.
KMP—5, Five O'Clock Whistle; 5:15, News; 5:30, Uncle Harry.
KFWB—5, Stuart Hamblen.
KFAC—5, News; 5:15, Sports Review; 5:30, Whoa Bill Club.
KMTR—5, Dr. Davies; 5:15, Swiss Yodelers; 5:30, Music.
KGFJ—5, News; 5:15, Swing Time; 5:30, Sport Secrets; 5:45, Music.

KHJ—5, News; 5:15, Shafter Parker's Circus; 5:30, Capt. Midnight; 5:45, Jack Armstrong.
KPCA—5, Twilight Tales; 5:15, News; 5:30, News of the World; 5:45, Tom Mix.
KMP—5, Five O'Clock Whistle; 5:15, News; 5:30, Uncle Harry.
KFWB—5, Stuart Hamblen.
KFAC—5, News; 5:15, Sports Review; 5:30, Whoa Bill Club.
KMTR—5, Dr. Davies; 5:15, Swiss Yodelers; 5:30, Music.
KGFJ—5, News; 5:15, Swing Time; 5:30, Sport Secrets; 5:45, Music.

KRKD—5, Songs of Saddle; 5:30, Race Results; 5:45, News.
KFOX—5, God's Sunshine; 5:30, Ross Enterprise; 5:45, Jamboree.
KGEM—5, News; 5:05, Latin Hour.
KFXM—5, News; 5:05, Pop. Orch.; 5:15, Shafter Parker's Circus; 5:30, Capt. Midnight; 5:45, Jack Armstrong.

KFSD—5, News; 5:15, Wings on Watch; 5:30, News of the World; 5:45, Tom Mix.
KGH—5, Tonight's Best Buys; 5:15, Shafter Parker's Circus; 5:30, Capt. Midnight; 5:45, Jack Armstrong.
KHJ—5, Evening Serenade.
KVOE—5, Bargain Counter; 5:15, Shafter Parker's Circus; 5:30, Capt. Midnight; 5:45, Jack Armstrong.

6 to 7 P. M.

KFI—6, Waltz Time; 6:30, Uncle Walter's Doghouse.
KNN—6, What's On Your Mind?; 6:30, First Nighter; 6:55, Ginny Simms, Songs.
KHJ—6, Gabriel Heatter; 6:15, Jimmie Fidler; 6:30, Three Ring Time.
KPCA—6, Sports Roundup; 6:15, Clark Dennis; 6:30, Michael and Kitty.

KFWB—6, News; 6:15, In the Gloaming; 6:30, Vacation Time; 6:45, Defending America.
KMTR—6, Irwin Allen; 6:15, Dick Terry; 6:30, Pay Day; 6:45, Ed Robbin.
KMP—6, News; 6:15, Alan Lane Sings; 6:30, Sports Page; 6:45, Table for Two.
KFAC—6, Evening Concert.
KGFJ—6, News, Italian Melodies; 6:30, Fannie Reinhart.
KRKD—6, Concert Musc.

KFON—6, News; 6:10, Sports; 6:15, Oregon Land; 6:30, Semi-Classical; 6:45, Meet the Band.
KGEM—6, News; 6:15, Adv. of Frank Farrell; 6:30, Jewish Hour.
KFXM—6, Concert Master; 6:30, Three Ring Time.

KFSD—6, Irene Wicker; 6:15, News Here and Abroad; 6:30, Michael & Kitty.
KGH—6, Gabriel Heatter; 6:15, Jimmie Fidler; 6:30, Three Ring Time.
KVOE—6, Orange County News; 6:15, Jimmie Fidler; 6:30, Three Ring Time.

7 to 8 P. M.

KFI—7, Wings of Destiny.
KNN—7, Hollywood Premiere; 7:30, Al Pearce and Gang.
KHJ—7, Raymond G. Swing; 7:15, One for the Book; 7:30, Lone Ranger.
KPCA—7, Rhythm & Romance; 7:45, News.
KFWB—7, Baseball Bulls-Eye; 7:30, News; 7:45, L. A. County Fair.
KMP—7, Strollin' Tom; 7:15, Music Box.

KHJ—7, News; 7:15, H. James Orch.; 7:30, Fulton Lewis; 7:45, Columns on Parade.
KPCA—9, Pasadena Civic Dances; 9:30, News; 9:45, Postal Oddities.
KFWB—9:15, Pan Pacific; 9:30, News; 9:45, Music.
KMTR—9, Floyd Johnson; 9:30, Spec. Events; 9:45, J. Dolan Orch.
KFA—9, News.
KGEM—9, News; 9:15, Phil Stanwick; 9:30, Calif. State Guard; 9:45, Syncopated Symphony.

KMTR—7, Music; 7:15, Radio News Reel; 7:30, Dr. Michelson.
KFAC—7, Evening Concert.
KGEM—7, Spanish Hour.
KRKD—7, News; 7:15, Three Quarter Time; 7:30, Do You Know? 7:45, Music.
KGEM—7, News; 7:05, Jewish Hour.
KFOX—7, Daily Bread; 7:15, Fire-side Philosophy; 7:45, L. A. Fair.
KFXM—7, Raymond G. Swing; 7:15, One for the Book; 7:30, Lone Ranger.

KFSD—7, Headlines in Sport; 7:15, Romance and Rhythm; 7:45, Story Drama.
KGH—7, Raymond G. Swing; 7:15, One for the Book; 7:30, Lone Ranger.
KVOE—7, Raymond G. Swing; 7:15, One for the Book; 7:30, Lone Ranger.

8 to 9 P. M.

KFI—8, Fred Waring; 8:15, Lum and Abner; 8:30, Don't Be Personal.
KNN—8, Annus 'n' Andy; 8:15, Launy Ross, Songs; 8:30, Phillip Morris Playhouse.
KHJ—8, Quiz of Two Cities; 8:30, Sinfonietta.

KPCA—8, Sports Program; 8:15, Don't You Believe It.
KFWB—8, Robert Arden; 8:15, Millions for Defense.
KMTR—8, We the People; 8:15, Singing Waiters; 8:30, Spec. Events.
KFAC—8, News; 8:15, Music.
KGFJ—8, News; 8:15, Music; 8:30, Interviews; 8:45, Music.
KRKD—8, Music; 8:15, Little Tokyo.
KFON—8, Robert Arden; 8:15, Hawaiians; 8:30, Judge Gardner.
KEMR—8, News, Spanish Hour.
KFXM—8, California Calling; 8:15, G. Beecher Orch.; 8:30, Sinfonietta.
KFSD—8, J. Garber Orch.; 8:15, Sports Scripts; 8:30, Gang Busters.
KGH—8, Football Forecast; 8:15, Rosecrans Reporter; 8:30, Sinfonietta.

KVOE—8, A. Jarrett Orch.; 8:15, G. Beecher Orch.; 8:30, Sinfonietta.

9 to 10 P. M.

KFI—9, Quiz Court; 9:30, When Presses Roar.
KNN—9, Kate Smith; 9:55, Find the Woman.
KHJ—9, News; 9:15, H. James Orch.; 9:30, Fulton Lewis; 9:45, Columns on Parade.
KPCA—9, Pasadena Civic Dances; 9:30, News; 9:45, Postal Oddities.
KFWB—9:15, Pan Pacific; 9:30, News; 9:45, Music.
KMTR—9, Floyd Johnson; 9:30, Spec. Events; 9:45, J. Dolan Orch.
KFA—9, News.
KGEM—9, News; 9:15, Phil Stanwick; 9:30, Calif. State Guard; 9:45, Syncopated Symphony.

KRKD—9, Little Tokyo; 9:30, Merry-Go-Round-Up.
KFOX—9, Church of Christ; 9:15, News; 9:30, Floor Show, Music.
KGEM—9, News; 9:05, Aubrey Lec.
KFXM—9, News; 9:15, H. James Orch.; 9:30, Fulton Lewis; 9:45, D. Jurgens Orch.
KFSD—9, News; 9:30, Midget Auto Races.
KGH—9, News; 9:15, H. James Orch.; 9:30, Fulton Lewis; 9:45, March of Labor.
KVOE—9, News; 9:15, H. James Orch.; 9:30, Fulton Lewis; 9:45, D. Jurgens Orch.

10 to 11 P. M.

KFI—10, Richfield News; 10:30, Inside the News.
KNN—10, Winter, News; 10:30, European Roundup; 10:45, Masterworks.
KHJ—10, Football Quiz; 10:30, News; 10:45, J. Joy Orch.
KFA—10, Philharmonia.
KFWB—10, Let's Dance; 10:15, Bowling Notes; 10:30, Pop. Orch.; 10:45, Music & News.
KMP—10:45, Royal Hawaiian.
KMTR—10, Viennese Ens.; 10:15, B. Avriell Orch.; 10:30, Rhumba Tango Orch.

KFA—10, Dance Time.
KGEM—10, News; 10:15, Roundup Plus; 10:45, Music.
KHJ—10, Merry-Go-Round-Up.
KFOX—10, Ross Ballroom; 10:15, Lucca Floor; 10:30, Majestic Ballroom; 10:45, Dick Ross.
KGEM—10, News; 10:05, Aubrey Lec.
KFXM—10, Football Quiz; 10:30, News; 10:45, J. Joy Orch.
KFSD—10:30, News.
KGH—10, George Bacon; 10:30, News; 10:45, J. Joy Orch.
KFVJ—10, Hank the Night Watchman.

KVOE—10, Football Quiz; 10:30, News; 10:45, J. Joy Orch.

11 to 12 Midnight

KFI—11, News.
KNN—11, News, Manning; 11:15, Ken Stevens, Songs; 11:30, M. Strand Orch.; 11:45, News.
KHJ—11, O. Nelson Orch.; 11:30, C. McCoy Orch.
KFWB—11, Piano Paintings; 11:15, Best in Music.
KMP—11, Fun House.
KMTR—11, H. Henry Orch.; 11:15, Billy Berg.
KFA—11, Dance Time.
KGEM—11, News; 11:15, Popular Music.

KRKD—11, Merry-Go-Round-Up.
KFOX—11, Music.
KFXM—11, O. Nelson Orch.; 11:30, C. McCoy Orch.
KGH—11, O. Nelson Orch.; 11:30, C. McCoy Orch.
KVOE—11, O. Nelson Orch.; 11:30, C. McCoy Orch.

RMTR	KFI	KECA	KNJ	KFVD	KFSG	KGFJ	KFXM	KFAC	KGER
↓	↓	↓	↓	↓	↓	↓	↓	↓	↓
KFSD	KMPC	KIEV	KFWB	KNX	KRKD	KPPC	KFOX	KGB	KVOE
570	640	790	930	1020	1150	1230	1280	1360	1490
600	710	870	980	1070					

SATURDAY Program Highlights

Morning Programs Appear in Lightface Type; Afternoon and Evening Programs in Boldface.

Variety

8:00—Tip of the Morning, KNX.
 8:45—National Hillbilly Champions, KNX.
 9:30—Stars Over Hollywood, KNX.
 10:30—America the Free, KFI.
 11:30—Voice of Broadway, KNX.
 1:00—Club Matinee, KECA.
 3:00—Proudly We Hall, KNX.
 6:00—Barn Dance, KFI.
 7:30—Stars Salute U.S.O., KHJ-KGB-KVOE.
 7:30—Grand Ole Opry, KFI.
 9:00—Tune Out Time, KECA.

Drama

9:00—Theatre of Today, KNX.
 10:00—Lincoln Highway, KFI.
 8:00—Bishop and Gargoyle, KECA.
 8:30—Kinkerbocker Playhouse, KFI.
 8:30—City Desk, KNX.
 9:00—Great Fires of History, KFI.

Quiz Programs

8:00—Truth or Consequences, KFI.
 8:30—Spin and Win, KECA.

Outstanding Music

8:45—String Serenade, KFI.
 12:30—Golden Melodies, KFI.
 1:15—Concert, KFAC.
 2:30—Piano Recital, KFI.

6:00—Evening Concert, KFAC.
 6:30—NBC Symphony, KECA.
 6:45—Saturday Night Serenade, KNX.
 8:30—California Melodies, KHJ-KGB-KVOE-KFXM.
 9:00—Your Hit Parade, KNX.
 9:15—Chicago Theatre, KHJ-KGB-KVOE-KFXM.
 10:00—Philharmonia, KECA.

Public Affairs—News

7:30—Bob Garred, KNX.
 7:45—William Winter, KNX.
 7:45—Sam Hayes, KFI.
 3:30—Elmer Davis, KNX.
 4:00—Defense for America, KFI.
 4:00—People's Platform, KNX.
 4:45—H. V. Kaltenborn, KFI-KFSD.
 6:00—Gabriel Heatter, KHJ-KGB.
 6:15—Bill Henry, KNX.
 7:15—Public Affairs, KNX.
 10:00—William Winter, KNX.

Sports—Comment

10:15—World Series, KHJ-KGB-KFXM-KVOE.
 2:15—O'Shaughnessy Playoff, KFAC.
 3:45—Paul Douglas, KFI.
 5:00—Sports Roundup, KECA.
 6:45—One for the Book, KHJ-KGB-KFXM-KVOE.
 7:15—Inside of Sports, KHJ-KGB-KFXM-KVOE.
 10:15—Bowling Notes, KFWD.

KHJ—11, World Series.
 KECA—11, What's Doing? 11:15, Nick Harris; 11:30, R. Kinney Orch.
 KFWB—11, Pop. Orch.; 11:15, County Fair; 11:30, Al Jarvis.
 KMPC—11, Stockmen's Trails; 11:15, Waltz Time; 11:30, String Along.
 KMTR—11, Dr. Talbot; 11:30, Monitor News; 11:45, Spec. Events.
 KFAC—11, Man on the Street; 11:30, Music.
 KGFJ—11, News; 11:15, Music.
 KRKD—11, Robble, Pinnist; 11:15, Music; 11:30, News; 11:45, Music.
 KFXM—11, Huntington Park News; 11:05, Records; 11:30, News; 11:40, Varieties; 11:45, Rough Riders.
 KGER—11, News; 11:15, Purple Mules; 11:45, Police Interview.
 KFXM—11, World Series.
 KFSD—11, J. Long Orch.; 11:30, News; 11:45, Hotel Lexington Orch.
 KGB—11, World Series.
 KFVD—11, News; 11:15, Musical Album; 11:30, Piano; 11:45, Violet Schram.
 KVOE—11, World Series.

3 to 4 P. M.

KFI—3, Piccadilly Trio; 3:15, News; 3:30, What's Doing; 3:45, Douglas Sports Column.
 KNX—3, Proudly We Hall; 3:25, Music; 3:30, Davis, News.
 KHJ—3, Stanford vs. U. C. L. A.
 KFAC—3, Football.
 KFWB—3, Al Jarvis.
 KMPC—3, Musical Marathon.
 KMTR—3, Children's Bible Hour; 3:15; Economic Trends; 3:30, Piano; 3:45, Spec. Events.
 KFAC—3, O'Shaughnessy Playoff.
 KGFJ—3, News; 3:15, Vocalists; 3:30, Concert Melodies.
 KRKD—3, Music; 3:30, News, Music.
 KFOX—3, Swingaroo.
 KGER—3, News; 3:05, Music; 3:20, Long Beach Band.
 KFXM—3, Stanford vs. U. C. L. A.
 KFSD—3, Balboa Park Organ; 3:25, News; 3:30, Martin Agronsky; 3:35, Jean Cavall; 3:45, Ed Tomlinson.
 KGB—3, Stanford vs. U. C. L. A.
 KFVD—3, News; 3:15, Pop. Favorites; 3:30, Thunder Theatre; 3:45, Band Music.
 KVOE—3, Stanford vs. U. C. L. A.

12 Noon to 1 P. M.

KFI—12, Farm Reporter; 12:15, News; 12:30, Golden Melodies.
 KHJ—12, World Series, News.
 KECA—12, Indiana Indigo; 12:30, Music of the Americas.
 KFWB—12, Al Jarvis; 12:30, News; 12:45, Jubilee.
 KMPC—12, High Noon; 12:15, News; 12:30, Baseball.
 KMTR—12, Music; 12:45, News Reel.
 KFAC—12, News; 12:15, Music.
 KGFJ—12, News; 12:15, Novelty Roundup; 12:45, Let's Listen.
 KRKD—12, Music; 12:30, Jimmie's Saddle Pale.
 KFOX—12, Music; 12:15, News; 12:30, Dick Ross.
 KGER—12, News; 12:10, Music; 12:15, Bob Carlin; 12:30, Music.
 KFXM—12, World Series, Music.
 KFSD—12, Indiana Indigo; 12:30, Music of the Americas.
 KGB—12, World Series, Music.
 KFVD—12, Luncheon Music; 12:15, Organ; 12:30, Music; 12:45, Violet Schram.
 KVOE—12, World Series, Music.

4 to 5 P. M.

KFI—4, Defense for America; 4:30, Rhythmairs; 4:45, H. V. Kaltenborn.
 KNX—4, People's Platform.
 KHJ—4, Stanford vs. U. C. L. A.
 KFAC—4, Football.
 KFWB—4, Varieties; 4:15, L. A. Fair; 4:30, Busy Blind; 4:45, Stuart Hamblen.
 KMPC—4, Musical Marathon.
 KMTR—4, Spec. Events; 4:45, King's Messengers.
 KFAC—4, Baseball; 4:45, Music.
 KGFJ—4, News; 4:15, Tea Time; 4:45, Nat'l Education Ass'n.
 KRKD—4, Music; 4:45, News.
 KFOX—4, News; 4:15, L. A. Fair; 4:30, Caballeros.
 KGER—4, News; 4:15, Music; 4:30, George Strange.
 KFXM—4, Stanford vs. U. C. L. A.
 KFSD—4, Message of Israel; 4:30, Little Old Hollywood.
 KGB—4, Stanford vs. U. C. L. A.
 KFVD—4, Piano; 4:15, Carter A'Wright; 4:30, Tea Time.
 KVOE—4, Stanford vs. U. C. L. A.

SATURDAY Programs

OCTOBER 4, 1941

8 to 9 A. M.

KFI—8, Organ; 8:30, News; 8:45, String Serenade.
 KNX—8, Tip of the Morning; 8:30, KNX-tra; 8:45, National Hillbilly Champions.
 KHJ—8, Music; 8:05, Agnew, Organ; 8:15, Junior Musicales; 8:30, U. S. Army Band.
 KECA—8, Breakfast Club; 8:30, News; 8:45, Robert Lee Johnson.
 KFWB—8, Pop. Orch.; 8:30, Under Western Skies; 8:45, Salvation Army.
 KMPC—8, Andy & Virginia; 8:30, Off the Record.
 KMTR—8, Spanish Hour; 8:45, Religious Music.
 KFAC—8, Country Church; 8:30, W. P. A. Program; 8:45, County Medical Assn.
 KGFJ—8, News, Stocks; 8:15, Music; 8:45, Dr. Wiseman.
 KRKD—8, Music; 8:30, News, Music.
 KGB—8, News; 8:15, Records; 8:45, Classified.
 KGER—8, News; 8:05, Soul Patrol; 8:15, Mizpah.
 KFXM—8, Trading Post; 8:15, Junior Musicales; 8:30, Sunshine Service.
 KFSD—8, Breakfast Club; 8:15, Good Cheer; 8:30, Our Barn.
 KGB—8, Music; 8:05, Organ; 8:15, Junior Musicales; 8:30, Army Band.
 KFVD—8, Covered Wagon Jubilee; 8:45, Vocal Favorites.
 KVOE—8, Music, Organ; 8:15, Junior Musicales; 8:30, Army Band.

KGFJ—9, News, Stocks; 9:15, Tone Tempos.
 KRKD—9, Sagebrush Serenade; 9:30, U. S. Weather; 9:35, Music; 9:40, News.
 KFOX—9, Firebrands for Jesus; 9:45, Morningside Melodies.
 KGER—9, News; 9:05, Music; 9:15, March Ahead of Time; 9:30, Revival; 9:45, Full Gospel.
 KFXM—9, News; 9:15, Pop. Orch.
 KFSD—9, Friendship Exchange; 9:15, Pet Club; 9:30, National Farm and Home.
 KGB—9, Let We Forget; 9:30, KGB Presents.
 KFVD—9, Waltz; 9:15, News; 9:30, Here Comes Parade.
 KVOE—9, Let We Forget; 9:30, U. S. Army.

10 to 11 A. M.

KFI—10, Lincoln Highway; 10:30, America the Free.
 KNX—10, Matinee at Meadowbrook.
 KHJ—10, News; 10:15, World Series.
 KECA—10, Records; 10:30, V. Lopez Orch.
 KFWB—10, Swing Session.
 KMPC—10, Say When; 10:30, Books & Authors; 10:45, News.
 KMTR—10, Volney James; 10:45, Special Events.
 KFAC—10, Serenade; 10:30, News; 10:45, Congregational Church.
 KGFJ—10, News; 10:15, Music; 10:45, City Dwellers.
 KGER—10, News; 10:05, Full Gospel; 10:15, Jesus' Name; 10:30, Rev. Compton; 10:45, Essie Loy West.
 KFXM—10, News; 10:15, World Series.
 KRKD—10, Paddock Flashes; 10:15, Music.
 KFOX—10, News; 10:15, Meet the Band; 10:30, Rhythmic Age; 10:45, Musicales.
 KFSD—10, National Farm & Home.
 KGB—10, News; 10:15, World Series.
 KFVD—10, Gospel in Song; 10:30, Midmornning Serenade.
 KVOE—10, News; 10:15, World Series.

11 A. M. to 12 Noon

KFI—11, Connty Medical Association; 11:15, On the Job; 11:30, Bright Idea Club.
 KNX—11:30, Voice of Broadway.

KFI—9, Consumer Tips; 9:15, Bonnie Stewart; 9:30, Call to Youth; 9:45, Matinee in Rhythm.
 KNX—9, Theatre of Today; 9:30, Stars Over Hollywood.
 KHJ—9, Let We Forget; 9:30, Garden Plots.
 KECA—9, Federated Churches; 9:15, Forty Plus Associates; 9:30, Records.
 KFWB—9, Saturday Swing; 9:30, News; 9:45, Swing.
 KMPC—9, News; 9:15, Morning Pickup; 9:45, Star Dust.
 KMTR—9, Martin Luther Thomas; 9:15, Health; 9:30, W. B. Record; 9:45, Spec. Events.
 KFAC—9, Unity Viewpoint; 9:45, Melodies; 9:30, J. Newton Yates, Organ; 9:45, Music.

1 to 2 P. M.

KFI—1, News; 1:05, Weekend Whimsey; 1:30, U. S. Army Recruiting.
 KHJ—1, Music; 1:30, Dance Orch.; 1:45, Stanford vs. U. C. L. A.
 KECA—1, Club Matinee; 1:45, U.S.C.-Ohio State Football game.
 KFWB—1:30, Vocal Varieties; 1:45, L. A. County Fair.
 KMPC—1, Baseball.
 KMTR—1, Dick Ross; 1:30, Pension; 1:45, Spec. Events.
 KFAC—1, Science of Mind; 1:15, Saturday Concert.
 KGFJ—1, News; 1:15, Music.
 KRKD—1, News; 1:05, Music; 1:30, Movie Interviews; 1:45, Singing Walters.
 KFOX—1, Classified; 1:15, Lucca Floor Show; 1:30, Monitor News; 1:45, L. A. Fair.
 KGER—1, News; 1:05, Motor Vehicle Dept.; 1:15, Rhythmic Age; 1:30, Spanish Trio.
 KFXM—1, News; 1:15, Meet Band; 1:30, Pop. Orch.; 1:45, Stanford vs. U. C. L. A.
 KFSD—1, News; 1:05, Club Matinee.
 KGB—1, Music; 1:30, Dance Orch.; 1:45, Stanford vs. U. C. L. A.
 KFVD—1, News; 1:15, Music.
 KVOE—1, Music; 1:30, Dance Orch.; 1:45, Stanford vs. U. C. L. A.

2 to 3 P. M.

KFI—2, Traffic Tribunal; 2:30, Piano Recital; 2:45, Desi Halban.
 KHJ—2, Stanford vs. U. C. L. A.
 KECA—2, Football.
 KFWB—2, Al Jarvis.
 KMPC—2, Baseball.
 KMTR—2, Woman's World.
 KFAC—2:15, O'Shaughnessy Playoff.
 KGFJ—2, News; 2:15, Civic; 2:30, Concert Melodies.
 KRKD—2, Music; 2:30, News; 2:45, Music.
 KFOX—2, Swingaroo.
 KGER—2, News; 2:05, Music; 2:15, Gospel Echoes; 2:30, L. B. Band.
 KFXM—2, Stanford vs. U. C. L. A.
 KFSD—2, Roseland Orch.; 2:30, Concert Musical News.
 KGB—2, Stanford vs. U. C. L. A.
 KFVD—2, Music Box; 2:30, Salvation Army; 2:45, Romantic Rhythm.
 KVOE—2, Stanford vs. U. C. L. A.

5 to 6 P. M.

KFI—5:45, News.
 KNX—5, Bob Bradley, Songs; 5:30, Sports Broadside; 5:55, Davis, News.
 KHJ—5, Dr. Matthews; 5:30, Hawaii Calls.
 KECA—5, Sports Roundup; 5:15, Boy Meets Band; 5:30, Biltmore Rendezvous.
 KFWB—5, Stuart Hamblen.
 KMPC—5:15, News; 5:30, Musical Marathon.
 KMTR—5, Dr. Davies; 5:15, Swiss Vodelers; 5:30, Music.
 KFAC—5, Music; 5:15, M. Howard Fagn.
 KGFJ—5, News; 5:15, Music; 5:30, Sport Secrets; 5:45, Phil Stanwick.
 KRKD—5, Songs of Saddle; 5:30, Race Results; 5:45, News.
 KFOX—5, Jamboree.
 KGER—5, News; 5:05, Latin Hour.
 KFXM—5, Dr. Matthews; 5:30, Hawaii Calls.
 KFSD—5, News; 5:15, Boy Meets Band; 5:30, Biltmore Rendezvous.
 KGB—5, Dr. Matthews; 5:30, Hawaii Calls.
 KFVD—5, Evening Serenade.
 KVOE—5, Dr. Matthews; 5:30, Hawaii Calls.

6 to 7 P. M.

KFI—6, National Barn Dance.
 KNX—6:15, Bill Henry; 6:45, Saturday Night Serenade.
 KECA—6, Organ; 6:30, Symphony Orch.
 KHJ—6, Gabriel Heatter; 6:30, News; Doyle; 6:45, One for the Book.
 KFWB—6, News; 6:15, Captain Quiz; 6:30, Rabbi Winkler; 6:45, Defending America.
 KMPC—6, Other Americas; 6:30, Your Navy Today; 6:45, Table for Two.
 KMTR—6, Irwin Allen; 6:15, Dick Terry; 6:30, Spec. Events; 6:45, Recreation Dept. Music.
 KGFJ—6, News; Italian Melodies; 6:30, Music.
 KFAC—6, Evening Concert.
 KRKD—6, Concert; 6:45, Father Flynn.

EAR INSPIRES PEN

(Continued from Page 2)

is sorry to have missed the other program!

I take now the opportunity to tell you how much I enjoy your magazine. It represents the best spent two cents weekly. Please march on with the good job; your guidance really "increases the listening pleasure".

Note: Radio Life has no authoritative answer for reader-listener Spothelmer, presumes, however, that this reasoning must have impelled the shift of the Kostelanetz program to 1:30 p. m., beginning September 28. (McCarthy has moved to 5 p. m.)



Boyd Lindop, 2515 Gage Ave., Huntington Park, Calif.

Sirs: One suggestion ventured is articles satirizing some bad radio features—glorification of gangsters on children's programs for example.



Wayne Reeves

Wayne Reeves, young KNX mail room and information desk clerk, will play the novachord in the musical group featured on CBS' "WHAT'S ON YOUR MIND" (KNX, 6 p. m. Fridays).



KNX, 6 p. m. Fri.

Ginny in Show

Ginny Simms, pert vocalist with Kay Kyser's band, is starred in a new series of programs on Columbia network Friday nights (KNX, 5:55 to 6 p. m.)



You'll please the men in the family if you use delicious mushrooms to add zest to their dinners. The popular Brandywine Mushroom folder describes 17 ways to serve them. Just write a card to Radio Life, 1029 W. Washington Blvd.

Patience! Times Change

When the clocks are moved back one hour in the east, September 29, radio programs on the Pacific Coast will fall into line. Our clocks stay the same, but almost all programs on the air will be broadcast one hour later than in the summer months.

Simplified, the time change problem is this: New York's listeners have been hearing NBC's One Man's Family, for instance, at 8:30 p. m., New York Time. When they set their clocks back, they will still hear One Man's Family at 8:30 p. m. We, however, who have been hearing the show at 4:30 p. m., will hear it at 5:30 p. m.

Not a few programs, however, are independent. They will ignore the mass one-hour change, and either retain their present time or move to new hours, new days or new networks.

Among the programs not conforming to the one-hour time changes are:

TITLE	PRESENT TIME	FALL TIME	NETWORK
Caswell's Concert Petite	11:00 a.m. Sun.	11:15 a.m. Sun.	NBC-Red
Signal Carnival	8:30 p.m. Sun.	8:00 p.m. Sun.	NBC-Red
(Change effective Oct. 5)			
Jack Benny	7:30 p.m. Sun.	4:00 p.m. Sun.	NBC-Red
		8:30 p. m Sun.	NBC-Blue
Irene Rich	7:15 p.m. Su. Rd.	9:00 p.m.	NBC-Blue
(Change effective Oct. 5)			
Sam Hayes, Sperry Breakfast News	8:00 a.m. M-F	7:45 a.m.	NBC-Red
Up-To-the-Minute News	3:45 p.m.	3:45 p.m. M, W, F	NBC-Red
Hawthorne House	9:00 p.m. Mon.	9:30 p.m.	NBC-Red
Telephone Hour	4:00 p.m. Mon.	9:00 p.m.	NBC-Red
Point Sublime	8:30 p.m. Mon.	8:00 p.m. Wed.	NBC-Red
News of the World	3:15 p.m. M-F	3:30 p. m.	NBC-Blue
Breakfast Club	7:15 a.m. M-F	7:15 a.m.	NBC-Red
Voice of Firestone	4:30 p.m. Mon.	8:30 p.m.	NBC-Red
Aldrich Family	8:00 p.m. Thurs.	9:00 p.m.	NBC-Blue
Ahead of the Headlines	9:45 p.m. Thurs.	8:30 p.m.	NBC-Red
Weekly Spectator	9:30 p.m. Fri.	9:30 p.m.	NBC-Blue
Sports Scripts	8:45 p.m. Fri.	8:15 p.m.	NBC-Blue
Grappappy and his Pals	8:00 p.m. Fri.	7:00 p.m. Mon.	NBC-Blue
(Change effective Oct. 6)			
Grand Ol' Opry	6:00 p.m. Sat.	7:30 p.m.	NBC-Red
Sports Newsreel	5:45 p.m. Su. Su.	7:00 p.m. Sat.	NBC-Red

While the foregoing are affected major shows of NBC, changes will also similarly effect other shows on CBS and Mutual. At time of going to press with this issue neither CBS nor Mutual (Western key outlets: CBS-KNX—Mutual-KHJ) had information from eastern administrative offices or from sponsors how shows would be effected. In general, however, reader-listeners again were asked to be gracious and patient in a season of radio travail. Within a fortnight all schedules will be clear and operating smoothly. Until then, listen and bear it.

KFOX—6, News; 6:10, Sports; 6:15, Oregon Land; 6:30, Semi-Issual. KGER—6, News; 6:15, Adv. of Frank Farrell; 6:30, Italian Journal. KFNM—6, Eventide Echoes; 6:30, News, Doyle; 6:45, One for the Book. KFSD—6, Whistling Parson; 6:30, NBC Symphony. KGB—6, Gabriel Heatter; 6:30, News, Doyle; 6:45, One for the Book. KVOE—8, J. Lunceford Orch.; 6:30, Esquires; 6:45, One for the Book.

7 to 8 P. M.

KFI—7, Sports Newsreel; 7:30, Grand Ole Opry. KNX—7, Saturday Night Serenade; 7:15, Public Affairs; 7:30, Dr. Pepper Parade. KHJ—7, News, Stearns; 7:15, Inside of Sports; 7:30, Stars Salute U.S.O. KECA—7, Symphony Orch.; 7:30, Sweet & Rhythmic. KFWB—7, Baseball Bulls-Eye; 7:30, News; 7:45, L. A. County Fair. KMPC—7, Dancing Party. KMTR—7, Music; 7:15, Radio News Reel; 7:30, Dr. Michelson. KFAC—7, Evening Concert. KGEJ—7, Spanish Hour. KRKD—7, News; 7:15, Three-Quarter Time; 7:30, Do You Know? KFOX—7, Drama of Food; 7:15, Freadle Philosophy; 7:45, Fair. KGER—7, News; 7:05, Music. KFNM—7, News; 7:15, Inside of Sports; 7:30, Stars Salute U.S.O. KFSG—7:45, Healing Service. KFSD—7:30, Background of News. KGB—7, News; 7:15, Inside of Sports; 7:30, Stars Salute U. S. O. KVOE—7, News; 7:15, Inside of Sports; 7:30, Stars Salute U.S.O.

8 to 9 P. M.

KFI—8, Truth or Consequences; 8:30, Knickerbocker Playhouse.

KNN—8, G. Lombardo Orch.; 8:30, City Desk; 8:55, KNN-tra. KHJ—8, F. Martin Orch.; 8:30, California Melodies. KECA—8, The Bishop and the Gargoyle; 8:30, Spin and Win with Jimmy Flynn. KFWB—8, Navy in Review; 8:15, American Sketches; 8:30, Glendale Orch. KMPC—8, Dancing Party. KMTR—8, Spec. Events; 8:15, Singing Waiters; 8:30, Meditation. KFAC—8, News; 8:15, Music; 8:30, Gilbert & Sullivan Opera. KGEJ—8, News; 8:15, Music; 8:30, Interviews; 8:45, Music. KFOX—8, Naval Reserve; 8:15, Music; 8:30, Luken Valley Church. KGER—8, News; 8:05, Spanish Hour. KFNM—8, Ave Maria Hour; 8:30, California Melodies. KFSD—8, Bishop and the Gargoyle; 8:30, Spin and Win. KGB—8, F. Martin Orch.; 8:30, California Melodies. KVOE—8, F. Martin Orch.; 8:30, California Melodies.

9 to 10 P. M.

KFI—9, Great Fires of History; 9:15, B. Clifford Orch.; 9:30, O. Tucker Orch. KNN—9, Your Hit Parade; 9:15, News, Garred. KHJ—9, News; 9:15, Chicago Theatre of Air. KECA—9, Tune Out Time. KFWB—9, Plantly Speaking; 9:15, Pan Pacific; 9:30, News; 9:45, Pop. Orch. KMPC—9, Music Box. KMTR—9, Music City; 9:30, Spec. Events; 9:45, J. Dolan Orch. KFAC—9:30, Music; 9:45, L. A. Bar Assn. KGEJ—9, News; 9:15, Synopacted Symphony.

KFOX—9, News; 9:15, Music. KGER—9, News; 9:05, Music. KFNM—9, News; 9:15, Chicago Theatre. KFSG—9:30, Radio S. S. Teacher. KFSD—9, News; 9:05, Hotel Astor Orch.; 9:30, News. KGB—9, News; 9:15, Chicago Theatre. KVOE—9, News; 9:15, Chicago Theatre.

10 to 11 P. M.

KFI—10, News; 10:15, C. Ravazza Orch.; 10:30, Pasadena Civic Dances. KNN—10, Winter, News; 10:15, Here's the Story; 10:30, L. Gluskin Orch. KHJ—10, Chicago Theatre; 10:30, H. Holmes Orch. KFWB—10, Melody Parade; 10:15, Bowling Notes; 10:30, Pop. Orch. KECA—10, Philharmonic. KMPC—10, Fun on Wax; 10:15, News; 10:30, Kennedy Trio; 10:45, Royal Hawaiians. KMTR—10, Viennese Enns; 10:15, B. Averill Orch.; 10:30, Rhumba Tango Orch. KFAC—10, Dance Time. KFOX—10, Floor Show; 10:15, Lucia Floor; 10:30, Ross Ballroom; 10:45, Majestic Ballroom. KGEJ—10, News; 10:15, Phil Stanwick; 10:30, Music. KGER—10, News; 10:10, Music; 10:30, Concert Under Stars. KFNM—10, Chicago Theatre; 10:30, H. Holmes Orch. KFSG—10, Silver Band; 10:30, Prelude to Slumber.

KGB—10, Chicago Theatre; 10:30, H. Holmes Orch. KFSD—10, Hank the Night Watchman. KVOE—10, Chicago Theatre; 10:30, H. Holmes Orch.

11 to 12 Midnight

KFI—11, News; 11:15, B. Saunders Orch.; 11:30, D. Marshall Orch. KNN—11, News, Manning; 11:15, Organ; 11:30, M. Strandj Orch.; 11:55, News. KHJ—11, O. Nelson Orch.; 11:30, C. McCoy Orch. KFWB—11:15, Stardust Memories. KMPC—11, Musical Nightcap. KFAC—11, Dance Time. KMTR—11, H. Henry Orch.; 11:15, Billy Berg. KGEJ—11, News; 11:15, Music. KGER—11, News; 11:05, Victory Hour. KFOX—11, Music. KFNM—11, O. Nelson Orch.; 11:30, C. McCoy Orch. KFSG—11, Gospel Pals; 11:30, Drama. KGB—11, O. Nelson Orch.; 11:30, C. McCoy Orch. KVOE—11, O. Nelson Orch.; 11:30, C. McCoy Orch.

Reliable
Radio
Repairing
See Page 7.

THE PROGRAM FINDER

Note: All alphabetical listings before which appear a "Star" are those of popular programs of the Contest, Quiz or Offer type. The Stars have been included for quick reference by listeners to these interesting programs which offer cash, merchandise, trips, and an almost innumerable variety of rewards for original thinking.

Abbott & Costello..... KFI, 4 p.m. Su Actor's Workshop..... KMPC, 7:15 p.m. M Adventures in Melody..... KHJ, KVOE, 8 p.m. W Adventures of Thin Man..... KFI, 9 p.m. Tu Against the Storm..... KFI, 3:30 p.m. M-F Agronsky Martin..... KFSO, 3:30 p.m. Sa Ahead of Headlines..... KECA, KFSD, 9:15 p.m. Th Albright, Eddie..... KHJ, 8:45 a.m. M-F Album of Familiar Music..... KFI, 6:30 p.m. Su Aldrich Family..... KFI, 9 p.m. Th *All Aboard..... KHJ, KGB, KFXM, 8 p.m. M Amanda..... KECA, KFSD, 12:15 p.m. M-F America the Free..... KFI, 10:30 a.m. Sa Allen, Fred..... KNN, 9 p.m. W American Forum..... KHJ, KGB, KVOE, KFXM, 5 p.m. Su American Sketches..... KFWS, 8:15 p.m. Sa Amos 'n' Andy..... KNN, 8 p.m. M-F Andy & Virginia..... KMPC, 7:30 a.m. M-Sa, 10 a.m. M-F Answering You..... KHJ, KGB, 8:30 p.m. Su Anthony, John J..... KECA, KFSD, 7 p.m. Su Are You a Missing Hair?..... KNN, 8:30 p.m. Tu Are You Missing?..... KMPC, 9 p.m. Sa Arden, Robert..... KFWS, 8 p.m. M-F Arkansas Traveller..... KFWB, 6 p.m. Su Army Camp News..... KECA, KFSD, 9:15 p.m. W Army Recruiting..... KFI, 1:30 p.m. Sa Arnold Grimm's Daughter..... KFI, 11:45 a.m. M-F Around the Ring..... KHJ, KVOE, KGB, 4:24 p.m. Tu, Th Astor, Mary..... KNN, 9:30 p.m. M As the Twig Is Bent..... KHJ, KGB, KVOE, KFXM, 2:15 p.m. M-F Aunt Jenny..... KNN, 11:15 a.m. M-F Author's News Digest..... KMPC, 4:15 p.m. Su Author's Playhouse..... KECA, KFSD, 7 p.m. W Autry, Gene..... KNN, 3:30 p.m. Su	Carmation Bouquet..... KHJ, KGB, KVOE, 4:30 p.m. M-F Carmation Contented Program..... KFI, 7 p.m. M Casselberry, Dr..... KECA, 2:15 p.m. Su Catholic Hour..... KECA, 3 p.m. Su Cavalcade of America..... KFI, 7:30 p.m. M Cavalcade of Swing..... KHJ, 10:45 a.m. Su Cavalcade of Industry..... KFWS, 1 p.m. Su Chase & Sanborn..... KFI, 5 p.m. Su *Chef Milani..... KMPC, 11 a.m. M-F Cheer Up Gang..... KHJ, KGB, KVOE, 2 p.m. M, W, F Chicago Round Table..... KFI, 11:30 a.m. Su Chicago Theatre of the Air..... KHJ, KGB, KFXM, KVOE, 9:15 p.m. Sa Children's Chapel..... KGB, KVOE, 11 a.m. Su Church of Air..... KNN, 10 a.m. Su City Desk..... KNN, 8:30 p.m. Sa Classic Hour..... KECA, 2 p.m. M-F Close, Upton..... KFI, 10 a.m. Su Close Your Eyes..... KHJ, KGB, KFXM, KVOE, 9:45 a.m. Tu Club Matinee..... KECA, KFSD, 1 p.m. M-Sa *College Humor..... KFI, 7:30 p.m. Tu Columbia Church..... KNN, 10 a.m. Su Columbia Work Shop..... KNN, 10:30 p.m. Su Columns on Parade..... KHJ, 9:45 p.m. M, W, F Concert Petite..... KFI, 11:15 a.m. Su Confessions of the Corsair..... KHJ, KGB, KVOE, KFXM, 1:15 p.m. M-F Conservation Reporter..... KGB, KVOE, KFXM, 9:30 a.m. P Consumer Tips..... KFI, 9 a.m. Sa Contact..... KHJ, KGB, KFXM, KVOE, 4 p.m. Su Contented Program..... KFI, 7 p.m. M Conversation at Console..... KNN, 11:30 p.m. Su Council of Beauty..... KMPC, 11:30 a.m. M-F County Medical Assn..... KECA, 8:15 a.m. Sa Covered Wagon Jubilee..... KFSD, 7:15 a.m. M-Sa Crail, Joe..... KFWS, 6:30 p.m. Su *Crime Doctor..... KNN, 8 p.m. Su Crosby, Bing..... KFI, 6 p.m. Th Cugat Rhumba Revue..... KFI, 7 p.m. Th	*Garred, Bob..... KNN, 7:30 a.m. M-Sa KNN, 5:15 p.m. M-F KNN, 12:30 p.m. M-F; KNN, 9:15 a.m. Su Gateway to Music..... KFAC, 1:30 p.m. M, W, F Gay Nineties Revue..... KNN, 8:30 p.m. M Gilbert & Sullivan Opera..... KEAC, 8:30 p.m. Sa Golden Melodies..... KFI, 12:30 p.m. Sa Golden Treasury of Song..... KNN, 3:30 p.m. M, W, F Good Neighbors..... KFI, 7:30 p.m. Th Good Will Hour..... KECA, KFSD, 7 p.m. Su Gould, Morton..... KHJ, KGB, KFXM, KVOE, 7:30 p.m. Tu Grand Ole Opry..... KFI, 7:30 p.m. Sa Grandpappy & Pals..... KFSD, 7 p.m. M Great Fires of History..... KFI, 9 p.m. Sa Great Gilderleeve..... KFI, 3:30 p.m. Sa Great Ganns..... KHJ, KGB, KVOE, 7:30 p.m. Th Green Hornet..... KHJ, KGB, KVOE, KFXM, 2:30 p.m. Su Guess Who..... KMPC, 8 p.m. Su Guiding Light..... KFI, 12:30 p.m. M-F Halban, Desi..... KFI, 2:45 p.m. Sa Hamblen, Stuart..... KFWS, 4:45 p.m. Daily Hancock Ensemble..... KHJ, KVOE, KFXM, 2 p.m. Su Hank the Night Watchman..... KFVD, 10 p.m. Daily Harris, Nick..... KECA, 11:15 a.m. Su Harum David..... KFI, 8:45 a.m. M-F Haven of Rest..... KHJ, KGB, KVOE, KFXM, 8 a.m. M, W, F; 10 p.m. Th; 10:15 p.m. Tu Hawaii Calls..... KHJ, KGB, KVOE, KFXM, 5:30 p.m. Sa Hawthorne House..... KFI, 9:30 p.m. M Hayes, Sam..... KFI, 7:45 a.m. M-Sa KNN, 6:15 p.m. W Heatter, Gabriel..... KHJ, KGB, 7 p.m. Su Heldt, Horace..... KHJ, KGB, 6 p.m. M, W, F, Sa Henry, Bill..... KFI, 5:30 p.m. Tu KNN, 5:45 a.m. Tu; 7:15 p.m. Th; 6:15 p.m. Sa Here's the Story..... KHJ, KGB, KVOE, 4:15 p.m. M-F KNN, 10:15 p.m. Sa Here's to Ladies..... KECA, 9:30 a.m. M, W, F Hermits' Cove..... KMPC, 9:30 p.m. Su Hero of Week..... KGB, 4:45 p.m. Su Hiatt, Helen..... KECA, KFSD, 10:15 a.m. M-F Hit Parade..... KNN, 9 p.m. Sa Holden, Helen..... KHJ, KVOE, 10:15 a.m. M-Sa *Hollywood Blvd. Quiz..... KMPC, 4 p.m. M-F Hollywood on Parade..... KMPC, 5:30 p.m. Su Hollywood Premiere..... KNN, 7 p.m. F Hollywood Showstase..... KNN, 9:30 p.m. M Hollywood Tatletelae..... KFI, 6:45 p.m. W Hollywood Whispers..... KHJ, KGB, 11:45 a.m. Su	Backgrounds for Living..... KNN, 2:15 p.m. Tu, W, F Backgrounds by Melody..... KNN, 2:15 p.m. Tu Backseat Driver..... KFAC, 12:15 p.m. Tu-F Backstage Wife..... KFI, 1 p.m. M-F Baker, Art..... KNN, 2:15 p.m. M Baker, Art..... KFI, 8:15 a.m. M, W, F, 4 p.m. M-F Baru Dancer..... KFI, 6 p.m. Sa Barrel of Fun..... KHJ, 8 p.m. Tu Baseball..... KFAC, 8:45 p.m. Tu-F KEAC, 1:30 p.m. Sa, 2:15 p.m. Sa Basin St. Music..... KECA, 10 p.m. M Battle of the Seves..... KFI, 9:30 p.m. Tu Behind the Mike..... KECA, KFSD, 1:30 p.m. Su Berte, Milton..... KHJ, KGB, KFXM, KVOE, 6:30 p.m. F Bernie, Ben..... KNN, 2:45 p.m. M-F Best Buys..... KNN, 12:45 p.m. M-F Best of the Week..... KFSD, 4 p.m. M Between the Bookends..... KECA, KFSD, 3 p.m. M-F *Big Sister..... KNN, 9:15 a.m. M-F Big Town..... KNN, 6:30 p.m. W Bill's Wax Shop..... KHJ, 12:45 p.m. M-F Blngman, Frank..... KFI, 3:45 p.m. M, W, F Bishop & Gargoyle..... KECA, KFSD, 8 p.m. Sa Blondie..... KNN, 7:30 p.m. M Blue Echoes..... KECA, KFSD, 5 p.m. Su Books & Authors..... KMPC, 10:30 a.m. Sa Bookman's Notebook..... KECA, 6:30 p.m. Su Bookworm..... KHJ, KVOE, KGB, 1 p.m. M-F *Boulevard Quiz..... KMPC, 4 p.m. M-F Bowes, Major..... KNN, 6 p.m. Th Bowling Notes..... KFWS, 10:15 p.m. Daily Breakfast Club..... KECA, KFSD, 8 a.m. M-Sa Breakfast Club..... KHJ, KGB, KFXM, KVOE, 8 a.m. Tu, Th Breakfast at Sardi's..... KECA, 10:30 a.m. M-F Breneman, Tom..... KECA, 10:30 a.m. M-F Brewster Boy..... KFI, 6:30 p.m. M Bridge to Dreamland..... KFI, 10:15 p.m. Sa Bridge Club..... KFI, 4:45 p.m. M-F Bright Horizon..... KNN, 11 a.m. M-F Bright Idea Club..... KFI, 11:30 a.m. Sa Bringing Up Father..... KECA, KFSD, 8 p.m. Tu Bulldog Drummond..... KHJ, KGB, KFXM, KVOE, 3:30 p.m. Su Burns, Bob..... KNN, 9:30 p.m. Tu Busy Blind..... KFWS, 4:30 p.m. Sa By the Way..... KNN, 7:45 p.m. Tu, 7:15 p.m. Th, 6:15 p.m. Sa	Easy Aces..... KECA, KFSD, 9 p.m. Tu, W, Th Eighteenth Century Favorites..... KFI, 12 m. Su European Roundup..... KNN, 10:30 p.m. M-F 11:35 a.m. Su Evening Concert..... KFAC, 6 p.m. M-Sa Family Bible..... KMPC, 9:30 a.m. M-F Family Hour..... KNN, 2 p.m. Su Fantasy in Melody..... KECA, KFSD, 5:30 p.m. Su Farm Journal..... KMPC, 11:45 a.m. M-F Farm Reporter..... KFI, 12 m. M-Sa Federated Churches..... KECA, 9 a.m. Sa Fidler, Jimmie..... KHJ, KGB, 6:15 p.m. F Fisher, Jimmie..... KFI, 6:30 p.m. Tu Fisher, Jimmie..... KNN, 9:55 p.m. F Find the Woman..... KNN, 9:55 p.m. F First Nighter..... KNN, 9:55 p.m. F First Piano Quartet..... KECA, KFSD, 8:15 a.m. Su First Handwaxon..... KFI, 4:30 p.m. Su Flying Feet..... KHJ, 11 a.m. 9:15 p.m. Tu Flynn, Jimmy..... KECA, KFSD, 8:30 p.m. Sa Football Quiz..... KHJ, KFXM, KVOE, 10 p.m. F Ford Sunday Evening Hour..... KNN, 6 p.m. Su Forest Lawn..... KHJ, 3:45 p.m. M, W, F Foxy Plus..... KECA, 9:15 a.m. Sa For Your Information..... KHJ, KVOE, KFXM, 6 p.m. Th Frank Farrell..... KGER, 6:15 p.m. M-Sa Front Page Farrell..... KHJ, KGB, KVOE, KFXM, 10:30 p.m. M-F French Program..... KMTR, 3:30 a.m. Su Fun House..... KMPC, 11 p.m. Su-F Fun on Wax..... KMPC, 10 p.m. Sa Funnypaper Man..... KHJ, 8 a.m. Su Garden Plots..... KHJ, 9:30 a.m. Sa Garden School..... KFAC, 4:15 p.m. W, W, F Gardner, P. E..... KHJ, 9 a.m. Su	Hancock Ensemble..... KHJ, KVOE, KFXM, 2 p.m. Su Hank the Night Watchman..... KFVD, 10 p.m. Daily Harris, Nick..... KECA, 11:15 a.m. Su Harum David..... KFI, 8:45 a.m. M-F Haven of Rest..... KHJ, KGB, KVOE, KFXM, 8 a.m. M, W, F; 10 p.m. Th; 10:15 p.m. Tu Hawaii Calls..... KHJ, KGB, KVOE, KFXM, 5:30 p.m. Sa Hawthorne House..... KFI, 9:30 p.m. M Hayes, Sam..... KFI, 7:45 a.m. M-Sa KNN, 6:15 p.m. W Heatter, Gabriel..... KHJ, KGB, 7 p.m. Su Heldt, Horace..... KHJ, KGB, 6 p.m. M, W, F, Sa Henry, Bill..... KFI, 5:30 p.m. Tu KNN, 5:45 a.m. Tu; 7:15 p.m. Th; 6:15 p.m. Sa Here's the Story..... KHJ, KGB, KVOE, 4:15 p.m. M-F KNN, 10:15 p.m. Sa Here's to Ladies..... KECA, 9:30 a.m. M, W, F Hermits' Cove..... KMPC, 9:30 p.m. Su Hero of Week..... KGB, 4:45 p.m. Su Hiatt, Helen..... KECA, KFSD, 10:15 a.m. M-F Hit Parade..... KNN, 9 p.m. Sa Holden, Helen..... KHJ, KVOE, 10:15 a.m. M-Sa *Hollywood Blvd. Quiz..... KMPC, 4 p.m. M-F Hollywood on Parade..... KMPC, 5:30 p.m. Su Hollywood Premiere..... KNN, 7 p.m. F Hollywood Showstase..... KNN, 9:30 p.m. M Hollywood Tatletelae..... KFI, 6:45 p.m. W Hollywood Whispers..... KHJ, KGB, 11:45 a.m. Su Homemakers Club..... KHJ, 12:15 p.m. M-F Home of the Brave..... KFI, 2 p.m. M-F Hope, Bob..... KFI, 7 p.m. Tu Hopkins, Kate..... KNN, 11:45 a.m. M-F Horsemen's Forum..... KMTR, 9:15 p.m. Th Hour of Charm..... KFI, 7 p.m. Su Hughes, John B. KHJ, KGB, KVOE, 9 a.m. M-F Hunt, Jack..... KHJ, KGB, KFXM, 6:15 p.m. Tu I Am An American..... KECA, KFSD, 9:15 a.m. Su I'll Find My Way..... KHJ, KGB, KVOE, KFXM, 10:45 a.m. M-Sa I Love A Mystery..... KFSD, 8:30 p.m. M *Information Please..... KECA, KFSD, 8:30 p.m. Tu Inglewood Park Concert..... KNN, 9 p.m. Su Inner Sanctum Mystery..... KECA, KFSD, 8 p.m. Su Inside Sports..... KHJ, KGB, KFXM, KVOE, 7:15 p.m. Tu, Th, Sa Inside the News (Thrifty Drug)..... KFI, 10:30 p.m. Su-F Into the Light..... KECA, 11:30 a.m. M-F I Was There..... KNN, 8:30 p.m. Su Jack Armstrong..... KHJ, KGB, KFXM, KVOE, 5:45 p.m. M-F Jarvis, Al..... KFWS, 11:30 a.m. M-Sa Joe and Mabel..... KFWS, 2 p.m. Sa Johnny Presents..... KFI, 2 p.m. Su John's Other Wife..... KFI, 8:30 p.m. Tu Johnson, Bess..... KECA, KFSD, 12:30 p.m. M-F Johnson, Dr. Floyd..... KFI, 10:15 a.m. M-F Johnson, Erskine..... KHJ, 12:30 p.m. Su Johnson Family..... KFI, 6:15 p.m. W KHJ, KGB, KFXM, KVOE, 1:30 p.m. M-F Johnson, Robert Lee..... KECA, 8:15 a.m. M-Sa Jones, Lorenzo..... KFI, 1:30 p.m. M-F Jordan, Joyce..... KNN, 3 p.m. M-F Junior Musicals..... KHJ, KGB, KFXM, KVOE, 8:15 a.m. Sa Just Entertainment..... KNN, 2:45 p.m. M-F Just Plain Bill..... KECA, KFSD, 12:45 p.m. M-F Kaltenborn, H. V..... KFI, 4:45 p.m. Sa KFI, 12:15 p.m. Su Kate Smith Hour..... KNN, 9 p.m. F Kilgallen, Dorothy..... KNN, 11:30 p.m. Sa Knickerbocker Playhouse..... KFI, 8:30 p.m. Sa Kostelanetz, Andre..... KNN, 1:30 p.m. Su Kraft Music Hall..... KFI, 6 p.m. Th
---	--	--	---	---	--

Wanna Lift, Buddy?

The campaign carried on by Rita Murray on her twice-a-week program has attracted state-wide attention. Listeners

are carrying on the good work with letters to editors of newspapers published all over the West Coast. Miss Murray maintains that soldiers making \$21 a month can't afford to hire auto-

mobiles, pay bus or train fares on their week-end excursions. She already has distributed thousands of windshield stickers which invite service men to ride.

★ ★ KNN, 8 a.m. Tu., Th.

Kyser, Kay KFI, 7 p.m. W
 Lafayette Forum KMTR, 3 p.m. Su
 *Lane, Dave KNN, 7:25 a.m. M-Su
 Lawton, Fleetwood (McMahon's) KFI, 6:45 a.m. M-Sa; 7 a.m. M-Sa
 Layman's Views of News KECA, 9:30 a.m. Su
 Let's We Forget KHJ, KGB, KVUE, 9 a.m. Sa
 Let's Play Bridge KHJ, KGB, KFNM, KVUE, 2:45 p.m. M-F
 Let's Talk News KMPC, 8:45 p.m. M-F
 Lewis, Fulton KHJ, KGB, KFNM, KVUE, 4 p.m. M-F; 9:30 p.m. M-F
 Life Can Be Beautiful KNN, 10 a.m. M-F
 Light of the World KFI, 11 a.m. M-F
 Lincoln Highway KFI, 10 a.m. Sa
 Lindlahr, Victor KHJ, 11 a.m. M, W, F
 Little Ol' Hollywood KFSD, 4:30 p.m. Sa
 Lombardo Orch. KNN, 8 p.m. Sa
 Lone Journey KFI, 3:15 p.m. M-F
 *Lone Ranger KHJ, KVUE, KGB, 7:30 p.m. M, W, F
 Looks at Books KFI, 2:45 p.m. M-F
 Loun and Abner KFI, 8:15 p.m. M, Tu, Th, F
 Luncheon Concert KFAC, 12:15 p.m. M-F
 Lutheran Church KHJ, 3 p.m. Sa
 Lux Radio Theatre KNN, 6 p.m. M
 Magnin, Rabbi Edgar KHJ, KGB, KVUE, 7:15 p.m. Su
 *Ma Perkins KFI, 12:15 p.m. M-F
 Make-Believe Ballroom KFVB, 11:30 a.m. M-Su
 Man I Married KFI, 12 p.m. M-F
 Man on the Street KFAM, 11 a.m. M-Sa
 Manhattan Merry-Go-Round KFI, 6 p.m. Su
 Manhattan at Midnight KECA, KFSD, 8:30 p.m. W
 Mann, Arthur KHJ, KGB, 6:15 p.m. W
 Manning, Knox KNN, 11 p.m. Daily
 KNN, 12:15 p.m. M-F
 Marckel, Joseph KECA, KFSD, 12 p.m. Su
 Marckel Place KHJ, 11:30 a.m. M-W
 *Marlin Mary KFI, 2:45 p.m. M-F
 Masterpieces KFAC, 3:15 p.m. M-F
 Masterworks KNN, 10:15 p.m. M-F
 Masters' Hour KMPC, 8 p.m. M-Th
 Matinee at Meadowbrook KNN, 10 a.m. Sa
 Matthews, Dr. KHJ, KGB, KFNM, KVUE, 5 p.m. Sa
 Maudie's Diary KNN, 8:30 p.m. Tu
 Maxwell House Coffee Time KFI, 8:30 p.m. Tu
 Maytime with Lytell KECA, KFSD, 10:15 a.m. Su
 McCarthy, Charlie KFI, 5 p.m. Su
 McGee, Fibber KFI, 6:30 p.m. Tu
 Melody Ranch KNN, 3:30 p.m. Su
 Menken Helen KNN, 6 p.m. Tu
 Mercury Theatre KNN, 7 p.m. Su
 Midnight Merry-Go-Round KNN, 12 p.m. M-Sa
 Midnight Mission KMPC, 30 p.m. M-F
 Message of Israel KFSD, 4 p.m. Su
 Michael and Kitty KECA, KFSD, 6:30 p.m. F
 Midstream KECA, KFSD, 7:45 a.m. M-F
 Miller, Glenn KNN, 7 p.m. Tu, W, Th
 Millions for Defense KECA, 7 p.m. Tu
 Miranda's Garden Patch KFI, 9:15 a.m. M-F
 Mix, Tom KECA, KFSD, 5:45 p.m. M-F
 Molloy, Bill KMPC, 4 p.m. Su
 Movieband Quiz KRKD, 4:15 p.m. M-F
 Mr. District Attorney KFI, 9:30 p.m. W
 Mr. Keen KFSD, KECA, 4:15 p.m. Tu, W, Th
 Murray, Johnny KFI, 8 a.m. M, W, F
 Murray, Rita KNN, 8 a.m. Tu, Th
 Musical College KFI, 7 p.m. W
 Musical Marathon KMPC, 3 p.m. Su
 Musical Mysteries KECA, 9 a.m. M-F
 Music Depreciation KHJ, KGB, KFNM, KVUE, 3 p.m. M-F
 Music for Listening KECA, KFSD, 3:30 p.m. Su
 Music for You KECA, 2 p.m. Su
 Music of the Americans KECA, KFSD, 12:30 p.m. Su
 Myrt and Marge KNN, 1:15 p.m. M-F
 Mystery Man KFI, 11:15 a.m. M-F
 NBC String Symphony KFI, 1 p.m. Su
 NBC Symphony KECA, 6:30 p.m. Sa
 NBC Variety Hour KFI, 6 p.m. Sa
 National Barn Dance KFI, 5:45 a.m. M-Sa
 National Farm & Home KFSD, 9:30 a.m. M-Su
 National Hillbilly Champions KNN, 8:45 a.m. Sa
 Nesbitt, John KECA, 5 p.m. Tu, W, Th
 New York Philharmonic KNN, 12 p.m. Tu
 News Crier KFI, 5:15 p.m. Tu, Th
 News Here and Abroad KECA, KFSD, 6 p.m. Tu
 Nobody's Children KHJ, KFNM, 4:30 p.m. Su
 Noon Farm Reporter KFI, 12 m M-Sa
 Old-Fashioned Revival KHJ, KG, KVUE, 4 p.m. Su
 Off the Record KGB, 3:30 p.m. M-F
 Off the Record KECA, 9:45 a.m. M-F
 Olson, Johnny KMPC, 3 p.m. M-F
 O'Neill's KNN, 2:30 p.m. M-F
 One for the Sports Book KHJ, KGB, KFNM, KVUE, 6:45 p.m. M, Tu, W, Th, Sa; 7:15 p.m. F
 One Man's Family KFI, 5:30 p.m. Sa
 On the Job KFI, 11:15 a.m. Su

Open Forum KEAC, 7 p.m. Su
 Orphan Annie KHJ, KGB, KFNM, KVUE, 4:45 p.m. M-F
 Orphans of Divorce KECA, KFSD, 12 m. M-F
 Our Gal Sunday KNN, 9:45 a.m. M-F
 Our Saviour's Lutheran Church KHJ, 3 p.m. Sa
 Pan America Calling KMPC, 10:30 a.m. Tu
 Paradise Isle KHJ, KGB, 10 p.m. Su
 Parker Family KFI, 9:15 p.m. Su
 Parker, Shuffler KHJ, KGB, KFNM, KVUE, 5:15 p.m. M-F
 Parsons, Louella KNN, 7 p.m. F
 Pastor's Study KFVB, 8:30 p.m. Su
 Pause That Refreshes KNN, 1:30 p.m. F
 Pearce, Al KECA, 3:30 p.m. Su
 Pearson & Allen KECA, 3:30 p.m. Su
 Pennant Contenders KHJ, KFNM, KVUE, 6 p.m. Tu
 Penthouse Party KHJ, KFNM, KVUE, 6:30 p.m. W
 Penthouse Players KFAC, 9:15 p.m. M-F
 Pepper Young's Family KFI, 3 p.m. M-F
 People's Platform KNN, 4 p.m. Sa
 Perote String Quartet KHJ, KGB, KVUE, 8:30 a.m. Su
 Philharmonia KECA, 10 p.m. Tu-Su
 KECA, 10:30 p.m. M
 Philip Morris Playhouse KNN, 8:30 p.m. F
 Piano Recital KFI, 2:30 p.m. Sa
 Pigskin Previews KNN, 6:15 p.m. W
 Pioneer Builders KHJ, 12:15 p.m. Su
 Plantation Party KFI, 8:30 p.m. W
 Planty Spraying KFVB, 9 p.m. Sa
 Platter Parade KMPC, 10:30 a.m. Su
 Pleasure Time KFI, 8 p.m. M, Tu, Th, F
 KFI, 6 p.m. W
 Point Sublime KFI, 8 p.m. M-F
 Portia Faces Life KFI, 2:15 p.m. M-F
 Postal Oddities KECA, 9:45 p.m. F
 Potter, Peter KMPC, 9 p.m. M-Su
 KNN, 7:45 a.m. M-F
 *Prof. Puzzlewit KFI, 3 p.m. Su
 Property Owners KMTR, 8 p.m. Tu
 Proudly We Hail KNN, 3 p.m. Sa
 Public Affairs KNN, 7:15 p.m. Tu, Su
 Purple Mules KGER, 11:15 a.m. M-Sa
 *Quiz Court KFI, 9 p.m. F
 *Quiz Kids KECA, KFSD, 8 p.m. W
 *Quiz of Two Cities KHJ, 8 p.m. F
 Quizzeals KHJ, KGB, 7:30 p.m. Su
 Radio City Music Hall KECA, KFSD, 9:45 a.m. Su
 KFSD, 1:15 p.m. F
 Radio Magic KECA, KFSD, 9:45 a.m. Su
 Radio News Reel KMTR, 7:15 p.m. M-Su
 Report to Nation KNN, 6:30 p.m. Tu
 Rescue Mission KFVB, 8:30 a.m. 9 p.m. Su
 Reviewing Stand KGB, KVUE, 8 a.m. Su
 Rhapsody in Wax KHJ, 12 p.m. M-Su
 Richfield Reporter (Richfield Oil) KFI, 10 p.m. Su-F
 KNN, 10:30 a.m. M-F
 *Right to Happiness KNN, 9:30 p.m. Th
 Riggs, Tommy KFI, 3:15 p.m. M-F
 Road of Life KMTR, 6:45 p.m. M-F
 Robbin, Ed KMTR, 6:45 p.m. M-F
 Rodriguez, Jose KFI, 10:30 p.m. Su-F
 Romance of Highways KHJ, KGB, KVUE, 10:15 a.m. Su
 Romance of the Ranchos (Title Insurance and Trust Co.) KNN, 7:30 p.m. W
 Roosevelt, Eleanor KECA, KFSD, 9:15 p.m. Su
 Ross, Larry KNN, 8:15 p.m. M-F
 Salt Lake Tabernacle KNN, 9:30 a.m. Su
 Sands of Time KHJ, KGB, KVUE, 4:30 p.m. M
 Saturday Night Serenade KNN, 6:15 p.m. Sa
 Screen Guild Theatre KNN, 10 p.m. Su
 Second Guessers KFI, 9 a.m. Su
 Second Husband KNN, 6 p.m. Tu
 Second Mrs. Burton KNN, 4 p.m. M-F
 Shadow, The KHJ, KVUE, 8:30 p.m. Tu
 Shaffer Parker KHJ, KGB, KFNM, KVUE, 5:15 p.m. M-F
 Shlizer, William KNN, 2:45 p.m. Su
 Signal Carnival (Signal Oil) KFI, 8:30 p.m. Su
 Silver Strings KFI, 10:15 a.m. Su
 Silver Theatre KNN, 3 p.m. Su
 Simms, Ginny KNN, 6:55 p.m. F
 Sinfonietta KHJ, KGB, KFNM, KVUE, 8:30 p.m. F
 Sizing Up the News KHJ, KGB, KFNM, KVUE, 9:15 p.m. M, W
 Smith, Kate, Variety Hour KNN, 9 p.m. F
 Songs for Sunday KHJ, KGB, KVUE, 9:45 a.m. Su
 KMPC, 10:30 a.m. M
 Spare the Rod KFAC, 10:30 a.m. Su, 4:30 p.m. Tu
 Spelling Beehinder KNN, 5:30 p.m. Su
 Spin and Win KECA, KFSD, 8:30 p.m. Su
 Spirit of '41 KNN, 11 a.m. M-Su
 Sport Secrets KGER, 5:30 p.m. M-Su
 Sports Broadside KMPC, 5:30 p.m. M-F
 Sports Page KMPC, 6:30 p.m. M-F
 Sports Program KECA, 8 p.m. M, F
 Sports Round-up KECA, 6 p.m. M, Tu, W, F, 5 p.m. Su
 Sports Newsreel KECA, 6:45 p.m. Sa
 KFI, 7 p.m. Sa
 Sports Scrips KECA, 8:15 p.m. F

Standard Symphony KHJ, KVUE, KGB, KFNM, 8 p.m. Tu
 Stars Over Hollywood KNN, 9:30 a.m. Sa
 Stars Salute USO KHJ, KGB, KVUE, 7:30 p.m. Sa
 Stepmother KNN, 1 p.m. M-F
 Stockmen's Trails KMPC, 11 a.m. M-F
 Stoddard, Tom KFVB, 11 a.m. M-F
 String Serenade KFI, 8:45 a.m. Sa
 Strollin' Tom KMPC, 7 p.m. Su-F
 Successful Living KMPC, 8:15 a.m. M, W, F
 Summer Serenade KMPC, 7:30 p.m. Su
 Sunday Evening Hour KNN, 6 p.m. Su
 Sunday Vespers KECA, KFSD, 1 p.m. Su
 Superman KECA, 4:45 p.m. M-F
 KGB, 5 p.m. Tu, W, Th
 KFI, 10:30 p.m. Su-F
 Sutherland, Sid
 Swing, Raymond Gram KHJ, KGB, KVUE, KFNM, 7 p.m. M, W, F
 Swings KFVB, 2 p.m. Su
 *Take It or Leave It KNN, 7 p.m. Su
 Taylor, Mary Lee KNN, 10:45 a.m. Tu, Tu
 Technocracy KMTR, 8:30 p.m. Th
 Telephone Hour KFI, 9 p.m. M
 Texaco Star Theatre KNN, 9 a.m. Sa
 Theatre of Today KNN, 9 a.m. W
 Thinking Makes It So KFSD, 8:30 a.m. Tu
 Thin Man KFI, 9 p.m. Tu
 This Is Judy Jones KECA, KFSD, 8:30 p.m. Th
 Three for Tea KHJ, KGB, KVUE, 1:45 p.m. M, Th
 Three Ring Time KHJ, KGB, KVUE, KFNM, 6:30 p.m. F
 Tilt-a-whirl Kitchen KFI, 10 a.m. F
 Time to Smile KFI, 9 p.m. W
 Tinsley, Cal KHJ, KGB, KFNM, KVUE, 9:15 p.m. M, W
 Tip of the Morning KNN, 8 a.m. Sa
 Today's Best Buy KNN, 12:35 p.m. M-F
 Tomlinson, Ed KFSD, 3:45 p.m. Sa
 Tommy Riggs & Betty Lou KFI, 9:30 p.m. Th
 Traffic Tribunal KFI, 2 p.m. Sa
 *Treasure Chest KFI, 5:30 p.m. Tu
 Treasure Trails KECA, KFSD, 8:30 a.m. Su
 Treasury Hour KECA, 7 p.m. Tu
 Treat Time KNN, 8 a.m. M, W, F
 Trent, Helen, Romance of KNN, 9:30 a.m. M
 True or False KECA, KFSD, 9 p.m. M
 *Truth or Consequences KFI, 8 p.m. Sa
 Tune Out Time KECA, 9 p.m. Sa
 Twilight Tales KECA, 5 p.m. M, F
 Unclash Hour KECA, 3:30 p.m. M-F
 *Uncle Walter's Doghouse KFI, 6:30 p.m. F
 Uncle Harry KMPC, 5:30 p.m. M-F
 Unity Daily Word KMPC, 8:30 a.m. M-Sa
 Unity Viewpoint KFAC, 9 a.m. M-Sa
 University Explorer KFI, 10:15 p.m. M
 Valiant Lady KFI, 11:30 a.m. M-F
 Valle, Rudy KECA, 7 p.m. Tu
 Vague, Vere (Signal Oil) KFI, 8:30 p.m. Th
 Vic and Sada KFI, 12:45 p.m. M-F
 Viennese Ensemble KECA, 8:15 a.m. M, Tu
 Voice of Prophecy KHJ, KVUE, KGB, 9:15 p.m. Sa
 Voice of Broadway KNN, 11:30 a.m. Sa
 KNN, 3:30 p.m. Tu
 KFI, 8:30 p.m. M
 Voice of Firestone KHJ, KGB, KVUE, 9:30 a.m. Su
 Voice of Prophecy Choir KMPC, 4:30 p.m. Su
 Vox Pop KNN, 9 p.m. F
 Waltz Time KFI, 6 p.m. M
 Wake Up America KECA, KFSD, 11 a.m. Su
 Waring, Fred KFI, 8 p.m. M, Tu, Th, F 6 p.m. W
 We Are Always Young KHJ, KGB, KVUE 2 p.m. Tu, Th, Sa
 Weekend Whimsy KFI, 1:05 p.m. Sa
 Week-End Cruise KECA, KFSD, 12:30 p.m. Su
 Welles, Orson KNN, 7 p.m. M
 We, the Abbot's KFI, 2:30 p.m. M-F
 *We, the People KNN, 9 p.m. Tu
 Western Hemisphere Revue KFSD, 7:30 p.m. W
 *What's On Your Mind? KNN, 6 p.m. F
 When Presses Rour KFI, 9:30 p.m. F
 White, Agnes KFI, 10 a.m. M-Th, 9:45 a.m. F
 Whon Bill Club KFAC, 5:30 p.m. M-F
 Whodunit? KNN, 7:30 p.m. Th
 Wicker, Irene KFSD, 6 p.m. M, Tu, F
 Widder Brown KFI, 1:45 p.m. M-F
 Wiley, Fletcher KNN, 11:30 a.m. M-F
 Winchell, Walter KFI, 9 p.m. Su
 *Wings of Destiny KFI, 7 p.m. F
 Wings on Watch KFSD, 5:15 p.m. M-F
 Wings Over Jordan KMPC, 6:30 p.m. Su
 Winter, Wu. KNN, 10 p.m. M-Sa; 7:45 a.m. Sa
 Woman in White KNN, 10:15 a.m. M-F
 Woman of Courage KNN, 12:45 p.m. M-F
 World Is Yours KFI, 10:30 a.m. Su
 World Series KHJ, KGB, KFNM, KVUE, 10:15 a.m. W-Su
 Young, Norma KHJ, 9:15 a.m. M-F
 Young Dr. Malone KNN, 4:15 p.m. M-F
 Young Wilder Brown KFI, 1:45 p.m. M-F
 Your Navy Today KMTR, 6:30 p.m. Sa
 Your Neighbor KNN, 8:15 a.m. M-F
 Your Singing Neighbor KNN, 3:30 p.m. Tu

PRECASTS AND PREVIEWS

By EVELYN BIGSBY

(Continued from Page 12)

Big Town series, which, it is rumored, will be comedy-relieved.



TENACO STAR THEATRE—Comedy-Variety.
HEARD: KNX, 9 p.m. (1 hour).
CAST: Fred Allen, Portland Hoffa, Kenny Baker, Al Goodman's orchestra, et al.
SPONSOR—Texas Co.
RADIO LIFE RATING: Indicatively Good Plus.

Ace Ad-Libber Allen portending a gala guffaw season.



FIGSKIN PREVIEW—Sports Comment.
HEARD: KNX, 8:15 p.m. (15 min.).
CAST: Sam Hayes.
SPONSOR: General Petroleum Corp.
RADIO LIFE RATING: Indicatively good.

Hayes, noted sportscaster and football forecaster, discusses latest news from national football camps. Special-emphasis on Pacific Coast Conference teams, their weak points, previous records of opposing elevens as criteria for predicting outcome of forthcoming games. For past 10 years, Hayes holds amazing record of having predicted 80 per cent of winners each week. This year he will forecast games with an added All-American Gridiron Index, a mathematical system which summarizes 54 factors of strength and weakness of all college teams, major or minor, in America.



WORLD SERIES GAME—Sports.
HEARD: KHJ, DLBS, 10:15 a.m. to conclusion.
SPONSOR: Gillette Safety Razor Co.

1941 series comes on the fly from New York's Yankee Stadium. Two of nation's best-known baseball announcers, Red Barber and Bob Elson. Series concludes Wed., Oct. 8, if Brooklyn wins; Friday, Oct. 10, if St. Louis.



Thursday, Oct. 2

SPEAKING OF GLAMOUR—Fashion comments.
HEARD: KECA, 4:30 p.m. (15 min.). Also Sunday, 11:15 a.m.
CAST: Frances Scully.
SPONSOR: Pacquins, Inc.
RADIO LIFE RATING: Indicatively Good.

Blonde Frances, who knows everybody and goes everywhere, delights feminine hearts by telling who wore what and where. As fashion expert for NBC, she speaks with authority, yet makes her comments informally chatty and flavorful. Previously heard in Southern California, she is now sponsored and aired on Pacific Coast.



STANDARD SYMPHONY—Musical.
HEARD: KHJ, DLBS, 8 p.m. (1 hour).
CAST: San Francisco Symphony Orchestra, Paul Lemay conducting.
SPONSOR: Standard Oil Co.
RADIO LIFE RATING: Indicatively excellent.

Programs based on classics, varied colorfully by interesting selection of American works.



WHODUNIT?—Dramatized Mystery.
HEARD: KNK, 7:30 p.m. (30 min.).
CAST: Selected actors, audience.
SPONSOR: Alber's Flapjack Flour.

RADIO LIFE RATING: Indicatively Fair.

Presenting each week a new crime puzzle through dramatization of a famous mystery. Action carried to crucial point, when studio audience is left grappling with clues and is invited to proffer solution. Selected jury cogitates solutions and awards prizes to winners on a point basis for best solutions.



Friday, Oct. 3

KATE SMITH HOUR—Musical-Variety.
HEARD: KNX, 9 p.m. (55 min.).
CAST: Kate Smith, Ted Collins, Jack Miller's orchestra, guests.
SPONSOR: Grape-Nuts.
RADIO LIFE RATING: Indicatively Excellent.

Songbird of the South launches her second decade of broadcasting. Invariably among the 10 top-ranking air shows, Kate's program has not suffered by her generosity in sponsoring such up-and-comers as The Aldrich Family, Abbott and Costello, Ted Straeter. Some changes in personnel and character of program being made this season.



DON'T BE PERSONAL—Audience Participation.
HEARD: KEF, 8:30 p.m. (30 min.).
CAST: Art Baker, emcee.
SPONSOR: Beechnut Cigarettes.
RADIO LIFE RATING: Indicatively Fair.

Moving to NBC Network, show will attack anew the struggle of ego-busting its participants. Prize goes to contestant who talks longest without using the words I, me, my, mine, myself, ours.



AL PEARCE AND GANG—Comedy-Variety.
HEARD: KNX, 7:30 p.m. (30 min.).
CAST: Al Pearce, Artie Auerbach, Andy Devine, Mel Black, Lou Bring's orchestra, guests.
RADIO LIFE RATING: Indicatively Good.

Al Pearce, local boy who made good, bobs up to tickle All-American funny bone I hope, I hope . . .



Saturday, Oct. 4

STANFORD vs. U.C.L.A.—Sports.
HEARD: KHJ, DLBS, 1:45, or 2 to 4:30 p.m. (Start depends on preliminary game).
SPONSOR—Associated Oil Co.



U. S. C. vs. OHIO STATE.
HEARD: KECA, 2 to 4:45 p.m.
SPONSOR: Associated Oil Co.



PEOPLE'S PLATFORM—Discussion.
HEARD: KNX, 4 p.m. (15 min.).
CAST: Lyman Bryson and guests.
SPONSOR: Sustaining.

Typical American citizens given chance to speak their pieces. Representing a vivid cross-section of country, participants express their views on pertinent topics.



CHICAGO THEATER OF THE AIR—Musical.
HEARD: KHJ, DLBS, 9:15 p.m. (75 min.).
CAST: Marion Claire, soprano; Alan Jones,

tenor; Henry Weber's symphony orchestra.

SPONSOR: Sustaining.

RADIO LIFE RATING: Indicatively excellent.

Operetta series, with impressive array of singing stars, debuts fall 1941 radio adaptations of past musical successes with "The Merry Widow." Polished production is insured by the double cast system, separate performers for singing and dramatic roles.



THEATRE OF TODAY—Modern Drama.
HEARD: KNX, 9 a. m. (30 min.).
SPONSOR: Armstrong Cork Co.

New show to contribute luster to routine-herect Saturday mornings.



Program Notes

(Continued from Page 19)

its 1941-42 season over the Columbia network Sunday, Oct. 5. Mills also conducts the orchestra on the Friday night CBS "Hollywood Premiere" program.

Eddy Duchin and his orchestra aboard as initial guests, Fitch Bandwagon returns to the winter circuit, Sunday, Oct. 5, at 4:30 p. m., over the NBC-Red Network (KFI). The first broadcast in the new series will originate in the NBC New York studios.



General

"Whodunit?" novel series of mystery crime broadcasts, with audiences participating in final solutions, will be introduced to Columbia listeners in the West with the first broadcast on Thursday, Oct. 2. (KNX, 7:30 to 8 p. m.) Sponsored by makers of Alber's Flapjack Flour.

This series will be along lines of broadcasts originated in San Francisco for a year.

"Michael and Kitty," a pair of gay, witty and sophisticated sleuths from New York's Park Avenue, make their debut on the NBC-Blue Network Friday, Oct. 10, from 6:30 to 6:55 p. m., in a new series of lightning-paced detective adventures. The series will be sponsored by Canada Dry Ginger Ale, Inc.

"Bachelor's Children," popular daytime dramatic serial which has been on the air continuously in other sections of the country since September 9, 1935, is now heard Mondays through Fridays under sponsorship of Colgate-Palmolive-Peet Company. It is carried on the NBC-Red Network beginning Monday, Sept. 29, to be heard regularly from 10:30 to 10:45 a. m.

FOR THIRD CONSECUTIVE SEASON, Marjorie Anderson has been assigned the role of Margot Lane, feminine sidekick of "The Shadow" when the series, starring Bill Johnstone, returns to the Mutual network on Tuesday, Sept. 30, 8:30 to 9 p. m., to begin its eleventh year on the air.