

**RADIO**  
*Life 2¢*

**LOUELLA  
PARSONS  
REVEALED**



**STORY BEHIND  
MARY MARLIN**

By DON SABRE



**SCATTERGOOD  
GLANCES BACK**



June 1-7, 1941

Dorothy Gregory Who Is  
SCATTERGOOD BAINES'  
GIRL

**NEWS BROADCASTS LISTED HOURLY!  
COMPLETE DAILY LOGS; HIGHLIGHTS**

## THE EAR INSPIRES THE PEN--

Jerry De Diemar, 415 Alta Ave., Whittier, Calif.

Sirs: How about giving "Here's Morgan" (KHJ—3:15-3:30 daily) some publicity? He's one guy who can take your mind off war and politics and give you pleasant relaxation for a little while.

By the way, how come Radio Life has turned "propagandistic" by printing stuff like Ted Cook's "If Britain Falls" (May 11, pg. 17).

Ed. Note: No propagandist is Radio Life. It printed Ted Cook's article "If Britain Falls" for reason: Not all Radio Life readers are ag'in England as all are not for Germany. Radio Life's editor breathes prayerfully that all are for America. . . .

★

Jackson G. Shadle, Santa Monica, Calif.

Sirs: On second thought I think I do get an inspiration from radio. Yes, I do.

It was often caused by players on the stage in former days (the same inspiration) from Shakespeare to vaudeville; and was defined by a sudden impulse of the recipient to empty his market basket (i.e. to throw eggs, vegetables, etc.) at the performer in lieu of flowers. Yes there is still the same inspiration in those A. M. Sudsies, the Kitchen Mechanics Quiz, Jack Benny's violin and a certain comedian that has just returned from a big gopher hunt. Also those free performance 'stars' for good old Movie B. O. "My latest picture." I don't think this will reach your column but if it does you can find me at the same place diggin' up more dirt.

★

Walter P. McNamara, 2717 Ocean Front, Santa Monica.

Sirs: Thoroughly enjoy breezy and informative Radio Life. Intrigued with your criticism of Wythe Williams. Might I present the following impression?

"Tonight as the clock strikes I have sensational news for you. I have secret information that comes to me from an unreliable source that the city of Paris is still somewhere in France.

"It has also been revealed for the first time that the Mediterranean Sea still fronts the shores of Mussolini's Italy. This has been repeatedly denied by the British War Council.

"I have also information that Napoleon (sometimes laughingly called 'The Little Corporal') is dead and buried. This report has been denied by Winston Churchill for fear of unrest in the Fiji Island Group.

"I must warn my listeners that all railroad communications between Athens and Lapland has been suspended to hamper enemy movements in that desert country.

"This should be a grim reminder to the Congress and people of the United States what to expect from Totalitarian Countries when free speech is prohibited in Cocktail Parlors.

"Now, good night. I will return next Tuesday evening with some exclusive news

I've received from the front pages of the New York Times which should warn us of the dangers confronting any listeners I may have left."

Why I am in favor of Capital Punishment: The voices on the air selling Ex-Lax and Doan's Back-ache Pills; rodents; Paul Sullivan; Charles O'Connor; and Knox Manning. The three latter—emotional as Duse, temperamental as Bernhardt, and sappy as Tizzie Lish.

P.S. Among my favorites. Raymond Gram Swing, Elmer Davis, Rodriguez and Sutherland, (a joy) Cleve Roberts, Bill Henry, and sometimes—Gabriel Heatter. I would add Kaltenborn, but he always reminds me of Zola defending Dreyfus.

★

Mrs. J. J. Clune, 1663 Waterloo Street, Los Angeles, Calif.

Sirs: "His Honor, The Mayor" seems to me the most entirely American program imaginable. Mr. Welles asks what people think of Mayor Knaggs' problem, and if he solved it the right way. In the Bentons of our land, the sane-minded majority can keep track of un-American activities. If all small town mayors would handle such crises with Knaggs' diplomacy these groups could be ridiculed out of active business. The mayors of great cities should profit by the example of "His Honor, the Mayor".

★

G. Alexander, Los Angeles.

Sirs: As we listened to the ASCAP program from New York this evening, we were shocked to hear the utterly cheap song of hate by Irving Berlin. It was a sour note in an otherwise enjoyable program. We all know how Berlin hates Hitler. Mrs. Berlin is doing all in her power to get us into war because of their hate for Hitler. But long "after that man is dead and gone" the International Jew bankers will still try to run the world.

I am protesting to all Mutual stations against such cheap propaganda.

★

(Mrs.) M. E. Wood, Los Angeles, Calif.

Sirs: For years Ted Cook tried to write something funny in a syndicated column—and failed. But at last in his war-worgering story in Radio Life he finally succeeded in being really funny. If the British aren't paying him for writing this dribble they should. When he says he never sees British propaganda in his mail he is either stupid or a bald liar. But if he is really failing to find British propaganda elsewhere, let him read his own articles.

★

Mark Griffith, 1438 Gordon Street, Hollywood Calif.

Sirs: Less than a third of the population of this country are observing Daylight Saving—approximately just 35 mil-

lions (The World Almanac and Book of Facts 1941 edition New York World Telegram page 166) out of more than 130 millions? Of these 35 millions almost a third live in just two cities—New York and Chicago.

Talk about favored minorities!!!!

And, broadcasting companies, don't you think to be fair—even if all things were equal which they are not as the foregoing figures show—those that derive the benefits of Daylight Saving should suffer its inconveniences?

As I see it, the only excuse the broadcasting companies can offer is the fact that if the times were not changed it would make the programs—in some Daylight Saving communities—too late in the evening. In answer to that let me ask the following question: What is the purpose of Daylight Saving? To give the people more daylight evening hours, isn't it? And for what do these people want this added daylight evening hour? To sit at home and listen to their radio? No! They want it to spend on the golf-links, in the parks, in their gardens at picnics in the country, on recreation fields, etc. Come to think of it, perhaps even they would prefer their programs at a later time so that they might enjoy them after they return home.

Let's start asking, "WHY?"

★

J. J. (A Lady Listener), North Hollywood

Sirs: Please, please KEEP Radio Life strictly RADIO. Poetry, fashions, screen gossip can be found in any one of dozens of magazines on the news stands. Such mixtures tend to make your offering clutery. There are plenty of interesting facts about the lives and happenstances of the never-seen behind the mike to intrigue your readers and keep them reading, thereby increasing your bank account—pleasing you no end. I KNOW! I do wish you had a peeve page, where listeners could vent their spleen on some moronic rubbish foisted on us. It would be the first page read by sponsors, who would sandpaper studio directors. These would turn the heat on program directors and auditors, hepping them up—perhaps? Listeners would again dial in, your circulation would double, and everybody would be happy and the grocers would say, "God bless that Radio Life baby." Nice, eh?

My peeve would read: Numbers of listeners are satiated to the limit of endurance with many serials that should have been water under the bridge years ago. There never was a family since Noah's flood that had as much happen to them in a whole lifetime that happens to the radio family in a month. It's no salve to the nerves these hectic days to hear somebody shrieking to high heaven that some villain's done 'em wrong. Before you can dial out, some blatant announcer screams: "Just think, one hundred dollars a month for life. Yes, sir—no fooling." A whiff of chloroform would help for him and his dozens.

## RADIO: West ★ National ★ International

### Program Changes This Week

Editor's Note: As rapidly as they are furnished by Log Editors of principal broadcasting networks and major western independents, complete program and time changes will be noted, week to week, in this section. Readers are informed, however, that even noted changes may not hold true, because of broadcasting problems, and nearly overwhelming pressure of world affairs, to which the Radio Industry, in interests of public service, sacrifices time, money and, in some cases, programs, that ideals of public service shall be maintained. "NP" means New Program. "NT" means New Time.

Change	Program	Station	Time	Day
NP	British Children Talk to Parents	KFI	9:00 a.m.—Sun.	
NP	March of Games	KNX	9:30 a.m.—Sun.	
NT	Highlights of Week's News	KFI	10:00 a.m.—Sun.	
NP	Hidden History	KECA	10:00 a.m.—Sun.	
NP	Boys Town Commencement Exercises	KHJ, KGB, KVOE	10:45 a.m.—Sun.	
NP	Music for Americans	KECA	2:30 p.m.—Sun.	
NP	Address by Reagan McCrary	KNX	3:15 p.m.—Sun.	
NP	Adventures of Cosmo Jones	KNX	9:30 p.m.—Sun.	
NT	Hank, the Night Watchman	KFVD	9:00 p.m.—Daily	
NP	Paley Award for Amateur Radio	KNX	10:30 p.m.—Mon.	
NT	We, the Abbotts	KFI	1:30 p.m.—Mon. thru Fri.	
NT	Knox Manning, News	KNX	2:00 p.m.—Mon. thru Fri.	
NP	Wings on Watch	KECA	2:45 p.m.—Mon. thru Fri.	
NT	The Bartons	KECA	3:00 p.m.—Mon. thru Fri.	
NT	Young Dr. Malone	KNX	3:15 p.m.—Mon. thru Fri.	
NT	European Roundup	KNX	4:00 p.m.—Mon. thru Fri.	
NP	They Say Today	KGB, KFXM	5:15 p.m.—Mon., Wed., Fri.	
NP	Pick a Tune	KFI	7:15 p.m.—Mon., Wed., Fri.	
NP	Fulton Lewis	KFI	9:30 p.m.—Mon.	
NP	Good Morning Family	KHJ, KGB, KVOE, KFXM	9:30 p.m.—Mon. thru Fri.	
NP	Meadowbrook Stereophone	KHJ, KGB, KVOE, KFXM	8:00 a.m.—Tues., Thurs.	
NP	Below the Grande	KGB, KVOE	11:45 a.m.—Tues.	
NT	Defense Reporter	KHJ, KGB, KVOE	4:15 p.m.—Tues.	
NP	Background for Headlines	KHJ, KGB, KVOE, KFXM	6:15 p.m.—Tues.	
NT	Joe Crall	KNX	6:50 p.m.—Tues., Thurs.	
NP	John Winant and Ernest Bevin, Addresses	KFWB	9:45 p.m.—Tues.	
NP	Swift Handicap	KNX	11:15 p.m.—Tues.	
NP	Danger Is My Business	KGB, KFXM, KVOE	12:45 p.m.—Wed.	
NT	Songs of Ireland	KHJ, KGB	6:15 p.m.—Wed.	
NT	First Piano Quartet	KHJ, KGB, KVOE	4:15 p.m.—Thurs.	
NP	Academy Award	KFSD	6:45 p.m.—Thurs.	
NP	Top Flight Handicap	KFI	9:30 p.m.—Thurs.	
NP	Sports Script	KGB, KVOE, KFXM	12:45 p.m.—Fri.	
NT	No Politics	KFI	8:15 p.m.—Fri.	
NT	Columbia Country Journal	KNX	10:00 a.m.—Sat.	
NP	Good Neighbors	KNX	11:00 a.m.—Sat.	
NP	Matinee at Meadowbrook	KNX	12:00 m.—Sat.	
NP	Art of Living	KFI	1:00 p.m.—Sat.	
NP	Martin Agronsky, from Turkey	KFI	2:30 p.m.—Sat.	
NP	The Bishop and the Gargoyle	KECA	2:30 p.m.—Sat.	
NT	Here's the Story	KECA	8:00 p.m.—Sat.	
		KNX	9:00 p.m.—Sat.	

admit it. "Sometimes," she says, "it takes a lot of talking."

Mrs. Lucal is dynamic and has many interests, ranging from music to politics. Jack shares most of them, has added a few of his own. Both of them read avidly and like to talk over things they have read. Mr. Lucal is quieter, has a keen sense of humor and a tolerant, broad-minded outlook on life. Jack has inherited these qualities of his father's which, combined with his unusual intelligence, make him one of the most popular students in his school, both with classmates and with teachers.

★ KECA, KFSD, 7 p.m. Wed.

**THE POTTER WHIRLS HIS AIR-WHEEL:** Peter Potter is a tall, lanky, intense enthusiast for living. On Peter Potter the busy beaver has no claim for originality in bustling about his day, doing things the beavers do. Busy as any beaver is Potter with musical programs that run gamut of pieces that please retiring elders, spine-shake the jive-and-jitter generation, bring satisfaction deeps to brooding classicists. Of Peter Potter and his business these facts last week from KMPC were interesting.

For pop music devotees Potter spins records from 10 a. m. Sunday mornings on program called "Platter Parade;" at 9 p. m. on any night he whirls records impressed with the lightful tunes of an America few in the febrile rush of modernity recall with accuracy; and from 7 to 10 o'clock on Saturdays he operates "Punchboard," program idea produced on device of punching a board to spring into toe-tap syncopation the hit tunes of the hour.

★ KMPC, 9 p.m. Mon.-Fri.

**INFORMATION EXPERTS FLOPPEROS:** Men frequently forget their own works under fierce fire of Clifton Fadiman's questions on the NBC Blue Network's "Information Please," which began its fourth year on air May 23.

Franklin P. Adams, F. P. A. of "Conning Tower" column fame, one of permanent pundits of "Information Please" board, set the pattern when he failed to identify a passage from one of his own poems.

Rex Stout, the novelist, was an "expert." Fadiman read a well-known recipe, except that he substituted soda for the real main ingredient, and so announced. Stout looked blank. It was a recipe for Lobster Newburgh, taken from Stout's own book, "Too Many Cooks."

Novelist Louis Bromfield completely forgot Edwina of his "The Rains Came," and Carol in his "Night in Bombay," when the quizmaster called for the names of three women of fiction who did the proposing.

"In what books, plays or movies do these sums of money figure prominently?"

## National

**CONTEST WITH A VENGEANCE:** Hard put to it are manufacturers of soaps in a soap-conscious America to nullify competition of each other. Paying out huge sums for time to air "soap serials," most of which are denounced by clear-thinking women in American communities, the manufacturers assiduously woo the geese that lay golden eggs of purchasing power with contests of one sort or another. More often than not the soap serials are mere blatant frames into which is fitted a lure to burgeon the cupidity and sportsmanship of men, women and children. The lure is the contest.

Last fortnight makers of Palmolive soap baited Americans into usual contest white lies with a contest that had competing soap companies hanging on. The Palmolive contest seemed likely to do what the soap-makers hoped—to hike purchases of Palmolive to financial sky-limits, make Americans Palmolive conscious. Announced was a \$27,500 phrase-finishling plan, 30 daily prizes of 3 \$50 bills plus

one prize of \$500, the whole creamed with a topper—\$5000 at contest's end.

Smart were promoters of the contest. They sold Girl Scouts a plan whereby Girl Scout troops would place Troop numerals on soap wrappers in markets, receive for each wrapper turned in during contest two cents, one of which would be retained by the local unit, the other to go to Girl Scout national offices.

★ KNX, 12:30 p.m. Mon.-Fri.

**HOME LIFE OF A QUIZ KID:** Jack Lucal's parents consider parenthood the biggest job of their lives. A home atmosphere that is stimulating, affectionate, religious and happy is their ideal and they lend every effort to achieve it for their children. Jack, the 14-year-old political scientist of Quiz Kids fame, and his sister Janet, nine.

Current events and world affairs are favorite topics, serve to stimulate the children's interest in their community.

Punishment never has affected Jack, explains his mother, Mrs. Alanson Lucal. Everything must be reasoned out. When he is convinced that he is wrong, he will

Fadiman asked one night of Herbert Marshall. One of the four sums was \$10,453, but it rang no bells with Herbert Marshall. It was merely the life savings of Mr. Crosbie, \$10,000 of which he paid for the letter in the then recent movie, "The Letter." In that picture, Marshall had played the role of Mr. Crosbie.

Elliott and James Roosevelt have been stuck by questions that hit close to home. Elliott failed to identify the author of two passages, less than a week old, that had been printed in his mother's syndicated newspaper column, "My Day."

James had opportunity to name three out of four men in Washington who previously had been nominated for vice president, but not elected. Jimmy recalled that Senator Hiram Johnson was Progressive candidate for V. P. in 1912, but he simply gaped when another expert named Franklin D. Roosevelt as Demo-

cratic V. P. candidate in 1920.

An embarrassing miss was hung up by encyclopedic John Kieran. Fadiman asked the experts to give their wedding anniversary dates and their wives' birthdays. Kieran was prompt with the wedding date, was red-faced about the other.

★ KECA, 7:30 p.m.  
Tues.

**MOUTH ORGAN COLLECTOR:** Take any number of millimeters or inches, at random. Chances are Bob Ballantine has a harmonica just that size.

Mouth organ star of National Barn Dance heard Saturdays at 5 p. m., over the NBC-Red Network, (KFI) has a collection of 200 harmonicas, from tiny ones one could swallow, to 18 inches in length.

The better concert harmonicas are made in Central Europe and the current supply is limited. Ballantine figures his stock should last him for next five years.

He says it is impossible to estimate the average life of a harmonica. "Some last several months and some last for just two or three performances. Once they go bad, their original tone quality can never be restored."

He joined a harmonica band when he was 10 years old. After high school, he went on the stage in his own act and later appeared with Chautauqua companies, in vaudeville, in night clubs and with several name bands, including Horace Heidt's, before joining the hayloft gang. He also is an expert on the guitar.

★ ★ KFI, 5 p.m.  
Sat.

## West

**CITY HALL IN FLIGHT:** On a day last week as they had for many a day, special events sections of radio's western networks stood by at Mines Field, California, watching preparations for departure from earth of Douglas Aircraft Company's B-19, mightiest of United States defense bombers.

The ship, largest ever built by man, was still undergoing ground tests. Disappointed by delays were hundreds who had congregated on a nearby golf course, who clung to adjacent rooftops and hung stiff-fingered from light and phone poles.

What many didn't know as reason for the delay: Scheduled to take off last week, the bomber, carrying 11,000 gallons of fuel, more than the average motorist would use in 10 years, sank three feet into hard earth under its own staggering weight. Army experts fidgeted, wondered where actual gruelling tests could be made, guessed that Muroc Dry Lake, California scenic wonder spot would be the place.

In flight, its great multiple motors roaring Gargantua-like, the B-19 to radio's special eventers, to others who would view it, was likened to the phenomenon of Los Angeles city hall taking wings. The now puny, once great, transport planes, were thought of as irritated bees following an eagle of the heavens in their accompaniment of the fortress on wings.

For ear-wise radio listeners radio had stood ready, microphones tied into main studios, alert announcers and reporters awaiting a world-baiting event—man lifting with his fabricated power what amounted to a three-story building into the free airs above earth.

**SOMETHING TO THINK ABOUT:** With news bulletins from Europe devoted to bombing attacks, concentration camps and enslaved peoples, citizens of Southern California this week were given something else to think about: "The Story of American Liberties."

Seeking greater realization by citizens, young and old, of American civil liberties, the Los Angeles Bar Association, in cooperation with California's Department of Education, aided by the Works Progress Administration, began dramatizations of historical development of fundamental American liberties.

Chief weapon in the campaign is a radio dramatic series presented each Saturday from KFI at 4:00 p. m. The series is to be used as a subject of study in the public schools of California.

★ KFI, 4 p.m.  
Sat.

**SPRING SWAP:** Noted CBS thespians "Amos 'n' Andy"—(Freeman Gosden and Charles Correll) were rehearsing busily in their Beverly Hills office. Gosden's eyes strayed mistily now and then to a brand new pair of brown and white sports shoes Correll had just donned. Correll asked, "What's the matter?"

"Charlie," said Gosden, "I like your shoes. I like them so much."

"Why, I didn't know you cared, Freeman. Would you like them for your very own?" asked Correll. "Because, frankly, I can't stand them."

Correll took off his shoes, Gosden put them on, bestowed four bottles of his favorite hair tonic on Correll in exchange. Correll put on an old pair of tennis shoes. "Amos 'n' Andy" continued with rehearsal.

★ KNX, 7 p.m.  
Mon.-Fri.

**POET, MUSICIAN, BUSINESSMAN:** Part poet, part musician, and part businessman.

That was the formula prescribed for the writer-director of the "Golden Treasury of Song," Columbia network's daily morning musical feature. It was a tough formula to fill, but it was filled—by Paul Phillips.

Phillips is a University of Missouri graduate. He produces the five-times-a-week program starring Tenor Frank Parker. Background and experience give him a "triple-threat" versatility. Student of literature and poetry, he has read the masters all his young life . . . can talk on equal terms with David Ross, who reads the daily poems on the program.

. . . Musical training was gathered first at home from a musical family, later in association with amateur and professional musicians. In his third role of businessman, Phillips confers weekly with sponsors on policy, distribution and sales. For that work, he was trained as an executive at CBS' big 50,000-watt station, KMOX in St. Louis, where he was engaged for three years in local and national sales.

He holds frequent meetings with David Ross on the subject of poetry selection for the program. Together they decide on verse likely to have the greatest appeal, and at the same time fit the mood of the particular songs being sung by Tenor Parker.

★ KNX, 11:15 a.m.  
Mon.-Fri.

**RADIO SWORD OF DAMOCLES:** The honor which most radio performers want, (Concluded on Page 11)



Meet celebrities  
and interesting  
people on . . .

**'TOP OF THE WORLD'**

Monday through Friday  
9:45 A. M. over KHJ

Sponsored by  
**THE BROADWAY**  
Broadway, Fourth and Hill



**VACATION TRAVEL Is More Fun by SANTA FE TRAILWAYS BUS**

**YOU SAVE MONEY, TOO!**

- Friendly, popular Santa Fe Trailways Bus Service takes you right thru the heart of America's glorious vacation-lands—at the lowest fares in bus history!
- Listen to "The Shadow" KHJ Tues., 8:30 p.m. and Midday News KECA, Mon. thru Thurs., 12:15 p.m.

For assorted Vacation Folders and Travel Information Write Miss Edith Porter, 6th and Main Sts., L. A.

Member, National Trailways Bus System



**BUS DEPOTS EVERYWHERE**

See classified Telephone Directory for local address.

BY virtue of Hearst, Louella Parsons is the nation's most copious producer of whim-wham, a commodity that is dished up by journalistic back-fence "fishwives" doing their ubiquitous daily dozens of washing other people's linen out in the open.

For years this portly Tycooness of Tri-va, backed by the Hearst newspaper empire, has swung a potent verbal sceptre over Hollywood. That the flash of that sceptre has interested the bucolic hinterlands of the nation more than it has or does the sophisticates of entertainment's world is to her credit, and the credit of those circulation-wise Hearst executives who know that seemingly inside stuff on the great and near-great of Film-city is as food and drink to Hearst's inarticulate millions.

Louella Parsons in her heyday was a feared and hated columnist, as well as a respected and loved one. Those who hate her have known the columnar sceptre could as easily knock on the head an incipient career as knight the hopeful who sought her accolade.

Those who hated her most had hoped that Orson Welles in *Citizen Kane* might have apostrophized her part in the life of Hearst newspapers. Apparently Welles, canny dramatist, saw no reason to try and compress fluff into the hard substance of drama. By indirection — so many thought—he did a sympathetic job of Marion Davies and Arthur Brisbane, but ignored La Louella completely.

Those who respect Miss Parsons are unanimous on one point: She could be a deadly enemy, but if she chose to be your friend — well, you had something there. Those who dislike her have, perhaps, good reason to. From all accounts, she hangs to the memory of a slight with all the tenacity of an elephant remembering through circus season after circus season the map of the guy who slipped it the piece of chewing tobacco. There are a few people in Hollywood who, because of the sycophancy that has marked — and always will mark—motion pictures, and latterly, radio, have been helped by the Parsons girl. There are others who have never gained the plaudits of an entertainment-avid public because they underestimated her potency as a frappeur of frippery. These, because fawning adulants were afraid to stand up for them, became objects of scorn or compassion, depending upon what the current vogue was in accepting the Parsons formula. Not long ago entertainment-wise biggies issued storm warnings to this writer because, having been born light-headed, he made bold to administer in his column, a rebuke to the makers of the soap currently sponsoring *Hollywood Premiere*. He thought it a pretty bun piece of business to use people on a radio program without paying them for it except in publicity.

"Hollywood Premiere" debuted on Friday evening March 28, and for days before its opening there was much shooting in its direction from the headquarters of the Screen Actors' Guild. Opposition of this group was predicated upon the fact that Miss Parsons, who presents the program, was promoting her guest stars free. This policy, challenged the irate Guild, was harmful, as all actors should work for American dollars—and nothing less. Through the medium of the film trade press, the Guild hurled hot shot at

"Hollywood Premiere" and its hostess and there was even vague talk of crippling the opening performance through the American Federation of Radio Artists, which, said the rumors, would amputate their members from the supporting cast at the 11th hour.

On the evening prior to the premiere, Miss Parsons, in advertisements printed in the motion picture trade papers, announced that she would limit her free-talent policy to 13 weeks, the original commitment on the show.

There's always a story behind the story and the case of "Hollywood Premiere" does not take exception to the general rule. For some years, Kate Smith had promoted free talent for her shows in connection with productions plugging motion pictures. However, the Screen Actors' Guild had never been provoked to a point of taking direct action to stop this practice until the Parsons show made its debut. Then, suddenly galvanized into something resembling action, the Guild's officials reached the belated conclusion that the policy was a foul thing and should be stamped out. It's reasonable to presume that Kate Smith and her show would have continued indefinitely, immune from criticism, if Miss Parsons had not appeared on the radio horizon with a somewhat similar setup. But, you see, Miss Parsons, as any energetic, news-digging columnist is bound to do, had offended certain people and now they expressed themselves in a protest against her unthinkable policy.

But, in all the hubbub and chatter along radio's airwaves a salient Parsons fact was lost sight of. It is only fair that this fact be revived and told. While it is true, indicatively, that professionals should be paid their hire in something more real than publicity hokum, it is also true that radio owes a great deal to the much maligned and much praised Louella.

Louella Parsons really gave Western—and, particularly, Hollywood—radio its first real bid for attention. In a literal sense she helped the radio industry establish itself in Hollywood and thus to her credit may go the employment of not a few thousands among whom there have been a goodly host, including me, who have found fault with the estimable lady. For, a few years ago, Louella brought to the air *Hollywood Hotel*, the first of the important Hollywood radio originations. This was pioneering stuff, and while Louella may have used her column to make more secure her radio success, the final result, the more honest will admit, has been to help significantly the progress of the industry in the West. For this, then, she should be lauded. She may be even forgiven, perhaps, for something that, in sincere appraisal, may not be completely her fault. For business is business and motion picture makers, of all people, know best how loud a golden eagle can be made to scream, or how much sweat may be squeezed out of Liberty on an American dollar. And no one has ever claimed that Louella Parsons should overlook down for her domestic nest, even as we . . . If a soap company wants to publicize motion pictures via Louella Parsons it would seem they, too, know how to back their greenbacks.

Personally, I'm beginning to like the lady.

# LOUELLA PARSONS REVEALED



by  
Buck Hathaway

Candid Appraisal  
of an Eminent  
Hearstling Who  
Gave Hollywood  
Radio Its First  
Real Bid for  
Attention



KNX, 6 p.m.  
Fr.

## SUNDAY Program Highlights

Morning Programs Appear in Lightface Type; Evening Programs in Boldface.

### Variety

- 8:15—I'm An American, KECA-KFSD
- 9:00—This Is Fort Dix, KGB-KVOE
- 9:30—March of Games, KNX
- 10:15—Romance of Hiways, KHJ-KGB-KVOE
- 11:30—Talent Limited, KECA
- 12:30—Behind the Mike, KECA
- 1:15—Art Baker, KNX
- 2:30—Gene Antry Melody Ranch, KNX
- 2:55—Dear Mom, KNX
- 4:00—Charlie McCarthy, KFI
- 6:00—Good Will Hour, KECA-KFSD
- 7:30—Jack Benny, KFI
- 7:30—Smarty Party, KNX
- 8:30—Signal Carnival (Signal Oil Co.), KFI
- 9:30—University Explorer, KECA-KFSD

### Drama

- 8:30—Pageant of Art, KFI
- 10:00—Hidden History, KECA
- 1:00—Joe and Mabel, KFI
- 2:00—Bulldog Drummond, KHJ-KGB-KFXM-KVOE
- 4:00—Columbia Workshop, KNX
- 4:00—Star-Spangled Theatre, KECA
- 4:30—One Man's Family, KFI
- 6:00—Nobody's Children, KHJ-KGB-KVOE-KFXM
- 6:30—Helen Hayes' Theatre, KNX
- 7:00—Crime Doctor, KNX
- 7:00—Inner Sanctum Mystery, KECA-KFSD
- 7:15—Dear John, KFI
- 7:30—Reported Missing, KFVB
- 8:15—Parker Family, KFI
- 9:00—Night Editor, KFI
- 9:00—I Was There, KNX
- 9:30—Hermit's Cave, KMPC
- 9:30—When Presses Roar, KFI
- 9:30—Adventures of Cosmo Jones, KNX

### Quiz Programs

- 8:30—Dr. I. Q. Junior, KFI
- 3:00—Prof. Puzzlewit, KFI
- 4:30—Spelling Beeliner, KNX
- 6:00—Take It or Leave It, KNX
- 8:30—Don't Be Personal, KNX

### Outstanding Music

- 8:30—Radio City Music Hall, KECA-KFSD
- 10:30—Tapestry Musicale, KECA

- 11:00—Concert Petite, KFI
- 11:00—Columbia Symphony, KNX
- 12:30—The Pause That Refreshes, KNX
- 1:00—Musical Steelmakers, KHJ-KVOE-KGB
- 2:00—Swingo, KFVB
- 2:30—Music for Americans, KECA
- 3:30—Fitch Bandwagon, KFI
- 4:45—Gilbert and Sullivan Gems, KHJ-KVOE-KFXM
- 5:00—Manhattan Merry-Go-Round, KFI
- 5:00—Ford Summer Hour, KNX
- 5:30—Album of Familiar Music, KFI
- 6:00—Hour of Charm, KFI
- 7:30—ChicagoLand Concert, KHJ-KGB-KVOE
- 8:30—Hancock Ensemble, KHJ-KGB-KVOE
- 10:00—Philharmonic, KECA

### Public Affairs—News

- 9:00—Briitleh Children in U.S. Talk to Parents, KFI
- 9:30—Layman's View of News, KECA
- 10:00—Highlights of the Week's News, KFI
- 10:15—Foreign Policy, KECA
- 10:30—Chicago Round Table, KFI
- 10:45—Boys Town Commencement, KHJ-KGB-KVOE
- 11:15—H. V. Kaitenborn, KFI
- 12:15—Upton Close, KFI
- 1:00—Town Meeting, KECA
- 3:00—News from Europe, KECA
- 3:30—World News Tonight, KNX
- 3:30—Pearson and Allen, KECA
- 3:45—Wythe Williams, KHJ-KGB-KVOE
- 4:00—American Forum of Air, KHJ-KGB-KVOE-KFXM
- 6:30—Ted Cook, KFI
- 7:00—Gabriel Heatter, KHJ-KGB
- 7:00—Open Forum, KFAC
- 7:15—Britain Speaks, KGB-KVOE
- 8:00—Walter Winchell, KFI
- 10:00—RICHFIELD NEWS, KFI

### Sports—Comment

- 1:30—Baseball: L. A. vs. San Diego, KFAC
- 5:45—Sports Newsreel, KECA
- 10:15—Bowling Notes, KFVB

KMTR	KFI	KECA	KHJ	KFVB	KFSG	KGFJ	KFXM	KFAC	KGER
570	640	790	930	1020	1150	1230	1240	1330	1390
600	710	870	980	1070				1280	1360
								1490	

- KFWB—10, Smiling Irishman.
- KMPC—10:15, News. 10:30, Platter Parade.
- KMTR—10, Madame Reinhardt.
- KFAC—10, Music.
- KGFJ—10, War Perkins. 10:15, Voice of Health. 10:30, Concert.
- KRKD—10, Music Masters.
- KPPC—10:30, Records. 10:45, Chimes.
- KFOX—10:15, Visitors. 10:45, Records.
- KGER—10, News. 10:05, Brother John.
- KFSG—10:30, Aimee S. McPherson.
- KFSD—10, Don Roy Revue.
- KGB—10, News. 10:15, Romance of Highways. 10:30, Canary Chorus. 10:45, Boys Town Commencement.
- KFVB—10, Rhythm. 10:45, Serenade.
- KVOE—10, News. 10:15, Highway Romance. 10:30, Canary Chorus. 10:45, Boys Town Commencement.

### 11 A. M. to 12 Noon

- KFI—11, Concert Petite. 11:15, H. V. Kaitenborn. 11:30, S. Kaye Sunday Serenade. 11:45, Physical Well-being.
- KNX—11, Columbia Broadcasting Symphony.
- KHJ—11, Cavalcade of Swing.
- KECA—11, Joseph Marais, African Trek. 11:30, Talent Limited.
- KFWB—11, Smiling Irishman.
- KMPC—11, Platter Parade.
- KMTR—11, Music.
- KFAC—11, Church of Open Door.
- KGFJ—11, Concert. 11:30, Top Tunes.
- KPPC—11, Pasadena Pres. Church.
- KFOX—11, Pop. Records.
- KGER—11, Pilgrim's Hour.
- KFSD—11, Joseph Marais African Trek. 11:30, Talent Limited.
- KGB—11:45, Let's Dance.
- KFVB—11, First Methodist Church.

### 12 Noon to 1 P. M.

- KFI—12, Silhouette in Music. 12:15, Upton Close. 12:30, Sunday Serenade. 12:45, Dr. Casselberry.
- KNX—12, Columbia Symphony. 12:15, Garred, News. 12:30, Pause That Refreshes.
- KHJ—12, News. 12:30, Floyd Johnson.
- KECA—12, Sunday Vespers. 12:30, Behind the Mike.
- KFWB—12, Smiling Irishman. 12:30, Jean Leonard.
- KMPC—12, Platter Parade.
- KMTR—12, St. Brendan's Choir.
- KFAC—12:30, Music.
- KGFJ—12:15, Pop. Concert.
- KRKD—12:30, Music. 12:45, News.
- KPPC—12:15, Music of Masters. 12:30, Kirk Choir.
- KFOX—12, Records.
- KFSD—12, National Vespers. 12:30, Behind the Mike.
- KGER—12, News. 12:05, Club Aeoreano. 12:35, Czechoslovakia.
- KGB—12:30, Garden Beautiful.
- KFVB—12:15, Glenn Austin.

### 1 to 2 P. M.

- KFI—1, Joe and Mabel. 1:30, News. 1:45, R. Shield Orch.
- KNX—1:15, Art Baker. 1:30, Time Out for Dancing.
- KHJ—1, Musical Steelmakers.
- KECA—1, Town Meeting of Air.
- KFWB—1, Defense Facts. 1:15, Waltz Time. 1:45, Music.
- KMPC—1, Samuel B. McKee. 1:15, Symphonie Swing. 1:30, Easy Listening.
- KMTR—1, G. Allison. 1:45, Planos.
- KFAC—1, Music. 1:30, Baseball: L. A. vs. San Diego.
- KRKD—1, Request Music.
- KGFJ—1, Popular Concert.
- KFOX—1, Orch. 1:15, Ross Ballroom. 1:45, Lucia Floor Show.
- KGER—1, News. 1:15, Spanish Hour.
- KFXM—1, Musical Steelmakers. 1:30, Room Full of Music.
- KFSD—1, J. Little Orch. 1:30, Rhythms by Ricardo.
- KGB—1, Musical Steelmakers. 1:30, Sunday Players.
- KFVB—1:15, Moods in Music. 1:30, Popular Favorites.
- KVOE—1, Musical Steelmakers.

### 2 to 3 P. M.

- KFI—2, Looks at Books. 2:15, R. Barron Orch. 2:30, Dr. I. Q. Junior Program.
- KNX—2, Burl Ives, Songs. 2:15, Carol Marsh. Pianist. 2:30, Gene Antry Melody Ranch. 2:55, Dear Mom.

- KHJ—2, Bulldog Drummond. 2:30, Memory Music. 2:45, Musical Matinee.
- KECA—2, Catholic Hour. 2:30, NYA Music for Americans.
- KFWB—2, Swingo.
- KMPC—2, Music of the Masters.
- KMTR—2, Spec. Events. 2:30, Open Bible.
- KFAC—2, Baseball.
- KGFJ—2, News. 2:15, Sunday Players. 2:30, Faith. 2:45, Music.
- KRKD—2, Request Music.
- KFXM—2, Bulldog Drummond. 2:30, Shining Hour. 2:45, Musical Matinee.
- KFOX—2, Concert. 2:30, Rev. Adams.
- KGER—2, News. 2:05, Shepherd's Call. 2:20, Music. 2:30, L. B. Band.
- KFSD—2, Spin Quiz. 2:30, Shining Hour.
- KGB—2, Bulldog Drummond. 2:30, Sunday Serenade. 2:45, Musical Matinee.
- KFVB—2, Popular Favorites.
- KVOE—2, Bulldog Drummond. 2:30, Gluskin Conducts. 2:45, Musical Matinee.

### 3 to 4 P. M.

- KFI—3, Professor Puzzlewit. 3:30, Fitch Bandwagon.
- KNX—3:15, Address by Reagan McCrary. 3:30, World News Tonight.
- KHJ—3, Our Savior's Lutheran Church. 3:30, B. Cummins Orch. 3:45, Wythe Williams.
- KECA—3, News from Europe. 3:30, Pearson and Allen. 3:45, Music for Listening.
- KFWB—3, Music Makers.
- KMPC—3, Music to Remember. 3:45, Afternoon Musicale.
- KMTR—3, LaFayette Program. 3:30, French Program.
- KFAC—3, Baseball.
- KGFJ—3, Music. 3:15, Friendly Advisor. 3:30, W. C. T. U. 3:45, Music.
- KFOX—3, Rev. Earl Ivie.
- KGER—3, News. 3:05, Parade of History. 3:20, L. B. Band.
- KFXM—3, News. 3:15, Romance of Highways. 3:30, Sky Pilot.
- KFSG—3, Evangelistic.
- KFSD—3, Balbon Park Organ. 3:30, Pearson and Allen. 3:45, Music for Listening.
- KGB—3, Cats 'n' Jammers. 3:30, Hero of Week. 3:45, Wythe Williams.
- KFVB—3, Pop. Favorites. 3:30, Hunk the Night Watchman.
- KVOE—3, Cats 'n' Jammers. 3:30, Singing Strings. 3:45, Wythe Williams.

### 4 to 5 P. M.

**PLANTER'S GARDEN**  
KMPC, 4 p. m.  
The Flower Lovers' Program

- KFI—4, Charlie McCarthy. 4:30, One Man's Family.
- KNX—4, Columbia Workshop. 4:30, Spelling Beeliner. 4:55, Elmer Davis, News.
- KHJ—4, American Forum. 4:45, Gems from Gilbert and Sullivan.
- KFAC—4, Star-Spangled Theatre. 4:30, Church Interdenominational Program.
- KFWB—4, Lutheran Gospel Hour. 4:30, Voice of Tomorrow. 4:45, Stuart Hamblen.
- KMPC—4, Planter's Garden. 4:15, Author's News. 4:30, R. Corey Orch.
- KMTR—4, Volney James. 4:30, Spec. Events.
- KFAC—4, Baseball.
- KGFJ—4, News. 4:15, Phil Stanwick. 4:30, Music.
- KRKD—4:15, All Request Program.
- KFOX—4, John Brown. 4:30, Fire-side Church.
- KGER—4, News. 4:05, Gosnel Tidings. 4:30, Rev. Davis. 4:45, Colonial Tabernacle.
- KFXM—4, American Forum. 4:45, Gilbert and Sullivan Gems.
- KFSD—4, Star-Spangled Theatre. 4:30, Song of the Strings. 4:45, News.
- KGB—4, American Forum. 4:45, Better Homes.
- KFVB—4:30, Tea Time Music. 4:45, 90-90 Club.
- KVOE—4, American Forum. 4:45, Gilbert and Sullivan Gems.

# SUNDAY Programs

JUNE 1, 1941

### 8 to 9 A. M.

- KFI—8, Emma Otero. 8:30, Pageant in Art.
- KNX—8, West Coast Church. 8:30, Salt Lake Tabernacle.
- KHJ—8, Funny Papers. 8:30, Rev. Aubrey Lee, Sky Pilot.
- KECA—8, R. Maupin Orch. 8:15, I Am An American. 8:30, Radio City Music Hall.
- KFWB—8, Smiling Irishman. 8:30, Rescue Mission.
- KMPC—8, Top Pops.
- KMTR—8, Swedish Hour. 8:30, W. B. Record. 8:45, R. P. Shuler.
- KFAC—8, Sunday Harmonics.
- KGFJ—8, Songs. 8:15, Strings. 8:30, Popular Tunes.
- KRKD—8, Ranch Program. 8:45, News.
- KFOX—8, Records.
- KGER—8, News. 8:05, Rev. Dowell. 8:30, Parson Says. 8:45, Modern Miracles.
- KFSD—8, R. Maupin Orch. 8:15, I'm An American. 8:30, Radio City Music Hall.
- KGB—8, T. Tucker Orch. 8:30, Rev. Lee, Sky Pilot.
- KFVB—8, Rev. Salas. 8:30, Church of Christ.
- KVOE—8, T. Tucker Orch. 8:30, Rev. Lee, Sky Pilot.

### 9 to 10 A. M.

- KFI—9, British Children Talk to Parents. 9:30, On Your Job.
- KNX—9, Columbia Church. 9:30, March of Games.

- KHJ—9, P. E. Gardner. 9:30, Voice or Prophecy Choir. 9:45, Rendezvous with Ramona.
- KECA—9:30, Layman's Views of News. 9:45, Music for You.
- KFWB—9:30, Smiling Irishman.
- KMPC—9, News. 9:15, Hawaiian Serenade.
- KMTR—9, Spanish Hour.
- KFAC—9, Liberal Catholic Hour. 9:15, Voice of Health. 9:30, Music.
- KGFJ—9:30, Novelties. 9:45, Music.
- KRKD—9, Music Masters.
- KPPC—9, Dr. Middlemass. 9:15, Chimes. 9:30, Sunday Morning Club.
- KFOX—9, Records.
- KGER—9, News. 9:05, March Ahead of Time. 9:30, Revival. 9:45, Bro. Pearson.
- KFSD—9, Radio City Music Hall. 9:30, Maytime with Lytell.
- KGB—9, This Is Fort Dix. 9:30, Voice of Prophecy. 9:45, Rendezvous with Ramona.
- KFVB—9, Waltz Time. 9:15, Music.
- KVOE—9, This Is Fort Dix. 9:30, Voice of Prophecy Choir. 9:45, Rendezvous with Ramona.

### 10 to 11 A. M.

- KFI—10, Highlights of Week's News. 10:15, NBC String Symphony. 10:30, Chicago Round Table.
- KNX—10:30, News. 10:45, Meet the Music.
- KHJ—10, News. 10:15, Highway Romance. 10:30, Canary Chorus. 10:45, Boys Town Commencement.
- KECA—10, Hidden History. 10:15, Foreign Policy Association Program. 10:30, Tapestry Musicale. 10:45, Garden Club.

## Recommended Radio Services

### Hollywood-West Wilshire

Hollywood's Largest Exclusive Radio and Service Store.

Guaranteed Factory Service

### Radio Specialists, Inc.

453 No. Fairfax  
Plenty of Parking

YOrk 5201

ARiz. 30968

SOUTH & SOUTHWEST L. A.

### CARLTON RADIO and APPLIANCE CO.

5418 So. Western Ave.

AXminster 1-9746

**DRIVE-IN SERVICE**  
For Auto Radios  
**HOME SERVICE**

All Work Guaranteed

### WILSHIRE-WESTLAKE CENTRAL LOS ANGELES

# 50c

**HOME SERVICE CALL**

Includes Minor Adjustments

**DRIVE-IN**

Auto Radio Service

### EARL'S RADIO & TELEVISION SERVICE CO.

740 SO. HOOVER

15 Years Reliable Service in L. A.  
FEderal 1714

### They Say Today

"They Say Today," brisk new quarter-hour feature, of interest to Don Lee dialers who want to keep up with the personalities in the news and what they are saying. Program presents Veteran Mike-man Patrick McGeehan, whose smooth handling of radio chores will bring to life the words of people of the day, whose conversation and doings are a matter of topical interest. Local, national and international events will be dealt with by Narrator McGeehan, with dramatic backgrounds giving realism to narration.

★★ KHJ, 7:15 p.m.  
Mon., Wed., Fri.

### The Twig Is Bent

"As the Twig Is Bent," the dramatic story of a young school teacher in a strange community battling reaction, bigotry and frustration, is newest of air dramas offered on KHJ-Don Lee.

The new action-filled script show airs Mondays through Fridays, 2:15 to 2:30 p. m. and is the story of Andrea Reynolds, young college graduate who unexpectedly steps into her first teaching assignment to discover that she has replaced a discharged teacher who left the position under a cloud of scandal.

★★ DLBS, 2:15 p.m.  
Mon.-Fri.

### High Honored Lewis

When Fulton Lewis Jr., Mutual's commentator on national affairs, was graduated from Western High School in the nation's capital back in 1920, he had no idea that 20 years later his teachers would confer their highest honor on him. Recently the Washington High School Teachers' Association notified Lewis that he had been selected as the first recipient of a newly established award for distinguished service to country and craft.

★★ DLBS, 9:30 p.m.  
Mon.-Fri.

### 5 to 6 P. M.

- KFI-5, Manhattan Merry-Go-Round. 5:30, American Album of Familiar Music.
- KNX-5, Ford Summer Hour.
- KHJ-5, Old Fashioned Revival.
- KECA-5, C. Dant Music. 5:30, Bookman's Notebook. 5:45, Sports Newsreel.
- KFWB-5, Stuart Hamblen.
- KMPC-5, Aircraft Quiz. 5:30, Moments Musicale. 5:45, Gypsy Strings.
- KMTR-5, Voice of Youth. 5:15, Ethel Hubler. 5:30, Martin Thomas.
- KFAC-5, Music.
- KGFJ-5, Popular Concert.
- KRFJ-5, Requests.
- KFOK-5, Bible Treasury. 5:30, Varieties.
- KGER-5, News. 5:05, Christian Youth. 5:20, Music. 5:30, Rev. Webber.
- KUNM-5, Old Fashioned Revival.
- KFSD-5, C. Dant Music. 5:30, Bookman's Notebook. 5:45, Bill Stern.
- KGB-5, Old Fashioned Revival.
- KFVD-5, Popular Favorites.
- KVOE-5, Old Fashioned Revival.

### 6 to 7 P. M.

- KFI-6, Hour of Charm. 6:30, Ted Cook. 6:45, Ruffones and Gay.
- KNX-6, Take It or Leave It. 6:30, Helen Hayes Theater.
- KHJ-6, Nobody's Children. 6:30, For Your Information. 6:45, Dance Orch.
- KECA-6, Good Will Hour.
- KFWB-6, News. 6:15, Captain Quiz. 6:30, Miles Mander.
- KMPC-6, Summer Serenade.
- KMTR-6, Special Events. 6:15, Travelogues. 6:30, Spec. Events.
- KEAC-6, News. 6:15, Music. 6:30, Dr. Kellhauer. 6:45, Chapel Quartet.
- KGFJ-6, Light Concert.
- KRFJ-6, Requests. 6:15, Music.
- KPPC-6:45, Romance of Communication.
- KFOX-6, News. 6:15, Jerry Sears. 6:30, Music.
- KGER-6, News. 6:05, Records. 6:30, Adult Ed. Drama. 6:45, Italian Journal.
- KFXM-6, Nobody's Children. 6:30, News.

- KFSD-6, Goodwill Hour.
- KGB-6, Nobody's Children. 6:30, For Your Information. 6:45, Dance Orch.
- KFVD-6, Evening Serenade.
- KVOE-6, Nobody's Children. 6:30, For Your Information. 6:45, Dance Orch.

### 7 to 8 P. M.

- KFI-7, News. 7:15, Dear John. 7:30, Jack Benny.
- KNX-7, Crime Doctor. 7:25, News. 7:30, Hollywood Smarty Party.
- KHJ-7, Gabriel Heatter. 7:15, Stralin' Tom. 7:30, Chicagoland Concert.
- KECA-7, Inner Sanctum Mystery. 7:30, R. Kinney Orch.
- KFWB-7, Baseball Scores. 7:30, Reported Missing.
- KMPC-7, Wings Over Jordan. 7:30, Sophisticates.
- KMTR-7, Bob Shuler.
- KEAC-7, Open Forum.
- KGFJ-7, Gold Hour.
- KPPC-7, Musicale. 7:15, Hobby Club Drama. 7:30, Sacred Songs. 7:45, Organ.
- KFOX-7, Lucea Floor Show. 7:15, Music. 7:30, Semi-Classical.
- KGER-7, News. 7:05, Music. 7:30, Meet the Band. 7:45, Al Williams.
- KFSG-7, Inner Sanctum Mystery. 7:30, J. Bartel Orch.
- KGB-7, Gabriel Heatter. 7:15, Britain Speaks. 7:30, I'm an American. 7:45, Gems of Melody.
- KVOE-7, Organ and Violin. 7:15, Britain Speaks. 7:30, Gospel Light.

### 8 to 9 P. M.

- KFI-8, Walter Winchell. 8:15, The Parker Family. 8:30, Signal Carnival (Signal Oil Co.)
- KNX-8, G. Arnheim Orch. 8:30, Don't Be Personal.
- KHJ-8, Chicagoland Concert. 8:30, Hancock Ensemble.
- KECA-8, Packard Parade. 8:15, News. 8:30, Chapel Quartet. 8:45, A. Donahue Orch. 8:55, News.
- KFWB-8, Hollywood Presbyterian Church.
- KMPC-8, Open Forum. 8:30, Piano-Lore. 8:45, Mother's Album.
- KMTR-8, Floyd Johnson.
- KEAC-8, Open Door Church.

- KGFJ-8, News. 8:15, Carter Wright. 8:30, Night Justice. 8:45, Music.
- KPPC-8, Union Church Service.
- KFOX-8, Music.
- KGER-8, News. 8:05, Olga Graves.
- KFSD-8, Moments of Melody. 8:15, C. Barnett Orch. 8:30, Oscar Otis.
- KGB-8, Gospel Light. 8:30, Hancock Ensemble.

### 9 to 10 P. M.

- KFI-9, Night Editor. 9:15, Calhuges and Kings. 9:30, When Presses Roar.
- KNX-9, I Was There. 9:30, Adventures of Cosmo Jones. 9:45, Hampton Orch. 9:55, News.
- KHJ-9, News. 9:15, Voice of Prophecy. 9:45, A. Jarrett Orch.
- KECA-9, G. Nottingham Orch. 9:30, University Explorer. 9:45, B. Hyrne Orch.
- KFWB-9, Rescue Mission. 9:30, News. 9:45, Angellen Lutheran Church.
- KMPC-9, Gilbert and Sullivan. 9:15, Chapel Quartet. 9:30, Hernal's Cave.
- KMTR-9, Spec. Events. 9:30, News Reel.
- KEAC-9, Sunday Evening Club. 9:30, Glorious Hope.
- KGFJ-9, News. 9:15, Popular Tunes.
- KFOX-9, News. 9:15, Loey West.
- KGER-9, News. 9:05, Rev. Crouch.
- KFXM-9, News. 9:15, Voice of Prophecy. 9:45, A. Jarrett Orch.
- KFSG-9:30, Voices of First Nighters.
- KFSD-9, G. Nottingham Orch. 9:15, News. 9:30, University Explorer. 9:45, B. Ramos Orch.
- KGB-9, News. 9:15, Voice of Prophecy. 9:45, A. Jarrett Orch.
- KFVD-9, Hank, the Night Watchman.
- KVOE-9, News. 9:15, Voice of Prophecy. 9:45, A. Jarrett Orch.

### 10 to 11 P. M.

- KFI-10, Richfield News. 10:15, Bridge to Dreamland. 10:30, Inside the News (Thrifty Drug). 10:45, Bridge to Dreamland.
- KNX-10, R. Noble Orch. 10:30, Keu Stevens, Songs.

- KHJ-10, J. Garber Orch. 10:30, M. Gould Orch.
- KECA-10, Philharmonia.
- KFWB-10:15, Bowling Notes. 10:30, Norman Thomas. 10:45, Dancing Favorites.
- KMPC-10, Read It or Not. 10:15, Royal Hawaiians. 10:30, Deep River.
- KMTR-10, Viennese Ensemble. 10:15, B. Averill Orch. 10:30, Spec. Events. 10:45, Music.
- KGFJ-10, News. 10:15, Radio Club. 10:30, Dreamer.
- KFOX-10:15, J. North Orch. 10:30, Music.
- KEAC-10, Melody Hour.
- KGER-10, News. 10:10, Family Altur. 10:30, Pop. Concert.
- KNFAM-10, J. Garber Orch. 10:30, M. Gould Orch.
- KFSG-10, Esther Stuart.
- KFSD-10, O. Nelson Orch. 10:15, Bridge to Dreamland.
- KGB-10, J. Garber Orch. 10:30, M. Gould Orch.
- KFVD-10, Hank, the Night Watchman.
- KVOE-10, J. Garber Orch. 10:30, M. Gould Orch.

### 11 to 12 Midnight

- KFI-11, News. 11:15, G. Nottingham Orch. 11:30, D. Marshall Orch.
- KNX-11, Knox Manning. News. 11:15, D. Aurandt Orch. 11:30, Conversation at Console. 11:55, News.
- KHJ-11, J. Savitt Orch. 11:30, F. Martin Orch.
- KECA-11, S. Ennis Orch. 11:30, Floyd Wright.
- KFWB-11:15, Music You Want.
- KMPC-11, Dancing Party.
- KMTR-11, E. Dunsmoor Orch. 11:15, Music.
- KFAC-11, Night Shades.
- KGFJ-11, Drama. 11:15, Rhumba Ramblers.
- KFXM-11, J. Savitt Orch. 11:30, F. Martin Orch.
- KFSG-11, Robert Bruce. 11:30, Drama.
- KFSD-11, G. Nottingham Orch. 11:30, D. Marshall Orch.
- KGB-11, J. Savitt Orch. 11:30, F. Martin Orch.
- KVOE-11, J. Savitt Orch. 11:30, F. Martin Orch.

# Hootnannyin' JIM From Old Texas!

by  
Don Sabre



This would be the "Hootin' Nanny," which, under the gentle touch of Texas Jim, is said to produce a form of music. Radio Life takes no sides on the matter.

AN inanimate but highly articulate member of "Texas" Jim Lewis' KHJ-Don Lee network program is a weird assembly of bells, horns, automobile klaxons, fire-bells, sirens, cowbells and washboards.

"Texas" Jim affectionately refers to this outlandish mechanical concoction as his "Hootin' Nanny." And the way he mentions the thing, one gets the general impression that it has some of the qualities of a human being. For, in Jim's tones there is the admiring note of a person who is pleased to present you to a good friend, wants you to see the sterling qualities of that friend and get to understand each other.

"There she be," said Jim the other day at a KHJ rehearsal. "She mebbe ain't so much for looks, but I'm tellin' you when I takes her in my arms and starts manipulating her, she shore goes to town."

The rest of the Lewis musical variety aggregation was coming out on the stage in preparation for the first half of the morning program. Lewis went over to his pal, the Hootin' Nanny, and sat down on its bicycle seat, idly pressed a few horns affixed to various sections of its anatomy, drubbed a mid-riff washboard, pulled a cord or two, wound up a siren, kicked a prize-fight gong and then got going. His arms, elbows, hands, feet and even his backside went into action. It was astonishing. One expected, of course, to hear nothing that could be called melody from such a calisthenics-like routine on a number of gadgets usually associated with traffic, blue Monday, the fire-boys rushing to work, and harvest hands being called to lunch. Yet melody there was. It honked, screamed, tolled, grunted, roared, rumbled, and belched—but it made music. Well, music of a sort. It was not hard to detect that this Gargantua

had emitted from its fantastic depths something that was reminiscent of Intermezzo.

"Just a-practicing some deep stuff," Lewis said modestly. He patted a horn or two on Hootin' Nanny, said feelingly: "Good baby, Hootin'. You're shore tootin'."

For those who know that hill-billy music can be entertaining stuff under the proper direction, and for those who think that the music is a sign of cultural decadence, Texas Jim and his two KHJ morning programs are worth listening to. And it isn't all hill-billy. The Lewis aggregation of accordions, cellos, bass fiddles, guitars and Hootin' Nanny can, with equal facility, strum and bow out a classic as well as music-waft you into hinterlands of the great southwest to renew acquaintance with the nostalgic music and songs of the lonely cowboy on the lonely prairie.

In a way this slightly bow-legged South Georgian (he is only incidentally a Texan), having begun his radio career on a Houston station after a few years of tent-show work in the deep South) is an artist. He rolled into Hollywood with his crowd last year after five years of adventures as a strolling troubadour. He strolled into "some mighty high places for a cotton-horn pusson," he revealed. With his Lone Star Rangers he wowed New York City for three successive years, broadcast over the Mutual net, toured in vaudeville, recorded a string of American folk-lore songs for Decca. In Hollywood he was lucky, got a contract for himself and gang to do western highlights for Warner's.

Each member of his "cowboy band" is a soloist in his own right. Pedro DePaul plays accordion and fiddle, does the band's arrangements. Loman Landell yodels, plays guitar and harmonica. Jim's

brother, "Tiny," is a guitarist who can pick up a guitar and make it sound pretty much like a symphony instrument when he wants to. The star fiddler of the group is Carl La Magna, a tempestuous-eyed, American-born Latin who has studied at Naples' Royal Conservatory. La Magna has a profound respect for Texas Jim.

"Anybody who can bump into the side of a house, fall down with an armful of tin, roll into the street and startle motorists to bear down on their horns—all at the same time—and make this performance sound like music, is deserving of respect," said La Magna. "At least, that's pretty much what playing the Hootin' Nanny amounts to."

The composer of 22 published melodies, Lewis has enriched Americana with such haunting pieces as "When the Robins Sang in Texas," "Saddles in the Sky," "The Old Water Wheel," and "Covered Wagon Trail."

A soft-spoken fellow, Lewis believes the strength of America lies in its heterogeneous composition.

"Dissimilarities in tastes, particularly in music, make America a constant festival," he said. "And American music is perhaps as cementing a bond between the diverse races and nationalities of the country as anything could be. We are a sectional people—I mean our different peoples tend to establish themselves according to backgrounds and races, Scandinavians in North Mid-west states; the Spanish, Irish, French, Italians and English in the East, South and West, with music tastes indigenous to them. Their music is of interest to the others, thus ties them all up in a neat bundle of appreciation of all sorts of music."

Texas Jim chooses to specialize in the music of the hills and the rolling ranges of the South and the West.

"To me, this music with the songs attached to most of it is a tonal history of a great pioneering spirit. It is, too, a history of development in song and note. Besides, it's fun to play it—fun to listen to."



# Scattergood BAINES Glances Back

By Harry Hanson



JESS PUGH, title star of the CBS dramatic serial, "Scattergood Baines."

SHUCKS, honey! I guess I'll never be an actor."

"Well, Jess, maybe you'd better give the idea up. You have a job and it's safe. This acting is rather risky. Now, if we just had a little nest egg . . ."

"Nest egg!" Thirty-year-old Jess Pugh sighed disconsolately. "On \$100 a month—you and me and the two children! We'll never be able to save anything."

Little and comely Mrs. Pugh sighed with him. She wanted Jess to do the thing that burned in him—to start a theatrical career. But it all seemed so impossible. After all, it had taken him more than ten years to work up to that income from the \$6 per week he was given when he left high school in Rushville, Ind., as a bookkeeper at the bank.

Jess screwed up his courage. He chucked the bank job, got together an act, auditioned with the Redpath Lyceum Bureau, won a contract. Early pickings weren't too fat, but they improved rapidly. It wasn't too long before the erstwhile cashier became one of the circuit's best paid entertainers.

Lyceum and Chautauqua began to fade and Jess took up club entertaining. Seven years ago he turned his attention to radio. He's been among the top-notchers on the air since. His first role before a microphone was as "Old Hunch" in a popular program originating in New York. Then

he went to Chicago and worked in most of the script shows originating there.

When CBS' "Scattergood Baines" series started in Hollywood, Pugh was chosen to play the title role. He moved to Chicago with a few other members of the cast when the show shifted there.

Pugh has two sons. One is a doctor at the Mayo Clinic, where he specializes in radiology. The other is in the radio advertising business in Chicago.

Statistler: Weighs 170 pounds, is 5 feet, 10½ inches tall. His eyes are blue and hair is grey. He indulges in sports of all kinds but prefers baseball.

Air time: "Scattergood Baines" is heard over KNX at 1:45 p. m. Mondays through Fridays.

Both as Scattergood Baines and as his real life character, Jess Pugh is solid and home-spun. He looks life squarely in the face and has found out that which many of us have yet to learn about a world that seems indisposed to worry about an individual's innermost dreams and ambitions. "If you feel you got to do something, and it isn't going to hurt anybody and it's right to do, well, go ahead and dare to do it. It's bound to come out the way you want it to."

It appears that Jess Pugh was right.



KNX, 1:45 p. m.  
Mon-Fri.

## \$500 Contest

Eleven fortunate and observant readers of Radio Life are going to salt away \$500 (maturity value) in U. S. Savings Bonds, next August 30. After you've identified Ro—well, the young man below, there are 19 other CBS and NBC stars to be labeled on the official entry blank. Also on the contest blank are a few lines to record your opinion of your favorite radio in Eastern-Columbia's radio department.

Obtain your Official Contest Blank from the Radio Department of the Eastern-Columbia store nearest you (see addresses below).

There are two easy sections to the contest. In the first, you simply jot down the names of the 10 CBS-KNX stars and the 10 NBC stars whose pictures are on display at each Eastern-Columbia store. Then you finish (in not over 50 words) a paragraph starting: "I have visited your Radio Department, and the radio I like best is . . . because . . ."

Print your name and address, have your sales counselor sign his name, and place your entry blank in the contest box in the Radio Department. The correct names of the 20 radio stars must be listed. Then the originality, enthusiasm and cleverness of your 50-word paragraph describing your favorite radio will be judged . . . and prizes awarded upon the excellence.

Obtain and file your entry blank at any one of these Eastern-Columbia stores:

Broadway at Ninth—open Wednesday and Saturday until 9 p. m.; \*4717 S. Broadway; \*5236 S. Broadway; \*4768 Whittier Blvd.; \*6551 Hollywood Blvd.; \*Central Ave. at 45th; \*Huntington Park, 6604 Pacific at Zoe; Long Beach, Pine at Sixth; Pasadena, 173 E. Colorado.

(\*Stores are open evenings until 9 p. m.)

If we were to offer you one final word of advice in this contest, it would be to get out those back numbers and pore over them—and keep watching Radio Life for the lowdown on the higher-ups in Radio.

## Who Is This Man?



WE'LL give you a hint. He's not Charlie McCarthy. He is a popular radio personage, though, appearing on NBC Network. Think you've got it! Then you're all set to plunge into the rest of the contest after some of that \$500 stack of U. S. Savings Bonds.

## The More You Give Away, the More You Receive

LOYALTY is a simple thing, and like many simple things it is also great. It is so necessary to life that we're inclined to think of it as common. But is it? Did you ever have an experience in which a friend was suddenly and unexpectedly loyal to you? Do you remember how it surprised you?—how it lifted you both onto a different level, and how the whole routine of living was changed—permanently?

For reasons of their own, and we aren't asking or hinting for them, Radio Life readers have been remarkably loyal to this magazine. You have stuck with us through our recent price raise. You have patronized our advertisers consistently and enthusiastically. You have written us praise, blame, appreciation, criticism—but the important point is that you have written, and continued to write.

Here in the editorial rooms of Radio Life we recognize three loyalties—to radio, to you readers, and to the markets which enable us to distribute Radio Life more cheaply than could be done by any other means and which in turn receive your appreciation and goodwill for bringing them this magazine at so small a price.

Loyalty unifies the whole world. Mistrust, selfishness, separateness, sophisticated egotism divides and pushes us apart. It's constructive to be loyal, and we often think that one of the major sins—a sin against humanity—is disloyalty.

Table of radio frequencies for various stations: KRKR, KFV, KFG, KGFJ, KFXM, KFAC, KGER, etc.

MONDAY Program Highlights

Morning Programs Appear in Lightface Type; Evening Programs in Boldface.

Variety

- 8:00-Kate Smith, KNN.
8:15-Johnny Murray, KFI.
8:30-Art Baker, KFI.
9:15-Between Bookends, KECA-KFSD.

Drama

- 5:00-Lux Radio Theater, KNN.
6:30-Blonde, KNN.
6:30-Cavalcade of America, KFI.

Quiz Programs

- 12:00-Catalina Fun Quiz, KNN.
5:00-Dr. I. Q., KFI.
6:45-Art Linkletter, KHJ-KGB-KFXM-KVOE.

Outstanding Music

- 11:15-Song Treasury, KNN.
12:15-Luncheon Concert, KFAC.
1:00-Classic Hour, KECA.

- 6:00-Evening Concert, KFAC.
6:00-Guy Lombardo, KNN.
6:00-Contented Program, KFI.

Public Affairs-News

- 7:30-Bob Garred, KNN.
8:00-Sam Hayes, KFI.
10:30-Paley Award for Amateur Radio, KNN.

- 5:45-Sports Roundup, KECA.
6:45-Sports Page, KMPC.
10:15-Bowling Notes, KFVB.

- 5:45-Elmer Davis, KNN.
6:00-Raymond G. Swing, KHJ-KGB-KVOE-KFXM.

Sports-Comment

- 5:45-Sports Roundup, KECA.
6:45-Sports Page, KMPC.
10:15-Bowling Notes, KFVB.

Weather

- KMTR-9.
KHJ-KGB-KVOE-8:30.
KHJ-KGB-KVOE-2, 9:30.

MONDAY Programs

JUNE 2, 1941

8 to 9 A. M.

- KFI-8. Sam Hayes' News. 8:15, Johnny Murray. 8:30, Art Baker. 8:45, News.
KNN-8. Kate Smith. 8:15, When a Girl Marries. 8:30, Romance of Helen Trent. 8:45, Our Gal Sunday.

- KMPC-9. News. 9:15, Hollywood Way to Glamour. 9:30, Family Bible. 9:45, News.
KMTR-9. Mothers of America. 9:15, Health. 9:30, W. B. Record. 9:45, Music.

10 to 11 A. M.

- KFT-10. Light of the World. 10:15, Mystery Man. 10:30, Valiant Lady. 10:45, Arnold Grimm's Daughter.
KNN-10. Big Sister. 10:15, Aunt Jenny's Real Life Stories. 10:30, Paley Award for Amateur Radio.

9 to 10 A. M.

- KFI-9. Mirandy's Garden Patch. 9:15, Bess Johnson. 9:30, Ellen Randolph. 9:45, Dr. Kate.
KNN-9. Life Can Be Beautiful. 9:15, Woman in White. 9:30, Right to Happiness. 9:45, Best Buys.

- KRRD-10. Paddock Flashes. 10:15, Health. 10:30, P.T.A. 10:45, Music.
KFOV-10. News. 10:15, Health. 10:45, Petite Musicale.

- KGER-10. News, Full Gospel. 10:15, Rev. Plunkett. 10:30, Bright Corner. 10:45, Music.
KFXM-10. News. 10:15, Organ Recital. 10:30, Garden Club.
KFSB-10. Art Baker's Notebook. 10:30, Doc Sellers' True Stories.

11 A. M. to 12 Noon

HEAR CHEF MILANI TODAY

KMPC-11:00 A. M.

- KFI-11. Against the Storm. 11:15, Ma Perkins. 11:30, Guiding Light. 11:45, Vic and Sade.
KNN-11. Martha Webster. 11:15, Golden Treasury of Song. 11:30, News. 11:35, Music. KNN-tra. 11:45, Woman of Courage.

- KMTR-11. Spec. Events. 11:30, Monitor News. 11:45, Spec. Events.
KFAC-11. Man on Street. 11:30, Forenoon Musicale.
KGFJ-11. News, Stocks. 11:15, Music.

12 Noon to 1 P. M.

- KFI-12. Backstage Wife. 12:15, Stella Dallas. 12:30, Lorenzo Jones. 12:45, Young Widdie Brown.
KNN-12. Catalina Fun Quiz. 12:15, Myrt and Marge. 12:30, Story of Beas Johnson. 12:45, Stepmother.
KHJ-12. News. 12:15, Homemaker's Club. 12:45, Helen Holden.

- KFAC-12. Mother of Mine. 12:15, News. 12:30, Club Matinee. 12:55, News.
KFWB-12. Al Jarvis. 12:30, News. 12:45, Jubilee.
KMPC-12. Swingtime. 12:15, News. 12:30, Baseball.
KMTR-12. Music.
KFAC-12. News. 12:15, Luncheon Concert.

- KGFJ-12. News, Stocks. 12:15, Novelty Roundup. 12:30, Music. 12:45, Let's Listen.
KIKD-12:30. Saddle Pals.
KFOV-12. Records. 12:15, News. 12:30, South American Music. 12:45, Science of Mind.

- KGER-12. News. 12:10, Music. 12:15, The Poet Dreams. 12:30, Music.
KFXM-12. Singin' Sam. 12:15, News. 12:30, Rhythm Rendezvous. 12:45, Tea for Three.
KFSB-12. Mother of Mine. 12:15, News. 12:30, Club Matinee. 12:55, News.
KGB-12. News. 12:15, Diamond Dust. Harold Turner. 12:30, Johnson Family. 12:45, Tea for Three.
KFVD-12. Air Editor. 12:30, Music. 12:45, Violet Schram.
KVOE-12. News. 12:15, Royal Crown Comedy. 12:30, Farm News. 12:30, Johnson Family. 12:45, Tea for Three.

1 to 2 P. M.

- KFI-1. Home of the Brave. 1:15, Fortia Faces Life. 1:30, We, the Abbotts. 1:45, Mary Marlin.
KNN-1. Hymns of All Churches. 1:15, Road of Life. 1:30, O'Neills. 1:45, Scattergood Baines.
KHJ-1. Johnson Family. 1:15, Confessions of a Corsair. 1:30, We're Always Young. 1:45, Edith Adams.
KECA-1. Classic Hour.
KFWB-1. Music. 1:30, Dr. Reynolds. 1:45, Hortlek Orch.
KRRD-1. Baseball.
KMTR-1. Spec. Events. 1:45, Indian Tales.
KFAC-1. Science of Mind. 1:15, Music.
KGFJ-1. News, Stocks. 1:15, Matinee Melodies.

2 to 3 P. M.

- KRRD-1. News, Music. 1:15, City Hall. 1:30, USC. 1:45, Singing Waiters.
KFOV-1. Classified. 1:15, Organ. 1:30, Christian Science. 1:45, Records.
KGER-1. News. 1:05, Officials. 1:20, Bits of Hits. 1:30, Spanish Trio.
KFXM-1. John B. Hughes. 1:15, Confessions of a Corsair. 1:30, South American Way. 1:45, Edith Adams.
KFSB-1. Sky Room Sketches. 1:15, Ann Gibson. 1:30, Needs in Rhythm. 1:45, Monitor News.
KGB-1. John B. Hughes. 1:15, Confessions of a Corsair. 1:30, We're Always Young. 1:45, Edith Adams.
KFVD-1. News. 1:15, Music.
KVOE-1. John B. Hughes. 1:15, Confessions of a Corsair. 1:30, We're Always Young. 1:45, Edith Adams.

3 to 4 P. M.

- KFI-3. News. 3:15, Agnes White. 3:30, Meet the Missus. 3:45, Frank Bingman.
KNN-3. Second Mrs. Burton. 3:15, Young Dr. Malone. 3:30, News. 3:35, Fletcher Wiley.
KHJ-3. I'll Find My Way. 3:15, Here's Morgan. 3:30, Sands of Time.
KECA-3. The Bartons. 3:15, Tempos of Today. 3:30, Unclassic Hour.
KFWB-3. Music. 3:45, Port of Hope.
KMPC-3. Afternoon Reces. 3:30, Other Americas.
KMTR-3. Aircraft. 3:15, Spec. Events. 3:30, Plato. 3:45, Spec. Events.
KFAC-3. Music. 3:15, Symphony.
KGFJ-3. News, Stocks. 3:15, Vocalists. 3:30, Concert Melodies.
KRRD-3. Hawaiians. 3:30, Music. 3:45, Venna Taylor & Santsella.

## More Radio West

(Continued from Page 4)

but fear, came last fortnight to Fibber McGee and Molly (Jim and Marian Jordan). After six years on the air for the same sponsor, they took, from Jack Benny, first place in the official listening audience survey, the Crossley poll, with a 2.4 lead.

In radio for more than 12 years, on the air for their present sponsor for six, Fibber and Molly, like other name acts, realize no comedian or team of comedians can stay on top forever.

With characteristic reserve, Fibber and Molly have enjoyed the second or third place they have occupied in official broadcasting polls for the past year, have been content in knowledge their show was well received coast to coast.

Fibber and Molly became number one radio act in the Hooper survey this year. Three weeks after their sixth anniversary celebration, they became number one in the Crossley survey. This rise in popularity may be attributed, partially, to increased listening audience in the East.

Originally, the McGee show, conceived in, and broadcast from, the middle west, enjoyed wide acceptance there and in the South and West. Last year the show caught a wider group of listeners in Manhattan and along the New England coast.

★ KFI, 5:30 p.m. Tues.



I've Just Bought  
**WHEAT NUTS**  
It's my favorite cooked cereal . . . helps me stay slim (contains less starch) and tastes delicious.

**VITAMINS A, B1, E & G**

**YOUR GROCER HAS WHEAT NUTS**

**THRIFTY**  
Presents  
**JOSE RODRIGUEZ**  
and  
**SID SUTHERLAND**  
"Inside The News"  
**KFI**  
10:30 P. M.  
Nightly  
Except Saturday



**KFOX-3.** Ruhe Hiram. 3:30, Just Relax.  
**KGER-3.** News. 3:05. Music. 3:30. Little Show. 3:45. L.R.J.C.  
**KFXM-3.** Spottite Revue. 3:15. Here's Morgan. 3:30. Sands of Time.  
**KPSD-3.** M. Spitalny Orch. 3:15. NBC Newaroom. 3:30. Wife Saver. 3:45. P. Laval Orch.  
**KGB-3.** Monitor News. 3:15. Here's Morgan. 3:30. Sands of Time.  
**KFYD-3.** News. 3:15. Music.  
**KVOE-3.** Have You Read? 3:15. Here's Morgan. 3:30. Barzain Counter.

### 4 to 5 P. M.

**KFI-4.** Telephone Hour. 4:30. Art Baker's Notebook.  
**KNX-4.** European Roundup. 4:15. Fletcher Wiley. 4:30. Treat Time. 4:45. Bob Garred. News. 4:55. Elmer Davis. News.  
**KHJ-4.** Fulton Lewis. 4:15. Guiding Eyes. 4:30. Playboys.  
**KECA-4.** News. 4:15. Alma Kitchell. 4:30. Irene Wicker. 4:45. Superman.  
**KFWB-4.** Don Millkan. 4:30. Music & News. 4:45. Stuart Hamblen.  
**KMPC-4.** Hollywood Blvd. Quiz. 4:15. Moments Musicale. 4:30. News. 4:45. Console Pianists.  
**KEAC-4.** Vernon Steele. 4:15. Music. 4:30. Chapel Quartet. 4:45. Music.  
**KGFJ-4.** News. 4:15. Tea Time.  
**KRKD-4.** Music. 4:15. Movieland Quiz. 4:30. Music. 4:45. News.  
**KFOX-4.** News. 4:15. Paging Post. 4:30. Jamboree.  
**KGER-4.** News. 4:15. Music. 4:30. Salvation Army. 4:45. Harold Agn.  
**KFXM-4.** Trading Post. 4:30. Matinee Melodians.  
**KFSD-4.** Adventures of a Modern Mother. 4:15. Alma Kitchell's Briefcase. 4:30. Irene Wicker. 4:45. Bartons.  
**KGB-4.** Fulton Lewis. 4:15. Retter Vision Institute. 4:30. Playboys.  
**KFYD-4.** Piano. 4:15. Tea Time. 4:45. News.  
**KVOE-4.** Fulton Lewis. 4:15. Dance with Foster. 4:30. Playboys.

### 5 to 6 P. M.

**KFI-5.** Dr. I. Q. 5:30. What's Doing.  
**KNX-5.** Lux Radio Theater.  
**KHJ-5.** News. 5:15. Capt. Danger. 5:30. Shafter Parker's Circus. 5:45. Captain Midnight.  
**KECA-5.** Twilight Tales. 5:15. News. 5:30. Drama Behind News. 5:45. Round-Up of Sports. 5:55. Pepsi-Cola Jingles.  
**KFWB-5.** Stuart Hamblen.  
**KMPC-5.** Jobby's Club. 5:15. News. 5:30. Uncle Harry.  
**KFAC-5.** Gateway to Music. 5:30. Whoa Bill Club.  
**KGFJ-5.** News. 5:15. Tango Time. 5:30. Sports. 5:45. Phil Stanwick.  
**KRKD-5.** Songs of Saddle. 5:30. Race Results. 5:45. Concert.  
**KFOX-5.** God's Sunshine. 5:30. Jamboree.  
**KGER-5.** News. 5:05. Latin Hour.

**KFXM-5.** News. 5:05. Popular Orch. 5:15. They Say Today. 5:30. Shafter Parker's Circus. 5:45. Capt. Midnight.  
**KPSD-5.** News. 5:15. Madame Kriete. 5:30. Drama Behind the News. 5:45. Ted Steele. 5:55. Pepsi-Cola Jingles.  
**KGB-5.** George Bacon. 5:15. They Say Today. 5:30. Shafter Parker's Circus. 5:45. Capt. Midnight.  
**KFYD-5.** Varieties & Values.  
**KVOE-5.** Classified. 5:15. Jay Burnett. Songs. 5:30. Chafter Parker's Circus. 5:45. Capt. Midnight.

### 6 to 7 P. M.

**KFI-6.** Carnation Contented Program. 6:30. Cavalcade of America.  
**KNX-6.** Guy Lombardo Orch. 6:30. Blondie.  
**KHJ-6.** Raymond G. Swing. 6:15. Mary Smith. 6:30. John B. Hughes. 6:45. Art Linkletter.  
**KECA-6.** Gordon Jenkins Orch. 6:30. Out of Groove. 6:45. News.  
**KFWB-6.** News. 6:15. In the Gloaming. 6:30. WTA Concert. 6:45. Aviation Interview.  
**KMPC-6.** Let's Have Music. 6:15. Table for Two. 6:45. Sports Page.  
**KEAC-6.** Evening Concert.  
**KGFJ-6.** News. Italian Melodies. 6:30. Christ Holiness Rescue Mission.  
**KRKD-6.** Concert Music. 6:15. Dr. Empringham. 6:30. Concert.  
**KFOA-6.** News. 6:10. Sportlight Parade. 6:15. Records. 6:30. Semi-classical. 6:45. Meet the Band.  
**KGER-6.** News. 6:15. Music. 6:30. Italian Journal.  
**KFXM-6.** Raymond G. Swing. 6:15. Eventide Echoes. 6:30. Air Snoops. 6:45. Art Linkletter.  
**KFSD-6.** Gordon Jenkins Music. 6:20. Crowell D. Eddy. 6:25. Howard and Shelton. 6:30. National Radio Forum.  
**KGB-6.** Raymond G. Swing. 6:15. Mary Smith. 6:30. John B. Hughes. 6:45. Art Linkletter.  
**KFYD-6.** Serenade. 6:15. News. 6:20. Serenade.  
**KVOE-6.** Raymond G. Swing. 6:15. Orange County News. 6:30. John B. Hughes. 6:45. Art Linkletter.

### 7 to 8 P. M.

**KFI-7.** Fred Waring. 7:15. Lum and Abner. 7:30. American Challenge.  
**KNX-7.** Amos 'n' Andy. 7:15. Lanny Ross. Songs. 7:30. Gay Nineties Revue. 7:55. Bob Trout. News.  
**KHJ-7.** Affairs of State. 7:15. They Say Today. 7:30. Lone Ranger.  
**KFAC-7.** Voice of Hawaii. 7:25. Face of War. 7:30. I Love a Mystery.  
**KFWB-7.** Regina Fiesta. 7:30. News. 7:45. Robert Arden.  
**KMPC-7.** Amos 'n' Andy. 7:15. Cavalcade of Hits. 7:45. News.  
**KEAC-7.** Evening Concert.  
**KGFJ-7.** Spanish Hour.  
**KRKD-7.** News. 7:15. Waltz Time. 7:30. Fishing Pals.

**KFOX-7.** Regina Fiesta. 7:30. Dally Bread. 7:45. Robert Arden.  
**KGER-7.** News. 7:15. Jewish Hour.  
**KFXM-7.** Seven-Up. 7:15. Shining Hour. 7:30. Lone Ranger.  
**KFSG-7.** 7:45. Evangelistic.  
**KPSD-7.** Regina Fiesta Time. 7:30. I Love a Mystery.  
**KGB-7.** Affairs of State. 7:15. Lowe Highlights. 7:30. Lone Ranger.  
**KVOE-7.** Affairs of State. 7:15. Eye Openers. 7:30. Lone Ranger.

### 8 to 9 P. M.

**KFI-8.** Erskine Johnson. Hollywood Tattletale. 8:15. News. 8:30. Point Sublime.  
**KNX-8.** Those We Love. 8:30. What's On Your Mind?  
**KHJ-8.** The Amazing Mr. Smith. 8:30. Double or Nothing.  
**KECA-8.** Howard & Shelton. 8:05. Music by Sweeties. 8:30. News. 8:45. Richard Brooks.  
**KFWB-8.** Golf Clinic. 8:15. Ebony Rhapsody. 8:30. Kaah Kwiz.  
**KMPC-8.** Masters Hour. 8:30. Catalina Fun Quiz. 8:45. Let's Talk News.  
**KFAC-8.** News. 8:15. Music. 8:30. Floyd A. Allen.  
**KGFJ-8.** News. 8:15. Phil Stanwick. 8:30. Dr. Richardson. 8:45. Golden Rule.  
**KFOX-8.** Hawaiian Music. 8:15. Literature on Parade. 8:30. Judge Gardner.  
**KGER-8.** News. 8:05. Spanish Hour.  
**KFXM-8.** Amazing Mr. Smith. 8:30. Double or Nothing.  
**KFSG-8.** Evangelistic.  
**KFSD-8.** Studebaker Champions. 8:15. C. Foster Orch. 8:30. News. 8:45. L. Brown Orch. 8:55. News.  
**KGB-8.** The Amazing Mr. Smith. 8:30. Double or Nothing.  
**KVOE-8.** The Amazing Mr. Smith. 8:30. Double or Nothing.

### 9 to 10 P. M.

**KFI-9.** Hawthorne House. 9:30. Pick a Tune.  
**KNX-9.** Paul Sullivan. News. 9:15. Who, What, Where and Why? 9:45. Nightcap Yarns.  
**KHJ-9.** News. 9:15. War Letters. 9:20. J. Savitt Orch. 9:30. Fulton Lewis. 9:45. L. Noble Orch.  
**KECA-9.** Three Romances. 9:15.  
**KECA-9.** Fantasy in Melody. 9:30. News. 9:45. Beautiful Music.  
**KFWB-9.** This Is Music. 9:15. Crime Quiz. 9:30. News. 9:45. Eleanor Wilson McAdoo.  
**KMPC-9.** Peter Potter.  
**KFAC-9.** Music. 9:45. Church of Youth.  
**KGFJ-9.** News. 9:15. Friendly Advisor. 9:30. Synopated Symphony.  
**KFOX-9.** News. 9:15. Swing Time. 9:45. Luau Cafe.  
**KGER-9.** News. 9:05. Lily of Desert. 9:30. Fred Ulrich.  
**KFXM-9.** News. 9:15. War Letters. 9:20. Why Don't They? 9:30. Fulton Lewis. 9:45. L. Noble Orch.  
**KFSG-9.** 9:30. Songs in the Night.

**KFSD-9.** Three Romances. 9:15. Clark Dennis. 9:30. Listening Time. 9:45. News.  
**KGB-9.** News. 9:15. War Letters. J. Savitt Orch. 9:30. Fulton Lewis. 9:45. L. Noble Orch.  
**KFYD-9.** Hank, the Night Watchman.  
**KVOE-9.** News. 9:15. Townhouse Tunes. 9:30. Fulton Lewis. 9:45. L. Noble Orch.

### 10 to 11 P. M.

**KFI-10.** Richfield News. 10:15. Blue Moonlight. 10:30. Inside the News (Thrifty Drug). 10:45. A. Donahue Orch.  
**KNX-10.** R. Noble Orch. 10:30. Masterworks.  
**KHJ-10.** L. Diamond Orch. 10:30. News. 10:45. J. Bright Hawaiians.  
**KECA-10.** Basin St. Chamber Music. 10:30. Philharmonic.  
**KFWB-10.** Land of Illusion. 10:15. Bowling Notes. 10:30. Sweet Rhythms.  
**KMPC-10.** J. Messner Orch. 10:15. News. 10:30. Music. 10:45. Royal Hawaiians.  
**KEAC-10.** Melody Hour. KGFJ-10. News. 10:15. Phil Stanwick. 10:30. Concert Melodies.  
**KFOX-10.** Rhythmic Arc. 10:15. C. Sweeten Orch. 10:30. T. Pastor Orch. 10:45. Treasure Chest.  
**KGER-10.** News. 10:10. Dance Time. 10:30. Concert Music.  
**KFXM-10.** L. Diamond Orch. 10:30. J. Bright Hawaiians.  
**KFSG-10.** Two Grand Pianists. 10:30. Melody Trio.  
**KFSD-10.** Basin St. Chamber Music Society. 10:30. News. 10:45. G. Miller Orch.  
**KGB-10.** L. Diamond Orch. 10:30. J. Bright Hawaiians.  
**KFYD-10.** Hank the Night Watchman.  
**KVOE-10.** L. Diamond Orch. 10:30. J. Bright Hawaiians.

### 11 to 12 Midnight

**KFI-11.** News. 11:15. C. Foster Orch. 11:30. D. Marshall Orch. 11:55. News.  
**KNX-11.** News. Manning. 11:15. Bill Marshall. Songs. 11:30. M. Strand Orch. 11:55. News.  
**KHJ-11.** J. Savitt Orch. 11:30. Symphonic Strings.  
**KECA-11.** Philharmonic. 11:30. Orca. 11:55. News.  
**KFWB-11.** Piano Paintings. 11:15. Music You Want.  
**KMPC-11.** Dancing Party.  
**KEAC-11.** Night Shades.  
**KGFJ-11.** Music. 11:15. Rumba Ramblers.  
**KFXM-11.** J. Savitt Orch. 11:30. Symphonic Strings.  
**KFSG-11.** Music. 11:30. Words & Music.  
**KFSD-11.** This Moving World. 11:15. Paul Carson. Organ. 11:55. News.  
**KGB-11.** J. Savitt Orch. 11:30. Symphonic Strings.  
**KVOE-11.** J. Savitt Orch. 11:30. Symphonic Strings.



# Woman Behind

# MARY MARLIN



by

Carl Hailing

**A**BOUT six years ago a young couple moved into a shady little home on Main street in the little town of Cedar Springs, and into the hearts of thousands of radio listeners all over the country, where they have remained ever since. They are Joe and Mary Marlin, brain children of Jane Crusinberry, the gifted author of "The Story of Mary Marlin," five-times-a-week radio serial presentation.

Mrs. Crusinberry had just returned from two years of singing opera in France and Italy and was trying to find work as a singer in Chicago, when Joe and Mary first appeared on her mental horizon. She had thought more than once that she would like to try writing a radio serial, and suddenly there were the Marlins, begging her to tell their story.

At first it was just the story of the post-marital adventures of two typical Americans, absorbed in the small town life of Cedar Springs. But Joe Marlin, a young lawyer by profession, became so interested and influential in politics that Mrs. Crusinberry had to send him to Washington as the senator from Iowa, and of course Mary and the new third member of the Marlin family, their little son, Davey, had to go along too.

Because Mary and Joe made many friends wherever they went, the story began to be concerned with the lives of fascinating men and women in the political life at Washington, the nation's capital, with the peaceful and simple atmosphere of Cedar Springs, to which the Marlins always returned, providing a gracious accompaniment to the heavier and more hectic undertones of Washington life.

When Joe was sent on a mission to Russia about two years ago, another locale was added to the story by the versatile Mrs. Crusinberry. For Joe was severely injured in an airplane wreck on the steppes of Russia, and completely lost his memory. The exciting adventures of the unknown "Mr. Ex," as he now calls himself, have taken us to strange and far-off places, and have added an exotic and thrilling strain to the symphony of the story.

characters are, for the most part, drawn from real life. Timothy, the little blind boy who has been adopted by friends of the Marlins, actually exists, and the beautiful music which he composes in the story is written by the real-life boy on whom Mrs. Crusinberry based Timothy's character.

Another more recent addition to the cast is Rosemary Garbell, who plays the part of Tootie, an obstreperous young waif who is now making her home with Frazer and Bunny Mitchell in Washington. According to all accounts, Rosemary and Tootie are practically one and the same person, and when Tootie is in the day's cast anything can happen. Betty Lou Gerson, better known to listeners as Mary Marlin, has had quite a time with the formidable youngster herself. Frances Carlon plays Bunny Mitchell in the script, and "Bunny" is a rival of Mary. Bunny has been kind to Tootie, so Rosemary and Tootie prove their undivided loyalty by being cool to both Miss Gerson and Mary Marlin, which poses a nice problem for an otherwise friendly and united cast.

Betty Lou Gerson, herself, was born in Chattanooga, Tenn. She studied dramatics at the Goodman Theater in Chicago, and then set out to teach "creative dramatics." Her radio debut was made over a Chicago station as an amateur to help a friend who had written a play. After a few other amateur appearances, Betty Lou decided that radio offered more opportunities than teaching, and applied for an audition at NBC. Within a few days she was cast in a network program.

"The Story of Mary Marlin" has grown and developed in line with the original conception of the characters whom it concerns. Since Joe's disappearance, Mary has stepped into his shoes and become Senator Marlin herself, and the courage and clear-headedness with which she was endowed from the first have helped her to steer an even course through the difficulties of political life at the capitol. David Post, Joe's partner in the law firm at Cedar Springs, has always loved Mary, but has said nothing to her, first out of

(Concluded on Page 15)



**THE SWEET** Lovelies above: Left, Betty Lou Gerson; Right, Pat Crusinberry and Below, Robert Griffin, Stars Three of the Air Drama.

For more than two years now Mary has believed Joe to be dead, and our story has moved on and developed at home, as well as abroad. For time, as well as characters, moves and develops naturally in "The Story of Mary Marlin," and the lives of the many people whom this story includes weave and interweave in life-like reality as they unfold before our eyes.

Mrs. Crusinberry attributes much of this air of reality to the fact that the story is based on events that have occurred within her knowledge, and the

## WORLD ON YOUR DIAL

By Earl G. De Haven

**EUROPE**—Out of "Nazified" Germany last week came another caustic short-wave blast intended as propaganda for U. S. A. listeners. President Franklin D. Roosevelt was the theme of this bit of "ether spleen" although "president" was not the title the arsenic-mouthed commentator employed in referring to our nation's chief executive. Coming through the medium of DZD, Berlin, on 10.54 Mc., the broadcast was marred by fading and "rock crusher" static but it was not difficult to get the gist of the verbal bombast.

According to Berlin the "land of the free, and the home of the brave" is headed toward a violent political, economic, and social death solely because of the imperialistic program of Czar Franklin Delano. He was likened to the late Czar Nicholas of Russia, who was charged with having plunged his country into an orgy of revolution and bloodshed. They insisted however, that Czar Franklin Delano's economic policy was more outmoded than that of Czar Nicholas. The Berlin radio charged Czar Franklin with incompetence and claimed he was wilfully withholding information vital to the welfare of the people of the United States.

**FAR EAST**—The recent speeches of Charles A. Lindbergh have been quite favorably received in both Berlin and Tokyo, officially. The day following their delivery, news broadcasts, particularly those from Tokyo's JZJ on 11.80 Mc. are devoted almost exclusively to comment on his remarks, local news being dispensed with. Reader-listeners of RADIO LIFE would do well to follow these DIRECT foreign broadcasts in order that they might keep posted on just what Axis-controlled radio stations are saying about the historic "radio debate" now being waged over U. S. air waves on the matter of U. S. participation in Europe's war. There will be lengthy and significant comment from Axis capitals too in the wake of President Roosevelt's (already delivered when you read this) message of Tuesday May 27th. Summer is always the time of "volume to spare" reception from Europe, so make good use of the short wave bands of your all-wave radio in the days and hours of International crisis that lie ahead.

**CENTRAL AMERICA**—Refreshing indeed are those short wave stations which dispense a bare MINIMUM of war news and war propaganda. In this classification is TGWA the "Voice of Guatemala" in Guatemala City, Guatemala Central America. Dial 15.17 Mc. between 9:45 and 10:45 A. M. for the hour of "popular tunes" featuring the Excelsior Marimba Ensemble, one of the finest instrumental groups to be heard on the air. The transmission is generally free from fading and is the best reception ever enjoyed from Central America. Adios, amigos!



KEEP UP WITH RADIO BY  
KEEPING RADIO LIFE CLOSE

# Radio Life Lines

BY "BUCK" HATHAWAY

**The King and Queen Will Have Their Followers:** Ransom Sherman, long identified with Chicago's "Club Matinee", has been selected by Johnson's Wax to be summer replacement for the King and Queen of Radio, the Wistful Vista folks, Fibber and Molly. Sherman will take over in July.

**Best Story of the Week:** Charles Martin ("Johnny Presents") coming across two kids battling it out with the one on the ground being pummeled unmercifully by the one on top. Interposed Martin: "Here, here, young man! You shouldn't hit a fellow when he's down."

Up piped the top kid: "Says you! Whaddaya think I got him down for?"

**Latest Listening Surveys** show unusual hoppings and droppings in show ratings. Reason, most guess, is: Daylight saving makes for radical variations in survey ratings, bringing some programs into more convenient spots, while others end up worse off than before.

**NOTES Gathered In:** Bill Thompson's recently introduced character of "Wimple, the meek" may turn out to be the ace comedy character in radio for 1941-42. . . . It's that funny and Bill's that good. . . . My friends (The Los Angeles Police Department) cracking through with the smart traffic admonition—ergo: When you wink at a hazard you are flirting with death. . . . Mary Kelley, the "Mirth-Girth Lady" has come out of hospitalization weighing 30 pounds less. . . . "Sagebrush Symphonies" is tag on an album of tunes by Tim Spencer of "Uncle Ezra". . . . If Fran Allison's love ditties seem torchier than usual, charge it off to a handsome major around the corner at Camp Forrest, Tennessee. She's singing her warm heart out to him these days, and we get the vocal benefit. . . .

**Domestic Problem Situation:** Sorry for Penny Singleton. Her peace of mind's thrown higher than a kite by her real life daughter, 6 year old Dee-Gee, who follows her mama's program with Arthur Lake. 'Member the other month Penny had an air baby? . . . Well, Dee-Gee's pestering Penny silly with this question: "When you gonna bring the new baby home so I can see it too, mama?"

**Come on Girls, Get Black Legged:** Ilka Chase (so my New York stooges report) appeared at a recent luncheon at the Waldorf program wearing black stockings. . . . Explained Ilka: "I have been feeling lately—maybe because of summer—that I shall break out in a can-can number." The real lowdown is that fashion authorities have decreed those beautiful things women call "limbs" are to be sheathed in black silk this year. . . . Thought you girls would like to know.

**Unlike Most Newscasts** the Alka Seltzer spots at 10:00 a.m. and 9:00 p.m. KHJ-MBS, are not mere recitations from teletype copy but are almost completely different presentations of the news in bright and and fresh paraphrases.

"Anybody can learn to do it in only 15 years of newspapering," Bud Rutherford, rewrite man, says modestly.

To help newscaster Glenn Hardy read faster and more precisely, he had a special type-face designed for his typewriter. It's big, sharp, and masculine. Using the chromatic trick of black-on-yellow because of its quicker readability, he types with clean, errorless precision on long, yellow sheets of paper.

**Bits of This and That Along the Artists' Corridors:** Dr. William Stidger will probably be heard soon in the West with his "Getting the Most Out of Life" talks. . . . Bob Hawk of "Take It Or Leave It" is back in New York readying questions for a four week junket on the road. . . . "The Amazing Mr. Smith" (Keenan Wynn) is altering its pattern to permit adventure as well as corpse-chilled mystery. . . .

**Network Comedians are Restrained** from using war and war situations as a basis for comedy, but Bob Hope managed to work in a timely crack this week without actually violating the rule. Songstress Ella Logan asked him if he'd visit her in Scotland sometime and he said he'd be happy to, as soon as he got his parachute fixed.

**Personal:** Mel Jacoby has been NBC-appointed to Chungking, China, as a correspondent. Mel was arrested last year by Japanese police when the Japanese occupied Indo-China. . . . Bea Wain has ended a two-year run as a singer on "Hit Parade". Her successor is Louise King, who was with Percy Faith's orchestra on the "Contented Hour". . . . Jeff Sparks, the announcer, has written a new tune called "Infatuation". . . . Eddie Bracken and Don Ameche understudy Bob Burns and Bing Crosby when they vacation from KMH. . . . The Kenny Delmars ("Court of Missing Heirs") welcomed a new heir-rival the other day. . . . Leone LeDoux—Blondie's "Baby Dumping"—can't take those Brentwood Little Theatre offerings on account they interfere with her CBS "Blondie" stint. . . .

Table of radio frequencies for various stations: KMTR, KFI, KECA, KHJ, KFYD, KFSG, KGFJ, KFXM, KFAC, KGER, KFSO, KMPC, KIEV, KFVB, KNX, KRKD, KPPC, KFOX, KGB, KVQE.

TUESDAY Program Highlights

Morning Programs Appear in Lightface Type; Evening Programs in Boldface.
Variety
8:00—Kate Smith, KNX.
9:15—Between Bookends, KECA-KFSD.
9:45—Top of the World, KHJ.
10:00—Art Baker's Notebook, KECA.
10:15—Hollywood Whispers, KHJ-KVOE-KGB-KFXM.
11:00—Chef Milani, KMPC.
12:30—Backseat Driver, KFAC.
12:30—Club Matinee, KECA.
3:15—Here's Morgan, KHJ-KGB-KVOE.
4:00—Art Baker's Notebook, KFI.
5:30—Flibber McGee, KFI.
6:00—Bob Hope, KFI.
6:30—College Humor, KFI.
7:00—Anous 'n' Andy, KNX.
7:15—Lum and Abner, KFI.
7:30—Johnny Presents, KFI.
8:00—Barrel of Fun, KHJ.
8:30—Camera Clinic, KMTR.
8:30—Hollywood Showcase, KNX.
Drama
4:30—First Nighter, KNX.
4:30—Ned Jordan, KHJ-KGB-KVOE.
5:00—Second Husband, KNX.
7:00—Grand Central Station, KECA.
7:30—Court of Missing Heirs, KNX.
8:30—The Shadow, KHJ.
8:30—Latitude Zero, KFI.
Quiz Programs
12:00—Catalina Fun Quiz, KNX.
4:30—Treasure Chest, KFI.
7:30—Information Please, KECA.
8:30—Battle of Sexes, KFI.
Outstanding Music
11:15—Song Treasury, KNX.
12:30—Luncheon Concert, KFAC.
1:00—Classic Hour, KECA.
3:15—Masterpieces, KFAC.
8:00—Evening Concert, KFAC.

6:00—Glenn Miller, KNX.
6:15—Inglewood Park Concert, KNX.
7:00—Measure Time, KFI.
7:15—Lanny Ross, KNX.
10:00—Philharmonia, KECA.
10:30—Masterworks, KNX.
Public Affairs—News
7:30—Bob Garred, KNX.
8:00—Sam Hayes, KFI.
2:30—John B. Hughes, KHJ-KGB-KVOE-KFXM.
3:45—Kaltenborn, KFI.
4:00—Fulton Lewis, KHJ-KGB-KVOE.
5:15—Jack Hunt from Mexico City, KGB-KVOE.
5:30—Invitation to Learning, KNX.
6:15—Defense Reporter, KHJ-KGB-KVOE-KFXM.
6:30—John B. Hughes, KHJ-KGB.
6:50—Background for Headlines, KNX.
7:30—Wythe Williams, KHJ-KVOE-KGB-KFXM.
8:00—We, the People, KNX.
8:45—Let's Talk News, KMPC.
9:30—Fulton Lewis, KHJ-KGB-KVOE-KFXM.
10:00—RICHFIELD NEWS, KFI.
Sports—Comment
11:45—Meadowbrook Steeplechase, KGB-KVOE.
5:45—Sports Roundup, KECA.
6:45—Sports Page, KMPC.
7:15—Inside of Sports, KHJ-KGB-KFXM.
8:15—Hollywood vs. San Francisco, KFAC.
10:15—Bowling Notes, KFVB.
Weather
KHJ—8:30.
KHJ-KGB—2, 9.
KRKD—9:30.
KRKD—1, 3:45.

KFAC—10, Midmorning Serenade. 10:30, News, 10:45, Gothic Tower.
KGFJ—10, News, 10:15, Voice of Health, 10:30, Music, 10:45, City Dwellers.
KRKD—10, Paddock Flashes, 10:15, Health, 10:30, Music.
KFOX—10, News, 10:15, Health, 10:30, Concert Master.
KGER—10, News, 10:05, Full Gospel, 10:15, Kingdom Within, 10:30, Bright Corner, 10:45, Music.
KFXM—10, News, 10:15, Hollywood Whispers, 10:30, Organ Recital, 10:45, Zeke Manners Gang.
KFSO—10, Art Baker's Notebook, 10:30, Doc Sellers' True Stories, 10:45, Heaven on Earth.
KGB—10, News, 10:15, Hollywood Whispers, 10:30, Zeke Manners Gang.
KFYD—10, Serenade, 10:30, Union Rescue Mission.
KVQE—10, News, 10:15, Hollywood Whispers, 10:30, Zeke Manners Gang, 10:45, Monitor News.

11 A. M. to 12 Noon
Now! Twice Each Tuesday!
FLYING FEET BROADCASTS
Patients' open forum direct from Dr. Hiss Foot Clinic
11:15 a. m. KHJ 9:45 p. m.

HEAR CHEF MILANI TODAY
KMPC—11:00 A. M.

KFI—11, Against the Storm, 11:15, Ma Perkins, 11:30, Guiding Light, 11:45, Vic and Sade.
KNX—11, Martha Webster, 11:15, Song Treasury, 11:30, News, Music.
KFXM—tra, 11:45, Woman of Courage.
KHJ—11, Bookworm, 11:15, Flying Feet, 11:45, Young America Presents.
KECA—11, Orphans of Divorce, 11:15, Amanda, 11:30, John's Other Wife, 11:45, Just Plain Bill.
KFW—11, Tom Stoddard, 11:15, Al Jarvis.
KMPC—11, Chef Milani, 11:30, Council of Beauty, 11:45, Livestock Journal.
KMTR—11, Dr. Talbot, 11:30, Monitor News, 11:45, Music.
KFAC—11, Min on Street, 11:30, Forenoon Musicale.
KGFJ—11, News, Stocks, 11:15, Music.
KRKD—11, Terry's Pianat, 11:15, Music, 11:30, News, 11:45, Music.
KFOX—11, Tempos of Today, 11:30, News, 11:45, Garden School.
KGER—11, News, 11:15, Music, 11:30, Meet the Band, 11:45, L. B. Police.
KFXM—11, Classic Strings, 11:30, Cockeyed Cooking, 11:45, Meet the Band.
KFSO—11, Orphans of Divorce, 11:15, Amanda of Honeymoon Hill, 11:30, John's Other Wife, 11:45, Just Plain Bill.
KGB—11, Bookworm, 11:15, Excursions in Science, 11:45, Meadowbrook Steeplechase.
KFYD—11, News, 11:15, Music, 11:30, Piano, 11:45, Violet Schram.
KVQE—11, Bookworm, 11:15, Civic, 11:45, Meadowbrook Steeplechase.

1 to 2 P. M.
KFI—1, Home of the Brave, 1:15, Portia Faces Life, 1:30, We, the Abbotts, 1:45, Mary Martin.
KNX—1, Hymns of All Churches, 1:15, Road of Life, 1:30, O'Neills, 1:45, Scattergood Baines.
KHJ—1, Johnson Family, 1:15, Confessions of a Corsair, 1:30, We're Always Young, 1:45, Edith Adams' Future.
KECA—1, Classic Hour, 1:15, Dr. Reynolds, 1:45, Horlick Orch.
KMPC—1, One O'Clock Whistle, 1:30, Some Like It Sweet.
KMTR—1, Spec. Events, 1:30, Pension, 1:45, Indian Tales.
KFAC—1, Science of Mind, 1:15, Music.
KGFJ—1, News, Stocks, 1:15, Strings, 1:30, Matinee Melodies.
KRKD—1, News, Music, 1:15, City Hall, 1:30, U.S.C., 1:45, Singing Waiters.
KFOX—1, Classified, 1:15, Lucca Floor Show, 1:30, Monitor News, 1:45, Hawaiian Music.
KGER—1, News, 1:05, Officials on Parade, 1:20, Music, 1:30, Spanish Trio.
KFXM—1, John B. Hughes, 1:15, Confessions of a Corsair, 1:30, Harmony Hall, 1:45, Edith Adams.
KFSO—1, Richard Bronks, 1:15, Ann Gibson, 1:30, Music Supervisor, 1:50, Monitor News.
KGB—1, John B. Hughes, 1:15, Confessions of a Corsair, 1:30, We Are Always Young, 1:45, Edith Adams' Future.
KFYD—1, News, 1:15, Music.
KVQE—1, John B. Hughes, 1:15, Confessions of a Corsair, 1:30, We Are Always Young, 1:45, Edith Adams.

2 to 3 P. M.
KFI—2, Pepper Young, 2:15, Lou Journey, 2:30, Pleadilly Hotel Train, 2:45, Jack Owens & Robert Mitchell.
KNX—2, Knox Manning, News, 2:15, Backgrounds for Living, 2:30, Joyce Jordan, 2:45, Nancy Dixon.
KHJ—2, Captain Sally, 2:15, As Twig Is Bent, 2:30, John B. Hughes, 2:45, Let's Play Bridge.
KECA—2, U. S. Army Band, 2:30, What's Doing, 2:45, Wings on Watch.
KFYD—2, South Sea Magic, 2:30, News and Music, 2:45, Vocal Varieties.
KMPC—2, One Man's Music, 2:30, Pop Files.
KMTR—2, Woman's World.
KFAC—2, Music, 2:15, County on Review, 2:30, Music, 2:45, J. Newton Yates, Organ.
KGFJ—2, News, Stocks, 2:15, Civic, 2:30, Salvation Army, 2:45, Music.
KRKD—2, Music, 2:30, News, 2:45, Music.
KFOX—2, Civic, 2:15, Blend Blues, 2:30, Matinee.
KGER—2, News, 2:05, Music, 2:15, Let's Forget, 2:30, L. B. Band.
KFXM—2, Stocks, Stand Up and Cheer, 2:15, Twig Is Bent, 2:30, John B. Hughes, 2:45, Names and Locations.
KFSO—2:30, Listening Time, 2:45, Gasoline Alley.
KGB—2, Captain Sally, 2:15, As Twig Is Bent, 2:30, John B. Hughes, 2:45, Let's Play Bridge.
KFYD—2, Music Box, 2:15, Organ, 2:30, Romantic Rhythm.
KVQE—2, Captain Sally, 2:15, As Twig Is Bent, 2:30, John B. Hughes, 2:45, Let's Play Bridge.

TUESDAY Programs

JUNE 3, 1941

8 to 9 A. M.
KFI—8, Sam Hayes' News, 8:15, Parade of Hits, 8:30, Deep River Boys, 8:45, News.
KNX—8, Kate Smith, 8:15, When a Girl Marries, 8:30, Helen Trent, 8:45, Our Gal Sunday.
KHJ—8, Good Morning Family, 8:30, News, 8:45, Eddle Albright.
KECA—8, Breakfast Club, 8:30, News, 8:45, Robert Lee Johnson.
KFVB—8, Grouch Club, 8:30, Pop Orch, 8:45, Dr. Reynolds.
KMPC—8, Andy & Virginia, 8:30, Unity Daily Word.
KMTR—8, Spanish Hour, 8:45, Religion, Music.
KFAC—8, Country Church, 8:30, Coffee Cup Comments, 8:45, Mildred Lager.
KGFJ—8, News, Stocks, 8:15, Music, 8:45, Dr. Wiseman.
KRKD—8, Music, 8:55, News.
KFOX—8, News, 8:15, Dr. Michelson, 8:45, Classified.
KGER—8, News, 8:05, Soul Patrol, 8:15, Mizpah, 8:45, Rev. Bennington.
KFXM—8, Good Morning Family, 8:30, Sunshine Service.
KFSO—8, News, 8:15, Good Cheer, 8:30, National Farm and Home.
KGB—8, Good Morning Family, 8:30, News, 8:45, RBC News, U. P. News.
KFYD—8, Covered Wagon.
KVQE—8, Good Morning Family, 8:30, News, 8:45, London News, Bulletins.

9 to 10 A. M.
KFI—9, Miranda's Garden Patch, 9:15, Bess Johnson, 9:30, Ellen Randolph, 9:45, Dr. Kate.
KNX—9, Life Can Be Beautiful, 9:15, Woman in White, 9:30, Right to Happiness, 9:45, Mary Lee Taylor.
KHJ—9, Breakfast Club, 9:30, Music, 9:45, Top of the World.
KECA—9, Mildred Van, 9:15, Between Bookends, 9:30, Wife Saver, 9:45, News, 9:50, Woman's Page.

10 to 11 A. M.
KFI—10, Light of the World, 10:15, Mystery Man, 10:30, Valiant Lady, 10:45, Arnold Grimm's Daughter.
KNX—10, Big Sister, 10:15, Aunt Jenn, 10:30, Fletcher Wiley, 10:45, Kate Hopkins.
KHJ—10, News, 10:15, Hollywood Whispers, 10:30, Norma Young.
KECA—10, Art Baker's Notebook, 10:30, Muross, 10:45, Midstream.
KFVB—10, Bing Crosby, 10:15, Tom Breneman, 10:45, News and Music.
KMPC—10, Andy and Virginia, 10:30, Pan America Calling, 10:45, News.
KMTR—10, Volney James, 10:45, Dr. Reynolds.

12 Noon to 1 P. M.
KFI—12, Backstage Wife, 12:15, Stella Dallas, 12:30, Lorenzo Jones, 12:45, Young Wilder Brown.
KNX—12, Catalina Fun Quiz, 12:15, Myrt and Marge, 12:30, Bess Johnson, 12:45, Stepmother.
KHJ—12, News, 12:15, Home-maker's Club, 12:45, Helen Holden.
KECA—12, Mother of Mine, 12:15, News, 12:30, Club Matinee, 12:55, News.
KFVB—12, Al Jarvis, 12:30, News, 12:45, Jubilee.
KMPC—12, Music City, 12:15, News, 12:30, Batter Up.
KMTR—12, Music.

# More on Mary Marlin

(Concluded from Page 11)

loyalty to Joe, and now out of a desire not to stand in the way of a great opportunity which has come to her. Everyone believes that Rufus Kane, newly-elected president, is about to ask Mary to be his wife, his first lady at the White House. Mary doesn't love Rufus. Sometimes we are almost led to think that she is really in love with David. But as Rufus' wife she would be in a position to carry out Joe's political dreams, which Rufus now shares with her.

Meanwhile Joe, whose part is played by that gifted Chicago actor, Robert Griffin, is still blindly searching for the secret

of his own identity and the identity of the woman called Mary, of whom he dreams. His wanderings have taken him, and his young Chinese friend Oswald Ching, as near to home at Texas, and it begins to look as though he might find Mary before she takes the fatal step and marries Rufus Kane.

But it is never safe to predict the future of "The Story of Mary Marlin," for its future grows from its past and from the characters who actually live in the mind of their author and creator. Their future is as unpredictable as the future of any human being who lives his life from day to day.



KFI, 1:45 p.m.  
M. Thru F.

## Easily Digested

*Tasty As Dessert*



**WHEAT NUTS** is a hot breakfast cereal that tastes good, is nutritious and easily digested, and contains Vitamins A, B1, E & G. Your grocer has

## WHEAT NUTS

### 3 to 4 P. M.

KFI—3, News. 3:15, Agnes White. 3:30, What's Doing. 3:45, H. V. Kaltenborn.

KNA—3, Second Mrs. Burton. 3:15, Young Dr. Malone. 3:30, News. 3:35, Fletcher Wiley.

KHJ—3, I'll Find My Way. 3:15, Here's Morgan. 3:30, P. E. Gardner.

KECA—3, The Barbara. 3:15, Mr. Keen. 3:30, Uncles' Hour.

KFWB—3, Pop. Orch. 3:30, Music. 3:45, Pop. Orch.

KMPC—3, Afternoon Reces. 3:30, Other Americas.

KMTR—3, Aircraft. 3:15, Spec. Events. 3:30, Piano. 3:45, Spec. Events.

KFAC—3, Music. 3:15, Musical Masterpieces.

KGFJ—3, News. 3:15, Vocalists. 3:30, Concert.

KRKO—3, McIntire Hawaiians. 3:30, Music. 3:45, Venna Taylor.

KFOX—3, Rube Hiram. 3:30, Just Relax. 3:45, Symphonic Swing.

KGER—3, News. 3:05, Music. 3:20, L. B. Band.

KFXM—3, Spotlight Review. 3:15, Here's Morgan. 3:30, Give Me Music. 3:45, Army Prog.

KFSD—3, Hal Styles. 3:15, Mr. Keen. 3:45, H. V. Kaltenborn.

KGB—3, Monitor News. 3:15, Here's Morgan. 3:30, Mystery Hall.

KFVD—3, News. 3:15, Music.

KVOE—3, Federal Music. 3:15, Here's Morgan. 3:30, Bargain Counter.

### 4 to 5 P. M.

KFI—4, Art Baker's Notebook. 4:30, Romance. 4:45, Treasure Chest.

KNX—4, European Roundup. 4:15, Fletcher Wiley. 4:30, First Nighter. 4:45, Davis, News.

KHJ—4, Fulton Lewis. 4:15, Below the Rio Grande. 4:30, Ned Jordan.

KECA—4, News. 4:15, G. Jenkins Orch. 4:30, Irene Wicker. 4:45, Superman.

KFWB—4, Don Milligan. 4:30, Music & News. 4:45, Stuart Hamblen.

KMPC—4, Hollywood Blvd. Quiz. 4:15, Moments Musicals. 4:30, News. 4:45, Console Patterns.

KMTR—4, John Brown. 4:30, Sanctiella. 4:45, Spec. Events.

KFAC—4:15, Music. 4:30, L. A. City College. 4:45, Christian Science.

KGFJ—4, News. 4:15, Tea Time.

KRKO—4, Music. 4:15, Movieland Quiz. 4:30, Music. 4:45, News.

KFOX—4, News. Music. 4:15, Paging Post. 4:30, Jamboree. 4:45, Dick Ross.

KGER—4, News. 4:15, Music. 4:30, Kid-Obby.

KFXM—4, Trading Post. 4:30, Half and Half.

KFSD—4, Gordon Jenkins Orch. 4:30, Youthful Amateurs.

KGB—4, Fulton Lewis. 4:15, Below Rio Grande. 4:30, Ned Jordan.

KFVD—4, Piano. 4:15, Tea Time. 4:45, News.

KVOE—4, Fulton Lewis. 4:15, Below Rio Grande. 4:30, Ned Jordan.

### 5 to 6 P. M.

KFI—5, Speaking of Glamour. 5:15, News Critic. 5:30, Fibber McGee and Molly.

KNX—5, Second Husband. 5:30, Invitation to Learning. Jack Starr Hunt. 5:30, Shafter Parker's Circus. 5:45, Capt. Midnight.

KFYD—5, Varieties & Values.

KVOE—5, Classified. 5:15, News from Mexico. 5:30, Shafter Parker's Circus. 5:45, Capt. Midnight.

KHJ—5, News. 5:15, Capt. Danger. 5:30, Shafter Parker's Circus. 5:45, Captain Midnight.

KMA—5, Guest Book. 5:15, News. 5:30, Drama Behind News. 5:45, Round-Up of Sports. 5:55, Pepsi-Cola Jingles.

KFWB—5, Stuart Hamblen. KMPK—5, Spare the Rod. 5:15, News. 5:30, Uncle Harry.

KMTM—5, Dr. Davies. 5:30, Music.

KFAC—5, Music. 5:30, Whooa Bill Club.

KGFJ—5, News. 5:15, Tanco Time. 5:30, Sports. 5:45, Phil Stanwick.

KRKO—5, Songs of Saddle. 5:30, Race Results. 5:45, Concert.

KFOX—5, God's Sunshine. 5:30, Jamboree.

KGER—5, News. 5:05, Latin Hour.

KFXM—5, News. 5:05, Pop. Orch. 5:15, Jack Starr Hunt. 5:30, Shafter Parker's Circus. 5:45, Capt. Midnight.

KFSD—5, News. 5:15, Harvey Ball's Trio. 5:30, Drama Behind News. 5:45, Ted Steele. 5:55, Pepsi-Cola Jingles.

KGB—5, L. Thompson Orch. 5:15, Music.

### 6 to 7 P. M.

KFI—6, Bob Hope. 6:30, College Humor.

KNX—6, G. Miller Orch. 6:15, Inglewood Park Concert. 6:45, News. 6:50, Backgrounds for Headlines. Garded.

KHJ—6, Confidentially Yours. 6:15, Defense Reporter. 6:30, John B. Hughes. 6:45, John Duggan.

KECA—6, New American Music. 6:30, Uncle Jim's Question Bee.

KFWB—6, News. 6:15, In the Glimmer. 6:30, Joe Hernandez.

KMPC—6, Let's Have Music. 6:15, Table for Two. 6:45, Sports Page.

KMTR—6, Irwin Allen. 6:15, Dick Terry. 6:30, Sports. 6:45, Ed Robin.

KFAC—6, Evening Concert.

KGFJ—6, News, Italian Melodies. 6:30, Music. 6:45, Pentecostal Assembly.

KRKO—6, Concert Music.

KFOX—6, News. 6:10, Sports. 6:15, Records. 6:30, Semi-Classical. 6:45, Meet the Band.

KGER—6, News. 6:15, Music. 6:30, U. S. Army. 6:45, Italian Journal.

KFXM—6, Confidentially Yours. 6:15, Defense Reporter. 6:30, Air Swoops. 6:40, Nehi Prog.

KFSD—6, New American Music. 6:15, On with Dance. 6:25, Howard and Shelton. 6:30, Uncle Jim's Question Bee.

KGB—6, Confidentially Yours. 6:15, Defense Reporter. 6:30, John B. Hughes. 6:45, America's Answer.

KFVD—6, Serenade. 6:15, News. 6:30, Serenade.

KVOE—6, Confidentially Yours. 6:15, Defense Reporter. 6:30, Orange County Newsline. 6:45, John Duggan.

KFI—7, Fred Waring. 7:15, Lum and Abner. 7:30, Johnny Presents.

KNX—7, Amos 'n' Andy. 7:15, Lanny Ross. 7:30, Court of Missing Heirs.

KECA—7, Grand Central Station. 7:30, Information Please.

KHJ—7, D. Courtney Orch. 7:15, Inside of Sports. 7:30, Wythe Williams. 7:45, Strollin' Tom.

KFWB—7, Baseball Scoreboard. 7:30, News. 7:45, Robert Arden.

KMPC—7, Amos 'n' Andy. 7:15, For Gentlemen Only. 7:45, News.

KMTR—7, Spec. Events. 7:15, Aircraft. 7:30, Spec. Events.

KFAC—7, Evening Concert.

### 7 to 8 P. M.

KGFJ—7, Spanish Hour.

KRKO—7, News. 7:15, Three-Quarter Time. 7:30, Do You Know?

KFOX—7, Daily Bread. 7:15, Freudian Philosophy. 7:45, Robert Arden.

KGER—7, News. 7:05, Jewish Hour.

KFXM—7, Seven Up. 7:15, Inside of Sports. 7:30, Wythe Williams. 7:45, L. Keller Orch.

KFSD—7:45, Evangelistic.

KFSD—7, Grand Central Station. 7:30, Information Please.

KGB—7, D. Courtney Orch. 7:15, Inside of Sports. 7:30, Wythe Williams. 7:45, L. Keller Orch.

KVOE—7, Concert Miniature. 7:15, Legion Sneaks. 7:30, Wythe Williams. 7:45, Zingo.

### 8 to 9 P. M.

KFI—8, News. 8:15, Howard and Shelton. 8:20, S. Kaye Orch. 8:30, Battle of the Sexes.

KNX—8, We, the People. 8:30, Hollywood Showcase.

KHJ—8, Barrel of Fun. 8:30, The Shadow.

KECA—8, Easy Aces. 8:15, C. Sweeten Orch. 8:30, News. 8:45, Richard Brooks.

KFWB—8, Ebony Rhapsody. 8:30, Prelude to Inspiration.

KMPC—8, Master Hour. 8:30, Catalina Fun Quiz. 8:45, Let's Talk News.

KMTR—8, Special Events. 8:30, Camera Clinic.

KFAC—8, News. 8:15, Baseball: Hollywood vs. San Francisco.

KGFJ—8, News. 8:15, Jean Valentine. 8:30, Carter Wright. 8:45, Music.

KFOX—8, Lone Star Rangers. 8:15, Frolic. 8:30, Judge Gardner.

KGER—8, News. 8:05, Spanish Hour.

KFXM—8, The Shadow. 8:30, Camp Haan Program.

KFSD—8, Easy Aces. 8:15, Story Behind the Song. 8:30, News. 8:45, Radio Novellette.

KGB—8, A. Rey Orch. 8:30, B.B. News. L. Welk Orch. 8:45, B. Cummins Orch.

KVOE—8, A. Rey Orch. 8:30, Youth Talks It Over.

### 9 to 10 P. M.

Now 9:45 Tuesday Night

## FLYING FEET BROADCASTS

Patients' open forum direct from Dr. Hiss Foot Clinic

11:15 a. m. **KHJ** 9:45 p. m.

KFI—9, A. Donahue Orch. 9:30, Latitude Zero.

KNX—9, Sullivan. News. 9:15, Studebaker Champions. 9:30, Bill Henry. 9:45, Nightcap Yarns.

KHJ—9, News. 9:15, War Letters. 9:20, J. Savitt Orch. 9:30, Fulton Lewis. 9:45, Flying Feet.

KECA—9, E. Madrignera Orch. 9:30, News. 9:45, Poetic Moments.

KFWB—9, This Is Music. 9:15, Crime Quiz. 9:30, News. 9:45, Joe Crall.

KMPC—9, Peter Potter.

KMTR—9, Special Events.

KFAC—9, Baseball.

KGFJ—9, News. 9:15, Friendly Advisor. 9:30, Synopated Symphony. 9:45, Boxing.

KFOX—9, News. 9:15, Swing Time. 9:45, Lucia Floor Show.

KGER—9, News. Music. 9:15, Wilson Ames. 9:30, Co. Ye Fellowship.

KFXM—9, News. 9:15, War Letters. 9:20, Why Don't They? 9:30, Col. Junius Pierce. 9:45, A. Moon-ey Orch.

KFSD—9:30, Angelus Choir.

KFSD—9, E. Madrignera Orch. 9:15, Musical Souvenir. 9:30, Listening Time. 9:45, News.

KGB—9, News. 9:15, War Letters. J. Savitt Orch. 9:30, Fulton Lewis. 9:45, Know Your San Diego.

KFVD—9, Hank, the Night Watchman.

KVOE—9, News. 9:15, Forty-Plus. 9:30, Fulton Lewis. 9:45, A. Moon-ey Orch.

### 10 to 11 P. M.

KFI—10, Richfield News. 10:15, G. Foster Orch. 10:30, Inside the News (Thrifty Drug). 10:45, S. Ennis Orch.

KNX—10, R. Noble Orch. 10:30, Masterworks.

KHJ—10, Haven of Rest. 10:30, News. 10:45, F. Martin Orch.

KECA—10, Philharmonia.

KFWB—10, Concert. 10:15, Bowling Notes. 10:30, Sweet Rhythms.

KMPC—10, Bill Mulloy. 10:15, News. 10:30, Music. 10:45, Royal Hawaiians.

KMTR—10, Viennese Ensemble. 10:15, Averill Orch. 10:30, Spec. Events. 10:45, Music.

KFAC—10, Baseball. 10:15, Melody Hour.

KGFJ—10, Boxing.

KFOX—10, Ross Ballroom. 10:15, J. North Orch. 10:30, Record. 10:45, Ross Ballroom.

KGER—10, News. 10:10, Music. 10:30, Pop. Concert.

KFXM—10, Haven of Rest. 10:30, F. Martin Orch.

KFSD—10, Esther Fricke Stuart. 10:30, Mr. and Mrs. Vehh.

KFSD—10, S. Bordino Orch. 10:30, News. 10:45, Lillian Cornell.

KGB—10, Haven of Rest. 10:30, F. Martin Orch.

KFVD—10, Hank, the Night Watchman.

KVOE—10, Haven of Rest. 10:30, F. Martin Orch.

### 11 to 12 Midnight

KFI—11, News. 11:15, G. Nottingham Orch. 11:30, D. Marshall Orch. 11:35, News.

KNX—11, Manning, News. 11:15, John Winnat and Ernest Revin. Addresses. 11:45, M. Strand Orch. 11:55, News.

KHJ—11, L. Noble Orch. 11:30, H. King Orch.

KECA—11, G. Nottingham Orch. 11:30, A. Donahue Orch. 11:45, Organ. 11:55, News.

KFWB—11, Bld for Eternity.

KMPC—11, Daneling Party.

KMTR—11, E. Duns Moor Orch. 11:15, Music.

KFYD—11, Night Shades.

KGER—11, Music. 11:15, Rhumba Ramblers.

KFXM—11, L. Noble Orch. 11:30, H. King Orch.

KFSD—11, It Really Happened. 11:15, Music.

KFSD—11, This Moving World. 11:15, G. Miller Orch. 11:45, Organ. 11:55, News.

KGP—11, L. Noble Orch. 11:30, H. King Orch.

KVOE—11, L. Noble Orch. 11:30, H. King Orch.

# Roundup for Junior Tuners

by  
Evelyn Bigsby

There's Lots of  
Young Interest  
On Air Today!

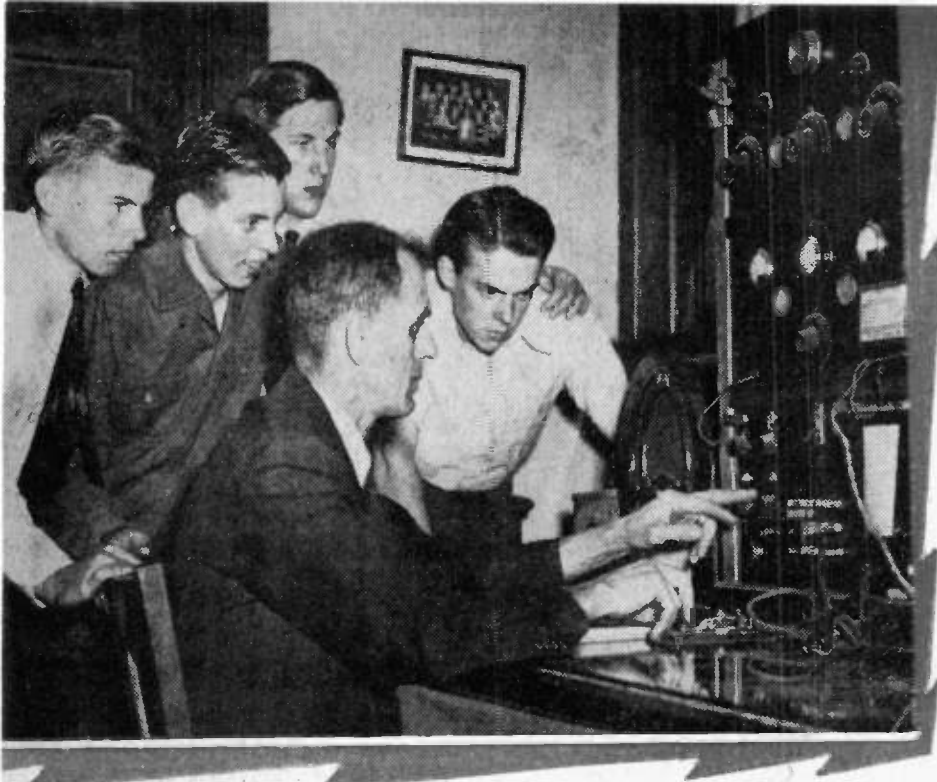

**FOR OUTSTANDING** service in aiding young Americans to qualify as licensed radio operators, Marshall H. Ensor, radio "ham" and high school teacher of Olathe, Kan., has been named winner of the William S. Paley amateur radio award for 1940. Shown here with some of his pupils, Ensor has conducted code-practice on regular schedule for the past 10 years over his home-built station, W8BSP. He will receive his silver trophy June 2 at a luncheon at the Waldorf-Astoria in New York.

**A**N aura of parental pride will encircle Edgar Bergen and his Chase and Sannah guest Walt Disney, when they compare notes on their respective brain children, Charlie and Donald Duck on Sunday, June 1. It is anticipated that Charlie, true to custom, will lose no time in making eyes at Ruth Terry, pretty singer and screen actress, who will also be a guest on the program.

★ **KFI, 4:00 p.m. Sun.**

Father Flanagan will be one of the featured speakers at commencement exercises of Boys Town which will be broadcast June 1 on a coast to coast hook-up. The Town Choir and band of this famous "city of little men" will also participate in the ceremonies.

★ **DLBS, 10:45 a.m. Sun.**

Were the Rough Riders really as tough as they are painted? Did Lincoln truly believe that his Gettysburg address was a failure? Why didn't the French complete Panama Canal? These are some of the controversial questions which the Hidden History series is presenting each week in 15 minute dramatizations. At the close of the program, an appeal is made for listeners to send in any information they may possess about the dramatized event. This prompts the audience to dig in the trunk for old letters or scour the attic for grandmother's diary. It is hoped that valuable source material will be rescued to clarify moot questions.

Program schedule for June embraces "The Diary of Michael Shiner," June 1; "The Hidden House," June 8; "Opening of the Cherokee Strip," June 15; "The Men Who Dug the Panama Canal," June 22; "Ghost Towns," June 29.

★ **KECA, 10:00 a.m. Sun.**

Junior Tuners have expressed delight

that "Champ" Glenn Gardiner now has a half hour on which to present his Kid-Obby show. Whether or not you are hobby-minded, you boys and girls should expose yourself if you haven't as yet tuned to this program.

★ **KGER, 4:30 p.m. Tues.**

Blondie's Dagwood recently architected a skyscraper sandwich of three slices of bread, huge slabs of onion, three sardines, cheese, ham, two frankfurters, lettuce, dressing, salami, and butter. Not exactly recommended for an after-school snack.

★ **KNX, 6:30 p.m. Mon.**

The Quiz Kids have "enlisted" and will air their weekly shows from various military camps this summer. Already slated is Camp Meade near Washington, D. C., where the Kids will live in the barracks and eat in the mess hall.

★ **KECA, 7 p.m. Wed.**

Peter Schwab, 260 South St. Andrews Place, writes: "I am 13 years old and I buy Radio Life every week at the Brooks Market. I have a radio of my own and I really think that Radio Life is Best Radio Bet. Don't think that my Itaddy gives me the two cents to buy your magazine. I always take the money from what I earn selling magazines." Cheers and good wishes for you, Peter, a swell 'teen ager, we think.

★

How did you Junior Tuners like the brand-new quiz show, Doctor I. Q. Junior, which had its first airing a few Sundays ago? We listened to the boys and girls from 6 to 16 and were pleased as punch when they answered correctly and received "70 silver dimes." Some of the questions for the smaller children seemed too big and vice versa, but that was because Doctor I. Q. tried to adapt his ques-

tions to the age of the quizzees. No doubt the show will improve with age. Southern California boys and girls who think they might cover themselves with glory on such a program should take a tip and practice up, for the program is to be aired from various cities in the country after holding forth for three weeks in Washington, D. C.

★ **KFI, 2:30 p.m. Sun.**

Because the Lone Ranger program preaches traffic safety and has been instrumental in organizing more than a million young people into safety clubs, it has again received an award from the Safety Foundation. This makes the second time in five years that the Lone Ranger program has been winner.

★ **DLBS, 7:30 p.m. Mon., Wed., Fri.**

Camp Fire Girls in St. Paul, Minn., conducted a poll of 10,000 high school students to discover that Lux Radio Theater rated tops in popularity.

★ **KNX, 5 p.m. Mon.**

Note to Richard Cain, 922 West 64th street, Los Angeles: Your recommendation of "Dramas of Youth" is interesting and we'll try to have pictures and a story soon.

★ **DLBS, 2 p.m. Sat.**

Don Morrison, who has frequently portrayed persons of foreign birth on Edward G. Robinson's "Big Town" show Wednesday evenings via CBS, has been called for military service. The Rinso player reports to the Los Angeles draft board in about two weeks, with cantonment destination unknown as yet.

★ ★ **KNX, 5:30 p.m. Wed.**

## Sport and Crime

Sports and crime stories are a favorite of listeners to the popular "Nightcap Yarns" programs over KNX judging from fan mail received by Frank Graham, versatile star of the broadcasts. The stories dramatized by Graham, known as the "one-man theater," are written by CBS Authors Rich Hall, Everett Tomlinson, Jerry Schwartz and Joel Malone—many of them at the request of regular listeners.

★ ★ **KNX, 9:45 p.m. Mon.-Sat.**



# ROAD OF LIFE

## Modern Doctor Pictured As Hero

"DR. BRENT . . . Call surgery . . . Dr. Brent . . . Call surgery . . . Dr. Brent . . ." are the words of the voice on the filter mike at 8:30 a. m. over KFI that have called listeners to the dynamic broadcasts of "Road of Life" every day, Mondays through Fridays, since September 1937. It is the acknowledged pioneer of serializations dramatizing doctors as heroes.

Much has happened in the life of young Dr. Jim Brent since the noted radio authoress, Irna Phillips, brought his career to the air as it was beginning with internship at City hospital. Experiences have taught Jim much of life and of treating and lengthening the span of life, but he personally stands in the middle of the road of life. Strong currents have from time to time carried him off this stable middle course and he has been inevitably drawn into tempestuous whirlpools concerned with other people mainly. They all learned how surprising and how utterly unpredictable this road called life is.

Recognizing the symbolism of life as a road, Irna Phillips titled her script accordingly. In further explanation of her choice of title, Miss Phillips says: "We all know when life begins, but when it will end, we never know. Being only human, we want these lives of ours to be long, happy and without pain. So it is that certain of us are chosen to devote ourselves to the art of prolonging this road—of taking souls that are in darkness and pain and leading them back into sunlight and happiness once more. This is the physician's work—this is the road that Dr. Jim Brent has chosen to travel."

Miss Phillips has depicted Jim's fine responsibilities, his unswerving devotion to the highest ideals of the medical profession and of his travel along the road of life alone. Jim is not married. His childhood sweetheart passed away before their marriage in the early part of the story. Jim has since had many other women friends, whose interest turns to respectful friendship when they find he isn't a specialist in affairs of the heart.

As the story develops, one wonders how he fails to perceive the rare regard Carol Evans has for him and for the orphan boy Jim adopted. Mutual concern for this boy brings them together, as does an ever-growing circle of acquaintances.

Perhaps Jim is afraid of marriage. Afraid a woman married to a doctor cannot be happy. Afraid that even with eyes open, as were Sylvia's and Dr. Parsons',

that marriages for those in the medical profession often end unhappily. The whole world calls a doctor away from his wife, and he wants to go and must go.

There are other problems that confront people in many different situations that come up for scrutiny before the microphone carrying Miss Phillips' understanding and helpful delineations. Throughout these episodes she has tried to emphasize certain health measures, facts of a helpful, general nature, which should be common knowledge but are not. She has also shown the importance of the specialists without minimizing the effectiveness of the general practice doctors.

The central character of Irna Phillips' "Road of Life" is Dr. Jim Brent, played by Ken Griffin, who is one of Chicago's most popular radio leading men. Ken's interests away from the studios are music, sailing and baseball. His chief superstition is the hanging on to a pair of old shoes, the ones that took him to his first radio audition.

Three of Chicago's best looking actresses are heard regularly. They are Joan Winters, as Sylvia Bertram Parsons; Lesley Woods as Carol Evans, and Muriel Bremner as Helen Gowan Stephenson. Miss Woods received her dramatic training at the Goodman School of the Theatre in Chicago, and is superstitious like Ken Griffin and keeps the first pair of shoes



JOAN WINTERS, known to CBS listeners as "Sylvia Bertram" in the daytime serial "Road of Life," exhibits the latest addition to her famous collection of 150 antique and foreign dolls.

and hat that she wore at her first radio job. Joan Winters' hobby is collecting rare and exotic perfumes. Miss Bremner studied to be a concert pianist.

In addition to Ken Griffin, other important man in the cast is handsome Reese Taylor as Dr. Parsons, and two very important young men are Donald Kraatz as John Brent and Dick Holland as Junior Stephenson. The last two players are in their early 'teens and are already radio acting veterans.

Irna Phillips, attractive young Chicago woman, has created hundreds of popular characters during the course of her radio career. Currently, four of her programs are heard daily over the air: "Woman in White," "The Right to Happiness," "Road of Life" and "The Guiding Light," are heard over coast-to-coast networks.

Fortune Magazine cited Irna Phillips as "Radio's No. 1 author" in an article devoted to description of her successful and prolific work. Miss Phillips is remarkably well schooled for her work. She earned a diploma from the University of Illinois, took post-graduate courses and got a master's degree from the University of Wisconsin, and taught school in Teacher's College in Dayton, Ohio, for a year before resigning for radio activities. She dictates her radio scripts to fleet shorthand-writing secretaries.



KNX, 1:15 p.m.  
Mon. thru Fri.

## WEDNESDAY Program Highlights

Morning Programs Appear in Lightface Type; Evening Programs in Boldface.

### Variety

8:00—Kata Smith, KNX.  
 8:15—Johnny Murray, KFI.  
 8:30—Art Baker, KFI.  
 9:15—Between Bookends, KECA-KFSD.  
 9:45—Top of the World, KHJ.  
 10:00—Art Baker's Notebook, KECA.  
 11:00—Chef Milani, KMPC.  
 12:15—Backseat Driver, KFAC.  
 12:30—Club Matinee, KECA.  
 3:15—Here's Morgan, KHJ-KGB-KVOE-KFXM.  
 4:00—Art Baker's Notebook, KFI.  
 6:00—Kay Kyser, KFI.  
 7:00—Amos 'n' Andy, KNX.  
 7:30—Plantation Party, KFI.  
 8:00—Fred Allen, KNX.  
 8:00—Eddie Cantor, KFI.

### Drama

5:30—Big Town, KNX.  
 6:00—Author's Playhouse, KECA.  
 6:30—Meet Mr. Meek, KNX.  
 7:30—Manhattan at Midnight, KECA.  
 7:30—Lone Ranger, KHJ-KGB-KVOE.  
 7:30—Dr. Christian, KNX.  
 8:30—Mr. District Attorney, KFI.

### Quiz Programs

12:00—Catalina Fun Quiz, KNX.  
 6:45—Art Linkletter, KHJ-KFXM-KGB.  
 7:00—Quiz Kids, KECA-KFSD.  
 9:15—All Aboard, KNX.

### Outstanding Music

11:15—Song Treasury, KNX.  
 12:30—Luncheon Concert, KFAC.  
 1:00—Classic Hour, KECA.

3:15—Masterpieces, KFAC.  
 6:00—Evening Concert, KFAC.  
 6:00—Glenn Miller, KNX.  
 7:15—Lanny Ross, KNX.  
 8:00—Adventures in Rhythm, KHJ-KGB-KVOE.  
 9:00—Measure Time, KFI.  
 10:00—Philharmonia, KECA.  
 10:30—Masterworks, KNX.

### Public Affairs—News

7:30—Bob Garrod, KNX.  
 8:00—Sam Hayes, KFI.  
 2:30—John B. Hughes, KHJ-KGB-KVOE-KFXM.  
 3:45—Frank Bingman, KFI.  
 4:00—Fulton Lewis, KHJ-KVOE-KGB.  
 4:55—Elmer Davis, KNX.  
 6:00—R. G. Swing, KHJ-KGB-KVOE.  
 6:30—John B. Hughes, KHJ-KGB-KFXM.  
 7:00—Gabriel Heatter, KHJ-KGB.  
 8:45—Let's Talk News, KMPC.  
 9:30—Fulton Lewis, KHJ-KGB-KFXM-KVOE.  
 10:00—RICHFIELD NEWS, KFI.  
 11:15—Public Affairs, KNX.

### Sports—Comment

12:45—Swift Handicap, KGB-KFXM-KVOE.  
 3:45—Sports Roundup, KECA.  
 6:45—Sports Page, KMPC.  
 8:15—Hollywood vs. San Francisco, KFAC.  
 10:15—Wrestling Match, KGFJ.  
 10:15—Bowling Notes, KFWB.

### Weather

KNX—6.  
 KRKD—9:30.  
 KRKD—1, 3:45.  
 KHJ-KGB—8:30.  
 KHJ-KGB—2, 9.  
 KFWB—11:30.

KMTR	KFI	KECA	KHJ	KFVD	KFSG	KGFJ	KFXM	KFAC	KGER
KFSD	KMPC	KPEV	KFWB	KNX	KRKD	KPPC	KFOY	KGB	KVOE
570	640	790	930	1020	1150	1240	1330	1390	
600	710	870	980	1070		1230	1280	1360	1490

KRKD—10, Paddock Flashes, 10:15.  
 Health Talk, 10:30, Music.  
 KFOX—10, News, 10:15, Health.  
 10:30, Petite Musicals.  
 KGER—10, News, 10:05, Full Gospel, 10:15, Kingdom Within, 10:30, Bright Corner, 10:45, Music.  
 KFXM—10, News, 10:15, Organ, 10:30, Garden Club.  
 KFSD—10, Art Baker's Notebook, 10:30, Doc Sellers' True Stories, 10:45, Mrs. Goes to Market.  
 KGB—10, News, 10:15, For Housewives Only, 10:30, Garden Club, 10:45, School of Air.  
 KFWB—10, Morning Serenade, 10:30, Union Rescue Mission.  
 KVOE—10, News, 10:15, Winger & Alexander, 10:30, Radio Garden Club, 10:45, Monitor News.

### 11 A. M. to 12 Noon

## HEAR CHEF MILANI TODAY

KMPC—11:00 A. M.

KFI—11, Against the Storm, 11:15, Ma Perkins, 11:30, Guiding Light, 11:45, Vic and Sade.  
 KNX—11, Martha Webster, 11:15, Song Treasury, 11:30, News, Music, KNX-tra, 11:45, Woman of Courage.  
 KHJ—11, Bookworm, 11:15, Market Place, 11:30, Victor Lindlahr.  
 KECA—11, Orphans of Divorce, 11:15, Amanda, 11:30, John's Other Wife, 11:45, Just Plain Bill.  
 KFWB—11, Tom Stoddard, 11:15, Al Jarvis.  
 KMPC—11, Chef Milani, 11:30, Garden School, 11:45, Livestock Journal.  
 KMTR—11, Dr. Talbot, 11:30, Monitor News, 11:45, Music.  
 KFAC—11, Man on Street, 11:30, Forenoon Musicals.  
 KGFJ—11, News, 11:15, Music.  
 KRKD—11, Terry, Pianist, 11:15, Music, 11:30, News, 11:45, Music.  
 KFOX—11, Huntington Park, 11:05, Records, 11:30, News, 11:35, Records.  
 KGER—11, News, 11:15, Prayer, 11:30, Meet the Band, 11:45, Music.  
 KFXM—11, Classic Strings, 11:15, M. Perez Oreb, 11:30, Cockeyed Cooking, 11:45, Meet the Band.  
 KFSD—11, Orphans of Divorce, 11:15 Amanda of Honeymoon Hill, 11:30, John's Other Wife, 11:45, Just Plain Bill.  
 KGB—11, Bookworm, 11:15, Old Paths, 11:30, M. Perez Oreb.  
 KFVD—11, News, 11:15, Musical Album, 11:30, Piano, 11:45, Violet Schram.  
 KVOE—11, Bookworm, 11:15, M. Perez Oreb, 11:45, Civic.

### 12 Noon to 1 P. M.

Do You Believe in Banning Sweaters for Girls?

DORIS CARSON  
 Sweater Expert, Talks It Over with  
 CATHERINE MORGAN

Hear  
 BACK SEAT DRIVER  
 KFAC (1330) 12:15

Greer-Robbins  
 Plymouth Chrysler  
 9717 Wilshire Blvd.

KFI—12, Backstage Wife, 12:15, Stella Dallas, 12:30, Lorenzo Jones, 12:45, Young Widder Brown.  
 KNX—12, Catalina Fun Quiz, 12:15, Myrt and Marge, 12:30, Bess Johnson, 12:45, Stepmother.  
 KHJ—12, News, 12:15, Homemaker's Club, 12:45, Helen Holden.  
 KECA—12, Mother of Mine, 12:15, News, 12:30, Club Matinee, 12:45, Hal Curtis, Organ, 12:55, News.  
 KFWB—12, Al Jarvis, 12:30, News, 12:45, Jubilee.

KMPC—12, Swingtime, 12:15, News, 12:30, Baseball.  
 KRKD—12, Music.  
 KFAC—12, News, 12:15, Backseat Driver, 12:30, Luncheon Concert.  
 KGFJ—12, News, 12:15, Novelty Roundup, 12:30, Music, 12:45, Let's Listen.  
 KRKD—12, Music, 12:10, Philharmonic Preview, 12:30, Saddle Pals.  
 KFOX—12, Records, 12:15, News, 12:30, Rev. Hendricks, 12:45, Kitchen Garden.  
 KGER—12, News, 12:10, Music, 12:15, Agricultural Conservation, 12:30, Music, 12:45, Officials on Parade.  
 KFXM—12, Singin' Sam, 12:15, News, 12:30, Rhythm Rendezvous, 12:45, Swift Handicap.  
 KFSD—12, Mother of Mine, 12:15, News, 12:30, Club Matinee, 12:45, Harold Curtis, 12:55, News.  
 KGB—12, News, 12:15, Diamond Dust, 12:20, Agnew, Organ, 12:30, Johnson Family, 12:45, Swift Handicap.  
 KFVD—12, Editor of Air, 12:30, Music, 12:45, Violet Sebram.  
 KVOE—12, News, 12:15, Royal Comedy, Farm News, 12:30, Johnson Family, 12:45, Swift Handicap.

### 1 to 2 P. M.

KFI—1, Home of the Brave, 1:15, Portia Faces Life, 1:30, We, the Abbotts, 1:45, Mary Martin.  
 KNX—1, Betty Crocker, 1:15, Road of Life, 1:30, O'Neill, 1:45, Scattergood Baines.  
 KHJ—1, Johnson Family, 1:15, Confessions of a Corsair, 1:30, We're Always Young, 1:45, Edith Adams' Future.  
 KECA—1, Classic Hour.  
 KFWB—1:15, News, 1:30, Dr. Reynolds, 1:45, Borlick Oreb.  
 KMPC—1, Baseball.  
 KMTR—1, Spec. Events, 1:45, Indian Tales.  
 KFAC—1, Science of Mind, 1:15, Music.  
 KGFJ—1, News, Stock, 1:15, Strings, 1:30, Matinee, 1:45, Overlook This?  
 KRKD—1, News, Music, 1:15, City Hall, 1:30, U.S.C., 1:45, Singing Waiters.  
 KFOX—1, Classified, 1:15, Lucca, 1:30, Christian Science, 1:45, Records.  
 KGER—1, News, 1:05, L. B. Ad Club, 1:30, Spanish Trio.  
 KFXM—1, John B. Hughes, 1:15, Agri. Adj. Adm., 1:30, South American Way, 1:45, Edith Adams' Future.  
 KFSD—1, Sky Room Sketches, 1:30, Ad Club, 1:45, Monitor News.  
 KGB—1, John B. Hughes, 1:15, Confessions of a Corsair, 1:30, We're Always Young, 1:45, Edith Adams.  
 KFVD—1, News, 1:15, Hustle.  
 KVOE—1, John B. Hughes, 1:15, Confessions of a Corsair, 1:30, We're Always Young, 1:45, Edith Adams.

### 2 to 3 P. M.

KFI—2, Pepper Young's Family, 2:15, Lone Journey, 2:30, Reverie, 2:45, Heart of Julia Blake.  
 KNX—2, Marnie, 2:15, Backgrounds for Living, 2:30, Joyce Jordan, 2:45, Nancy Dixon.  
 KHJ—2, Capt. Sally, 2:15, As Twig Is Bent, 2:30, News with Hughes, 2:45, Let's Play Bridge.  
 KECA—2, Adventures in Mythology, 2:15, U. S. Navy Band, 2:30, What's Doing, 2:45, Wings on Watch.  
 KFVB—2, South Sea Magic, 2:30, News & Music, 2:45, Vocal Varieties.  
 KMPC—2, Baseball.  
 KMTR—2, Woman's World.  
 KFAC—2, Music, 2:15, Salvation Army, 2:30, Music, 2:45, Organ.  
 KGFJ—2, News, Stocks, 2:15, Civic, 2:30, Carolyn Carn, 2:45, Music.  
 KRKD—2, Music, 2:30, News, 2:45, Music.  
 KFOX—2, Civic, 2:15, Records.  
 KGER—2, News, 2:05, Music, 2:15, Siesta, 2:30, Long Beach Band.  
 KFXM—2, Stocks & Stand Up and Cheer, You'll Find Out, 2:45, As Twig Is Bent, 2:50, John B. Hughes, 2:45, Names and News.  
 KFSD—2, U. S. Navy Band, 2:30, Listening Time, 2:45, Gasoline Alley.

## WEDNESDAY Programs

JUNE 4, 1941

### 8 to 9 A. M.

KFI—8, Sam Hayes' News, 8:15, Johnny Murray, 8:30, Art Baker, 8:45, News.  
 KNX—8, Kate Smith, 8:15, When a Girl Marries, 8:30, Helen Trent, 8:45, Our Gal Sunday.  
 KHJ—8, Haven of Rest, 8:30, News, 8:45, Eddie Albright.  
 KECA—8, Breakfast Club, 8:30, News, 8:45, Robert Lee Johnson.  
 KFWB—8, Breakfast Club.  
 KMPC—8, Andy and Virginia, 8:15, Successful Living, 8:30, Unity Daily Word.  
 KMTR—8, Spanish Hour, 8:45, Religious.  
 KFAC—8, Country Church, 8:30, Coffee Cup Comments, 8:45, Mildred Lager.  
 KGFJ—8, News, Stocks, 8:15, Music, 8:45, Dr. Wiseman.  
 KRKD—8, Music, State Employment, 8:30, Music, 8:55, News.  
 KFOX—8, News, 8:15, Dr. Michelson, 8:45, Classified.  
 KGER—8, News, 8:05, Soul Patrol, 8:15, Mizpah, 8:45, Rev. Bennington.  
 KFXM—8, Haven of Rest, 8:30, Sunshine Service.  
 KFSD—8, News, 8:15, Good Cheer, 8:30, National Farm and Home.  
 KGB—8, Haven of Rest, 8:30, News, 8:45, Best Buys, Melodies, News.  
 KFVD—8, Covered Wagon.  
 KVOE—8, Haven of Rest, 8:30, News, 8:45, London News, News.  
 KFI—9, Miranda's Garden Patch, 9:15, Bess Johnson, 9:30, Ellen Randolph, 9:45, Dr. Kite.  
 KNX—9, Life Can Be Beautiful, 9:15, Woman in White, 9:30, Right to Happiness, 9:45, Dave Lane.  
 KHJ—9, Breakfast Club, 9:30, Music, 9:45, Top of the World.  
 KECA—9, Mildred Van, 9:15, Between Bookends, 9:30, Wife Saver, 9:45, News, 9:50, Woman's Page.  
 KFWB—9:30, Book Review, 9:45, Dr. Reynolds.

KMPC—9, News, 9:15, Hollywood Way to Glamour, 9:30, Family Bible, 9:45, News.  
 KMTR—9, Religion, 9:15, Health, 9:30, W. B. Record, 9:45, Music.  
 KFAC—9, Inspirations, 9:15, Voice of Health, 9:30, Music, 9:45, Dr. Kleibauer.  
 KGFJ—9, News, Stocks, 9:15, Tone Tempos.  
 KRKD—9, Prairie Schooner, 9:30, U. S. Weather, Music, 9:45, News.  
 KFOX—9, Firebrands for Jesus, 9:45, Sophisticates.  
 KGER—9, News, 9:05, Rev. Parham, 9:15, March Ahead of Time, 9:30, Revival, 9:45, Full Gospel.  
 KFXM—9, News, 9:15, Kerry's Menus, Previews, 9:30, Helen Holden, 9:45, I'll Find My Way.  
 KFSD—9:15, Between the Bookends, 9:30, Health Talk, 9:45, News, 9:50, Harvey Harding.  
 KGB—9, Ben Sweetland, 9:15, Homemakers' Catalog, 9:30, Helen Holden, 9:45, I'll Find My Way.  
 KFVD—9, Waltz, 9:15, News, 9:30, Dr. Richardson, 9:45, Parade.  
 KVOE—9, Breakfast Club, 9:30, Government Girl, 9:45, I'll Find My Way.

### 10 to 11 A. M.

KFI—10, Light of the World, 10:15, Mystery Man, 10:30, Valiant Lady, 10:45, Arnold Grimm's Daughter.  
 KNX—10, Big Sister, 10:15, Aunt Jenny, 10:30, Fletcher Wiley, 10:45, Kate Hopkins.  
 KHJ—10, News, 10:15, Arthur Godfrey, 10:30, Norma Young.  
 KECA—10, Art Baker's Notebook, 10:30, Munro, 10:45, Midstream.  
 KFWB—10, School News, 10:15, Tom Brennan, 10:45, News and Music.  
 KMPC—10, Andy & Virginia, 10:30, Woman's Page, 10:45, News.  
 KMTR—10, Volney James, 10:45, Dr. Reynolds.  
 KFAC—10, Serenade, 10:30, News, 10:45, Gothic Tower.  
 KGFJ—10, News, 10:15, Voice of Health, 10:30, Music, 10:45, City Dwellers.

### 9 to 10 A. M.

# GAGS OF THE WEEK

For the best Gags of the Week heard over Radio and sent Radio Life, tickets will be sent winners for admission to radio broadcasts and tours of NBC and CBS Hollywood studios. Listen to your favorite programs and then send your best Gag to 1029 West Washington Boulevard, Los Angeles.



Marie Walters, 715 1/2 Porter, Glendale.

Sirs: Signal Carnival show:  
Jack Carson: "I'd like to borrow a cup of sugar for a week."

Scotchman neighbor: "Sure, come in and we'll draw up the papers."



Kay Quade, 2644 Hope St.

Sirs: Bob Hope's program:  
Bob: "What are you doing, Colonna?"  
Colonna: "Collecting cream puffs down on the farm."  
Bob: "How can you collect cream puffs on a farm?"  
Colonna: "Cows smoking."



Lois M. Howard, Route 1, Box 277, San Bernardino.

Sirs: On Bob Hope show:  
Bob Hope: "I was in Scotland once."  
Visiting guest: "You were? I didn't know that you travelled, Mr. Hope."  
Bob: "Oh, yes. I was going to Catalina, and the boat turned east too soon."

KGB-2, Capt. Sally, 2:15, As Twig Is Bent, 2:30, John B. Hughes, 2:45, Let's Play Bridge.  
KFVD-2, Music Box, 2:15, Organ, 2:30, Romantic Rhythm.  
KVOD-2, Capt. Sally, 2:15, As Twig Is Bent, 2:30, John B. Hughes, 2:45, Let's Play Bridge.

## 3 to 4 P. M.

KFI-3, News, 3:15, Agnes White, 3:30, Meet the Missus, 3:45, Frank Bingham.  
KNN-3, Second Mrs. Burton, 3:15, Young Dr. Malone, 3:30, News, 3:35, Fletcher Wiley.  
KHJ-3, I'll Find My Way, 3:15, Here's Morgan, 3:30, P.-T. A. 3:45, Prof. Lindsay.  
KECA-3, The Bartons, 3:15, Mr. Keen, 3:30, Unlucky Hour.  
KFVB-3, This Is Music.  
KMPC-3, Afternoon Reces, 3:30, Other Americans.  
KMTR-3, Aircraft, 3:15, D. C. Tracy, 3:30, Pianos, 3:45, Spec. Events.  
KFA-3, Music, 3:15, Symphony.  
KGFJ-3, News, Stocks, 3:15, Vocalia, 3:30, Concert Melodies.  
KRRD-3, McIntire Hawaiians, 3:30, Music, 3:45, Venna Taylor.  
KFOA-3, Rube Hiram, 3:30, Records.  
KGER-3, News, 3:05, Music, 3:20, Long Beach Band.  
KFNM-3, Spotlight Revue, 3:15, Here's Morgan, 3:30, P.-T. A. 3:45, Prof. Lindsay.  
KFSD-3, Hal Styles, 3:15, Mr. Keen, 3:30, Wife Saver, 3:45, P. Laval Orch.  
KGB-3, Monitor News, 3:15, Here's Morgan, 3:30, P.-T. A. 3:45, Prof. Lindsay.  
KFVI-3, News, 3:15, Music.  
KVOE-3, Federal Music, 3:15, Here's Morgan, 3:30, Bargain Counter.

## 4 to 5 P. M.

KFI-4, Art Baker's Notebook, 4:30, Paul Carson, 4:45, Bridge Club.  
KNN-4, European Roundup, 4:15, Fletcher Wiley, 4:30, Treat Time, 4:45, Garrod, News, 4:55, Davis, News.  
KHJ-4, Fulton Lewis, 4:15, Gilding Eye, 4:30, Community Hall, 4:45, Dine-Dance Parade.  
KECA-4, News Period, 4:15, Echoes of History, 4:30, Irene Wicker, 4:45, Superman.  
KEWB-4, Don Milligan, 4:30, Music and News, 4:45, Stuart Hamblen.  
KMPC-4, Hollywood Blvd. Quiz, 4:15, Meet the Author, 4:30, News, 4:45, Console Patterns.  
KMTR-4, John Brown, 4:30, Santarilla Ens., 4:45, Smoketree Valley.  
KFAC-4:15, Music, 4:30, L. A. City College.  
KGFJ-4, News, 4:15, Tea Time.  
KRRD-4, Music, 4:15, Movieland Quiz, 4:30, Music, 4:45, News.  
KFOA-4, News, 4:15, Pacing Post, 4:30, Jamboree, 4:45, Dick Ross.  
KGER-4, News, 4:15, George Strange, 4:45, Music.  
KFNM-4, Trading Post, 4:30, Matinee Melodies.  
KFSD-4, Ask Eleanor Nash, 4:15, Echoes of History, 4:30, Home Defense, 4:45, Brittons.  
KGB-4, Fulton Lewis, 4:15, Investment Problems, 4:30, Gypsiana, 4:45, Prof. E. B. Allen.

KFVD-4, Piano, 4:15, Tea Time, 4:45, News.  
KVOD-4, Fulton Lewis, 4:15, Dance with Allen, 4:30, Gypsiana, 4:45, Messner Music.

## 5 to 6 P. M.

KFI-5, Hemisphere Revue, 5:30, What's Doing, 5:45, Capt. Quiz.  
KNN-5, B. Maleville Orch, 5:15, Today's Best Buys, 5:30, Big Town.  
KHJ-5, News, 5:15, Capt. Danger, 5:30, Shafter Parker's Circus, 5:45, Capt. Midnight.  
KECA-5, C. Dant Music, 5:15, News, 5:45, Sports Roundup, 5:55, Pepsi-Cola Jingles.  
KMPC-5, Cobber's Club, 5:15, News, 5:30, Uncle Harry.  
KMTR-5, Dr. Davies, 5:30, Music.  
KFA-5, Gateway to Music, 5:30, Whoa Bill Club.  
KGFJ-5, News, 5:15, Tango Time, 5:30, Sports, 5:45, Phil Stanwick.  
KRRD-5, Songs of Saddle, 5:30, Race Results, 5:45, Concert Music.  
KFVB-5, Stuart Hamblen.  
KFOA-5, God's Sunshine, 5:30, Jamboree.  
KGER-5, News, 5:05, Latin Hour.  
KFNM-5, News, 5:05, Pop. Orch, 5:15, They Say Today, 5:30, Shafter Parker's Circus, 5:45, Capt. Midnight.  
KFSD-5, News, 5:15, Number Melodies, 5:30, Drama Behind News, 5:45, Ted Steele, 5:55, Pepsi-Cola Jingles.  
KGB-5, George Bacon, 5:15, They Say Today, 5:30, Shafter Parker's Circus, 5:45, Capt. Midnight.  
KFVD-5, Varieties & Values.  
KVOE-5, Classified, 5:15, London News, 5:30, Shafter Parker's Circus, 5:45, Capt. Midnight.

## 6 to 7 P. M.

KFI-6, Kay Kyser's College.  
KNN-6, Glenn Miller Orch, 6:15, All Around Town, 6:30, Meet Mr. Meek.  
KHJ-6, R. G. Swing, 6:15, Danger Is My Business, 6:30, John B. Hughes, 6:45, Art Linkletter.  
KECA-6, Author's Playhouse, 6:30, R. Kinney Orch, 6:45, News.  
KMPC-6, Let's Have Music, 6:15, Table for Two, 6:45, Sports Page.  
KFVB-6, News, 6:15, In the Gloom, 6:30, Joe Hernandez.  
KMTR-6, Irwin Allen, 6:15, Dick Terry, 6:30, Pay Day, 6:45, Ed Robbin.  
KFA-6, Evening Concert.  
KGFJ-6, News, Italian Melodies, 6:30, Christ Holiness Rescue Mission.  
KRRD-6, Concert Music.  
KFOA-6, News, Sports, 6:15, Music.  
KGER-6, News, 6:15, Music, 6:30, Italian Journal.  
KFNM-6, Why Don't They, 6:05, Give Me Music, 6:15, Eventide Echoes, 6:30, Air Snoops, 6:45, Art Linkletter.  
KFSD-6, Authors Playhouse, 6:30, Howard and Shelton, 6:35, On with the Dance, 6:45, Studebaker Chalmers.  
KGB-6, R. G. Swing, 6:15, Danger Is My Business, 6:30, John B. Hughes, 6:45, Art Linkletter.  
KFVD-6, Serenade, 6:15, News, 6:30, 90-90 Club.  
KVOE-6, Raymond G. Swing, 6:15, Orange County News, 6:30, John B. Hughes, 6:45, Carey Openhouse.

## 7 to 8 P. M.

KFI-7, Tony Martin, 7:15, How Did You Meet?, 7:30, Plantation Party.  
KNN-7, Anos 'n' Andy, 7:15, Lanny Ross, 7:30, Dr. Christian, 7:55, News, Trout.  
KHJ-7, Gabriel Heatter, 7:15, They Say Today, 7:30, Lone Ranger.  
KECA-7, Quiz Kids, 7:30, Manhattan at Midnight.  
KFVB-7, Baseball Scoreboard, 7:30, News, 7:45, Robert Arden.  
KMPC-7, Anos 'n' Andy, 7:15, Fishing Facts, 7:30, Cavalcade of Hits, 7:45, Heart of the News.  
KMTR-7, Spec. Events, 7:15, Aircraft, 7:30, Spec. Events.  
KFA-7, Evening Concert.  
KGFJ-7, Spanish Hour.  
KRRD-7, News, 7:15, Three-Quarter Time, 7:30, Do You Know?  
KMPC-7, Organ Recital, 7:30, Pasadena Junior League, 7:45, Midwest Service.  
KFOA-7, Daily Bread, 7:15, Fire-side Philosophy, 7:45, Robert Arden.  
KGER-7, News, 7:05, Jewish Hour, 7:45, Evangelistic Service.  
KFSD-7, Quiz Kids, 7:30, Manhattan at Midnight.  
KGB-7, Gabriel Heatter, 7:15, De Aryan Comments, 7:30, Lone Ranger.  
KVOE-7:15, C. Hoff Orch, 7:30, Lone Ranger.

## 8 to 9 P. M.

KFI-8, Eddie Cantor, 8:30, Mr. District Attorney.  
KNN-8, Texaco Star Theater.  
KHJ-8, Adventures in Rhythm, 8:30, The Great Gunns.  
KECA-8, Easy Aces, 8:15, Today's Frontiers, 8:30, News, 8:45, Richard Brooks.  
KFVB-8, Camp Roberts, 8:30, Know Your Bible.  
KMPC-8, Masters Hour, 8:30, Catalina Fun Quiz, 8:45, Let's Talk News.  
KMTR-8, Spec. Events.  
KFA-8, News, 8:15, Baseball: Hollywood vs. San Francisco.  
KGFJ-8, News, 8:15, Phil Stanwick, 8:30, Dr. Richardson, 8:45, Bernardino King, Avlatris.  
KFFC-8:45, Pasadena Community Playhouse.  
KFOA-8, People's Church.  
KGER-8, News, 8:05, Spanish Hour.  
KFSD-8, Easy Aces, 8:15, Today's Frontiers, 8:30, News, 8:45, C. Foster Orch, 8:55, News.  
KGB-8, This Is Magic, 8:15, Adventures in Rhythm, 8:30, Great Gunns.  
KVOE-8, Adventures in Rhythm, 8:30, Great Gunns.

## 9 to 10 P. M.

KFI-9, Pleasure Time, 9:15, Howard and Shelton, 9:20, A. Donna-bue Orch, 9:30, Five Edwards.  
KNN-9, Sullivan, News, 9:15, All Aboard, 9:45, Nightcap Yarns.  
KHJ-9, News, 9:15, War Letters, 9:20, F. Martin Orch, 9:30, Fulton Lewis, 9:45, L. Noble Orch, 9:30, KECA-9, Music in the Night, 9:30, News, 9:45, E. Madrignera Orch.  
KFVB-9, This Is Music, 9:15, Crime Quiz, 9:30, News, 9:45, Eleanor Wilson McAdoo.  
KMPC-9, Peter Potter.  
KMTR-9, Floyd Johnson, 9:30, News Reel, 9:45, Spec. Events.  
KFA-9, Baseball.  
KGFJ-9, News, 9:15, Friendly Adviser, 9:30, Apostolic Temple.

KFFC-9, Pasadena Jr. College Drama.  
KFOA-9, News, 9:15, Army Trans, 9:30, Swing Time, 9:45, Lucea's.  
KGER-9, News, 9:05, Thomas Ozamita.  
KFNM-9:30, Pop. Orch, 9:40, War Letters, 9:45, News.  
KFSD-9:15, Larry Larrimore, 9:45, Spirit of L.I.F.E.  
KFSD-9, Music in the Night, 9:30, Listening Time, 9:45, News.  
KGB-9, News, 9:15, War Letters, 9:20, F. Martin Orch, 9:30, Fulton Lewis, 9:45, George Bacon.  
KFVD-9, Hank, the Night Watchman.  
KVOE-9, News, 9:15, A. Roy Orch, 9:30, Fulton Lewis, 9:45, L. Noble Orch.

## 10 to 11 P. M.

KFI-10, Richfield News, 10:15, Maureen O'Connor, 10:30, Inside the News (Thrifty Drug), 10:45, S. Ennis Orch.  
KNN-10, R. Noble Orch, 10:30, Masterworks.  
KHJ-10, A. Jarrett Orch, 10:30, News, 10:45, F. Martin Orch.  
KECA-10, Philharmonia.  
KFVB-10, Land of Illusion, 10:15, Bowling Notes, 10:30, Sweet Rhythms.  
KMPC-10, B. Goodman Orch, 10:15, News, 10:30, Music, 10:45, Rosa Hawaiians.  
KMTR-10, Viennese Ensemble, 10:15, B. Averill Orch, 10:30, Special Events, 10:45, Music.  
KFAC-10, Baseball, 10:15, Melody Hour.  
KGFJ-10, News, 10:15, Wrestling Matches.  
KFOA-10, Ross Ballroom, 10:15, Music.  
KGER-10, News, 10:15, Bright Corner, 10:30, Rev. Dan Smith.  
KFNM-10, A. Jarrett Orch, 10:30, F. Martin Orch.  
KFSD-10, Clifford Hardy.  
KFSD-10, Jay Burnett, 10:15, Out of This World, 10:30, News, 10:45, S. Ennis Orch.  
KGB-10, A. Jarrett Orch, 10:30, F. Martin Orch.  
KFVD-10, Hank, the Night Watchman.  
KVOE-10, A. Jarrett Orch, 10:30, F. Martin Orch.

## 11 to 12 Midnight

KFI-11, News, 11:15, C. Foster Orch, 11:30, D. Marshall Orch, 11:55, News.  
KNN-11, Manning, News, 11:15, Public Affairs, 11:30, M. Strand Orch, 11:55, News.  
KHJ-11, J. Savitt Orch, 11:30, H. King Orch.  
KECA-11, C. Foster Orch, 11:15, Paul Carson, 11:55, News.  
KFVB-11, Piano Paintings, 11:15, Music You Want.  
KMPC-11, Dancing Party.  
KMTR-11, E. Dunsmoor Orch.  
KFA-11, Night Shades.  
KGFJ-11, Music, 11:15, Bumba Ramblers.  
KFNM-11, J. Savitt Orch, 11:30, H. King Orch.  
KFSD-11, News, 11:15, Music, 11:30, This Moving World, 11:15, Paul Carson, Organ, 11:55, News.  
KGB-11, J. Savitt Orch, 11:30, H. King Orch.  
KFVD-11, Hank, the Night Watchman.  
KVOE-11, J. Savitt Orch, 11:30, H. King Orch.

Tom A. Lured, 856 W. 62nd Pl.

# RADIATION--An Editorial

By HANSON H. HATHAWAY

**C**RIME is a revolting word. It stands for revolting deeds. And there are many aspects of crime with degrees of seriousness. One crime for which punishment is rare because of uncertainty of fixing original responsibility for ideas is representing the fruits of another's efforts as one's own. Some motion picture makers, by implication have been the greatest criminals in this nefarious business. Results to suit bringers have rarely been good for them. The reason for this has always been that it is difficult to prove original conception of ownership of an idea.

Unless a writer or producer of an idea with literary value, bestirs himself to make his works public knowledge, the Courts are hard put to discern merit in claims of plagiarism.

Yet plagiarism, as we know, is a flourishing business dealt in by knaves and stooges. Many readers of Radio Life have complained that ideas they have had were later revealed in pictures or on radio. I suggest that it is difficult to determine who, of any number of persons, should enjoy responsibility for an idea that occurs to many, yet is claimed by one who gave it to the public first.

Actually, the writer had had heretofore little protection of basic ideas. Prior protection has never been sufficiently well set up to provide a writer with sufficient evidence to lay strong claim to ownership. Interestingly enough, however, there has occurred in radio, heretofore clean of hands and morals in this malodorous business of literary theft, an incident to encourage all honest writers to believe they have found the precedent for actions to recover what is rightfully theirs against connivances of others who

were not original enough to provide their own ideas.

In this particular case (more of which will be related in the national lay and trade press) links usually missing in the chain of circumstances and evidence to establish undisputed claim to a program idea (which is in the category of literature) have been found. So complete is the evidence in this particular case of collusion between officials of a network station, a public organization, a former employee of that station, and an advertising bureau that probability is Federal action will ensue.

This tends to isolate this case for the interest of all those who have had disagreeable experiences with their brain children.

In answer to those who have asked that we pick up journalistic cudgels against this type of crime we are now able, we think, to say that the first truly provable instance of literary crime is in the making. We shall watch developments carefully and report candidly as soon as the complaint is filed for action.

—H. H. H.



## Double Tumble

The studio audience at "Hollywood Premiere" came in for a few laughs not provided by the script the other day at CBS.

Harlow Wilcox had delivered his first Lifebuoy commercial and then stepped off the stage in order to get a drink of water. While he was away, Louella Parsons introduced Felix Mills, the conductor. Wilcox, upon returning to the stage, pro-

ceeded to introduce Mills again and register bewilderment when the audience broke into laughter.



KNX, 6 p.m. Fri.

## Ona Gonna' Be Gone

Ona Munson, who plays the enterprising ace reporter in Rinso's "Big Town" series featuring Edward G. Robinson Wednesday nights over the Columbia network, plans to visit a dozen newspaper plants in the West during her summer vacation following conclusion of her radio work on July 2. As guest of publishers and editors, Miss Munson has worked out a schedule taking in California, Arizona, New Mexico and Nevada.



KNX, 3:30 p.m. Wed.

## In the O'Neills

For the records: Helen Shields is playing the part of Eileen Turner in CBS' "The O'Neills."



KNX, 1:30 p.m. Mon.-Fri.

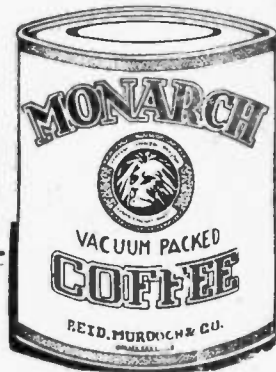

## The ECONOMY Tin Saves You Money

Monarch Coffee, grown on mile-high Colombia plantations, now comes in an improved vacuum-pack tin that saves you money! The new tin costs less to manufacture, and you get a saving without sacrificing coffee quality. If you paid a dollar a pound, you couldn't buy a finer coffee.

*Roasted and Packed Fresh Daily in Los Angeles*

**NEW, AMAZING**  
*Flex-Seal*

**COOKS IN A FLASH ...**  
**"ONE MINUTE IS ENOUGH"**

COOKS:

PEAS in 1 min.! BEANS in 2 min.!

CHOPS in 8 min.! FRIED CHICKEN in 12 min.!

ROAST BEEF in 35 min.!

Write for Descriptive Folder  
**THE FLEX-SEAL STORE**  
309-A West Sixth Street  
Between Broadway and Hill

# MOR

AT YOUR FOOD DEALER

The Meat For ALL OCCASIONS!

**FAVORITES with meat dishes!**

FEAST FOR THE KING!

BRANDYWINE MUSHROOMS

OMELETS! SAUTES! ON TOAST!

**Tomato Mushroom Aspic!**  
**Mushroom Chicken Shertcake!**

**COMING OUT OF THE ETHER by Bernie Smith**

**WE WAXED** pretty serious last week over a pretty serious subject, the continuance of the American system of broadcasting. We pointed out that listeners in the United States enjoy the finest type of entertainment, education and music for only a dollar a year, figuring on the basis of 140,000,000 listeners who buy products advertised on the air to the tune of \$150,000,000 per year.

Since last week it has been pointed out to us that we don't even pay a dollar. The art of advertising has made everyday commodities cheaper than at any time in history, through mass sales. If you want to look at it that way, our radio doesn't cost us anything . . . it even makes our groceries cheaper because it makes more people buy them!

We like the American system of broadcasting. We want to keep it. And if we have to, we'll fight tooth and nail for it.



**Coming out of the Ether:** Rudy Vallee's program was the only show on the air to take a jump in the latest survey. The others dropped off slightly during the first warm week of Spring . . . Most of the talk along the radio rialto is concerned with summer programs. "Regular Fellers" replaces Benny, "What's My Name" subs for Charlie McCarthy, "Mr. and Mrs. North" bat for "Big Town," "Claudia" fills in for Kate Smith, and so on . . . N. Y. press agents are cooking up a romance between Bret Morrison and Barbara Luddy, who appear together on the First Nighter shows . . . Jimmy Fidler has landed a cosmetic sponsor who will keep him in bread and butter for the next four years . . . Sponsor of the "Pot O' Gold" has given away \$89,000 since the program first went on the air, but we ain't seen any of it! . . . Somebody would have us believe that Fibber McGee's invention, the Crevlsight Mortispan, a knock-wood gadget for superstitious motorists, is about to be commercially marketed. Tut tut tut . . . We just got word that the summer replacement for Fibber will be a newly arranged program featuring Ransom Sherman, with Billy Mills' orchestra and Harlow Wilcox. It's about time Ransom got a decent break; the guy's really clever.



**Whoops from the Whooping Cough:** (We've still got it!) . . . They're giving away money like mad on Kay Kyser's program these days, a newly inaugurated policy of the sponsor . . . who has lots of it! . . . Meredith Willson's new song, "You and I," is heading for big things. (As he wrote it, he probably said: "You

and I' are/is going places, baby!") . . . Wonder if the "March of Time" will ever return? If it came back now it would be the biggest thing on the air without half trying . . . Art Baker realized a lifetime ambition when he had a police escort to take him from the CBS studios to the Hollywood Bowl "I Am An American" rally recently. He mastered the ceremonies there . . . Virginia Sale, who plays the role of "Martha" on "Those We Love," is a sister of the late Chic Sale . . . There'll be a new singer on the Hit Parade, but her identity is a secret. (Probably even to her!) . . . A lady called us the other day and said: "I've got to imitate Tizzie Lish. What station is she on?" . . . (!!!) . . . Arthur Lake, the "Dagwood" of the "Blondie" series, tossed a party for members of the cast following the program last week. After all had eaten their fill of ice cream, cake and what-nots, they headed for the door, leaving Arthur to settle with the waiter. In about three seconds he came flying after the departing guests. "Hey!" he screamed, "I can't pay. I forgot my billfold!"



This was in the mail bag: "Many stars have had sandwiches named after them but now, for the first time in history, a manufacturer has named a new kind of ice cream after the star of 'Big Sister.' The dessert is an unusual ice cream-sherbet combination called an Alice Frost."

Somehow we have a suspicion it will be for the last time in history, too!



KNX, 10 a.m. Mon-Fri.

**Sticks and Stones from a Guy Who Lives in a Glass House:** We absolutely refuse to have anything to do with the rumor that Al Jolson is being considered for a new air series. That rumor has been floating around for at least three years! . . . The boys in the backroom are mentioning a possible series to star Charlie Chaplin, with the proceeds to go to the aid of British Relief. Chaplin, a pantomime genius, would fit on the air about as well as Yehoodi, who ain't even a shadow, would fit into a motion picture! . . . Every radio star appreciates mail

**Chef Milani recommends**  
**ROYAL FEAST**  
**Sherry Wine**

for Lobster Newberg, A la King dishes, Stews, Meats and Fish.

**CHEF MILANI**

Director of Radio Life Consumers' Club  
**SAYS:** Here's a top-quality, taste-perfect Mayonnaise. Locally made, so lower in price. Try Lady's Choice today.

NEXT TIME GET

**Lady's Choice**  
**MAYONNAISE**

from listeners, but they don't look twice at those which are unsigned. Neither do we . . . A little dance band music late at night is okay but a little goes a long way. One of these days a smart program manager is going to figure out an inexpensive yet entertaining method of using the night time hours with something more attractive. On the other hand, as long as they've got to fill with dance music, why not invest in a little showmanship? Put a producer on each dance remote, have a script prepared in advance and let dance band announcers say something different each night. Some of them, whom we suspect of having parrot blood in the family tree, keep the same monosyllables for years on end.



**LYNDEN**  
**Chicken**

★ Plenty of delicious chicken meat for 6 or 8 sandwiches. So good in salads, too.

U. S. Inspected

**for JOYOUS MEALS**



More than a grand seasoning, Seasonettes wins new praises for your cooking, and makes every meal a happier meal. Glorifies every food it touches. Be sure to get your tin of Seasonettes today.

**SEASONETTES**  
The Original All-Purpose Seasoning



**No More Sleepless Nights!**

**DRINK**  
**"Ficgo"**

You'll like FICGO and the way it lets you sleep. A pound goes twice as far. Mild laxative effects. Now in bags or regular.

At All Grocers



THURSDAY Program Highlights

Morning Programs Appear in Lightface Type; Evening Programs in Boldface.

Variety

- 8:00—Kate Smith, KNX.
8:15—Between Bookends, KECA-KFSD.
9:45—Top of the World, KHJ.
10:00—Art Baker's Notebook, KECA.
11:00—Chef Milani, KMPC.
12:15—Backseat Driver, KFAC.
12:30—Club Matinee, KECA.
3:15—Here's Morgan, KHJ-KGB-KVOE-KFXM.
4:00—Art Baker's Notebook, KFI.
5:00—Major Bowes, KNX.
5:00—Kraft Music Hall, KFI.
6:00—Naxos Cugat, KFI.
6:00—Rudy Vallee, KECA.
7:00—Amos n' Andy, KNX.
7:15—Lum and Abner, KFI.
7:30—Colgate Spotlite, KNX.
7:30—Maxwell House Coffee Time, KFI.
9:30—Tommy Riggs & Betty Lou, KFI.

Drama

- 6:30—Good Neighbors, KFI.
8:30—Aldrich Family, KFI.

Quiz Programs

- 12:00—Catalina Fun Quiz, KNX.
4:00—Pot o' Gold, KECA.
6:15—Professor Quiz, KNX.
8:30—Answer Auction, KNX.
9:00—Quiz Court, KFI.

Outstanding Music

- 11:15—Song Treasury, KNX.
12:30—Luncheon Concert, KFAC.
1:00—Classic Hour, KECA.
3:15—Masterpieces, KFAC.
6:00—Evening Concert, KFAC.
6:00—Glenn Miller, KNX.
7:00—Pleasure Time, KFI.
7:15—Lanny Ross, KNX.
8:00—Standard Symphony, KHJ-KVOE-KFXM-KGB.
10:00—Philharmonia, KECA.
10:00—Haven of Rest, KHJ-KGB-KVOE-KFXM.

10:30—Masterworks, KNX.

Public Affairs—News

- 7:30—Bob Garred, KNX.
8:00—Sam Hayes, KFI.
2:30—John B. Hughes, KHJ-KGB-KVOE-KFXM.
2:30—Speaking of Liberty, KFI.
3:45—Kaltenborn, KFI.
4:00—Fulton Lewis, KHJ-KGB-KVOE.
4:55—Elmer Davis, KNX.
5:15—John Paul Dickson, From Berlin, KGB-KVOE.
5:30—Drama Behind News, KECA.
6:30—John B. Hughes, KHJ-KGB.
6:30—Ahead of the Headlines, KECA.
6:45—Affairs of State, KHJ.
6:50—Backgrounds for Headlines, KNX.
7:30—Wythe Williams, KHJ-KVOE-KGB.
8:30—Technocracy, KMTR.
8:45—Let's Talk News, KMPC.
9:30—Academy Award, KFI.
9:30—By the Way, KNX.
9:30—Fulton Lewis, KHJ-KGB-KFXM-KVOE.
10:00—RICHFIELD NEWS, KFI.

Sports—Comment

- 5:45—Sports Roundup, KECA.
6:45—Sports Page, KMPC.
7:15—Inside of Sports, KHJ-KGB-KFXM.
8:15—Hollywood vs. San Francisco, KFAC.
10:15—Bowling Notes, KFWD.

Weather

- KHJ—8:30.
KHJ—2.
KMTR—9.
KRKD—9:30.
KRKD—1, 3:45.
KFWD—11:30.

Table of radio frequencies and call letters: KMTR, KFI, KECA, KHJ, KFVD, KFSG, KGFJ, KFXM, KFAC, KGER, KFSD, KMPG, KIEV, KFVB, KNX, KRKD, KPCC, KFOY, KGB, KVOE.

- KMTR—10, Volney James. 10:45. Medical.
KFAC—10, Midmorning Serenade. 10:30. News. 10:45. Gothic Tower.
KGFJ—10, News. 10:15. Voice of Health. 10:45. City Dwellers.
KRKD—10, Paddock Flashes. 10:15. Health. 10:30. Music.
KFVN—10, News. 10:15. Health. 10:30. Concert Master.
KGER—10, News. 10:15. Kingdom Within. 10:30. Bright Corner. 10:45. Music.
KFXM—10, News. 10:15. Hollywood Whispers. 10:30. Organ Recital.
KFSD—10, Art Baker's Notebook. 10:30. Doc Sellers' True Stories. 10:45. On With the Dance.
KGB—10, News. 10:15. Hollywood Whispers. 10:30. U. S. Navy Band.
KFVD—10, Morning Serenade. 10:30. Union Rescue Mission.
KVOE—10, News. 10:15. Hollywood Whispers. 10:30. Navy Band. 10:45. Monitor News.

11 A. M. to 12 Noon

HEAR CHEF MILANI TODAY
KMPC—11:00 A. M.

- KFI—11, Against the Storm. 11:15. Ma Perkins. 11:30. Guiding Light. 11:45. Vic and Sade.
KNX—11, Martin Webster. 11:15. Song Treasury. 11:30. News, Music, KNX-tra. 11:45. Woman of Courage.
KHJ—11, Bookworm. 11:15. Mutual Dons. 11:30. Uncle Ned and His Wranglers. 11:45. Riverboat Shufflers.
KECA—11, Orphans of Divorce. 11:15. Amanda. 11:30. John's Other Wife. 11:45. Just Plain Bill.
KFWD—11, Tom Stoddard. 11:15. Al Jarvis.
KMPC—11, Chef Milani. 11:30. Council of Beauty. 11:45. Livestock Journal.
KMTR—11, Dr. Talbot. 11:30. Monitor News. 11:45. Music.
KFAC—11, Man on the Street. 11:30. Forenoon Musicale.
KGFJ—11, News. 11:15. Music.
KRKD—11, Terry, Pianist. 11:15. Music. 11:30. News. 11:45. Music.
KFOX—11, Tempos of Today. 11:30. News. 11:45. Music.
KGER—11, News. 11:15. Music. 11:30. Meet the Band. 11:45. Music.
KFXM—11, Classic Strings. 11:15. Mutual Dons. 11:30. Uncle Ned. 11:45. Meet the Band.
KFSD—11, Orphans of Divorce. 11:15. Amanda of Honeymoon Hill. 11:30. John's Other Wife. 11:45. Just Plain Bill.
KGB—11, Bookworm. 11:15. Mutual Dons. 11:30. Uncle Ned and His Wranglers. 11:45. Riverboat Shufflers.
KFVD—11, News. 11:15. Musical Album. 11:30. Piano. 11:45. Violet Schram.
KVOE—11, Bookworm. 11:15. Mutual Dons. 11:30. Uncle Ned and Wranglers. 11:45. Riverboat Shufflers.
12 Noon to 1 P. M.
KFI—12, Backstage Wife. 12:15. Stella Dallas. 12:30. Lorenzo Jones. 12:45. Young Widder Brown.
KNX—12, Catalina Fun Quiz. 12:15. Myrt and Marge. 12:30. Bess Johnson. 12:45. Stepmother.
KHJ—12, News. 12:15. Homemaker's Club. 12:45. Helen Holden.
KECA—12, Mother of Mine. 12:15. News. 12:30. Club Matinee. 12:45. Dean Holt. Piano. 12:55. News.
KFWD—12, Al Jarvis. 12:30. News. 12:45. Jubilee.
KMPC—12, Music City. 12:15. News. 12:30. Baseball.
KMTR—12, Music.
KFAC—12, News. 12:15. Backseat Driver. 12:30. Luncheon Concert.
KGFJ—12, News. 12:15. Novelty Roundup. 12:30. Music. 12:45. Let's Listen.
KRKD—12, Music. 12:30. Jimmie's Saddle Pals.
KFOX—12, Dance Time. 12:15. News. 12:30. Garden School.
KGER—12, News. 12:10. Music. 12:15. Little Show. 12:30. Music.
KFXM—12, Singin' Sun. 12:15. News. 12:30. Rhythm Rendezvous. 12:45. Ten for Three.

- KFSD—12, Mother of Mine. 12:15. News. 12:30. Club Matinee. 12:45. Dean Holt. 12:55. News.
KGB—12, News. 12:15. H. Clince Orch. 12:30. Johnson Family. 12:45. Three for Tea.
KFVD—12, Air Editor. 12:15. Luncheon Music. 12:45. V. Schram.
KVOE—12, News. 12:15. Royal Comedy. Farm News. 12:30. Johnson Family. 12:45. Three for Tea.

1 to 2 P. M.

- KFI—1, Home of the Brave. 1:15. Portia Faces Life. 1:30. We, the Abbotts. 1:45. Mary Marlin.
KNX—1, Hymns of All Churches. 1:15. Road of Life. 1:30. O'Neills. 1:45. Scattergood Buines.
KHJ—1, Johnson Family. 1:15. Confessions of a Curator. 1:30. We're Always Young. 1:45. Edith Adams' Future.
KECA—1, Classic Hour.
KFWD—1:30, Dr. Reynolds. 1:45. Horlick Orch.
KMTR—1, Baseball.
KMTR—1, Spec. Events. 1:30. Pension. 1:45. Indian Tales.
KFAC—1, Science of Mind. 1:15. Music.
KGFJ—1, News. 1:15. Strings. 1:30. Matinee Melodies.
KRKD—1, News, Weather. 1:15. City Hall. 1:30. U.S.C. 1:45. Singing Waiters.
KFOX—1, Classified. 1:15. Lucca. 1:30. Monitor News. 1:45. Records.
KGER—1, News. 1:05. Officials. 1:20. Music. 1:30. Spanish.
KFXM—1, John B. Hughes. 1:15. Library on Air. 1:30. Harmony Hall. 1:45. Edith Adams.
KFSD—1, Richard Brooks. 1:15. Ann Gibson. 1:30. Agricultural Conservation. 1:45. Monitor News.
KGB—1, John B. Hughes. 1:15. Confessions of a Curator. 1:30. We're Always Young. 1:45. Edith Adams.
KFVD—1, News. 1:15. Music. 1:30. Hawaiian Music.
KVOE—1, John B. Hughes. 1:15. Confessions of a Curator. 1:30. We're Always Young. 1:45. Edith Adams.

2 to 3 P. M.

- KFI—2, Pepper Young's Family. 2:15. Lone Journey. 2:30. Speaking of Liberty. 2:45. Jack Owens.
KNX—2, Knox Manning. News. 2:15. Backgrounds for Melody. 2:30. Joyce Jordan. 2:45. Nanc. Dixon.
KHJ—2, Capt. Sally. 2:15. As Twix Is Bent. 2:30. News with Hughes. 2:45. Let's Play Bridge.
KFAC—2, U. S. Marine Band. 2:30. What's Doing. 2:45. Wings on Watch.
KFWD—2, South Sea Magic. 2:30. News & Music. 2:45. Vocal Varieties.
KMTR—2, Baseball.
KMTR—2, Music. 2:15. County Federation. 2:30. Music. 2:45. Organ.
KGFJ—2, News. 2:15. Civic. 2:30. Homes on the Land. 2:45. Music.
KRKD—2, Music. 2:30. News. 2:45. Music.
KFOX—2, Civic. 2:15. Music Appreciation. 2:30. Matinee.
KGER—2, News. 2:05. L. B. Band.
KFXM—2, Stocks, Stand Up and Cheer. 2:15. Twix Is Bent. 2:30. John B. Hughes. 2:45. Names and Locations.
KFSD—2, U. S. Marine Band. 2:30. Listening Time. 2:45. Gasoline Alley.
KGB—2, Capt. Sally. 2:15. As Twix Is Bent. 2:30. John B. Hughes. 2:45. Let's Play Bridge.
KFI—2, Music Box. 2:15. Organ. 2:30. Romantic Rhythm.
KVOE—2, Capt. Sally. 2:15. As Twix Is Bent. 2:30. John B. Hughes. 2:45. Let's Play Bridge.

3 to 4 P. M.

- KFI—3, News. 3:15. Agnes White. 3:30. What's Doing. 3:45. H. V. Knutenborn.
KNX—3, Second Mrs. Burton. 3:15. Young Dr. Malone. 3:30. News. 3:35. Fletcher Wiley.
KHJ—3, I'll Find My Way. 3:15. Here's Morgan. 3:30. P. E. Gardner.
KECA—3, The Bartons. 3:15. Mr. Keen. 3:30. Unclassified Hour.
KFWD—3, This Is Music.
KMPC—3, Afternoon Recess. 3:30. Sky Room.
KMTR—3, Aircraft. 3:15. Spec. Events. 3:30. Piano. 3:45. Special Events.

THURSDAY Programs

JUNE 5, 1941

8 to 9 A. M.

- KFI—8, Sam Hayes' News. 8:15. Little Parade of Hits. 8:30. Deep River Boys. 8:45. News.
KNX—8, Kate Smith. 8:15. When a Girl Marries. 8:30. Helen Trent. 8:45. Our Gal Sunday.
KHJ—8, Good Morning Family. 8:30. News. 8:45. Eddie Albright.
KECA—8, Breakfast Club. 8:30. News. 8:45. Robert Lee Johnson.
KFWD—8, Grouch Club. 8:30. Pop. Orch. 8:45. Dr. Reynolds.
KMPC—8, Andy & Virginia. 8:30. Unity Daily Word.
KMTR—8, Spanish Hour. 8:45. Religious Music.
KFAC—8, Country Church. 8:30. Coffee Cup Comments. 8:45. Mildred Lager.
KGFJ—8, News. Stocks. 8:15. Music. 8:45. Dr. Wiseman.
KRKD—8, Music. 8:55. News.
KFOX—8, News. 8:15. Dr. Michelson. 8:45. Classified.
KGER—8, News. Soul Patrol. 8:15. Mizpah. 8:45. Rev. Benington.
KFXM—8, Good Morning Family. 8:30. Sunshine Service.
KFSD—8, News. 8:15. Good Cheer. 8:30. National Farm and Home.
KGB—8, Good Morning Family. 8:30. News. 8:45. BBC News. U. P. News.
KFVD—8, Covered Wagon.
KVOE—8, Good Morning Family. 8:30. News. 8:45. London News. Bulletins.

9 to 10 A. M.

- KFI—9, Mirandy's Garden Patch. 9:15. Bess Johnson. 9:30. Ellen Randolph. 9:45. Dr. Kate.
KNX—9, Life Can Be Beautiful. 9:15. Woman in White. 9:30. Right to Happiness. 9:45. Mary Lee Taylor.
KHJ—9, Breakfast Club. 9:30. Music. 9:45. Top of the World.
KECA—9, Mildred Van. 9:15. Between Bookends. 9:30. Wife Saver. 9:45. News. 9:50. Woman's Page.

- KFWB—9, Pop. Orch. 9:15. Vacation Time. 9:30. News. 9:45. Pop. Orch.
KMPC—9, News. 9:15. Hollywood Way to Glamour. 9:30. Family Bible. 9:45. News.
KMTR—9, Martin L. O. t h e r Thomas. 9:15. Health Talk. 9:30. W. B. Records. 9:45. Music.
KFAC—9, Inspirations. 9:15. Voice of Health. 9:30. Music. 9:45. Fred Forrest.
KGFJ—9, News. Stocks. 9:15. Tone Tempos. 9:30. Music.
KRKD—9, Prairie Schooner. 9:30. U. S. Weather. Music. 9:45. News.
KIEV—9:30, Mayfair Lost and Found Pets.
KFOX—9, Firebrands for Jesus. 9:45. Sophisticates.
KGER—9, News. 9:05. Rev. Parham. 9:15. March Ahead of Time. 9:30. Revival. 9:45. Full Gospel.
KFXM—9, News. 9:15. Kerry's Menu. 9:30. Helen Holden. 9:45. I'll Find My Way.
KFSD—9:15, Between the Bookends. 9:30. Health Talk. 9:45. News. 9:50. J. Bartel Orch.
KGB—9, Ben Sweetland. 9:15. Home-maker's Catalog. 9:30. Helen Holden. 9:45. I'll Find My Way.
KFVD—9, Waltz. 9:15. News. 9:30. Dr. Richardson. 9:45. Parade.
KVOE—9, Breakfast Club. 9:30. Government Girl. 9:45. I'll Find My Way.

10 to 11 A. M.

- KFI—10, Light of the World. 10:15. Mystery Man. 10:30. Valiant Lady. 10:45. Arnold Grimm's Daughter.
KNX—10, Big Sister. 10:15. Aunt Jenny. 10:30. Fletcher Wiley. 10:45. Kate Hopkins.
KHJ—10, News. 10:15. Hollywood Whispers. 10:30. Norma Young.
KECA—10, Art Baker's Notebook. 10:30. Munros. 10:45. Midstream.
KFWD—10, Bing Crosby. 10:15. Tom Breneman. 10:45. News & Music.
KMPC—10, Andy & Virginia. 10:30. Gypsy Strings. 10:45. News.

TANG FOR LISTENER-CONSUMERS

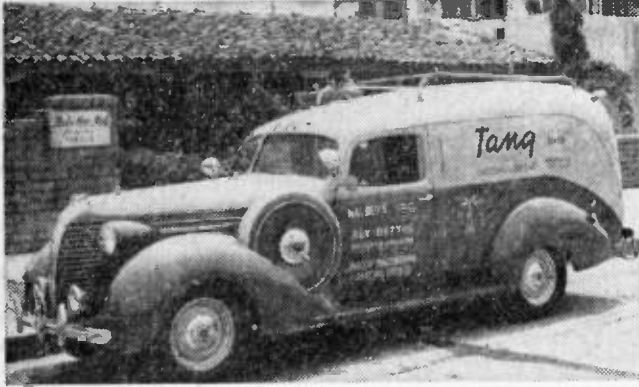

IN THIS racy truck Rex Dettre purveys fun and entertainment and education for independent market patrons. Look for him and his show one of these bright days in your neighborhood market.

**Uke to Fiddle**  
John ("Duffy's Tavern" Orchestra) Kirby is one maestro who truthfully can say he has run the musical gamut. Kirby started his musical career playing the tiny ukelele—today he strums the bass fiddle.

**ON-THE-SPOTTER** is Rex Dettre, who for Nalley's Food Products is a veritable wholesale producer of Market Quiz shows and grand openings. Dettre is thought to hold the record for such events. He is vitally interested in all markets, cooperates with them by plugging them on his "Woman's World" program, 2 to 3 p. m. each day, KMTR.

★ ★ KNX, 7:30 p.m. Sat.

**HEAR THIS New PROGRAM**

"Your Singing Neighbor"

The old songs you love ... sung the way you like to hear them

**KNX**  
4:30 to 4:45 EVERY THURSDAY

Presented by FOREST LAWN MEMORIAL PARK

**4 to 5 P. M.**  
KFI—4 Art Baker's Notebook. 4:30. News Crier. 4:45. Bridge Club.  
KNX—4, European Roundup. 4:15. Fletcher Wiley. 4:30. Your Singing Neighbor (Forest Lawn). 4:45. Gurred, News. 4:55. Davis, News.  
KHJ—4, Fulton Lewis. 4:15. Songs of Ireland. 4:30. J. Garber Orch.  
KECA—4, Pot o' Gold. 4:30. Irene Wleker. 4:45. Superman.  
KFWB—4, Don Milligan. 4:30. Music & News. 4:45. Stuart Hamblen.  
KMPC—4, Hollywood Blvd. Quiz. 4:15. Moments Musicale. 4:30. News. 4:45. Console Patterns.  
KFC—4:15, Music. 4:30. L. A. City College. 4:45. Christian Science.  
EGFJ—4, News. 4:15. Tea Time.  
KRKI—4, Music. 4:15. Movieland Quiz. 4:30. Music. 4:45. News.  
KFOX—4, News. 4:15. Fugate Post. 4:30. Jamboree. 4:45. Dick Ross.  
KGER—4, News. 4:15. Geo. Stranck. 4:45. L. B. J. C. Drama.  
KFXM—4, Trading Post. 4:30. Half & Half.  
KFSD—4, Pot of Gold. 4:30. Medical Society. 4:45. The Bartons.  
KGB—4, Fulton Lewis. 4:15. Songs of Ireland. 4:30. J. Garber Orch.  
KFV—4, Carter Wright. 4:15. Ten Time. 4:30. Star Shots. 4:45. News.  
KVOE—4, Fulton Lewis. 4:15. Songs of Ireland. 4:30. J. Garber Orch.

**6 to 7 P. M.**  
KFI—4, Xavier Cugat and Yvette. 6:30. Good Neighbors.  
KNX—4, Miller Orch. 6:15. Prof. Quiz. 6:45. Here's the Clue. 6:50. Backgrounds for Headlines.  
KHJ—4, Confidentially Yours. 6:15. Dinner Dance. 6:30. John B. Hughes. 6:45. Affairs of State.  
KECA—6, Rudy Vallee. 6:30. Ahead of the Headlines. 6:45. News.  
KFWB—6, News. 6:15. In the Gloaming. 8:30. Joe Hernandez.  
KMPC—6, Let's Have Music. 6:15. Table for Two. 6:45. Sports Page.  
KFC—6, Evening Concert.  
KGFJ—6, News. Italian Melodies.  
KRKI—6, Concert. 6:15. Fishing News. 6:30. Concert Music.  
KFV—6, News. 6:10. Sports. 6:15. Records. 6:30. Semi-Classical. 6:45. Governor Speaks.  
KGER—6, News. 6:15. Music. 6:30. Board of Education. 6:45. Italian Journal.  
KFXM—6, Why Don't They? 6:05. Give Me Music. 6:15. Dinner Dance. 6:30. Air Snoops. 6:40. Nehl Program. 6:45. Affairs of State.  
KFSD—6, Rudy Vallee. 6:30. Frontier Fighters. 6:45. First Piano Quartet.  
KGB—6, Confidentially Yours. 6:15. Dinner Dance. 6:30. John B. Hughes. 6:45. America's Answer.  
KFV—6, Evening Serenade. 6:15. News. 6:30. 90-90 Club.  
KVOE—6, Confidentially Yours. 6:15. Dinner Dance. 6:30. Orange County News. 6:45. Affairs of State.

**8 to 9 P. M.**  
KFI—8, Aldrich Family. 8:30. Tommy Riggs and Betty Lou.  
KNX—8, City Desk. 8:25. News. 8:30. Answer Auction.  
KHJ—8, Standard Symphony.  
KECA—8, Easy Aces. 8:15. News of the Industry. 8:30. News. 8:45. Richard Brooks.  
KFWB—8, Golf Clinic. 8:15. Vacation Time. 8:30. This Is America.  
KMPC—8, Master's Hour. 8:30. Cat-alina Quiz. 8:45. Let's Talk News.  
KFC—8, News. 8:15. Baseball: Hollywood vs. San Francisco.  
KGFJ—8, News. 8:15. Jean Valentine. 8:30. Dr. Richardson. 8:45. Music.  
KFOX—8, Rev. Ivie. 8:45. Hawaiian.  
KGER—8, News. 8:05. Spanish Hour.  
KFXM—8, Standard Symphony Hour.  
KFSD—8, Almee S. McPherson.  
KFV—8, Easy Aces. 8:15. Andri Continental. 8:30. News. 8:45. C. Foster Orch. 8:55. News.  
KGB—8, Standard Symphony Hour.  
KVOE—8, Standard Symphony.

**10 to 11 P. M.**  
KFI—10, Richfield News. 10:15. A. Donahue Orch. 10:30. Inside the News (Thrifty Drug). 10:45. E. Stoker Orch.  
KNX—10, R. Noble Orch. 10:30. Masterworks.  
KHJ—10, Haven of Rest. 10:30. News. 10:45. L. Noble Orch.  
KECA—10, Philharmonia.  
KFWB—10, Pop. Orch. 10:15. Bowling Notes. 10:30. Sweet Rhythms.  
KMPC—10, L. Clinton Orch. 10:15. News. 10:30. Music. 10:45. Royal Hawaiians.  
KFC—10, Baseball. 10:15. Melody Hour.  
KGFJ—10, News. 10:15. Music. 10:30. Concert Master.  
KFXM—10, Haven of Rest. 10:30. L. Noble Orch.  
KFSD—10, Feather Stair. 10:30. Pasadena Foursquare Church.  
KFV—10, America's Town Meeting. 10:25. Musical Interlude.  
KGB—10, Haven of Rest. 10:30. L. Noble Orch.  
KFV—10, Hank, the Night Watchman.  
KVOE—10, Haven of Rest. 10:30. L. Noble Orch.

**5 to 6 P. M.**  
KFI—5, Kraft Music Hall.  
KNX—5, Major Bowes.  
KHJ—5, News. 5:15. Capt. Danger. 5:30. Shafter Parker's Circus. 5:45. Captain Midnight.  
KECA—5, T. Dorsey Orch. 5:15. News. 5:30. Drama Behind News. 5:45. Roundup of Sports. 5:55. Pepsi-Cola Jingles.  
KFWB—5, Stuart Hamblen.  
FMPC—5, Spare the Rod. 5:15. News. 5:30. Uncle Harry.  
KFC—5, Music. 5:30. Whoa Bill Club.  
EGFJ—5, News. 5:15. Tango Time. 5:30. Sports. 5:45. Phil Stanwick.

**7 to 8 P. M.**  
KFI—7, Fred Waring. 7:15. Lam and Abner. 7:30. Maxwell House Coffee Time.  
KNX—7, Amos 'n' Andy. 7:15. Lanny Ross. 7:30. Colgate Spotlite.  
KHJ—7, A. Jarrett Orch. 7:15. Inside Sports. 7:30. Wythe Williams. 7:45. Chapel Quartet.  
KECA—7, Boy Scouts of America. 7:30. Howard and Shelton. 7:35. Clark Dennis. 7:45. Mayor Bowron.  
KFC—7, Evening Concert.

**9 to 10 P. M.**  
KFI—9, Quiz Court. 9:30. Academy Award.  
KNX—9, Sullivan, News. 9:15. Studebaker Champions. 9:30. By the Way. 9:45. Nightcap Yarns.  
KHJ—9, News. 9:15. War Letters. 9:20. H. King Orch. 9:30. Fulton Lewis. 9:45. F. Martin Orch.  
KECA—9, V. Olmen Orch. 9:30. News. 9:45. S. Ennis Orch.  
KFWB—9, This Is Music. 9:15. Crime Quiz. 9:30. News. 9:45. Salute to Britain.  
KMPC—9, Peter Potter.  
KFC—9, Baseball.  
KGFJ—9, News. 9:15. Friendly Advisor. 9:30. Syncopated Symphony.  
KFOX—9, News. 9:15. Travelog. 9:30. Swing Time. 9:45. Lucca's.

**11 to 12 Midnight**  
KFI—11, News. 11:15. S. Ennis Orch. 11:30. D. Marshall Orch. 11:55. News.  
KNX—11, Manning, News. 11:15. Ken Stevens, Songs. 11:30. M. Strand Orch. 11:55. News.  
KHJ—11, J. Savitt Orch. 11:30. H. King Orch.  
KECA—11, S. Ennis Orch. 11:30. Bill Sabransky, Organ. 11:55. News.  
KFWB—11, Bid for Eternity.  
KMPC—11, Dancing Party.  
KFC—11, Night Shades.  
KGFJ—11, Music.  
KFXM—11, J. Savitt Orch. 11:30. H. King Orch.  
KFSD—11, Freddie Carter's Violin.  
KFV—11, News. 11:15. Bill Sabransky, Organ. 11:55. News.  
KGB—11, J. Savitt Orch. 11:30. H. King Orch.  
KVOE—11, J. Savitt Orch. 11:30. H. King Orch.

KMTR	KFI	KECA	KHJ	KFYD	KFSG	KGFJ	KFXM	KFAC	KGBR
KFSD	KMPC	KIEV	KFWB	KNX	KRKD	KPPC	KFOX	KGB	KVOE
570	640	790	930	1020	1150	1240	1330	1360	1490
600	710	870	980	1070	1230	1280	1360	1490	

**FRIDAY Program Highlights**

Morning Programs Appear in Lightface Type; Evening Programs in Boldface.

*Variety*

- 8:00—Kate Smith, KNX.
- 8:15—Johnny Murray, KFI.
- 8:30—Art Baker, KFI.
- 9:15—Between Bookends, KECA-KFSD.
- 9:45—Top of the World, KHJ.
- 11:00—Chef Milani, KMPC.
- 12:15—Backseat Driver, KFAC.
- 12:30—Club Matinee, KECA.
- 3:15—Here's Morgan, KHJ-KGB-KVOE.
- 4:00—Art Baker's Notebook, KFI.
- 4:45—Lampighter, KHJ.
- 5:30—Uncle Walter's Doghouse, KFI.
- 6:00—Hollywood Premiere, KNX.
- 7:00—Amos 'n' Andy, KNX.
- 7:00—Your Happy Birthday, KECA.
- 7:15—Luna and Abner, KFI.
- 8:00—Kate Smith Program, KNX.

*Drama*

- 5:30—Campbell Playhouse, KNX.
- 6:00—Wings of Destiny, KFI.
- 7:30—Lone Ranger, KHJ-KGB-KVOE-KFXM.
- 7:30—Death Valley Days, KFI.
- 7:30—Great Moments from Great Plays, KNX.
- 8:30—This Was My Inspiration, KFI.

*Quiz Programs*

- 12:00—Catalina Fun Quiz, KNX.
- 6:45—Art Linkletter, KHJ-KGB-KVOE-KFXM.
- 7:30—Ben Bernie, KECA.
- 8:00—Quiz of Two Cities, KHJ.

*Outstanding Music*

- 11:15—Song Treasury, KNX.
- 12:30—Luncheon Concert, KFAC.
- 1:00—Classic Hour, KECA.
- 5:00—Waltz Time, KFI.

- 6:00—Evening Concert, KFAC.
- 7:00—Pleasure Time, KFI.
- 7:15—Lanny Ross, KNX.
- 10:00—Philharmonia, KFCA.
- 10:30—Masterworks, KNX.

*Public Affairs—News*

- 7:30—Bob Garred, KNX.
- 8:00—Sam Hayes, KFI.
- 2:30—John B. Hughes, KHJ-KGB-KVOE-KFXM.
- 3:30—Affairs of State, KHJ-KGB-KVOE-KFXM.
- 3:45—Frank Bingham, KFI.
- 4:00—Fulton Lewis, KHJ-KGB-KVOE.
- 4:55—Elmer Davis, KNX.
- 5:30—Drama Behind News, KECA-KFSD.
- 6:00—Raymond G. Swing, KHJ-KGB-KVOE-KFXM.
- 6:30—John B. Hughes, KHJ-KGB-KVOE-KFXM.
- 7:25—Face of War, KFCA.
- 8:45—Let's Talk News, KMPC.
- 9:30—University Explorer, KFI.
- 9:30—Fulton Lewis, KHJ-KGB-KVOE-KFXM.
- 10:00—RICHFIELD NEWS, KFI.

*Sports—Comment*

- 12:45—Top Flight Handicap, KGB-KVOE-KFXM.
- 5:45—Sports Roundup, KECA.
- 6:45—Sports Page, KMPC.
- 8:15—Hollywood vs. San Francisco, KFAC.
- 8:15—Sports Script, KFI.
- 10:15—Bowling Notes, KFWB.

*Weather*

- KHJ-KGB-KVOE—8:30.
- KHJ-KGB-KVOE—2, 9.
- KFWB—11:30.
- KRFD—9:30.
- KRKD—1, 3:45.

- KFAC—10. Modern Immortals. 10:30. News. 10:45. Gothic Tower.
- KNKD—10. Paddock Flashes. 10:15. Health. 10:30. Music. 10:45.
- KFOX—10. News. 10:15. Health. 10:30. Petite Musicale.
- KGBR—10. News. 10:05. Full Gospel. 10:15. Kingdom Within. 10:30. Bright Corner. 10:45. Music.
- KFXM—10. News. 10:15. Organ. 10:30. Cy Walter, Piano.
- KFSD—10. Art Baker's Notebook. 10:30. Doc Sellers' True Stories. 10:45. Mrs. Goes to Market.
- KGB—10. News. 10:15. For Housewives Only. 10:30. Cy Walter, Piano. 10:45. Millar Melodies.
- KFYD—10. Morning Serenade. 10:30. Union Rescue Mission.
- KVOE—10. News. 10:15. Songs by Sherman. 10:30. Cy Walter, Piano. 10:45. Monitor News.

**11 A. M. to 12 Noon**

**HEAR CHEF MILANI TODAY**  
KMPC—11:00 A. M.

- KFI—11. Against the Storm. 11:15. Ma Perkins. 11:30. Guiding Light. 11:45. Vic and Sade.
- KNX—11. Martha Webster. 11:15. Song Treasury. 11:30. News, Music. KNX-tra. 11:45. Woman of Courage.
- KHJ—11. Bookworm. 11:15. Market Place. 11:30. Victor Lindlahr.
- KECA—11. Orphans of Divorce. 11:15. Amanda. 11:30. John's Other Wife. 11:45. Just Plain Bill.
- KFWB—11. Tom Stoddard. 11:15. Al Jarvis.
- KMPC—11. Chef Milani. 11:30. Garden School. 11:45. Livestock Journal.
- KMTR—11. Dr. Talbot. 11:30. Monitor News. 11:45. Music.
- KFAC—11. Man on Street. 11:30. Forenoon Musicale.
- KGFJ—11. News, Stocks. 11:15. Music.
- KRKD—11. Terry. Pianist. 11:15. Music. 11:30. News. 11:45. Music.
- KFOX—11. Huntington Park News. 11:05. Records. 11:30. News. 11:45. Singing Strings.
- KGBR—11. News. 11:15. Music.
- KFXM—11. Classic Strings. 11:15. Royal Hawaiians. 11:30. Cock-eyed Cooking. 11:45. Meet the Band.
- KNX—11. Orphans of Divorce. 11:15. Amanda of Honeymoon Hill. 11:30. John's Other Wife. 11:45. Just Plain Bill.
- KGB—11. Bookworm. 11:15. J. Bright Hawaiians. 11:30. Troubadours. 11:45. Music & Music.
- KFYD—11. News. 11:15. Musical Album 11:30. Piano. 11:45. Violet Schram.
- KVOE—11. Bookworm. 11:15. J. Bright Hawaiians. 11:30. Civic. 11:45. Music & Music.

**12 Noon to 1 P. M.**

- KFI—12. Backstage Wife. 12:15. Stella Dallas. 12:30. Lorenzo Jones. 12:45. Young Wilder Brown.
- KNX—12. Catalina Fun Quiz. 12:15. Myrt & Marje. 12:30. Bess Johnston. 12:45. Stepmother.
- KHJ—12. News. 12:15. Homemaker's Club. 12:45. Helen Holden.
- KECA—12. Mother of Mine. 12:15. News. 12:30. Club Matinee. 12:45. Hal Curtis, Organ. 12:55. News.
- KHJ—12. Al Jarvis. 12:30. News. 12:45. Jubilee.
- KMPC—12. Jwingtime. 12:15. News. 12:30. Baseball.
- KMTR—12. Music.
- KFAC—12. News. 12:15. Backseat Driver. 12:30. Luncheon Concert.
- KGFJ—12. News. Stocks. 12:15. Novelty Roundup. 12:30. Music. 12:45. Let's Listen.
- KRKD—12. Music. 12:30. Saddle Pals.
- KFOX—12. Dance Time. 12:15. News. 12:30. Rev. Hendricks. 12:45. Hawaiian.
- KGBR—12. News. 12:10. Music. 12:15. Gypsy Violins. 12:30. Music.
- KFXM—12. Singin' Sam. 12:15. News. 12:30. Rhythm Rendezvous.
- KFSD—12. Top Flight Handicap. 12:15. Mother of Mine. 12:15. News. 12:30. Club Matinee. 12:45. Harold Curtis. 12:55. News.
- KGB—12. News. 12:15. A Ray Orch. 12:30. Johnson Family. 12:45. Top Flight Handicap.

- KFYD—12. Air Editor. 12:30. Music. 12:45. Violet Schram.
- KVOE—12. News. 12:15. Royal Comedy. 12:30. Farm News. 12:30. Johnson Family. 12:45. Top Flight Handicap.

**1 to 2 P. M.**

- KFI—1. Home of the Brave. 1:15. Portia Bares Life. 1:30. We, the Abbotts. 1:45. Mary Marlin.
- KNX—1. Betty Crocker. 1:15. Round of Life. 1:30. O'Neills. 1:45. Scattered Good Babies.
- KHJ—1. Johnson Family. 1:15. Confessions of a Corsair. 1:30. We Are Always Young. 1:45. Edith Adams' Future.
- KECA—1. Classic Hour.
- KFWB—1:30. Dr. Reynolds. 1:45. Pop. Orch.
- KMPC—1. Baseball.
- KMTR—1. Spec. Events. 1:45. Indian Tales.
- KEA—1. Science of Mind. 1:15. Music.
- KGFJ—1. News, Stocks. 1:15. Strings. 1:30. Matinee Melodies.
- KRKD—1. News. 1:05. Music. 1:15. Lawyer's Club. 1:30. U.S.C. 1:45. Singing Waiters.
- KFOX—1. Classified. 1:15. Lucca's. 1:30. Christian Science. 1:45. Eaton Boys.
- KGBR—1. News. 1:05. Officials on Parade. 1:20. Hits. 1:30. Spanish Trio.
- KFAC—1. John B. Hughes. 1:15. Confessions of a Corsair. 1:30. South American Way. 1:45. Edith Adams.
- KFSD—1. Sky Room Sketches. 1:15. Ann Gibson. 1:30. Charles Dant's Music. 1:45. Monitor News.
- KGB—1. John B. Hughes. 1:15. Confessions of a Corsair. 1:30. We Are Always Young. 1:45. Edith Adams.
- KFYD—1. News. 1:15. Music.
- KVOE—1. John B. Hughes. 1:15. Confessions of a Corsair. 1:30. We Are Always Young. 1:45. Edith Adams.

**2 to 3 P. M.**

- KFI—2. Pepper Young's Family. 2:15. Lone Journey. 2:30. Reveries. 2:45. Heart of Julia Blake.
- KNX—2. Knox Manning. News. 2:15. Backgrounds for Living. 2:30. Joyce Jordan. 2:45. Nancy Dixon.
- KHJ—2. Capt. Sally, Army Girl. 2:15. As Twig Is Bent. 2:30. News with Hughes. 2:45. Let's Play Bridge.
- KECA—2. Fantasy in Melody. 2:30. What's Doing. 2:45. Wings on Watch.
- KFWB—2. Music. 2:30. News and Music. 2:45. Music.
- KMPC—2. Baseball.
- KMTR—2. Woman's World.
- KFAC—2. Music. 2:30. Organ. 2:45. Music.
- KGFJ—2. News, Stocks. 2:15. Civic. 2:30. Dedicated to You.
- KRKD—2. Music. 2:30. News. 2:45. Music.
- KFOX—2. Civic. 2:15. Blend Blues. 2:30. Half and Half.
- KGB—2. News. 2:05. Music. 2:15. Siesta. 2:30. B. Band.
- KFXM—2. Stocks. Stand Up and Cheer. You'll Find Out. 2:15. As Twig Is Bent. 2:30. John B. Hughes. 2:45. Names and Locations.
- KFSD—2. Fantasy in Melody. 2:30. Listening Time. 2:45. Gasoline Alley.
- KHJ—2. Capt. Sally. 2:15. As Twig Is Bent. 2:30. Hughes, News. 2:45. Let's Play Bridge.
- KFYD—2. Music Box. 2:15. Organ. 2:30. Romantic Rhythm.
- KVOE—2. Capt. Sally. 2:15. As Twig Is Bent. 2:30. John B. Hughes. 2:45. Let's Play Bridge.

**3 to 4 P. M.**

- KFI—3. News. 3:10. What's Doing. 3:15. Agnes White. 3:30. Meet the Missus. 3:45. Frank Bingham.
- KNX—3. Second Mrs. Burton. 3:15. Young Dr. Malone. 3:30. News. 3:35. Fletcher Wiley.
- KHJ—3. I'll Find My Way. 3:15. Here's Morgau. 3:30. Affairs of State.
- KECA—3. The Bartons. 3:15. Radio Magic. 3:30. Unclassie Hour.
- KMPC—3. Afternoon Recess. 3:30. Other Americans.
- KFWB—3. Pop. Orch.
- KMTR—3. Aircraft. 3:15. Spec. Events. 3:30. Pianos. 3:45. Spec. Events.
- KFAC—3:15. Musical Masterpieces.

**FRIDAY Programs**

JUNE 6, 1941

**8 to 9 A. M.**

- KFI—8. Sam Hayes' News. 8:15. Johnny Murray. 8:30. Art Baker. 8:45. News.
- KNX—8. Kate Smith. 8:15. When a Girl Marries. 8:30. Helen Treat. 8:45. Our Gal Sunday.
- KHJ—8. Haven of Rest. 8:30. News. 8:45. Eddie Albright.
- KECA—8. Breakfast Club. 8:30. News. 8:45. Robert Lee Johnson.
- KFWB—8. Grouch Club. 8:30. Pop. Orch. 8:45. Dr. Reynolds.
- KMPC—8. Andy and Virginia. 8:15. Successful Living. 8:30. Unity Daily Word.
- KMTR—8. Spanish Hour. 8:45. Religious Music.
- KFAC—8. Country Church. 8:30. Coffee Cap Comments. 8:45. Music.
- KGFJ—8. News, Stocks. 8:15. Music. 8:45. Dr. Wiseman.
- KRKD—8. Music. 8:25. State Employment. 8:30. Music. 8:55. News.
- KFOX—8. News. 8:15. Dr. Michelson. 8:45. Classified.
- KGBR—8. News, Soul Patrol. 8:15. Mizpah. 8:45. Rev. Bennington.
- KFXM—8. Haven of Rest. 8:30. Sunshine Service.
- KFSD—8. News. 8:15. Good Cheer. 8:30. National Farm and Home.
- KGB—8. Haven of Rest. 8:30. News. 8:45. Best Buys, Melodies, News.
- KFYD—8. Covered Wagon.
- KVOE—8. Haven of Rest. 8:30. News. 8:45. Classified. News.

**9 to 10 A. M.**

- KFI—9. Tillamook Kitchen. 9:15. Bess Johnson. 9:30. Ellen Randolph. 9:45. Dr. Kate.
- KNX—9. Life Can Be Beautiful. 9:15. Woman in White. 9:30. Right to Happiness. 9:45. Dave Lane.
- KHJ—9. Breakfast Club. 9:30. Music. 9:45. Top of the World.
- KECA—9. Mildred Van. 9:15. Between Bookends. 9:30. Wife Saver. 9:45. News. 9:50. Woman's Page.
- KFWB—9. Pop. Orch. 9:30. Book Review. 9:45. Pop. Orch.

- KMPC—9. News. 9:15. Hollywood Way to Glamour. 9:30. Family Bible. 9:45. News.
- KMTR—9. Martin Luther Thomas. 9:15. Health. 9:30. W. B. Record. 9:45. Music.
- KFAC—9. Inspirations. 9:15. Voice of Health. 9:30. Music. 9:45. Sacred Heart League.
- KGFJ—9. News, Stocks. 9:15. Music.
- KRKD—9. Prairie Schooner. 9:30. U. S. Weather. 9:35. Music. 9:45. News.
- KIEV—9:30. Mayfair Lost and Found Pets.
- KFOX—9. Firebrands for Jesus. 9:45. Sophisticates.
- KGBR—9. News. 9:05. Rev. Parham. 9:15. March Ahead of Time. 9:30. Revival. 9:45. Full Gospel.
- KFXM—9. News. 9:15. Kerry's Menus. Previews. 9:30. Helen Holden. 9:45. I'll Find My Way.
- KFSD—9:15. Between the Bookends. 9:30. Health Talk. 9:45. News. 9:50. Harvey Hardink.
- KGB—9. Ben Sweetland. 9:15. Homemakers' Catalog. 9:30. Helen Holden. 9:45. I'll Find My Way.
- KFYD—9. Waltz. 9:15. News. 9:30. Dr. Richardson. 9:45. Parade.
- KVOE—9. Breakfast Club. 9:30. Government Girl. 9:45. I'll Find My Way.

**10 to 11 A. M.**

- KFI—10. Light of the World. 10:15. Mystery Man. 10:30. Valiant Lady. 10:45. Arnold Grimm's Daughter.
- KNX—10. Big Sister. 10:15. Aunt Jenny. 10:30. Fletcher Wiley. 10:45. Kate Hopkins.
- KHJ—10. News. 10:15. Arthur Godfrey. 10:30. Norma Young.
- KFCA—10. Art Baker's Notebook. 10:30. Munros. 10:45. Midstream.
- KFWB—10. School News. 10:15. Tom Breneman. 10:45. News & Music.
- KMPC—10. Andy & Virginia. 10:30. Tell Me a Story. 10:45. News.
- KGFJ—10. News. 10:15. Music. 10:45. City Dwellers.
- KMTR—10. Volney James. 10:45. Dr. Reynolds.



# Music In Wax

Ed. Note: The late issue recordings discussed in the following review have been selected as among the best of the week, but critically heard. Late issue records may be heard and purchased at Music City, Sunset boulevard and Vine street, Hollywood.

**SLEEPY SERENADE:** Woody Herman and his orchestra. Decca. The tinkling melody of what is reminiscent of an Old World lullaby is opening cadenza of this new release. As you perhaps have guessed, this doesn't last long. The tempo changes quicker than you can say Woody Herman into a slow, smooth beat with heavy accents on the brass. A conglomeration of slurs by the band and sax modulations. There are good guitar bars. The melody is quite tuneful, which accounts for its popularity.

**Reverse: Everything Happens to Me.** Sometimes it's the melody, but this time it's the lyrics that make the song. There is singing that is flat and a tenor sax that bemoans the whole thing, but the lyrics hold up, which helps.

**IN THE HUSH OF THE NIGHT** is based on "Scheharazade" by Rimsky-Korsakoff. Recorded by Jimmy Dorsey, adapted by Leslie Deacon, and vocals by Bob Eberly and Helen O'Connell. This is a curious recording in that one should hear it backward. To be specific, the second chorus is all swing, with Rimsky-Korsakoff at the end of the rope. The first chorus is the coup de soleil, in which our now dead Russian shrivels into an intangible mass that slowly disinte-

grates into dust. This is a well defined case of dreamy conception, lackadaisical growth and miscarriage.

Reverse: My Sister and I.

—W. MAURICE LOSON

## SWOPPERS' MARKET

All advertisements in this department are placed at 5 cents per word (8 words to a line), cash with order, to Radio Life, 1029 West Washington Boulevard. Deadline for inclusion in issue of following week is Friday noon of each week.

**COPPER CANDY KETTLE,** gas furnace, thermometers, marble slabs, glucose, and recipes. For sale or trade. Ovitv, 1470 South Park, Pomona.

**BOY'S MIDGET** motor car for sale at one-third of cost. Phone owner, Santa Monica 5-3365.

**WRITERS' MARKET ADVICE**—Revision, ghost-writing by known author. Box 5541. Metro. Sta., L. A.

**KGFJ**—3, News. 3:15, Vocalists. 3:30, Concert. 4:00.  
**KKKD**—3, Hawaiian. 3:30, Music. 3:45, Vena Taylor & Santella.  
**KFOX**—3, Rube Hiram. 3:30, Music.  
**KGER**—3, News. 3:05, Music. 3:15, L. B. Band.  
**KFXM**—3, Redlands on Parade.  
**KFSD**—3 Ann Jamison. 3:15, NBC Newsroom of the Air. 3:30, Wife Saver. 3:45, G. Krupa Orch.  
**KGB**—3, Monitor News. 3:15, Here's Morgan. 3:30, Affairs of State.  
**KFVD**—3, News. 3:15, Music.  
**KVOE**—3, Federal Music. 3:15, Here's Morgan. 3:30, Bargain Counter.

### 4 to 5 P. M.

**KFI**—4, Art Baker's Notebook. 4:30, News. 4:45, Bridge Club.  
**KNX**—4, European Roundup. 4:15, Fletcher Wiley. 4:30, Treat Time. 4:45, Garred, News. 4:55, Davis, News.  
**KHJ**—4, Fulton Lewis. 4:15, Guldin Eyes. 4:30, Blvd. Quiz. 4:45, Lamp-lighter.  
**KECA**—4, News. 4:15, Jean Cavell. 4:30, Irene Wicker. 4:45, Superman.  
**KFWB**—4, Don Milligan. 4:30, News & Music. 4:45, Stuart Hamblen.  
**KMPC**—4, Hollywood Blvd. Quiz. 4:15, Moments Musicale. 4:30, News. 4:45, Console Patterns.  
**KMTR**—4, John Brown. 4:30, Santella Ens. 4:45, Smoketree Valley.  
**KFAC**—4:15, Music. 4:30, L. A. City College. 4:45, Christian Science.  
**KGFJ**—4, News. 4:15, Tea Time.  
**KKKD**—4, Music. 4:15, Movieland Quiz. 4:30, Music. 4:45, News.  
**KFOX**—4, News. 4:15, Pupink Post. 4:30, Jamboree. 4:45, Dick Ross.  
**KGER**—4, News. 4:15, Geo. Stranek. 4:45, Music.  
**KFXM**—4, Trading Post. 4:30, Matinee Melodies.  
**KFSD**—4, John Gunther. 4:15, Jean Cavell. 4:30, Irene Wicker. 4:45, The Bartons.  
**KGB**—4, Fulton Lewis. 4:15, Investment Problems. 4:30, Musical Matinee. 4:45, Forrest Warren.  
**KFVD**—4, Piano. 4:15, Tea Time. 4:45, News.  
**KVOE**—4, Fulton Lewis. 4:15, Anita Royer Sings. 4:30, Musical Matinee. 4:45, J. Lancelord Orch.

### 5 to 6 P. M.

**KFI**—5, Waltz Time. 5:30, Uncle Walter's Docthouse.  
**KNX**—5, B. Maleville Orch. 5:15, Today's Best Buys. 5:30, Campbell Playhouse.  
**KHJ**—5, News. 5:15, Capt. Danker. 5:30, Shafter Parker's Circus. 5:45, Captain Midnight.  
**KECA**—5, Twilight Tales. 5:15, News. 5:30, Drama Behind News. 5:45, Sports Roundup. 5:55, Pepsi-Cola Jingles.  
**KFWB**—5, Stuart Hamblen.  
**KMPC**—5, Cobber's Club. 5:15, News. 5:30, Uncle Harry.  
**KHJ**—5, Dr. Davies. 5:30, Music.  
**KECA**—5, Gateway to Music. 5:30, Whoa Bill Club.  
**KGFJ**—5, News. 5:15, Tango Time. 5:30, Sports. 5:45, Phil Stanwick.  
**KKKD**—5, News of the Saddle. 5:30, Race Derby. 5:45, Concert.

**KFOX**—5, God's Sunshine. 5:45, Jamboree.  
**KGER**—5, News. 5:05, Latin Hour.  
**KFXM**—5, News. 5:05, Pop. Orch. 5:15, They Say Today. 5:30, Shafter Parker's Circus. 5:45, Capt. Midnight.  
**KFSD**—5, News. 5:15, Kiddie's Party. 5:30, Drama Behind News. 5:45, Bard of Bye Ways. 5:55, Pepsi-Cola Jingles.  
**KGB**—5, George Bacon. 5:15, They Say Today. 5:30, Shafter Parker's Circus. 5:45, Captain Midnight.  
**KFVD**—5, Varieties & Values.  
**KVOE**—5, Classified. 5:15, Analysis of Propaganda. 5:30, Shafter Parker's Circus. 5:45, Capt. Midnight.

### 6 to 7 P. M.

**KFI**—6, Wings of Destiny. 6:30, Melodic Moods.  
**KNX**—6, Hollywood Premiere.  
**KHJ**—6, Raymond Gram Swing. 6:15, L. Thompson Orch. 6:30, John B. Hughes. 6:45, Art Linkletter.  
**KECA**—6, Romance and Rhythm. 6:30, Raftones & Gay. 6:45, News.  
**KFWB**—6, News. 6:15, in the Gloaming. 6:30, Joe Hernandez.  
**KMTR**—6, Irwin Allen. 6:15, Dick Terry. 6:30, Pay Day. 6:45, Ed Koblin.  
**KMPC**—Let's Have Music. 6:15, Tattle for Two. 6:45, Sports Page.  
**KECA**—6, Evening Concert.  
**KGFJ**—6, News, Italian Melodies.  
**KKKD**—6, Concert Music.  
**KFOX**—6, News. 6:10, Sports. 6:15, Records. 6:30, Semi-Classical. 6:45, Meet the Band.  
**KGER**—6, News. 6:15, Music. 6:30, Jewish Hour.  
**KFXM**—6, R. G. Swing. 8:15, L. Thompson Orch. 6:30, Air Snoops. 6:40, Nehi Program. 6:45, Art Linkletter.  
**KFSD**—6:30, J. Bartel Orch. 6:55, Howard & Shelton.  
**KGB**—6, R. G. Swing. 8:15, L. Thompson Orch. 6:30, News & Views. 6:45, Art Linkletter.  
**KFVD**—6, Evening Serenade. 6:15, News. 6:30, Serenade.  
**KVOE**—6, Raymond G. Swing. 6:15, L. Thompson Orch. 6:30, Orange County News. 6:45, Art Linkletter.

### 7 to 8 P. M.

**KFI**—7, Fred Waring. 7:15, Lum and Abner. 7:30, Death Valley Days.  
**KNX**—7, Amos 'n' Andy. 7:15, Lanny Ross. 7:30, Great Moments from Great Plays.  
**KHJ**—7, Gabriel Heatter. 7:30, Lone Ranger.  
**KECA**—7, Your Happy Birthday. 7:25, Face of the War. 7:30, Ben Bernie's Musical Quiz.  
**KFWB**—7, Baseball Scoreboard. 7:30, News. 7:45, Robert Arden.  
**KMPC**—7, Amos 'n' Andy. 7:15, Fishing Facts. 7:30, Cavalcade of Hits. 7:45, News.  
**KMTR**—7, Spec. Events. 7:15, Aircraft. 7:30, Spec. Events.  
**KFAC**—7, Evening Concert.  
**KGFJ**—7, Spanish Hour.  
**KKKD**—7, News. 7:15, Three-Quarter Time. 7:30, Do You Know? 7:45, Music.

**KFOX**—7, Daily Bread. 7:15, Fireside Philosophy. 7:45, Robert Arden.  
**KGER**—7, News. 7:05, Jewish Hour.  
**KFXM**—7, Seven-Up. 7:15, Studebaker. 7:30, Lone Ranger.  
**KFSD**—7, Your Happy Birthday. 7:25, Music. 7:30, Ben Bernie.  
**KGB**—7, Gabriel Heatter. 7:15, Lowe Highlights. 7:30, Lone Ranger.  
**KVOE**—7, Gilbert & Sullivan Gems. 7:30, Lone Ranger.

### 8 to 9 P. M.

**KFI**—8, News. 8:15, Sports Script. 8:30, This Was My Inspiration.  
**KNX**—8, Kate Smith Program. 8:55, Find the Woman.  
**KHJ**—8, Quiz of Two Cities. 8:30, L. A. County Band.  
**KECA**—8, Granddaddy and His Pals. 8:30, News. 8:45, Richard Brooks.  
**KFWB**—8, Golf Clinic. 8:15, Ebony Rhapsody. 8:30, I'm an American. 8:45, Hazel Scutt.  
**KMPC**—8, Master's Hour. 8:30, Catalina Fun Quiz. 8:45, Let's Talk News.  
**KMTR**—8, Aviation News. 8:15, Spec. Events.  
**KFAC**—8, News. 8:15, Baseball: Hollywood vs. San Francisco.  
**KGFJ**—8, News. 8:15, Jean Valentine. 8:30, Dr. Richardson. 8:45, Golden Rule Plan.  
**KKKD**—8, Music. 8:15, Little Tokyo.  
**KFOX**—8, Rangers. 8:15, Frolie. 8:30, Judge Gardner.  
**KGER**—8, News, Spanish Hour.  
**KFXM**—8, California Calling. 8:15, Cugat Orch. 8:30, L. A. County Band.  
**KFSD**—8, Granddaddy and His Pals. 8:30, News. 8:45, Selectee Selector. 8:50, C. Foster Orch. 8:55, News.  
**KGB**—8, This Is Magic. 8:15, Cugat Orch. 8:30, L. A. County Band.  
**KVOE**—8, Cugat Orch. 8:30, Orange Week Quiz Show.

### 9 to 10 P. M.

**KFI**—9, O. Nelson Orch. 9:30, University Explorer. 9:45, S. Ennis Orch.  
**KNX**—9, Sullivan, News. 9:15, G. Gurr Orch. 9:30, By the Way. 9:45, Nightcap Yarns.  
**KHJ**—9, News. 9:15, War Letters. 9:30, L. Noble Orch. 9:30, Fulton Lewis. 9:45, F. Martin Orch.  
**KECA**—9, Pasadena Civic Orch. 9:30, News. 9:45, Postal Oddities.  
**KFWB**—9, This Is Music. 9:15, Crime Quiz. 9:30, News. 9:45, Eleanor W. McAdoo.  
**KMPC**—9, Peter Potter.  
**KMTR**—9, Floyd Johnson. 9:30, News Reel. 9:45, Spec. Events.  
**KFAC**—9, Baseball.  
**KGFJ**—9, News. 9:15, The Hanger. 9:45, Syncopated Symphony.  
**KKKD**—9, Little Tokyo. 9:30, Merry-Go-Round-Up.  
**KFOX**—9, News. 9:15, Swing Time. 9:45, Lucca's.  
**KGER**—9, News. 9:05, Aubrey Lee.  
**KFXM**—9, News. 9:15, War Letters. 9:30, Why Don't They. 9:30, Argonaut Weekly Program. 9:45, F. Martin Orch.

**KFSD**—9, Pasadena Civic. 9:30, Livening Time. 9:45, News.  
**KGB**—9, News. 9:15, War Letters. 9:30, March of Labor. 9:30, Fulton Lewis. 9:45, F. Martin Orch.  
**KFVD**—9, Hank, the Night Watchman.  
**KVOE**—9, News. 9:15, Singing Strings. 9:30, Fulton Lewis. 9:45, F. Martin Orch.

### 10 to 11 P. M.

**KFI**—10, Richfield News. 10:15, C. Foster Orch. 10:30, Inside the News (Thrifty Drug). 10:45, A. Donahue Orch.  
**KNX**—10, R. Noble Orch. 10:30, Masterworks.  
**KHJ**—10, A. Jarrett Orch. 10:30, News. 10:45, S. Hoff Orch.  
**KECA**—10, Philharmonia.  
**KFWB**—10, Land of Illusion. 10:15, Bowling Notes. 10:30, Defense Bonds and Music.  
**KMPC**—10, E. Dnechin Orch. 10:15, News. 10:30, Music. 10:45, Royal Hawaiian.  
**KMTR**—10, Viennese Ens. 10:15, B. Averill Orch. 10:30, Spec. Events. 10:45, Music.  
**KFAC**—10, Baseball. 10:15, Melody Hour.  
**KGFJ**—10, News. 10:15, Roundup Pals. 10:30, Music.  
**KKKD**—10, Merry-Go-Round-Up.  
**KFOX**—10, Ross Ballroom. 10:15, J. North Orch. 10:30, C. Burnet Orch. 10:45, Dick Ross.  
**KGER**—10, News. 10:05, Aubrey Lee.  
**KFXM**—10, A. Jarrett Orch. 10:30, S. Hoff Orch.  
**KFSD**—10, Jay Burnett. 10:15, Poetic Moments. 10:30, News. 10:45, G. Miller Orch.  
**KGB**—10, A. Jarrett Orch. 10:30, S. Hoff Orch.  
**KFVD**—10, Hank the Night Watchman.  
**KVOE**—10, A. Jarrett Orch. 10:30, S. Hoff Orch.

### 11 to 12 Midnight

**KFI**—11, News. 11:15, G. Nottingham Orch. 11:30, D. Marshall Orch. 11:55, News.  
**KNX**—11, Manning, News. 11:15, B. Maleville Orch. 11:30, M. Strand Orch. 11:55, News.  
**KHJ**—11, J. Savitt Orch. 11:30, H. King Orch.  
**KECA**—11, G. Nottingham Orch. 11:15, B. Sabransky, Orkan. 11:55, News.  
**KFWB**—11, Piano Paintings. 11:15, Music You Want.  
**KMPC**—11, Dancing Party.  
**KMTR**—11, E. Dunsmoor Orch. 11:15, Music.  
**KFAC**—11, Night Shades.  
**KGFJ**—11, Music.  
**KKKD**—11, Merry-Go-Round-Up.  
**KFXM**—11, J. Savitt Orch. 11:30, H. King Orch.  
**KFSD**—11, This Moving World. 11:15, G. Miller Orch. 11:45, Organo. 11:55, News.  
**KGB**—11, J. Savitt Orch. 11:30, H. King Orch.  
**KVOE**—11, J. Savitt Orch. 11:30, H. King Orch.

**SATURDAY Program Highlights**

Morning Programs Appear in Lightface Type; Evening Programs in Boldface.

**Variety**

9:00—Let's Pretend, KXN.  
10:30—Voice of Broadway, KXN.  
11:00—Nature Sketches, KFI.  
12:00—Club Matinee, KECA.  
2:30—Art of Living, KFI.  
3:30—Little Ole Hollywood, KECA.  
5:00—Bum Dance, KFI.  
6:00—Uncle Ezra, KFI.  
6:40—Grand Ole Opry, KFI.  
7:30—Duffy's Tavern, KXN.  
8:00—Seaside Shindig & Barn Dance, KHJ-KVOE-KFXM.  
8:30—Tune Out Time, KECA.

**Drama**

9:00—Lincoln Highway, KFI.  
11:30—Guy Hedlund Players, KFI.  
2:00—Dramas of Youth, KHJ-KGB-KVOE.  
6:30—Doctors at Work, KECA.  
7:00—Marriage Club, KXN.  
8:00—Bishop and Gargoyle, KHJ-KGB.

**Quiz Programs**

10:00—Young American Flyers, KMPC.  
5:00—Kids' Quizaroo, KXN.  
7:00—Truth or Consequences, KFI.  
7:30—Spin and Win, KECA.

**Outstanding Music**

11:30—Vera Brodsky, KXN.  
1:00—Symphony, KFAC.  
1:15—Classic Hour, KECA.  
1:30—Nat'l Fed. Music Clubs, KFI.  
3:30—CBS Concert Orch., KXN.  
5:30—NBC Symphony, KECA.  
5:45—Saturday Night Serenade, KXN.  
6:00—Evening Concert, KFAC.  
6:30—Pageant of Melody, KHJ-KGB-KFXM-KVOE.

7:30—California Melodies, KHJ-KGB-KVOE-KFXM.  
8:00—Your Hit Parade, KXN.  
10:00—Philharmonia, KECA.

**Public Affairs—News**

7:30—Bob Garrod, KXN.  
8:00—Sam Hayes, KFI.  
10:00—No Politics, KXN.  
10:15—Your Government Reports, KECA.  
1:00—The World Is Yours, KFI.  
2:00—Report to Nation, KXN.  
2:30—W. L. Shirer, KXN.  
2:30—Margit Agronsky, KECA.  
2:45—Edward Tomlinson, KECA.  
3:00—Defense for America, KFI.  
3:00—People's Platform, KXN.  
4:00—Stories of American Liberties, KFI.  
4:15—Man and the World, KECA.  
6:15—Elizabeth Wayne, from Batavia, KHJ-KVOE-KFXM.  
7:00—Gabriel Heatter, KHJ-KGB.  
9:30—By the Way, KXN.  
11:15—Public Affairs, KXN.

**Sports—Comment**

12:45—Belmont Races, KECA-KVOE-KFXM-KFSD.  
2:15—Hollywood vs. San Francisco, KFAC.  
2:45—Paul Douglas, KFI.  
4:15—Sports Broadside, KXN.  
5:15—Sports Roundup, KECA.  
7:15—Inside of Sports, KHJ-KGB-KFXM.  
10:15—Bowling Notes, KFVB.

**Weather**

KHJ-KGB-KVOE—9.  
KXN—6:00.  
KRKD—9:30.  
KRKD—1, 3:45.  
KFVB—11:30.

KMTR	KFI	KECA	KHJ	KFVB	KFSG	KGJF	KFXM	KFAC	KGER
KFSB	KMPC	KIEV	KFWB	KXN	KRKO	KPPC	KFOX	KGB	KVOE
570	640	790	930	1020	1150	1240	1330	1390	1490
600	710	870	980	1070		1230	1280	1360	1490

KFXM—10, News, 10:30, Organ.  
10:45, L. Thompson Orch.  
KFSB—10, Friendship Exchange.  
10:15, Pet Club, 10:30, Pupal Encyclopaedia.  
KGB—10, News, 10:15, Stars of Tomorrow, 10:45, L. Thompson Orch.  
KFVB—10, Gospel in Song, 10:30 Serenade.  
KVOE—10, News, 10:30, Civic, 10:45, Monitor News.

KFXM—1, Legion News, 1:15, C. Hoff Orch, 1:30, Radiating Rhythm, 1:45, Edith Adams.  
KEND—1, Cleveland Calling, 1:30, Sing Before Supper.  
KGB—1, Legion News, 1:15, C. Hoff Orch, 1:30, We're Always Young, 1:45, Edith Adams.  
KFVB—1, News, 1:15, Music.  
KVOE—1, Legion News, 1:15, C. Hoff Orch, 1:30, We Are Always Young, 1:45, Edith Adams.

**11 A. M. to 12 Noon**

KFI—11, Nature Sketches, 11:15, Know Your Schools, 11:30, Guy Hedlund Players.  
KXN—11, Columbia's Country Journal, 11:30, Vera Brodsky, Piano, 11:55, News.  
KHJ—11, News, Arion Chorists, 11:30, Air Cadet Quiz.  
KECA—11, What's Doing, 11:15, Nick Harris, 11:30, Music of the Americas.  
KFVB—11, Vocal Varieties, 11:15, Al Jarvis.  
KMTR—11, News, 11:15, Waltz Time, 11:30, Council of Beauty, 11:45, Norman Parade.  
KMTR—11, Dr. Talbot, 11:30, Monitor News, 11:45, Music.  
KFAC—11, Man of the Street, 11:30, Forenoon Musicals, 11:45, Morning Playhouse.  
KGB—11, News, 11:15, Music.  
KRKD—11, Terry, Pianist, 11:15, Music, 11:30, News, 11:45, Music.  
KFOX—11, Huntington Park News, 11:05 Records, 11:30, News, 11:35, Records.  
KGER—11, News, 11:15, Voice of Prayer, 11:30, Excelsior H. S., 11:45, Meet the Band.  
KFVB—11, Classic Strings, 11:30, Cookery Cooking, 11:45, Meet the Band.  
KFSB—11, B. Byrne Orch, 11:30, Music of Americas.  
KGB—11, News, Arion Chorists, 11:30, Monitor News, 11:45, Spiritual Defense.  
KFVB—11, News, 11:15, Musical Album, 11:30, Piano, 11:45, Violet Serenade.  
KVOE—11, News, Arion Chorists.

**2 to 3 P. M.**

KFI—2, Traffic Tribunal, 2:30, Art of Living, 2:45, Paul Douglas Sports Column.  
KXN—2, Report to Nation, 2:30, Shirer, News, 2:45, KXN-tra, Music.  
KHJ—2, Dramas of Youth.  
KECA—2:15, Naomi Reynolds, 2:25, News, 2:30, Martin Agronsky, from Turkey, 2:35, Vass Family, 2:45, Edward Tomlinson.  
KFVB—2:30, Smorgasbord.  
KMPC—2, Track Meet.  
KMTR—2, Woman's World.  
KFAC—2, Music, 2:30, Baseball: Hollywood vs. San Francisco.  
KGB—2, News, 2:15, Civic, 2:30, Concert Time.  
KRKD—2, Music, 2:30, News, 2:45, Music.  
KFOX—2, Civic, 2:15, Dynna Gayle, 2:30, Matinee Melodies.  
KGER—2, News, 2:05, Music, 2:30, Long Beach Band.  
KFXM—2, Stocks, Savoy Opera Album, 2:45, Names and Locations.  
KFSB—2, El Chico Review, 2:25, News, 2:30, Vass Family, 2:45, E. Tomlinson.  
KGB—2, Dramas of Youth.  
KFVB—2, Music Box, 2:30, Salvation Army, 2:45, Rhythmic Rhythm, KVOE—2, Dramas of Youth.

**3 to 4 P. M.**

KFI—3, Defense For America, 3:30, Army Recruiting, 3:45, H. V. Kaltenborn.  
KXN—3, People's Platform, 3:30, CBS Concert Orch.  
KHJ—3, Find My Way, 3:15, Music, 3:30, F. Martin Orch.  
KECA—3, Message of Israel, 3:30, Little Ole Hollywood.  
KFVB—3, Smorgasbord, 3:30, Varieties.  
KMPC—3, Track Meet.  
KMTR—3, Spec Events, 3:15, Walter Lawson, 3:30, Piano, 3:45, Spec. Events.  
KFAC—3, Baseball.  
KGB—3, News, 3:15, Vocalists.  
KRKD—3, Havillans, 3:30, Music.  
KFOX—3, Tin Pan Alley, 3:15, King Cole Trio, 3:30, Caballeros.  
KGER—3, News, 3:05, Music, 3:20, Long Beach Band.  
KFXM—3, First Offender, 3:30, F. Martin Orch, 3:45, Vocal Variety.  
KFSB—3, Bulbon Park Organ, 3:30, Bonnie Stewart, 3:45, H. V. Kaltenborn.  
KGB—3, First Offender, 3:30, F. Martin Orch.  
KFVB—3, News, 3:15, Pop. Favorites, 3:30, Thunder Theatre.  
KVOE—3, First Offender, 3:30, F. Martin Orch.

**4 to 5 P. M.**

KFI—4, Stories of American Liberties, 4:30, A. Donalun Orch.  
KXN—4, European Roundup, 4:15, Musical Matinee, 4:30, March of California, 4:15, Sports Broadside, 4:55, Davis, News.  
KHJ—4, Green Hornet, 4:30, Hawaii Calls.  
KECA—4, Know Your Schools, 4:15, Man and the World, 4:30, C. Foster Orch.  
KFVB—4, Pop. Orch, 4:15, Busy Blind, 4:30, Pop. Orch, 4:45, Stuart Hanblen.  
KMPC—4, Musical Marathon.  
KMTR—4, John Brown, 4:30, Santa Anita Enn., 4:45, King's Messengers.  
KFAC—4, Baseball, 4:45, Music.  
KGFJ—4, News, 4:15, Music, 4:45, Nat'l Education Assn.  
KRKD—4, Music, 4:15, Moyeland Quiz, 4:30, Music, 4:45, News.  
KFOX—4, News, 4:10, Harmony Hall, 4:30, Health, 4:45, Jamboire.  
KGER—4, News, 4:15, Lowell Weeks, 4:30, Rev. Lewis.  
KFXM—4, Trunk Post, 4:30, Hawaii Calls.  
KFSB—4, Jean Cavell, 4:15, Man and the World, 4:30, C. Foster Orch.

**12 Noon to 1 P. M.**

KFI—12, News, 12:15, Campus Capers, 12:30, Boy, Girl & Band.  
KXN—12, Good Neighbors.  
KHJ—12, News, 12:15, Music, 12:45, Helen Holden.  
KECA—12, Club Matinee, 12:45, Belmont Races.  
KFVB—12, Al Jarvis, 12:30, News.  
KMPC—12, High Noon, 12:15, News, 12:30, Musical Marathon.  
KMTR—12, Music.  
KFAC—12, News, 12:15, Luncheon Concert.  
KGFJ—12, News, 12:15, Novelty Roundup, 12:45, Jungle Jim.  
KRKD—12, Music, 12:30, Saddle Pals.  
KFOX—12, Dance Time, 12:15, News, 12:30, South American, 12:45, Dick Ross.  
KGER—12, News, 12:10, Music, 12:15, Little Concert, 12:30, Music.  
KFXM—12, News, 12:05, Prelude to Stardom, 12:15, News, 12:45, Belmont Handicap.  
KFSB—12, Club Matinee, 12:15, News, 12:30, Club Matinee, 12:45, Belmont Races.  
KGB—12, Let's Dance.  
KFVB—12, News, 12:05, Luncheon Music, 12:30, Organ, 12:45, V. Schram.  
KVOE—12, News, Prelude to Stardom, 12:45, Belmont Handicap.

**1 to 2 P. M.**

KFI—1, World Is Yours, 1:30, National Federation Music Clubs.  
KXN—1, Matinee at Meadowbrook.  
KHJ—1, Legion News, 1:15, C. Hoff Orch, 1:30, We're Always Young, 1:45, Edith Adams.  
KECA—1, News, 1:15, Classic Hour.  
KFVB—1, 3:30, Smorgasbord.  
KMPC—1, Musical Marathon.  
KMTR—1, Dick Ross, 1:30, Pension, 1:45, Children's Bible Hour.  
KFAC—1, Science of Mind, 1:15, Symphony.  
KGFJ—1, News, 1:15, Matinee Melodies.  
KRKD—1, News, Music, 1:30, Movie Interviews, 1:45, Singing Walters.  
KFOX—1, Classified, 1:15, Lucca Floor Show, 1:30, Monitor News, 1:45, F. Martin Orch.  
KGER—1, News, 1:05, Traffic "Who's Who", 1:15, Rhythmic Age, 1:30, Spanish Trio.

**SATURDAY Programs**

JUNE 7, 1941

**8 to 9 A. M.**

KFI—8, Sam Hayes' News, 8:15, From New England to You, 8:30, Call to Youth, 8:45, News.  
KXN—8, Tip of the Morning, 8:15, Town Crier, 8:30, Little Show.  
KHJ—8, Music, 8:05, A. Mooney Orch, 8:30, News, 8:45, Mutual Dons.  
KECA—8, Breakfast Club, 8:30, News, 8:45, Robert Lee Johnson.  
KFVB—8, Grouch Club, 8:30, Pop. Orch, 8:45, Salvation Army.  
KMPC—8, Andy & Virginia, 8:30, Off the Record.  
KMTR—8, Spanish Hour, 8:45, Religious Music.  
KFAC—8, Country Church, 8:30, W.P.A. Program, 8:45, County Medical Assn.  
KGFJ—8, News, Stocks, 8:15, Music, 8:45, Dr. Wiseman.  
KRKD—8, Music, 8:55, News.  
KFOX—8, News, 8:15, Dr. Michelson, 8:45, Classified.  
KGER—8, News, 8:05, Soul Patrol, 8:15, Mizpah.  
KFXM—8, Music, Mooney Orch, 8:30, Sunshine Service.  
KFSB—8, News, 8:15, Good Cheer.  
KXN—8, National Farm and Home.  
KGB—8, Music, A. Mooney Orch, 8:30, Mutual Dons, 8:45, BBC News, UP News.  
KFVB—8 Covered Wagon.  
KVOE—8, A. Mooney Orch, 8:30, News, 8:45, BBC News, UP News.

**9 to 10 A. M.**

KFI—9, Lincoln Highway, 9:30, F. Musters Orch, 9:45, County Medical Assn.  
KXN—9, Let's Pretend, 9:30, Stars Over Hollywood.  
KHJ—9, U. S. Army Band, 9:30, Garden Plots.  
KECA—9, Federated Churches, 9:15, Forty-Plus Associates, 9:30, Cleveland Calling.  
KFVB—9, Music.  
KMPC—9, News, 9:15, Morning Pick-up, 9:45, Star Dust.  
KMTR—9, Martin Luther Thomas, 9:15, Health, 9:30, W. B. Record, 9:45, Music.

KFAC—9, Inspirations, 9:15, Melodies, 9:30, Help Yourself to Health, 9:45, Fred Forrest.  
KGFJ—9, News, Stocks, 9:15, Tone Tempos.  
KRKD—9, Prairie Schooner, 9:30, U. S. Weather, 9:35, Music, 9:45, News.  
KIEV—9:30, Mayfair Lost and Found Pets.  
KFOX—9, Firebrands for Jesus, 9:15, Swing Strings.  
KGER—9, News, 9:05, Gospel Singers, 9:15, March Ahead of Time, 9:30, Revival, 9:45, Full Gospel.  
KFXM—9, News, 9:15, Prog. Presviews, 9:30, Helen Holden, 9:45, I'll Find My Way.  
KFSB—9, Farm and Home.  
KGB—9, Ben Sweetland, 9:15, Army Band, 9:30, Helen Holden, 9:45, I'll Find My Way.  
KFVB—9, Waltz, 9:15, News, 9:30, Piano Cartoons, 9:45, Here Comes Parade.  
KVOE—9, U. S. Army Band, 9:30, Government Gid, 9:45, I'll Find My Way.

**10 to 11 A. M.**

KFI—10, P. Laval Orch, 10:15, On the Job, 10:30, Gordon Jenkins Orch.  
KXN—10, No Politics, 10:30, Voice of Broadway, 10:45, Of Men and Books.  
KHJ—10, News, 10:15, Food for Thought, 10:30, L. Thompson Orch.  
KECA—10, Indiana Indigo, 10:15, Your Government Reports, 10:30, R. Kinney Orch.  
KFVB—10, Saturday Swink, 10:15, News & Music.  
KMPC—10, Young American Flyers.  
KMTR—10, Dr. Davies, 10:30, Volney James.  
KFAC—10, Serenade, 10:30, News, 10:45, Gothic Tower.  
KGFJ—10, News, 10:15, Music, 10:45, City Dwellers.  
KRKD—10, Paddock Flashes, 10:15, Music.  
KFXM—10, News, 10:15, Meet the Band, 10:45, Concert Master.  
KGER—10, News, 10:05, Full Gospel, 10:15, Jesus' Name, 10:30, Bright Corner, 10:45, Music.

# NEWS BROADCASTS

NOTE: Figures in parentheses following call letter and announcer are frequencies in kilocycles, and correspond to the numbers on your radio dial.

6:45 A.M. KFI (Lawton) For McMahan's (640) M. thru Sa.	12:00 Noon KGB (Kilpatrick) (1360) M. thru F. KVOE (Kilpatrick) (1490) M. thru Sa. KGFJ (Warner) (1230) M. thru Sa. KGER (Mills) (1390) Daily KHJ (Nesblitt) (930) Daily KFAC (Des Autels) (1330) M. thru Sa. KFI (640) Sa.	6:00 P.M. KGFJ (Hunter) (1230) M. thru Sa. KFOX (Crawford) (1280) KFWB (Reagan) (980) Daily KHJ (Swink) (930) M. W. F.
7:00 A.M. KGFJ (Warner) (1230) M. thru Sa. KHJ (Doyle) (930) M. thru Sa. KECA (Lawton) For McMahan's (790) M. thru Sa.	12:15 P.M. KMPC (Roberts) (710) KFXM (Bachly) (1240) M. thru Sa. KFGA (790) M. thru F. KRRD (Douglas) (1150) Su. JGFJ (Warner) (1230) M. thru Sa. KFVD (Gray) (1020) M. thru Sa. KGER (1390) Daily KECA (790) Sa.	6:30 P.M. KHJ (Hughes) (930) M. thru F. KGB (Hughes) (1360) M. thru F. KFI (Cook) (640) Su. KFXM (Baltimore) (1240) Su.
7:15 A.M. KFI (Meyers) (640) M. thru Sa.	1:00 P.M. KGFJ (Warner) (1230) M. thru Sa. KFI (Hayes) (640) M. thru Sa.	6:45 P.M. KECA (790) M., W., Th., F.
7:30 A.M. KNX (Garred) (1070) M. thru Sa. KECA (Bishop) (790) M. thru F.	2:00 P.M. KRRD (Bell) (1150) M. thru Sa. KNX (Shirer) (1070) Su. KIJ (Hughes) (930) M. thru F. KVOE (Hughes) (1490) M. thru F. KFXM (Hughes) (1240) M. thru F.	6:50 P.M. KNX (Garred) (1070) Tu., Th.
7:45 A.M. KFWB (Charles) (980) KGB (Kilpatrick) (1360) KHJ (Kilpatrick) (930) KVOE (Kilpatrick) (1490) M. thru Sa.	2:30 P.M. KIJ (1150) M. thru Sa. KVOE (Lewis) (1490) M. thru F.	7:00 P.M. KHJ (Heater) (930) M. thru F. Sa. KGB (Heater) (1360) Su. W. F. Sa. KFI (640) Su.
8:00 A.M. KGFJ (Warner) (1230) M. thru Sa. KFI (Hayes) (640) M. thru Sa.	3:00 P.M. KGFJ (Hunter) (1230) M. thru Sa. KFI (640) M. thru F. KECA (790) Su. KNX (1070) Su. thru F.	7:30 P.M. KFWB (Reagan) (980) M. thru Sa.
8:30 A.M. KECA (Frandsen) (790) M. thru Sa. KHJ (Nesblitt) (930) M. thru Sa.	3:30 P.M. KHJ (Williams) (930) Su. KFI (Kaltenborn) (640) Tu. Th. Sa. KFI (Bingman) (640) M., W., F.	7:45 P.M. KFWB (Arden) (980) M. thru F.
8:45 A.M. KFI (Bishop) (640) M. thru Sa.	4:00 P.M. KGFJ (Hunter) (1230) Daily KECA (790) M. Tu. W. F. KIJ (Lewis) (930) M. thru F. KVOE (Lewis) (1490) M. thru F.	8:00 P.M. KGFJ (Hunter) (1230) Daily KFAC (Des Autels) (1330) M. thru Sa.
9:00 A.M. KMPC (Babe) (710) Daily KGFJ (Warner) (1230) M. thru Sa. KFXM (Lee) (1240) M. thru Sa.	4:30 P.M. KMPC (710) M. thru F.	8:15 P.M. KECA (790) Su.
9:15 A.M. KFVD (Gray) (1020) M. thru Sa.	4:45 P.M. KRRD (1150) M. thru Sa. KNX (Garred) (1070) M., W. thru F. KFVD (1020) M. thru Sa.	8:30 P.M. KECA (790) M. thru F.
9:45 A.M. KRRD (Douglas) (1150) M. thru Sa. KECA (790) M. thru F.	4:55 P.M. KNX (Davis) (1070) Daily KGFJ (Hunter) (1230) M. thru Sa. KIJ (Nesblitt) (930) M. thru F. KMPC (Roberts) (710) M. thru Sa. KECA (790) M. thru F. KECA (790) M., Tu., Th., F.	8:45 P.M. KMPC (Roberts, Henry) (710) M. thru F.
10:00 A.M. KGFJ (Warner) (1230) M. thru Sa. KHJ (Hardy) (930) Daily KGB (Hardy) (1360) Daily KVOE (Hardy) (1490) Daily KFOX (Huston) (1280) M. thru Sa. KFXM (Hardy) (1240) M. thru Sa.	5:00 P.M. KIJ (930) M. thru F.	9:00 P.M. KHJ (Hardy) (930) Daily KNX (Sullivan) (1070) M. thru F. KGB (Hardy) (1360) Daily KVOE (Hardy) (1490) Th. thru Tu. KFWB (Reagan) (980) Daily KECA (790) M. thru Sa. KHJ (Lewis) (930) M. thru F. KGB (Lewis) (1360) M. thru F. KVOE (Lewis) (1490) M. thru F. KFXM (Hardy) (1240) W.
10:30 A.M. KFAC (Des Autels) (1330) M. thru Sa. KNX (1070) Su.	5:15 P.M. KMPC (Roberts) (710) M. thru Sa. KECA (790) M. thru F. KECA (790) M., Tu., Th., F.	9:45 P.M. KFI (Richfield Reporter) (640) Daily KGER (Hazan) (1390) Daily KMPC (Roberts) (710) M. thru Sa.
10:45 A.M. KMPC (Roberts) (710) M. thru F.	5:30 P.M. KFI (640) M. thru Sa. KFXM (1070) M. thru F.	10:00 P.M. KFI (Rodriguez, Sutherland) (Thrifty) (640) Su. thru F. KIJ (930) M. thru F.
11:00 A.M. KGFJ (Warner) (1230) M. thru Sa. KGER (Gow) (1390) M. thru Sa.		10:15 P.M. KFI (Rodriguez, Sutherland) (Thrifty) (640) Su. thru F. KIJ (930) M. thru F.
11:30 A.M. KRRD (Douglas) (1150) M. thru Sa. KNX (1070) M. thru F.		11:00 P.M. KNX (Manning) (1070) Daily KFI (Edwards) (640) Daily KNX (1070) Daily

KGB-4, Green Hornet, 4:30, Hawaii Calls.  
 KFVD-4, Piano, 4:15, Tea Time.  
 4:45, News.  
 KVOE-4, Green Hornet, 4:30, Hawaii Calls.

### 5 to 6 P. M.

KFI-5, National Barn Dance.  
 KNX-5, Kids' Quizzaroo, 5:30, Garred, News, 5:45, Saturday Night Serenade.  
 KHJ-5, Dr. Matthews, 5:30, Contact.  
 KECA-5, Garden Club, 5:15, Sports Roundup, 5:25, News, 5:30, NBC Summer Symphony.  
 KFWD-5, Stuart Hamblen.  
 KMPC-5, 15, News, 5:30, Musical Marathon.  
 KMTR-5, Spec. Events, 5:30, Music.  
 KFOX-5, Music, 5:15, M. Howard Egan.  
 KGFJ-5, News, 5:15, Tango Time, 5:30, Sports, 5:45, Phil Stanwick.  
 KRRD-5, Songs of Saddle, 5:30, Race Results, 5:45, Concert Music.  
 KFOX-5, Jamboree.  
 KGER-5, News, 5:05, Latin Hour.  
 KFXM-5, Petite Musical, 5:30, Contact.  
 KFSD-5, News, 5:15, I Hear America, 5:30, Summer Symphony.  
 KGB-5, Saturday Serenade, 5:15, Elizabeth Wayne, 5:30, Contact.  
 KFVD-5, Varieties & Values.  
 KVOE-5, Classified, 5:15, Batavia Speaks, 5:30, Contact.

### 6 to 7 P. M.

KFI-6, Uncle Ezra, 6:30, Grand Ole Opry.  
 KNX-6, 15, Dr. Pepper Parade, 6:45, News of World.  
 KHJ-6, Confidentially Yours, 6:15, Elizabeth Wayne, 7:05, News, 6:30, Pageant of Melody.  
 KECA-6, 30, Doctors at Work.  
 KFWB-6, News, 6:15, Capt. Quiz, 6:30, Joe Hernandez.  
 KMPC-6, Other Americans, 6:15, New World Neighbors, 6:30, Table for Two, 6:45, News.  
 KFAC-6, Evening Concert.  
 KMTR-6, Irwin Allen, 6:15, Dick Ferry, 6:30, Sports, 6:45, Spec. Events.  
 KGFJ-6, News, 1 Italian Melodies, 6:30, Rescue Mission.  
 KRRD-6, Concert, 6:45, Father Vaughan.

KFOX-6, News, 6:10, Sports, 6:20, Music, 6:30, Semi-Classical.  
 KGER-6, News, 6:15, Music, 6:30, Italian Journal.  
 KFXM-6, Confidentially Yours, 6:15, Elizabeth Wayne, 6:30, Pageant of Melody.  
 KFSD-6, 30, Whistling Parson.  
 KGB-6, Confidentially Yours, 6:15, Elizabeth Wayne, 6:30, Air Snoops, 6:30, Pageant of Melody.  
 KFVD-6, 90-90 Club, 6:15, News, 6:30, Serenade.  
 KVOE-6, Confidentially Yours, 6:15, Elizabeth Wayne, 6:30, Pageant of Melody.

### 7 to 8 P. M.

KFI-7, Truth or Consequence.  
 KNX-7, Marriage Club, 7:05, Duffy's Tavern, 7:55, News.  
 KHJ-7, Gabriel Heatter, 7:15, Inside of Sports, 7:30, California Melodies.  
 KECA-7, The Dance, 7:30, Spin and Win with Jimmy Flynn.  
 KFWB-7, Baseball Scoreboard, 7:30, News, 7:45, American Sketches.  
 KMPC-7, Platter Parade.  
 KMTR-7, Spec. Events, 7:15, Recreation Dept., 7:30, Spec. Events.  
 KFAC-7, Evening Concert.  
 KGFJ-7, Spanish Hour.  
 KRRD-7, News, 7:15, Three-Quarter Time, 7:30, Do You Know?  
 KFOX-7, Homes on Land, 7:15, Fireside Philosophy, 7:45, News.  
 KGER-7, News, 7:05, Holy Ghost.  
 KFXM-7, News, 7:15, Inside of Sports, 7:30, Ave Maria Hour.  
 KFSG-7, 45, Healing Service.  
 KFSD-7, The Dance, 7:30, C. Lucas Orch.  
 KGB-7, Gabriel Heatter, 7:15, Inside of Sports, 7:30, San Diego Radio Forum.  
 KVOE-7, Dance a While, 7:30, California Melodies.

### 8 to 9 P. M.

KFI-8, News, 8:05, O. Nelson Orch. 8:30, J. Little Orch. 8:55, News.  
 KNX-8, Your Hit Parade, 8:45, News, Bob Garred.  
 KHJ-8, Seaside Barn Dance.  
 KECA-8, Bishop and Gargoyle, 8:30, Tune Out Time.  
 KFWB-8, Boomy Rhapsody, 8:30, Glendale Orch.  
 KMPC-8, Platter Parade.  
 KGER-8, News, 8:15, Chapel Quartet, 8:30, Richfield.

KGFJ-8, News, 8:15, Music.  
 KFOX-8, Hawaiian Music, 8:30, Luken Church.  
 KGER-8, News, 8:05, Spanish Hour.  
 KFXM-8, Seaside Barn Dance.  
 KFSD-8, News, 8:05, C. Foster Orch., 8:30, Salute to Britain, 8:45, E. Madruguera Orch.  
 KGB-8, Seaside Barn Dance.  
 KVOE-8, Seaside Barn Dance.

### 9 to 10 P. M.

KFI-9, A. Donahue Orch. 9:30, N. Bondshu Orch.  
 KNX-9, Here's the Story, 9:15, J. Grier Orch. 9:30, Bill Henry, 9:45, Nightcap Yarns.  
 KHJ-9, News, 9:15, L. Noble Orch. 9:30, H. King Orch.  
 KECA-9, Tune Out Time, 9:30, News.  
 KFWB-9, This is Music, 9:30, News, 9:45, Pop. Orch.  
 KMPC-9, Platter Parade.  
 KMTR-9, Spec. Events, 9:30, News Reel, 9:45, Spec. Events.  
 KFAC-9, Music, 9:45, L. A. Bar Assn.  
 KGFJ-9, News, 9:15, Friendly Advisor, 9:30, Syncopated Symphony.  
 KFOX-9, News, 9:15, Music, 9:45, Luce's.  
 KGER-9, News, 9:05, Swiss Bell Ringers, 9:30, Go Ye Fellowship.  
 KFXM-9, News, 9:15, Why Don't They, L. Noble Orch. 9:30, H. King Orch.  
 KFSD-9, 30, Radio S. S. Teacher.  
 KFSD-9, Sports Forum, 9:15, V. Olmen Orch. 9:30, Bishop and Gargoyle.  
 KGB-9, News, 9:15, L. Noble Orch. 9:30, H. King Orch.  
 KFVD-9, Hank, the Night Watchman.  
 KVOE-9, News, 9:15, L. Noble Orch. 9:30, H. King Orch.

### 10 to 11 P. M.

KFI-10, News, 10:15, C. Foster Orch. 10:30, Pasadena Civic Dance.  
 KNX-10, R. Noble Orch. 10:30, F. Nakel Orch.  
 KHJ-10, F. Martin Orch. 10:30, S. Hoff Orch.  
 KECA-10, Philharmonia.

KFWB-10, Pop. Orch. 10:15, Bowling Notes, 10:30, Sweet Rhythms.  
 KMPC-10, Fun on Wax, 10:15, News, 10:30, N. Cugat Orch. 10:45, Royal Hawaiians.  
 KMTR-10, Viennese Ens. 10:15, B. Averill Orch. 10:30, Spec. Events, 10:45, Music.  
 KFAC-10, Melody Hour.  
 KFOX-10, Music, 10:15, Ross Ballroom, 10:45, J. North Orch.  
 KGFJ-10, News, 10:15, Phil Stanwick, 10:30, Music.  
 KGER-10, News, 10:10, Music, 10:30, Pop. Concert.  
 KFXM-10, F. Martin Orch. 10:30, S. Hoff Orch.  
 KFSG-10, Silver Band, 10:30, Ray Becker.  
 KFSD-10, Spin and Win, 10:30, G. Nottingham Orch.  
 KGB-10, F. Martin Orch. 10:30, S. Hoff Orch.  
 KFVD-10, Hank, the Night Watchman.  
 KVOE-10, F. Martin Orch. 10:30, S. Hoff Orch.

### 11 to 12 Midnight

KFI-11, News, 11:15, S. Ennis' Orch. 11:30, D. Marshall Orch.  
 KNX-11, Huntley, News, 11:15, Public Affairs, 11:30, M. Strand Orch. 11:55, News.  
 KHJ-11, J. Savitt Orch. 11:30, Fiesta Time.  
 KECA-11, Paul Carson, Organ.  
 KFWB-11, Dancing Favorites.  
 KMPC-11, Musical Nightcap.  
 KMTR-11, E. Dunsmoor Orch. 11:15, Music.  
 KFAC-11, Night Shades.  
 KGFJ-11, Music.  
 KGER-11, Victory Hour.  
 KFXM-11, J. Savitt Orch. 11:30, Fiesta Time.  
 KFSG-11, Gospel Pals, 11:30, Music.  
 KFSD-11, Paul Carson, Organ.  
 KGB-11, J. Savitt Orch. 11:30, Fiesta Time.  
 KVOE-11, J. Savitt Orch. 11:30, Fiesta Time.

Programs and time listings on these pages are supplied to "Radio Life" by the radio stations shown and are carefully checked prior to going to press. Inaccuracies in these columns are usually the result of last minute changes by the broadcasting studios.

We Depend on Stations for Radio Logs.

# THE PROGRAM FINDER

Note: All alphabetical listings before which appear a "Star" are those of popular programs of the Contest, Quiz or Offer type. The Stars have been included for quick reference by listeners to these interesting programs which offer cash, merchandise, trips, and an almost innumerable variety of rewards for original thinking.

Adams, Edith  
KHJ, KGB, KVOE, KFXM, 1:45 p.m. M-Sa  
Adventures in Mythology..... KECA, 2 p.m. W  
Adventures in Rhythm..... KHJ, KGB, KVOE, 8 p.m. W

Affairs of State  
KHJ, KVOE, 7 p.m. M, 6:45 p.m. Th  
Against the Storm..... KFI, 11 a.m. M-F  
Agronsky, Martin..... KECA, 2:30 p.m. Sa  
Ahead of Headlines..... KECA, 6:30 p.m. Th  
Cadet Quiz..... KHJ, 11:30 a.m. Su  
Albright, Eddie..... KHJ, 8:45 a.m. M-F  
Album of Familiar Music..... KFI, 5:30 p.m. M-F  
Aldrich Family..... KFI, 8 p.m. Th  
All Aboard..... KNN, 9:15 p.m. W  
Allen, Fred..... KNN, 8 p.m. W  
Amanda..... KECA, KFSO, 11:15 a.m. M-F  
Amusing Mr. Smith..... KHJ, KGB, KVOE, KFXM, 8 p.m. M  
American Challenge..... KFI, 7:30 p.m. M  
American Forum..... KGB, KFXM, KVOE, KHJ, 4 p.m. Su  
Amos n' Andy..... KNN, 7 p.m. M-F  
Andy & Virginia..... KMPC, 7:30 a.m. M-Sa, 10 a.m. M-F  
Answer Auction..... KNN, 8:30 p.m. Th  
Arden, Robert, KFWR, KFON, 7:45 p.m. M-F  
Arnold Grimm's Daughter..... KFI, 10:45 a.m. M-F  
Art of Living..... KFI, 2:30 p.m. Sa  
As the Twig Is Bent..... KHJ, KGB, KVOE, KFXM, 2:15 p.m. M-F  
Aunt Jenny..... KNN, 10:15 a.m. M-F  
Author's News Digest..... KMPC, 4:15 p.m. Su  
Author's Playhouse..... KECA, KFSO, 6 p.m. W

Backgrounds for Headlines..... KNN, 6:50 p.m. Tu, Th  
Backgrounds for Living..... KNN, 2:15 p.m. M-F  
Backseat Driver (Greer-Robbins)..... KFAC, 12:15 p.m. Tu-F  
Backstage Wife..... KFI, 12 m. M-F  
Balines, Scattergood..... KNN, 1:45 p.m. M-F  
Baker, Art..... KNN, 1:15 p.m. Su  
KFI, 8:30 a.m. M, W, F  
KECA, 10 a.m. M-F  
Baker, Art..... KFI, 4 p.m. Tu-F  
KFI, 4:30 p.m. M  
KFI, 5 p.m. Su

Barn Dance..... KHJ, KGB, KVOE, KFXM, 8 p.m. Sa  
Barn Dance..... KHJ, 8 p.m. Tu  
Barrel of Fun..... KECA, 3 p.m. M-F  
Bartons, The..... KECA, 8:15 p.m. Tu-F  
Baseball..... KFAC, 1:30 p.m. Su, 2:30 p.m. Su  
Basin St. Music..... KECA, KFSO, 10 p.m. M  
Battle of the Sexes..... KFI, 8:30 p.m. Tu  
Behind the Mike..... KECA, 12:30 p.m. Su  
Below the Grande..... KHJ, KGB, KVOE, 4:15 p.m. Tu  
Benny, Jack..... KFI, 7:30 p.m. Su  
Bernie Musiequiz..... KECA, KFSO, 7:30 p.m. F  
Best Buys..... KNN, 5:15 p.m. W, F, 9:45 a.m. M  
Between the Bookends..... KECA, KFSO, 9:15 a.m. M-F  
KNN, 10 a.m. M-F  
Big Sister..... KNN, 5:30 p.m. W  
Big Town..... KFI, 3:45 p.m. M, W, F  
Bingman, Frank..... KECA, 8 p.m. Sa  
Bishop & Gargoyle..... KHJ, KGB, KVOE, 6:30 p.m. Su  
Blair, Frank..... KFI, 6:30 p.m. M  
Blondes..... KFI, 10:15 p.m. M  
Blue Moonlight..... KFI, 9:15 p.m. Tu, F  
Boddy, Manchester..... KECA, 5:30 p.m. Su  
Bookman's Notebook..... KHJ, KGB, KVOE, 11 a.m. M-F  
Bookworm..... KNN, 5 p.m. Th  
Bows, Major..... KFWR, 10:15 p.m. Daily  
Bowling Notes..... KECA, 7 p.m. Th  
Boy Scouts..... KHJ, KVOE, 9 a.m. M-F  
Breakfast Club..... KHJ, KVOE, 10:15 a.m. M-F  
Breakfast on Boulevard, KFWR, 10:15 a.m. M-F  
Breneman, Tom..... KFI, 10:15 p.m. Su  
Bride to Dreamland..... KGB, KVOE, 7:15 p.m. Su  
Britain Speaks..... KGB, KVOE, 7:15 p.m. Su  
Brooks, Richard..... KECA, 8:45 p.m. M-F  
Bulldog Drummond..... KHJ, KGB, KFXM, KVOE, 2 p.m. Su  
Busy Blind..... KFWR, 4:15 p.m. Sa  
By the Way..... KNN, 9:30 p.m. Tu, Th, F, Sa  
Cabpages & Kings..... KFI, 9:15 p.m. Su  
Californian Melodies..... KHJ, KGB, KVOE, KFXM, 7:30 p.m. Su  
Call to Youth..... KFI, 8:30 a.m. Sa  
Camera Clinic..... KMTR, 8:30 p.m. Tu  
Campbell Playhouse..... KNN, 5:30 p.m. F  
Canary Chorus..... KHJ, KGB, KVOE, 10:30 a.m. Su  
Cantor, Eddie..... KFI, 8 p.m. W  
Capt. Danger..... KHJ, 5:15 p.m. M-F  
Capt. Midnight..... KHJ, KGB, KFXM, KVOE, 5:45 p.m. M-F  
Capt. Quiz..... KFI, 5:45 p.m. W  
Capt. Sally, Army Girl..... KHJ, KGB, KVOE, 2 p.m. M-F  
Carnation Contented Program..... KFI, 6 p.m. M  
Catalina Fun Quiz..... KNN, 12 m. M-F  
Catholic Hour..... KECA, 2 p.m. Su  
Cavalcade of America..... KFI, 6:30 p.m. M  
Chapel Quartet..... KECA, 8:30 p.m. Su  
\*Chef Milani (Lynden Products, Wilson Ham & Bacon, Seasonettes)..... KMPC, 11 a.m. M-F

Chicagoand Concert..... KHJ, KGB, 7:30 p.m. Su  
Chicago Round Table..... KFI, 10:30 a.m. Su  
Church Interdenominational..... KECA, 4:30 p.m. Su  
Church of Air..... KNN, 9 a.m. Su  
City Desk..... KNN, 8 p.m. Th  
Classic Hour..... KECA, 1 p.m. M-Sa  
Close, Upton..... KFI, 12:15 p.m. Su  
Club Mutinee..... KECA, KFSO, 12:30 p.m. M-F  
Coffee Cup Comments..... KFAC, KFSO, 12 m. Sa  
Colgate Spotlight..... KNN, 7:30 p.m. Tu  
College Humor..... KFI, 6:30 p.m. Tu  
Columbia Broadcasting Symphony..... KNN, 11 a.m. Su  
Columbia Church..... KNN, 9 a.m. Su  
Columbia Country Journal..... KNN, 11 a.m. Sa  
Columbia Work Shop..... KNN, 4 p.m. Su  
Concert Petite..... KFI, 11 a.m. Su  
Confessions of a Corsair..... KHJ, KVOE, KFXM, KGB, 1:15 p.m. M-F  
Confidentially Yours..... KHJ, KGB, KVOE, 6 p.m. Tu, Th

Contact..... KHJ, KGB, KFXM, KVOE, 5:30 p.m. Sa  
Cook, Ted..... KFI, 7:30 p.m. Su  
Cosmo Jones, Adv. of KNN, 9:30 p.m. Su  
Council of Beauty KMPC, 11:30 a.m. Tu, Th, Sa  
County Medical Assn..... KFI, 9:45 a.m. Sa  
Crail, Joe..... KFWR, 9:45 p.m. Tu  
\*Crime Doctor..... KNN, 7 p.m. Su  
Crocker, Betty..... KNN, 1 p.m. W, F  
Crosby, Bing..... KFI, 5 p.m. Th  
Cuff, Sam..... KECA, 7:25 p.m. M, F  
Cugat, Xavier..... KFI, 6 p.m. Th

Dallas, Stella..... KFI, 12:15 p.m. M-F  
Danger's My Business..... KHJ, KGB, 6:15 p.m. W  
Davis, Elmer..... KNN, 4:55 p.m. Daily  
Dear John..... KFI, 7:15 p.m. Su  
Dear Mom..... KNN, 2:55 p.m. Su  
Death Valley Days..... KFI, 7:30 p.m. F  
Defense for America..... KFI, 3 p.m. Sa  
Defense Reporter..... KHJ, KGB, KFXM, KVOE, 6:15 p.m. Tu  
Dixon, Nanny..... KNN, 4:55 p.m. M-F  
Doctors at Work..... KECA, 6:30 p.m. Sa  
Don't Be Personal..... KNN, 8:30 p.m. Sa  
Double or Nothing..... KHJ, KGB, KFXM, KVOE, 8:30 p.m. M  
Drama Behind News..... KECA, KFSO, 5:30 p.m. M, Tu, Th, F  
Douglas, Paul..... KFI, 2:45 p.m. Su  
Dramas of Youth..... KHJ, KGB, KFXM, KVOE, 2 p.m. Sa  
Dr. Casselberry..... KFI, 12:45 p.m. Su  
Dr. Christian..... KNN, 7:30 p.m. W  
Dr. I. Q..... KFI, 5 p.m. M  
Dr. L. Q. Junior..... KFI, 2:30 p.m. Su  
Dr. Rente..... KFI, 9:45 a.m. M-F  
Dr. Pepper Parade..... KNN, 6:15 p.m. Sa  
Duffy's Tavern..... KNN, 7:30 p.m. Su

Easy Aces..... KECA, KFSO, 8 p.m. Tu, W, Th  
Echoes of History..... KECA, KFSO, 4:15 p.m. W  
Editorially Speaking..... KNN, 9 p.m. Sa  
European Roundup..... KNN, 4 p.m. M-Sa  
Evening Concert..... KFAC, 6 p.m. M-Sa

Face of War..... KECA, 7:25 p.m. M, F  
Family Bible..... KMPC, 9:30 a.m. M-F  
Federated Churches..... KECA, 9 a.m. Sa  
Fed Music Club..... KFI, 1:30 p.m. Tu  
Fibber McGee & Molly..... KFI, 5:30 p.m. Sa  
First Nighter..... KNN, 4:30 p.m. Tu  
First Offender..... KGB, KVOE, KFXM, 3 p.m. Sa  
Fishing Facts..... KMPC, 7:15 p.m. W, F  
Fitch Bandwagon..... KFI, 3:30 p.m. Su  
Flying Feet (Dr. Hiss Foot Clinic)..... KHJ, 11:15 a.m. Tu; 9:45 p.m. Tu  
Flynn, Jimmy..... KECA, 7:30 p.m. Sa  
For Gentlemen Only..... KMPC, 7:15 p.m. Tu, Th  
For Your Information..... KHJ, KGB, KVOE, 6:30 p.m. Su  
Ford Summer Hour..... KNN, 5 p.m. Su  
Foreign Policy Assn..... KECA, 10:15 a.m. Su  
French Program..... KMTR, 3:30 p.m. Sa  
Fun on Wax..... KMPC, 10 p.m. Su

Garden Club..... KECA, 10:45 a.m. Su  
Garden Plots..... KHJ, 9:30 a.m. Su  
Garred, Bob..... KNN, 7:30 a.m. M-Sa  
Gay Nineties Revue..... KNN, 7:30 p.m. M  
Gilbert and Sullivan..... KHJ, KVOE, KFXM, 4:45 p.m. Su  
Golden Treasury of Song..... KNN, 11:15 a.m. M-F

Good Morning Family..... KHJ, KGB, KVOE, KFXM, 8 a.m. Tu, Th  
Good Neighbors..... KFI, 6:30 p.m. Th  
Good Will Hour..... KECA, KFSO, 6 p.m. Su  
Grandpappy & Pal..... KECA, 9 p.m. F  
Great Gumbo..... KHJ, KGB, KVOE, 8:30 p.m. W  
Great Moments from Great Plays..... KNN, 7:30 p.m. F  
Green Hornet..... KHJ, KGB, KVOE, KFXM, 4 p.m. Su

Grand Central Station..... KECA, 7 p.m. Tu  
Grand Ol' Opry..... KFI, 6:30 p.m. Sa  
Grouch Club..... KFWR, 8 a.m. M, Tu, Th, F, Sa  
Guest Book..... KECA, 5 p.m. Tu  
Guiding Eye..... KHJ, 4:15 p.m. M, W, F  
Guldin Light..... KFI, 11:30 a.m. M-F

Hambien, Stuart..... KFWR, 4:45 p.m. Daily  
Hancock Ensemble..... KHJ, KGB, KVOE, 8:30 p.m. Su  
Hank the Night Watchman..... KFI, 9 p.m. Daily  
Harris, Nick..... KECA, 11:15 a.m. Sa  
Haven of Rest..... KHJ, KGB, KVOE, 8 a.m. M, W, F, 10 p.m. To, Th  
Hawaii Calls..... KHJ, KGB, KVOE, KFXM, 4:30 p.m. Sa  
Hawthorne House..... KFI, 9 p.m. M  
Hayes, Helen..... KNN, 6:30 p.m. Su  
Hayes, Sam..... KFI, 8 a.m. M-Sa  
Heatter, Gabriel..... KHJ, KGB, 7 p.m. Su, W, F, Sa  
Heart of Julia Blake..... KFI, 2:45 p.m. M, W, F  
Hedlund Players..... KFI, 11:30 a.m. Su  
Heldt, Horace..... KECA, KFSO, 4 p.m. Th  
Hemisphere Revue..... KFI, 5 p.m. W  
Henry, Bill..... KNN, 9:30 p.m. Tu, Th, F, Sa  
Here's Morgan..... KHJ, KGB, KVOE, KFXM, 3:15 p.m. M-F  
Hermits' Cave..... KMPC, 9:30 p.m. Su  
Hero of Week..... KGB, 3:30 p.m. Su  
Here's the Story..... KNN, 9 p.m. Sa  
Hidden History..... KECA, 10 a.m. Su  
Hit Parade..... KNN, 8 p.m. Su  
Holden, Helen, Government Girl..... KGB, KFXM, KVOE, 9:30 a.m. M-Sa  
KHJ, 12:45 p.m. M-Sa  
Hollywood Blvd. Quiz..... KMPC, 4 p.m. M-F  
Hollywood Premiere..... KNN, 6 p.m. M  
Hollywood Smarty Party..... KNN, 7:30 p.m. Tu  
Hollywood Showcases..... KNN, 8:30 p.m. Tu  
Hollywood Whispers..... KHJ, KGB, KVOE, KFXM, 10:15 a.m. Tu, Th  
Homemakers Club..... KHJ, 12:15 p.m. M-F  
Home of the Brave..... KFI, 1 p.m. M-F  
Hoppe, Bob..... KFI, 6 p.m. Tu  
Hopkins, Kate..... KNN, 10:45 a.m. M-F  
Hour of Charm..... KFI, 6 p.m. Su  
How Did You Meet?..... KFI, 7:15 p.m. W  
Hughes, Joltu B..... KHJ, KGB, 6:30 p.m. M-F  
KHJ, KGB, KVOE, KFXM, 2:30 p.m. M-F  
KGB, KVOE, 1 p.m. M-F  
Hymns of All Churches..... KNN, 1 p.m. M, Tu, Th

I Am An American..... KECA, KFSO, 8:15 a.m. Su  
I'll Find My Way..... KGB, KVOE, KFXM, 9:45 a.m. M-Sa  
KHJ, 3 p.m. M-Sa  
I Love a Mystery..... KECA, KFI, 7:30 p.m. M  
Information Please..... KECA, 7:30 p.m. Tu  
Inglewood Park Concert..... KNN, 6:15 p.m. Tu  
Inner Sanctum Mystery..... KECA, 7 p.m. Su  
Inside Sports..... KHJ, KGB, KFXM, 7:15 p.m. Tu, Th, Sa  
Inside the News (Thrifty Drug)..... KFI, 10:30 p.m. Su-F  
Invitation to Learning..... KNN, 5:30 p.m. Tu  
I Was There..... KNN, 9 p.m. Su

Jarvis, Al..... KFWR, 11:15 a.m. M-Sa  
Jenkins, Gordon, Orch..... KFI, 10:30 a.m. Sa  
Joe and Mabel..... KFI, 1 p.m. Su  
Johnny Presents..... KFI, 7:30 p.m. Tu  
John's Other Wife..... KECA, KFSO, 11:30 a.m. M-F  
Johnson, Bess..... KNN, 12:30 p.m. M-F  
Johnson, Bess..... KFI, 9:15 a.m. M-F  
Johnson, Erskine..... KFI, 8 p.m. M-F  
Johnson Family..... KHJ, 1 p.m. M-F  
Johnson Robert Lee..... KGB, KVOE, 12:30 p.m. M-F  
Jones, Lorenzo..... KECA, 8:45 a.m. M-F  
Jordan, Joyce..... KFI, 12:30 p.m. M-F  
Jordan, Ned..... KNN, 2:30 p.m. M-F  
KHJ, KGB, KFXM, KVOE, 4:30 p.m. Tu  
Just Plain Bill..... KECA, KFSO, 11:45 a.m. M-F

Kaltenborn, H. V..... KFI, 3:45 p.m. Tu, Th, Sa  
Kids' Quizaro..... KFI, 11:15 a.m. Tu, Sa  
Kitchell, Alma..... KNN, 3 p.m. Sa  
Know Your Schools..... KECA, 4:15 p.m. M  
Kraft Music Hall..... KFI, 11:15 a.m. Sa  
Kryser, Kay..... KFI, 6 p.m. Th  
Lafayette Forum..... KMTR, 3 p.m. Su  
Lampighter..... KHJ, 4:45 p.m. F  
Lawton, Fleetwood (McMahon's)..... KFI, 6:45 a.m. M-Sa; KECA, 7 a.m. M-Sa  
Layman's Views of News..... KECA, 9:30 a.m. Su  
League of Composers' Concert..... KNN, 11 a.m. Sa  
Let's Play Bridge..... KHJ, KGB, KVOE, 2:45 p.m. M-F  
Let's Pretend..... KNN, 9 a.m. Su  
Let's Talk News..... KMPC, 8:45 p.m. M-F  
Lewis, Fulton..... KHJ, KGB, KVOE, 9:30 p.m. M-F  
KHJ, KGB, KVOE, 4 p.m. M-F  
Life Can Be Beautiful..... KNN, 9 a.m. M-F  
Light of the World..... KFI, 10 a.m. M-F

WANT TO MEET THE STARS?

HAVE you ever wondered what your favorite bandmasters and singers look like? Have you ever wanted to meet them, wanted their autographs? Here's an opportunity for you to meet weekly guests of Ted Yerxa, the famed Lamplighter of Los Angeles, whose radio program and Daily News column provide sophisticated and naive diners and pleasure seekers alike pointed help in finding the best places and finding their way in and out of them.

Starting Saturday, June 6, Mr. Yerxa will bring his guests to Music City (The Glenn Wallichs store) Vine and Sunset Boulevard, Hollywood. Bring your records for them to autograph. Bring a notebook if no records. Watch the Lamp-

lighter's Daily News Column for details. Listen to his program, KHJ, 4:45 p. m. Fridays.

★ ★ KHJ, 4:45 p.m. Fri.

Willson in Pix.

Meredith Willson, NBC maestro, of Maxwell House Coffee Time, this week signed to compose, arrange and conduct a complete musical score for the Goldwyn picture, "The Little Foxes," which stars Bette Davis. Willson's last picture assignment was composing and conducting music for "The Great Dictator," in collaboration with Charles Chaplin.

★ ★ KFI, 7:30 p.m. Thurs.

Waymond Away

Arthur Q. Bryan, top-notch radio actor and creator of the "Waymond W. Wadcliff" character often heard on the CBS Pearce programs, plans an extensive personal appearance tour through the south and along the east coast this summer. Bryan, who also appears on the CBS "Blondie" broadcasts, will do his "Wadcliff" act on the tour.

★ ★

Aunt Jenny Praised

"Aunt Jenny's Real Life Stories," which have been a KNX feature for the past four years, received a tribute from Dr. Paul F. Lazarsfeld in his new book, "Radio and the Printed Page."

★ ★ KNX, 10:15 a.m. Mon.-Fri.

Table with multiple columns listing radio programs, stations, and times. Includes programs like 'Pageant of Melody', 'Radio Magic', 'Sutherland, Sid', 'Waltz Time', etc.

# Best Bet Previews

Ed. Note: The critical advance notices given below are the result of careful estimates of air events during the week in which Radio Life is dated. They are offered as all-worthy "bests" and to assist Reader-Listeners in choosing one or more bright spots each week-day or evening.



## SUNDAY, JUNE 1

**VARIETY:** Garden Club of Air. Opal Scarborough gives advice to home horticulturists about drooping snap-dragons. KECA, 10:45 a. m.

**Doctor I. Q. Junior.** Program is in Toledo, Ohio, for first of a weekly series of broadcasts. KFI, 2:30 p. m.

**Chase & Sanborn.** Charlie McCarthy. Walt Disney is guest. KFI, 4 p. m.

**Jack Benny.** His last seasonal appearance. To be replaced next Sunday by "Regular Feller" program based on comic strip. KFI, 7:30 p. m.

**DRAMA:** "Crime Doctor." A Max Marcin crime puzzler. The plight of an individual caught in the folds of circumstantial incidents. The radio audience, acting as the jury, writes in final verdict. KNX 7:00 p. m.

**MUSIC:** The Hour of Charm. Phil Spitalny and his all girl orchestra in another refreshing interlude of popular music. KFI 6 p. m.

**PUBLIC AFFAIRS:** Boys Town Commencement. Boys Town, famous "city of little men," outside Omaha, Nebraska, presents Commencement Exercises with founder of the institution Father Flanagan, featured speaker. KHJ-Don Lee 10:45 a. m.

## MONDAY, JUNE 2

**GOSSIP:** Hollywood Tattletale. Hollywood news, interestingly delivered, is the attraction to KFI at 8 p. m., when Erskine Johnson gives out with "Hollywood Tattletale." Johnson is as well known to film stars as film stars are to most of us.

**HUMAN INTEREST:** They Say Today. A colorful interpretation of news of the day, local, national and international. Narration by veteran Patrick McGeehan. Smooth voice brings words of people of the day. Dramatic backgrounds. KHJ 7:15 p. m.

**WOMAN APPEAL:** Woman's Page. A pleasant respite from morning serials is offering of daily "Woman's Page". Tom Frandsen is editor of the Monday-through-Friday edition. He speaks of women in the news, fashions, home economics, etc. KECA 9:50 a. m.

**MUSIC:** Carnation Contented. Salute to American Bar Association. A good program always. KFI 6 p. m.

**COMMENTS:** Johnny Murray. A best bet any Monday, Wednesday or Friday is Johnny Murray's program. He's a commentator who has a showmanly sock to his talks, each of which is packed with information, human interest and the nationally known Murray wit. KFI 8:15 a. m.

## TUESDAY, JUNE 3

**NEWS ANALYSIS:** Inside the News. Still rollicking along high road are Jose Rodriguez and Sid Sutherland, who mull over day's news each night except Saturday. People all readjusting sleeping schedule to stay up especially to hear these two. KFI 10:30 p. m.

## WEDNESDAY, JUNE 4

**HUMAN APPEAL:** Guiding Eyes. Show is poorly plotted, narration is forced and sounds insincere. Included, however, because sponsors (vendors of dogfood) are allowing public to vote upon most worthy blind cases to receive a "Seeing Eye" dog through Tailwaggers. KHJ 4:15 p. m. Also Mondays and Fridays. Worthy from this angle.

**DRAMA:** Nightcap Yarns. CBS' versatile "one-man-theatre," casts himself in the manifold characters of another thrilling yarn. KNX Monday thru Saturday 9:45 p. m. Sunday 9:30 p. m.

## THURSDAY, JUNE 5

**COMEDY:** Rudy Vallee. Edmund Lowe, motion picture actor, is guest of Rudy Vallee and John Barrymore. KECA 6 p. m.

**DRAMA:** Good Neighbors. An effective handling of the cooperative theme, in line with the policy of American development of southern neighbor goodwill. Dr. Frank Black conducts his orchestra in the orchestrations. KFI, 6:30 p. m.

**MUSIC:** The Standard Symphony Hour. This program remains as gem of musical offerings. Favorite with those who want classics presented in enjoyable manner. "Name" conductors each week present varied programs of contemporary works, older classics. KHJ-DLBS 8 p. m.

## FRIDAY, JUNE 6

**SPORTS:** Sport Scripts. Rube Samuelson in effective and interesting discussion and report upon current sporting events. Samuelson is Sports Editor of the Par-

dena Post. He's assisted by Hank McCune, UCLA athlete. KFI 8:15 p. m.

**HUMAN APPEAL:** War Letters. A novel feature based on personal letters written by people in Europe and Africa to friends in United States. Program gives listeners wider knowledge of how human beings on both sides are holding morale under stress of warfare. Five dollar prize goes to local listener who relays the most interesting letter. KHJ-KFXM-KGB 9:15 p. m. Monday through Friday.

## SATURDAY, JUNE 7

**CULTURAL:** The Art Of Living. A series on the way of the good and constructive life. Narrator and discussionist is Norman Vincent Peal. KFI 2:30 p. m.

**SPORTS:** Belmont Park Races. Described by Clem McCarthy. KECA 12:45 p. m.

**PATRIOTIC:** Stories of American Liberty. Dramatic series by L. A. Bar Association, in cooperation with California State Board of Education, Works Progress Administration. This afternoon's drama concerns story behind "Freedom of Speech" clause in the Constitution. Timely. KFI 4 p. m.

## NEXT WEEK In Radio Life



## THIS IS HEDDA

by

**Bernie Smith**

An Interesting Air-Slant on a Famous Columnist by One of Her Journalist Confres



**My**

## Marijuana Radio

by

**Gordon Dewey**

A New Radio Life Writer Comes In with An Eye-Opening Article . . .



Keep Eye-tuned To Radio Life This Summer. Articles Coming Up Are Ones You Will Not Read in Any Other American Magazine. Increase Your Listening Pleasure and Radio Knowledge by Getting, As Thousands Do, the Economical Guide to Radio News — Radio Life . . .