

RADIO *Life* 2¢



MARCH 30 to APRIL 5, 1941

CANDIDATE'S FEVERS

**RADIO READER 'SPANKS' BILLY MILLS
CURRENT RADIO NEWS AND FEATURES**

THE EAR INSPIRES THE PEN--

SOUND TRACKS

Mrs. M. P. C.,
San Diego, Calif.

Sirs: In Radio Life (March 9) is a quotation from "Maestro" Billy Mills that amazed me with its thoughtless, careless, un-American idea. He says that with the war bringing in top European composers (and naturally singers will come too) to America, the music of America will take a dominant place in the world.

I wish Billy would explain why. It would be informing to learn in what way a European, a foreigner to our way of life, could or would be interested in writing American music. A few have, certainly, such as Dvorak, but hundreds more have come here because they can fill their pockets with Good American money.

I am fed up on European conductors who come to this country to impress upon us how we should live and conduct ourselves in order that we might imbibe some of their wonderful culture, even though they have to insult us to make us see how truly wonderful they are and how stupid we are in not recognizing it!

Take for example Sir Henry Beecham's recent vulgar comments on American ignorance. Is Sir Henry so interested in our education that he is willing to conduct our fine orchestras free in order to show ignorant Americans how it should be done? A thousand times NO! Foreign conductors come to this country and crowd out our hardworking and fully as competent musicians so that they can scarcely keep a foothold in our musical life. And we take it, with men like Billy Mills applauding it. Just suppose Billy, that your sponsor got to thinking that yours was a good idea, that Europeans were tops over Americans and he gave your place to a newly-arrived alien? As for Stravinsky—Heaven save the day that his is called American music. It would be a good idea if his all-Stravinsky programs were bowed and shouted down in this country as thoroughly as they were in France. (See notes from his own program telling about it.)

This quotation from Mr. Mills appeared in Bernie Smith's column. Bernie apparently does not quite agree with it, but he infers that the trouble with American composers is that "Maybe, after all, Americans would rather write for money than for glory." Well, why shouldn't they be paid, and paid well? Glory should come after death. I feel sure you would not enjoy writing a column just for the glory there was in it!

It does seem time for Americans to get back of Americans and not take European propagandists at their own worth.

If by any chance you care to publish this, only use my initials, M.P.C. (No street number, either.) I got a lot of enjoyment writing this and I hope as a result you won't think I am a grouchy old lady who couldn't get her songs sung on the radio! I never wrote a song, neither do I sing nor play. I only wish I were that clever.

Mrs. Carrie P. Miller,
Van Nuys, Calif.

Sirs: Radio Life is dear to us and we are thankful for all the news of those we hear and enjoy, besides the programs to fall back on when, for any reason, we miss the daily paper, on which we usually depend.

I note in this issue, March 16, a picture of Glenn Hardy and you tell us the writeup comes later. I hope at that time, along with the writeup, there will be a later picture of him. I can't believe that voice belongs to such a young-appearing man. We always try to listen to him.

★

Elwyn E. Reeder,
1216 S. Chapel St., Alhambra, Calif.

Sirs: I have just collected all the copies of Radio Life I have and find I am missing a few copies. I would appreciate it very much if you would let me know how, if possible, I can obtain them. I have a list of copies I need attached to this letter.

Ed. Note: For Elwyn E. Reeder, collector of Radio Lifelana, the missing copies as soon as Miss Bette Rogers, hard-worked secretary, can assemble them.

★

George Kerrick,
1934 Bonsallo, Los Angeles.

Sirs: I suppose that this is rather a belated correction of what was printed in the item called Radio Rarities, by Dooley, in the February 16, 1941, issue of your excellent magazine.

In that article it was said that carrier pigeons were . . . That was what I objected to. It can't be a carrier pigeon. At least not one of the sort that the article seemed to imply. He meant the homing pigeon. I have heard before, in my study of pigeons in general, that radio waves seriously befuddle the homing instinct of a homing pigeon. It started, I believe, in Europe—probably in France. It is not effective over a great distance.

A carrier pigeon is purely a fancy pigeon. He has no homing instinct, and therefore would not be flying anywhere where he could not see his loft.

★

Esther Nilsson,
1975 Garth Ave., Los Angeles, Calif.

Sirs: Referring to Josephine Walker's anxiety to know more of Dorothy Randall, may I suggest she visit the Poetry and Music Club? The club has many fine poets and musicians as members and, of course, Mrs. Randall is one of their outstanding musicians. The club is always out for poets, musicians and lovers of either one of these arts, regardless of whether they actually do anything or not. I am sure a letter to Mrs. Randall, care of Radio Life, regarding her desire to be Mrs. Randall's guest at their Wednesday meeting would be met with enthusiasm.

Being the Overlap of Radio
and the Screen

BRASH aping of the traditional Hollywood film premiere was the plan for Louella O. Parsons' initial broadcast on her new Friday series. Searchlights slashed the sky over Columbia Square in Hollywood as the town's celebrities turned out in ermine for their Boswell's new radio show. And they trod a red carpet with capital "H" history. Valentino, Wally Reid, Mary Pickford—all had stepped there in triumph before. And Mary was to do it again to see Marlene Dietrich and Bruce Cabot do a radio version of their new picture, "Flame of New Orleans," over CBS. The visual glitter was more than radio ever has previously attempted.

★

KNX, 7 p.m.
Fri.

KIDDIEGRAM: Jack Benny said he went to Chicago for a Greek war relief benefit there, but his Hollywood friends declare the real reason was to scout the Quiz Kids, who have booked him as a guest April 16. When the troupe of smarties come to Hollywood for two weeks, Walt Disney will be their other guest. . . . Other youthful news concerns Ben Bernie's son, Jason, who volunteered in the army signal corps. And Ed Wynn's son, Keenan, who will be heard over Mutual from coast to coast starting April 7 on "The Amazing Mr. Smith."

★

SPARKS: Mary Astor becomes mistress of ceremonies on the new "Hollywood Showcase" series of programs April 1, by which CBS broadcasts the unrecognized may get a chance to win favor. . . . Helen Mack, also of the films, has taken the role of Marge for the "Myrt and Marge" programs. . . . Jack Benny will make "Charlie's Aunt" for 20th-Fox starting June 1. . . . Dink Trout stopped playing Pliny of the "Scattergood Baines" broadcasts for three weeks in order to play Pliny on the screen for RKO. . . . Carl Hoff has quit the Al Pearce program. . . . Hanley Stafford, the "Blondie" Mr. Dithers, is on the screen in "Life with Henry." . . . Abbott and Costello will return to the Kate Smith broadcasts while Kate does her show in Hollywood, and that's all right with me. . . . And if it weren't, I always could go to Mexico City for the opening of Jimmy Roosevelt's first film April 13. Everybody else is. More Hollywood radio shows will have a chili tang when Horace Heidt's "Pot o' Gold" opens south of the border than there are frijoles.

Cecil B. DeMille is proud of a letter from radio fans in Papeete, Tahiti. The South Sea islanders say that they have to wait as long as four years, after hearing recent films dramatized on Monday's "Radio Theater," before they get to see them in Papeete film theaters. So they want his autograph as an evidence that there is actuality to it all.

★ ★

KNX, 6 p.m.
Mon.

APRIL 6, 1941

PAGE 3

RADIO: West * National * International

Newsy Chap

Program Changes This Week

Editor's Note: As rapidly as they are furnished by Log Editors of principal broadcasting networks and major western independents, complete program and time changes will be noted, week to week, in this section. Readers are informed, however, that even noted changes may not hold true, because of broadcasting problems, and nearly overwhelming pressure of world affairs, to which the Radio industry, in interests of public service, sacrifices time, money and, in some cases, programs, that ideals of public service shall be maintained. "NP" means New Program, "NT" means New Time.

Change	Program	Station	Time	Day
NP	Concert Petite	KFI	11:15 a.m.	Sun.
NT	Lavender and New Lace	KFI	12:00 m.	Sun.
NP	Baseball: L. A. vs. Portland	KFAC	1:30 p.m.	Sun.
NP	Little Red Schoolhouse	KECA	2:30 p.m.	Sun.
NT	Wythe Williams	KHJ, KFXM, KVOE	4:45 p.m.	Sun.
NT	Gabriel Heatter	KHJ, KGB	7:00 p.m.	Sun.
NT	Mutual Playhouse	KHJ, KGB	7:30 p.m.	Sun.
NT	Don't Be Personal	KXX	9:30 p.m.	Sun.
NT	Hymns of All Churches	KXX	8:45 a.m.	Mon., Tu., Th.
NP	Story of Ben Johnson	KXX	1:30 p.m.	Mon. thru Fri.
NP	The Amazing Mr. Smita	KHJ, KGB, KVOE, KFXM	8:00 p.m.	Mon.
NP	Musical Masterpieces	KFAC	9:00 p.m.	Mon. thru Fri.
NT	What's On Your Mind?	KXX	9:30 p.m.	Mon.
NT	The Major Explains	KECA	10:50 a.m.	Tues., Thurs.
NP	Baseball: L. A. vs. Seattle	KFAC	2:15 p.m.	Tu., thru Sat.
NT	Invitation to Learning	KXX	8:30 p.m.	Tues.
NP	Sbelton Story Drama	KECA	7:00 p.m.	Tues.
NT	Public Affairs	KXX	11:15 p.m.	Tu., Wed., Sat.
NT	Betty Crocker	KXX	8:45 a.m.	Wed., Fri.
NT	Studebaker Champions	KXX	6:00 p.m.	Wed.
NT	John Steele, from London	KHJ, KGB, KVOE	8:00 p.m.	Wed.
NP	Pasadena Community Playhouse	KPPC	8:45 p.m.	Wed.
NP	Holy Thursday Services	KHJ, KGB, KVOE	2:30 p.m.	Thurs.
NT	Outdoors with Bob Edge	KXX	3:15 p.m.	Thurs.
NT	Fantastic Fact	KECA	5:30 p.m.	Thurs.
NT	Fishing News	KRKD	8:15 p.m.	Thurs.
NP	Analysis of Propaganda	KHJ	7:15 p.m.	Fri.
NT	Frazier Hunt	KECA	7:00 p.m.	Fri.
NT	Bernie Musical Quiz	KECA, KFSD	8:30 p.m.	Fri.
NT	Clark Ross	KXX	11:15 p.m.	Fri.
NP	Voice of Broadway	KXX	11:30 a.m.	Sat.
NT	Of Men and Books	KXX	11:45 a.m.	Sat.
NT	Club Matinee	KECA, KFSD	1:00 p.m.	Sat.
NP	Symphony Club Orch.	KXX	4:30 p.m.	Sat.
NT	Concert Favorites	KFI	5:30 p.m.	Sat.
NT	Dr. Pepper Parade	KXX	7:15 p.m.	Sat.

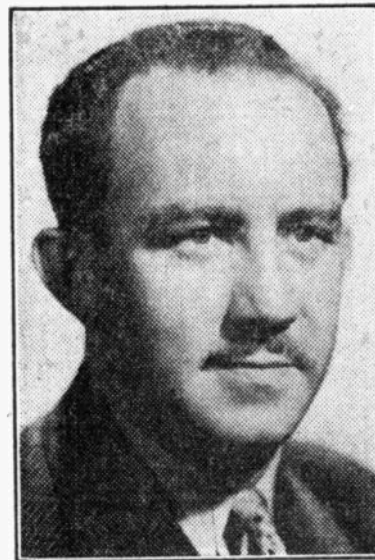

JAMES E. DOYLE, above, is heard Mondays through Saturdays very tonally and clearly bringing news to KHJ listeners under aegis of Broadway-Hollywood at 7 a. m.

TO KNOW THE WORLD BETTER:
Around handsome, vital Marguerite Harrison, events flowed with divers implications for the peoples of the world, as Europe, in the summer of 1939, broke out of cloistered diplomatic halls and began the drum-beat and cadenced martial step along the pathway to war.

As no critical expert on world affairs does Mrs. Harrison regard herself. Rich in experience and observations in and on the turbulent European scene as German foreign correspondent for the Baltimore Sun and New York Evening Post, perhaps she knows Europe and its people as intimately and factfully as any.

Last week, to bring Americans into closer familiarity with Old World peoples and nations, Mrs. Harrison spoke over KXX, Hollywood, will talk weekly from KXX from 4 p. m. Thursdays.

In no sense a commentary on what is taking place at present, Mrs. Harrison's talk each week will be concerned only with the countries and peoples as she knew them intimately in recent years as a foreign correspondent. Informal in character, the talks will be aimed to give the listener a clearer picture of the names which make today's headlines, from knowledge acquired from personal experience.

★ KXX, 4 p.m. Thurs.

WEST STATION HONORED—“For meritorious service to a localized area in the Far West,” Station KXX, Columbia Square, Hollywood.

Thus KXX was cited in the first an-

West

CHILDREN'S RADIO INTERESTS—

There are more radios than bathtubs in the United States. Last week to learn this, Radio Life's Evelyn Bigsby had a peep at the radio survey of Glenn Gardiner, Dana junior high school in San Pedro, saw that all but five of 1674 students had radios in their homes, was convinced about radios and bathtubs.

Many of the boys and girls said they had two radios at home. Thus abundantly equipped, these students have plenty of opportunity to listen with discrimination, to make results of a poll on favorite programs convincing.

A total of 157 was listed. Topping the choice was (1) Blondie, followed by (2) Jack Benny, (3) Bob Hope, (4) The Aldrich Family, (5) Lux Theater, (6) Maxwell House, (7) Lone Ranger, (8) I Love a Mystery, (9) Mr. District Attorney, and (10) When Presses Roar. We are distinctly disappointed that our prime favorites, Fibber and Molly, landed in 11th place. Fred Allen tagged in 12th.

Remainder of the 36 programs named as tops was divided between drama, dance bands, variety shows, mystery, and quiz broadcasts. Our firm faith in today's youth was renewed when we spied three thriller-type programs, frowned on by several grown-up groups, down at the bottom of the list.

We'd very much like to hear from

Radio Life's listeners, to learn if the 10 favorite programs picked by the 1674 young people coincide with our readers' opinions.

The boys and girls also listed some of the shows they dislike and their reasons were delightfully refreshing. Amos and Andy are “boring, tiresome, too slow”; Lone Ranger might place higher if not always so much the same; Dear John has “too much love”; Fred Allen “laughs at himself”; Gang Busters has too many killings; Crime Doctor lets the crooks free.

These children give evidence of being as wholesome in their reading habits as their parents, who shake their heads and worry over them, claim they were as youngsters. Out of a long list of dramatizations selected by students as most desired radio offerings were “Swiss Family Robinson,” “Little Men,” “Little Women,” “Girl of the Lumberlost,” “Ramona,” “Black Beauty,” “Huckleberry Finn,” and “Anne of Green Gables.”

Students in the survey said that they tuned in for definite programs rather than let the radio run hit or miss. First choice for general listening was after dinner, then on Sunday. Fewer listened after school, Saturday, or before school.

It seems we are rearing a generation of radio-conscious youngsters who can be educated to know what they want and will surely get what they want when they determine what it is.

Sports Caster

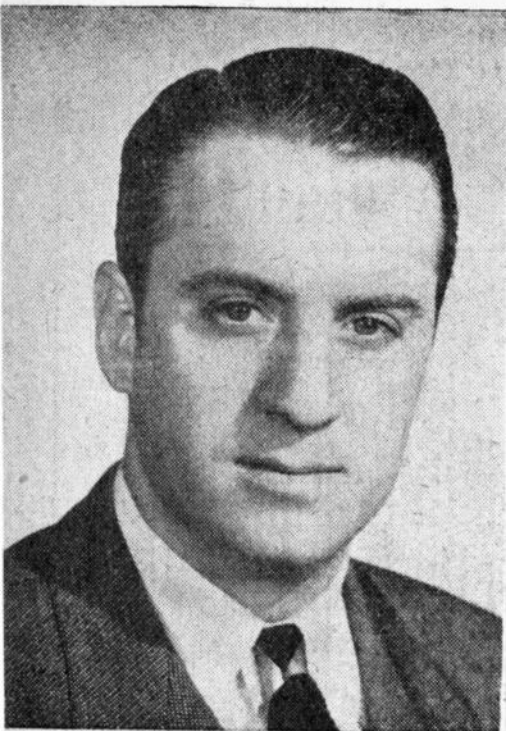

THE MONTH OF APRIL and the familiar cry of "Play ball!" starts once again the merry clinking of turnstiles in thousands of baseball parks the nation over. Southern California fans who are unable to attend Pacific Coast League games played locally will hear once more the sharp, clear voice of Mike Frankovich, popular west coast sports announcer, on KFAC. Frankovich, former football star of UCLA and one-time Pacific Coast League baseball player, begins his fourth year of reporting the national pastime. KFAC, sometimes known as the "Baseball Station," has been again selected by the sponsor to air these Pacific Coast League games.

nual report made by the "George Foster Peabody Radio Awards," a series comparable to the Pulitzer prizes in the field of journalism.

Among America's great radio networks, the major award of the Peabody Radio Awards went to the Columbia Broadcasting System "for offering a schedule of broadcasts which combined commercial and sustaining programs in such a way



Meet celebrities
and interesting
people on . . .

'TOP OF THE WORLD'

Monday through Friday
9:45 A. M. over KHJ

Sponsored by
THE BROADWAY
Broadway, Fourth and Hill

as to constitute a structure definitely in the public interest. . . ."

Citation of KNX revealed a number of elements which heightened importance of the honor. Almost 300 large radio stations, representing entries of the three major networks and independent stations from 24 states and the District of Columbia, were considered by the Radio Awards board. Of this number, seven "big" stations were cited. Of the seven, KNX was the only large station cited in western United States.

George Foster Peabody, for whom the awards were named, was a native Georgian and for years was a successful New York banker. He devoted much of his fortune to education and many social enterprises. The School of Forestry at the University of Georgia bears his name. Prior to his death a few years ago, Mr. Peabody lived in Saratoga, N. Y., and Warm Springs, Ga.

MAESTRO'S RECEPTION: "Glenn Miller, popular CBS dance band maestro, will arrive at Union Station on the Santa Fe Chief at noon today."

Harmless and simple enough was this teletype flash to radio-welcoming daily press sheets last week. But, read avidly by thousands of swing devotees of Los Angeles, it caused a tumult of rioting along the Spanish-facaded promenades of Los Angeles' mission-styled Union Station as Glenn Miller arrived to take over broadcast assignments with KNX, major CBS station of the West and Peabody Citation winner.

CBS photographers, a select reception committee, and two innocent policemen met Miller, started for the street through the main waiting room. Then 3,000 wildly enthusiastic Miller fans rushed the rope, took over the show, shoved the patrolmen into a baggage room, pushed the photographers back of a lunch counter, went after their idol. An hour later Glenn Miller and two of his staff were still hiding in the station's boiler room. When the crowd finally scattered Miller & Co. made their way to the old Santa Fe depot, returned for baggage, incognito with four brakemen in an old station wagon. Miller lost his necktie, hat, part of a sleeve, both shoelaces.

"It was the biggest reception I've had anywhere in the country," beamed the bandleader, who opened his Hollywood broadcasts over CBS March 25.

KNX, 7 p.m.
Tu., W, Th.

ON DESERT, OCEAN AND MOUNT:

Still powerfully and quietly is the war-torn world influenced by a quondam obscure Carpenter who strode Galilean shores some 1941 years ago; by the Carpenter and by Him whom he called Father.

Guns may roar, blood be let and the frenzied voices of dictators swell against the shot-startled heavens next Sunday, April 13. But throughout America the earnest of heart and good-intentioned of mind will make their annual treks to places of spiritual vantage, on deserts and seas, mountains and valleys, there to face the quick rising sun and to renew exaltations from which the Galilean preached peace and good-will for Man.

In California and the whole Pacific area Easter is traditionally observed with

mass spectacles dominated by the single theme of worship of the Carpenter and His Father from Alaskan tundras to Southern Californian desert outposts.

Thought to be among most beautiful of observances in California is that at Forest Lawn Memorial Park in home-crowded Glendale.

Next Sunday with Susanna Foster as featured soloist, the 18th annual Easter Sunrise Services from Forest Lawn will be carried by Columbia Pacific network. Services will continue a full hour, will include Los Angeles Philharmonic orchestra under Dr. Albert Coates, an Easter message from President Charles K. Edmunds of Pomona College, songs by the Glendale Community chorals of 500 voices.

The program prepared by Dr. Clifford A. Cole, executive secretary of the Christian Churches of Southern California, will open with a fanfare from the brass section of the Philharmonic, the flight of 500 white doves over heads of thousands attending. Radio star Art Baker will lead the chorus and audience in a short song, then Dr. Cole will read an invocation, to be followed by music of the orchestra, Miss Foster's first solo. William Farnum will read "The Master is Coming" for the fourth consecutive year and the Community Chorus will sing. Dr. Edmunds' Easter message, another number by Miss Foster and songs by the Community Chorus will conclude the program.

KNX, 5:30 a.m.
Sun.

SINGING PIANIST: Early in January 1941, Dave Lane, a popular young singing pianist with a gift for monologues and featured on station WBT, Charlotte, North Carolina, wandered into a Charlotte tea room one afternoon and after some refreshments he had his fortune told.

"My, my," said the fortune teller, dreamily, "I see you on a long journey. You are going to California."

"Sorry," said Lane, paying her fee and leaving, "I'm not going to California, I'm happy here."

"You're going to California," were the fortune teller's last words before her exit from this story.

Lane went back to WBT, irritated over being contradicted concerning his future. Two days later he sent recordings to comedian Al Pearce in Hollywood, promptly forgot about them.

Things happened.

Al Pearce invited him to come to Hollywood and be a guest on one of his programs. Lane packed up, told his friends he'd be "right back," headed west.

After his first rehearsal in Hollywood Lane sang and played for KNX executives.

Hard to define is Lane's talent as an entertainer. Musical, he improvises, plays popular numbers, sings hit songs, throughout his music keeps up a vivacious running commentary, humorously sentimental conversation.

Lane is young, was born in Statesville, North Carolina, in 1917, was educated in Statesville public schools and at Furham University, Greenville, S. C., and worked as a full time announcer on a station in Greenville, at the same time presenting his own programs. His radio schedule at Greenville soon grew to a point where Dave Lane was practically a one-man radio station. He announced shows, put on new broadcasts, sang, played the

piano, produced his own musical shows for various local sponsors, and had commercial writing assignments for 15 sponsors at one time. In fact, Dave's first radio show found a sponsor after just three broadcasts—although he'd never been on the air before. His first radio job, when he was 17, paid him \$5 a program.

★ **KNX, 7:25 a.m.**
Mon. thru Sat.

National

KALEIDOSCOPE OF LIFE—On the nation-wide canvas of a radio network, skilled word painters, five afternoons a week, in dramatic sketches portray to a coast-to-coast audience the eternal drama of the living of life by average human beings who go to make up our American civilization.

For 75 minutes on each afternoon, Monday through Friday, these listeners avidly follow as varied a pattern of human complications as can be found in motion pictures or the legitimate stage.

Here is the mother of three grown children who having faced the problem of divorce has to contend with the developments that follow it.

And there back in the purple-rimmed Virginia hills, a little untaught mountain girl has to struggle against the hatred of wealthy in-laws and her own family.

A widowed grandmother of great human understanding becomes "guide, counselor and friend" to a variety of mortals in a middle-sized American city and aids them in their search for happiness.

Step into this small-town barber shop and meet a kindly, gentle man who has evolved a philosophy of life that smooths out the kinks in the existence of many persons.

And here we have the problem of the wife whose husband, in business, has a young woman assistant who shares his work as the wife shares his home.

To millions of listeners the characters who take part in these five serials are as familiar and as well-known as their next-door neighbors. They sympathize with Nora Kelly Worthington, "past 50," who was divorced by her rich husband so that he might marry a mercenary chorus girl. As the mother of Barbara, 25; Dick, 21, and Joan, 18, she has her trials and her troubles with her "orphans of divorce."

And lovely untutored Amanda Dyke of Honeymoon Hill, who has married Edward Leighton, wealthy tobacco planter,

finds herself arrayed not against his but her own family as she seeks happiness. In truth a "feud" of human relationship.

Mother Morrison, who is "mother o' mine" to many who live in Lawrenceville, finds a daughter-in-law may have a lovely character but is human after all. So troubles develop—a boy starts to go "wrong"; the son of her heart gets into trouble; she finds herself the object of jealousy—but Mother Morrison "carries on."

Just Plain Bill—a mild-mannered, trusting, gentle human being who exemplifies the nobility of the small people of the earth. He is a small-town barber but in his way he does more good among his friends than one would suspect—if one didn't listen in.

And what wife is there who hasn't felt that her husband's pretty assistant may have become his "other wife"? Such is the basic complication of "John's Other Wife." But one complication seems to breed others and on these is the thread of the general story woven.

Thus it is that listeners from coast to coast turn their dials "Blueward" each week day at 12 noon. In rotation the five serials are heard as follows: Orphans of Divorce, 12 noon; Amanda of Honeymoon Hill, 12:15; John's Other Wife, 12:30 p. m.; Just Plain Bill, 12:45 p. m., and Mother of Mine, 1 p. m.

★★ **KECA-KFSD**
Mon. thru Fri.

International

GESTAPO OUTWITTED: Verbatim excerpts from an all-inclusive report on the German war effort, prepared by Reich military leaders, will be disclosed by Wythe Williams, hard-smashing Mutual network commentator, in a series of articles to appear in "Liberty" magazine, beginning with the issue of March 29.

Documents he will quote were prepared by the German general staff, the Reich air ministry, the defense ministry and ministry of economics to serve as a guide in diplomatic negotiations expected to accompany military assault of Britain.

Copies of reports, with the seal of the Reich ministry, said the Mutual commen-

(Continued on page seven)

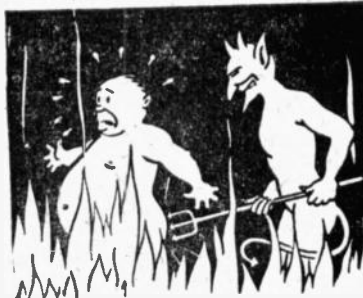

YOU CAN'T TAKE KIP WITH YOU...

but you can use it for all earthly **BURNS, SCALDS, SUNBURN** Cuts, Scratches, Skin Irritations

KIP 
ANTISEPTIC OINTMENT

Repeat Sale! Sensational

AUTOMATIC ADMIRAL

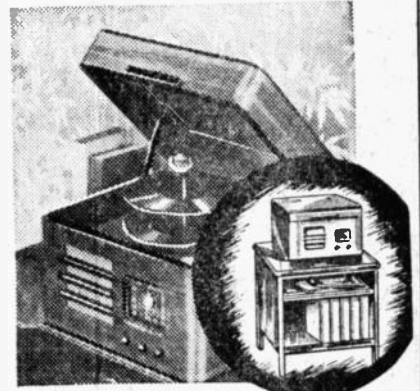

Regular \$61.20 Value

5-Tube AC-DC
Super-
heterodyne
Automatic
Record Changer
with "Lifetime
Needle"

\$49

Now, here's the lowdown... a \$44.95 Automatic Admiral Radio-Phonograph (with the amazing "Lifetime Needle") PLUS a \$16.25 Record Cabinet with 5 Albums... all for the low price of \$49! The "Lifetime Needle" abolishes needle changing and its new audio circuit gives remarkable power output. What's more, the Cabinet is something no record collector should be without!

At All Our Stores.

Shop Week Nights Till 9 at Stores Starred ★

- ★4717 South Broadway
- ★5236 South Broadway
- ★4768 Whittier Blvd.
- ★Central Ave. at 45th
- 720 South Main Street
- ★HOLLYWOOD.
- 6551 Hollywood Blvd.
- ★HUNTINGTON PARK.
- 6604 Pacific Blvd. at Zoo
- LONG BEACH, Pine at 6th
- PASADENA, 173 E. Colorado

EASTERN-COLUMBIA
Broadway at Ninth

PART of STARCH

Content Removed



Try this "NEW FLAVOR" hot breakfast cereal that has had part of fattening starch removed by a special "cold" process that doesn't affect the vitamin content and food value of the ripe golden wheat.

Get

WHEAT NUTS

At your grocer.

KMTR	KFD	KECA	KNJ	KFVD	KFSB	KGFJ	KFXM	KFAC	KGER
V KFSB	V KMPC	V KIEV	V KFWB	V KNX	V KRKD	V KPFC	V KFOX	V KGB	V KVOE
570	640	780	930	1020	1150	1240	1330	1390	1490
600	710	870	980	1070	1230	1280	1360	1480	

SUNDAY Program Highlights

Morning Programs Appear in Lightface Type; Evening Programs in Boldface.

Variety

- 8:30—Major Bowes Family, KNX.
- 9:15—I'm An American, KECA-KFSB.
- 10:15—Romance of Hiways, KHJ-KGB-KVOE.
- 11:00—This Is Fort Dix, KGB-KVOE.
- 3:30—Show of Week, KHJ-KGB-KVOE-KFXM.
- 3:30—Gene Autry Melody Ranch, KNX.
- 3:30—What's Your Idea?, KFI.
- 3:55—Dear Mom, KNX.
- 5:00—Charlie McCarthy, KFI.
- 6:00—Out of the Hat, KMPC.
- 7:00—Good Will Hour, KECA-KFSB.
- 7:30—Signal Carnival (Signal Oil Co.) KFI.
- 8:30—Jack Benny, KFI.
- 8:30—Smarty Party, KNX.
- 9:00—University Explorer, KECA-KFSB.

Drama

- 9:30—Pageant of Art, KECA.
- 12:00—Great Plays, KECA-KFSB.
- 1:00—In His Steps, KVOE.
- 2:00—Joe and Mabel, KFI.
- 2:30—Your Dream Has Come True, KFI.
- 3:00—Silver Theatre, KNX.
- 5:00—Columbia Workshop, KNX.
- 6:30—One Man's Family, KFI.
- 6:30—Lilac Cottage, KMPC.
- 7:00—Reported Missing, KFWB.
- 7:30—Helen Hayes Theatre, KNX.
- 7:30—Mutual Playhouse, KHJ-KGB.
- 8:00—Night Editor, KFI.
- 8:00—Crime Doctor, KNX.
- 8:00—Inner Sanctum Mystery, KECA-KFSB.
- 8:15—Dear John, KFI.
- 9:15—Parker Family, KFI.
- 9:30—Hermit's Cave, KMPC.
- 9:30—This Was My Inspiration, KFI.

Quiz Programs

- 4:00—Prof. Puzzlewit, KFI.
- 5:30—Spelling Beeliner, KNX.
- 7:00—Take It or Leave It, KNX.
- 9:30—Don't Be Personal, KNX.

Outstanding Music

- 8:30—Music and American Youth, KFI.
- 9:30—Radio City Music Hall, KFI-KFSB.
- 11:15—Concert Petite, KFI.
- 12:00—N. Y. Philharmonic, KNX.
- 12:00—Lavender and New Lace, KFI.
- 12:00—The Americas Speak, KVOE.
- 1:30—The Pause That Refreshes, KNX.
- 2:00—Musical Steelmakers, KHJ-KVOE-KGB.
- 2:00—Swingo, KFWB.
- 3:30—New Friends of Music, KECA-KFSB.
- 4:30—Fitch Bandwagon, KFI.
- 6:00—Manhattan Merry-Go-Round, KFI.
- 6:00—Ford Sunday Eve Hour, KFI.
- 6:30—Album of Familiar Music, KFI.
- 7:00—Hour of Charm, KFI.
- 7:00—Wings Over Jordan, KMPC.
- 8:30—Hancock Ensemble, KHJ-KGB-KVOE.
- 10:00—Philharmonia, KECA.

Public Affairs—News

- 8:15—Red Cross Defense Program, KECA-KFSB.
- 11:00—American Pilgrimage, KECA.
- 11:15—Foreign Policy, KECA.
- 11:30—Chicago Round Table, KNX-KFSB.
- 12:15—H. V. Kaltenborn, KFI.
- 1:30—Town Meeting, KECA.
- 3:00—Frazier Hunt, KFI.
- 4:45—Wythe Williams, KHJ-KGB-KVOE.
- 5:00—American Forum of Air, KHJ-KGB-KVOE-KFXM.
- 6:30—Freedom Speaks, KFWB.
- 7:00—Gabriel Heatter, KHJ-KGB.
- 7:00—Open Forum, KFAC.
- 9:00—Walter Winchell, KFI.
- 10:30—Norman Thomas, KFWB.

Sports—Comment

- 1:30—Baseball, Los Angeles vs. Portland, KEAC.
- 6:45—Sports Newscast, KECA.
- 10:15—Bowling Notes, KFWB.

2 to 3 P. M.

- KFI—2, Joe and Mabel, 2:30, Your Dream Has Come True.
- KNX—2:30, What? No. Architect? 2:45, Art Baker.
- KHJ—2, Musical Steelmakers, 2:30, Memory Music, 2:45, Cedric Foster.
- KECA—2, Town Meeting, 2:30, Little Red Schoolhouse.
- KFWB—2, Swingo.
- KMPC—2, Master's Hour.
- KMTR—2, Music.
- KFAC—2, Baseball: L. A. vs. Portland.
- KGFJ—2, News, 2:15, Pop. Concert.
- KRKB—2, Revue, 2:30, Music.
- KFXM—2, Wheeling Steel, 2:30, Shadow.
- KFOX—2, Concert, 2:30, Rev. Adams.
- KGER—2, News, 2:05, Shepherd's Call, 2:30, Long Beach Band.
- KFSB—2, News, 2:15, King Orch. 2:30, Martin Music.
- KGB—2, Wheeling Steel, 2:30, Shadow.
- KVFD—2, Popular Favorites.
- KVOE—2, Musical Steelmakers, 2:30, The Shadow.

11 A. M. to 12 Noon

- KFI—11, Physical Well Being, 11:15, Caswell's Concert Petite, 11:30, Chicago Round Table.
- KNX—11, The Free Company, 11:30, The World Today.
- KHJ—11, Cavalcade of Swing.
- KECA—11, American Pilgrimage, 11:15, Foreign Policy Association, 11:30, Music for You, 11:45, Dr. Casseberry.
- KFWB—11, Peter Potter.
- KMPC—11, Hawaiian Serenade.
- KMTR—11:30, Dr. Glenn Davies.
- KFAC—11, Church of Open Door.
- KGFJ—11, Concert, 11:30, Top Tunes.
- KPFC—11, Pasadena Pres. Church.
- KFOX—11, Pop. Records.
- KMTR—11, Pilgrim's Hour.
- KHJ—11, Don Roy Review, 11:30, Chicago Round Table.
- KGB—11, This Is Fort Dix, 11:30, Cedric Foster, 11:45, Troubadours.
- KVFD—11, First Methodist Church.
- KVOE—11, This Is Fort Dix, 11:30, Cedric Foster, 11:45, Troubadours.

12 Noon to 1 P. M.

- KFI—12, Lavender & New Lace, 12:15, H. V. Kaltenborn, 12:30, Gordanaires.
- KNX—12, N. Y. Philharmonic Orch. KHJ—12, News, 12:15, Music, 12:30, Young People's Church.
- KECA—12, Great Plays.
- KFWB—12, Peter Potter, 12:30, Jean Leonard.
- KMPC—12, Samuel McKee, 12:15, Gypsy Strings, 12:30, Easy Listening.
- KMTR—12, St. Brendan's Choir.
- KFAC—12:30, Music.
- KGFJ—12:15, Pop. Concert.
- KRKB—12:30, Music, 12:45, News.
- KPFC—12:15, Music of Masters.
- KFOX—12, Stories of Famous Hymns, 12:30, Norman Thomas, 12:15, Charlotters, 12:30, Hawaiian Music.
- KGER—12, News, 12:05, Club Acoreano, 12:35, Czechoslovakia.
- KFSB—12, Great Plays.
- KGB—12, Better Homes, 12:15, Sunday Serenade, 12:30, Young People's Church.
- KVFD—12:15, Glenn Austin.
- KVOE—12, The Americas Speak, 12:30, Antonini Concert Orch.

1 to 2 P. M.

- KFI—1, National Vespers, 1:30, Danl Music.
- KNX—1:30, The Pause that Refreshes on the Air.
- KHJ—1:30, Lutheran Laymen's League.
- KECA—1, Garden Club, 1:15, Looks at Book, 1:30, Town Meeting.
- KFWB—1, Fantastic Facts, 1:15, Music, 1:30, Voice of Tomorrow, 1:15, Popular Orch.
- KMPC—1, Fantastic Facts, 1:15, John P. Mills, 1:30, Betty Phillips, 1:45, Sophisticated Rhythms.
- KMTR—1, G. Allison, 1:45, Pianos.
- KFAC—1, Music, 1:30, Baseball: Los Angeles vs. Portland.
- KRKB—1, Music, 1:30, Music Revue.
- KGFJ—1, Popular Concert, 1:15, Golden Rule Plan, 1:45, Musk.
- KFOX—1, W. Herinan Orch, 1:15, Ross Ballroom, 1:45, Lucca Floor Show.
- KGER—1, News, 1:15, Spanish Hour.
- KFXM—1:30, Lutheran Laymen.
- KFSB—1, National Vespers, 1:30, Beg—1:30, The Mike.
- KGB—1:30, Lutheran Laymen.
- KVFD—1:15, Moods in Music, 1:30, Popular Favorites.
- KVOE—1, In His Steps, 1:30, Lutheran Laymen.

SUNDAY Programs

APRIL 6, 1941

8 to 9 A. M.

- KFI—8, News, 8:05, Rhapsodies of Rookies, 8:15, Book of Books, 8:30, Music and American Youth.
- KNX—8, Church of Air, 8:30, Major Bowes.
- KHJ—8, Funny Papers, 8:30, Rev. Aubrey Lee, Sky Pilot.
- KECA—8, News, 8:05, Harvey Harding, 8:15, Red Cross Defense Program.
- KFWB—8, News, 8:15, Jessie Crawford, 8:30, Rescue Mission.
- KMPC—8, Good Morning.
- KMTR—8, Swedish Hour, 8:30, W. B. Record, 8:45, Bob Shuler.
- KFAC—8, Country Church, 8:30, Music.
- KGFJ—8, Songs, 8:15, Strings, 8:30, Popular Tunes.
- KRKB—8, Ranch Program.
- KFOX—8, Concert Miniature.
- KGER—8, News, 8:05, Rev. Dowell, 8:30, The Parson Says.
- KGB—8, Reviewing Stand, News, 8:30, Rev. Lee, Sky Pilot.
- KFSB—8, News, 8:05, Harvey Harding, 8:15, Red Cross Defense, 8:30, Sweet Land of Liberty, 8:45, S. D. Churches.
- KVFD—8, Rev. Salas, 8:30, Church of Christ.
- KVOE—8, Reviewing Stand, News, 8:30, Rev. Lee, Sky Pilot.

9 to 10 A. M.

- KFI—9, Emma Otero, 9:30, Radio City Music Hall.
- KNX—9:15, Bob Garred, News, 9:30, Salt Lake Tabernacle.
- KHJ—9, F. E. Gardner, 9:30, Haven of Rest.

- KECA—9, Nick Harris, 9:15, I Am an American, 9:30, Pageant of Art.
- KFWB—9:30, Peter Potter.
- KMPC—9, News, 9:15, John P. Mills, 9:30, Swingo.
- KMTR—9, Spanish Hour.
- KFAC—9, Liberal Catholic Hour, 9:15, Voice of Health, 9:30, Music.
- KGFJ—9:30, Novelties.
- KRKB—9, Music Masters.
- KPFC—9, Dr. Middlemass, 9:15, Chimes, 9:30, Sunday Morning Club.
- KFOX—9, Pop. Records.
- KGER—9, News, 9:05, March Ahead of Time, 9:30, Revival, 9:45, Bro. Pearson.
- KFSB—9, Maupin Orch, 9:15, I'm an American, 9:30, Radio City Music Hall.
- KGB—9, Quaker City Serenade, 9:30, Haven of Rest, 9:45, Garden Beautiful.
- KVFD—9, Waltz Time, 9:30, Music.
- KVOE—9, Missionary Baptists, 9:30, Haven of Rest.

10 to 11 A. M.

PLANTER'S GARDEN

KMPC, 10:45 a. m.
The Flower Lovers' Program

- KFI—10, Radio City Music Hall, 10:30, On Your Job.
- KNX—10, Columbia Church, 10:30, News, 10:35, News & Rhythm.
- KHJ—10, News, 10:15, Highway Romance, 10:30, Songs for Sunday, 10:45, Canary Chorus.
- KECA—10, Kaye Orch, 10:30, Piano Woods, 10:45, Layman's Views of News.

5 to 6 P. M.

- KFI—5, Charlie McCarthy, 5:30, One Man's Family.
- KNX—5, Columbia Workshop, 5:30, Spelling Beeliner, 5:55, Davis, News.
- KHJ—5, American Forum.
- KECA—5, Interdenominational Church Program, 5:30, Hurtados Marimba Band, 5:45, News.
- KFWB—5, Stuart Hamblen.
- KMPC—5, News, 5:15, Moments Musical, 5:30, Business Today, 5:45, Colonial Quartet.
- KMTR—5:15, Ethel Hubler, 5:30, Martin Luther Thomas.

More Radio News

(Continued from page five)

tator last week, were dispatched by couriers to German ambassadors von Mackensen in Rome, Count von der Schulenburg at Moscow, Otto Abetz in Paris, von Stohrer in Madrid, General Otto in Tokyo, and also to Heinrich Maximilian Stahmer, Hitler's personal envoy in the Japanese capital.

Said Williams:

"Through my regular sources of infor-

mation, I learned of the existence of these documents, was able to have important excerpts copied from them. Those who assisted me in procuring this important information cannot be named. Hitler's Gestapo is both cruel and ruthless. Secrecy must rule . . ."

Williams' forecasts on international events are based on material which he receives through own secret news sources abroad. A crack commentator, Williams both analyzes news of the day and reveals news slanted indicatively at our tomorrows.

Williams' KHJ-Mutual Don Lee network commentary is heard Tuesday and Thursday evenings at 7:30 p. m. and Sunday at 4:45 p. m.

★ ★

Screaming Writer

Steve Fisher, who contributed "The Hunted" and "Ambulance at Dawn" to the current series of "Big Town" shows starring Edward G. Robinson over CBS Wednesday evenings, is the author of a new mystery novel, "I Wake Up Screaming," published by Dodd, Mead.

★ ★

KNX, 8:30 p.m. Wed.

Man Powered

After a vacation which started late last January, Edward G. Robinson, star of Rinso's "Big Town" program heard Wednesday evenings over CBS, has resumed his motion picture work at Warner Bros. studio. Now he's starring in "Manpower," which affords him another virile, two-fisted starring role.

★ ★

KNX, 6:30 p.m. Wed.

This Week's New

DECCA ALBUM

A NIGHT IN RIO

Terrific Tunes Sung by
Carmen Miranda

3 Records \$2.75

Glenn Wallich



MUSIC CITY

SUNSET and VINE
HOLLYWOOD 8211

Open Evenings and Sundays
Free Parking Without Purchase

Listen to

"FORTUNE + FAME X E R B IN YOUR NAME"

4:00 p.m. & 8:30 p.m.
Every Night

1090 on the dial

THRIFTY
Presents

INSIDE THE NEWS

with
JOSE RODRIGUEZ
and
SID SUTHERLAND

KFI
10:30 P. M.
Nightly
Except Saturday



KFAC—5, Baseball.
KGEJ—5, Faith, 8:15, Popular Concert, 5:45, Italian Melodies.
KRKD—5, Requests.
KFOX—5, Bible Treasury, 5:30, Varities.
KGER—5, News, 5:05, Christian Youth, 5:20, Music, 5:30, Rev. Weber.
KFXM—5, American Forum.
KFSD—5, Professor Askem 5:30, Marina Band.
KGB—5, American Forum.
KFVD—5, Popular Favorites.
KVOE—5, American Forum.

6 to 7 P. M.

KFI—6, Manhattan Merry-Go-Round, 6:30, Album of Familiar Music.
KXN—6, Ford Sunday Evening Hour.
KHJ—6, Old Fashioned Revival.
KECA—6, Rhythms by Ricardo, 6:30, Bookman's Notebook, 6:45 Sports Newsreel.
KFWB—6, News, 6:15, Kastelanetz Orch. 6:30, Freedom Speaks.
KMPC—6, Out of the Hat, 6:30, Lilac Cottage.
KMTR—6, Hollywood Merry Go Round, 6:15, Travelogues, 6:30, 1 Am, 6:45, Music.
KFAC—6, News, 6:15, Travelogue, 6:30, Dr. Kleihauer, 6:45, Chapel Quartet.
KGEJ—6, Italian Melodies.
KRKD—6, Music, 6:45, General Facts.
KMPC—6:45, Westminster Foundation.
KFOX—6, News, 6:15, Jerry Sears, 6:30, Semi-Classical, 6:45, Meet the Band.
KGER—6, News, 6:05, Records, 6:30, Adult Ed. Drama, 6:45, Italian Journal.
KFXM—6, Voice of Prophecy, 6:30, News.
KFSD—6, Josiah Hopkins, 6:15, Rhythms by Ricardo, 6:30, Moments of Melody, 6:45, Bill Strum.
KGB—6, Old Fashioned Revival.
KVOE—6, Old Fashioned Revival.

7 to 8 P. M.

KFI—7, Hour of Charm, 7:30, Signal Carnival (Signal Oil Co.)
KXN—7, Take It or Leave It, 7:30, Helen Hayes Theatre.

KHJ—7, Gabriel Heatter, 7:15, R. Heatherton Orch. 7:30, Mutual Playhouse.
KECA—7, Good Will Hour.
KFWB—7, Reported Missing, 7:30, News, 7:45, Manchester Boddy.
KMPC—7, Wings Over Jordan, 7:30, Gleb Yellin Conducts, 7:45, Midnight Mission.
KMTR—7, Bob Shuler.
KFAC—7, Open Forum.
KGEJ—7, Gold Hour.
KPPC—7:15, Sacred Songs, 7:30, Organ Recital.
KFOX—7, Lucca Floor Show, 7:15, C. Barnett Orch. 7:30, Semi-Classical.
KGER—7, News, 7:05, Music, 7:30, Meet the Band, 7:45, Al Williams.
KXN—7, Crime Doctor, 8:25, News, 8:30, Hollywood Snarty Party.
KHJ—7, Martin Orch. 8:15, Rabbi Magnin 8:30, Hancock Ensemble.
KECA—8, Inner Sanctum Mystery, 8:30, Hallett Orch.
KFWB—8, Hollywood Presbyterian Church.
KMPC—8, News, 8:15, Mother's Album, 8:30, Peaceful Valley.
KMTR—8, Floyd Johnson.
KFAC—8, Open Door Church.
KGEJ—8, News, 8:15, Music, 8:30, Night Justice, 8:45, Music.
KPPC—8, Union Church Service.
KFOX—8, Mother & Dad, 8:30, F. Martin Orch. 8:45, Busse Orch.
KGER—8, News, 8:05, Sunday Music.
KFSD—8, Inner Sanctum Mystery, 8:30, Oscar Olin.
KGB—8, White Temple, 8:30, Hancock Ensemble.
KVOE—8, Martin Orch. 8:15, Rabbi Magnin, 8:30, Hancock Ensemble.

8 to 9 P. M.

KFI—8, Night Editor, 8:15, Dear John, 8:30, Jack Benny.
KXN—8, Crime Doctor, 8:25, News, 8:30, Hollywood Snarty Party.
KHJ—8, Martin Orch. 8:15, Rabbi Magnin 8:30, Hancock Ensemble.
KECA—8, Inner Sanctum Mystery, 8:30, Hallett Orch.
KFWB—8, Hollywood Presbyterian Church.
KMPC—8, News, 8:15, Mother's Album, 8:30, Peaceful Valley.
KMTR—8, Floyd Johnson.
KFAC—8, Open Door Church.
KGEJ—8, News, 8:15, Music, 8:30, Night Justice, 8:45, Music.
KPPC—8, Union Church Service.
KFOX—8, Mother & Dad, 8:30, F. Martin Orch. 8:45, Busse Orch.
KGER—8, News, 8:05, Sunday Music.
KFSD—8, Inner Sanctum Mystery, 8:30, Oscar Olin.
KGB—8, White Temple, 8:30, Hancock Ensemble.
KVOE—8, Martin Orch. 8:15, Rabbi Magnin, 8:30, Hancock Ensemble.

9 to 10 P. M.

KFI—9, Walter Winchell, 9:15, Parker Family, 9:30, This Was My Inspiration.

KXN—9, Krupa Orch. 9:30, Don't Be Personal.
KHJ—9, News, 9:15, Voice of Prophecy, 9:45, Kassel Orch.
KECA—9, University Explorer, 9:15, News, 9:30, Morgan Orch. 9:57, News.
KFWB—9, Rescue Mission, 9:30, News, 9:45, Popular Orch.
KMPC—9, Guess Who! 9:15, Chapel Quartet, 9:30, Hermit's Cave.
KMTR—9, Spec. Events, 9:30, Music.
KFAC—9, Sunday Evening Club, 9:30, Glorious Hope.
KGEJ—9, News, 9:15, Rev. Francis R. Cook, 9:30, Popular Tunes.
KFOX—9, News, 9:15, Fields Orch. 9:30, Dude Ranch, 9:45, Surf Riders.
KGER—9 News, 9:05, Music, 9:15, Let's Waltz, 9:30, Tuckin' In.
KFXM—9, News, 9:15, Old Fashioned Revival.
KFSD—9:30, Voices of First Nighters.
KFSD—9, University Explorer, 9:15, News, 9:30, Crosby Orch. 9:30, Brown Orch.
KGB—9, News, 9:15, Voice of Prophecy, 9:45, Kassel Orch.
KVOE—9, News, 9:15, Voice of Prophecy, 9:45, Kassel Orch.

10 to 11 P. M.

KFI—10, Richfield Reporter, 10:15, Bridge to Dreamland, 10:30, Inside the News (Thrifty Drug), 10:45, Bridge to Dreamland.
KXN—10, News, 10:15, Air Views, 10:30, Ken Stevens, Songs.
KHJ—10, J. Teagarden Orch. 10:30, News, 10:45, T. Flo Rito Orch.
KECA—10, Philharmonia.
KFWB—10:15, Bowling Notes, 10:30, Normao Thomas, 10:45, Horlick Orch.
KMPC—10, Read It or Not, 10:15, Waltztime, 10:30, Deep River.
KMTR—10, Viennese Ensemble, 10:15, Averill Orch. 10:30, Music, 10:45, Kalle Orch.
KGEJ—10 News, 10:15, Radio Club, 10:30, Dreamer.
KFOX—10, Ross Ballroom, 10:15, Ballton Orch. 10:30, W. Hudson Orch. 10:45, Organ Reveries.
KFAC—10, Melody Hour.
KGER—10, News, 10:10, Music, 10:30, Pop. Concert.

KFXM—10:15, J. Teagarden Orch. 10:30, T. Flo Rito Orch.
KFSD—10, Esther Stuart.
KFSD—10, Gray Orch. 10:15, Bridge to Dreamland.
KGB—10, J. Teagarden Orch. 10:30, T. Flo Rito Orch.
KFVD—10, Hank, the Night Watchman.
KVOE—10, J. Teagarden Orch. 10:30, T. Flo Rito Orch.

11 to 12 Midnight

KFI—11, News, 11:15, Nottingham Orch. 11:30, Marshall Orch.
KXN—11, News, 11:15, Strand Orch. 11:30, Conversation at Console, 11:55, News.
KHJ—11, Duchin Orch. 11:30, Neisen Note-Ables, 11:45, Hawaiians.
KECA—11, S. Eunis Orch. 11:30, Floyd Wright.
KFWB—11:15, Music You Want.
KMPC—11, Royal Hawaiians, 11:15, Mood Novelties, 11:30, 710 Club.
KMTR—11, Burnett Orch. 11:15, Music.
KFAC—11, Night Shades.
KFXM—11, Duchin Orch. 11:30, Neisen Note-Ables, 11:45, Hawaiians.
KFSG—11, Drama, 11:15, Violina: George Pistorius.
KFSD—11, Nottingham Orch. 11:30, Marshall Orch.
KGB—11, Duchin Orch. 11:30, Neisen Note-Ables, 11:45, Hawaiians.
KVOE—11, Duchin Orch. 11:30, Neisen Note-Ables, 11:45, Hawaiians.

"To me you're a wonderful filter unit"

See Page 31



TWO EARL CARROLL BEAUTIES aid Senator Fishface (Elmer Vincent) in publicizing municipally owned street cars with two or more hostesses per car. The Senator, heard Mondays, Wednesdays and Fridays from KNX, 7:45 a. m., in the "Drugstore Cowboy."

Candidates' Fevers

THEY told us Senator Fishface, radio's candidate for mayor, would be found behind a bass drum in the sound effects department of KNX. We went there. A little man with a wen on his nose, making Donald Duck noises, said:

"The senator is out campaigning. Go out to Sunset and La Brea and catch him."

The senator was on top of a ladder, leaned against a billboard, and was putting up a poster with a tube of library paste on the corner when we arrived.

He came down from the ladder when we hailed him and told him we were after an interview.

"Listen, you guys," he said. "You don't happen to have some chewing gum, do you?" He took the pack we offered, gave back a piece, crammed the rest in his mouth.

"Helps keep my plates in place when I get talking fast," he said. "So you want a statement?" He hitched up his overalls and looked out over motor-teeming Sunset.

"Well, I got a platform. Right off I will, if elected, really do something about the transportation problem. I propose a municipal hostess on every streetcar. I

am working on this with Earl Carroll and should have a complete statement later.

"No longer will the morning quiet be shattered by the raucous clatter of garbage cans being tossed from curb to truck. I shall move for an appropriation to equip every home with a musical garbage can. Take off the lid and, lo! my friends, over the boiler factory racket will be heard the voices of massed Swiss yodelers." Apparently as an afterthought, Senator Fishface said: "It is only coincidental that I am a principal stockholder in the Fishface Musician Can Company.

"But," the senator paused for effect. He was warming to his subject. "But, this is nothing."

"No?" we prompted.

"Increase unemployment!" he shouted. "Think, man, of the simplicity of this scheme. Encourage unemployment. Raise unemployment payments to \$40 weekly. Impose a 10 per cent income tax on the unemployed. Why," he breathed fervently, "the tax revenue would be staggering—enough to make possible every improvement needed to make this (Los Angeles) the most livable city in the nation. Collapsible boats, Wilshire Beauty Orange Juicers, Innersprings for jails . . ."

"Collapsible boats, Wilshire Beauty . . ." We floundered.

The senator chuckled.

"Getting ahead of myself, eh? Collapsible boats? One at every intersection." His eyes shone. "For heavy-misted nights. A row of palm trees down the center of

Wilshire boulevard from town to sea. Under every tree an orange juice stand with a motion picture starlet. Civilization, langorous and graceful, where along principal thoroughfares one could stop, have free orange juice on the city hall. Where hitchhikers. . . I shall, if elected, initiate legislation to permit hitchhikers special courtesies on all streetcars, busses, taxicabs, airplanes and trains operating within city limits. Every year I shall cite for distinguished service the private motorist who can prove he has given more hitchhikers rides than any other."

"What about those innersprings?"

The senator's face lighted.

"There you have something," he exclaimed. "Matter of civic pride. Why should New York and Chicago have all the high class crooks? Makes us look like amateurs here with our handsome city and county jail loaded with tinhorn politicians and would-be criminals. Innersprings, and attract the crux of the crooks, I say.

"Commendable thought," we ventured dubiously. "But, by the way, senator, there's always the budget. What about it? Are you for or against a balanced budget?"

"Well," said the senator ponderously, "I always believe a balanced budget is better than none. In fact, I think every municipality ought to have one. A budget to me is—well—what do you think? Not any sort of budget, you understand; but a real airtight, 100 per cent riveted budget. No loopholes, you understand, to distract taxpayers and undermine our government. Substantially, I'd say, a budget at all costs, even if necessary—which very often, as history proves, is not always."

We staggered against the billboard.

"Careful of the paste," the senator warned. "Furthermore, I am in a defiant mood. Take this message to the people: Have them meet me. Tell them that no matter what my opponents promise, I'll double it. That's fair enough.

"My hat is in the ring. Whatever you throw into it will be appreciated. If I'm not elected, I have only this to say: It won't be the first time."

"Pardon us, senator," we essayed. "Would you mind telling us who's backing you in this campaign?"

"Fishface wears no man's shoes—unless they fit," he replied sternly. "I don't mind telling, though, I am working through a group of San Francisco capitalists.

"I think the answer to good government is a matter of income to make necessary improvements," he said after a brief hesitation. "We must look to new sources of tax income. Business is, as you know, leaning against the ropes—tax-punchy.

(Concluded on Page Eleven)

Increase Joblessness
to Insure Prosperity
and Build Big Budget
for Boulevard Boats
Says Radioist Vincent

Gordon Jenkins, Man of Single Purposes!

By DON SABRE

GORDON JENKINS, dean of NBC's Pacific coast conductors, is a luminous-brown-eyed chap who described himself as "99 per cent musician and 1 per cent hobbyist."

The impression here is that he is an uninteresting fellow. Quite the contrary, even though, offhand, his description recalls the adage of all work and no play.

He's not even sure about the 1 per cent.

"I never stick to one hobby more than two weeks," he admitted.

He is, when you get under him with a few questions, a warming sort of guy for whom two things are of utmost importance in his life. One, to keep on studying and playing music because it is to him more than a livelihood. It is a way of life of which he says:

"I'd rather be hungry and a musician than be rich and something else." He explained this and we'll come around to it in a minute. The other important thing is his family. This is composed of his wife and three children, Gordon, 5, Susan Ann, 3, and Page, 2. The Jenkinses married in 1931. As a sort of approach to his everyday manner, which is slow and deliberate, unhastened and unruffled by the demands of a radio which expects everybody from station attendants to topflight executives and stars to be prepared for anything to happen, Jenkins said:

"We went together for seven years before we were married. She was Nancy Harkey. I kind of knew back in high school in Webster Grove, Mo., that Nancy was my girl, should be my wife. I just sort of kept this in mind, kind of let her know how it was and she sort of gathered the idea I was kind of sweet on her and she just sort of went on waiting until my music ambitions kind of jelled and," he shrugged his shoulders and smiled amply as men who are happy do, "so, here we are. Married and everything."

The "everything" is, of course, a lovely little home in San Fernando Valley, the three cobbles and Nancy, whose mission in life is to make things as comfortable as possible for this Gordon of hers.

Most fathers swear, by all that is holy and otherwise, "No son of mine is going to follow in my footsteps." . . . Gordon contradicts this outlook as he does a few other things on which others have rather set notions.

"The most I wish for my sons is that they will become musicians. Good musicians," he said. "Music is a universal

leaven for all mankind's ills. Properly understood and shared by all it can reduce racial and religious bitterness, give man's living a point it sometimes doesn't have in lack of it. It has a language better understood than painting, sculpture and, often, literature."

He is dubious about Susan Ann. She's a girl and he thinks that girls somehow manage to confound the fondest plans. Of her he said:

"She'll just grow up, I guess, with as much help as Nancy and I can give her."

For budding songwriters he has a word of encouragement:

"Don't worry because your tune or song sounds like something else you've heard. Try to be as original as you can, but remember that there is nobody on the composing horizon today who can write a strictly original composition. All music can be traced back—if you go back far enough—to somebody else who first wrote the piece from which yours, willy nilly, was created."

For fond parents who have their juniors on the rack of musical education, applying the tortures of scale running, harmony, reading and composing and interminable practice, Jenkins' career is of interest.

"I had no more than average high school music training. I became a musician by working at it, making friends with those who knew music, learning to play an instrument and sort of learning by trial and error."

Born in Webster Grove, Mo., Jenkins started his musical career while he was still in high school. Cliff Edwards (Ukulele Ike) conducted an amateur contest as part of his act in 1925, and Jenkins walked off with first prize.

After playing the banjo in his brother's orchestra at summer resorts near St. Louis, Jenkins moved to Chicago, where he appeared on local radio programs, and also played in theater orchestras.

When he moved on to New York, Jenkins worked as a conductor and arranger. In the meantime he wrote many compositions for radio and motion pictures. His compositions and arrangements attracted attention in Hollywood, and brought offers from motion picture studios. He scored many pictures for Paramount, then took his own orchestra on the air for 17 weeks.

As a staff conductor for NBC, Gordon does all his own arrangements, putting

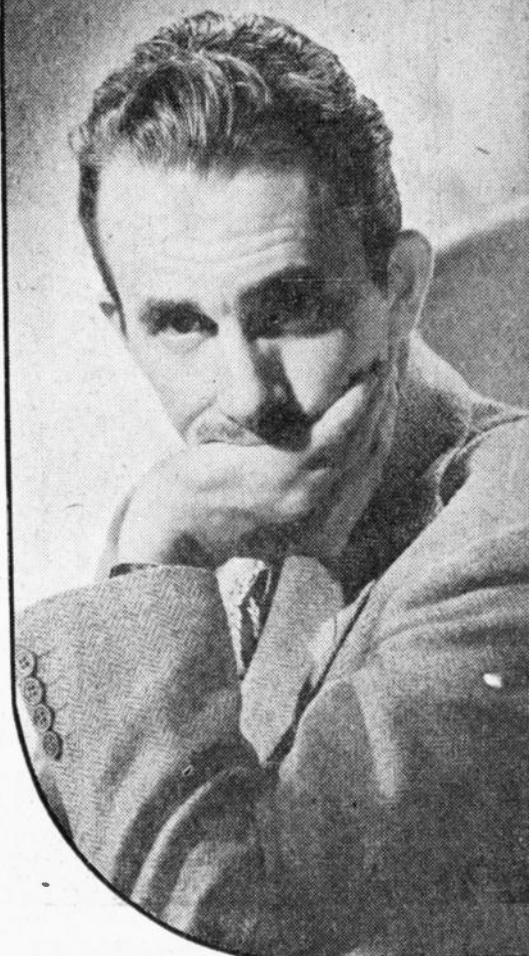

THIS PENSIVE-ATTITUDED young gentleman is Gordon Jenkins, NBC's Dean of west coast conductors.

into his job a personalized touch that has kept him in demand by sponsors. He has directed music on such programs as Hall of Fun, Music for Listening, Idea Mart, Signal Carnival (which he still is doing) and Arch Oboler's "Everyman's Theatre."

You girls, especially you married ones, would like this about Gordon:

I was about to go when his phone rang. He carried on the sparkling, amused and pleased conversation of a fellow who has just had a call from that beautiful girl he has been hoping to know more about.

I'd forgotten to ask him if he were married and waited, and when he had finished, asked:

"Your best girl friend?"

His brown eyes twinkled.

"You said it! My wife, Nancy. We went together 7 years before—"

You see . . . Well, of course you do. . .

★ ★

KFI, 11:30 a.m. Sat.

Eddie's Dog

Eddie Anderson, "Rochester" on Jack Benny's NBC program, has bought an 11-months-old Dalmatian coach dog. The pup, Four-in-Hand Porthos, has already been shown twice, and has won nine points. Roch proudly explains that the pup is the best of a litter of three, all named for the Three Musketeers.

★ ★

KFI, 8:30 p.m. Sun.

KMTR	KFI	KECA	KHJ	KFVD	KFSG	KGFJ	KFXM	KFAC	KGER
VFSD	VMPC	KIEV	KFWB	KNX	KRKO	KPPC	KFOX	KGB	KVOE
570	640	780	930	1020	1150	1240	1330	1390	
600	710	870	980	1070	1230	1280	1360	1490	

MONDAY Program Highlights

Morning Programs Appear in Lightface Type; Evening Programs in Boldface.

Variety

- 8:00—Johnny Murray, KFI.
- 9:00—Kate Smith, KNX.
- 10:15—Between Bookends, KECA-KFSD.
- 10:30—Art Baker, KFI.
- 11:00—Art Baker's Notebook, KECA.
- 1:15—Club Matinee, KECA.
- 2:00—Chef Milani, KMPC.
- 4:00—Art Baker's Notebook, KFI.
- 6:30—Showboat, KFI.
- 8:00—Amos 'n' Andy, KNX-KMPC.
- 8:30—Gay Nineties Revue, KNX.

Drama

- 4:30—Ned Jordan, KHJ-KGB-KVOE-KFXM.
- 6:00—Lux Radio Theater, KNX.
- 7:30—Blondie, KNX.
- 7:30—Cavalcade of America, KFI.
- 7:30—Lone Ranger, KHJ-KGB-KVOE-KFXM.
- 8:00—The Amazing Mr. Smith, KHJ-KGB-KFXM-KVOE.
- 8:30—Point Sublime, KFI.
- 8:30—1 Love a Mystery, KECA.
- 9:00—Those We Love, KNX.
- 9:30—Hawthorne House, KFI.

Quiz Programs

- 6:00—Dr. I. Q., KFI.
- 6:45—Art Linkletter, KHJ-KGB-KFXM-KVOE.
- 8:30—Double or Nothing, KHJ-KVOE-KFXM-KGB.
- 8:30—Kash Kwiz, KFVB.

Outstanding Music

- 11:30—Rochester Civic Concert, KECA-KFSD.

- 12:15—Luncheon Concert, KFAC.
- 2:15—Classic Hour, KECA.
- 3:00—Masterpieces, KFAC.
- 5:00—Telephone Show, KFI.
- 6:00—Evening Serenade, KFAC.
- 6:30—Basin St. Music, KECA-KFSD.
- 7:00—Guy Lombardo, KNX.
- 7:00—Contented Program, KFI.
- 8:00—Pleasure Time, KFI.
- 8:15—Lanny Ross, KNX.
- 9:00—Masterpieces, KFAC.
- 10:00—Philharmonia, KECA.
- 10:30—Masterworks, KNX.

Public Affairs—News

- 7:30—Bob Garred, KNX.
- 10:00—John B. Hughes, KHJ-KVOE-KFXM-KGB.
- 2:45—Clete Roberts, KMPC.
- 4:45—Frank Bingman, KFI.
- 5:55—Elmer Davis, KNX.
- 6:15—Fulton Lewis, KHJ-KVOE-KGB-KFXM.
- 7:00—Raymond G. Swing, KHJ-KGB-KVOE-KFXM.
- 7:00—Frazier Hntt, KECA.
- 7:30—Radio Forum, KFSD.
- 7:45—Robert Arden, KFVB-KFOX.
- 8:45—Let's Talk News, KMPC.
- 9:00—Ted Cook, KFI.
- 9:30—What's On Your Mind?, KNX.

Sports—Comment

- 7:00—Sports Page, KMPC.
- 10:15—Bowling Notes, KFVB.

Weather

- KMTR—9.
- KHJ-KGB-KVOE—8:30.
- KHJ-KGB-KVOE—2:00, 9:30.
- KRKO—9:30.
- KRKO—1:00, 3:45.
- KFWB—11:30.

MONDAY Programs

APRIL 7, 1941

8 to 9 A. M.

- KFI—A. Johnny Murray. 8:15. Against the Storm. 8:30. Road of Life. 9:45. David Harum.
- KNX—B. Treat Time. 8:15. Nancy Dixon. 8:30. Goldbergs. 8:45. Hymns of All Churches.
- KHJ—8. Haven of Rest. 8:30. News. 8:45. London News.
- KECA—8. Breakfast Club. 8:30. News. 8:45. R. L. Johnson.
- KFWB—8. Grouch Club. 8:30. Gus Mack. 8:45. Dr. Reynolds.
- KMPC—8. Andy & Virginia. 8:30. Only Daily Word.
- KMTR—8. Spanish Hour.
- KGFJ—8. News, Stocks. 8:15. Music. 8:45. Dr. Wiseman.
- KRKO—8:30. State Employment. 8:35. Music. 8:55. News.
- KFAC—8. Music. 8:30. News. 8:15. Music.
- KFOA—8. News. 8:15. Dr. Michelson. 8:45. Classified.
- KGER—8. News. 8:05. Soul Patrol. 8:15. Mizpah. 8:45. Rev. Bennington.
- KFXM—8. Haven of Rest. 8:30. Sunshine Service.
- KFSD—8. Spice of Life. 8:30. Good Cheer. 8:45. Wife Saver.
- KGB—8. Haven of Rest. 8:30. News. 8:45. Best Buys. 8:50. BRC News.
- KFVB—8. Covered Wagon.
- KVOE—8. Haven of Rest. 8:30. News. 8:45. 1490 Club.

9 to 10 A. M.

- KFI—9. Bridge Club. 9:15. News. 9:30. Voice of Experience. 9:45. Midstream.
- KNX—9. Kate Smith. 9:15. When a Girl Marries. 9:30. Helen Trent. 9:45. Our Gal Sunday.
- KHJ—9. Keep Fit to Music. 9:15. Norma Young. 9:30. Jean Abbey. 9:45. Top of the World.
- KECA—9. Mildred Van. 9:15. Betty Randall. 9:30. Homer Griffith. 9:45. Lyle Henderson. Piano.
- KFWB—9. Popular Orch. 9:30. Book Review. 9:45. Pop. Orch.

- KMPC—9. News. 9:15. Successful Living. 9:30. Family Bible. 9:45. Morning Pick-Up.
- KMTR—9. Mothers of America. 9:15. Health. 9:30. Clifford Clinton. 9:45. W. B. Record.
- KFAC—9. Inspirations. 9:15. Voice of Health. 9:30. Music.
- KGFJ—9. News, Stocks. 9:15. Music. 9:30. Dr. Richardson. 9:45. Music.
- KRKO—9. Prairie Schooner. 9:30. U. S. Weather Reports. 9:15. News.
- KIEV—9:30. Mayfair Lost & Found Pets.
- KFOX—9. Firebrands for Jesus. 9:45. Friendly Adviser.
- KGER—9. News. 9:05. Music. 9:15. March Ahead of Time. 9:30. Revival. 9:45. Full Gospel.
- KFXM—9. News. 9:15. Kerry's Menu. Program Preview. 9:30. Variety. 9:45. Keep Fit.
- KFSD—9. Betty Randall. 9:15. Health. 9:30. Farm and Home.
- KGB—9. Ren Sweetland. 9:15. Home-maker's Catalogue. 9:30. Musical Portraits. 9:45. Keep Fit.
- KFVD—9. Waltz. 9:15. Parade. 9:30. Dr. Richardson. 9:45. Parade.
- KVOE—9. 1490 Club. 9:45. Exercises.

10 to 11 A. M.

- KFI—10. Miranda's Garden Patch. 10:15. News. 10:30. Art Baker. 10:45. Dr. Kate.
- KNX—10. Life Can Be Beautiful. 10:15. Woman in White. 10:30. Right to Happiness. 10:45. Melody Express.
- KHJ—10. News. 10:15. Norma Young. 10:30. Helen Holden. 10:45. I'll Find My Way.
- KECA—10. The Muroos. 10:15. Between Bookends. 10:30. Wife Saver. 10:45. News. 10:50. Harvey Harding.
- KFWB—10. School News. 10:15. Breakfast on Boulevard. 10:45. News & Music.
- KMPC—10. Garden School of Art. 10:15. Marinbaler. 10:30. Music City. 10:45. News.
- KMTR—10. Volney James. 10:15. Serenade to Beauty. 10:45. Dr. Reynolds.

- KFAC—10. Serenade. 10:30. News. 10:45. Gothic Tower.
- KGFJ—10. News. 10:15. Voice of Health. 10:30. Music. 10:45. City Dwellers.
- KRKO—10. Paddock Flashes. 10:15. He a l t h. 10:30. P.-T.A. 10:45. Music.
- KFOX—10. News. 10:15. Health. 10:30. Petite Musicals.
- KGER—10. News. 10:15. Music. 10:30. Bright Corner.
- KFXM—10. John B. Hughes. 10:15. Organ Recital. 10:30. Helen Holden. 10:45. I'll Find My Way.
- KFSD—10:15. Between Bookends. 10:30. Faith and Freedom. 10:45. News. 10:50. Harvey Harding.
- KGB—10. John B. Hughes. 10:15. Chapel Moments. 10:30. Helen Holden. 10:45. I'll Find My Way.
- KFVD—10:30. Union Rescue Mission.
- KVOE—10. News. 10:15. Chapel Moments. 10:30. Helen Holden. 10:45. I'll Find My Way.

11 A. M. to 12 Noon

- KFI—11. Light of the World. 11:15. Mystery Man. 11:30. Valiant Lady. 11:45. Arnold Grimm's Daughter.
- KNX—11. Big Sister. 1:15. Aunt Jenny. 11:30. Fletcher Wiley. 11:45. Home of the Brave.
- KHJ—11. Friendly Neighbors. 11:15. Lillian Sherman. 11:30. Victor Lindlahr.
- KECA—11. Art Baker's Notebook. 11:30. Rochester Concert. 11:45. News.
- KFWB—11. Tom Stoddard. 11:30. Al Jarvis.
- KMPC—11. Music for Madame. 11:30. Home Beautiful. 11:45. Livestock Journal.
- KMTR—11. Spec. Events. 11:30. Monitor News. 11:45. Spec. Events.
- KFAC—11. Man on Street. 11:30. Musicals.
- KGFJ—11. News, Stocks. 11:15. Music.
- KRKO—11. Terry. Pianist. 11:15. Music. 11:30. News. 11:45. Music.
- KFOX—11. Tempos of Today. 11:30. News. 11:35. Rainbow Trio. 11:45. Science of Mind.
- KGER—11. News. 11:15. Music. 11:30. Meet the Band. 11:45. Music.
- KFXM—11. Friendly Neighbors. 11:15. Classic Strings. 11:30. Cockeyed Cooking. 11:45. South American Way.
- KHJ—11. Friendship Exchange. 11:15. WPA Program. 11:30. Rochester Civic Orch. 11:45. News.
- KGB—11. Friendly Neighbors. 11:15. Hotel Horner. 11:30. Pulpit Highlights. 11:45. Melton Orch.
- KFVD—11. News. 11:15. Music. 11:30. Piano. 11:45. Violet Schram.
- KVOE—11. Friendly Neighbors. 11:15. Women's Clubs. 11:30. Garden Club. 11:45. Melton Orch.

12 Noon to 1 P. M.

- KFI—12. Mary Marlin. 12:15. Ma Perkins. 12:30. Pepper Young. 12:45. Vic and Sade.
- KNX—12. Martha Webster. 12:15. Song Treasury. 12:30. Kate Hopkins. 12:45. Women of Courage.
- KHJ—12. News. 12:15. Homemaker's Club. 12:45. Edith Adams' Future.
- KECA—12. Orphans of Divorce. 12:15. Amanda. 12:30. John's Other Wife. 12:45. Just Plain Bill.
- KFWB—12. Al Jarvis. 12:30. Peter Potter.
- KMPC—12. Swingtime. 12:15. News. 12:30. Master's Hour.
- KMTR—12. Music.
- KFAC—12. News. 12:15. Luncheon Concert.
- KGFJ—12. News, Stocks. 12:15. Novelty Roundup. 12:30. Music. 12:45. Let's Listen.
- KRKO—12:30. Saddle Pal.
- KFOX—12. Records. 12:15. News. 12:30. South American Music. 12:45. Kitchen Garden.
- KGER—12. News. 12:10. Hair Care. 12:15. The Poet Drama. 12:30. Music.
- KFXM—12. Singin' Sam. 12:15. News. 12:30. Garden of Leisure. 12:45. Rhythm Rendezvous.
- KFSD—12. Orphans of Divorce. 12:15. Honeydew Hill. 12:30. John's Other Wife. 12:45. Just Plain Bill.
- KGB—12. News. 12:15. Macon's Musical Parade. 12:45. Edith Adams' Future.
- KFVD—12. Air Editor. 12:30. Music. 12:45. Violet Schram.
- KVOE—12. News. 12:15. Royal Crown Comedy. 12:30. Farm News. 12:30. Music Parade. 12:45. Edith Adams' Future.

1 to 2 P. M.

- KFI—1. Backstage Wife. 1:15. Stella Dallas. 1:30. Lorenzo Jones. 1:45. Widder Brown.
- KNX—1. Portia Blake. 1:15. Myrt & Marge. 1:30. Bess Johnson. 1:45. Stepmother.
- KHJ—1. We Are Always Young. 1:15. Confessions of a Corsair. 1:30. Johnson Family. 1:45. Bookworm.
- KECA—1. Mother of Mine. 1:15. Club Matinee. 1:55. Civic.
- KFWB—1. Peter Potter. 1:30. Dr. Reynolds. 1:45. Horlick Orch.
- KMPC—1. Gypsy Strings. 1:30. Console Patterns. 1:45. Sing and Swing.
- KMTR—1. Spec. Events. 1:30. Smoke-tree Valley. 1:45. Aircraft.
- KFAC—1. Science of Mind. 1:15. L. A. Schools. 1:30. Meet the Computer.
- KGFJ—1. News, Stocks. 1:15. Matinee Melodies.
- KRKO—1. News, Music. 1:15. City Hall. 1:30. USC. 1:45. Singing Waiters.
- KFOX—1. Classified. 1:15. Organ. 1:30. Christian Science. 1:45. Records.
- KGER—1. News. 1:05. Officials. 1:20. Bits of Hits. 1:30. Spanish Trio.
- KFXM—1. We Are Always Young. 1:15. Confessions of a Corsair. 1:30. Johnson Family. 1:45. Program Preview. 1:50. Variety.
- KFSD—1. Mother of Mine. 1:15. Ann Gibson. 1:30. Club Matinee. 1:55. News.
- KGB—1. We Are Always Young. 1:15. Confessions of a Corsair. 1:30. Johnson Family. 1:45. Bookworm.
- KFVD—1. News. 1:15. Music.
- KVOE—1. We Are Always Young. 1:15. Confessions of a Corsair. 1:30. Johnson Family. 1:45. Bookworm.

2 to 3 P. M.

HEAR CHEF MILANI TODAY
KMPC—2:00 P. M.

- KFI—2. Girl Alone. 2:15. Lone Journey. 2:30. Guiding Light. 2:45. Life Can Be Beautiful.
- KNX—2. American School. 2:30. News. 2:45. Scattergood Baines.
- KHJ—2. News. 2:15. As the Twig Is Bent. 2:30. Community Hall. 2:45. Let's Play Bridge.
- KECA—2. News. 2:15. Classic Hour. KFWB—2. South Sea Magic. 2:30. News and Music. 2:45. Jimmie Jackson.
- KMPC—2. Chef Milani. 2:30. Off the Record. 2:45. Clete Boherts Comments.
- KMTR—2. Spec. Events. 2:30. Woman's World.
- KFAC—2. Music. 2:15. Amer. Legion Aux. 2:30. Music.
- KGFJ—2. News, Stocks. 2:15. Civic. 2:30. Volunteers of America.
- KRKO—2. Music. 2:30. News. 2:45. General Fact.
- KFOX—2. Civic. 2:15. Blend Blues. 2:30. Matinee Melodies.
- KGER—2. News. 2:05. Swing. 2:30. Music. 2:45. Sleeta.
- KFXM—2. Stocks. 2:05. Orch. 2:15. As the Twig Is Bent. 2:30. Dance Time. 2:45. News.
- KFSD—2. Sidestreet Vignettes. 2:15. Monitor News. 2:30. Furiburt Band. 2:45. Wayne Van Dyne.
- KGB—2. News. 2:15. As the Twig Is Bent. 2:30. Melodies. 2:45. Let's Play Bridge.
- KFVD—2:15. Organ. 2:30. Romantic Rhythm.
- KVOE—2. News. 2:15. As the Twig Is Bent. 2:30. Have You Read? 2:45. Let's Play Bridge.

3 to 4 P. M.

- KFI—3. Agnes White. 3:15. What's Doing. 3:30. News. 3:45. Gasoline Alley.
- KNX—3. Young Dr. Malone. 3:15. Background for Living. 3:30. Joyce Jordan. 3:45. KX-tra Music.
- KHJ—3. Eddie Alhright. 3:15. Golly Orch. 3:30. Lowry Kohler. 3:45. P.-T.A.
- KECA—3. Classic Hour. 3:30. Unclassified Hour.
- KFWB—3. This Is Music. 3:45. Port of Hope.
- KMPC—3. Andy & Virginia. 3:30. Americana. 3:45. Other Americas.

CANDIDATES' FEVERS

(Concluded from Page Eight)

Something has to be done. Well, I did it. How? Like I said. Tax those who heretofore have contributed little to governmental costs. Who are they? Like I said—the unemployed. Build up unemployment until we have, say, 50,000,000 out of work. Pay them \$40 or \$50, even \$60 a week while not working. Tax them 10 or 20 per cent." The senator's eyes burned with a zealot's fervor. "Think of the dough that would come rolling in." He made an airy gesture. "It's just a matter of appropriations. Just appropriations," he breathed tranquilly.

"Yes, senator," we countered aggressively. "But, where are the unemployed coming from?"

His answer was crisp, sharp, decisive.

"Increase taxation! Throw people out of work. How else?"

It was here the senator stopped abruptly, making funny noises.

"Puh . . . puh . . . puh-late's stuck . . ." He was making clicking noises when we turned away and walked slowly back down Sunset. Something whizzed past our ears and fell in front of us. We picked it up, and several like it.

The senator was popping his buttons.

★ ★ KNX, 7:45 a.m. M., W., F.

Wood Carver

Franklin Bingman, NBC commentator, has many hobbies to occupy his spare time, but none of them interests him nearly as much as his wood carving. The NBC star has a collection of plaques that he has finished, each of an original design.

★ ★ KFI, 4:45 p.m. Mon., Wed., Fri.

Illusion Destroyed

Hollywood isn't what it's cracked up to be, opines Whitey Ford, NBC's Duke of Paducah, who is in the cinema capital to make "Country Fair" at Republic studios.

"I always thought," says the Duke, "that a movie star could sleep all morning. But I've got to get up at 5:30 every morning, get my make-up on, and be on the set by 7:00 a. m. And brother, 5:30 ain't easy."

★ KFI, 8:30 p.m. Wed.

Lamplighter Guests

Dick Himer, popular bandleader, and the Merry Macs, noted singing group, will appear on the Lamplighter show April 4 at 4:45 p. m. over KHJ.

★ ★ A GOOD HABIT—Radio Life

KMTR—3:30, Piano. 3:45, Spec. Events.
 KEAC—3, Symphony.
 KGFJ—3, News, Stocks, 3:15, Vocals.
 KRKD—3, Concert Melodies.
 3:45, Venna Taylor & Santallia.
 KFOX—3, Just Relax. 3:15, Weeks Orch. 3:30, Rubie Hiram.
 KGER—3, News. 3:05, Music. 3:30, Little Show. 3:45, L.B.J.C.
 KFXM—3, Spottlite Revue. 3:15, Golly Orch. 3:30, Lowry Kohler. 3:45, P.-T.A.
 KFSD—3, Irene Wicker. 3:15, The Bartons. 3:30, Munro Family. 3:45, Hal Styles.
 KGB—3, News, Monitor News. 3:15, Golly Orch. 3:30, Lowry Kohler.
 KFVD—3, News. 3:15, Music.
 KVOE—3, News. 3:05, Golly Orch. 3:30, Bargain Counter.

4 to 5 P. M.

KFI—4, Art Baker's Notebook. 4:30, Biltmore Rendezvous. 4:45, Frank Bingman.
 KNX—4, Second Mrs. Bur on. 4:15, Abbotts. 4:30, News. 4:35, Fletcher Wiley.
 KHJ—4, Fulton Lewis. 4:15, Here's Morgan. 4:30, Ned Jordan.
 KECA—4, Irene Wicker. 4:15, Three Romeos. 4:30, News. 4:45, Superman.
 KFWB—4, Don Milligan. 4:30, Pop. Orch. 4:45, Stuart Hamblen.
 KMPC—4, Hollywood Blvd. Quiz. 4:15, Brightly. Maecis. Please. 4:30, News. 4:45, Coral Island.
 KMTR—4, John Brown. 4:30, Douglas Dawson. 4:45, Clifford Clinton.
 KEAC—4, Vernon Steele. 4:15, Paring the Past. 4:30, Chapel Quartet. 4:45, Music.
 KGFJ—4, News. 4:15, Ten Time.
 KRKD—4, Music. 4:15, MovieLand Quiz. 4:30, Music. 4:45, News.
 KFOX—4, Dance Time. 4:15, Paring the Past. 4:30, Jamboree. 4:45, Dick Ross.
 KGER—4, News. 4:15, Music. 4:30, Salvation Army. 4:45, Harold Agal.
 KFXM—4, Trading Post. 4:30, Ned Jordan.
 KFSD—4, Madame Kriete. 4:15, NBC News Room. 4:30, American Kids Club.
 KGB—4, Fulton Lewis. 4:15, Here's Morgan. 4:30, Ned Jordan.
 KFVD—4, South Gate. 4:15, Music. 4:30, Political. 4:45, News.
 KVOE—4, Fulton Lewis. 4:15, Here's Morgan. 4:30, Ned Jordan.

5 to 6 P. M.

KFI—5, Telephone Hour. 5:30, Paul Carson. 5:45, Jack Armstrong.
 KNX—5, European Round-up. 5:15, Fletcher Wiley. 5:30, Today's Best Bays. 5:45, Garred. News. 5:55, Davis, News.
 KHJ—5, News. 5:15, Daily Comics. 5:30, Shafter Parker's Circus. 5:45, Captain Midnight.
 KECA—5, Twilight Tales. 5:15, Erlaine Johnson. 5:30, Drama Behind News. 5:45, Tom Mix.
 KFWB—5, Stuart Hamblen.
 KMPC—5, Cobber's Club. 5:15, News. 5:30, Uncle Harry.
 KMTR—5, Dr. Davies. 5:30, Music.
 KEAC—5, Music. 5:30, Whoa Bill Club.

KGFJ—5, News. 5:15, Tango Time. 5:30, Sports. 5:45, Phil Stanwick.
 KRKD—5, Songs of Saddle. 5:30, Race Results. 5:45, Concert.
 KFOX—5, God's Sunshine. 5:30, Jamboree. 5:45, Ridings Swing.
 KGER—5, News. 5:05, Latin Hour.
 KFXM—5, News. 5:05, Popular Orch. 5:30, Shafter Parker's Circus. 5:45, Capt. Midnight.
 KFSD—5, News. 5:15, Number Melodies. 5:30, Drama Behind News. 5:45, Tom Mix.
 KGB—5, George Racon. 5:30, Shafter Parker's Circus. 5:45, Capt. Midnight.
 KFVD—5, Varieties & Values.
 KVOE—5, Equires. 5:15, Classified. 5:30, Shafter Parker's Circus. 5:45, Capt. Midnight.

6 to 7 P. M.

KFI—6, Dr. I. Q. 6:30, Show Boat.
 KNX—6, Lux Radio Theatre.
 KHJ—6, Orphan Annie. 6:15, Fulton Lewis. 6:30, John B. Hughes. 6:45, Art Linkletter.
 KECA—6, News. 6:15, The Bartons. 6:30, Basin St. Music. 6:55, Records.
 KFWB—6, News. 6:15, In the Gloaming. 6:30, Pop. Orch. 6:45, Facts Behind News.
 KMPC—6, Good Evening. 6:15, Strange But True. 6:30, Easy Listening.
 KMTR—6, Hollywood Merry-Go-Round. 6:15, Dick Terry. 6:30, Pay Day. 6:45, Spec. Events.
 KEAC—6, Evening Concert.
 KGFJ—6, News, Italian Melodies. 6:30, Music.
 KRKD—6, Concert Music. 6:15, Dr. Empringham. 6:30, Concert.
 KFOX—6, News. 6:10, Sportlight Parade. 6:15, Records. 6:30, Semi-Classical. 6:45, Meet the Band.
 KGER—6, News. 6:15, Frank Farrell. 6:30, Italian Journal.
 KFXM—6, Tic-Tac-Toe. 6:15, Fulton Lewis. 6:30, Names & News. 6:35, Salom Music. 6:45, Art Linkletter.
 KFSD—6, You're in the Army Now. 6:30, Basin St. Music. 6:55, News.
 KGB—6, Orphan Annie. 6:15, Fulton Lewis. 6:30, John B. Hughes. 6:45, Art Linkletter.
 KVOE—6, County News. 6:15, Fulton Lewis. 6:30, Wonder Valley Boys. 6:45, Art Linkletter.

7 to 8 P. M.

KFI—7, Contented Program. 7:30, Cavalcade of America.
 KNX—7, Guy Lombardo Orch. 7:30, Blandie.
 KHJ—7, Raymond G. Swing. 7:15, Something to Talk About. 7:30, Lone Ranger.
 KECA—7, Frazier Hunt. 7:30, News. 7:45, Concert Hall.
 KFWB—7, Regina Fiesta. 7:30, News. 7:45, Robert Arden.
 KMPC—7, Sports Page. 7:15, I Spy. 7:30, Joan Brooks. 7:45, News.
 KMTR—7, I Am. 7:15, Aircraft. 7:30, C. E. Clinton. 7:45, Spec. Events.
 KEAC—7, Evening Concert.
 KGFJ—7, Spanish Hour.
 KRKD—7, News. 7:15, Waltz Time. 7:30, Fishing Pals.
 KFOX—7, Daily Bread. 7:15, Half & Half. 7:45, Robert Arden.
 KGER—7, News. 7:15, Jewish Hour.

KFXM—7, Raymond G. Swing. 7:15, Just Relax. 7:30, Lone Ranger.
 KFSG—7:45, Evangelistic.
 KFSD—7, In His Steps. 7:30, National Radio Forum.
 KGB—7, Raymond G. Swing. 7:15, Lowe Highlights. 7:30, Lone Ranger.
 KVOE—7, Raymond G. Swing. 7:15, Shall We Dance? 7:30, Lone Ranger.

8 to 9 P. M.

KFI—8, Fred Waring. 8:15, News. 8:30, Point Sublime.
 KNX—8, Amos 'n' Andy. 8:15, Lanny Ross. 8:30, Gay Nineties Revue.
 KHJ—8, The Amazing Mr. Smith. 8:30, Double or Nothing.
 KECA—8, Lucas Orch. 8:30, I Love a Mystery.
 KFWB—8, Enemy Within. 8:15, Pop. Orch. 8:30, Kash Kwiz.
 KMPC—8, Amos 'n' Andy. 8:15, Recital. 8:30, To Make a Long Story Short. 8:45, Let's Talk News.
 KMTR—8, Choral Moods. 8:15, Spec. Events. 8:45, Bill of Rights.
 KEAC—8, News. 8:15, Cherry Osborne. 8:30, Music.
 KGFJ—8, News. 8:15, Music.
 KFOX—8, Surf Riders. 8:15, McFarland Twins. 8:30, Judge Gardner.
 KGER—8, News. 8:05, Spanish Hour.
 KFXM—8, Amazing Mr. Smith. 8:30, Double or Nothing.
 KFSG—8, Evangelistic.
 KFSD—8, Heldt Orch. 8:30, I Love a Mystery.
 KGB—8, The Amazing Mr. Smith. 8:30, Double or Nothing.
 KVOE—8, The Amazing Mr. Smith. 8:30, Double or Nothing.

9 to 10 P. M.

KFI—9, Ted Cook. 9:15, Howard & Shelton. 9:20, Bondshu Orch. 9:30, Hawthorne House.
 KNX—9, Those We Love. 9:30, What's on Your Mind?
 KHJ—9, News. 9:15, T. Reynolds Orch. 9:30, The Shadow.
 KECA—9, Music by Sweeten. 9:30, News. (Thrifty Drug). 9:45, Ricardo's Rhapsodies.
 KFWB—9, America's Music. 9:15, Knights of Columbus. 9:30, News. 9:45, Popular Orch.
 KMPC—9, Memories in Melody.
 KMTR—9, Floyd Johnson. 9:30, Radio News Reel. 9:45, Music.
 KEAC—9, Musical Masterpieces.
 KGFJ—9, Jewish Hour. 9:30, Synagogaed Symphony.
 KFOX—9, News. 9:15, Treasure Chest. 9:30, Dude Ranch. 9:45, Lucca Floor Show.
 KGER—9, News. 9:05, Music. 9:15, Let's Dance. 9:30, Pastor Crouch.
 KFXM—9, News. 9:15, T. Reynolds Orch. 9:30, BBC News, T. Flo Rito Orch.
 KFSD—9:15, Songs in the Night. 9:45, Bible Information.
 KFSD—9, Himer Orch. 9:15, Krupa Orch. 9:30, Ricardo's Rhapsodies. 9:45, News.
 KGB—9, News. 9:15, T. Reynolds Orch. 9:30, BBC News. 9:35, T. Flo Rito Orch.
 KVOE—9, News. 9:15, T. Reynolds Orch. 9:30, BBC News, T. Flo Rito Orch.

10 to 11 P. M.

KFI—10, Richfield Reporter. 10:15, Musical Travelogue. 10:30, Inside the News (Thrifty Drug). 10:45, Music by Woodbury.
 KNX—10, Sullivan Reviews News. 10:15, Nightcap Yarns. 10:30, Masterworks.
 KHJ—10, A. Rey Orch. 10:15, Laws & Lawyers. 10:30, News. 10:45, McFarland Twins Orch.
 KECA—10, Philharmonia.
 KFWB—10:15, Bowling Notes. 10:30, Drive In Request.
 KMPC—10, Falcon's Point. 10:15, News. 10:30, One Man's Music.
 KMTR—10, Special Events. 10:15, Aerial Orch. 10:30, Clifford Clinton. 10:45, Spec. Events.
 KEAC—10, Melody Hour.
 KGFJ—10, News. 10:15, Phil Stanwick. 10:30, Concert Melodies.
 KFOX—10, Rhythmic Air. 10:15, Pop. Music. 10:30, T. Pastor Orch. 10:45, Organ.
 KGER—10, News. 10:15, Music. 10:30, Rev. Plunkett. 10:50, Music.
 KFXM—10, A. Rey Orch. 10:15, Laws & Lawyers. 10:30, McFarland Twins Orch.
 KFSG—10:30, Drama. 10:45, Friendship Gospel Singers.
 KFSD—10, Plummer Orch. 10:30, Reeds in Rhythm.
 KGB—10, A. Rey Orch. 10:15, Laws & Lawyers. 10:30, McFarland Twins Orch.
 KVOE—10, A. Rey Orch. 10:15, Laws & Lawyers. 10:30, McFarland Twins Orch.

11 to 12 Midnight

KFI—11, News. 11:15, Paul Carson. 11:30, Marshall Orch. 11:57, News.
 KNX—11, News. 11:15, Ravazza Orch. 11:30, Strand Orch. 11:55, News.
 KHJ—11, Diamond Orch. 11:30, King Orch.
 KECA—11, Heart Strings. 11:30, Paul Carson. 11:57, News.
 KFWB—11, Piano Paintings. 11:15, Music You Want.
 KMPC—11, Royal Hawaiians. 11:15, 7th Club.
 KMTR—11, Barnett Orch. 11:15, Music.
 KEAC—11, Night Shades.
 KFXM—11, Diamond Orch. 11:30, King Orch.
 KFSG—11:15, Words & Music.
 KFSD—11, Heart Strings. 11:30, Marshall Orch. 11:57, News.
 KGB—11, Diamond Orch. 11:30, King Orch.
 KFVD—11, Hank, the Night Watchman.
 KVOE—11, Diamond Orch. 11:30, King Orch.

"My aerial longs to hear your voice"
 see Page 31

She Is Marge



Helen Mack, the brilliant young stage and screen actress, has just assumed the role of "Marge" in "Myrt and Marge," the popular serial drama heard daily over the CBS network. For nine years she was known as the child wonder of the Broadway theater. An old trouser in point of show business experience, Helen first trod the boards at the early age of six. The success attained by her in the stage production of "Subway Express" and "Yellow," she has recently duplicated in the important film roles she played in "His Girl Friday," produced by Columbia Pictures, and Paramount's "Power Dive."



KNX, 1:15 p.m.
Mon. thru Fri.

Did you thank your market manager for making available to you Radio Life at so small a cost? Why not? He'd appreciate it.

KHJ
changes to
930
ON YOUR DIAL
MAR 29

Radio Life Lines

BY "BUCK" HATHAWAY

I'M NOT 'MAD' AT MOVIES BUT I am griped a bit by the report that motion picture interests behind television are tentacling the industry's future. A lock, stock and barrel hogging of an improved television industry ought to be prevented. Television is radio and not motion pictures. The television field belongs to the young talent that isn't finding opportunities any too many now. Except for a few of the calibre of Helen Hayes, Robinson, Hersholt, et al, most of these clucks and clacks of motion pictures should be confined to motion pictures, as radio performances often enough prove. Radio is the stage blindfolded. Few motion picture people can 'audit' their way around in a metier where convincing emotionalism is at a premium, and a good looking figure and face as inconsequential as warts on mummies.

LEARNED BY LISTENING: That . . . the world's first broadcast television wedding occurred ten years ago when Frank Borie Du Vail, a television engineer, married a girl named Grayce Jones. . . . horses are required to wear pants, according to a law in the statutes of Fountain Inn, North Carolina. . . . May is the peak month for suicides. February the lowest. . . . a law practice was the principal factor in James Waters' founding of the Court of Missing Heirs program.

Four out of every five applicants for ju-jitsu instruction are turned down. . . . Ilka Chase, femmecece of Luncheon at the Waldorf, is one of the few public figures who insists on either the editing or the writing of all material she uses on the air. . . . Fibber McGee is a spare time business man, owning a soda bottling concern in Kansas City, Missouri. . . . it is harder to get a musician's berth on the Grand Ole Opry program, than any other program on the air.

SEVERAL YEARS AGO THERE WAS A RUSH for Broadway columnists to head network shows but after a while the demand died down. Once again, however, scribes of what happens on NYC's Main Street are sought for radio. Dorothy Kilgallen has been signed by a bandage company to start in April over CBS Saturdays, Ed Sullivan is being mentioned to head a new summer substitute gossip show on Sundays, and to host for talent to include "a new discovery" each week.

ALTHOUGH TOMMY WHITLEY SOLD NEWSPAPERS, traveled around the country doing odd jobs, dumped coal, sifted sand, and hustled mine props, he always retained his ambition to be a great musician. Now that ambition has been realized. He is musical director of the coast-to-coast Mutual program Sundays "Musical Steel-makers," the popular all-employee family broadcast at 2 p.m.

BERNIE SMITH, MY ARCH RIVAL SOMEWHERE in the magazine, sure hot-spotted me (as an editor) with that smithereen about 4 broadcasters and 17 private individuals in the market for KMPC (Beverly Hills) at 210 thousand dollars. . . . Management of KMPC denies it. . . . Says the whole thing's a sort of radio fifth columnist deal put out by parties not at all interested in seeing KMPC get along. . . . as it is doing. . . . But no blame to Bernie. . . . Trade papers and journals had carried the item before he ethered it via coming out of the. . . . (Excuse me, Colonel Stoopnagle.)

AS SUMMER NEARS: Skinny Ennis and his orchestra, now heard on the Bob Hope programs, will leave Hollywood for the East, when Hope vacations for the summer. There's been a demand to see him in that part of the country.

Bonnie Baker leaves the Orrin Tucker orchestra in the middle of May and will be absent for a month. It's for an appendicitis operation.

Latest to land in front of the cameras is Hal (Throckmorton P. Gildersleeve) Peary for Republic's "Country Fair."

The orchestras on the air in this country will probably introduce soon the latest song hit in England, "The King Still Lives in London."

RADIO HISTORY OF THE WEEK: In 1907, a wireless operator named Davis in the Brooklyn Navy Yard, listening for dot-and-dash code messages from a battleship at sea heard—to his amazement—music through his earphones. . . . the "William Tell Overture." He was the first man besides the inventor of the wireless telephone, Lee deForest, and his assistants, to hear via wireless anything except dot-and-dash code. Davis actually thought for a moment, as he later described it to the newspapers, that he was listening to angels! Lee deForest then admitted that he had been responsible for the music which Davis had heard through his earphones. His new invention, the wireless telephone, had made it possible to send through the air waves not only music but also voices and other sounds.

ENDING THOUGHT: Man explains much except consciousness. God has the answer to that. . . . Use consciousness well. It is a passport to hell or heaven. . . .

Television Song Lady

by DAVE WEISSMAN

MUSICIANS in shirt sleeves—musicians in vests and visible suspenders—Dave Rose, talented and personable young orchestra leader, cigarette in one hand and baton in the other—slim, nervous, J. C. Lewis Jr., bustling about in his producing activities—ruddy faced, grey haired Robert Shepherd, music librarian, cocking an attentive and critical ear—orderly disorder under glaring lights.

All this forms the rehearsal atmospheric background for one of the most wholesome voices in radio—the appealing, throaty, heart-warming contralto of Betty Rhodes. You've heard it many times over KHJ on the "Adventures in Rhythm" program. But now as you sit in the back of the auditorium, you may be a bit disappointed. Only faint, provocative, haunting overtones come to you. Betty is not singing, just yet.

And you're a bit disappointed, too, because she has her back turned to you. Not deliberately, of course. She doesn't know you are there, and besides she is rehearsing a number that will delight your ear later in the evening as you sit by your radio.

But now the music is interrupted on a muted trumpet note—Dave Rose isn't quite satisfied with the orchestration. He talks to the musicians. Mr. Lewis Jr. bustles on the stage from the control room. He talks to Betty, earnestly, with gestures. The blonde head nods understandingly. Dave Rose lifts the baton again, and the strings swing into action—and again those low, haunting-evasive tones from the singer. The music is ended—diminuendo, and from the look on Dave Rose's face, that song of Betty Rhodes will come out of your loud speaker to your satisfaction.

Then you talk to Betty, and you are not surprised to hear that she is called a "triple-threat" of radio, and the "First Lady of Television."

Because Betty Rhodes, all of her 5 feet 5½ inches and her 120 pounds of femininity, is sheer beauty. Sparkling blue eyes under a halo of golden blonde hair, perfect features and a peeping dimple in her cheek, make you wonder why she hasn't been snapped up by some professional photographer. And then you find that she has modeled, and successfully at that. That is her first threat.

And, naturally, being photogenic and mellow voiced, she is permitted her second threat, in motion pictures. Schooled in the motion picture stock companies, Betty in a short while was a sought-after featured player. You probably recall having seen and heard her in the singing title role of Universal's "Oh, Johnny, How You Can Love!" You saw her, no doubt, in "Stage Door" with Katharine Hepburn and Ginger Rogers; in "Forgotten Faces" with Herbert Marshall and Bob Cummings; in "Life of the Party" with the late Joe Penner; in a series of musical shorts with Nick Stuart, Joe Morrison, Buddy

BETTY JANE RHODES, KHJ standby, whose future in radio and television seems assured by long experience, talent and beauty.

Rogers and others; and you saw her in the feminine lead in a late RKO western "Along the Rio Grande" with Tim Holt.

That would seem to be a lot of work for a young lady just out of her teens, but Betty has had considerable band work to her credit as well, having sung with some of the biggest name bands in the business

including Grier, Busse, Johnny Green, and Raymond Paige.

But Betty began her professional work a long time ago. Even in the pigtail age, she was a personality around KHJ, the Don Lee-Mutual station in Los Angeles. Here she absorbed a good deal of showmanship by watching the rehearsals of veterans and even participating in them. And here she became the "First Lady of Television." Her beauty attracted the experimenters in television at the studio, and soon her golden hair became famous on the few receiving sets available at the time. Her type of blonde hair broadcasts as beautifully as do brunettes.

At the age of 14 she made her debut over the transcontinental air ways as a guest singer on the Lucky Strike Hour, with Jack Oakie, Ethel Merman and Frances Langford. A contract offer from Lucky Strike was refused because of previous commitments to Paramount studios.

Betty was born in Rockford, Ill., but Los Angeles has been her home since 1930, when at the age of 9 she came west with her parents, to take up a professional career. Rather young to start. But her mother had already given her a sound foundation in music. And in Betty's case, all that she is, she owes to her mother, who

(Concluded on page nineteen)

An Apology!



Due to Delay Ben
Bernie's Story Is
to Be Published in
Next Issue. Watch
for Other Features!



TUESDAY Program Highlight

Morning Programs Appear in Lightface Type; Evening Programs in Boldface.

Variety

- 9:00—Kate Smith, KNX.
- 10:15—Between Bookends, KECA-KFSD.
- 10:15—Hollywood Whispers, KHJ-KVOE-KGB-KFXM.
- 11:00—Art Baker's Notebook, KECA-KFSD.
- 1:15—Club Matinee, KECA.
- 2:00—Chef Mihal, KMPC.
- 4:00—Art Baker's Notebook, KFI.
- 6:00—Latitude Zero, KFI.
- 6:30—Fibber McGee, KFI.
- 7:00—Bob Hope, KFI.
- 7:30—Uncle Walter's Dog House, KFI.
- 8:00—Amos 'n' Andy, KNX-KMPC.
- 8:30—Johnny Presents, KFI.
- 8:30—Camera Clinic, KMTR.
- 9:30—Hollywood Showcase, KNX.

Drama

- 10:30—Doctor's Journal, KMPC.
- 8:30—First Nighter, KNX.
- 6:00—Second Husband, KNX.
- 7:00—Shelton Story Drama, KECA.
- 8:00—Grand Central Station, KECA.
- 8:30—Court of Missing Heirs, KNX.

Quiz Programs

- 5:30—Treasure Chest, KFI.
- 7:30—Uncle Jim's Question Box, KECA-KFSD.
- 9:30—Battle of Sexes, KFI.

Outstanding Music

- 12:30—Luncheon Concert, KFAC.
- 6:00—Evening Concert, KFAC.
- 7:00—Glenn Miller, KNX.
- 7:15—Inglewood Park Concert,

- 8:00—Pleasure Time, KFI, KNX.
- 8:15—Lanny Ross, KNX.
- 8:30—Song Stories, KMPC.
- 9:00—Masterpieces, KFAC.
- 10:00—Philharmonia, KECA.
- 10:30—Masterworks, KNX.

Public Affairs—News

- 7:30—Bob Garred, KNX.
- 10:00—John B. Hughes, KGB-KHJ-KVOE-KFXM.
- 11:45—Style Slants, KMPC.
- 2:45—Clete Roberts, KMPC.
- 4:45—Kaltenborn, KFI.
- 6:15—Fulton Lewis, KHJ-KVOE-KFXM-KGB.
- 6:30—Unlimited Horizons, KECA, KFSD.
- 6:30—Invitation to Learning, KNX.
- 6:45—Affairs of State, KHJ-KVOE-KFXM.
- 7:00—Raymond Gram Swing, KVOE-KHJ-KGB-KFXM.
- 7:30—Wythe Williams, KHJ-KVOE-KGB-KFXM.
- 7:45—Jack Hunt from Mexico City, KHJ-KGB-KFXM-KVOE.
- 7:45—Robert Arden, KFVB-KFOX.
- 8:45—Let's Talk News, KMPC.
- 9:00—We, the People, KNX.
- 11:15—Public Affairs, KNX.

Sports—Comment

- 2:15—Baseball: L. A. vs. Seattle, KFAC.
- 7:15—Inside of Sports, KHJ-KGB-KFXM.
- 10:15—Bowling Notes, KFVB.

Weather

- KHJ—8:30.
- KHJ—2:00, 9:00.
- KRKC—9:30.
- KRKC—1:00, 3:45.

KMTR	KFI	KECA	KHJ	KFVD	KFSG	KGJ	KFXM	KFAC	KGER
570	640	700	930	1020	1150	1230	1240	1330	1390
600	710	870	980	1070					

- KGER—10, News, 10:05, Full Gospel, 10:15, Kingdom Within, 10:30, Bright Corner.
- KFXM—10, John B. Hughes, 10:15, Hollywood Whispers, 10:30, Helen Holden, 10:45, I'll Find My Way.
- KFSD—10:15, Between Bookends, 10:30, World Travelogues, 10:45, Heaven on Earth.
- KGB—10, John B. Hughes, 10:15, Hollywood Whispers, 10:30, Helen Holden, 10:45, I'll Find My Way.
- KFVD—10, Serenade, 10:30, Union Rescue Mission.
- KVOE—10, News, 10:15, Hollywood Whispers, 10:30, Helen Holden, 10:45, I'll Find My Way.

- KVOE—12, News, 12:15, Royal Crown Comedy, Farm News, 12:30, G. Gordon Orch., 12:45, Edith Adams' Future.

1 to 2 P. M.

- KFI—1, Backstage Wife, 1:15, Stella Dallas, 1:30, Lorenzo Jones, 1:45, Widder Brown.
- KNX—1, Portia Blake, 1:15, Myrt and Marge, 1:30, Bess Johnson, 1:45, Stepmother.
- KHJ—1, We Are Always Young, 1:15, Confessions of a Corsair, 1:30, Johnson Family, 1:45, Bookworm.
- KECA—1, Mother of Mine, 1:15, Club Matinee, 1:55, Civic.
- KFWB—1, Peter Potter, 1:30, Dr. Reynolds, 1:45, Horlick Orch.
- KMPC—1, Waltz Time, 1:30, Mood Noveltyes, 1:45, Accordiana.
- KMTR—1, Spec. Events, 1:30, Pension, 1:45, Aircraft.
- KFA—1, Science of Mind, 1:15, L. A. Schools, 1:30, Meet the Computer.
- KGFJ—1, News, Stocks, 1:15, Strings, 1:30, Matinee Melodies.
- KRKC—1, News, Weather, 1:15, City Hall, 1:30, U.S.C., 1:45, Singing Waiters.
- KFOX—1, Classified, 1:15, Lucca Floor Show, 1:30, Monitor News, 1:45, Hawaiian Music.
- KGER—1, News, 1:05, Officials on Parade, 1:20, Music, 1:30, Spanish Trio.
- KFXM—1, We Are Always Young, 1:15, Confessions of a Corsair, 1:30, Johnson Family, 1:45, Previews, Variety.
- KFSD—1, Mother of Mine, 1:15, Ann Gihson, 1:30, Musical Supervisor, 1:50, On With the Dance.
- KGB—1, We Are Always Young, 1:15, Confessions of a Corsair, 1:30, Johnson Family, 1:45, Bookworm.
- KFVD—1, News, 1:15, Music.
- KVOE—1, We Are Always Young, 1:15, Confessions of a Corsair, 1:30, Johnson Family, 1:45, Bookworm.

11 A. M. to 12 Noon

Now! Twice Each Tuesday! FLYING FEET BROADCASTS

Patients' open forum direct from Dr. Hiss Foot Clinic

11:15 a. m. KHJ 9:30 p. m.

- KFI—11, Light of the World, 11:15, Mystery Man, 11:30, Valiant Lady, 11:45, Arnold Grimm's Daughter.
- KNX—11, Big Sister, 11:15, Aunt Jenny, 11:30, Fletcher Wiley, 11:45, Home of the Brave.
- KHJ—11, Friendly Neighbors, 11:15, Flying Feet, 11:45, Young America Presents.
- KECA—11, Art Baker's Notebook, 11:30, Family Doctor, 11:45, News, KFVB—11, Tom Stoddard, 11:15, Al Jarvis.
- KMPC—11, Music for Madame, 11:15, Lifelong Learning, 11:30, American Folk Songs, 11:45, Style Slants.
- KMTR—11, Dr. Talbot, 11:30, Monitor News, 11:45, Spec. Events.
- KFAC—11, Man on Street, 11:30, Forenoon Musicale.
- KGJ—11, News, Stocks, 11:15, Music.
- KRKC—11, Terry, Pianist, 11:15, Music, 11:30, News, 11:45, Music.
- KFOX—11, Tempos of Today, 11:30, News, 11:45, Science of Mind.
- KGER—11, News, 11:15, Music, 11:30, Meet the Band, 11:45, L. B. Polce.
- KFXM—11, Friendly Neighbors, 11:15, Classic Strings, 11:30, Cook-eyed Cooking, 11:45, Harmony Hall.
- KFSD—11, Art Baker's Notebook, 11:30, Army Band, 11:45, News.
- KGB—11, Friendly Neighbors, 11:15, Excursions in Science, 11:30, School of Air.
- KFVD—12, News, 11:15, Music, 11:30, Piano, 11:45, Violet Schram.
- KVOE—11, Friendly Neighbors, 11:15, Singing Strings, 11:30, Forgotten Foster Songs, 11:45, Civic.

12 Noon to 1 P. M.

- KFI—12, Mary Marlin, 12:15, Ma Perkins, 12:30, Pepper Young, 12:45, Vic and Sade.
- KNX—12, Martha Webster, 12:15, Song Treasury, 12:30, Kate Hopkins, 12:45, Women of Courage.
- KHJ—12, News, 12:15, Homemaker's Club, 12:45, Edith Adams' Future.
- KECA—12, Orphans of Divorce, 12:15, Amanda, 12:30, John's Other Wife, 12:45, Just Plain Bill.
- KFWB—12, Al Jarvis, 12:30, Peter Potter.
- KMPC—12, Top of Day, 12:15, News, 12:30, Master's Hour.
- KMTR—12, Music.
- KFAC—12, News, 12:15, Backseat Driver, 12:30, Luncheon Concert.
- KGJ—12, News, Stocks, 12:15, Novelty Roundup, 12:30, Music, 12:45, Let's Listen.
- KRKC—12:30, Saddle Pals.
- KFOX—12, S. Fields Orch., 12:15, News, 12:30, Garden School.
- KGER—12, News, 12:10, Hair Care, 12:15, Jr. Chamber of Commerce, 12:30, Music.
- KFXM—12, Singin' Sam, 12:15, News, 12:30, Calvary Quarter Hr., 12:45, Rhythm Rendezvous.
- KFSD—12, Orphans of Divorce, 12:15, Honeymoon Hill, 12:30, John's Other Wife, 12:45, Just Plain Bill.
- KGB—12, News, 12:15, Old Fashioned Girl, 12:30, G. Gordon Orch., 12:45, Edith Adams' Future.
- KFVD—12, Luncheon Music, 12:45, Violet Schram.

TUESDAY Programs

APRIL 8, 1941

8 to 9 A. M.

- KFI—8, Fiesta Time, 8:15, Against the Storm, 8:30, Road of Life, 8:45, David Harum.
- KNX—8, Melody Express, 8:15, Nancy Dixon, 8:30, Goldbergs, 8:45, Hymns of All Churches.
- KHJ—8, Neighbors of Woodcraft, 8:30, News, 8:45, BBC News.
- KECA—8, Breakfast Club, 8:30, News, 8:45, R. L. Johnson.
- KFWB—8, Grouch Club, 8:30, Gus Mack, 8:45, Dr. Reynolds.
- KMPC—8, Andy & Virginia, 8:30, Unity Daily Word.
- KMTR—8, Spanish Hour, 8:45, Religious Music.
- KFAC—8, Country Church, 8:30, News, 8:45, Mildred Lager.
- KGJ—8, News, Stocks, 8:15, Music, 8:45, Dr. Wiseman.
- KRKC—8, Music, 8:35, News.
- KFOX—8, News, 8:15, Dr. Michelson, 8:45, Classified.
- KGER—8, News, 8:05, Soul Patrol, 8:15, Mizpah, 8:45, Rev. Bennington.
- KFXM—8, Neighbors of Woodcraft, 8:30, Sunshine Service.
- KFSD—8, Spice of Life, 8:30, Good Cheer, 8:45, Wife Saver.
- KGB—8, Woodcraft, 8:30, News, 8:45, BBC News.
- KFVD—8, Covered Wagon.
- KVOE—8, Good Morning Neighbor, 8:30, News, 8:45, 1490 Club.

9 to 10 A. M.

- KFI—9, Bridge Club, 9:15, News, 9:30, Julia Blake, 9:45, Midstream.
- KNX—9, Kate Smith, 9:15, When a Girl Marries, 9:30, Romance of Helen Trent, 9:45, Our Gal Sunday.
- KHJ—9, Keep Fit, 9:15, Norma Young, 9:45, Top of the World.
- KECA—9, Mildred Van, 9:15, Betty Randall, 9:30, Homer Griffith, 9:45, Lyle Henderson.
- KFWB—9, Popular Orch., 9:30, Every Man's Church, 9:45, Pop. Orch.
- KMPC—9, News, 9:15, Council of Beauty, 9:30, Family Bible, 9:45, Morning Pick Up.
- KMTR—9, Martin L. Thomas, 9:15, Health, 9:30, Clifford Clinton, 9:45, W. B. Record.

- KFAC—9, Inspirations, 9:15, Voice of Health, 9:30, Music.
- KGJ—9, News, Stocks, 9:15, Tone Tempos, 9:30, Dr. Richardson, 9:45, Music.
- KRKC—9, Prairie Schooner, 9:30, U. S. Weather, 9:45, News.
- KIEV—9:30, Mayfair Lost & Found Pets.
- KFOX—9, Firebrands for Jesus, 9:45, Friendly Adviser.
- KGER—9, News, 9:05, Grace Harlow, 9:15, March Ahead of Time, 9:30, Revival, 9:45, Full Gospel.
- KFXM—9, News, 9:15, Kerry's Menuus, Program Preview, 9:30, Variety, 9:45, Keep Fit.
- KFSD—9, Andriani Continentals, 9:15, Health, 9:30, Farm and Home.
- KGB—9, Ben Sweetland, 9:15, Homemaker's Catalogue, 9:30, Gypsy Violins, 9:45, Keep Fit.
- KFVD—9, Waltz, 9:15, News, 9:30, Dr. Richardson, 9:45, Parade.
- KVOE—9, 1490 Club, 9:45, Exercises.

10 to 11 A. M.

- KFI—10, Mirandy's Garden Patch, 10:15, News, 10:30, Jack Owens, 10:45, Dr. Kate.
- KNX—10, Life Can Be Beautiful, 10:15, Woman in White, 10:30, Right to Happiness, 10:45, Mary Lee Taylor.
- KHJ—10, John B. Hughes, 10:15, Hollywood Whispers, 10:30, Helen Holden, 10:45, I'll Find My Way.
- KECA—10, The Murren, 10:15, Between Bookends, 10:30, Wife Saver, 10:45, News, 10:50, The Major Explains.
- KFWB—10, Bing Crosby, 10:15, Breakfast on the Boulevard, 10:45, News and Music.
- KMPC—10, Southland Serenade, 10:15, Pan America Calling, 10:30, Doctor's Journal, 10:45, News.
- KMTR—10, Volney James, 10:15, Serenade to Beauty, 10:45, Dr. Reynolds.
- KFAC—10, Midmorning Serenade, 10:30, News, 10:45, Gothic Tower.
- KGJ—10, News, 10:15, Voice of Health, 10:30, Music, 10:45, City Wellers.
- KRKC—10, Paddock Flashes, 10:15, Health, 10:30, Music.
- KFOX—10, News, 10:15, Health, 10:30, Concert Master.

2 to 3 P. M.

HEAR CHEF MILANI TODAY

KMPC—2:00 P. M.

- KFI—2, Girl Alone, 2:15, Lone Journey, 2:30, Guiding Light, 2:45, Life Can Be Beautiful.
- KNX—2, American School, 2:30, News, 2:45, Scattergood Baines.
- KHJ—2, John B. Hughes, 2:15, As Twig Is Bent, 2:30, Three Suns, 2:45, Let's Play Bridge.
- KECA—2, News, 2:15, Classic Hour.
- KFWB—2, North Sea Magic, 2:30, News and Music, 2:45, Jimmie Jackson.
- KMPC—2, Chef Milani, 2:30, By Arrangement, 2:45, Clete Roberts Comments.
- KMTR—2, Spec. Events, 2:15, D. C. Tracy, 2:30, Woman's World.
- KECA—2, Music, 2:15, Baseball: L. A. vs. Seattle.
- KGJ—2, News, Stocks, 2:15, Civic, 2:30, Salvation Army.
- KRKC—2, Music, 2:30, News, 2:45, General Facts.
- KFOX—2, Civic, 2:15, Blend Blues, 2:30, Matinee.
- KGER—2, News, 2:05, Music, 2:30, L. B. Band.
- KFXM—2, Stocks, Orch., 2:15, Twig Is Bent, 2:30, Dance Time, 2:45, News.
- KFSD—2, Sidestreet Vignettes, 2:15, Monitor News, 2:30, Chansonette, 2:45, Wayne Van Dyne.
- KGB—2, John B. Hughes, 2:15, As Twig Is Bent, 2:30, Melodies, 2:45, Let's Play Bridge.
- KFVD—2, Music, 2:15, Organ, 2:30, Romantic Rhythm.
- KVOE—2, John B. Hughes, 2:15, As Twig Is Bent, 2:30, Matinee, 2:45, Let's Play Bridge.

3 to 4 P. M.

- KFI—3, Agnes White, 3:15, What's Doing, 3:30, News, 3:45, Gasoline Alley.
- KNX—3, Young Dr. Malone, 3:15, Background for Living, 3:30, Joyce Jordan, 3:45, KNX-tract, Music.
- KHJ—3, Eddie Albricht, 3:15, L. Thompson Orch., 3:30, P. E. Gardner.
- KECA—3, Classic Hour, 3:15, Living God, 3:30, Unclassified Hour.
- KFWB—3, This is Music.

Conspirccy

DUFFY'S GUESTS: When Mr. Duffy, pesky proprietor of "Duffy's Tavern," gay rendezvous of New York's eating elite, ordered a ringside table reserved last Saturday night for Hildegarde, singing star of Broadway night spots and hotel supper rooms, followed up reservation with instructions that she should get no check, host Archie became suspicious.

"Give Hildegarde a good table and no check," Duffy phoned Archie.

"That don't sound like Duffy," confided Archie to handyman Eddie Green. "No check," he says to me. Something screwy."

When a few minutes later the close-figuring Duffy telephoned instructions to reserve a second table for Arthur Treacher

—this one also on the house—Archie knew there was something up.

Archie was anything but pleased over prospect of serving Hildegarde under the critical eye of screenland's perfect butler—the ace server of them all. There was no escape for him, however, for Hildegarde and Treacher dined at Duffy's Saturday night.

"It don't make sense, Eddie," wailed Archie to his chief cook and bottle washer. "That guy Duffy don't give anything away—and he says 'No check.' I tell you, Eddie, it's a conspiracy to humiliate me."

★ KNN, 8:30 p.m. Sat.

Only Radio Life can give you the combination of "hot" radio news, engrossing radio personality stories, accurate logs, and selected daily highlights.

TIRES RE-CAPPED

SAVE 1/2

15,000-MILE UNCONDITIONAL GUARANTEE

Drive Out or Phone for Price On Your Size Tires

MAX C. FOOGERT

2135 Westwood Blvd. Phoenix, Arizona 85848

KEEP UP WITH RADIO BY KEEPING RADIO LIFE CLOSE

KMPC—3. Andy and Virginia. 3:30. The Other American.
 KMTR—3:30. Pianos. 3:45. Kingdom City.
 KFAC—3. Baseball.
 KGFJ—3. News. 3:15. Vocalers. 3:30. Concert.
 KRKD—3. McIntire Hawaiians. 3:30. Music. 3:45. Venna Taylor.
 KFOX—3. Just Relax. 3:15. Serenaders. 3:30. Rube Hiram.
 KGER—3. News. 3:05. Let We Forget. 3:20. L. B. Band.
 KFXM—3. Spotlight Review. 3:15. L. Thompson Orch. 3:30. Paige Orch. 3:45. U. S. Army.
 KFSD—3. Irene Wicker. 3:15. The Bartons. 3:30. The Munros.
 KGB—3. News. 3:05. Monitor News. 3:15. L. Thompson Orch. 3:30. M. Paige Orch. 3:45. KGB Presents.
 KVOE—3. News. 3:15. Music.
 KVOF—3. News. L. Thompson Orch. 3:30. Bargain Counter.

4 to 5 P. M.

KFI—4. Art Baker's Notebook. 4:35. Jayne Couzens. 4:45. H. V. Kallenborn.
 KNN—4. Second Mrs. Burton. 4:15. We the Abbotts. 4:30. News. 4:35. Fletcher Wiley.
 KHJ—4. Fulton Lewis. 4:15. Here's Morgan. 4:30. Sands of Time.
 KECA—4. Irene Wicker. 4:15. Mr. Keen. 4:30. News. 4:45. Superman.
 KFWE—4. Don Milligan. 4:30. King Orch. 4:45. Stuart Haublen.
 KMPC—4. Hollywood Blvd. Quiz. 4:15. Symphony Preview. 4:30. News. 4:45. Poodle Patterns.
 KMTR—4. John Brown. 4:30. Spec. Events.
 KFAC—4. Baseball. 4:45. Christian Science.
 KGFJ—4. News. 4:15. Tea Time.
 KRKD—4. Music. 4:15. MovieLand Quiz. 4:30. Music. 4:45. News.
 KFOX—4. Dance Time. 4:15. Paging Post. 4:30. Jamboree. 4:30. Swing.
 KGER—4. News. 4:15. Music. 4:30. Kid-Ohly. 4:45. Bible Truth.
 KFXM—4. Trading Post. 4:30. Sands of Time.
 KFSD—4. Maurice Orch. 4:15. Mr. Keen. 4:30. Hollywood Headlines. 4:45. Youthful Amateurs.
 KGB—4. Fulton Lewis. 4:15. Here's Morgan. 4:30. Sands of Time.
 KVOE—4. Piano. 4:15. Tea Time. 4:45. News.
 KVOF—4. Fulton Lewis. 4:15. Here's Morgan. 4:30. Sands of Time.

5 to 6 P. M.

KFI—5. Music. Limericks. 5:15. Jack Armstrong. 5:30. Treasure Chest.
 KNN—5. European Roundup. 5:15. Fletcher Wiley. 5:30. First Nighter. 5:55. News.
 KHJ—5. News. 5:15. Daily Comics. 5:30. Shafter Parker's Circus. 5:45. Captain Midnight.
 KECA—5. Speaking of Glamour. 5:15. Guest Book. 5:30. Drama Behind News. 5:45. Tom Mix.
 KFWE—5. Stuart Haublen.
 KMPC—5. Fiesta. 5:15. News. 5:30. Uncle Harry.
 KMTR—5. Dr. Davies. 5:30. Music.
 KFAC—5. Music. 5:30. Whna Bill Club.
 KGFJ—5. News. 5:15. Tango Time. 5:30. Sports. 5:15. Phil Stanwick.
 KRKD—5. Songs of Saddle. 5:30. Race Results. 5:45. Concert.
 KFOX—5. God's Sunshine. 5:30. Jamboree. 5:45. Swing.

KGER—5. News. 5:05. Latin Hour.
 KFXM—5. News. 5:05. Pop. Orch. 5:25. Previews. 5:30. Shafter Parker's Circus. 5:45. Capt. Midnight.
 KFSD—5. News. 5:15. Ball T. Trio. 5:30. Drama Behind News. 5:45. Tom Mix.
 KGB—5. George Bacon. 5:15. Selective Service. 5:30. Shafter Parker's Circus. 5:45. Capt. Midnight.
 KVOE—5. Varieties & Values.
 KVOF—5. Classified. 5:15. Selective Service. 5:30. Shafter Parker's Circus. 5:45. Capt. Midnight.

6 to 7 P. M.

KFI—6. Latitude Zero. 6:30. Fibber McGee and Molly.
 KNN—6. Helen Menken. 6:30. Invitation to Learning.
 KHJ—6. Orphan Annie. 6:15. Fulton Lewis. 6:30. John B. Hughes. 6:45. Affairs of State.
 KECA—6. News. 6:15. The Bartons. 6:30. Unlimited Horizons. 6:55. Records.
 KFWE—6. News. 6:15. In the Gloom. 6:30. Joe Crail. 6:45. Facts Behind News.
 KMPC—6. Eyes That Never Close. 6:30. Easy Listening.
 KMTR—6. Hollywood Merry-Go-Round. 6:15. Dick Terry. 6:30. Ed Robbin. 6:45. Douglas Dawson.
 KGFJ—6. Evening Concert.
 KGFJ—6. News. Italian Melodies. 6:30. Music. 6:45. Pentecostal Assembly.
 KRKD—6. Concert Music. 6:30. Sanctaella & Ruhini. 6:45. Concert.
 KFOX—6. News. 6:10. Sports. 6:15. Records. 6:30. Semi-Classical. 6:45. Meet the Band.
 KGER—6. News. 6:15. Frank Farrell. 6:30. U. S. Army. 6:45. Italian Journal.
 KFXM—6. Facts & Fancies. 6:15. Fulton Lewis. 6:30. Names & News. 6:40. Neil Prog. 6:45. Affairs of State.
 KFSD—6. Jenkins Orch. 6:15. Mama Bloom's Brood. 6:30. Unlimited Horizons. 6:55. News.
 KGB—6. Orphan Annie. 6:15. Fulton Lewis. 6:30. John B. Hughes. 6:45. America's Answer.
 KVOE—6. Evening Serenade.
 KVOF—6. County News. 6:15. Fulton Lewis. 6:30. Wonder Valley Boys. 6:45. Affairs of State.

7 to 8 P. M.

KFI—7. Boh Hope. 7:30. Uncle Walter's Dog House.
 KNN—7. Miller Orch. 7:15. Inglewood Park Concert. 7:45. Davis. News. 7:50. Bob Garred. News.
 KECA—7. Shelton Story Drama. 7:15. Jenkins Orch. 7:30. Uncle Jim's Question Bee.
 KHJ—7. Raymond G. Swing. 7:15. Inside of Sports. 7:30. Wythe Williams. 7:45. Jack Starr Hunt. from Mexico City.
 KFWE—7. Jimmie Jackson. 7:15. Musical Comedy. 7:30. News. 7:45. Robert Arden.
 KMPC—7. Today in Hollywood. 7:15. For Gentlemen Only. 7:45. News.
 KMTR—7. I Am. 7:15. Aircraft. 7:30. Spec. Events.
 KFAC—7. Evening Concert.
 KGFJ—7. Spanish Hour.
 KRKD—7. News. 7:15. Three-Quarter Time. 7:30. Do You Know?
 KFOX—7. Daily Bread. 7:15. Half & Half. 7:45. Robert Arden.
 KGER—7. News. 7:05. Jewish Hour.

KFXM—7. Raymond G. Swing. 7:15. Inside of Sports. 7:30. Wythe Williams. 7:45. Jack Starr Hunt.
 KFSG—7:45. Evangelistic.
 KFSD—7. Novelities. 7:15. On with Dance. 7:25. Howard & Shelton. 7:30. Uncle Jim's Question Bee.
 KGB—7. Raymond G. Swing. 7:15. Inside of Sports. 7:30. Wythe Williams. 7:45. Jack Starr Hunt.
 KVOE—7. Raymond G. Swing. 7:15. Legion Spraks. 7:30. Wythe Williams. 7:45. Jack Starr Hunt.

8 to 9 P. M.

KFI—8. Fred Waring. 8:15. News. 8:30. Johnny Presents.
 KNN—8. Amos 'n' Andy. 8:15. Lanny Ross. 8:30. Court of Missing Heirs.
 KHJ—8. Gould Orch. 8:30. Laugh & Swing Club.
 KECA—8. Grand Central Station.
 KFWE—8. Enemy Within. 8:15. Pop. Orch. 8:30. ASCAP on Parade.
 KMPC—8. Amos 'n' Andy. 8:15. Recital. 8:30. Song Stories. 8:45. Let's Talk News.
 KMTR—8. Special Events. 8:30. Camera Clinic.
 KFAC—8. News. 8:15. County on Review. 8:30. Music.
 KGFJ—8. News. 8:15. Jean Valentine. 8:30. Music. 8:45. Central Church.
 KFOX—8. Surf Riders. 8:15. Army Trans. 8:30. Judge Gardner.
 KGER—8. News. 8:05. Spanish Hour.
 KFXM—8. Gould Orch. 8:30. Laugh & Swing Club.
 KFSD—8. Grand Central Station.
 KGB—8. Gould Orch. 8:30. Laugh & Swing Club.
 KVOE—8. Gould Orch. 8:30. Laugh & Swing Club.

9 to 10 P. M.

Now 9:30 Tuesday Nitel FLYING FEET BROADCASTS

Patients' open forum direct from Dr. Hiss Foot Clinic 11:15 a. m. KHJ 9:30 p. m.

KFI—9. World's a Stage. 9:15. Manchester Boddy. 9:30. Battle of Seven.
 KNN—9. We, the People. 9:30. Hollywood Showcase.
 KHJ—9. News. 9:15. Martin Orch. 9:30. Flying Feet.
 KECA—9. Easy Aces. 9:15. Howard & Shelton. 9:30. J. Savitt Orch. 9:30. News (Thrifty Drug). 9:45. Sweeten Orch.
 KFWE—9. John Balderston. 9:15. Shopping News. 9:30. News. 9:45. Music.
 KMPC—9. Memories in Melody.
 KMTR—9. Special Events. 9:30. News Reel. 9:45. Music.
 KFAC—9. Musical Masterpieces.
 KGFJ—9. Jewish Hour. 9:30. Boxing.
 KFOX—9. News. 9:15. Republicans Looking Ahead. 9:30. Dude Ranch. 9:15. Lucan Floor Show.
 KGER—9. News. 9:05. Music. 9:15. Wilson Ames. 9:30. Go Ye Fellowship.

KFXM—9. News. 9:15. Martin Orch. 9:30. Ellis Spackman. 9:45. Heatherton Orch.
 KFSG—9:30. Hawaiians.
 KFSD—9. Easy Aces. 9:15. Crosby Orch. 9:30. Musical Souvenirs. 9:45. News.
 KGB—9. News. 9:15. Martin Orch. 9:30. News. Heatherton Orch. 9:45. Know Your San Diego.
 KVOF—9. News. 9:15. Martin Orch. 9:30. News. Heatherton Orch.

10 to 11 P. M.

KFI—10. Richfield Reporter. 10:15. Foster Orch. 10:30. Inside the News (Thrifty Drug). 10:45. Nottinghamham Orch.
 KNN—10. Sullivan Reviews News. 10:15. Nightcap Yarns. 10:30. Masterworks.
 KHJ—10. Haven of Rest. 10:30. News. 10:45. King Orch.
 KECA—10. Philharmonia.
 KFWE—10:15. Bowling Notes. 10:30. Home Recording Night.
 KMPC—10. Wm. J. Molloy. 10:15. News. 10:30. Cavalcade of Hits.
 KMTR—10. Viennese Ensemble. 10:15. Averill Orch. 10:30. Music.
 KFAC—10. Melody Hour.
 KGFJ—10. Boxing.
 KFOX—10. Ross Ballroom. 10:15. Hamilton Orch. 10:30. Records. 10:45. Organ Reveries.
 KGER—10. News. Music. 10:30. Rev. Plunket.
 KFXM—10. Haven of Rest. 10:30. King Orch.
 KFSG—10. Esther Fricke Stuart. 10:30. Mr. and Mrs. Webb.
 KFSD—10. Bondshu Orch. 10:30. Reisman Orch.
 KGB—10. Haven of Rest. 10:30. King Orch.
 KFVD—10. Hank, the Night Watchman.
 KVOE—10. Haven of Rest. 10:30. King Orch.

11 to 12 Midnight

KFI—11. News. 11:15. Humber Orch. 11:30. Morgan Orch. 11:57. News.
 KNN—11. Knox Manning. 11:15. Public Affairs. 11:30. Strand Orch.
 KHJ—11. J. Teagarden Orch. 11:30. Note-Ahles. 11:45. Hawaiians.
 KECA—11. S. Ennis Orch. 11:15. Marshall Orch. 11:45. Paul Carson. 11:57. News.
 KFWE—11. Piano Paintings. 11:15. Music You Want.
 KMPC—11. Royal Hawaiians. 11:15. 710 Club.
 KMTR—11. Barnett Orch. 11:15. Music.
 KFAC—11. Night Shades.
 KFXM—11. J. Teagarden Orch. 11:30. Note-Ahles. 11:45. Hawaiians.
 KFSG—11. It Really Happened. 11:15. Accordion Band. 11:30. Bible Study.
 KFSD—11. Harris Orch. 11:15. Humber Orch. 11:30. Morgan Orch.
 KGB—11. J. Teagarden Orch. 11:30. Note-Ahles. 11:45. Hawaiians.
 KVOE—11. J. Teagarden Orch. 11:30. Note-Ahles. 11:45. Hawaiians.

"My tubes yearn for you"

see Page 31

Best Bet Previews

Ed. Note: The critical advance notices given below are the result of careful estimates of air events during the week in which Radio Life is dated. They are offered as air-worthy "bests" and to assist Hender-Listeners in choosing one or more bright spots each weekday or evening.



SUNDAY, APRIL 6

LIGHT MUSIC: "Caswell's Concert Petite," returns today at 11:15 a. m. in a quarter hour (KFI) to feature contralto Margaret O'Dea. Program will present light classics, light opera and musical comedy numbers.

COMEDY: Lana Turner, the girl who wears sweaters so beautifully, and motion picture star, joins Abbott and Costello on Charlie McCarthy's show. Abbott and Costello are fresh from picturizing "Buck Privates" and should be in excellent form. KFI, 5 p. m.

COMEDY: Jack Benny versus the Quiz Kids. The quivering Jello-ist at 8:30 p. m., KFI, takes on the nation's No. 1 brain gang headed by Gerard Darrow. With Gerard will be Joan Bishop, 13-year-old music marvel; Claude Brenner, 12, who talks with a meticulous British accent, and Van Dyke Tiers, 13, the mathematical wizard. The betting's on the kids.

QUIZZIES: "Don't Be Personal." Art Baker and Sam Pierce combine this quiz with companion offering, "Talk Your Way Out of This One." Pierce and Baker will go into audience with their questions, pass out silver dollars for correct answers. Should be good since the two units of the combination received support when alone. KNX, 9:30 p. m.

DRAMA: Inspiration: Ernest Dowson's masterpiece of poetry, "I've Been Faithful to Thee Cynara," isn't known to most people, but students of literature have thrilled to its beauty for generations. KFI's "This Was My Inspiration" drama will present the thrill that came to Dowson when he wrote the poem, at 9:30 p. m. Jon Slott's story is designed to appeal to the radio audience at large, not to literature students.

MONDAY, APRIL 7

VARIETY AND QUIZ: "What's On Your Mind," KNX, 9:30 p. m. Tom Brenehan ceremony-mastering a much improved "Get it off your chest" type of show, combined with an end quiz for the audience. No advance information on

guests, but recommended because of interesting personalities that are being brought to microphones.

QUIZ: All Aboard: A Southern Pacific railroad starter with Art Baker. Brings back to radio original ideas on audience participation used by Baker on other programs. Audience members selected for contesting group, the audience to judge. KNX, 9:30 p. m.

MYSTERY: "The Amazing Mr. Smith." Keenan Wynn, son of Ed Wynn, "The Perfect Fool," makes his radio debut as Gregory Smith, an involuntary detective. Recommended for those who like to hear of corpses and murder, poison and diabolical intrigue. KHJ, 8 p. m.

TUESDAY, APRIL 8

PUBLIC AFFAIRS: Gambling Legislation discussed at 6:45 p. m. by Attorney General Earl Warren on Dick Connor's KHJ-Don Lee program, "Affairs of State," which originates in Sacramento.

Connor is winning statewide attention with his lively interviews and spot news Tuesdays and Thursdays at 6:45 p. m. and his round table discussions with legislative leaders Friday afternoons at 3:30 p. m.

COMEDY: Susanna Foster, 15-year-old motion picture actress, makes her first radio appearance with Bob Hope at 7 p. m. on KFI.

WEDNESDAY, APRIL 9

DRAMA: "Eyes of the Blind" will be presented by "Big Town," starring Edward G. Robinson, over KNX on April 9, the Wednesday evening preceding Easter Sunday.

Adela Rogers St. Johns is author of the story. Steve Wilson, managing editor of crusading Illustrated Press, loses eyesight in an accident. Lorelei Kilbourne (Ona Munson), his star reporter and constant companion in his various adventures, has faith in ultimate recovery—treats him as if he were not blind.

COMEDY: "A Barrel of Fun." Charlie Ruggles as the proprietor of a Hollywood beer garden. 8:30 to 9:00 p. m., KHJ. A musical variety show with laughs generated between Ruggles, comedian Benny Rubin and Edward Emerson, who as "Waldo," is assistant to Ruggles.

Also appearing, Verna Felton, (Dennis Day's mother on the Jack Benny pro-

gram), Margaret Brayton, Jack Mathers, Leo Cleary, and other topnotch names. Music by Lou Forbes and orchestra, featuring "Annette," singer.

THURSDAY, APRIL 10

HOLLYWOODIANA: George Fisher is one of the country's biggest Hollywood commentators and is the only one with a regular coast-to-coast broadcast. His "Hollywood Whispers" is known to millions across the country. Possessed of a fine critical balance, Fisher calls a spade a spade and though he can't please everybody in Hollywood, leaders in every field of the show business appreciate his fair and honest opinions, and quote him as authority on film matters. KHJ, 10:15 a. m.

COMEDY: Kraft Music Hall: Bob Hope returns Bing Crosby's recent program visit. KFI, 6 p. m.

COMEDY: Rudy Vallee and Barrymore join with guest star Virginia Bruce in a Klondike Gold Rush piece. KECA, 7 p. m.

INSPIRATIONAL: The simple words of Christ in His last prayer, spoken in melody by Betty Rhodes at Holy Thursday services from Glendale, Calif., over Mutual network (KHJ), 2:30 to 3:00 p. m. The Savior's words have been put to music by B. Cecil Gates.

Other musical numbers on the program will feature the Pasadena Boy Choir, will include "Send Forth Thy Spirit," by Schuetky; "Sanctus" from "St. Cecilia Mass" by Gounod and "Non Novis Domine" by Palestrina.

DRAMA: Journalistic Birth: Ever hear of George Wilking Kendall? He was the first of the foreign correspondents, the forerunner of the Knickerbockers and Durants and von Wiegands of today. His contribution to American ideals will be dramatized by "The American Challenge" at 7:30 p. m. over KFI. Helping to make the production a success is the guiding hand of Producer Glan Heisch and the original music by Felix Mills.

FRIDAY, APRIL 11

COMEDY-DRAMA: "Sis Hopkins," based upon a Republic picture with Judy Canova in the role she creates in the film. The story of a retired millionaire who made his money in the plumbing business, who invites his hill-billy niece (Judy Canova) to come and live in the city. The idea generates plenty of opposition in his socially-ambitious wife and daughter, who immediately devise ways and means of sabotaging Judy. KNX, 7 p. m.

DRAMA: Kate Smith: "I Wanted Wings." This air dramatization of Paramount's picture of air cadet training brings to Miss Smith's microphone Brian Donlevy, Constance Moore and Bob Preston, all of whom were principals in the picture. KNX, 9 p. m.

INSPIRATIONAL: The Los Angeles Civic Chorus in annual Eastertime gift to the nation. Two-hundred voice chorus under leadership of J. Arthur Lewis, will present DuBois' "Seven Last Words"

PROFILE VIEW OF BARRYMORE

THERE'S a French table d'hote place on Yucca between Cahuenga and Ivar in Hollywood. We won't give you its name until the management gives us the "all clear" but the other night we were dining there and who do you suppose we saw, calmly sipping soup, weary-eyeing the other diners?—John (The Great Profile) Barrymore himself.

It was our first closeup of this amazing chap who burgeoned on radio's horizon last fall like a comet and, as a radio duellist against Rudy Vallee, proved that little Johnny was living up to the traditions of the Barrymores.

When we saw him he was talking to a young and blushing girl. Ordinarily, we thought, the girl would be a study in composed self-confidence, young grace and elan. Now, however, standing before the Great Man she was as oafish as a country bumpkin. She stammered and hemmed, shifted weight, dropped her gaze and twisted her fingers.

"She took five minutes merely to say she wished I could hear her sing some time," Barrymore roared after she had gone and we had introduced ourselves.

John himself suffers from no lack of self confidence.

"It was inevitable that this member of the Clan should achieve radio stardom," he said modestly, forking a piece of pot roast. "John Barrymore was not unknown



JOHN BARRYMORE

to radio when he crashed it last fall. But it is to his role of comedian he owes his present success and," he hemmed politely, "to Seal Test." He chuckled, "I suppose you could put that in, couldn't you?"

Barrymore was born in Philadelphia, February 15, 1882, the youngest child of Maurice Barrymore and Georgianna Drew. His mother died while he was still a small boy, and his early training was left largely in the hands of his grandmother, Louisa Lane Drew.

He attended art school in Europe, and after his father called him back to America, he worked in the art department of a New York newspaper. Fortunately for the stage, screen and radio audiences, the late Arthur Brisbane fired Barrymore, and urged the wisdom of following in the footsteps of the Barrymores and Drews.

Brisbane's advice was good. Following success in "Kick In," "Justice" and "Peter Ibbetson," Barrymore played his first Shakespearean role, that of Richard the Third. It pointed the way to his fame as a Shakespearean actor.

His first movie was a silent version of "Dr. Jekyll and Mr. Hyde." After a series of silent pictures he went to London to play "Hamlet," which proved to be the most profitable Shakespearean production in 300 years.

Barrymore as the Great Profile conducts a perennial feud with Rudy Vallee, the Vagabond Lover, during the Rudy Vallee Seal Test program heard over KECA at 7:00 p. m., each Thursday, from Hollywood Radio City.



KECA-KFSD
7 p.m. Th.

Music In Wax

THE Tchaikowsky Concerto in B Flat Minor Op. 23, conducted by John Barbirolli with the London Symphony Orchestra, is a departure for those who think of Barbirolli and the New York Philharmonic in one breath. Tchaikowsky's B Flat

in a coast-to-coast broadcast over Mutual (KHJ), 9:30 p. m.

Soloists are Wynn Davis, soprano; Russell Horton, tenor, and William Matchen, baritone. Accomparists will be Marguerite Bitter, pianist and Bob Mitchell, organist.

SATURDAY, APRIL 12

EASTER FASHIONS: Frances (Speaking of Fashions) Scully, blue-eyed blonde enchantress, to appear as a guest on "Little Ole Hollywood," the film and radio community's especially-for-it variety show. She will preview Easter fashions for the distaff section. Gogo De Lys and Ben Alexander in their usual spots. KECA, 4:30 p. m.

SPORTS FORUM: U. P. Manager Ron Waggoner and Rube Samuels of Pasadena Star-News in their Saturday night roundup of highlights in week's sporting events. Tonight at 9 p. m. they will review and forecast track and field events for the summer. On Forum tonight is Hank McCune, UCLA athlete, who does a wire-roundup of weekly college reactions to sports and what's happened in sports. KFI.

Minor Concerto No. 1, recorded for Victor, is more than a high spot in that the eminent pianist, Arthur Rubinstein, is soloist.

After working two seasons, autumn and spring of 1874, 1875, Tchaikowsky completed the B Flat Minor Concerto. On the last page the composer inscribed the name Nicholas Rubinstein. Instead of being flattered Rubinstein was offended. Being an eminent pianist, he felt that he should have been consulted by the composer on matters of piano technique, as Tchaikowsky had heretofore shown no great mastery in writing for piano. Tchaikowsky then changed the dedication in favor of Hans von Bulow, who subsequently took the concerto to America where it was a success. Meanwhile Rubinstein had had time to think things over. He allowed by-gones to be by-gones and came out with a revised opinion of the work, becoming, in due time, one of the greatest interpreters of the concerto.

The first movement, Allegro non troppo e molto maestoso, is one of those clear, ringing things of singing melody in strings and piano chords, of grandeur and brilliance. The main body of the first movement is distinctly different from the sweeping rhythm of the introduction. It has a more abrupt motion and ponderous bass harmonies for the piano. The second important theme, started by woodwinds, is a series of tonal color patterns blending both piano and orchestra.

The second movement, Andantino semplice, is simple to the point of being al-

most pastoral, a simplicity which has all the dignity and subtle art that is magnificence. Gently plucked notes from the strings, flute, bassoons, muted strings, and piano are the basis of theme design. Cellos, piano, the oboe, all are interwoven into beauty and simple charm.

The third movement, Allegro con fuoco, is in rondo form. (Rondo being the musical parallel of rondeau.) Wild, vigorous Russian music for the dance. It is in such writing that the cadenza is in its most effective form. Amazing, brilliant feats for the pianist to accomplish, yet not out-and-out attention called to the performer, distracting from the composition.

W. MAURICE LOSON.

Ed. Note: The foregoing review of this late issue album has been selected as among the best of the week, but critically heard. Late issue records may be heard and purchased at Music City, Sunset Boulevard and Vine Streets, Hollywood.

Starts THURS. APRIL 10

STAGE SCOOP!
KAY KYSER
and his entire COLLEGE

ONE WEEK ONLY
OF MUSICAL KNOWLEDGE
AUDIENCE TAKES PART IN QUIZ

SCREEN
Paramount's
"POWER DIVE"

PARAMOUNT
Fanchon & Marco
514 N. HILL
VA. 2041

FREE PARKING After 6 - 626 S. GRAND

KMTR	KFI	KECA	KHJ	KFVD	KFSG	KGFJ	KFXM	KFAC	KGER
KFSD	KMPC	KIEV	KFWB	KXN	KRKD	KPPC	KFOX	KGB	KVOE
570	640	780	930	1020	1150	1230	1240	1330	1390
600	710	870	980	1070					

WEDNESDAY Program Highlights

Morning Programs Appear in Lightface Type; Evening Programs in Boldface.

Variety

- 8:00—Johnny Murray, KFI.
- 9:00—Kate Smith, KNX.
- 10:15—Between Bookends, KECA-KFSD.
- 10:30—Art Baker, KFI.
- 11:00—Art Baker's Notebook, KECA-KFSD.
- 1:15—Club Matinee, KECA.
- 2:00—Chef Milani, KMPC.
- 4:15—Art Baker's Notebook, KFI.
- 7:00—Ray Kyaer, KFI.
- 8:00—Anno n' Andy, KNX-KMPC.
- 8:30—Plantation Party, KFI.
- 9:00—Fred Allen, KNX.
- 9:00—Eddie Cantor, KFI.

Drama

- 5:30—Manhattan at Midnight, KECA-KFSD.
- 6:30—Big Town, KNX.
- 7:00—Author's Playhouse, KFSD
- 7:30—Lone Ranger, KHJ-KGB-KVOE
- 7:30—Meet Mr. Meek, KNX.
- 8:30—Dr. Christian, KNX.
- 9:30—Mr. District Attorney, KFI.

Quiz Programs

- 8:00—Quiz Kids, KECA-KFSD.

Outstanding Music

- 12:30—Luncheon Concert, KFAC.
- 4:00—Pleasure Time, KFI.
- 6:00—Evening Concert, KFAC.

- 7:00—Glenn Miller, KNX.
- 8:15—Lanny Ross, KNX.
- 8:30—Adventures in Rhythm, KHJ-KVOE-KGB.
- 9:00—Masterpieces, KFAC.
- 10:00—Philharmonia, KECA.
- 10:30—Masterworks, KNX.

Public Affairs—News

- 7:30—Bob Garred, KNX.
- 10:00—John B. Hughes, KHJ-KVOE-KFXM-KGB.
- 10:15—Arthur Godfrey, KHJ.
- 2:15—Clete Roberts, KMPC.
- 4:00—Fulton Lewis, KHJ-KVOE-KGB.
- 4:45—Frank Bingham, KFI.
- 3:55—Elmer Davis, KNX.
- 7:00—Gabriel Heatter, KHJ-KGB.
- 7:00—Frazier Hunt, KECA.
- 7:45—Robert Arden, KFVB-KFOX.
- 8:00—John Steele, KHJ-KGB-KVOE.
- 8:45—Let's Talk News, KMPC.
- 11:15—Public Affairs, KNX.

Sports—Comment

- 2:15—Baseball: L. A. vs. Seattle, KFAC.
- 7:00—Sports Page, KMPC.
- 10:15—Wrestling Match, KGFJ.
- 10:15—Bowling Notes, KFVB.

Weather

- KNX—6:00.
- KRKD—9:30.
- KRKD—1:00, 3:45.
- KHJ-KGB—8:30.
- KHJ-KGB—2:00, 9:00.
- KFWB—11:30.

- KGER—10, News, 10:05, Full Gospel, 10:15, Kingdom Within, 10:30, Bright Corner.
- KFXM—10 John B. Hughes, 10:15, Organ, 10:30, Helen Holden, 10:45, I'll Find My Way.
- KFSD—10:15, Between Bookends, 10:30, Homespun, 10:45, News, 10:50, Harvey Harding.
- KGB—10 John B. Hughes, 10:15, The Old Paths, 10:30, Helen Holden, 10:45, I'll Find My Way.
- KFVD—10, Morning Serenade, 10:30, Union Rescue Mission.
- KVOE—10, News, 10:15, Muse and Music, 10:30, Helen Holden, 10:45, I'll Find My Way.

11 A. M. to 12 Noon

- KFI—11, Light of World, 11:15, Mystery Man, 11:30, Valiant Lady, 11:45, Arnold Grimm's Daughter.
- KNX—11, Big Sister, 11:15, Aunt Jenny, 11:30, Fletcher Wiley, 11:45, Home of the Brave.
- KHJ—11, Friendly Neighbors, 11:15, Winger & Alexander, 11:30, Victor Lindlner.
- KECA—11, Art Baker's Notebook, 11:30, Family Doctor, 11:45, News, KFVB—11, Tom Stoddard, 11:45, Al Jarvis.
- KMPC—11, Music for Madame, 11:30, Home Beautiful, 11:45, Joan Brooks.
- KMTR—11, Dr. Talbot, 11:30, Monitor News, 11:45, Special Events.
- KFAC—11, Man on Street, 11:30, Forenoon Musicale.
- KGFJ—11, Terry Pianist, 11:15, Music, 11:30, News, 11:45, Music.
- KFOX—11, Huntington Park, 11:05, Records, 11:30, News, 11:45, Science of Mind.
- KGER—11, News, 11:15, Music, 11:30, Meet the Band, 11:45, Music.
- KFXM—11, Friendly Neighbors, 11:15, Classic Strings, 11:30, Cookery Cooking, 11:45, South American Way.
- KFSD—11, Art Baker's Notebook, 11:30, Savy Band, 11:45, News.
- KGB—11, Friendly Neighbors, 11:15, Hotel Horner, 11:30, Garden Club, 11:45, School of Air.
- KFVD—11, News, 11:15, Musical Album, 11:30, Piano, 11:45, Violet Schram.
- KVOE—11, Friendly Neighbors, 11:15, Winger & Alexander, 11:30, Garden Club, 11:45, Singing Strings.

- KFI—12, Mary Martin, 12:15, Ma Perkins, 12:30, Pepper Young, 12:45, Vic and Sade.
- KNX—12, Martha Webster, 12:15, Song Treasury, 12:30, Kate Hopkins, 12:45, Women of Courage.
- KHJ—12, News, 12:15, Homemaker's Club, 12:45, Edith Adams' Future.
- KECA—12, Orphans of Divorce, 12:15, Honeymoon Hill, 12:30, John's Other Wife, 12:45, Just Plain Bill.
- KFWB—12, Al Jarvis, 12:30, Peter Potter.
- KMPC—12, Swingtime, 12:15, News, 12:30, Master's Hour.
- KMTR—12, Music.
- KFAC—12, News, 12:15, Backseat Driver, 12:30, Luncheon Concert.
- KGFJ—12, News, Stocks, 12:15, Novelty Roundup, 12:30, Music, 12:45, Let's Listen.
- KRKD—12, Music, 12:10, Philharmonic Preview, 12:30, Saddle Pals.
- KFOX—12, Records, 12:15, News, 12:30, Records, 12:45, Kitchen Garden.
- KGER—12, News, 12:10, Hair Care, 12:15, Swing, 12:30, Music, 12:45, Officials on Parade.
- KFXM—12, Singin' Sam, 12:15, News, 12:30, Garden of Leisure, 12:45, Rhythm Rendezvous.
- KFSD—12, Orphans of Divorce, 12:15, Amanda, 12:30, John's Other Wife, 12:45, Just Plain Bill.
- KGB—12, News, 12:15, H. Grayson Orch, 12:30, Hawaiians, 12:45, Edith Adams' Future.
- KFVD—12, Editor of Air, 12:15, Music, 12:45, Violet Schram.
- KVOE—12, News, 12:15, Farm News, 12:30, Hawaiians, 12:45, Edith Adams' Future.

12 Noon to 1 P. M.

- KFI—2, Girl Alone, 2:15, Lone Journey, 2:30, Guiding Light, 2:45, Life Can Be Beautiful.
- KNX—2, American School, 2:30, News, 2:45, Scattergood Baines.
- KHJ—2, John B. Hughes, 2:15, As Twig Is Bent, 2:45, Let's Play Bridge.
- KECA—2, News, Stocks, 2:15, Philharmonic Reporter, 2:30, Civic, 2:45, Carolyn Caro, 2:45, Music.
- KRKD—2, Music, 2:30, News, 2:45, General Fact.
- KFOX—2, Civic, 2:15, Records.
- KGER—2, News, 2:05, Music, 2:15, Siesta, 2:30, Long Beach Band.
- KFXM—2, Stocks, Orch, 2:15, Twig Is Bent, 2:30, A. A. S., 2:45, News.
- KFSD—2, Sidestreet Vignettes, 2:15, Monitor News, 2:30, Maxine Sauter, 2:45, Wayne Van Dyne.
- KGB—2, John B. Hughes, 2:15, As Twig Is Bent, 2:30, Investments, 2:45, Let's Play Bridge.
- KFVD—2, Music, 2:15, Organ, 2:30, Romantic Rhythm.
- KVOE—2, John B. Hughes, 2:15, As Twig Is Bent, 2:30, Melodies, 2:45, Let's Play Bridge.

2 to 3 P. M.

HEAR CHEF MILANI TODAY
KMPC—2:00 P. M.

- KFI—3, Agnes White, 3:15, What's Doing, 3:30, News, 3:45, Gasoline Alley.
- KNX—3, Young Dr. Malone, 3:15, Background for Living, 3:30, Joyce Jordana, 3:45, KNX-Tra, News.
- KHJ—3, Eddie Albright, 3:15, Golly Orch, 3:30, Lowry Kohler, 3:45, Prof. Lindsay.
- KECA—3, Classic Hour, 3:15, Living Jul, 3:30, Unclassic Hour.
- KFWB—3, This Is Music.
- KMPC—3, Andy and Virginia, 3:30, Americana, 3:45, Other Americans.
- KMTR—3:30, Piano, 3:45, Kingdom City.
- KECA—3, Baseball.
- KGFJ—3, News, Stocks, 3:15, Vocalers, 3:30, Concert Melodies.
- KRKD—3, McIntire Hawaiians, 3:30, Music, 3:45, Venna Taylor.
- KFOX—3, Music, 3:30, Rubie Hiran.
- KGER—3, News, 3:05, Music, 3:30, Long Beach Band.
- KNX—3, Spotlight Review, 3:15, Golly Orch, 3:30, Lowry Kohler, 3:45, Prof. Lindsay.
- KFSD—3, Happy Rhapsody, 3:15, The Bartons, 3:30, The Munros, 3:40, Hal Styler.

3 to 4 P. M.

- KFI—3, Agnes White, 3:15, What's Doing, 3:30, News, 3:45, Gasoline Alley.
- KNX—3, Young Dr. Malone, 3:15, Background for Living, 3:30, Joyce Jordana, 3:45, KNX-Tra, News.
- KHJ—3, Eddie Albright, 3:15, Golly Orch, 3:30, Lowry Kohler, 3:45, Prof. Lindsay.
- KECA—3, Classic Hour, 3:15, Living Jul, 3:30, Unclassic Hour.
- KFWB—3, This Is Music.
- KMPC—3, Andy and Virginia, 3:30, Americana, 3:45, Other Americans.
- KMTR—3:30, Piano, 3:45, Kingdom City.
- KECA—3, Baseball.
- KGFJ—3, News, Stocks, 3:15, Vocalers, 3:30, Concert Melodies.
- KRKD—3, McIntire Hawaiians, 3:30, Music, 3:45, Venna Taylor.
- KFOX—3, Music, 3:30, Rubie Hiran.
- KGER—3, News, 3:05, Music, 3:30, Long Beach Band.
- KNX—3, Spotlight Review, 3:15, Golly Orch, 3:30, Lowry Kohler, 3:45, Prof. Lindsay.
- KFSD—3, Happy Rhapsody, 3:15, The Bartons, 3:30, The Munros, 3:40, Hal Styler.

1 to 2 P. M.

- KFI—1, Backstage Wife, 1:15, Stella Dallas, 1:30, Lorenzo Jones, 1:45, Wilder Brown.
- KNX—1, Fortia Faces Life, 1:15, Merry and Margie, 1:30, Bess Johnson, 1:45, Stepmother.
- KHJ—1, We Are Always Young, 1:15, Confessions of a Corsair, 1:30, Johnson Family, 1:45, Bookworm.

WEDNESDAY Programs

APRIL 9, 1911

8 to 9 A. M.

- KFI—8, Johnny Murray, 8:15, Against the Storm, 8:30, Road of Life, 8:45, David Harum.
- KNX—8, Treat Time, 8:15, Nancy Dixon, 8:30, Goldbergs, 8:45, Betty Crocker.
- KHJ—8, Haven of Rest, 8:30, News, 8:45, BBC News.
- KECA—8, Breakfast Club, 8:30, News, 8:45, R. L. Johnson.
- KFWB—8, Breakfast Club.
- KMPC—8, Andy and Virginia, 8:30, Unity Daily Word.
- KMTR—8, Spanish Hour, 8:45, Religious.
- KFAC—8, Country Church, 8:30, News, 8:45, Mildred Laker.
- KGFJ—8, News, Stocks, 8:15, Music, 8:45, Dr. Wiseman.
- KRKD—8:30, State Employment, 8:35, Music, 8:55, News.
- KFOX—8, News, 8:15, Dr. Michelson, 8:45, Classified.
- KGER—8, News, 8:05, Soul Patrol, 8:15, Mizpah, 8:45, Rev. Bennington.
- KFXM—8, Haven of Rest, 8:30, Sunshine Service.
- KFSD—8, Spice of Life, 8:30, Good Cheer, 8:45, Wife Saver.
- KGB—8, Haven of Rest, 8:30, News, 8:45, Rest Days, 8:50, BBC News.
- KFVD—8, Covered Wagon.
- KVOE—8, Haven of Rest, 8:30, News, 8:45, 1490 Club.

9 to 10 A. M.

- KFI—9, Bridge Club, 9:15, News, 9:30, Voice of Experience, 9:45, Midstream.
- KNX—9, Kate Smith, 9:15, When a Girl Marries, 9:30, Romance of Helen Trent, 9:45, Our Gal Sunday.
- KHJ—9, Keep Fit, 9:15, Norma Young, 9:45, Top of the World.
- KECA—9, Mildred Van, 9:15, Betty Randall, 9:30, Homer Griffith, 9:45, Lyle Henderson, Pianist.
- KFWB—9:30, Book Review, 9:45, Dr. Reynolds.
- KMPC—9, News, 9:15, Successful Living, 9:30, Family Bible, 9:45, Morning Pick-Up.
- KMTR—9, Religion, 9:15, Health, 9:30, Music, 9:45, Religious.
- KFAC—9, Inspirations, 9:15, Voice of Health, 9:30, Music, 9:45, Dr. Kleihauer.

- KGFJ—9, News, Stocks, 9:15, Tone Tempos, 9:30, Dr. Richardson, 9:45, Music.
- KKPC—9, Prairie Schooner, 9:30, U. S. Weather, Music, 9:45, News.
- KIEV—9:30, Mayfair Lost & Found Pets.
- KFOX—9, Firebrands for Jesus, 9:45, Friendly Adviser.
- KGER—9, News, 9:05, Music, 9:15, March Ahead of Time, 9:30, Revival, 9:45, Full Gospel.
- KFXM—9, News, 9:15, Kerry's Menus, 9:30, Variety, 9:45, Keep Fit.
- KFSD—9, Andriin Continentals, 9:15, Health Talk, 9:30, Farm & Home Hour.
- KGB—9, Ben Sweetland, 9:15, Homemaker's Catalogue, 9:30, Wayne West, 9:45, Keep Fit.
- KFVD—9, Waltz, 9:15, News, 9:30, Dr. Richardson, 9:45, Parade.
- KVOE—9, Monitor News, 9:15, Musical Portraits, 9:30, Wayne West, 9:45, Keep Fit.

10 to 11 A. M.

- KFI—10, Mirandy's Garden Patch, 10:15, News, 10:30, Art Baker, 10:45, Dr. Kate.
- KNX—10, Life Can Be Beautiful, 10:15, Woman in White, 10:30, Right to Happiness, 10:45, Dave Lane.
- KHJ—10, John B. Hughes, 10:15, Arthur Godfrey, 10:30, Helen Holden, 10:45, I'll Find My Way.
- KECA—10, The Munros, 10:15, Between Bookends, 10:30, Wife Saver, 10:45, News, 10:50, Harvey Harding.
- KFWB—10, School News, 10:15, Breakfast on the Boulevard, 10:45, News and Music.
- KMPC—10, Garden School of Air, 10:15, Arrimadero, 10:30, Music City, 10:45, News.
- KMTR—10, Volney James, 10:15, Serenade to Beauty, 10:30, Dr. Reynolds.
- KFAC—10, Serenade, 10:30, News, 10:45, Gothic Tower.
- KGFJ—10, News, 10:15, Voice of Health, 10:30, Music, 10:45, City Dollars.
- KRKD—10, Adcock Flashes, 10:15, Health Talk, 10:30, Music.
- KFOX—10, News, 10:15, Health, 10:30, Harmony Hall, 10:45, Records.

Song Lady of Television

(Concluded from Page Thirteen)

has been her only music teacher and vocal coach.

It isn't all work for Betty, however. She enjoys swimming and hadinton for sports, and can ride a horse, too, for that matter. But she also goes in for other hobbies—poultry raising and costume designing. Out in their San Fernando Valley home she is the foster mother to a flock of purebred Barred Rocks, and while she waits for them to breed properly, she does some mighty fine sketching, water color painting and originating new designs for the feminine figure.

And as for her singing, get an earful of it over KHJ every Wednesday night at 8:30, as it comes over your loudspeaker accompanied by the delightful music of Dave Rose and his orchestra.

★ ★ KHJ, 8:30 p.m. Wed.

SWOPPERS' MARKET

All advertisements in this department are placed at 5 cents per word (8 words to a line), cash with order, to Radio Life, 1629 West Washington Boulevard. Deadline for inclusion in issue of following week is Friday noon of each week.



'A LESSON a day teaches children to play.' No practice. Teacher calls at the home five days a week. Adults make quick progress, too. Call GR. 4389 noons and evenings.

1936 DE SOTO—Good tires, excellent engine. Needs paint job. \$200.00 cash. Call Mrs. Williams, HE. 9311.

WANT either cello or string bass. Will swap for? or buy. Edelman, 737 S. Hill.

DEPENDABLE phone and mail service. Miss Stuart, FA. 1641.



SAN DIEGANS: Featured at Piggly Wiggly markets and all Radio Life markets this week is the new Wheat Nuts hot cereal. It's "tasty as dessert" and chock full of those valuable vitamins.

Organ at Sunrise

Gaylord Carter, organist for "Amos 'n' Andy" on their Columbia network programs, will again provide organ music for the Easter Sunrise Services at Forest Lawn Memorial Park in Glendale. Carter will provide musical background for William Farnum's famous reading of "The Master Is Coming" and will also accompany the 500-voice Glendale Community chorus. This year's services, to be heard over KNX-CBS, Sunday, April 13, will mark the 18th year of Easter Sunrise rites at the Glendale park.

★ KNX, 5:30 a.m. Sun.

Chautauquan

Harlow Wilcox, who is the announcer on the new Lifebuoy show, "Hollywood Premiere" (started March 28, CBS), made his professional debut as an actor on the Chautauqua platform. He broke into radio in 1929 as an announcer at a small Chicago station.

★ ★ KNX, 7 p.m. Fri.

KGB-3, News. 3:05, Monitor News. 3:15, Golly Orch. 3:30, Lowry Kohler. 3:45, Prof. Lind-Jey. KFVD-3, News. 3:15, Music. KVOE-3, News, Golly Orch. 3:30, Bargain Counter.

4 to 5 P. M.

KFI-4, Fred Waring. 4:15, Art Baker's Notebook. 4:45, Frank Bingman, Commentator. KNN-4, Second Mrs. Burton. 4:15, We, the Abbotts. 4:30, News. 4:35, Fletcher Wiley. KHJ-4, Fulton Lewis. 4:15, Here's Morgan. 4:30, Musical Matinee. 4:45, Dine, Dance Parade. KECA-4, Irene Wicker. 4:15, Mr. Keo. 4:30, News. 4:45, Superman. KPWR-4, Don Milligan. 4:30, Pop. Orch. 4:45, Stuart Hamblen. KMPC-4, Hollywood Blvd. Quiz. 4:15, Meet the Author. 4:30, News. 4:45, Coral Island. KMTR-4, John Brown. 4:30, Spec. Events. 4:45, Political. KFAC-4, Baseball. 4:45, Music. KGFJ-4, News. 4:15, Tea Time. 4:45, Rev. Francis Cook. KRKD-4, Music. 4:15, Movieland Quiz. 4:30, Music. 4:45, News. KFOX-4, Music. 4:15, Paging Post. 4:30, Music. 4:45, Dick Raas. KGER-4, News. 4:15, Music. 4:30, George Strang. KFNM-4, Trading Post. 4:30, Savoy Opera Album. KFSD-4, Raising a President. 4:15, Mr. Keen. 4:30, Hollywood Headlines. 4:35, Easy Does It. KGB-4, Fulton Lewis. 4:15, Here's Morgan. 4:30, Musical Matinee. 4:45, Our Language. KFVD-4, Piano. 4:15, Tea Time. 4:30, 80-90 Club. 4:45, News. KVOE-4, Fulton Lewis. 4:15, Here's Morgan. 4:30, Matinee. 4:45, Classified.

5 to 6 P. M.

KFI-5, Waltzes. 5:10, Limericks. 5:15, Jack Armstrong. 5:30, Duet Music. KNN-5, European Round-Up. 5:15, Fletcher Wiley. 5:30, Today's Best Boys. 5:45, Garred, News. 5:55, Davin, News. KHJ-5, News. 5:15, Daily Comics. 5:30, Shaffer Parker's Circus. 5:45, Capt. Midnight. KECA-5:15, Tom Mix. 5:30, Manhattan at Midnight. KPWR-5, Stuart Hamblen. KMPC-5, Collier's Club. 5:15, News. 5:30, Uncle Harry. KMTR-5, Dr. Davies. 5:30, Music. KFAC-5, Music. 5:30, Whooa Bill Club. KGFJ-5, News. 5:15, Tango Time. 5:30, Sports. 5:45, Phil Stanwick. KRKD-5, Songs of Saddle. 5:30, Race Results. 5:45, Concert Music. KFOX-5, God's Sunshine. 5:30, Swing. 5:45, Ridgely Swing. KGER-5, News. 5:05, Latin Hour. KFNM-5, News. 5:05, Pop. Orch. 5:30, Shaffer Parker's Circus. 5:45, Capt. Midnight.

KFSO-5, News. 5:15, Tom Mix. 5:30, Manhattan at Midnight. KGB-5, Mystery Hall. 5:30, Shaffer Parker's Circus. 5:45, Capt. Midnight. KFVD-5, Varieties & Values. KVOE-5, Mystery Hall. 5:30, Shaffer Parker's Circus. 5:45, Captain Midnight.

6 to 7 P. M.

KFI-6, Martin Music. 6:25, Howard & Shelton. KNN-6, Studebaker Champions. 6:15, Bill Henry. 6:30, Big Town. KECA-6, News. 6:15, The Bartons. 6:30, Boy Scouts of America. KMPC-6, Good Evening. 6:15, Jig Saw. 6:30, Easy Listening. 6:55, Music. KPWR-6, News. 6:15, In the Gloaming. 6:30, Pop. Orch. 6:45, Facts Behind News. KMTR-6, Hollywood Merry-Go-Round. 6:15, Dick Terry. 6:30, Pay Day. 6:45, Douglas Dawson. KECA-6, Evening Concert. KGFJ-6, News, Italian Melodies. 6:30, Music. KRKD-6, Concert Music. KFOX-6, News. 6:10, Sports. 6:15, Records. 6:30, Semi-Classical. 6:45, Records. KGER-6, News. 6:15, Frank Farrell. 6:30, Italian Journal. KFNM-6, Tic-Tac-Toe. 6:15, Fulton Lewis. 6:30, Names & News. 6:35, Salon Music. 6:45, Lombardo Orch. KFSD-6, Shields Revue. 6:30, Berger String Quartet. 6:55, News. KGB-6, Orphan Annie. 6:15, Fulton Lewis. 6:30, John B. Hughes. 6:45, Lombardo Orch. KFVD-6, Evening Serenade. KVOE-6, County News. 6:15, Fulton Lewis. 6:30, Wunder Valley Boys. 6:45, Lombardo Orch.

7 to 8 P. M.

KFI-7, Kay Kyser. KNN-7, Miller Orch. 7:15, Studebaker Champions. 7:30, Meet Mr. Meek. KHJ-7, Gabriel Heatter. 7:15, Chapel Quartet. 7:30, Lone Ranger. KECA-7, Frazier Hunt. 7:15, Out of Groove. 7:30, News. 7:45, Parade of Hits. KFVB-7, Jimmie Jackson. 7:15, Musical Comedy. 7:30, News. 7:45, Rubt. Arden. KMPC-7, Sports Page. 7:15, Re'y Rhythms. 7:45, News. KMTR-7, I Am. 7:15, Aircraft. KECA-7, Evening Concert. KGFJ-7, Spanish Hour. KRKD-7, News. 7:15, Three-Quarter Time. 7:30, Do You Know? KPM-7, Organ Heital. 7:30, Pasadena Music Festival. 7:45, Mid-week Service.

Have You Ordered Your Kitchen Library Binder?

KFOX-7, Daily Bread. 7:15, Records. 7:45, Robert Arden. KGER-7, News. 7:05, Jewish Hour. KFSG-7:45, Pourague Crusaders. KFSD-7, Author's Playhouse. 7:30, On with Dance. 7:40, Fire Dept. 7:45, Humber Orch. KGB-7, Gabriel Heatter. 7:15, De Aryan Comments. 7:30, Lone Ranger. KVOE-7:15, L. Thompson Orch. 7:30, Lone Ranger.

8 to 9 P. M.

KFI-8, Tony Martin. 8:15, How Did You Meet? 8:30, Plantation Party. KNN-8, Amos 'n' Andy. 8:15, Lanny Roper. 8:30, Dr. Christian. 8:55, Boh Trout, News. KHJ-8, John Steele, from London. 8:15, Three Sons. 8:30, Barrel of Fun. KECA-8, Quiz Kids. 8:45, Today's Frontiers. KFVB-8, Enemy Within. 8:15, Pop. Orch. 8:30, Know Your Bible. KMPC-8, Amos 'n' Andy. 8:15, Recital. 8:30, That's Bad Luck. 8:45, Let's Talk News. KMTR-8, Spec. Events. 8:30, Floyd Johnson. KECA-8, News. 8:15, Music. KGER-8, News. 8:10, Mr. Parsons. 8:15, Music. 8:45, Central Church. KPCC-8, Midwest Service. 8:45, Pasadena Community Playhouse. KFOX-8, People's Church. KGER-8, News. 8:05, Spanish Hour. KFSD-8, Quiz Kids. 8:30, Story Behind Song. 8:45, Today's Frontiers. KGB-8, John Steele. 8:15, Three Suns. 8:30, Adventures in Rhythm. KVOE-8, John Steele. 8:15, Three Suns. 8:30, Adventures in Rhythm.

9 to 10 P. M.

KFI-9, Time to Smile. 9:30, Mr. District Attorney. KNN-9, Texaco Star Theater. KHJ-9, News. 9:15, G. Krupa Orch. 9:30, J. Teagarden Orch. KECA-9, Easy Aces. 9:15, Harris Orch. 9:30, News (Thrifty Drug). 9:45, Music Box Revue. KFVB-9, Prelude to Inspiration. 9:30, News. 9:45, Popular Orch. KMPC-9, Memories in Melody. KMTR-9:30, News Reel. 9:45, Music. KFAC-9, Musical Masterpieces. KGFJ-9, Jewish Hour. 9:30, Syn-cretized Symphony. KPM-9, Pasadena J. C. KFOX-9, News. 9:15, Records. 9:45, Lucia's. KGER-9, News. 9:05, Thomas Ozamota. KFNM-9:30, J. Teagarden Orch. 9:45, News. KFSG-9:15, Clyde Compton. 9:45, Spirit of L.I.F.E. KFSD-9, Easy Aces. 9:15, Harris Orch. 9:30, Music in the Night. 9:45, News. KGB-9, News. 9:15, G. Krupa Orch. 9:30, George Bacon. KVOE-9, News. 9:15, G. Krupa Orch. 9:30, J. Teagarden Orch.

10 to 11 P. M.

KFI-10, Richfield Reporter. 10:15, Musical Travelogue. 10:30, Inside the News (Thrifty Drug). 10:45, Humber Orch. KNN-10, Sullivan Reviews News. 10:15, Nightcap Yarns. 10:30, Masterworks. KHJ-10, Martin Orch. 10:30, News. 10:45, M. Marvin Orch. KECA-10, Philharmonia. KFVB-10:15, Bowling Notes. 10:30, Music City. KMPC-10, Inside Story. 10:15, News. 10:30, Candle Light Composers. KMTR-10, Viennese Ensemble. 10:15, Averbil Orch. KFAC-10, Melody Hour. KGFJ-10, News. 10:15, Wrestling Matches. KFOX-10, Dick Ross. 10:15, Hamilton Orch. 10:30, Surf Riders. 10:45, Dick Ross. KGER-10, News. 10:10, Music. 10:30, Rev. Plunkett. KFNM-10, Martin Orch. 10:30, M. Marvin Orch. KFSD-10:15, Crusader Glee Club. 10:30, Melody Trio. KFSD-10, Grier Orch. 10:30, If You Please, Professor. KGB-10, Martin Orch. 10:30, M. Marvin Orch. KVOE-10, Martin Orch. 10:30, M. Marvin Orch.

11 to 12 Midnight

KFI-11, News. 11:15, Gray Orch. 11:30, Morgan Orch. 11:57, News. KNN-11, Knox Manning. 11:15, Public Affairs. 11:30, Strand Orch. 11:55, News. KHJ-11, King Orch. 11:30, Neisen Note-Ables. 11:45, Hawaiians. KECA-11, S. Ennis Orch. 11:15, Marshall Orch. 11:45, Paul Carson. 11:57, News. KFVB-11, School of Music. 11:15, Music Von Want. KMPC-11, Royal Hawaiians. 11:15, 710 Club. KMTR-11, Barnett Orch. KECA-11, Night Shades. KFNM-11, King Orch. 11:30, Neisen Note-Ables. 11:45, Nicholas Hawaiians. KFSD-11, Larry Larrimore. 11:30, Bible Study. KFSD-11, Harris Orch. 11:15, Reisman Orch. 11:30, Morgan Orch. 11:57, News. KGB-11, King Orch. 11:30, Neisen Note-Ables. 11:45, Hawaiians. KFVD-11, Hank, the Night Watchman. KVOE-11, King Orch. 11:30, Neisen Note-Ables. 11:45, Hawaiians.

"To me you're a wonderful filter unit"

See Page 31

GAGS OF THE WEEK

For the best Gags of the Week heard over Radio and sent Radio Life, tickets will be sent winners for admission to radio broadcasts and tours of NBC and CBS Hollywood studios. Listen to your favorite programs and then send your best Gag to 1029 West Washington Boulevard, Los Angeles.



Mrs. Ralph Murphy, 1019-C 9th St., Santa Monica, Calif.

Sirs: Heard on the Bob Hope program: Una Merkel: "Oh, I keep my money in my stocking."

Bob Hope: "The Bank of America never had branches like that."



Grace Blakney, 626 So. Bonnie Brae, Los Angeles.

Sirs: Heard on Burns and Allen show: Artie: I'll need two drawing rooms. George: Why two drawing rooms?

Artie: One for my clarinet, that's my meal ticket . . .

Burns: Oh!

Artie: Well, you wouldn't put Gracie in the baggage car, would you?



Erma Ferraro, 3232 Granada St., Los Angeles.

Sirs: Heard on the Bob Hope program: Magnolia has just been introduced to Bob Hope.

"My, Mr. Hope, you're a handsome specimen."

Bob: "Do you really think so?"

Magnolia: "Yes, you'd make some girl a fine boy friend now that all the men are drafted."



Mrs. A. K. Williams, 310½ E. 99th St., Inglewood, Calif.

Sirs: On the Al Pearce program: Elmer Blurt: "Could I interest you in a U. S. mouse catching service, now that your cat has been stolen?"

Lady: "Why, I never had a cat."

Blurt: "Why, that's funny, the lady up

the street said you had just had your puss lifted."



Joseph Elson, 305 E. Walnut, Monrovia, Calif.

Sirs: On the Signal Carnival program: Vera Vague: (Doing a hula dance to cheer up a soldier in the army camp) "Don't you think I belong on the islands?" Soldier: "Yeah, Alcatraz."



Other Winners

LOS ANGELES

Harry Doyle, 3118 No. Manitou Ave.
C. B. Sprenger, 332 W. 60th St.
William H. Parsons, 1943 E. 77th St.
Grace E. Galley, 1502 S. Highland Ave.
Mrs. S. Gold, 433 N. Norton.
C. Faust, 1725 N. Taft
Mrs. B. Colston, 5603 La Mirada.

OTHER CITIES

Jeanne Henry, 400 N. Reno, Temple City.
Dean Cleveland, 8612 Virginia, South Gate.
Mrs. M. Cardillo, 8416 Cora, Rte. 1, Tujunga.
David Glaser, 1215 Scofield, Glendale.
Mrs. R. G. Cody, 1528 N. Evergreen, Burbank.

Easily Digested

Tasty As Dessert



WHEAT NUTS is a hot breakfast cereal that tastes good, is nutritious and easily digested, and contains Vitamins A, B1, E & G.

Your grocer has

WHEAT NUTS



CHICKEN SOUP WITH NOODLES

featured by
CHEF MILANI

KMPC, 2 P.M.
Monday thru Friday



TOPS IN TOPPING

For Ice Cream, Cakes, Donuts, Desserts, etc. Packed in 6 varieties.

Crushed Strawberries
Crushed Pineapple Chocolate Fudge
Cream Butterscotch
Chocolate Malt Marshmallow

Towne Toppings



If Coffee Disagrees DRINK

"Ficgo"

IT HAS MILD LAXATIVE EFFECTS

Now in convenient individual bags sufficient for 1 or 2 cups—as well as regular 1-lb. packages. At all markets.



WILSON'S Tender Made Ham

- Doesn't shrink in cooking.
- Costs less on the table.
- Cooks in 5 minutes to the pound.
- So tender it cuts with a fork.
- Tastes milder and fresher.

Save by saying "WILSON'S *Tender Made Ham*"
Reg. U.S. Pat. Off.
at your favorite food store.



FOLD HERE

CUT HERE

Chef Milani's Sunday Dinner

For Eight Persons

- Vegetable soup
- Olives, radishes, celery, green onions
- Chicken marengo
- Macedoine of fresh vegetables
- String bean and tomato salad
- Chocolate soufflé
- Coffee

Recipe for Chicken a la Al Pearce

- | | |
|--------------------------------|------------------------|
| 2 unjointed chickens | 2 1/2 pickling onions |
| 6 tomatoes | 2 1/2 button mushrooms |
| 2 tbsps. tomato puree | 2 cloves garlic |
| 12 tbsps. white wine | Salt and pepper |
| 6 tbsps. oil | 1 tbsps. flour |
| 12 tbsps. Lynden chicken broth | |

Put oil in a saucepan, and when hot, add the pieces of chicken that have been washed and dried, and cook to a golden color on all sides. Add the tomatoes and tomato puree, sprinkle the joints with the flour, stir well until flour browns, add the wine, the chicken broth, the mushrooms and the onions, previously slightly browned in butter. Season with salt and pepper to taste, add the cloves of garlic and simmer gently for 1 1/2 hours. Put the pieces of chicken in a hot dish, garnish with mushrooms and onions and with some croutons and pour the sauce over them. Sprinkle on a little chopped parsley.

Recipe for String Bean and Tomato Salad

- 2 lbs. fresh stringless beans
- 1 lb. green tomatoes
- Some French dressing

Prepare the string beans by boiling in salted water, and while boiling put in one-half teaspoon bicarbonate of soda to make them look greener. When beans are done, cool them under cool water and cut them an inch long. Put them in a salad bowl with quartered peeled tomatoes. Mix with French dressing.

Recipe for Chocolate Soufflé

- 6 squares finely grated chocolate
- 8 egg yolks
- 10 egg whites
- 2 cups milk
- 6 level tbsps. sugar
- 2 level tbsps. flour
- 3 level tbsps. butter

Put the butter in a saucepan, melt, and work in the flour gradually to a smooth paste. Add very gradually the boiling milk flavored with a little vanilla, stirring well. Remove from the fire, and when still warm but not hot, add the beaten yolks of eggs, mix well and stir over a slow fire, without boiling, until the mixture just begins to thicken; add the chocolate and stir. Remove from the fire and, when quite cold, add the whites of eggs beaten to a very stiff froth. Butter a soufflé dish and pour in the mixture, filling only three-quarters full, as it will rise. Put in oven at moderate temperature and bake for 25 minutes or until it has risen above the dish. Sprinkle with a little powdered sugar and serve at once.

★ ★ ★ ★

CHEF MILANI is heard Monday through Friday at 2 p.m. over KMPC in a program entitled A DINNER FOR FOUR FOR A DOLLAR, NO MORE, sponsored by WILSON & CO., SIGNET FRUITS IN GLASS, THE LYNDEN BRAND OF CANNED CHICKEN PRODUCTS, SEASONETTES, ELSINORE OLIVES, and THE SUPERIO MACARONI CO.

Radio Life Consumers' Club

Directed by Chef Milani

CULINARESPONDENCE—First let us thank a few people in general for their fine letters and recipes. We have in mind Mrs. Eva Tasker of Montrose, Mrs. James F. Stafford of Monterey Park, Mrs. Ellis H. Munma of West Los Angeles, Mrs. H. Parker of Alhambra and Fay E. Pheysey of Los Angeles. Thank you one and all, dear ladies, for your genuine interest in the activities of Radio Life's Consumers' Club.

Now for a few culinary suggestions from some of our other members: Mrs. E. B. Grizzard of San Diego suggests using orange juice with dark brown sugar when fixing candied yams. Catherine Witmer of Huntington Park has an idea for the Fiego we recommended the other week. She suggests making it double strength, then into ice cubes, and then pouring warm milk over these cubes as wanted, and sweetening to taste. Finally, Mrs. Ralph E. Conway of Los Angeles has a splendid suggestion on how to keep food from scorching if your oven is old and not too dependable. What you do is just sprinkle salt in the oven under your baking tins.



Perhaps this is a good place to remind you, dear reader, that your culinarespondece is welcome also; so drop us a line if you have an idea that you think will help your neighbor, and if you haven't, drop us a line anyway and let's get acquainted.

★ ★ ★ ★

IT'S A PITY TO BURN IT—especially if it's a cake you're making; and since you've probably noticed that the burning often takes place on the bottom, let us recommend a few ways for avoiding this.

Besides the salt idea offered above by Mrs. Conway, you can use a tray filled with sand under your baking pan, or asbestos mats, or another pan so that the two together will form an air space between them. Then, you can also try heating the oven full blast for ten or fifteen minutes and decreasing the flame to a very small size when you put in your cake; or you can line the bottom of your cake pan with half a dozen thicknesses of oiled paper, or a layer of paste made from flour and water, which can be easily broken off afterwards.

Anyway, it's a pity to burn it if you don't have to.

★ ★ ★ ★

CALENDATA—The 6th is Palm Sunday. Don't overlook the value of palm fronds as a decoration for your dishes on this day, and remember that all the flowers of spring are at your service for a beautiful dinner table. As for Good Friday on the 11th, don't forget your hot cross buns, and if you want a new way of serving fish, try some of it chopped, in a gelatine made from fish stock, and the whole thing then garnished with hard boiled eggs.

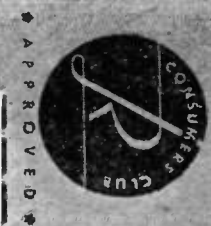

APPROVED
 Build your own cookbook by saving these pages each week. Attractive loose-leaf binders are available, completely indexed with 18 divisions, and holding more than 200 pages. Just mail thirty-five cents (35c) in stamps or coin to Radio Life Consumers' Club, Chef Milani, Director, 1029 West Washington Blvd., Los Angeles, California.
 DIRECTED BY
Radio Life Consumers' Club CHEF MILANI

CUT HERE

CUT HERE

File This Page Under "Vegetables—Fruits"

This Week—Artichokes!

ALL ABOUT ARTICHOKEs—Well, maybe not quite all, but since we're giving you some artichoke recipes this week, here are a few facts about them anyway: They originated somewhere near the mountains of Morocco, were first introduced in England about the middle of the sixteenth century, and are now grown right here in California. They belong to the thistle family, grow best on low ground near salt water, and are gathered before the flower has a chance to expand. In Rome, a family called Piperno built a great reputation on the way they fixed artichokes, and even royalty is said to have gone out of its way to try them in the Piperno style, which mounted, we believe, to cooking them in huge cauldrons of oil until they were crisp and golden brown. In Europe they sometimes just salt and pepper them and eat them raw too, or they dry them and use them in soups, or they save the bottoms for ragouts, or use the smaller buds for garnishing.

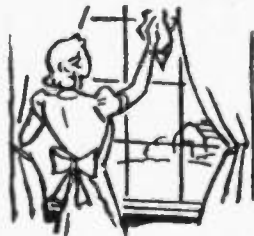

By this time you're probably wondering about the easiest way to fix them, so here it is: If there are any discolored leaves around your artichoke, remove them. Bring some water to a boil, salt it, then drop in your artichokes and cook them for from 25 to 40 minutes. This done, you may proceed with them in various ways, as you see fit, but however you proceed, when you finally come to eating them, don't just nibble at the leaves and throw the rest away. When you're through with the leaves, remove the thistly center or "choke" from the heart and then eat the heart too. It's the best part!

* * * *

Chef's Suggestions for Artichoke Dishes**Recipe for Artichoke Stew**

- 2 lbs. artichokes
- 1 large onion
- 4 cloves garlic
- 1½ tsps. Seasonettes
- 2 cups white wine
- 4 tbsps. olive oil

Slice the onion and cook in hot oil until it begins to brown. Then add the peeled artichokes cut in quarters, the garlic, chopped, and season with Seasonettes.

Recipe for Salad of Globe Artichokes

- 6 or 8 globe artichokes
- Mayonnaise

Boil the artichokes in boiling salted water until the leaves can be easily removed. Drain thoroughly by letting them stand for ½ hour on a dish. Remove the leaves of the chokes. Put the bottoms in a salad bowl, and dress them with mayonnaise.

Recipe for Palm Sunday Artichokes

- 8 very fresh small globe artichokes, 2 inches in height
- Oil
- Salt and pepper

Remove the outer leaves and trim the tips of the rest of the leaves with sharp scissors and a good piece of stalk left on. Then fry them in a dip frying pan in plenty of hot oil. When well fried and tender, arrange them in a dish and push the leaves slightly back so the chokes look like small flowers. Season with salt and pepper and eat leaves and all.

*Chef Milani's Super-Economical***"Dinner for Four, A Dollar, No More"**

The menus on this page stress simple, wholesome meals for four people, and can each be prepared for a total of \$1. The cost of each is checked weekly in Radio Life Markets.

* * * *

CHEF MILANI'S DOLLAR (FOR 4) DINNER No. 1

- Chicken and rice soup
- Spareribs and sauerkraut
- Boiled potatoes
- Lettuce salad with French dressing
- Bread and butter
- Coffee
- Signet preserved peaches

Recipe for Spareribs and Sauerkraut

2 pounds spareribs
1 can (1 pound and 3 ounces) sauerkraut
4 slices Ol' Fashund bacon
2 teaspoons Seasonettes
Chop 4 slices of Wilson's Ol' Fashund bacon, braise the 2 pounds of spareribs with the bacon in a Dutch oven. When spareribs get brown on all sides, season with 2 teaspoons of Seasonettes. Open a can of sauerkraut and cover the spareribs with it. Cover the Dutch oven and let bake in oven at 350 degrees for 30 minutes. Serve spareribs and sauerkraut garnished with boiled potatoes.

CHEF MILANI'S DOLLAR (FOR 4) DINNER No. 2

- Shoulder pork a la Brady
- Steamed asparagus
- Sliced tomatoes with mayonnaise
- Bread and butter
- Coffee
- Gelatine

Recipe for Shoulder Pork a la Brady

2 pounds shoulder pork
2 pounds potatoes
2 artichokes
4 slices Wilson's Ol' Fashund bacon
1 pound green peas
1 onion
1½ tsps. Seasonettes
Cut 2 pounds of shoulder pork in 2-inch squares, then peel 3 pounds of potatoes and cut in 2-inch squares. Cut the tough part of two artichokes and slice the artichokes in 6 parts each, lengthwise. Shell one pound of green peas. Slice 1 onion and saute in 4 slices of bacon, chopped very fine. When onion turns a golden color saute the diced pork. When pork gets brown on all sides put in a casserole and cover with peas and the artichokes and half a cup of water. Season with 1½ teaspoons of Seasonettes, cover casserole and let bake in oven at 350 degrees until artichokes are tender. Then put potatoes in and cover again and let bake until potatoes are cooked.

CHEF MILANI'S DOLLAR (FOR 4) DINNER No. 3

- French style pea soup
- Baked white fish with egg sauce
- Spaghetti with sauce and cheese
- Shredded carrot salad with mayonnaise
- Bread and butter
- Coffee
- Signet Bartlett pears

Recipe for White Fish with Egg Sauce

1½ pounds barracuda
2 eggs
1 No. 2½ can tomatoes
1½ tsps. Seasonettes
1 onion, 3 cloves of garlic and 1 green pepper, cook them in 2 tablespoons of butter on a slow fire. When onions turn a golden color then open a can of tomatoes, pass them through a sieve, and put to cook with the onion mixture. Season with 1½ teaspoons of Seasonettes, and let simmer for 30 minutes. When tomatoes start to simmer, place 1½ pounds of boned barracuda cut in 6-inch pieces, in a baking pan. Let bake in oven at 275 degrees for 30 minutes. Then beat 2 eggs well, mix with the tomato sauce and pour over the fish. Let bake 10 more minutes at 325 degrees. Serve garnished with spaghetti.

CLIP THESE PAGES FOR YOUR RADIO LIFE KITCHEN LIBRARY BINDER

Life Consumer's Club, Chef Milani, Director,
1029 W. Washington Blvd., Los Angeles, Calif.
All readers are invited to join this "Consumer's Club" and share their own management, discoveries, receipts, and etc., with other readers.

A RADIO LIFE CONSUMER'S CLUB KITCHEN LIBRARY BINDER, is ideal for filing these pages together with your own pet receipts and menus. Binders will be mailed postpaid on receipt of 35c in stamps or coin sent to Radio



APPROVED

COMING OUT OF THE ETHER by Bernie Smith

A TERRIFIC feud is raging between the Screen Actors Guild and Louella O. Parsons. The former has issued a ruling to all of its stars that appearances on Louella's new program are strictly taboo, unless they are paid. Louella's policy always has been to pay off in publicity.

We have no idea how the battle will turn out, but somehow we have a feeling Miss Parsons will come out on top. She's still the No. 1 girl of Hollywood.

★ KNX, 7 p.m. Fri.

Program to watch these days is the Charlie McCarthy show. Producers hope to build up a feud between Charlie and Lou Costello along the lines of the W. C. Fields battle, with Abbott and Bergen trying to prevent bloodshed.

Or woodshed!

★ KFI, 5 p.m. Sun.

We were talking with Russ Morgan, the bandleader, the other night and were quite surprised to learn that he plans to retire before the end of the year. He wants to retire to his Pennsylvania ranch and do nothing but make arrangements for top bands. He doesn't particularly enjoy travelling about the country, especially since he hasn't even seen his 8-months-old baby, now in New York.

★

Currently at the Palladium is Richard Himber's orchestra. Always one of radio's best, the Himber aggregation should do well.

★

Lyn Murray, maestro of "Meet the Music," has a pretty good idea why the Aztec civilization was destroyed. A philatelist, Lyn explains that the Aztec word for stamp was "Amatlacui'olliquitteatlaxtiahuilli."

'Struth, so help us!

★

The CBS "Ask-It Basket" is the screwiest thing we've ever heard. Quite entertaining despite its insane and sometimes far-fetched gags, the show more than faintly resembles "Truth or Consequences." It's a Tuesday night highlight.

★ KNX, 8:30 p.m. Thurs.

Smithereens: Screen Guild program hit a new all-time high in listeners' rating when Fibber McGee and Molly were the guest stars. . . . Pabst Feer will bankroll a half hour show over MBS in the near future. . . . We were a little premature in our prediction that the ASCAP-BMI controversy would be settled in 30 days. It looks now as though it might last a little longer, in view of the complicated details that must be ironed out. . . . Meredith Willson was so successful with his music for the Chaplin picture that offers are coming from all sides. It looks like his latest movie job will be to provide music for Ronald Colman's new picture. . . . The only continent which fails

to receive Raymond Gram Swing's authoritative analyses of the news is Antarctica, and the penguins down there don't speak his language! . . . Jimmy Vandiveer, special events announcer deluxe, is planning an experiment later this month that will be the most revolutionary step in radio sound. We'll tell you about it later. . . . The Big Wind is blowing through radio circles and cutting a wide swath. At least 25 announcers, engineers, writers and actors of our acquaintance have been shipped off to army camps in the past several weeks. Who knows? Maybe this jim-dandy department may have a training camp dateline next week!

★

Local dialers probably have never heard of it, but there's one new Hollywood show that is clicking like a dozen castanets. Titled, "Barrel of Fun," the half hour variety program features Charlie Ruggles, Benny Rubin, Verna Felton, Herb Allen and supporting players. Sponsored by a beer company, the program is transcribed and shipped all over the country. We're about the only ones who don't

hear it. The cast leaves this week for a brief stay in New York where members will meet their boss.

(Ed. Note: Bernie Smith may rejoice. KHJ has just announced first broadcast of "Barrel of Fun" this Wednesday at 8:30 p.m.)

★

Late News Dept.: Victor McLaglen is prepping for his radio debut in a new series wherein he'll be the star. . . . David Hempstead, who produced "Kitty Foyle" for RKO, will produce the Fibber McGee movie for the same studio. . . . Dodge motor car company will sponsor a new series featuring Fran Allison, the vocalist with Uncle Ezra.

★ ★

Will Hopalong

Jimmy Wakely, Johnny Bond and Dick Rinehart, cowboy singers and musicians heard on Gene Autry's "Melody Ranch" programs over CBS, have been signed to appear in the "Hopalong Cassidy" pictures starring Bill Boyd and produced by Harry Sherman. Their new contract, for five years, will start upon their return from the Gene Autry personal appearance tour which starts in Washington this week.

★ ★

KNX, 3:30 p.m. Sun.

To Readers Now and to Come

RADIO LIFE is a public undertaking, a magazine whose success and capacity to serve with increasing effectiveness depend upon the radio-conscious men and women and their families. As staff members of this magazine, we realize we have yet far to go in point of service for which we are capable and eager.

So far we have emphasized the lighter side of radio. But there is another side that will continue to become important to us all as a medium of truth and information, education and culture. We are eager to dig deep into this phase of radio. We know that only Radio Life readers and their families can help us to do this.

With the weekly loyalty of some 60,000 families, we have gone forward to improve the listening pleasure of all who depend upon radio as a dependable and economical source of entertainment. We have consistently ignored the profit motive in this respect.

We are coming along nicely, thanks to you. We know we can do much better. Specifically, we know we have strongly loyal readers. We know that these readers can be increased. The increase we seek is to 100,000 families in order to do those things that will make Radio Life a vital magazine in all phases of radio, education and culture, information and entertainment.

You who read can help to accomplish this, by merely repeating to others what you have implied to us is true: That Radio Life is a respectable nickel's worth of weekly reading for two cents. Radio Life is actually interested only in making your radio fare pay you dividends, either in form of increased pleasure in listening or in enhanced knowledge of the world and events that radio is stressing more emphatically each day. In this way Radio Life is interested in the public's interest. The great networks and stations of the West know this. They respect Radio Life for its old-fashioned honesty in these particulars.

We candidly believe that all thinking Americans within the next five years will realize radio as the strongest ally a democracy-striving people could have. Radio Life, with your help, wants to interpret that radio properly for the benefit of all by serious articles, criticism, and editorials, as well as colorful human-interest stories on radio's lighter aspects. By passing the word of Radio Life along, you can help to build this magazine as a good, dependable American institution, for it will never cost as much as its increasing service should warrant. Radio will, with your help, through Radio Life, maintain a stewardship over radio generally in behalf of the only interest any institution can serve honestly and thrive—you who read—the public.

With 100,000 families and for two cents we can and will give you a publication that you will see ever more clearly as the weeks roll by is YOUR MEDIUM of expression in a phase of modern life that is too powerful not to be influenced by consolidated public opinion. This is radio, you of the public, and Radio Life, your radio journalistic servant.

—THE STAFF OF YOUR MAGAZINE

THURSDAY Program Highlights

Morning Programs Appear in Lightface Type; Evening Programs in Boldface.

Variety

9:00—Kate Smith, KNX.
 10:15—Between Bookends, KECA-KFSD.
 11:00—Art Baker's Notebook, KECA.
 1:15—Club Matinee, KECA.
 2:00—Chef Milani, KMPC.
 4:00—Art Baker's Notebook, KFI.
 6:00—Major Bowes, KNX.
 6:00—Kraft Music Hall, KFL.
 7:00—Xavier Cugat, KFI.
 7:00—Rudy Vallee, KECA.
 8:00—Amos 'n' Andy, KNX-KMPC.
 8:30—Maxwell House Coffee Time, KFI.
 8:30—Fame & Fortune, KECA.

Drama

10:30—Doctor's Journal, KMPC.
 8:30—Aldrich Family, KFI.
 9:30—When Presses Roar, KFI.

Quiz Programs

5:00—Pot o' Gold, KECA.
 7:15—Professor Quiz, KNX.
 7:45—Art Linkletter, KHJ-KGB-KVOE.
 8:30—Ask-It Basket, KNX.
 9:00—Quiz Court, KFI.
 9:30—Answer Auction, KNX.

Outstanding Music

12:30—Luncheon Concert, KFAC.
 2:15—Classic Hour, KECA.
 4:30—Chicago Symphony, KHJ-KGB-KVOE-KFXM.
 6:00—Evening Concert, KFAC.
 7:00—Glenn Miller, KNX.
 8:00—Standard Symphony, KHJ-KVOE-KFXM-KGB.

8:00—Pleasure Time, KFI.
 8:15—Lanny Ross, KNX.
 8:30—Song Stories, KMPC.
 9:00—Masterpieces, KFAC.
 9:15—Bachmijovitch, KFVB.
 10:00—Philharmonia, KECA.
 10:00—Haven of Rest, KHJ-KGB-KVOE-KFXM.
 10:30—Masterworks, KNX.

Public Affairs—News

7:30—Bob Garred, KNX.
 11:45—Style Slants, KMPC.
 2:30—Holy Thursday Services, KHJ-KGB-KVOE.
 2:45—Clete Roberts, KMPC.
 4:45—Kaltenborn, KFI.
 5:55—Elmer Davis, KNX.
 6:15—Fulton Lewis, KHJ-KVOE-KGB-KFXM.
 7:00—John Paul Dickson, from Berlin, KHJ-KGB.
 7:30—Wythe Williams, KHJ-KVOE-KGB.
 7:45—Robert Arden, KFVB-KFOX.
 8:30—Technocracy, KMTR.
 8:45—Let's Talk News, KMPC.

Sports—Comment

2:15—Baseball: L. A. vs. Seattle, KFAC.
 3:15—Outdoors with Bob Edge, KNX.
 7:15—Inside of Sports, KHJ-KGB-KFXM.
 10:15—Bowling Notes, KFVB.

Weather

KHJ—8:30.
 KHJ—2:00.
 KMTR—9:00.
 KRKD—9:30.
 KRKD—1:00, 3:45.
 KFVB—11:30.

KMTR	KFI	KECA	KNJ	KFVD	KFSG	KGFJ	KFXM	KFAC	KGER
KFSD	KMPC	KIEV	KFWB	KNX	KRKO	KPPC	KFOX	KGB	KVOE
570	640	780	930	1020	1150	1240	1330	1390	
600	710	870	980	1070		1230	1280	1360	1490

KGB—10, John B. Hughes, 10:15, Hollywood Whispers, 10:30, Helen Holden, 10:45, I'll Find My Way.
 KFVD—10, Morning Serenade, 10:30, Union Rescue Mission.
 KVOE—10, News, 10:15, Hollywood Whispers, 10:30, Helen Holden, 10:45, I'll Find My Way.

11 A. M. to 12 Noon

KFI—11, Light of the World, 11:15, Mystery Man, 11:30, Valiant Lady, 11:45, Arnold Grimm's Daughter.
 KNX—11, Big Sister, 11:15, Aunt Jenny, 11:30, Fletcher Wiley, 11:45, Home of the Brave.
 KHJ—11, Friendly Neighbors, 11:15, Mutual Dons, 11:30, School of Air; Hymns and Their Stories.
 KECA—11, Art Baker's Notebook, 11:30, Family Doctor, 11:45, News.
 KFVB—11, Tom Stoddard, 11:15, Al Jarvis.
 KMPC—11, Know Your America, 11:30, America's Folk Songs, 11:45, Style Slants.
 KMTR—11, Dr. Talbot, 11:30, Monitor News, 11:45, Spec. Events.
 KFAC—11, Man on the Street, 11:30, Forenoon Musicale.
 KGFJ—11, News, 11:15, Music.
 KRKD—11, Terry, Pianist, 11:15, Music, 11:30, News, 11:45, Music.
 KFOX—11, Tempus of Today, 11:30, News, 11:45, Science of Mind.
 KGB—11, News, 11:15, Music.
 KFXM—11, Meet the Band, 11:45, Music.
 KFVB—11, Friendly Neighbors, 11:15, Classic Strings, 11:30, Hymn Stories, 11:45, Harmony Hall.
 KFSD—11, Art Baker's Notebook, 11:30, Drama of Food, 11:45, News.
 KGB—11, Friendly Neighbors, 11:15, Mutual Dons, 11:30, School of Air.
 KFVB—11, News, 11:15, Musical Album, 11:30, Piano, 11:45, Violet Schram.
 KVOE—11, Friendly Neighbors, 11:15, Mutual Dons, 11:45, Organ.

12 Noon to 1 P. M.

KFI—12, Story of Mary Martin, 12:15, Ma Perkins, 12:30, Pepper Young's Family, 12:45, Vio and Sade.
 KNX—12, Martha Webster, 12:15, Song Treasury, 12:30, Kate Hopkins, 12:45, Women of Courage.
 KHJ—12, News, 12:15, Homemaker's Club, 12:45, Edith Adams' Future.
 KECA—12, Orphans of Divorce, 12:15, Amanda, 12:30, John's Other Wife, 12:45, Just Plain Bill.
 KFVB—12, Al Jarvis, 12:30, Peter Potter.
 KMPC—12, Top o' the Day, 12:15, News, 12:30, Master's Hour.
 KMTR—12, Music.
 KFAC—12, News, 12:15, Backseat Driver, 12:30, Luncheon Concert.
 KGFJ—12, News, 12:15, Novelty Roundup, 12:30, Music, 12:45, Let's Listen.
 KRKD—12, Music, 12:30, Jimmie's Saddle Pals.
 KFOX—12, Sears Orch, 12:15, News, 12:30, Garden School.
 KGB—12, News, 12:10, Hair Care, 12:15, Music.
 KFXM—12, Singin' Sam, 12:15, News, 12:30, Calvary Quarter Hour, 12:45, Rhythm Rendezvous.
 KFSD—12, Orphans of Divorce, 12:15, Amanda, 12:30, John's Other Wife, 12:45, Just Plain Bill.
 KGB—12, News, 12:15, Song Treasury, 12:30, Quaker City Matinee, 12:45, Edith Adams' Future.
 V. Schram.
 KVOE—12, News, 12:15, Farm News, 12:30, Quaker City Matinee, 12:45, Edith Adams' Future.

1 to 2 P. M.

KFI—1, Backstage Wife, 1:15, Stella Dallas, 1:30, Lorenzo Jones, 1:45, Widder Brown.
 KNX—1, Portia Blake, 1:15, Myrt & Marge, 1:30, Bess Johnson, 1:45, Stepmother.
 KHJ—1, We Are Always Young, 1:15, Confessions of a Corsair, 1:30, Johnson Family, 1:45, Bookworm.
 KECA—1, Mother of Mine, 1:15, Club Matinee, 1:45, Dean Holt, 1:55, Civic.
 KFVB—1, Peter Potter, 1:30, Dr. Reynolds, 1:45, Horlick Orch.
 KFXM—1, Master's Hour, 1:30, Mood Novelties, 1:45, Accordians.
 KMTR—1, Music, 1:30, Pension, 1:45, Aircraft.
 KFAC—1, Science of Mind, 1:15, J. A. Schools, 1:30, Meet the Com-muter.
 KGFJ—1, News, 1:15, Strings, 1:30, Matinee Melodies.

KRKO—1, News, Weather, 1:15, City Hall, 1:30, U.S.C., 1:45, Singing Waiters.
 KFOX—1, Classified, 1:15, Lucca, 1:30, Monitor News, 1:45, Records.
 KGER—1, News, 1:05, Officials, 1:20, Music, 1:30, Spinnish.
 KFXM—1, We Are Always Young, 1:15, Confessions of a Corsair, 1:30, Johnson Family, 1:45, Pre-views, Variety.
 KFSD—1, Mother of Mine, 1:15, Ann Gibson, 1:30, Agricultural Con-servation, 1:45, Dean Holt, 1:55, News.
 KGB—1, We Are Always Young, 1:15, Confessions of a Corsair, 1:30, Johnson Family, 1:45, Bookworm.
 KFVD—1, News, 1:15, Music, 1:30, Hawaiian Music.
 KVOE—1, We Are Always Young, 1:15, Confessions of a Corsair, 1:30, Johnson Family, 1:45, Book-worm.

2 to 3 P. M.

HEAR CHEF MILANI TODAY

KMPC—2:00 P. M.

KFI—2, Girl Alone, 2:15, Lone Journey, 2:30, Guiding Light, 2:45, Life Can Be Beautiful.
 KNX—2, American School, 2:30, News, 2:45, Scattergood Haines.
 KHJ—2, John B. Hughes, 2:15, As Twig Is Bent, 2:30, Holy Thursday Services.
 KECA—2, News, 2:15, Classic Hour.
 KFVB—2, South Sea Magic, 2:30, News and Music, 2:45, Jimmie Jackson.
 KMPC—2, Chef Milani, 2:30, By Arrangement, 2:45, Clete Roberts.
 KMTR—2, Spec. Events, 2:30, Woman's World.
 KFAC—2, Music, 2:15, Baseball: L. A. vs. Seattle.
 KGFJ—2, News, 2:15, Civic, 2:30, Homes on the Land, 2:45, Music.
 KRKD—2, Music, 2:30, News, 2:45, General Fact.
 KFOX—2, Civic, 2:15, Let Freedom Ring, 2:30, Records, 2:45, Just Relax.
 KGER—2, News, 2:05, Music, 2:15, Seeing the Americas, 2:30, L. B. Band.
 KFXM—2, Stocks, Music, 2:15, Twig Is Bent, 2:30, W.C.T.U., 2:45, News.
 KFSD—2, Sidestreet Vignettes, 2:15, Monitor News, 2:30, Dancing with Clancy, 2:45, Wayne Van Dyne.
 KGB—2, John B. Hughes, 2:15, As Twig Is Bent, 2:30, Holy Thursday Services.
 KFVD—2, Music, 2:15, Organ, 2:30, Romantic Rhythm.
 KVOE—2, John B. Hughes, 2:15, As Twig Is Bent, 2:30, Holy Thursday Services.

3 to 4 P. M.

KFI—3, Agnes White, 3:15, What's the Doing, 3:30, News, 3:45, Gasoline Alley.
 KNX—3, Young Dr. Malone, 3:15, Outdoors with Bob Edge, 3:30, Joyce Jordan, 3:45, KNX-tra, Music.
 KHJ—3, Eddie Alhright, 3:15, Community Hall, 3:30, F. E. Gardner.
 KECA—3, Classic Hour, 3:15, Living God, 3:30, Unclassified Hour.
 KFVB—3, This Is Music.
 KMPC—3, Andy and Virginia, 3:30, The Other Americas.
 KMTR—3:30, Piano, 3:45, Kingdom City.
 KFAC—3, Baseball.
 KGFJ—3, News, Stocks, 3:15, Vocalists, 3:30, Concert Melodies.
 KRKD—3, Melkirene Hawaiians, 3:30, Music, 3:45, Venna Taylor & Sannaella.
 KFOX—3, Dale Orch, 3:30, Rube Hiram.
 KGER—3, News, 3:05, Music, 3:20, Long Beach Band.
 KFXM—3, Spotlite Revue, 3:15, Campus Notes, 3:30, M. Paige Orch, 3:45, Musical Newsy.
 KFSD—3, Irene Wicker, 3:15, Living Bortons, 3:30, The Munros, 3:45, P-T-A.
 KGB—3, News, 3:05, Monitor News, 3:15, Campus Notes, 3:30, M. Paige Orch, 3:45, Looks at Books.
 KFVD—3, News, 3:15, Music.
 KVOE—3, News, Richards Orch, 3:15, Campus Notes, 3:30, Bargain Counter.

THURSDAY Programs

APRIL 10, 1911

8 to 9 A. M.

KFI—8, Fleeta Time, 8:15, Against Storm, 8:30, Road of Life, 8:45, David Harum.
 KNX—8, Melody Express, 8:15, Nancy Dixon, 8:30, Goldbergs, 8:45, Hymns of All Churches.
 KHJ—8, Neighbors of Woodcraft, 8:30, News, 8:45, Navy Band.
 KECA—8, Breakfast Club, 8:30, News, 8:45, R. L. Johnson.
 KFVB—8, Grouch Club, 8:30, Gus Mack, 8:45, Dr. Reynolds.
 KMPC—8, Andy & Virginia, 8:30, Unity Daily Word.
 KMTR—8, Spanish Hour, 8:45, Religious Music.
 KFAC—8, Country Church, 8:30, News, 8:45, Mildred Lager.
 KGFJ—8, News, Stocks, 8:15, Music, 8:45, Dr. Wiseman.
 KRKD—8, Music, 8:45, News.
 KFOX—8, News, 8:15, Dr. Michelson, 8:45, Classified.
 KGER—8, News, Soul Patrol, 8:15, Mizpah, 8:45, Rev. Bennington.
 KFXM—8, Neighbors of Woodcraft, 8:30, Sunshine Service.
 KFSD—8, Spice of Life, 8:30, Good Cheer, 8:45, Wife Saver.
 KGB—8, Neighbors of Woodcraft, 8:30, News, 8:45, Navy Band.
 KFVD—8, Covered Wagon.
 KVOE—8, Good Morning Neighbor, 8:30, News, 8:45, 1490 Club.

9 to 10 A. M.

KFI—9, Bridge Club, 9:15, News, 9:30, Heart of Julia Blake, 9:45, Midstream.
 KNX—9, Kate Smith Speaks, 9:15, When a Girl Marries, 9:30, Romance of Helen Trent, 9:45, Our Gal Sunday.
 KHJ—9, Keep Fit to Music, 9:15, Norma Young, 9:45, Top of the World.
 KECA—9, Mildred Van, 9:15, Betty Randall, 9:30, Homer Griffith, 9:45, Lyle Henderson, Piano.
 KFVB—9, Popular Orch, 9:30, Every Man's Church, 9:45, Pop. Orch.
 KMPC—9, News, 9:15, Council of Beauty, 9:30, Family Bible, 9:45, Morning Link-Up.
 KMTR—9, Martin Luther Thomas, 9:15, Health Talk, 9:30, Music, 9:45, Religious.
 KFAC—9, Inspirations, 9:15, Voice of Health, 9:30, Music.

KGFJ—9, News, Stocks, 9:15, Tone Tempos, 9:30, Dr. Richardson, 9:45, Music.
 KRKD—9, Prairie Schooner, 9:30, U. S. Weather, 9:45, News.
 KIEV—9:30, Mayfair Lost and Found Pets.
 KFOX—9, Firebrands for Jesus, 9:45, Friendly Adviser.
 KGER—9, News, 9:05, Music, 9:15, March Ahead of Time, 9:30, Revival, 9:45, Full Gospel.
 KFXM—9, News, 9:15, Kerry's Menu, 9:30, Variety, 9:45, Organ.
 KFSD—9, Ammiral Continental, 9:15, Health, 9:30, Farm and Home.
 KGB—9, Ben Sweetland, 9:15, Home-maker's Catalogue, 9:30, KGB Presenta, 9:45, Keep Fit.
 KFVD—9, Waltz, 9:15, News, 9:30, Dr. Richardson, 9:45, Parade.
 KVOE—9, 1490 Club, 9:45, Keep Fit.

10 to 11 A. M.

KFI—10, Mirandy's Garden Patch, 10:15, News, 10:30, Jack Owens, Tenor, 10:45, Dr. Kate.
 KNX—10, Life Can Be Beautiful, 10:15, Woman in White, 10:30, Right to Happiness, 10:45, Mary Lee Taylor.
 KHJ—10, News, 10:15, Hollywood Whispers, 10:30, Helen Holden, 10:45, I'll Find My Way.
 KECA—10, The Munros, 10:15, Between Bookends, 10:30, Wife Saver, 10:45, News, 10:50, The Major Explains.
 KFVB—10, Bing Crosby, 10:15, Breakfast on the Boulevard, 10:45, News and Music.
 KMPC—10, Southland Serenade, 10:30, Doctor's Journal, 10:45, News.
 KMTR—10, Volney James, 10:15, Serenade to Beauty, 10:45, Medical.
 KFAC—10, Midmorning Serenade, 10:30, News, 10:45, Gothic Tower.
 KGFJ—10, News, 10:15, Voice of Health, 10:45, City Dwellers.
 KRKD—10, Paddock Flashes, 10:15, Health, 10:30, Music.
 KFOX—10, News, 10:15, Health, 10:30, Concert Master, 10:45, News.
 KGER—10, News, 10:15, Kingdom Within, 10:30, Bright Corner.
 KFXM—10, John B. Hughes, 10:15, Hollywood Whispers, 10:30, Helen Holden, 10:45, I'll Find My Way.
 KFSD—10:15, Between Bookends, 10:30, Riddle of Life, 10:45, News, 10:50, The Major Explains.

WORLD ON YOUR DIAL By Earl G. De Haven

FAR EAST—Tuned in the other night on one of our favorite short wave stations, MTCY, at Hsinking, "The Voice of Manchoukuo" and pride of the Manchuria Telephone and Telegraph Co., and found ourselves all set for a talk on "Kao-liang (pronounced Ko-lee-ang) and Soy Beans." This proved so very interesting we found ourselves wishing that "The Chef" (and of course we mean Chef Milani) and all the members of Radio Life's Consumers' Club could have listened in. Believing Milani and the C. C. members would appreciate it, we give you now the text of the talk just as we heard it over MTCY, 11.78 Mc.

"Kao-liang is the staple food of the natives, with an annual yield of 4,000,000 metric tons. The seeds are used for food,

animal feed, brewing, and as a raw material for dextrin. Unlike soya beans, kao-liang is almost entirely consumed as the daily foodstuff for the people and therefore, its demand is not influenced by conditions in foreign countries as in the case of soya beans. It withstands dryness and the stalks are indispensable to the farm houses. The stalks are cut open and their outer skin removed to make matting.

"Soya bean is the king of Manchurian agricultural products. One-fifth of all land under cultivation is utilized in raising soya beans. Manchoukuo produces 60 per cent of the world's crop of soya beans and likewise represents over half of the country's export. Therefore, soya bean is the backbone of farm economy in Manchoukuo. Although Northern Manchoukuo

leads in quantity production, the best beans come from the southern part. There are more than 200 varieties of soya beans, ordinarily designated by the general distinction of yellow, blue and black, of which the first is most popular. The bulk of the soya bean crop is exported to foreign markets and is generally used for extracting oil, while the bean cakes are used as fertilizer and fodder."

We enjoyed this educational feature so much we rushed right out to the market next day and purchased a can of Loma Linda brand soya beans. We don't know just what word Milani would have us use to express how we liked them, but "scrumptious" is the term we decided on. How about a menu there, Chef, incorporating soya beans?



Did you thank your market manager for making available to you Radio Life at so small a cost? Why not? He'd appreciate it.

4 to 5 P. M.

- KFI-4, Art Baker's Notebook. 4:35, Dinner MTCY. 4:45, H. V. Kaltenborn.
- KNX-4, Second Mrs. Burton. 4:15, We the Abbotts. 4:30, News. 4:35, Fletcher Wiley.
- KHJ-4, Fulton Lewis. 4:15, Here's Morgan. 4:30, Chicago Symphony.
- KECA-4, Irene Wicker. 4:15, Mr. Keen. 4:30, News. 4:45, Superman.
- KFWB-4, Don Milligan. 4:30, Pop. Orch. 4:45, Stuart Hamblen.
- KMPC-4, Hollywood Blvd. Quiz. 4:15, Moments Musicales. 4:30, News. 4:45, Moments Musicales.
- KMTR-4, John Brown. 4:30, Spec. Events.
- KFAC-4, Baseball. 4:45, Christian Science.
- KGFJ-4, News. 4:15, Music.
- KRED-4, Music. 4:15, Movieland Quiz. 4:30, Music. 4:45, News.
- KFOX-4, Dance Time. 4:15, Pagine Past. 4:30, Jamboree. 4:45, Dick Ross.
- KGB-4, News. 4:15, Music. 4:30, Geo. Strange. 4:45, Bible Truth.
- KFXM-4, Trading Post. 4:30, Chicago Symphony.
- KFND-4, Howard Harding. 4:15, Mr. Keen. 4:30, Hollywood Headlines. 4:35, Medical Society. 4:45, News.
- KGB-4, Fulton Lewis. 4:15, Here's Morgan. 4:30, Chicago Symphony.
- KFVD-4, Marian Lindler. 4:15, Music. 4:30, Star Shots. 4:45, News.
- KVOE-4, Fulton Lewis. 4:15, Here's Morgan. 4:30, Chicago Symphony.

5 to 6 P. M.

- KFI-5, Lee Sweetland. 5:10, Limericks. 5:15, Jack Armstrong. 5:30, Aldrich Family.
- KNX-5, European Round-Up. 5:15, Fletcher Wiley. 5:30, KNX-tra. Afternoon Dances. 5:45, Garred. News. 5:55, Davis, News.
- KHJ-5, News. 5:15, Daily Comics. 5:30, Shafter Parker's Circus. 5:45, Captain Midnight.
- KECA-5, Pot of Gold. 5:30, Fantastic Fact. 5:45, Tom Mix.
- KFWB-5, Stuart Hamblen.
- KMPC-5, Fleeta. 5:15, News. 5:30, Uncle Harry.
- KMTR-5, Dr. Davies. 5:30, Music.
- KFAC-5, Music. 5:15, Travelogue. 5:30, Whoa Bill Club.
- KGFJ-5, News. 5:15, Tango Time. 5:30, Sports. 5:45, Phil Stanwick.
- KRED-5, Songs of Saddle. 5:30, Race Results. 5:45, Concert Music.
- KFOX-5, God's Sunshine. 5:30, Jamboree. 5:45, Ridings Swing.
- KGER-5, News. 5:05, Latin Hour.
- KFXM-5, News. 5:05, Pop. Orch. 5:30, Shafter Parker's Circus. 5:45, Captain Midnight.
- KFND-5, Pot of Gold. 5:30, Drama Behind News. 5:45, Tom Mix.
- KGB-5, George Bacon. 5:15, Border Patrol. 5:30, Shafter Parker's Circus. 5:45, Capt. Midnight.
- KFVD-5, Varieties & Values.
- KVOE-5, Classified. 5:15, Border Patrol. 5:30, Shafter Parker's Circus. 5:45, Captain Midnight.

6 to 7 P. M.

- KFI-6, Kraft Music Hall.
- KNX-6, Major Bowes.
- KHJ-6, Orphan Annie. 6:15, Fulton Lewis. 6:30, John B. Hughes. 6:45, Affairs of State.
- KECA-6, News. 6:15, The Bartons. 6:30, Howard & Shelton. 6:35, String Time. 6:45, Committee for Mayor Bowen.
- KFWB-6, News. 6:15, In the Gloaming. 6:30, Salute to Britain. 6:45, Facts Behind News.
- KMPC-6, Land of Legend. 6:30, Easy Listening.
- KMTR-6, Hollywood Merry-Go-Round. 6:15, Dick Terry. 6:30, Ed Robbin. 6:45, Douglas Dawson.
- KFAC-6, Evening Concert.
- KGFJ-6, News, Italian Melodies.
- KRED-6, Concert. 6:15, Fishing News. 6:30, Santalia & Rubin. 6:45, Concert.
- KFOX-6, News. 6:10, Sports. 6:15, Records. 6:30, Semi-Classical. 6:45, Governor Speaks.
- KGER-6, News. 6:15, Frank Farrell. 6:30, Board of Education. 6:45, Italian Journal.
- KFXM-6, Facts & Fancies. 6:15, Fulton Lewis. 6:30, Names and News. 6:40, Nehi Program. 6:45, Affairs of State.
- KFND-6, Rochester Philharmonic. 6:15, Mama Bloom's Brood. 6:30, News. 6:35, Stringtime.
- KGB-6, Orphan Annie. 6:15, Fulton Lewis. 6:30, News, Views. 6:45, America's Answer.
- KFVD-6, Evening Serenade.
- KVOE-6, County News. 6:15, Fulton Lewis. 6:30, Wonder Valley Boys. 6:45, Affairs of State.

7 to 8 P. M.

- KFI-7, Xavier Cugat & Yvette. 7:30, American Challenge.
- KNX-7, Miller Orch. 7:15, Professor Quiz. 7:45, Davis, News. 7:50, Bob Garred, News.
- KHJ-7, John Paul Dickson, Berlin. 7:15, Inside Sports. 7:30, Wythe Williams. 7:45, Art Linkletter.
- KECA-7, Rudy Vallee. 7:30, Ahead of Headlines. 7:45, Cabbages and Kings.
- KFWB-7, Jimmie Jackson. 7:15, Musical Comedy. 7:30, News. 7:45, Robert Arden.
- KMPC-7, Today in Hollywood. 7:15, For Gentlemen Only. 7:45, News.
- KMTR-7, I Am. 7:15, Aircraft.
- KFAC-7, Evening Concert.
- KGFJ-7, Spanish Hour.
- KRED-7, News. 7:15, Three-Quarter Time. 7:30, Do You Know?
- KFOX-7, Daily Bread. 7:15, Half & Half. 7:45, Robert Arden.
- KGER-7, News. 7:05, Italian Good Samaritan. 7:20, Music. 7:30, Japanese News.
- KFXM-7, News. 7:15, Inside of Sports. 7:30, Lone Ranger.
- KFSG-7:45, Almee S. McPherson.
- KFSD-7, Rudy Vallee. 7:30, On with the Dance. 7:45, Martin Music.
- KGB-7, John Dickson. 7:15, Inside of Sports. 7:30, Wythe Williams. 7:45, Art Linkletter.
- KVOE-7, Youth Talks It Over. 7:30, Wythe Williams. 7:45, Art Linkletter.

8 to 9 P. M.

**Technocracy
ON THE AIR
K M T R
Every Thurs., 8:30 p.m.**

- KFI-8, Fred Waring. 8:15, News. 8:30, Maxwell House Coffee Time.
- KNX-8, Amos 'n' Andy. 8:15, Lanny Ross. 8:30, Ask-it-Basket.
- KHJ-8, Standard Symphony.
- KECA-8:30, Fame and Fortune.
- KFWB-8, Enemy Within. 8:15, G. Miller Orch. 8:30, Rambles.
- KMPC-8, Amos 'n' Andy. 8:15, Sports Round Table. 8:30, Song Stories. 8:45, Let's Talk News.
- KMTR-8, Property Owners. 8:15, Spec. Events. 8:30, Technocracy. 8:45, Spec. Events.
- KFAC-8, News. 8:15, L. A. Bar Assn. 8:30, Music.
- KGFJ-8, News. 8:15, Jean Valentine. 8:30, Music. 8:45, Central Church.
- KFOX-8, Surf Riders. 8:15, Records. 8:30, Literature on Parade. 8:45, L. Gluskin Orch.
- KGER-8, News. 8:05, Spanish Hour.
- KFXM-8, Standard Symphony Hour.
- KFSG-8, Almee S. McPherson.
- KFSD-8, Herman Orch. 8:30, Fame and Fortune.
- KGB-8, Standard Symphony Hour.
- KVOE-8, Standard Symphony.

9 to 10 P. M.

- KFI-9, Quiz Court. 9:30, When Presses Roar.
- KNX-9, City Desk. 9:25, News. 9:30, Answer Auction.
- KHJ-9, News. 9:15, Noble Orch. 9:30, Martin Orch.
- KECA-9, Easy Aces. 9:15, Krupa Orch. 9:30, News (Thrifty Drug). 9:45, Bonaldi Sings.
- KFWB-9, John Balderston. 9:15, Rachmilovitch. 9:30, News. 9:45, Pop. Orch.
- KMPC-9, Memories in Melody.
- KMTR-9, Spec. Events. 9:30, News Reel. 9:45, Music.
- KFAC-9, Musical Masterpieces.
- KGFJ-9, News, Jewish Hour. 9:30, Syncopated Symphony.
- KFOX-9, News. 9:15, Traveler. 9:30, Treasure Chest. 9:45, Lucca's.
- KGER-9, News. 9:05, Mexico. 9:45, Voices in Song.
- KFXM-9, News. 9:15, Wythe Williams. 9:30, Redlands University.
- KFSG-9:30, Two Grand Pianos.
- KFSD-9, Easy Aces. 9:15, Krupa Orch. 9:30, Bonaldi Sings. 9:45, News.
- KGB-9, News. 9:15, The Herald. 9:30, Martin Orch.
- KVOE-9, News. 9:15, Noble Orch. 9:30, Whittier College Radio Guild.

10 to 11 P. M.

- KFI-10, Richfield Reporter. 10:15, Foster Orch. 10:30, Inside the News (Thrifty Drug). 10:45, Woodbury Orch.
- KNX-10, Sullivan Reviews News. 10:15, Nightcap Yarns. 10:30, Masterworks.
- KHJ-10, Haven of Rest. 10:30, News. 10:45, King Orch.
- KECA-10, Philharmonia.
- KFWB-10:15, Bowling Notes. 10:30, Home Recording Night.
- KMPC-10, Young Woman Looks at Life. 10:15, News. 10:30, Cavalcade of Hits.
- KMTR-10, Vienna Ensemble. 10:15, Averill Orch.
- KFAC-10, Melody Hour.
- KGFJ-10, News. 10:15, Car-Tunes. 10:30, Music.
- KFOX-10, Ross Ballroom. 10:15, Hamilton Orch. 10:30, W. Bradley Orch. 10:45, Organ.
- KGER-10, News. 10:10, Music. 10:30, Rev. Plunkett. 10:50, Music.
- KFXM-10, Haven of Rest. 10:30, King Orch.
- KFSG-10, Esther Stuart. 10:30, Missionary Drama.
- KFSD-10, America's Town Meeting.
- KGB-10, Haven of Rest. 10:30, King Orch.
- KFVD-10, Hank, the Night Watchman.
- KVOE-10, Haven of Rest. 10:30, King Orch.

11 to 12 Midnight

- KFI-11, News. 11:15, Himber Orch. 11:30, Morgan Orch. 11:57, News.
- KNX-11, Knox Manning. 11:15, Clark Ross. 11:30, Strand Orch. 11:55, News.
- KHJ-11, J. Teagarden Orch. 11:30, Note-Ables. 11:45, Hawaiians.
- KECA-11, S. Ennis Orch. 11:15, Marshall Orch. 11:45, Bill Sabransky, Organ. 11:57, News.
- KFWB-11, Piano Paintings. 11:15, Music You Want.
- KMPC-11, Royal Hawaiians. 11:15, 710 Club.
- KMTR-11, Barnett Orch. 11:15, Music.
- KFAC-11, Night Shades.
- KFXM-11, J. Teagarden Orch. 11:30, Note-Ables. 11:45, Hawaiians.
- KFSG-11, Freddie Carter.
- KFSD-11, Harris Orch. 11:15, Himber Orch. 11:30, Morgan Orch. 11:57, News.
- KGB-11, J. Teagarden Orch. 11:30, Note-Ables. 11:45, Hawaiians.
- KVOE-11, J. Teagarden Orch. 11:30, Note-Ables. 11:45, Hawaiians.

**"My aerial logs
to hear your
voice"**

see Page 31

KMTR	KFI	KECA	KNJ	KFYU	KFSG	KGFJ	KFXM	KFAC	KGB	KVOE
VFSD	KMPC	KIEV	KFWB	KNX	KRKO	KPPC	KFOX	KGB	KVOE	
570	640	780	930	1020	1150	1240	1330	1390	1490	
600	710	870	980	1070		1230	1280	1360	1490	

FRIDAY Program Highlights

Morning Programs Appear in Lightface Type; Evening Programs in Boldface.

Variety

- 8:00—Johnny Murray, KFI.
- 9:00—Kate Smith, KNX.
- 10:15—Between Bookends, KECA-KFSD.
- 10:30—Art Baker, KFI.
- 1:15—Club Matinee, KECA.
- 2:00—Chef Milani, KMPC.
- 4:00—Art Baker's Notebook, KFI.
- 4:45—Lampighter, KHJ.
- 7:30—Alec Templeton, KFI.
- 7:30—Al Pearce Gang, KNX.
- 8:00—Amos 'n' Andy, KNX-KMPC.
- 9:00—Kate Smith Program, KNX.

Drama

- 6:30—Campbell Playhouse, KNX.
- 7:00—Wings of Destiny, KFI.
- 7:30—Lone Ranger, KHJ-KGB-KVOE-KFXM.
- 8:30—Death Valley Days, KFI.
- 8:30—I Want a Divorce, KHJ-KVOE-KFXM-KGB.
- 8:30—Great Moments from Great Plays, KNX.

Quiz Programs

- 5:30—Information Please, KFI.
- 6:45—Art Linkletter, KHJ-KGB-KVOE-KFXM.
- 8:00—Quiz of Two Cities, KHJ.
- 8:30—Ben Bernie, KECA-KFSD.

Outstanding Music

- 11:00—Music Appreciation Hour, KECA-KFSD.

- 12:30—Luncheon Concert, KFAC.
- 2:30—Classic Hour, KECA.
- 6:00—Evening Concert, KFAC.
- 6:00—Waltz Time, KFI.
- 8:00—Pleasure Time, KFI.
- 8:15—Lanny Ross, KNX.
- 9:00—Masterpieces, KFAC.
- 10:00—Philharmonia, KECA.
- 10:30—Masterworks, KNX.

Public Affairs—News

- 7:50—Bob Garred, KNX.
- 10:00—John B. Hughes, KHJ-KVOE-KFXM-KGB.
- 2:45—Clete Roberts, KMPC.
- 3:30—Affairs of State, KHJ-KGB-KFXM.
- 4:45—Frank Bingman, KFI.
- 5:55—Elmer Davis, KNX.
- 6:15—Fulton Lewis, KHJ-KGB-KVOE-KFXM.
- 7:00—Frazier Hunt, KFI.
- 7:00—Raymond G. Swing, KVOE-KGB-KFXM-KHJ.
- 7:15—Analysis of Propaganda, KHJ.
- 7:45—Robert Arden, KFWB-KFOX.
- 8:45—Let's Talk News, KMPC.
- 9:00—Ted Cook, KFI.

Sports—Comment

- 2:15—Baseball: L. A. vs. Seattle, KFAC.
- 7:00—Sports Page, KMPC.
- 10:15—Bowling Notes, KFWB.

Weather

- KHJ-KGB-KVOE—8:30.
- KHJ-KGB-KVOE—2:00, 9:00.
- KFWB—11:30.
- KRKO—9:30.
- KRKO—1:00, 3:45.

- KMTR—10, Volney James, 10:15, Serenade to Beauty, 10:45, Dr. Reynolds.
- KFAC—10, Modern Immortals, 10:30, News, 10:45, Gothic Tower.
- KRKO—10, Paddock Flashes, 10:15, Health, 10:30, Music.
- KFOX—10, News, 10:15, Health, 10:30, Petite Musicale.
- KGER—10, News, 10:05, Full Gospel, 10:15, Kingdom Within, 10:30, Bright Corner.
- KFXM—10, John B. Hughes, 10:15, Organ, 10:30, Helen Holden, 10:45, I'll Find My Way.
- KFSD—10:15, Between Bookends, 10:30, Opportunity, 10:45, News.
- KGB—10, John B. Hughes, 10:15, Miss & Music, 10:30, Helen Holden, 10:45, I'll Find My Way.
- KFYU—10, Morning Serenade, 10:30, Union Rescue Mission.
- KVOE—10, News by Hughes, 10:15, Muse & Music, 10:30, Helen Holden, 10:45, I'll Find My Way.

11 A. M. to 12 Noon

- KFI—11, Light of the World, 11:15, Mystery Man, 11:30, Vallant Lady, 11:45, Grimm's Daughter.
- KNX—11, Big Sister, 11:15, Aunt Jenny, 11:30, Fletcher Wiley, 11:45, Home of the Brave.
- KHJ—11, Friendly Neighbors, 11:15, Lillian Sherman, 11:30, Victor Lindahl.
- KECA—11, Music Appreciation Hour, KFWB—11, Tom Stoddard, 11:15, Al Jarvis.
- KMPC—11, Music for Madame, 11:30, Home Beautiful, 11:45, Livestock Journal.
- KMTR—11, Dr. Talbot, 11:30, Monitor News, 11:45, Spec. Events.
- KFAC—11, Man on Street, 11:30, Forenoon Musicale.
- KGFJ—11, News, Stocks, 11:15, Music.
- KRKO—11, Terry, Pianist, 11:15, Music, 11:30, News, 11:45, Music.
- KFOX—11, Huntington Park News, 11:05, Records, 11:30, News, 11:45, Science of Mind.
- KGER—11, News, 11:15, Music, 11:30, Meet the Band, 11:45, Music.
- KFXM—11, Friendly Neighbors, 11:15, Classic Strings, 11:30, Cock-eyed Cooking, 11:45, South American Way.
- KFSD—11, Music Appreciation Hour.
- KGB—11, Friendly Neighbors, 11:15, Hotel Horner, 11:30, Zeke Manners.
- KFYU—11, News, 11:15, Musical Album, 11:30, Piano, 11:45, Violet Schram.
- KVOE—11, Friendly Neighbors, 11:15, Lillian Sherman, 11:30, Zeke Manners.

12 Noon to 1 P. M.

- KFI—12, Mary Marlin, 12:15, Ma Perkins, 12:30, Popper Young, 12:45, Vir and Sad.
- KNX—12, Martha Webster, 12:15, Song Treasury, 12:30, Kate Hopkins, 12:45, Women of Courage.
- KHJ—12, News, 12:15, Homemaker's Club.
- KECA—12, Orphans of Divorce, 12:15, Amanda, 12:30, John's Other Wife, 12:45, Just Plain Bill.
- KFWB—12, Al Jarvis, 12:30, Peter Potter.
- KMPC—12, Swingtime, 12:15, News, 12:30, Master's Hour.
- KMTR—12, Music.
- KFAC—12, News, 12:15, Backseat Driver, 12:30, Luncheon Concert.
- KGFJ—12, News, Stocks, 12:15, Novelty Roundup, 12:30, Music, 12:45, Let's Listen.
- KRKO—12, Music, 12:30, Saddle Pats.
- KFOX—12, W. Bradley Orch, 12:15, News, 2:50, South American, 12:45, Hawaiian.
- KGER—12, News, 12:10, Hair Care, 12:15, Gypsy Violins, 12:30, Music.
- KFXM—12, Singin' Sam, 12:15, News, 12:30, Garden of Leisure, 12:45, Rhythm Rendezvous.
- KFSD—12, Orphans of Divorce, 12:15, Honeymoon Hill, 12:30, John's Other Wife, 12:45, Just Plain Bill.
- KGB—12, News.
- KFYU—12, Air Editor, 12:15, Music, 12:45, Violet Schram.
- KVOE—12, News.

1 to 2 P. M.

- KFI—1, Backstage Wife, 1:15, Stella Dallas, 1:30, Lorenzo Jones, 1:45, Widder Brown.
- KNX—1, Portia Blake, 1:15, Myrt & Marge, 1:30, Bea Johnson, 1:45, Stepmother.
- KHJ—1, A. Rey Orch, 1:30, Johnson Family, 1:45, Bookworm.

- KECA—1, Mother of Mine, 1:15, Club Matinee, 1:45, Harold Curtiss, Organ, 1:55, Civic.
- KFWB—1, Peter Potter, 1:30, Dr. Reynolds, 1:45, Pop, Orch.
- KMPC—1, Gypsy Strings, 1:30, Console Patterns, 1:45, Sing & Swing.
- KMTR—1, Music, 1:30, Smoke Tree Valley, 1:45, Aircraft.
- KFAC—1, Science of Mind, 1:15, L. A. Schools, 1:30, Meet the Computer.
- KGFJ—1, News, Stocks, 1:15, Strings, 1:30, Matinee Melodies.
- KRKO—1, News, Weather, 1:15, City Hall, 1:30, U.S.C. 1:45, Singing Waiters.
- KFOX—1, Classified, 1:15, Lucca's, 1:30, Christian Science, 1:45, Eaton Buys.
- KGER—1, News, 1:05, Officials on Parade, 1:20, Hits, 1:30, Spanish Trio.
- KFXM—1, A. Rey Orch, 1:30, Johnson Family, 1:45, Previews.
- KFSD—1, Mother of Mine, 1:15, Ann Gibson, 1:30, Club Matinee, 1:45, Harold Curtiss, 1:55, News.
- KGB—1, A. Rey Orch, 1:15, News, 1:30, Johnson Family, 1:45, Bookworm.
- KVOE—1, A. Rey Orch, 1:15, News, 1:30, Johnson Family, 1:45, Bookworm.

2 to 3 P. M.

HEAR CHEF MILANI TODAY
KMPC—2:00 P. M.

- KFI—2, Girl Alone, 2:15, Lone Journey, 2:30, Guiding Light, 2:45, Life Can Be Beautiful.
- KNX—2, American School, 2:30, News, 2:45, Scattergood Baines.
- KHJ—2, John B. Hughes, 2:15, As Twig is Bent, 2:30, Community Hall, 2:45, Let's Play Bridge.
- KECA—2, News, 2:15, Mythology, 2:30, Classic Hour.
- KFWB—2, South Sea Magic, 2:30, News and Music, 2:45, Jimmie Jackson.
- KMPC—2, Chef Milani, 2:30, Off the Record, 2:45, Clete Roberts.
- KMTR—2, Spec. Events, 2:30, Woman's World.
- KFAC—2, Music, 2:15, Baseball: L. A. vs. Seattle.
- KGFJ—2, News, Stocks, 2:15, Civic, 2:30, Dedicated to You.
- KRKO—2, Music, 2:30, News, 2:45, General Facts.
- KFOX—2, Civic, 2:15, Blend Blues, 2:45, Matinee.
- KGER—2, News, 2:05, Music, 2:15, Sista, 2:30, L. B. Band.
- KFXM—2, Stocks, Orch, 2:15, As Twig is Bent, 2:30, Dance Time, 2:45, News.
- KFSD—2, Sidestreet Vignettes, 2:15, Monitor News, 2:30, Dant Music, 2:45, Wayne Van Dyne.
- KGB—2, John B. Hughes, 2:15, As Twig is Bent, 2:30, Investments, 2:45, Let's Play Bridge.
- KFYU—2, Music.
- KVOE—2, John B. Hughes, 2:15, As Twig is Bent, 2:30, Melodies, 2:45, Let's Play Bridge.

3 to 4 P. M.

- KFI—3, Agnes White, 3:15, What's Doing, 3:30, News, 3:45, Gasoline Alley.
- KNX—3, Young Dr. Malone, 3:15, Background for Living, 3:30, Joyce Jordan, 3:45, KNN-tra, Music.
- KHJ—3, Eddie Albright, 3:15, Willard Music, 3:30, Affairs of State.
- KECA—3, Classic Hour, 3:15, Living God, 3:30, Unclassical Hour.
- KMPC—3, Andy and Virginia, 3:30, Americana, 3:45, Other Americana.
- KFWB—3, This is Music.
- KMTR—3:30, Pianos, 3:45, Kingdom City.
- KFAC—3, Baseball.
- KGFJ—3, News, 3:15, Vocalists, 3:30, Concert Melodies.
- KRKO—3, Hawaiians, 3:30, Music, 3:45, Venna Taylor & Santarella.
- KFOX—3, Just Relax, 3:15, Organ, 3:30, Rube Hiram.
- KGER—3, News, 3:05, Music, 3:20, L. B. Band.
- KFXM—3, Spatlite Revue, 3:15, Willard Music, 3:30, Affairs of State.
- KFSD—3, Irene Wicker, 3:15, The Bartous, 3:30, The Munros, 3:45, Hal Styles.
- KGB—3, Monitor News, 3:15, Willard Music, 3:30, Affairs of State.
- KFYU—3, News, 3:15, Music.
- KVOE—3, Civic, 3:15, Willard Music, 3:30, Bargain Counter.

FRIDAY Programs

APRIL 11, 1941

8 to 9 A. M.

- KFI—8, Johnny Murray, 8:15, Against the Storm, 8:30, Road of Life, 8:45, David Harum.
- KNX—8, Treat Time, 8:15, Nancy Dixon, 8:30, Goldbergs, 8:45, Betty Crocker.
- KHJ—8, Haven of Rest, 8:30, News, 8:45, BBC News.
- KECA—8, Breakfast Club, 8:30, News, 8:45, R. L. Johnson.
- KFWB—8, Grouch Club, 8:30, Gus Mack, 8:45, Dr. Reynolds.
- KMPC—8, Andy and Virginia, 8:30, Unity Daily Word.
- KMTR—8, Spanish Hour, 8:45, Religious Music.
- KFAC—8, Country Church, 8:30, News, 8:45, Mildred Lager.
- KGFJ—8, News, Stocks, 8:15, Music, 8:45, Dr. Wiseman.
- KRKO—8:30, State Employment, 8:35, Music, 8:55, News.
- KFOX—8, News, 8:15, Dr. Michelson, 8:45, Classified.
- KGER—8, News, Soul Patrol, 8:15, Mlnph, 8:45, Rev. Bennington.
- KFXM—8, Haven of Rest, 8:30, Sunshine Service.
- KFSD—8, Spice of Life, 8:30, Good Cheer, 8:45, Wife Saver.
- KGB—8, Haven of Rest, 8:30, News, 8:45, Best Buys, 8:50, BBC News.
- KFYU—8, Covered Wagon.
- KVOE—8, Haven of Rest, 8:30, News, 8:45, 1490 Club.

9 to 10 A. M.

- KFI—9, Bridge Club, 9:15, News, 9:30, Voice of Experience, 9:45, Midstream.
- KNX—9, Kate Smith Speaks, 9:15, When a Girl Marries, 9:30, Romance of Helen Trent, 9:45, Our Gal Sunday.
- KHJ—9, Keep Fit to Music, 9:15, Norma Young, 9:45, Top of the World.
- KECA—9, Mildred Van, 9:15, Betty Randall, 9:30, Homer Griffith, 9:45, Lyle Henderson.
- KFWB—9, Pop, Orch, 9:30, News, 9:45, Pop, Orch.

- KMPC—9, News, 9:15, Successful Living, 9:30, Family Bible, 9:45, Morning Pick-Up.
- KMTR—9, Martin Luther Thomas, 9:15, Health, 9:30, Music, 9:45, Religious.
- KFAC—9, Inspirations, 9:15, Voice of Health, 9:30, Music.
- KGFJ—9, News, Stocks, 9:15, Tone Tempos, 9:35, Dr. Richardsou, 9:45, Music.
- KRKO—9, Prairie Schooner, 9:30, U. S. Weather, 9:35, Music, 9:45, News.
- KIEV—9:30, Mayfair Lost and Found Pets.
- KFYU—9, Firebrands for Jesus, 9:45, Friendly Adviser.
- KGER—9, News, 9:05, Grace Harlow, 9:15, March Ahead of Time, 9:30, Revival, 9:45, Full Gospel.
- KFXM—9, News, 9:15, Kerry's Menu, 9:30, Variety, 9:45, Keep Fit.
- KFSD—9, Andriani Continentals, 9:15, Health, 9:30, Faru & Home.
- KGB—9, Ben Sweetland, 9:15, Homemaker's Catalogue, 9:30, Dick O'Herein, 9:45, Keep Fit.
- KFYU—9, Waltz, 9:15, News, 9:30, Dr. Richardson, 9:45, Parade.
- KVOE—9, 1490 Club, 9:45, Keep Fit.

10 to 11 A. M.

- KFI—10, News, 10:15, Tillamook Kitchen, 10:30, Art Baker, 10:45, Dr. Kate.
- KNX—10, Life Can Be Beautiful, 10:15, Woman in White, 10:30, Right to Happiness, 10:45, Dave Lane.
- KHJ—10, John B. Hughes, 10:15, Arthur Godfrey, 10:30, Helen Holden, 10:45, I'll Find My Way.
- KECA—10, The Munros, 10:15, Between Bookends, 10:30, Wife Saver, 10:45, News, 10:50, Harvey Harding.
- KFWB—10, School News, 10:15, Breakfast on the Boulevard, 10:45, News & Music.
- KMPC—10, Garden School, 10:15, Marimbaleo, 10:45, News.
- KGFJ—10, News, 10:15, Music, 10:45, City Dwellers.

RADIO FOR JUNIOR TUNERS

Junior Tuners, a section for boys and girls, will bring you news about programs for children from the very small, through high school age. We hope that you Junior Tuners will show us how much you like your own department by writing to Childrens' Editor Evelyn Bigsby with suggestions for stories you'd like to see here. For the best letter each week we will award two tickets for a popular broadcast.



ELEVEN tapers gleamed atop Ronnie Liss' birthday cake on April 4. Nine of the candles represented years Ronnie has spent in broadcasting, beginning by lispng verses, then by playing a 1-16th size violin when he was four and conducting a children's orchestra. He appeared on Kate Smith's and Major Bowes' programs and played a violin solo to the accompaniment of a 105-year-old pianist. Of late Ronnie has turned entirely to dramatics and now fills the role of Dickie in "Portia Faces Life" (KNX, 1 p. m., Mon.-Fri.). Of Ronnie's many assignments in radio,

his favorite was with Edward G. Robinson at the president's birthday ball.



Keenan Wynn, who made his first stage appearance at five months in the arms of his father, Ed Wynn, has been chosen to play the lead in the new comedy-mystery series, "The Amazing Mr. Smith," starting Monday, April 7, 5 p. m., KHJ.



The Henry Aldrich of the films, Jackie Cooper, being replaced because he has grown up, finds himself in an odd position with his screen "maw," Hedda Hopper. Appealing to her to do something about it, Jackie complained, "It ain't right. Now I hear you only on the air and you see me only in pictures."



Youngest student ever to be admitted to a university in the city of Los An-

geles is Schuyler Standish, 18, who attends U.S.C. He frequently appears on Edward G. Robinson's "Big Town."



KNX, 6:30 p.m. Wed.

Pranks of characters in daily comic strips are re-created Monday through Friday at 5:15 p. m., KHJ, by "Stu" Wilson. Lots of zip and color go into Gus Mack's "Funnypaper Man," 8 a. m., Sunday, KHJ.



JUNIOR TUNER OFFERS

Jack Armstrong: Jack Armstrong pedometer for 10 cents in coin and boxtop of Wheaties. Address Jack Armstrong, Minneapolis, Minn. (KFI, 5:45 p. m. Mon., 5:15 p. m. Tues.-Fri.)

Quiz Kids: Submit questions. Award, new Zenith portable radio. Address Miles Laboratories, KECA, Los Angeles. (KECA, KFSD, 8 p. m. Wed.)

Death Valley Days: Six packets of seeds for 10 cents in coin and 20 Mule Team Borax boxtop. Address "Old Ranger," Box 51, Los Angeles. (KFI, 8:30 p. m. Fri.)

Tom Mix: Tom Mix magazine No. 3, for blue seal on Ralston Wheat Cereal. Address Tom Mix, No. 1 Checkerboard Square, St. Louis, Mo. (KECA, KFSD, 5:45 p. m. Mon.-Fri., except Wed., 5:15 p. m.)

4 to 5 P. M.

KFI-4, Art Baker's Notebook. 4:35, Lee Sweetland. 4:45, Frank Bingman.
 KNX-4, Second Mrs. Burton 4:15. We, the Abbotts. 4:30, News. 4:35, Fletcher Willey.
 KHJ-4, Fulton Lewis. 4:15, Here's Morgan. 4:30, Matinee. 4:45, Lamp-lighter.
 KECA-4, Irene Wicker. 4:15, Radio Magic. 4:30, News. 4:45, Superman.
 KFWD-4, Don Milligan. 4:30, Pop. Orch. 4:45, Stuart Hamblen.
 KMPC-4, Hollywood Blvd. Quiz. 4:15, Brightly, Maestro, Please. 4:30, News. 4:45, Coral Island.
 KMTR-4, John Brown. 4:30 Spec. Events.
 KFAI-4, Baseball. 4:45, Music.
 KGFJ-4, News. 4:15, Music. 4:45, Rev. Cook.
 KRKD-4, Music. 4:15, Mavieland Quiz. 4:30, Music. 4:45, News.
 KFOX-4, Dance Time. 4:15, Paging Post. 4:30, Jamboree. 4:45, Dick Ross.
 KGER-4, News. 4:15, Music. 4:30, George Strange.
 KFAM-4, Trading Post. 4:30, Matinee. 4:45, Musical Newsy.
 KFSD-4, San Diego High School. 4:15, NBC News Room. 4:30, Dant Music. 4:45, Home Defenses.
 KGB-4, Fulton Lewis. 4:15, Here's Morgan. 4:30, Forrest Warren. 4:45, George Bacon.
 KFVD-4, Piano. 4:15, Tea Time. 4:45, News.
 KVQE-4, Fulton Lewis. 4:15, Here's Morgan. 4:30, Musical Matinee. 4:45, Classified.

5 to 6 P. M.

KFI-5, Organ. 5:10, Limericks. 5:15, Jack Armstrong. 5:30, Information Please.
 KNX-5, European Round-Up. 5:15, Fletcher Willey. 5:30, Today's Best Bays. 5:45, Garred. News. 5:55, Davis, News.
 KHJ-5, News. 5:15, Daily Comics. 5:30, Shafter Parker's Circus. 5:45, Captain Midnight.
 KECA-5, Twilight Tales. 5:15, Erskine Johnson. 5:30, Drama Behind News. 5:45, Tom Mix.
 KFWD-5, Stuart Hamblen.
 KMPC-5, Cobber's Club. 5:15, News. 5:30, Uncle Harry.
 KMTR-5, Dr. Davies. 5:30 Music.
 KFAI-5, Music. 5:30, Wboa Bill Club.
 KGFJ-5, News. 5:15, Tango Time. 5:30, Sports. 5:45, Phil Stanwick.
 KRKD-5, Songs of Saddle. 5:30, Race Results. 5:45, Concert.
 KFOX-5, God's Sunshine. 5:30, Jamboree. 5:45, Ridings Swing.
 KGER-5, News. 5:05, Latin Hour.
 KFXM-5, News. 5:05, Pop. Orch. 5:30, Shafter Parker's Circus. 5:45, Captain Midnight.
 KFSD-5, News. 5:15, Kiddie's Party. 5:30, Drama Behind News. 5:45, Tom Mix.

KGB-5, Symphonic Strings. 5:30, Shafter Parker's Circus. 5:45, Captain Midnight.
 KFVD-5, Varieties & Values.
 KVQE-5, Symphonic Strings. 5:30, Shafter Parker's Circus. 5:45, Captain Midnight.

6 to 7 P. M.

KFI-6, Waltz Time. 6:30, Rhythme & Rhythm.
 KNX-6, Bill Henry. 6:30, Campbell Playhouse.
 KHJ-6, Orphan Annie. 6:15, Fulton Lewis. 6:30, John B. Hughes. 6:45, Art Linkletter.
 KECA-6, News. 6:15, The Bartons. 6:30, Your Happy Birthday. 6:35, Records.
 KFWD-6, News. 6:15, In the Gloaming. 6:30, Vacation Time. 6:45, Facts Behind News.
 KMTR-6, Hollywood Merry-Go-Round. 6:15, Dick Terry. 6:30, Day Day. 6:45, Douglas Dawson.
 KMPC-6, Good Evening. 6:15, Problem People. 6:30, Easy Listening.
 KFAI-6, Evening Concert.
 KGFJ-6, News, Italian Melodies. 6:30, Prep School Parade.
 KRKD-6, Concert Music.
 KFOX-6, News. 6:10, Sports. 6:15, Records. 6:30, Semi-Classical. 6:45, Meet the Band.
 KGER-6, News. 6:15, Frank Farley. 6:30, Jewish Hour.
 KFXM-6, Tic-Tac-Toe. 6:15, Fulton Lewis. 6:30, Names & News. 6:40, Nehl. 6:45, Art Linkletter.
 KFSD-6, Concert Favorites. 6:30, Happy Birthday. 6:55, News.
 KGB-6, Orphan Annie. 6:15, Fulton Lewis. 6:30, News & Views. 6:45, Art Linkletter.
 KFVD-6, Evening Serenade.
 KVQE-6, County News. 6:15, Fulton Lewis. 6:30, Wonder Valley Boys. 6:45, Art Linkletter.

7 to 8 P. M.

KFI-7, Wings of Destiny. 7:30, Alec Templeton Time.
 KNX-7, Hollywood Premiere. 7:30, Al Pearce Program.
 KHJ-7, Raymond G. Swing. 7:15, Captain of Propaganda. 7:30, Lone Ranger.
 KECA-7, Frazier Hunt. 7:15, Romance & Rhythm. 7:30, News. 7:45, Concert Orch.
 KFWD-7, Jimmie Jackson. 7:15, Musical Comedy. 7:30, News. 7:45, Robert Arden.
 KMPC-7, Sports Page. 7:15, Fishing Facts. 7:30, Joan Brooks. 7:45, News.
 KMTR-7, I Am. 7:15, Aircraft.
 KFAI-7, Evening Concert.
 KGFJ-7, Spanish Hour.
 KRKD-7, News. 7:15, Three-Quarter Time. 7:30, Do You Know? 7:45, Music.
 KFOX-7, Daily Bread. 7:15, Half & Half. 7:45, Robert Arden.
 KGER-7, News. 7:05, Jewish Hour.
 KFXM-7, Raymond G. Swing. 7:15, Studebaker. 7:30, Lone Ranger.
 KFSD-7, Romance & Rhythm.

KGB-7, Raymond G. Swing. 7:15, Lowe Highlights. 7:30, Lone Ranger.
 KVQE-7, Raymond G. Swing. 7:15, Rey Orch. 7:30, Lone Ranger.

8 to 9 P. M.

KFI-8, Fred Waring. 8:15, News. 8:30, Death Valley Days.
 KNX-8, Amos 'n' Andy. 8:15, Lanny Ross. 8:30, Great Moments from Great Plays.
 KHJ-8, Quiz of Two Cities. 8:30, I Want a Divorce.
 KECA-8, Hallett Orch. 8:30, Bernie Musical Quiz.
 KFWD-8, Enemy Within. 8:45, Pop. Orch.
 KMPC-8, Amos 'n' Andy. 8:15, Recital. 8:30, To Make a Long Story Short. 8:45, Let's Talk News.
 KMTR-8, Spec. Events. 8:30, Floyd Johnson.
 KFAI-8, News. 8:15, Music.
 KGFJ-8, News. 8:15, Jean Valentine. 8:30, Music. 8:45, Central Church.
 KRKD-8, Pan America. 8:15, Little Tokyo.
 KFOX-8, Surf Riders. 8:15, Frolic. 8:30, Judge Gardner.
 KGER-8, News, Spanish Hour.
 KFXM-8, Cresman College. 8:30, I Want a Divorce.
 KFSD-8, Hallett Orch. 8:30, Ben Bernie's Brain Twisters.
 KGB-8, Kassel Orch. 8:15, M. Riley Orch. 8:30, I Want a Divorce.
 KVQE-8, Kassel Orch. 8:15, M. Riley Orch. 8:30, I Want a Divorce.

9 to 10 P. M.

KFI-9, Ted Cook. 9:15, Manchester Boddv. 9:30, University Explorer. 9:45, Pasadena Civic Dance. 9:55, Howard & Shelton.
 KNX-9, Kate Smith Program. 9:55, Find the Woman.
 KHJ-9, News. 9:15, Gordon Orch. 9:30, Martin Orch.
 KECA-9, 30, News (Thrifty Drug). 9:45, Postal Oddities.
 KFWD-9, WPA Concert. 9:15, Shopping News. 9:30, News. 9:45, Pop. Orch.
 KMPC-9, Memories in Melody.
 KMTR-9, 30, News Reel. 9:45, Music.
 KFAI-9, Musical Masterpieces.
 KGFJ-9, Jewish Hour. 9:30, Syncopated Symphony.
 KRKD-9, Little Tokyo. 9:30, Recordings.
 KFOX-9, News. 9:15, Pastor Orch. 9:30, Dude Ranch. 9:45, Lucca's.
 KGER-9, News. 9:05, Aubrey Lee.
 KFXM-9, News. 9:15, Gordon Orch. 9:30, Argonaut Safety Program. 9:45, Martin Orch.
 KFSD-9, 30, On with the Dance. 9:45, News.
 KGB-9, News. 9:15, Gordon Orch. 9:30, Martin Orch.
 KVQE-9, News. 9:15, Gordon Orch. 9:30, Martin Orch.

10 to 11 P. M.

KFI-10, Richfield Reporter. 10:15, Musical Travelogue. 10:30, Inside the News (Thrifty Drug). 10:45, Hlmer Orch.
 KNX-10, News. 10:15, Nightcap Yarns. 10:30, Masterworks.
 KHJ-10, King Orch. 10:30, News. 10:45, Kassel Orch.
 KECA-10, Philharmonia.
 KFWD-10:15, Bowling Notes. 10:30, Music City.
 KMPC-10, House of Madness. 10:15, News. 10:30, One Man's Music.
 KMTR-10, Viennese Ensemble. 10:15, Averill Orch.
 KFAI-10, Melody Hour.
 KGFJ-10, News. 10:15, Roundup. 10:30, Music.
 KRKD-10, Merry-Go-Round-Up.
 KFOX-10, Ross Ballroom. 10:15, Hamilton Orch. 10:30, C. Barnett Orch. 10:45, Dick Ross.
 KGER-10, News. 10:05, Aubrey Lee.
 KFXM-10, King Orch. 10:30, Kassel Orch.
 KFSD-10, Lovell Orch. 10:30, Friday Jamboree.
 KGB-10, King Orch. 10:30, Kassel Orch.
 KVQE-10, King Orch. 10:30, Kassel Orch.

11 to 12 Midnight

KFI-11, News. 11:15, Nottingham Orch. 11:30, Morgan Orch. 11:57, News.
 KNX-11, Knox Manning. 11:15, Clark Ross. 11:30, M. Strand Orch. 11:55, News.
 KHJ-11, J. Teagarden Orch. 11:30, Note-Ables. 11:45, Nichols Hawaiians.
 KECA-11, S. Ennis Orch. 11:15, Marshall Orch. 11:45, Sabransky, Organ. 11:57, News.
 KFWD-11, Piano Paintings. 11:15, Music You Want.
 KMPC-11, Royal Hawaiians. 11:15, 710 Club.
 KFXM-11, J. Teagarden Orch. 11:30, Note-Ables. 11:45, Hawaiians.
 KFAI-11, Night Shades.
 KRKD-11, Merry-Go-Round-Up.
 KFXM-11, Garber Orch. 11:30, Nelson Note-Ables. 11:45, Hawaiians.
 KFSD-11, Friday Jamboree.
 KGB-11, J. Teagarden Orch. 11:30, Note-Ables. 11:45, Hawaiians.
 KFVD-11, Hank, the Night Watchman.
 KVQE-11, J. Teagarden Orch. 11:30, Note-Ables. 11:45, Hawaiians.

"My tubes yearn for you"

See Page 31

SATURDAY Program Highlights

Morning Programs Appear in Lightface Type; Evening Programs in Boldface.

Variety

- 10:00—Let's Pretend, KNX.
- 10:30—Waldorf Luncheon, KECA-KFSD.
- 1:00—Club Matinee, KECA-KFSD.
- 4:30—Little Ol' Hollywood, KECA.
- 6:00—Barn Dance, KFI.
- 7:00—Uncle Ezra, KFI.
- 7:30—Grand Ole Opry, KFI.
- 8:30—Tune Out Time, KECA.

Drama

- 9:00—Lincoln Highway, KFI.
- 12:30—Gay Hedlund Players, KFI.
- 2:00—Dramas of Youth, KHJ-KGB-KVOE.
- 5:30—Bishop and Gargoyles, KECA-KFSD.
- 6:00—Doctors at Work, KECA.
- 8:00—Marriage Club, KNX.
- 8:30—Knickerbocker Playhouse, KFI.

Quiz Programs

- 6:00—Kids' Quizaroo, KNX.
- 8:00—Truth or Consequences, KFI.

Outstanding Music

- 12:00—Congress Chamber Concert, KNX.
- 2:00—Classic Hour, KECA.
- 2:30—Curtis Institute, KFI.
- 3:30—Duluth Symphony, KHJ-KGB-KVOE-KFXM.
- 4:30—Symphony Club Orch., KNX.
- 6:00—Evening Concert, KFAC.
- 6:35—NBC Symphony, KECA.
- 6:45—Saturday Night Serenade, KNX.
- 7:00—NBC Symphony, KFSD.
- 7:30—Chicago Land Concert, KHJ-KGB-KVOE.

- 8:30—California Melodies, KHJ-KGB-KVOE-KFXM.
- 9:00—Your Hit Parade, KNX.
- 10:00—Philharmonia, KECA.

Public Affairs—News

- 7:30—Bob Garrod, KNX.
- 8:15—Fed. Women's Clubs, KFI.
- 9:00—Education Forum, KECA.
- 9:45—Jobs in National Defense, KNX.
- 12:30—New World Diplomacy, KHJ-KGB-KVOE-KFXM.
- 2:00—The World Is Yours, KFI.
- 3:00—Ted Van der Veer, KHJ-KGB-KFXM-KVOE.
- 3:00—Report to Nation, KNX.
- 4:00—Defense for America, KFI.
- 4:00—People's Platform, KNX.
- 5:15—Your Government Reports, KECA.
- 6:00—Innocent Bystander, KHJ-KGB-KVOE-KFXM.
- 6:15—Elizabeth Wayne, from Batavia, KHJ-KGB-KVOE-KFXM.
- 6:30—John B. Hughes, KHJ-KGB.
- 6:30—By the Way, KNX.
- 7:00—Gabriel Heatter, KHJ-KGB.
- 11:15—Public Affairs, KNX.

Sports—Comment

- 1:30—Amateur Racing, KFVD.
- 5:30—Sports Broadside, KNX.
- 7:15—Inside of Sports, KHJ-KGB-KFXM.
- 9:00—Sports Forum, KFI.
- 10:15—Bowling Notes, KFWE.

Weather

- KHJ-KGB-KVOE—9:00, KNX—8:00.
- KRKD—9:30.
- KRND—1:40, 3:45.
- KFWB—11:30.

- KGER—10, News, 10:05, Jesus' Name, 10:30, Bright Corner.
- KFXM—10, News, 10:15, O. R. G. A. D., 10:30, Helen Holden, 10:45, I'll Find My Way.
- KFSD—10, Young American Flyers, 10:30, Luncheon at Waldorf.
- KGB—10, News, 10:15, Monitor News, 10:30, Helen Holden, 10:45, I'll Find My Way.
- KFVD—10, Gospel in Song, 10:30, Serenade.
- KVOE—10, News, 10:15, Civic, 10:30, Helen Holden, 10:45, I'll Find My Way.

11 A. M. to 12 Noon

- KFI—11, L. McIntyre Orch, 11:30, Jenkins' Music, 11:45, On the Job.
- KNX—11, Columbia's Country Journal, 11:30, Voice of Broadway, 11:45, Of Men & Books.
- KHJ—11, Oberlin on Air, 11:30, Air Cadet Quiz.
- KECA—11, Indiana Indigo, 11:30, Byrne Orch, 11:45, News.
- KFWB—11:30, Al Jarvis.
- KMPC—11, Rhythmanna.
- KMTR—11, Dr. Talbot, 11:30, Monitor News, 11:45, Spec. Events.
- KFAC—11, Man on the Street, 11:30, Forenoon Musicale.
- KGFJ—11, News, 11:15, Music.
- KRKD—11, Terry, Pianist, 11:15, Music, 11:30, News, 11:45, Music.
- KFOX—11, Huntington Park News, 11:05, Records, 11:30, News, 11:35, Records.
- KGER—11, News, 11:15, Music, 11:45, Meet the Band.
- KFXM—11, Oberlin on Air, 11:30, Cockeyed Cooking, 11:45, Classic Strings.
- KFSD—11:30, Byrne Orch, 11:45, News.
- KGB—11, KGB Presents, 11:15, Rey Orch, 11:30, Hoogland Orch, 11:45, Spiritual Defense.
- KFVD—11, News, 11:15, Musical Album, 11:30, Piano, 11:45, Violet Schram.
- KVOE—11, Rhythm Basicals, 11:15, A. Rey Orch, 11:30, L. Thompson Orch.

12 Noon to 1 P. M.

- KFI—12, Radio's, Writin' & Rhythm, 12:15, News, 12:30, Guy Hedlund Players.
- KNX—12, Library Congress Concert, 12:55 Press News.
- KHJ—12, News, 12:05, Arlon Choristers, 12:30, New World Diplomacy.
- KECA—12, Reflections in Rhythm, 12:30, Music of Americas.
- KFWB—12, Al Jarvis, 12:30, Peter Potter.
- KMPC—12, Top o' the Day, 12:15, News, 12:30, Off the Record.
- KMTR—12, Music.
- KFAC—12, News, 12:15, Music, 12:30, Organ, 12:45, Music.
- KGFJ—12, News, 12:15, Novelty Roundup, 12:45, Jungle Jim.
- KRWB—12, Music, 12:30, Saddle Pals.
- KFOX—12, Rev. Rey Orch, 12:15, News, 12:30, South American, 12:45, Dick Ross.
- KGER—12, News, 12:10, Hair Care, 12:15, Little Concert, 12:30, Music.
- KFXM—12, News, Choristers, 12:15, News, 12:30, New World Diplomacy.
- KFSD—12, Reflections in Rhythm.
- KGB—12, News, Arlon Choristers, 12:30, New World Diplomacy.
- KFVD—12, Organ, 12:45, V. Schram.
- KVOE—12, News, Arlon Choristers, 12:30, New World Diplomacy.

1 to 2 P. M.

- KFI—1, News, 1:02, Campus Capers, 1:30, Boy, Girl & Band.
- KHJ—1, Matinee at Meadowbrook.
- KHJ—1, Legion News Barrage, 1:15, Rhythm By: 1:30, Carolina Playmakers, 1:55, News.
- KECA—1, Club Matinee.
- KFWB—1, L. A. County Band, 1:30, Saturday Afternoon Jamboree.
- KMTR—1, Dick Ross, 1:30, Pension, 1:45, Special Events.
- KFAC—1, Science of Mind, 1:15, City Schools, 1:30, Meet the Commuter.
- KGFJ—1, News, 1:15, Matinee Melodies.
- KRKD—1, News, Weather, 1:05, Music, 1:30, Movie Interviews, 1:45, Singing Waiters.
- KFOX—1, Classified, 1:15, Lucia Floor Show, 1:30, Monitor News, 1:45, F. Martin Orch.
- KGER—1, News, 1:05, Traffic "Whys," 1:15, Rhythmic Age, 1:30, Spanish Trio.
- KFXM—1, Legion News, 1:15, Meet the Band, 1:30, Carolina Playmakers, 1:55, News.

- KFSD—1, Club Matinee.
- KGB—1, Legion News, 1:15, Rhythm By: 1:30, Carolina Playmakers, 1:55, News.
- KFVD—1, News, 1:15, Music, 1:30, Amateur Bowling.
- KVOE—1, Legion News, 1:15, Rhythm By: 1:30, Carolina Playmakers, 1:55, News.

2 to 3 P. M.

- KFI—2, The World Is Yours, 2:30, Curtis Institute of Music.
- KNX—2, News of Americas, 2:15, Four Clubmen, 2:30, Buffalo Presents, 2:50, News, 2:55, Sports News.
- KHJ—2, Dramas of Youth, 2:30, University Life.
- KECA—2, Classic Hour.
- KFWB—2, Smorgasbord.
- KMPC—2, Jamboree, 2:30, Gypsy Strings.
- KMTR—2, Spec. Events, 2:15, Walter Lawson, 2:30, Woman's World.
- KFAC—2, Music, 2:15, Baseball: L. A. vs Seattle.
- KGFJ—2, News, 2:15, Civic, 2:30, Concert Time.
- KRKD—2, Music, 2:30, News, 2:45, General Fact.
- KFOX—2, Civic, 2:15, Dyana Gayle, 2:30, Matinee Melodies.
- KGER—2, News, 2:05, Music, 2:30, Long Beach Band.
- KFXM—2, Stocks, Pop. Orch, 2:15, Matinee Melodies, 2:45, News.
- KFB—2, Ent'acte, 2:30, Sing Before Supper.
- KGB—2, Dramas of Youth, 2:30, University Life.
- KFVD—2, Racing, 2:30, Salvation Army, 2:45, Romantic Rhythm.
- KVOE—2, Dramas of Youth, 2:30, University Life.

3 to 4 P. M.

- KFI—3, C. Thornhill Orch, 3:25, News, 3:30, Bellion in News, 3:45, R. Morgan Orch.
- KNX—3, Report to Nation, 3:30, Davis, News, 3:45, KNX-tra, Music.
- KHJ—3, Ted Van der Veer, 3:15, News, 3:20, Pappy & Boys, 3:30, Duluth Symphony.
- KECA—3, Naomi Reynolds, 3:15, Living God, 3:30, Vass Family, 3:45, New World News.
- KFWB—3, Smorgasbord, 3:30, Varieties.
- KMPC—3, Off the Record, 3:30, Beverly Hills High, 3:45, Top Pops.
- KMTR—3:30, Piano, 3:45, Spec. Events.
- KFAC—3, Baseball.
- KGFJ—3, News, 3:15, Vocalists, 3:30, Concert Melodies.
- KRKD—3, Hawaiians, 3:30, Music.
- KFOX—3, Concert, 3:30, Caballeros.
- KGER—3, News, 3:05, Music, 3:20, Long Beach Band.
- KFXM—3, Ted Van der Veer, 3:15, News, Pappy & Boys, 3:30, Duluth Symphony.
- KFSD—3, Balboa Park Organ, 3:30, Vass Family, 3:45, New World News.
- KGB—3, Ted Van der Veer, 3:15, News, Pappy & Boys, 3:30, Duluth Symphony.
- KFVD—3, News, 3:15, Pop Favorites, 3:30, Thunder Theatre.
- KVOE—3, Ted Van der Veer, 3:15, News, Pappy & Boys, 3:30, Duluth Symphony.

4 to 5 P. M.

- KFI—4, Defense for America, 4:30, Muriel Angelus, 4:45, H. V. Kalltenborn.
- KNX—4, People's Platform, 4:30, Symphony Club Orch.
- KHJ—4, First Offender, 4:30, Martin Orch.
- KECA—4, Message of Israel, 4:30, Little Ol' Hollywood.
- KFWB—4, Morgan Orch, 4:15, Busy Blind, 4:30, Planty Speaking, 4:45, Stuart Hamblen.
- KMPC—4, Top Pops, 4:30, Know Your Schools, 4:45, Symphony of Swing.
- KMTR—4, John Brown, 4:30, Spec. Events, 4:45, King's Messengers.
- KFAC—4, Baseball, 4:45, Christian Science.
- KGFJ—4, News, 4:15, Music, 4:45, Nat'l. Education Assn.
- KRKD—4, Music, 4:15, MovieLand Quiz, 4:30, Music, 4:45, News.
- KFOX—4, Marching Along, 4:15, Music, 4:30, Health, 4:45, Jamboree.
- KGER—4, News, 4:15, Salvation Army, 4:30, Lowell Weeks, 4:45, Jerry Sears.
- KFXM—4, Trading Post, 4:30, Martin Orch.
- KFSD—4, Message of Israel, 4:30, Muriel Angelus, 4:45, H. V. Kalltenborn.

SATURDAY Programs

APRIL 12, 1941

8 to 9 A. M.

- KFI—8, Bright Idea Club, 8:15, Gen'l. Fed. of Women's Clubs, 8:30, News, 8:45, Golden Melodies.
- KNX—8, Town Crier, 8:15, Nancy Dixon, Shopping Guide, 8:30, D. Roland Orch.
- KHJ—8, Page 1 Preview, 8:15, BBC News, 8:30, News, 8:45, Army Band.
- KECA—8, Breakfast Club, 8:30, Federated Churches, 8:45, K. L. Johnson.
- KFWB—8, Grouch Club, 8:30, Gus Mack, 8:45, Pop. Orch.
- KMPC—8, Andy & Virginia, 8:30, Top of the Morning.
- KMTR—8, Spanish Hour, 8:45, Religious Music.
- KFAC—8, Country Church, 8:30, News, 8:45, County Medical Assn.
- KGFJ—8, News, Stocks, 8:15, Music, 8:45, Dr. Wiseman.
- KRKD—8, Music, 8:55, News.
- KFOX—8, News, 8:15, Dr. Michelson, 8:45, Classified.
- KGER—8, News, 8:05, Sol. Patrol, 8:15, Nirpah.
- KFXM—8, News, 8:05, Organ, 8:15, BBC News, 8:30, Sunshine Service.
- KFSD—8, Spice of Life, 8:30, Good Cheer, 8:45, Pet Club.
- KGB—8, News, Organ, 8:15, BBC News, 8:30, U. S. Army Band.
- KFVD—8, Covered Wagon.
- KVOE—8, News, Organ, 8:15, London News, 8:30, U. S. Army Band.

9 to 10 A. M.

- KFI—9, Lincoln Hwy, 9:30, Heart of Julia Blake, 9:45, Matinee in Rhythm.
- KNX—9, Saturday Morning Merry-Go-Round, 9:45, Jobs in National Defense.
- KHJ—9, Garden Plots, 9:30, Scrapbook Stories.
- KECA—9, Education Forum, 9:25, Civic, 9:30, Call to Youth, 9:45, News.
- KFWE—9, Salvation Army, 9:15, Pop. Orch, 9:30, Every Man's Church, 9:45, Pop. Orch.
- KMPC—9, News, 9:15, Council of Beauty, 9:30, Morning Pick-Up.

- KMTR—9, Martin Luther Thomas, 9:15, Serenade to Beauty, 9:30, W. B. Record.
- KFAC—9, Inspirations, 9:15, Melodie, 9:30, Music.
- KGFJ—9, News, Stocks, 9:15, Tone Tempos.
- KRKD—9, Prairie Schooner, 9:30, U. S. Weather, 9:35, Music, 9:45, News.
- KIEV—9:30, Mayfair Lost and Found Pets.
- KFXM—9, Firebrands for Jesus, 9:15, Swing Strings.
- KGER—9, News, 9:05, Gospel Singers, 9:15, March Ahead of Time, 9:30, Revival, 9:45, Full Gospel.
- KFXM—9, News, 9:30, Pop. Orch, 9:30, Scrapbook Stories.
- KFSD—9, American Education Forum, 9:30, Farm and Home.
- KGB—9, News, Willard Music, 9:15, Saturday Serenade, 9:30, Consumers Quiz.
- KFVD—9, Waltz, 9:15, News, 9:30, Dr. Richardson, 9:45, Parade.
- KVOE—9, Monitor News, 9:15, Morning Melodies, 9:30, Children's Scrapbook.

10 to 11 A. M.

- KFI—10, News, 10:15, County Medical Talk, 10:30, F. Masters Orch, 10:45, Army Recruiting.
- KNX—10, Let's Pretend, 10:30, No Politics.
- KHJ—10, News, 10:15, Food for Thought, 10:30, Helen Holden, 10:45, I'll Find My Way.
- KECA—10, Forty Plus Associates, 10:15, Music from Paradise, 10:30, Luncheon at Waldorf.
- KFWB—10, Popular Records, 10:30, Saturday Swing.
- KMPC—10, Morning Pick-Up, 10:45, News.
- KMTR—10, Volney James, 10:15, Serenade to Beauty, 10:45, Spec. Events.
- KFAC—10, Serenade, 10:30, News, 10:45, Gothic Tower.
- KGFJ—10, News, 10:15, Music, 10:45, City Dwellers.
- KRKD—10, Paddock Flashes, 10:15, Music.
- KFOX—10, News, 10:15, Meet the Band, 10:40, Concert Master.

NEWS BROADCASTS

NOTE: Figures in parentheses following call letter and announcer are frequencies in kilocycles, and correspond to the numbers on your radio dial.

Table of radio broadcast schedules from 6:45 A.M. to 11:55 P.M. across three columns, listing call letters, frequencies, and program titles.

KGB-4, First Offender. 4:30, Martin Orch.
KFVD-4, Piano. 4:15, Ten. Time. 4:45, News.
KVOE-4, First Offender 4:30, Martin Orch. 4:45, Classified.

5 to 6 P. M.

KFI-5, Humber Orch. 5:15, Traffic Tribunal. 5:30, Concert Favorites.
KNX-5, European Roundup. 5:15, March of California. 5:30, Sports Broadside. 5:45, News. 5:55, News.
KEJ-5, Dr. Matthews. 5:30, Hawaii Calls.
KECA-5, Garden Club. 5:15, Your Government Reports. 5:30, Bishop and Gargoyles.
KFWB-5, Stuart Hamblen.
KMPC-5, Swing. 5:15, News. 5:30, Symphony of Swing.
KMTR-5, Spec. Events. 5:30, Music.
KFAC-5, Music. 5:15, Radio Gospel Hour.
KGFJ-5, News. 5:15, Tango Time. 5:30, Sports. 5:45, Phil Stanwick.
KRKD-5, Songs of Saddle. 5:30, Race Results. 5:45, Concert Music.
KFOX-5:45, Ridings Swing.
KGER-5, News. 5:05, Latin Hour.
KFXM-5, Green Hornet. 5:30, Supper Melodies. 5:45, Hawaii Calls.
KFSD-5, News. 5:15, Man and the World. 5:30, Bishop and Gargoyles.
KGB-5, Green Hornet. 5:30, Hawaii Calls.
KFVD-5, Varieties & Values.
KVOE-5, Green Hornet. 5:30, Hawaii Calls.

6 to 7 P. M.

KFI-6, National Barn Dance.
KNX-6, Kids' Quizroo. 3:30, By the Way. 6:45, Saturday Night Serenade.
KHJ-6, Innocent Bystander. 6:15, Elizabeth Wayne, from Ratavia. 6:30, John B. Hughes. 6:45, Contact.
KECA-6, Doctors at Work. 6:30, News. 6:35, NBC Symphony.
KFWB-6, News. 6:15, Fantastic Facts. 6:30, Pop. Orch.
KMPC-6, Other Americas. 6:15, New World Neighbors. 6:30, Easy Listening.
KFAC-6, Evening Concert.

KMTR-6, Hollywood Merry-Go-Round. 6:15, Dick Terry. 6:30, Ed Robbin. 6:45, Spec. Events.
KGFJ-6, News, Italian Melodies. 6:30, Music.
KRKD-6, Concert. 6:30, Santaella & Rubin. 6:45, Father Vaughan.
KFOX-6, News. 6:10, Sports. 6:20, Music. 6:30, Semi-Classical.
KGER-6, News. 6:15, Frank Farrell. 6:30, Italian Journal.
KFXM-6, Innocent Bystander. 6:15, Elizabeth Wayne. 6:30, March Field Program. 6:45, Contact.
KFSD-6, Song of Your Life. 6:30, News. 6:35, Whistling Parson.
KGB-6, Innocent Bystander. 6:15, Little Concert. 6:30, News and Views. 6:45, Contact.
KFVD-6, Evening Serenade.
KVOE-6, Innocent Bystander. 6:15, Batavia Speaks. 6:30, Wonder Valley Boys. 6:45, Contact.

7 to 8 P. M.

KFI-7, Uncle Ezra. 7:30, Grand Ole Opry.
KNX-7:15, Dr. Pepper Parade. 7:45, Garred, News.
KHJ-7, Gabriel Heatter. 7:15, Inside of Sports. 7:30, Chicagoland Concert.
KECA-7, NBC Symphony Concert.
KFWB-7, Musical Comedy. 7:30, News. 7:45, American Sketches.
KMPC-7, U. P. Special Events. 7:15, For Gentlemen Only. 7:45, News.
KMTR-7, I Am. 7:15, Spec. Events.
KFAC-7, Evening Concert.
KGFJ-7, Spanish Hour.
KRKD-7, News. 7:15, Three-Quarter Time. 7:30, Do You Know?
KFOX-7, Homes on Land. 7:15, Semi-Classical. 7:30, Harmony Hall. 7:45, Earl Hatch.
KGER-7, News. 7:05, Holy Ghost Rally.
KFXM-7, Children's Playhouse. 7:15, Inside of Sports. 7:30, Chicagoland Concert.
KFSG-7:45, Healing.
KFSD-7, NBC Symphony.
KGB-7, Gabriel Heatter. 7:15, Inside of Sports. 7:30, Chicagoland Concert.
KVOE-7, Dance with Lunceford. 7:30, Chicagoland Concert.

8 to 9 P. M.

KFI-8, Truth or Consequences. 8:30, Knickerbocker Playhouse.
KNX-8, Marriage Club. 8:30, Duffy's Tavern. 8:55, News.
KHJ-8:30, Calif. Melodies.
KECA-8, Hallett Orch. 8:30, Tune Out Time.

KFWB-8, Carmen Cavallaro. 8:30, Glendale Orch.
KMPC-8, World Waltzes. 8:15, Lenten Devotions. 8:30, America's Folk Songs. 8:45, Thru Natives' Eyes.
KMTR-8:45, Kalle Orch.
KFAC-8, News. 8:15, Chapel Quartet. 8:30, Dr. Fifield.
KGFJ-8, News. 8:15, Music.
KFOX-8, Surf Riders. 8:15, Uptowners. 8:30, Luken Church.
KGER-8, News. 8:05, Spanish Hour.
KFXM-8:30, Ave Maria Hour.
KFSD-8, Hallett Orch. 8:30, I Hear America. 8:45, Salute to Britain.
KGB-8:30, Calif. Melodies.
KVOE-8:30, Calif. Melodies.

9 to 10 P. M.

KFI-9, Sports Forum. 9:15, Morgan Orch. 9:30, Gray Orch.
KNX-9, Hit Parade. 9:45, Studenbaker Champions.
KHJ-9, News. 9:15, J. Teagarden Orch. 9:30, Martin Orch.
KECA-9, Tune Out Time. 9:30, Humber Orch.
KFWB-9, Let's Dance. 9:30, News. 9:45, Morgan Orch.
KMPC-9, Memories in Melody.
KMTR-9, Ride Your Hobby. 9:30, Radio News Reel. 9:45, Music.
KFAC-9, Music.
KGFJ-9, Jewish Hour. 9:30, Syncopated Symphony.
KFOX-9, News. 9:15, Esquires Orch. 9:30, Dude Ranch. 9:45, Lucas' 9:30, Go Ye Fellowship.
KFXM-9, News. 9:15, J. Teagarden Orch. 9:30, Martin Orch.
KFSG-9:30, Sunday School Teacher.
KFSD-9, Sports Forum. 9:15, Krupa Orch. 9:30, Humber Orch. 9:45, News.
KGB-9, News. 9:15, J. Teagarden Orch. 9:30, George Bacon. 9:45, Martin Orch.
KVOE-9, News. 9:15, J. Teagarden Orch. 9:30, Martin Orch.

Please Your Neighbor Bring Her a Copy of Radio Life

10 to 11 P. M.

KFI-10, News. 10:15, Foster Orch. 10:30, Pasadena Civic.
KNX-10, News. 10:15, Here's the Story. 10:30, Ravassa Orch.
KHJ-10, King Orch. 10:30, News. 10:45, Powell Orch.

KECA-10, Philharmonia.
KFWB-10:15, Bowling Notes. 10:30, Let's Dance.
KMPC-10, Sophisticated Rhythms. 10:15, News. 10:30, Cavalcade of Hits.
KMTR-10, Viennese Ensemble. 10:15, Averill Orch. 10:30, Music.
KFAC-10, Melody Hour.
KFOX-10, Esquires Orch. 10:15, Ross Ballroom. 10:45, Hamilton Orch.
KGFJ-10, News. 10:15, Phil Stanwick. 10:30, Music.
KGER-10, News. 10:10, Music. 10:30, Pop. Concert.
KHJ-10, King Orch. 10:30, Powell Orch.
KFSG-10, Silver Band. 10:30, String Orchestra.
KFSD-10, Bondshu Orch. 10:30, Marimba Band.
KGB-10, King Orch. 10:30, Powell Orch.
KFVD-10, Hank, the Night Watchman.
KVOE-10, King Orch. 10:30, Powell Orch.

11 to 12 Midnight

KFI-11, News. 11:15, Nottingham Orch. 11:30, Marshall Orch.
KNX-11, News. 11:15, Public Affairs. 11:30, Strand Orch. 11:55, News.
KHJ-11, Kassel Orch. 11:30, J. Teagarden Orch.
KECA-11, S. Ennis Orch. 11:30, Paul Carson.
KFWB-11, Let's Dance.
KMPC-11, Royal Hawaiians. 11:15, Music Nightcap.
KMTR-11, Barnett Orch. 11:15, Music.
KFAC-11, Night Shades.
KGER-11, F. H. Morrison.
KFXM-11, Kassel Orch. 11:30, J. Teagarden Orch.
KFSG-11, Clifford Hardy. 11:30, Prelude to Slumber.
KFSD-11, Nottingham Orch. 11:30, Marshall Orch.
KGB-11, Kassel Orch. 11:30, J. Teagarden Orch.
KVOE-11, Kassel Orch. 11:30, J. Teagarden Orch.

Programs and time listings on these pages are supplied to "Radio Life" by the radio stations shown and are carefully checked prior to going to press. Inaccuracies in these columns are usually the result of last minute changes by the broadcasting studios.

Radio Life is Your Magazine. Let Us Know What You Like and Don't Like About It

THE PROGRAM FINDER

Notes: All alphabetical listings before which appear a "Star" are those of popular programs of the Contest, Quiz or Offer type. The Stars have been included for quick reference by listeners to these interesting programs which offer cash, merchandise, trips, and an almost innumerable variety of rewards for original thinking.

Adam Hat Fights.....KECA, 7 p.m. F
 Adams, Edith.....KHJ, KGB, KVOE, 12:45 p.m. M-Th
 Adventures in Mythology.....KECA, 2:15 p.m. F
 Adventures in Rhythm.....KHJ, KGB, KVOE, 8:30 p.m. W
 Affairs of State.....KHJ, KVOE, KFXM, 6:45 p.m. Tu, Th
 Against the Storm.....KFI, 8:15 a.m. M-F
 Airviews.....KNX, 10:15 p.m. Su
 Albright, Eddie.....KHJ, 3:00 p.m. M-F
 Album of Familiar Music.....KFI, 6:30 p.m. Su
 Alrich Family.....KFI, 6:30 p.m. Th
 Allen, Fred.....KNX, 9 p.m. W
 All-Soldier Talent Show.....KHJ, KGB, KVOE, 3 p.m. Su
 Amanda.....KECA, KFSD, 12:15 p.m. M-F
 Amazing Mr. Smith.....KHJ, KGB, KVOE, KFXM, 8 p.m. M
 American Challenge.....KFI, 7:30 p.m. Th
 American Forum.....KGB, KFXM, KVOE, KHJ, 5 p.m. Su
 American Pilgrimage.....KECA, 11 a.m. Su
 American School of the Air.....KNX, 2 p.m. M-F
 Americas Speak.....KVOE, 12 m. Su
 Amos 'n' Andy.....KNX, KMP, 8 p.m. M-F
 Andy and Virginia.....KMPC, 7:30 a.m. M-Sa
 Barton, Thos.....KMPC, 3 p.m. M-F
 Baseball.....KFA, 1:30 p.m. Su, 2:15 p.m. Tu-Sa
 Basin St. Music.....KFSD, KECA, 6:30 p.m. M
 Battle of the Sexes.....KFI, 9:30 p.m. Tu
 Benny, Jack.....KFI, 8:30 p.m. Su
 Bernie Musicquiz.....KECA, KFSD, 8:30 p.m. F
 Beat Boys.....KNX, 5:30 p.m. M, W, F
 Between the Bookends.....KECA, KFSD, 10:15 a.m. M-F
 *Big Sister.....KNX, 11 a.m. M-F
 Big Town.....KNX, 6:30 p.m. W
 Bingham, Frank.....KFI, 3:45 p.m. Sa
 Bishop & Gargoyle.....KECA, 5:30 p.m. Sa
 Blondie.....KNX, 7:30 p.m. M
 Boddy, Manchester.....KFI, 9:15 p.m. Tu, F
 Book of Books.....KFI, 8:15 a.m. Su
 Bookworm.....KHJ, KGB, KVOE, 1:45 p.m. M-F
 Border Patrol.....KGB, KVOE, 5:15 p.m. Th
 Bowes, Major, Family.....KNX, 8:30 a.m. Su
 Bowling Notes.....KFWB, 10:15 p.m. Daily
 Breakfast Club.....KECA, 8 a.m. M-Sa
 Breakfast on Boulevard KFWB, 10:45 a.m. M-F
 Bridge Club.....KFI, 9 a.m. M-F
 Bridge to Dreamland.....KFI, 10:15 p.m. Su
 By the Way.....KNX, 6:30 p.m. Sa
 Cabbages & Kings.....KECA, 7:45 p.m. Th
 California Melodies.....KHJ, KGB, KVOE, KFXM, 8:30 p.m. Sa
 Campbell Playhouse.....KNX, 6:30 p.m. F
 Canary Chorus.....KHJ, KGB, KVOE, 10:45 a.m. Su
 Cantor, Eddie.....KFI, 9 p.m. W
 Capt. Midnight.....KHJ, KGB, KFXM, KVOE, 5:45 p.m. M-F
 Carnation Contended Program.....KFI, 7 p.m. M
 Carolina Playmakers.....KHJ, KGB, KVOE, KFXM, 1:30 p.m. Sa
 Cavalcade of America.....KFI, 7:30 p.m. M
 *Chef Milani (Lynden Products, Wilson Ham & Bacon, Seasonettes, Elnorine Olives, Signet Fruits, Superio Macaroni).....KMPC, 2 p.m. M-F
 Chicago Round Table.....KFI, 11:30 a.m. Su
 Church of Air.....KNX, 10 a.m. Su
 City Desk.....KNX, 9 p.m. Th
 Classic Hour.....KECA, 2:30 p.m. F
2:15 p.m. M, Tu, W, Th, 2 p.m. Sa
 Club Matinee.....KECA, KFSD, 1 p.m. Sa
KECA, 1:15 p.m. M-F
KECA, 1 p.m. Sa
 Cobber's Club.....KMPC, 5 p.m. M, W, F
 Columbia Church.....KNX, 7 a.m., 10 a.m. Su
 Columbia Country Journal.....KNX, 11 a.m. Sa
 Columbia Work Shop.....KNX, 5 p.m. Su
 Community Hall.....KHJ, 2:30 p.m. M, Th, F
 Comics.....KHJ, 5:15 p.m. M-F
 Concert Petite.....KFI, 11:15 a.m. Su
 Confessions of a Corsair.....KHJ, KVOE, KFXM, KGB, 1:15 p.m. M-Th
 County Medical Assn.....KFI, 10:15 a.m. Sa
KFAC, 8:45 a.m. Sa

*Crime Doctor.....KNX, 8 p.m. Su
 Crocker, Betty.....KNX, 8:45 a.m. W, F
 Crosby, Bing.....KFI, 6 p.m. Th
 Cugat, Xavier.....KFI, 7 p.m. Th
 Curtis Institute of Music.....KFI, 2:30 p.m. Sa
 Dallas, Stella.....KFI, 1:15 p.m. M-F
 Damrosch, Walter.....KECA, KFSD, 11 a.m. F
 Davis, Elmer.....KNX, 5:55 p.m. Daily
 Dear John.....KFI, 8:15 p.m. Su
 Dear Monday.....KNX, 3:55 p.m. Su
 Death Valley Days.....KFI, 8:30 p.m. F
 Defense for America.....KFI, 4 p.m. Sa
 Dixon, Nancy.....KNX, 8:15 a.m. M-Sa
 Don't Be Personal.....KNX, 9:30 p.m. Su
 *Double or Nothing.....KHJ, KGB, KFXM, KVOE, 8:30 p.m. M
 Dr. Christian.....KNX, 8:30 p.m. W
 Dr. I. Q.....KFI, 6 p.m. M
 Dr. Kate.....KFI, 10:45 a.m. M-F
 Dr. Pepper Parade.....KNX, 7:15 p.m. Sa
 Duffy's Tavern.....KNX, 8:30 p.m. Sa
 Easy Aces.....KECA, KFSD, 9 p.m. Tu, W, Th
 Edge, Bob.....KNX, 3:15 p.m. Su
 Evening Concert.....KFAC, 6 p.m. M-Sa
 *Fame and Fortune.....KECA, KFSD, 8:30 p.m. Th
 Family Doctor.....KECA, 11:30 a.m. Tu, W, Th
 Fibber McGee & Molly.....KFI, 6:30 p.m. Tu
 First Nighter.....KNX, 5:30 p.m. Su
 First Offender.....KHJ, KGB, KVOE, KFXM, 4 p.m. Tu
 Flitch Bandwagon.....KFI, 4:30 p.m. Su
 Flying Feet (Dr. Hiss Foot Clinic).....KHJ, 11:15 a.m. Tu, 9:30 p.m. Tu
 Ford Sunday Evening Hour.....KNX, 6 p.m. Su
 Foreign Policy Assn.....KECA, 11:15 a.m. Su
 Foster, Cedric.....KGB, KVOE, 11:30 a.m. Su
 Free Company, The.....KHJ, 2:45 p.m. Su
 Friendly Neighbors.....KNX, 11 a.m. Su
 KHJ, KGB, KVOE, KFXM, 11 a.m. M-F
 Garden Club.....KECA, 1 p.m. Su
 Garred, Bob.....KNX, 7:30 a.m. M-Sa
KNX, 5:45 p.m. M, W, Th, F, Sa
 Gasoline Alley.....KFI, 3:45 p.m. M-F
 Gay Nineties Revue.....KNX, 8:30 p.m. M
 Girl Alone.....KFI, 2 p.m. M-F
 Goldbergs, The.....KNX, 8:30 p.m. M-F
 Golden Treasury of Song.....KNX, 12:30 p.m. M-F
 Good Will Hour.....KECA, KFSD, 7 p.m. Su
 Great Moments from Great Plays.....KNX, 8:30 p.m. F
 Great Plays.....KECA, KFSD, 12 m. Su
 Green Hornet.....KGB, KVOE, KFXM, 5 p.m. Sa
 Grouch Club.....KFWB, 8 a.m. M, Tu, Th, F, Sa
 Gnding Light.....KFI, 2:30 p.m. M-F
 Grand Ol' Opry.....KFI, 7:30 p.m. Sa
 Hancock Ensemble.....KHJ, KGB, KVOE, 8:30 p.m. Su
 Hank, the Night Watchman.....KFSD, 10 p.m. Su, Tu, Th, Sa
KFSD, 11 p.m. M, W, F
 Harris, Nick.....KFCA, 9 a.m. Su
 Haven of Best KHJ, KGB, KVOE, 9:30 a.m. Su
8 a.m. M, W, F, 10 p.m. Tu, Th
 Hawaii Ca-lis.....KHJ, KGB, KVOE, KFXM, 5:30 p.m. Sa
 Hawthorne House.....KFI, 9 p.m. M
 Hayes, Helen.....KNX, 7:30 p.m. M
 Hayes, Sam.....KFI, 7:45 a.m. M-Sa
 Heatter, Gabriel.....KHJ, KGB, 7 p.m. Su, W, Sa
 Heart of Julia Blake.....KFI, 9:30 a.m. Tu, Th, Sa
 Hedlund Players.....KFI, 12:30 p.m. Sa
 Heidi, Horace.....KFI, 5:30 p.m. Tu
 Henry, Bill.....KNX, 6:15 p.m. W, F
 Here's Morgan.....KHJ, KGB, KVOE, 4:15 p.m. M-F
 Hero of Week.....KGB, 4:30 p.m. Su
 Hit Parade.....KNX, 9 p.m. Sa
 Holden, Helen, Government Girl.....KHJ, KGB, KFXM, KVOE, 10:30 a.m. M-Sa
 Hollywood Premiere.....KNX, 7 p.m. F
 Hollywood Smarty Party.....KNX, 8:30 p.m. Su
 Hollywood Showcase.....KNX, 9:30 p.m. Tu
 Hollywood Whispers.....KHJ, KGB, KVOE, KFXM, 10:15 a.m. Tu, Th
 Homemakers Club.....KHJ, 12:15 p.m. M-F
 Home of the Brave.....KNX, 11:45 a.m. M-F
 Hop, Boh.....KFI, 7 p.m. Tu
 Hopkins, Kate.....KNX, 12:30 p.m. M-F
 Hour of Charm.....KFI, 7 p.m. Su
 How Did You Meet?.....KFI, 8:15 p.m. W
 Hunt, Frazier.....KFI, 3 p.m. Su
 Hughes, John B.....KHJ, KGB, 6:30 p.m. M-Sa
KHJ, KGB, KVOE, KFXM, 10 a.m. M-F
KHJ, KGB, KVOE, 2 p.m. M-F
 Hymns of All Churches.....KNX, 8:45 a.m. M, Tu, Th
 I Am an American.....KECA, KFSD, 9:15 a.m. Su
 I'll Find My Way.....KHJ, KGB, KVOE, KFXM, 10:45 a.m. M-Sa
 I Love a Mystery.....KECA, KFSD, 8:30 p.m. M
 I Want a Divorce.....KHJ, KGB, KVOE, KFXM, 8:30 p.m. Su

KHJ, KFXM, KVOE, KGB, 8:30 p.m. F
 *Information Please.....KFI, 5:30 p.m. F
 Inglewood Park Concert.....KNX, 7:15 p.m. Tu
 Inner Sanctum Mystery.....KECA, 8 p.m. Su
 Innocent Bystander.....KHJ, KGB, KVOE, KFXM, 6 p.m. Sa
 Inside Sports.....KHJ, KGB, KFXM, 7:15 p.m. Tu, Th, Sa
 Inside the News (Thrifty Drug).....KFI, 10:30 p.m. S-F
 Invitation to Learning.....KNX, 6:30 p.m. Tu
 Joe and Mabel.....KFI, 2 p.m. Su
 Johnny Presents.....KFI, 8:30 p.m. Tu
 John's Other Wife.....KECA, KFSD, 12:30 p.m. M-F
 Johnson, Bess.....KNX, 1:30 p.m. M-F
 Johnson Family.....KHJ, KGB, KVOE, KFXM, 1:30 p.m. M-F
 Johnson, Robert Lee.....KECA, 8:45 a.m. M-F
 Jones, Lorenzo.....KFI, 1:30 p.m. M-F
 Jordan, Joyce.....KNX, 3:30 p.m. M-F
 Jordan, Ned.....KHJ, KGB, KFXM, KVOE, 4:30 p.m. M-F
 Just Plain Bill.....KECA, KFSD, 12:45 p.m. M-F
 Kallenborn, H. V.....KFI, 4:45 p.m. Tu, Th, Sa
KFI, 12:15 p.m. Tu, Th, Sa
 Keep Fit to Music.....KHJ, 9 a.m. M-F
KGB, KVOE, KFXM, 9:45 a.m. M-F
 Kids' Quizaroo.....KNX, 6 p.m. Sa
 *Knickerbocker Playhouse.....KFI, 8:30 p.m. Tu
 Know Your Schools.....KECA, 3:15 p.m. Sa
 Kraft Music Hall.....KFI, 6 p.m. Th
 Kysar, Kay.....KFI, 7 p.m. W
 Lamplighter.....KHJ, 4:45 p.m. F
 Latitude Zero.....KFI, 6 p.m. Tu
 Laugh 'o' Swing Club.....KHJ, KGB, KFXM, KVOE, 8:30 p.m. Tu
 Laws & Lawyers.....KHJ, KGB, KVOE, KFXM, 10:15 p.m. M
 Lawton, Fleetwood (McMahon's).....KFI, 6:45 a.m. M-Sa; KECA, 7 a.m. M-Sa
 Let's Play Bridge.....KHJ, KGB, KVOE, 2:45 p.m. M-F
KNX, 10 a.m. Sa
 Let's Talk News.....KMP, 8:45 p.m. M-F
 Lewis, Fulton.....KHJ, KGB, KVOE, KFXM, 6:15 p.m. M-F
KHJ, KGB, KVOE 4 p.m. M-F
 Library Chamber Concert.....KNX, 12 m. Sa
 Life Can Be Beautiful.....KNX, 10 a.m. M-F
 Light of the World.....KFI, 11 a.m. M-F
 Lillac Cottage.....KMPC, 6:30 p.m. Su
 Lincoln Highway.....KFI, 9 a.m. Sa
 Lindley, Frot.....KHJ, KGB, KFXM, 3:45 p.m. W
 Linkletter, Art.....KHJ, KGB, KVOE, KFXM, 6:45 p.m. M, F
 Linkletter, Art KHJ, KGB, KVOE, 7:45 p.m. Th
 Little Red Schoolhouse.....KECA, 2:30 p.m. Su
 Lone Journey.....KFI, 2:15 p.m. M-F
 Lone Ranger.....KHJ, KVOE, KGB, 7:30 p.m. M, W, F
 Luncheon at Waldorf.....KFSD, KECA, 10:30 a.m. Sa
 Luncheon Concert.....KFAC, 12:15 p.m. M
12:30 p.m. Tu-F
 Lutheran Laymen's League.....KHJ, KVOE, KFXM, KGB, 1:30 p.m. Su
 Lux Radio Theatre.....KNX, 6 p.m. M
 Magnin, Rabbi Edgar KHJ, KVOE, 8:15 p.m. Su
 Major Explains.....KECA, 10:50 a.m. Tu, Th
 Ma Perkins.....KFI, 12:15 p.m. M-F
 Manhattan Merry-Go-Round.....KFI, 6 p.m. Su
 Manhattan at Midnight.....KECA, KFSD, 5:30 p.m. W
 *Marriage Club.....KNX, 8 p.m. Su
 Marlin, Mary.....KFI, 12 m. M-F
 Martin, Tony.....KFI, 8 p.m. W
 Masterpieces.....KFAC, 9 p.m. M-F
 Masterworks.....KNX, 10:30 p.m. M-F
 Maxwell House Coffee Time.....KFI, 8:30 p.m. Th
 McCarthy, Charlie.....KFI, 5 p.m. Su
 McGee, Fibber and Molly.....KFI, 6:30 p.m. Tu
 Meet Mr. Meek.....KNX, 7:30 p.m. W
 Melody Hour.....KFAC, 10 p.m. Daily
 Melody Ranch.....KNX, 3:30 p.m. Su
 Menken, Helen.....KNX, 6 p.m. Tu
 Memories in Melody.....KMPC, 9 p.m. M-Sa
 Midstream.....KFI, 9:45 a.m. M-F
 Mix, Tom.....KECA, KFSD, 5:45 p.m. M, Tu, Th, F
5:15 p.m. W
 Miller, Glenn.....KNX, 7 p.m. Tu, W, Th
 Miranda's Garden Patch.....KFI, 10 a.m. M-F
 Missing Heirs, Count of.....KNX, 8:30 p.m. Tu
 Mother of Mine.....KECA, 1 p.m. M-F
 Mr. District Attorney.....KFI, 9:30 p.m. M-F
 Mr. Keen.....KFSD, KECA, 4:15 p.m. Tu, W, Th
 Murray, Johnny.....KFI, 8 a.m. M, W, F
 Musical Steelmakers.....KHJ, KVOE, KGB, 9 p.m. Su
 Music Appreciation Hr. KECA, KFSD, 11 a.m. F
 Music & Americana Youth.....KFI, 8:30 a.m. Su
 Musical Travelogue.....KFI, 10:15 p.m. M, W, F
 Munroe, The.....KECA, 10 a.m. M-F
 Mutual Playhouse.....KHJ, KGB, 7:30 p.m. Su

Recommended Radio Services

SOUTH & SOUTHWEST L. A.
CARLTON RADIO and APPLIANCE CO.
 5418 So. Western Ave.
 AXminster 1-9746
DRIVE-IN SERVICE
For Auto Radios
HOME SERVICE
 All Work Guaranteed

Hollywood-West Wilshire
 Hollywood's Largest Exclusive Radio and Service Store.
 Guaranteed Factory Service
Radio Specialists, Inc.
 453 No. Fairfax
 Plenty of Parking

YORK 5201 ARIZ. 30968

WILSHIRE-WESTLAKE
CENTRAL LOS ANGELES
50c
HOME SERVICE CALL
 Includes Minor Adjustments
DRIVE-IN
 Auto Radio Service
EARL'S RADIO & TELEVISION SERVICE CO.
 740 SO. HOOVER
 15 Years Reliable Service in L. A.
 Federal 1714

The Radio-Body

The tubes in your radio set correspond to the heart in the human body, technicians say. Here are a few other examples of the comparison: the loudspeaker is the vocal cord of the radio; the aerial is the radio's sensitive ear; the wires are the blood vessels of the radio; the filter unit controls and steadies the radio's nervous system.

The radio set gives off heat according to the energy consumed by it. The radio signal is digested and the unwanted portion of it eliminated.

When the radio is "sick" it may groan (!) or howl, or die. . . . It may get a fever, and start "burning up".

But whatever the radio does depends upon what's wrong with it. To keep the radio operating normally, it's the source of the trouble that must be checked, not just the symptom obliterated. For proper "diagnosis" and "treatment" of your radio's ills, the radio service shops listed on this page may be depended upon to render scientifically efficient service. They have the modern equipment—and the experience . . . They do the job right.—Al Shain.



Woods to Elich's

Donald Woods, star of the Columbia network's dramatic Monday program, "Those We Love," has received a telegraphic offer to appear this summer at the famous theater in Elich's Gardens of Denver, Colo. Woods, who has appeared with the Elich's Gardens stock company before, can neither accept nor decline the offer until his motion picture and radio commitments are straightened out for the summer months. He finished work in Universal's "Sandy Steps Out" last week.



KNX, 9 p.m. Mon.

Myrt and Marge	KNX, 1:15 p.m. M-F
Naget, Conrad	KNX, 3 p.m. Su
National Barn Dance	KFI, 6 p.m. Su
National Farm & Home	KFI, 5:45 a.m. M-F
National Vespers	KFI, 1 p.m. Su
Neighbors of Woodcraft	KHJ, KGB, KYOE, KFXM, 8 a.m. Tu, Th
New Friends of Music	KECA, KFSD, 3:30 p.m. Su
News for Americans	KECA, KFSD, 4:30 p.m. Su
Nightcap Yarns	KNX, 10:15 p.m. M-F
Night Editor	KFI, 8 p.m. Su
New York Philharmonic	KNX, 12 m. Su

New World Diplomacy	KHJ, KGB, KYOE, KFXM, 12:30 p.m. Su
Old-Fashioned Revival	KHJ, KGB, KYOE, KFXM, 6 p.m. Su
One Man's Family	KFI, 5:30 p.m. Su
On Your Job	KFI, 10:30 a.m. Su
On the Job	KFI, 11:45 a.m. Su
Open Forum	KFAC, 7 p.m. Su
Orphan Annie	KHJ, KGB, 6 p.m. M-F
Orphans of Divorce	KECA, KFSD, 12 m. M-F
Our Gal Sunday	KNX, 9:45 a.m. M-F
Out of the Hat	KMPC, 6 p.m. Su
Pageant of Art	KECA, 9:30 a.m. Su
Paging the Past	KFAC, 4:15 p.m. M-F
Pan America Calling	KMPC, 10:15 a.m. Tu
Parker Family	KFI, 9:15 p.m. Su
Parker, Shafter	KHJ, KGB, KFXM, KYOE, 5:30 p.m. M-F
Parsons, Louella	KNX, 7 p.m. F
Pearce, Al	KNX, 7:30 p.m. F
Pepper Young's Family	KFI, 12:30 p.m. M-F
Perkins, Ma	KFI, 12:15 p.m. M-F
Philharmonia	KECA, 10 p.m. Daily
Physical Well Being	KFI, 11 a.m. Su
Planter's Garden (Liquid Fertilizer Co.)	KMPC, 10:45 a.m. Su
Plantation Party	KFI, 8:30 p.m. W
Point Sublime	KFI, 8:30 p.m. M
Portia Faces Life	KNX, 1 p.m. M-F
Postal Oddities	KECA, 9:45 p.m. F
*Pot o' Gold	KFSD, KECA, 5 p.m. Th
*Prof. Puzdewit	KFI, 4 p.m. Su
Professor Quiz	KNX, 7:15 p.m. Th
Public Affairs	KNX, 11:15 p.m. Tu, W, Su
*Quiz Court	KFI, 9 p.m. Th
*Quiz Kids	KECA, KFSD, 8 p.m. W
Quiz of Two Cities	KHJ, 8 p.m. F
Radio City Music Hall	KFI, KFSD, 9:30 a.m. Su
Religion in News	KFI, 3:30 p.m. Su
Reported Missing	KFWB, 7 p.m. Su
Rhapsody in Wax	KHJ, 12 p.m. M-Sa
Richfield Reporter (Richfield Oil)	KFI, 10 p.m. Su-F
Ride Your Hobby	KMTR, 9 p.m. Su
*Right to Happiness	KNX, 10:30 a.m. M-F
Road of Life	KFI, 8:30 a.m. M-F
Rodriguez Jose	KFI, 10:30 p.m. Su-F
Romance of Highways	KHJ, KGB, KYOE, 10:15 a.m. Su
Ross, Lanny	KNX, 8:15 p.m. M-F
Salt Lake Tabernacle	KNX, 9:30 a.m. Su
Sands of Time	KHJ, KGB, KYOE, KFXM, 4:30 p.m. Tu
Saturday Night Serenade	KNX, 6:45 p.m. Sa
Second Husband	KNX, 6 p.m. Tu
Second Mrs. Burton	KNX, 4 p.m. M-F
Shadow, The	KGB, KYOE, KFXM, 2:30 p.m. Su
Shelton Story Drama	KHJ, 9:30 p.m. M
Slow Boat (Avalon Cigarettes)	KECA, 7 p.m. Tu
Signal Carnival (Signal Oil)	KFI, 6:30 p.m. M
Silver Theatre	KFI, 7:30 p.m. Su
Smith Kate	KNX, 3 p.m. Su
Smith Kate	KNX, 9 p.m. F
Songs for Sunday	KHJ, KGB, KYOE, 10:30 a.m. Su
Speaking of Glamour	KECA, 5 p.m. Tu
Spelling Bee/liner	KNX, 5:30 p.m. Su
Sports Forum	KFI, 9 p.m. Sa
Sports Newsreel	KECA, 6:45 p.m. Su
Standard Symphony	KHJ, KYOE, KGB, KFXM, 8 p.m. Th
Stepmother	KNX, 1:15 p.m. M-F
Style Slants	KMPC, 11:45 a.m. Tu, Th
Styles, Hal	KFSD, 3:45 p.m. M, W, F
Sullivan, Paul	KNX, 10 p.m. M-Th
Sunday Evening Hour	KNX, 6 p.m. Su
Superman	KECA, 4:45 p.m. M-F
Sutherland, Sid	KFI, 10:30 p.m. Su-F
Sweet Land of Liberty	KECA, 8:30 a.m. Su
Swing, Raymond Gram	KHJ, KGB, KYOE, KFXM, 7 p.m. M, Tu, F
Swingo	KFWB, 2 p.m. Su

*Take It or Leave It	KNX, 7 p.m. Su
Taylor, Max Lee	KNX, 10:45 a.m. Tu, Th
Telephone Hour	KFI, 5 p.m. M
Templeton, Alec	KFI, 7:30 p.m. F
Texaso Star Theatre	KNX, 9 p.m. W
This Was My Inspiration	KFI, 9:30 p.m. Su
Tillamook Kitchen	KFI, 10:15 a.m. F
Those We Love	KNX, 9 p.m. M
Today's Best Buys	KNX, 5:30 p.m. M, W, F
Today's Frontiers	KECA, 8:45 p.m. W
Top of the World (The Broadway)	KHJ, 9:45 a.m. M-F
Town Meeting	KECA, 1:30 p.m. Su
Traffic Tribunal	KFI, 5:15 p.m. Sa
Treasure Chest	KFI, 5:30 p.m. Tu
Treat Time	KNX, 8 a.m. M, W, F
Trent Helen, Romance of	KNX, 9:30 a.m. M-F
Truth or Consequences	KFI, 8 p.m. Sa
Tune Out Time	KECA, 8:30 p.m. Sa
Unclassic Hour	KECA, 3:30 p.m. M-F
*Uncle Walter's Dog House	KFI, 7:30 p.m. Tu
Uncle Ezra	KFI, 7 p.m. Sa
Uncle Harry	KMPC, 5:30 p.m. M-F
*Uncle Jim's Question Bee	KECA, KFSD, 7:30 p.m. Tu
Unlimited Horizons	KECA, 6:30 p.m. Tu
University Explorer	KECA, KFSD, 9 p.m. Su
University Life	KFI, 9:30 p.m. F
KHJ, KGB, KYOE, KFXM, 2:30 p.m. Sa	
Valiant Lady	KFI, 11:30 a.m. M-F
Vallee, Rudy	KECA, 6:30 p.m. Th
Van, Mildred	KECA, 9 a.m. M-F
Vague, Vera (Signal Oil)	KFI, 7:30 p.m. Su
Vic and Sade	KFI, 12:45 p.m. M-F
Voice of Experience	KFI, 9:30 a.m. M, W, F
Voice of Prophecy	KHJ, KYOE, KGB, 9:15 p.m. Su
Waltz Time	KFI, 6 p.m. F
Waring, Fred	KFI, 8 p.m. M, Tu, Th, F
	4 p.m. W
Wayne, Elizabeth	KHJ, KGB, KYOE, KFXM, 6:15 p.m. Sa
We Are Always Young	KHJ, KGB, KFXM, KYOE, 1 p.m. M-Th
We, the Abbotts	KNX, 4:15 p.m. M-F
*We, the People	KNX, 9 p.m. Tu
Webster, Martha	KNX, 12 m. M-F
West Coast Church	KNX, 8 a.m. Su
What! No Architects?	KNX, 2:30 p.m. Su
What's On Your Mind?	KNX, 9:30 p.m. M
What's Your Idea?	KFI, 3:30 p.m. Su
When Presses Honor	KFI, 9:30 p.m. Th
When a Girl Marries	KNX, 9:15 a.m. M-F
White, Agnes	KFI, 5 p.m. M-F
Whoo Bill Club	KFAC, 5:30 p.m. M-F
Wicker, Irene	KECA, 4 p.m. M-F
Widder Brown	KFI, 1:45 p.m. M-F
Wife Saver	KECA, 10:30 a.m. M-F
	KFSD, 8:45 a.m. M-F
William's Wythe	KHJ, KGB, KYOE, KFXM, 7:30 p.m. Tu, Th
Wiley, Fletcher	KHJ, KYOE, KFXM, 4:45 p.m. Su
Wiley, Fletcher	KNX, 11:30 a.m. M-F
Winchell, Walter	KFI, 9 p.m. M-F
*Wings of Destiny	KFI, 7 p.m. F
Wings Over Jordan	KMPC, 7 p.m. Su
Woman in White	KNX, 6:30 a.m. Su
Women of Courage	KNX, 10:15 a.m. M-F
World Today, The	KNX, 11:30 a.m. M-F
World Is Yours	KFI, 2 p.m. Sa
World's a Stage	KFI, 9 p.m. Tu
Young America Presents	KHJ, 11:45 a.m. Tu
Young American Flyers	KFSD, 10 a.m. Su
Young Dr. Malone	KNX, 3 p.m. M-F
Young, Norma KHJ	9:15 a.m. M-F, 10:15 a.m. M
*Your Happy Birthday	KECA, 6:30 p.m. F
Your Dream Has Come True	KFI, 2:30 p.m. Su
Yvette	KFI, 7 p.m. Th

Is Swing Here to Stay?



Swing, moaning, boogie woogie, rhythms of today . . . are they a passing fancy, or a permanent music styleing?

GLENN MILLER

America's No. 1 Band Leader

Wants to Know!

Here's a chance for you Jivesters and Swing lovers (or haters) to meet a great orchestra leader and film stars. Judges will be Glenn Miller, Ray Eberle and Glenn Wallich, director of Music City.

GRAND PRIZE:

Luncheon with Glenn Miller and the Stars at Fox Studios—be his guest at the Chesterfield Show—and Dinner for Two at the Palladium.

53 Other Prizes - You Can Win!

2ND PRIZE—Choice of 6 Personally Autographed Glenn Miller Records from Music City.

3RD PRIZE—Choice of 4 Personally Autographed Glenn Miller Records from Music City.

*50 Other Prizes Consists of
50 Pairs of Tickets to Glenn Miller
Chesterfield Show*

Here Are the Simple Rules:

- Write a letter of fifty words or less on **ONE** of these two subjects, beginning:
 - I think Swing is here to stay because:
 - I don't think Swing is here to stay because:
 - Be sure to mail your letter with coupon clipped from Radio Life.
- Contest starts with this issue of Radio Life and closes midnight April 17.
- All entries will be judged on basis of sincerity, clarity and originality.
- Contest is open to all except members of Radio Life Staff and their families.

You do not have to write 50 words—A simple 10 word statement may win.

Paste on Postal Card or Use Your Own Paper

Radio Life
1029 W. Washington
Los Angeles

I think Swing is here to stay (is not here to stay) because.....

.....
.....
.....

Name.....

Address.....

*Use this form or your own paper (Be sure to send in this coupon)
Be sure to sign your name and address*

Get Into the Groove

Just answer Glenn Miller's question: "Is Swing (or isn't it) here to stay." In fifty words or less—Clip this coupon and mail to

RADIO LIFE

1029 W. Washington
Los Angeles