

Jan. 26 - Feb. 1

ACCURATE LOGS 7 DAYS IN ADVANCE

1¢

Radio LIFE

Vol. 2, No. 20



Our Gal
Sunday
Page 23

A 5c Magazine, to Increase Your Listening Pleasure, Made Available
for Only 1c by Your Friendly
MARKET BASKET

Locate Your Stations Here

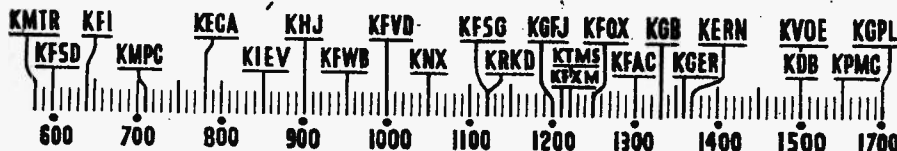

THE EAR INSPIRES THE PEN—

Note: This department is open to readers to air their opinions on any subject inspired by radio listening, in general to give the radio listening public an outlet for expression. The editor reserves the right to edit all letters. The writer's name will be withheld on request, but all letters must be signed. Try to keep all letters within 100 words.

★

Mrs. F. L. Bartram,
1628 S. Park, Pomona, Calif.

Sirs: Just a line in appreciation of your little magazine. I think sending it out from the markets is a splendid idea. I'm very much interested in the poetry department, and do hope you will enlarge that part of it.

I am a collector of poetry, and have good reason to know that many people love such things. My collection is widely known, and I receive many requests for poems. So there must be many interested.

Thanks again for the pleasure you are giving.

E. W. H.,
Los Angeles.

Sirs: I especially enjoyed your article last week on Dr. Maier's "Lutheran Hour." I was surprised, however, to find this hour is not listed alphabetically. The last was my fifth issue of Radio Life. I would not miss it now for anything. Please withhold my name in case this is published.

T. Brown,
934 Fourth St., Santa Monica.

Sirs: May I suggest that alongside each station in "News Broadcasts" you print the dial number of the station. This would also be of help in Program Highlights and even in the full program listing. I don't bother looking up dial numbers on page two so miss good things.

Ed. Note: To Reader-Listener T. Brown, thanks for a good idea. Will other Radio Life-ians write in expressing their wishes in this matter?

Joseph A. Fornia,
1820 Edgemont St., San Diego, Calif.

Sirs: Your splendid article "Musical Showdown" (Radio Life, Jan. 5) is surely appreciated by all composers not members of ASCAP. I had the usual "pass-up" experience with them, as well as mail from numerous gyp publishers. As an old trouper, past 70, I did not fall for this racket.

Joseph H. Stace,
4415 Ambrose Ave., Los Angeles,

Sirs: Without handing out any "soft-soap" and a lot of "bull" I want to say,

that I have been a steady and consistent reader of Radio Life, since last summer. Since the Metropolitan dailies got into their scrap with the broadcasters, we of the listening public, have had to go without having answered many questions that arise in our minds.

Radio Life has come to the rescue—and how!

With a small five-tube RCA set I often pick up northern and eastern stations, particularly at night.

Often I have felt the need to identify them as to their connection with the major chains.

May I suggest that some time, in the very near future, you compile a list of all of the coast and west slope stations that are outlets for any of the major chains—and identify such stations with such chains.

I doubt that there are 100 stations all told on the coast that are so identified, therefore, it should not be a heavy task.

I do know that such stations as KFSF (San Diego), KPO (San Francisco), and KOA (Denver) are National Broadcasting outlets. Also KFRC (San Francisco) and KHSL (Chico, Calif.) are Mutual outlets but this represents only a small proportion of the total.

I intend, if and when you should publish this information, to cut the same out of the magazine and paste it in my log book. (i.e. "Log Book" means to me, general station information).

Ed. Note: In the nearing future the listing asked for by Reader-Listener Joseph H. Stace will be printed.

Sylvia G. Vega,
1433 Arapahoe St., Los Angeles.

Sirs: This letter is three-fold in purpose: to express my enjoyment of your magazine; to call your attention to a slight error therein; and to submit a gag.

Your magazine is certainly a boon to all avid radio listeners. For people like myself who spend much of the day alone, depending upon the radio for company, "Radio Life" is an invaluable aid toward getting the best programs with the least effort, and the bits of news included in the magazine are also very pleasant.

I noticed that for the last two weeks you list the Radio City Music Hall program as starting at 10 a. m. Sunday mornings on KFI. I hope I'm not wrong, but I believe this program starts at 9:30.

In listening to the Music Appreciation Hour conducted by Walter Damrosch, I heard an especially clever quip that seemed more spontaneous than fore-planned. When Mr. Damrosch introduced his first violinist, Micha Michakoff, as soloist,

he mentioned that it was his belief that the "koff" in the last name indicated that it meant the family of Micha. Then he said, "Some of the Russian members of the orchestra do not agree with me on that. But while I, myself, am not a Russian, I am a DAMroschan."

I am not sure whether the above meets with your approval, but if it does, may I have three tickets for the Sunday Chase and Sanborn program.

Ed. Note: You win tickets, Miss Sylvia G. Vega. We hope the business office will send Chase and Sanborn ones.

Paul Specht,
1585 Broadway, New York City.

Sirs: The recent NBC network broadcasts of "Music in the Morgan Manner" from the Palace hotel in San Francisco have been including a new instrumental tune which calls for encores. Troubled with the new radio chain regulations that restrict broadcasting of ASCAP tunes, Maestro Russ Morgan has been looking through dozens of manuscript tunes submitted to him by a new crop of composers. Some of these writers are identified with the Broadcast Music, Inc., better known as BMI, and some are publishing their own songs and music.

★ ★ ★

Contests

FOLLOWING are contests and offers which are being presented to Southern California listeners as part of various programs broadcast over KNX. Those marked with asterisk (*) are new:

BOWEY'S, INCORPORATED News and Rhythm

Send in "Goofy Headlines" (as used on program) with Duri-Rich bottle cap. Ten prizes of \$5 each, plus 200 certificates for one quart of Duri-Rich. Mail: Duri-Rich, Chicago, Ill.

*BROWN & WILLIAMSON TOB. CO. "Paul Sullivan, News"

Send questions about current news facts, one Raleigh Cigarettes package wrapper. \$10 if question answered on program. Mail: Paul Sullivan, Louisville, Kentucky.

COLGATE PALMOLIVE PEET CO. Ask-It Basket

Send in question and one carton of Colgate for each question submitted. If question is used, \$5 plus year's supply of Colgate. Mail: Ask-It Basket, CBS, N. Y.

COLGATE PALMOLIVE PEET CO. Wayne King's Orchestra

Request your favorite song and tell reason in fifty words or less. Six diamond rings each week. Mail: Wayne King, CBS, Chicago.

CONTINENTAL BAKING CO. Marriage Club

Questions solicited about married life if used on program you receive \$5. Mail: Haven MacQuarrie, care of Station, N. Y.

KID'S QUIZAROO

Two teams. Four boys and girls on each. Two dollars in cash each, for the members of the winning team.

MIDNIGHT MERRY-GO-ROUND

Three of the four "brass rings" each night with cash prizes and tickets for the correct title of the recording and production it's from, also questions.

JANUARY 26, 1941

RADIO: West * National * International

Program Changes This Week

Editor's Note: As rapidly as they are furnished by Log Editors of principal broadcasting networks and major western independents, complete program and time changes will be noted, week to week, in this section. Readers are informed, however, that even noted changes may not hold true, because of broadcasting problems, and nearly overwhelming pressure of world affairs, to which the Radio Industry, in interests of public service, sacrifices time, money and, in some cases, programs, that ideals of public service shall be maintained. "NP" means New Program. "NT" means "New Time"

Change	Program	Station	Time	Day
NP	Democratic Club Forum	KHJ, KGB, KVOE.	11:30 a.m.—Sat.	
		KFXM		
NP	St. Paul Winter Carnival	KXX	12:45 p.m.—Sat.	
NP	Bahamas Handicap	KHJ, KGB, KVOE.	1:15 p.m.—Sat.	
		KFXM		
NT	News of Americas	KXX	2:00 p.m.—Sat.	
NT	Of Men & Books	KMPC	2:30 p.m.—Sat.	
NT	Garden Club	KECA	5:00 p.m.—Sat.	
NP	Faith Builders	KHJ, KGB, KVOE	8:30 a.m.—Sun.	
NT	Voice of Prophecy Choir	KHJ	9:15 a.m.—Sun.	
NT	Miniature Metropolitan	KMPC	2:00 p.m.—Sun.	
NP	Gilbert & Sullivan Tunes	KMPC	4:30 p.m.—Sun.	
NP	Sports Newsreel	KECA	6:45 p.m.—Sun.	
NP	Don Cossack Choir	KFWB	7:45 p.m.—Sun.	
NP	Treat Time	KFI	9:00 a.m.—M., W., F.	
NT	Wife Saver	KFI	10:30 a.m.—Mon. thru Fri.	
NT	Parents Forum	KFAC	11:30 a.m.—M., W., F.	
NT	Australian Dinner Day	KECA	7:00 p.m.—Mon.	
NP	Frazier Hunt	KFI	10:15 p.m.—M., W., F.	
NP	Today in Hollywood	KFWB	10:45 p.m.—Mon. thru Fri.	
NP	Operetta	KFWB	11:30 p.m.—Mon. thru Fri.	
NP	Sport Round-Up	KMPC	5:00 p.m.—Tues., Thurs.	
NP	Let's Talk It Over	KFI	3:45 p.m.—Wed.	
NT	Art Linkletter	KHJ, KGB, KVOE	7:45 p.m.—Thurs.	
NP	Joe Louis vs. Red Burman	KECA, KFSD	7:00 p.m.—Fri.	
NT	Saturday Morning Party	KXX	9:30 a.m.—Sat.	
NP	Let's Pretend	KXX	10:00 a.m.—Sat.	

'Mrs. Lawrence'



SARAH BURTON, versatile British-born actress, started out as a child ballet dancer, later became a singer and finally a dramatic star, appearing in the principal cities of England and on the Continent. She is currently heard as the alluring "Mrs. Lawrence" in "The Citadel," along with the well-known stage and screen stars, Ralph Forbes and Jill Esmond. The radio adaptation of this international best-seller is broadcast as a feature of the Wheatena Playhouse each Monday through Friday over station KXX.

West

RADIO SHOW STANDINGS: Resultfully potent among radio poll-takers and analysts is CAB (Comparative Analysis of Broadcasting), a department of radio's weekly trade journal, "Broadcasting."

Last week CAB had reported ten shows as leading the radio parade at the close of 1940, had made an analysis of evening show position standings for the whole year month by month, and thus gave radio, its time buyers and advertising agencies succinct information with which to key 1941's air efforts.

As they wound up the year, the ten shows and their standings were:

- Place 1, Jack Benny; 2) Edgar Bergen; 3) Fibber McGee and Molly; 4) Lux Radio Theatre; 5) Bob Hope; 6) The Aldrich Family; 7) Kate Smith Hour; 8) Major Bowes; 9) Kay Kyser; and 10) One Man's Family.

As December rolled to its own and the old year's end, CAB positioned daytime shows as follows: 1) Ma Perkins; 2) Pepper Young's Family; 3) Vic and Sade; 4) Life Can Be Beautiful; 5) The Woman in White; 6) Mary Marlin; 7) Right to Happiness; 8) Stella Dallas; 9) Our Gal Sunday; and 10) Road of Life.

Significant in CAB's findings was fact that but three shows—not among first ten in December 1939—had broken into the charmed column. These were the Aldrich Family, Kay Kyser and One Man's Family.

Favorites of 1939, Kraft Music Hall, Fitch Band Wagon, and Pot o' Gold, were dismally gone, Kraft falling from fifth to twelfth place, the Band Wagon from

eighth to eleventh, and the Pot from 11th to 57th.

In its lengthy digest by A. W. Lehman (Jan. 13, 1941) Broadcasting ascribed many reasons for shifts in popularity, most of which were of trade interest, but which, like all reasons, gave way to best reason of all: Public preferred certain shows more than others, tuned to these shows, raised their popularity levels.

Unable to undertake an adequate survey of the year's best shows, Radio Life editors at year's end waded through mail to cross-section December reader-listener preferences, found:

- For evening shows: 1) Fibber and Molly; 2) Edgar Bergen; 3) One Man's Family; 4) Jack Benny; 5) Major Bowes; 6) Kay Kyser; 7) The Aldrich Family; 8) Bob Hope; 9) Lux Radio; and 10) Kate Smith Hour.

Radio Life's reader-listener positioning for daytime shows: 1) Vic and Sade; 2) Life Can Be Beautiful; 3) The Woman in White; 4) Ma Perkins; 5) Pepper Young's Family; 6) Mary Marlin; 7) Right to Happiness; 8) Stella Dallas; 9) Our Gal Sunday; and 10) Second Wife.

- Of newscasters and commentators, national, local and coastal Radio Life readers positioned: 1) Fulton Lewis; 2) Jose Rodriguez and Sid Sutherland; 3) John B. Hughes; 4) Gabriel Heatter; 5) Knox Manning; 6) Sam Hayes; 7) Ybarra; 8) Al Warner; 9) Elmer Davis; and 10) Fleetwood Lawton.

Of shows originating independently of nets or restricted to coastal area, Radio Life readers' mail analysis revealed: 1) Bachelor's Children; 2) Orphans of Di-

vorce; 3) Family Doctor; 4) I Want a Divorce; 5) Great Plays; 6) Confessions of a Corsair; 7) Friendly Neighbors; 8) Reported Missing; 9) Shafter Parker; and 10) Hiway Romances.

BEAT ME, PROPAGANDA, 'SIG' TO THE SONG: The length to which ASCAP is willing to go in carrying on its fight with radio networks was demonstrated last Saturday night, much, we think, to the chagrin of California's leading newspaper publishers.

In annual convention was California Newspaper Publishers Association at ultra-swank Del Monte Hotel, on Monterey's rain-drenched peninsula. Traditionally the fourth-estates wind up their convention on Saturday night with an evening of stage entertainment, hilarity, dancing.

Announced weeks in advance was appearance, as principal entertainer, of Sigmund ("Sig") Romberg, ace composer, from whom publisher-guests expected sweet songs, certainly no proselytizing.

Interested enough were the publishers, then, in Romberg's playing of his "Song of Love," "When I Grow Too Old to Dream," and "One Alone." Amazed, however, and irate were some when Romberg said:

"Too bad we can't have these songs any more—they're ASCAP."

And, after two more melodies from "Desert Song": "If you want these tunes,

Everyman's Star



BETTE DAVIS, brilliant screen actress, who is recognized as one of America's greatest dramatic stars, and was starred in Arch Oboler's adaptation of Somerset Maugham's "Of Human Bondage" Friday, January 17. Miss Davis portrayed the tragic heroine in the screen version of "Of Human Bondage." A rare visitor to radio, Miss Davis received national acclaim for her performance in Oboler's "Alter Ego," which won her an award for the outstanding dramatic performance of 1938.

write the sponsors—not the radio stations." Other and repeated references to ASCAP were made throughout Romberg's performance. The next morning as editors were rubbing weary eyes, following their night of merrymaking, they were asking themselves why their supposed "entertainment" should have been dished up as over-ripe ASCAP propaganda, wondered, too, perhaps, whether newspapers, even though self-admitted enemies of radio, haven't been already too ASCAP-gullible in news covering of current tune-tumult.

NOT ONLY ELEPHANTS HAVE MEMORIES: The year is 1911 and the invasion of Manhattan by the boy from Van Buren, Arkansas, has come to a temporary halt on the 11th Avenue waterfront and a second-rate motion picture studio advertising for extras. A few weeks before he had been working a minstrel circuit through Dixie's cotton-bolled, pre-

Listen to the
Family Doctor
Tues. and Thurs., 11:30 A. M.

KECA

Bill Baker's Soya Bread and Wheatfree products. ● If your market does not carry them—ask for them. ● Phone Cumberland 32571 if you have difficulty in getting Bill Baker products.

Ben Kahan Co., Distributors,
Cumberland 32571, Los Angeles, Calif.

cinets, had lost his job, had bent tired footsteps northward to where the Big City sprawled seductively across its ocean-wind-spanked area.

Back thus far does Bob (Bazooka) Burns go to explain a trait that causes much radio director hair-clutching, a habit many regard as a professional inhibition: an unwillingness to rehearse.

Last week Bob Burns remembered: "I rode a hoss in them pictures, was all dressed up like a Swiss guard in cocked hat, white uniform and oil-cloth leggings that came darn near to my waist. I was supposed to be knocked off my hoss and trampled on. Before shooting, we had eight rehearsals. I was trampled on eight times."

Since then Bob Burns hasn't had much use for rehearsals. On current Music Hall boires with Bing Crosby each Thursday over NBC's KFI at 6 p. m., he gives practice sessions a quick brush-off, merely jotting down notes like "Aunt Boo's mouse trap" or "Snazzy's automobile" to cover his script on an Ozark story. NBC producers, accustomed to timing their broadcasts with split-second precision, find Burns' rambling technique a problem. Bob recalled his first show on KMH:

"They gave me a six-minute spot on that show. I told 'em it warn't enough. I ought to have at least seven. We argued back and forth and finally they give in and let me have seven minutes. Helen Jepson was to sing right after me. I began to gab and rambled on for 13 minutes and 10 seconds. Helen didn't get to go on at all. For all I know she may be settin' there yet."

No sitter, Helen Jepson has become a prime radioist.

LOVE-STRUCK LILY: The love-struck Lily of "Meet Mister Meek" is Ann Thomas, a veteran of radio, though still a young girl. Unlike most actors who were carried on stage at early ages, Ann was individualistic. She crawled on at age of four to delight a Metropolitan Opera audience watching a production of "The Bluebird." The crawl was her debut, although she thought nothing of it at the time.

Like a pipe-dream reads her development since then. Names of persons she has worked with are a potential bluebook of the theater.

Her first dramatic work (at 7) was with David Warfield in David Belasco's production of "The Merchant of Venice." She got the part, not because of her talent, but because the costume they had for the role fit her.

"The dress," explained Ann, "had been brought over from Italy, especially to be used in the show. Mr. Belasco interviewed dozens of little girls and when he discovered it fit me perfectly, I got the job."

On opening night of "The Merchant of Venice" in New York, Mistress Ann Thomas made her first appearance in the dress and fell flat on her face, in that lovely dress, too—an omen of good luck for the bad beginning has steadily worked towards a good ending.

She continued stage work while attending New York Professional Children's School, appeared with Florenz Ziegfeld, Morris Gest, Charles Dillingham. She has worked in 35 Broadway shows, starting with the "Merchant of Venice," con-

tinuing on up to the more recent "Two on an Island" and "Having a Wonderful Time."

WITH CHISEL AND PALETTE:

Lovely is Irene Rich, star of radio program, "Dear John," but no more or less lovely than is her charming daughter, Frances, sculptress. To both women a fortnight ago journeyed Diego Rivera, Mexico's corpulent artist-liberal. His mission? To paint a fresco portrait of Frances.

Rivera found Santa Barbara dampish, grew discouraged at long delays between drying of fresco's various stages. Neither Rivera or La Rich's Frances saw in heatless days reason for fraying tempers. How Frances solved situation: Between fresco-drying intervals she settled portly Rivera on a dais in her studio, went ahead with a terra-cotta bust of him. Restive-handed, Rivera began a self-portrait, finished it while Frances sculpted him.

National

COALS TO AIRY NEWCASTLE: On a day last fortnight to makers of Wings cigarettes there happened that which is often a nightmare to honest contest conductors when contests have as first prizes that which is singularly costly: Two men tied for first place in Wings' contest on program, "Wings of Destiny," prize for which weekly is a Piper Cub airplane. The men, Henry T. Miller, Tulsa, Okla., and Lieut. Wyan E. Thiessen, Davenport, Iowa.

Being honest contest conductors, as all radio contest stagers are, makers of Wings to both men gave spankingly new airplanes.

In Miller's case, the award of a plane

The Old Maestro



WHEN BEN BERNIE and All the Lads, radio, nightclub and theater headliners for many years, conduct their unique musical program each Tuesday from 8:30 to 9:00 p.m. over the NBC-Blue network, the wisecracking Old Maestro emerges as a quiz master who tests the musical knowledge of the studio audience. Ben Bernie's program is heard from Hollywood Radio City.

was a mild case of carrying coals to Newcastle, feathers to a bird. He is a young aviation enthusiast employed by Sparton School of Aeronautics in Tulsa, has 40 flying hours credited. Lieut. Thiessen is a reserve cavalry officer, employed by the Iowa State Employment Service.

Four judges, Max Karant, editor, "Flying and Popular Aviation"; Ed Peacock, "Aero Digest"; Janet Mayhercey, a director of Chicago Girls Flying Club, and Miss Lorene Nystrum, radio editor of Chicago Herald-American, made their individual selections without reference to other members. The final result: two first for Miller, two for Thiessen.

TEN MILLIONS FOR EARS: Most prodigal of all who buy air-time is the giant industrial empire of Procter and Gamble. Toilet-soaping, shortening-vending, teeth-cleaning, and laundry-soap-tubing American millions, P&G last year in behalf of eight products they make and distribute chucked into radio treasuries some ten million dollars to account for nearly one-sixteenth of the 167 million dollars radio got to seduce American ears to the dramatized messages of industry.

Nothing is known of amounts P&G pays for its radio talents. It has, however, some 25 programs pounding their way through sets into drawing, living and bedrooms of genus domesticus Americanus Homo. Its writers are high-paid, among them Gertrude Berg (Goldbergs), \$5,000 per week; Irna Phillips (Guiding Light, Right to Happiness, Road of Life, Woman in White), \$4,000; Elaine S. Carrington (Pepper Young's Family) and Jane West (The O'Neills), \$1,000 each.

JUVENILE BRAIN-TRUSTER: When Van Dyke Tiers was 3 years old, he knew names of planets in order from the sun, geography of every country in the world, states and capitals; when 4, could spell "psychology," "Czechoslovakia" and "Cincinnati."

Today, at 13, the Harvey, Ill., boy has become Quiz Kids' authority on spelling, geography and astronomy. He made his debut with the program last summer, has been most frequent contender on Wednesday broadcasts from 8 to 8:30 p. m., over NBC's KECA-KFSD.

Interested educators attribute his store of knowledge to insatiable curiosity, evident since he first talked, and a striking ability to memorize data. Recalled last week by his mother, Mrs. H. W. Tiers, was his early querying of his father about geography.

A junior now in the Thornton Township High School in Harvey, Chicago suburb, young Tiers' ability as an orthographer was demonstrated in a recent broadcast when he spelled correctly all the words in this sentence: "It is disagreeable to witness the embarrassment of the harassed peddler."

His hobby is chemistry. He was pleased to receive a set of chemicals for Christmas, is now engaged in investigating thoroughly properties of phosphorus.

Despite mental gymnastics, Van lives a normal life. He is a good baseball player and an excellent ice-skater.

LONG DISTANCE LULLABY: Deep was the sleep last week of Opal Craven, Columbia "Wayne King" singer of lullabies on a day last week in her Chicago apart-

'Dear John'



Betty Moran, youthful Hollywood actress heard in the role of Carol Chandler in the NBC serial drama "Dear John," which stars Irene Rich, has played leading roles on the Broadway stage, in movies and on the air, although her active professional career covers only two years. Sister of Lois Moran, screen celebrity, Betty worked toward a stage career for several years, but she has made her greatest success in radio.

ment. A telephone bell jangled into the quiet of her apartment. Sleepily Opal Craven answered, to hear a frantic male voice plead:

"Please, Miss Craven, sing one of your lullabies for Junior over the phone. They always put him to sleep. Honest, I'm going nuts." Miss Craven could hear Junior's wails over the wire. The anguished tone of the young father got best of the singer's good nature. She obligingly sang. It took five minutes of lullabies to quiet him; the father took another five minutes to thank Miss Craven. The phone call to Chicago came from Hutchinson, Kansas.

International

CHALLENGES OF FUTURE: Some listening with well-fed complacency, others staring at the speaker with brow-furrowing earnestness, 400 members of St. Paul (Minn.) Advertising Club last week heard Frank E. Mullen, NBC vice-president and general manager, say:

"These are days of grave emergency. Faced with momentous decisions, we have embarked upon a program of national defense, mobilizing all resources to combat the challenge of aggression."

Outside a snow-flurrying wind roared out of darkling skies, gave NBC's Mullen's words a grim portent. Continued Mullen:

"We face another challenge of magnitude—the challenge of the future. We cannot afford to wait unprepared for peace and reconstruction any more than we can afford to be without impregnable defenses in arms and trained men. Our best guarantee against involvement and attack is strong defenses. Our best guarantee of continuation of our American

Special! Belmont
**BELMONT
RECORD CHANGER**

Radio Phonograph

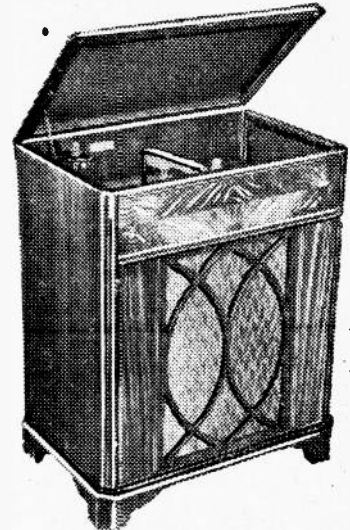

Built to Sell for \$79.95

49⁹⁵
Plus Old
Radio
\$5 Monthly

If you like your American-foreign broadcasts clear and strong, Belmont's 6-tube radio with built-in aerial and tone control will hit the spot. And for records... Belmont's automatic Record Changer will play ten 12-inch records or twelve 10-inch records beautifully, without a move by you. Have both... at a \$30 saving, while just 16 last!

At All Our Stores

Shop Week Nights Till 9
at Stores Starred ★

720 South Main Street

★ 4717 South Broadway

★ 5236 South Broadway

★ 4768 Whittier Blvd.

★ Central Ave. at 45th

★ 6551 Hollywood Blvd.

★ HUNTINGTON PARK

(Paific Blvd. at Zoe)

LONG BEACH, Pine at 6th

PASADENA, 173 E. Colorado

EASTERN-COLUMBIA
BROADWAY AT 9TH

SUNDAY Program Highlights

Variety

A. M.
8:30—Major Bowes Family, KNX.
9:15—I'm An American, KECA-KFSD.

P. M.
1:30—Pacant in Art, KFI.
2:30—Hidden Stars, KECA-KFSD.
3:30—Gene Autry Melody Ranch, KNX.

Drama

A. M.
9:00—Niek Harris, KECA.
P. M.
12:00—Great Plays, KECA-KFSD.
2:30—Your Dream Has Come True, KFI.

Quiz Programs

P. M.
3:30—Beat the Band, KFI.
4:00—Prof. Puzzlewit, KFI.

Outstanding Music

A. M.
8:30—Music and American Youth, KFI.
10:00—Radio City Music Hall, KFI-KFSD.
11:15—NBC Stryng Symphony, KFI.
12:00—N. Y. Philharmonic, KNX.

Public Affairs—News

A. M.
11:00—American Pilgrimage, KECA-KFSD.
11:15—Foreign Policy, KFSD-KECA.
11:30—Chicago Round Table, KFI.

Sports—Comment

P. M.
6:45—Sports Newsreel, KECA.
10:15—Bowling Notes, KFVB.

HEAR
Planner's Garden
10:45 a. m. KMPC

KGB-10, Garden Beautiful, 10:15.
Romance of Highways, 10:30.
Canary Chorus, 10:45. Songs for Sunday.

11 A. M. to 12 Noon

KFI-11, Physical Well Being, 11:15.
NBC String Symphony, 11:30.
Chicago Round Table.
KHJ-11, Cavalcade of Swing, 11:30.

12 Noon to 1 P. M.

KFI-12, Fantastic Fact, 12:15.
H. V. Kallenborn, 12:30. Customs Corner, 12:45.
Clubs About Dogs, KNX-12, N. Y. Philharmonic Orch.
KHJ-12, News, 12:15. Midnight Mission, 12:30. Young People's Church.

1 to 2 P. M.

KFI-1, National Vespers, 1:30. Pacant in Art.
KNX-1:30, The Pause that Refreshes on the Air.
KFI-1, Peter O'Neill, 1:30. Lutheran Laymen's League.
KECA-1, Garden Club, 1:15. Looks at Books, 1:30. Town Meeting.

2 to 3 P. M.

KFI-2, Metropolitan Auditions, 2:30.
Your Dream Has Come True, KNX-2, Design for Happiness, 2:30.
Bob Garrod, 2:45. Art Baker.
KHJ-2, Musical Steelmakers, 2:30. Memory Music, 2:45. Musical Matinee.

KFSD-2, News, 2:15. Pioneering California, 2:30. Hidden Stars.
KGB-2, Wheeling Steel, 2:30. Shadow.
KFVB-2, Popular Favorites, KFOE-2, Musical Steelmakers, 2:30. The Shadow.

3 to 4 P. M.

KFI-3, Vladimir Brenner, 3:05. New Friends of Music, 3:30. Beat the Band.
KNX-3, Silver Theatre, 3:30. Melody Ranch.
KHJ-3, Chicago Theatre of Air.
KECA-3, Catholic Hour, 3:30. New Friends of Music.
KFVB-3, Fantastic Facts, 3:15. Pennerdine Foundation, 3:30. Concert.

4 to 5 P. M.

KFI-4, Prof. Puzzlewit, 4:30. Bandwagon.
KNX-4, War News, 4:30. I Disagree.
KHJ-4, Joseph Szigeti, Violin, 4:30. All-Soldier Talent Show.
KECA-4, News from Europe, 4:30. Music for Listening.
KFVB-4, Fiesta, 4:15. Music, 4:30. News, 4:45. Stuart Hamblen.
KMPC-4, Gilbert & Sullivan, 4:30. News, 4:45. Victor Arden.
KMTR-4, Annelia Hour, 4:30. Lutheran Gospel Hour.
KFAC-4, Music.
KGFJ-4, News, 4:15. Helming Hand, 4:30. Music.
KRKD-4, All Request Program.
KFOE-4, Wade Lane, 4:15. Rain-bow Trio, 4:30. Fireside Church.
KGER-4, News, 4:05. Gospel Tid-ings, 4:30. Prophecy Marches On.
KFVM-4, Bible School, 4:30. Soldier Talent Show.
KFSD-4, News from Europe, 4:30. New Friends of Music.
KGB-4, Szigeti, Violin, 4:30. Soldier Talent Show.
KFVD-4:30, Colored Revue, 4:45. Sundown Serenade.
KVOE-4, Joseph Szigeti, 4:30. Soldier Talent Show.

5 to 6 P. M.

KFI-5, Charlie McCarthy, 5:30. One Man Family.
KNX-5, Calling All Cars, 5:30. Spelling Beeliner, 5:55. Davis.
KHJ-5, American Forum, 5:45. Dorothy Thompson.
KECA-5, Interdenominational Church Program, 5:30. Sherlock Holmes.
KMPC-5, Call of East, 5:30. Singing Saxophones, 5:45. Colonial Quartet.
KMTR-5, Music, 5:15. Ethel Hub-ber, 5:30. Martin Luther Thomas.
KFAC-5, Music, 5:45. Salvation Army.
KGFJ-5, Faith, 5:15. Popular Con-cept, 5:45. Italian Melodies.
KRKD-5, Requests.
KFOE-5, Records, 5:30. Kingdom Temple.
KGER-5, News, 5:05. Christian Youth, 5:20. Rev. Munson, 5:30. Rev. Weber.
KFVM-5, American Forum, 5:45. Dorothy Thompson.
KFSD-5, Ball Trio, 5:15. On With the Dance, 5:30. Sherlock Holmes.
KGB-5, American Forum, 5:45. Dorothy Thompson.
KVOE-5, American Forum, 5:45. Dorothy Thompson.

6 to 7 P. M.

KFI-6, Manhattan Merry-Go-Round, 6:30. Album of Familiar Music.
KNX-6, Ford Sunday Evening Hour.
KHJ-6, Old Fashioned Revival.
KGFJ-6, News, 6:15. Rhythm by Ricardo, 6:30. Bookman's Note-book, 6:45. Sports Newsreel.

Programs and time listings on these pages are supplied to "Radio Life" by the radio stations shown and are carefully checked prior to going to press. Inaccuracies in these columns are usually the result of last minute changes by the broadcasting studios.

SUNDAY Programs

JANUARY 26, 1941

8 to 9 A. M.

KFI-8, News, 8:05. Rhasondies of Cookies, 8:15. Book of Books, 8:30. Music and American Youth.
KNX-8, Church of Air, 8:30. Major Bowes.
KHJ-8, Funny Papers, 8:30. Faith Builder.
KECA-8, News, 8:05. Alice Remsen, 8:15. Miller Orch, 8:30. Lutheran Laymen Singers.
KFVB-8, News, 8:15. Jessie Crawford, 8:30. Rescue Mission.
KMPC-8, We Sing, 8:30. This Is America.
KMTR-8, Swedish Hour, 8:30. W. B. Record, 8:45. Bob Shuler.
KFAC-8, Country Church, 8:30. Music.
KGFJ-8, Songs, 8:15. Strings, 8:30. Popular Tunes.
KRKD-8, Requests.
KFOE-8, Pop. Records.
KGER-8, News, 8:01. Rev. Dowell, 8:30. Rev. Williams.
KGB-8, News, 8:05. Smart Set, 8:15. Reviewing Stand, 8:30. Faith Builder.
KFSD-8, News, 8:05. Alice Reinsen, 8:15. Miller Orch, 8:30. Laymen Singers, 8:45. S. D. Churches.
KFVD-8, Rev. Salas, 8:30. Church of Christ.
KVOE-8, News, 8:15. Reviewing Stand, 8:30. Faith Builder.

9 to 10 A. M.

KFI-9, Emma Otero & Concert Orch., 9:30. Radio City Music Hall.
KNX-9, Salf. & Lake Tabernacle.
KHJ-9, Hudson Orch., 9:15. Voice of Prophecy Choir, 9:30. Judge Gardner.
KECA-9, Niek Harris, 9:15. I'm An American, 9:30. Wines Over America.

KFVB-9:30, Peter Potter.
KMPC-9, News, 9:15. Morning Moods, 9:30. Swing.
KMTR-9, Spanish Hour.
KFAC-9, Liberal Catholic Hour, 9:15. Health Talk, 9:30. Music.
KGFJ-9, Novelties.
KFOE-9, Concert.
KGER-9, Pop. Records.
KGB-9, News, 9:05. March Ahead of Time, 9:30. Revival, 9:45. Bro. Pearson.
KFSD-9, The Critic, 9:15. I'm An American, 9:30. Radio City Music.
KFI-9, Bible Questions, 9:30. Char-ioters, 9:45. Alice Blue.
KFVD-9, Waltz Time, 9:30. Music.
KVOE-9, Missionary Baptist, 9:30. Charioters, 9:45. Alice Blue.

10 to 11 A. M.

KFI-10, Radio City Music Hall, 10:30. On Your Job.
KNX-10, Columbia Church, 10:30. It's a Date, 10:45. What, No Architect?
KHJ-10, News, 10:15. Highway Romance, 10:30. Canary Chorus, 10:45. Songs for Sunday.
KECA-10, Swing Cavalcade.
KFVR-10, Peter Potter.
KMPC-10, Swing, 10:30. News, 10:45. Planner's Garden.
KMTR-10, Madame Reinhart.
KFAC-10, Music.
KGFJ-10:15, Dr. McCoy, 10:30. Music.
KRKD-10, Concert.
KFOE-10, Records, 10:15. Visitors, 10:45. Popular Records.
KGER-10, News, 10:05. Swing, 10:15. Our Problem, Please, 10:30. Robert Noble.
KFSG-10:30, Aimee S. McPherson.
KFSD-10, Radio City Music Hall, 10:30. Sundown on Veldt.

way of life, the preservation of our democratic principles and the insurance of progress and betterment for all Americans, is preparation now for swift action when world peace comes.

"If we do not look ahead and prepare now on these two fronts—defense production and peace production—we shall have a world-wide social and economic dislocation of such proportions that no man here can foresee the end."

Posed Mullen: The solution of economic and social unrest and depression is in business men of America realizing everything is around them to solve the problem. He urged business to "sell themselves on the idea of marrying plain, solid, bespectacled science."

★ ★ ★

Gale Storm Role

Gale Storm, CBS sustaining artist who sings from 6:15 to 6:30 p. m., Fridays, has been signed up for an important featured part in the City of Missing Girls, an Alexander Bros. production. Columbia Management of California closed the deal.

WITH THE POET

Conducted by
DOROTHY RANDALL

BEAUTY

So much of beauty everywhere!
The whole wide world seems wondrous fair,
The glory of it fills the heart—
Becomes of life a precious part,
The flowers, so lavish in their blooming,
The mountains in the distance looming,
The trees, green, stately, tall,
And golden sunshine over all,
Upon the beach the waves creep lazily,
While overhead the clouds float lazily;
The laughing children at their play,
With beauty help to fill the day,
But best of all we ever find,
Is beauty of the heart and mind;
Kindness, courtesy, understanding,
Are ever our best love demanding.
—ALICE KING DOWSE.

FIRST MATE BOB

and

The Crew of the Good Ship Grace
At Anchor In

"THE HAVEN OF REST"



New Time Periods

Mon.-Wed.-Friday 8:00-8:30 a. m.

Tues.-Thurs. 10:00-10:30 p. m.

+

KHJ

KVOE - KDB - KFXM - KPMC

Cliff Nazarro

Cliff Nazarro, double-talk comedian of screen and radio, his latest picture "Arise My Love," and who has his own program, coast to coast for NBC-Blue, Mondays at 4:30, and has also appeared as guest star on Bing Crosby's program and many others, has just finished a symphony in collaboration with Carmen Dragon (ar-

ranger for Meredith Willson). Part of this symphony was played by Cliff Nazarro when he was guest star for Bing. The unique point is that Cliff Nazarro neither reads nor writes music but plays only by ear, making it doubly hard for Carmen Dragon.

★ ★ ★

KEEP UP WITH RADIO BY
KEEPING RADIO LIFE CLOSE

KFWB—4. News. 6:15. Fantastic Facts. 6:30. Freedom Sneaks. KMPG—6. Out of the Hat. 6:30. Lila Cottage. KMTR—6. Eventful Melodies. 6:15. Special Events. 6:30. 1 Am. 6:45. Special Event. KFAC—6. News. 6:15. Travelogue. 6:30. Music. 6:45. Chapel Quartet. KGFJ—8. Italian Melodies. KFKD—6. Music. 6:45. News. KFOJ—6. News. 6:15. Hudson Orch. 6:30. Semi-Classical. 6:45. Hits. KGER—8. News. 6:05. Records. 6:45. Italian Journal. KFXM—6. Voice of Prophecy. 6:30. News. KFSD—6. Josiah Hopkins. 8:15. Rhythms by Ricardo. 6:30. Oscar Ols. KGFJ—6. Old Fashioned Revival. KVOE—6. Old Fashioned Revival.

7 to 8 P. M.

KFI—7. Hou. of Charm. 7:30. Signal Carnival. (Signal Oil Co.) KNX—7. Take It or Leave It. 7:30. Helen Hayes Theatre. KHJ—7. Hancock Ensemble. 7:30. Flo Rito Orch. 7:45. Wythe Williams. KECA—7. Good Will Hour. KFWB—7. Reported Missing. 7:30. News. 7:45. Don Cossack Choir. KMPG—7. Miles Mander. 7:30. Howard Barlow Conducts. KMTR—7. Bob Shuler. KECA—7. Open Forum. KGFJ—7. Gold Hour. KFOJ—7. Lucca Floor Show. 7:15. Owens Orch. 7:30. Semi-Classical. KGER—7. News. 7:05. Music. 7:30. Meet the Band. 7:45. Al Williams. KFSG—7. Alice S. McPherson. KFSD—7. Good Will Hour.

KGB—7. Hancock Ensemble. 7:30. Flo Rito Orch. 7:45. Wythe Williams. KVOE—7. Gospel Light.

8 to 9 P. M.

KFI—5. Night Editor. 8:15. Dear John. 8:30. Jack Benny. KNX—8. Crime Doctor. 8:25. News. 8:30. Hollywood Smarty Party. KHJ—8. Martin Orch. 8:15. Rabbi Magnin. 8:30. Chicago Symphony. KECA—8. News. 8:05. Hallett Orch. 8:15. Chapel Quartet. 8:30. Long Orch. KFWB—8. Hollywood Presbyterian Church. KMPG—8. Policewoman Christie. 8:30. Joe Reichman. 8:45. Wings Over Jordan. KMTR—8. Floyd Johnson. KFC—8. Open Door Church. KGFJ—8. News. 8:15. Music. 8:30. Night Justice. 8:45. Music. KFOJ—8. Christian Science. KGER—8. News. 8:05. Sunday Music. KFSD—8. Bill Stern. 8:15. Moments of Melody. 8:30. Long Orch. KGB—8. Martin Orch. 8:15. White Temple. 8:45. Chicago Symphony. KVOE—8. Martin Orch. 8:15. Rabbit Magnin. 8:30. Chicago Symphony.

9 to 10 P. M.

KFI—9. Walter Winchell. 9:15. Parker Family. 9:30. Sherlock Holmes. KNX—9. Hollywood Showcase. 9:30. G.P. Theatre. KHJ—9. News. 9:15. Frost Warnings. 9:30. Voice of Prophecy. KECA—9. University Explorer. 9:15. News. 9:30. Serenade to Loveli-

ness. KFWB—9. Rescue Mission. 9:30. News. 9:45. Gray Orch. KMPG—9:15. Chapel Quartet. 9:30. Jerry Wold. KMTR—9. Travelogue. 9:15. Special Events. 9:45. Music. KECA—9. Music. 9:30. Glorious Home. KGFJ—9. News. 9:15. Music. 9:30. Popular Tunes. KFOJ—9. News. 9:15. Dude Ranch. 9:30. Pop. Records. 9:45. Hawaiian Rhythms. KGER—9. News. 9:05. Music. 9:15. Let's Waltz. 9:30. Tuckin' In. KFXM—9. News. 9:15. Frost Warnings. 9:30. Old Fashioned Revival. KFSG—9:30. Voice of First Night. KFSD—9. University Explorer. 9:15. News. 9:20. Herman Orch. 9:30. Serenade to Loveliness. KGB—9. News. 9:15. Frost Warnings. 9:30. Voice of Prophecy.

10 to 11 P. M.

KFI—10. News. 10:15. Bridge to Dreamland. 10:30. Inside the News (Thirty Drug). 10:45. Bridge to Dreamland. KNX—10. News. 10:15. Air Views. 10:30. Columbia Workshop. KHJ—10. News Reel. 10:30. News. 10:45. Harris Orch. KECA—10. Philharmonia. KFWB—10. Artie Shaw Orch. 10:15. Bowling Notes. 10:30. Concert Hall. KMPG—10. Read It or Not. 10:15. Ebony Rhapsody. 10:30. Hermit's Cave. KMTR—10. Viennese Ensemble. 10:15. Neighbor Orch. 10:30. Averill Orch. 10:45. Katie Orch.

KFAC—10. Melody Hour. KGEJ—10. News. 10:15. Radio Club. 10:30. Dream. KFOJ—10. Rose Ballroom. 10:15. Hamilton Orch. 10:30. Records. KGER—10. News. 10:10. Music. 10:30. Concert Music. KFXM—10:30. News. 10:45. Harris Orch. KFSG—10. Esther Stuart. KFSD—10. Treasured Melodies. 10:15. Bridge to Dreamland. KGB—10. News Reel. 10:30. News. 10:45. Harris Orch. KFVD—10. Hank the Night Watchman. KVOE—10. News Reel. 10:30. News. 10:45. Harris Orch.

11 to 12 Midnight

KFI—11. News. 11:15. Nottingham Orch. 11:30. Marshall Orch. KNX—11. News. 11:15. Gluskin Orch. 11:30. Strand Orch. 11:55. News. KHJ—11. Harris Orch. 11:15. Dale Orch. 11:45. Rhythm Rascals. KECA—11. Flov' Wright. KFWB—11. Three Kings & Queen. 11:15. Gray Orch. 11:30. Shaw Orch. KMPG—11. Bright's Hawaiians. 11:15. Swing and Quiz. KFC—11. Night Shades. KGFJ—11. News. 11:15. Concert. KFXM—11:45. Dale Orch. 11:45. Rhythm Rascals. KFSG—11. It Really Happened. 11:15. At Close of Day. KFSD—11. Nottingham Orch. 11:30. Marshall Orch. KGB—11:45. Dale Orch. 11:45. Rhythm Rascals. KVOE—11:15. Dale Date Orch. 11:45. Rhythm Rascals.

The Family of Fibber and Molly



HERE IS THE COMPLETE cast of the Fibber and Molly Program. The four young men on the left are The King's Men: Ken Darby, Red Robinson, Jon Dodson and Bud Lion; still reading left to right we have Billy Mills, orchestra leader; Fibber McGee and Molly, who are Mr. and Mrs. Jim Jordan in private life; Hal Peary, "Mr. Gildersleeve"; Bill Thompson, who plays Horatio K. Boomer and Nick Deopolous as well as the "Old Timer"; Isabel Randolph, "Mrs. Uppington," and Announcer Harlow Wileox, the Johnson's Wax super salesman.

LADY UPPINGTON

A Trouper at 6, Isabel Randolph Started Her Career as a Cry-Baby

ISABEL RANDOLPH, "Fibber McGee and Molly's" famous Mrs. Uppington, started to learn how to become a trouper at the ripe old age of 6 months. That was a thoroughly natural consequence for any daughter of Alex and May Randolph. They were stage folks, and when May was cast in a mother role during an appearance in a Chicago theater, the most natural thing in the world was to pick the new little Randolph kid out of her basket back stage and walk on.

Miss Randolph has been a trouper ever since. Today she is rated by fellow artists as one of the best actresses in radio. But, like fine tool steel, it took the fire of adversity to develop the metal in this actress.

During her stage career, Miss Randolph was starred with Blanche Ring, Richard Bennett, Walter Connolly, Lenore Ulric, Barbara Stanwyck and many other stage celebrities. She was a leading woman with repertory companies in Rochester, Cleveland, Detroit, St. Paul, Des Moines, Milwaukee and Chicago. And she turned

a life of stage romance into a life of real romance when she got married in 1917 to J. C. Ryan, a Chicago newspaperman.

Lenore Ryan and Isabel Mary Ryan were born to the pair, and life until the latter part of 1929 was a happy affair. Isabel managed to find time out of her home career to carry on with her stage career. But 1929 was a bitter year for the family—leaving financial ruin in its wake, and the head of the family broken in health.

By the time 1939 arrived, the entire burden of the future was on her shoulders. The head of the house was dead.

The stage of her earlier days had reached the doldrums, and in the extreme necessity of providing for her two children and herself, she at last turned to one other outlet for dramatic talent—radio. There was one jittery July day for Miss Randolph in 1932 when she came up to face old man microphone for the first time in her life—and came out of the battle on top, with a script clutched tightly in her hand and a job appearing with Harvey

Hays in the Miniature Theater program produced in Chicago's NBC studios.

Once started in this new dramatic medium, Isabel never faltered. Assigned a dramatic role on the Thurston broadcast, she headed for New York and Radio City where she went to work on any number of dramatic sustainers. She also worked with Joe Penner and Eddie Lowry before coming back to Chicago to go to work on Lights Out, Welcome Valley, Princess Pat, Eyes of Youth, Forest Rangers, Girl Alone, Mary Marlin, and many other broadcasts. Then they cast her in the role of Mrs. Uppington on the Fibber McGee and Molly program. When the McGees moved to Hollywood in 1937, Isabel, along with all the other members of the cast, came west too.

If asked about her success, Miss Randolph says: "When you have two youngsters to think about, you've just naturally got to make good, and that's all there is to that," is her own way of putting it.

Today, Lenore and Isabel Mary are turning into grown-up young ladies who help their mother indulge a penchant she has for rescuing stray cats. And if Isabel ever makes a million dollars, that million will be devoted to helping others. It's a part of her code to give a helping hand whenever she finds a friend nearing the end of the rope—even if that friend is only a bewildered old alley cat.

Radio Side Show

TO AUSTRALIA recently went NBC's slow-voiced, harmonica-playing Herb Shriner, stopping on the way at Fiji. There, remembering that islanders were naive adorers of silks and gaudy apparel, decided he would briefly essay a radio Trader Horn, trade a few harmonicas for island handcraft.

Into his trunk dug Shriner for old harmonicas, came up with several, left the ship and joined passengers streaming toward a native market-place.

He came upon one lone native, bushy of hair, flat of nose, unintelligent in look. On the ground in front of him were bows and arrows, spears, and objects made of pounded bark. Shriner paused, looked over the collection of souvenirs, decided here was a victim for his trade.

"Trade stuff?" said Herb.

"Ha," replied the native, affirmatively smiling.

"Trade bow and arrow for this?" Shriner produced one of a motley assortment of harmonicas, blew a tune half-heartedly. Bushy-head professed interest, held out a hand.

"Lots more," said Shriner, handing over. "Maybe bow and arrow and spear for two, three harmonicas?"

The native's smile broadened. Handing the harmonica back, he said astonishingly: "Nuts to you. I've been in the States and know a good mouth-harp when I hear it."

★ ★ ★

Two Timer

Charming Claire Niessen is among the growing list of NBC actresses who combine Broadway and radio duties. Claire, cast as Peggy O'Neill Kayden in the NBC-Red network serial "The O'Neills," is currently appearing in the New York production, "Cue for Passion."

★ ★ ★

La Uppington



WHEN YOU HEAR her you cannot fail to distinguish the type—old-maidenish-pry-a-body—who helps to billow the oceans of laughter of a Fibber and Molly program. In real life she is a well-poised, attractive woman with an ebullient love of life and possessed of a warm, sociable personality. Proves you can tell what's in the air.

RADIO LIFE LINES * Buck Hathaway

THESE AMAZING ENGLISH: Her name is Heather Wilde, a wisp of a girl with the autumnal warmth of an English countryside in her eyes and a spirit cool as the Channel. Witnesseth: We were having a "spot" of coffee in Hollywood's Melody Lane. Gray-mooded she was over distressing news from England. She is here working in pictures and radio. America for a little English girl is a bigish place with as big an ocean between her and a family scattered by blitz-bombs. Talk about a letter from home over the coffee spot and salty English tears that welled up in autumnal eyes. Quick recovery, a brilliant mirthless smile, a furtive dab with stamp-sized lace and:

"Sorry. Dull of me, isn't it. But it's a bit thick being here sort of safe-ish while they are up against something a bit more than a bore, What?"

SANTA CLAUS RECOVERING HIS BALANCE: So sorry about that little dig on CBS about the elevator men being missed when Santa came around. Seems, after all their Santa might have been the great big generous American Maintenance Company, for it and not CBS is responsible for the courteous chaps who up-and-down CBS visitors and staff.

OF INTEREST TO VERGING BRIDES: Chatted with Penny Singleton the other day who was married New Year's day to Robert Sparks. Penny was wearing a circlet of blue sapphires on that certain finger. Odd, says I. Not odd at all, says she, 'tis my contribution to wedding ring fashions, or, rather, Robert's. Seems it all started a year ago when Robert gave her the first of a sapphire ensemble. It now includes a tiny chained cross, finger ring, bracelet-watch, earring, clips and—the wedding ring.

HOW DRY WE'LL BE AGAIN: Get set for the merry-happy-carefree simple days of the old-fashioned bootlegger and his cheering brew. Out of a not-to-be-named radio business office I learned that the generation's slaughter-fiesta will bring back the dear old days of rum running, pistoling and the pastoral delights of the Capone era. The Prohibitionists have set the stage again. It will be Emergency Legislation in order to send the boys to Valhalla with clear eyes and no hang-overs. Somehow, they have reason to fondly hope, the legislation will carry over for a repetition of the delightful 20's. Fun? Eh?

WHAT THEY'RE DOING NOW: Carolyn Montgomery of Uncle Ezra has her pilot's license, the first of distaff radioists to get one. . . . Leon Le Doux "Baby Dumping" gave a one-girl show for a children's home in Glendale, California. . . . Mothers who would quiet the Juniors might be glad to know that Frank Luther, "Luncheon at the Waldorf" tenor has recorded a group of children's songs. . . . Remember the Weather brothers of Grand Ole Opry? They're doing a picture-howl called "Arkansaw Judge."

SOME TAKE B-1: Ian Keith of "Your Dream Has Come True" was an insomnia-jittery who couldn't fall asleep counting sheep. He started carving them in desperation. Now, after a nightly hour of fancy knife work he's so tired he falls asleep without benefit of simple arithmetic.

BEST CEREBRATION OF THE WEEK: M. Sayle Taylor's remark that most people's prejudices are "pyramids" in reverse. The point (of the pyramid) is that an incident, trivial in itself, spreads upwards and outwards through life, filling the mind, warping the viewpoint.

NOTE ON A FORMER NEIGHBOR: She lives at the end of Pinehurst road in Hollywood—Carrie Jacobs Bond, and I hear that a program is being shaped for her to appear as a poet-philosopher.

WHAT WOULD YOURS BE: John J. Anthony, the radio-maritalist, is coming out with twenty factors that militate against happy marriages. I suggest two basics—husbands and wives.

MAY BE SOME HELLZAPOPPIN: It's pretty well known now that the University of California (Southern Branch-UCLA) radio set burning spree was ASCAP inspired and paid. Seems one of the journalist students stooled for ASCAP, got a "Pay to Cash" check and like a sweet little ninny endorsed it. Understand the Federals are interested because it amounts to violation of law that involves commission of a crime against public welfare.

PUT IT TO MUSIC AND MAKE 'EM LEARN: Horace Heidt, the "Pot o' Goldster" has sent a recording of his version of the "Meet the People" song standout "The Bill of Rights" to Mrs. V. M. Armstrong, Hackettstown, N. J. school teacher. Appears the pupils take to their rights more easily when put to music.

NOTES ON A COMING PAIN IN THE NECK: Recently the FCC held hearings in New York which reprimanded CBS and NBC for supposedly restricting activities of affiliated stations through exclusive contracts. Six year old Mutual, the report held, had made considerable progress without recourse to strait-jacket contracts. Well, the pain in the neck is this: Indicated are special regulations for the Networks with respect to chain broadcasting, such regulations to be based upon a conception of broader public service. Whatever that means. . . .

ENDING THOUGHT: The trouble with present day education is that it covers the ground without cultivating anything in it. —DR. E. N. FERRIS.

MONDAY Program Highlights

Variety

A. M.
8:00—Johnny Murray. KFI.
9:00—Kate Smith. KNX.
10:15—Between Bookends. KECA-KFSD.
10:30—Art Baker. KECA.
P. M.
1:15—Club Matinee. KECA-KFSD.
2:00—Chef Milani. KMPC.
4:00—Art Baker's Notebook. KFI.
6:30—Showboat. KFI.
7:30—Burns and Allen. KFI.
8:00—Amos 'n' Andy. KNX-KMPC.
8:00—In Chicago Tonight. KHJ-KVOE-KFXM.
8:30—Pipe Smoking Time. KNX.

Drama

A. M.
10:30—Johnson Family. KHJ.
P. M.
6:00—Lux Radio Theater. KNX.
7:30—Blondie. KNX.
7:30—Lone Ranger. KHJ.
8:30—Point Sublime. KFI.
8:30—I Love a Mystery. KECA.
9:00—Those Who Love. KNX.
9:30—Hawthorne House. KFI.

Quiz Programs

P. M.
8:00—Dr. I. O. KFI.
8:45—Art Inkletter. KHJ-KGB-KVOE-KFXM.
9:30—Double or Nothing. KHJ-KVOE-KFXM-KGB.
8:30—Kash Kwiz. KFVB.

Outstanding Music

A. M.
11:00—Hymns of All Churches. KFI.
11:30—Rochester Civic Concert. KECA-KFSD.

P. M.
12:15—Luncheon Concert. KFAC.
2:15—Classic Hour. KECA.
3:00—Masterpieces. KFAC.
4:30—Sonata Recital. KHJ-KGB-KFXM.
5:00—Telephone Show. KFI.
6:35—Basin St. Music. KECA.
7:00—Contented Program. KFI.
7:00—Guv Lombardo. KNX.
7:00—Evening Concert. KFAC.
8:00—Pleasure Time. KFI.
8:15—Lann Ross. KNX.
10:00—Philharmonia. KECA.
10:30—Masterworks. KNX.
11:00—Chicagoland Concert. KHJ-KVOE-KFXM-KGB.

Public Affairs—News

A. M.
7:30—Bob Garred. KNX.
10:00—John B. Hughes. KHJ-KVOE-KFXM.
11:30—Parents Forum. KFAC.
P. M.
4:45—Fleetwood Lawton. KFI.
5:55—Elmer Davis. KNX.
6:00—Fulton Lewis. KHJ-KVOE.
7:00—Raymond G. Swine. KHJ-KGB-KVOE-KFXM.
7:00—Australian Dinner Day. KECA.
7:30—National Radio Forum. KFSD.
7:45—Robert Arden. KFVB.
8:45—Let's Talk News. KMPC.
10:00—Wake Up America. KHJ-KVOE-KFXM.

Sports—Comment

P. M.
7:00—Joe Hernandez. KFVB.
10:15—Bowling Notes. KFVB.

Weather

KMTR—9 a. m.
KHJ-KGB-KVOE—8:30 a. m. 2
p. m.
KRKD—9:30 a. m. 1 p. m. 3:45
p. m.
KFVB—11:30 a. m.

KGER—10. News. 10:05. Kingdom Within. 10:30. Bright Corner.
KFXM—10. John B. Hughes. 10:15. Chapel Moments. 10:30. Johnson Family. 10:45. Bachelor's Children.
KFSD—10:15. Between Bookends. 10:30. Ann Gibson. 10:45. News. 10:50. Harvey Harding.
KFI—10. John B. Hughes. 10:15. Chapel Moments. 10:30. Johnson Family. 10:45. Bachelor's Children.
KFVD—10:30. Union Rescue Mission.
KVOE—10. News. 10:15. Chapel Moments. 10:30. Johnson Family. 10:45. Bachelor's Children.

11 A. M. to 12 Noon

KFI—11. Hymns of All Churches. 11:15. Arnold Grimm's Daughter. 11:30. Valiant Lady. 11:45. Light of the World.
KNX—11. Big Sister. 11:15. Aunt Jenny. 11:30. Fletcher Wiley. 11:45. Home of the Brave.
KHJ—11. Friendly Neighbors. 11:15. Don Dewhurst. 11:30. Victor Lindlahr.
KECA—11. Our Half Hour. 11:30. Rochester Concert. 11:45. News.
KFVB—11. Tom Stoddard. 11:30. Al Jarvis.
KRPC—11. Accent on McJody. 11:15. Music for Madame. 11:30. Live Stock Journal. 11:45. Vienna Calls.
KMTR—11. Special Events. 11:15. Mothers of America. 11:30. Monitor News. 11:45. Special Events.
KFAC—11. Man on Street. 11:30. Parents Forum. 11:45. Musicale.
KGFJ—11. News. Stocks. 11:15. Music.
KVOE—11. Music. 11:30. News. KFXM—11. Pop. Records. 11:30. News. 11:45. Records.
KGER—11. News. 11:15. Meet the Band. 11:30. Music. 11:45. Dr. Matthews.
KFXM—11. Friendly Neighbors. 11:15. Classic Strings. 11:30. Cocktail Cooking. 11:45. Craig Orch.
KFSD—11. Friendship Exchange. 11:15. Our Half Hour. 11:30. Rochester Civic Orch. 11:45. News.
KGB—11. Friendly Neighbors. 11:15. Don Dewhurst. 11:30. Pulnit High-licht. 11:45. Craig Orch.
KFVD—11. Man on Street. 11:15. Music.
KVOE—11. Piano. 11:45. Violet Schram.
KVOE—11. Friendly Neighbors. 11:15. Women's Clubs. 11:30. Garden Club. 11:45. Craig Orch.

12 Noon to 1 P. M.

KFI—12. Mary Martin. 12:15. Ma Perkins. 12:30. Pepper Young. 12:45. Vic and Sade.
KNX—12. Martha Webster. 12:15. Song Treasury. 12:30. Kate Hopkins. 12:45. Women of Courage.
KHJ—12. News. 12:15. Norma Young. 12:15. Troubadours.
KECA—12. Orphan's Divorce. 12:15. Amanda. 12:30. John's Other Wife. 12:45. Just Plain Bill.
KFVB—12. Al Jarvis. 12:30. Peter Potter.
KGER—12. Top of the Day. 12:15. News. 12:30. Off the Record.
KMTR—12. News.
KFAC—12. News. 12:15. Luncheon Concert.
KGFJ—12. News. Stocks. 12:15. Wine (Chit. Chats. 12:30. Novelty Roundup. 12:45. Let's Listen.
KRKD—12:30. Saddle Pals.
KFOX—12. Records. 12:15. News. 12:30. Dick Ross. 12:45. Latin Music.
KGER—12. News. 12:10. Music.
KFXM—12. South American W a v. 12:15. News. 12:30. Calvary Quarter Hour. 12:45. Troubadours.
KFSD—12. Orphan's Divorce. 12:15. Honeymoon Hill. 12:30. John's Other Wife. 12:45. Just Plain Bill.
KGB—12. News. 12:15. Islanders. 12:30. Troubadours.
KFVD—12. Air Editor. 12:30. Music. 12:45. Violet Schram.
KVOE—12. News. 12:15. Farm News. 12:30. Troubadours.

1 to 2 P. M.

KFI—1. Backstage Wife. 1:15. Stella Dallas. 1:30. Lorenzo Jones. 1:45. Wilder Brown.
KNX—1. Portia Blake. 1:15. Myrt and Marge. 1:30. Hillton House.
KHJ—1. Muse & Music. 1:15. Rhythm By. 1:30. Eddie Albright.
KECA—1. Mother of Mine. 1:15. Club Matinee. 1:55. Civic.
KFVB—1. Peter Potter. 1:30. Dr. Reynolds. 1:45. Jurr... Orch.
KMPC—1. Accent on Variety. 1:30. By Arrangement on Variety. 1:30.
KMTR—1. G. Allison. 1:30. Music.
KFAC—1. Religious Science. 1:15. L. A. Schools. 1:30. Music. 1:45.
KGFJ—1. News. Stocks. 1:15. Strinks. 1:30. Matinee.
KRKD—1:15. City Hall. 1:30. USC. 1:45. Health.
KFOX—1. Records. 1:15. Rainbow Trio. 1:30. Christian Science. 1:45. A. Theater.
KGER—1. News. 1:05. Officials. 1:20. Bits of Bits. 1:30. Spanish Trio.

KFXM—1. Muse & Music. 1:15. University Life. 1:45. Program Preview. 1:50. Variety.
KFSD—1. Mother of Mine. 1:15. Club Matinee. 1:55. News.
KGB—1. Monitor News. 1:15. University Life. 1:30. Stocks. 1:35. Investments. 1:45. Siesta.
KFVD—1. News. 1:15. Music.
KVOE—1. Muse & Music. 1:15. University Life. 1:45. Civic.

2 to 3 P. M.

KFI—2. Girl Alone. 2:15. Lone Journey. 2:30. Guiding Light. 2:45. Life Can Be Beautiful.
KNX—2. American School. 2:30. News. 2:45. Scattergood Baines.
KHJ—2. News. 2:15. Bookworm. 2:30. Community Hall. 2:45. Let's Play Bridge.
KECA—2. News. 2:15. Classic Hour. KFVB—2. Bing Crosby. 2:15. Strans Smitzes. 2:30. News and Music. 2:45. Gramma Travels.
KMPC—2. Chef Milani. 2:15. Columbia Concert Orch. 2:45. Concert Hall.
KMTR—2. W. B. West. 2:15. Health Food. 2:30. Woman's World.

HEAR CHEF MILANI TODAY
KMPC—2:00 P. M.

KFAC—2. News. 2:15. Amer. Legion Aux. 2:30. Music.
KGFJ—2. News. Stocks. 2:15. Civic. 2:30. Volunteers of America.
KRKD—2. Chuck Henry Orch. 2:30. News. 2:45. Hawaiians.
KFOX—2. Civic. 2:15. Records. 2:45. Grandma Travel.
KGER—2. News. 2:15. Poet Dreams. 2:30. Music. 2:45. Tin Pan Alley.
KFXM—2. Stocks. 2:05. Orch. 2:15. News. 2:30. Pendarvis Orch. 2:45. Spotlite Revue.
KFSD—2. Sidestreet Vignettes. 2:15. Monitor News. 2:30. Martin Music. 2:45. Grandma Travels.
KGB—2. News. 2:15. For Ladies Only. 2:30. Pendarvis Orch. 2:45. Let's Play Bridge.
KFVD—2:15. Organ. 2:30. Romantic Rhythm.
KVOE—2. News. 2:15. Waltz Time. 2:30. Have You Read? 2:45. Let's Play Bridge.

3 to 4 P. M.

KFI—3. Agnes White. 3:15. Civic. 3:25. News. 3:30. Reverses. 3:45. Radio Magic.
KNX—3. Young Dr. Malone. 3:15. Background for Living. 3:30. Joyce Jordan. 3:45. Citadel.
KHJ—3. News. 3:05. Gems of Music. 3:30. Lowry Kohler. 3:45. Let We Forget.
KECA—3. Classic Hour. 3:15. Irene Wicker. 3:25. News. 3:30. Afternoon Jamboree.
KFVB—3. This Is Music.
KMPC—3. Tops Pous. 3:30. Tempo Rango. 3:45. Time Out.
KMTR—3:30. Piano. 3:45. Billy Richman.
KFAC—3. Symphony.
KGFJ—3. News. Stocks. 3:15. Vocalers. 3:30. Concert Melodies.
KRKD—3. Hawaiians. 3:45. Weather Report. Venna Taylor.
KFOX—3. Records.
KGER—3. News. 3:05. Music. 3:30. Swing Stuff.
KFXM—3. News. 3:05. Richards Orch. 3:30. Lowry Kohler. 3:45. Let's We Forget.
KFSD—3. Linda Dale. 3:15. Irene Wicker. 3:25. News. 3:30. Adventures of a Modern Mother. 3:45. Radio Magic.
KGB—3. News. 3:05. Richards Orch. 3:30. Lowry Kohler. 3:45. Let's We Forget.
KFVD—3. News. 3:15. Music.
KVOE—3. News. Richards Orch. 3:30. Barrain Counter.

4 to 5 P. M.

KFI—4. Art Baker's Notebook. 4:30. Biltmore Rendezvous. 4:45. Fleetwood Lawton.
KNX—4. Second Wife. 4:15. Abbotts. 4:30. News. 4:35. Fletcher Wiley.
KHJ—4. Fulton Lewis. 4:15. Selective Service Music. 4:30. Sonata Recital.
KECA—4. Organ Moods. 4:15. Kin e Arthur. Jr. 4:30. Bud Barton. 4:45. Superman.
KFVB—4. Don Milligan. 4:30. News 4:45. Stuart Hamblen.
KMPC—4. What Shall I Have for Dinner? 4:15. Brightly. Maestro. 4:30. Newareel. 4:45. General Fact.
KMTR—4. John Brown. 4:15. Smoke Tree Valley. 4:30. Kingdom City. 4:45. Special Events.
KFAC—4. Vernon Steele. 4:15. Paring the Past. 4:30. Music.
KGFJ—4. News. 4:15. Tea Time.
KRKD—4. Music. 4:15. Movieland Quiz. 4:45. News.
KFOX—4. Records. 4:15. Paris Past. 4:30. Swing.

MONDAY Programs

JANUARY 27, 1941

8 to 9 A. M.

KFI—8. Johnny Murray. 8:15. Against the Storm. 8:30. Road of Life. 8:45. News.
KNX—8. Melody Express. 8:10. Dollar Stretcher. 8:15. News. 8:20. Nancy Dixon. Shopping Guide. 8:30. Goldbergs. 8:45. Kathleen Norris.
KHJ—8. Haven of Rest. 8:30. News. 8:45. Happy Homes.
KECA—8. Breakfast Club. 8:30. News. 8:45. R. L. Johnson.
KFVB—8. Grouch Club. 8:30. Avres Orch. 8:45. Dr. Reynolds.
KMPC—8. Andy & Virginia. 8:30. Unity Daily Word.
KTR—8. Spanish Hour.
KGFJ—8. News. Stocks. 8:15. Music. 8:15. Dr. Wiseman.
KRKD—8:30. State Employment. 8:35. Recordings.
KFAC—8. Music. 8:30. News.
KFOX—8. News. 8:15. Pop. Records. 8:30. Classified. 8:45. Records.
KGER—8. News. 8:01. Soul Patrol. 8:15. Miznah. 8:45. Rev. Bennington.
KFXM—8. Haven of Rest. 8:30. Sunshine Service.
KFSD—8. Breakfast Club. 8:30. Good Cheer. 8:45. Thunder Over Paradise.
KGB—8. Haven of Rest. 8:30. News. KFVD—8. Covered Wagon.
KVOE—8. Haven of Rest. 8:30. News. 8:45. London News.

9 to 10 A. M.

KFI—9. Treat Time. 9:15. Words and Music. 9:30. Voice of Experience. 9:45. Bride Club.
KNX—9. Kate Smith. 9:15. When a Girl Marries. 9:30. Helen Trent. 9:45. Our Gal Sunday.
KHJ—9. Rev. Laurin. 9:15. Two Keyboards. 9:30. Jean Abber. 9:45. Keep Fit.
KECA—9. Mildred Van. 9:15. Norsemen. 9:30. Homer Griffith. 9:45. News.
KFVB—9. Martin Orch. 9:15. Musical Comedy. 9:30. News. 9:45. South Sea Music.
KMPC—9. News. 9:15. That's My Idea. 9:30. Morning Pick-up.
KMTR—9. Music. 9:15. Health. 9:30. Music. 9:45. W. B. Record.
KFAC—9. Inspirations. 9:15. Health

Talk. 9:30. Women in News. 9:45. Music.
KGFJ—News. Stocks. 9:15. Tone Tempos.
KRKD—9. Prairie Schooner. 9:30. U. S. Weather Reports. 9:45. News.
KLEW—9:30. Mavfair Lost & Found Pets.
KFOX—9. Rev. Ivie. 9:30. Records. 9:45. Gospel Bells.
KGER—9. News. 9:05. March Ahead of Time. 9:30. Revival. 9:45. Full Gospel.
KFXM—9. News. 9:15. Program Preview. Pop. Orch. 9:30. Variety. 9:45. Keep Fit.
KFSD—9. Hollywood Headlines. 9:05. Gwen Williams. 9:15. Health. 9:30. Farm and Home.
KGB—9. Ben Swetland. 9:15. Home-maker's Catalogue. 9:30. Sunshine Sue. 9:45. Keen Fit.
KFVD—9. Waltz. 9:15. News. 9:30. Dr. Richardson. 9:45. Parade.
KVOE—9. Monitor News. 9:15. Two Keyboards. 9:30. Sue and Ranzers. 9:45. Exercises.

10 to 11 A. M.

KFI—10. News. 10:15. Mirandy's Garden Patch. 10:30. Wife Saver. 10:45. Dr. Kate.
KNX—10. Life Can Be Beautiful. 10:15. Woman in White. 10:30. Right to Happiness. 10:45. Roland Orin.
KHJ—10. News. 10:15. Happy Homes. 10:30. Johnson Family. 10:45. Bachelor's Children.
KECA—10. Linda Dale. 10:15. Between Bookends. 10:30. Art Baker. 10:45. News. 10:50. Harvey Harding.
KFVB—10. School News. 10:15. Breakfast on Boulevard. 10:45. News.
KMPC—10. Garden School of Air. 10:15. Moor Romance. 10:30. Melody Preferred. 10:45. News.
KMTR—10. Volney James. 10:15. Dr. Reynolds.
KFAC—10. Serenade. 10:30. News. 10:45. Gothic Tower.
KGFJ—10. News. 10:15. Dr. McCov. 10:45. City Dwellers.
KRKD—10. Padock Flashes. 10:15. Health. 10:30. P.T.A. 10:45. Records.
KFOX—10. News. 10:15. Health. 10:30. Harmony Hall. 10:45. Pop. Records.

COMING OUT OF THE ETHER by Bernie Smith

ORSON WELLES is in hot water again. Seems like his new picture, "Citizen Kane," allegedly parallels the personal biography of a well-known publisher, to the disadvantage of the latter. The film, which has taken so long to reach the public, may have trouble in eventually reaching that goal.

Gene Autry, as you know, is currently on the air for a chewing gum manufacturer. So the latest word along the main stem is that Bill Boyd, Autry's rival in the cowboy picture field, is being auditioned for a similar program for the air. The sponsor is to be a rival chewing gum manufacturer!

Benny Kubelsky, William McNulty and Sade Marks are three famous radio personalities. They're sometimes known as Jack Benny, Dennis Day and Mary Livingstone!

Latest-News-From-the-Quiz-Front-Dept.: Bob Hawk is planning to bring his "Take It Or Leave It" program to Los Angeles next month. Ralph Edwards is planning to bring his "Truth or Consequences" program to Los Angeles next

month. Bernie Smith is planning to take his "Coming Out of the Ether" to some quiet place next month.

The boys in Billy Mills' band really get around. A checkup reveals that each of the 12 members has spent from one to 12 years with the following: Paul Whiteman, Fred Waring, Tommy Dorsey, Jimmy Dorsey, Ben Bernie, Victor Young, Rubinoff, Georgie Stoll, Gus Arnheim, Johnny Green, Freddie Rich, Sigmund Romberg and John Scott Trotter!

Any notices to the effect that the Tony Martin-Lana Turner romance is on the wane may be compared with the facts: Lana sits next to Tony on the stage during the Martin broadcasts each Wednesday night.

Bob Burns' bazooka playing may be pretty sour, but his piano playing is far worse. We wouldn't have believed such a thing possible, but Burns actually is receiving thousands of letters from listeners who demand he bring back the plumbing.

Somebody gave Don Ameche a monster

St. Bernard dog the other day, and Don took it to a rehearsal of the Lux Radio Theater. He tied the young horse to a piano leg and went out for a cup of coffee. When he returned, the piano had been jerked 40 feet across the stage!

Alice Faye, it seems, had talked a couple of stagehands into moving the piano, just to throw a scare into Ameche. She succeeded!

The recent episode at U.C.L.A. when students burned radio sets in answer to the network banning of their school songs, has an interesting history. An official investigation into the bonfire disclosed that the students did not burn the sets of their own volition, that an "outside agency" had purchased the sets and hauled them onto the campus without authority from the university. What's more, it was learned that the "outside agency" had paid each of the students participating, a dollar apiece!

Author of the whole sorry affair is a songwriter who holds stock in the "outside agency." The songwriter has a son enrolled at U.C.L.A., who will be disciplined, along with the few others who took part in the burning.

In other words, gentle readers, the radio burning at U.C.L.A. was an ASCAP stunt that backfired!

RADIO LIFE, BEST RADIO BET

KGFR-4, News, 4:15. Talk, 4:30. Gypsy Violins, 4:45. Harold Aral. KFNM-4, Trading Post, 4:30. Sonata Recital. KESD-4, Organ Moods, 4:15. Europe Situation, 4:30. Maxine Sautter, 4:45. Film Encls. KGB-4, Fulton Lewis, 4:15. Selective Service, Music, 4:30. Recital. KFVD-4, South Gate, 4:15. News, 4:30. Sundown Serenade. KVOE-4, Fulton Lewis, 4:15. Selective Service, Music, 4:30. Top Tunes, 4:45. Classified.

5 to 6 P. M.

KFI-5, Telephone Hour, 5:30. Hurlbert Band, 5:45. Jack Armstrong. KNX-5, European Round-Up, 5:15. Fletcher Wiley, 5:30. Today's Best Buys, 5:45. Garred, News, 5:55. Davis, News. KHJ-5, News, 5:15. Daily Comics, 5:30. Shafter, Parker, 5:45. Captain Midnight. KECA-5, Twilight Tales, 5:15. Waltzes of Old Vienna, 5:30. News, 5:45. Tom Mix. KFWE-5, Stuart Hamblen. KMPC-5, Cobbers Club, 5:15. News, 5:30. Uncle Harry. KMTR-5, Special Events, 5:30. Music. KFAC-5, Music, 5:30. Whoa Bill Club. KGFJ-5, News, 5:15. Tango Time, 5:30. Music, 5:45. Phil Stanwick. KRKD-5, Songs of Saddle, 5:30. Race Results, 5:45. Music. KFOX-5, Swing, 5:45. March Ahead of Time. KGFR-5, News, 5:05. Latin Hour. KFNM-5, News, 5:05. Popular Orch, 5:30. Shafter, Parker, 5:45. Capt. Midnight. KFSD-5, Number Melodies, 5:15. King Arthur, Jr, 5:30. News, 5:45. Tom Mix. KGB-5, Ned Jordan, 5:30. Shafter, Parker, 5:45. Capt. Midnight. KVOE-5, Ned Jordan, 5:30. Shafter, Parker, 5:45. Capt. Midnight.

6 to 7 P. M.

KFI-6, Dr. I. Q. 6:30. Show Boat. KNX-6, Lux Radio Theatre. KHJ-6, Fulton Lewis, 6:15. Round Town, 6:30. John B. Huzhes, 6:45. Art Linkletter. KECA-6, You're in the Army Now, 6:30. John B. Kennedy, 6:35. Basin St. Music. KFWE-6, News, 6:15. Strollin' Tom, 6:30. Dorsey Orch, 6:45. Irving Berlin.

KMPC-6, Song Stories, 6:30. Easy Listening. KMTR-6, Hollywood Merry-Go-Round, 6:15. Town Crier, 6:30. Life Payments, 6:45. Douglas Dawson. KFAC-6, News, 6:15. Music, 6:30. L. A. City College, 6:45. Friends of Poland. KGFJ-6, News, Italian Melodies, 6:30. Music. KRKD-6, Records. KFOX-6, News, 6:10. Sportlight Parade, 6:30. Semi-Classical, 6:45. Records. KGFR-6, News, 6:15. Records, 6:30. Italian Journal. KFNM-6, Fulton Lewis Jr, 6:15. Eventide Echoes, 6:30. Hometown Headlines, 6:35. Salon Music, 6:45. Art Linkletter. KFSD-6, You're in the Army Now, 6:30. News, 6:35. Basin St. Music. KGB-6, Fulton Lewis, 6:15. Johnson Family, 6:30. John B. Huzhes, 6:45. Art Linkletter. KVOE-6, Fulton Lewis, 6:15. Johnson Family, 6:30. John B. Huzhes, 6:45. Art Linkletter.

7 to 8 P. M.

KFI-7, Contented Program, 7:30. Burns and Allen. KNX-7, Guy Lombardo, 7:30. Blondie. KHJ-7, Raymond G. Swing, 7:15. Something to Talk About, 7:30. Lone Ranger. KECA-7, Australian Dinner Day, 7:30. News, 7:45. Concert Hall. KFWE-7, Joe Hernandez, 7:15. Barnett Orch, 7:20. Dinner Music, 7:30. News, 7:45. Robert Arden. KMPC-7, In the Air, 7:30. Town Hours, 7:45. News. KMTR-7, Am. 7:15. Music, 7:45. Sam Converse. KFAC-7, Loyola Asks, 7:15. Fred Forrest, 7:30. Musical Tapestries. KGFJ-7, Spanish Hour. KRKD-7, News, 7:15. Waltz Time, 7:30. Fishing Pals. KFOX-7, Our Daily Bread, 7:15. Aircraft, 7:30. Hawaiian Rhythms, 7:45. Robert Arden. KGFR-7, News, 7:05. Jewish Hour. KFNM-7, Raymond G. Swing, 7:15. Just Relax, 7:30. Lone Ranger. KFSG-7:45, Evangelistic. KFSD-7, In His Steps, 7:30. National Radio Forum. KGFR-7, Raymond G. Swing, 7:15. KGB-7, Raymond G. Swing, 7:15. KVOE-7, Raymond G. Swing, 7:15. Top Tunes, 7:30. Lone Ranger.

8 to 9 P. M.

KFI-8, Fred Waring, 8:15. News, 8:30. Point Sublime. KNX-8, Amos 'n' Andy, 8:15. Lanny Ross, 8:30. Pipe Smoking Time, 8:35. Trout, News. KHJ-8, In Chicago Tonight, 8:30. Double or Nothing. KECA-8, Marshall Orch, 8:30. Love a Mystery. KFWE-8, Musical Comedy, 8:15. Pacific Aud, 8:30. Kesh Kwiz, 8:35. Amos 'n' Andy, 8:15. Henry Misselwitz, 8:30. Light Classics, 8:45. Let's Talk News. KMTR-8, Special Events, 8:30. Capt. Double or Nothing. KFAC-8, Evening Concert. KGFJ-8, News, 8:15. Music. KFOX-8, Lucca, 8:15. Music, 8:30. Judge Gardner. KGFR-8, News, 8:05. Rodolfo Hoyos, 8:30. KFNM-8, In Chicago Tonight, 8:30. Double or Nothing. KFSG-8, Evangelistic. KFSD-8, Marshall Orch, 8:15. John Nesbitt, 8:30. Love a Mystery. KGB-8, In Chicago Tonight, 8:30. Double or Nothing. KVOE-8, In Chicago Tonight, 8:30. Double or Nothing.

9 to 10 P. M.

KFI-9:30, Hawthorne House. KNX-9, Those We Love, 9:30. News, 9:35. Hamilton Orch, 9:00. KHJ-9, News, 9:15. Frost Warnings, 9:30. Diamond Orch, 9:45. Laws & Lawyers. KECA-9, Records, 9:05. Dorsey Orch, 9:30. News (Thrifty Drug), 9:45. Ricardo's Rhapsodies. KFWE-9, America's Music, 9:30. News, 9:45. Operetta Vignettes. KMPC-9, Memories in Melody. KMTR-9, Floyd Johnson, 9:30. Music. KFAC-9, Evening Concert. KGFR-9, Jewish Hour, 9:30. Syncoated Symphony. KFOX-9, News, 9:15. Dude Ranch, 9:30. Biblical Reader, 9:45. Lucca's. KGFR-9, News, 9:05. Rev. Bennington, 9:30. Pastor Crouch. KFNM-9, News, 9:15. Frost Warnings, 9:30. Diamond Orch, 9:45. Laws and Lawyers. KFSG-9:30, Friendship Singers. KFSD-9, News, 9:05. Miller Orch, 9:30. Ricardo's Rhapsodies, 9:45. News. KGB-9, News, 9:15. Frost Warnings, 9:30. George Bacon, 9:45. Laws and Lawyers. KVOE-9, News, 9:15. Frost Warnings, 9:30. Diamond Orch, 9:45. Laws and Lawyers.

10 to 11 P. M.

KFI-10, News, 10:15. Frazier Hunt, 10:30. Inside the News (Thrifty Drug), 10:45. Music by Woodbury. KNX-10, Sullivan Reviews, News, 10:15. Nightcap Yarns, 10:30. Masterworks. KHJ-10, Wake Up, America, 10:45. News. KECA-10, Philharmonia. KFWE-10:15, Bowling Notes, 10:30. Contrasts in Rhythm. KMPC-10, Brass Hats, 10:15. News, 10:30. Ebony Rhapsody, 10:45. Today in Hollywood. KMTR-10, Special Events, 10:15. Neighbor Orch, 10:30. Averill Orch, 10:45. Kallie Orch. KFAC-10, Melody Hour. KGFJ-10, News, 10:15. Phil Stanwick, 10:30. Sheldon Shepard, 10:45. Concert Melodies. KFOX-10, Rhythmic Age, 10:15. Pop. Records, 10:45. Organ. KGFR-10, News, 10:10. Jesus' Name, RFXM-10, Wake Up, America, 10:45. News. KGB-10, Gospel Accordiana, 10:30. The Letter. KFSD-10, Richards Orch, 10:30. Swartout Orch. KVOE-10, Wake Up, America, 10:45. News, 10:45.

11 to 12 Midnight

KFI-11, News, 11:15. Foster Orch, 11:30. Marshall Orch, 11:57. News. KNX-11, News, 11:15. Howard Orch, 11:30. Strand Orch, 11:55. News. KFI-11, Chicagoand Concert, 11:45. Islanders. KECA-11, Foster Orch, 11:15. Orkan, 11:57. News. KFWE-11, Three Kings & a Queen, 11:15. Piano Paintings, 11:30. Operetta. KMPC-11, Bright's Hawaiians, 11:15. Opened by Mistake, 11:30. Swing & Quiz. KFAC-11, Night Shades. KGFJ-11, News, 11:15. Concert. KFNM-11, Chicagoand Concert, 11:45. Islanders. KFSG-11, News & Music. KFSD-11, Foster Orch, 11:30. Marshall Orch, 11:57. News. KGB-11, Chicagoand Concert, 11:45. Memory Time. KVOE-11, Hank, the Night Watchman. KVOE-11, Chicagoand Concert, 11:45. Islanders.



SHE CAME AROUND THE CAMPUS did Kate Smith and wound up in USC's journalism class where students got in pre-journalistic internship practice by interviewing her and later writing up pieces for the Daily Trojan. The alert looking chap at far right rear is Sam Roeca, whose interview was selected by Radio Life's editors as best conforming to magazine-styled reporting.

STUDENT RATING

Kate Smith Is Given the Works by U.S.C. Students, But Holds Up

Editor's Note: Recently Kate Smith was a guest of Journalism students at USC. Keen-minded, the students gave Miss Katie a thorough 'eyeing' and stiff interrogation. What proved to be a consensus of student reactions to the beloved singer is the following article by Sam Roeca, USC sophomore.

I WASN'T really listening. The familiarity of her friendly voice reminded me of winter nights and firesides; listening to the radio and singing "When the Moon Comes Over the Mountain," eating popcorn balls and apples.

It was Kate Smith all right. The reportorial staff of the Daily Trojan was seated about the long table in the senate chamber of the Student Union, and there at the head sat Kate, her eyes effecting individual introductions as they wove their way down the long row of attentive journalism students.

It was an interview, and we were supposed to ask questions. "Why are you here?" "How long will you stay?" "Can you cook?" "What is your favorite song?" Those are questions of interest to all, I am sure; but they fail to convey the intrinsic value and meaning of an interview with a person like Kate Smith. They are superficial.

Have you wondered why Kate is a favorite with so many radio listeners? I found the answer to that question the moment I met her. She is an American "with all the trimmings." Her genial informality, her jolliness, sincerity, and charm are fused with an attractive self-

confidence that typifies the American. She seemed more like "cousin Kate" than a radio celebrity.

She loves to sing. And the songs she loves to sing are American—"The Woodpecker Song," "God Bless America," "When the Moon Comes Over the Mountain," "Indian Summer," and countless others.

A student asked:

"Why did you choose radio as a career, Miss Smith?"

"I didn't choose the radio. I chose singing, and radio work followed. However, I didn't study singing, and it isn't really work with me, it's what I love to do."

Those who sing are gay of spirit and are generous because they love to give of themselves. In recent years Kate has raised sums totaling \$4,000,000 singing at charity performances for the Red Cross. But that is material. The sums of joy that she has raised in the hearts of thousands cannot be estimated in terms of money.

She has given herself to the American people and does not bemoan the loss of privacy. When at length she desires the solace and companionship of her family and personal friends, she boards a train for Washington, D. C. There she has access to the private station entrance of the President and may enter the city unsighted and unseen. She considers the privilege a very special one.

Called the "undisputed first lady of

radio" by Time magazine, she certainly justifies the compliment. Radio polls have selected her as first among feminine radio entertainers four times in the last ten years, and she has never been voted to a position lower than second.

For me the meeting was not so much an interview as an affirmation. Kate was not other than I had imagined nor less than I had expected. Had someone told me I was listening to the radio, only the reality of the interview could have disproved the statement. Her voice held the same distinguishing qualities that I had noticed in her radio speech.

I liked the way she drafted us into her sphere of personal friends. She answered questions—serious, silly, odd, or unrelated—with the prompt casualness of unrestrained frankness.

"What was your greatest thrill, Miss Smith?"

"Singing for the king and queen of England at a command performance in the White House during their visit to this country."

"Were you nervous? What did you sing?"

"I'll say I was nervous! I had never received such an honor before. I sang a varied repertoire that included several English favorites like 'Danny Boy' and one or two American songs. Of course I couldn't forget my favorite, 'When the Moon Comes Over the Mountain.'"

"Didn't you sing 'God Bless America'?"

"I wanted to because I love that song very much, but I don't think it would have been appropriate, do you?"

General tones of agreement followed Kate's counter-question.

Reticence on the part of journalism students disappeared almost as soon as she began to speak. One by one their pencils and pens were laid aside, and they seemed to settle in their chairs. Elbows on the table and chins in hand, they leaned forward, forgetting the routine of detail and losing themselves in pleasant generalities. The interview had reverted to a well-stimulated conversation.

That is what I mean when I say she is an American. So few of the many who attain any degree of fame, whether they be doctors, diplomats, actors or musicians, retain that friendly atmosphere of the "next-door neighbor."

Oddly enough, Kate finds her greatest relaxation in listening to the radio. She diplomatically refused to limit her personal favoritism to any one program, but inferred that the "lighter and humorous" varieties attracted her more than others.

"I sort of handle the humorous brand of copy here at S. C., Kate—I mean Miss Smith—and I'd like to know what particular style of humor you prefer," queried a senior.

"That's rather difficult to answer. I enjoy a laugh any time, anywhere, and it doesn't take too much to make me laugh. In fact I can listen to our program jokes all week at rehearsals and then laugh at them again when we are on the air."

Kate always used the term "we" when speaking of her radio program. Each division of the program is handled by the performers of that particular division; that is, the comedians arrange their portion, the dramatists theirs, and Kate's group selects the songs she will sing. At

STYLE SLANTS

SHARON DOUGLAS, as petite and lovely an actress as there is on radio, stole a march on me this week. I have been holding back an article on ensembles, planning to use it several weeks closer to Easter. The other day, however, at the KNX Columbia Broadcasting Studios, I walked Miss Douglas wearing an outfit that seemed to typify the extremely dressy season that is upon us.

The lovely star of "Second Wife," a show that is aired daily at 4 p. m. Monday through Friday, was beautifully attired in a California spectator ensemble. It consisted of a beige sheer wool coat over a riotously colored print dress in fine silk crepe. The coat was lined with the same

final rehearsals these divisions are coordinated.

"Miss Smith, why do they call you the Songbird of the South?"

"Because I am from the South. I was born in Greenville, Va., quite some time ago."

(She was born May 1, 1909, and that would make her 31—even if she hadn't told us later).

"One of my favorite pastimes is cooking, if something so elemental as cooking could be called a pastime. I can make Southern pancakes, muffins, and cakes, mix gritz, and season Virginia hams."

Kate graduated from Washington and Lee college. Although singing has been her "love" and her "vocation" she never studied it in school. To this day she cannot read a note of music and says she never intends to learn.

"Fortunately I have a perfect ear for harmony and tones, and I thank God for it."

Students were glad to hear her say that she attributed her success to a college education, even though she never studied the vocation she chose in later life. But "later life" might be a poor term because she was singing most of the time in college, taking parts in choruses, musicals, and glee clubs.

Kate said that from the time her regular programs discontinued in June until their beginning in September she doesn't sing a note. I'll be blunt and say that I doubt that statement. I do not see how any one so cheerful with her every gesticulation could repress such a desire for expression. It is too much a part of Kate, and she can't conceal it.

The next time you listen to Kate's program do not try to fashion an intricate personality. Just remember the person singing those songs is having a swell time. Remember that she is a plain American, likes plain things, and that singing the songs you particularly enjoy is more a pleasure to her than a duty.

It is with a note of satisfaction that I bring this "impression" to a close. I have enjoyed describing Kate Smith, and have enjoyed the reconsideration of our round-table conversation. It's five minutes 'til, and she'll be on the air in a moment. Yes—the Songbird of the South has left her habitat and flown on the wings of melody into the heart of every American.

—SAM ROECA.

material as the dress. Although the coat was fitted, it was far from plainly tailored. Fine pin-tuckings, about an inch apart, covered the garment from the waist up, and were lavished upon the sleeves. Yes, and those sleeves. They were the touch, the one little thing so necessary on a garment to make it outstanding. They belled out to a tremendous fullness, and were caught up short with a tight wristband. Just picture this full effect all covered with tuckings.

After one look at lovely Miss Douglas, I stopped only long enough to wish fervently that television was here, and made for my typewriter as fast as an editor reaching for the wastebasket.

So here are the points to watch for in buying your own ensemble. The best types will be: 1) like Sharon Douglas wore, with the print dress and coat lining matching, under a solid coat, or 2) a

completely solid color ensemble, of the same kind of material. This garment can be either all one tone or made up of several shades. These should be of the group type, as light and dark beige, or two tones of blue. A taffeta lining is considered right in this outfit.

The coat should be fitted and should certainly be as dressy as you can stand. The garment lines should be simple, but the effects should be attained by tuckings, quiltings and trim. So remember, if you don't want your outfit to lay an Easter egg, dress up as you haven't for years past.

Colors to favor are the very dusty tones of rose and blue, beige, light turquoise and a combination of navy and foamy white. It'll pay you to look for "Authentically Made in California" label, too.

This ensemble is not guaranteed to get you on the Screen Guild Show, where Sharon Douglas appeared last Sunday with Myrna Loy and Don Ameche in "Magnificent Obsession," but it will certainly put you No. 1 on the hit parade in your own group.

WORLD ON YOUR DIAL

By Earl G. De Haven

IT IS DOUBTFUL if any short wave station broadcasting today operates under as great a handicap with respect to interference as does FO8AA in Papeete, Tahiti. Utilizing a frequency right in the midst of the 40 Meter amateur C.W. band, reception, even when conditions are ideal, is rarely satisfactory. Ample proof of this was evidenced again last Tuesday evening when, with the best signal in months, the station's modulated carrier was literally "chopped up" by C. W. stations. Enough could be heard however, to determine that "The Voice of Tahiti" can rebroadcast London quite as successfully as "Radio Saigon" formerly did. Reader-listeners who would like to possess a verification card from this station should listen between 8 and 9 p. m. on Tuesdays and Fridays, describe as best they may the program continuity, noting changes in this continuity and the time at which they are made. The frequency of the Tahiti station is 7.1 Mc. and the transmitter is low-powered. Patience will win, so "have at it."

Excellent reception was enjoyed last Wednesday night from VLQ-7 in Sydney, Australia, and if like signals were shown four or five nights each week the station would command a large Pacific coast audience. This station operates on 11.88 Mc. and comes on at 9:55 p. m., with a full news broadcast featured at 10 p. m. Another interesting feature presented several times each week is: "The War—through Australian Eyes," a review of critical comment on the international conflict as mirrored in the Australian press. Selections in "record series" make

up the musical portion of this broadcast.

The Italian Broadcasting System has just inaugurated a transmission that is directed particularly to the Pacific coast of North America, which is aired from 9 to 10:10 p. m., and to Edgar Cook of Los Angeles we give credit for supplying us with this interesting "scoop." At present the programs are in the nature of a test and the reports from listeners in this area will determine whether or not this period will become a permanent part of Rome's short wave service. The transmission is carried only by 2RO-3 on 9.63 Mc. and a check at press time reveals that the signal level on this period is considerably below that of 2RO-3 on the regular "American Hour from Rome" program. Tests made some time ago on this same frequency, but at 11 p. m. rather than 9, were well received here.

In closing, a few words on reception conditions seem apropos. The 25 and 31 meter bands have improved considerably during the past week for the night hours. The Tokyo stations and likewise Manchoukuo, are still below normal however. 73's and lots of DX!

★ ★ ★

Penny Bonus

The Bailey Sisters, vocalists with Ben Bernie on his NBC musical quiz, receive a weekly bonus in addition to their regular salary, if their songs please the producer of the show. After every broadcast, the girls rush to the control room with their hands out, looking for the bonus. The custom began in New York, when the producer offered the Baileys all the money he had, if they would sing his favorite song. They sang it, and he paid off with all the money in his pocket, six cents for each girl.

★ ★ ★

Did you thank your market manager for making available to you Radio Life at so small a cost? Why not? He'd appreciate it.

For Style for All the Family in Southwest Los Angeles . . . It's

CHARLSTON'S DEPT. STORE

8504 So. Vermont

Pleasant 4300

TUESDAY Program Highlights

Variety

A. M.
9:00—Kate Smith, KNX.
10:15—Between Bookends, KECA-KFSD.

P. M.

1:15—Club Matinee, KECA-KFSD.
2:00—Chef Milani, KMPC.
4:00—Art Baker's Notebook, KECA.

Drama

A. M.
10:30—Johnson Family, KHJ.
P. M.
5:30—First Nighter, KNX.
6:00—Second Husband, KNX.

Quiz Programs

P. M.
5:30—Treasure Chest, KEF.
6:30—Professor Quiz, KNX.
7:30—Uncle Jim's Question Bee, KECA.

Outstanding Music

P. M.
12:15—Luncheon Concert, KFAC.
3:00—Masterpieces, KFAC.
7:00—Glenn Miller, KNX.
7:15—Inglewood Park Concert, KNX.

Public Affairs—News

A. M.
7:30—Bob Garred, KNX.
10:00—John B. Hughes, KHJ-KVOE-KFXM.
P. M.
4:45—Kaltenborn, KEF.

Sports—Comment

P. M.
5:00—Sports Round-up, KMPC.
7:00—Joe Hernandez, KFVB.
7:15—Inside of Sports, KHJ-KGB-KFXM.

Weather

KHJ—8:30 a. m., 2 p. m., 9 p. m.
KRKD—9:30 a. m., 1 p. m., 3:45 p. m.

11 A. M. to 12 Noon

KFI—11. Hymns of All Churches.
11:15. Arnold Grimm's Daughter.
11:30. Valiant Lady. 11:45. Light of the World.

Now! Twice Each Tuesday!
FLYING FEET BROADCAST
Patients' open forum direct from Dr. Hiss Foot Clinic

11:15 a. m. KHJ 8:00 p. m.

KMTR—11. Dr. Talbot. 11:30. Monitor News. 11:45. Special Events.
KFAC—11. Man on Street. 11:30. Forenoon Musicals.
KGFJ—11. News, Stocks. 11:15. Music.

12 Noon to 1 P. M.

KFI—12. Mary Marlin. 12:15. Ma Perkins. 12:30. Pepper Young. 12:45. Vic and Sade.
KNX—12. Martha Webster. 12:15. Song Treasury. 12:30. Kate Hopkins. 12:45. Women of Courage.

1 to 2 P. M.

KFI—1. Backstage Wife. 1:15. Stella Dallas. 1:30. Lorenzo Jones. 1:45. Widder Brown.
KNX—1. Portia Blake. 1:15. Myrt and Marge. 1:30. Hilltop House. 1:45. Stenographer.

KFXM—1. Classics of Literature. 1:15. Sidewalk Cafe. 1:30. Radio Gossip Club. 1:45. Previews. Variety.
KFD—1. Mother of Mine. 1:15. Club Matinee. 1:30. Musical Supervisor. 1:50. Master Singers. 1:55. News.

2 to 3 P. M.

KFI—2. Girl Alone. 2:15. Lone Journey. 2:30. Guiding Light. 2:45. Life Can Be Beautiful.
KNX—2. American School. 2:30. News. 2:45. Scattergood Baines.
KHJ—2. News. 2:15. Bookworm. 2:30. P-T.A. 2:45. Let's Play Bridge.

HEAR CHEF MILANI TODAY
KMPC—2:00 P. M.

KFXM—2. Stocks, Orch. 2:15. News. 2:30. P-T.A. 2:45. Spotlight Revue.
KFSD—2. Sidestreet Vignettes. 2:15. Monitor News. 2:30. Chansonette. 2:45. Grandma Travels.

3 to 4 P. M.

KFI—3. Arnes White. 3:15. Civic. 3:25. News. 3:30. Streamlined Journal.
KNX—3. Young Dr. Malone. 3:15. Rhythm Roundup. 3:30. Joyce Jordan. 3:45. Citadel.
KHJ—3. News. 3:05. Gems of Music. 3:45. Gypsiana.

4 to 5 P. M.

KFI—4. Art Baker's Notebook. 4:30. Jayne Cozens. 4:45. H. V. Kaltenborn.
KNX—4. Second Wife. 4:15. We the Abbotts. 4:30. News. 4:35. Fletcher Wiley.
KHJ—4. Fulton Lewis. 4:30. Sands of Time.

TUESDAY Programs

JANUARY 26, 1941

8 to 9 A. M.

KFI—8. Standard Trans. 8:15. Against the Storm. 8:30. Road of Life. 8:45. News.
KNX—8. Melody Express. 8:10. Dollar Street. 8:15. News. 8:20. Nancy Dixon. 8:30. Goldbergs. 8:45. Kathleen Norris.

9 to 10 A. M.

KFI—9. Words and Music. 9:30. Julia Blake. 9:45. Bridge Club.
KNX—9. Kate Smith. 9:15. When a Girl Marries. 9:30. Romance of Helen Trent. 9:45. Our Gal Sunday.

10 to 11 A. M.

KIEV—9:30. Mayfair Lost & Found Pets.
KFOX—9. Rev. Ivie. 9:30. Popular Records. 9:45. Rev. Eade.
KGER—9. News. 9:05. March Ahead of Time.

11 A. M. to 12 Noon

KFI—11. Hymns of All Churches.
11:15. Arnold Grimm's Daughter.
11:30. Valiant Lady. 11:45. Light of the World.

Radio Lifer Does History Dramas

RADIO LIFE this week "points with pride" to the work of staff-member Beatrice Henshaw as a script writer on the excellent program "Sands of Time" heard over KHJ, KGB, KVOE, KFXM, and the Don Lee network each Tuesday at 4:30 p. m. Don't let the fact that she gets air credit under the name Beatrice Henning Shaw (it's her own, anyway) throw you off. Any similarity between Beatrice Henning Shaw and Beatrice Henshaw is purposely and entirely coincidental!

These half-hour historical dramas are sponsored by the Adult Education division of the California State Department of Education, with the assistance of the Work Projects Administration, and have long been endorsed by school authorities, women's clubs and the Parent-Teacher association.

The strange drama of another feminine ruler comes to life on the Jan. 28 "Sands of Time" broadcast. To Marie Adelaide, Grand Duchess of Luxemburg fell the unhappy task of guiding the destinies of her tiny country through the upheavals of the last world war, when she was still an unsophisticated girl, barely out of her teens. She was the elder sister of the present Grand Duchess Charlotte, who

has been driven to seek refuge, with her family, on this side of the Atlantic. A great furor was stirred up in the newspapers when the members of the royal family were brought to this country on board a U. S. war vessel last summer. In a recent issue of Life Magazine, pictures of the family were included in a

story on royal refugees now in America. "Sands of Time" is directed by Ivan Christy and produced by Jack Kiefer. Among those appearing in the dramas each week are: Ann Pendleton, Agnes Akers, Hollis Malone, Howard Chase, Joe Hamilton, Adelaide Irving, Olga Violin, Don Porter, James Garfield, Jack Baston, Westcott Clarke, Marjorie Moore, Burton Stancliff, Doug McEachin, Jack Lawrence, and Maxine Tucker.

Programs of "A" Rating

AMERICAN CHALLENGE changes time to Thursdays at 7:30 p. m. on KFI. The earlier hour will enable more children to hear the program regularly. The story of Daniel Webster will be heard on Jan. 30.

ADVENTURES IN MYTHOLOGY on KECA Fridays, 2:15-2:30, brings to life the ancient heroes of myth and legend. On Jan. 29 it will be the fascinating story of "Echo and Narcissus." Recommended for elementary grade listening.

EXAMINER SCHOOLCAST has also changed time to Mon., Wed. and Fri. at 10 a. m. over KFVB. It brings news especially edited and arranged for school current events classes.

I AM AN AMERICAN, on KECA Sunday, Jan. 26, at 9:15 a. m., will bring you the famous soprano, Lily Pons, who will tell the story of how she gave up her French citizenship and is now a naturalized American.

PARENTS' FORUM, that excellent program for parents and children, has changed its time to Monday and Wednesday mornings at 11:30 over KFAC.

WHEATENA PLAYHOUSE begins a dramatization of the famous novel, "One Way Passage," on its broadcast of Jan. 27. The program is heard each weekday from 3:45-4:00 p. m. on KNX.

KID-OBBY TIME brings children and their hobbies to the microphone each Tuesday, 4:45 p. m., over KGER.

KGER-4. News. 4:15. Talk. 4:30. Records. 4:45. Kid-Obby. KFXM-4. Trading Post. 4:30. Sands of Time. KFSD-4. Floyd Wright. 4:15. Europe Situation. 4:30. Jayne Cozens. 4:45. Amateurs. KGB-4. Fulton Lewis. 4:30. Sands of Time. KFVB-4. Tea Time. 4:15. News. 4:30. Sundown Serenade. KVOE-4. Fulton Lewis. 4:15. From New York. 4:30. Sands of Time.

5 to 6 P. M.

KFI-5. Music. Limericks. 5:15. Jack Armstrong. 5:30. Treasure Chest. KNX-5. European Round-Up. 5:15. Fletcher Wiley. 5:30. First Nighter. 5:55. News. KHJ-5. News. 5:15. Daily Comics. 5:30. Shafter Parker. 5:45. Captain Midnight.

KECA-5. Speaking of Glamour. 5:15. Organ Concert. 5:30. News. 5:45. Tom Mix. KFVB-5. Stuart Hamblen. KMPC-5. Sports Round-Up. 5:15. News. 5:30. Clio Harry. KMTR-5. Sweet Music. KEAC-5. Music. 5:30. Whoa B 111 Club.

KGFJ-5. News. 5:15. Tango Time. 5:30. Music. 5:45. Phil Stanwick. KRKD-5. Songs of Saddle. 5:30. Race Results. 5:45. Records. KFOX-5. Swing. 5:45. March Ahead of Time. KGER-5. News. 5:05. Latin Hour. KFXM-5. News. 5:05. Pop. Orch. 5:25. Previews. 5:30. Shafter Parker. 5:45. Capt. Midnight.

KFSD-5:15. King Arthur, Jr. 5:30. News. 5:45. Tom Mix. KGB-5. Hits & Encores. 5:15. Concert. 5:30. Shafter Parker. 5:45. Captain Midnight. KVOE-5. Classical. 5:15. Women's Patriotic. 5:45. Records. Shafter Parker. 5:45. Capt. Midnight.

6 to 7 P. M.

KFI-6. Tuesday at Six. 6:30. Fibber McGee and Molly. KNX-6. Helen Menken. 6:30. Prof. Quiz. KGB-6. Fulton Lewis. 6:15. Page One Preview. 6:30. John B. Hughes. 6:45. Affairs of State. KECA-6. Clancey Music. 6:30. J. B. Kennedy. 6:35. Inner Sanctum Mystery. KFVB-6. News. 6:15. Strollin' Tom. 6:30. Joe Crail. 6:45. Victor Herbert. KMPC-6. Song Stories. 6:30. Easy Listening. Hollywood Merry-Go-Round. 6:15. Special. 6:30. News. 6:45. Douglas Dawson. KEAC-6. News. 6:15. Music. 6:30. L. A. City College. 6:45. County.

KGFJ-6. News. Italian Melodies. 6:30. Music. 6:45. Pentecostal Assembly. KRKD-6. Records. KFOX-6. News. 6:10. Sports. 6:15. Records. 6:30. Semi-Classical. 6:45. Swing Ding. KGER-6. News. 6:30. U. S. Army. 6:45. Italian Journal. KFXM-6. Fulton Lewis. 6:15. Eventide Echoes. 6:30. Hometown Headlines. 6:35. Salon Music. 6:45. Affairs of State. KFI-6. Clancey Music. 6:15. Mama Bloom's Brood. 6:30. News. 6:35. Inner Sanctum Mystery. KGB-6. Fulton Lewis. 6:15. Johnson Family. 6:30. John B. Hughes. 6:45. America's Answer. KVOE-6. Fulton Lewis. 6:15. Johnson Family. 6:30. John B. Hughes. 6:45. Affairs of State.

7 to 8 P. M.

KFI-7. Bob Hope. 7:30. Uncle Walter's Dog House. KNX-7. Miller Orch. 7:15. Inglewood Park Concert. 7:45. Davis. News. 7:50. News of World. KECA-7. Story Drama. 7:15. Jenkins Orch. 7:30. Uncle Jim's Question Bee. KHJ-7. Raymond G. Swing. 7:15. Inside of Sports. 7:30. Wythe Williams. 7:45. Sentimental Concert. KFVB-7. Joe Hernandez. 7:30. News. 7:45. Robert Arden. KMPC-7. In the Air. 7:30. Record Review. 7:45. News. 7:15. Special Events. 7:45. Samuel Converse. KEAC-7. Christian Science. 7:15. Union News. 7:30. Musical Tapes-tries.

KGFJ-7. Spanish Hour. KRKD-7. News. 7:15. Three-Quarter Time. 7:30. Do You Know? KFXM-7. Daily Bread. 7:15. Aircraft. 7:30. Records. 7:45. News. KGER-7. News. 7:05. Jewish Hour. KFXM-7. Raymond G. Swing. 7:15. Inside of Sports. 7:30. Wythe Williams. 7:45. Sentimental Concert. KFSD-7. Story Drama. 7:15. Jenkins Orch. 7:30. Uncle Jim's Question Bee. KGB-7. Raymond G. Swing. 7:15. Inside of Sports. 7:30. Wythe Williams. 7:45. Sentimental Concert. KVOE-7. Raymond G. Swing. 7:15. Legion Speaks. 7:30. Wythe Williams. 7:45. Sentimental Concert.

8 to 9 P. M.

KFI-8. Fred Waring. 8:15. News. 8:30. Johnny Presents. KNX-8. Amos 'n' Andy. 8:15. Lanny Ross. 8:30. Court of Missing Peas. KHJ-8. Flying Feet. 8:50. Sing with Favorite Band. KECA-8. Grand Central Station. 8:30. Berni Musical Quiz.

Now! Twice Each Tuesday!

FLYING FEET BROADCAST

Patients' open forum direct from Dr. Hiss Foot Clinic

11:15 a. m. **KHJ** 8:00 p. m.

KFVB-8. Musical Comedy. 8:15. Pan Pacific Aud. 8:30. Valley Forum. KMPC-8. Amos 'n' Andy. 8:15. Howard Barlow. 8:30. Recital Hour. 8:45. Let's Talk News. KMTR-8. Ergic. 8:15. Special Events. 8:30. Camera Clinic. KEAC-8. Evening Concert. KGFJ-8. News. 8:15. Jean Valentine. 8:30. Martin Orch. 8:15. Records. 8:30. Judge Gardner. KGER-8. News. 8:05. Rudolfo Hoyos.

KFAM-8. Laugh & Swing Club. 8:30. Sing with Favorite Band. KFSD-8. Lucy Arts. 9:15. Mr. Keen. 9:30. News (Thrifty Drug). 9:45. The Old and the New. KFVB-8. America's Music. 9:30. News. 9:45. Gray Orch. KMPC-8. Memories in Melody. KMTR-8. Special Events. 9:30. Peter Potter. KEAC-8. Evening Concert. KGFJ-8. Jewish Hour. 9:30. Syn-copated Symphony. KFXM-8. News. 9:15. Half & Half. 9:30. Easy Aces. 9:45. Hawaiians. KGER-8. News. 9:05. Rev. Hauff. KFXM-8. News. 9:15. Frost Warn-ings. 9:30. Ella Spackman. 9:45. Martin Orch. KFSD-8. Wendell St. Clair. KFVB-8. Easy Aces. 9:15. Mr. Keen. 9:30. Old & New. 9:45. News.

9 to 10 P. M.

KFI-9. Music. 9:05. Gray Orch. 9:15. Morgan Orch. 9:30. Battle of Sexes. KNX-9. We the People. 9:30. News. 9:35. John Clark. 9:50. All Around Town. KHJ-9. News. 9:15. Frost Warn-ings. 9:30. Martin Orch. KFSD-9. Easy Aces. 9:15. Mr. Keen. 9:30. News (Thrifty Drug). 9:45. The Old and the New. KFVB-9. America's Music. 9:30. News. 9:45. Gray Orch. KMPC-9. Memories in Melody. KMTR-9. Special Events. 9:30. Peter Potter. KEAC-9. Evening Concert. KGFJ-9. Jewish Hour. 9:30. Syn-copated Symphony. KFXM-9. News. 9:15. Half & Half. 9:30. Easy Aces. 9:45. Hawaiians. KGER-9. News. 9:05. Rev. Hauff. KFXM-9. News. 9:15. Frost Warn-ings. 9:30. Ella Spackman. 9:45. Martin Orch. KFSD-9. Wendell St. Clair. KFVB-9. Easy Aces. 9:15. Mr. Keen. 9:30. Old & New. 9:45. News.

KGB-9. News. 9:15. Frost Warn-ings. 9:30. Martin Orch. 9:45. Know Your San Diego. KVOE-9. News. 9:15. Frost Warn-ings. 9:30. Martin Orch.

10 to 11 P. M.

KFI-10. News. 10:15. Foster Orch. 10:30. Inside the News (Thrifty Drug). 10:45. Nottingham Orch. KNX-10. Sullivan Reviews News. 10:15. Nightcap Yarns. 10:30. Mas-terworks. KHJ-10. Haven of Rest. 10:30. News. 10:45. Harris Orch. KECA-10. Philharmonia. KFVB-10. Shaw Orch. 10:15. Bowl-ing Notes. 10:30. Contrasts in Rhythm. KMPC-10. Bert Hirsch. 10:15. News. 10:30. Ebony Rhansodv. 10:45. Today in Hollywood. KMTR-10. Viennese Ensemble. 10:15. Neighbor Orch. 10:30. Aver-ill Orch. 10:45. Kalle Orch. KEAC-10. Melod Hour. 10:15. Mission Worker. 10:30. Music. KFOX-10. Ross Ballroom. 10:15. Hamilton Orch. 10:30. Al Perry. 10:45. Organ Reveries. KGER-10. News. 10:10. Music. KFSD-10. Concert Music. KFXM-10. Haven of Rest. 10:30. News. 10:45. Harris Orch. KFSG-10. Esther Fricke Stuart. 10:30. Mr. and Mrs. Webb. KFSD-10. Bondshu Orch. 10:30. Meet Mr. Weeks. KGB-10. Haven of Rest. 10:30. News. 10:45. Harris Orch. KFVB-10. Hank the Night Watch-man. KVOE-10. Haven of Rest. 10:30. News. 10:45. Harris Orch.

11 to 12 Midnight

KFI-11. News. 11:15. Cummins Orch. 11:30. Marshall Orch. 11:57. News. KNX-11. Knox Manning. 11:15. Anita Carol. 11:30. Strand Orch. 11:55. News. KHJ-11. Harris Orch. 11:15. Dale Orch. 11:45. Rhythm Rascals. KECA-11. Cummins Orch. 11:15. Paul Carson. 11:57. News. KFVB-11. Three Kings & a Queen. 11:15. Piano Paintings. 11:30. Operetta. KMPC-11. Bright's Hawaiians. 11:15. Let Me Read to You. 11:30. Swing & Quiz. KMTR-11. Music. KEAC-11. Night Shades. KGFJ-11. News. 11:15. Concert. KFXM-11. Harris Orch. 11:15. Dale Orch. 11:45. Rhythm Rascals. KFSG-11. Drama. 11:30. Bible Study. KFSD-11. Cummins Orch. 11:30. Marshall Orch. KGB-11. Dale Orch. 11:45. Rhythm Rascals. KVOE-11. Harris Orch. 11:15. Dale Orch. 11:45. Rhythm Rascals.

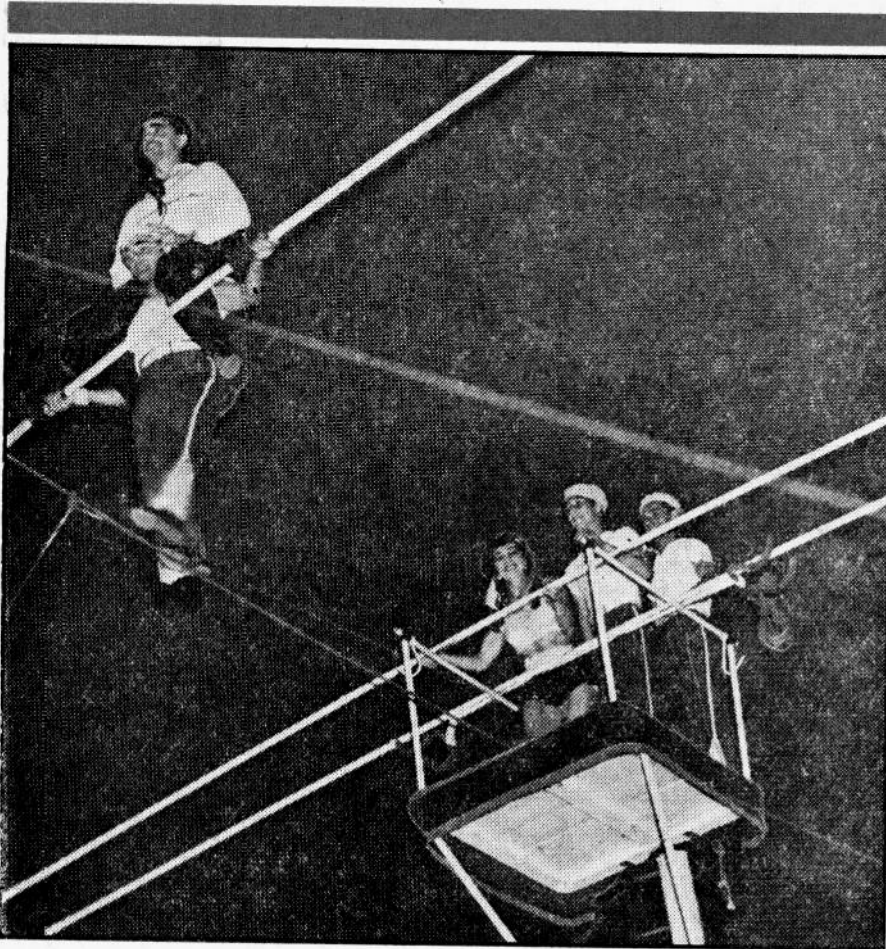

ONCE ORDERED to broadcast an aerial-acrobatic circus, Louis (Bill) Kelso —(Hank, the Night Watchman), filled his assignment with characteristic thoroughness. With a portable transmitter he got aback one of the performers, held his breath, started talking and broadcast the first (and perhaps, last) account of a trip through tent-top space with a slackwire walker.

Night Workers, the Lonely of Heart and Roisterers, the City of Darkness Hails the Hero of This Article!

left the revitalization of the exhausted community to workers of the night.

It is for these workers more than for anybody else that Hank, the Night Watchman, answering the insistently continual jangle of telephones, ad libbing good humor and choosing and spinning his records, does his own work by night. And these are the battalions of milkmen who blitzkrieg the early morning with the tinkle of millions of milk bottles, can and garbage collectors who raise an artillery-like noise barrage with indelicate handling of malodorous tag-ends of millions of meals; corps of seamy-handed scrubbers and cleaners in office buildings, taxi drivers chilled in gray mornings at cab stands; power plant engineers "juicing" the town; panzer divisions of truckmen tooling their snorting mechanical monsters out of the city to the open roads; shouting wholesale district and market workers; cops coming off and going on duty; all-night restaurant staffs; these, and scores of other classifications from life-weary jades to late-working executives, from aircraft factory workers to bedridden listening to the night radio as a buffer against dragging pain; from out of all the strange symphony of life and human beings who for their own reasons, circumstantial and fateful, ordered and disordered, elect to or have to, stay awake during the long night hours, the Watchman tends his records, issues his racy patter of comment and humor, as much a part

Watchmen! What of the Night?

ON ANY NIGHT in the week in those hours when the erstwhile stridor of the metropolis has given way to the first soft sibilances of a city too big and varied in activity to ever sleep, Hank, the Night Watchman, is at his record-spinning post in the announcer's booth of station KFVD.

Outside, Western avenue, in uptown Los Angeles, is a long, narrow ribbon of asphalt rolling down from the Los Feliz hills to the sandpapered grate of the sea smashing with eternal monotony against a 20-mile distant shoreline. The lights on Western avenue, as they are all over the half-somnolent city, re dim. Neons wink or glare at long-spaced intervals, harbingers of chili, hamburgers and hot coffee for early morning drunkards and late motorists speeding home from protracted parties; callow striplings, fugitive from high school and lower college classes occasionally roar past behind "gunned" motors of stripped Fords and Chevies. White and black radio police cars whisk silently around corners, or cruise with seeming aimlessness down to

the intersection of Wilshire and Western, where shivering clusters of humans wait wearily for the owl busses, north and south. A few lights come on in apartment windows. Figures are silhouetted briefly before shades are drawn. Radios are heard, muted down from some of the apartments, from houses set back on residential streets, from occasional cars parked at curbsides or in driveways, whose occupants rest heads on shoulders, young and old loves, perhaps, loath to say good-night.

Into the quiet, which never is real quiet, but seems so only because the city of the day, noisy, big, complex and bustling, has fallen into partial sleep. Part of its great body, however, stirs like nervous limbs of a giant not completely reposed.

Hank, the Night Watchman, lives and spins his records for that wide-awake part of the giant. That part is the tens of thousands who do their work at night, when the multi-millions of Los Angeles have done their work by day and have

of the unseen drama of the Night City as those who contribute in their ways to its drama.

HANK, THE NIGHT WATCHMAN, is Louis (Bill) Kelso, a brown-eyed Latin. For Victor Clothing Company, downtown merchants who for years have served well the economy-minded, but value-wise, community, Hank goes on the air at 10 p. m. on Tuesdays, Thursdays, Saturdays and Sundays, at 11 p. m. on remaining weekdays, to play as many requests as time and almost endless library of records will permit him.

And, in his time on the air, little has happened in life that he has not been privy to. For the city by night is drawn together in an ineffable comradeship. And the voice of Hank, the Night Watchman, his cheery comradeship of down-to-earth wit, is an oral beacon fingering the night, his melodies a flood of "light" in the city's stumblingly busy dark.

And what happens? A disconsolate woman calls in on one of three trunk lines. She says she is going to commit suicide.

Will Hank play "It's a Long Way to Tipperary?" That was weeks ago. Hank kidded the woman along, breaking into other requests during the program, kidding her by microphone to think it over another day. She is through thinking about it. Every night now she calls, mysteriously, thanks him for what he did on a hopeless morning, asks for a record, thanks him again and retires to silence for another 24 hours.

A distracted mother calls in. Will he please broadcast for Lulu to come home. It's way past bedtime. She's probably on a party somewhere. Hank complies. The mother calls again to tell him Lulu heard him, that she didn't know it was so late. They were just having fun.

Truck drivers starting out on the lonely highways leading in all directions from the city are habitual requestees. Understandably enough, most of them ask for "She'll Be Coming Round the Mountain," which, perhaps, they leather-lung out over the wastelands and farms on their route.

Girls will call and ask that a song be dedicated to Pete, or Joe, Jim or Bill from "The Girl on the Hill," from "Your Dream at Ocean Park," in memory of Esther and a "Night of Romance," and, again, understandingly, "from June," who asks for "You Made Me Love You."

Most often asked for recordings are "hot" ones, with Will Bradley's "Beat Me, Daddy, Eight to the Bar," currently the most popular. Tommy Dorsey is a favorite of the Watchman's night-working world, with Wayne King in third place in numbers of requests. The classics are seldom asked for, waltzes rarely, although there are times when the temper of the city's stay-uppers falls into nostalgic

moods and many will phone in for songs of sweet old sentiments.

Once a woman called and, after asking Hank to play "In My Merry Oldsmobile," insisted on telling him of a romance with one "Albert" who used to take her riding back in the early 1900's. "It was when 'My Merry Oldsmobile' was popular," she explains wistfully. "I shall never forget how handsome and strong he looked in his moustache."

There was a night when an academic male voice called, apologized for a condition that was not obvious over telephone, save for the slightest of hiccoughs, and asked for any number played andante. Hank spun "Andante Cantabile" and was somewhat taken aback when the man phoned again and said: "Andante, my friend. Andante, not adantino." Hank looked the word up and merely spun the record a bit faster.

As radio's night watchman, Hank will get on an average, 580 requests nightly. He is able to play but a fifth of them, averaging 110 during his tour of nocturnal musical stewardship. Somewhat of a sentimentalist, he dedicates the program to "Their Majesties of the Night, the Working Man and Girl," thus neatly giving masculine, mature stature to stripplings and oldsters, and pleasing, besides the beauteous who take it for granted, the charwomen for whom the appellation is a pickup from a vista of hallways and mops.

His program is open for police at all times. The gendarmes frequently make use of it in supplementing urgent bulletins to reach audiences other than cruising patrol cars.

Hank has a pet parrot, "Chotsie," whom he is teaching a radio-safe vocabulary to supersede the blast of profanity with which "Chotsie" announced his first microphone appearance. Chotsie has a tiny pearl necklace sent him by a woman who wrote: "You're certainly a bird, Chotsie. Remind me of Jim on the U.S.S. Lexington."

Of an old show family, Hank runs his program with thorough showmanship within its limits. Monday nights are "Star" nights and the program is studded at intervals with name personalities from radio and motion picture studios and with those prominent in civic life. He distinguishes "personalities" from stars; means that a personality "is somebody who can do a turn for the edification of the boys and girls who ride the KFVD night beam with me." On a forthcoming Wednesday night show he will have Frankie Carle, composer, with him. Has had other prominent entertainers.

Hank gets letters from distant Honolulu, Chicago and Kentucky, doesn't know for sure whether the program is heard so distantly, but guesses it must be "or else why would they write in asking, like the girl in Honolulu did, for "Kiss Me Again" to be followed by "Moonlight Bay" Saturday come a week, because it's going to be the night I make him say what I want him to say." Such frank confessions of amorous intent do not startle Hank. His mail is a cross-section of simple folk libidos expressin' themselves, of screwballs with low mental batting averages, lonely women in cheerless apartments, besides the run of hu-

manity at work in the city and to which he dedicates his musical melanges.

Athletic as Errol Flynn, Hank played football for Elgin Academy in Illinois, was a star basketball player, taught swimming and could have made a name for himself in professional baseball had he not elected to turn to radio as a career.

Like all good workmen, he tries to visualize his job in terms of results. Thus he has analyzed the human character in the city by night, what that character does, what he thinks, dreams and plans. He has established a composite of all workers by night, all who live by night, and patterns his talk to respond to this character, the musical program, of course, taking care of itself.

Tonight he will be on the air. When he first goes on the roar of the city will be at its greatest; will dwindle down after midnight, will fall almost silent around 3 a. m. But, there will be men and women abroad in those morning hours, and to them, shadows in the night, Hank, the Night Watchman, will be beacon of fun and diversion, giving an inner glow of satisfaction against the coming dawn.

★ ★ ★

Cantor Proteges

Olive Major, juvenile singing discovery on Eddie Cantor's Time to Smile program over the NBC-Red Network, has been one of Deanna Durbin's greatest fans for several years. Deanna, for her part, has called the NBC studios after each Time to Smile program in Hollywood to praise Olive's singing. So Cantor has arranged a meeting for the two young singers, both of whom are his discoveries. He will buy the lunch and sit back while Olive and Deanna compare notes.



IN THE FORMAL getup of a radio professional, Louis (Bill) Kelso, is a dark-eyed, sleekhaired chap with, as you see, a friendly smile. A glutton for work, Kelso, for relaxation, goes to a desert cabin where . . . but look across . . .

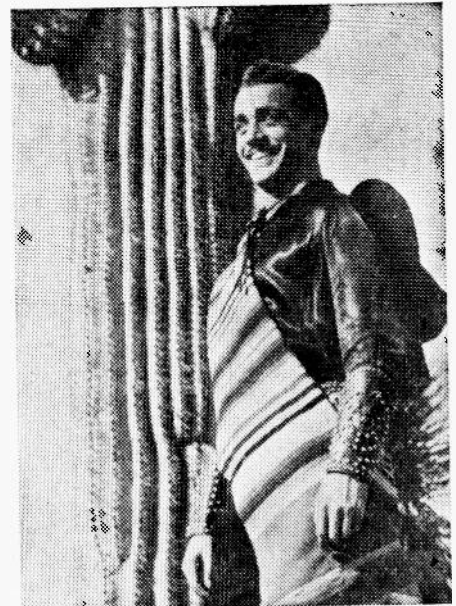

AND HERE he is in typical Mexican costume he affects on the desert. An admirer of Mexicana culture, he is busy collecting Mexicana and planning new twists for his program beneath the corrugated Suanharos.

WEDNESDAY Program Highlights

Variety

A. M.
8:00—Johnny Murray, KFI.
9:00—Kate Smith, KNX.
10:15—Between Bookends, KECA-KFSD.
10:30—Art Baker, KECA.

P. M.
1:15—Club Matinee, KECA-KFSD.
2:00—Chef Milani, KMPC.
4:15—Art Baker's Notebook, KFI.

7:00—Kay Kyser, KFI.
8:00—Show of the Week, KHJ-KGOE-KVOE.
8:00—Amos 'n' Andy, KNX-KMPC.
8:30—Plantation Party, KFI.
9:00—Fred Allen, KNX.
9:00—Eddie Cantor, KFI.

Drama

P. M.
5:30—Manhattan at Midnight, KECA-KFSD.
6:30—Big Town, KNX.
6:30—Cavalcade of America, KFI.
7:30—Lone Ranger, KHJ.
7:30—Meet Mr. Meek, KNX.
8:30—Dr. Christian, KNX.
9:30—Mr. District Attorney, KFI.

Quiz Programs

P. M.
6:00—Talk Your Way Out of This One, KNX.
6:45—Answer Man, KHJ-KVOE-KGB-KFXM.
8:00—Quiz Kids, KECA-KFSD.

Outstanding Music

P. M.
12:15—Luncheon Concert, KFAC.
3:00—Symphony, KFAC.
4:00—Pleasure Time, KFI.
7:00—Glenn Miller, KNX.
8:00—Evening Concert, KFAC.
8:15—Lanny Ross, KNX.
8:30—Adventures in Rhythm, KHJ, KVOE.
10:00—Philharmonia, KECA.
10:30—Masterworks, KNX.

Public Affairs—News

A. M.
7:30—Bob Garred, KNX.
10:00—John B. Hughes, KHJ-KVOE-KFXM.
11:30—Parents Forum, KFAC.

P. M.
4:00—Fulton Lewis, KHJ-KVOE-KGB.
4:45—Fleetwood Lawton, KFI.
5:55—Elmer Davis, KNX.
7:00—Gabriel Heatter, KHJ-KGB.
7:45—Robert Arden, KFWB.
8:45—Let's Talk News, KMPC.
11:15—Public Affairs, KNX.

Sports—Comment

P. M.
7:00—Joe Hernandez, KFWE.
10:15—Wrestling Match, KGFI.
10:15—Bowling Notes, KFWE.

Weather

KNX—6:00 a. m.
KRKD—9:30 a. m., 1 p. m., 3:45 p. m.
KHJ-KGB—8:30 a. m., 2 p. m., 9 p. m.
KFWE—11:30 a. m.

11 A. M. to 12 Noon

KFI—11. Betty Crocker, 11:15. Grimm's Daughter, 11:30. Valiant Lady, 11:45. Light of the World, 11:45.
KNX—11. Big Sister, 11:15. Aunt Jenny, 11:30. Fletcher Wiley, 11:45. Home of the Brave.
KHJ—11. Friendly Neighbors, 11:15. Winger & Alexander, 11:30. Victor Lindlar.
KECA—11. Our Half Hour, 11:30. Navy Band, 11:45. News, KFWE—11. Tom Stoddard, 11:30. Al Jarvis.
KVOE—11. Accent on Melody, 11:15. Music for Madame, 11:30. Vienna Cats, 11:45. Gypsy Strings, KMTR—11. Dr. Talbot, 11:30. Monitor News, 11:45. Special Events, KFAC—11. Man on Street, 11:30. Parents Forum, 11:45. Forenoon Musicals.
KGFI—11. News, 11:15. Music, KRKD—11. Music, 11:30. News, KFOO—11. Records, 11:30. News, 11:45. Records.
KGER—11. News, 11:15. Meet the Stars, 11:30. Music, 11:45. Dr. Matthews.
KFXM—11. Friendly Neighbors, 11:15. Classic Strings, 11:30. Cockeyed Cooking, 11:45. School of Air, KFSD—11. Time Out, 11:15. Trout Teaches Bridge, 11:30. On with the Dance, 11:45. News.
KGB—11. Friendly Neighbors, 11:15. Winger & Alexander, 11:30. Garden Club, 11:45. School of Air, KFVD—11. News, 11:15. Musical Album, 11:30. Piano, 11:45. V. Schram.
KVUE—11. Friendly Neighbors, 11:15. Winger & Alexander, 11:30. Garden Club, 11:45. School of Air.

12 Noon to 1 P. M.

KFI—12. Mary Marlin, 12:15. Ma Perkins, 12:30. Penner Young, 12:45. Vic and Sade.
KNX—12. Martha Webster, 12:15. Song Treasury, 12:30. Kate Hopkins, 12:45. Women of Courage.
KHJ—12. News, 12:15. Norma Young, 12:45. Troubadours.
KECA—12. Orphans of Divorce, 12:15. Home on Hill, 12:30. John's Other Wife, 12:45. Just Plain Bill.
KFWE—12. Al Jarvis, 12:30. Peter Potter.
KMPC—12. Top o' Day, 12:15. News, 12:30. Off the Record.
KFI—12. Music, 12:30.
KFAC—12. News, 12:15. Luncheon Concert.
KGFI—12. News, Stocks, 12:15. Wheel Chair Chats, 12:30. Novelty Roundup, 12:45. Let's Listen, KRKD—12:30. Saddle Pals.
KFOO—12. Records, 12:15. News, 12:30. Dick Ross, 12:45. Latin Music.
KGER—12. News, 12:10. Music, 12:30. Chamber of Commerce, 12:45. Officials on Parade.
KFI—12. South American Way, 12:15. News, 12:30. Calvary Quarter Hour, 12:45. Troubadours, KFSD—12. Orphans of Divorce, 12:15. Amanda, 12:30. John's Other Wife, 12:45. Just Plain Bill.
KFI—12. News, 12:15. Hawaiians, 12:30. Troubadours.
KFVD—12. Editor of Air, 12:15. Music, 12:45. Violet Schram.
KVOE—12. News, 12:15. Farm News, 12:30. Troubadours.

1 to 2 P. M.

KFI—1. Backstage Wife, 1:15. Stella Dallas, 1:30. Lorenzo Jones, 1:45. Widder Brown.
KNX—1. Portia Faces Life, 1:15. Myrt and Marje, 1:30. Hilton House, 1:45. Stepmother.
KHJ—1. Know Your America, 1:30. Eddie Albricht.
KECA—1. Mother of Mine, 1:15. Club Matinee, 1:45. Organ, 1:55. Civic Events.
KFAC—1. Peter Potter, 1:30. Dr. Reynolds, 1:45. Jurcens Organ, KMPC—1. Accent on Variety, 1:30. By Arrangement.
KMPC—1. G. Allison, 1:30. Special Events.
KFAC—1. Religious Science, 1:15. L. A. Schools, 1:30. Music, 1:45. Organ.
KGFI—1. News, Stocks, 1:15. Strings, 1:30. Matinee.
KRKD—1. Weather, 1:15. Lawyer's Club, 1:30. U.S.C., 1:45. Health.
KFOO—1. Records, 1:15. Lucca, 1:30. Christian Science, 1:45. At Theatre.
KGER—1. News, 1:05. L. B. Ad Club, 1:20. Hits, 1:30. Spanish Trio.
KFXM—1. A.A.A., 1:15. Tin Pan Alley, 1:30. Gossip Club, 1:45. Preview.
KFSD—1. Mother of Mine, 1:15. Ad Club Luncheon, 1:30. Club Matinee, 1:45. News.
KGB—1. Know Your America, 1:30. Gossip Club, 1:45. Siesta.
KVOE—1. Know Your America, 1:30. Gossip Club, 1:45. Civic.

2 to 3 P. M.

KFI—2. Girl Alone, 2:15. Lone Journey, 2:30. Guiding Light, 2:45. Life Can Be Beautiful.
KNX—2. American School, 2:30. News, 2:45. Scattergood Baines, KHJ—2. News, 2:15. Bookworm, 2:30. Trojan Horses, 2:45. Let's Play Bridge.
KECA—2. News, 2:15. Classic Hour, KFWE—2. Bing Crosby, 2:15. Strauss, Waltz, 2:30. News and Music, 2:45. Grandma Travels, KMPC—2. Chet Milani, 2:15. Columbia Concert Hall, 2:30. Classic Hour.
KMTR—2. W. B. West, 2:15. Special Events, 2:30. Woman's World, KFAC—2. News, 2:15. Salvation Army, 2:30. Music, 2:45. Philharmonic Previews.
KGFI—2. News, Stocks, 2:15. Philharmonic Reporter, 2:20. Civic, KRKD—2. He. Orch., 2:30. News, 2:45. Hawaiians, KFOO—2. Civic, 2:15. Dance Time, 2:30. Records, 2:45. Grandma Travels.
KGER—2. News, 2:05. Music, 2:30. Long Beach Band.
KFXM—2. Stocks, Orch., 2:15. News, 2:30. Trojan Horses, 2:45. Spoolite Revue.
KFSD—2. Sidestreet Violinets, 2:15. Monitor News, 2:30. Musical Soiree, 2:45. Grandma Travels, KGB—2. News, 2:15. Voices, 2:30. KGB Presents.
KFVD—2. Music, 2:15. Organ, 2:30. Romantic Rhythm.
KVOE—2. News, 2:15. Waltz Time, 2:30. Trojan Horses, 2:45. Let's Play Bridge.

HEAR CHEF MILANI TODAY
KMPC—2:00 P. M.

3 to 4 P. M.

KFI—3. Agnes White, 3:15. Civic, 3:25. News, 3:30. Reveries, 3:45. Let's Talk It Over.
KNX—3. Young Dr. Malone, 3:15. Background for Living, 3:30. Joyce Jordan, Girl Interne, 3:45. Citadel.
KHJ—3. News, 3:05. Gems of Music, 3:30. Lowry Kohler, 3:45. Rhythm Revue.
KECA—3. Classic, 3:15. Irene Wicker, 3:25. Program Bulletin, 3:30. Afternoon Jamboree.
KFWE—3. This Is Music.
KMPC—3. Top Pops, 3:30. Tempo Tango, 3:45. Time Out.
KMTR—3:30. Piano, 3:45. Billy Richman.
KFAC—3. Symphony.
KGFI—3. News Stocks, 3:15. Vocalists, 3:30. Concert Melodies.
KRKD—3. Hawaiians, 3:15. Records, 3:45. Weather, 3:55. Anna Taylor.
KFOO—3. Records.
KGER—3. News, 3:05. Music, 3:30. Long Beach Band.
KFXM—3. News, 3:05. Richards Orch., 3:30. We the Women, 3:45. Rhythm Revue.
KFSD—3. Linda Dale, 3:15. Irene Wicker, 3:25. News, 3:30. Raising a President, 3:45. Echoes of History.
KGB—3. News, 3:05. Richards Orch., 3:30. Lowry Kohler.
KFVD—3. News, 3:15. Music.
KVOE—3. News, 3:05. Richards Orch., 3:30. Bargain Counter.

4 to 5 P. M.

KFI—4. Fred Waring, 4:15. Art Baker's Notebook, 4:45. Fleetwood.
KNX—4. Second Wife, 4:15. We the Abbotts, 4:30. News, 4:35. Fletcher Wiley.
KHJ—4. Fulton Lewis, 4:15. P. E. Gardner, 4:45. Dine, Dance Parade.
KECA—4. Matinee Melodies, 4:15. Kink Arthur, Jr., 4:30. Bud Barton, 4:45. Superman.
KFWE—4. Don Milligan, 4:30. News, 4:45. Stuart Hamblen.
KMPG—4. What Shall We Have for Dinner? 4:15. Meet the Author, 4:30. Newsreel, 4:45. General Post.
KMTR—4. John Brown, 4:15. Smoke Tree Valley, 4:30. Kingdom City, 4:45. Special Events.
KFAC—4. Music, 4:15. Paging the Past, 4:30. Gateway to Music, KGFI—4. News, 4:15. Tea Time.
KRKD—4. Records, 4:15. Movieband Quiz, 4:45. News.
KFOO—4. Records, 4:15. Paris in Paris, 4:30. Swing.
KGER—4. News, 4:30. Geo. Strange.
KFXM—4. Trading Post, 4:30. Concert Master.
KFSD—4. Matinee Melodies, 4:15. European Situation, 4:30. Musical Soiree.
KGB—4. Fulton Lewis, 4:15. Selective Service, Music, 4:30. George Basco.

WEDNESDAY Programs

JANUARY 29, 1941

8 to 9 A. M.

KFI—8. Johnny Murray, 8:15. Against the Storm, 8:30. Road of Life, 8:45. News.
KNX—8. Melody Express, 8:10. Dollar Stretcher, 8:15. News, 8:20. Nancy Dixon, 8:30. Goldbergs, 8:45. Kathleen Norris.
KHJ—8. Haven of Rest, 8:30. News, 8:45. Happy Homes.
KECA—8. Breakfast Club, 8:30. News, 8:45. E. L. Johnson.
KFWE—8. Breakfast Club.
KMPC—8. Andy & Virginia, 8:30. Unity Daily Word.
KMTR—8. Spanish Hour, 8:45. Revelations.
KFAC—8. Country Church, 8:30. News, 8:45. Mildred Laxer.
KGFI—8. News, Stocks, 8:15. Music, 8:45. Dr. Wiseman.
KRKD—8:30. State Employment, 8:15. News, 8:15. Records, 8:30. Ads, 8:45. Sunset Trio.
KGOE—8. News, 8:05. Soul Patrol, 8:15. Mizpah, 8:45. Rev. Bennington.
KFXM—8. Haven of Rest, 8:30. Sunshine Service.
KFSD—8. Breakfast Club, 8:30. Good Cheer, 8:45. Thunder Over Paradise.
KGB—8. Haven of Rest, 8:30. News, KFVD—8. Covered Wagon.
KVOE—8. Haven of Rest, 8:30. News, 8:45. London News.

9 to 10 A. M.

KFI—9. Treat Time, 9:15. Words & Music, 9:30. Voice of Experience, 9:45. Bridge Club.
KNX—9. Kate Smith, 9:15. When a Girl Marries, 9:30. Romance of Helen Trent, 9:45. Our Gal Sunday.
KHJ—9. Rev. Laurin, 9:15. Dick O'Heren, 9:30. Sunshine Sue, 9:45. Keep Fit.
KECA—9. Mildred Van, 9:15. Southemaires, 9:30. Homer Griffith, 9:45. News.
KFVD—9:30. News, 9:45. Dr. Reynolds.
KMPC—9. News, 9:15. That's My Idea, 9:30. Morning Pick-Up.
KNPR—9. Religion, 9:15. Health, 9:30. Snee Events, 9:45. Religious.
KFAC—9. Inspiration, 9:15. Health Talk, 9:30. Women in News, 9:45. Music.
KGFI—9. News, Stocks, 9:15. Tone Tempos.
KRKD—9. Prairie Schooner, 9:30. U. S. Weather, 9:35. Philharmonic Preview, 9:45. News.
KIEV—9:30. Mayfair Lost & Found Pets.

KGER—9. News, 9:05. March Ahead of Time, 9:30. Revival, 9:45. Full Gospel.
KFXM—9. News, 9:15. Previews, Orch., 9:30. Variety, 9:45. Keep Fit.
KFSD—9. Hollywood Headlines, 9:05. Betty Randall, 9:15. Health Talk, 9:30. Farm & Home Hour, Makers Catalog, 9:30. Sue and Rangers, 9:45. Keep Fit.
KFVD—9. Waltz, 9:15. News, 9:30. Dr. Richardson, 9:45. Parade.
KVOE—9. Monitor News, 9:15. Dick O'Heren, 9:30. Sue & Rangers, 9:45. Keep Fit.

10 to 11 A. M.

KFI—10. News, 10:15. Mirandy's Garden Patch, 10:30. Wife Saver, 10:45. Dr. Kate.
KNX—10. Life Can Be Beautiful, 10:15. Woman in White, 10:30. Night to Happiness, 10:45. Roland Orch.
KHJ—10. John B. Hughes, 10:15. Happy Homes, 10:30. Johnson Family, 10:45. Bachelor's Children.
KECA—10. Lina Dale, 10:15. Between Bookends, 0:30. Art Baker, 10:45. News, 10:50. Dance Band.
KFWE—10. School News, 10:15. Breakfast on the Boulevard, 10:45. News.
KMPC—10. Garu N School of Air, 10:15. Mood Romance, 10:30. Melody Preferred, 10:45. News.
KMTR—10. Volney James, 10:45. Dr. Reynolds.
KFAC—10. Serenade, 10:30. News, 10:45. Gothic Tower.
KGFI—10. News, 10:15. Dr. McCoy, 10:45. City Dwellers.
KRKD—10. Paddock Flashes, 10:15. Health Talk, 10:30. Music.
KFOO—10. News, 10:15. Health, 10:30. Harmony Hall, 10:45. Records.
KGER—10. News, 10:05. God's Sunshine, 10:30. Bright Corner.
KFXM—10. John B. Hughes, 10:15. Family, 10:30. Johnson Family, 10:45. Bachelor's Children.
KFSD—10:15. Between Bookends, 10:30. Ann Gibson, 10:45. News, 10:55. Harvey Harding.
KGB—10. John H. Hughes, 10:15. The Old Paths, 10:30. Johnson Family, 10:45. Bachelor's Children.
KFVD—10. Morning Serenade, 10:30. Union Rescue Mission.
KVOE—10. News, 10:15. BBC News, 10:30. Johnson Family, 10:45. Bachelor's Children.
KFXM—9. Rev. W. E. 9:30. Popular Records, 9:45. Rev. Eade.

SOUND TRACKS

Being the Overlap of Film and Radio Activities

BECAUSE of "outstanding contribution to Americanism through his stirring patriotic appeals to the nation," a special award was presented to Edward G. Robinson by the American Legion during the January 15 "Big Town" broadcast. And to prove that his heart is as big as it is true, Robinson made a transcription to appeal for contributions to the National Foundation for Infantile Paralysis which will be broadcast over 500 stations.

BURNS AND ALLEN will be heard from Chicago February 3, and then will continue to New York for five more programs—and to see all the shows to which their Broadway colleagues have set aside passes for them, which are all of them.

Orson Welles is being dickered with by sponsors again, since he's been kidding with John Barrymore and Rudy Vallee, so he isn't so worried about the storm gathering around his "Citizen Kane" film. Orson still insists he didn't mean the film to parallel the life of the man who owns so many newspapers, and whose opinion of "Citizen Kane" is so acid.

News of Joe Penner's passing almost disrupted the Hedda Hopper broadcast that day. The telegraphic report was rushed to her just before she signed off, and when two members of her company

heard the sudden news they almost failed to finish their roles. They had trouped with Penner 17 years. Penner was a swell guy.

Love, Yet: Bette Davis' marriage delayed work on her new film with Jimmy Cagney, so Arch Oboler had to delay her broadcast for him a week until she could finish the screen scenes. . . . Lew Crosby, Monday "Those We Love" announcer, is the bridegroom of Linda Hayes, another discovery of Jesse L. Lasky's broadcast series. . . . Nan Grey's husband gave her a little bell for her charm bracelet that now makes it necessary for her to leave off the whole bracelet when she approaches a microphone Mondays. But her husband, Jockey Jack Westrope, brought in a 30-to-1 winner right afterward to square things. Nan makes a small bet that each of Jack's mounts will finish first, and his first winner was his tenth ride.

Shirley Temple is going on the air again for Cecil B. DeMille, probably January 27. . . . Groucho Marx and his "Flotsam Family" program are being pondered by a cigaret sponsor. . . . The Philadelphia baritone whom Al Pearce presented from coast to coast, Mark Dawson, tested three days at Warner Brothers with dialogue and song. And M-G-M, 20th-Fox and

Basin Streeter



DINAH SHORE

NBC's Chamber Music Society of Lower Basin Street programs elevated Dinah Shore to stardom last year as one of America's most popular singers. Now the low-voiced Southern songstress is featured each Wednesday on Eddie Cantor's "Time to Smile" broadcasts over the NBC-Red network.

Paramount are in line. . . . Jack Benny's Rochester says his ambition is to do the title role in a film on the life of Bert Williams. . . . Truman Bradley is straining his radio pincer with Tony Martin through a set of sea captain's whiskers grown for a role in the film, "Dead Men Tell," the new Charlie Chan thriller. . . . Fibber McGee's quartet, the King's Men, are recording for Walt Disney's new elephant cartoon, "Dumbo," having finished a job for Harry Sherman in the horse opera, "Parson of Panamint." . . . Now that you mention it, that music sounds all right to me.

When you find your favorite market not carrying Radio Life and you want it quickly, call Richmond 5262 and arrangements will be made for you to get Radio Life.

KFVD-4. Tea Time. 4:15. News. 4:30. Sundown Serenade.
KVOE-4. Fulton Lewis. 4:15. Selective Service. 4:30. Pop. Concert.

5 to 6 P. M.

KFI-5. Tunes in Three-Quarter Time. 5:10. Limericks. 5:15. Jack Armstrong. 5:30. Dant Music.
KNX-5. European Round-Up. 5:15. Fletcher Wiley. 5:30. KNX-tra. Music. 5:45. Garred. News. 5:55. Davis. News.
KHJ-5. News. 5:15. Daily Comics. 5:30. Shafter Parker. 5:45. Capt. Midnight.
KECA-5. Uncle Dan's Quiz. 5:15. Tom Mix. 5:30. Manhattan at Midnight.
KFWB-5. Stuart Hamblen. 5:30. Colbers Club. 5:15. News. 5:30. Uncle Harry.
KMTR-5. Sweet Music.
KFAC-5. Music. 5:30. Whoa Bill Club.
KGFJ-5. News. 5:15. Tango Time. 5:30. Music. 5:45. Phil Stanwick.
KKKD-5. Songs of Saddle. 5:30. Race Results. 5:45. Music.
KFOX-5. Swing. 5:45. March Ahead of Time.
KGER-5. News. 5:05. Latin Hour.
KXN-5. News. 5:05. Pop. Orch. 5:30. Shafter Parker. 5:45. Capt. Midnight.
KFSD-5. News. 5:15. Tom Mix. 5:30. Manhattan at Midnight.
KGB-5:15. Noble Orch. 5:30. Shafter Parker. 5:45. Capt. Midnight.
KVOE-5. Classified. 5:15. Top Tunes. 5:30. Shafter Parker. 5:45. Captain Midnight.

6 to 7 P. M.

KFI-6. Martin Music. 6:30. Cavalcade of America.
KNX-6. Talk Your Way Out of This One. 6:15. Gene Grounds. 6:30. Big Town.
KHJ-6. Fulton Lewis. 6:15. Williams Orch. 6:30. John B. Hughes. 6:45. Answer Man.
KECA-6. Roy Shield's Revue. 6:30. J. B. Kennedy. 6:35. Spin & Win With Jimmy Flynn.
KMPC-6. Son's Stories. 6:30. Easy Listening.
KFWB-6. News. 6:15. Strollin' Tom. 6:30. Vacation Time. 6:45. Victor Herbert.
KMTR-6. Hollywood Merry-Go-Round. 6:15. Spec. Events. 6:30. Life Payments. 6:45. Douglas Dawson.

KFAC-6. News. 6:15. Music. 6:30. A. City College.
KGFJ-6. News. Italian Melodies. 6:30. Music.
KKKD-6. Recordings. 6:10. Sports. 6:15. Records. 6:30. Semi-Classical. 6:45. Records.
KGER-6. News. 6:30. Italian Journal.
KFXM-6. Fulton Lewis. 6:15. Evening Echoes. 6:30. Hometown Headlines. 6:35. Salon Music. 6:45. Answer Man.
KFSD-6. On With Dance. 6:15. Mama Bloom's Brood. 6:30. News. 6:35. Spin and Win.
KGB-6. Fulton Lewis. 6:15. Johnson Family. 6:30. John B. Hughes. 6:45. Answer Man.
KVOE-6. Fulton Lewis. 6:15. Johnson Family. 6:30. John B. Hughes. 6:45. Answer Man.

7 to 8 P. M.

KFI-7. Kay Krser.
KNX-7. Miller Orch. 7:15. News. 7:20. Music. 7:30. Meet Mr. Meek.
KHJ-7. Gabriel Heater. 7:15. Chapel Quartet. 7:30. Lone Ranger.
KECA-7. Boy Scouts of America. 7:30. News. 7:45. Cavalcade of History.
KFWB-7. Joe Hernandez. 7:30. News. 7:45. Robt. Arden.
KMPC-7. In the Air. 7:30. Listen Inn. 7:45. News.
KMTR-7. I Am. 7:15. Special Events. 7:45. Samuel Converse.
KFAC-7. Hollywood-Beverly Christian Church. 7:15. Mavcoliers. 7:30. Floyd Allen.
KGFJ-7. Spanish Hour.
KKKD-7. Music. 7:15. Three-Quarter Time. 7:30. Do You Know?
KFOX-7. Daily Bread. 7:15. Pop. Records. 7:30. Hawaiians. 7:45. News.
KGER-7. News. 7:05. Jewish Hour.
KFSD-7. Story Drama. 7:15. Bob Hannon. 7:30. Sports Chats. 7:45. On with Dance.
KGB-7. Gabriel Heater. 7:15. Squared Circle. 7:30. Lone Ranger.
KVOE-7. Top Tunes. 7:15. News. 7:20. War in Air. 7:30. Lone Ranger.

8 to 9 P. M.

KFI-8. Tony Martin. 8:15. How Did You Meet? 8:30. Plantation Party.
KNX-8. Amos 'n' Andy. 8:15. Lanny Ross. 8:30. Dr. Christian. 8:35. Bob Trout. News.

KHJ-8. Show of Week. 8:30. Adventures in Rhythm.
KECA-8. Quiz Kids. 8:30. Tucker Orch.
KFWB-8. Musical Comedy. 8:15. Pan Pacific Aud. 8:30. Know Your Bible.
KMPC-8. Amos 'n' Andy. 8:15. Henry Misselwitz. 8:30. Light Classics. 8:45. Let's Talk News.
KMTR-8. Ergic. 8:15. Spec. Events. 8:30. Floyd Johnson.
KFSD-8. Evening Concert.
KGFJ-8. News. 8:10. Mr. Parsons. 8:15. Music.
KFOX-8. Lucea Floor Show. 8:15. Recorded Frolic. 8:30. Hit Review.
KGER-8. News. 8:05. Spanish Hour.
KFAC-8. Quiz Kids.
KGB-8. Show of Week. 8:30. Adventures in Rhythm.
KVOE-8. Show of Week. 8:30. Adventures in Rhythm.

9 to 10 P. M.

KFI-9. Time to Smile. 9:30. Mr. District Attorney.
KNX-9. Texaco Star Theater.
KHJ-9. News. 9:15. Frost Warnings. 9:30. Martin Orch.
KECA-9. Easy Aces. 9:15. Mr. Keen. 9:30. News (Thrifty Drug). 9:45. Standard Trans.
KFWB-9. Prelude to Inspiration. 9:30. News. 9:45. Gray Orch.
KMPC-9. Memories in Melody.
KMTR-9. Music.
KFAC-9. Evening Concert.
KGFJ-9. Jewish Hour. 9:30. Music.
KFOX-9. News. 9:15. Dude Ranch. 9:30. Pop. Records. 9:45. Hawaiian.
KGER-9. News. 9:05. Thomas Grammo.
KFXM-9:30. Frost Warnings. 9:45. News.
KFSD-9:45. Spirit of L.I.F.E. Mr. Keen. 9:30. Dorsey Orch. 9:45. News.
KGB-9. News. 9:15. Frost Warnings. 9:30. George Bacon. 9:45. Martin Orch.
KVOE-9. News. 9:15. Frost Warnings. 9:30. Forty Plus. 9:45. Martin Orch.

10 to 11 P. M.

KFI-10. News. 10:15. Frazier Hunt. 10:30. Inside the News (Thrifty Drug). 10:45. Cummins Orch.
KNX-10. Sullivan Revue. News. 10:15. Nightcap Yarns. 10:30. Masterworks.
KHJ-10. Dale Orch. 10:30. News. 10:45. Harris Orch.

KECA-10. Philharmonia.
KFWB-10. Shaw Orch. 10:15. Bowling Notes. 10:30. Contrasts in Rhythm.
KMPC-10. Brass Hats. 10:15. News. 10:30. Ebony Rhapsody. 10:45. Today in Hollywood.
KMTR-10. Viennese Ensemble. 10:15. Neighbor Orch. 10:30. Averill Orch. 10:45. Kalle Orch.
KFAC-10. Melody Hour.
KGFJ-10. News. 10:15. Wrestling Matches.
KFOX-10. Dick Ross. 10:15. Hamilton Orch. 10:30. Wave Riders. 10:45. Dick Ross.
KGER-10. News. 10:10. Music. 10:30. Concert Music.
KFXM-10. Dale Orch. 10:30. News. 10:45. Harris Orch.
KFSD-10:15. Forgotten Man. 10:30. Melody Trio.
KFSD-10. Richards Orch. 10:30. Harrington Orch.
KGB-10. Dale Orch. 10:30. News. 10:45. Harris Orch.
KVOE-10. Dale Orch. 10:30. News. 10:45. Harris Orch.

11 to 12 Midnight

KFI-11. News. 11:15. Morgan Orch. 11:30. Marshall Orch. 11:57. News.
KNX-11. Knox Manning. 11:15. Public Affairs. 11:30. Strand Orch. 11:55. News.
KHJ-11. Harris Orch. 11:15. Fio Rito Orch. 11:30. Islanders. 11:45. Rhythm Rascals.
KECA-11. Morgan Orch. 11:15. Bernie Orch. 11:45. Paul Carson. 11:57.
KFWB-11. Three Kings & a Queen. 11:15. Piano Paintings. 11:30. Operetta. Bright's Hawaiians. 11:15. That's Bad Luck. 11:30. Swing & Quiz.
KMTR-11. Music.
KFAC-11. Night Shades.
KGFJ-11:15. Concert Melodies.
KFXM-11. Harris Orch. 11:15. Fio Rito Orch. 11:30. Islanders. 11:45. Rhythm Rascals.
KFSD-11. Sunny Southerners. 11:30. Bible Study.
KFSD-11. Morgan Orch. 11:30. Marshall Orch.
KGB-11:15. Fio Rito Orch. 11:30. Islanders. 11:45. Memory Time.
KFVI-11. Hank, the Night Watchman.
KVOE-11. Harris Orch. 11:15. Fio Rito Orch. 11:30. Islanders. 11:45. Rhythm Rascals.

Inside the News

**Jose Rodriguez and Sid Sutherland
Bring Knowledge to Their Air Task**

"PROPHECY is idle!"

Jose Rodriguez, Thrifty Drug Company's news commentator nightly at 10:30 o'clock from KFI, is speaking. We are in his office, under orders from the corner editorial office to give Radio Life readers a pen picture of Jose and Sid Sutherland, his teammate on "Inside the News." We see a medium height, brown-eyed, well set-up chap in his middle 30's (we guessed), around whose mouth an ironical smile came and went as the interview proceeded. He was talking for Sid Sutherland, besides himself, Sutherland being unable to come down this morning.

We ask him:

-What of world conditions? Had he any prediction about the future course of events in today's world?

He had, but not as predictions or prophecies.

"Years of observation, study and analysis of trends reported through press and radio convince me of certain inescapable facts," he said. "America has become, will long remain, the industrial plant of the world. The United States represents a concept of society to which we owe our way of life. We cannot, therefore, stomach a negated and medieval form of government. England and America are virtually a union today with our country heading it, England looking to us for morale, for leadership and direction of



SUTHERLAND



RODRIGUEZ

life for free peoples in the future. The United States has become the vigorous opponent of the New Order launched by the Axis.

"The struggle today is whether the social structure, loosely called democracy, gives in to a system loosely called 'totalitarianism.'

"The United States has obligations it has not met, to society. Our failure, however, is due to methods and not viewpoints and technics. This is no denial of the fact that the major obstacle to United States democracy has been ruthless acquisition that has worked against us and which people, generally, are working against.

"Like other nations, the United States is in social revolt against great wealth, my own opinion holding that great wealth is not a privilege of a democracy, but an obligation. This is to say, wealth should work for the nation and government and not for itself alone."

One hesitates to use the word "intellectual" to describe the mental equipment of Jose Rodriguez. It is quite apparent, as we talk, that he would not like the term. Yet, he is regarded by competent observers throughout the nation as an important critic of conditions and ideologies increasingly affecting our national welfare.

Those thousands who listen to his nightly, informally held discussions of news with Sid Sutherland, may have wondered

at the facility with which both state significances of news events with logic, bullet-like in its directness.

"We try to see around corners of news," Jose explains. "We play no favorites. There are ways to read and not to read news. Years of training enable both of us to smell the perfume of hokum a mile away.

"Our general idea is to ferret out truth. To get at truth is to examine recorded history, assay our intuitions and know enough of the background of a news report to also know if the report makes sense."

RODRIGUEZ is not confused by propaganda. Each piece of selfishly objectivized news has its counterpiece.

"Propaganda betrays itself by its special pleading," he says. "It is as interesting to analyze propaganda as something we know is not.

"Sid and I have no hard and fast rules in interpreting news. Instinct and general knowledge operate together at the same time to read between lines."

Rodriguez and Sutherland make no claim to private sources of information to account for many of the startling turns they call from time to time on their program. There is an explanation for their high and level accuracy in news commentation, for the daily discerned merit of their broadcasts. Both are men of wide and intensive experience in journalism. Both are what might be called specialist practitioners of the Fourth Estate. Sutherland, for example, has worked on virtually every important paper in the nation. He is a contributor to national magazines and one year enjoyed the distinction of being the highest paid magazine writer in America.

Jose, Sid's smoothly-working collaborator, has been a foreign correspondent for International News, United and Associated Press systems; is ranked, with Sid, among America's more cerebral newsmen and editors.

In preparing their daily broadcasts they work with a desultory ease that doesn't reveal itself in the crisp, clinical thoroughness with which they dissect world news events.

Each writes his own scripts after reading the daily journals and applying his extensive knowledge to interpret the news and set up the salient points for report and discussion. During the early evening they will get together and compare scripts, fit the scripts together and, with this simple task out of the way, they are ready to go on the air. This independent method of collating news and striking individual slants gives the broadcast a character not ordinarily achieved by other news programs.

Both believe that their function is to comment freely, but within limits of the news, which is to say they are not opinionated. More often than not the listener has been helped to a point-of-view which is often contrary to their own.

"But this," Jose suggests, "is the way a democracy works its way forward. We need no oracles in a democracy. We need facts, and a people willing to predicate action on facts."

They will be on the air tonight at 10:30 p. m.

You might do well to listen.



CALSO WATER
A SPARKLING
ALKALINE BEVERAGE

- * A HEALTH Water
- * A TABLE Water
- * A PLEASING Beverage
- * A FRUIT JUICE Mixer

At Your Grocer or
Druggist
Your Grocer Will
Gladly Get
CALSO for You If He
Doesn't Have It
HEALTH BY THE
GLASSFUL



Chef Milani Features
• Lynden Products
KMPC, 2 p. m.
Monday thru Friday

Freeberger's We Cater
KOSHER STYLE DELICATESSEN
CORNER BEEF
Any Time Delivery Any Place
1001 Temple St. MADison 5494



DID YOU KNOW
Discriminating Hostesses
always serve
WILSON'S
Tender Made Ham
(EAT & SAT OUR)
"THE HAM YOU CUT WITH A FORK"

Its amazing tenderness
Its delightfully mild flavor
Its Economy
Pleases Everyone
Accept no substitute



Radio Life Consumers Club

DIRECTED BY
CHEF MILANI

Build your own kitchen reference library by clipping and saving these pages each week. If you would also like to receive news of new products, samples, etc., through the mail, join

the Club by simply registering your name and address with Radio Life Consumers Club, Chef Milani, Director, 1629 West Washington Blvd., Los Angeles, California.

CUT HERE

File This Page Under "Chops"

Radio Life Consumers' Club

Directed by Chef Milani

IT'S A PLEASURE—It's a pleasure to take this opportunity to thank our pioneer members for the gratifying response they have given our recent letter to them. It's a pleasure to know that their interest is increasing by leaps and bounds and that they are truly eager to participate in the many activities we plan for them. It's a pleasure, a real pleasure to have started something that promises to be a big success, and it's a pleasure again to urge more of you to become members before it's too late. Naturally, we are going to set a limit to the number of members the club can have. But we haven't exactly decided yet, so you still have time to join up. It costs you nothing; so send in your application today. It's a pleasure to have you.

LICKING YOUR CHOPS—We have chops among our recipes this week, so here is some general information that may come in handy when you wish to prepare them:

The outer skin and excess fat should always be removed from chops before you fix them, and it's also a good idea to wipe them off with a damp cloth. Then, the rack in the broiling pan should be greased before you broil them, and the oven itself should be preheated for five or ten minutes. When you go to broil them, the chops should be set about three inches below the flame and both sides should be seared—quickly before you actually start cooking them. If you use a high temperature, it's a good idea to leave the oven door open and to lower either the chops or the flame after searing. If you prefer to use a low temperature, you can figure about 325 degrees for pork, 350 for lamb, and 375 for veal.

In fixing sauces to go with your chops, try something like a Creole for pork, something with lemon for veal, and a horseradish or mint sauce for lamb.

NEWS FOR THE CONSUMER—We have been asked from time to time what became of the line of chicken products that used to bear our name. Every now and then someone exclaims, "Oh, I've eaten your foods lots of time, Chef Milani, but I don't see them on the grocery shelves any more!" We are flattered, of course, and feel that we owe an explanation.

If we may say so, our line is still on the market, still on the shelves, still available to those who wish to do us honor, but it now appears under the name of **LYNDEN**. **LYNDEN** is carrying on where we resigned not very long ago and we are happy to recommend their wares as we once did our own, for we have confidence in their willingness to give you the best and only the best when it comes to chicken foods. We can vouch for the fact that their plant is one of the most modern in America, and we know that every step in the long process of bringing you only the finest is meticulously protected and constantly improved by scientific research.

The chickens used at the Lynden plant come from thousands of well-kept farms organized into one body as the Washington Co-operative Egg and Poultry Association. They are fed special grain, barley, cod-liver oil and milk diets and are fattened for twelve days before being dressed. Before the cooking begins, they pass through a government inspection room for certification, and during the cooking process they are handled by employees who have passed a test for cleanliness and good health.

In brief, **LYNDEN** takes every precaution and exercises every care that we once were proud to inaugurate in their plant. We urge

CUT HERE

Chef Milani's Sunday Dinner

For Eight Persons

- Purce of red beans a la Pancho Villa
- Spring chicken a la Sanford
- Stuffed cauliflower a la Bechamel
- Green peas English style
- Artichoke bottoms a la Villars
- White coffee ice cream
- Assorted cakes
- Demi tasse

Recipe for Purce of Red Beans a la Pancho Villa

1 pound of red beans
 2 quarts of water
 1 carrot
 Sprig of parsley
 2 teaspoons of salt
 1/4 teaspoon of pepper
 1/4 pinch of cloves
 1/4 pound of butter

Soak beans overnight in tepid water. When ready to cook, drain them. Put them in a saucepan with 2 quarts of water, with the carrot, the onion and the sprig of parsley, and let cook for 3 hours. Season with salt and pepper, and a pinch of cloves. When beans are done, strain the liquid and mash the beans well, to form into a paste, then mix beans and liquid and stir well. When ready to serve let come to a boil. Add butter, and when butter is melted, serve.

Recipe for Spring Chicken a la Sanford

4 One-pound-and-a-quarter spring chickens
 Salt and pepper
 Flour
 4 eggs
 2 cups of breadcrumbs
 1/2 pound of butter

Draw and singe the spring chickens, divide them in 4 pieces each, suppressing the legs above the joint. Cut, gin and part of the wings, and cross them so they cook better. Season with salt and pepper and rub them with flour. Dip every part in beaten eggs and bread crumbs. Saute them very slowly in the butter. When they are cooked, serve on a bath of cream sauce, and garnish with chantilly sauce a la Sanford.

Recipe for cream Sauce

4 ounces of butter
 4 ounces of flour
 2 pints of boiling milk

Melt the butter in the flour, when warm add milk and stir well and cook for 10 minutes on a very slow fire, strain through a sieve.

Recipe for Sauce a la Sanford

1 pound of sour apples
 1 ounce of powdered sugar
 1 pint of whipped cream
 2 ounces of grated horseradish

Core apples and place them in a saucepan with 4 tablespoons of water. When apples are cooked, drain them and press them through a fine sieve. Add powdered sugar and horseradish to the pulp. Stir well and beat in whipped cream, when well mixed serve with chicken.

Recipe for Green Peas English Style

1 pound of shelled green peas
 6 mint leaves
 1/4 pound of sweet butter
 1 teaspoon of sugar
 1 teaspoon of salt

Boil green peas and the mint leaves in a sauce pan with just enough water to cover the top of the peas. When peas are done add salt and the sugar, and serve them with sweet butter.

CHEF MILANI is heard Monday through Friday at 2 p. m. over **KMPC** in a program entitled, **A DINNER FOR FOUR FOR A DOLLAR, NO MORE**, sponsored by **WILSON & CO., SIGNEE FRUITS IN GLASS**, and the **LYNDEN BRAND OF CANNED CHICKEN PRODUCTS**.



EACH WEEK A NEW SECTION FOR YOUR CONSUMERS CLUB LIBRARY

This page is a continuation of the preceding page, bringing Radio Life readers menus, recipes, and homemaking suggestions from Chef Milani and Consumers Club members. All Radio Life readers are invited to join the Club and

share their home management discoveries, favorite menus, etc., with other readers through the Club section. Address Radio Life Consumers Club, Chef Milani, Director, 1029 West Washington Blvd., Los Angeles, California.

CUT HERE

File This Page Under "Chops"

You to support their long list of delicious chicken preparations, confident that you will not only enjoy, but also praise each mouthful.

CHECKERED BREAD—Here's an idea for a loaf for spreads that looks like a checkerboard:

You slice some light and dark bread, butter the slices, and then lay them one on top of the other, alternating the colors, until you have a cube beginning with one color and ending with another. Then you press and chill this into a solid loaf and reslice it so that your slices are striped. You now repeat the performance so that the new loaf forms a checker pattern at one end. After pressing and chilling again, your checkerboard is ready, and it makes one of the damndest and most novel refreshments that you could wish to find.

VITAMINOTES—Vitamin D is sometimes called the sunshine vitamin and is contained in ultra-violet rays. It controls calcium and other minerals in the body and you can get it in fish oils, milk, eggs and spinach. Too much of it is dangerous, but without it you are likely to feel rather weak.

Chef Milani's Suggestions for Chops

RECIPE FOR MUTTON CHOPS A LA TAVERNARO

- 4 mutton chops, 1 1/2 inches thick
- 4 mutton kidneys
- Salt and pepper to taste
- 2 teaspoons of olive oil

Have the butcher cut the chops from the saddle, lengthwise, have them 1 1/2 inches thick and flattened. Pare and garnish each one with a kidney, fastened with a skewer, thrust into the fat part of the chop above the mignon. Sprinkle with salt, brush with oil, and broil until it's a fine color on one side, then turn them over, and finish cooking on the other, 10 to 12 minutes, as they need. Serve hot and garnish with watercress.

RECIPE FOR VEAL CHOPS A LA LIVINGSTON

- 4 nice veal chops
- Salt and pepper
- A pinch of oregano
- 4 green onions
- 1 clove of garlic
- 1 can of peas

Melt 1 tablespoon of butter in a frying pan, brown veal chops on both sides. Then place them in a casserole, fry green onions and garlic chopped very fine, when a golden color, add drained peas, when hot pour on top of chops in casserole, cover casserole and bake in preheated oven at 350 degrees for 35 minutes.

PORK CHOPS A LA TONY WHAN

- 8 pork chops
- 3 tablespoons of lard
- 1 large onion
- 4 slices of O'Fashund bacon
- 1 tablespoon of flour
- 1/2 cup sherry wine
- 1 cup of broth
- 1 teaspoon of mustard
- 2 tablespoons of sliced eberkins
- 1 1/2 teaspoons of salt
- 4 peppercorns

Chop 1 large onion, and fry in a saucepan with 4 slices of chopped bacon, and simmer until onions are tender. Then sprinkle 1 teaspoon of flour and mix thoroughly with a spoon over a slow fire until a golden color. Add gradually 1/2 a cup of salt and 4 pepper corns. Bring to a boil, stirring well, skim and simmer gently for 30 to 40 minutes. Then place 3 tablespoons of lard in a large thick skillet and fry pork chops on a very brisk fire, until brown on both sides. Season with salt and pepper. Place chops in a hot dish, add 1 teaspoon of mustard and 2 teaspoons of chopped eberkins, to the sauce, mix and pour over chops.

CUT HERE

CUT HERE

Chef Milani's Super-Economical "Dinner for Four, A Dollar, No More?"

As Featured on His KMPC Broadcasts
The menus on this page stress simple, wholesome meals for four people, and can easily be prepared for a total of \$1. The cost of each is checked weekly in Radio Life Markets.

CHEF MILANI'S DOLLAR (FOR 4) DINNER No. 1

- Brisket of Beef Florentine
- Boiled potatoes
- Bread and Butter
- Butterscotch pudding
- Orange Salad
- Coffee

Recipe for Brisket of Beef Florentine

2 pounds of brisket of beef
1 1/2 of a pound of butter
1/2 pound of tender-made ham
1 slice of O'Fashund bacon
1 onion
1 celery (cut in small pieces)
1 small can tomatoes
Put 1-8th of a pound of butter in a sauce pan and when melted add 1 pound of ham cut in quarter-inch squares and brown cut a few browned and 1 onion, cut into small squares. Take the beef and bone if cut into 1 inch squares, then add a sprig of parsley, a pinch of thyme, 1 bay leaf, 1 clove of garlic, 2 cloves, 1 celery cut in small pieces, and the can of tomatoes. Cover with water, cook for 2 1/2 hours, add a little more water at times if needed. Serve with boiled potatoes.

CHEF MILANI'S DOLLAR (FOR 4) DINNER No. 2

- Ground beef steak and egg noodle Switzerland
- Buttered string beans
- Lettuce salad with mayonnaise
- Bread and butter
- Coffee

Recipe for Ground Beef Steak and Egg Noodle Switzerland

1 pound of ground beef
1 egg
1/2 of bread crumbs
1/2 teaspoon of salt
1/4 six-ounce package
1 can of number 2 1/2 solid pack tomatoes
1 onion
1 clove of garlic
2 slices of O'Fashund bacon
1 tablespoon of pepper
1 tablespoon of butter
1 egg noodles
Mix ground beef, egg and bread crumbs with 1 teaspoon of salt. When well mixed, pat in oval shapes about 1/2 inch thick, and then cook both sides. Then mix 1 small onion, 1 tablespoon of butter, fry onion and garlic on slow fire for about a minute. Then add tomatoes and put in 1 teaspoon of salt and 1 teaspoon of pepper. Simmer for 2 hours, 15 minutes before serving, boil noodles in salted boiling water until tender, drain, and then place noodles on one side of plate, steak on the other, and pour sauce over noodles.

CHEF MILANI'S DOLLAR (FOR 4) DINNER No. 3

- Chicken rice en casserole
- Broccoli with lemon sauce
- Coffee
- Gelatine

Recipe for Chicken Rice en Casserole

1 two-and-a-half-pound stewing hen
1/4 pound of rice
1 green pepper
1 clove of garlic
1 small onion
1 sprig of parsley
2 slices of O'Fashund bacon
1 can of No. 2 1/2 tomatoes
1 teaspoon of salt
1/2 teaspoon of pepper
Wash rice three or four times in cold water, and cook in 2 quarts of water for 10 minutes and drain. Place 1 green pepper, 1 clove of garlic, 2 slices of onion, and parsley in thick skillet, then brown chicken quarters on both sides. Then take chicken from skillet, fry in bacon fat, minced green peppers, minced onion, minced garlic and parsley until nice and golden. Fry tomatoes in and let come to a boil, add 1 teaspoon of salt and 4 teaspoon of pepper. Place chicken quarters in a large casserole, place in a pre-heated oven at 400 degrees and let bake until chicken is tender.

"Take It or Leave It," Folks

CORRECT answers to seven questions, by the simple process of doubling up from \$1.00 on, end in a successful contestant winning



BOB HAWK

\$64.00 on the "Take It or Leave It" program. A cheery, energetic young man picks lucky numbers from a glass bowl containing the ticket stubs. One after another the candidates appear on the stage. If the first five are men, all others must be women.

Seven p. m. Sundays from KNX the program is on the air. David Ross, the announcer, and Bob Hawk, are as cool as cucumbers. The master of ceremonies rattles off details of the show, much as he has done since April, last year. Contestants can "take or leave" a question and draw down money won up to that point.

The 10 contestants are seated to the audience's left. Near them is a blackboard on which are written various categories of questions from which the candidates may choose.

A man "takes" a seventh question. There are cries from the audience of "Take it" and "You'll be sorry." There is a round of applause when he gives the correct answer, for the final question is usually a stiff one.

A blushing girl elects to answer queries about Broadway. She knows that Tallulah Bankhead was the stellar performer in the play "The Little Foxes." She is forced to resign when she can't remember the principal player in "Louisiana Purchase." A tall young man is next. He tells Mr. Hawk that he is unemployed, that he would like to get work as a contact man in the advertising business. Sympathy goes out to this nervous candidate, who chooses to take his chances on "Cities." He knows Buffalo is the second city in point of population in New York state, that Los Angeles is largest west of the Mississippi. He stumbles over a query, but Hawk allows him a quick correction. He finally answers the seventh question. He is excited as he returns to his chair with \$64.00. At first he stuffs the money in the top pocket of his coat with a handkerchief. Then, hand trembling, he takes out his wallet and puts the bills in it.

Interest in the program is sustained.

The Choice Is Up to You, with Handsome Rewards if You Have Courage and Wit

After individual queries are finished there is a jackpot question. The correct answer to this gives fortunate ones a chance to share in the money of those who have flunked, plus \$25.00 added. Some of these questions have been, "What is the state in this country that reaches farthest north?" (Minnesota); "Give a common word of six letters or more without a vowel in it." (Rhythm); "Who was the only vice-president who resigned from office?" (John C. Calhoun); "Give the most common family name in the United States, next to Smith?" (Johnson); "Give a common English word with three sets of double letters in sequence?" (Bookkeeping or Bookkeeper); "In what year were dollar bills reduced to their present size?" (July, 1929); "What is the largest body of fresh water in the world?" (Lake Superior); "What is the largest state completely east of the Mississippi?" (Georgia); "What letter of the alphabet starts more English words than any other?" (S); "In what state was Abraham Lincoln born?" (Kentucky).

After one program, several months ago, many listeners were as certain as they could be that Bob Hawk had made a mistake. It was after he asked how many times does the number 8 appear between 1 to 100. The answer is twenty times and most of the listeners had omitted to remember the 8's that come in a row of the eighties.

Many of the comments and replies of candidates have been humorous. There was the case of a Mrs. O'Leary, who, not being at her ease, said that she was related to the cow that kicked over the lantern in a Chicago barn.

Imagine the embarrassment of the policeman on one program who flunked when asked, "What do runners jump over in a hurdle race?" A hurdle never occurred to him. All he could think of were ditches and bushes.

Should a mistake be made by Mr. Hawk, he is quick to remedy. Recently a contestant was asked, "What state is second to New York in sending most representatives to congress?" At the moment, Mr.

Hawk thought it was Illinois. He discovered his error in time to reward the contestant, who had said "Pennsylvania."

Name the states of which given cities are capitals? It has so far been tried five times on the program and no candidate has passed the examination.

The answers to questions are never a case of opinions. They must be factual. The idea of the "Take It Or Leave It" program was thought up by a school teacher in Atlanta, Ga., but has been improved by Hawk. The largest audience at the broadcast was recently in the ballroom of the Astor hotel. Four thousand were present.

An expert woman researcher collects information for some 20 or 25 lists of questions. Then Hawk and his secretary and representatives of the sponsors decide which lists are to be used at the broadcast. It is interesting to note that the average amount of cash paid out on a broadcast to the contestants is \$150.00.

Hawk was born in Creston, Ia., and is now 33. He spent a good deal of his youth in Oklahoma City. He has been through the gamut of radio work, having been an actor, announcer and master of ceremonies of several programs.

The present program has proved so popular that Hawk is considering playing a theater with "Take It Or Leave It." The sponsors have signed an agreement to continue the broadcast for a year from a recent date.

Bob Hawk lives on the 16th floor of an apartment building at 74th street and Fifth avenue in New York, and on the eighth floor of the same building dwells another well-known radio authority. The two met in the elevator one day and Hawk introduced himself to the other broadcaster, who was Clifton Fadiman, conductor of "Information Please."

—CARL HAILING.

★ ★ ★

Cover Girl

GREEN-EYED and titian-haired, Dorothy Lowell, who made her debut on CBS impersonating Ginger Rogers on the "45 Minutes in Hollywood" program, now is heard in the title role of the serial drama, "Our Gal Sunday," over Columbia network five days a week.

Dorothy's first job was as a movie extra when she was but 16. Although devoted to New York City, she has a tremendous fondness for southern cooking, particularly fried chicken. Like many a radio actress, Dorothy says she spends most of her spare time at the theater.

MONEY-SAVING COUPON

Read the Freeberger Delicatessen advertisement appearing elsewhere in the magazine. Then, in the mood for a tasty snack and delicacy for that late evening feeling, or for a quickly composed and unusual meal, phone Freeberger's for free delivery and present this coupon to the driver. It will give you a ten (10) per cent reduction in list prices of all foods displayed or carried in stock.

Get into the Chef's Kitchen, Girls!

Chef Milani Invites You to
JOIN THE CONSUMERS' CLUB!

NAME.....
ADDRESS.....
CITY.....

(You will receive a membership card by return mail)

THURSDAY Program Highlights

Variety

- A. M.
9:00—Kate Smith, KNX.
10:15—Between Bookends, KECA-KFSD.
10:30—Art Baker, KECA.
P. M.
1:15—Club Matinee, KECA-KFSD.
2:00—Chef Milani, KMPC.
4:00—Art Baker's Notebook, KFI.
6:00—Major Bowes, KNX.
6:00—Kraft Music Hall, KFI.
7:00—Xavier Cugat, KFI.
7:00—Rudy Vallee, KECA.
8:00—Amos 'n' Andy, KNX-KMPC.
8:30—Maxwell House Coffee Time, KFI.
8:30—Fame & Fortune, KECA.

Drama

- A. M.
10:30—Johnson Family, KHJ.
P. M.
3:30—Mystery Hall, KHJ-KGB-KFXM.
4:30—Confessions of a Corsair, KHJ-KVOE-KGB.
5:30—Aldrich Family, KFI.
9:30—When Presses Roar, KFI.

Quiz Programs

- P. M.
5:00—Pot o' Gold, KECA.
7:15—What's on Your Mind?, KNX.
7:45—Art Linkletter, KHJ-KGB-KVOE.
8:00—School Kids Quiz, KECA.
8:20—Ask-It Basket, KNX.
9:00—Quiz Court, KFI.

Outstanding Music

- P. M.
12:15—Luncheon Concert, KFAC.
2:15—Classic Hour, KECA.
3:00—Symphony, KFAC.
6:00—Rocheater Philharmonic, KECA.
7:00—Glenn Miller, KNX.
8:00—Evening Concert, KFAC.
8:00—Standard Symphony, KHJ-KVOE-KFXM-KGB.
8:00—Pleasure Time, KFI.
8:15—Jenny Ross, KNX.
10:00—Philharmonic, KECA.
10:00—Haven of Rest, KHJ.
10:30—Masterworks, KNX.

Public Affairs—News

- A. M.
7:30—Bob Garred, KNX.
P. M.
4:45—Kaltenborn, KFI.
5:55—Elmer Davis, KNX.
6:00—Fulton Lewis, KHJ-KVOE-KGB.
7:00—Gabriel Heatter, KHJ-KGB.
7:30—Wythe Williams, KHJ-KVOE-KGB.
7:45—Robert Arden, KFWE.
8:45—Let's Talk News, KMPC.

Sports—Comment

- P. M.
3:15—Outdoors with Bob Edge, KNX.
5:00—Sports Round-up, KMPC.
10:15—Bowling Notes, KFWE.

Weather

- KHJ—8:30 a. m. 2 p. m.
KMTR—9 p. m.
KRKD—9:30 a. m. 1 p. m. 3:45 p. m.
KFWE—11:30 a. m.

11 A. M. to 12 Noon

- KFI—11 Hymns of All Churches, 11:15. Arnold Grimm's Daughter, 11:30. Valiant Lady, 11:45. Light of the World.
KNX—11, Big Sister, 11:15. Aunt Jenny, 11:30. Fletcher Wiley, 11:45. Home of the Brave.
KHJ—11, Friendly Neighbors, 11:15. Standard School, 11:45. School of Air.
KFAC—11, Our Half Hour, 11:30. Family Doctor, 11:45. News.
KFWB—11, Tom Stoddard, 11:30. Al Jarvis.
KMPC—11, Accent on Melody, 11:15. Music, 11:30. Gypsy Strings, 11:45. Vienna Calls.
KMTR—11, Dr. Talbot, 11:30. Monitor News, 11:45. Special Events.
KFAC—11, Man on the Street, 11:30. Forenoon Musical.
KGFJ—11, News, 11:15. Music.
KFOV—11, Music, 11:30. News.
KFOX—11, Popular Records, 11:30. News, 11:40. Records.
KGER—11, News, 11:15. Fifth Street Mission, 11:45. Dr. Matthews.
KFXM—11, Friendly Neighbors, 11:15. Standard School, 11:45. Classic Strings.
KFSD—11, Our Half Hour, 11:15. Bridge, 11:30. P. T. A., 11:45. News.
KGB—11, Friendly Neighbors, 11:15. Standard School, 11:45. School of Air.
KFVD—11, News, 11:15. Musical Album, 11:30. Piano, 11:45. Violet Schram.
KVOE—11, Friendly Neighbors, 11:15. Standard School, 11:45. Southern School.

2 to 3 P. M.

- KFI—2, Girl Alone, 2:15. Lone Journey, 2:30. Guiding Light, 2:45. Life Can Be Beautiful.
KNX—2, American School, 2:30. News, 2:45. Scattergood Baines.
KHJ—2, News, 2:15. Bookworm, 2:30. Community Hall, 2:45. Let's Play Bridge.
KECA—2, News, 2:15. Classic Hour.
KFWB—2, Bing Crosby, 2:15. Strauss, Waltz, 2:30. News and Music, 2:45. Grandma Travels.
KMPC—2, Chef Milani, 2:15. Jack Leonard, 2:30. Classic Hour.
KMTR—2, W. B. West, 2:15. University of Air, 2:30. Woman's World.
KFAC—2, News, 2:15. County Federation, 2:45. Four Symphonies Hands.
KGFJ—2, News, 2:15. Civic, 2:30. Farm Credit Adm., 2:45. Music.
KRKD—2, Henry Orch., 2:30. News, 2:45. Hawaiians.
KFOV—2, Civic, 2:15. Dance Time, 2:30. Records, 2:45. Grandma Travels.
KGER—2, News, 2:05. Music, 2:15. Seeing the Americas, 2:30. L. B. Band.

HEAR CHEF MILANI TODAY
KMPC—2:00 P. M.

12 Noon to 1 P. M.

- KFI—12, Story of Mary Marlin, 12:15. Ma Perkins, 12:30. Penner Young's Family, 12:45. Vic and Sule.
KNX—12, Martha Webster, 12:15. Song Treasury, 12:30. Kate Hopkins, 12:45. Women of Courage.
KHJ—12, News, 12:15. Norma Young, 12:45. Here's Looking at You.
KECA—12, Orphans of Divorce, 12:15. Amanda, 12:30. John's Other Wife, 12:45. Just Plain Bill.
KFI—12, Al Jarvis, 12:30. Peter Potter.
KMPC—12, Top of the Day, 12:15. News, 12:30. Off the Record.
KMTR—12, Music.
KFAC—12, News, 12:15. Luncheon Concert.
KGFJ—12, News, 12:15. Wheel Chair Chats, 12:30. Novelty Roundup, 12:45. Let's Listen.
KRKD—12, Recordings, 12:30. Jimmie's Saddle Pals.
KFOX—12, Records, 12:15. News, 12:30. Garden School.
KGER—12, News, 12:10. Music.
KFXM—12, Harmony Hall, 12:15. News, 12:30. Calvary Quarter Hour, 12:45. Here's Looking at You.
KFSD—12, Orphans of Divorce, 12:15. Amanda of Honeymoon Hill, 12:30. John's Other Wife, 12:45. Just Plain Bill.
KGB—12, News, 12:15. Song Treasury, 12:30. Betty and Buddy, 12:45. Here's Looking at You.
KFVD—12, Luncheon Music, 12:45. V. Schram.
KVOE—12, News, 12:15. Farm News, 12:30. Betty and Buddy, 12:45. Here's Looking at You.

- KFXM—2, Stocks, Music, 2:15. News, 2:30. Tin Pan Alley, 2:45. Sockline Revue.
KFSD—2, Sidestreet Vicinities, 2:15. Monitor News, 2:30. Dancing with Clancy, 2:45. Grandma Travels.
KGB—2, News, 2:15. Looks at Brooks, 2:30. Melodic Moments, 2:45. Let's Play Bridge.
KFVD—2, Music, 2:15. Organ, 2:30. Romantic Rhythm.
KVOE—2, News, 2:15. Horlick Orch, 2:30. Concert Airs, 2:45. Let's Play Bridge.

3 to 4 P. M.

- KFI—3, Agnes White, 3:15. Civic, 3:25. News, 3:30. Reveries, 3:45. Crayline Cook.
KNX—3, Young Dr. Malone, 3:15. Outdoors with Bob Edge, 3:30. Joyce Jordan, 3:45. Citadel.
KHJ—3, News, 3:05. Gems of Music, 3:15. American Lexion News, 3:30. Mystery Hall.
KECA—3, Classic Hour, 3:15. Irene Wicker, 3:25. News, 3:30. Afternoon Jamboree.
KFWE—3, This is Music.
KMPC—3, Top Pops, 3:30. Tango, 3:45. Four Clubmen.
KMTR—3:30, Piano, 3:45. Billy Richman.
KFAC—3, Symphony.
KGFJ—3, News, Concerts, 3:15. Vocalists, 3:30. Stock Melodies.
KRKD—3, Hawaiians, 3:15. Records, 3:45. Weather, Venna Taylor.
KFOV—3, Records.
KGER—3, News, 3:05. Music, 3:20. Lone Beach Band.
KFXM—3, News, Pendarvis Orch, 3:15. Lexion News, 3:30. Mystery Hall.
KFSD—3, Linda Dale, 3:15. Irene Wicker, 3:25. News, 3:30. It Looks from Here, 3:45. Crayline Cook.
KGB—3, News, 3:05. Pendarvis Orch, 3:15. Lexion News, 3:30. Mystery Hall.
KFVD—3, News, 3:15. Music.
KVOE—3, News, Pendarvis Orch, 3:15. Lexion News, 3:30. Bargain Counter.

4 to 5 P. M.

- KFI—4, Art Baker's Notebook, 4:30. Dinner Music, 4:45. H. V. Kaltenborn.
KNX—4, Second Wife, 4:15. We the Abbotts, 4:30. News, 4:30. Fletcher Wiley.
KHJ—4, Fulton Lewis, 4:30. Confessions of a Corsair.
KECA—4, Vaughn De Leath, 4:15. Kim Arthur, Jr., 4:30. Bud Barton, 4:45. Superman.
KFWB—4, Don Milligan, 4:30. News, 4:45. Stuart Hamblen.
KMPC—4, Brightly, Maestro, 4:30. Newsreel, 4:45. Columbia Concert Orch.
KMTR—4, John Brown, 4:15. Old Windjammer, 4:30. Kingdon City, 4:45. Special Events.
KFAC—4, Walter Brown Murray, 4:15. Facing the Past, 4:30. Gateway to Music.

Programs and time listings on these pages are supplied to "Radio Life" by the stations shown and are carefully checked prior to going to press. Inaccuracies in these columns are usually the result of last minute changes by the broadcasting studios.

THURSDAY Programs

JANUARY 30, 1941

8 to 9 A. M.

- KFI—8, Standard Trans, 8:15. Against Storm, 8:30. Road of Life, 8:45. News.
KNX—8, Morning Melodies, 8:15. News, 8:20. Nancy Dixon, Shopping Guide, 8:30. Goldbergs, 8:45. Kathleen Norris.
KHJ—8, Neighbors of Woodcraft, 8:30. News, 8:45. Happy Homes.
KECA—8, Breakfast Club, 8:30. News, 8:45. R. L. Johnson.
KFWB—8, Grouch Club, 8:30. Avres Orch, 8:45. Dr. Reynolds.
KMPC—8, Andy & Virginia, 8:30. Unity Daily Word.
KMTR—8, Spanish Hour, 8:45. Religious Music.
KFAC—8, Country Church, 8:30. News, 8:45. Mildred Lager.
KGFJ—8, News, Stocks, 8:15. Music, 8:45. Dr. Wiseman.
KFOX—8, News, 8:15. Records, 8:30. Classified, 8:45. Marimba.
KGER—8, News Soul Patrol, 8:15. Mizpah, 8:45. Rev. Bennington.
KFXM—8, Neighbors of Woodcraft, 8:30. Sunshine Service.
KFSD—8, Breakfast Club, 8:30. Good Cheer, 8:45. Thunder Over Paradise.
KGB—8, Neighbors of Woodcraft, 8:30. News.
KFVD—8, Covered Wagon.
KVOE—8, Good Morning Neighbor, 8:30. News, 8:45. London News.

9 to 10 A. M.

- KFI—9, Words & Music, 9:30. Heart of Julia Blake, 9:45. Bridez Club.
KNX—9, Kate Smith Speaks, 9:15. When a Girl Marries, 9:30. Romance of Helen Trent, 9:45. Our Gal Sunday.
KHJ—9, Rev. Laurin, 9:15. Old Fashioned Girl, 9:30. Music for Military, 9:45. Keep Fit.
KECA—9, Mildred Van, 9:15. Southemaires, 9:30. Homer Griffith, 9:45. News.
KFWB—9, Martin Orch, 9:15. Musical Comedy, 9:30. News, 9:45. Sea Magic.
KMPC—9, News, 9:15. Beauty Counselor, 9:30. Morning Pick-Up.
KMTR—9, Martin Luther Thomas, 9:15. Health Talk, 9:30. Special Events, 9:45. Religious.
KFAC—9, Inspirations, 9:15. Health Talk, 9:30. Women in News, 9:45. Music.
KGFJ—9, News, Stocks, 9:15. Tone Tenors.
KRKD—9, Prairie Schooner, 9:30. U. S. Weather, 9:45. News.
KIEV—9:30, Maxfair Lost & Found Pets.

- KFOX—9, Rev. Ivie, 9:30. Popular Records, 9:45. Rev. Eade.
KGER—9, News, 9:05. March Ahead of Time, 9:30. Revival, 9:45. Full Gospel.
KFSD—9, News, 9:15. Program Previews, 9:20. Pop. Orch, 9:30. Variety, 9:45. Keep Fit.
KGB—9, Frank Ross, 9:15. Health, 9:30. Farm and Home.
KGFJ—9, Ben Sweetland, 9:15. Home-maker's Catalogue, 9:30. Music for Military, 9:45. Keep Fit.
KFVD—9, Waltz, 9:15. News, 9:30. Dr. Richardson, 9:45. Parade.
KVOE—9, Monitor News, 9:15. Old Fashioned Girl, 9:30. Music for Military, 9:45. Exercises.

10 to 11 A. M.

- KFI—10, News, 10:15. Mirandy's Garden Patch, 10:30. Wife Saver, 10:45. Dr. Kate.
KNX—10, Life, Can Be Beautiful, 10:15. Woman in White, 10:30. Right to Rapidity, 10:45. Mary Lee Taylor.
KHJ—10, News, 10:15. Hollywood Whispers, 10:30. Johnson Family, 10:45. Bachelor's Children.
KECA—10, Linda Dale, 10:15. Between Bookends, 10:30. Art Baker, 10:45. News, 10:50. H. Harding.
KFWB—10, Kyser Orch, 10:15. Breakfast on the Boulevard, 10:45. News.
KMPC—10, Mood Romance, 10:30. Doctor's Journal, 10:45. News, 10:50. Volney James, 10:45. Medical.
KFAC—10, Midmorning Serenade, 10:30. News, 10:45. Gothic Tower.
KGFJ—10, News, 10:15. Dr. McCov, 10:45. City Dwellers.
KRKD—10, Paddock Flashes, 10:15. Hear-It, 10:30. Music.
KFOV—10, News, 10:15. Health, 10:30. Pacific Paradise, 10:45. Records.
KGER—10, News, 10:05. God's Sunshine, 10:30. Bright Corner.
KFXM—10, John B. Hughes, 10:15. Hollywood Whispers, 10:30. Johnson Family, 10:45. Bachelor's Children.
KFSD—10:15, Between Bookends, 10:30. Ann Gibson, 10:45. News, 10:50. Harvey Harling.
KGB—10, John B. Hughes, 10:15. Hollywood Whispers, 10:30. Johnson Family, 10:45. Bachelor's Children.
KFVD—10, Morning Serenade, 10:30. Union Rescue Mission.
KVOE—10, News, 10:15. Hollywood Whispers, 10:30. Johnson Family, 10:45. Bachelor's Children.

1 to 2 P. M.

- KFI—1, Backstage Wife, 1:15. Stella Dallas, 1:30. Lorenzo Jones, 1:45. Wilder Brown.
KHJ—1, Cortia Blake, 1:15. Myrt & Marge, 1:30. Hilton House, 1:45. Stenmother.
KHJ—1, Muse & Music, 1:15. Below Rio Grande, 1:30. Eddie Albright.
KECA—1, Mottier of Mine, 1:15. Club Matinee, 1:45. Dean Holt, 1:55. Civic.
KFWB—1, Peter Potter, 1:30. Dr. Reynolds, 1:45. Jursens Orch.
KMPC—1, Accent on Variety, 1:30. By Arrangement.
KMTR—1, G. Allison, 1:30. Pension.
KFAC—1, Religious Science, 1:15. L. A. Schools, 1:30. Music, 1:45. Organ.
KGFJ—1, News, 1:15. Strings, 1:30. Matinee Melodies.
KRKD—1, Weather, 1:15. City Hall, 1:30. U.S.C. 1:45. Health.
KFOV—1, Pop Records, 1:15. Lucia, 1:30. Monitor News, 1:45. At Theatre.
KGER—1, News, 1:05. Officials, 1:20. Bits of Hits, 1:30. Spanish.
KFXM—1, Muse & Music, 1:15. Below Rio Grande, 1:30. Gossip Club, 1:45. Variety.
KFSD—1, Mother of Mine, 1:15. Agricultural Conservation, 1:30. Club Matinee, 1:55. News.
KGB—1, Muse & Music, 1:15. Below Rio Grande, 1:30. Stocks, 1:35. Monitor News, 1:45. Sista.
KFVD—1, News, 1:15. Music, 1:30. Hawaiian Music.
KVOE—1, Muse & Music, 1:15. Below Rio Grande, 1:30. Gossip Club, 1:45. Civic.

Gags of the Week

For the best Gags of the Week heard over Radio and sent Radio Life, tickets will be sent winners for admission to radio broadcasts and tours of NBC and CBS Hollywood studios. Listen to your favorite programs and then send your best Gag to 1029 West Washington Boulevard, Los Angeles.

This Week's Winners

Miss Bette Myrick, 422 N. Commonwealth Ave., Los Angeles, Calif.

Sirs: Here is my best gag of the week. It was on the Associated Druggist program, Jan. 10, 1941.

George Irwin: Is your Pekinese dog a thoroughbred?

Contestant: Well, I think its father has traveled a bit.

If I win I would appreciate four (4) tickets to the Bob Hope program.

Mrs. V. Hendry, 1440 N. Tamarind, Hollywood, Calif.

Sirs: Showboat program: "May I burrow a hole in your bald spot? I want to build a bomb shelter for a termite."

I would like tickets to Charlie McCarthy program.

Box 164, Downey, Calif.

Sirs: On the Al Pearce show, Jan. 10, 1941:

Prospective shampoo customer: "Is it good for titian hair?"

Al: "N o o o o! Just hair. For the teesh you'll have to use teesh powder."

If I win I'd like six tickets to Jack Benny's program. This would bring a dream of three years true.

Harold Sankey, 4857 La Canada Blvd., La Canada, Calif.

Sirs: On the Maxwell House Coffee program:

Daddy took Snooks to the art gallery, was showing her a picture of old Rome, of 12 hungry lions attacking innocents in the arena. Daddy told her how cruel it was. Snooks began to cry. Daddy: "I'm sorry, Snooks. I didn't know it would touch you so."

"That's not why I'm crying, Daddy."

"Well, then why?"

"It's that poor little lion in the corner. He isn't getting any."

If I win I would like five tickets to the Jack Benny show or the Maxwell House Coffee program, in the night time.

Other Winners

IN LOS ANGELES
Byron Barnes, 5133 1/2 Baltimore, Louise Jacquemart, 1463 Crest Drive, Mrs. J. J. Benton, 660 W. Jefferson, M. G. Grant, 1207 Miramar.

IN OTHER CITIES
Samuel Dickson, Box 515, Studio City Station, N. Hollywood.
Carolyn N. Tanner, 1145 N. Gordon, Hollywood.
Isobel Francil, 927 1/2 N. Serrano, Hollywood.
Mrs. E. J. Schillinger, 505 N. Central, Glendale.
Mrs. R. Golver Carley, 501 West Broadway, Glendale.
R. H. Thomas, 723 N. Myers, Burbank.
Hetty Hukill, 420 E. Orange Grove, Burbank.
Mrs. Elliott L. Crader, 1017 Grevilla St., S. Pasadena.
Richard Montgomery, 487 S. Lake, Pasadena.
Clint Collins, 3001 W. Norwood, Alhambra.
Zenovia Henning, 16 S. Chapel, Alhambra.
A. Rivelan, 1720 La Golondrina, Alhambra.
Mrs. G. M. Hixon, 150 E. Center, Pomona.
Ruth Jefferson, 2825 Hill, Huntington Park.
Adam Fritzal, 4516 E. 52nd Place, Maywood.
Betty Bridges, 3831 E. 10th, Long Beach.
Vivian B. Holmes, P. O. Box 5014, Long Beach Sta., Long Beach.
Mrs. J. McNamara, 6000 Myrtle St., Long Beach.
Beatrice Bozeman, 1462 Linden Ave., Long Beach.
Margaret White, 2006 Washington, Santa Monica.
Margaret Wiesberger, 2441 Ocean Front, Santa Monica.
Mrs. C. B. Kearsley, 617 12th St., Santa Monica.
Mrs. Velma Cartwright, 422-A Pico Blvd., Santa Monica.

5 to 6 P. M.
KGFJ-4, News, 4:15, Music.
KRKD-4, Records, 4:15, Movieland Quiz, 4:45, News.
KFOA-4, Records, 4:15, Paging Post, 4:30, Swing.
KGER-4, News, 4:30, Gen. Strange.
KFXM-4, Trading Post, 4:30, Confessions of a Corsair.
KFSD-4, Howard Harding, 4:15, Europe Situation, 4:30, Medical Society, 4:45, Madame Kriete.
KGB-4, Fulton Lewis, 4:30, Confessions of a Corsair.
KFVD-4, Marian Lindley, 4:15, News, 4:30, Sundown Serenade.
KVOE-4, Fulton Lewis, 4:30, Confessions of a Corsair.

6 to 7 P. M.
KFI-5, String Time, 5:10, Limericks, 5:15, Jack Armstrong, 5:30, Aldrich Family.
KNN-5, European Round-Up, 5:15, Fletcher Wiley, 5:30, KNN-Trans, Afternoon Dances, 5:45, Garred, News, 5:55, Davis, News.
KHJ-5, News, 5:15, Daily Comics, 5:30, Shafter Parker, 5:45, Captain Midnight.
KECA-5, Pot of Gold, 5:30, News, 5:45, Tom Mix.
KFWB-5, Stuart Hamblen.
KFOA-5, Sports Round-Up, 5:15, News, 5:30, Uncle Harry.
KMTR-5, Music.
KFAC-5, Music, 5:15, Travelogue, 5:30, Whoa Bill Club.
KGFJ-5, News, 5:15, Tango Time, 5:30, Music, 5:45, Phil Stanwick.
KRKD-5, Songs of Saddle, 5:30, Race Results, 5:45, Music.
KFOA-5, Swing, 5:45, March Ahead of Time.
KGER-5, News, 5:05, Latin Hour.
KFXM-5, News, 5:05, Pon, Orch.
KFSD-5, Shafter Parker, 5:45, Captain Midnight.
KFSD-5, Pot of Gold, 5:30, News, 5:45, Tom Mix.
KGB-5, KGB Presents, 5:15, Ed Mayehoff, 5:30, Shafter Parker, 5:45, Captain Midnight.
KVOE-5, Classified, 5:30, Shafter Parker, 5:45, Capt. Midnight.

7 to 8 P. M.
KFI-7, Xavier Cugat & Yvette, 7:30, American Challenge.
KNN-7, Miller Orch, 7:15, What's On Your Mind? 7:45, Davis, News, 7:50, News of the World.
KHJ-7, Gabriel Heatter, 7:15, Inside Sports, 7:30, Wythe Williams, 7:45, Art Linkletter.
KECA-7, Rudy Vallee, 7:30, Ahead of Headlines, 7:45, Cabbages and Kings.
KFWB-7, Joe Hernandez, 7:30, News, 7:45, Robert Arden.
KMTR-7, Jig-Saw, 7:30, Clippings for Miss Jones, 7:45, News.
KMTR-7, I Am, 7:15, Spec. Events, 7:45, Samuel Converse.
KFAC-7, Christian Science, 7:15, Fred Forrest, 7:30, Musical Tasteries.
KGFJ-7, Spanish Hour.
KRKD-7, News, 7:15, Three-Quarter Time, 7:30, Do You Know?
KFOA-7, Daily Bread, 7:15, Records, 7:45, Robert Arden.
KGER-7, News, 7:05, Italian Good Samaritan, 7:20, Music, 7:30, Japanese News.
KFXM-7, Raymond G. Swing, 7:15, Inside of Sports, 7:30, Lone Ranger.
KFSD-7, Aimee S. McPherson.
KFSD-7, On With the Dance, 7:45, Martin Music.
KGB-7, Gabriel Heatter, 7:15, Inside of Sports, 7:30, Wythe Williams, 7:45, Art Linkletter.
KVOE-7, Youth Talks It Over, 7:15, Du Duchin Orch, 7:30, Wythe Williams, 7:45, Art Linkletter.

8 to 9 P. M.
KFI-8, Fred Waring, 8:15, News, 8:30, Maxwell House Coffee Time.
KNN-8, Amos n' Andy, 8:15, Lanny Ross, 8:30, Ask-It Basket.
KHJ-8, Standard Symphony.
KECA-8, School Kids Quiz, 8:30, Fame and Fortune.
KFWB-8, Musical Comedy, 8:15, Pan Pacific Aud, 8:30, Rambles.
KMPC-8, Amos n' Andy, 8:15, Howard Barlow, 8:30, Recital Hour, 8:45, Let's Talk News.
KMTR-8, Property Owners, 8:15, Special Events, 8:30, Technocrav, 8:45, Special Events.
KFAC-8, Evening Concert.
KGFJ-8, News, 8:15, Jean Valentine, 8:30, Music.
KFOA-8, Lucia, 8:15, Records, 8:30, Literature ou Parade, 8:45, Popular Records.
KGER-8, News, 8:05, Hoyos.
KFXM-8, Standard Symphony Hour.
KFOA-8, Aimee S. McPherson.
KFSD-8, Herman Orch, 8:30, Fame and Fortune.
KGB-8, Standard Symphony Hour.
KVOE-8, Standard Symphony.

9 to 10 P. M.
KFI-9, Quiz Court, 9:30, When Presses Roar.
KNN-9, City Desk, 9:25, News, 9:30, Wald Orch, 9:55, Organ.
KHJ-9, News, 9:15, Frost Warnings, 9:30, Martin Orch.
KECA-9, Easy Aces, 9:15, Mr. Keen, 9:30, News (Thrifty Drug), 9:45, Ronald Sings.
KFWB-9, America's Music, 9:30, News, 9:45, Gray Orch.
KMPC-9, Memories in Melody.
KMTR-9, Horseman's Forum, 9:15, Special Events, 9:30, Music.
KFAC-9, Evening Concert.
KGFJ-9, News, Jewish Hour, 9:30, Music.
KFOA-9, News, 9:15, Travelog, 9:30, Donald Novis, 9:45, Hawaiian Melodies.
KFXM-9, News, 9:15, Frost Warnings, 9:30, Wythe Williams, 9:45, Martin Orch.
KFSD-9, Easy Aces, 9:15, Mr. Keen, 9:30, Ted Szele, 9:45, News.
KGB-9, News, 9:15, Frost Warnings, 9:30, Martin Orch.
KVOE-9, News, 9:15, Frost Warnings, 9:30, Martin Orch.

10 to 11 P. M.
KFI-10, News, 10:15, Foster Orch, 10:30, Inside the News (Thrifty Drug), 10:45, Fitzpatrick Orch.

11 to 12 Midnight
KFI-11, News, 11:15, Bernie Orch, 11:45, Marshall Orch, 11:57, News.
KNN-11, Knox Manning, 11:15, Clark Ross, 11:30, Strand Orch, 1:55, News.
KHJ-11, Harris Orch, 11:15, Dale Orch, 11:45, Rhythm Rascals.
KECA-11, Cummins Orch, 11:15, Bill Sabransky, Organ, 11:57, News.
KFWB-11, Three Kings & a Queen, 11:15, Piano Paintings, 11:30, Operetta.
KMPC-11, Bright's Hawaiians, 11:15, Let Me Read to You, 11:30, Swing & Quiz.
KMTR-11, Music.
KFAC-11, Night Shades.
KGFJ-11, News, 11:15, Concert Melodies.
KFXM-11, Harris Orch, 11:15, Dale Orch, 11:45, Rhythm Rascals.
KFSD-11, Freddie Carter.
KFSD-11, Cummins Orch, 11:30, Marshall Orch, 11:57, News.
KGB-11, Harris Orch, 11:15, Dale Orch, 11:45, Memory Time.
KVOE-11, Harris Orch, 11:15, Dale Orch, 11:45, Rhythm Rascals.

6 to 7 P. M.
KFI-6, Kraft Music Hall.
KNN-6, Major Bowes.
KHJ-6, Fulton Lewis, 6:15, Arthur Mann, 6:30, John B. Hughes, 6:45, Affairs of State.
KFOA-6, Rochester Philharmonic, 6:30, J. B. Kennedy, 6:35, Tempos of Today, 6:45, Mayor Bowron.
KFWB-6, News, 6:15, Strollin' Tom, 6:30, Irving Berlin Songs.
KMPC-6, Song Stories, 6:30, Easy Violatine.

FRIDAY Program Highlights

Variety

A. M.
8:00—Johnny Murray, KFI.
9:00—Kate Smith, KNX.
10:15—Between Bookends, KECA-KFSD.
10:30—Art Baker, KECA.
P. M.
1:15—Club Matinee, KECA-KFSD.
2:00—Chef Milani, KMPC.
3:30—Friday Mixup, KFI.
4:00—Art Baker's Notebook, KFI.
4:45—Lamplichter, KHJ.
5:00—Friday Night Army Show, KFSD.
6:00—Doctors at Work, KECA.
7:30—Alec Templeton, KFI.
7:30—Al Pearce Gang, KNX.
8:00—Amos 'n' Andy, KNX-KMPC.
8:00—Friday Night Army Show, KECA.
8:30—Johnny Presents, KNX.
9:00—Kate Smith Program, KNX.

Drama

A. M.
10:30—Johnson Family, KHJ.
P. M.
6:30—Everman's Theatre, KFI.
6:30—Campbell Playhouse, KNX.
7:00—Wings of Destiny, KFI.
7:30—Lone Ranger, KHJ.
8:30—Death Valley Days, KFI.
8:30—Want a Divorce, KHJ-KVOE-KFXM.
9:00—Gang Busters, KECA.

Quiz Programs

P. M.
5:30—Information Please, KFI.
6:00—Don't Be Personal, KNX.
6:45—Art Linkletter, KHJ-KGB-KVOE-KFXM.
7:15—Radio Charades, KHJ-KFXM.
8:00—Quiz of Two Cities, KHJ-KGB.

Outstanding Music

A. M.
11:00—Music Appreciation Hour, KECA-KFSD.
P. M.
12:15—Philadelphia Symphony Orch., KGB-KVOE.
12:15—Luncheon Concert, KFAC.
2:30—Classic Hour, KFCA.
3:00—Symphony, KFAC.
3:00—Waltz Time, KFI.
8:00—Pleasure Time, KFI.
8:00—Evening Concert, KFAC.
8:15—Lanny Ross, KNX.
10:15—Philharmonia, KECA.
10:30—Masterworks, KNX.

Public Affairs—News

A. M.
7:30—Bob Garrod, KNX.
10:00—John B. Hushes, KHJ-KVOE-KFXM-KGB.
P. M.
3:30—Affairs of State, KHJ-KGB-KFXM.
4:45—Fleetwood Lawton, KFI.
5:15—Year Government Reports, KECA.
5:55—Elmer Davis, KNX.
6:00—Fulton Lewis, KHJ-KGB-KVOE-KFXM.
7:00—Raymond G. Swing, KVOE-KGB-KFXM-KHJ.
7:45—Robert Arden, KFWE.
8:45—Let's Talk News, KMPC.

Sports—Comment

P. M.
7:00—Joe Louis vs. Red Burman, KECA-KFSD.
7:00—Joe Hernandez, KFWE.

Weather

KHJ-KGB-KVOE—8:30 a. m., 2:00 p. m., 9 p. m.
KFWE—11:30 a. m.
KRKD—9:30 a. m., 1 p. m., 3:45 p. m.

KFVD—10. Morning Serenade. 10:30.
Union Rescue Mission.
KVOE—10. News by Hughes. 10:15.
Fitzgerald. 10:30. Johnson Family. 10:45. Bachelor's Children.

11 A. M. to 12 Noon

KFI—11. Betty Crocker. 11:15. Arnold Grimm's Daughter. 11:30. Valiant Lady. 11:45. Light of the World.
KNX—11. Big Sister. 11:15. Aunt Jenny. 11:30. Fletcher Wiley. 11:45. Home of the Brave.
KHJ—11. Friendly Neighbors. 11:15. Lillian Sherman. 11:30. Victor Lindlahr.
KECA—11. Music Appreciation Hour. KFWE—11. Tom Stoddard. 11:30. Al Jarvis.
KMPC—11. Accent on Melody. 11:15. Music for Madame. 11:30. Livestock Journal. 11:45. Gypsy Strings.
KMTR—11. Dr. Falbot. 11:30. Monday News. 11:45. Sweet Music.
KFAC—11. Dan on Street. 11:30. Parents Forum. 11:45. Forenoon Musicate.
KGFJ—11. News, Stocks. 11:15. Music.
KRKD—11. Paddock Flashes. 11:30. News.
KFOX—11. Pop. Records. 11:30. News. 11:40. Records.
KGER—11. News. 11:15. Meet the Band. 11:30. Music. 11:45. Dr. Matthews.
KFNW—11. Friendly Neighbors. 11:15. Classic Strings. 11:30. Cooked Cooking. 11:45. School of Music.
KFSD—11. Music Appreciation Hour. KGB—11. Friendly Neighbors. 11:15. Lillian Sherman. 11:30. Sweet Music. 11:45. School of Air.
KFVD—11. News. 11:15. Musical Album. 11:30. Piano. 11:45. Violet Schram.
KVOE—11. Friendly Neighbors. 11:15. Lillian Sherman. 11:30. Sweet Music. 11:45. Agriculture.

12 Noon to 1 P. M.

KFI—12. Mary Marlin. 12:15. Ma Perkins. 12:30. Pepper Young. 12:45. Vic and Sade.
KNX—12. Martha Webster. 12:15. Song Treasury. 12:30. Kate Hopkins. 12:45. Women of Courage.
KHJ—12. News. 12:15. Norma Young. 12:45. Philadelphia Symphony Orch.
KECA—12. Orphans of Divorce. 12:15. Amanda. 12:30. John's Other Wife. 12:45. Just Plain Bill.
KFI—12. Al Jarvis. 12:30. Peter Potter.
KMPC—12. Top of the Day. 12:15. News. 12:30. Off the Record.
KMTR—12. News.
KFAC—12. News. 12:15. Luncheon concert.
KGFJ—12. News, Stocks. 12:15. Wheel Chair Chats. 12:30. Novelty Roundup. 12:45. Let's Listen.
KRKD—12. Recordings. 12:15. Pals.
KFOX—12. Records. 12:15. News. 12:30. Dick Ross. 12:45. Latin Music.
KGER—12. News. 12:10. Music.
KFXM—12. South American Way. 12:15. News. 12:30. Calvary Quartet Hour. 12:45. Musical Newby.
KFBW—12. Orphans of Divorce. 12:15. Honeyman Hill. 12:30. John's Other Wife. 12:45. Just Plain Bill.
KGB—12. News. 12:15. Philadelphia Symphony Orch.
KFVD—12. Air Editor. 12:30. Music. 12:45. Violet Schram.
KVOE—12. News. 12:15. Philadelphia Symphony Orch.

1 to 2 P. M.

KFI—1. Backstage Wife. 1:15. Stella Dallas. 1:30. Lorenzo Jones. 1:45. Wilder Brown.
KNX—1. Portia Blake. 1:15. Myrt & Marge. 1:30. Hilltop House. 1:45. Steamroller.
KHJ—1. Philadelphia Orch. 1:15. Holmes Orch. 1:30. Eddie Albright.
KECA—1. Mother of Mine. 1:15. Club Matinee. 1:45. Harold Curtis. Orchestral. 1:55. Civic.
KFWE—1. Peter Potter. 1:30. Dr. Reynolds. 1:45. Jurgens Orch.
KMPC—1. Accent on Variety. 1:30. By Arrangement.
KMTR—1. Allison. 1:30. Spec. Events.
KFAC—1. Religious Science. 1:15. L. A. Schools. 1:30. Music. 1:45. Organ.
KGFJ—1. News, Stocks. 1:15. Strings. 1:30. Matinee Melodies. 1:45. U.S.C. Poetry. 1:45. Health.
KFOX—1. Records. 1:15. Lucia's. 1:30. Christian Science. 1:45. At Theatre.
KGER—1. News. 1:05. Officials on Parade. 1:30. Spanish Trio.
KRKD—1. Gardner. 1:15. Holmes Orch. 1:30. W.P.A. 1:45. Variety.
KFSD—1. Mother of Mine. 1:15. Club Matinee. 1:55. News.
KGB—1:15. Holmes Orch. 1:30. Records. Investment. 1:45. Siesta.
KFVD—1. News. 1:15. Health.
KVOE—1. Philadelphia Symphony. 1:15. Holmes Orch. 1:45. Civic.

2 to 3 P. M.

KFI—2. Girl Alone. 2:15. Lone Journey. 2:30. Guiding Light. 2:45. Life Can Be Beautiful.
KNX—2. American School. 2:30. News. 2:45. Scattergood Baines.
KHJ—2. News. 2:15. Bookworm. 2:30. Community Hall. 2:45. Let's Play Bridge.
KECA—2. News. 2:15. Adventures in Mythology. 2:30. Classic Hour.
KFWE—2. Bing Crosby. 2:15. Strauss Waltz. 2:30. News and Music. 2:45. Grandma Travels.
KMPC—2. Chef Milani. 2:15. Music in the Air. 2:30. Classic Hour.
KMTR—2. W. B. West. 2:15. Friday Magazine. 2:30. Music.
KFAC—2. News. 2:15. Army Recruiting. 2:30. Music.
KGFJ—2. News, Stocks. 2:15. Civic. 2:30. Dedicated You.
KRKD—2. Henry Orch. 2:30. News. 2:45. Hawaiiana.
KFOV—2. Civic. 2:15. Dance Time. 2:30. Records. 2:45. Grandma Travels.

HEAR CHEF MILANI TODAY

KMPC—2:00 P. M.

KGER—2. News. 2:05. Music. 2:30. L. B. Band.
KFXM—2. Stocks. 2:05. Popular Orch. 2:15. News. 2:30. Music by Willard. 2:45. Spotlight Revue.
KFSD—2. Sidestreet Vignettes. 2:15. Monitor News. 2:30. Dant Music. 2:45. Grandma Travels.
KGB—2. News. 2:15. Voices. 2:30. Rome News. 2:45. Let's Play Bridge.
KFVD—2. Music.
KVOE—2. News. 2:15. Willard Music. 2:45. Let's Play Bridge.

3 to 4 P. M.

KFI—3. Agnes White. 3:15. Civic Announcements. 3:25. News. 3:30. Friday Mixup.
KNX—3. Young Dr. Malone. 3:15. Background for Living. 3:30. Joyce Jordan. 3:45. Citadel.
KHJ—3. News. 3:05. Genus of Music. 3:15. Professor Lindsley. 3:30. Affairs of State.
KECA—3. Classic Hour. 3:15. Irene Wicker. 3:25. Program Bulletin. 3:30. Afternoon Janboree.
KMPC—3. Top Pop. 3:40. Tempo Tango. 3:45. Jack Leonard.
KFWE—3. This Is Music.
KMTR—3:30. Pianoss. 3:45. Billy Richman.
KECA—3. Symphony.
KGFJ—3. News. 3:15. Vocalists.
KRKD—3. Hawaiians. 3:45. Weather.
KFOX—3. Records.
KGER—3. News. 3:05. Music. 3:20. L. B. Band.
KFNW—3. Tin Pan Alley. 3:15. Prof. Lindsley. 3:30. Affairs of State.
KFSD—3. Linda Dale. 3:15. Irene Wicker. 3:25. News. 3:30. Friday Mixup.
KGB—3. Hits & Encores. 3:15. Prof. Lindsley. 3:30. Affairs of State.
KFVD—3. News. 3:45. Rhumba.
KVOE—3. New Music Gems. 3:15. Professor Lindsley. 3:30. Bargain Counter.

4 to 5 P. M.

KFI—4. Art Baker's Notebook. 4:30. Glen Hurlbut. 4:45. Fleetwood Lawton.
KNX—4. Second Wife. 4:15. We the Abbotts. 4:30. News. 4:35. Fletcher Wiley.
KHJ—4. Fulton Lewis. 4:15. P. E. Gardner. 4:45. Lamplichter.
KECA—4. Gordon's Rangers. 4:15. King Arthur, Jr. 4:30. Bud Barton. 4:45. Superman.
KFWE—4. Don Milligan. 4:30. News. 4:45. Stuart Hamblen.
KMPC—4. What Shall I Have for Dinner. 4:15. Brightly Maestro. 4:30. Newsrec. 4:15. General Fact.
KMTR—4. John Brown. 4:15. Smoke Tree Valley. 4:30. Kingdom City. 4:45. Spec. Events.
KFBW—4. Hollywood-Beverly Christian Church. 4:15. Packing the Post. 4:30. Gateway to Music.
KGFJ—4. News. 4:15. Music.
KRKD—4. Recordings. 4:15. Movie-land Quiz. 4:45. News.
KFOX—4. Records. 4:15. Paging Past. 4:30. Swing.
KGER—4. News. 4:30. Geo. Strange.
KFXM—4. Trading Post. 4:30. Concert Master.
KFNW—4. San Diego High School. 4:15. Europe Situation. 4:30. Romance & Rhythm.
KGB—4. Fulton Lewis. 4:15. Forrest Warren. 4:30. George Bacon. 4:45. Monitor News.
KFVD—4. Tea Time. 4:15. News. 4:30. Sundown Serenade.
KVOE—4. Fulton Lewis. 4:15. Selective Service. 4:30. Messenger Orch. 4:45. Classified.

FRIDAY Programs

JANUARY 31, 1941

8 to 9 A. M.

KFI—8. Johnny Murray. 8:15. Against the Storm. 8:30. Road of Life. 8:45. News.
KNX—8. Melody Express. 8:10. Dollar Stretcher. 8:15. News. 8:20. Nancy Dixon, Shopping Guide. 8:30. Goldbergs. 8:45. Kathleen Norris.
KHJ—8. Haven of Rest. 8:30. News. 8:45. Happy Homes.
KECA—8. Breakfast Club. 8:30. News. 8:45. R. L. Johnson.
KFWE—8. Grouch Club. 8:30. King Orch. 8:45. Dr. Reynolds.
KMPC—8. Andy & Virginia. 8:30. Only Daily Word.
KMTR—8. Spanish Hour. 8:45. Religious Music.
KFAC—8. Country Church. 8:30. News. 8:45. Mildred Lager.
KGFJ—8. News, Stocks. 8:15. Music. 8:45. Dr. Wiseman.
KRKD—8:30. State Employment.
KFOX—8. News. 8:15. Records. 8:30. Classified. 8:45. Records.
KGER—8. News. Soul Patrol. 8:15. Mizpah. 8:45. Rev. Benington.
KFXM—8. Haven of Rest. 8:30. Sunshine Service.
KFSD—8. Breakfast Club. 8:30. Good Cheer. 8:45. Thunder Over Paradise.
KGB—8. Haven of Rest. 8:30. News. KFWD—8. Covered Wagon.
KVOE—8. Haven of Rest. 8:30. News. 8:45. London News.

9 to 10 A. M.

KFI—9. Treat Time. 9:15. Words & Music. 9:30. Voice of Experience. 9:45. Bridge Club.
KNX—9. Kate Smith Speaks. 9:15. When a Girl Marries. 9:30. Romance of Helen Trent. 9:45. Our Girl Sunday.
KHJ—9. Rev. Laurin. 9:15. Dick O'Heren. 9:30. Sunshine Sue. 9:45. Keep Fit.
KECA—9. Mildred Van. 9:15. Southemaires. 9:30. Homer Griffith. 9:45. News.
KFWE—9. Lombardo Orch. 9:15. Musical Comedy. 9:30. News. 9:45. South Sea Magic.
KMPC—9. News. 9:15. That's My Idea. 9:30. Morning Pick-Up.
KMTR—9. Martin Luther Thomas. 9:15. Health. 9:30. Special Events. 9:45. Religious.
KFAC—9. Inspirations. 9:15. Health Talks. 9:30. Women in News. 9:45. Music.
KGFJ—9. News, Stocks. 9:15. Tone Tempos.

KRKD—9. Prairie Schooner. 9:30. U. S. Weather. 9:45. News.
KIEV—9:30. Mayfair Lost & Found Pets.
KFOX—9. Rev. Ivie. 9:30. Popular Records. 9:45. Rev. Eade.
KGER—9. News. 9:05. March Ahead of Time. 9:30. Revival. 9:45. Full Gospel.
KFXM—9. News. 9:15. Program Previews. Pop. Orch. 9:30. Variety. 9:45. Keep Fit.
KFSD—9. Hollywood Headlines. 9:05. Mary McHugh. 9:15. Health. 9:30. Farm & Home.
KGB—9. Ben Sweetland. 9:15. Home-maker's Catalogue. 9:30. Sunshine Sue. 9:45. Keep Fit.
KFVD—9. Waltz. 9:15. News. 9:30. Dr. Richardson. 9:45. Parade.
KVOE—9. Monitor News. 9:15. Dick O'Heren. 9:30. Sue & Rangers. 9:45. Keep Fit.

10 to 11 A. M.

KFI—10. News. 10:15. Tillamook Kitchen. 10:30. Wife Saver. 10:45. Dr. Kate.
KNX—10. Life Can Be Beautiful. 10:15. Woman in White. 10:30. Hint to Happiness. 10:45. Roland Orch.
KHJ—10. John B. Hughes. 10:15. Happy Homes. 10:30. Johnson Family. 10:45. Bachelor's Children.
KECA—10. Linda Dale. 10:15. Between Bookends. 10:30. Art Baker. 10:45. News. 10:50. H. Harding.
KFWE—10. School News. 10:15. Breakfast on the Boulevard. 10:45. News.
KMPC—10. Garden School. 10:15. Romance Melodies. 10:30. Problem People. 10:45. News.
KVOE—10. News. 10:15. Music. 10:45. City Dwellers.
KMTR—10. Woman's World. 10:45. Dr. Reynolds.
KFAC—10. Modern Immortals. 10:30. News. 10:45. Gothic Tower.
KRKD—10. Paddock Flashes. 10:15. Health.
KFOX—10. News. 10:15. Health. 10:30. Harmony Hall. 10:45. Records.
KGER—10. News. 10:05. God's Sunshine. 10:30. Bright Corner.
KFXM—10. John B. Hughes. 10:15. Ed Fitzgerald. 10:30. Johnson Family. 10:45. Bachelor's Children.
KFSD—10:15. Between Bookends. 10:30. Ann Gibson. 10:45. News. 10:55. Harry Harding.
KGB—10. John B. Hughes. 10:15. Ed Fitzgerald. 10:30. Johnson Family. 10:45. Bachelor's Children.

SWOPPERS' MARKET

All advertisements in this department are placed at 5 cents per word, (8 words to a line), cash with order, to Radio Life, 1029 West Washington Boulevard. Deadline for inclusion in issue of following week is Friday Noon of each week.

- DON'T MISS important calls. Miss Stuart takes business and personal phone messages for you. FA. 1641.
- ILLNESS forces me to sacrifice five-booth beauty shop equipment. Evenings. 8946 Denker Ave., Los Angeles.
- WANTED—Recorder. Pay cash or swap. Bottsford, 6124 N. State.
- EASY SPINNER washing machine, 3 years old. Excellent condition. Cost \$120. Sacrifice \$45 cash. Phone Atlantic 1-8117. Evenings.
- SWOP Powermaster Liquidizer, 1 quart, stainless steel blades and base, two speeds, used only few months, for good Mixmaster or similar mixer. F. E. Julian, 814 W. Valerio, Santa Barbara.
- PRACTICALLY new Singer vacuum cleaner, large motor. Half price. RI. 6772.
- SWOP dictaphone for stenotype or? Baby grand piano for? NO. 0109.
- WIRE PUPPIES, pedigreed. Large selection, reasonable. 2725 Fletcher Drive.
- WILL EXCHANGE 14'6" turret lathe for regular lathe. PA. 5998 after 6 p. m.
- DENTISTRY in exchange for painting, carpentering and cement work. Dr. H. Finley, 636 S. Broadway. MU. 0756.
- MAJOGANY regulation size combination pool and billiard table, complete accessories. Perfect condition. Sac. \$200. Call mornings, GL. 3402.

Music in Wax

Benny Goodman: CABIN IN THE SKY and TAKING A CHANCE ON LOVE. A Bluebird recording distinguished for smooth ensemble playing, but not the best Goodman can do with his newly-organized big band. 35 cents.

Artie Shaw: YOU FORGOT ABOUT ME and WHISPERS IN THE NIGHT. Nicely played selections that sound like fun on rainy afternoons, the cocktail or tea hour. The Shaw clarinet is a widening pool of notes in the arrangements. Well worked out. Victor, 50c.

Clarence Lofton: PINE TOP'S BOOGIE-WOOGIE and I DON'T KNOW. Jungle reminiscent music in the first, featuring hauntingness. In the second a running bass gives stirring effects in harmony. Recommended for jazz piano enthusiasts. Solo Art, \$1.

Bunny Berigan: PEG O' MY HEART and NIGHT SONG. Fair, but really nothing to get excited about. Berigan followers might be interested in mute work by him in Night Song. Otherwise—shrug. Victor, 50c.

Glenn Miller: ANVIL CHORUS. An attempt to frighten the Shade of Verdi and to crown it with the Anvil. A jitterbug's dream come true. The band goes melodiously psychopathic. Bluebird, 35c.

Jimmy Yancey: YANCEY'S BUGLE CALL and 29th AND DEARBORN. Piano musicianship revealing what can be done with a trained and educated left-hand ar-

range, fine tempo effects. The Dearborn waxing is a lethargic Blues interestingly patterned and effectively interpreted. Victor, 50c.

★ ★ ★

Million Autographs

Eleanor Smith, Ben Bernie's "Girl Friday," will celebrate her tenth anniversary as the NBC Maestro's secretary this week. During the time she has worked for Bernie Eleanor estimates she has opened over two million fan letters and sent out over a million autographed pictures of the old maestro.

★ ★ ★

A GOOD HABIT—Radio Life

TIRES RE-CAPPED
SAVE 1/2

15,000-MILE
UNCONDITIONAL
GUARANTEE

MAX C. FOOGERT

2135 Westwood Blvd. Phone Arizona 32843

5 to 6 P. M.

- KFI—5. Organ. 5:10. Limericks. 5:15. Jack Armstrong. 5:30. Information Please.
- KNX—5. European Round-Up. 5:15. Fletcher Wiley. 5:30. Today's Best Buys. 5:45. Garred. News. 5:55. Davis. News.
- KHJ—5. News. 5:15. Daily Comics. 5:30. Shafter Parker. 5:45. Captain Midnight.
- KECA—5. Twilight Tales. 5:15. Your Government Reports. 5:30. News. 5:45. Tom Mix.
- KFWB—5. Stuart Hamblen.
- KMPC—5. Cobbers Club. 5:15. News. 5:30. Uncle Harry.
- KMTR—5. Music.
- KFAC—5. Music. 5:30. Whoa Bill Club.
- KGEF—5. News. 5:15. Tango Time. 5:30. Music. 5:45. Phil Stanwick.
- KRKD—5. Songs of Saddle. 5:30. Race Results. 5:45. Music.
- KFON—5. Swing. 5:45. March Ahead of Time.
- KGER—5. News. 5:05. Latin Hour.
- KFXM—5. News. 5:05. Pop. Orchestral. 5:30. Shafter Parker. 5:45. Captain Midnight.
- KFSD—5. Friday Night Army Show. 5:30. News. 5:45. Tom Mix.
- KGB—5. Lew Loyal Drama. 5:30. Shafter Parker. 5:45. Captain Midnight.
- KVOE—5. Lew Loyal. 5:30. Shafter Parker. 5:45. Captain Midnight.

6 to 7 P. M.

- KFI—6. Waltz Time. 6:30. Everyman's Theatre.
- KNX—6. Don't Be Personal. 6:15. Skipper Sturm. 6:35. News. 6:30. Campbell Playhouse.
- KHJ—6. Fulton Lewis. 6:15. Pace One Preview. 6:30. John B. Hughes. 6:45. Art Linkletter.
- KFA—6. Doctors at Work. 6:30. J. B. Kennedy. 6:35. Your Happy Birthday.
- KFWB—6. News. 6:15. Strollin' Tom. 6:30. Crosby Orch. 6:45. Victor Herbert Songs.
- KMTR—6. Hollywood Merry-Go-Round. 6:15. Spec. Events. 6:30. Life Payments. 6:45. Douglas Dawson.
- KMPC—6. Song Stories. 6:30. Easy Listening.
- KFAC—6. News. 6:15. Voice of Erin. 6:30. L. A. City College. 6:45. Gems in Music.
- KGEF—6. Italian Melodies. 6:30. Music.

- KRKD—6. Recordings.
- KFOX—6. News. 6:10. Sports. 6:15. Records. 6:30. Semi-Classical. 6:45. Pop. Records.
- KGER—6. News. 6:30. Jewish Hour. KFXM—6. Fulton Lewis. 6:15. Evening Echoes. 6:30. Hometown Headlines. 6:35. Salon Music. 6:45. Art Linkletter.
- KFSD—6. Black Velvet. 6:30. News. 6:35. Happy Birthday.
- KGB—6. Fulton Lewis. 6:15. Johnson Family. 6:30. News & Views. 6:45. Art Linkletter.
- KVOE—6. Fulton Lewis. 6:15. Johnson Family. 6:30. John B. Hughes. 6:45. Art Linkletter.

7 to 8 P. M.

- KFI—7. Wings of Destiny. 7:30. Alec Templeton Time.
- KNX—7. Public Affairs. 7:30. Al Pearce Program.
- KHJ—7. Raymond G. Swing. 7:15. Radio Charades. 7:30. Lone Ranger.
- KECA—7. Joe Louis vs. Red Burman. 7:30. News. 7:45. Candido Betalho.
- KFWB—7. Joe Hernandez. 7:30. News. 7:45. Robert Arden.
- KMPC—7. In the Air. 7:15. Sno Fun. 7:30. One Man's Music. 7:45. News. Spec. Events. 7:45. Samuel Converse.
- KFAC—7. Church of Youth. 7:15. Union News. 7:30. Musical Tantrics.
- KGEF—7. Spanish Hour.
- KRKD—7. News. 7:15. Three-Quarter Time. 7:30. Do You Know? 7:45. Music.
- KFXM—7. Daily Bread. 7:15. Aircraft. 7:30. Hawaiians. 7:45. Robert Arden.
- KGER—7. News. 7:05. Jewish Hour. Lone Ranger.
- KFXM—7. Raymond G. Swing. 7:15. Radio Charades. 7:30. Lone Ranger.
- KFSD—7. Joe Louis vs. Red Burman. 7:30. Ink Spots. 7:45. Candido Betalho.
- KGB—7. Raymond G. Swing. 7:15. Lowe Highlights. 7:30. Lone Ranger.
- KVOE—7. Raymond G. Swing. 7:15. Top Tunes. 7:30. Lone Ranger.

8 to 9 P. M.

- KFI—8. Fred Waring. 8:15. News. 8:30. Death Valley Days.
- KNX—8. Amos 'n' Andy. 8:15. Lanny Ross. 8:30. Johnny Presents.

- KHJ—8. Quiz of Two Cities. 8:30. I Want a Divorce.
- KECA—8. Friday Army Show. 8:45. Camacho & Hart.
- KMPC—8. Amos 'n' Andy. 8:15. Henry Misselwitz. 8:30. Recital Hour. 8:45. Let's Talk News.
- KMTR—8. Special Events. 8:30. Floyd Johnson.
- KFAC—8. Evening Concert.
- KGEF—8. News. 8:15. Jean Valentine. 8:30. Music. 8:45. Motorcycle News.
- KRKD—8. Pan America. 8:15. Little Tokyo.
- KFOX—8. Lincea's. 8:15. Army Trans. 8:30. Judge Gardner.
- KGER—8. News. Spanish Hour.
- KFXM—8. Radio Schoolhouse. 8:30. I Want a Divorce.
- KFSD—8. Ballet Orch. 8:30. Unlimited Horizons.
- KGB—8. Quiz of Two Cities. 8:30. I Want a Divorce.
- KVOE—8. Popular Concert. 8:30. I Want a Divorce.

9 to 10 P. M.

- KFI—9. University Explorer. 9:15. Gray Orch. 9:30. Pasadena Civic Dances.
- KNX—9. Kate Smith Program. 9:55. Find the Woman.
- KHJ—9. News. 9:15. Frost Warnings. 9:30. Martin Orch.
- KECA—9. Gang Busters. 9:30. News (Thrifty Drug). 9:45. Standard Transcription.
- KMPC—9. Memories in Melody.
- KMTR—9:30. Music.
- KFAC—9. Evening Concert.
- KGEF—9. Evening Hour. 9:30. Synopacted Symphony.
- KRKD—9. Little Tokyo. 9:30. Recordings.
- KFOX—9. News. 9:05. Dude Ranch. 9:30. Records. 9:45. Hawaiian.
- KGER—9. News. 9:05. Aubrey Lee.
- KFXM—9. News. 9:15. Frost Warnings. 9:30. Argonaut Safety Program. 9:45. Martin Orch.
- KESB—9. Gang Busters. 9:30. On with the Dance. 9:45. News.
- KGB—9. News. 9:15. Frost Warnings. 9:30. Martin Orch.
- KVOE—9. News. 9:15. Frost Warnings. 9:30. Martin Orch.

10 to 11 P. M.

- KFI—10. News. 10:15. Frazier Hunt. 10:30. Inside the News (Thrifty Drug). 10:45. Cummins Orch.

- KNX—10. News. 10:15. Nightcap Yarns. 10:30. Masterworks.
- KHJ—10. Islanders. 10:15. Dance Orch. 10:30. News. 10:45. Harris Orch.
- KECA—10. Philharmonia.
- KFWB—10. Gray Orch. 10:30. Requests.
- KMPC—10. Brass Hats. 10:15. News. 10:30. Ebony Rhapsody. 10:45. Today in Hollywood.
- KMTR—10. Viennese Ensemble. 10:15. Neighbor Orch. 10:30. Averill Orch. 10:45. Kalle Orch.
- KFAC—10. Melody Hour.
- KGEF—10. News. 10:15. Mission Workers of America. 10:45. Music.
- KRKD—10. Merry-Go-Round-Up.
- KFOX—10. Rosa Ballroom. 10:15. Hamilton Orch. 10:30. Wave Riders. 10:45. Dick Ross.
- KFXM—10. Islanders. 10:15. Dance Orch. 10:30. News. 10:45. Harris Orch.
- KFSD—10. Foster Orch. 10:30. Harimba Band.
- KGB—10. Islanders. 10:15. Dance Orch. 10:30. News. 10:45. Harris Orch.
- KVOE—10. Islanders. 10:15. Dance Orch. 10:30. News. 10:45. Harris Orch.

11 to 12 Midnight

- KFI—11. News. 11:15. Nottingham Orch. 11:30. Marshall Orch. 11:57. News.
- KNX—11. Knox Manning. 11:15. Clark Ross. 11:30. Strand Orch. 11:55. News.
- KHJ—11. Harris Orch. 11:15. Date Orch. 11:45. Rhythm Rascals.
- KECA—11. Nottingham Orch. 11:15. Sabransky Organ. 11:57. News.
- KFWB—11. Request Music.
- KMPC—11. Bright's Hawaiians. 11:15. House of Madness. 11:30. Living & Quiz.
- KMTR—11. Music.
- KFAC—11. Night Shades.
- KGEF—11. News. 11:15. Concert Melodies.
- KRKD—11. Merry-Go-Round-Up.
- KGER—11. Gospel Jubilee.
- KFXM—11. Harris Orch. 11:15. Date Orch. 11:45. Rhythm Rascals.
- KFSD—11. Nottingham Orch. 11:30. Marshall Orch. 11:57. News.
- KGB—11. Serpico Orch. 11:30. Dale KFDV. 11:45. Memory Time.
- KFDV—11. Hank, the Night Watchman.
- KVOE—11. Harris Orch. 11:15. Date Orch. 11:45. Rhythm Rascals.

SATURDAY Program Highlights

Variety
A. M.
 10:00—Let's Pretend. KNX.
 10:30—Waldorf Luncheon. KECA-KFSD.
P. M.
 12:30—Saturday Soiree. KFI.
 4:30—Little Ol' Hollywood. KECA.
 6:00—Barn Dance. KFI.
 7:00—Uncle Ezra. KFI.
 7:30—Grand Ole Opry. KFI.
 8:30—Tune Out Time. KECA.

Drama
A. M.
 9:00—Lincoln Highway. KFI.
P. M.
 5:30—Bishop & Garkoyle. KECA.
 8:00—Marriage Club. KNX.
 8:30—Knickerbocker Playhouse. KFI.

Quiz Programs
P. M.
 6:00—Kid's Quizaroo. KNX.
 6:45—Answer Man. KHJ-KVOE-KGB-KFXM.
 8:00—Truth or Consequences. KFI.

Outstanding Music
A. M.
 11:00—Metropolitan Opera. KECA-KFSD.
P. M.
 2:15—Classic Hour. KECA.
 2:30—Curtis Institute. KFI.
 3:00—Symphony. KFAC.
 3:30—NBC Symphony. KECA.
 6:45—Saturday Night Serenade. KNX.
 7:00—NBC Symphony. KFSD.
 7:30—Morton Gould Orchestra. KHJ-KGB-KVOE-KFXM.

8:00—Evening Concert. KFAC.
 8:30—Calif. Melodies. KHJ.
 9:00—Your Hit Parade. KNX.
 10:00—Philharmonia. KECA.

Public Affairs—News
A. M.
 7:30—Bob Gaudet. KNX.
 8:15—Fed. Women's Clubs. KFI.
 9:00—Education Forum. KECA.
 11:30—Democratic Club Forum. KHJ-KGB-KVOE-KFXM.

P. M.
 2:00—The World Is Yours. KFI.
 3:00—Report to Nation. KNX.
 4:00—People's Platform. KNX.
 5:15—Man and the World. KECA.
 6:30—John B. Hughes. KHJ-KGB.
 6:00—Innocent Bystander. KHJ-KGB-KVOE-KFXM.
 7:00—Gabriel Heatter. KHJ-KGB.
 7:15—Public Affairs. KNX.
 7:30—Bill Henry. KNX.
 9:30—Unlimited Horizons. KECA.

Sports—Comment
P. M.
 12:45—St. Paul Winter Carnival. KNX.
 1:15—Bahamas Handicap. KHJ-KGB-KVOE-KFXM.
 7:00—Joe Hernandez. KFWE.
 7:15—Inside of Sports. KHJ-KGB-KFXM.
 9:00—Sports Forum. KFI.

Weather
 KHJ-KGB-KVOE—9 p. m.
 KNX—9 a. m.
 KRKD—9:30 a. m., 1 p. m., 3:45 p. m.
 KFWE—11:30 a. m.

11 A. M. to 12 Noon

KFI—11 Music for Everyone. 11:15. Know Your Schools. 11:30. Herman Orch.
 KRKD—11. Brush Creek Follies. 11:30. Bull Session. 11:30.
 KHJ—11. Pendarvis Orch. 11:30. Democratic Club Forum.
 KECA—11. Metropolitan Opera.
 KFWE—11:30. Al Jarvis.
 KMPC—11. Moderne Aires. 11:30. Waltz Time.
 KMTR—11. Dr. Talbot. 11:30. Monitor News. 11:45. Spec. Events.
 KFAC—11. Man on the Street. 11:30. Music. 11:45. Forenoon Musicale.
 KGFJ—11. News Stocks. 11:15. Music.
 KRKD—11. Records. 11:30. News.
 KFOX—11. Pop. Records. 11:30. News. 11:45. Dick Ross.
 KGER—11. News. 11:15. Tunesmith. 11:30. Music.
 KFXM—11. Classic Strings. 11:15. Pendarvis Orch. 11:30. Cockeyed Cooking. 11:45. Democratic Club Forum.
 KFSD—11 Grand Opera.
 KGB—11. KGB Presents. 11:15. Pendarvis Orch. 11:30. Democratic Club Forum.
 KFI—11. News. 11:15. Musical Album. 11:30. Piano. 11:45. Violet Schram.
 KVOE—11. Musical Portraits. 11:15. Pendarvis Orch. 11:30. Democratic Club Forum.

12 Noon to 1 P. M.

KFI—12. Jenkins Orch. 12:15. News. 12:30. Saturday Soiree.
 KNX—12. League of Composers. 12:40. Press News. 12:45. St. Paul Winter Carnival.
 KHJ—12. News. 12:15. Cumberland Choristers. 12:30. Naval Reserve Band.
 KECA—12. Metropolitan Opera.
 KFWE—12. Al Jarvis. 12:30. Peter Potter.
 KMPC—12. Top of the Day. 12:15. News. 12:30. Off the Record.
 KMTR—12. Music.
 KEAC—12. News. 12:15. Music. 12:30. Organ. 12:45. Music.
 KGFJ—12. News. 12:15. Novelty Roundup. 12:45. Jungle Jim.
 KRKD—12:15. P. T. A. 12:30. Saddle Tale.
 KFOX—12. Dick Ross. 12:15. News. 12:30. Music Gems. 12:45. Rev Orch.
 KGER—12. News. 12:10. Music.
 KFXM—12. Cumberland Chorus. 12:15. News. 12:30. Naval Reserve Band.
 KFSD—12 Grand Opera.
 KGB—12. Cumberland Choristers. 12:30. Nava. Reserve Band.
 KFVD—12. Organ. 12:45. V. Schram.
 KVOE—12. Cumberland Choristers. 12:30. Naval Reserve Band.

1 to 2 P. M.

KFI—1. Campus Capers. 1:30. Boy Girl Band.
 KNX—1. Saturday Afternoon Dancing Party.
 KHJ—1. Songs Sweethearts Sing. 1:15. Bahamas Handicap. 1:45. Edna O'Dell.
 KECA—1. Metropolitan Opera.
 KFWE—1:30. South Sea Magic.
 KMPC—1. County Band. 1:30. Saturday Afternoon Jamboree.
 KMTR—1. Dick Ross. 1:30. Pension. 1:45. Music.
 KFAC—1. Religious Science Institute. 1:15. City Schools. 1:30. Music.
 KGFJ—1. News. 1:15. Matinee Melodies. 1:30. Drama. 1:45. Matinee Auditions.
 KRKD—1. Weather. Music.
 KFOX—1. Pop. Records. 1:15. Lucia Floor Show. 1:30. Monitor News. 1:45. At Theatre.
 KGER—1. News 1:05. Traffic 'Whys'. 1:15. Swing. 1:30. Spanish Trio.
 KFXM—1. Sweetheart Songs. 1:15. Bahamas Handicap. 1:45. Variety.
 KFSD—1 Grand Opera.
 KGB—1. Sweetheart Songs. 1:15. Bahamas Handicap. 1:45. Edna O'Dell.
 KFVD—1. News. 1:15. Music.
 KVOE—1. Sweetheart Songs. 1:15. Bahamas Handicap. 1:45. Civic.

2 to 3 P. M.

KFI—2. The World Is Yours. 2:30. Curtis Institute of Music.
 KNX—2. News of Americas. 2:15. Buffalo Presents. 2:50. News. 2:55. Sports News.
 KHJ—2. News. 2:05. Richards Orch. 2:30. Hebrew Evangelization Society.
 KECA—2:15. Classic Hour.
 KFWE—2. Smorgasbord.
 KMPC—2. Jamboree. 2:30. Of Men and Books. 2:45. Classic Hour.
 KMTR—2. W. B. West. 2:15. Walter Lawson. 2:30. Woman's World.
 KGFJ—2. News. 2:15. Music.
 KGER—2. News. 2:15. C. V. C. 2:30. Concert Time.
 KFOX—2. Civic. 2:15. Organ. 2:30. Ben Klassen. 2:45. Rev Orch.
 KGB—2. News. 2:05. Music. 2:30. Long Beach Band.

KFXM—2. Stocks Pop. Orch. 2:15. News. 2:30. Richards Orch. 2:45. Kuhn Orch.
 KFSD—2. Opera. 2:15. U. P. News. 2:30. Sing Before Supper.
 KRKD—2. Chuck Henry Orch. 2:30. News. 2:45. Hawaiians.
 KGB—2. News. 2:05. Richards Orch.
 KFVD—2. Music. 2:30. Salvation Army. 2:45. Romantic Rhythm.
 KVOE—2. News. Richards Orch. 2:45. Kuhn Orch.

3 to 4 P. M.

KFI—3. Long Orch. 3:25. News. 3:30. Religion in News. 3:45. Bondshu Orch.
 KNX—3. Report to Nation. 3:30. Davis. News. 3:45. KNX-tra. Afternoon Dance.
 KHJ—3. Sagmaster Comments. 3:15. Pappy & Boys. 3:30. Dramas of Youth.
 KECA—3. Naomi Reynolds. 3:15. Know Your Schools. 3:30. Vass Family. 3:45. New World News.
 KFWE—3:15. Varieties. 3:45. Gray Orch.
 KMPC—3. Top Pops.
 KMTR—3:30. Piano. 3:45. Billy Richman.
 KFAC—3. Symphony.
 KGFJ—3. News. 3:15. Vocaliers. 3:30. Concert Melodies.
 KRKD—3. Hawaiians. 3:45. Weather. KFOX—3. Musical Roundup. 3:30. Caballeros.
 KGER—3. News. 3:05. Music. 3:20. Long Beach Band.
 KFXM—3. Sagmaster Comments. 3:15. Pappy's Boys. 3:30. Dramas of Youth.
 KFSD—3. Balboa Park Organ. 3:30. Vass Family. 3:45. New World News.
 KGB—3. Sagmaster Comments. 3:15. Pappy & Boys. 3:30. Dramas of Youth.
 KFVD—3. News. 3:15. Pon. Favorites. 3:30. Thunder Theatre.
 KVOE—3. Sagmaster Comments. 3:15. Pappy & Boys. 3:30. Dramas of Youth.

4 to 5 P. M.

KFI—4:15. Europe News. 4:30. Muriel Anelus. 4:45. H. V. Kaltenborn.
 KNX—4. People's Platform. 4:30. Columbia's Gay Nineties. 4:30. Islander. First Offender. 4:30. Islanders.
 KECA—4. Message of Israel. 4:30. Little Ol' Hollywood.
 KFWE—4:15. Busy Blind. 4:30. News. 4:45. Stuart Hamblen.
 KMPC—4. Spec. Events. 4:15. Old Windjammer. 4:30. Kingdom City. 4:45. Spec. Events.
 KFAC—4. Music. 4:15. Portraits from Literature. 4:30. Music.
 KFOX—4. News. 4:15. Music. 4:30. Adult Education.
 KRKD—4. Music. 4:15. Movieland Quiz. 4:45. News.
 KFOX—4. Matinee Melodies. 4:30. Jenith. 4:45. Swing.
 KGER—4. News. 4:15. Music. 4:30. Lavelle Weeks. 4:45. Swing.
 KFXM—4. Trading Post. 4:30. Islanders.
 KFSD—4. Message of Israel. 4:30. Yvette. 4:45. H. V. Kaltenborn.
 KGB—4. First Offender. 4:30. Islanders.
 KFVD—4. Tea Time. 4:15. News. 4:30. Sundown Serenade.
 KVOE—4. First Offender. 4:30. Islanders. 4:45. Classified.

5 to 6 P. M.

KFI—5. Cummins Orch. 5:15. Traffic Tribunal.
 KNX—5. European Roundup. 5:15. Sports Broadside. 5:30. King Orch. 5:55. Davis. News.
 KHJ—5. Dr. Matthews. 5:30. Daily Comics. 5:45. Martin Orch.
 KECA—5. Garden Club. 5:15. Man and the World. 5:30. Bishop & Garkoyle.
 KFWE—5. Stuart Hamblen.
 KMPC—5. Swing. 5:15. News. 5:30. Symphony of Swing.
 KMTR—5. Music.
 KFAC—5. Music. 5:30. Drama. 5:45. Music.
 KGFJ—5. News. 5:15. Tango Time. 5:30. Music. 5:45. Phil Stanwick.
 KRKD—5. Songs of Saddle. 5:30. Race Results.
 KFOX—5. Spring.
 KGER—5. News. 5:05. Latin Hour.
 KFXM—5. Green Hornet. 5:30. Variety. 5:45. Martin Orch.
 KFSD—5. Three Cheers. 5:15. Man and the World. 5:30. News. 5:45. Ferde Groff.
 KGB—5. Green Hornet. 5:30. Martin Orch. 5:45. George Bacon.
 KVOE—5. Green Hornet. 5:30. Martin Orch.

6 to 7 P. M.

KFI—6. National Barn Dance.
 KNX—6. Kids' Quizaroo. 6:30. Fact Finder. 6:45. Saturday Night Serenade.
 KHJ—6. Innocent Bystander. 6:15. Profit & Loss. 6:30. John B. Hughes. 6:45. Answer Man.

SATURDAY Programs

FEBRUARY 1, 1941

8 to 9 A. M.

KFI—8. Song Folks. 8:15. Gen'l. Fed. of Women's Club. 8:30. News. 8:45. Smilin' Ed McConnell.
 KNX—8. Town Crier. 8:15. News. 8:20. Nancy Dixon. Shopping Guide.
 KHJ—8. News. 8:05. Agnew Organ. 8:15. BBC News. 8:30. Army Band.
 KECA—8. Breakfast Club. 8:15. Federated Churches. 8:30. News. 8:45. R. L. Johnson.
 KFWE—8. Grouch Club. 8:30. Kink Orch. 8:45. Barnet Orch.
 KMPC—8. Andy & Virginia. 8:30. Top of the Morning.
 KMTR—8. Spanish Hour. 8:45. Religious Music.
 KEAC—8. Country Church. 8:30. News. 8:45. Music.
 KGFJ—8. News Stocks. 8:15. Music. 8:45. Dr. Wiseman.
 KFOX—8. News 8:15. Peggy & Boys. 8:30. Ada. 8:45. Rough Riders.
 KGER—8. News. 8:05. Soul Patrol. 8:15. Mizpah. 8:45. Rev. Bennington.
 KFXM—8. News. 8:05. Organ. 8:15. BBC News. 8:30. Sunshine Service.
 KFSD—8. Breakfast Club. 8:30. Good Cheer. 8:45. Pet Club.
 KGB—8. News. 8:05. Agnew. 8:15. BBC News. 8:30. U. S. Army Band.
 KFVD—8. Covered Wagon.
 KVOE—8. News. Organ. 8:15. London News. 8:30. U. S. Army Band.

9 to 10 A. M.

KFI—9. Lincoln Hwyay. 9:30. Heart of Julia Blake. 9:45. Medical Talk.
 KNX—9. Columbia Country Journal. 9:30. Saturday Morning Party.
 KHJ—9. Willard Music. 9:30. Scrapbook Stories.
 KECA—9. Education Forum. 9:25. Music. 9:30. Forty Plus. 9:45. News.
 KFWE—9. Salvation Army. 9:15. Musical Comedy. 9:30. News. Smorgasbord.
 KMPC—9. News. 9:15. Moderne Aires.
 KMTR—9. Martin Luther Thomas. 9:15. W. G. Reeves. 9:30. Special Events. 9:45. Religious.
 KFAC—9. Inspirations. 9:15. Melodies. 9:30. Women in the News. 9:45. Midmorning Serenade.
 KGFJ—9. News. Stocks. 9:15. Tone Tempoo.
 KRKD—9. Prairie Schooner. 9:30. U. S. Weather. 9:45. News.
 KIEV—9:30. Mavfair Lost & Found Pets.
 KFOX—9. Rev. Ivie. 9:30. Records. 9:45. Rev. Wade.
 KGER—9. News. 9:05. Gospel Singers. 9:15. March Ahead of Time. 9:30. Revival. 9:45. Full Gospel.

KFXM—9. News. 9:15. Pop. Orch. 9:30. Scrapbook Stories.
 KFSD—9. Vocational School. 9:15. On With Dance. 9:30. Nat'l. Farm and Home.
 KGB—9. Willard Music. 9:30. Scrapbook Stories.
 KFVD—9. Waltz. 9:15. News. 9:30. Here Comes Parade.
 KVOE—9. Willard Music. 9:30. Scrapbook Stories.

Thrills—Excitement—Adventure Young American Flyers

KFWE, 10:30-11:30 a. m.
 KFSD, 10:00-11:00 a. m.

10 to 11 A. M.

KFI—10. On the Job. 10:15. Stamp Collector. 10:30. Masters Orch. 10:45. Army Recruiting.
 KNX—10. Let's Pretend. 10:30. Blue Grass Brevities.
 KHJ—10. News. 10:15. Food for Thought. 10:30. Air Cadet Quiz.
 KECA—10. Harmonica Bands of L. A. Schools. 10:15. Standard Trans. 10:30. Luncheon at the Waldorf.
 KFWE—10. Smorgasbord. 10:30. Young American Flyers.
 KMPC—10. Moderne Aires. 10:45. News.
 KMTR—10. Woman's World. 10:45. King's Messengers.
 KFAC—10. Serenade. 10:15. L. A. County Medical Assn. 10:30. News. 10:45. Gothic Tower.
 KGFJ—10. News. 10:15. Music. 10:45. Citz Dwellers.
 KRKD—10. Paddock Flashes. 10:15. Records.
 KFOX—10. News. 10:15. Petite Musicale. 10:45. Freddie Nakel.
 KGER—10. News. 10:05. Jesus' Name. 10:30. Bright Corner.
 KFXM—10. News. 10:15. Organ. 10:30. Jimmy Rogers. 10:45. BBC News.
 KFSD—10. Young American Flyers. 10:30. Luncheon at Waldorf.
 KGB—10. News. 10:15. Stocks. Monitor News. 10:30. Jimmy Boxers. 10:45. BBC News.
 KFVD—10. Gospel Song. 10:30. Serenade.
 KVOE—10. News. 10:15. Melodies. 10:30. Jimmy Rogers. 10:45. London News.

News Broadcasts

6:45 A.M. KFI (Lawton) for Mc-Mahan's.....M. thru Sa.
 7:00 A.M. KGFJ (Warner).....M. thru Sa.
 KGER (Miller).....M. thru Sa.
 KHJ (MacMurray).....M. thru Sa.
 KECA (Lawton) for Mc-Mahan's.....M. thru Sa.
 KRKD (Hall).....Su.
 7:15 A.M. KFI (Bishop).....M. thru Sa.
 7:30 A.M. KNX (Garred).....M. thru Sa.
 KECA (Frandsen).....M. thru Sa.
 7:45 A.M. KFVB (Charles).....M. thru Sa.
 KFI (Hayes).....M. thru Sa.
 KGB (Kilpatrick).....M. thru Sa.
 KRKD (Douglas).....M. thru Sa.
 KFAC (Des Autels).....M. thru Sa.
 KHJ (Kilpatrick).....M. thru Sa.
 KVOE (Kilpatrick).....M. thru Sa.
 KFSD (Cutting).....M. thru Sa.
 8:00 A.M. KGFJ (Warner).....M. thru Sa.
 KFOX (Huston).....M. thru Sa.
 KFVB (Marcel).....Su.
 8:30 A.M. KECA (Ulmer).....M. thru Sa.
 KHJ (Nesbitt).....M. thru F.
 KVOE (MacMurray).....M. thru F.
 KFI (Bishop).....Sa.
 8:45 A.M. KFI (Bishop).....M. thru F.
 KHJ (BBC).....M. W. Th. F.
 9:00 A.M. KMPC (Babbe).....Daily
 KGFJ (Warner).....M. thru Sa.
 KFXM (Lee).....M. thru Sa.
 9:15 A.M. KFVD (Gray).....M. thru Sa.
 9:45 A.M. KRKD (Douglas).....M. thru Sa.
 KECA (Bishop).....M. thru Sa.
 10:00 A.M. KGFJ (Warner).....M. thru Sa.
 KHJ (Hughes).....M. thru Sa.
 KVOE (Hughes).....M. thru F.
 KFOX (Huston).....M. thru Sa.
 KFXM (Hughes).....M. thru F.
 10:30 A.M. KFAC (Des Autels).....M. thru Sa.
 10:45 A.M. KMPC (Roberts).....M. thru Sa.
 11:00 A.M. KGFJ (Warner).....M. thru Sa.
 KFVD (Gray).....M. thru Sa.
 KGER (Goss).....M. thru Sa.
 KRKD (Douglas).....M. thru Sa.
 KFOX (Huston).....M. thru Sa.
 KECA (Bishop).....M. thru Th.
 KGB (Kilpatrick).....M. thru F.
 KVOE (Kilpatrick).....M. thru F.
 KGFJ (McKee).....M. thru Sa.
 KGER (Mills).....Daily
 KHJ (Nesbitt).....M. thru Sa.
 KFAC (Des Autels).....M. thru Sa.
 12:15 P.M. KMPC (Roberts).....M. thru Sa.
 KFXM (Baichly).....M. thru Sa.
 KFOX (Huston).....M. thru Sa.
 12:45 P.M. KRKD (Douglas).....Su.
 1:00 P.M. KGFJ (McKee).....M. thru Sa.
 KFVD (Gray).....M. thru Sa.
 KGFJ (McKee).....Daily
 KVOE (Doyle).....M. thru F.
 KGB (Doyle).....M. thru F.
 KECA (Frandsen).....M. thru F.

2:15 P.M. KFXM (Baltimore).....M. thru Sa.
 KFSD (Cutting).....M. thru Sa.
 2:30 P.M. KRKD (Bell).....M. thru Sa.
 3:00 P.M. KGFJ (McKee).....M. thru Sa.
 KFVD (Gray).....M. thru Sa.
 KHJ (AP).....M. thru F.
 KGB (AP).....M. thru F.
 KVOE (AP).....M. thru F.
 4:00 P.M. KGFJ (McKee).....Daily
 KHJ (Lewis).....M. thru F.
 4:15 P.M. KFVD (Gray).....M. thru Sa.
 4:30 P.M. KNX (Europe).....M. thru F.
 KMPC (Cook Mack).....M. thru F.
 4:45 P.M. KFI (Lawton).....M. W. F.
 KFI (Kattenborn).....Tu. Th. Sa.
 KRKD (Bell).....M. thru Sa.
 KGFJ (McKee).....M. thru Sa.
 KHJ (Nesbitt).....M. thru F.
 KFXM (Smith).....M. thru F.
 Baltimore.....M. thru F.
 5:15 P.M. KMPC (Roberts).....M. thru Sa.
 5:30 P.M. KFSD (Jones).....M. Tu. Th. F. Sa.
 KECA (Ilen).....M. Tu. Th. F.
 5:45 P.M. KNX (Garred).....M. W. Th. F.
 5:55 P.M. KNX (Davis).....Daily
 6:00 P.M. KGFJ (Hunter).....M. thru Sa.
 KFOX (Crawford).....M. thru Sa.
 KFVB (Goss).....M. thru Sa.
 KFAC (Des Autels).....Daily
 KGB (Lewis).....M. thru F.
 KFXM (Lewis).....M. thru F.
 KVOE (Lewis).....M. thru F.
 KHJ (Lewis).....M. thru F.
 6:30 P.M. KHJ (Hughes).....M. thru F.
 KGB (Hughes).....M. thru F.
 KFSD (Kennedy).....M. thru Sa.
 KFXM (Baltimore).....Su.
 7:00 P.M. KH (Swing).....M. Tu. F.
 KHJ (Heater).....W. Th. Sa.
 KRKD (Bell).....M. thru Sa.
 KGB (Swing).....M. Tu. F.
 KECA (Bishop).....M. W. F.
 KHJ (Williams).....Su.
 7:45 P.M. KFVB (Arden).....Daily
 8:00 P.M. KGFJ (Hunter).....Daily
 8:15 P.M. KFI (Bishop).....M. Tu. Th. F.
 8:45 P.M. KMPC (Roberts).....M. thru F.
 Henry.....M. thru F.
 9:00 P.M. KHJ (Hardy).....Daily
 KGB (Hardy).....Daily
 KVOE (Hardy).....Daily
 KFOX (Crawford).....Daily
 KFXM (Hardy).....Daily
 KECA Thrift.....M. thru Sa.
 9:30 P.M. KECA (Jones Parker).....M. thru Sa.
 9:45 P.M. KFXM (Hardy).....W.
 10:00 P.M. KGFJ (Hunter).....Daily
 KFI (Wald, Forbes).....Daily
 KGER (Hazan).....Daily
 KNX (Sullivan).....Daily
 10:15 P.M. KMPC (Roberts).....M. thru F.
 10:30 P.M. KVOE.....Tu thru Su.
 KHJ.....Su thru F.
 KFI Thrift.....M.
 KHJ, KVOE.....M.
 10:45 P.M. KNX (Manning).....M.
 11:00 P.M. KFI (Edwards).....Daily

THRIFTY
 Presents
INSIDE THE NEWS
 with
JOSE RODRIGUEZ
 and
SID SUTHERLAND
KFI
 10:30 P. M.
 Nightly
 Except Saturday
Thrifty
 CUT RATE DRUG STORES

RADIO SPECIAL



1937 Ford Deluxe Four-door Sedan. A bargain at \$245.00.

LONNIE HULL
 Dodge-Plymouth Dealer
 339 S. La Brea Ave., L. A. WEb. 4121

KECA-6. Song of Your Life. 8:30. John B. Kennedy. 6:35. NBC Symphony.
 KFVB-6. News. 8:15. Fantastic Facts. 6:30. Crosby Orch.
 KMPC-6. Saturday at Six. 6:30. Easy Listening.
 KMTR-6. Hollywood Merry-Go-Round. 6:15. Spec. Events. 6:30. News. 6:45. Spec. Events.
 KFAC-6. News. 6:15. Music. 6:30. Gospel Hour.
 KGFJ-6. News. Italian Melodies. 6:30. Music.
 KRKD-6. Records. 6:45. Father Flynn.
 KFOX-6. News. 6:10. Sports. 6:15. Homes on Land. 6:30. Semi-Classical.
 KGER-6. News. 6:30. Italian Journal.
 KFXM-6. Innocent Bystander. 6:15. Profit & Loss. 6:30. Supper Melodies. 6:45. Answer Man.
 KFSD-6. Song of Your Life. 6:30. News. 6:35. Whistling Parson.
 KGB-6. Innocent Bystander. 6:15. Little Concert. 6:30. News and Views. 6:45. Answer Man.
 KVOE-6. Innocent Bystander. 6:15. Profit & Loss. 6:30. John B. Hughes. 6:45. Answer Man.

7 to 8 P. M.

KFI-7. Uncle Ezra. 7:30. Grand Ole Opry.
 KNX-7:15. Public Affairs. 7:30. News. 7:35. By the Way. 7:45. Music. 7:55. News.
 KHJ-7. Gabriel Heatter. 7:15. Inside of Sports. 7:30. Gould Orch.
 KECA-7. NBC Symphony Concert.
 KFVB-7. Joe Hernandez. 7:30. News. 7:45. Glendale Orch.
 KMPC-7. In the Air. 7:30. Tone Pictures.
 KMTR-7. I Am. 7:15. Spec. Events.

KFAC-7. Christian Science. 7:15. L. A. Playground. 7:30. Dr. Field.
 KGFJ-7. Spanish Hour.
 KRKD-7. News. 7:15. Three-Quarter Time. 7:30. Do You Know?
 KFOX-7. Pop. Records. 7:15. Semi-Classical. 7:30. Hawaiian. 7:45. Emery Deutsch.
 KGER-7. News. 7:05. Holy Ghost Rally.
 KFXM-7. Children's Playhouse. 7:15. Inside of Sports. 7:30. Morton Gould.
 KFSD-7:45. Healing.
 KFSD-7. NBC Symphony.
 KGB-7. Gabriel Heatter. 7:15. Inside of Sports. 7:30. Morton Gould.
 KVOE-7. Evening Melodies. 7:15. Pop. Concert. 7:30. Gould Orch.

8 to 9 P. M.

KFI-8. Truth or Consequences. 8:30. Knickerbocker Playhouse.
 KNX-8. Marriage Club. 8:30. Monroe Orch.
 KHJ-8. Hawaii Calls. 8:30. Calif. Melodies.
 KECA-8. Hallett Orch. 8:30. Tune Out Time.
 KMPC-8. Eyes That Never Close. 8:30. Back Home Hour.
 KMTR-8:15. Special Events.
 KFAC-8. Evening Concert.
 KGFJ-8. News. 8:15. Music.
 KFOX-8. Luce's. 8:15. Rhythmic Age. 8:30. Luken Church.
 KGER-8. News. 8:05. Hoyos.
 KFXM-8. Hawaii Calls. 8:30. Ave Maria Hour.
 KFSD-8. Hallett Orch. 8:30. Bradley Orch.
 KGB-8. Hawaii Calls. 8:30. California Melodies.
 KVOE-8. Hawaii Calls. 8:30. Calif. Melodies.

9 to 10 P. M.

KFI-9. Sports Forum. 9:15. Bernie Orch. 9:30. Morgan Orch.
 KNX-9. Hit Parade. 9:45. Morand Orch. 9:55. Music.
 KHJ-9. News. 9:15. Frost Warnings. 9:30. Martin Orch.
 KECA-9. Tune Out Time. 9:30. Unlimited Horizons.
 KMPC-9. Memories in Melody.
 KMTR-9. Ride Your Hobby. 9:30. Music.
 KFAC-9. Evening Concert.
 KGFJ-9. Jewish Hour. 9:30. Syncoated Symphony.
 KFOX-9. News. 9:15. Dude Ranch. 9:30. Ross Ballroom. 9:45. Hawaiian.
 KGER-9. News. 9:05. Church Call. 9:30. Music. 9:45. The Parson Says.
 KFXM-9. News. 9:15. Frost Warnings. 9:30. Martin Orch.
 KFSD-9:30. Sunday School Teacher.
 KFSD-9. Sports Forum. 9:15. Miller Orch. 9:30. Cummins Orch. 9:45. News.
 KGER-9. News. 9:15. Frost Warnings. 9:30. George Bacon. 9:45. Martin Orch.
 KVOE-9. News. 9:15. Frost Warnings. 9:30. Martin Orch.

10 to 11 P. M.

KFI-10. News. 10:15. Foster Orch. 10:30. Pasadena Civic Dances.
 KNX-10. News. 10:15. Music to Remember. 10:30. Tanner Orch.
 KHJ-10. Duchin Orch. 10:30. Fields Orch. 10:45. Harris Orch.
 KECA-10. Philharmonia.
 KFVB-10. News. 10:15. Bowling Notes. 10:30. Contrasts in Rhythm.
 KMPC-10. Land of Legend. 10:30. Ebony Rhapsody.

KMTR-10. Viennese Ensemble. 10:15. Neighbor Orch. 10:30. Averill Orch. 10:45. Kalle Orch.
 KFAC-10. Melody Hour.
 KGFJ-10. News. 10:15. Mission Workers. 10:30. Music.
 KFOX-10. Ross Ballroom. 10:15. Hamilton Orch. 10:30. Wave Riders. 10:45. Orzan.
 KGER-10. News. 10:10. Rev. Gillette.
 KFXM-10. Noble Orch. 10:30. Fields Orch. 10:45. Harris Orch.
 KFSD-10. Silver Band. 10:30. String Orch.
 KFSD-10. Bondshu Orch. 10:30. Marimba Band.
 KGB-10. Noble Orch. 10:30. Fields Orch. 10:45. Harris Orch.
 KFVD-10. Hank. the Night Watchman.
 KVOE-10. Noble Orch. 10:30. Fields Orch. 10:45. Harris Orch.

11 to 12 Midnight

KFI-11. News. 11:15. Nottingham Orch. 11:30. Marshall Orch.
 KNX-11. News. 11:15. Martha Mears. 11:30. Strand Orch. 11:55. News.
 KHJ-11. Harris Orch. 11:15. Dale Orch. 11:45. Islanders.
 KECA-11. Paul Carson.
 KFVB-11. Contrasts in Rhythm. 11:30. Gray Orch.
 KMPC-11. Bright Hawaiians. 11:15. Music Nightcap.
 KMTR-11. Music.
 KFAC-11. Night Shades.
 KGFJ-11. News. 11:15. Concert.
 KFXM-11. Harris Orch. 11:15. Dale Orch. 11:45. Islanders.
 KFSD-11. Songs in the Night. 11:30. Prelude to Slumber.
 KFSD-11. Nottingham Orch. 11:30. Marshall Orch.
 KGB-11. Serpico Orch. 11:30. Dale Orch.
 KVOE-11. Harris Orch. 11:15. Dale Orch. 11:45. Islanders.

THE PROGRAM FINDER

Editor's Note: All alphabetical listings before which appear a "Star" are those of popular programs of the Contest, Quiz or Offer type. The Stars have been included for quick reference by readers to these increasingly interesting programs which offer cash, merchandise, trips, and an almost innumerable variety of rewards for original thinking.

Against the Storm (Ivory Soap).....KFI, 8:15, a.m. M-F
 Agnes White (Participating).....KFI, 3 p.m. M-F
 Album of Familiar Music (Bayer Aspirin).....KFI, 6:30 p.m. Su
 Aldrich Family (Jello Puddings).....KFI, 5:30 p.m. Th
 Alec Templeton (Alka-Seltzer).....KFI, 7:30 p.m. F
 Al Pearce (Camels).....KNX, 7:30 p.m. F
 Amanda of Honeymoon Hill (Cal. Aspirin, Haley's M-O).....KECA-KFSD, 12:15 p. m. M-F
 American Challenge (Challenge Creamery).....KFI, 7:30 p.m. Th.
 American Forum.....KGB, KFXM, KVOE, KHJ, 5 p.m. Su
 American Pilgrimage.....KECA, KFSD, 11 a.m. Su
 American School of the Air.....KNX, 2 p.m. M-F
 Amos 'n' Andy (Campbell's Soups).....KNX, KMPC, 8 p.m. M-F
 Andy and Virginia (Participating).....KMPC, 7:30 a.m. M-F
 *Answer Man (Van Dyck Cigars).....KHJ, KGB, KVOE, KFXM, 6:45 p.m. W, Sa
 Arch Oboler (Oxydol).....KFI, 6:30 p.m. F
 Arnold Grimm's Daughter (Corn Kix).....KFI, 11:15 a.m. M-F
 Art Baker.....KECA, 10:30, a.m. M-F
 *Art Baker (L. A. Soap Co., Slavick Jewelry Co., Supreme Bakery, Comb Easy Co., Rancho Soup, Coast Federal, Forest Lawn, Lyon Storage, Dina-Mite Food Co.).....KFI, 4 p.m. M, Tu, Th, F
 4:15 p.m. W
 (Forest Lawn) KNX, 2:45 p.m. Su
 Art Linkletter (Roma Wine) KHJ, KVOE, KGB, KFXM, 6:45 p.m. M-F
 KHJ, KVOE, KGB, 7:45 p.m. Th.
 *Ask-It-Basket (Colgate Dental Cream).....KNX, 8:30 p.m. Th
 Aunt Jenny (Spry).....KNX, 11:15 a.m. M-F
 Bachelor's Children (Cudahy Packing Co.).....KHJ, KGB, KFXM, KVOE, 10:45 a.m. M-F
 Backgrounds for Living (Barker Bros.).....KNX, 3:15 p.m. W, F
 Backstage Wife (R. L. Watkins Co.).....KFI, 1 p.m. M-F
 Barn Dance (Alka-Seltzer).....KFI, 6 p.m. Sa
 Basin St. Music.....KFSD, KECA, 6:35 p.m. M
 Battle of the Sexes (Molle and Energin).....KFI, 9:30 p.m. Tu
 *Beat the Band (Corn Kix).....KFI, 3:30 p.m. Su
 Bernie Musical Quiz (Bromo-Seltzer).....KECA, KFSD, 8:30 p.m. Tu
 Best Buys (Folger Coffee).....KNX, 5:30 p.m. F
 Betty Crocker (Gold Medal Flour).....KFI, 11 a.m. W, F
 Between the Bookends.....KECA, KFSD, 10:15 a.m. M-F
 *Big Sister (Rinso).....KNX, 11 a.m. M-F
 Big Town (Rinso).....KNX, 6:30 p.m. W
 Bing Crosby (Kraft Cheese).....KFI, 6 p.m. Th
 Bishop & Gargyle.....KECA, 5:30 p.m. Sa
 Blondie (Prince Albert Tobacco, Camels).....KNX, 7:30 p.m. M
 Bob Garred (Peter Paul Mounds and Ten Crown Gum).....KNX, 5:45 p.m. M, W, Th, F
 Bob Hope (Pepsodent).....KFI, 7 p.m. Tu
 Bob Garred (Mennen's Toiletries, Bathasweet).....KNX, 7:30 a.m. M-Sa
 Bookworm.....KHJ, 2:15 p.m. M-Sa
 Bowling Notes (Sunset Center).....KFWB, 10:15 p.m. M-F
 Breakfast Club.....KECA, KFSD, 8 a.m. M-Sa
 Bud Barton.....KECA, 4:30 p.m. M-F
 Burns and Allen (Spam).....KFI, 7:30 p.m. M
 Calling All Cars.....KNX, 5 p.m. Su
 Calling All Stamp Collectors.....KFI, 10:15 a.m. Sa
 Campbell Playhouse.....KNX, 6:30 p.m. F
 Capt. Midnight (Ovaltine).....KHJ, 5:45 p.m. M-F
 Carnation Contented (Carnation Milk).....KFI, 7 p.m. M
 Cavalcade of America (Du Pont).....KFI, 6:30 p.m. W
 Charlie McCarthy (Chase & Sanborn).....KFI, 5 p.m. Su
 *Chef Milani (Lynden Products, Wilson Ham & Bacon, Signet Salads, Fruits).....KMPC, 2 p.m. M-F
 Chicago Round Table.....KFI, 1:30 a.m. Su
 Chicago Tonight.....KHJ, KVOE, 8 p.m. M
 Church of Air.....KNX, 10 a.m. Su
 (Citadel) (Wheatena).....KNX, 3:45 p.m. M-F
 City Desk.....KNX, 9 p.m. Th.
 Classic Hour (Packard Motor Car).....KECA, 2:15 p.m. M, Tu, W, Th, Sa
 KECA, 2:30 p.m. F
 Club Matinee.....KECA, KFSD, 1:15 p.m. M-F
 Cobbers Club (Dr. Ross Dog & Cat Food).....KMPC, 5 p.m. M, W, F
 Columbia Work Shop.....KNX, 10:30 p.m. Su
 Comics (The News).....KHJ, 5:15 p.m. M-F
 KHJ, 8:30 p.m. Sa
 Confessions of a Corsair.....KHJ, KVOE, KFXM, KGB, 4:30 p.m. Th
 *Crime Doctor (Phillip Morris Cigarettes).....KNX, 8 p.m. Su
 Dear John (Welch Grape Juice).....KFI, 8:15 p.m. Su
 Death Valley Days (Pacific Coast Borax).....KFI, 8:30 p.m. F
 Design for Happiness (Libby-Owens-Ford Glass).....KNX, 2 p.m. Su
 *Double Or Nothing (Fenemint).....KHJ, KGB, KFXM, KVOE, 8:30 p.m. M
 Dr. Christian (Vaseline).....KNX, 8:30 p.m. W
 *Dr. I. Q. (Milky Way Candy).....KFI, 6 p.m. M
 Dr. Kate (Sperry Flour).....KFI, 10:45 a.m. M-F
 Drama of South.....KHJ, 3:30 p.m. Sa
 Easy Aces (Anchel Co.).....KECA, KFSD, 9 p.m. Tu, W, Th, F
 Eddie Albright (Log Cabin Bread, Battle Creek, Forest Lawn, Dr. Davis).....KHJ, 1:30 p.m. M-F
 Eddie Albright (Participating).....KHJ, 2:15 p.m. M-F
 Eddie Cantor (Ipana, Sal Hepatica, Minute Rub).....KFI, 9 p.m. W
 Elmer Davis (Gillette Shave Cream).....KNX, 5:55 p.m. Daily
 Evening Concert.....KFAC, 8 p.m. M-Sa
 Everyman's Theater (Oxydol).....KFI, 6:30 p.m. F
 *Fame and Fortune (NR Tablets).....KECA, KFSD, 8:30 p.m. Th
 Family Doctor.....KECA, 11:30 a.m. Tu, Th
 Fibber McGee & Molly (Johnson Wax).....KFI, 6:30 p.m. Tu
 First Night.....KFI, 5:30 p.m. Tu
 Fitch Bandwagon (Fitch Shampoo).....KFI, 4:30 p.m. Su
 Fleetwood Lawton (McMahan's).....KFI, 4:45 p.m. M, W, F
 KFI, 6:45 a.m. M-Sa
 KECA, 7 a.m. M-Sa
 KNX, 4:35 p.m. M-F
 KNX, 11:30 a.m. M-F
 Fletcher Wiley.....KNX, 4:35 p.m. M-F
 KNX, 11:30 a.m. M-F
 Ford Sunday Evening Hour.....KECA, KFSD, 11:15 a.m. Su
 Foreign Policy Assn.....KNX, 9 p.m. W
 Fred Allen (Texas Co.).....KFI, 8 p.m. Tu, Th, F
 Fred Waring (Chesterfield Cigs.).....KFI, 4 p.m. W
 KFI, 4 p.m. W
 Friendly Neighbors (Alka Seltzer).....KHJ, KGB, KVOE, KFXM, 11 a.m. M-F

Fulton Lewis.....KHJ, KGB, KVOE, 6 p.m. M-F
 Gabriel Heatter (Liberty Magazine).....KHJ, KGB, 7 p.m. W, Th, Sa
 Garden Club (Bandini Fertilizer).....KECA, 1 p.m. Sa
 Gang Busters (Wm. R. Warners Co.).....KECA, KFSD, 9 p.m. F
 Girl Alone (Quaker Oats).....KFI, 2 p.m. M-F
 Glenn Miller Orch. (Chesterfields).....KNX, 7 p.m. Tu, W, Th
 Good News (Maxwell House Coffee).....KFI, 8:30 p.m. Th
 Good Will Hour (Ironized Yeast).....KECA, KFSD, 7 p.m. Su
 Great Plays.....KECA, KFSD, 12 m. Su
 Grouch Club.....KFWB, 8 a.m. M, Tu, Th, F, Sa
 Guiding Light (White Naptha Soap).....KFI, 2:30 p.m. M-F
 Gulf Theatre (Gulf Oil).....KNX, 9:30 p.m. Sa
 Guy Lombardo (Lady Esther Cosmetics).....KNX, 7 p.m. M
 Grandma Travels (Bab-O).....KFWB, KFON, 2:45 p.m. M-T
 Grand Ol' Opry (Prince Albert Tobacco).....KFI, 7:30 p.m. Sa
 Hank, the Night Watchman (Victor Clothing Co.).....KFVD, 10 p.m. Su, Tu, Th, Sa
 KFVD, 11 p.m. M, W, F
 Hawthorne House (We. son Oil).....KFI, 9:30 p.m. M
 Heart of Julia Blake (Armstrong Cork).....KFI, 9:30 a.m. Tu, Th, Sa
 Helen Hayes Theatre (Lipton's Tea).....KNX, 7:30 p.m. Su
 Helen Menken (Bayer Aspirin).....KNX, 6 p.m. Tu
 Helen Trent (Hopper Cosmetics).....KNX, 9:30 a.m. M-F
 Hilltop House (Palmolive Soap).....KNX, 1:30 p.m. M-F
 Hi-Lucky (Lucky Strikes).....KNX, 6 p.m. Sa
 Hiway Romances (Greyhound Bus).....KHJ, KGB, KVOE, 10:15 a.m. Su
 Hollywood Smarty Party.....KNX, 8:30 p.m. Su
 Hour of Charm (General Electric).....KFI, 7 p.m. Su
 How Did You Meet? (Woodbury Powder).....KFI, 8:15 p.m. Tu
 Hymns of All Churches (Kitchen Tested Flour).....KFI, 11 a.m. M, Tu, Th
 I Am an American.....KECA, KFSD, 9:15 a.m. Su
 I Disagree.....KNX, 4:30 p.m. M
 I Love a Mystery (Fleischmann's Yeast).....KECA, KFSD, 8:30 p.m. M
 I Want a Divorce (Tea Garden Products).....KHJ, KFXM, KVOE, KGB, 8:30 p.m. F
 *Information Please (Lucky Strikes).....KFI, 5:30 p.m. F
 Inglewood Park Concert (Inglewood Cemetery).....KNX, 7:15 p.m. Tu
 Inner Sanctum Mystery (Carter's Liver Pills).....KECA, KFSD, 6:30 p.m. Tu
 Innocent Bystander.....KHJ, KGB, KVOE, KFXM, 6 p.m. Tu, Sa
 Inside Sports (Bayuk Cigars).....KHJ, KGB, KFXM, 7:15 p.m. Tu, Th, Sa
 Inside the News (Thrifty Drug).....KFI, 10:30 p.m. S-F
 Irene Wicker.....KECA, 3:15 p.m. M-F
 Jack Armstrong.....KFI, 5:45 p.m. M
 KFI, 5:15 p.m. Tu-F
 Jack Benny (Jello).....KFI, 8:30 p.m. Su
 John Clark (Marco Dog Food).....KHJ, KGB, KVOE, 9:35 p.m. Tu
 John B. Hughes.....KHJ, KGB, KVOE, 9:30 p.m. M-Sa
 Johnny Murray (Smart & Final).....KFI, 8 a.m. M, W, F
 Johnny Reynolds (Phillip Morris Cigarettes).....KNX, 8:30 p.m. F
 Joann's Other Wife (Freezone Kolyons).....KECA, KFSD, 12:30 p.m. M-F
 Johnson Family.....KHJ, KGB, KVOE, 10:30 a.m. M-F
 Joyce Jordan (La France, Safina, Minute Tapioca).....KNX, 3:30 p.m. M-F
 Just Plain Bill (Anacin, Bisodol).....KECA, KFSD, 12:45 p.m. M-F
 Kaltenborn.....KFI, 4:45 p.m. Tu, Th, Sa
 Kate Hopkins (Maxwell House Coffee).....KNX, 12:30 p.m. M-F
 Kate Smith (Calumet Bake Powder, Swansdown).....KNX, 9 a.m. M-F
 Kate Smith (Grape-Nuts).....KNX, 9 p.m. F
 Kathleen Norris (Wheaties).....KNX, 8:45 a.m. M-F
 *Kay Kyser (Lucky Strikes).....KFI, 7 p.m. W
 Kids' Quizaroo.....KNX, 6 p.m. Sa
 King Arthur, Jr.....KECA, 4:15 p.m. M-F
 Knickerbocker Playhouse (Drene, P. & G.).....KFI, 8:30 p.m. Sa
 Kraft Music Hall (Kraft Cheese).....KFI, 6 p.m. Th
 Lamplighter.....KHJ, 4:45 p.m. F
 *Lanny Ross (Campbell Soups).....KNX, 8:15 p.m. M-F
 Let's Play Bridge.....KHJ, KGB, KVOE, 2:45 p.m. M-F
 Let's Talk Over News.....KMPC, 8:45 p.m. M-F
 Lew Loyal Dramas.....KGB, KVOE, 5 p.m. F
 Life Can Be Beautiful (Ivory Soap).....KNX, 10 a.m. M-F
 Light of the World (Softasilk).....KFI, 11:45 a.m. M-F
 Lila Cottage.....KMPC, 6:30 p.m. Su
 Lincoln Highway (Shinola).....KFI, 9 a.m. Sa
 Linda Dale.....KECA, 10 a.m. M-F
 Lone Journey (Dreft).....KFI, 2:15 p.m. M-F
 Lone Ranger (Weber's Bread).....KHJ, KVOE, KGB, 7:30 p.m. M, W, F
 Lorenzo Jones (Phillips' Toothpaste).....KFI, 1:30 p.m. M-F
 Luncheon at Waldorf (Camels).....KFSD, KECA, 10:30 a.m. Sa
 Lutheran Laymen's League.....KHJ, KVOE, KFXM, KGB, 1:30 p.m. Su
 Lux Radio Theatre (Lux Soap).....KNX, 6 p.m. M
 Ma Perkins (Oxydol).....KFI, 12:15 p.m. M-F
 Major Bowes (Chrysler).....KNX, 6 p.m. Th
 Major Bowes Family.....KNX, 8:30 a.m. Su
 Manhattan Merry-Go-Round (Dr. Lyons Tooth Powder).....KFI, 6 a.m. Su
 Manhattan at Midnight (Energin).....KECA, KFSD, 5:30 p.m. W
 Martha Webster (Campbell's Soups).....KNX, 12 m. M-F
 *Marriage Club (Continental Baking Co.).....KNX, 8 p.m. Sa
 Mary Martin (Ivory Flakes).....KFI, 12 m. M-F
 Masterpieces (Hollywood Music Shop).....KFAC, 3 p.m. M-S
 Masterworks.....KNX, 10:30 p.m. M-F
 Maxwell House Coffee (Maxwell House Coffee).....KFI, 8:30 p.m. Th
 Meet Mr. Meek (Lifebuoy Soap).....KNX, 4:30 p.m. W
 Metropolitan Auditions.....KFI, 2 p.m. Su
 Mildred Van.....KECA, 9 a.m. M-F
 Memories in Melody (Standard Storage Garages).....KMPC, 9 p.m. M-Sa
 *Missing Heirs (Ironized Yeast).....KNX, 8:30 p.m. Tu
 Mirandy's Garden Patch.....KFI, 10:15 a.m. M-F
 Mother of Mine (Clapp Baby Food).....KECA, 1 p.m. M-F
 Mr. District Attorney (Vitalis).....KFI, 9:30 p.m. W
 Mr. Keen (Kolyons Toothpaste).....KFSD, KECA, 9:15 p.m. Tu, W, Th
 Musical Steelmakers (Wheeling Steel).....KHJ, KVOE, KGB, 2 p.m. Su
 Music Appreciation Hour.....KECA, KFSD, 11 a.m. F
 Myra and Marge (Supersuds).....KHJ, KGB, KFXM, 3:30 p.m. Th
 Mystery Hall (Sanitized Fabrica).....KHJ, KGB, KFXM, 3:30 p.m. Th
 Nancy Dixon (Sanitized Fabrica).....KNX, 8:20 a.m. M-Sa
 National Barn Dance (Alka-Seltzer).....KFI, 6 p.m. Sa
 National Vespers.....KFI, 1 p.m. Su
 Neighbors Woodcraft (Woodcraft Insurance).....KHJ, KGB, 8 a.m. Tu, Th

Recommended Radio Services

Dial and Listener

(Continued from Page 32)

able editorship gives program added significance in these times. Rating "B-plus."
 Harris Orchestra: KHJ, 10:45 p. m.
 Good music for late evening hours.

Saturday

Hawaii Calls: KHJ, 8 p. m. followed by California Melodies. A fine program from the Islands, authentic music and redolently atmosphered. Rating "A-minus."
 Contrasts in Rhythm: KFVB, 11 p. m. Gamut-running musical program on the swiny and light side, but effective.
 Grand Ole Opry: KFI, 7:30 p. m. Music and song reduced to folksy simplicity. An old program that has lost none of its sprightliness. Rating "B-plus."

HUNTINGTON PARK
 SOUTHEAST LOS ANGELES
HOME RADIO SERVICE CALLS
50c
 Includes Minor Adjustments
 Radio Loaned While Yours Is Being Repaired
 Oldest and Largest Radio Company In the City
 COMPLETE STOCK PARTS & TUBES
 Discount to Amateurs and Service Men
MAC'S RADIO CO.
 6215 PACIFIC BLVD. JE. 7488

Home and Auto Radio Sales and Service — We Repair All Makes
 Come in and see our Complete Test Equipment
SPECIALISTS
Noise Elimination
 ALL WORK GUARANTEED
American Radio Service
 RE. 0606 1851 So. Wilton Place
 Washington and Wilton

SOUTH & SOUTHWEST L. A.
CARLTON RADIO AND APPLIANCE CO.
 5418 So. Western Ave.
AXminster 1-9746
 SALES and REPAIRS
RADIOS - WASHERS VACUUM CLEANERS
 SMALL APPLIANCES

HOME RADIO SERVICE CALLS
50c
 Includes Minor Adjustments
 WILSHIRE - BEVERLY HILLS
 WESTWOOD - CARTHAY CIRCLE
DRIVE-IN AUTO SERVICE
 Work Guaranteed—17 Years Exp.
LARRY'S RADIO COTTAGE
 Whitney 5473
 6053 W. SAN VICENTE BLVD.

WILSHIRE - WESTLAKE
 CENTRAL LOS ANGELES
50c
HOME SERVICE CALL
 Includes Minor Adjustments
 Drive-in Auto Radio Service
Earl's Radio & Television Service Co.
 740 So. Hoover
 15 Years Reliable Service in L. A.
 Federal 1714

New Friends of Music	KFI, 3:05 p.m. Su	Silver Theatre (International Silver)	KNX, 3 p.m. Su
Newsreel (Royal Crown Cola, Par-T-Pak)	KECA, KFSD, 3:30 p.m. Su	Song Stories	KMPC, 6 p.m. M-F
Nick Harris	KMPC, 4:30 p.m. M-F	Speaking of Glamour	KECA, 5 p.m. Tu
Nightcap Yarns	KECA, 9 a.m. Su	Sports Forum	KFI, 9 p.m. Sa
Night Editor (Cardinet Candy)	KNX, 10:15 p.m. M-F	Sports Newsreel (Colgate Shave Cream)	KECA, 6:45 p.m. Su
New York Philharmonic	KFI, 8 p.m. Su	Standard Symphony (Standard Oil)	KHJ, KYOE, KGB, KFNM, 8 p.m. Th
Norma Young	KNX, 12 m. Su	Stella Dallas (Chas. H. Phillips Co.)	KFI, 1:15 p.m. M-F
Old-Fashioned Revival	KHJ, KGB, KYOE, KFNM, 6 p.m. Su	Stepmother (Colgate Tooth Powder)	KNX, 1:45 p.m. M-F
Olmosted Story Drama (Nash Autos)	KECA, 7 p.m. Tu	Sunday Evening Hour (Ford Motor Co.)	KNX, 6 p. m. Su
One Man's Family (Tenderleaf Tea)	KFI, 5:30 p.m. Su	Superman	KECA, 4:45 p.m. M-F
On Your Job	KFI, 10:30 a.m. Su	Swingo (Master Photo Finishers)	KFVB 2 p.m. Su
Open Forum (Floyd Allen)	KFAC, 7 p.m. Su	*Take It or Leave It	KNX, 7 p.m. Su
Orphans of Divorce (Dr. Lyons Tooth Powder)	KECA, KFSD, 12 m. M-F	Telephone Hour (Bell Telephone System)	KFI, 5 p.m. M
Our Gal Sunday (Anaehn)	KNX, 9:45 a.m. M-F	Texas Star Theatre (Texas Co.)	KNX, 9 p.m. W
Out of the Hat	KMPC, 6 p.m. Su	Those We Love (Drene)	KNX, 9 p.m. M
Pageant in Art	KFI, 1:30 p.m. Su	Tillamook Kitchen (Tillamook Cheese)	KFI, 10:15 a.m. F
Parker Family (Woodbury Soap)	KFI, 9:15 p.m. Su	Tom Mix (Ralston Cereal)	KECA, KFSD, 5:45 p.m. M, Tu, Th, F
Paul Sullivan (Raleighs)	KNX, 10 p.m. M-Th	Tony Martin (Woodbury Face Cream)	KFI, 8 p.m. W
Pepper Young's Family (Camay, Oxydol)	KFI, 12:30 p.m. M-F	Town Meeting	KECA, 1:30 p.m. Su
Peter Quill	KHJ, KGB, KYOE, KFNM, 1 p.m. Su	Treasure Chest (Tums)	KFI, 5:30 p.m. Tu
Philadelphia Symphony Orch.	KYOE, 12:15 p.m. F	Treat Time	KFI, 9 a.m. M, W, F
Philharmonia	KECA, 10 p.m. Daily	Truth or Consequences (Proctor & Gamble)	KFI, 8 p.m. Sa
Pipe Smoking Time (Model Tobacco)	KNX, 8:30 p.m. M	Tune Out Time	KECA, 8:30 p.m. Sa
Planter's Garden	KMPC, 10:45 a.m. Su	*Uncle Walter's Dog House (Raleigh Tobacco)	KFI, 7:30 p.m. Tu
Plantation Party (Bugler Tobacco)	KFI, 8:30 p.m. W	Uncle Ezra (R. J. Reynolds Tobacco)	KMPC, 5:30 p.m. M-F
Point Sublime (Unlon Oil Co.)	KFI, 8:30 p.m. M	*Uncle Jim's Question Bee (Spry)	KECA, KFSD, 7:30 p.m. Tu
Portia Faces Life	KNX, 1 p.m. M-F	Unlimited Horizons	KECA, 9:30 p.m. Sa
*Pot of Gold (Tums)	KFSD, KECA, 5 p.m. Th	University Explorer	KECA, KFSD, 9 p.m. Su
*Prof. Puzzlewit (Gallen Kamp Shoes)	KFI, 4 p.m. Su	Valliant Lady (Wheaties)	KFI, 11:30 a.m. M-F
Professor Quiz (Velvet Tobacco)	KNX, 6:30 p.m. Tu	Vera Vague (Signal Oil)	KFI, 7:30 p.m. Su
Public Affairs	KNX, 11:15 p.m. W	Vic and Sade (Crisco)	KFI, 9:30 a.m. M, W, F
*Quiz Court (PDQ Petrol)	KNX, 7:15 p.m. Sa	Voice of Experience (Albers Bros. Cereals)	KFI, 9:30 p.m. Su
*Quiz Kids (Alka-Seltzer)	KFI, 9 p.m. Th	Voice of Prophecy (Self)	KYOE, KHJ, KGB, 9:30 p.m. Su
Quiz of Two Cities	KECA, KFSD, 8 p.m. W	Walter Winchell (Jergens Lotion)	KFI, 9 p.m. Su
Radio City Music Hall	KHJ, KGB, 8 p.m. F	Waltz Time (Phillips Milk of Magnesia)	KFI, 6 p.m. F
Reported Missing	KFI, KFSD, 9:30 a.m. Su	Wake Up America (Vick's Vapo Rub)	KHJ, KFNM, KYOE, KGB, 10 p.m. M
*Right to Happiness (Chipso)	KFVB, 7 p.m. Su	We the Abbotts (Nucoa Margarine)	KFI, 7:30 a.m. M, W, F
Road of Life (Dash)	KNX, 10:30 a.m. M-F	*We the People (Sanka)	KNX, 9 p.m. Tu
Robert Arden (Dr. Cowen)	KFI, 8:30 a.m. M-F	What's on Your Mind?	KNX, 7:15 p.m. Th
Rudy Vallee (Sealtest)	KFVB, 7:45 p.m. M-F	When Presses Roar	KFI, 9:30 p.m. Th
Salt Lake Tabernacle	KECA, 7 p.m. Th	When a Girl Marries (Prudential Life)	KNX, 9:15 a.m. M-F
Sands of Time	KNX, 9:30 a.m. Su	Widder Brown (Bayer Co.)	KFI, 1:45 p.m. M-F
Saturday Night Serenade (Pet Milk)	KNX, 4:30 p.m. Tu	Wife Saver	KFI, 10:30 a.m. M-F
Scattergood Baines (Wrigley Gum)	KNX, 2:45 p.m. M-F	*Wings of Destiny (Wings Cigarettes)	KFI, 7 p.m. F
School Kids' Quiz (Quarrie Corp)	KECA, 8 p.m. Th	Wings Over Jordan	KMPC, 8:45 p.m. Su
Screen Guild Theater (Gulf Oil)	KNX, 9:30 p.m. Su	Woman in White (Camay Soap)	KNX, 10:15 a.m. M-F
Second Husband (Bayer Aspirin)	KNX, 8 p.m. Tu	World Is Yours	KFI, 2 p.m. Sa
Serenade to Loveliness (Chamberlain's Lotion)	KNX, 4 p.m. M-F	Wythe Williams (Star Razor Blades)	KHJ, KYOE, KGB, 7:30 p.m. Tu, Th
Shaffer Parker (Wheato-Nuts)	KECA, KFSD, 9:30 p.m. Su	Xavier Cugat (Camel Cigarettes)	KFI, 7:45 p.m. Su
Sherlock Holmes (Bromo Seltzer)	KFVB, 5:30 p.m. M-F	Young American Flyers	KFSD, 10 a.m. Sa
Sherlock Holmes (Bromo Seltzer)	KFI, 9:30 p. m. Su	Young Dr. Malone (Post Bran)	KFVB, 10:30 a.m. Sa
Show Boat (Cavalier Cigarettes)	KECA, KFSD, 5:30 p.m. Su	Youth Dramas	KNX, 3 p.m. M-F
Show of the Week (Ghirardelli Chocolate)	KFI, 6:30 p.m. M	Your Dream Has Come True (Quaker Oats)	KHJ, 3:30 p.m. Sa
Signal Carnival (Signal Oil)	KHJ, KGB, KYOE, 8 p.m. W		KFI, 2:30 p.m. Su

THE DIAL AND THE LISTENER

The following listings are careful selections of the best forecasted programs, including Ratings of Current Programs that Reader-Listeners may tune in with assurance of hearing worthwhile entertainment. Ratings are Radio Life's estimates. "A" means excellent; "B" good; "C" fair; and "D" not recommended. Minus and plus mean program is judged as midway between letter designations.

Friday, Jan. 24

SCIENCE

A description of the giant 225-ton cyclotron, the world's greatest atom smasher, on Unlimited Horizons, KECA, 9:30 to 10 p. m.

Hale Sparks on world's best wines (California) on regular University Explorer's program, 9 to 9:15 p. m., KFI.

Saturday, Jan. 25

PUBLIC AFFAIRS

Dr. Chaim Weizmann, Great Britain, president, Jewish Agency for Palestine, speaks in connection with National Conference for Palestine, KNX, 7:15 to 7:30 p. m.

George Backer, publisher and editor of the New York Evening Post; Arthur W. Binns, chairman of the housing committee of the National Association of Real Estate Boards, and two other experts join "People's Platform" to view problems of "Housing and the Defense Program." KNX, 4 to 4:30 p. m.

Radio's annual contribution to the National Foundation for Infantile Paralysis campaign, an hour-long "March of Dimes" program on which the greatest stars of the industry will appear, to be broadcast by CBS-NBC-MBS from KNX auditorium, Columbia Square, Hollywood, 8 to 9 p. m.

LIGHTER MUSIC

Charlie Barnet and his orchestra as guest-band-of-the-week. "Your Hit Parade" will originate from Fort Dix, N. J. KNX, 9 to 9:45 p. m. Jerry Lester, as master of ceremonies, headlines entertainment presented for trainees at Fort Dix and network listeners.

VARIETY

Another night of fun at the make-believe Broadway Gardens, "Columbia's Gay Nineties Revue," starring soubrette Beatrice Kay. Venerable 74-year-old Joe Howard, in person, as master of ceremonies. KNX, 4:30 to 5 p. m.

Haven MacQuarrie presides over another informal forum on marital problems in "Your Marriage Club," 8 to 8:30 p. m. Four St. Louis couples are to be MacQuarrie's guests.

A gala jamboree of music and comedy is offered Columbia network listeners by the gang of "Brush Creek Follies" with such stars as Kit and Kay, Smoky Parker and "Scrappy" O'Brien, wooden-headed chip from a block of white pine. KNX-CBS, Saturday, Jan. 25, 11 to 11:30 a. m. Hiram Mortimer Higsby, refugee from a load of hay, acts as master of ceremonies.

SERIOUS MUSIC

Alexander von Kreisler conducts Cincinnati Conservatory orchestra in Columbia network's fine music. KNX, Jan. 25, 8:30 to 9 a. m.

Concert opens with Symphony No. 2 in D Major, by Haydn, closes with Symphony No. 40 in G Minor, by Mozart.

GENERAL INTEREST

Students from International House at Berkeley, California, on "When I Go Home," during informal "Bull Session," KNX, 11:30 a. m. to 12 noon.

FORUM

"The Concept of Democracy Basic to Education" to be theme of American Education Forum, Dr. Thomas H. Briggs, professor of education at Columbia University Teachers college, chairman, 9 to 9:25 a. m., KECA-KFSD.

Sunday, Jan. 26

OPERA

One of the newest stars of the Metropolitan Opera, Licia Albanese, brilliant Italian soprano, will sing title role of Puccini's "Madame Butterfly," broadcast from the Metropolitan Opera house under sponsorship of the Texas Company on KECA-KFSD, 11 a. m.

POPULAR MUSIC

Elmo Tanner will whistle "Humoresque" as a musical highlight of the Beat the Band broadcast as Maestro Ted Weems and Gary Moore, master of ceremonies move the musical question game to New York, Sunday, Jan. 26, from 3:30 to 4 p. m., KFI.

Chorus and orchestra of Sophie Newcomb Memorial college of Tulane university in New Orleans, Louisiana, featured 8:30 to 9 a. m., KFI, under direction of Maynard Klein, university faculty. Originates in New Orleans.

DRAMA

Dear John: Entertaining drama on the emotional side, starring Irene Rich in role of "Faith Chandler." This program gets away well with a device of opening with phrase "Dear John" simulating start of a letter, goes smartly into a dramatization of what Irene is writing. KFI, 8:15 p. m. Rating "A."

PUBLIC AFFAIRS

Chicago Roundtable: Frank discussion of social problems involving politics, industry, international relations. Well handled limited forum type of program swinging a big stick for popular education. Probably best of its kind on air. KFI, 11:30 a. m. Rating "A."

Monday, Jan. 27

"The Moon Won't Talk" and Schubert's "Cradle Song," vocal features for Louise King against a background of Percy Faith's music on Carnation Contented program 7 to 7:30 p. m., over KFI.

Monday Through Friday

Myrt and Marge: Entertainment running gamut between drama and comedy, featuring efforts of two youngsters to

meet life and give it tit-for-tat. KNX, 1:15 p. m. Rating "B."

When a Girl Marries: Not too clinical dramatic study posing problems and situations of the young woman in love and marriage. Loosely integrated at times but on the whole reasonably effective. Moralizes neatly. KNX, 9:15 a. m. Rating "B-plus."

Inside the News: Jose Rodriguez and Sid Sutherland, both trained reporters, editors and observers in the air's most sensible program of news evaluation. Crisp, simple and illuminating. Starts Sundays and through Friday. KFI, 10:30 p. m. Rating "A."

Tuesday

Professor Quiz: Familiar to all, but mentioned again because of its increasing interest. Wits and nimble minds can have fun joining or keeping up with program. KNX, 6:30 p. m. Rating "A."

Speaking of Glamor: Fashion commentation and of general woman interest in appearances. Written and aired by Frances Scully, competent observer and critic of fashion tendencies. KECA, 5 p. m. Rating "A."

Orphans of Divorce: (M-F), KFSD, 12 noon. Well assembled, strongly documented dramatizations of the residual unhappiness of divorce as seen in subsequent lives of children of victims. Crowds the emotional a bit too strenuously at times, but holds up. Rating "B."

Wednesday

Dr. Christian: KNX, 8:30 p. m. Jean Hersholt in a familiar role of kindly oldster, in this a Country Doctor, the oracle and benefactor of a rural world. Sometimes suffers through failure to consolidate elements of its weekly plot format. Still good fare. Rating "A-minus."

Manhattan at Midnight: KECA-KFSD, 5:30 p. m. Fast moving dramas, plot changes weekly, backgrounded with cosmopolitan New York City and the plethora of events that shape themselves in the lives of individuals in a large community. Rating "B."

Thursday

Bachelor's Children: KHJ, 10:15 a. m. Sometimes hilarious, but generally moving story of a doctor who raised two adopted daughters, married one to himself, the other to a friend in course of time. Play is on not too much accentuated age differences, the doctor still looking on his wife as a child. . . . Fun. Rating "E-plus."

Friday

Special Events: KMTR, 9:30 p. m. (but time varies, check station). Improved handling of news events that are waxed on scene of occurrence. Its more recent

(Turn to Inside Back Page)