

January 5-11

ACCURATE LOGS 7 DAYS IN ADVANCE



Radio LIFE

Vol. 2, No. 17



Meet
Sherlock Holmes
who is
Basil Rathbone

**THIS WEEK: FACTS BEHIND THE ASCAP
AND BMI BATTLE OF MUSIC**

Locate Your Stations Here

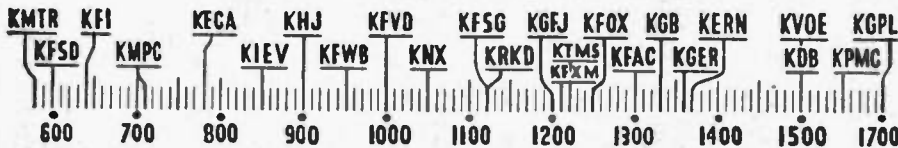

THE EAR INSPIRES THE PEN—

Note: This department is open to readers to air their opinions on any subject inspired by radio listening, in general to give the radio listening public an outlet for expression. The editor reserves the right to edit all letters. The writer's name will be withheld on request, but all letters must be signed. Try to keep all letters within 100 words.

Miss Marguerite Morrison,
5383 Louis Place, Los Angeles.

SIRS: What has become of the two news-casters, Pearson and Allen? I know they were barred for a time, but is that permanent?

Ed. Note: Pearson and Allen are heard in the East only. They never were barred from radio. Perhaps Reader-Listener Marguerite Morrison has confused the columnar pair with Boake Carter who, for a time, had difficulty getting a sponsor courageous enough to back outspoken commentation.

WHP,
Pasadena, Calif.

SIRS: What's the matter with your proofreaders? "Swap" is spelled "SWAP," not "Swap."

Ed. Note: Thanks to Reader-Listener WHP who has come to aid of the editors, who have insisted "Swap" is spelled with an "A." Actually, "Swap" and "Swap" mean same thing: To trade or to barter. But the "O" spelling is archaic and/or provincial, a fact which Radio Life's otherwise cerebral publisher may not note . . .

Proofreader's Note: If the arrows whiz any closer to our precious head, we'll spell it "h-n-r-t-e-r."

Mrs. William Townsend,
Box 138, Baldwin Park, Calif.

SIRS: Can't you log Hawaiian Music more accurately? Most of my family and friends like this music and there is a sad lack of it at present. I am even tempted to listen to KRKD at 2:45 p. m., but they advertise too much and break into every song just to tell you it's a recording. Thanks for Sunday, 11 to 12 over KMPC. Could you put a column of offers where a box top or a small sum is needed for a premium? Lots of these are worth the money, but anyway, we have the fun of receiving them if they aren't.

Ed. Note: Hawaiian music and all other programs are logged in Radio Life with the same accuracy (or lack of accuracy) as are maintained by stations on which programs originate. Radio Life Reader Mrs. Townsend should read "allhi" boxes in each day's log listings. Radio Life will shortly print a column of premium offers.

Tom Minahan,
1317 N. Bronson, Los Angeles.

SIRS: Is Radio Life's editor pro-British, pro-Nazi or what the hell is he? Half the time he writes as though he might have been the late Chamberlain's umbrella carrier. Other times, like the voice of Goebbels in America. Or, is he

that rara avis that carries water on both shoulders? This is America, not Germany or England.

Ed. Note: Neither pro-British nor pro-Nazi is Radio Life's editor, who believes only in preserving our land's gains as a country and people with the common sense to realize, latterly, that U. S. interests, despite blood-dripping tongues of many an American politico and pseudo patriot, are best to be served by not serving English, French, German or Italian interests so long as the peoples of those nations can find no better solutions to their problems than murders-by-mass-by-generations. Reader-Listener Minahan is right: This is America, not a dominion of England nor a cutspaw of Hitler. Read, if you will, Mr. Minahan, Radio Life of December 29, January 4, Page 9, under "Vital Energy." Thus, through its publisher, is answer made for editor and publication.

Annette Smith,
1420 N. Broadway, Santa Ana, Calif.

SIRS: Your little magazine more than doubles our appreciation of the radio. It is so compactly summarized, and the interesting facts about the programs, players, artists and sponsors, all make it seem so real, and we feel that we know them all personally.

Radio Life is well worth its very small cost, and I always do my shopping where I can procure one—if it were necessary, "I'd walk a mile for my Radio Life."

I note that you have been announcing Chef Milani's contests in re the questions, poems and food stories; but for the past 4 or 5 weeks he has discontinued them—using only his "Dinner for four—a dollar, no more." I've hunted all over the dial, and can find no other Milani program except the one over KMPC at 2 p. m., Monday through Friday.

And I should like to suggest that some sponsor ought to put on a program of spelling bees, in which listeners could send in lists, and contestants be chosen from the audience. Might be expedient even to make it a requirement to have trademarks in order to compete. Anyway, at the present I can find no spelling contests on the radio, and I believe many persons would enjoy them. Sierra Pine Soap had one last spring, but they have been off the air for several months.

And may Radio Life live and prosper.

Mrs. L. P. Leefe,
132 N. Sierra Bonita Ave., Pasadena.

SIRS: How do you do it? And thank you for a fine little weekly that is much appreciated. How can anyone criticize when you give us so much for so little! The Market Basket stores are the convenient vendors here and I'm grateful to them. Yes, I tell them so and am a "booster" for Radio Life.

WITH THE POET

Conducted by
DOROTHY RANDALL

UNKNOWN

I passed the "Unknown" soldier's tomb
With reverential tread,
Where muffled drums and roll has beat
Eternal bivouac for our dead.
Head bared in reverential awe
I dreamed I marched again
With lads from Georgia, Tennessee
And from the coast of Maine.

I stood attention, bayonet fixed,
Beside my "buddy" Jim;
I heard them pass the zero hour
(That was the last I've seen of him).
While here within this tearful vale
I view valinglory's hall of fame
"Somewhere in France" beneath a cross
My "buddy" sleeps "unknown" by name.

Wars may retract, but not erase,
Each passing year is with the dead;
While flowers o'er their resting place
Their pall of fragrant petals shed.
Fond echoes of the passing years,
That in our hearts may long remain,
Each day the war clouds gather near
Those "unknown" heroes live again.
—JACKSON G. SHADLE.

★ ★ ★

Mice in Your Set

Things we didn't know about radio set operation until radio service experts told us:

That the size of your cabinet is the final answer to tone quality.

That 60 per cent of the disturbing static is caused right in your own home—loose connections in lamps and appliances, razors, refrigerators, and sometimes a loose wire dangling over a pipe.

That tubes may be bad even though they light up and the radio will work. Testing your tubes every six months will save you money on other parts.

That nine-tenths of trouble develops because a part just plain wears out, and not because Junior turns the volume too loud or dad listens to the ball game all afternoon.

That a radio will cost you less to keep in repair if you play it two hours or more every day, than if you play it once a week. This is because the heat thus created drives condensed moisture away from vital parts.

That tubes are manufactured to average 2000 hours of actual playing time, which should be figured as two and a half to three years of ordinary use.

—Contributed by HENRY SILER,
Larry's Radio Cottage.

Manning's Answers

- 1—1622 . . . 2—1652 . . . 3—1720
- . . . 4—1768—in Connecticut . . . 5—179
- . . . 6—No. Uncle Sam gave the first one to his minister in 1592 . . .
- 7—1793 . . . 8—1818 . . . 9—1828 . . .
- 10—1822.

RADIO: West * National * International

Citadels

Program Changes This Week

Editor's Note: As rapidly as they are furnished by Los Editors of principal broadcasting networks and major western independents, complete program and time changes will be noted, week to week, in this section. Readers are informed, however, that even noted changes may not hold true, because of broadcasting problems, and nearly overwhelming pressure of world affairs, to which the Radio industry, in interests of public service, sacrifices time, money and, in some cases, programs, that ideals of public service shall be maintained. "NP" means New Program. "NT" means "New Time."

Change	Program	Station	Time	Day
NP	Radio Bible School	KHJ, KGB, KVOE	8:30 a.m.	Sun.
NT	Radio City Music Hall	KFI, KFSD	9:30 a.m.	Sub.
NP	Customs Corner	KFI	12:30 p.m.	Sun.
NT	General Fact	KFI	3:15 p.m.	Sun.
NP	Al Jarvis	KFWB	11:30 a.m.	Mon. thru Sat.
NT	Peter Potter	KFWB	12:30 p.m.	Mon. thru Sat.
NP	Golden Treasury of Songs	KNN	12:15 p.m.	Mon. thru Fri.
NT	Norma Young	KHJ	12:15 p.m.	Mon. thru Fri.
NP	Women of Courage	KNN	12:45 p.m.	Mon. thru Fri.
NT	American School	KNN	2:00 p.m.	Mon. thru Fri.
NT	Sid Ziff	KFWB	6:45 p.m.	Mon. thru Fri.
NP	Joe Hernandez	KFWB	7:00 p.m.	Mon. thru Sat.
NT	Olmsted Story Drama	KECA, KFSD	7:00 p.m.	Mon.
NP	Laws and Lawyers	KHJ, KGB, KFNM, KVOE	9:45 p.m.	Mon.
NP	General George Marshall	KFI	3:30 p.m.	Tues.
NP	Carle's Liver Pills	KECA, KFSD	6:35 p.m.	Tues.
NP	Affairs of State	KGB, KFAM, KVOE	6:45 p.m.	Tues.
NT	King Cowboy	KHJ	6:45 p.m.	Tues.
NT	Sing with Favorite Band	KHJ, KFAM	8:30 p.m.	Tues.
NP	James S. Kemper	KHJ, KVOE, KFNM, KGB, KVOE, KFAM, KGB	11:30 a.m.	Wed.
NP	Hialeah Race	KNN	1:15 p.m.	Wed.
NT	Don't Be Personal	KFI	8:00 p.m.	Wed.
NP	Tony Martin from Hollywood	KFI	8:00 p.m.	Wed.
NP	How Did You Meet?	KFI	8:15 p.m.	Wed.
NT	Talk Your Way Out of This One	KNN	6:00 p.m.	Fri.
NP	Pat Comiskey vs. Lou Nova	KECA, KFSD	7:00 p.m.	Fri.
NP	Radio Charades	KHJ, KFAM	7:15 p.m.	Fri.
NT	Smilin' Ed McConnell	KFI	8:45 a.m.	Sat.
NP	Smorgasbord	KFWB	9:45 a.m.	Sat.
NP	Hialeah Stakes	KHJ, KFAM, KVOE, KGB	1:15 p.m.	Sat.
NP	First Offender	KHJ, KVOE, KGB	4:00 p.m.	Sat.
NT	Green Hornet	KHJ, KGB, KVOE, KFAM	5:00 p.m.	Sat.
NP	Answer Man	KHJ, KGB, KVOE, KFAM	6:45 p.m.	Sat.



A crucial moment in the life of an idealistic English country doctor is portrayed by Ralph Forbes, popular stage and screen actor, and Jill Esmond, noted English actress, in the Wheatena Playhouse radio adaptation of the best seller novel and motion picture hit, "The Citadel," which will be broadcast in serial form every Monday through Friday, beginning Dec. 30 over station KNN. "The Citadel" will be the fourth feature of this series, succeeding the current radio version of Booth Tarkington's "Alice Adams," KNN, 12:15 p.m.

West

INCREDIBLE OBOLER: Arch Oboler is radio's incredible playwright.

An author who delights in astounding listeners with weird plots, eerily realistic sound effects, who dictates his brain children to a dictaphone, prefers a shabby turtle-neck sweater and sneakers to conventional attire, he has given X-ray quality to music that accompanies his dramas on "Everyman's Theater."

Only Oboler, "tuneful as a factory whistle," could conceive this use of the international language, praised his musical director Gordon Jenkins this week.

"Wonder why it is so easy to follow the fast action and interplay of ideas in Oboler dramas despite the fact that his plots are frequently complicated and his settings unusual?" Jenkins asked.

"The reason is simple. Each thought and emotion expressed in dialogue during a play has its own accompanying musical theme, designed to accelerate its impact upon the listener to remind him of past happenings and suggest future developments."

Themes in Oboler plays vary according to circumstances. In "This Precious Freedom," starring Raymond Massey, the thoughts in the latter's mind were represented by harmonious melodies at the beginning of the play. These themes became discordant, staccato, shifted to minor keys as Massey's mind began to crack

before realization he was living in a dictatorship."

Oboler enthusiast is Jenkins who insists Oboler has the "finest sense of musical values" despite ignorance of music.

Jenkins offered a simpler example of the fourth-dimensional qualities of playwright's technique:

"Mr. Smith is sitting on the edge of a cliff. We don't use a 'Mr. Smith theme' as Wagner would have done to introduce him, but we play something to indicate that Smith is thinking about his wife, let us say.

"During the course of the mythical drama Mr. Smith loses his footing and starts to fall. We avoid spectacular Valkyrie motifs as well as the 'Wheeee' theme common in animated cartoons and play a selection to indicate that Smith, after the first instant of shock, is still thinking about his wife—or, perhaps, reviewing his past life as dying men are supposed to do.

"The result is amazingly graphic and convincing to the listener who has already become acquainted with the meaning of the themes earlier in the program."

★ ★ ★

MISTRESS OF EARLYBIRDS: Large in numbers is that section of society which sleepily reaches for shut-off levers on jangling alarms, sighs, yawns, or groans, and blinks in momentary dullness at early morning struggle of sun to flood the breaking bowl of night.

For many of these many, Pauline Hold-

en (KFAC, 6 to 7 a. m. every weekday morning) has become a goddess whose religion sums to a "Smile in the Morning."

Pauline sings western ditties; talks things of interest to housewives; presents stories of her food sponsors; features guests on each of her daily shows—an official of a woman's organization or civic group. Guests are given opportunity to tell of work their organizations do in respective communities for betterment of living. Popular is this feature of "Smile in the Morning" program through which service clubs find way of telling their activities.

★ ★ ★

NEW CALL LETTERS: That many station call letters in Southern California will be changed as Frequency Modulation increases importance in sound broadcasting seemed indicated this week as Federal authorities moved to adopt a new system of self-explanatory call letters.

Example, "K35LA" may be used to designate a Los Angeles FM station, said Lewis Allen Weiss, general manager of up and coming Don Lee network which

plans to use License Number One for the net's Frequency Modulation station on Mt. Lee. A company, organized by Herbert L. Petty, former Federal Communications Commission secretary, has plans for an FM transmitter west of Laurel canyon.

Thus, Los Angeles will become first western city to originate static-free and high-fidelity technique of sound broadcasting.

New call letters will combine symbols of the alphabet and numerals in a system designed to show listeners whether station is east or west of the Mississippi, where to look for it on the tuning dial. . . . W in the east, K in the west.

Varying from standard broadcast procedure will be second and third characters indicating on which of 40 channels in FM band station operates.

At end of the call sign is another letter, or letters, arbitrarily assigned or indicating in abbreviated form city or area in which the station is located.

Using the FCC example, W41B indicating a station operating on a channel of 44.1 megacycles in Boston, a Los Angeles call letter could be K35LA, if operated on 43.5 megacycles, since the numerals are obtained by taking the last two numbers of the assigned frequency. All educational non-commercial stations will use the letter "E" on the end.

The system is adapted from the method used by Chile to designate standard broadcast transmitters, at the same time itemizing vital data about the station. Calls will not exceed five characters.

National

NO BEE ON THE WANE: Dazzled in the summer of 1938 was Bea Wain, earning \$35 a week in the choir on Kate Smith's program. Larry Clinton, an unknown, wanted her as vocalist with a new band. To leave a steady job required mulling. The program was settled when Ted Straeter, choir leader, agreed to take

Mother



Minetta Ellen, charming, white-haired, dignified, is radio's most famous mother, Fanny Barbour, the matriarch of NBC's One Man's Family. Miss Ellen has portrayed the role of Mother Barbour since Carlton E. Morse's NBC serial drama first went on the air. One Man's Family is heard over KFI network each Sunday from 5:30 to 6:00 p.m.

on a substitute. If Clinton's band failed, Bea might return.

The substitute is still singing in Straeter's choir, Bea Wain has gone on to be a headline soloist on "Your Hit Parade," on Victor records and on the stage. Last Saturday, on the stage of CBS Playhouse three, to Bea Wain came an honor. She was presented with a plaque from Song Hits magazine as its choice for "Songstress of the Month."

Attractive brunette, sparkingly dressed in a sequin-trimmed evening gown, Bea

reclined in an easy chair in a dressing room backstage. She kept handling the plaque, admitted to being thrilled.

"I've received dozens of such citations," she told Radio Life reporter Don Sabre, "but each new one gives me a big kick. The first time I won a popularity poll I thought I had reached the pinnacle. A week later, all that remained was a stack of newspaper clippings, gathering dust."

Philosophized Bea Wain: "I suppose all of us honored for the first time must have reacted the way I did—disappointed that people didn't continue to talk about it. In time, however, I realized that you just can't get along on yesterday's laurels. There's always another poll and those who cast the ballots consider you in the light of what you're doing today and not what you have done. And that's the way it should be."

★ ★ ★

TURNING THE TABLE: With same ease with which University of Chicago Round Table discussions follow swift moving world events, a new portable "round table" has been built to follow the NBC program wherever it may travel in the United States. The studio round table—(triangular in shape to equalize the distance of speakers to the mike)—was specially designed for the weekly NBC-KFI broadcast. A lightweight collapsible reproduction of the original round table has been constructed for use in out-of-Chicago broadcasts.

The triangular table has a sloping pyramid in the center for speaker's notes, microphone at top of pyramid, time-warning lights facing speakers. The table is rubber encased, felt covered to avoid acoustical difficulties. It fits into a packing case, weighs less than 100 pounds.

Similar equipment, built from patented Round Table blueprints, is used in many radio studios throughout the country where discussion programs are frequently aired.

The University of Chicago Round Table is heard Sundays at 11:30 a. m., KFI.

HERE ARE THE NEW WESTERN AIR CHANGES

NEW SET CHANGES: Unless they take time to forelock some 8,000,000 American radio set owners will go push-button-punching March 29, 1941, and from their sets get nothing but complete silence or, mayhap, a station other than the one sought. (Radio Life, Dec. 8-14, under "National" "Millions for Dials").

On that day all push-button sets will require adjustment to meet band changes authorized by Federal Communications Commission. In order that California listeners in areas served by Radio Life may be further acquainted with scope of Commission air-wave alterations, the editors, supplementing the article of Dec. 8, now give a table of old and new frequencies, advise early adjustments of sets of the push button type, in order to avoid last minute delays as radio technicians struggle to make adjustments on time.

★ ★ ★

Ice skating is becoming one of radio stars' favorite sports. At the Pan-Pacific auditorium ice rink, you can see Arthur (Dagwood) Lake, Pat McKaye (the vocalist with Fletcher Wiley), Sharon Douglas (lead on "Second Wife"), almost any day,

Call Letters	Location	Power in Watts	Present Frequency in Kc.	New Frequency in Kc.
KDB	Santa Barbara, Calif.	250	1500	1490
KECA	Los Angeles, Calif.	1,000	780	790
		5,000—LS		
KFAC	Los Angeles, Calif.	1,000	1300	1330
KFI	Los Angeles, Calif.	50,000	640	640
KFOX	Long Beach, Calif.	1,000	1250	1280
KFSD	San Diego, Calif.	5,000	600	600
KFSG	Los Angeles, Calif.	1,000	1120	1150
		2,500—LS		
KFVD	Los Angeles, Calif.	1,000	1000	1020
KFWB	Los Angeles, Calif.	5,000	950	980
KFXM	San Bernardino, Calif.	250	1210	1240
KGB	San Diego, Calif.	1,000	1330	1360
KGER	Long Beach, Calif.	1,000	1360	1390
KGFJ	Los Angeles, Calif.	250	1200	1230
KHJ	Los Angeles, Calif.	5,000	900	930
KIEV	Glendale, Calif.	250	850	870
KMPC	Beverly Hills, Calif.	5,000	710	710
KMTR	Los Angeles, Calif.	1,000	570	570
KNX	Los Angeles, Calif.	50,000	1050	1070
KPPC	Pasadena, Calif.	250	1210	1240
KRKD	Los Angeles, Calif.	1,000	1120	1150
		2,500—LS		
KTMS	Santa Barbara, Calif.	500	1220	1250
KVOE	Santa Ana, Calif.	250	1500	1490
KXO	El Centro, Calif.	250	1500	1490

LS—POWER 'TIL LOCAL SUNSET

International

If It's a Sister You Want

PRONUNCIATION STAGGERS: With-in past year Americans have blinked at names in war news, printed in papers, tossed out on air, seen on screens. To help those who may go into New Year and miss opportunities for learning by discussion through reluctance to betray pronunciation ignorance, Estelle B. Hunter, CBS script author for "Speak Up, America," this week gave following phonetications:

Vichy sounds like "Vee-shee"; Lyons is "Lee-ohn"; Lille is "Leel" and Diepple goes like a hiccough—"Dee-EHP"; It is "Duhn-KAIRK" for Dunkerque.

SWITZERLAND: "Bairn" for Berne; TSEW-rik for Zurich; BAH-zel or BAHl for Basel. The mountains between France and Switzerland are the YOO-rahs, spelled Juras.

GREECE: Argyrokastron is Ahr-gee-ROW-ka-strun; the island, Lemnos, is MEN-nos in classical and modern speech. It is Ee-JEE-an for Aegean and Doh-deck-ah-NEEZ for Dodecanese Islands. The peninsula of Peloponnesus is Peel-oh-pun-NEE-sus.

ALBANIA: Berat, BAY-raht; Durres, DOOR-ess; Elbasan, RLL-bah-sahn; Sarande, Sah-RAHN-day; Shkoder, SHKOH-dur and Tee-RAH-nah for Tirana.

EGYPT: Asyut, Ahs-YO'UT; Cairo is KY-roh, unless you're in Southern Illinois, then it's KAY-ro; Dumyat is DOO-mee-ah; El Mandara, E-MAHN-dah-rah; Fareskur, Far-ess-KOOR; Giza, GEE-zah (hard g); Ismailia, Is-MY-lee-ah; Port Said, Port-SAIL-id; Rasid, RAI-shed; Talas, TAH-lahs; Tire, TEE-ray and-Zifta, ZIFT-ah. The intriguing-looking town, Sidi Barrani is called SEE-dee-bah-RAY-nee.

TURKEY produces vocabulary testers. Constantinople has been changed to Istanbul, pronounced Is-tan-BOOL. A few other towns up the conversational sleeve are Akhisar Golu, which is Ah-kee-zahr-GAY-lee; Ankara is Ahn-KAHrah; Balikesir, Bah-lee-KAY-seer; and Tarsus, TAR-soos.

GENERALITIES: It is MOS-coe for the Russian city; AIR-eh, for Eire, the Irish Free State; the Arabian kingdom is pronounced Ee-RAK, spelled Iraq; and Persia is Iran, or Es-RAN.

The Siamese like to have their country called Thailand, TA-ee-land. There's a choice of pronunciations for the Bahamas, it being correct to say Bah-HAY-maz, although British and islanders call the place Bah-HAH-maz.

★ ★ ★

Hirsute Nut

Endeavoring to cash a check without sufficient personal identification, Garry Moore, m.c. of the Club Matinee, suggested to the teller that he call the cashier at NBC for a description. The teller did, burst into a loud laugh at some words he received from the other end of the line, then asked Moore to take off his hat. Garry did, asking why the requested hat removal.

The teller grinned, cashed Garry's check and then observed "That cashier at NBC said you could be identified by the screwy haircut, and brother—believe me, you've got one!"



An expert at playing sister roles, Bonnie Bonita Kay owes her technique to an aunt's observation. "Brothers and sisters may fight," says Auntie, "but at heart they're proud of the relationship." That's what is behind Bonita's playing on the NBC serials, "Bud Barton," and "Arnold Grimm's Daughter."

The Story of Mother Barbour

ANY list of famous American mothers would be incomplete without the name of radio's most popular mother—Fanny Barbour. Mother Barbour, matriarch of the Barbour clan of NBC's "One Man's Family," is Minetta Ellen, who has portrayed that role since Carleton E. Morse's radio drama first went on the air.

White-haired Minetta Ellen raised a family herself, before she ever went on the stage. She uses her experience with her own family to aid her in portraying Fanny Barbour on the air.

Miss Ellen was born in Albion, Iowa. She spent her childhood in Cleveland, Ohio, where her father owned the famous Cataract House. In her teens she decided she wanted to be an actress, but her family vetoed the idea, giving her elocution lessons as a compromise. She was married soon after her graduation from Asheville College for Young Women, and not until her daughter was grown did she renew her attempt to go on the stage.

After appearing in a play or two at the University of California Greek theater Miss Ellen was cast in a play at the Fulton theater in Oakland, California. In that play, J. Anthony Smythe, now her husband in One Man's Family, was featured. Miss Ellen played a mother role, because the stage director, who met her

at the home of a friend, decided she was "just the type."

The role of Fanny Barbour in One Man's Family was Miss Ellen's first important radio assignment, and she has concentrated her efforts on that role since the Barbour Family first came into being. Michael Raffetto, who plays Paul in One Man's Family, aided her to obtain the audition which won the coveted role.

True to her radio character, Miss Ellen mothers the members of One Man's Family cast off the air as well as on. Her apartment in Hollywood is the scene of many "family" gatherings. Her list of correspondents, whom she calls her "chicks," includes thousands of persons, now scattered all over the world, whom she has helped during her lifetime.

Miss Ellen says that her hobbies are "cooking, reading, going to the theater, concerts, and sometimes adventuring." There is another, for which members of the cast of the NBC drama are grateful. Miss Ellen loves to crochet, and each member of the cast owns, or will own, an afghan crocheted during spare time at rehearsals and broadcasts.

REAL NAME: Minetta Ellen.
BIRTHPLACE: Albion, Iowa.
BIRTHDAY: January 17.
HEIGHT: Five feet, three inches.
COLORING: Grey hair, blue eyes, fair complexion.

SUNDAY Program Highlights

Variety

- A. M. 8:30-Major Bowes Family, KNX. 9:15-I'm An American, KECA-KFSD. 10:15-Romance of Hiways, KHJ-KGB-KVOE. 11:00-This Is Fort Dix, KGB-KVOE. P. M. 1:30-Paracet in Art, KFI. 2:30-Hidden Stars, KECA-KFSD. 3:30-Gene Autry Melody Ranch, KNX. 4:30-Show of the Week, KHJ-KVOE-KFXM-KGB. 5:00-Charlie McCarthy, KFI. 6:00-Out of the Hat, KMPC. 7:00-Good Will Hour, KECA-KFSD. 7:30-Sigma Carnival (Signal Oil Co.) KFI. 8:30-Smart Party, KNX. 8:30-Jack Benny, KFI. 9:00-Hollywood Showcase, KNX. 9:00-University Explorer, KECA-KFSD. 9:30-Serenade to Loveliness, KECA-KFSD.

Drama

- A. M. 9:30-Nick Harris, KECA. P. M. 12:00-Great Plays, KECA-KFSD. 2:30-Your Dramas Has Come True, KFI. 3:00-Silver Theatre, KNX. 4:30-Nobody's Children, KHJ. 5:00-Calling All Cars, KNX. 6:30-Sherlock Holmes, KECA. 6:30-Dr. Man's Family, KFI. 8:30-Lilac Cottage, KMPC. 7:00-Reported Missing, KFWB. 7:30-Helen Hayes' Theatre, KNX. 8:00-Night Editor, KFI. 8:00-Crime Doctor, KNX. 8:15-Dear John, KFI. 9:15-Parker Family, KFI. 9:30-Gulf Theatre, KNX. 9:30-Sherlock Holmes, KFI. 10:30-Columbia Workshop, KNX.

Quiz Programs

- P. M. 3:30-Beat the Band, KFI. 4:00-Prof. Puzzlewit, KFI. 5:30-Spelling Beeliner, KNX. 7:00-Take It or Leave It, KNX. 9:30-So You Know History? KMPC.

Outstanding Music

- A. M. 8:30-Music and American Youth, KFI. 10:00-Radio City Music Hall, KFI-KFSD. 11:15-NBC String Symphony, KFI. 12:00-N. Y. Philharmonic, KNX. P. M. 1:30-Symphony Hall, KFWB. 1:30-The Pause That Refreshes, KNX. 2:00-Design for Happiness, KNX. 2:00-Musical Steelmakers, KHJ-KVOE-KGB. 2:00-Metropolitan Auditions, KFI. 3:15-New Friends of Music, KFI. 3:30-New Friends of Music, KECA-KFSD. 4:30-Fitch Bandwagon, KFI. 6:00-Manhattan Merry-Go-Round, KFI. 6:00-Ford Sunday Eve Hour, KNX. 6:30-Album of Familiar Music, KFI. 7:00-Hour of Charm, KFI. 8:30-Chicago Symphony, KHJ. 10:00-Philharmonia, KECA.

Public Affairs-News

- A. M. 11:00-American Pilgrimage, KECA-KFSD. 11:15-Foreign Policy, KFSD-KECA. 11:30-Chicago Round Table, KFI. P. M. 12:15-H. V. Kaltenborn, KFI. 1:30-Town Meeting, KECA. 2:00-I Disagree, KNX. 5:00-American Forum of Air, KHJ-KGB-KVOE-KFXM. 5:45-Dorothy Thompson, KHJ-KGB-KVOE-KFXM. 6:30-Freedom Speaks, KFWB. 7:00-Open Forum, KFAC. 7:45-Wythe Williams, KHJ-KVOE. 9:00-Walter Winchell, KFI.

Sports-Comment

- P. M. 8:00-Sports Newsreel, KECA. 10:15-Bowling Notes, KFWB.

- KGB-10, Garden Beautiful, 10:15. Romance of Highways, 10:30. Sonata Recital. KFVD-10, Musical Album. KVOE-10, Swing Strings, 10:15. Highway Romance, 10:30. Sonata Recital.

11 A. M. to 12 Noon

- KFI-11, Physical Well Being, 11:15. NBC String Symphony, 11:30. Chicago Round Table. KHJ-11, Cavalcade of Swing. KNX-11:30, News, 11:35, News and Rhythm. KECA-11, American Pilgrimage, 11:15. Foreign Policy Association, 11:30. Peter Potter. KMPC-11, Hawaiian Serenade. KMTR-11:30, Music. KFAC-11, Church of Open Door. KGFJ-11, Concert, 11:30. Postscript Playhouse. KFI-11, Swing. KGER-11, Pilgrim's Hour. KFSD-11, American Pilgrimage, 11:15. Foreign Policy Assn, 11:30. Tapestry Musicale. KGB-11, This is Fort Dix, 11:30. Nobody's Children. KFSD-11, First Methodist Church, 11:30. KVOE-11, This is Fort Dix, 11:30. Nobody's Children.

12 Noon to 1 P. M.

- KFI-12, Fantastic Fact, 12:15. H. V. Kaltenborn, 12:30. Columbia Corner, 12:45. KNX-12, N. Y. Philharmonic Orch. KHJ-12, News, 12:15, Music, 12:30. Young People's Church. KECA-12, Great Plays. KFWB-12, Peter Potter, 12:30. Jean Leonard. KMPC-12, Samuel McKee, 12:15. Modern Aires. KMTR-12, St. Brendan's Choir. KFAC-12:30, Music. KRKD-12:15, Pop. Concert. KFSD-12:30, Music, 12:45. News. KGER-12, Swing. KGER-12, News, 12:05. Club Acareano, 12:35. Czechoslovakia. KFSD-12, Great Plays. KGER-12, Better Homes, 12:15. Haven of Rest, 12:30. Young Peoples Church. KFVD-12:15, Glenn Austin. KVOE-12, Haven of Rest, 12:30. Afternoon Concert.

1 to 2 P. M.

- KFI-1, National Vespers, 1:30. Paracet in Art. KNX-1:30, The Pause that Refreshes on the Air. KFI-1, Peter Quill, 1:30. Lutheran Laymen's Garden. KECA-1, Garden Club, 1:15. Looks at Books, 1:30. Town Meeting. KFWB-1, Fantastic Facts, 1:15. Lombardo Orch., 1:30. Symphony Hall. KMPC-1, News, 1:15. Light Classics, 1:30. Betty Phillips, 1:45. Tempo Tango. KMTR-1, G. Allison, 1:45. Memories. KFAC-1, Music. KRKD-1, Quiz Matinee. KGFJ-1, Popular Concert, 1:45. Talent Time. KFSD-1, Pop. Records, 1:15. Ross Rialroom, 1:45. Lucca Floor Show. KGER-1, News, 1:05. Spanish Hour. KFXM-1, Peter Quill, 1:30. Lutheran Laymen. KFSD-1, National Vespers, 1:30. Behind the Mike. KGB-1, Peter Quill, 1:30. Lutheran Hour. KFVD-1:15, Your Lucky Break, 1:30. Popular Favorites. KVOE-1, Peter Quill, 1:30. Lutheran Laymen.

2 to 3 P. M.

- KFI-2, Metropolitan Auditions, 2:30. Your Dream Has Come True. KNX-2, Design for Happiness, 2:30. Garred, 2:45. Art Baker. KHJ-2, Musical Steelmakers, 2:30. Memory Music, 2:45. Musical Matinee. KECA-2, Town Meeting, 2:30. Hidden Stars. KFWB-2, Symphony, 2:30. Selvin Orch. KMPC-2, Gypsy Strings, 2:30. American Parade. KMTR-2, Special Events, 2:30. Music. KFAC-2, Music. KGFJ-2, News, 2:15. Music, 2:30. Mission Workers of America. KRKD-2, Quiz Matinee. KFXM-2, Wheeling Steel, 2:30. Shadow. KFOX-2, Ramblings, 2:15. Friendly Adviser, 2:30. Musicale. KGER-2, News, 2:05. Shepherd's Call, 2:30. Music. KFXM-2, News, 2:15. Pioneering California, 2:30. Hidden Stars. KGB-2, Wheeling Steel, 2:30. Shadow. KFVD-2, Popular Favorites. KVOE-2, Musical Steelmakers, 2:30. The Shadow.

3 to 4 P. M.

- KFI-3, General Fact, 3:15. New Friends of Music, 3:30. Beat the Band. KNX-3, Silver Theatre, 3:30. Melody Ranch. KHJ-3, Marines, 3:30. Show of Week. KECA-3, Catholic Hour, 3:30. New Friends of Music. KFWB-3, WPA Concert, 3:15. Pennington Foundation, 3:30. Fiesta 3:45. Down Mississippi. KMTR-3, Miniature Metropolitan. KMTR-3, Volney James, 3:30. French Program. KFAC-3, Organ, 3:30. Colonial Quartet, 3:45. Music. KGER-3, Music, 3:15. Studio Party, 3:30. W.C.T.U., 3:45. Music. KFOX-3, Ben Klassen, 3:15. Deutscher Orch., 3:30. M. Ilexidia, 3:45. Charlotiers. KGER-3, News, 2:05. Little Concert, 3:20. Long Beach Band. KFXM-3, Hollywood Legion Band 3:15. Romance of Highways, 3:30. Show of Week. KGER-3, News, 3:05. Music. KFSD-3, Evangelistic. KFSD-3, Balboa Park Organ, 3:30. New Friends of Music. KGB-3, Music for Sunday, 3:30. Show of Week. KFVD-3:30, Hank, the Night Watchman. KVOE-3, Melodies of '41, 3:30. Show of Week.

4 to 5 P. M.

- KFI-4, Prof. Puzzlewit, 4:30. Bandwagon. KNX-4:15, War News, 4:30. I Disagree. KHJ-4, All Soldier Talent Show, 4:30. Nobody's Children. KFAC-4, News from Europe. KFWB-4:15, Music, 4:30. News, 4:45. Stuart Hamblen. KMTR-4, Vienna Ball, 4:30. Brightly, Maestro, Please, 4:45. World Wide News. KMTR-4, Angelica Hour, 4:30. Lutheran Gospel Hour. KFAC-4, Music. KGFJ-4, News, 4:15. Helming Hand, 4:30. Stars of Tomorrow. KRKD-4:15, All Request Program. KFOX-4, Wade Lane, 4:15. Rainbow Trio, 4:30. Fireside Church. KGER-4, News, 4:05. Gospel Tidings, 4:30. Probyer Marches On. KFXM-4, Bible School, 4:30. Sigrid Schultz, 4:45. Dorothy Thompson. KFSD-4, Dinning Sisters, 4:15. European News. KFI-4, Soldier Talent Show, 4:30. Sigrid Schultz, 4:45. KGB Presents. KFVD-4:30, Colored Revue, 4:45. Evening Serenade. KVOE-4, Soldier Talent Show, 4:30. Sigrid Schultz, 4:45. Teatime Tunes.

5 to 6 P. M.

- KFI-5, Charlie McCarthy, 5:30. One Man's Family. KNX-5, Calling All Cars, 5:30. Spelling Beeliner, 5:55. Davis News. KHJ-5, American Forum, 5:45. Dorothy Thompson. KECA-5, International Church Program, 5:30. Sherlock Holmes. KFWB-5, Stuart Hamblen. KMPC-5, By Arrangement, 5:30. Singing Saxophones, 5:45. Colonial Quartet. KMTR-5, Special Events, 5:15. Ethel Hubler, 5:30. Martin Luther Thomas. KFAC-5, Music, 5:45. Salvation Army. KGFJ-5, Faith, 5:15. Popular Concert, 5:45. Italian Melodies. KRKD-5, Requests. KFOX-5, Mother & Dad, 5:30. Kingdom Temple. KGER-5, News, 5:05. Christian Youth, 5:20. Rev. Munson, 5:30. Rev. Weber. KFXM-5, American Forum, 5:45. Dorothy Thompson. KFSD-5, Ball Trio, 5:15. On With the Dance, 5:30. Sherlock Holmes. KGB-5, American Forum, 5:45. Dorothy Thompson. KVOE-5, American Forum, 5:45. Dorothy Thompson.

6 to 7 P. M.

- KFI-6, Manhattan Merry-Go-Round, 6:30. Album of Familiar Music. KNX-6, Ford Sunday Evening Hour. KHJ-6, Old Fashioned Revival. KECA-6, Rhythm by Ricardo, 6:30. Bookman's Notebook, 6:45. Paul Carson. KFWB-6, News, 6:15. Fantast Facts, 6:30. Freedom Speaks.

Programs and time listings on these pages are supplied to "Radio Life" by the radio stations shown and are carefully checked prior to going to press. Inaccuracies in these columns are usually the result of last minute changes by the broadcasting studios.

SUNDAY Programs

JANUARY 5, 1941

8 to 9 A. M.

- KFI-8, News, 8:05. Rhapsodies of Rockles, 8:15. Book of Books, 8:30. Music and American Youth. KNX-8, Church of Air, 8:30. Major Bowes. KHJ-8, Funny Papers, 8:30. Radio Bible School. KECA-8, News, 8:05. Alice Remsen, 8:15. Miller Orch., 8:30. Luther Laymen Singers. KFWB-8, Rescue Mission. KMPC-8, Varieties. KMTR-8, Swedish Hour, 8:30. W. B. Record, 8:45. Bob Shuler. KFAC-8, Country Church, 8:30. Music. KGFJ-8, Songs, 8:15. Strings, 8:30. Popular Tunes. KRKD-8, Requests. KFOX-8, Pop. Records, 8:30. Swing Street. KGER-8, News, 8:01. Rev. Dowell, 8:30. Music. KGB-8, News, 8:05. Smart Set, 8:15. Reviewing Stand, 8:30. Radio Bible School. KFSD-8, News, 8:05. Alice Remsen, 8:15. Miller Orch., 8:30. Laymen Singers, 8:45. S. D. Churches. KFVD-8, Rev. Salas, 8:30. Church of Christ. KVOE-8, News, 8:15. Reviewing Stand, 8:30. Bible School.

9 to 10 A. M.

- KFI-9, Emma Otero & Concert Orch., 9:30. Radio City Music Hall. KNX-9:30, Salt Lake Tabernacle. KHJ-9, Judge Gardner, 9:30. Charlotiers. KGER-9, Four Polka Dots, 9:15. I'm An American, 9:30. Nick Harris, 9:45. Swing Cavalcade. KFWB-9:30, Peter Potter. KMPC-9, News, 9:15. Morning Moods, 9:30. Swing. KMTR-9, Spanish Hour. KFAC-9, Liberal Catholic Hour, 9:15. Health Talk, 9:30. Music.

- KGFJ-9, Novelties. KRKD-9, Concert. KFOX-9, Swing Street. KGER-9, News, 9:15. March Ahead of Time, 9:30. Revival, 9:45. Bro. Pearson. KFSD-9, The Critic, 9:15. I'm an American, 9:30. Radio City Music Hall. KGB-9, Bible Questions, 9:30. Charlotiers, 9:45. Alice Blue. KFVD-9, Waltz Time, 9:30. Music. KVOE-9, Krueger Orch., 9:30. Charlotiers, 9:45. Piano.

10 to 11 A. M.

- KFI-10, Radio City Music Hall, 10:30. On Your Job. KNX-10, Columbia Church, 10:30. It's a Date, 10:45. What, No Architect? KHJ-10, Strings in Swirltime, 10:15. Highway Romance, 10:30. Bill Patch, 10:45. Melody. KECA-10, Swing Cavalcade, 10:45. Dr. Casselberry. KFWB-10, Peter Potter. KMPC-10, Swing, 10:30. News, 10:45. Planter's Garden. KMTR-10, Madame Reinhart. KFAC-10, Music. KGFJ-10:15, Dr. McCoy, 10:30. Music. KRKD-10, Concert. KFOX-10, Records, 10:15. Visitors, 10:45. Popular Records. KGER-10, News, 10:05. Swing, 10:15. Your Problem, Please, 10:30. Talk. KFSD-10:30, Almee S. McPherson. KFSD-10, Radio City Music Hall, 10:30. Sundown on Veldt.

HEAR

Planter's Garden 10:45 a. m. KMPC

COMING OUT OF THE ETHER by Bernie Smith

WE got to talking with an old newspaper pal the other day. This particular friend of ours is sitting in the News Editor's chair on one of the big dailies in Los Angeles. It is his job to see and understand every inch of news that goes into the paper, so you can see he is fully aware of what goes on in the world.

Well, we got to talking about news broadcasts, of course. "Too many of 'em being put on by too many guys who know nothing about news," was his opinion. We concurred. "Most newscasts show little or no knowledge of editing," he went on. We concurred.

"Of all the news programs on the air, the one I like the best is the one presented by Jose Rodriguez and Sid Sutherland every night at 10:30," he pointed out. "Why aren't those guys on from coast to coast?"

We said we didn't know but that we agreed on the point in question.

Our pal didn't mention it at the time, but we felt he sort of hinted that the way commercials are put into newscasts is something shocking. At any moment during a description of the bombing of London, you're likely to hear "And now for an important message from the sponsor." Can the message of the sponsor, concerning the price of hay or something, be as important as the bombiz z of London? Gentlemen, a word to the wise, etc.

Bob Hawk's "Take It or Leave It" quizzer long has been a favorite of ours, but unless Bob ceases to increase his stale jokes and gives the contestants a better chance, we're afraid we're going to get awful mad one of these days. Hawk is a swell Emcee and the program is too good to spoil at this stage.

Southern California Chamber of Commerce Note: "Stars of the Columbia network shows originating in Hollywood are having a difficult time deciding whether to spend the holiday season in the mountains, where the snow is ideal for skiing, or stick to their favorite desert retreats and collect a sun tan."

Somehow we have an idea they'll stay in Hollywood and collect their pay checks.

The new Tony Martin show, heard on Wednesday nights from 8 to 8:15 via KFI in place of the Woodbury Playhouse, would be a swell attraction for a nightly strip. Smooth, soothing and simple, it hits a responsive chord. The music doesn't stop for fifteen minutes.

Billy Mills tossed his annual dinner for members of his band the other night. One of the rules of the shindig is that nobody can play an instrument. The rule didn't apply to the King's Men, though, and they came through with some extra special arrangements.

"The Green Hornet" is back on the air. Time is 5 p. m., over KHJ each Saturday. One of the more showmanly of radio's racket-busting dramas, the Hornet piled up an impressive audience when it was on the air six months ago.

Confucius-Didn't-Say-It Dept.: "Radio polls, like New Year's day, come once a year. A high rating in radio poll won't buy tea cakes."

Jay Burnett, the Songfellow of "Wake Up and Sing," heard Monday, Wednesday and Friday at 7:30 a. m. over NBC, went fishing at Lake Henshaw, San Diego

ART BAKER'S NOTEBOOK KFI - 4 PM - MON. thru FRI.



county, last week-end and came home with limits of bass, bluegill and crappie. Secret of his success, he says, is a piece of crooning at the right moment. Idea is to lull 'em into a stupor then fasten the hook with the hands!

School Theme

Personnel director Ken Stuart of the National Schools is using the song, "Practice Makes Perfect" as an efficiency helper for the Los Angeles trade school. The song is played regularly in the school's recreation room and is heard over a loud-speaker system. Stuart reports the students hum the tune while they work, which they do better to its rhythm, and that the song title, "Practice Makes Perfect," is now the trade school's motto.

Did you thank your market manager for making available to you Radio Life at so small a cost? Why not? He'd appreciate it.

KMPC-6 Out of the Hat. 6:30. Lilac Cottage.
KMTB-8 Eventide Melodies. 6:15. Special Events. 8:30. I Am. 6:45. Special Events
KFAC-6 News. 6:15. Music. 6:45. Chapel Quartet.
KGFJ-6 Italian Melodies.
KRKD-8 Music. 6:45. News.
KFOJ-6 News. 6:15. Hudson Orch. 8:30. Semi-Classical. 8:45. Hits.
KGB-6 News. 6:05. Records. 6:45. Italian Journal.
KFXM-6 Voice of Prophecy. 6:30. News.
KFSD-6 Josiah Hawkins. 6:30. Ocean City.
KGB-6 Old Fashioned Revival.
KVOE-6 Old Fashioned Revival.

7 to 8 P. M.

KFI-7 Hou. of Charm. 7:30. Signal Carnival. (Signal Oil Co.)
KNX-7, Take It or Leave It. 7:30. Helen Hayes Theatre.
KHD-7, Hancock Ensemble. 7:30. Scott Orch. 7:45. Wythe Williams.
KEA-7 Good Will Hour.
KFWB-7 Reported Missing. 7:30. News (Thrifty Drug). 7:45. Katzman Orch.
KMPC-7, Miles Mander. 7:30. Midnight Missions.
KMTB-7, Bob Shuler.
KFAC-7, Open Forum.
KGFJ-7, Spanish Hour.
KFOJ-7, Lucca Floor Show. 7:15. Owens Orch. 7:30. Semi-Classical.
GER-7 News. 7:05. Cincinnati. 7:30. Chants of Philia. 7:45. Al Williams
KFSG-7, Almo S. McPherson
KFSD-7, Good Will Hour.

KGB-7, Hancock Ensemble. 7:30. Scott Orch. 7:45. Wythe Williams.
KVOE-7, Hancock Ensemble. 7:30. Scott Orch. 7:45. Wythe Williams.
8 to 9 P. M.

KFI-6, Night Editor. 8:15. Dear John. 8:30. Jack Benny.
KNX-8 Crime Doctor. 8:25. News. 8:30. Hollywood Sturdy Party.
KHJ-8, Martin Orch. 8:15. Rabbi Magzin 8:30 Chicago Symphony.
KEA-8, Sports Newsreel. 8:15. Chapel Quartet. 8:30. Long Orch.
KFWB-8, Hollywood Presnve. Church.
KMPM-8, Policewoman Christie. 8:30. Eight-thirty Tonight. 8:45. Wings Over Jordan.
KMTB-8 Floyd Johnson.
KFAC-8 Open Door Church.
KGFJ-8, News. 8:15. Music. 8:30. Night Justice. 8:45. Music.
KFXM-8 Concert Varieties.
KGB-8 News 8:05. Fran. Wells. 8:30. Music.
KFDJ-8 Bill Stern. 8:15. Moments of Melody 8:30. Cummins Orch.
KGB-8, Martin Orch. 8:15. White Temple 8:45. Chicago Svmr.
KVOE-8 Martin Orch. 8:15. Rabbi Magzin 8:30. Chicago Symphony.

9 to 10 P. M.

KFI-9, Walter Winchell. 9:15. Parker Family 9:30. Sherlock Holmes.
KNX-9, Hollywood Showcase. 9:30. Gull Theatre.
KHJ-9, News. 9:15. Frost Warn-ins. 9:30. Voice of Prophecy.
KEA-8, University Explorer. 9:15. News. 9:30. Serenade to Lovellness.

KFWB-9, Musical Comedy Moments. 9:30 News. 9:45. Shaw Orch.
KMTB-9, 9:15 Chapel Quartet. 9:30. So You Know History.
KMTB-8 Travelers. 9:15. Special Events. 9:45. Music.
KFAC-9, Music. 9:30. Glorious Harmonies. 9:15. Music. 9:30. Popular Tunes
KFOJ-8 News. 9:15. Dude Ranch. 9:30. Pop. Records. 9:45. Hawaiian Rhythms
KGB-8 News. 9:05. Biblical Research. 9:30. Tuckin' In.
KFXM-9 News. 9:15. Frost Warn-ins. 9:30. Old Fashioned Revival.
KFSG-9:30 Voice of First Night.
KFSD-9 University Explorer. 9:15. News. 9:20. Herman Orch. 9:30. Serenade to Lovellness.
KGB-8 News. 9:15. Frost Warn-ins. 9:30. Voice of Prophecy.

10 to 11 P. M.

KFI-10, News. 10:15. Bridge to Dreamland 10:30. Inside the News (Thrifty Drug) 10:45. Bridge to Dreamland.
KNX-10, News. 10:15. Air Views. 10:30. Columbe Workshop.
KHJ-70 Koki Hawaiians. 10:30. News. 10:45. Harris Orch.
KEA-10 Philharmonic.
KFWB-10, Artie Shaw Orch. 10:15. Bowling Notes. 10:30. Gypsy Caravan. 10:45. Marimba Magic.
KMPM-10, Beat It or Not. 10:15. Ebony Rhapsoody. 10:30. Hermit's Cave.
KMTB-10 Vinnepes Ensemble. 10:15. Neighbor Orch. 10:30. Avertill Orch. 10:45. Katie Orch.

KFAC-10, Melody Hour.
KGFJ-10, News. 10:15. Radio Club. 10:30. Dream.
KFOJ-10 Ros. Ballroom. 10:15. Hamilton Orch. 10:30. Wave Riders. 10:45. Ocean Reveries.
KGER-10, News. 10:10. Music.
KFXM-10:30. News. 10:45. Harris Orch.
KFSG-10 Esther Stuart.
KFDJ-10 Treasure Tudies. 10:15. Bridge to Dreamland.
KGB-10 Hawaiians. 9:30. News. 10:45. Harris Orch.
KFSD-10 Hank the Night Watchman.
KVOE-10, Hawaiians. 10:30. News. 10:45. Harris Orch.

11 to 12 Midnight

KFI-11, News. 11:15. Nottingham Orch. 11:30. Marshall Orch.
KNX-11, News. 11:15. Gluskin Orch. 11:30. Conversation at Console. 11:50. News.
KHJ-11 Harris Orch. 11:15. Dale Orch. 11:45. Rhythm Rascals.
KEA-11 Floyd Wright.
KFWB-11, Three Kings & a Queen. 11:15. Organ. 11:30. Records.
KMPC-11 Bright Hawaiians. 11:15. Piano and Organ.
KFAC-11, Night Shades.
KGFJ-11 News. 11:15. Concert.
KFXM-11-11 Dair Orch. 11:45. Rhythm Rascals.
KFDJ-11 It Really Happened. 11:15. At Close of Day.
KFSD-11 Nottingham Orch. 11:30. Marshall Orch.
KGB-11:15 Dale Orch. 11:45. Rhythm Rascals.
KVOE-11:15 Dale Orch. 11:45. Rhythm Rascals.



Sorry, Girl, but the B. F. is sticking around the Radio these Sunday afternoons on account of baby-voiced Bonnie Baker and a show called "Hidden Stars" (KFFA, 2:30 p. m.). Bonnie is the feature of the show, with Orrin Tucker and his orchestra. Another feature is fact that program gives non-network radio artists a break by means of a talent contest.

Musical Showdown

*Here Are Some Facts and Figures
on the ASCAP-BMI Finish Battle!*

WHEN radio's new music organization, Broadcast Music, Inc. ("BMI"), began licensing music on April 1, 1940, a chorus of skepticism was heard from leaders of the music industry.

But four and a half months later, BMI had eight numbers on the list of 20 "most played songs," was turning out weekly 33,000 copies of arrangements and 14,000 piano copies.

BMI was founded by broadcasters with two main objectives: 1) to provide radio stations and other users with an independent supply of music, thus freeing them of their present dependence upon "ASCAP;" and 2) to foster the development of American music by popularizing the works of deserving authors and composers who have hitherto been denied opportunity.

Prior to April, 1940, ASCAP held a strangle-hold on the music business to exclusion of non-ASCAP composers and publishers. The Federal Department of Justice issued sub-

poenas to ASCAP to place its records at disposal of a Federal grand jury.

Current "battle of music" between broadcasters and ASCAP had its origin in the fees ASCAP demanded from radio in 1941 contracts. Since 1923 nets have paid ASCAP \$26,000,000. In 1923 they paid ASCAP \$9750, 2 per cent of its total income; in 1931 the fee had jumped to \$833,490, by 1939 it had risen to \$4,140,000. 1941 contracts demanded an increase of nearly 100 per cent over 1939 fees—a payment of approximately \$9,000,000 per year, for music rental.

Creating BMI, broadcasters struck at oppressive ASCAP monopoly, made, believed many, a significant contribution to advancement of American music culture. Among the many were non-ASCAP writers who without "inside" connections in Tin Pan Alley had slender chance to secure hearings.

Findings of the government:

"ASCAP has prevented non-members from receiving the compensation for the rights of public perform-

ance which they would otherwise receive, and limited and restricted the popular demand of the listening public to musical compositions controlled by ASCAP."

Contrasting ASCAP no pull is needed to gain access to BMI, compositions are carefully examined by BMI's music editorial board, each week reviewing approximately 2600 manuscripts, songs, from 48 states, Cuba, Canada, and Hawaii.

BMI accepts compositions solely on merit, in contrast to publishers who often accept songs because well known band leaders and singers have been "cut-in" as composers. In last few years the practice of "cutting-in" has grown worse.

Last year Variety, leading theatrical trade magazine, reported "the cut-in evil is more widespread today than ever before, and most of the cutting-in is being done by writers with a Class A rating in ASCAP." BMI pays performance fees on merit of music.

Example of ASCAP's method of payment is found in official figures for 1933, year in which ASCAP first and not since then divulged information on payments. One writer with more than 16,000 radio performances received only \$60, as compared to the \$200 paid a composer with no performances. One favored member with only 4573 performances received \$6935, while a prolific ASCAP composer with 45,424 air credits received \$200.

In 1939, Gene Buck, president of ASCAP, testified that the highest ranking 175 composers and authors in ASCAP's membership of 1000, received \$1,890,000—90 per cent of the total dividends, while 175 authors and composers in low payment groups received only \$3000—an average of \$17 each. Many of ASCAP's top ranking composers are no longer active, but still collect large sums for belonging to the society. A break-down of ASCAP's official membership list for 1938, containing 1511 names (including pseudonyms and estates) reveals that only 411 composers were active enough to have one composition copyrighted and published, while only 288 had as many as three numbers published during this year. Over half of ASCAP's total membership was not active enough to have even one number published, but these inactive authors and composers received a substantial part of the millions collected by ASCAP for the use of music by other ASCAP writers, and for the use of music by writers who have not been able to get into ASCAP.

In retrospect the ASCAP-BMI wrangle has given an illusion of importance, whereas, as a matter of fact, ASCAP and BMI are of no importance at all, save as agencies through which music of sorts may be channeled through air to the public. With both serving the public, instead of piggish self interests, there would be no internecine warfare between them, and the government would not now be readying criminal suits on charges of Sherman anti-trust Act violations. Radio Life, candidly, has no use for ASCAP, does not hesitate to say so. No use, either, have social-minded professionalists and educators and an informed public, for ASCAP has been a "freeze-out" racket of a few composers and lyricists who, with aid of some publishing houses, have

(Continued on Page Eleven)

Radiolified!



RRADIOLIFED is John Clark, a song stylist with youth, energy, ambition, and musicianship as assets with which to assault fame's heights. Popularly known as "The Boy from Your Home Town," (a conceit that stems from the all embracing comradeship his voice infuses) Mr. Clark currently from KNX Tuesdays at 9:35 in the evening sings inimitably for Marco and you. He is a graduate of Drake and Oklahoma universities, was formerly featured with Jimmy Kennedy's orchestra over MBS coast-to-coast. If you miss him Monday nights you can catch him at 10:30 Sunday mornings from KNX singing on "It's a Date" and, maybe, an idea. With Robert Franklin, KMPC singer, he is Radio Life's choice and Best Bet for important air roles this New Year. Yes, girls, as far as we know, he is not married. He is about 6 feet, 1 inch tall, gray-blue eyes, wavy brown hair and a chap who carries himself about with rugged masculinity.

★ ★ ★

Lunch Concert

The Luncheon Concert, KFAC, 12:30-1 p.m., answers thousands who have sought good music during lunch. The 30 minute program features best known movements from famous symphonies, concertos and interpretations by conductors, orchestras and soloists who have made recordings in world music centers.

★ ★ ★

Steel Guitar

Perry Botkin, guitarist in Billy Artzt's Monday "Blondie" orchestra, is introducing a brand new electric steel-guitar he designed and had manufactured for his own use. Botkin uses his regular guitar when he plays the "Blondie" theme melody, but switches to his new electric instrument for regular orchestra work.

RADIO LIFE LINES * Buck Hathaway

Story of the Week: They were happily married until one day she learned her husband was divorcing her. Long after the divorce she found out he was a T. B. sufferer, had given her the round-around because he didn't want to be a burden to her. He didn't know women—in love! The other night they were reunited on Your Dream Has Come True and YDHCT will pay her way to California where they will be remarried.

Herr Goering, the resplendently uniformed German air marshal, has a brand new set of uniforms. Maurice Day, Earl Carroll dancer, got word from Paris that German Troopers appropriated his (Day's) costumes when they Paris-marched.

Know Your American History Dept.: Knox-Manning, the news-commentator, is a chest-puffer when it comes to antecedents. Most of his folks are as American as Plymouth Rock. The other day he posed these Americana:—In what year was built the first American meeting house? . . . Pine tree shillings were first coined in . . . Colonists first planted potatoes in what year? . . . In what year did American type-founding start? . . . The first cotton spinning factory? . . . Was Mrs. America the first woman to wear a home-made silk gown? . . . When was the cotton gin invented? . . . Steamboats began running on Long Island Sound in what year? . . . In what year did Uncle taste his first tomato? . . . In what year did Uncle have everyday shirts made without ruffles? . . . The answers are on page 2.

Bits of String and Pieces of Glass: Eddie Cantor, his publicity agents contend, stage-frights with each show, but thinks this a good thing because it makes him extend himself to get the most out of his lines. Sorry to have to say it, but it's generally Radio-rowed that Cantor's lines of late are not helping his show. . . . The show is suffering from poor humor-writing. Which reminds me: Where is Doctor David Weissman, the good humor specialist? Cantor could do with his attention. . . . Tommy Dorsey may have something in those latest—"Star Dust" and "Swanee River." . . . Jack Benny's said to be the only living man whose tear-ducts connect with his pocket-book. . . . Sybil Chism will be organist for Bill Stern so long's the sport-reel is west-aired. . . . "My Son and I," KNX strip, did fadeout, dating from the year's first. . . . Paul Baron, batonizer for "Waldorf Luncheon" and New York pretty Wynell Russell are one-ing soon.

Trivia I Give Ya: Al Pearce will star Waymond Wadcliffe in "Black Tie and Tails, or How Green Was My Valet" as soon as somebody writes the sketch. Al's local-station-guest-star from Pittsburgh, Rita Ray, was feted by former Pittsburgher Dick Powell and Joan Blondell. . . . Irene Rich plays a tough gal in "Queen of the Yukon" which Monogram is filming. . . . It will take Edward Kaye, music master for Monday's "Those We Love," two years to fill his contract for 800 slot machine films. . . . Connie Bennett helped Walter White find homes for youngsters on the "Nobody's Children" show during the holidays. . . . Women journalists of Theta Sigma Phi honor "Big Town's" Ona Munson at their next banquet. . . . Bing Crosby sang the whole thing when he did the loudly praised "Ballad for Americans" on his holiday show.

Admiration with Air-Brush: A fanfare for Thomas S. Lee who, besides hobbling automobile design, has had courage to sink a fortune into television for westerners, has builded KHJ and the Don Lee system into second-to-none rank.

Height of Credulity: Despite fact that all characters are fictional on "Crime Doctor," Max Marcin's prisoner series, radio-fans believe they really exist. As witnesseth, brethren: Two hundred pounds of candy, cake, and other comestibles New Year's day from those who listen and feel "Oh, so sorry. Poor men."

Pleasant Occupational Thought: He has the world's most interesting autograph collection. Lip imprints of Hollywood's glamoradiennes . . . on paper, of course. Would you mind kissing my book?

Not Radio But Interesting, Folks: Most of us saw Steinbeck's "Grapes of Wrath," or didn't us? Tenny rate, Hugo Storm, whose poems in Ted Cook's Hearst Examiner column have marked him as a great American of Letters, has had a Hugo Storm society formed in his honor. First venture is slender volume of Storm's tantalizing realism of Ozarkian life called "Seven Lean Hounds," with Ted Cook illustrating. Sample lines:

"These struggled not in greed,
But cherish simple things
Like seed and soil and sun
And Spring's first gentle bloom,
And ever faithful hounds
And lively fiddle tunes . . .
The Strength of a tree
Against the windstorm
Is measured by the depth
Of its roots in soil
And the soundness of its heart . . .

If you like you can get copies from John T. Davies, 159 South Western avenue, in Los Angeles. My own feeling is that all of us ought to encourage a kindly genius in a time so world-trying.

Closing Thought: Someone once asked James J. Corbett what was the most important thing a person had to do to become a champion in anything. He replied: "Fight one more round."
—MILTON BACON, Thirty Years with Dotted Lines.

MONDAY Program Highlights

Variety

A. M.
8:00-Johnny Murray, KFI.
9:00-Kate Smith, KNX.
9:30-Voice of Experience, KFI.
10:15-Between Bookends, KECA-KFSD.

P. M.

1:15-Club Matinee, KECA-KFSD.
2:00-Chef Milani, KMPC.
3:00-Art Baker's Notebook, KFI.
6:30-Showboat, KFI.
7:30-Burns and Allen, KFI.
8:00-Amos n' Andy, KNX-KMPC.
8:00-In Chicago Tonight, KHJ-KVOE-KFXM.
8:30-Pipe Smoking Time, KNX.

Drama

A. M.
10:30-Johnson Family, KHJ.
P. M.
6:00-Lux Radio Theater, KNX.
7:30-Blondie, KNX.
7:30-Lone Ranger, KHJ.
8:00-Ensign White, KFWB.
8:30-Point Sublime, KFI.
8:30-I Love a Mystery, KECA.
9:00-American Challenge, KFI.
9:00-Those We Love, KNX.
9:30-Hawthorne House, KFI.

Quiz Programs

P. M.
6:00-L. O. KFI.
6:45-Art Linkletter, KHJ-KGB-KVOE-KFXM.
8:30-Double or Nothing, KHJ-KVOE-KFXM-KGB.
8:30-Kash Kwiz, KFWB.

Outstanding Music

A. M.
11:00-Hymns of All Churches, KFI.
11:30-Rochester Civic Concert, KECA-KFSD.

P. M.
12:30-House of Music, KFAC.
1:15-Classic Hour, KECA.
3:00-Masterworks, KFAC.
3:00-Telephone Show, KFI.
6:35-Basin St. Music, KECA.
7:00-Contented Program, KFI.
7:00-Guy Lombardo, KNX.
8:00-Evening Concert, KFAC.
8:00-Pleasure Time, KFI.
8:15-Lanny Ross, KNX.
10:15-Philharmonia, KECA.
10:30-Masterworks, KNX.
11:00-Chicagoand Concert, KHJ-KVOE-KFXM-KGB.
11:15-Music You Want, KFWB.

Public Affairs-News

A. M.
7:30-Bob Garred, KNX.
9:45-Parents Forum, KFAC.
10:00-John B. Hughes, KHJ-KVOE-KFXM.

P. M.

4:45-Fleetwood Lawton, KFI.
5:55-Elmer Davis, KNX.
6:00-Fulton Lewis, KHJ-KVOE.
7:00-H. W. Van Loon, KHJ-KGB-KVOE.
7:30-National Radio Forum, KFSD.
7:45-Robert Arden, KFWB.
8:15-John Nesbitt, KECA.
8:45-Let's Talk News, KMPC.
9:00-Goalks Carter, KHJ.
10:00-Wake Up America, KHJ-KVOE-KFXM.

Sports-Comment

P. M.
6:45-Sid Ziff, KFWB.
7:00-Joe Hernandez, KFWB.
10:15-Bowling Notes, KFWB.

Weather

KMTR-9 a. m.
KHJ-KGB-KVOE-8:30 a. m., 2 p. m., 9:30 a. m.
KRKJ-9:30 a. m., 1 p. m., 3:45 p. m.
KFWB-11:30 a. m.

KFXM-10, John B. Hughes, 10:15. Chapel Moments, 10:30, Johnson Family, 10:45, Bachelor's Children.
KFSD-10:15, Between Bookends, 10:30, Ann Gibson, 10:45, N. e. w. s., 10:50, Harvey Harding.
KGB-10, John B. Hughes, 10:15. Chapel Moments, 10:30, Johnson Family, 10:45, Bachelor's Children.
KFVD-10:30, Union Rescue Mission.
KVOE-10, News, 10:15, Chapel Moments, 10:30, Johnson Family, 10:45, Bachelor's Children.

11 A. M. to 12 Noon

KFI-11, Hymns of All Churches, 11:15, Arnold Grimm's Daughter, 11:30, Valiant Lady, 11:45, Light of the World.
KNX-11, Big Sister, 11:15, Aunt Jenny, 11:30, Fletcher Wiley, 11:45, My Son and I.
KHJ-11, Friendly Neighbors, 11:15, Ruth Hauser, 11:30, Eddie Albright, KECA-11, Our Half Hour, 11:30, Rochester Concert, 11:45, News, KFWB-11, Tom Stoddard, 11:30, News, 11:45, Chester Orch., KMPC-11, Norma Serviss, 11:15, Music for Madame, 11:30, Live Stock Journal, 11:45, Vienna Calls.
KMTR-11, Special Events, 11:15, Mothers of America, 11:30, Monitor News, 11:45, Sweet Music.
KFAC-11, Man on Street, 11:30, Music, 11:45, Musicale.
KGFJ-11, News, Stocks, 11:15, Music.
KRKJ-11, Paddock Flashes, 11:30, News.
KFXM-11:15, Dr. Reynolds, 11:30, News, 11:40, Records.
KGER-11, News, 11:15, TuneSmith, 11:30, Music, 11:45, Dr. Matthews.
KFXM-11, Friendly Neighbors, 11:15, Classic Strings, 11:30, Garden Club, 11:45, Craig Orch.
KFSD-11, Friendsbin Exchange, 11:15, Our Half Hour, 11:30, Rochester Civic Orch., 11:45, News.
KGB-11, Friendly Neighbors, 11:15, Anybody Home? 11:30, Fulpit Highlights, 11:45, Craig Orch.
KFVD-11, News, 11:15, Music, 11:30, Piano, 11:45, Violet Schram.
KVOE-11, Friendly Neighbors, 11:15, Women's Clubs, 11:30, Garden Club, 11:45, Craig Orch.

12 Noon to 1 P. M.

KFI-12, Mary Marlin, 12:15, Ma Perkins, 12:30, Pepper Young, 12:45, Vic and Sade.
KNX-12, Mariba Webster, 12:15, Song Treasury, 12:30, Kate Hopkins, 12:45, Women of Courage.
KHJ-12, News, 12:15, Norma Young, 12:45, Troubadours.
KECA-12, Orphans of Divorce, 12:15, Amanda, 12:30, John's Other Wife, 12:45, Just Plain Bill.
KFWB-12, Top of the Day, 12:15, News, 12:30, Off the Record.
KFAC-12, News, 12:15, Music, 12:30, House of Music.
KGFJ-12, News, Stocks, 12:15, United Chair Chats, 12:45, Let's Listen.
KRKJ-12:30, Saddle Pals.
KFXM-12, Dick Ross, 12:15, News, 12:30, Dick Ross, 12:45, Latin Hit.
KGER-12, News, 12:10, Music.
KFXM-12, Singin' Sam, 12:15, News, 12:30, Calvary Quarter Hour, 12:45, Midday Melody.
KFSD-12, Orphans of Divorce, 12:15, Elysium Hill, 12:30, John's Other Wife, 12:45, Just Plain Bill.
KGB-12, News, 12:15, Hawaiians, 12:30, Troubadours.
KFVD-12, Air Editor, 12:30, Music, 12:45, Violet Schram.
KVOE-12, News, 12:15, Farm News, 12:30, Troubadours.

1 to 2 P. M.

KFI-1, Backstage Wife, 1:15, Stella Dallas, 1:30, Lorenzo Jones, 1:45, Wilder Brown.
KNX-1, Fortia Blake, 1:15, Myrt and Marge, 1:30, Hilltop House, 1:45, Stepmother.
KHJ-1, Muse & Music, 1:15, Rhythm Ry., 1:30, Norma Young.
KECA-1, Mothe' of Mine, 1:15, Club Matinee.
KFWB-1, Hawaiian Music, 1:30, Dr. Reynolds, 1:45, Varieties.
KMPC-1, Accent on Variety, 1:30, By Arrangement.
KMTR-1, G. Allison, 1:30, Music.
KFAC-1, Religious Science, 1:15, I. A. Schools, 1:30, Music, 1:45, Organ.
KGFJ-1, News, Stocks, 1:15, Strings, 1:30, Matinee.
KRKJ-1:15, City Hall, 1:30, USC, 1:45, Health.
KFXM-1, Records, 1:15, Rainbow Trio, 1:30, Christian Science, 1:45, At Theatre.
KGER-1, News, 1:05, Officials, 1:20, Bits of Hits, 1:30, Spanish Trio.
KFXM-1, News, 1:15, University Life, 1:45, Program Preview, 1:50, Variety.
KFSD-1, Mothe' of Mine, 1:15, Club Matinee.

KGB-1, Monitor News, 1:15, University Life, 1:30, Stocks, 1:35, Investment, 1:45, Fiesta.
KFVD-1, News, 1:15, Music.
KVOE-1, Muse & Music, 1:15, University Life, 1:45, Civic.
2 to 3 P. M.

KFI-2, Girl Alone, 2:15, Lone Journey, 2:30, Guiding Light, 2:45, Life Can Be Beautiful.
KNX-2, American School, 2:30, KNX-tra, Music, 2:45, Scattergood Baines.
KHJ-2, News, 2:15, Bookworm, 2:30, Community Hall, 2:45, Musical Matinee.
KECA-2, News, 2:15, Classic Hour, KFWB-2, Song of Islands, 2:30, News and Music, 2:45, Grandma Travels.
KMPC-2, Chef Milani, 2:15, Columbia Concert Orch., 2:45, Concert Hall.
KMTR-2, W. B. West, 2:15, Health Food, 2:30, Music.

HEAR CHEF MILANI TODAY KMPC-2:00 P. M.

KECA-2, News, 2:15, Amer. Legion Aux., 2:30, Band Concert.
KGFJ-2, News, Stocks, 2:15, Civic, 2:30, Volunteers of America.
KRKJ-2, Chuck Henry Orch., 2:30, News, 2:45, Hawaiians.
KFXM-2, Civic, 2:15, Dance Time, 2:30, Dr. Reynolds, 2:45, Grandma Travels.
KGER-2, News, 2:15, Post Dreams, 2:30, Little Concert, 2:45, Excelsior High School.
KFXM-2, Stocks, 2:05, Orch., 2:15, News, 2:30, Matinee.
KFSD-2, Sidestreet Vignettes, 2:15, Monitor News, 2:30, Heart Strings, 2:45, Grandma Travels.
KGB-2, News, 2:15, For Ladies Only, 2:30, Rome News, 2:45, Musical Matinee.
KFVD-2:15 Organ, 2:30, Romantic Rhythm.
KVOE-2, News, 2:15, Fed. Symphony, 2:30, Have You Read? 2:45, Musical Matinee.

3 to 4 P. M.

KFI-3, Arnes White, 3:15, Civic, 3:20, News.
KNX-3, Young Dr. Malone, 3:15, Background for Living, 3:30, Joyce Jordan, 3:45, Key Keene.
KHJ-3, News, 3:05, Shelton Orch., 3:30, Lowry Kohler, 3:45, Let We Forget.
KECA-3, Classic Hour, 3:15, Irene Wicker, 3:25, Program Bulletin, 3:30, Afternoon Jamboree.
KFWB-3, Ma & Deo Family, 3:30, Blanchard McKee, 3:45, Carol Leighton.
KMPC-3, Tops Pops, 3:30, Tempo, 3:45, General Facts.
KMTR-3, Voices-Jamboree, 3:30, Memories, 3:45, Bill, Richman.
KFAC-3, Symphony.
KGFJ-3, News, Stocks, 3:15, Vocalers, 3:30, Concert Melodies.
KRKJ-3, Hawaiians, 3:45, Weather Report, Vienna Taylor.
KFXM-3, Ma & Deo Family, 3:30, Blanchard McKee, 3:45, C. Leighton.
KGER-3, News, 3:05, Music, 3:15, Let We Forget, 3:30, Bob Carlin, 3:45, L. R. C.
KFXM-3, News, 3:05, Shelton Orch., 3:30, Lowry Kohler, 3:45, Let We Forget.
KFSD-3, Linda Dale, 3:15, Irene Wicker, 3:25, News, 3:30, Hoosier Hop.
KGB-3, News, 3:05, Shelton Orch., 3:30, Lowry Kohler, 3:45, Let We Forget.
KFVD-3, News, 3:15, Music.
KVOE-3, News, Shelton Orch., 3:30, Barzain Counter.

4 to 5 P. M.

KFI-4, Art Baker's Notebook, 4:30, Fleetwood Lawton.
KNX-4, Second Wife, 4:15, Abbotts, 4:30, News, 4:35, Fletcher Wiley.
KHJ-4, Fulton Lewis, 4:15, Selective Service, Music, 4:30, Mystery Hall.
KECA-4, Bud Barton, 4:15, King Arthur, Jr., 4:30, Records, 4:45, Superman.
KFWB-4, Don Millikan, 4:30, Elwyn Cross, 4:45, Stuart Hamblen.
KMPC-4, What Shall I Have for Dinner? 4:15, Brightly, Maestro, 4:30, News, 4:45, Aloha Land.
KMTR-4, John Brown, 4:15, Smoke Tree Valley, 4:30, Special Events, 4:45, Sweet Music.
KFAC-4, Vernon Steele, 4:15, Paring the Past, 4:30, Music.
KGB-4, News, 4:15, Tea Time.
KRKJ-4, Music, 4:15, Movieland Quiz, 4:45, News.
KFXM-4, Elwyn Cross, 4:15, Paring Past, 4:30, Swing.

MONDAY Programs

JANUARY 4, 1941

8 to 9 A. M.

KFI-8, Johnny Murray, 8:15, Against the Storm, 8:30, Road of Life, 8:45, News.
KNX-8, Morning Melodies, 8:15, News, 8:20, Nancy Dixon, Shopping Guide, 8:30, Goldbergs, 8:45, Kathleen Norris.
KHJ-8, Breakfast Club, 8:30, News, 8:45, London News.
KECA-8, Breakfast Club, 9:30, News, 8:45, R. L. Johnson.
KFWB-8, Grouch Club, 8:30, Melody Time, 8:45, Dr. Reynolds.
KMPC-8, Andy & Virginia, 9:30, Unity Daily Word.
KMTR-8, Spanish Hour.
KGFJ-8, News, Stocks, 8:15, Music, 8:45, Dr. Wiseman.
KRKJ-8:30 State Employment, 8:35, Recordings.
KFAC-8, Music, 8:30, News.
KFXM-8, News, 8:15, Dr. Reynolds, 8:30, Classified, 8:45, Records.
KGER-8, News, 8:01, Soul Patrol, 8:15, Mizpah, 8:45, Rev. Beantinton.
KFXM-8, Breakfast Club, 8:30, Sunshine Service.
KFSD-8, Breakfast Club, 8:30, Good Cheer, 8:45, Thunder Over Paradise.
KGB-8, Breakfast Club, 8:30, News.
KFVD-8, Covered Wagon, 8:45, Music.
KVOE-8, Breakfast Club, 8:30, News, 8:45, London News.

9 to 10 A. M.

KFI-9, Your Treat, 9:30, Voice of Experience, 9:45, Bridge Club.
KNX-9, Kate Smith, 9:15, When a Girl Marries, 9:30, Helen Trent, 9:45, Our Gal Sunday.
KHJ-9, Virg Lindner, 9:15, Rev. Laurin, 9:30, Jean Abbev, 9:45, Keep Fit.
KECA-9, Mildred Van, 9:15, Norsemen Quartet, 9:30, Homer Griffith, 9:45, News.
KFWB-9, Lombardo Orch., 9:30, News (Thrifty Drug), 9:45, Hits and Bits.
KMPC-9, News, 9:15, That's My Idea, 9:30, Morning Moods.
KMTR-9, Music, 9:15, Health, 9:30, Music, 9:45, W. B. Record.

KEAC-9, Inspirations, 9:15, Health Talk, 9:30, Women in News, 9:45, Parents Forum.
KGFJ-9, News, Stocks, 9:15, Music.
KRKJ-9, Prairie Schooner, 9:30, U. S. Weather Reports, 9:45, News.
KIEV-9:30, Mayfair Lost & Found Pets.
KFXM-9, Rev. Ivie, 9:30, Records, 9:45, Gospel Belts.
KGER-9, News, 9:03, March Ahead of Time, 9:30, Revival, 9:45, Full Gospel.
KFXM-9, News, 9:15, Program Preview, Pop. Orch., 9:30, Variety, 9:45, Keep Fit.
KFSD-9, Betty Randall, 9:15, Health, 9:30, Farm and Home.
KGB-9, Ben Sweetland, 9:15, Home-maker's Catalogue, 9:30, Sunshine Sue, 9:45, Keep Fit.
KFVD-9, Waltz, 9:15, News, 9:30, Richardson, 9:45, Parade.
KVOE-9, Monitor News, 9:15, Two Keyboards, 9:30, Sue and Rangers, 9:45, Exercises.

10 to 11 A. M.

KFI-10, News, 10:15, Mirandy's Garden Patch, 10:30, Masters Orch., 10:45, Dr. Kave.
KNX-10, Life Can Be Beautiful, 10:15, Women in White, 10:30, Right to Happiness, 10:45, Charlie & Jessie.
KHJ-10, News, 10:15, Chapel Moments, 10:30, Johnson Family, 10:45, Bachelor's Children.
KECA-10, Linda Dale, 10:15, Between Bookends, 10:30, Art Baker, 10:45, News, 10:50, Harvey Harding.
KFWB-10, School News, 10:15, Elyser Orch., 10:30, Dick Todd, 10:45, Miller Orch.
KMPC-10, Garden School of Air, 10:30, Melody Preferred, 10:45, News.
KMTR-10, Women's World, 10:45, Dr. Reynolds.
KFAC-10, Serenade, 10:30, News, 10:45, Gothic Tower.
KGFJ-10, News, 10:15, Dr. McCoy, 10:45, City Dwellers.
KRKJ-10, Music, 10:15, Health, 10:30, P. T. A., 10:45, Records.
KFXM-10, News, 10:15, Health, 10:30, Harmony Hall, 10:45, Pop. Records.
KGER-10, News, 10:05, Kingdom Within, 10:30, Bright Corner.

More About Musical Showdown

(Continued from Page Eight)

for too long a time flooded the land with second rate musical claptrap. BMI stands best equipped to serve public interest. Should it fail to respond to its responsibilities—which is to encourage and not restrict talent—it, too, will face its sad ending. One thought for the public is that the fight, while only indirectly affecting it, is economic, as preceding paragraphs have shown.

Of general implications now that ASCAP is done with for the time being, we have these:

BMI has librated some 250,000 songs, arrangements and orchestrations to date.

The "Hit Parade" will march on without benefit of ASCAP on the reasonable premise that songs are limited in popularity, that outside ASCAP writers will produce songs of sufficient merit to incorporate in the Hit Tunes for successive weeks.

That many songs, now claimed by ASCAP as lost to the public, are songs within the public domain, and will be played as ASCAP played them, in arrangements of them.

That ASCAP will lose, based on tentative flat rate demands on networks for 1941, nearly \$4,000,000. That this sum, or a large part of it, will now find its way into pockets of increasingly larger numbers of writers on a basis of 1 cent

per performance per station, plus royalties for records, sheet music sales, etc.

That sponsors, generally, are sticking with the networks on theory that BMI will "protect" musical phases of their programs.

That music publishing houses which have maintained a profitable liaison with ASCAP will now have to find new ways of marketing songs, or else divide publishing royalties with ASCAP and BMI.

That "name bands" will find new signature themes; may, some indicated, junk ASCAP entirely for ballroom dancing and air-casts.



Telephone surveys made by Radio Life's editorial staff indicate the public but mildly interested in the outcome of a music-war whose last verbal shot is supposed to be fired Jan. 1, when major networks have agreed to rule ASCAP from air, to return only in American competition with lyricists and composers who are beginning to swim in BMI's music-pool. Most held that music is a matter of acceptance on merit, there being no monopoly by ASCAP or BMI on talent, that Americans can write and sing songs, need but a chance to prove it, a chance BMI insists, above considerations of economy, it is providing. It begins to look like there will be music on the air, as usual.

—CARL HAILING.

Note to Musicians

LEWIS HOWE CO., Fame and Fortune, KECA, Thursday, 8:30 p. m. Song writing contest, get entry blank from local druggist or write to Nature's Remedy, St. Louis, Mo. Entry blanks contain details; write song on manuscript music paper; just melody and words and send to Tommy Dorsey, NBC Radio City, New York, N. Y. Winning song will be published, distributed and winner will receive a standard royalty contract and \$100 advance royalty. Next best two songs will receive \$25 apiece.



Ona of Press

Ona Munson will be guest of honor at the "Ladies of the Press" luncheon planned by the Theta Sigma Phi Fraternity, comprising women engaged in professional writing, at the Los Angeles Women's Athletic Club, on January 12, 1941. The feminine lead of Edward G. Robinson's Wednesday "Big Town" program was selected for the honor because of her portrayal of a star reported in Rinso's CBS show.



Market managers in the main are public spirited. That's why you have Radio Life cheaply available weekly.

KGER-4, News, 4:15. Talk, 4:30. Salvation Army, 4:45. Harold Agal, KFAX-4, Trading Post, 4:30. Mystery Hall.
KFSD-4, Elwyn Cross, 4:15. Europe Situation, 4:30. Maxine Sautter, 4:45. Film Facts.
KGB-4, Fulton Lewis, 4:15. Selective Service, Music, 4:30. Mystery Hall.
KFVD-4, South Gate, 4:15. Tea Time, 4:30. News, 4:45. Serenade.
KVOE-4, Fulton Lewis, 4:15. Selective Service, Music, 4:30. Top Tunes, 4:45. Classified.

5 to 6 P. M.

KFI-5, Telephone Hour, 5:30. Hurlburt Band, 5:45. Jack Armstrong.
KXN-5, European Round-Up, 5:15. Fletcher Wiley, 5:30. Today's Best Buys, 5:45. Garred, News, 5:55. Davis, News.
KBJ-5, News, 5:15. Daily Comics, 5:30. Shafter Parker, 5:45. Captain Midnight.
KECA-5, Twilight Tales, 5:15. Waltzes of Old Vienna, 5:30. News, 5:45. Tom Mix.
KFWB-5, Stuart Hamblen.
KMPC-5, Cobbers Club, 5:15. News, 5:30. Uncle Harry.
KMTR-5, Music.
KFAC-5, Music, 5:30. Whoa Bill Club.
KGFJ-5, News, 5:15. Tanco Time, 5:30. Music, 5:45. Phil Stanwick.
KRRD-5, Melody Range, 5:30. Race Results.
KFOX-5, Swing, 5:45. March Ahead of Time.
KGER-5, News, 5:05. Latin Hour.
KFAX-5, News, 5:05. Popular Orch., 5:30. Shafter Parker, 5:45. Capt. Midnight.
KFSD-5, Number Melodies, 5:15. King Arthur, Jr., 5:30. News, 5:45. Tom Mix.
KGB-5, Ned Jordan, 5:30. Shafter Parker, 5:45. Capt. Midnight.
KVOE-5, Ned Jordan, 5:30. Shafter Parker, 5:45. Capt. Midnight.

6 to 7 P. M.

KFI-6, Dr. I. Q., 6:30. Show Boat.
KXN-6, Lux Radio Theatre.
KBJ-6, Fulton Lewis, 6:15. Round Tower, 6:30. John B. Hughes, 6:45. Art Linkletter.
KFA-6, You're in the Army Now, 6:30. John B. Kennedy, 6:35. Basin St. Music.
KFWB-6, News, 6:15. Strollin' Tom, 6:30. Crosby Orch., 6:45. Sid Ziff.
KMPC-6, Song Stories, 6:30. Easy Listening.
KMTR-6, Hollywood Mercy - Go-Round, 6:15. Special Events, 6:30. Life Payments, 6:45. Spec. Events.

KFAC-6, News, 6:15. Music, 6:30. L. A. City College, 6:45. Friends of Polans.
KGFJ-6, News, Italian Melodies, 6:30. Music.
KRRD-6, Records, 6:15. Alvin Wilder, 6:30. Records.
KFOX-6, News, 6:10. Spotlight Parade, 6:15. Charles S. Parnell, 6:30. Semi-Classical, 6:45. Records.
KGER-6, News, 6:15. Records, 6:30. Italian Journal.
KFAX-6, Fulton Lewis Jr., 6:15. Hometown Headlines, 6:20. Salon Music, 6:30. Eventide Echoes, 6:45. Art Linkletter.
KFSD-6, You're in the Army Now, 6:30. News, 6:35. Basin St. Music.
KGB-6, Fulton Lewis, 6:15. Johnson Family, 6:30. John B. Hughes, 6:45. Art Linkletter.
KVOE-6, Fulton Lewis, 6:15. Johnson Family, 6:30. John B. Hughes, 6:45. Art Linkletter.

7 to 8 P. M.

KFI-7, Contented Program, 7:30. Burns and Allen.
KXN-7, Guy Lombardo, 7:30. Blondie.
KBJ-7, H. W. Van Loon, 7:15. E. B. Randall, 7:30. Lone Rancier.
KECA-7, Olmsted Story Drama, 7:30. News, 7:45. Concert Hall.
KFWB-7, Joe Hernandez, 7:15. Dinner Music, 7:30. News (Thrifty Drug), 7:45. Robert Arden.
KMPC-7, Symphony of Melody, 7:30. Town Hours, 7:45. News.
KMTR-7, I Am, 7:15. Eric, 7:30. Spec. Events, 7:45. Sam Converse.
KFAC-7, Loyola Asks, 7:15. Fred Forrest, 7:30. Musical Tapestries.
KGFJ-7, Spanish Hour.
KRRD-7, News, 7:15. Waltz Time, 7:30. Fishing Tails.
KFOX-7, Our Daily Bread, 7:30. Hawaiian Rhythms, 7:45. Robert Arden.
KGER-7, News, 7:05. Jewish Hour.
KFAX-7, H. W. Van Loon, 7:15. Just Relax, 7:30. Lone Rancier.
KFSG-7:45. Evangelistic.
KFSD-7, Olmsted Story Drama, 7:30. National Radio Forum, 7:30. H. W. Van Loon, 7:15. Lone Highlights, 7:30. Lone Rancier.
KVOE-7, H. W. Van Loon, 7:15. Photograph Club, 7:30. Lone Rancier.

8 to 9 P. M.
KFI-8, Fred Waring, 8:15. News, 8:30. Point Sublime.
KXN-8, Amos 'n' Andy, 8:15. Lanny Ross, 8:30. Pipe Smoking Tim o. 8:55. Trout, News.
KBJ-8, In Chicago Tonight, 8:30. Double or Nothing.
KFAC-8, Marshall Orch., 8:15. John Seattle, 8:30. I Love a Mystery.
KFWB-8, Enemy Within, 8:15. Cogal Orch., 8:30. Kaah Kwig.
KMPC-8, Amos 'n' Andy, 8:15. Henry Misselwitz, 8:30. Light Classics, 8:45. Let's Talk News.
KMTR-8, Special Events, 8:15. Mover's Signin' Walters, 8:30. Capt. Judge Gardner, 8:45. Special Events.
KFAC-8, Evening Concert.
KGFJ-8, News, 8:05. Gold Hour.
KFOX-8, Lucca, 8:15. Music, 8:30.
KGER-8, News, 8:05. Rodolfo Hoyos.
KFAX-8, In Chicago Tonight, 8:30. Double or Nothing.
KFSG-8, Evangelistic.
KFWB-8, Marshall Orch., 8:15. John Seattle, 8:30. I Love a Mystery.
KGB-8, In Chicago Tonight, 8:30. Double or Nothing.
KVOE-8, In Chicago Tonight, 8:30. Double or Nothing.

9 to 10 P. M.

KFI-9, American Challenge, 9:30. Hawthorne House.
KXN-9, Those We Love, 9:30. News, 9:35. Hamilton Orch.
KBJ-9, News, 9:15. Frost Warnings, 9:30. Boake Carter, 9:45. Laws & Lawyers.
KECA-9:30. News (Thrifty Drug).
9:45. Ricardo's Rhapsodies.
KFWB-9, Swing Out, 9:30. News, 9:45. Operetta Vignettes.
KMPC-9, Memories in Melody.
KMTR-9, Floyd Johnson, 9:30. Peter Potter.
KFAC-9, Evening Concert.
KGFJ-9, Pastor Crough, 9:30. Syncopeated Symphony.
KFOX-9, News, 9:15. Dude Ranch, 9:30. Eventide Echoes, 9:45. Hawaiian.
KGER-9, News, 9:05. Rev. Bennington, 9:30. Pastor Crough.
KFAX-9, News, 9:15. Frost Warnings, 9:30. Dance Time, 9:45. Laws and Lawyers.
KFSG-9:30. Frindable Singers.
KFSD-9:30. Ricardo's Rhapsodies, 9:45. News.
KGB-9, News, 9:15. Frost Warnings, 9:30. George Bacon, 9:45. Laws and Lawyers.
KVOE-9, News, 9:15. Frost Warnings, 9:30. Gluskin Orch., 9:45. Laws and Lawyers.

10 to 11 P. M.
KFI-10, News, 10:15. Blue Moonlight, 10:30. Inside the News (Thrifty Drug), 10:45. Music by Woodbury.
KXN-10, Sullivan Reviews News, 10:15. Nightcap Yarns, 10:30. Masterworks.
KBJ-10, Wake Up America, 10:45. News.
KECA-10, News Commentary, 10:15. Philharmonic.
KFWB-10:15. Bowling Notes, 10:30. Contrasts in Rhythm.
KMPC-10, Sing With Mike, 10:15. News, 10:30. Ebony Rhapsody.
KMTR-10, Special Events, 10:15. Neighbor Orch., 10:30. Averill Orch., 10:45. Kalle Orch.
KFAC-10, Melody Hour.
KGFJ-10, News, 10:15. Carter Wright, 10:30. Sheldon Shepard, 10:45. Concert Melodies.
KFOX-10, Rhythmic Age, 10:15. Pop Records, 10:30. Wave Riders, 10:45. Organ.
KGER-10, News, 10:10. Jesus' Name, 10:45. News.
KFAX-10, Wake Up America, 10:45. News.
KFSG-10, Music, 10:30. The Letter, 10:45. Selective Service, 10:55. Bondshu Orch., 10:30. Swartout Orch.
KGB-10, Wake Up America, 10:45. News.
KVOE-10, Wake Up America, 10:45. News.

11 to 12 Midnight

KFI-11, News, 11:15. Foster Orch., 11:30. Marshall Orch., 11:57. News.
KXN-11, News, 11:15. Jones Orch.
KBJ-11, Chicagoland Concert, 11:45. Koki Hawaiians.
KECA-11, Strand Orch., 11:55. News.
KFWB-11, Three Kings & a Queen, 11:15. Music You Want.
KMPC-11, Bright's Hawaiians, 11:15. Opened by Mistake, 11:30. Swing & Quik.
KFAC-11, Night Shades.
KGFJ-11, News, 11:15. Concert.
KFAX-11, Chicagoland Concert, 11:45. Koki Orch.
KFSG-11, Music, 11:30. John Vitale.
KFSD-11, Foster Orch., 11:30. Marshall Orch.
KGB-11, Chicagoland Concert, 11:45. Memory Time.
KFVD-11, Hank, the Night Watchman.
KVOE-11, Chicagoland Concert, 11:45. Koki Orch.

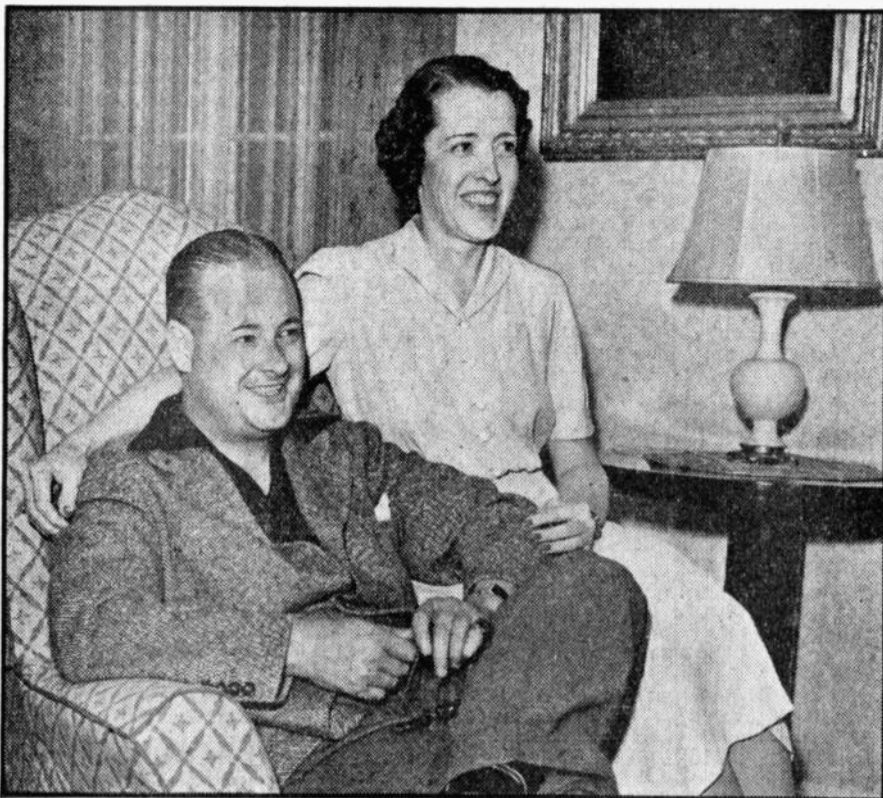

An enthusiast for life, Don Quinn, who writes Jim (Fibber) and Marian (Molly) Jordan's scripts, seats himself unobtrusively in client's booth overlooking radio stages at NBC and studies audience reactions while show is on. The way the audience reacts to this week's piece determines pretty much the way Don will write the show for the week following. He is shown here in a typical home pose with Mrs. Quinn, a lovely and inspirational helpmeet to a man who amazes fellow script writers by pounding out original and refreshing copy week after week for eleven years with one air institution.

Meet Mr. Quinn

*Fibber and Molly Are Top-Rankers
But Don Is the Man with the Medals*

THE jittery, corridor-pacing lads of the maternity wards have nothing on Don Quinn, writer of the "Fibber McGee and Molly" programs, as he watches—or rather, listens to—his brain children being born each Tuesday night.

Early on Tuesday evenings Don goes to the sponsor's booth, located high above the stage in Studio C of NBC where he can see as well as hear the program. He seats himself in an obscure corner near a loudspeaker. Out of vision range of the stage, he nervously ticks off minutes until airtime. When Fibber, Molly and their supporting players start to warm up the audience with one of radio's funniest pre-broadcast stunts, he relaxes just a trifle, but still is listening intently.

Listening to what? He has heard this pre-air routine scores of times—Fibber and Molly do it every Tuesday. To study Don then is to realize suddenly that he is listening to only one thing—audience reaction.

If an audience is responsive and generous with laughter, Don looks around him with a pleased-with-himself and a pleased-with-the-world-in-general smile.

He knows that such an audience also will be more responsive to the untried material to come when Studio C is "On the Air."

To a stranger, Don Quinn appears to be an unimportant person. But that is true of important people—they seldom flaunt positions, and Don is no exception.

"Surely that quiet, slightly rotund figure straddling a chair over there in the corner can't be important," some may think. Whereas his presence in the booth may not be important to them, their presence there is important to Quinn.

Each line of the broadcast is studied as a scientist does a strange specimen. By their reactions and the laughter from the studio audience, Don pieces together a cross-country picture of a nation seated by its collective radio. Thus he learns, improves and finds answers to the thousand and one questions he has asked himself about script lines and situations, the turning of a phrase, choice of a word, the right spot for a routine.

That is why, when the "Fibber McGee and Molly" scripts roll off the production line of Don Quinn's pen, the McGees

tour the nation's broadcasting band each Tuesday night in a better and smarter model than the week before. Each program is based on knowledge of the previous week.

When the script is ready for airing, Quinn's work is only half done. His task now is to take it into the laboratory of human reaction. Using the airing as a test he gets the answers to prepare him to tackle the next Tuesday's show.

The mechanics of writing the script are something to write about and something on which Quinn has a few things to say.

For over ten years he has been directly associated with the Fibber McGee and Molly stars—Marian and Jim Jordan, who are Mr. and Mrs. Nearly six of those ten years have been devoted to writing Fibber and Molly scripts. Their early years were occupied with a daytime serial known as "Smockout." Not once during this time has Quinn relaxed his vigilance and deep concern over every program.

"When the time comes," declares Don, and the Jordans back him up, "when we have to put a show on the air on which we—and that means every member of the troupe—are not sold 100 per cent, that will be the signal for us to quit this radio business and take up farming."

In all probability the Jordan-Quinn trio will not soon take to serious agricultural pursuits, for the "Fibber McGee and Molly" show stays consistently top-flight, is harvesting a bigger audience with each airing. Figures show the McGees are at the top of all weekday broadcasts.

Quinn avers the secret of this steady success lies in the versatility of the cast. But that is only part of the story.

"After the first draft of the script is written," he explained to this Radio Life reporter, "we have a reading on Friday afternoon, four days before airtime. We go over the lines and kick them around—everyone makes suggestions, and then I go back to work. While revising the script, I try to keep the theme of the program intact and at the same time try to strengthen weak spots and delete bad gags.

"Monday morning the cast rehearses the revised script, picks it to pieces again for possible flaws. Mind you, all of this is scant twenty-four hours before the broadcast. Even then, if it still seems weak, if the cast can not work up the proper enthusiasm, the entire script is junked. We make no further attempt to rewrite it but start on a new script with a new theme.

"This can be done," continued Quinn, "only because each member of the cast, from Marian and Jim Jordan down, is able to play at least three different characters if necessary. Thus, without the necessity of adding to the cast, it is possible to change a script which features Fibber and Molly, Horatio K. Boomer, an English butler and a society woman to one having such characters as the Old Timer, the Little Girl, a stuttering vacuum cleaner salesman, a gangster and a "Grik" dialectician. With these character substitutions we can change the entire theme of the program in a few hours if necessary."

Changing the entire script of a radio program at the eleventh hour is no easy task, no matter how versatile a cast may

Gags of the Week

For the best Gags of the Week heard over Radio and sent Radio Life, tickets will be sent winners for admission to radio broadcasts and tours of NBC and CBS Hollywood studios. Listen to your favorite programs and then send your best Gag to 1029 West Washington Boulevard, Los Angeles.



This Week's Winners

John Johnson, 4317½ Burns Ave., Hollywood, Calif.

SIRS: On the Charlie McCarthy program last Sunday.

Edgar Bergen: "Charlie, did you see the huge diamond Mrs. Van Snort was wearing?"

Charlie McCarthy: "Oh, is that what it was? I thought it was a rear-view mirror."

P.S.: If I win, could I have tickets to the McCarthy, Benny, Hope or Baby Snooks programs?

Mary A. Gorham, 1319 Redondo Beach Blvd., Gardena, Calif.

SIRS: On the Al Pearce show:

Santa (Raymond Radcliffe) said: "I gave a little Dutch girl a pair of shoes and she offered to let me kiss her."

Al Pearce: "Wooden shoes?"

Santa: "Of course! Wouldn't youse?"

If I win I'd like tickets to a Bob Hope show.

Don Ostrov, 516 W. 31st St., Los Angeles, Calif.

SIRS: The sound mar for Burns and Allen had graduated from Harvard with high honors and was lamenting about his lowly job as just a sound man and ended up by saying:

"It reminds me, Santa Claus works hard all year and ends up holding the bag."

Should this gag be a winner, I would greatly appreciate four tickets to either

the Bob Hope or Jack Benny program. Thank you.

Mrs. Ward D. Chase, 746 So. Lake St., Los Angeles, Calif.

SIRS: On the "Showboat" program one "ribber" said to another:

"Would you like to join me in a treasure hunt? I have a wild hare on my chest."

If I win I would like four tickets to Rudy Vallee's program, as we are playing "Chamber of Commerce" to friends from the East.

Ruth Noyes Long, 927 S. Gage Ave., Los Angeles, Calif.

Bob Hawk: "I went in a store the other night to buy my girl friend a pair of gloves, but . . . the Christmas crowds were so thick that by the time I had pushed my way to the counter the lady in front of me had bought a pair, taken them home, decided she didn't want them and brought them back for an exchange."



L. N. Murphy, 2234½ Cambridge St., Los Angeles, Calif.

SIRS: Gordon Jenkins said to Jack Carson, on Signal Carnival:

"As one hog said to another hog, "We can't play football but the pigskin."

Please send four tickets to Charlie McCarthy's show.

Other Winners

M. M. Helms, 711 S. Rampart Blvd.
 Anna Noyes Long, 927 S. Gage street.
 Stanley Fleishman, 1562 W. Jefferson.
 Mrs. L. H. Taylor, 4621 Kingswell Ave.
 Marge Brown, 6225 Quebec Drive.
 James H. Kerna, Box 332, Veterans Administration, W. L. A.
 Mrs. William C. Miller, 1303 Columbia Drive, Glendale.

be. However, it has been done, but you can see by the look in Mr. Quinn's eyes that he hopes it doesn't happen again soon.

Quinn's theory for comedy writing is simple. Every laugh line on the show must go directly out of its characters and situations at 79 Wistful Vista, the locale of all the McGees' doings.

Fibber must be funny as Fibber and not with a joke stolen from Joe Miller. Don will not depend on the ordinary radio technique of taking an extraneous gag and shoving it in as the high spot.

Quinn's is the hard way to do it. But it's the way he has worked since the beginning of his association with the Jordans.

There are really two Don Quinns: the serious worker whom we have just described, and a whimsical chap known to his family and friends. In fact, Don is a rarity among humorists—a completely sane and happy man.

The current fashion for humorists—especially radio writers—calls for an upset stomach, a perennial grouch at the world, a preoccupied stare that apparently sees naught but over-ripe eggs lying all over the place. While these men

may succeed from time to time in shaking the world with a belly laugh, pass them by when in search of good company.

An enormous appetite for living keeps Don going year after year with never a lack of material.

He has his hobbies. Several sleek guns in a corner of his study are always invitations to target ranges. He likes golf, but the real love of his life, next to Mrs. Quinn, their 5-year-old daughter, Nancy, is flying. "That's really being in another world," he sums up.

On his desk is a stack of yet-to-be-read books. "Swell hobby for anyone, reading," he smiles. "Photography, too, is something I'd like to find a great deal more time for." There are weekly tap lessons in his crowded week. "It's swell exercise, you know, and that's one way you can have a lot of laughs at yourself without anyone getting hurt."

That last remark about sums up Don Quinn.

If you can laugh at yourself and really enjoy living, you have a better right to ask the world to laugh with you.

—HOMER CANFIELD.

Loser



Considered finest educational and entertaining program in West devoted to facts, fancies, techniques and dreams of photographers, professional and amateur, to make the "perfect picture" is Lyman Smith's "Camera Clinic," now in second year of broadcasting from high powered signal station KNTR, Hollywood. Program airs Tuesdays at 8:30 p.m. Smith, an earnest counselor of picture-making addicts, is here shown paying off a non-smoking bet with Announcer Ira Cook, by wading fish pond on grounds of KNTR. His Camera Clinic has registered 6,000 members to form one of strongest of such western groupings.



Star Conceits

What the stars are wearing: Gloves with the American eagle on the cuff: Paula Winslowe (Big Town). Black bonnet with ostrich feathers: Rosemary de Camp (Dr. Christian). Chain bracelet which, when unwound, is long enough to be worn as a necklace: Helen Wood (Those We Love).



Public appreciation of Radio Life by patronage of Radio Life markets makes for contentment all around.

TUESDAY Program Highlights

Variety

A. M.

9:00—Kate Smith, KNX.
10:15—Between Bookends, KECA-KFSD.
10:15—Hollywood Whispers, KHJ-KVOE-KGB-KFXM.
10:30—Art Baker, KECA.

P. M.

1:15—Club Matinee, KECA-KFSD.
2:00—Chef Milani, KMPC.
3:30—These United States, KHJ-KFXM.
4:00—Art Baker's Notebook, KFI.
6:30—Fibber McGee, KFI.
7:00—Bob Hope, KFI.
7:30—Uncle Walter's Doz House, KFI.
8:00—Amos 'n' Andy, KNX-KMPC.
8:30—Johnny Presents, KFI.
8:30—Camera Clinic, KMTR.

Drama

A. M.

10:30—Johnson Family, KHJ.

P. M.

5:30—First Nighter, KNX.
6:00—Second Husband, KNX.
7:00—Story Drama, KECA.
8:00—Grand Central Station, KECA.
8:00—Enemy Within, KFWE.
8:30—Court of Missing Heirs, KNX.

Quiz Programs

P. M.

5:30—Treasure Chest, KFI.
6:30—Professor Quiz, KNX.
7:30—Uncle Jim's Question Bee, KFCB.
8:30—Bernie Musical Quiz, KECA.
9:30—Battle of Sexes, KFI.

Outstanding Music

P. M.

12:30—House of Music, KFAC.
3:00—Masterpieces, KFAC.
6:00—Montreal Symphony, KECA-KFSD.
7:00—Glenn Miller, KNX.
7:15—Inglewood Park Concert, KNX.
8:00—Pleasure Time, KFI.
8:00—Evening Concert, KFAC.
8:15—Lanny Ross, KNX.
10:15—Philharmonia, KECA.
10:30—Masterworks, KNX.
11:15—Music You Want, KFWE.

Public Affairs—News

A. M.

7:30—Bob Garred, KNX.
10:00—John B. Hughes, KHJ-KVOE-KFXM.

P. M.

3:30—Gen. George Marshall, KFI.
4:45—Kaltenborn, KFI.
6:00—Fulton Lewis, KHJ-KVOE-KFXM-KGB.
6:45—Affairs of State, KGB, KVOE, KFXM.
7:00—Hendrik W. Van Loon, KVOE-KHJ-KGB-KFXM.
7:30—Wythe Williams, KHJ-KVOE-KGB-KFXM.
7:45—Robert Arden, KFWE.
8:30—Let's Talk News, KMPC.
9:00—We the People, KNX.
9:00—John Neabitt, KFI.

Sports—Comment

P. M.

6:45—Sid Ziff, KFWE.
7:00—Joe Hernandez, KFWE.
7:15—Inside of Sports, KHJ-KGB-KFXM.
10:15—Bowling Notes, KFWE.

Weather

KHJ—8:30 a. m., 2 p. m., 9 p. m.
KRKD—9:30 a. m., 1 p. m., 3:45 p. m.

KGB—10 John B. Hughes, 10:15, Hollywood Whispers, 10:30, Johnson Family, 10:45, Bachelor's Children.
KFVD—10 Serenade, 10:30, Union Rescue Mission.
KVOE—10, News, 10:15, Hollywood Whispers, 10:30, Johnson Family, 10:45, Bachelor's Children.

11 A. M. to 12 Noon

KFT—11, Hymns of All Churches, 11:15, Arnold Grimm's Daughter, 11:30, Valiant Lady, 11:45, Light of the World.
KNX—11, Big Sister, 11:15, Aunt Jenny, 11:30, Fletcher Wiley, 11:45, My Son and I.
KHJ—11, Friendly Neighbors, 11:15, Flying Feet, 11:45, Eddie Albricht, 11:30, Our Half Hour, 11:30, Family Doctor, 11:45, News.
KFWE—11, Tom Stoddard, 11:30, News, 11:45, Chester Orch.
KMPC—11, Norma Servias, 11:15, Lifelong Learning, 11:30, Gypsy Strings.

Now! Twice Each Tuesday!

FLYING FEET BROADCASTS

Patients' open forum direct from Dr. Hiss Foot Clinic
11:15 a. m. KHJ 8:00 p. m.

KMTR—11, Dr. Talbot, 11:30, Monitor News, 11:45, Sweet Music.
KFAC—11, Man on Street, 11:30, Forenoon Musicale.
KGFJ—11, News, Stocks, 11:15, Music.
KRKD—11, Paddock Flashes, 11:30, News.
KFXM—11:15, Dr. Reynolds, 11:30, News, 11:40, Records.
KGEK—11, News, 11:15, Show Tunes, 11:30, Records, 11:45, Dr. Matthews.
KFXM—11, Friendly Neighbors, 11:15, Classic Strings, 11:30, School of Air.
KFSD—11, Our Half Hour, 11:15, Bridge, 11:30, Army Band, 11:45, News.
KGB—11, Friendly Neighbors, 11:15, Monitor News, 11:30, Song of Islands, 11:45, School of Music.
KFVD—11, News, 11:15, Music, 11:30, Piano, 11:45, Violet Schram.
KVOE—11, Friendly Neighbors, 11:15, P.-T.A., 11:30, Southern School.

12 Noon to 1 P. M.

KFI—12, Mary Marlin, 12:15, Ma Perkins, 12:30, Pepper Young, 12:45, Vic and Sadie Webster, 12:15, Song Treasury, 12:30, Kate Hopkins, 12:45, Women of Courage.
KHJ—12, News, 12:15, Norma Young, 12:30, Lander Orch.
KFCB—12, Orphans of Divorce, 12:15, Amann, 12:30, John's Other Wife, 12:45, Just Plain Bill.
KFWE—12, Al Jarvis.
KMPC—12, Top of Day, 12:15, News, 12:30, Off the Record.
KFXM—12, News, 12:15, L. A. City College, 12:30, House of Music.
KGFJ—12, News, Stocks, 12:15, Wheel Chair Chats, 12:45, Let's Listen.
KRKD—12:30, Saddle Pals.
KFAC—12, Music Gems, 12:15, News, 12:30, Garden School.
KGER—12, News, 12:10, Music, 12:15, V. F. W.
KFXM—12, Singin' Sam, 12:15, News, 12:30, Calvary Quarter Hr., 12:45, Midday Melody.
KFSD—12, Orphans of Divorce, 12:15, Honeymoon Hill, 12:30, John's Other Wife, 12:45, Just Plain Bill.
KGB—12, News, 12:15, Old Fashioned Girl, 12:30, Lander Orch.
KFVD—12, Air Editor, 12:30, Music, 12:45, Violet Schram.
KVOE—12, News, 12:15, Farm News, 12:30, Lander Orch.

1 to 2 P. M.

KFI—1, Backstage Wife, 1:15, Stella Dallas, 1:30, Lorenzo Jones, 1:45, Widder Brown.
KNX—1, Portia Blake, 1:15, Myrt and Marge, 1:30, Hilltop House, 1:45, Stemmother.
KFI—1, Classics of Literature, 1:15, Sidewalk Cafe, 1:30, Norma Young.
KECA—1, Mother of Mine, 1:15, Club Matinee.
KFWE—1, Hawaiian Music, 1:30, Dr. Reynolds, 1:45, Varieties.
KMPC—1, Accent on Variety, 1:30, By Arrangement.
KMTR—1, G. Allison, 1:30, Pension, 1:45, Music.
KFAC—1, Religious Science, 1:15, L. A. Schools, 1:30, Music, 1:45, Organ.
KGFJ—1, News, Stocks, 1:15, Strings, 1:30, Matinee Melodica.
KRKD—1, Weather, 1:15, City Hall, 1:30, U.S.C., 1:45, Health.

KFOX—1, Pod. Records, 1:15, Lucca Floor Show, 1:30, Monitor News, 1:45, At the Theatre.
KGER—1, News, 1:05, Officials, 1:20, Bits of Hits, 1:30, Spanish Trio.
KFXM—1, Classics of Literature, 1:15, Sidewalk Cafe, 1:30, Gossip Club, 1:45, Previews, Variety.
KFSD—1, Mother of Mine, 1:15, Club Matinee, 1:30, Musical Supervisor, 1:50, Master Singers.
KGB—1, Classics of Literature, 1:15, Sidewalk Cafe, 1:30, Gossip Club, 1:45, Siesta.
KFVD—1, News, 1:15, Music.
KVOE—1, Classics of Literature, 1:15, Sidewalk Cafe, 1:30, Gossip Club, 1:45, Civic.

2 to 3 P. M.

KFI—2, Girl Alone, 2:15, Lane Journey, 2:30, Guiding Light, 2:45, Life Can Be Beautiful.
KNX—2, American School, 2:30, KNN-tra, Music, 2:45, Scattergood Baines.
KFB—2, News, 2:15, Bookworm, 2:30, P.-T.A., 2:45, We, the Women.
KECA—2, News, 2:15, Classic Hour, KFWE—2, Song of Islands, 2:30, News and Music, 2:45, Grandma Travels.
KMPC—2, Chef Milani, 2:15, 18th Century Music, 2:30, David Elwin, 2:45, Concert Hall.
KMTR—2, W. B. West, 2:15, Termitic Tonic, 2:30, Music, 2:45, Volney James.
KFAV—2, News, 2:15, Music, 2:30, Band Concert.
KGFJ—2, News, Stocks, 2:15, Civic, 2:30, Salvation Army.
KRKD—2, Henry Orch, 2:30, News, 2:45, Hawaiians.
KFOX—2, Civic, 2:15, Dance Time, 2:30, Dr. Reynolds, 2:45, Grandma Travels.
KGER—2, News, 2:05, Music.
KFXM—2, Stocks, Orch, 2:15, News, 2:30, P.-T.A., 2:45, Spotlight Revue.
KFSD—2, Sidstreet Vignettes, 2:15, Monitor News, 2:30, Chansonette, 2:45, Grandma Travels.
KGB—2, News, 2:15, Melodic Moments, 2:30, P.-T.A., 2:45, We, the Women.
KFVD—2, Music, 2:15, Organ, 2:30, Romantic Rhythm.
KVOE—2, News, 2:15, Federal Music, 2:30, P.-T.A., 2:45, We, the Women.

HEAR CHEF MILANI TODAY
KMPC—2:00 P. M.

3 to 4 P. M.

KFI—3, Arnes White, 3:15, Civic, 3:25, News, 3:30, Gen. George Marshall.
KNX—3, Young Dr. Malone, 3:15, Meet the Music, 3:30, Joyce Jordan, 3:45, Kitty Keene.
KHJ—3, News, 3:05, Pendarvis Orch, 3:30, These United States, 3:45, Gypsiana.
KFAV—3, Class Hour, 3:15, Irene Wicker, 3:25, Program Bulletin, 3:30, Afternoon Jamboree.
KFWE—3, Maddox Family, 3:20, Blanchard McKee, 3:45, Carol Leighton.
KMPC—3, Top Taps, 3:30, Tempo Tango, 3:45, Brightly Maestro.
KMTR—3, Volney James, 3:30, Memories, 3:45, Billy Ribman.
KFAC—3, Symphony.
KGFJ—3, News, 3:15, Vocalists.
KRKD—3, Hawaiians, 3:15, Records, 3:45, Weather, Yenna Taylor.
KFOX—3, Maddox Family, 3:20, Blanchard McKee, 3:45, Carol Leighton.
KGER—3, News, 3:05, Music.
KFXM—3, News, 3:30, Pendarvis Orch, 3:30, These United States, 3:45, U. S. Army.
KFSD—3, Linda Dale, 3:15, Irene Wicker, 3:25, News, 3:30, Streamlined Journal.
KGB—3, News, 3:05, Pendarvis Orch, 3:30, These United States, 3:45, Gypsiana.
KFVD—3, News, 3:15, Music, 3:45, Rhumba.
KVOE—3, News, Pendarvis Orch, 3:30, Baratin Counter.

4 to 5 P. M.

KFI—4, Art Baker's Notebook, 4:30, Jayne Cozens, 4:45, H. V. Kaltenborn.
KNX—4, Second Wife, 4:15, We the Abbots, 4:30, News, 4:35, Fletcher Wiley.
KHJ—4, Fulton Lewis, 4:30, Sands of Time.
KECA—4, Bud Barton, 4:15, King Arthur, Jr., 4:30, Miller Orch, 4:40, Superman.
KFWE—4, Don Milligan, 4:30, Flynn Cross, 4:45, Stuart Hamblen.
KMPC—4:15, Symphony Previews, 4:30, Newswell, 4:45, Aloha Land.

TUESDAY Programs

JANUARY 7, 1941

8 to 9 A. M.

KFI—8, Organ Concert, 8:15, Against the Storm, 8:30, Road of Life, 8:45, News.
KNX—8, Morning Melodies, 8:15, News, 8:30, Nancy Dixon, 8:30, Goldbergs, 8:45, Kathleen Norria.
KHJ—8, Neighbors of Woodcraft, 8:30, News, 8:45, Words and Music.
KECA—8, Breakfast Club, 8:30, News, 8:45, R. L. Johnson.
KFWE—8, Grouch Club, 8:30, Melody Time, 8:45, Dr. Reynolds.
KMPC—8, Andy & Virginia, 8:30, Unity Daily Word.
KMTR—8, Spanish Hour, 8:45, Religious Music.
KFAC—8, Country Church, 8:30, News, 8:45, Mildred Lacer.
KGFJ—8, News, Stocks, 8:15, Music, 8:45, Dr. Wiseman.
KRKD—8:30, Jonathan Breakfast Club.
KFOX—8, News, 8:15, Dr. Reynolds, 8:30, Ads, 8:45, Wooterton Boss.
KGER—8, News, 8:05, Soul Patrol, 8:15, Mizpah, 8:45, Rev. Bennington.
KFXM—8, Neighbors of Woodcraft, 8:30, Sunshine Service.
KFSD—8, Breakers Club, 8:30, Good Cheer, 8:45, Thunder Over Paradise.
KGB—8, Woodcraft, 8:30, News & Music.
KFVD—8, Covered Wagon, 8:45, Music.
KVOE—8, Good Morning Neighbor, 8:30, News, 8:45, Words & Music.

9 to 10 A. M.

KFI—9, Words and Music, 9:30, Julia Blake, 9:45, Bridge Club.
KNX—9, Kate Smith, 9:15, When a Girl Marries, 9:30, Romance of Helen Trent, 9:45, Our Gal Sunday.
KHJ—9, Victor Lindlahr, 9:15, Rev. Laurin, 9:30, Let's Play Bridge, 9:45, Keep Fit.
KECA—9, Mildred Van, 9:15, Glen Darwin, 9:30, Homer Griffith, 9:45, News.
KFWE—9, Lombardo Orch, 9:30, News (Thrifty Drug), 9:45, Hits and Bits.
KMPC—9, News, 9:15, Accent on Song, 9:30, Melody Preferred.
KMTR—9, Martin L. Thomas, 9:15, Health, 9:30, Music, 9:45, W. B. Record.
KFAV—9, Inspirations, 9:15, Health Talk, 9:30, Women in News, 9:45, Midmorning Serenade.

KGFJ—9, News, Stocks, 9:15, Tone Tempos.
KRKD—9, Prairie Schooner, 9:30, U. S. Weather, 9:45, News.
KIEV—9:30, Mayfair Lost & Found Pets.
KFOX—9, Rev. Irie, 9:30, Popular Records, 9:45, Rev. Eade.
KGER—9, News, 9:05, March Ahead of Time.
KFXM—9, News, 9:15, Program Preview, 9:20, Orch, 9:30, Variety, 9:45, Keep Fit.
KFSD—9, Glen Darwin, 9:15, Health, 9:30, Farm and Home.
KGB—9, Ben Sweetland, 9:15, Home-maker's Catalogue, 9:30, Let's Play Bridge, 9:45, Keep Fit.
KFVD—9, Waltz, 9:15, News, 9:30, Dr. Richardson, 9:45, Parade.
KVOE—9, Monitor News, 9:15, Organ, 9:30, Bridge Lesson, 9:45, Exercises.

10 to 11 A. M.

KFI—10, News, 10:13, Mirandy's Garden Patch, 10:30, Masters Orch, 10:45, Dr. Kate.
KNX—10, Life Can Be Beautiful, 10:15, Woman in White, 10:30, Right to Happiness, 10:45, Mary Lee Taylor.
KHJ—10, John B. Hughes, 10:15, Hollywood Whispers, 10:30, Johnson Family, 10:45, Bachelor's Children.
KECA—10, Linda Dale, 10:15, Between Bookends, 10:30, Art Baker, 10:45, News, 10:30, H. Harding.
KFWE—10, Kyser Orch, 10:30, Dick Todd, 10:45, Miller Orch.
KMPC—10, Mood Romance, 10:30, Doctor's Journal, 10:45, News.
KMTR—10, Woman's World, 10:45, Dr. Reynolds.
KFAC—10, Midmorning Serenade, 10:30, News, 10:45, Gothic Tower.
KGFJ—10, News, 10:15, Dr. McCoy, 10:45, City Dwellers.
KRKD—10, Music, 10:15, Health.
KFOX—10, News, 10:15, Health, 10:30, Pacific Paradise, 10:45, Records.
KGER—10, News, 10:05, God's Sunshine, 10:30, Bright Corner.
KFXM—10, John B. Hughes, 10:15, Hollywood Whispers, 10:30, Johnson Family, 10:45, Bachelor's Children.
KFSD—10:15, Between Bookends, 10:30, Ann Gibson, 10:45, Heaven on Earth.

FORECAST and things current IN RADIO

Editor's Note: The following are brief flashes on selective radio programs and events, current and coming up in the future. They are intended to afford a guide for introduction to radio matters of indicated general interest.



MUSIC

James Melton, tenor, will sing Tschai-kowsky's "None But the Lonely Heart" and "Ay Ay Ay" by Freire, during the Telephone Hour, Monday, January 6, between 5:00 and 5:30 p.m., over KFI. He also will be heard with Francia White, soprano, in the duet, "Nuit De Hymene," from Gounod's "Romeo and Juliet."

Kirsten Flagstad and Lauritz Melchior, famous Wagnerian stars of the Metropolitan Opera Company, will make their first joint appearance on the air this season on Saturday, January 4, when "Lannhauser" is broadcast under sponsorship of The Texas Company, beginning at 11:00 a.m., over KECA.

Mark Warnow leads "Your Hit Parade" orchestra with singing stars Barry Wood and Bea Wain and the "Hit Paraders" chorus in the Columbia network melody march. (KNX, Saturday, Jan. 4, 9:00 to 9:45 p.m.).

DRAMA

Exciting adventure begins for the Three Comrades, Jack Packard, Doc Long and Reggie York, with broadcast of first episode of Carlton E. Morse's new "I Love a Mystery" serial, "The Case of the Transplanted Castle," KECA, Monday, January 6, from 8:30 to 9:00 p.m.

The "Screen Guild Theatre" launches its 1941 season with a special radio adaptation of one of the screen's successes, "Love Affair," co-starring Madeleine Carroll and Melvyn Douglas over the Columbia network Sunday, January 5 (KNX-CBS, 4:30 to 5:00 p.m.).

VARIETY

With disregard of feelings of four-day-old baby, 1941, "Columbia's Gay Nineties Revue" presents another half hour of gaiety at the imaginary "Broadway Gardens" in the tempo of the good old days at the turn of the century. KNX-CBS, Saturday, Jan. 4, 4:30 to 5:00 p.m.

Mary Eastman, talented soprano star of musical comedy and radio, and Bill Perry, popular Columbia network tenor, are heard in another half-hour "Saturday Night Serenade" program of perfectly balanced music and song. KNX-CBS, Saturday, Jan. 4, 6:45 to 7:15 p.m.

PUBLIC AFFAIRS

Three experts will participate in a discussion of government regulation of the securities markets in a public affairs presentation of Columbia network. (KNX, Saturday, Jan. 4, 7:15 to 7:30 p.m. The subject: "Present-Day Safeguards for the Investor in Listed Securities.")

Economic trends, business problems and facts of finance can be explained on the air in a lively non-technical fashion of appeal to the general listener. So says Harold M. Fleming, financial writer, now conducting a new weekly show "Profit and Loss." Mutual-Don Lee, Sat-

(Continued on Page Nineteen)

KMTR-4, John Brown. 4:15. Old Windhammer 4:30. Spec. Events. 4:45. Musc.
KFAC-4, First Line Defense. 4:15. Paging the Past. 4:30. Gateway to Music.
KGFJ-4, News. 4:15. Tea Time.
KRKD-4, Music. 4:15. MovieLand Quiz. 4:45. News.
KFOX-4, Elwyn Cross. 4:15. Paging Post. 4:30. Swing.
KGER-4, News. 4:15. Talk. 4:30. Records. 4:45. Kid-Othy.
KFXM-4, Trailing Post. 4:30. Sands of Time.
KFSD-4, Elwyn Cross. 4:15. Europe Situation. 4:30. Jane Cozzens. 4:45. Amateurs.
KGFJ-4, Fulton Lewis. 1:30. Sands of Time.
KFVD-4, Tea Time. 4:15. Band Music. 4:30. News.
KYOE-4, Fulton Lewis. 1:30. Sands of Time.

5 to 6 P. M.

KFI-5, Vaughn De Leath. 5:15. Jack Armstrong. 5:30. Treasure Chest.
KNX-5, European Round-Up. 5:15. Fletcher Wiley. 5:30. First Nighter. 5:45. News.
KEB-5, News. 5:15. Daily Comics. 5:30. Shafter Parker. 5:45. Captain Midnight.
KECA-5, Speaking of Glamour. 5:15. Organ Concert. 5:30. News. 5:45. Tom Mix.
KFWB-5, Spanish Hamble. 5:15. KMPC-5, Minnie Rhapsody. 5:15. News. 5:30. Uncle Harry.
KMTR-5, Sweet Music.
KFAC-5, Music. 5:30. Whoo B 111 Club.
KGFJ-5, News. 5:15. Tango Time. 5:30. Music. 5:45. Phil Stanwick.
KRKD-5, Melody Range. 5:30. Race Results. 5:45. Records.
KFOX-5, Swings. 5:45. March Ahead of Time.
KGER-5, News. 5:05. Latin Hour.
KFXM-5, News. 5:05. Pop. Orch. 5:25. Previews. 5:30. Shafter Parker. 5:45. Capt. Midnight.
KFSD-5:15. King Arthur. Jr. 5:30. News. 5:45. Tom Mix.
KGB-5, Hits & Encores. 5:15. Concert. 5:30. Shafter Parker. 5:45. Captain Midnight.
KYOE-5, Classified. 5:15. Concert. 5:30. Shafter Parker. 5:45. Capt. Midnight.

6 to 7 P. M.

KFI-6, Tuesday at Six. 6:30. Fibber McGee and Molly.
KNX-6, Helen Menken. 6:30. Prof. Quin.
KGFJ-6, Fulton Lewis. 6:15. Page One Preview. 6:30. John B. Hughes. 6:45. King Cowboy.
KECA-6, Montreal Symphony. 6:30. J. B. Kennedy. 6:35. Carter Products, Inc.
KFWB-6, News. 6:15. Strollin' Tom. 6:30. Joe Crail. 6:35. Sid Ziff.
KMPC-6, Song Stories. 6:30. Easy Listening.

KMTR-6, Hollywood Merry-Go-Round. 6:15. Special Events. 6:30. News. 6:45. Special Events.
KFAC-6, News. 6:15. Music. 6:30. L. A. City College. 6:45. County. 6:45. Records.
KGER-6, News. 6:15. Italian Melodies. 6:30. Music.
KRKD-6, Records. 6:15. Alvin Wilder.
KFOX-6, News. 6:10. Sports. 6:15. Charles S. Farnell. 6:30. Semi-Classical. 6:45. Swing Digs.
KGER-6, News. 6:30. U. S. Army. 6:45. Italian Journal.
KFAM-6, Fulton Lewis. 6:15. Home-town Headlines. 6:30. John B. Hughes. 6:45. Affairs of State.
KFSD-6, Symphony. 6:15. Mamma a Bloom's Hood. 6:30. News. 6:35. Carter's Liver Pills.
KGB-6, Fulton Lewis. 6:15. Johnson Family. 6:30. John B. Hughes. 6:45. America's Answer.
KYOE-6, Fulton Lewis. 6:15. Johnson Family. 6:30. John B. Hughes. 6:45. Affairs of State.

7 to 8 P. M.

KFI-7, Boh Hope. 7:30. Uncle Walter's Doz. House.
KNX-7, Miller Orch. 7:15. Inglewood Park Concert. 7:45. Davis. News. 7:50. News of World.
KECA-7, Story Urania. 7:15. Jenkins Orch. 7:30. Uncle Jim's Question Bee.
KHJ-7, H. W. Van Loon. 7:15. Inside of Sports. 7:30. Wylie Williams. 7:45. Pendarvis Orch.
KFWB-7, Joe Hernandez. 7:30. News (Thrifty Drug). 7:45. Robert Arden.
KMPC-7, Symphony of Melody. 7:30. Record Review. 7:45. News.
KMTR-7, I Am. 7:15. Eric. 7:30. Spec. Events. 7:45. Samuel Converse.
KFAC-7, Christian Science. 7:15. Union News. 7:30. Musical Tasteries.
KGFJ-7, Spanish Hour.
KRKD-7, News. 7:15. Three-Quarter Time. 7:30. Do You Know?
KFOX-7, Daily Read. 7:15. Records. 7:30. Hawaiians. 7:45. News.
KGER-7, News. 7:05. Jewish Hour.
KFXM-7, H. W. Van Loon. 7:15. Inside of Sports. 7:30. Wylie Williams. 7:45. Pendarvis Orch.
KFSD-7:45. Evangelistic.
KFSD-7, Story Drama. 7:15. Jenkins Orch. 7:30. Uncle Jim's Question Bee.
KGFJ-7, H. W. Van Loon. 7:15. Inside of Sports. 7:30. Wylie Williams. 7:45. Pendarvis Orch.
KYOE-7, H. W. Van Loon. 7:15. Legion Speaks. 7:30. Wylie Williams. 7:45. Pendarvis Orch.

8 to 9 P. M.

KFI-8, Fred Warnow. 8:15. News. 8:30. Johnny Presents.
KNX-8, Amos 'n' Andy. 8:15. Lanny Ross. 8:30. Court of Missing Heirs.

Now! Twice Each Tuesday!

FLYING FEET BROADCASTS

Patients' open forum direct from Dr. Hiss Foot Clinic

11:15 a. m. KHJ 8:00 p. m.

KHJ-8, Flying Feet. 9:50. Sing with Favorite Band.
KECA-8, Grand Central Station. 8:30. Bernie Musical Quiz.
KFWB-8, Enemy Within. 8:15. Vacation Time. 8:30. Rambles.
KMPC-8, Amos 'n' Andy. 8:15. Community Chest. 8:30. Recital Hour. 8:45. Let's Talk News.
KMTR-8, Special Events. 8:15. Rover's Singing Waiters. 8:30. Camera Clinic.
KFCG-8, Evening Concert.
KGFJ-8, News. 8:15. Jean Valentine. 8:30. Music.
KFOX-8, Lucca Floor Show. 8:15. Eagle. 8:30. Judge Gardner.
KGER-8, News. 8:05. Rudolfo Hoyos.
KFAM-8, Laugh & Swing Club. 8:30. Sing with Favorite Band.
KFSD-8, Grand Central Station. 8:30. Brain Twisters.
KGB-8, Laugh & Swing Club. 8:30. The Orch.
KYOE-8, Laugh & Swing Club. 8:30. Sing with Favorite Band.

9 to 10 P. M.

KFI-9, John Neshitt. 9:15. Statler Orch. 9:30. Battle of Sexes.
KNX-9, We the People. 9:30. News. 9:35. John Clark. 9:50. All Around Town.
KHJ-9, News. 9:15. Frost Warnings. 9:30. Martin Orch.
KECA-9, Easy Aces. 9:15. Mr. Keen. 9:30. News (Thrifty Drug). 9:45. The Old and the New.
KFWB-9, Daily Time. 9:30. News. 9:45. Shaw Orch.
KMPC-9, Memories in Melody.
KMTR-9, Special Events. 9:30. Peter Potter.
KFCG-9, Evening Concert.
KGFJ-9, Jewish Hour. 9:30. Synopagated Symphony.
KFOX-9, News. 9:15. Half & Half. 9:45. Hawaiian.
KGER-9, News. 9:05. Rev. Hauff.
KFXM-9, News. 9:15. Frost Warnings. 9:30. Ellis Spackman. 9:45. Martin Orch.
KFSD-9:30, Wendell St. Clair.
KFSD-9, Easy Aces. 9:15. Mr. Keen. 9:30. Harmony Inn. 9:45. News.
KGFJ-9, News. 9:15. Frost Warnings. 9:30. Martin Orch. 9:45. Know Your San Diego.
KYOE-9, News. 9:15. Frost Warnings. 9:30. Martin Orch.

10 to 11 P. M.

KFI-10, News. 10:15. Foster Orch. 10:30. Inside the News (Thrifty Drug). 10:45. Nottingham Orch.
KNX-10, Sullivan Reviews News. 10:15. Nightcap Yarns. 10:30. Masterworks.
KHJ-10, Haven of Rest. 10:30. News. 10:45. Harris Orch.
KECA-10, Standard Trans. 10:15. Philharmonia.
KFWB-10, Shaw Orch. 10:15. Bowling Notes. 10:30. Contrasts in Rhythm.
KMPC-10, Sing With Mike. 10:15. News. 10:30. Ebony Rhapsody.
KMTR-10, Viennese Ensemble. 10:15. Neighbor Orch. 10:30. Aerial Orch. 10:45. Kalle Orch.
KFA-10, Melody Hour.
KGFJ-10, News. 10:15. Mission Workers. 10:45. Music.
KFOX-10, Ross Ballroom. 10:15. Hamilton Orch. 10:30. Al Ferry. 10:45. Organ Reveries.
KGER-10, News. 10:10. Swine Nightcan.
KFXM-10, Haven of Rest. 10:30. News. 10:45. Harris Orch.
KFSD-10, Vocal. 10:30. Mr. and Mrs. Wehh.
KFSD-10, Five Edwards. 10:15. Bonshu Orch. 10:30. Meet Edward Weeks.
KGB-10, Haven of Rest. 10:30. News. 10:45. Harris Orch.
KFVD-10, Hank, the Night Watchman.
KYOE-10, Haven of Rest. 10:30. News. 10:45. Harris Orch.

11 to 12 Midnight

KFI-11, News. 11:15. Cummins Orch. 11:30. Marshall Orch. 11:57. News.
KNX-11, Knox Manning. 11:15. Anita Carol. 11:30. Strand Orch. 11:57. News.
KHJ-11, Harris Orch. 11:15. Dale Orch. 11:45. Rhythm Rascals.
KECA-11:15, Paul Carson. 11:57. News.
KFWB-11, Three Kings & a Queen. 11:15. Music You Want.
KMPC-11, Bright 'n' Hawaiians. 11:15. Let Me Hear to You. 11:30. Swing & Qui.
KMTR-11, Music.
KECA-11, Night Shades.
KGFJ-11, News. 1:15. Concert.
KFXM-11, Harris Orch. 11:45. Dale Orch. 11:45. Rhythm Rascals.
KFSD-11, Our American Family. 11:30. Memory Melodies.
KFSD-11, Cummins Orch. 11:30. Marshall Orch.
KGB-11:15, Dale Orch. 11:45. Rhythm Rascals.
KYOE-11, Harris Orch. 11:15. Dale Orch. 11:45. Rhythm Rascals.

Hawthorne House

Pearl King Tanner Turned Winds of Depression into a Lullaby of Success and Entertainment

SINCERITY, Simplicity and Human Interest! Out of these three elements does the air-interest of "Hawthorne House" evolve to captivate west coast thousands Mondays at 9:30 p. m. from KFI.

Whence cometh this show that from Radio Life's readers in recent week has brought letters in hundreds, demanding "When will you publish pictures and story of 'Hawthorne House'?"

The answer is now—and here—but first:

The bleak winds of the 1929 depression in their scurrings over the land and into the affairs of men, toppling men's dreams of substance and futures into debris heaps of wrecked fortunes, homes and happiness—these bleak winds joined with death to bring to life a new kind of air-show.

In Oakland in 1929 lived Pearl King Tanner (Mother Sherwood) and her two youngsters, Marietta and Mel. A few months before, death had taken her husband, a prominent and well to do Bay district real estate operator. The winds of depression gathered force and volume. They blew across the land, left behind them an increasing litter of wrecked lives, and faintly above the windy howl the dismal pound of the footsteps of the unemployed was a staccato beat of despair on the national horizon.

For Pearl King Tanner, husband-bereft, with two children to care for, the Oakland mansion loomed up with all the cheering connotations of a white elephant. But she and the children had to live.

She found a way out of their financial problem by turning the mansion into a home for "paying guests." The group now gathered under its roof presents an interesting reflection of American life as it has developed in the three and a half years since the program first went on the air.

To many a listener Mrs. Sherwood (Pearl King Tanner) is the mainspring and heart of the serial, as she is of the Hawthorne House circle. The white-haired, sweet-faced actress who plays her, does so with such understanding, many of her friends believe, because, like her radio character, she was swept a few years ago from wealth and security to the position of bread-winner.

The beautiful mansion in Oakland, California, which was the center of innumerable social events was rented. Mrs. Tanner and her husband moved before his death to a tiny home which has been financed ever since by her radio work. Daughter of "Redwood" King, famous in California's history as rancher and horseman, Mrs. Tanner had always wanted to be an actress, but her father, a friend of many famous professional folk, including Sarah Bernhardt who visited the King ranch several times, would not permit her to go on the stage.

He did allow her to study at the Sargent School in New York and other famous dramatic schools. This experience, together with a wide education in languages and classics provided a solid foundation for stage and radio work. She enjoys both kinds of acting but has refused many offers to go on tour with legitimate companies because radio makes it possible for her to spend all her spare time with her husband, of whose ultimate recovery both are certain.

Letters at NBC's San Francisco studios attest to the hold the serial has upon Monday night listeners. Human details make the story of Hawthorne House a fascinating one.

"The greatest romance in the world lies in everyday life," says Dave Drummond, Hawthorne House author. "Place any group of everyday folk together, under one roof, and you have more drama, more clash of personalities, ideas, tastes, and opinions than you can possibly put into one play or one novel. Writing Hawthorne House has been fun from the start. So many different characters, thrown into juxtaposition, just won't stay put. You find them chatting, arguing, joking . . . sometimes almost scrapping . . . right under typewriting fingers. And there's another episode!"

MRS. SHERWOOD'S first "paying guests" were Lois Liston and her grandmother. Lois was worshipped hopelessly when the story started, by the youthful Mel, but now Lois is the wife of Jerry Tremaine, who came to Hawthorne House as a penniless young writer and won both Lois and success. Mel's own love affair with Miriam Bracefield went through many vicissitudes but now the two are happily married.

Mel is played by Jack Moyles, young NBC actor of many talents, and pretty young Florida Edwards plays the part of Marietta. Billie Byers, charming blonde young actress, plays Miriam, and Natalie Park, also youthful and blonde, and regarded as one of the most promising dramatic finds in western radio, is Lois.

Ruth Peterson plays Linda Carroll, the singer married to Chick Morgan (unassigned), and Jack Kirkwood plays the part of Uncle Jim.

Other characters in the serial include Billy Sherwood, the lad whom Mrs. Sherwood adopted and who has become as close to Mel and Marietta as if he actually were their own brother; Martha, the colored cook; Duke Calloway, and Alice James, Billy's "girl."

Sam Edwards, clever juvenile member of a famous family of thespians is Billy.

Ruth Sprague is Alice James, and like Sam, Ruth is a radio veteran. She recently was graduated from child roles to parts like her present one, and looks forward eagerly to being "grown-up" on the air. Duke Calloway is portrayed by Bert Horton, well-known character actor and "man of a thousand voices;" Dixie Marsh,

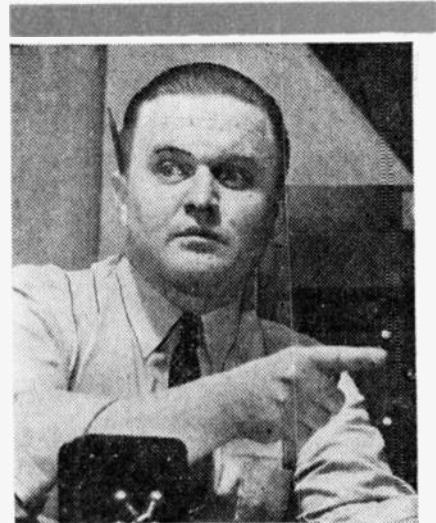

He Points to Members Across the Page: He is David Drummond, author of "Hawthorne House," who believes greatest romances come out of everyday living. When people gather together, share their lives under a common roof, the stuff of which drama is made is fashioned, he contends.

famous as a colored impersonator and singer of darky songs, plays Martha, the cook.

Hawthorne House belongs to the type of program which, throughout changing conditions of the last few years, has pictured the American scene as it really is. Based on the homely, familiar happenings of everyday life, the story of the serial is another indication of the present trend of American radio programs.

Listening to the program one begins to understand the essential significance that sincerity, simplicity and human interest have in the making of wholesome entertainment. The combination of sincerity and simplicity really insures the third element—human interest, for, after all, aren't we all—deep down in our hearts, interested in the human realities of everyday living?

As a philosopher once said: "The simple facts and experiences of life are bread for the soul."

CONTESTOR'S CORNER

PDQ PETROL CORP., Quiz Court, Thursdays, 9 p. m., KFI. Submit questions for use on program; \$5 for each special subject question accepted; \$1/for each general question accepted. Questions must be sent in on PDQ blanks obtained at any PDQ dealer. Send to PDQ, Quiz Court, KFI, Los Angeles.

★ ★ ★

When you find your favorite market not carrying Radio Life and you want it quickly, call Richmond 5262 and arrangements will be made for you to get Radio Life.

Here Are the Members of Radio's House of Hawthorne



Left to right, above, are Billy Byers who plays part of "Miriam"; next is Ruth Peterson, who is "Linda Carroll"; far right is Ruth Sprague, who is "Alice James." Center row: Donald Dudley (Jerry Tremaine) and wife "Lola," Natalle Park. Far right, in center row, is Pearl King Tanner, the "Mother Sherrywood" of "Hawthorne House." At bottom is Dixie Marsh, famed colored impersonator who takes role of "Martha," and, next to her, is Sam Edwards, who is "Billy."

WEDNESDAY Program Highlights

Variety

A. M.

8:00—Johnny Murray, KFI.
9:00—Kate Smith, KNX.
10:15—Between Bookends, KECA-KFSD.
10:30—Art Baker, KECA.

P. M.

1:15—Club Matinee, KECA-KFSD.
2:00—Chef Milani, KMPC.
4:15—Art Baker's Notebook, KFI.
7:00—Ray Kyser, KFI.
8:00—Ain't n' Andv, KNX-KMPC.
8:30—Plantation Party, KFI.
9:00—Fred Allen, KNX.
9:00—Eddie Cantor, KFI.

Drama

P. M.

6:30—Biz Town, KNX.
6:30—Cavalcade of America, KFI.
7:30—Lone Ranger, KHJ.
7:30—Meet Mr. Meek, KNX.
8:00—Enemy Within, KFVB.
8:30—Manhattan at Midnight, KECA-KFSD.
8:30—Dr. Christian, KNX.
9:30—Mr. District Attorney, KFI.

Quiz Programs

P. M.

6:00—Don't Be Personal, KNX.
6:45—Answer Man, KHJ-KVOE-KGB-KFXM.
8:00—Quiz Kids, KECA-KFSD.

Outstanding Music

P. M.

12:30—House of Music, KFAC.
3:00—Masterpieces, KFAC.
4:00—Pleasure Time, KFI.
7:00—Glenn Miller, KNX.
8:00—Evening Concert, KFAC.
8:15—Lanny Ross, KNX.
8:30—Adventures in Rhythm, KHJ, KVOE.
10:15—Philharmonia, KECA.
10:30—Masterworks, KNX.
11:15—Music You Want, KFVB.

Public Affairs—News

A. M.

7:30—Bob Garrod, KNX.
9:05—Patents Forum, KFAC.
10:00—John B. Hughes, KHJ-KVOE-KFXM.
P. M.
4:45—Fleetwood Lawton, KFI.
5:55—Elmer Davis, KFI.
7:00—Gabriel Heatter, KHJ-KGB-KVOE.
7:45—Robert Arden, KFVB.
8:45—Let's Talk News, KMPC.
9:30—Blake Carter, KHJ.

Sports—Comment

P. M.

6:45—Sid Ziff, KFVB.
7:00—Joe Hernandez, KFVB.
10:15—Wrestling Match, KGFJ.
10:15—Bowling Notes, KFVB.

Weather

KNX—6:00 a. m.
KRKD—9:30 a. m., 1 p. m., 3:45 p. m.
KHJ-KGB—8:30 a. m., 2 p. m., 9 p. m.
KFVB—11:30 a. m.

KHJ—11, Friendly Neighbors, 11:15.
Is Anybody Home? 11:30, Eddie Al-bright.
KFAC—11, Our Half Hour, 11:30.
Navy Band, 11:45, News.
KFVB—11, Tom Stoddard, 11:30.
Jarvis.
KMPC—Norma Servais, 11:15.
Music for Madame, 11:30, Vienna Calls.
KMTR—11, Dr. Talbot, 11:30, Moni-to News, 11:45, Sweet Music.
KFAC—11, Man on Street, 11:30, Mu-sic, 11:45, Forenoon Musicale.
KGFJ—11, News, 11:15, Music.
KRKD—11, Paddock Flashes, 11:15
Records 11:30 News.
KFOX—11:15, Dr. Reynolds, 11:30,
News, 11:45, Deutch Orch.
KRKD—11, News, 11:15, Tunesmith,
11:30, Musi, 11:45, Dr. Matthews.
KFXM—11, Friendly Neighbors, 11:15,
Classic Strings, 11:30, James S.
Kemper.
KFSD—11, Time Out, 11:15, Trontt
Teaches Bridge, 11:30, Homes on
12:45, News, 11:45, News.
KGB—11, Friendly Neighbors, 11:15,
Is Anybody Home? 11:30, Talk by
James S. Kemper.
KFVB—11, News, 11:15, Musical Al-bum,
11:30, Piano, 11:45, V.
Schram.
KVOE—11, Friendly Neighbors, 11:15,
Anybody Home? 11:30, Talk by
James S. Kemper.

12 Noon to 1 P. M.

KFI—12, Mary Marlin, 12:15, Ma
Perkins, 12:30, Pepper Young,
12:45, Vic and Sadie.
KNX—12, Martha Webster, 12:15,
Song Treasury, 12:30, Kate Hosk-ins,
12:45, Women of Courage.
KHJ—12, News, 12:15, Norma Young,
12:45, Troubadours.
KFSD—12, Orphan of Divorce, 12:
12:15, Homeroom Hill, 12:30,
John's Other Wife, 12:45, Just
Plain Bill.
KFVB—12, Al Jarvis, 12:30, Peter
Potter.
KMPC—12, Top o' Day, 12:15, News,
12:30, Off the Record.
KFAC—12, News, 12:15, Music, 12:30,
House of Music.
KGFJ—12, News, Stocks, 12:15,
Wheel Chair Chats, 12:45, Let's
Listen.
KRKD—12:30, Saddle Pals.
KFOX—12, Music Gems, 12:15, News,
12:30, Dick Ross, 12:45, Latin Mu-sic.
KGER—12, News, 12:10, Music,
12:30, Chamber of Commerce.
KFXM—12:15, News, 12:30, Calvary
Quarter Honr, 12:45, Midday Mel-ody.
KFSD—12, Orphan of Divorce, 12:15,
Amanda, 12:30, John's Other Wife,
12:45, Just Plain Bill.
KGB—12, News, 12:15, Hawaiians,
12:30, Troubadours.
KFVB—12, Editor of Air, 12:15, Mu-sic,
12:45, Violet Schram.
KVOE—12, News, 12:15, Farm News,
12:30, Troubadours.

1 to 2 P. M.

KFI—1, Backstage Wife, 1:15, Stella
Dallas, 1:30, Lorenzo Jones, 1:45,
Widder Brown.
KNX—1, Portia Faces Life, 1:15,
Myrt and Margie, 1:30, Hilltop
Home, 1:45, Stepmother.
KHJ—1, 1:30, Norma Young, 1:15, Mu-sic.
KECA—1, Mother of Mine, 1:15, Club
Matinee.
KFVB—1, Peter Potter, 1:30, Curat
Orch.
KMPC—1, Accent on Variety, 1:30,
KMPC Arrangement.
KMTR—1, G. Allison, 1:30, Special
Events, 1:45, Music.
KFAC—1, Religious Science, 1:15,
L. A. Schools, 1:30, Music, 1:45,
Orphan.
KGFJ—1, News, Stocks, 1:15,
Strings, 1:30, Matinee.
KRKD—1, Weather, 1:15, Lawyer's
Club, 1:30, U.S.C., 1:45, Health.
KFOX—1, State Building, 1:15, Luc-as,
1:30, Christian Science, 1:45,
At Theatre.
KGER—1, News, 1:05, Officials, 1:20,
Hits, 1:30, Spanish Trio.
KFXM—1, A. A. A., 1:15, Hialeah
Race, 1:45, Music.
KFSD—1, Mother of Mine, 1:15, Ad-club
Luncheon, 1:30, Club Matinee,
1:45, Sons of Revolution.
KGB—1, Muse & Music, 1:15, Hialeah
Race, 1:45, Sletta.
KVOE—1, Muse & Music, 1:15, Hialeah
Race, 1:45, Civic.

2 to 3 P. M.

KFI—2, Girl Alone, 2:15, Lone Jour-ney,
2:30, Guiding Light, 2:45, Life
Can Be Beautiful.
KNX—2, American School, 2:30.
KNX-tra, Music, 2:45, Scattergood
Balise.
KHJ—2, News, 2:15, Bookworm, 2:30,
Know Your America.
KECA—2, News, 2:15, Classic Honr.
KFVB—2, Song of Islands, 2:30,
News and Music, 2:45, Grandma
Travels.
KMPC—2, Chet Milani, 2:15, Co-lumbia
Concert Hall, 2:45, Classic
Hour.

HEAR CHEF MILANI
TODAY
KMPC—2:00 P. M.

KMTR—2, W. B. West, 2:15, Spe-cial
Events, 2:45, Volney James.
KFAC—2, News, 2:15, Salvation
Army, 2:30, Band Concert, 2:45,
Philharmonic Previews.
KGFJ—2, News, Stocks, 2:15, Phil-harmonic
Reporter, 2:20, Clvc,
2:30, Caro Players, 2:45, Music.
KRKD—2, Hea Orch, 2:30, News,
2:45, Hawaii.
KFOX—2, Clvc, 2:15, Dance Time,
2:30, Dr. Reynolds, 2:45, Grandma
Travels.
KGER—2, News, 2:05, Music.
KFXM—2, Stocks, Orch, 2:10, News,
2:30, Know Your America.
KFSD—2, Sidestreet Varieties, 2:15,
Monitor News, 2:30, Musical
Soiree, 2:45, Grandma Travels.
KGB—2, News, 2:15, Voices, 2:30,
KGB Presents.
KFVB—2, Music, 2:15, Organ, 2:30,
Romantic Rhythms, 2:45.
KVOE—2, News, 2:15, Federal Mu-sic,
2:30, Know Your America.

3 to 4 P. M.

KFI—3, Agnes White, 3:15, Civic
KNX—3, Young Dr. Malone, 3:15,
Background for Livin', 3:30, Joyce
Jordan Girl Interne, 3:45, Kitty
Keene
KHJ—3, News, 3:05, Shelton Orch,
3:30, Lowry Kohler, 3:45, Rhythm
By:
KECA—3, Classic, 3:15, Irene
Wickler, 3:25, Program Bulletin,
3:30, Afternoon Jamboree.
KFVB—3, Grand Canyon Suite, 3:15,
Ballads for America, 3:30, Gersh-win
Melodies, 3:45, Music for
America.
KMPC—3, Top Pons, 3:30, Tempo
Tango, 3:45, General Facts.
KMTR—3, Volney James, 3:30, Mem-ories,
3:45, Billy Richman.
KFAC—3, Symphony.
KGFJ—3, News, Stocks, 3:15, Vocal-izers,
3:30, Concert Melodies.
KRKD—3, Hawaiians, 3:15, Records,
3:45, Weather, Venna Taylor.
KFOX—3, Mad o'x Family, 3:30,
Blanchard Me, 3:45, Carol
Leichter.
KGER—3, News, 3:05, Music.
KFXM—3, News, 3:05, Shelton Orch,
3:30, Lowry Kohler, 3:45, Rhythm
By:
KFSD—3, Linda Dale, 3:15, Irene
Wickler, 3:25, M. Young, 3:30, Rain-ing
a President, 3:45, Let's Talk It
Over.
KGB—3, News, 3:05, Shelton O r c h.
3:30, Lowry Kohler.
KFVB—3, News, 3:15, Music.
KVOE—3, News, 3:05, Shelton Orch,
3:30, Barzain Counter.

4 to 5 P. M.

KFI—4, Fred Waring, 4:15, Art
Baker's Notebook, 4:45, Fleetwood
Lawton.
KNX—4, Second Wife, 4:15, We, the
Abbotts, 4:30, News, 4:45, Flet-cher
Wiley.
KHJ—4, Stephen McCormick, 4:15,
P. E. Gardner, 4:45, Dine, Dance
Party.
KECA—4, Bud Barton, 4:15, King
Arthur, Jr, 4:30, Biltmore O r c h.
4:45, Superman.
KFVB—4, Don Milligan, 4:30, El-wyn
Cross, 4:45, Stuart Hamblen.
KMPC—4, What Shall I Have for
Dinner?, 4:15, Meet the Author,
4:30, Newsreel, 4:45, Aloha Land.
KMTR—4, John Brown, 4:15, Smoke
Tree Valley, 4:30, Spec. Events,
4:45, Music.
KFAC—4, Music, 4:15, Paging the
Post, 4:30, Gateway to Music.
KGFJ—4, News, 4:15, Tea Time.
KRKD—4, Records, 4:15, Movieband
Quiz, 4:45, News.
KFOX—4, Elwyn Cross, 4:15, Paging
the Post, 4:30, News, 4:45, News.
KGER—4, News, 4:30, Geo. Strange,
KFXM—4, Tradit— Post, 4:30, Concert
Master.
KFSD—4, Elwyn Cross, 4:15, Eugo-nian
Situation, 4:30, Musical Socie-ties.
KGB—4, Stephen McCormick, 4:15,
Selective Service, Music, 4:30,
George Bacon.
KFVB—4, Tea Time, 4:30, News,
KVOE—4, Stephen McCormick, 4:15,
Selective Service, Music, 4:30, Top
Tunes, 4:45, Classified.

5 to 6 P. M.

KFI—5, Tunes in Three-Quarter
Time, 5:15, Jack Armstrong, 5:30,
String Serenade.
KNX—5, European Round-Up, 5:15,
Fletcher Wiley, 5:30, Afternoon
Dances, 5:45, Garred, News, 5:55,
Davis News.
KFSD—5, News, 5:15, Daily Comics,
5:30, Shafter Parker, 5:45, Capt.
Midnight.

WEDNESDAY Programs

JANUARY 3, 1941

8 to 9 A. M.

KFI—8, Johnny Murray, 8:15,
Against the Storm, 8:30, Road of
Life, 8:45, News.
KNX—8, Morning Melodies, 8:15,
News, 8:30, Nancy Dixon, 8:30,
Goldbergs, 8:45, Nathleen Norris.
KHJ—8, Breakfast Club, 8:30, News,
8:45, B. C. News.
KECA—8, Breakfast Club, 8:30,
News, 8:45, E. L. Johnson.
KFVB—8, Musical Comedy Gems.
KMPC—8, Andy & Virginia, 8:30,
Unity Daily Word.
KMTR—8, Spanish Hour, 8:45, Re-ligious.
KFAC—8, Country Church, 8:30,
News, 8:45, Mildred Larer.
KGFJ—8, News, Stocks, 8:15, Mu-sic,
8:45, Dr. Wiseeman.
KRKD—8:30, State Employment.
KFOX—8, News, 8:15, Dr. Rey-nolds,
8:30, A. A. S. Tune Time.
KGER—8, News, 8:05, Soul Patrol,
8:15, Misspah, 8:45, Rev. Bennin-gton.
KFXM—8, Breakfast Club, 8:30, Sun-shine
Service.
KFSD—8, Breakfast Club, 8:30,
Good Cheer, 8:45, Thunder Over
Paradise.
KGB—8, Breakfast Club, 8:30, News,
KFVB—8, Covered Wagon, 8:45,
Music.
KVOE—8, Breakfast Club, 8:30,
News, 8:45, London News.

9 to 10 A. M.

KFI—9, Your Treat, 9:30, Voice of
Experience, 9:45, Bridge Club.
KNX—9, Kate Smith, 9:15, When a
Girl Marries, 9:30, Romance of
Helen Trent, 9:45, Our Gal Sunday.
KHJ—9, Victor Lindlahr, 9:15, Rev.
Laurin, 9:30, Let's Play Bridge,
9:45, Keep Fit.
KECA—9, Mildred Van, 9:15, South-erners,
9:30, Homer Griffith,
9:45, News.
KFVB—9, Lombardo Orch, 9:30,
News (Thrifty Drux), 9:45, Hits
& Hits.
KMPC—9, News, 9:15, That's My
Idea, 9:30, Morning Moods.
KMTR—9, Religion, 9:15, Health,
9:30, Spec Events, 9:45, Relig-i-ous.
KFAC—9, Inspiration, 9:15, Health
Talk, 9:30, Women in News, 9:45,
Parent Forum.
KGFJ—9, News, Stocks, 9:15, Dance,
9:45, Sheldon Shepard.
KRKD—9, Prairie Schooner, 9:30, U. S.
Weather, 9:35, Philharmonic
Preview, 9:45, News.
KIEV—9:30, Mavfair Lost & Found
Pets.
KFOX—9, Rev. Vie, 9:30, Popular
Record, 9:45, Rev. Eade.
KGER—9, News, 9:05, March Ahead
of Time, 9:30, Revival, 9:45, Full
Gospel.

KFXM—9, News, 9:15, Previews,
Orch, 9:30, Variety, 9:45, Keep
Fit.
KFSD—9, Meet the Artist, 9:15,
Health Talk, 9:30, Farm & Home
Hour.
KGB—9, Ben Sweetland, 9:15, Home-makers
Catalog, 9:30, Let's Play
Bridge, 9:45, Keep Fit.
KFVB—9, Walter, 9:15, News, 9:30,
Dr. Riemannson, 9:45, Parade.
KVOE—9, Monitor News, 9:15, Dick
O'Brien, 9:30, Bridge Lesson, 9:45,
Keep Fit.

10 to 11 A. M.

KFI—10, News, 10:15, Miranda's
Garden Patch, 10:30, Masters
Orch, 10:45, J. Kate.
KNX—10, Life Can Be Beautiful,
10:15, Woman in White, 10:30,
Road to Happiness, 10:45, Charmie
& Jessie.
KHJ—10, John B. Hughes, 10:15,
Winger & Alexander, 10:30, John-son
Family, 10:45, Bachelor's Chil-dren.
KECA—10, Linga Dale, 10:15, Be-tween
Bookends, 10:30, Art Baker,
10:45, News, 10:50, Dance Band.
KFVB—10, Kyser Orch, 10:30, Mil-ler
Orch, 10:45, News.
KMPC—10, Garu n School of Air,
10:30, Melody Preferred, 10:45,
News.
KMTR—10, Woman's World, 10:45,
Dr. Reynolds.
KFAC—10, Serenade, 10:30, News,
10:45, Gothic Tower.
KGFJ—10, News, 10:15, Dr. McCoy,
10:45, City Dwellers.
KRKD—10, Music, 10:15, Health
Talk.
KFOX—10, News, 10:15, Health,
10:30, Harmony Hall, 10:45, Rec-ords.
KGER—10, News, 10:05, God's Sun-shine,
10:30, Bright Corner.
KFXM—10, John B. Hughes, 10:15,
Winger & Alexander, 10:30, John-son
Family, 10:45, Bachelor's Chil-dren.
KFSD—10, Between Bookends,
10:30, Ann Gibson, 10:45, News,
10:45, Harvey Harding.
KGB—10, John B. Hughes, 10:15,
Winger & Alexander, 10:30, John-son
Family, 10:45, Bachelor's Chil-dren.
KFVB—10, Morning Serenade, 10:30,
Union Rescue Mission.
KVOE—10, News, 10:15, Winger &
Alexander, 10:30, Johnson Family,
10:45, Bachelor's Children.

11 A. M. to 12 Noon

KFI—11, Betty Crocker, 11:15,
Grimm's Daughter, 11:30, Valiant
Lady, 11:45, Light of the World.
KNX—11, Biz Slater, 11:15, Aunt
Jeann, 11:30, Fletcher Wiley, 11:45,
My Son and I.

RADIO LIFE SHORT WAVE GUIDE

COMPILED BY EARL G. DE HAVEN

This new Short Wave Station List (complete in TWO successive issues of RADIO LIFE), gives the schedules of those stations that can be played quite consistently on the Pacific Coast on moderately priced receivers of standard make. However, not ALL stations can be played EVERY DAY you dial for them. For best results on short wave, tune SLOWLY and CAREFULLY.

PART ONE

Megs.	Call	Location	Schedule
21:55	GST	London, England	6:00 to 8:30 a.m.
17:84	EIRE	Athlone, Eire (Ireland)	9 to 10 a.m.
17:82	2RO-8	Rome, Italy	12 noon to 1:30 p.m.—7 to 8 a.m.
17:81	GSV	London, England	4:15 to 5:45 a.m.
17:80	VLO-8	Sydney, Australia	9:55 to 11 a.m.
15:31	VLO-7	Sydney, Australia	3:10 to 4 p.m.
15:31	GSF	London, England	2:40 to 4 a.m.
15:30	2RO-6	Rome, Italy	5 to 7 p.m.
15:24	"Y"	Paris, France	3 to 4 a.m.—5 to 6 p.m.
15:20	DJB	Berlin, Germany	8 to 8 a.m.—1 to 2 p.m.
15:19	NGOX	Chungking, China	4 to 5 p.m. (For N. Amer.)
15:18	RV-96	Moscow, Russia USSR	4 to 4:30 p.m.
15:17	TKY	Oto, Norway	1:30 to 2:30 p.m.
15:17	TGWA	Guatemala City, Guatemala	9:45 to 7 p.m.
15:16	JZK	Tokyo, Japan	5 to 6 p.m.
15:15	SBT	Stockholm, Sweden	5 to 6 p.m. (For N. Amer.)
15:11	DJL	Berlin, Germany	3 to 4:30 a.m.—5 to 6:30 a.m. 5 to 6:30 p.m.
15:10	JLG-1	Tokyo, Japan	9 to 10:30 p.m. (For N. America)
12:46	HJJB	Quito, Ecuador	3 to 7 p.m. (Except Monday)
12:00	RNE	Moscow, Russia USSR	6:30 to 7 p.m. (For N. Amer.)
11:97	R.B.	Brazzaville, Middle Congo	10 to 10:30 p.m.
11:92	NGR	Shanghai, China	3 to 6 a.m.
11:89	VLO-7	Sydney, Australia	9:55 to 10:45 p.m.
11:83	VIAW-3	Melbourne, Australia	12 Midnight to 3 a.m.
11:82	NEBR	Hermosillo, Mexico	9 a.m. to 1 p.m.—6 to 8 p.m.
11:81	2RO-4	Rome, Italy	12 Noon to 1:30 p.m. 5:05 to 6:15 p.m. (Amer. Hour) 9 to 10:30 p.m. (For N. Amer.) 10:30 to 11:20 p.m. (News in English, 11 p.m.) 7 to 8 a.m. (News 7:45 a.m.) 11:15 a.m. to 2:25 p.m.—2:42 to 8:35 p.m.
11:80	JZJ	Tokyo, Japan	10:45 to 11:30 p.m.—1 to 4 a.m.
11:78	MTCY	Hsinking, Manchoukuo	1:30 to 7:30 a.m. 1:30 to 7:30 a.m. 4:05 to 5:30 p.m. (For N. Amer.) 3 to 7 a.m. 4 to 8:45 p.m. 7:25 to 8:30 a.m. (For N. Amer.) 5 to 8:30 p.m. 7 to 7:30 a.m. 4:05 to 6:15 p.m. (Amer. Hour) 4 to 8:30 p.m. 6 to 7 a.m. (For N. Amer.) 1:50 to 10 p.m. 8:45 to 9:45 a.m. 6:30 to 7 p.m. 6:25 to 8:30 p.m.
11:77	SAIGON	French Indo-China	
11:77	DJD	Berlin, Germany	
11:75	GSD	London, England	
11:72	JVW-3	Tokyo, Japan	
11:00	PLP	Bandoeng, Java	
11:26	PMN	Batavia, Java	
9:74	CSW-7	Lisbon, Portugal	
9:70	ZHP	Singapore, Straits Set.	
9:68	TGWA	Guatemala City, Guatemala	
9:68	VLO-5	Sydney, Australia	
9:66	LRX	Buenos Aires, Argentina	
9:66	VIAW-2	Melbourne, Australia	
9:63	2RO-3	Rome, Italy	
9:62	TIPG	San Jose, Costa Rica	
9:62	NGOV	Chungking, China	
9:61	DNB	Berlin, Germany	
9:61	ZRI	Windhousd, South Africa	
9:60	MAN	Moscow, Russia USSR	
9:58	GSC	London, England	

(All Schedules DAILY unless otherwise noted.)

Public on KGB Service

In recognition of the fast growth, the many new families and increased industrial employment in San Diego, KGB is considering going on the air an hour earlier each morning (6 a. m.) except Sunday. You are invited to drop a card or letter to KGB as an expression of your opinion of this proposed new early morning service. Address a letter or card with your opinion to KGB, 1012 First avenue, San Diego, California.

Forecast (Cont.)

urdays, 6:15 to 8:30 p.m., KGB-KVOE-KFXM.
SPORTS

The 16th Annual Los Angeles Open Golf Tournament to be played January 3, 4, 5 and 6, at Riviera Country Club will be carried by KMPC as an exclusive sports feature. Five broadcasts each day, including play-by-play and interviews, by John Canady and Gary Breckner.

JANUARY 4th

9:30- 9:45 a.m.—Play-by-Play—Canady
12:00-12:15 p.m.—Play-by-Play—Canady
3:30- 3:45 p.m.—Play-by-Play—Canady
4:15- 4:30 p.m.—Resume—Breckner
4:45- 5:00 p.m.—Interviews—Breckner

JANUARY 5th

9:15- 9:30 a.m.—Play-by-Play—Canady
12:00-12:15 p.m.—Play-by-Play—Canady
1:45- 2:00 p.m.—Play-by-Play—Canady
3:15- 3:30 p.m.—Resume—Breckner
4:45- 5:00 p.m.—Interviews—Breckner

JANUARY 6th

9:30- 9:45 a.m.—Play-by-Play—Canady
12:00-12:15 p.m.—Play-by-Play—Canady
3:30- 3:45 p.m.—Play-by-Play—Canady
4:15- 4:30 p.m.—Resume—Breckner
4:45- 5:00 p.m.—Interviews—Breckner

KPCA-5, Vaughn De Leath, 5:15. Hour Government Reports, 5:30. News, 5:45. Tom Mix.
KFWB-6, Stuart Hamblen.
KMPC-5, Cobbers Club, 5:15. News, 5:30. Uncle Harry.
KFR-5, Sweet Music.
KPCA-5, Music, 5:30. Whoa Bill Club.
GJFJ-5, News, 5:15. Tanzo Time, 5:30. Music, 5:45. Phil Stanwick.
KPKD-5, Melody Range, 5:30. Race Results.
KFOX-5, Swing, 5:30. Red Cross, 5:45. March Ahead of Time.
KGER-5, News, 5:05. Latin Hour.
KFXM-5, News, 5:05. Pop. Orch. 5:30. Shafter Parker, 5:15. Capt. Midnight.
KFSB-5, Vaughn De Leath, 5:15. King Arthur Jr. 5:30. News, 5:45. Tom Mix.
KGB-5:15. Noble Orch. 5:20. Shafter Parker, 5:45. Capt. Midnight.
KVOE-5, Moments of Melody, 5:15. Noble Orch. 5:30. Shafter Parker, 5:45. Captain Midnight.

6 to 7 P. M.

KFI-6:30. Cavalcade of America.
KXN-6, Don't Be Personal, 6:15. Gene Grounds, 6:30. Big Town.
KIL-6, Stephen McCormick, 6:15. Williams Orch. 6:30. John B. Hughes, 6:45. Answer Man.
KPCA-6, Roy Shield's Revue, 6:30. J. B. Kennedy, 6:35. Spin & Win With Jimmy Elmer.
KMPC-6, Sun Stories, 6:30. Easy Listening.
KFWB-6, News, 6:15. Strollin' Tom, 6:30. Crosby Orch. 6:45. Sid Ziff.
KMTR-6, Hollywood Merry-Go-Round, 6:15. Sport Events, 6:30. Life Experiments, 6:45.
KPCA-6, News, 6:15. Music, 6:30. L. A. City College.
KGFJ-6, News, Italian Melodies, 6:30. Music.
KPKD-6, Recordings, 6:15. Alvin Wilder.
KFOX-6, News, 6:10. Sports, 6:15. Charles S. Parnell, 6:30. Semi-Classical, 6:45. Anything Can Happen.
KGER-6, News, 6:30. Italian Journal.
KFXM-6, Fulton Lewis, 6:15. Home-Town Headlines, 6:30. Salton Music, 6:30.
Answer Man.
KFSB-6, Shield's Revue, 6:15. Mama Bloom's Brood, 6:30. News, 6:35. Spin & Win.

KGB-6:15. Johnson Family, 6:30. John B. Hughes, 6:45. Answer Man.
KVOE-6:15. Johnson Family, 6:30. John B. Hughes, 6:45. Answer Man.

7 to 8 P. M.

KFI-7, Kay Kva.
KXN-7, Miller Orch. 7:15. News, 7:20. Music, 7:30. Meet Mr. Alrek.
KHJ-7, Gabriel Heatter, 7:15. Chase Quartet, 7:30. Lone Ranger.
KPCA-7, Boy Scouts of America, 7:30. News, 7:45. Cavalcade of History.
KFWB-7, Joe Hernandez, 7:30. News (Thrifty Drug), 7:45. Rolf Arden.
KMPC-7, Symphony of Melody, 7:30. Listen Inn, 7:45. News.
KMTR-7, I Am, 7:15. Ergle, 7:30. Special Events, 7:45. Samuel Converse.
KPCA-7, Hollywood-Beverly Christian Church, 7:15. Maycoliers, 7:30. Floyd Allen.
KGFJ-7, Special Hour.
KPKD-7, News, 7:15. Three-Quarter Time, 7:30. Do You Know?
KFOX-7, Daily Bread, 7:15. P. O. Records, 7:30. Hawaiians, 7:45.
KGER-7, News, 7:05. Jewish Hour.
KING-7:45, Foursquare Crusaders.
KPKD-7, Story Drama, 7:15. Bob Hannon, 7:30. Sports Chats, 7:45. Sid Steele.
KGB-7, Gabriel Heatter, 7:15. Square Circle, 7:30. Lone Ranger.
KVOE-7, Gabriel Heatter, 7:15. News, 7:20. From London, 7:30. Lone Ranger.

8 to 9 P. M.

KFI-8, Tony Martin, 8:15. How Did You Meet? 8:30. Plantation Party.
KXN-8, Amos 'n' Andy, 8:15. Larry Ross, 8:30. Dr. Christian, 8:55. Job Trotter.
KHJ-8, Plantationaires, 8:15. Adventures in Rhythm, 8:45. Hall Orch.
KPCA-8, Quik Kids, 8:30. Manhattan at Midnight.
KFWB-8, Enemy Within, 8:15. Cuddles Orch., 8:30. Know Your Bible.
KMP-8, Amos 'n' Andy, 8:15. Henry Misselwitz, 8:30. Light Classics, 8:45. Let's Talk News.

KMTR-8, Special Events, 8:15. Royce's Singin' Waiters, 8:30. Floyd Johnson.
KPCA-8, Evening Concert.
KGFJ-8, News, 8:10. Mr. Parsons, 8:45. Phil Stanwick, 8:50. Music.
KFOX-8, Lucca Floor Show, 8:15. Recorded Frolic, 8:30. Hit Review.
KGER-8, News, 8:05. Spanish Hour.
KHJ-8, Quik Kids, 8:30. Manhattan at Midnight.
KHJ-8, Plantationaires, 8:15. DeArvan Comments, 8:30. Adventures in Rhythm, 8:45. Hall Orch.
KVOE-8, Plantationaires, 8:15. Adventures in Rhythm, 8:45. Hall Orch.

9 to 10 P. M.

KFI-9, Time to Smile, 9:30. Mr. District Attorney.
KXN-9, Texas Star Theater.
KHJ-9, News, 9:15. Frost Warnings, 9:30. Boake Carter, 9:45. Martin Orch.
KPCA-9, Easy Aces, 9:15. Mr. Keen, 9:30. News (Thrifty Drug), 9:45. Classics for Today.
KFWB-9, Musical Comedy Moments, 9:30. News, 9:45. Shaw Orch.
KMPC-9, Memories in Melody.
KMTR-9:30, Peter Potter.
KPCA-9, Evening Concert.
KGFJ-9, Jewish Hour, 9:30. Music.
KFOX-9, News, 9:15. Duke Ranch, 9:30. Pop. Records, 9:45. Dick Ross.
KGER-9, News, 9:05. Moods and Music, 9:30. South American Way.
KFXM-9:30, Frost Warnings, 9:45. News.
KFSB-9:30, Color Believers Quartet.
KHJ-9, Spirit of L.I.F.E.
KPKD-9, Easy Aces, 9:15. Mr. Keen, 9:30. Classics for Today, 9:45. News.
KHJ-9, News, 9:15. Frost Warnings, 9:30. George Bacon, 9:45. Martin Orch.
KVOE-9, News, 9:15. Frost Warnings, 9:30. Forty Plus, 9:45. Martin Orch.

10 to 11 P. M.

KFI-10, News, 10:15. Foster Orch. 10:30. Inside the News (Thrifty Drug), 10:45. Woodbury Music.
KXN-10, Sullivan Revue, News, 10:15. Nightcan Yarns, 10:30. Masterworks.

KHJ-10, Haven of Rest, 10:30. News, 10:45. Harris Orch.
KPCA-10, News Commentary, 10:15. Philharmonia.
KFWB-10, Shaw Orch. 10:15. Bowling Notes, 10:30. Contrasts in Rhythm.
KMPC-10, Sing with Mike, 10:15. News, 10:30. Ebony Rhapsody.
KMTR-10, Viennese Ensemble, 10:15. Neighbor Orch. 10:30. Averill Orch. 10:45. Kalle Orch.
KPCA-10, Melody Hour.
KGFJ-10, News. Wrestling Matches.
KFOX-10, Dick Ross, 10:15. Hamilton Orch. 10:30. Wave Riders, 10:45. Organ Reveries.
KGER-10, News, 10:10. Music.
KFXM-10, Haven of Rest, 10:30. News, 10:45. Harris Orch.
KFSB-10:15, Forgotten Man, 10:30. Melody Trio.
KPKD-10, Five Edwards, 10:15. Bondshu Orch. 10:30. Harrington Orch.
KGB-10, Haven of Rest, 10:30. News, 10:45. Harris Orch.
KVOE-10, Haven of Rest, 10:30. News, 10:45. Harris Orch.

11 to 12 Midnight

KFI-11, News, 11:15. Morgan Orch. 11:30. Marshall Orch. 11:57. News.
KXN-11, Knox Manning, 11:15. Clark Ross, 11:30. Strand Orch. 11:55. News.
KHJ-11, Harris Orch. 11:15. Dale Orch. 11:45. Rhythm Rascals.
KPCA-11:15, Paul Carson, 11:57. News.
KFWB-11, Three Kings & a Queen, 11:15. Music You Want.
CMP-11, Bright's Hawaiian, 11:15. That's a Bad Luck, 11:30. Swing & Quik.
KMTR-11, Music.
KPCA-11, Night Shades.
KGFJ-11:15, Concert Melodies.
KFXM-11, Harris Orch. 11:15. Dale Orch. 11:45. Rhythm Rascals.
KFSB-11, Sunny Southerners.
KFSB-11, Morgan Orch. 11:30. Marshall Orch.
KGB-11:15, Dale Orch. 11:45. Memory Time.
KFWB-11, Hank, the Night Watchman.
KVOE-11, Harris Orch. 11:15. Dale Orch. 11:45. Rhythm Rascals.



Svengali Waring

'Superman' Was a Cinch to Blow Up Under Fred's Orchestra Making Eyes

SQUEALS of delight from the crush at the window sidetracked Fred Waring's train of thought. How was a guy going to concentrate on an arrangement for 55 musicians and singers with a lot of idiots jabbering over a toy parade in the street below.

Then someone yelled, "It's Superman!" The crowds at the windows of the Waring offices at Broadway and 53rd street, affording a perfect view of an annual department store parade, jammed closer.

"Hey, Fred, come on over and look." Others joined the chorus. Unable to concentrate through all the hubbub and prattling, Waring shoved the manuscripts aside, growled, and joined them.

Waring and Superman reached the window simultaneously. The huge, inflated rubber image of the man of might and miraculous senses paused in front of the Waring windows and turned slowly to face its admirers.

Waring looked Superman right in the eye and scowled. All the pent-up annoyance and resentment aroused by the intrusion on his labors went into that withering glance.

Then it happened.

To the astonishment of the watchers, Superman blew a gasket and collapsed. Without a word they all turned about and went back to their rehearsal for the evening broadcast.

Now, certainly, Superman's ignominious "KO" from a Waring glance was pure coincidence. But Fred's done some wonderful things himself. From the raw material of over half a hundred musicians and singers he has developed a musical stock company with 25 individual vocal

and instrumental combinations.

In the Waring menage no musician merely plays in the 25-piece band; no singer performs only in the Glee Club. Under his expert and encouraging gaze, talent, latent and indicative, has been cultivated and developed.

Waring chest-puffs: "We don't use guest stars on the show. We pull 'em out of the band." And the members serve as bit players on one program and stars on the next.

In illustration of this policy is furnished the performance schedule of Waring's 18-year-old vocalist, Donna Dae. Although only her featured numbers are announced to the NBC-Red network's "Pleasure Time" audiences, she partici-

pates in every glee club and "vocestra" (band and chorus combination) number; sings with Patsy Garrett and Jane Wilson (also soloists in their own right) in trio selections. She also is one-sixth of Waring's Twin Trios; one of the Swingettes, and does dramatic roles in the Push-Button Tuning comedies.

NBC audiences frequently chorus "oh's" when Poley McLintock deserts drums to do his "frog-voice" hog-calling and then rushes pell-mell back into the Glee Club section where he carols second-tenorishly. Tenor Stuart Churchill sings "Ave Maria" and rushes back to the percussion section to "beat the skins" for Eric Siday's rippling fiddle. Stuart also plays the tympani, chimes and triangle on the shows.

Radio-lively, the aggregation does not confine itself to doubling in singing and instrumentation. Ferne, "the lady of the violin," whose solos have highlighted many of Waring's NBC broadcasts, does the entire score herself for her solo despite the fact the group employs five arrangers.

"Svengali" Waring estimates that within the whole there are approximately thirty separate solo units—singles or small groups—who have been introduced as featured performers since the Chesterfield "Pleasure Time" series made its debut over the NBC-Red network a year-and-a-half ago.

He demands that each member of the band personnel be able to sing as well as play, as a minimum of versatility. This basic requirement provides Waring with a kaleidoscopic variety of vocal and instrumental combinations for musical arrangements which are adroitly blended montages of spot solos that interchange from vocals to instrumentation.

Still using the Svengali "eye," Waring surprised four bandsmen who doubled in the Glee Club by asking them to form a quartet for a new arrangement. They did, the "Four Hoarsemen" became another feature of the Waring Workshop.

★ ★ ★

Deanna Debuts

Deanna Durbin, film star who first gained fame on the radio, will return to the air for one program in February. Miss Durbin, who has refused all radio contracts because she felt they would interfere with her motion picture work, is to appear on a "Screen Guild Theater" program over the Columbia Broadcasting System.

DID YOU KNOW

That you may now buy bacon that is sliced on the rind, which assures that full, rich smoky flavor till the last slice is in the pan!

ASK FOR
WILSON'S
Old Fashioned Bacon
"Sliced On the Rind"

CALSO WATER

A SPARKLING ALKALINE BEVERAGE

- A HEALTH Water
- A TABLE Water
- A PLEASING Beverage
- A FRUIT JUICE Mixer

At Your Grocer or Druggist

Your Grocer Will Gladly Get CALSO For You If He Doesn't Have It

HEALTH BY THE GLASSFUL!

CHEF MILANI'S SUNDAY DINNER

For Eight Persons

The Menu:

Little neck clams
 Consomme Sarah Bernhardt
 Radishes, olives, green onions, celery
 Broiled porterhouse steak Bercy
 Julienne potatoes Stewed corn
 Sliced tomatoes and lettuce salad with mayonnaise dressing
 Peaches with brandy sauce
 Assorted cakes Coffee, tea or milk

RECIPE FOR CONSOMME SARAH BERNHARDT

1 quart of consomme
 1 cup of tapioca
 The meat of 1 cooked lobster, cut in small cubes
 Salt and pepper to taste
 10 tarragon leaves

Boil consomme and cook tapioca in it. Then add the lobster meat cubes and cook for 5 minutes longer. Salt and pepper to taste. Just before serving boil the tarragon leaves in clear consomme, and strain the liquid into your finished consomme.

RECIPE FOR PORTERHOUSE STEAK BERCY

6 pounds of porterhouse steak
 Some peanut oil
 4 ounces of butter
 4 shallots
 1 tablespoon of parsley chopped very fine
 Pinch of chives
 1 tablespoon of meat extract
 4 lemons
 Watercress

Season the porterhouse steak with salt and pepper, roll in peanut oil and broil. When nearly done place on a large oven proof platter. Then put on a mixture of 4 ounces of butter, 4 shallots chopped very fine, a spoonfull of chopped parsley, the chives sliced very fine, a spoonfull of meat extract and the juice of 2 lemons. Put in oven and let bake for 5 minutes at 400 degrees. Garnish with plenty of watercress well washed, and the other 2 lemons cut in quarters.

RECIPE FOR JULIENNE POTATOES

6 medium size potatoes
 Plenty of shortening or peanut oil
 Salt

Cut potatoes in strips, the size of matches, but full length, fry them in plenty of shortening or peanut oil in a French fryer until crisp. Remove them from French fryer and sprinkle with salt. Service on a napkin.

CHEF MILANI is heard Monday through Friday at 2 p. m. over **KMPC** in a program entitled **A DINNER FOR FOUR, FOR A DOLLAR, NO MORE**, sponsored by **WILSON & CO., SIGNET FRUITS IN GLASS** and **ARDEN DAIRIES**.

File This Page Under "Appetizers"

Radio Life Consumers' Club

Directed by Chef Milani

OUT OF THE MAILBAG—Instead of rolling them, flatten your cookies with a damp cloth drawn tightly over a glass-bottom, suggests Mrs. George L. Palmer. A pinch of salt in fresh milk makes it keep longer, says Mrs. Evelyn Frank. A jar of peanut-butter stored away upside down, advises Mrs. Gene Whipple, will always keep the contents moist. Thus do our members evince their immediate interest in our proposal that they should share and exchange kitchen ideas in this new Radio Life department, and thus we continue: Lemons will stay fresh for several weeks if you keep them tightly sealed in a mason jar, reports Mrs. A. S. Garlock. Try baking your meat loaf in individual paper cups, proposes Mrs. S. E. Harris. Then, supplementing Laure Fears' idea of cooking for two days at a time, Mrs. M. W. Postel suggests planning menus a week in advance, and our first official Kitchen Tester, Margaret Scoville, adds that buying, cleaning and storing vegetables for a week at a time can save you both time and money. A nice batch of hints for the first week of the New Year, don't you think? Suppose you get busy too now and send us yours.

★ ★ ★

This Week—Appetizers

CULINARY SIDE-SHOWS—Our recipes this week includes quite a few of these, better known as appetizers, relishes, hors d'oeuvres, antipasto or smorgasbord. The word "appetizer" is rather interesting inasmuch as it looks like an appropriate contraction of appetite-teaser. More correctly, however, it derives from the Latin for "something that makes you seek," presumably, for more, and speaking of more, let's drop the E for a moment and make it MOR.

Wilson's Certified Mor, an all-purpose, cooked, pure pork product, comes in mighty handy when you're thinking of appetizers, and you can make what they call "Ships of Joy" out of it. These consist of ovals of bread covered with a slice of cheese and then topped by half a hard-boiled egg which has a triangle of Mor for a sail. Which leads us to another important consideration regarding appetizers.

Appetizers should always be decorative. They should please the eye as well as the palate. Toothpicks and a paring knife are about all you need to obtain colorful effects, and you can create little masterpieces if you use your ingenuity. Somehow, an attractive hors d'oeuvres is always a sort of compliment to one's guests. Remember, however, that an appetizer should only whet the appetite and never quite satisfy it. It is a leader for the dinner to come and not the dinner itself. It should have flavor, zest, savoriness, piquancy, but never exorbitance.

Among the many things that can serve as appetizers are cold cuts of meat, pickled foods, seafoods, pastes, specially treated eggs and bits of salad, and some of the vegetables that lend themselves most readily to decorative treatment are radishes, carrots, small beets, hearts of artichokes, celery, cucumbers and onions.

SPEAKING OF ONIONS—Do you know the onions are supposed to be good for the liver and kidneys? Diets of onion and



APPROVED *
 Build your own kitchen reference library by clipping and saving these pages each week. If you would also like to receive news of new products, samples, etc., through the mail, join

the Club by simply registering your name and address with Radio Life Consumers Club, Chef Milani, Director, 1029 West Washington Blvd., Los Angeles, California.

Radio Life Consumers Club DIRECTED BY **CHEF MILANI**

This page is a continuation of the preceding page, bringing Radio Life readers menus, recipes, and homemaking suggestions from Chef Milani and Consumers Club members. All Radio Life readers are invited to join the Club and

share their own home management discoveries, favorite menus, etc., with other readers through the Club section. Address Radio Life Consumers Club, Chef Milani, Director, 1029 West Washington Blvd., Los Angeles, California.

File This Page Under "Appetizers"

milk were being advocated for dropsy nearly a hundred years ago and they still are believed to relieve mental and physical fatigue besides serving as a splendid tonic for the morning after the night before. However, while it is well recognized that the onion has strong germicidal properties, you have to eat a lot of them for the best results, and unfortunately, this might make one an unwilling hermit.

Nevertheless, if you like them, you might as well know that they contain fat and protein as well as carbohydrates, that they yield as many as 220 calories to the pound, and that they are rich in the big mineral six, namely: iron, potassium, calcium, magnesium, sodium and sulphur.

VITAMINOTES—Animal systems sometimes create their own vitamins, but man has a harder job than most in doing this. He cannot, for instance, manufacture vitamin C, and yet, he needs a new supply of it daily, because the body will not store it; hence, he must get it from green peppers, unpasteurized milk, raw fruits, liver, oranges, sprouted grains and raw cabbage; and when we say he must, we mean just that, because this vitamin is important in stimulating gland activity, in helping us to use the oxygen we breathe, and as an assistant in the work of vitamins B and D.

Chef Milani's Suggestions for Tasty Appetizers

ANCHOVY DELIGHT (for 4)

¼ cup of anchovy paste
2 hard boiled eggs
¼ cup of chopped sweet gherkins
Canape crackers or biscuits

Mix chopped eggs and anchovy paste well. Spread on crackers and top them with chopped sweet gherkins.

HAM A LA DAHL (for 4)

8 slices of cooked tender made ham sliced very thin
1/8th of a pound of Roquefort cheese
½ a cup of India relish

Roll tender made ham slices. Then fill with mixture of India relish and roquefort.

PRINCE ROMANOFF CANAPES (for 4)

Canape crackers
1/8th ounce jar of caviar
2 hard boiled eggs
Enough mayonnaise to spread on crackers
1 lemon

Spread crackers with mayonnaise, then cover with caviar that has been seasoned with the juice of the lemon. Sprinkle tops with grated hard boiled eggs.

PATE DE FOIE GRAS (for 4)

Canape crackers
1 jar of Pate de foie gras
1 can of anchovies with cappers

Spread crackers with pate de foie gras, then, on each cracker put one anchovy in the middle of each cracker.

Chef Milani's Super-Economical "Dinner for Four, A Dollar, No More"

As Featured on His KMPC Broadcasts

CHEF MILANI'S DOLLAR (FOR 4) DINNER No. 1

The Menu:

Wilson's certified pure pork sausage and noodle casserole	
Celery	Sliced beets and heart of lettuce salad
Bread and butter	Milk
Gelatine	

RECIPE FOR PORK SAUSAGE AND NOODLE CASSEROLE

1/8 ounce package of noodles
1 bowl of Wilson's certified pork sausage
1 package of Yankee junior American cheese
1 green pepper
1 two-ounce can of mushrooms
1 can of tomato sauce

Boil noodles until tender in salted water, then drain. Fry Wilson's certified sausage until nice and brown, when cooked crumble. Then cut cheese in small pieces, and mince green pepper. Mix all ingredients meat, cheese, pepper, cooked noodles, mushrooms and tomato sauce. Then pepper and salt to taste. Bake in a casserole in a moderate oven at 350 degrees for 1 hour.

CHEF MILANI'S DOLLAR (FOR 4) DINNER No. 2

The Menu:

Apple juice cocktail	
Special eggs Switzerland on toast	
Lima beans	Orange salad
Butterscotch pudding	Milk

RECIPE FOR SPECIAL EGGS SWITZERLAND ON TOAST

4 slices of bread
1/8 of a pound of butter
½ a pint of cream
8 eggs
¼ pound of cheese

Toast bread and then butter it. Grease frying pan and set over fire to melt butter. Add cream and when cream is hot slip in eggs. When white shows around the yolks, sprinkle with grated cheese. Place eggs on buttered toast and strain the hot cream around them.

CHEF MILANI'S DOLLAR (FOR 4) DINNER No. 3

The Menu:

Halibut curry a la Francois	
Celery and onion salad with Italian dressing	
Brussel sprouts	Bread and butter
Milk	Gelatine

RECIPE FOR HALIBUT CURRY A LA FRANCOIS

1 cup of rice
1 pound of halibut steak
¼ pound of butter
2 tablespoons of minced onion
¼ cup of cooked tender made ham
¼ cup of minced celery
1/3 cup of minced green pepper
2 sprigs of thyme
2 cloves
1 green onion
1½ teaspoons of salt
2½ teaspoons of curry powder
1 tablespoon of flour
2 egg yolks
2 tablespoons of cream

Brown 2 tablespoons of minced onion, ¼ cup of minced celery in ¼ pound of melted butter. Add ¼ cup of minced tender made ham to mixture, then season with 2 sprigs of thyme, 2 cloves, and 1 green onion minced very fine, then add 1½ teaspoons of salt, 2½ teaspoons of curry powder and 1 tablespoon of flour. Then add 2 cups of boiling water, stir carefully and cook for 20 minutes, and stir while cooking. Mix 2 egg yolks with 2 tablespoons of cream and stir well into sauce, but do not let boil. Then strain through a fine sieve. Cut 1 pound of halibut into 1 inch squares. Sprinkle with ½ a teaspoon of salt and place carefully in the hot curry sauce. Simmer until fish is tender, and then serve on a ring of steamed rice. Be sure to handle fish with care when you dish it up so that it won't break.



SALUTE YOUNG AMERICA!

A Department for Children

CONDUCTED BY BEATRICE HENSHAW

WELL, girls and boys, the holidays are over for another year and it's time to settle down to the final weeks of this school term. All of us on the staff of Radio Life hope you had a grand and glorious time during your vacation and that you spent a lot of extra hours listening to your radio, enjoying the special broadcasts planned for your entertainment. It seemed to me that the industry was especially generous to us this Christmas season, spreading a feast of music, drama, and comedy that would have dazzled the great kings of the east. Do we ever stop to realize what a wealth of pleasure we command merely by flicking a switch. David Sarnoff, a famous radio executive once said:

"The richest man in the world cannot buy for himself what is given free to the poorest radio listener."

PLANS are moving on apace for the wonderful radio party that Miss Webster's 6A class from the Los Feliz school are to enjoy as guests of Radio Life and the Columbia Broadcasting system this

week. You remember that the whole group was invited to attend a broadcast from Columbia Square as a reward for the fine bunch of letters they sent in to the "Young America" department. The class was given a choice of one out of three broadcasts which they might attend and the program "Big Town" with Edward G. Robinson received the largest number of votes. They are going to Columbia Square directly after school to take the studio tour before the broadcast and special arrangements have been made for the youngsters to make a recording of their voices which they'll take back to school and play for the whole assembly. Won't that be fun? The kids from Los Feliz school think it will be!

This week we're printing another one of the letters from that class so you can see for yourselves how easy it would be for you to write us also and maybe you'll win a prize of broadcast tickets or a studio tour the next time. Why not ask your teacher to let the class write to "Young America," in care of Radio Life, 1029 West Washington boulevard, Los Angeles, also. We'd love to hear from you all!



Children, this is Lloyd Jones of KECA. He is "Uncle Dan," the Safety Scoutmaster you hear at 10 o'clock on Saturday mornings. We thought you might like to know what Uncle Danny looks like. Kinda youngish to be an Uncle, hey!

Uncle Dan, Safety Scoutmaster

SEVERAL weeks ago Doris Marten wrote in saying she'd like to see a picture of Uncle Dan, whose program "Uncle Dan's Safety Scout's Quiz" is heard every Saturday morning from 10:00 to 10:15 on KECA. Ever alert to please our readers, that picture herewith appears on this page.

Uncle Dan's program is unique; he dreamed up the idea himself and, alone and single-handed, persuaded his sponsor to put it on the air. It has been tremendously successful from that sponsor's point of view and the boys and girls who appear before the microphone are for it 100 per cent. Not only that but the PTA, the schools and many other organizations have recommended it wholeheartedly as a constructive force in training children in the principles of safety.

Uncle Dan wants every boy and girl to be a member of his Safety Scouts club and the only thing he asks of them is that they live up to the simple rules of safety printed on the back of the membership card. His ambition is to develop a whole generation of young folks who are safety conscious. When they are old enough to drive cars, think how much safer our roads will be if every one of them remembers what he has been taught.

Listen in next Saturday morning to Uncle Dan and if you'd like a chance to appear on his show, he'll tell you just how that can be arranged. In the meantime join the Safety Scout's club and get in on all the fun.

Engine never gives up, even when he has to climb the steepest hill, so all the members try to be the same way. Don't you think you'd like to learn more about the Little Engine club too? Just tune in on Uncle Harry and hear all about it.

★ ★ ★

Guizar to Guitar

Having wound up a highly successful personal appearance tour, Tito Guizar, popular Latin tenor, returned to the Columbia Pacific network last week to start a new series of programs. Guizar will be heard in a program of Spanish and English numbers, each Saturday night at 9:45 to 10 p. m., KNX.

★ ★ ★

Guitar Soarer

Ellison Harvey, steel guitarist with the "Pot o' Gold" stars, now has 35 solo flying hours to his credit and has just passed his exam for a private pilot's license. Ellison plans to go ahead for a commercial license, instructor rating, instrument flight training, and ground rating—quite a program!

Uncle Harry and the Little Engine

ANOTHER program designed especially for radio fans from 3 to 9 years old is "Uncle Harry" heard every afternoon, Monday through Friday, at 5:30 over KMPC. One day last week I went out to the studio to meet Uncle Harry and I want to tell you he's one swell fellow. And he's got the most wonderful Little Engine you ever heard of in your life. It's a sort of magical Little Engine because it can really talk with its funny little huffs and puffs and chugs. Of course Uncle Harry is the only person who can understand just exactly what the Little Engine says but he's always very nice about explaining everything to us.

It certainly is amazing how many things that Little Engine knows about too. Some-

times he has reports about how some little boys and girls are not doing what their mothers tell them. Sometimes he has good news about somebody that's been sick and has taken his medicine and done exactly what the doctor told him to do. Then the Little Engine is just as glad as can be and he puffs along quite merrily on his little track.

Lots of boys and girls belong to Uncle Harry's Little Engine club. They wear a nice pin with a picture of the Little Engine on it and around the outside are the words: "I think I can" and "I thought I could." That's really the motto of the club and the members have to try to do even the hardest things that their parents or teachers ask them to do. The Little

THURSDAY Program Highlights

Variety

9:00—Kate Smith. KNX.
10:15—Between Bookends. KECA-KFSD.
10:30—Art Baker. KECA.
P. M.
1:15—Club Matinee. KECA-KFSD.
2:00—Chef Milani. KMPC.
4:00—Art Baker's Notebook. KFI.
6:00—Major Bowes. KNX.
6:00—Kraft Music Hall. KFI.
7:00—Camel Caravan. KFI.
7:00—Rudy Vallee. KECA.
8:00—Amos 'n' Andy. KNX-KMPC.
8:30—Maxwell House Coffee Time. KFI.
8:30—Fame & Fortune. KECA.
9:00—Strange As It Seems. KNX.

Drama

A. M.
10:30—Johnson Family. KHJ.
P. M.
4:30—Confessions of a Corsair. KHJ-KVOE-KGB.
5:30—Aldrich Family. KFI.
8:00—Enemy Within. KFVB.
9:30—When Presses Roar. KFI.

Quiz Programs

P. M.
5:00—Pot o' Gold. KECA.
7:15—What's on Your Mind? KNX.
8:00—School Kids Quiz. KECA.
8:30—Ask-It Basket. KNX.
9:00—Quiz Court. KFI.

Outstanding Music

P. M.
12:30—House of Music. KFAC.
1:15—Classic Hour. KECA.
2:30—Yella Pessi. KMPC.
3:00—Masterpieces. KFAC.
6:00—Rochester Philharmonic. KECA-KFSD.
7:00—Glenn Miller. KNX.
7:30—Musical Americana. KFI.
8:00—Evening Concert. KFAC.
8:00—Standard Symphony. KHJ-KVOE-KGB.
8:00—Pleasure Time. KFI.
8:15—Lanny Ross. KNX.
10:00—Philharmonia. KECA.
10:00—Haven of Rest. KHJ.
10:30—Masteryworks. KNX.
11:15—Music You Want. KFVB.

Public Affairs—News

A. M.
7:30—Bob Garred. KNX.
P. M.
4:45—Kaltenborn. KFI.
5:55—Elmer Davis. KNX.
6:00—Fulton Lewis. KHJ-KVOE-KGB.
7:00—Gabriel Heatter. KHJ-KGB.
7:30—Wythe Williams. KHJ-KVOE-KGB.
7:45—Robert Arden. KFVB.
8:45—Let's Talk News. KMPC.
11:15—Public Affairs. KNX.

Sports—Comment

P. M.
6:45—Sid Ziff. KFVB.
10:15—Bowling Notes. KFVB.

Weather

KHJ—8:30 a. m., 2 p. m.
KMTR—9 a. m.
KRKD—9:30 a. m., 1 p. m., 3:45 p. m.
KFVB—11:30 a. m.

11 A. M. to 12 Noon

KFI—11. Hymns of All Churches. 11:15. Arnold Grimm's Daughter. 11:30. Valiant Lady. 11:45. Light of the World.
KNX—11. Big Sister. 11:15. Aunt Jenny. 11:30. Fletcher Wiley. 11:45. My Son and I.
KHJ—11. Friendly Neighbors. 11:15. Standard School. 11:45. Eddie Albright.
KECA—11. Our Half Hour. 11:30. Family Doctor. 11:45. News.
KFVB—11. Tom Stoddard. 11:30. Al Jarvis.
KMPC—11. Norma Serviss. 11:15. Music. 11:30. Gypsy Strings.
KMTR—11. Dr. Talbot. 11:30. Monitor News. 11:45. Sweet Music.
KFAC—11. Man on the Street. 11:30. Forenoon Musical.
KGFJ—11. News. 11:15. Music.
KRKD—11. Paddock Flashes. 11:30. News.
KVOX—11:15. Dr. Reynolds. 11:30. News. 11:45. All-Orch.
KGER—11. News. 11:30. Fifth Street Mission. 11:45. Dr. Matthews.
KFXM—11. Friendly Neighbors. 11:15. Standard School. 11:45. Classic Strings.
KFSD—11. Our Half Hour. 11:15. Bridge. 11:30. Marine Band. 11:45. News.
KGB—11. Friendly Neighbors. 11:15. Standard School. 11:45. School of Air.
KFVD—11. News. 11:15. Musical Album. 11:30. Pinao. 11:45. Violet Schram.
KVOE—11. Friendly Neighbors. 11:15. Standard School. 11:45. Southern School.

12 Noon to 1 P. M.

KFI—12. Story of Mary Marlin. 12:15. Ma Perkins. 12:30. Peppers Family. 12:45. Vic and Sadie.
12. Martha Webster. 12:15. U.S. Treasury. 12:30. Kate Hopkins. 12:45. Women of Courage.
KHJ—12. News. 12:15. Norma Young. 12:45. Here's Looking at You.
KECA—12. Orphan of Divorce. 12:15. Amanda. 12:30. John's Other Wife. 12:45. Just Plain Bill.
KFVB—12. Al Jarvis. 12:30. Peter Potter.
KMPC—12. Top o' the Day. 12:15. News. 12:30. Off the Record.
KFAC—12. News. 12:15. Music. 12:30. House of Music.
KGFJ—12. News. 12:15. Wheel Chair Chats. 12:45. Let's Listen.
KRKD—12. Recordings. 12:30. Jimmie's Saddle Pals.
KVOX—12. Music Gems. 12:15. News. 12:30. Garden School.
KGER—12. News. 12:10. Music.
KFXM—12:15. News. 12:30. Calvary Quarter Hour. 12:45. Midday Melody.
KFSD—12. Orphans of Divorce. 12:15. Amanda of Honeymoon Hill. 12:30. John's Other Wife. 12:45. Just Plain Bill.
KGB—12. News. 12:15. Song Treasury. 12:30. Women World Wide. 12:45. Here's Looking at You.
KFVD—12. Air Editor. 12:30. Mutual. 12:45. V. Schram.
KVOE—12. News. 12:15. Farm News. 12:30. Women World Wide. 12:45. Here's Looking at You.

1 to 2 P. M.

KFI—1. Backstage Wife. 1:15. Stella Dallas. 1:30. Lorenzo Jones. 1:45. Under Brown.
KNX—1. Portia Blake. 1:15. Myrt & Marge. 1:30. Hilltop House. 1:45. Stepmother.
KHJ—1. Muse & Music. 1:15. Below Rio Grande. 1:30. Norma Young.
KECA—1. Mother of Mine. 1:15. Club Matinee.
KFVB—1. Peter Potter. 1:30. Dr. Reynolds. 1:45. Varieties.
KMPC—1. Accent on Variety. 1:30. By Arrangement.
KMTR—1. G. Allison. 1:30. Pension.
KFAC—1. Religious Science. 1:15. L. A. Schools. 1:30. Music. 1:45. Organ.
KGFJ—1. News. 1:15. Strings. 1:30. Matinee Melodies.
KRKD—1. Weather. 1:15. City Hall. 1:30. U.S.C. 1:45. Health.
KFOJ—1. Pop. Records. 1:15. Lucca. 1:30. Monitor News. 1:45. At Theatre.
KGER—1. News. 1:05. Officials. 1:20. Bits of Hits. 1:30. Spanish.
KFXM—1. Muse & Music. 1:15. Below Rio Grande. 1:30. Gossip Club. 1:45. Variety.
KFSD—1. Mother of Mine. 1:15. Agricultural Conservation. 1:30. Club Matinee.
KGB—1. Muse & Music. 1:15. Below Rio Grande. 1:30. Stocks. 1:35. Monitor News. 1:45. Sista.
KFVD—1. News. 1:15. Music. 1:30. Hawaiian Music.
KVOE—1. Muse & Music. 1:15. Below Rio Grande. 1:30. Gossip Club. 1:45. Civic.

Programs and time listings on these pages are supplied to "Radio Life" by the radio stations shown, and are carefully checked prior to going to press. Inaccuracies in these columns are usually the result of last minute changes by the broadcasting studios.

2 to 3 P. M.

KFI—2. Girl Alone. 2:15. Lone Journey. 2:30. Guiding Light. 2:45. Life Can Be Beautiful.
KNX—2. American School. 2:30. KNX-tra. Music. 2:45. Scattergood Baines.
KHJ—2. News. 2:15. Bookworm. 2:30. Community Hall. 2:45. Musical Matinee.
KECA—2. News. 2:15. Classic Hour.
KFVB—2. Soap of Islands. 2:30. News and Music. 2:45. Grandma Travels.
KMPC—2. Chef Milani. 2:15. Jack Leonard. 2:30. Yella Pessi. 2:45. Concert Hall.
KMTR—2. W. B. West. 2:15. Spec. Events. 2:30. Music.
KFA—2. News. 2:15. County Federation. 2:45. Band.
KGFJ—2. News. 2:15. Civic. 2:30. Farm Credit Administration.
KRKD—2. Henry Orch. 2:30. News. 2:45. Hawaiians.
KPOX—2. Civic. 2:15. Dance Time. 2:30. Dr. Reynolds. 2:45. Grandma Travels.
KGER—2. News. 2:05. Music.

HEAR CHEF MILANI TODAY

KMPC—2:00 P. M.

KFXM—2. Stocks. Music. 2:15. News. 2:30. S-ottite Bevue. 2:45. Matinee.
KFSD—2. Sidestreet Vignettes. 2:15. Monitor News. 2:30. Dancing with Clancy. 2:45. Grandma Travels.
KGB—2. News. 2:15. Looks at Books. 2:30. Melodic Moments. 2:45. Musical Matinee.
KFVD—2. Music. 2:15. Organ. 2:30. Romantic Rhythm.
KVOE—2. News. 2:15. Fed. Music. 2:30. Top Tunes. 2:45. Musical Matinee.

3 to 4 P. M.

KFI—3. Agnes White. 3:15. Civic. 3:25. News.
KNX—3. Young Dr. Malone. 3:15. Ask the Missus. 3:30. Joyce Jordan. 3:45. Kitty Keene.
KHJ—3. News. 3:05. Pendarvis Orch. 3:15. American Legion News. 3:30. Hits for '41. 3:45. Gypsiana.
KECA—3. Classic Hour. 3:15. Irene Wicker. 3:25. Program Bulletin. 3:30. Afternoon Jamboree.
KFVB—3. Madonna Family. 3:30. Blanchard McKee. 3:45. Carol Keighton.
KMPC—3. Top Puns. 3:30. Tempo Tango.
KMTR—3. Volney James. 3:30. Memorabilia. 3:45. Music.
KGFJ—3. Symphony.
KGFJ—3. News. Stocks. 3:15. Vocalists. 3:30. Concert Melodies.
KRKD—3. Hawaiians. 3:15. Records. 3:45. Weather. Venna Taylor.
KPOX—3. Madonna Family. 3:30. Blanchard McKee. 3:45. Carol Keighton.
KGER—3. News. 3:05. Music.
KFXM—3. News. Pendarvis Orch. 3:15. Legion News. 3:30. Hits for '41. 3:45. Gypsiana.
KFI—3. Linda Dale. 3:15. Irene Wicker. 3:25. News. 3:30. It Looks from Here. 3:45. Traveling Cook.
KGB—3. News. 3:05. Pendarvis Orch. 3:15. Legion News. 3:30. Hits for '41. 3:45. Gypsiana.
KVOE—3. News. 3:15. Pendarvis Orch. 3:15. Legion News. 3:30. Bargain Counter.

4 to 5 P. M.

KFI—4. Art Baker's Notebook. 4:30. Dinner Music. 4:45. H. V. Kaltenborn.
KNX—4. Second Wife. 4:15. We the Abbotts. 4:30. News. 4:30. Fletcher Wiley.
KHJ—4. Fulton Lewis. 4:30. Confessions of a Corsair.
KECA—4. Bud Barton. 4:15. King Arthur. Jr. 4:30. Intermezzo. 4:45. Superman.
KFVB—4. Don Milligan. 4:30. Elwyn Cross. 4:45. Stuart Hamblen.
KMPC—4. Brightly. Maestro. 4:30. Newsreel. 4:15. Columbia Concert Orch.
KMTR—4. John Brown. 4:15. Old Windjammer. 4:30. Special Events. 4:45. Music.
KFAC—4. Walter Brown Murray. 4:15. Paring the Past. 4:30. Gateway to Music.

THURSDAY Programs

JANUARY 9, 1941

8 to 9 A. M.

KFI—8. Organ Concert. 8:15. Against Storm. 8:30. Road of Life. 8:45. News.
KNX—8. Morning Melodies. 8:15. News. 8:20. Nancy Dixon. Shopping Guide. 8:30. Goldbergs. 8:45. Kathleen Norris.
KHJ—8. Neighbors of Woodcraft. 8:30. News. 8:45. London News.
KECA—8. Breakfast Club. 8:30. News. 8:45. R. L. Johnson.
KFVB—8. Grouch Club. 8:30. Melody Time. 8:45. Dr. Reynolds.
KMPC—8. Andy & Virginia. 8:30. Unity Daily Word.
KMTR—8. Spanish Hour. 8:45. Religious Music.
KFAC—8. Country Church. 8:30. News. 8:45. Mildred Lager.
KGFJ—8. News. Stocks. 8:15. Music. 8:45. Dr. Williams.
KVOX—8. News. 8:15. Rev. Reynolds. 8:30. Classified. 8:45. Records.
KGER—8. News. Soul Patrol. 8:15. Mizpah. 8:45. Rev. Bennington.
KFXM—8. Neighbors of Woodcraft.
KFSD—8. Breakfast Club. 8:30. Good Cheer. 8:45. Thunier Over Paradise.
KGB—8. Neighbors of Woodcraft. 8:30. News.
KFVD—8. Covered Wagon. 8:45. Music.
KVOE—8. Good Morning Neighbor. 8:30. News. 8:45. London News.

9 to 10 A. M.

KFI—9. Words & Music. 9:30. Heart of Julia Blake. 9:45. Bridge Club.
KNX—9. Kate Smith Speaks. 9:15. When a Girl Marries. 9:30. Romance of Helen Trent. 9:45. Our Gal Sunday.
KHJ—9. Victor Lindhahr. 9:15. Rev. Laurin. 9:30. Let's Play Bridge. 9:45. Keep Fit.
KECA—9. Mildred Van. 9:15. Southernaires. 9:30. Homer Griffith. 9:45. News.
KFVB—9. Lombard Orch. 9:30. News (Thrifty Drug). 9:45. Hits & Bits.
KMPC—9. News. 9:15. Accent on Song. 9:30. Morning Moods.
KMTR—9. Martin Luther Thomas. 9:15. Health Talk. 9:30. Special Events. 9:45. Religions.
KFAC—9. Inspirations. 9:15. Health Talk. 9:30. Women in News. 9:45. Midmorning Serenade.
KGFJ—9. News. Stocks. 9:15. Music.
KRKD—9. Prairie Schooner. 9:30. U. S. Weather. 9:45. News.

KIUF—9:30. Maxfair Lost & Found Pets.

KFOX—9. Rev. Ivie. 9:30. Popular Records. 9:45. Rev. Eade.
KGER—9. News. 9:05. March Ahead of Time. 9:30. Revival. 9:45. Full Gospel.
KFXM—9. News. 9:15. Program Previews. 9:20. Pop. Orch. 9:30. Variety. 9:45. Keep Fit.
KFSD—9. Frank Ross. 9:15. Health. 9:30. Farm and Home.
KGB—9. Ben Sweetland. 9:15. Home-maker's Catalogue. 9:30. Let's Play Bridge. 9:45. Keep Fit.
KFVD—9. Waltz. 9:15. News. 9:30. Dr. Richardson. 9:45. Parade.
KVOE—9. Monitor News. 9:15. Navy Band. 9:30. Bridge Lesson. 9:45. Exercises.

10 to 11 A. M.

KFI—10. News. 10:15. Miranda's Garden Patch. 10:30. Master's Whispers. 10:45. Dr. Kate.
KNX—10. Life Can Be Beautiful. 10:15. Woman in White. 10:30. Right to Rappiness. 10:45. Mary Lee Taylor.
KHJ—10. News. 10:15. Hollywood Whispers. 10:30. Johnson Family. 10:45. Bachelor's Children.
KECA—10. Linda Dale. 10:15. Between Bookends. 10:30. Art Baker. 10:45. News. 10:50. H. Harding.
KFVB—10. Kyser Orch. 10:30. Monitor Orch. 10:45. News.
KMPC—10. Mood Romance. 10:30. Doctor's Journal. 10:45. News.
KMTR—10. Woman's World. 10:45. Medical.
KFAC—10. Midmorning Serenade. 10:30. News. 10:45. Gothic Tower.
KGFJ—10. News. 10:15. Dr. McCoy. 10:45. City Dwellers.
KRKD—10. Music. 10:15. Health.
KFOX—10. News. 10:15. Health. 10:30. Pacific Paradise. 10:45. Records.
KGER—10. News. 10:05. God's Sunshine. 10:30. Bright Corner.
KFXM—10. John B. Hughes. 10:15. Hollywood Whispers. 10:30. Johnson Family. 10:45. Bachelor's Children.
KFSN—10:15. Between Bookends. 10:30. Ann Gibson. 10:45. P.-T.-A.
KGB—10. John B. Hughes. 10:15. Hollywood Whispers. 10:30. Johnson Family. 10:45. Bachelor's Children.
KFVD—10. Morning Serenade. 10:30. Union Rescue Mission.
KVOE—10. News. 10:15. Hollywood Whispers. 10:30. Johnson Family. 10:45. Bachelor's Children.

The Editor and the Readers

WE GOT TO thinking the other day how inter-dependent we all are. This, we thought, is a common phenomenon to few of us pay attention to. And, we resolved, for this and other years we are going to keep it very much in the front of our minds. For we have learned how significant is the contribution to our lives of thousands we have never met, yet who have made us feel as though we knew them intimately. And thinking about that, we realized they would never have made their contribution to us unless we had made ours to their lives. These thousands are, of course, the readers of this magazine. Readers-listeners-workers from whom stem the successes or failures of any man, woman or enterprise that seeks their support. Well, we feel we have your support. We know we have tried hard to earn it. Many of our friends have expressed themselves as amazed that upwards of 54,000 families, numbering 189,000 weekly readers, take the magazine each week. We feel, rightly enough, that all you people would not be in your markets week in and out unless you wanted Radio Life. We feel you've wanted us because we filled one of life's innumerable needs. We intend to go on filling that one need, with your help, for Radio Life is our mutual effort, yours and ours. We owe much, all of us, to the spirit of mar-

ket owners and managers who have worked cooperatively to make the magazine available at its price.

WE FEEL our responsibilities to everybody keenly as the new year gathers momentum in its gallop into the Valleys of Time.

This year we will try harder than before to keep you informed and entertained, still take your friendly and critical letters to heart and apply them to the magazine's betterment. It has been, to date, a costly venture, but we are sure of you all, and of the rightness of our service. We know that altogether we're going to make out, readers and staff, publisher and editor—in all that we honestly undertake, whether it is in improving our homes and lives, or somewhat pointedly letting your markets and friends know that you are, in a small part of your lives at least, Radio Life-ians.

RADIO, we have long thought, is everything. What comes out of our radio sets is a part of everything in life. Nothing humans think or do escapes commentation, dramatizations or report by radio and its far-flung organization.

For example: A Mister Charles Mason, who has been brooding about what he thinks is inevitable, the way things are

going—America getting into the war—wrote in to ask: "How, in a democracy, can a president send ships to a foreign power, do that which is bringing this nation closer and closer to a war in which, I am sure, no American wishes to take part. I listen to the radio and become more confused and unhappy each time I listen to what, it seems to me, is a wilful betrayal of America."

Well, the answer would be to Mr. Mason that in a democracy no president could do that which invites a nation's people to shed their blood in war. But America is not a democracy, surprising as this information may be to many of us.

A democracy is government directed and administered by the people directly. Nowhere on earth is there a democracy. America is a republic. In a republic, sovereignty resides in the masses through elected officers who, being human, are more apt to be influenced by expediences, since these are more easily observed, than the will of the mass for whose direct expression no provision is made. What we think is the essence of difference between democracy and republicanism inheres in the failure of all effort to bring about national referendums on issues involving the welfare and lives of loved ones—war, for instance. In no nation on earth do the masses have a say-so about their lives when the war drum pounders begin beating out their lethal rhythms. In a democracy the referendum would be the

(Continued on Page Twenty-seven)

KGfJ—4, News, 4:15, Music.
 KRKD—1, Records, 4:15, Movieland Quiz, 4:45, News.
 KFOx—4, Elwyn Cross, 4:15, Paging Post, 4:30, Swing.
 KGER—4, News, 4:30, Geo. Strange, KFXM—4, Traffic Post, 4:30, Confessions of a Corsair.
 KFSJ—4, Elwyn Cross, 4:15, Europe Situation, 4:30, Medical Society, 4:45, Madame Kriete.
 KGB—4, Fulton Lewis, 4:30, Confessions of a Corsair.
 KFVD—4, Tea Time, 4:15, Band, 4:30, News, 4:45, Serenade.
 KYOE—4, Fulton Lewis, 4:30, Confessions of a Corsair.

5 to 6 P. M.

KFI—5, String Time, 5:15, Jack Armstrong, 5:30, Aldrich Family.
 KXX—5, European Round-Up, 5:15, Fletcher W. Lee, 5:30, Afternoon Dance, 5:45, Garred, News, 5:55, Davis, News.
 KHJ—5, News, 5:15, Daily Comics, 5:30, Sheriff Parker, 5:45, Captain Midnight.
 KECA—5, Pot of Gold, 5:30, News, 5:45, Tom Mix.
 KFWB—5, Stuart Hamblen.
 KMPC—5, Spanish Rhapsody, 5:15, News, 5:30, Uncle Harry.
 KMTR—5, Music.
 KEAC—5, Music, 5:30, Whoa Bill Club.
 KGfJ—5, News, 5:15, Tango Time, 5:30, Music, 5:45, Phil Stanwick.
 KRKD—5, Melody Range, 5:30, Race Results.
 KFOx—5, Swing, 5:45, March Ahead of Time.
 KGER—5, News, 5:05, Latin Hour.
 KFXM—5, News, 5:05, Pop, Orch., 5:30, Shafter Parker, 5:45, Captain Midnight.
 KFSJ—5, Pot of Gold, 5:30, News, 5:45, Tom Mix.
 KGB—5, KGB Presents, 5:15, Ed Mayehoff, 5:30, Shafter Parker, 5:45, Captain Midnight.
 KYOE—5, Classified, 5:15, Ed Mayehoff, 5:30, Shafter Parker, 5:45, Capt. Midnight.

6 to 7 P. M.

KFI—6, Kraft Music Hall.
 KXX—6, Major Bowes.
 KHJ—6, Fulton Lewis, 6:15, Arthur Mann, 6:30, John B. Hughes.
 KECA—6, Rochester Philharmonic, 6:30, J. B. Kennedy, 6:35, Tenors of Today, 6:45, Mayor Bowron.
 KFWB—6, News, 6:15, Strollin' Tom, 6:30, Crosby Orch., 6:45, Sid Ziff.
 KMPC—6, Song Stories, 6:30, Easy Listening.

KMTR—6, Hollywood Merry-Go-Round, 6:15, Spec. Events, 6:30, News, 6:45, Spec. Events.

KFAC—6, News, 6:15, Music, 6:30, L. A. City College, 6:45, Bar Assn.
 KGfJ—6, News, Italian Melodies, 6:30, Music.
 KRKD—6, Records, 6:15, Alvin Wilder.
 KFOx—6, News, 6:10, Sports, 6:15, Charles Parnell, 6:30, Semi-Classical, 6:45, Governor Speaks.
 KGER—6, News, 6:30, Board of Education, 6:45, Italian Journal.
 KFXM—6, Fulton Lewis, 6:15, Home-Town Headlines, 6:30, Salon Music, 6:30, John B. Hughes.
 KFSJ—6, Rochester Philharmonic Orch., 6:15, Mama Bloom's Brood, 6:30, J. B. Kennedy, 6:35, American Town Meeting.
 KGB—6, Fulton Lewis, 6:15, Johnson Family, 6:30, News, Views, 6:45, America's Answer.
 KYOE—6, Fulton Lewis, 6:15, Johnson Family, 6:30, John B. Hughes.

7 to 8 P. M.

KFI—7, Camel Caravan, 7:30, Musical Americana.
 KXX—7, Miller Orch., 7:15, What's On Your Mind? 7:45, Davis, News, 7:50, News of the World.
 KHJ—7, Gabriel Heatter, 7:15, Inside Sports, 7:30, Wythe Williams.
 KECA—7, Rudy Vallee, 7:30, News, 7:45, Cabbages & Kings.
 KFWB—7, Joe Hernandez, 7:30, News (Thrifty Drunk), 7:45, Robert Arden.
 KMPC—7, Symphony of Melody, 7:30, Clippings for Miss Jones, 7:45, News.
 KMTR—7, I Am, 7:15, Eric, 7:30, Spec. Events, 7:45, Samuel Converse.
 KEAC—7, Christian Science, 7:15, Charming Manners, 7:30, Musical Teapostries.
 KGfJ—7, Spanish Hour.
 KRKD—7, News, 7:15, Three-Quarter Time, 7:30, Do You Know?
 KFOx—7, Daily Bread, 7:15, Records, 7:30, Hawaiians, 7:45, Robert Arden.
 KGER—7, News, 7:05, Italian Group Samaritan, 7:20, Music, 7:50, Jananese News.
 KFXM—7, H. W. Van Loan, 7:15, Inside of Sports, 7:30, Lone Ranger.
 KFSJ—7, Aimee S. McPherson.
 KGB—7:30, Magnolia Boys.
 KFI—7, Gabriel Heatter, 7:15, Inside of Sports, 7:30, Wythe Williams.
 KYOE—7, Gabriel Heatter, 7:15, Pop Concert, 7:30, Wythe Williams.

8 to 9 P. M.

KFI—8, Fred Warink, 8:15, News, 8:30, Maxwell House (Coffee Time).
 KXX—8, Amos 'n' Andy, 8:15, Lanny Ross, 8:30, Ask-It Basket.
 KHJ—8, Standard Symphony.
 KECA—8, School Kids Quiz, 8:30, Fame and Fortune.
 KFWB—8, Enemy Within, 8:15, Vacation Time, 8:30, Concert Hall.
 KMPC—8, Amos 'n' Andy, 8:15, Community Chest, 8:30, Recital Hour, 8:45, Let's Talk News.
 KMTR—8, Property Owners, 8:15, Singing Waiters, 8:30, Technocracy, 8:45, Special Events.
 KEAC—8, Evening Concert.
 KGfJ—8, News, 8:15, Jean Valentine, 8:30, Music.
 KFOx—8, Lucca, 8:15, Frolic, 8:30, Literature on Parade, 8:45, Popular Records.
 KGER—8, News, 8:05, Hoyos.
 KFXM—8, Standard Symphony Hour.
 KFSJ—8, Aimee S. McPherson.
 KFSJ—8, Herman Orch., 8:30, Fame and Fortune.
 KGB—8, Standard Symphony Hour.
 KYOE—8, Standard Symphony.

9 to 10 P. M.

KFI—9, Quiz Court, 9:30, When Presses Roar.
 KXX—9, Strange as It Seems, 9:25, News, 9:30, Orch.
 KHJ—9, News, 9:15, Frost Warnings, 9:30, News.
 KECA—9, Easy Aces, 9:15, Mr. Keen, 9:30, News (Thrifty Drunk), 9:45, Records.
 KFWB—9, Concert Hall, 9:30, News, 9:45, Shaw Orch.
 KMPC—9, Memories in Melody.
 KMTR—9, Horseman's Forum, 9:20, Special Events, 9:30, Peter Potter.
 KEAC—9, Evening Concert.
 KGfJ—9, News, Jewish Hour, 9:30, Music.
 KFOx—9, News, 9:15, Travelog, 9:30, Donald Novis, 9:45, Shaw Orch.
 KGER—9, News, 9:05, Mexico, 9:45, Melodies.
 KFXM—9, News, 9:15, Frost Warnings, 9:30, Wythe Williams, 9:45, Martin Orch.
 KFSJ—9, Easy Aces, 9:15, Mr. Keen, 9:30, Ted Steele, 9:45, News.
 KGB—9, News, 9:15, Frost Warnings, 9:30, Martin Orch.
 KYOE—9, News, 9:15, Frost Warnings, 9:30, Private Enterprise, 9:45, Martin Orch.

10 to 11 P. M.

KFI—10, News, 10:15, Foster Orch., 10:30, Inside the News (Thrifty Drunk), 10:45, Fitzpatrick Orch.
 KXX—10, Sullivan Reviews News, 10:15, Nightcap Yarns, 10:30, Masterworks.
 KHJ—10, Haven of Rest, 10:30, News, 10:45, Harris Orch.
 KECA—10, Philharmonic.
 KFWB—10, Shaw Orch., 10:15, Bowling Notes, 10:30, Contrasts in Rhythm.
 KMPC—10, Sing With Mike, 10:15, News, 10:30, Ebony Rhapsody.
 KMTR—10, Vienna Ensemble, 10:15, Neighbor Orch., 10:30, Averill Orch., 10:45, Katie Orch.
 KEAC—10, Melody Hour.
 KGfJ—10, News, 10:15, Mission Workers, 10:45, Music.
 KFOx—10, Ross Ballroom, 10:15, Hamilton Orch., 10:30, Wave Riders, 10:45, Organ.
 KGER—10, News, 10:10, Music.
 KFXM—10, Haven of Rest, 10:30, News, 10:45, Harris Orch.
 KFSJ—10, Esther Stuart, 10:30, Missionary Drama.
 KFSJ—10, Foster Orch., 10:30, Nottingham Orch.
 KGB—10, Haven of Rest, 10:30, News, 10:45, Harris Orch.
 KFVD—10, Hank, the Night Watchman.
 KYOE—10, Haven of Rest, 10:30, News, 10:45, Harris Orch.

11 to 12 Midnight

KFI—11, News, 11:15, Cummins Orch., 11:30, Marshall Orch., 11:57, News.
 KXX—11, Knox Manning, 11:15, Public Affairs, 11:30, Strad orch., 11:55, News.
 KHJ—11, Harris Orch., 11:15, Dale Orch., 11:45, Rhythm Rascals.
 KECA—11:15, Bill Sabransky, Organ, 11:57, News.
 KFWB—11, Three Kings & a Queen, 11:15, Music You Want.
 KMPC—11, Bright's Hawaiians, 11:15, Let Me Read to You, 11:30, Swing & Quiz.
 KMTR—11, Music.
 KEAC—11, Night Shades.
 KGfJ—11, News, 11:15, Concert Melodies.
 KFXM—11, Harris Orch., 11:15, Dale Orch., 11:45, Rhythm Rascals.
 KFSJ—11, Freddie Carter.
 KFSJ—11, Cummins Orch., 11:30, Marshall Orch.
 KGB—11, Harris Orch., 11:15, Dale Orch., 11:45, Memory Time.
 KYOE—11, Harris Orch., 11:15, Dale Orch., 11:45, Rhythm Rascals.

FRIDAY Program Highlights

Variety

A. M.

8:00—Johnny Murray, KFI.
9:30—Kate Smith, KNX.
10:15—Between Bookends, KECA-KFSD.

P. M.

1:15—Club Matinee, KECA.
2:00—Chef Milani, KMPC.
4:00—Art Baker's Notebook, KFI.
4:45—Lampighter, KHJ.
5:00—Friday Night Army Show, KFSD.
6:00—Doctors at Work, KECA.
7:30—Alec Templeton, KFI.
7:30—Al Pearce Ganz, KNX.
8:00—Amos 'n' Andy, KNX-KMPC.
8:00—Friday Night Army Show, KECA.
8:30—Johnny Presents, KNX.
9:00—Kate Smith Program, KNX.

Drama

A. M.

10:30—Johnson Family, KHJ.

P. M.

6:30—Everman's Theatre, KFI.
6:30—Campbell Playhouse, KNX.
7:30—Wings of Destiny, KFI.
7:30—Lone Ranger, KHJ.
8:30—Death Valley Days, KFI.
8:30—I Want a Divorce, KHJ-KVOE-KFXM.
9:00—Ganz Busters, KECA.

Quiz Programs

P. M.

5:30—Information Please, KFI.
6:00—Talk Your Way Out of This, KNX.
6:45—A Linkletter, KHJ-KGB-KVOE-KFXM.

Outstanding Music

A. M.

11:00—Music Appreciation Hour, KECA-KFSD.

P. M.

12:15—Philadelphia Symphony Orch., KGB-KVOE.
12:30—House of Music, KFAC.
2:30—Classic Hour, KFCA.
3:00—Masterpieces, KFAC.
3:00—Waltz Time, KFI.
3:00—Pleasure Time, KFI.
4:00—Evening Concert, KFAC.
9:15—Lanny Ross, KNX.
10:15—Philharmonia, KECA.
10:30—Masterworks, KNX.

Public Affairs—News

A. M.

7:30—Bob Garred, KNX.
10:00—John B. Hughes, KHJ-KVOE-KFXM.

P. M.

4:45—Fleetwood Lawton, KFI.
6:55—Elmer Davis, KNX.
8:00—Fulton Lewis, KHJ-KGB-KVOE-KFXM.
7:00—H. W. Van Loon, KVOE-KGB-KFXM-KHJ.
7:45—Robert Arden, KFWE.
8:45—Let's Talk News, KMPC.

Sports—Comment

P. M.

6:45—Sid Ziff, KFWE.
7:00—Pat Conley vs. Lou Nova, KECA-KFSD.
7:00—Joe Hernandez, KFWE.

Weather

KHJ-KGB-KVOE—8:30 a. m.
KFWE—11:30 a. m.
KRRD—9:30 a. m., 1 p. m., 3:45 p. m.

11 A. M. to 12 Noon

KFI—11, Betty Crocker, 11:15. Arnold Grimm's Daughter, 11:30. Valiant Lady, 11:45. Light of the World.
KNX—11, Big Sister, 11:15. Aunt Jenny, 11:30. Fletcher Wiley, 11:45. My Sun and I, 11:50.
KHJ—11, Friendly Neighbors, 11:15. Ruth Hauser, 11:30. Eddie Al-bright.
KFA—11, Music Appreciation Hour, KFWE—11, Tom Stoddard, 11:30. News, 11:45. Chester Orch.
KMPC—11, Norma Service, 11:15. Music for Madame, 11:30. Livestock Journal, 11:45. Gypsy Strings.
KMTR—11, Dr. Talbot, 11:30. Monitor News, 11:45. Sweet Music.
KFAC—11, Man on Street, 11:30. Music, 11:45. Forenoon Music.
KGFJ—11, News Stocks, 11:15.
KRRD—11, Paddock Flashes, 11:30. News.
KFOW—11:15, Dr. Reynolds, 11:30. News, 11:40. Records.
KGBR—11, News, 11:15. Tunesmith.
KFXM—11, Music, 11:15. Dr. Matthews.
KFXM—11, Friendly Neighbors, 11:15. Classic Strings, 11:30. Zeke Manners, 11:45. School of Air.
KFND—11, Music Appreciation Hour.
KGB—11, Friendly Neighbors, 11:15. Anybody Home? 11:30. Zeke Manners, 11:45. School of Air.
KFVD—11, News, 11:15. Musical Album, 11:30. Piano, 11:45. Violet Schram.
KVOE—11, Friendly Neighbors, 11:15. Anybody Home? 11:30. Zeke Manners, 11:45. Agriculture.

12 Noon to 1 P. M.

KFI—12, Mary Marlin, 12:15. Ma Perkins, 12:30. Pepper Young, 12:45. Vic and Sade.
KNX—12, Martha Webster, 12:15. Song Treasury, 12:30. Kate Hopkins, 12:45. Women of Courage.
KRRD—12, News, 12:15. Norma Young, 12:45. Philadelphia Symphony Orch.
KECA—12, Orphans of Divorce, 12:15. Amanda, 12:30. John's Other Wife, 12:45. Just Plain Bill.
KFWE—12, Al Jarvis.
KMPC—12, Top of the Day, 12:15. News, 12:30. Of the Record.
KFAC—12, News, 12:15. Music, 12:30. House of Music.
KGFJ—12, News, Stocks, 12:15. Wheel Chair Chats, 12:45. Let's Listen.
KRRD—12, Recordings, 12:30. Saddle List.
KFOW—12, Music Gems, 12:15. News, 12:30. Dick Ross, 12:45. Latin Music.
KGER—12, News, 12:30. Officials on Parade.
KFXM—12:15, News, 12:30. Calvary Quartet Hr., 12:45. Midway Melody.
KFSD—12, Orphans of Divorce, 12:15. Honeymoon Hill, 12:30. John's Other Wife, 12:45. Just Plain Bill.
KGB—12, News, 12:15. Philadelphia Symphony Orch.
KFVD—12, Air Editor, 12:30. Music, 12:45. Violet Schram.
KVOE—12, News, 12:15. Philadelphia Symphony Orch.

1 to 2 P. M.

KFI—1, Backstage Wife, 1:15. Stella Dallas, 1:30. Lorenzo Jones, 1:45. Widder Brown.
KNX—1, Portia Blake, 1:15. Myrt & Marge, 1:30. Hilltop House, 1:45. Symphonizer.
KHJ—1, Philadelphia Orch. 1:15. Holmes Orch. 1:30. Norma Young.
KECA—1, Mother of Mine, 1:15. Club Matinee.
KFWE—1, Hawaiian Music, 1:30. Dr. Reynolds, 1:45. Varieties.
KMPC—1, Accent on Variety, 1:30. By Arrangement.
KMTR—1, Allison, 1:30. Music.
KFAC—1, Religious Science, 1:15. L. A. Schools, 1:30. Music, 1:45.
KGFJ—1, News, Stocks, 1:15. Strings, 1:30. Matinee Melodies.
KRRD—1, Weather, 1:15. City Hall, 1:30. U.S.C. Poetr., 1:45. Health.
KFND—1, Records, 1:15. Lucia's Theatre.
KGER—1, News, 1:05. Ad Club, 1:30. Spanish Trio.
KFXM—1, Symphony, 1:15. Holmes Orch., 1:30. W.P.A., 1:45. Program Preview.
KFSD—1, Mother of Mine, 1:15. Club Matinee.
KGB—1:15, Holmes Orch., 1:30. Stocks, Investments, 1:45. Siesta.
KFVD—1, News, 1:15. Music.
KVOE—1, Philadelphia Symphony, 1:15. Holmes Orch., 1:30. Gospel Club, 1:45. Civic.

2 to 3 P. M.

KFI—2, Girl Alone, 2:15. Lone Journey, 2:30. Guiding Light, 2:45. Life Can Be Beautiful.
KNX—2, American School, 2:30. KFXM—2, Music, 2:45. Scattergood Babies.

KHJ—2 News, 2:15. Bookworm, 2:30. Community Hall, 2:45. Musical Matinee.
KECA—2, News, 2:15. Adventures in Mythology, 2:30. Classic Hour.
KFWE—2, Music Box, 2:15. Music in Air, 2:30. News and Music, 2:45. Grandma Travels.
KMPC—2, Chef Milani, 2:15. Music in the Air, 2:30. Four Clubmen, 2:45. Concert Hall.
KMTR—2, W. B. West, 2:15. Friday Magazine, 2:30. Music.
KFAC—2, News, 2:15. Music, 2:30. Band.
KGFJ—2, News, Stocks, 2:15. Civic, 2:30. Dedicated to You.
KRRD—2, Henry Orch., 2:30. News, 2:45. Hawaiians.
KFOW—2, Civic, 2:15. Dance Time, 2:30. Dr. Reynolds, 2:45. Grandma Travels.

HEAR CHEF MILANI TODAY
KMPC—2:00 P. M.

KGBR—2, News, 2:05. Music.
KFXM—2, Stocks, 2:05. P. on a R Orch., 2:15. News, 2:30. Spottite Revue, 2:45. Matinee.
KFSD—2, Sidstreet Vignettes, 2:15. Monitor News, 2:30. Dant Music.
KGFJ—2, News, 2:15. Voices, 2:30. Rome News, 2:45. Musical Matinee.
KFVD—2, Music.
KVOE—2, News, 2:15. Top Tunes, 2:30. News, 2:45. Musical Matinee.

3 to 4 P. M.

KFI—3, Arnes White, 3:15. Civic Announcements, 3:25. News, 3:30. Young Dr. Malone, 3:15. Background for Living, 3:30. Joyce Jordan, 3:45. Kitty Keene.
KHJ—3, News, Music, 3:15. Professor Lindley, 3:30. Turner, Pianist, 3:45. Rhythm By.
KECA—3, Classic Hour, 3:15. Irene Wicker, 3:25. News, 3:30. Afternoon Jamboree.
KMPC—3, Top Pops, 3:30. Tempo Tango, 3:45. General Facts.
KFWE—3, Maddox Family, 3:30. Blanchard McKee, 3:45. Carol Leighton.
KMTR—3, Volney James, 3:30. Memories, 3:45. Music.
KFAC—3, Symphony.
KGFJ—3, News, 3:15. Vocalists.
KRRD—3, Hawaiians, 3:45. Weather, Venna Taylor.
KFXM—3, Maddox Family, 3:30. B. McKee, 3:45. C. Leighton.
KGBR—3, News, 3:15. Music.
KFXM—3, Variety, 3:15. Prof. Lindley, 3:30. Turner, Piano, 3:45. Rhythm By.
KFND—3, Linda Dale, 3:15. Irene Wicker, 3:25. News, 3:45. Friday Mixup.
KGB—3, Hits & Encores, 3:15. Prof. Lindley, 3:30. Piano, 3:45. Rhythm By.
KFVD—3, News, 3:45. Rhumba.
KVOE—3, Federal Music, 3:30. Bargain Center.

4 to 5 P. M.

KFI—4, Art Baker's Notebook, 4:30. Organ Moods, 4:45. Fleetwood Lawton.
KNX—4, Second Wife, 4:15. We the Abbotts, 4:30. News, 4:35. Fletcher Wiley.
KHJ—4, Fulton Lewis, 4:15. P. E. Gardner, 4:45. Lampighter.
KECA—4, Bud Barton, 4:15. King Arthur, Jr., 4:30. Romance & Rhythm, 4:45. Superman.
KFWE—4, Don Milligan, 4:30. Elwyn Cross, 4:45. Stuart Hamblen.
KMPC—4, What Shall I Have for Dinner? 4:15. Brightly Maestro, 4:30. Newareel, 4:45. Aloha Land.
KMTR—4, John Brown, 4:15. Smoke Tree Valley, 4:30. Special Events, 4:45. Music.
KFAC—4, Hollywood-Beverly Christian Church, 4:15. Paring the Past, 4:30. Gateway to Music.
KGFJ—4, News, 4:15. Music.
KRRD—4, Recordings, 4:15. Movie-land Opik, 4:45. News.
KFOW—4, Elwyn Cross, 4:15. Paring Past, 4:30. Swing.
KGER—4, News, 4:30. Geo. Strange.
KFXM—4, Trading Post, 4:30. Concert Master.
KFSD—4, Elwyn Cross, 4:15. Europe Situation, 4:30. San Diego High School, 4:45. Romance & Rhythm.
KGB—4, Fulton Lewis, 4:15. Forrest Warren, 4:30. George Bacon, 4:45. Monitor News, 4:45. News.
KFVD—4, Tea Time, 4:30. News, 4:45. Serenade.
KVOE—4, Fulton Lewis, 4:15. Afternoon Melodies, 4:45. Classified.

5 to 6 P. M.

KFI—5 U. S. Army Band, 5:15. Jack Armstrong, 5:30. Information Please.

FRIDAY Programs

JANUARY 10, 1941

8 to 9 A. M.

KFI—8, Johnny Murray, 8:15. Against the Storm, 8:30. Road of Life, 8:45. News.
KNX—8, Morning Melodies, 8:15. News, 8:20. Nancy Dixon, Shopping Guide, 8:30. Guidergs, 8:45. Kathleen Norris.
KHJ—8, Breakfast Club, 8:30. News, 8:45. London News.
KECA—8, Breakfast Club, 8:30. News, 8:45. R. L. Johnson.
KFWE—8, Grouch Club, 8:30. Melody Time, 8:45. Dr. Reynolds.
KMPC—8, Andy & Virginia, 8:30. Unity Daily Word.
KMTR—8, Spanish Hour, 8:45. Religious Music.
KFAC—8, Country Church, 8:30. News, 8:45. Mildred Lazer.
KGFJ—8, News, Stocks, 8:15. Music, 8:45. Dr. Wiseman.
KRRD—8:30, State Employment.
KFXM—8, News, 8:15. Dr. Reynolds, 8:30. Classified, 8:45. Records.
KGER—8, News, Soul Patrol, 8:15. Mizpah, 8:45. Rev. Bennington.
KFXM—8, Breakfast Club, 8:30. Sunshine Service.
KFSD—8, Breakfast Club, 8:30. Good Cheer, 8:45. Thunder Over Paradise.
KGB—8, Breakfast Club, 8:30. News.
KFVD—8, Covered Wagon, 8:45. Music.
KVOE—8, Breakfast Club, 8:30. News, 8:45. London News.

9 to 10 A. M.

KFI—9, Your Treat, 9:30. Voice of Experience, 9:45. Bridge Club.
KNX—9, Kate Smith Speaks, 9:15. When a Girl Marries, 9:30. Romance of Helen Trent, 9:45. Our Gal Sunday.
KHJ—9, Victor Lindlahr, 9:15. Rev. Laurin, 9:30. Let's Play Bridge, 9:45. Keep Fit.
KECA—9, Mildred Van, 9:15. Merry Music, 9:30. Homer Griffith, 9:45. News.
KFWE—9, Lombardo Orch., 9:15. Romance in Rhythm, 9:30. News (Thrifty Drug), 9:45. Hits & Bits.
KMPC—9, News, 9:15. That's My Idea, 9:30. Morning Moods.
KMTR—9, Martin Luther Thomas, 9:15. Health, 9:30. Special Events, 9:45. Religious.
KFAC—9, Inspirations, 9:15. Health Talks, 9:30. Women in News, 9:45. Music.
KGFJ—9, News, Stocks, 9:15. Music.
KRRD—9, Prairie Schooner, 9:30. U. S. Weather, 9:45. News.
KIEV—9:30, Mayfair Lost & Found Pets.

KFOX—9, Rev. Ivie, 9:30. Popular Records, 9:45. Rev. Eade.
KGER—9, News, 9:05. March Ahead of Time, 9:30. Revival, 9:45. Full Gospel.
KFXM—9, News, 9:15. Program Previews, Pop. Orch., 9:30. Variety, 9:45. Keep Fit.
KFSD—9, Mary Mellugh, 9:15. Health, 9:30. Farm & Home.
KGB—9, Ben Sweetland, 9:15. Home-maker's Catalogue, 9:30. Let's Play Bridge, 9:45. Keep Fit.
KFVD—9, Waltz, 9:15. News, 9:30. Dr. Richardson, 9:45. Parade.
KVOE—9, Monitor News, 9:15. Dick O'Heren, 9:30. Bridge Lesson, 9:45. Keep Fit.

10 to 11 A. M.

KFI—10, News, 10:15. Tillamook Kitchen, 10:30. Masters Orch., 10:45. Dr. Kate.
KNX—10, Life Can Be Beautiful, 10:15. Woman in White, 10:30. Right or Happiness, 10:45. Charlie & Jessie.
KHJ—10, John B. Hughes, 10:15. Old Fashioned Girl, 10:30. Johnson Family, 10:45. Bachelor's Children.
KECA—10, Linda Dale, 10:15. Between Bookends, 10:30. Art Baker, 10:45. News, 10:50. H. Harding.
KFWE—10, Song Show, 10:15. Tune Time, 10:45. Miller Orch.
KMPC—10, Problem People, 10:15. Romance Melodies, 10:30. Melody Preferred, 10:45. News.
KGFJ—10, News, 10:45. City Dwellers.
KMTR—10, Woman's World, 10:45. Dr. Reynolds.
KFAC—10, Modern Immortals, 10:30. News, 10:45. Gothic Tower.
KRRD—10, Music, 10:15. Health.
KFOX—10, News, 10:15. Health, 10:30. Harmony Hall, 10:45. Records.
KGER—10, News, 10:05. God's Sunshine, 10:30. Bright Corner.
KFXM—10, John B. Hughes, 10:15. Old Fashioned Girl, 10:30. Johnson Family, 10:45. Bachelor's Children.
KFSD—10:15, Between Bookends, 10:30. Ann Gibson, 10:45. News, 10:55. Harvey Harding.
KVOE—10, John B. Hughes, 10:15. Old Fashioned Girl, 10:30. Johnson Family, 10:45. Bachelor's Children.
KFVD—10, Morning Serenade, 10:30. Uni-Rescue Mission.
KVOE—10, News by Hughes, 10:15. Old Fashioned Girl, 10:30. Johnson Family, 10:45. Bachelor's Children.

Editor --- Readers

(Continued from Page Twenty-five)

most obvious and natural recourse to determine the will of the people. Yet, all referendum efforts have been beaten back in the congresses of the republic. Who has stood to gain by this estoppel of popular will? Who has dared not risk trusting the will of the people? Somebody, surely. But, certainly, not the people, ourselves.

The best we can do, we suppose, is to realize that Europe is reaping its harvest of madness, and for us to make ready for our defense, and we are fully capable of that. While doing so, may we not ask American leadership as we ask Mr. Mason, on just what it would precipitate American entry into the war. It would seem somewhat stupid for them to haul out that shabby old propaganda bawd: To make the world safe for democracy. What other reasons would they have?

★ ★ ★

Flyer

Dick Todd, torch-topped crooner of NBC'S Show Boat broadcast, and one of America's premiere recording artists, has made a new kind of record for himself this week. Including his current flight to New York, Todd, during 1940, has planned more than 100,000 miles to and fro across the American landscape in order to keep up with his recording and personal appearance dates.

SWOPPERS' MARKET

A Department of Trades and General Sales

All advertisements in this department are placed at 5 cents per word, (8 words to a line), cash with order, to Radio Life, 1029 West Washington Boulevard. Deadline for inclusion in issue of following week is Friday Noon o' each week.

FOR SALE or trade—40-acre ranch, with 4-room house. Good well, alfalfa, orange trees, tractor tools. Cow and chickens. Barn and chicken house. \$3,500, cash or trade. Write Mrs. Emma Taylor star route, Box 83, Escondido, Calif.

TRAILER wanted as down payment on new house. Balance \$24 month, FE. 1154.

FISHING BOAT. 38-foot heavy duty; overhead controls, etc. Wonderful for mackerel fishing. A real bargain at \$1250. \$500 down, easy terms arranged. Smaller boat or good car considered in trade. 801 S. Ford, Wilmington. Ph. 2239.

WANT small cash register and golf clubs for cash. Phone PL. 3254, evenings.

SOUND SYSTEM—60-watt phono equip. Cost \$300; sacrifice. \$75. OL. 7709

SWOP piano for typewriter and filing cabinet, or? Swop cement work for? Art. OL. 2400.

LOST: Man's star sapphire, platinum setting. Liberal reward. CR. 57277.

SWOP late model electric refrigerator for small studio upright piano. RE. 9959.

LAW BOOKS, set Corpus Juris. Value \$650. Must be sacrificed at \$75. 115 N. Chester, Compton.

RECORDS—Choice Red Seal Victor 10- and 12-inch records by noted artists. 4 for \$1 and 4 for \$2. Corner Fernwood and Pear streets, Lynwood.

TRUMPET—Slightly used, \$25 cash. Less than half-price. 2143 E. 126th St., Willowbrook.

NO MORE phonographs, please. Don Roberts.

QUIZ KIDS



★ ★ ★

Radio Terms Book

Eddie Byron, director of "Mr. District Attorney," is preparing a glossary of the specialized terms used by radio directors. He believes the book may be useful to both directors and actors in more or less standardizing directions so that any actor may know immediately what any director wants him to do.

KNX—5, European Round-Up, 5:15. Fletcher Wiley, 5:30. Today's Best Buys, 5:45. Garred, News, 5:55. Davis, News.
 KHJ—5, News, 5:15. Daily Comics, 5:30. Shafter Parker, 5:45. Captain Midnight.
 KFCA—5, Twilight Tales, 5:15. U. S. Army Band, 5:30. News, 5:45. Tom Mix.
 KFVB—5, Stuart Hamblen.
 KMPC—5, Cobbers Club, 5:15. News, 5:30. Uncle Harry.
 KMTB—5, Music.
 KFAC—5, Music, 5:30. Whoo Bill Club.
 KGFJ—5, News, 5:15. Tango Time, 5:30. Music, 5:45. Phil Stanwick.
 KRKD—5, Melody Range, 5:30. Race Results.
 KFOK—5, Swlar 5:45. March Ahead of Time.
 KGER—5, News, 5:05. Latin Hour, 5:30. Shafter Parker, 5:15. Captain Midnight.
 KFSD—5, Friday Night Army Show, 5:30. News, 5:45. Tom Mix.
 KGB—5, Lew Loyal Drama, 5:30. Shafter Parker, 5:45. Captain Midnight.
 KVOE—5, Lew Loyal, 5:30. Shafter Parker, 5:45. Captain Midnight.

6 to 7 P. M.

KFI—6, Waltz Time, 6:30. Everyman's Theatre.
 KNX—6, Talk Your Way Out of This One, 6:15. News, 6:20. All Around Town, 6:30. Campbell Playhouse, 6:30.
 KHJ—6, Fulton Lewis, 6:15. Reminiscing in Rhythm, 6:30. John B. Hughes, 6:45. Art Linkletter.
 KFCA—6, Doctors at Work, 6:30. J. B. Kennedy, 6:55. Your Happy Birthday.
 KFVB—6, News, 6:15. Strollin' Tom, 6:30. Crosby Orch, 6:45. Sid Ziff.
 KMTB—6, Hollywood Merry-Go-Round, 6:15. Spec. Events, 6:30. Life Payments, 6:45. Spec. Events.
 KMPC—6, Song Stories, 6:30. Easy Listening.
 KFAC—6, News, 6:15. Voice of Erin, 6:30. L. A. City College, 6:45. Gems in Music.
 KGFJ—6, Italian Melodies, 6:30. Music.
 KRKD—6, Recordings, 6:15. Alvin Wilder.
 KFOK—6, News, 6:10. Sports, 6:15. Charles S. Farrell, 6:30. Semi-Classical, 6:45. Pon. Records.
 KGER—6, News, 6:30. Jewish Hour.

KFXM—6, Fulton Lewis, 6:15. Home-town Headlines, 6:20. Salon Music, 6:30. Eventide Echoes, 6:45. Art Linkletter.
 KFSD—6, Black Velvet, 6:30. News, 6:35. Happy Birthday.
 KGB—6, Fulton Lewis, 6:15. Johnson Family, 6:30. News & Views, 6:45. Art Linkletter.
 KVOE—6, Fulton Lewis, 6:15. Johnson Family, 6:30. John B. Hughes, 6:45. Art Linkletter.

7 to 8 P. M.

KFI—7, Wings of Destiny, 7:30. Alec Templeton Time.
 KNX—7:30, Al Pearce Program.
 KHJ—7, H. W. Van Loon, 7:15. Radio Charades, 7:30. Lone Ranger.
 KFCA—7, Pat Comiskey vs. Lou Betanlo, 7:30. News, 7:45. Candido.
 KFVB—7, Joe Hernandez, 7:15. Goodman Orch, 7:30. News (Thrifty Drug), 7:45. Robert Arden.
 KMPC—7, Symphony of Melody, 7:15. Sing Fun, 7:30. One Man's Music, 7:45. News.
 KMTB—7, I Am, 7:15. Eric, 7:30. Spec. Events, 7:45. Samuel Converse.
 KFAC—7, Church of Youth, 7:15. Union News, 7:30. Musical Tapes.
 KGFJ—7, Spanish Hour.
 KRKD—7, News, 7:15. Three-Quarter Time, 7:30. Do You Know? 7:45. Pan-America.
 KFOK—7, Daily Bread, 7:15. Records, 7:30. Hawaiians, 7:45. Robert Arden.
 KGER—7, News, 7:05. Jewish Hour. Lone Ranger.
 KFCA—7, H. W. Van Loon, 7:15. Radio Charades, 7:30. Lone Ranger.
 KFSD—7, Pat Comiskey vs. Lou Novn.
 KGB—7, H. W. Van Loon, 7:15. Lone Highlights, 7:30. Lone Ranger.
 KVOE—7, H. W. Van Loon, 7:30. Lone Ranger.

8 to 9 P. M.

KFI—8, Fred Waring, 8:15. News, 8:30. Death Valley Days.
 KNX—8, Amos 'n' Andy, 8:15. Langley Ross, 8:30. Johnson Presents.
 KHJ—8, Quiz of Two Cities, 8:30. I Want a Divorce.

KECA—8, Friday Army Show, 8:30. Melendez & Hart, 8:45. Nick Harris.
 KFVB—8, Quintones, 8:15. Curt's Orch, 8:30. Stars Over Manhattan.
 KMPC—8, Amos 'n' Andy, 8:15. Henry Misselwitz, 8:30. Recital Hour, 8:45. Let's Talk News.
 KMTB—8, Special Events, 8:15. Singing Waiters, 8:30. Floyd Johnson.
 KFAC—8, Evening Concert.
 KGFJ—8, News, 8:15. Jean Valentine, 8:30. Music, 8:45. Motorcycle News.
 KRKD—8, Little Tokyo.
 KFVB—8, Lucca's, 8:15. Army Trans, 8:30. Judge Gardner.
 KGER—8, News, Spanish Hour.
 KFXM—8, Federal Radio School, 8:30. I Want a Divorce.
 KRKD—8, Hallett Orch, 8:30. Unlimited Horizons.
 KGB—8, Quiz of Two Cities, 8:30. I Want a Divorce.
 KVOE—8, Headlines on Parade, 8:15. Cats 'n' Jammers, 8:30. I Want a Divorce.

9 to 10 P. M.

KFI—9, University Explorer, 9:15. Krupa Orch, 9:30. Garber Orch.
 KNX—9, Kate Smith Program, 9:55. Find the Woman.
 KHJ—9, News, 9:15. Frost Warnings, 9:30. Martin Orch.
 KECA—9, Gang Busters, 9:30. News (Thrifty Drug), 9:45. Chuck Wagon Days.
 KFVB—9, Curtain Calls, 9:30. News, 9:45. Shaw Orch.
 KMPC—9, Memories in Melody.
 KMTB—9, Peter Potter.
 KFAC—9, Evening Concert.
 KGFJ—9, Jewish Hour, 9:30. Syn-copated Symphony.
 KRKD—9, Little Tokyo, 9:30. Records.
 KFOK—9, News, 9:15. Dude Ranch, 9:30. Records, 9:45. Rosa Ballroom.
 KGER—9, News, 9:05. Aubrey Lee.
 KFXM—9, News, 9:15. Frost Warnings, 9:30. Aronout Program, 9:45. Martin Orch.
 KFSD—9, Gang Busters, 9:30. Chuck Wagon Days, 9:45. News.
 KGB—9, News, 9:15. Frost Warnings, 9:30. Martin Orch.
 KVOE—9, News, 9:15. Frost Warnings, 9:30. Martin Orch.

10 to 11 P. M.

KFI—10, News, 10:15. Foster Orch, 10:30. Inside the News (Thrifty Drug), 10:45. Cummins Orch.

KNX—10, News, 10:15. Nightead Yarns, 10:30. Masterworks.
 KHJ—10, Haven of Rest, 10:30. News, 10:45. Harris Orch.
 KECA—10, News Commentary, 10:15. Philharmonia.
 KFVB—10, Shaw Orch, 10:15. Bowl-hur Notes, 10:30. Requests.
 KMPC—10, Sing With Mike, 10:15. News, 10:30. Ebony Rhapsody.
 KMTB—10, Viennese Ensemble, 10:15. Neighbor Orch, 10:30. Averill Orch, 10:45. Kalia Orch.
 KFAC—10, Melody Hour.
 KGFJ—10, News, 10:15. Carter Wright, 10:30. Music.
 KRKD—10, All Requests.
 KFOK—10, Ross Ballroom, 10:15. Hamilton Orch, 10:30. Wave Riders, 10:45. Orkan Beveries.
 KFXM—10, Haven of Rest, 10:30. News, 10:45. Harris Orch.
 KFSD—10, Five Edwardia, 10:15. Foster Orch, 10:30. Sonders Orch.
 KGB—10, Haven of Rest, 10:30. News, 10:45. Harris Orch.
 KVOE—10, Haven of Rest, 10:30. News, 10:45. Harris Orch.

11 to 12 Midnight

KFI—11, News, 11:15. Nottingham Orch, 11:30. Marshall Orch, 11:57. News.
 KNX—11, Knox Manning, 11:15. Clark Ross, 11:30. Strand Orch, 11:55. News.
 KHJ—11, Harris Orch, 11:15. Dale Orch, 11:45. Rhythm Rascals.
 KECA—11:0, Sabransky. Organ.
 KGFJ—11, News.
 KFOK—11, Request Music.
 KMPC—11, Bright's Hawaiians, 11:15. House of Madness, 11:30. Swing & Quiz.
 KMTB—11, Music.
 KFAC—11, Night Shades.
 KGFJ—11, News, 11:15. Concert Melodies.
 KRKD—10, All Requests.
 KGER—11, Gospel Jubilee.
 KFXM—11, Harris Orch, 11:15. Dale Orch, 11:45. Rhythm Rascals.
 KFSD—11, Nottingham Orch, 11:30. Marshall Orch.
 KGB—11, Serpico Orch, 11:30. Dale Orch, 11:45. Memory Time.
 KFVB—11, Hank, the Night Watchman.
 KVOE—11, Harris Orch, 11:15. Dale Orch, 11:45. Rhythm Rascals.

SATURDAY Program Highlights

Variety

8:30—Let's Pretend. KNX.
10:30—Waldorf Luncheon. KECA-KFSD.

P. M.

4:15—Busy Blind. KFVB.
6:00—Barn Dance. KFI.
7:00—Uncle Ezra. KFI.
7:30—Grand Ole Opry. KFI.
8:30—Tune Out Time. KECA.

Drama

9:00—Lincoln Highway. KFI.
4:30—Listeners' Playhouse. KECA.
8:00—Marriage Club. KNX.
8:30—Knickerbocker Playhouse. KFI.

Quiz Programs

10:00—Uncle Dan's Quiz. KECA.
6:00—Kid's Quizaroo. KNX.
8:45—Answer Man. KHJ-KVOE-KGB-KFI.
8:00—Truth or Consequences. KFI.

Outstanding Music

11:00—Metropolitan Opera. KECA-KFSD.

P. M.
2:15—Classic Hour. KECA.
6:35—NBC Symphony. KECA.
6:45—Saturday Night Serenade. KNX.
7:00—NBC Symphony. KFSD.
8:00—Evening Concert. KFAC.
9:00—Your Hit Parade. KNX.
10:00—Philharmonia. KECA.

Public Affairs—News

A. M.
7:30—Bob Garred. KNX.
8:15—Fed. Women's Clubs. KFI.
9:00—Education Forum. KECA.

P. M.

2:30—The World Is Yours. KFI.
3:00—Report to Nation. KNX.
4:00—People's Platform. KNX.
5:15—Man and the World. KECA.
6:30—John B. Hughes. KHJ-KGB-KVOE.
7:00—Gabriel Heatter. KHJ-KGB.
7:15—Public Affairs. KNX.
7:35—Bill Henry. KNX.
9:30—Boake Carter. KHJ.
9:30—Unlimited Horizons. KECA.

Sports—Comment

P. M.
1:15—Haleah Stakes. KHJ-KGB-KVOE-KFXM.
7:00—Joe Hernandez. KFVB.
7:15—Inside of Sports. KHJ-KGB-KFXM.
9:00—Sports Forum. KFI.

Weather

KHJ-KGB-KVOE—9 p. m.
KNX—8 a. m.
KRKD—9:30 a. m., 1 p. m., 3:45
KFVB—11:30 a. m.

KFWB—11:30. News. 11:45. Chester
Orch.
KMPC—11. Moderne Aires. 11:30.
Waltz Time.
KMTB—11. Dr. Talbot. 11:30. Mont-
ford News. 11:45. Sweet Music.
KFAC—11. Man on the Street. 11:30.
Music. 11:45 Forenoon Musicale.
KGFJ—11. News Stocks. 11:15. Music.
KRKD—11. Paddock Flashes. 11:30.
News.
KFXM—11:15. Pop. Records. 11:30.
News. 11:45. Dick Ross.
KGER—11. News 11:15. TuneSmith.
11:30. Music.
KFXM—11. Classic Strings. 11:15.
Young Orch. 11:30. Pendarvis
Orch.
KFXM—11 Grand Opera.
KGB—11. KGB Presents. 11:15.
Young Orch. 11:30. Pendarvis
Orch.
KFVB—11. News. 11:15. Musical Al-
bum. 11:30. Piano. 11:45. Violet
Scream.
KVOE—11. Federal Music. 11:15.
Young Orch. 11:30. Pendarvis
Orch.

12 Noon to 1 P. M.

KFI—12. Southwestern Serenade.
12:45. News. 12:30. Laval Orch.
KNX—12. Time to Take It Easy.
12:30. News. 12:35. Old Vienna.
12:45. This Is My Land.
KHJ—12. News. 12:15. Cumberland
Choristers. 12:30. Naval Reserve
Band.
KFA—12. Metropolitan Opera.
KFWB—12. Al Jarvis.
KMPC—12. Ton o' the Day. 12:15.
News. 12:30. Off the Record.
KFAC—12. News. 12:15. Music.
12:30. Organ. 12:45. Music.
KFI—12. News. 12:15. Wheel Chair
Chants. 12:45. Jungle Jim.
KRKD—12:15. P.-T.A. 12:30. Saddle
Pala.
KFXM—12. Dick Ross. 12:15. News.
12:30. Music Gems. 12:45. Rev
Orch.
KGER—12. News. 12:10. Music.
KFXM—12. Cumberland Chorists.
12:15. News 12:30 Naval Reserve
Band. 12:45. Midday Melody.
KFXM—12 Grand Opera.
KGB—12. Cumberland Choristers.
12:30. Naval Reserve Band.
KFVB—12. Organ. 12:45. V. Schram.
KVOE—12. Cumberland Choristers.
12:30. Navr Reserve Band.

1 to 2 P. M.

KFI—1. Campus Capers. 1:30. Boy
Girl & Band.
CNA—1. Bull Session. 1:30. Keyboard
Concert. 1:45. Four Clubmen.
KHJ—1. Soul Sweethearts.
1:15. Haleah Stakes.
KFA—1. Metropolitan Opera.
KFWB—1. Al Jarvis.
KMPC—1. Light Classics. 1:30. Sat-
urday Afternoon. Janhorec.
KMTB—1. Dick Ross. 1:30. Pension.
1:45. Music.
KFAC—1. Religious Science Institute.
1:15. City Schools. 1:30. Music.
KGFJ—1. News. 1:15. Front Page
Drama. 1:30. Matinee Melodies.
KRKD—1. Weather Music.
KFXM—1. Pop. Records. 1:15. Luc-
ca Floor Show. 1:30. Monitor
News. 1:45. At Theatre.
KGER—1. News. 1:05. Traffic
Whys. 1:15. Swing. 1:30. Span-
ish Trio.
KFXM—1. Sweetheart Songs. 1:15.
Haleah Stakes. 1:45. Previews.
Variety.
KFSD—1. Grand Opera.
KGB—1. Sweetheart Songs. 1:15.
Haleah Stakes.
KFVB—1. News. 1:15. Music.
KVOE—1. Sweetheart Songs. 1:15.
Haleah Stakes.

2 to 3 P. M.

KFI—2. The World Is Yours. 2:30.
Curtis Institute of Music.
KNX—2. Buffalo Presents. 2:30. Du-
chun Orch. 2:55. News. 2:45. Kuhn Or ch.
KECA—2:10. Classic Hour.
KFVB—2. Dance Music.
KMPC—2. Janhorec. 2:30. High
School Varieties.
KMTB—2. W. G. West. 2:15. Walter
Orch. 2:30. Music.
KFAC—2. News. 2:15. Novelty
Notes.
KGFJ—2. News. 2:15. Civic. 2:30.
Concert Time.
KFXM—2. Civic. 2:15. Organ. 2:30.
Rev. Klans. 2:45. Rev. Orch.
KGER—2. News. 2:05. Four Kings.
2:30. Music.
KFXM—2. Stocks Pon. Orch. 2:15.
News. 2:45. Kuhn Orch.
KFSD—2. Opera. 2:15. U. P. News.
2:30. Halton Park Organ.
KRKD—2. Chuck Henry Orch. 2:30.
News. 2:45. Hawallah.
KGB—2. News. 2:45. Kuhn Orch.
KFVB—2. Music. 2:30. Salvation
Army.
KVOE—2. News. 2:45. Kuhn Orch.

3 to 4 P. M.

KFI—3. Long Orch. 3:25. News.
3:30. Religion in News. 3:45. Bond-
shu Orch.

KNX—3. Report to Nation. 3:30.
Da Is. New. 3:45. Afternoon
Dance.
KMTB—3. Sargmaster Comments. 3:15.
Panny & Boys. 3:30. Dramas of
Youth.
KECA—3. Long Orch. 3:25. News.
3:30. Vass Family. 3:45. New
World News.
KFWB—3:30. Show Orch.
KMPC—3. Romance Melodies. 3:15
CBS Concert Orch. 3:45. Introduc-
ing—
KMTB—3. Volney James. 3:30. Mem-
ories. 3:45. Music.
KFAC—3. Novelty Notes.
KGFJ—3. News. 3:15. Vocalers.
3:30. Concert Melodies.
KRKD—3. Hawaiians. 3:45. Weather.
KVOE—3. Musical Roundup. 3:30.
Caballeros.
KGER—3. News. 3:05. Music.
KFXM—3. Sargmaster Comments.
3:15. Variety. 3:30. Dramas of
Youth.
KFSD—3. Sivalak Orch. 3:25. News
3:30. Vass Family. 3:45. New
World News.
KMTB—3. Sargmaster Comments. 3:15.
Panny & Boys. 3:30. Dramas of
Youth.
KFVB—3. News. 3:15. Pop. Favor-
ites. 3:30. Thunder Theatre.
KVOE—3. Sargmaster Comments.
3:15. Panny & Boys. 3:30. Dramas
of Youth.

4 to 5 P. M.

KFI—4:15. Europe News. 4:30
Yvette. 4:45. H. V. Kaltenborn.
KNX—4. People's Platform. 4:30.
Columbia's Gay Nineties.
KHJ—4. First Offender. 4:30. Koki
Hawaiians.
KECA—4. Message of Israel. 4:30.
Listeners' Pla o-se.
KFVB—4. Dix Tales. 4:15. Busy
Blind. 4:30. Ga' Orch. 4:45.
Stuart Hamblen.
KMPC—4. L. A. County Band. 4:45.
Symphony of Swing.
KMTB—4. Spec. Events. 4:15. Old
Windanimer. 4:30. Santaella En-
semble. 4:45. Music.
KFAC—4. Novelty Notes. 4:15. Por-
traits from Literature. 4:30. Mu-
sic.
KGFJ—4. News. 4:15. Music. 4:30.
Adult Education.
KRKD—4. Music. 4:15. MovieLand
Out. 4:45. News.
KECA—4. Matinee Melodies. 4:30.
Health. 4:45. Swing.
KGER—4. News. 4:15. Salvation
Army. 4:30. Lowell Weeks. 4:45.
Music.
KFXM—4. Trading Post. 4:30. Koki
Hawaiians.
KFSD—4. Message of Israel. 4:30.
Yvette. 4:45. H. V. Kaltenborn.
KGB—4. First Offender. 4:30. Koki
Hawaiians.
KMTB—4. Tea Time. 4:15. Band
Music. 4:30. News. 4:45. Serenade.
KVOE—4. First Offender. 4:30. Ha-
waiian.

5 to 6 P. M.

KFI—5. Cummins Orch. 5:15. Traffic
Tribunal.
KNX—5. European Roundup. 5:15.
Afternoon Dance. 5:30. King Orch.
5:55. Davis. News.
KHJ—5. Green Hornet. 5:30. Daily
Comics. 5:45. News.
KECA—5. Naomi Reynolds. 5:15.
Man & the World. 5:45. News.
KFVB—5. Stuart Hamblen.
KMPC—5. Swing. 5:15. News. 5:30.
Symphony of Swing.
KMTB—5. Music.
KFAC—5. Music. 5:30. Drama. 5:45.
Music.
KGFJ—5. News. 5:15. Tangoo Time
5:30 Music. 5:45. Phil Stawick.
KRKD—5. Melody Range. 5:30.
Race Results.
KFXM—5. Swing.
KGER—5. News. 5:05. Latin Hour
5:15. Cinnamon Bear. 5:30. Variety.
KFXM—5. Green Hornet. 5:30. Pre-
view. Orch. 5:45. Martin Orch.
KFSD—5. Three Cheers. 5:15. Man
and the World. 5:30. News. 5:45.
Ferde Grofe.
KGB—5. Green Hornet. 5:30. Mar-
tin Orch. 5:45. George Baran.
KVOE—5. Green Hornet. 5:30. Mar-
tin Orch.

6 to 7 P. M.

KFI—6. National Barn Dance.
KNX—6. Kids' Quizaroo. 6:30. Fact
Finder. 6:45. Saturday Night
Serenade.
KHJ—6. Marines Tell It to You. 6:30
John B. Hughes. 6:45. Answer
Man.
KECA—6. Little Old Hollywood. 6:30
John B. Kennedy. 6:35. NBC Sym-
phony.
KFVB—6. News. 6:15. Fantastic
Facts. 6:30. Immigration Counselor.
6:45. Dixieland Band.
KMPC—6. Tone Pictures. 6:30. Easy
Listening.
KMTB—6. Hollywood Merry-Go-
Round. 6:15. Spec Events. 6:30.
News. 6:45. Special Events.
KFAC—6. News. 6:15. L. A. Play-
ground. 6:30. Goats.
KGFJ—6. News. 6:15. A Tale of Melodies.
6:30. Music.

SATURDAY Programs

JANUARY 11, 1941

8 to 9 A. M.

KFI—8. Song Folks. 8:15. Gen'l. Fed. of
Women's Clubs. 8:30. News.
8:45. Smilin' Ed. McConnel.
KNX—8. Town Crier. 8:15. News.
8:20. Nancy Dixon. Shopping Guide.
KHJ—8. News. 8:05. Agnew. Organ.
8:15. Page One Preview. 8:30.
Army Band.
KECA—8. Breakfast Club. 8:15.
Federated Churches. 8:30. News.
8:45. R. L. Johnson.
KFVB—8. Grouch Club. 8:30. Melody
Time.
KMPC—8. Andy & Virginia. 8:30. Top
of the Morning.
KMTB—8. Sunshine Hour. 8:45. Reli-
gious Music.
KFAC—8. Country Church. 8:30.
News. 8:45. Music.
KGFJ—8. News. Stocks. 8:15. Music.
8:45. Dr. Wiseman.
KVOE—8. News. 8:15. Peggy & Boys.
8:30. Ad. 8:45. Roub Riders.
KGER—8. News. 8:05. Soul Patrol.
8:15. Mizpah. 8:45. Rev. Bennin-
ton.
KFXM—8. News. 8:05. Organ. 8:15.
BBC News. 8:30. Sunshine Service.
KFSD—8. Breakfast Club. 8:30. Good
Cheer. 8:45. Pet Club.
KGB—8. News. 8:05. Agnew. 8:15.
BBC News. 8:30. U. S. Army Band.
KFVB—8. Covered Wagon. 8:45.
Music.
KVOE—8. Organ. 8:15. London News.
8:30. U. S. Army Band.

9 to 10 A. M.

KFI—9. Lincoln Hwy. 9:30. Heart
of Julia Blake. 9:45. Medical Talk.
KNX—9. Columbia Country Jour-
nal. 9:30. KNXtra. Record Per-
formance.
KHJ—9. Oberlin on Air. 9:15. Will-
ard Music. 9:30. Let's Play
Bridge. 9:45. Air Cadet Quiz.
KECA—9. Education Forum. 9:25.
Music. 9:30. Forty Plus. 9:45.
News.
KFVB—9. Salvation Army. 9:15. Role.
Smorzasbord.
KMPC—9. News. 9:15. Moderne Aires.
KMTB—9. Martin Luther Thomas.
9:15. W. G. Keyes. 9:30. Special
Events. 9:45. Religious.
KFAC—9. Inspirations. 9:15. Melod-
ies. 9:30. Women in the News.
9:45. Midmorning Serenade.
KGFJ—9. News. Stocks. 9:15. Mu-
sic.
KRKD—9. Prairie Schooner. 9:30. U.
S. Weather. 9:45. News.
KVEV—9:30. Marfair Lost & Found
Pets.

KFOX—9. Rev. Ivie. 9:30. Records.
9:45. Rev. Wade.
KGER—9. News. 9:05. Gospel Sing-
ers. 9:15. March Ahead of Time.
9:30. Revival. 9:45. Full Gospel.
KFXM—9. News. 9:10. Con. O. rch.
9:30. Variety.
KFVB—9. Vocational School. 9:15.
On With Dance. 9:30. Nat'l. Farm
and Home.
KGB—9. Oberlin on Air. 9:15. Will-
ard Music. 9:30. Let's Play
Bridge. 9:45. Rhythm & Romance.
KFVB—9. Waitz. 9:15. News. 9:30.
Here Comes Parade.
KVOE—9. Monitor News. 9:15. Will-
ard Music. 9:30. Bridge Lesson.
9:45. Gluskin Orch.

10 to 11 A. M.

KFI—10. On the Job. 10:15. Stamp
Collector. 10:30. Masters Orch.
KNX—10. Saturday Morning Par t y.
10:45. Blue Gras. Brevities.
KHJ—10:15. Food for Thought.
10:30. Jimmy Rogers & Co. 10:45.
BBC News.
KECA—10. Uncle Dan's Quiz. 10:15.
Know Your Schools. 10:30. 1.unch-
eon at the Waldorf.
KFVB—10. Smorzasbord. 10:30.
Saturday Morning Varieties.
KMPC—10. Moderne Aires. 10:45.
News.
KMTB—10. Woman's World. 10:40.
Kin's Messengers.
KFAC—10. Serenade. 10:15. L. A.
County Medical Assn. 10:30. News.
10:45. Gothic Tower.
KGFJ—10. News. 10:15. Music.
10:45. City Dwellers.
KRKD—10. Records.
KFOX—10. News. 10:15. Petite Mu-
sique. 10:45. Freddie Nagel.
KGER—10. News. 10:05. Jesus' Name.
10:30. Bright Corner.
KFXM—10. News. 10:15. Popular
Orch. 10:30. Jimmy Rogers. 10:45.
BBC News.
KFSD—10:30. Luncheon at Waldorf.
KGB—10. Thr Wonderful World.
10:15. Stocks. Monitor News. 10:30.
Jimmy Rogers. 10:45. BBC News.
KFVB—10. Gospel Song. 10:30. Seren-
ade.
KVOE—10. This Wonderful World.
10:15. Top Tunes. 10:30. Jimmy
Rogers. 10:45. London News.

11 A. M. to 12 Noon

KFI—11. Music for Everyone. 11:15.
Know Your Schools. 11:30. New
England's Toast to You.
KHJ—11:30. Brush Creek Foll-
ows Orch.
KECA—11. Metropolitan Opera.

News Broadcasts

7:00 A.M.	KGJFJ (Warner)..... M. thru Sa.	2:00 P.M.	KECA (Frandsen)..... M. thru F.
	KGER (Miller)..... M. thru Sa.	2:15 P.M.	KFXM (Baltimore)..... M. thru Sa.
	KFI (Young)..... M. thru Sa.		KFSD (Cutting)..... M. thru Sa.
	KECA (Lawton)..... M. thru Sa.	2:30 P.M.	KRKD (Bell)..... M. thru Sa.
	KRKD (Hall)..... Su.	3:00 P.M.	KGJFJ (McKee)..... M. thru Sa.
7:15 A.M.	KFI (Bishop)..... M. thru Sa.		KFVD (Gray)..... M. thru Sa.
7:30 A.M.	KNX (Garred)..... M. thru Sa.	4:00 P.M.	KGJFJ (McKee)..... Daily
	KECA (Frandsen)..... M. thru Sa.		KHJ (Lewis)..... M. thru F.
7:45 A.M.	KFWB (Charles)..... M. thru Sa.	4:30 P.M.	KNX (Europe)..... M. thru F.
	KFI (Hayes)..... M. thru Sa.		KFVD (Gray)..... M. thru Sa.
	KGB (Young)..... M. thru Sa.		KMPG (Cook Mack)..... M. thru F.
	KRKD (Douglas)..... M. thru Sa.	4:45 P.M.	KFI (Lawton)..... M. W. F.
	KFAC (Des Antels)..... M. thru Sa.		KFI (Maltzenborn)..... Tu, Th, Sa.
	KHJ (Young)..... M. thru Sa.	5:00 P.M.	KRKD (Bell)..... M. thru Sa.
	KFSD (Cutting)..... Tu thru Sa.		KGJFJ (McKee)..... M. thru Sa.
8:00 A.M.	KGJFJ (Warner)..... M. thru Sa.		KHJ (Nesbitt, Brundage)..... M. thru F.
	KFOX (Huston)..... M. thru Sa.		KFXM (Smith, Baltimore)..... M. thru F.
	KFWB (Marcel)..... Su.	5:15 P.M.	KMPG (Roberts)..... M. thru Sa.
8:30 A.M.	KECA (Ulmer)..... M. thru Sa.		KFSD (Jones)..... M. thru Sa.
	KHJ (Young)..... M. thru F.	5:30 P.M.	KECA (Allen)..... M. thru F.
	KVOE (Doye)..... M. thru F.	5:45 P.M.	KNX (Garred)..... M. W. Th. F.
	KFI (Bishop)..... Sa.	5:55 P.M.	KNX (Davis)..... Daily
8:45 A.M.	KFI (Bishop)..... M. thru F.	6:00 P.M.	KFOX (Hunter)..... M. thru Sa.
	GH! (BBC)..... M. W. Th. F.		KFWB (Goss)..... M. thru Sa.
9:00 A.M.	KMPG (Babbe)..... Daily		KFAC (Des Antels)..... Daily
	KGJFJ (Warner)..... M. thru Sa.		KGB (Lewis)..... M. thru F.
	KFXM (Lee)..... M. thru Sa.		KFXM (Lewis)..... M. thru F.
9:15 A.M.	KFVD (Gray)..... M. thru Sa.		KHJ (Lewis)..... M. thru F.
9:30 A.M.	KFWB Thrifty..... M. thru Sa.		KVOE (Hughes)..... M. thru F.
9:45 A.M.	KRKD (Douglas)..... M. thru Sa.	6:30 P.M.	KHJ (Hughes)..... M. thru F.
	KECA (Bishop)..... M. thru Sa.		KFXM (Hughes)..... M. thru Sa.
10:00 A.M.	KGJFJ (Warner)..... M. thru Sa.		KFSD (Ybarra)..... M. thru Sa.
	KHJ (Hughes)..... M. thru Sa.		KFXM (Baltimore)..... Su.
	KGB (Hughes)..... M. thru F.	7:00 P.M.	KHJ (Van Loon)..... M. Tu, F.
	KVOE (Hughes)..... M. thru F.		KHJ (Heater)..... W. Th. Sa.
10:30 A.M.	KFOX (Huston)..... M. thru Sa.		KRKD (Bell)..... M. thru Sa.
	KFXM (Huston)..... M. thru F.		KGB (Van Loon)..... M. Tu, F.
10:45 A.M.	KFAC (Des Antels)..... M. thru Sa.	7:30 P.M.	KECA (Bishop)..... M. W. Th. F.
	KMPG (Roberts)..... M. thru Sa.		KFWB Thrifty..... Daily
11:00 A.M.	KGJFJ (Warner)..... M. thru Sa.	7:45 P.M.	KFWB (Arden)..... M. thru F.
	KFVD (Gray)..... M. thru Sa.	8:00 P.M.	KGJFJ (Hunter)..... Daily
	KGER (Goss)..... M. thru Sa.	8:15 P.M.	KFI (Bishop)..... M. Tu, Th. F.
11:30 A.M.	KRKD (Douglas)..... M. thru Sa.	8:45 P.M.	KMPG (Roberts, Henry)..... M. thru F.
	KFOX (Huston)..... M. thru Sa.	9:00 P.M.	KHJ (Nesbitt, Hardy)..... Daily
11:45 A.M.	KECA (Bishop)..... M. thru Th.		KGB (Hardy)..... M. thru Sa.
12:00 Noon	KGB, KVOE (Young)..... M. thru F.		KVOE (Nesbitt, Hardy)..... M. thru Sa.
	KGJFJ (McKee)..... M. thru Sa.	9:30 P.M.	KFOX (Crawford)..... Daily
	KGER (Mills)..... Daily		KFXM (Hardy)..... Daily
	KHJ (Nesbitt, Brundage)..... Daily	9:45 P.M.	KECA Thrifty..... M. thru F.
	KFAC (Des Antels)..... Daily		KFSD (Jones Parker)..... M. thru Sa.
12:15 P.M.	KMPG (Roberts)..... M. thru Sa.	10:00 P.M.	KFXM (Hardy)..... W.
	KFXM (Baichly)..... M. thru Sa.		KGJFJ (Hunter)..... Daily
	KFOX (Huston)..... M. thru Sa.		KFI (Wald, Forbes)..... Daily
12:45 P.M.	KRKD (Douglas)..... Su.		KGER (Hazan)..... Daily
	KGJFJ (McKee)..... M. thru Sa.	10:15 P.M.	KFXM (Sullivan)..... M. thru F.
	KFVD (Gray)..... M. thru Sa.	10:30 P.M.	KMPG (Roberts)..... M. thru F.
	KMPG (Roberts)..... Su.		KVOE (Roberts)..... Tu thru Su
1:00 P.M.	KGJFJ (McKee)..... M. thru Sa.		KHJ..... Tu thru Su.
	KFVD (Gray)..... M. thru Sa.		KFI Thrifty..... Su thru F.
3:00 P.M.	KMPG (Roberts)..... Daily	10:45 P.M.	KHJ, KVOE..... Su.
	KVOE (Young)..... M. thru F.	11:00 P.M.	KFXM (Manung)..... M. thru Sa.
	KHJ (Brundage)..... M. thru F.		KFI (Edwards)..... Daily
	KGB (Brundage)..... M. thru Sa.		

Thrifty
CUT RATE DRUG STORES

Ace Reporters
with **Headline News!**

9:30 a. m. . . . KFWD
MONDAY THRU SATURDAY

7:30 p. m. . . . KFWD
EVERY NIGHT

9:30 p. m. . . . KECA
MONDAY THRU FRIDAY

10:30 p. m. . . . KFI
NIGHTLY EXCEPT SATURDAY

Get the Thrifty News Habit!

RELIGIOUS BROADCASTS

SUNDAY

7:45 a.m. KNX—Voice of the Pulpit
8:00 a.m. KECA—Country Church
8:00 a.m. KNX—West Coast Church
8:30 a.m. KFWD—Union Rescue Mission
8:30 a.m. KFVD—Christ Church
8:45 a.m. KFSD—S. D. Churches
9:00 a.m. KFAC—Liberal Catholic Hour
9:30 a.m. KNX—Salt Lake City Tabernacle
10:00 a.m. KNX—Columbia Church
10:30 a.m. KFSD—Almea McPherson
11:00 a.m. KFAC—Open Door Church
11:00 a.m. KFVD—Methodist Church
1:00 p.m. KFI—Vespers
3:00 p.m. KECA—Catholic Hour
3:00 p.m. KFSG—Evangelistic
4:30 p.m. KFOX—Fireside Church
5:00 p.m. KECA—Church Interdenominational
6:00 p.m. KHJ, KVOE, KGB, KFXM—Revival Hour
6:00 p.m. KFSD—Josiah Hopkins
7:00 p.m. KFSG—Almea Sempie McPherson
8:00 p.m. KFAC—Open Door Church
8:00 p.m. KFWD—Presbyterian Church
8:15 p.m. KGB—White Temple
9:30 p.m. KHJ-KGB-KVOE-KFXM.

KRKD—6. Records. 6:45. Father Flynn.
KFOX—6. News. 6:10. Sports. 6:15. Home on Land. 6:30. Semi-Classical.
KGER—6. News. 6:30. Italian Journal.
KFXM—6. Innocent Bystander. 6:15. Profit & Loss. 6:30. John B. Hughes. 6:45. Answer Man.
KFSD—6. Song of Your Life. 6:30. News. 6:55. Whistling Parson.
KGB—6. Innocent Bystander. 6:15. Little Concert. 6:30. News and Views. 6:45. Answer Man.
KVOE—6. Innocent Bystander. 6:15. Profit & Loss. 6:30. John B. Hughes. 6:45. Answer Man.

7 to 8 P. M.

KFI—7. Uncle Ezra. 7:30. Grand Ole Opry.
KNX—7:15. Public Affairs. 7:30. News. 7:35. By the Way. 7:45. Music. 7:55. News.
KHJ—7. Gabriel Heater. 7:15. Inside of Sports. 7:30. Morton Gould.
KECA—7. NBC Symphony Concert.
KFWD—7. Joe Hernandez. 7:30. News (Thrifty Drug). 7:45. Youth Forum.
KMPG—7. Symphony of Melody. 7:30. Outing News. 7:45. Theatre Time.
KMTB—7. 1 An. 7:45. Spec. Events.
KFAC—7. Christian Science. 7:15. Charming Manners. 7:30. Dr. Field.
KFI—7. Spanish Hour.
KREK—7. News. 7:15. Three-Quarter Time.
KFOX—7. Pop. Records. 7:15. Semi-Classical. 7:30. Hawaiian. 7:45. Emery Dent-ch.
KGER—7. News. 7:05. Holy Ghost Rally.
KFXM—7. Children's Playhouse. 7:15. Inside of Sports. 7:30. Morton Gould.

KFSG—7:45. Healing.
KFSD—7. NBC Symphony.
KGB—7. Gabriel Heater. 7:15. Inside of Sports. 7:30. Morton Gould.
KVOE—7. Scott Orch. 7:15. Melodies. 7:30. Morton Gould.

8 to 9 P. M.

KFI—8. Truth or Consequences. 8:30. Knickerbocker Playhouse.
KNX—8. Marriage Club. 8:30. Orch.
KHJ—8. Hawaii Calls. 8:30. Calif. Melodies.
KECA—8. Hallett Orch. 8:30. Tune Out Time.
KFWD—8. Penperdine Foundation. 8:15. American Sketches. 8:30. Union Rescue Mission.
KMPG—8. Eyes That Never Close. 8:30. Beech Home Hour.
KMTB—8:15. Rovers' Singing Waiters. 8:30. Special Events.
KFAC—8. Evening Concert.
KGJFJ—8. News. 8:15. Music Time.
KFI—8. News. 8:05. Hoyos.
KFXM—8. Hawaii Calls. 8:30. Ave Maria Hour.
KFSD—8. Jones Orch. 8:30. Hallett Orch.
KGB—8. Hawaii Calls. 8:30. California Melodies.
KVOE—8. Hawaii Calls. 8:30. Calif. Melodies.

9 to 10 P. M.

KFI—9. Sports Forum. 9:15. Red River Barn Dance. 9:30. Garber Orch.
KNX—9. Hit Parade. 9:45. Tito Gulzar.
KHJ—9. News. 9:15. Frost Warnings. 9:30. Boake Carter. 9:45. Martin Orch.

KECA—9. Tune Out Time. 9:30. Unlimited Horizons.
KFWD—9. Glendals Orch. 9:30. News. 9:45. Shaw Orch.
KMPG—9. Memories in Melody.
KMTB—9:30. Peter Potter.
KFAC—9. Evening Concert.
KGJFJ—9. Jewish Hour. 9:30. Synopated Symphony.
KFXM—9. News. 9:15. Dade Banch. 9:30. Ross Ballroom. 9:45. P. o. D. Records.
KGER—9. News. 9:05. Church Call. 9:30. Les Hutchinson. 9:45. The Parson Says.
KFXM—9. News. 9:15. Frost Warnings. 9:30. Dance Time. 9:45. Martin Orch.
KFSG—9:30. Sunday School Teacher.
KFSD—9. Sports Forum. 9:15. Ivan Orch. 9:30. Morgan Orch. 9:45. News.
KGB—9. News. 9:15. Frost Warnings. 9:30. George Bacon. 9:45. Martin Orch.
KVOE—9. News. 9:15. Frost Warnings. 9:30. Par. Concert. 9:45. Martin Orch.

10 to 11 P. M.

KFI—10. News. 10:15. Mallory Orch. 10:30. Foster Orch.
KNX—10. News. 10:15. Music to Remember. 10:30. Fauner Orch.
KHJ—10. Haven of Rest. 10:30. News. 10:45. Harris Orch.
KECA—10. Philharmonia.
KFWD—10. Shaw Orch. 10:15. Bowling Notes. 10:30. Contrasts in Rhythm.
KMPG—10. Land of Legend. 10:30. Ebony Rhapsody.
KMTB—10. Viennese Ensemble. 10:15. Neighbor Orch. 10:30. Averill Orch. 10:45. Kalle Orch.

KFAC—10. Melody Hour.
KGJFJ—10. News. 10:15. Mission Workers. 10:45. Music.
KFOX—10. Ross Ballroom. 10:15. Hamilton Orch. 10:30. Wave Riders. 10:45. Orkan.
KGER—10. News. 10:10. Rev. Gilllett.
KFXM—10. Haven of Rest. 10:30. News. 10:45. Harris Orch.
KFSG—10. Silver Band. 10:30. String Orch.
KFSD—10. Bonshu Orch. 10:30. Souders Orch.
KGB—10. Haven of Rest. 10:30. News. 10:45. Harris Orch.
KFVD—10. Hank, the Night Watchman.
KVOE—10. Haven of Rest. 10:30. News. 10:45. Harris Orch.

11 to 12 Midnight

KFI—11. News. 11:15. Nottingham Orch. 11:30. Marshall Orch.
KNX—11. News. 11:15. Martha M.ars. 11:30. Strand Orch. 11:55. News.
KHJ—11. Harris Orch. 11:15. Dale Orch. 11:45. Hawaiians.
KECA—11. Paul Carson.
KFWD—11. Contrasts in Rhythm.
KMPG—11. Bright's Hawaiians. 11:15. Music Nightcap.
KMTB—11. Music.
KFAC—11. Night Shades.
KGFJ—11. News. 11:15. Concert.
KFXM—11. Harris Orch. 11:15. Dale Orch. 11:45. Hawaiians.
KFSG—11. Songs in the Night. 11:30. Prelude to Slumber.
KFSD—11. Nottingham Orch. 11:30. Marshall Orch.
KGB—11. Serrico Orch. 11:30. Dale Orch.
KVOE—11. Harris Orch. 11:15. Dale Orch. 11:45. Hawaiians.

ALPHABETICAL LISTINGS

Editor's Note: All alphabetical listings before which appear a "Star" are those of popular programs of the Contest, Quiz or Offer type. The Stars have been included for quick reference by readers to these increasingly interesting programs which offer cash, merchandise, trips, and an almost innumerable variety of rewards for original thinking.

Against the Storm (Ivory Soap)	KFI, 8:15 a.m. M-F	Fred Waring (Chesterfield Cigs.)	KFI, 8 p.m. M, Tu, Th, F
Agnes White (Participating)	KFI, 3 p.m. M-F		KFI, 4 p.m. W
Album of Familiar Music (Bayer Aspirin)	KFI, 6:30 p.m. Su	Friendly Neighbors (Alka Seltzer)	KHJ, KGB, KVOE, KFXM, 11 a.m. M-F
Aldrich Family (Jello Puddings)	KFI, 5:30 p.m. Th		KFI, 7:30 p.m. F
Alec Templeton (Alka-Seltzer)	KFI, 7:30 p.m. F	Fulton Lewis	KNN, KGB, KVOE, 6 p.m. M-F
Al Pearce (Camels)	KNN, 7:30 p.m. F	Gabriel Heatter (Liberty Magazine)	KHJ, KGB, 7 p.m. W, Th, Sa
Amanda of Honeymoon Hill (Cal. Aspirin, Haley's M-O)	KECA, 12:15 p.m. M-F	Garden Club (Bandini Fertilizer)	KECA, 1 p.m. Su
American Challenge (Challenge Creamery)	KFI, 9 p.m. M	Gung Busters (Win. R. Warners Co.)	KECA, KFSD, 9 p.m. F
American Forum	KGB, KFXM, KVOE, KHJ, 5 p.m. Su	Girl Alone (Quaker Oats)	KFI, 2 p.m. M-F
American Pilgrimage	KECA, KFSD, 11 a.m. Su	Glenn Miller Orch. (Chesterfields)	KNN, 7 p.m. W, Th, F
American School of the Air	KNN, 2 p.m. M-F	Good News (Maxwell House Coffee)	KFI, 8:30 p.m. Th
Amos 'n' Andy (Campbell's Soups)	KNN, KMPC, 8 p.m. M-F	Good Will Hour (Ironized Yeast)	KECA, KFSD, 7 p.m. Su
Andy and Virginia (Participating)	KMPC, 7:30 a.m. M-Sa	Great Plays	KECA, KFSD, 12 m. Su
*Answer Man (Van Dyck Cigars)	KHJ, KGB, KVOE, KFXM 6:45 p.m. W, Sa	Grouch Club	KFWB, 8 a.m. M, Tu, Th, F, Sa
Arch Oboler (Oxydol)	KFI, 6:30 p.m. F	Guiding Light (White Naptha Soap)	KFI, 2:30 p.m. M-F
Arnold Grimm's Daughter (Corn Kix)	KFI, 11:15 a.m. M-F	Gulf Theatre (Gulf Oil)	KNN, 9:30 p.m. Su
Art Baker	KECA, 10:30 a.m. M-F	Guy Lombardo (Lady Esther Cosmetics)	KNN, 7 p.m. M
*Art Baker (L. A. Soap Co., Slavick Jewelry Co., Solflof Mfg. Co., Plitex Mfg. Co., Coast Federal Savings Assn., Forest Lawn, Fenjel Corp., Bleach, Barbara Ann Baking Co.)	KFI, 4 p.m. M, Tu, Th, F	Grandma Travels (Bab-O)	KFWB, KFOX, 2:45 p.m. M-F
Art Linkletter (Roma Wine) KHJ, KVOE, KGB, KFXM, 6:45 p.m. M, F		Grand Ol' Opry (Prince Albert Tobacco)	KFI, 7:30 p.m. Sa
*Ask-It-Basket (Colgate Dental Cream)	KNN, 8:30 p.m. Th	Hank, the Night Watchman (Victor Clothing Co.)	KFVD, 10 p.m. Su, Tu, Th, Sa
Aunt Jenny (Spry)	KNN, 11:15 a.m. M-F		KFVD, 11 p.m. M, W, F
Bachelor's Children (Cudahy Packing Co.)	KHJ, KGB, KFXM, KVOE, 10:45 a.m. M-F	Hawthorne House (Wesson Oil)	KFI, 9:30 p.m. M
Backgrounds for Living (Barker Bros.)	KNN, 3:15 p.m. M, W, F	Heart of Julia Blake (Armstrong Cork)	KFI, 9:30 a.m. Tu, Th, Sa
Backstage Wife (R. L. Watkins Co.)	KFI, 1 p.m. M-F	Helen Hayes Theatre (Lipton's Tea)	KNN, 7:30 p.m. Su
Barn Dance (Alka-Seltzer)	KFI, 6 p.m. Sa	Helen Menken (Bayer Aspirin)	KNN, 6 p.m. Tu
Basin St. Music	KFSD, KECA, 6:35 p.m. M	Helen Trent (Hopper Cosmetics)	KNN, 9:30 a.m. M-F
Battle of the Sexes (Molle and Energine)	KFI, 9:30 p.m. Tu	Hilltop House (Palmolive Soap)	KNN, 1:30 p.m. M-F
*Beat the Band (Corn Kix)	KFI, 3:30 p.m. Su	Hi Parole (Lucky Strikes)	KNN, 9 p.m. Sa
Bertie Musical Quiz (Bromo-Seltzer)	KECA, 8:30 a.m. Tu	Hiway Romances (Greyhound Bus)	KHJ, KGB, KVOE, 10:15 a.m. Su
Best Buys (Folger Coffee)	KNN, 5:30 p.m. F		KNN, 8:30 p.m. Su
Betty Crocker (Gold Medal Flour)	KFI, 11 a.m. W, F	Hour of Charm (General Electric)	KFI, 7 p.m. Su
Between the Bookends	KECA, KFSD, 10:15 a.m. M-F	How Did You Meet? (Woodbury Powder)	KFI, 8:15 p.m. W
*Big Sister (Rinso)	KNN, 11 a.m. M-F	Hymns of All Churches (Kitchen Tested Flour)	KFI, 11 a.m. M, Tu, Th
Big Town (Rinso)	KNN, 6:30 p.m. W	I Am an American	KECA, KFSD, 9:15 a.m. Su
Bing Crosby (Kraft Cheese)	KFI, 6 p.m. Th	I Disagree	KNN, 3:30 p.m. Su
Blanchard McKee (Phillips' Milk Magnesia)	KFWB, KFOX, 3:30 p.m. M-F	I Love a Mystery (Fleischmann's Yeast)	KECA, KFSD, 8:40 p.m. M-F
Blondie (Prince Albert Tobacco, Camels)	KNN, 7:30 p.m. M	I Want a Divorce (Tea Garden Products)	KVOE, KGB, 8:30 p.m. F
Bob Garred (Peter Paul Mounds and Ten Crown Gum)	KNN, 5:45 p.m. M, W, Th, F	*Information Please (Lucky Strikes)	KFI, 5:30 p.m. F
Bob Hope (Pepsodent)	KFI, 7 p.m. Tu	Ingleside Park Concert (Ingleside Cemetery)	KNN, 7:15 p.m. Tu, Th, Sa
Bob Garred (Mennen's Toiletries, Bathasweet)	KNN, 7:30 a.m. M-Sa	Inside Sports (Bayuk Cigars)	KHJ, KGB, KFXM, 7:15 p.m. Tu, Th, Sa
Bookworm	KHJ, 2:15 p.m. M-F	Inside the News (Thrifty Drug)	KFI, 10:30 p.m. S-F
Bowling Notes (Sunset Center)	KFWB, 10:15 p.m. M-Sa	Irene Rich (Welch's Grape Juice)	KFI, 8:15 p.m. Su
Breakfast Club	KECA, KFSD, 8 a.m. M-Sa	Irene Wicker	KECA, 3:15 p.m. M-F
Bud Barton	KECA, 4 p.m. M-F	Jack Armstrong	KFI, 5:45 p.m. M
Burns and Allen (Spam)	KFI, 7:30 p.m. M	Jack Benny (Jello)	KFI, 5:15 p.m. Tu-F
Calling All Cars	KNN, 5 p.m. Su	John Clark (Marco Dog Food)	KNN, 9:35 p.m. Tu
Calling All Stamp Collectors	KFI, 10:15 a.m. Sa	John B. Hughes	KHJ, KGB, KVOE, KFXM, 6:30 p.m. M-Sa
Camel Caravan (Camels)	KFI, 7 p.m. Th	John Nesbitt (Bank of America)	KFI, 9 p.m. Tu
Campbell Playhouse	KNN, 6:30 p.m. F		KECA, KFSD, 8:15 p.m. M
Capri, Midnight (Ovaltine)	KHJ, 5:45 p.m. M-F	Johnny Murray (Smart & Final)	KFI, 8 a.m. M, W, F
Carnation Contender (Carnation Milk)	KFI, 7 p.m. M	Johnny Presents (Phillip Morris Cigarettes)	KNN, 8:30 p.m. F
Carol Leighton (Bayer Aspirin)	KFWB, KFOX, 3:45 p.m. M-F	John's Other Wife (Freezone Kolyons)	KECA, KFSD, 12:30 p.m. M-F
Cavalade of America (Du Pont)	KFI, 6:30 p.m. W	Johnson Family	KHJ, KGB, KVOE, 10:30 a.m. M-F
Charlie McCarthy (Chase & Sanborn)	KFI, 5 p.m. Su	Joyce Jordan (La France, Satina, Minute Tapioca)	KNN, 3:30 p.m. M-F
*Chef Milani (Arden Daries, Wilson Ham & Bacon, Signet Salad Fruits)	KMPC, 2 p.m. M-F	Just Plain Bill (Anacin, Bisodol)	KECA, KFSD, 12:45 p.m. M-F
Chicago Round Table	KFI, 11:30 a.m. Su	Kate Hopkins (Maxwell House Coffee)	KNN, 12:30 p.m. Tu, Th, Sa
Chicago Tonight	KHJ, KVOE, 8 p.m. M	Kate Smith (Calumet Bake Powder, Swansdown)	KNN, 9 a.m. M-F
Church of Air	KNN, 10 a.m. Su	Kate Smith (Grape-Nuts)	KNN, 9 p.m. F
Classic Hour (Packard Motor Car)	KECA, 2:15 p.m. M, Tu, W, Th, Sa	Kathleen Norris (Wheaties)	KNN, 8:45 a.m. M-F
Club Matinee	KECA, KFSD, 1:15 p.m. M-F	*Kay Kyser (Lucky Strikes)	KFI, 7 p.m. W
Cobbers Club (Dr. Ross Dog & Cat Food)	KMPC, 5 p.m. M, W, F	Kids' Quizaroo	KNN, 6 p.m. Sa
Columbia Work Shop	KNN, 10:30 p.m. Su	King Arthur, Jr.	KECA, 4:15 p.m. M-F
Comics (The News)	KHJ, 5:15 p.m. M-F	Kitty Keene	KNN, 8:45 p.m. M-F
Confessions of a Corsair	KHJ, KVOE, KFXM, KGB, 4:30 p.m. Th	Kniekerbocker Playhouse (Drene, P. & G.)	KFI, 8:30 p.m. M-F
*Crime Doctor (Phillip Morris Cigarettes)	KNN, 8 p.m. Su	Knut Hall (Kraft Cheese)	KFI, 6 p.m. Th
Dear John (Welch Grape Juice)	KFI, 8:15 p.m. Su	Lamplighter	KHJ, 4:45 p.m. F
Death Valley Days (Pacific Coast Borax)	KFI, 8:30 p.m. F	*Lanny Ross (Campbell Soups)	KNN, 8:15 p.m. M-F
Design for Happiness (Libby-Owens-Ford Glass)	KNN, 2 p.m. Su	Let's Play Bridge	KVOE, KHJ, 9:30 a.m. Tu-Sa
*Double Or Nothing (Peenamin)	KHJ, KGB, KFXM, KVOE, 8:30 p.m. M	Let's Talk Over News	KMPC, 8:45 p.m. M-F
Dr. (Christian (Vaseline)	KNN, 8:30 p.m. W	Low Loyal Dramas	KGB, KVOE, 5 p.m. F
Dr. L. Q. (Milky Way Candy)	KFI, 6 p.m. M	Life Can Be Beautiful (Ivory Soap)	KNN, 10 a.m. M-F
Dr. K. Q. (Sperry Flour)	KFI, 10:45 a.m. M-F	Light of the World (Softasilk)	KFI, 11:45 a.m. M-F
Drama of Youth	KHJ, 3:30 p.m. Sa	Lilac Cottage	KMPC, 6:30 p.m. Su
Easy Aces (Anacin Co.)	KECA, KFSD, 9 p.m. Tu, W, Th	Lincoln Highway (Shinola)	KFI, 9 a.m. Sa
Eddie Albright (Log Cabin Bread, Battle Creek, Forest Lawn, Dr. Davis)	KHJ, 11:45 a.m. Tu, Th, F	Linda Dale	KECA, 4:30 p.m. M-F
Eddie Albright (Participating)	KHJ, 2:15 a.m. M-F	Lone Journey (Dreft)	KFI, 2:15 p.m. M-F
Eddie Cantor (Ipana, Sal Hepatica, Minute Rub)	KHJ, 2:15 a.m. M-F	Lorenzo Jones (Phillips' Toothpaste)	KFI, 1:30 p.m. M-F
Elmer Davis (Gillette Shave Cream)	KNN, 5:55 p.m. Daily	Luncheon at Waldorf (Camels)	KFSD, KECA, 10:30 a.m. Sa
Enemy Within (Diamond Glo)	KFWB, 8 p.m. M-Th	Lutheran Laymen's League	KHJ, KVOE, KFXM, KGB, 1:30 p.m. Su
Evening Concert	KFAC, 8 p.m. M-Sa	Lux Radio Theatre (Lux Soap)	KNN, 6 p.m. M
Everyman's Theater (Oxydol)	KFI, 6:30 p.m. F	Maddox Family (Anacin, Kolyons)	KFWB, KFOX, 3 p.m. M-F
*Fame and Fortune (NR Tablets)	KECA, KFSD, 8:30 p.m. Th	Ma Perkins (Oxydol)	KFI, 12:15 p.m. M-F
Family Doctor	KECA, 11:30 a.m. Tu, Th	Major Bowes (Chrysler)	KNN, 8 p.m. Su
Fibber McGee & Molly (Johnson Wax)	KFI, 6:30 p.m. Tu	Major Bowes Family	KNN, 8:30 a.m. Su
First Nighter	KNN, 5:30 p.m. Tu	Manhattan at Midnight (Energen)	KECA, KFSD, 8:30 p.m. Su
Fitch Bandwagon (Fitch Shampoo)	KFI, 4:30 p.m. Su	Martha Webster (Campbell's Soups)	KNN, 12 m. M-F
Fleetwood Lawton (McMahon's)	KFI, 4:45 p.m. M, W, F	*Marriage Club (Continental Baking Co.)	KNN, 8 p.m. Su
Fletcher Wiley	KFI, 6:45 a.m. M-Sa	Mary Marlin (Ivory Flakes)	KFI, 12 m. M-F
	KECA, 7 a.m. M-Sa	Masterpieces (Hollywood Music Shop)	KFAC, 3 p.m. M-F
	KNN, 4:35 p.m. M-F	Masterworks	KNN, 10:30 p.m. M-F
	KNN, 11:30 a.m. M-F	Maxwell House Coffee (Maxwell House Coffee)	KFI, 8:30 p.m. Th
Ford Sunday Evening Hour	KNN, 6 p.m. Su	Meet Mr. Meek (Lifebuoy Soap)	KNN, 7:30 p.m. W
Foreign Policy Assn.	KECA, KFSD, 11:15 a.m. Su	Metropolitan Auditions	KFI, 2 p.m. Su
Fred Allen (Texas Co.)	KNN, 9 p.m. W	Memories in Melody (Standard Storage Garages)	KMPC, 9 p.m. M-Sa
		*Missing Heirs (Ironized Yeast)	KNN, 8:30 p.m. Tu
		Mirandy's Garden Patch	KFI, 10:15 a.m. M-F
		Mother of Mine (Clapp Baby Food)	KECA, 1 p.m. M-F
		Mr. District Attorney (Vitalis)	KFI, 9:30 p.m. W
		Mr. Keen (Kolyons Toothpaste)	KFSD, KECA, 9:15 p.m. Tu, W, Th
		Musical Americana (Westinghouse)	KFI, 7:30 p.m. Th
		Musical Steelmakers (Wheeling Steel)	KHJ, KVOE, KGB, 2 p.m. Su

Recommended Radio Services

**HUNTINGTON PARK
SOUTHEAST LOS ANGELES
HOME RADIO
SERVICE CALLS**
50c

Includes Minor Adjustments
Radio Loaned While Yours Is Being
Repaired
Oldest and Largest Radio Company
in the City
COMPLETE STOCK PARTS & TUBES
Discounts to Amateurs and Service Men
MAC'S RADIO CO.
6215 PACIFIC BLVD. JE. 7488

**HOLLYWOOD AND
SAN FERNANDO VALLEY
HOME RADIO
SERVICE CALLS**
50c

5 Years of Reliable Service
**HOLLYWOOD
RADIO DOCTORS**
Hempstead 8811

**RADIO
SPECIAL**



Look at these values. 1937 Ford Coupe,
\$220; 1937 Ford 4-door Sedan, \$295.

LONNIE HULL
Dodge-Plymouth Dealer
339 S. La Brea Ave., L. A. WEb. 4121

**SOUTH & SOUTHWEST L. A.
CARLTON RADIO
AND APPLIANCE CO.**
5418 So. Western Ave.
AXminster 1-9746
SALES and REPAIRS
**RADIOS - WASHERS
VACUUM CLEANERS
SMALL APPLIANCES**

**HOME RADIO
SERVICE CALLS**
50c

Includes Minor Adjustments
WILSHIRE - BEVERLY HILLS
WESTWOOD - CARTHAY CIRCLE
DRIVE-IN AUTO SERVICE
Work Guaranteed—1' Years Exp.
**LARRY'S
RADIO COTTAGE**
Whitney 5473
6053 W. SAN VICENTE BLVD.

**PICO
DISTRICT
RADIO SERVICE**
FREE HOME SERVICE
CALL AND ESTIMATE
EX positm 4411
ALL MAKES BY TRAINED EXPERTS
WITH WRITTEN GUARANTEE
**PRECISION
RADIO SERVICE**
2687 W. PICO BLVD.

Music Appreciation Hour.....	KECA, KFSD, 11 a.m. F	Shafter Parker (Wheato-Nuts).....	KVOE, KHJ, KFAM, KGB, 5:30 p.m. M-F
My Son and I (Calumet Bake Powder, Swansdown).....	KNN, 11:45 a.m. M-F	Sherlock Holmes (Bromo Seltzer).....	KFI, 9:30 p. m. Su
Myrt and Marge (Supersuds).....	KNN, 1:15 p.m. M-F	Sherlock Holmes (Bromo Seltzer).....	KECA, KFSD, 5:30 p.m. Su
Mystery Hall.....	KHJ, 4:30 p.m. M	Show Boat (Avalon Cigarettes).....	KFI, 6:30 p.m. M
Nancy Dixon (Sanforized Fabrics).....	KNN, 8:20 a. m. M-Sa	Show of the Week (Ghirardelli Chocolate).....	KHJ, 3:30 p.m. Su
National Barn Dance (Alka-Seltzer).....	KFI, 6 p.m. Sa	Sid Ziff (L. A. Brewing).....	KFWH, 6:45 p.m. M-F
National Vespers.....	KFI, 1 p.m. Su	Signal Carnival (Signal Oil).....	KFI, 7:30 p.m. Su
Neighbors Woodcraft (Woodcraft Insurance).....	KHJ, KGB, 8 a.m. Tu, Th	Silver Theatre (International Silver).....	KNN, 3 p.m. Su
New Friends of Music.....	KFI, 3:15 p.m. Su	So You Know History?.....	KMPC, 9:30 p.m. Su
Nick Harris.....	KECA, KFSD, 3:30 p.m. M-F	Speaking of Glamour.....	KMPC, 6 p.m. M-F
Nightcap Yarns.....	KMPC, 4:30 p.m. M-F	Sports Forum.....	KECA, 5 p.m. Tu
Night Editor (Cardinet Canly).....	KNN, 10:15 p.m. M-F	Sports Newsreel (Colgate Shave Cream).....	KFI, 9 p.m. Sa
New York Philharmonic.....	KFI, 8 p.m. Su	Standard Symphony (Standard Oil).....	KECA, 8 p.m. Su
Nobody's Children.....	KNN, 12 m. Su	Stella Dallas (Chas. H. Phillips Co.).....	KFI, 1:15 p.m. M-F
Norma Young.....	KHJ, 4:30 p.m. Su	Stepmother (Colgate Tooth Powder).....	KNN, 1:45 p.m. M-F
Old-Fashioned Revival.....	KVOE, KGB, 11:30 a.m. Su	Stepmother As It Seems (Colgate-Palmolive).....	KNN, 9 p.m. Th
Old-fashioned Story Drama (Nash Autos).....	KHJ, 1:30 p.m. M-F	Sunday Evening Hour (Ford Motor Co.).....	KNN, 6 p.m. Su
One Man's Family (Tenderleaf Tea).....	KHJ, KGB, KVOE, KFAM, 6 p.m. Su	*Take It or Leave It.....	KNN, 7 p.m. Su
On Your Job.....	KECA, 7 p.m. Tu	Telephone Hour (Bell Telephone System).....	KFI, 5 p.m. M
Open Forum (Floyd Allen).....	KFI, 5:30 p.m. Su	Texas Star Theatre (Texas Co.).....	KNN, 9 p.m. W
Orphans of Divorce (Dr. Lyons Tooth Powder).....	KFI, 10:30 a.m. Su	These United States.....	KHJ, KFAM, 3:30 p.m. Tu
Our Girl Sunday (Anacin).....	KFAO, 7 p.m. Su	Those We Love (Drene).....	KNN, 9 p.m. M
Out of the Hat.....	KECA, KFSD, 12 m. M-F	Tillamook Kitchen (Tillamook Cheese).....	KFI, 10:15 a.m. F
Pageant of Art.....	KNN, 9:45 a.m. M-F	Tom Mix (Ralston Cereal).....	KECA, 5:45 p.m. M-F
Parker Family (Woodbury Soap).....	KMPC, 6 p.m. Su	Tony Martin (Woodbury Face Cream).....	KFI, 8 p.m. W
Paul Sullivan (Raleighs).....	KFI, 1:30 p.m. Su	Town Meeting.....	KECA, 1:30 p.m. Tu
Pepper Young's Family (Camay, Oxydol).....	KFI, 9:15 p.m. Su	Treasure Chest (Tums).....	KFI, 5:30 p.m. Tu
Peter Quill.....	KNN, 10 p.m. M-Th	Truth or Consequences (Proctor & Gamble).....	KFI, 8 p.m. Sa
Philadelphia Symphony Orch.....	KFI, 12:30 p.m. M-F	Tune Out Time.....	KECA, 8:30 p.m. Sa
Phillipponia.....	KHJ, KGB, KVOE, KFAM, 1 p.m. Su	*Uncle Walter's Dog House (Raleigh Tobacco).....	KFI, 7:30 p.m. Tu
Pipe Smoking Time (Model Tobacco).....	KVOE, 12:15 p.m. F	*Uncle Ezra (R. J. Reynolds Tobacco).....	KFI, 7 p.m. Sa
Planter's Garden.....	KECA, 10 p.m. Su, Th, Sa	*Uncle Harry.....	KFI, 5 p.m. M-F
Plantation Party (Bugler Tobacco).....	KECA, 10:15 p.m. M, Tu, W, F	*Uncle Jim's Question Bee (Spry).....	KECA, KFSD, 7:30 p.m. Tu
Point Sublime (Union Oil Co.).....	KNN, 8:30 a.m. M	Unlimited Horizons.....	KECA, 9:30 p.m. Sa
Portia Faces Life.....	KNN, 10:45 a.m. Su	University Explorer.....	KECA, KFSD, 9 p.m. Su
*Pot o' Gold (Tums).....	KFI, 8:30 p.m. W	Valiant Lady (Wheaties).....	KFI, 11:30 a.m. M-F
*Prof. Puzzlewit (Gallen Kamp Shoes).....	KFI, 8:30 p.m. M	Vera Vague (Signal Oil).....	KFI, 7:30 p.m. Su
Professor Quiz (Velvet Tobacco).....	KNN, 1 p.m. M-F	Vic and Sade (Crisco).....	KFI, 12:45 p.m. M-F
Public Affairs.....	KFSD, KECA, 5 p.m. Th	Voice of Experience (Albers Bros. Cereals).....	KFI, 9:30 a. m. M, W, F
*Quiz Court (PDQ Petrol).....	KFI, 4 p.m. Su	Voice of Prophecy (Self).....	KVOE, KHJ, KGB, 9:30 p.m. Su
*Quiz Kids (Alka-Seltzer).....	KNN, 6:30 p.m. Tu	Walter Winchell (Jergens Lotion).....	KFI, 9 p.m. Su
Radio City Music Hall.....	KNN, 11:15 p.m. Th	Waltz Time (Phillips Milk of Magnesia).....	KFI, 6 p.m. M-F
Reported Missing.....	KNN, 7:15 p.m. Sa	Wake Up America.....	KHJ, KFAM, KVOE, KGB, 10 p.m. F
*Right to Happiness (Chilpao).....	KFI, 9 p.m. Th	Wake Up and Sing (Vick's Vapo Rub).....	KFI, 7:30 a.m. M, W, F
Road of Life (Dash).....	KECA, KFSD, 8 p.m. W	We the Abbotts (Nucoa Margarine).....	KNN, 4:15 p.m. M-F
Robert Arden (Dr. Cowen).....	KFI, 9:30 a.m. Su	*We the People (Sanka).....	KNN, 9 p.m. Tu
Rudy Vallee (Santest).....	KFWB, 7 p.m. Su	What's on Your Mind?.....	KNN, 7:15 p.m. Th
Salt Lake Tabernacle.....	KNN, 10:30 a.m. M-F	When a Girl Marries (Prudential Life).....	KNN, 9:15 a.m. M-F
Sands of Time.....	KFI, 8:30 a.m. M-F	Whidder Brown (Bayer Co.).....	KFI, 1:45 p.m. M-F
Saturday Night Serenade (Pet Milk).....	KFWB, 7:45 p.m. M-F	*Wings of Destiny (Wings Cigarettes).....	KFI, 7 p.m. F
Seattergood Baines (Wrigley Gum).....	KECA, 7 p.m. Th	Wings Over Jordan.....	KMPC, 8:45 p.m. Su
School Kids' Quiz (Quarrie Corp).....	KNN, 9:30 a.m. Su	Woman in White (Camay Soap).....	KNN, 10:15 a.m. M-F
Screen Guild Theater (Gulf Oil).....	KNN, 8:45 p.m. Sa	World Is Yours.....	KFI, 2 p.m. Sa
Second Husband (Bayer Aspirin).....	KNN, 2:45 p.m. Sa	Wythe Williams (Star Razor Blades).....	KHJ, KVOE, KGB, 7:30 p.m. Tu, Th
Second Wife.....	KECA, 8 p.m. Th	Young Dr. Maloue (Post Bran).....	KNN, 3 p.m. M-F
Serenade to Loveliness (Chamberlain's Lotion).....	KNN, 9:30 p.m. Su	Youth Dramas.....	KHJ, 3:30 p.m. Su
	KECA, KFSD, 9:30 p.m. Su	Your Dream Has Come True (Quaker Oats).....	KFI, 2:30 p.m. Su
		Your Treat (Armour Products).....	KFI, 9 a.m. M, W, F

To Advertisers Interested in Reaching California's Keenest Audience:

54,000 Families Can Stir Up a Lot of **VITAL ENERGY** In Any Market

Universal in its appeal, impartial in its operation, radio has become the most civilizing and unifying force in the world, and first of all—first, last, and all the time—**RADIO LIFE** reflects Radio. . . . Its gifted people. . . . Its swift-moving developments. . . . Its consistently high plane of business conduct, and its repeatedly-demonstrated readiness to sacrifice paid revenue in the interest of local or national welfare.

But radio—or any other medium—could not have its universal influence if it were not for the responsiveness of the listening public. And, in turn, the public—the final arbiter on every enterprise—influences and affects radio.

In Southern California the new focus of radio news and listener-opinion is **RADIO LIFE**. Radio Life—an independent news-magazine not connected with any of the radio stations or individuals—brings listeners the complete, conveniently arranged news and highlights of radio which listeners need and want. Simultaneously, the magazine acts as the voice of the radio audience in expressing listener-wants, likes, and dislikes to radio executives, sponsors and stars.

In less than a year Radio Life has grown from 10,000 copies into becoming a household institution in 54,000 Southern California homes. And if you will refer to the correspondence department on the inside cover of any week's issue, you will see that 54,000 keenly interested families can stir up a lot of Vital Energy—vital enthusiasm that every careful buyer of advertising looks for when he selects a medium.

There are three questions which impress me as being of highest importance to any advertiser who is considering presenting his message in Radio Life or in any other medium. These are:

1. **What is the Actual Readership?** Radio Life recently made a survey by postcard of 4725 subscribers to **RADIO LIFE**. Six hundred ninety-seven cards were returned. To the question, "How many persons use your copy of Radio Life?" the answers revealed that each issue is read by more than three people (3.2). Thus Radio Life's actual audience, as of today, is 172,800 people.

2. **What is the Page-by-Page Readership?** The total circulation of any newspaper or magazine may be a widely different figure from the number who actually see a given advertisement. **RADIO LIFE** contains the hour-by-hour radio logs for all Southern California stations for a week in advance. These logs are printed on suc-

ceeding pages throughout the magazine. To even the reader who looks *only* at the logs and skips the news, highlights, and other departments, one's *normal reading* will take him through the magazine page by page and present him with the advertising messages that appear on any page.

3. **How Long is the Readership?** Is the periodical read for a few minutes and then tossed away? Is it read for a whole evening and finished? By virtue of its subject matter, each issue of **RADIO LIFE** is referred to again and again throughout the week. On the basis of readers' comments, the magazine is read, we believe, more than any other publication—magazine or newspaper—going into Southern California homes. Every advertising message thus has a chance of delivering several impressions for the price of one.

The almost universal experience among readers is that the magazine opens a new world of listening pleasure for them. This will sound improbable to those who are in the habit of hearing only selected programs or favorite stations, because that is as far as they can conveniently go in their program-hunting without Radio Life's help. But the letters from gratified readers are too numerous to doubt that **RADIO LIFE** brings an enjoyment and appreciation of Radio that the "high-spot listener" does not believe possible. By those who know it—and the total increases every week—the magazine has been welcomed with an enthusiasm that is unparalleled, at least in recent years, among publications on the coast.

It is this enthusiasm—the Vital Energy the magazine evokes—that alert advertisers can direct to their products or their programs through Radio Life's pages. Full details as to market distribution, circulation coverage, and rates are yours for the asking. Just phone or write.



CARL M. BIGSBY, Publisher.

Radio Life is Published by Compton Printing Co., West's Largest Producers of Newspaper Color Work