

# MOVIE-RADIO GUIDE

TEN CENTS • CANADA—12c

PROGRAMS FOR MAY 17—23



**MARLENE DIETRICH**  
See Page 4

FIRST PHOTOS: SANDY AND HER BABY BROTHER

E 87 K C 2





## Movie-Radio Guide Applauds

### Niles Trammell

NO SANE American today is against national defense—a program which will soon insure these shores against invasion by a foe which has destroyed the independence of one European country after the other. The defense of our own shores is not quite enough, however. To preserve our way of life, we must prevent all foreign dictatorships from gaining even the slightest foothold upon any part of the western hemisphere. This entails a great responsibility, particularly when it comes to defending the republics to the south of us. Because this responsibility is so great, and because we cannot understand too clearly why we should assume this responsibility,

MOVIE-RADIO GUIDE hails a new series of twenty-two dramatized human-interest programs about each of the twenty Central and South American republics. These programs, which will be broadcast by NBC Thursdays, beginning May 22 at 10:30 p.m. EDT, will seek to interpret to Americans the lives, history and rich historic background and progressive present of the Latin-American countries. "It is our attempt to build a bridge of knowledge about our neighbors to the south, a veritable Latin-American radio highway of understanding," says Niles Trammell, president of NBC. For having undertaken this truly worthy series, MOVIE-RADIO GUIDE salutes you, Mr. Trammell.

### Louis B. Mayer

LEGEND extraordinary is the one about movie moguls. A mogul in Hollywood is generally believed to be an overrich individual with considerably more money than any human being has a right to possess, the education of a hobo, the tastes of a Bowery derelict. As most legends go, this one is generally false. In the case of one Louis B. Mayer, the word mogul is to be thrown out. As head of Metro-Goldwyn-Mayer, he is just "the boss," no more, no less than a hundred thousand genial bosses in other enterprises.



True, he is a man of wealth. He also is a man of vision, a man concerned with problems of his fellow men. MOVIE-RADIO GUIDE selects those whom it applauds by vote of its entire staff. In the case of "L. B." the vote was unanimous—first, because of the consistent high quality of pictures produced on his movie lot. Second, because as head of the Motion Picture Division of the Community Chest this year he inspired Hollywood to vastly oversubscribe its quota of \$450,000. No man in Hollywood or any city deserves more the title "Real American."

## The Editors' Note:

REMARKABLY CAPTURING the sylph-like beauty of Marlene Dietrich, the color photo on this week's cover was snapped informally in a Hollywood cafe by Movie-Radio Guide's Jack Albin, is remarkable in still another aspect. Note Miss Dietrich's dessert, ice cream and a plate of cookies. How does she do it—and keep that figure?



THIS WEEK: Radio listening in the past two weeks has lost much of its pleasure for intelligent Americans. The most upsetting incident for those who enjoy radio for entertainment's sake was Charles A. Lindbergh's attack upon the President's foreign policy. It is commendable that radio networks are not partisan, that men can say what they feel they must say. Yet it is apparent that democracy may readily defeat itself in times of stress by the right a man has to stand in front of a microphone and emit a loud "razzberry."

Movie-Radio Guide is an entertainment weekly which does not assume as its mission the deep discussion of world affairs. In the interests of radio, however, it cautions those who buy time on the air for what they believe to be patriotic duties to be more wise in delivering their messages.

If Mr. Lindbergh or Senator Nye or Senator Wheeler wish to speak to Americans in their homes, they should do these Americans the courtesy of speaking directly to them alone. These three gentlemen and others object strenuously to propaganda. Because they do they should bar audiences from the vicinity of their microphones. It is obvious that these semi-hysterical audiences are highly partisan. The recent demonstration at the Lindbergh meeting in New York is not conducive to sound thinking in American parlors or the national unity that is so vitally important in these crucial days.

American listeners must individually

enjoy the courtesy anyone would extend in entering their homes. The networks should preserve free speech and at the same time protect listeners from rabble-rousers. Are we right?

NEXT WEEK: The editors are mighty proud of next week's cover on Movie-Radio Guide. A new type of color photo, it shows the No. 1 man of the screen in a cheerful embrace with Rosalind Russell, a scene from their new picture, "Unholy Partners." This is just another in the series of remarkable innovations in color photos which follow in the swift parade. Between the covers is an unusual collection of stories—a visit to Clark Gable's set, showing the first scenes of him as an English soldier during a tank ambush. You will visit the set of Claudette Colbert's new picture, "Skylark," and get the feeling of actually being there as the cameras turn. You'll watch Ginger Rogers at work, see Betty Grable and read the inside story of her success.

On the radio front our cameramen and reporters have been increasingly active. Movie-Radio Guide goes on a visit to the "Fibber McGee and Molly" show, takes a trip with Kate Smith to Hollywood, attends a radio artists' ball.

You won't want to miss a single page of the next issue.

P. S. Thanks for the hundreds of letters in praise of the new-style Movie-Radio Guide and the deluge of suggestions for even further improvement. —The Editors.

## CONTENTS

Movies		Today in Radio (news).....22
Hollywood's News Picture		Classical Music (a department) .34
of the Week..... 1		Short Waves (a department) ...35
The Stars Invade Mexico..... 2		"Eight Kinds of Murder".....36
Movie-Radio Guide Reports On:		Radio's News Picture
Love on the Dietrich Set..... 4		of the Week.....37
Recommended: "Million Dollar		Movie-Radio Guide Visits:
Baby"..... 6		Charlie "Casanova" McCarthy
Recommended: "A Woman's		and the Chase and Sanborn
Face"..... 7		Program.....38
Spotlight on: "Bad Man"		Kate Smith Goes to Hollywood
Barrymore..... 8		(Part I).....40
Today in Hollywood (news)... 9		On the Bandwagon
Movie-Radio Guide Critics'		(a department).....41
Report (reviews).....12		NBC Brings You News of the
		World.....Facing Page 44
Radio		Programs
This Week in Radio		Week of May 17-
(a department).....13		23.....14-21 and 24-34
Vol. 10, No. 32		May 17-23, 1941

**SUPERVISING EDITOR:** Carl A. Schoedel  
**EXECUTIVE EDITOR:** Martin Lewis  
**MANAGING EDITOR:** Gordon Swathout  
**PRODUCTION MANAGER:** Ruth Bizzell  
**ASSOCIATE EDITORS:** Evans Plummer, Hollywood; Don Moore, Midwest; Richard Kunstmaier, Programs; James Hanlon, Education; Charles A. Morrison, Short Waves.  
**EDITORIAL ASSISTANTS:** John Carlson, Maurice Grainger, Raymond Hanlon, Charles Loewig, William T. Maslowe, Arthur Miller, Clarence Reuter, Melvin Spiegel.  
**MOVIE-RADIO GUIDE** (Trade Mark Registered U. S. Pat. Office). Volume X, Number 32. Week of May 17-23, 1941. Published weekly by Triangle Publications, Inc., 400 North Broad Street, Philadelphia, Pennsylvania. Editorial and Circulation Offices: 731 Plymouth Court, Chicago, Illinois. Entered as second-class matter at the Post Office, Chicago, Illinois, February 21, 1940, under the act of March 3, 1879. Authorized by Post Office Department, Ottawa, Canada, as second-class matter. Copyright, 1941, by Triangle Publications, Inc. All rights reserved. Unsolicited manuscripts should be accompanied by stamped, self-addressed envelope for return. Ten cents per copy in the United States.  
**SUBSCRIPTION RATES** in the U. S. and possessions and countries of the Pan-American Postal Union: six months, \$2.50; one year, \$4.00; two years, \$6.00; three years, \$8.00. Subscription rates in foreign countries: six months, \$3.50; one year, \$6.00. Remit by postal money order, express money order or check drawn to order of MOVIE-RADIO GUIDE. Currency sent at subscriber's risk. Please allow four weeks for change of address. Be sure to give both old and new addresses. Please address all correspondence and complaints in reference to subscriptions to the Subscription Department, 731 Plymouth Court, Chicago, Illinois. PRINTED IN U. S. A.



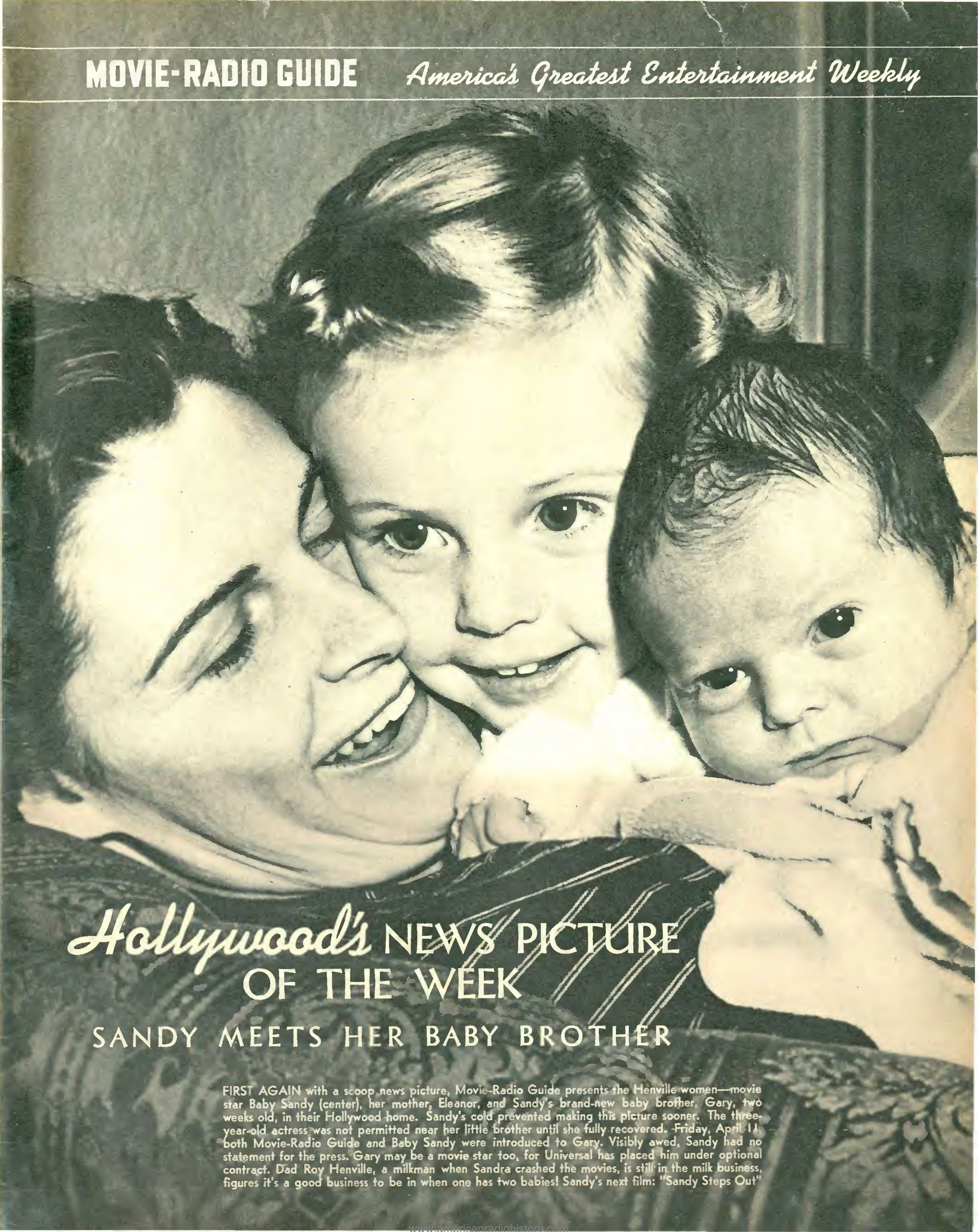

*Hollywood's* NEWS PICTURE  
OF THE WEEK

SANDY MEETS HER BABY BROTHER

FIRST AGAIN with a scoop news picture, Movie-Radio Guide presents the Henville women—movie star Baby Sandy (center), her mother, Eleanor, and Sandy's brand-new baby brother, Gary, two weeks old, in their Hollywood home. Sandy's cold prevented making this picture sooner. The three-year-old actress was not permitted near her little brother until she fully recovered. Friday, April 11, both Movie-Radio Guide and Baby Sandy were introduced to Gary. Visibly awed, Sandy had no statement for the press. Gary may be a movie star too, for Universal has placed him under optional contract. Dad Roy Henville, a milkman when Sandra crashed the movies, is still in the milk business, figures it's a good business to be in when one has two babies! Sandy's next film: "Sandy Steps Out"



# The Stars INVADE MEXICO

But for the purposes of good-will and friendship—and their invasion is a pronounced success both for the movies and the United States!

Editor's Note: Continuing its policy of obtaining the best authorities for its various features, the staff of MOVIE-RADIO GUIDE selected William Wallace, official photographer, to tell the story of the Motion Picture Producers Association Goodwill Fiesta to Mexico City through the eyes of a cameraman. His account follows:

By William Wallace

AS OFFICIAL photographer of Motion Picture Goodwill Fiesta to Mexico City, I was attached to Pan American Plane No. 1 of three chartered to fly to Mexico City. Fellow passengers were David O. Selznick, Norma Shearer, Lady Ashley, John Hay Whitney, Frank Capra, Wally Beery, Frank Morgan, Kay Francis, W. R. Wilkerson, Francis L. Alstock, and Carl Anderson, Pan American tour manager.

Taking off in pouring rain Good Friday morn-storm over Mexico's west coast. As darkness threatened, we landed in Mazatlan that evening instead of Guadalajara. Thousands of people dashed to greet us in cars, ox- and donkey-carts. Wallace Beery was almost mobbed by fans.

At 7:30 a.m. Saturday we took off for Mexico City. Tremendous, happy, pushing and cheering crowds welcomed us upon arrival as 1,500 Mexican City police and soldiers escorted us to three huge busses, the windows of which we closed to keep youngsters from trying to hitch rides.

Then the rush started. First the mayor's reception, then off to tea with Ambassador and Mrs. Josephus Daniels in the American embassy. I barely picked up more plate-holders when the stars rushed off to make personal appearances at four theaters, one of which was holding the premiere of "Pot o' Gold," and later to night-clubs.

Easter Sunday (the next morning) many of us attended mass at Basilea Guadalupe. Later we were guests of Mexico's Motion Picture Producers Association at a charro fiesta (rodeo). At Rancho Blanco, oldest Mexican ranch, we ate native barbecued food and attended a Mexican fashion show with pretty señoritas as models.

Monday as we were packing word came that President Avila Camacho would like to welcome us at 2 p.m. We were greatly flattered by his warm welcome, his bid to return soon and his deep farewell. I left Mexico filled with a desire to return. It is a beautiful country, full of friendly, swell people. I hope they enjoyed our visit as much as we enjoyed their hospitality.



1. AN UNSCHEDULED landing in Mazatlan by the Motion Picture Producers Goodwill Fiesta en route to Mexico City for the premiere of "Pot o' Gold" began what turned out to be the greatest good-

will gesture in recent years between these two countries. Thousands of Mexicans dashed to greet, among others (above), columnist Louella Parsons, director Frank Capra, Lady Ashley, and Kay Francis



2. FOLLOWED by a crowd of thousands, the stars attended reception after reception in Mexico City. Rushing from an audience with the mayor, they were guests of Ambassador and Mrs. Daniels

at the American embassy. Discussing the good-will tour are (l. to r.) John Hay Whitney, Kay Francis, Mr. Daniels, Johnny Weissmuller, Pat Morison, with Mrs. Daniels (seated) and Norma Shearer



10. PERFECT EXAMPLES of good fellowship and democracy, Norma Shearer and Mickey Rooney dancing (above) impressed Mexican hosts, typify spirit brought to Mexico by stars!



3. ENTERTAINMENT GALORE was provided by the stars. Just to keep director Frank Capra out of mischief, Stan Laurel and Oliver Hardy "hang" him up while they wait to make a personal appearance. Wallace Beery, at right, offers his help



4. MEXICO'S FAVORITE TOO, Mickey Rooney, ambassador without title, poses with a Mexican fellow Thespian. Mickey's infectious smile warmed the crowd's heart, the U. S. A.'s good-neighbor policy



5. FOUR BEAUTIFUL REASONS why the south-of-the-border country's love for the United States boomed upward are pictured above. From left to right: Kay Francis, Esther Fernandez, Brenda

Joyce and Brenda Marshall. Throughout the "Pot o' Gold" junket, these charming stars aided greatly in bringing the people of Mexico and government officials closer together than ever before



6. SHOWING THEIR appreciation, Mexico's Motion Picture Producers Association reciprocated as hosts at a charro fiesta (rodeo), which Wallace Beery, Joe E. Brown, Johnny Weissmuller, Mickey Rooney, others enjoyed along with soda pop



7. HUMAN PINWHEEL ritual dance, honoring stars, was performed by Aztec Indians, who came from miles around



8. THIS DRESS, Wally Beery was informed at a style show for the stars, is the latest (colorful, too) for the women of Mexico



9. GOOD-WILL CLIMAX: An invitation to lasting good neighborhood of two great nations, as President Camacho of Mexico bids Godspeed to guests en route home. President Camacho (r.) clasps Selznick's hand as Esther Fernandez, Norma Shearer smile

—Excerpt from an editorial by W. R. Wilkerson in his daily trade paper, "The Hollywood Reporter."

The fact that those people were from HOLLYWOOD was all that those thousands wanted to know. And that went for the highest and the lowest; the richest to the poorest. A Mexican official told us:

"This is the most astonishing thing that ever happened in Mexico. You people have caused greater gatherings than we have ever seen here and, better, all our people were SMILING, they were happy. Your men and women brought as much joy to our people as we have ever seen before—for which all of us at the seat of this Government are most grateful. Nothing that could be accomplished could have brought our two countries more closely together."

The men and women who made that trip, particularly the stars who went from theater to theater, from one function to another, their manner of handling themselves, their patience and good spirit certainly merit your applause.



**Movie-Radio Guide  
REPORTS ON:**

# LOVE ON THE DIETRICH SET!

A news sleuth discovers that all the passionate moments are not in script



**THIS IS THE WEDDING SCENE in "MAN POWER"**



**THIS IS THE GROOM'S KISS**

NO OBJECTIONS were raised when George Raft stood as best man as Edward G. Robinson married Marlene Dietrich, play-acting on the set. Raft, as Robinson's tough buddy, says to Marlene: "He's my friend. If he hooks up with a dame

like you, he's tying up with a lot of headaches he never figured on." Perhaps, or perhaps not, a headache for George Raft and Marlene Dietrich is the fact that both have been long separated from their real-life mates, have never divorced

IN A SCENE that took five "takes" to film, Edward G. Robinson as the crippled line-foreman gave Marlene an embarrassed peck on the cheek to seal the ceremony. Clearly it wasn't the kiss of a passionate lover-husband



**... AND THIS IS THE KISS BEHIND WHICH LIES THE STORY**

IN THE SCRIPT George Raft kisses Marlene after she marries his pal. This is the kiss photographed by Movie-Radio Guide's Jack Albin on the set. It is significant because of the story that Marlene is said to be romantically inclined to all her leading men,

principally because she believes it adds more realism to scenes. True it is that La Dietrich did find George attractive and vice versa. But the safe bet is the Dietrich-Raft romance on the set, though genuine as an 18-karat diamond, will fade fast as picture is forgotten

**EXCERPTS from a GREAT MOVIE SCRIPT**

Editor's Note: Because of its good "picture-taking" quality, significance in an exciting story, and the fact that Marlene Dietrich never before played a better scene, we reproduce her dialog here. This occurs near the climax of a brutal story in which George Raft urges her to go back to the man she married.

FAY: (Dietrich)  
I've been taking the worst of everything all my life. What have I had? A father who quit my mother and no other kids were play-up of coffee... while other kids were playing I was nursing a ribbon counter in the five and ten... other girls got proposals. I never got anything but promises... I can't think of anything good that ever happened to me-- except meeting you-- and I was ready to take the worst of that, too.

Johnny's (George Raft's) cynicism begins to fade. He rises, regarding her intently.

FAY: (continuing)  
I was running away from you! Because you were always around and I couldn't stand to look at you any more without touching you-- because I was going crazy every time I thought of you-- because I love you.

(still more emotionally)

I was setting myself up behind the eight ball again. I was going to take the worst as usual. That's what I was going to do. That's what I tried to do. But you wouldn't let me. So now here's how it's going to be.

She puts her arms around him, kisses him. After a moment, he responds.



TEMPERAMENTAL? That is what Marlene has been called as a result of widely circulated stories that she doesn't get on with her leading men. True on certain occasions in the past, the current rumor is false. This is a picture, unposed, of Marlene talking

with Edward G. Robinson between scenes on the Warner lot. At thirty-seven, a beauty who knows how to stay on top in a tough, exacting profession, Dietrich indulges in no temperamental foolishness, is wise in the ways of movie-making, is a hard worker



CANDID close-ups of Marlene in one of "Man Power's" big scenes reveal grand acting job



THE SCENE shows her as she is told of the death of her father. She fishes for match, nervously takes a puff on a cigarette



EXHALING, Marlene thinks; her "dead-pan" acting leaves spectators tense, wondering how the news will affect her



AS REALIZATION dawns, she looks up. This is typical of the new Dietrich under direction of Raoul Walsh

**To News Desk:**

CHECKING on that rumor about trouble on the "Man Power" set, I must report that there is trouble, all right, but not the kind you think. For one thing the story about Marlene Dietrich being "difficult" is one you can file away as something dreamed up by editors hard up for a story.

The boys on the set told me confidentially that they expected seventeen different kinds of headaches when Marlene reported for work on the Warner lot for the first time. What they got was something else again. Marlene is a movie star. She never lets anybody forget that. She wheels up to the sound-stage in a sixteen-cylinder Cadillac, sweeps onto the set like a queen. It's glamour with all the trimmings!



Posing Dietrich

Once on the job, however, she drops all that. You'd never call Dietrich a grind, but it's surprising the way she hammers at her work. When a "take" is over she hobnobs with the crew, generally making herself a "good fellow." Off and on I was around sound-stages seven and nineteen for two weeks and I never once saw Marlene "pull a phony."

But getting to the important point, the "queen" really does all right by herself in the romance department. The man in the case is George Raft. In the picture Marlene is supposed (1) to hate George, (2) get to love him, and finally (3) lose him. All except (1) may be true. Let me tell you what Dietrich did to George Raft.



Fighting Dietrich

George, as you know, has been going around with Betty Grable—and pretty steadily—but from the beginning of this picture it has been obvious that Marlene's interest in George has not been entirely confined to the script. She liked George, showed it.

There's no doubt that George liked Marlene, too, but it was she who made the advances. With a hundred pretty extras on the set it was only natural that he looked other ways than hers on more than one occasion. George has acquired the reputation of being quite a ladies' man about Hollywood, and he did nothing to destroy that impression during the making of this picture. His attentions were bestowed rather impartially on all of the ladies.

I saw Marlene give George a present, which he quietly postponed opening. But I also saw a kiss that not only wasn't part of the picture—it wasn't even near the camera! That's what makes this job fun—you seldom get what you go after, but what you do get is worth getting!

As you know, these studio romances come and go. My own personal slant on this romance on the "Man Power" set is that Dietrich is simply applying realistically and genuinely the old acting adage, "Live the role!"



Come-on Dietrich

—E. P.  
Photographs by Jack Albin, Mack Elliott, Longworth



# Recommended: "Million Dollar Baby"



## The Star

PRISCILLA LANE has one of her best characteristically lively parts in "Million Dollar Baby"—as Pamela McAllister, a department store clerk who has a million dollars shoved into her hands and has a hard time finding happiness because of it



## The Happy Ending

LOVE on a piano bench and a million dollars climaxes the story. Musician Peter Rowan (Ronald Reagan) gets heiress Pamela McAllister (Priscilla Lane)

## Highlights

A SPIRITED and whimsical original story formerly called "Miss Wheelwright Discovers America" is being brought to the screen by Warner Brothers as "Million Dollar Baby." One evidence that the film story is spirited is that Priscilla Lane, who in previous pictures has delivered her lines at the rate of one hundred words a minute, in this picture rattled them off at double that speed according to stop-watches. In this picture, too, Priscilla sports her most expensive screen wardrobe—eighteen changes, valued at \$7,500 exclusive of a mink coat. Ronald Reagan gets his biggest role to date, winning Priscilla Lane from Jeffrey Lynn, tough competition on or off the screen. Veteran May Robson celebrated her fifty-eighth year in show business the day the film began. She has one of her best comedy parts. Charles Ray, silent-film matinee idol, chalks up another role on the comeback trail. Nan Wynn, radio and night-club songstress, does some of the kind of torrid torch-singing that won her a long-term contract. Jean Ames, discovered in a Hollywood Boulevard dress-shop, makes her screen debut as a salesgirl. Most novel sidelight during the filming of the picture was this: Priscilla Lane and Ronald Reagan did kissing scenes one whole day. The next day they couldn't work at all. Priscilla had swollen lips and Ronald a stiff neck. Proving that even in Hollywood there can be too much of a good thing!

Photographs by M. Marigold



1. THE STORY begins when wealthy Miss Wheelwright (May Robson), with James Amory (Jeffrey Lynn), her lawyer, comes from Switzerland to America seeking relatives of a man who had been cheated by her father. She wants to right the wrong



2. THEY FIND only one remaining relative. She is Pamela McAllister (Priscilla Lane), who demonstrates kitchen gadgets in a store (above). Amory presses money upon Pamela, who feels that now she and Peter Rowan (Ronald Reagan) can get married



3. PETER doesn't want to marry in this way. They part, he leaves to play in a band. Pamela visits Miss Wheelwright, tells her benefactress she is unhappy with all her money. They decide she'll go to school



4. MEANWHILE Lawyer Amory courts Pamela, but she refuses his proposal. She tries to give away her money, finds Peter, insists they can live on his salary. They are reconciled, and a trust fund set up for them



# Recommended: "A Woman's Face"

**Highlights** JOAN CRAWFORD returns to the screen for the first time in a year in M-G-M's "A Woman's Face." And through at least part of the story it is a different face from the beautiful features Joan Crawford fans are accustomed to seeing. For the first time in her career, Joan wears a disfiguring make-up in her role as a blackmailer with a scarred face. But that's only in the earlier sequences. Later in the film the famous Crawford countenance emerges in all its loveliness. This picture furnishes Joan a different type of part, too—with a very powerful role—in this psychological melodrama with a tender romantic theme. For the first time since "The Gorgeous Hussy," Melvyn Douglas is teamed with Joan. Conrad Veidt again plays a villain, but one whose crimes are committed with éclat. Osa Massen, the Swedish actress who captured attention in "Honeymoon in Bali"; Albert Basserman, memorable in "Foreign Correspondent"; Marjorie Main, who appeared with Miss Crawford in "The Women," and well-known character actor Donald Meek are supporting players. Sweden is the locale of the picture. Uniquely, the entire film takes place in a courtroom during a trial for murder, and the story is unfolded in flash-backs as the witnesses testify. In addition to intense drama, there are picturesque scenes, including a Swedish dance, a sleigh-race and skiing action. "A Woman's Face" is one of Joan's best.



## The Star

JOAN CRAWFORD plays the part of Anna Holm, a woman criminal in "A Woman's Face." Dramatic highlight is the scene above. Mrs. Segert (Osa Massen), intended blackmail victim, turns a bright light on Anna's face, laughs at disfiguring scar



1. THE STORY is of Anna Holm (Joan Crawford), a blackmailing misanthrope because of scarred face. Threatening extortion against Vera Segert (Osa Massen), she meets Vera's husband, a plastic surgeon (Melvyn Douglas), who operates on her



2. HER BEAUTY RESTORED, Anna is still dominated by Torsten Barring (Conrad Veidt), a ruthless fellow criminal. He draws her into a plot to murder the child of Barring's uncle so he, Torsten, can inherit a fortune. Anna, child's governess, wavers



3. ALTHOUGH ATTACHED to the child, Lars Erik (Richard Nichols), Anna consents to take him up in a cable-car over a rushing torrent, push him off. But she can't do it. Later she kills would-be murderer Barring



4. TRIED FOR MURDER, Anna tells her pathetic story to the judge (Henry Kolker) and the jury. Through evidence produced by a Barring servant, Anna is finally freed to begin a new life with Dr. Segert's help



## The Happy Ending

THE STORY ENDS on a note of happy romance, after Dr. Segert has told the court of his love for Anna. Joan Crawford and Melvyn Douglas are a convincing pair in this picture



Spotlight on:

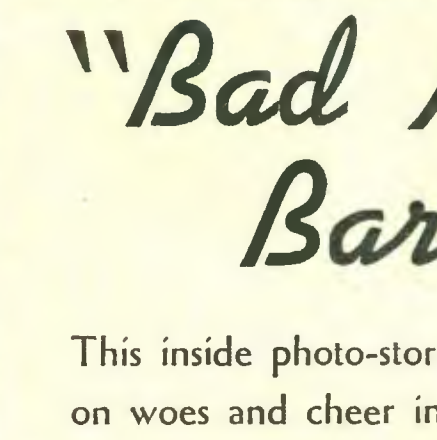

# "Bad Man" Barrymore

This inside photo-story brings you up to date on woes and cheer in the Great Profile's life

THE GREAT incorrigible Mr. Barrymore is at it again. First the "bad word" he used during Rudy Vallee's broadcast. John apologized. Now misbehaving on the "World Premiere" set, John, playing the part of a movie producer, is doing everything wrong. Behind schedule, Barrymore is seldom present when wanted and when he is on hand nothing goes right—but "rushes" of the film are great.

In private life, Mr. Barrymore is something else again. MOVIE-RADIO GUIDE journeyed to his week-end retreat at Lake Cuyamaca. There with his friend Bob Gordon and Bob's sister Sally (who poses here with John) the fifty-nine-year-old actor was under scrutiny.

So the legend would not fall completely apart, MOVIE-RADIO GUIDE induced Mr. Gordon, who is a photo-fiend, to take a special "one-reel" melodrama entitled, "The Incorrigible Mr. Barrymore," commencing at the left and running as numbered: (1) The great man relaxes. (2) His sanctuary shattered. Why? (3) 'Tis a beautiful creature. So glad! (4) Easy now. (5) Just strolling. (6) Nature is wonderful. (7) That is er-er? (8) The Great Incorrigible's stroll ends.



ABOVE: Barrymore covered by Alberni's hat—  
BELOW: Neatly steals picture by biting its brim



IN COMPARISON with his private life at his camp, where he is in bed every night at 9 o'clock, rising at 10 a. m., sitting in the sun, the shade, talking, not talking, reading and not reading—the incorrigible Barrymore's screen life is definitely something else again. John knows when life's glamour period is past, a crazy stunt is the best way to get your picture in newspapers or magazines. If Barrymore could think up sillier jokes to perpetrate, he would do them, as he demonstrates here the art of stealing a picture with Luis Alberni, who appears with him in "World Premiere." Upper left: John shows what happened when Alberni slipped the hat in front of the Great Profile. Lower left: John's wise to this old one and pops up to bite hat's brim, gets into picture. Upper right: Entitled "cover up," Barrymore stuck his hand in front of Alberni's face, pointing at nothing to steal the picture. Lower right: John embraces Alberni, shows off Great Profile!



ABOVE: Smart, but Alberni's profile is blurry—  
BELOW: Barrymore steals another picture!





# Today in Hollywood

## Inside Story of Deanna Durbin's Honeymoon

To News Desk:

**T**HANKS for the vacation, boss. I wouldn't mind staying at the Del Monte Hotel for a couple of years. Just as you said, Deanna Durbin and Vaughn Paul were there, checked in just before I arrived.

I saw quite a bit of them during their stay but, as you cautioned, didn't pester them. The thing that pleased Deanna and Vaughn most was the absence of autograph-seekers and petty annoyances. I'm sure they are personally grateful to you for not insisting on interviews, etc.

They wanted to be alone and were left alone.

Both Deanna and Vaughn were well liked among the employes, which tells more about them than I can. J. P. Graham, staff photographer for Del Monte, who took the only exclusive photographs of their honeymoon, had this to say:

"Unlike a great many people, Mr. and Mrs. Paul realized that sooner or later they would have to pose for photographs. So they did it quite willingly and cooperated in every way. There are plenty of film stars who could take a lesson or two from Deanna and her husband!" —B. B.



**VAUGHN AND DEANNA** played tennis almost every morning during the week of their honeymoon. Afternoons they walked hand in hand over the beautiful golf course. Twice they went on picnics, once down the coast to Big Sur, lunched. Everyone respected their privacy



**AWAY FROM AUTOGRAPH-SEEKERS** and the curiosity of people, Deanna and Vaughn had breakfast and dinner together in their spacious suite overlooking Pebble Beach golf course (above) and the blue waters of Carmel Bay

**THE NEWLYWEDS** did not arouse much curiosity among the bell-boys or guests, as the Del Monte Hotel, protected by a toll-gate, is a haven for vacationing screen stars. Circled (above) is the suite where the Vaughn Pauls honeymooned

Today in Hollywood  
News—Next Page



## SOLDIER JIMMY COMES HOME TO HOLLYWOOD

ACTING CORPORAL JIMMY STEWART, former movie actor, came home to Hollywood May 1 on an official visit as spokesman for the doughboys at the Biltmore Bowl luncheon of the United Service Organizations for National Defense. He talked for three minutes, but was hero of the day. Pictures, right: (1) He salutes the flag; (2) he sits between sailor William H. Freeman, aviation metalsmith first class, and marine L. G. Lewis, private first class; (3) he corrects his introduction as "corporal," saying "I'm only an acting corporal"; (4) he is complimented and given a few army pointers by Brig. Gen. E. B. Colladay. (See additional facts concerning Jimmy's visit elsewhere on this page.)



### STOP PRESS BULLETINS

TO NEWS DESK--

NOW ITS MICKEY ROONEY AND SHEILA RYAN STEADY... THE CENSORS ARE HOLDING UP "THE OUTLAW" FOR JANE RUSSELL BOSOM REASONS---AND ARE GOING TO LET GRETA GARBO WEAR SWEATERS IN HER NEXT..... BETTY GRABLE AND CAROLE LANDIS THINK THERES ONE TOO MANY BLONDES ON THE 20TH FOX LOT... NO LIQUOR SERVED AT MILTON BERLE S SPLASH PARTY BUT PLENTY OF FUN... THE CHAPLIN YACHT /AND MATRIMONIAL BARQUE/ IS IN DRY DOCK..... SONJA HENIE WILL EITHER TAKE TIME OFF FOR A BABY OR SIGN A NEW CONTRACT WITH MGM, MAYBE BOTH... VIVIEN LEIGH IS HOLLYWOOD BOUND AGAIN...

### British Pick Dozen Leaders

Despite bombs and taxes, the British Film Institute took time out last week to select the twelve most influential stars to date in the movie industry. They listed: Charles Chaplin, Theda Bara, Douglas Fairbanks, Sr., Mary Pickford, Greta Garbo, Rudolph Valentino, Fred Astaire, Marie Dressler, Spencer Tracy, Tom Mix, Harold Lloyd, Shirley Temple.

### Thin Man to Return

William Powell and Myrna Loy will do another "Thin Man" screen play. After their respective vacations the two will make "The Shadow of the Thin Man" along the formula of its predecessors. Sneak previews of "Love Crazy," starring the same pair, have brought flattering reports.

### "Wind" Switches Cast

"Reap the Wild Wind" went before location cameras in Florida last week after a minor change in the casting of feminine principals. Susan Hayward will play Drusilla Alston instead of Ivy, and the latter part will go to blond starlet Martha O'Driscoll.

### THE WAR

#### Jimmy Comes Marching Home

When soldier Jimmy Stewart came home recently (see picture strip

above), the trip to Hollywood was his first ride in an army plane, though he has over three hundred hours to his credit as a private pilot. In camp Jimmy has finished his basic drill regulations instructions, now drills rookies five hours a day. He rises early, retires early—but an actor is accustomed to the first part, at least. Contrary to reports, he has not gained weight, but he feels fine and says he's enjoying camp life. After visiting Clark Gable and other friends, Jimmy took in a movie! He was rushed by fans who recognized him, though the soldier-actor is trying hard to avoid overexploitation of his army job.

### Leif Erikson Joins Navy

Leif Erikson, husband of Frances Farmer, who is completing work with Bob Hope and Paulette Goddard in "Nothing But the Truth," will go into the Navy as a second-class photographer as soon as the picture is finished. His pay will be \$62.50 monthly.

### HOSPITALIZED

#### Mitchell Injuries Serious

The injuries Thomas Mitchell sustained in a wagon runaway during the making of "The Devil and Daniel Webster" have proved so serious that the actor will not be able to work for another month; besides previously reported sprains and bruises, Mitchell sustained a severe concussion of the brain. Replacing Mitchell in the cast, character actor Edward Arnold has been named to remake Mitchell's scenes and complete the picture.

Tough kid Flip of "Boys Town," played by Darryl Hickman, isn't so tough momentarily. He's convalescing from chickenpox.

### LIFE STATISTICS

#### Harris-Faye Betrothal

Culminating a whirlwind courtship, Alice Faye, blond singing star of 20th Century-Fox, and bandleader Phil Harris announced their engagement on May 5. Phil gave Alice a big ring and the following day invited her family to a betrothal tea at his Encino ranch.

#### Powell Adoption Plans

The William Powells will not get their baby or babies from Evanston's Cradle, but instead have negotiations on with an eastern orphanage, the

## Today in HOLLYWOOD

(Continued from Preceding Page)

### GENERAL

#### Mickey Mouse to Picket?

Mickey Mouse, Minnie, Donald Duck and Goofy were on edge last week as labor troubles threatened the Walt Disney studios. Regional Director William Walsh of the National Labor Relations Board said that he was awaiting word from Washington to file a complaint against the studio charging unfair labor practices. The complaint would be based on charges of the A. F. of L. Cartoonists Guild that the rival Federation of Screen Cartoonists, an unaffiliated independent group, is a Disney company-dominated union. A formal hearing of the charges and Disney countercharges is expected.

THINGS I'M GLAD MY HUSBAND DOESN'T DO



THINGS I'M GLAD MY WIFE DOESN'T DO

JEANETTE MacDONALD:  
 "Pout interminably when someone grabs the floor just when he's reaching his grand crescendo of opinion."  
 "Glare suspiciously when a stranger asks his wife to dance more than twice during an evening."  
 "Ask women to dance the rumba when he doesn't know how."  
 "Look witheringly at the little woman when she tosses off a wise quip—then roar like mad when he tosses off one not as good."

GENE RAYMOND:  
 "Acknowledge introductions by vaguely staring across the room."  
 "Go about at parties barging in on every one's conversation."  
 "Confine her conversation to MY home, MY dogs, MY car, MY charities—ad infinitum—until it becomes a marital monopoly."  
 "Fail at some time during every dinner party to steer the conversation to her husband's favorite, most prolific subject—thus giving him an opportunity to make his best impression."





—Jack Albin

# Girl

## OF THE WEEK

GINGER ROGERS pauses in her finery, rests atop a stepladder on one of the fantasy sets for her forthcoming RKO film "Tom, Dick and Harry." Throughout the screen play, Ginger as Janie wears an average wardrobe. But in her dreams—which are the fantasy scenes—Ginger really dresses up. After completing film she wants a vacation



name of which is not disclosed. Meantime, Rita Kaufman Lowe has adopted a little girl named Susan.

Back to normal and feeling fit since the arrival of her baby two months ago, Dorothy Comingore, hit of "Citizen Kane," is being started on her star build-up by RKO-Radio Studios.

### Mary Brian Weds Artist

Often reported affianced but never a bride, petite brunette Mary Brian changed her legend on Sunday, May 4, when in a quiet ceremony at her home she became the bride of Jon Whitcomb, well-known magazine illustrator, after which the couple flew to New York to board a cruise ship bound for the Caribbean. When applying for their license, Miss Brian gave her age as thirty, Whitcomb as thirty-four.

Anne Nagel, widow of Ross Alexander and not to be confused with British star Anna Neagle, has announced that she will wed U. S. Navy Ensign John Robinson immediately upon his early return from Java.

Phil Terry, to be seen in Paramount's "The Parson of Panamint," and Susan Peters (formerly Carnahan) will set their wedding date soon.

### Jinxed Picture?

Last fortnight Stanley Fields passed away in his sleep from a heart attack. A week later actor Eddie Conrad died of a heart attack. Both were cast in the same picture, "Lady Scarface."

### Kelly-O'Brien Trouble

Nancy Kelly and husband Edmond O'Brien, bride and groom of less than three months, have quarreled. Nancy has returned home and O'Brien is reported to have rented bachelor quarters.

### Hollywood Merry-Go-Round

Lupe Velez and John Shelton at Charlie Foy's . . . John Shelton and Carole Landis at a party . . . Mona Maris and beverage baron Al Barbee aren't fooling . . . Glenn Ford and Rosemary Lane at the Mocambo . . . Frances Gifford and Bob Cobb are making a steady thing of one another and the House of Murphy . . . Laird Cregar, the heavyweight actor, and Laverne Andrews, of the sister trio, are everywhere . . . Jackie Cooper and Bonita Granville at the Rhum-Boogie

. . . Now Stirling Hayden has discovered Yvonne de Carlo, the Florentine Gardens pretty . . . Blake Garner has switched to Barbara Brewster, the unwed twin . . . Jean Rogers and her estranged hubby, Danny Winkler, are getting along nowadays . . . New Bob Stack date was with Ilyene Sugarman at the Grace Hayes Lodge . . . Cobina Wright, Jr., and George Montgomery at the Scheherazade.

## EN ROUTE

### Loy and Hubby Do New York

Myrna Loy and husband Arthur Hornblow took the first of a series of "new honeymoon" trips to New York City last week where they saw, among other shows, Gertrude Lawrence's "Lady in the Dark."

### Taylor on Cruise

After several switchees in their vacation plans, Robert Taylor and Barbara Stanwyck sailed April 28 on the S. S. America for New York via the Panama Canal. They expect to be away for a month.

### HOLLYWOOD HARPOON Or Do They?

MOVIE-RADIO GUIDE has discovered a bearded citizen of Los Angeles who paid ten cents to see his last movie in 1906. When asked why he hadn't gone since, he replied: "It doesn't make any difference whether you go or not. They don't do you any good."

## CONTRACTS

### Aherne with MacDonald

Brian Aherne has been signed to be the leading man of Jeanette MacDonald in the remake of "Smilin' Through," which went before the M-G-M cameras May 5. This marks Aherne's first return to the Metro lot since 1935, when he appeared as Joan Crawford's lover in "I Live My Life."

After much searching and testing, during which practically every handsome juvenile was considered, Robert Cummings has been contracted by Warner Bros. to play the part of Paris Mitchell in "King's Row," one of Warner's big-budget pictures. Ann Sheridan will play Randy opposite him. Cummings' good work with Jean Arthur in "The Devil and Miss Jones" helped him to clinch the role.



COMING  
ATTRACTIONS

# Movie-Radio Guide CRITICS' REPORT



GLORIA SWANSON, vivid and glamorous as ever, will return to the screen soon in RKO's hilarious comedy of married life, "Father Takes a Wife," with Adolphe Menjou (above) as her multimillion-dollar screen husband, John Howard as his stuffy, overserious son

Dear Public:

YOU can put Orson Welles back in moth balls! I have just discovered the Hollywood producer who is coming in contention like Man o' War—lunched with him two days ago as a matter of fact. His name is David Hempstead and for my meager money he is the only producer ever to really talk sense in the presence of this critic. The sense of what the young, lean, tanned Mr. Hempstead had to say was this:

P. T. Barnum insisted that a man who has a fat lady to display when the public wants to see a fat lady is a great showman. When he has a fat lady and the public doesn't want to see a fat lady, he's a bad showman. The problem then, Hempstead says, is to show the public what it wants to see when it wants to see it. Mr. Hempstead certainly did that with "Kitty Foyle," which he produced and Sam Wood directed.

## MOVIE VIEWS by Carl A. Schroeder

Right now this new genius of the movies has a real chore on his hands. RKO-Radio has given him a foreign star by the name

of Michel Morgan and told him to make Michel as great here as she was over there. Hempstead is not going to do it with "legs" publicity but with a picture called "Journey Into Fear," adapted by that master of adaptation and any other writing assignments, Ben Hecht.

"We'll have a new type of hero in this one," Hempstead says. "He'll be a Fred MacMurray type—an 'ordinary man' who gets into the most amazing situations and figures them out logically. I can't fool myself or the public. There are no really new plots. Pictures the public wants to see are those that go out to second base for a unique way of telling the story."

Yes, we said David Hempstead is something new in Hollywood producers—thank heaven!

### "Major Barbara"

Cast: Wendy Hiller, Rex Harrison, Robert Morley, Robert Newton, Emyln Williams, Sybil Thorndike, et al. A Gabriel Pascal production for United Artists release, directed by Pascal, with screen play and dialog by George Bernard Shaw.

IF YOU consider yourself one of the higher brows, "Major Barbara," 1941 Shaw version of George B's 1905 play, is one to sink into your brain. But for the common people the Shavian theme and wit are a bit too, too to break any box-office records.

Wendy Hiller, the heroine of "Pygmalion," does some powerfully good acting and emoting, as do the other members of the cast, and their many varied character portrayals are every one of them excellent. The story, too, starts off interestingly enough, likewise is brilliant in its dialog, of course, but then in the last act it bogs down into some heavy sociological philosophy and satire that is deep, very deep. In fact, too deep.

Briefly, the story tells of a millionaire turned Salvation Army major, and her effort to counteract her munitions-making father's sins by saving the underdog. She learns, just when her illusions have been smashed, that Dad has had and fostered a couple of pretty nice ideals himself. So daughter and papa become neatly reconciled to one another in the end. Because of the modernized version of the original play, one wonders if Shaw wasn't somewhat influenced by the current war to find something decent about a cannon-maker. At least, that thought prevailed as the play unfolded. Interesting is the fact that this movie was made in war-torn England.

VERDICT: "Major Barbara" excels in two departments, acting and dialog. It's worth seeing and hearing just for those. War-hysterical folk who think England has lost the war may get a new shot of courage by witnessing the picture. Its cast made it under fire. —E. P.

### "People vs. Dr. Kildare"

Cast: Lew Ayres, Lionel Barrymore, Laraine Day, Bonita Granville, Alma Kruger, Red Skelton. An M-G-M picture, produced by Carey Wilson and directed by Harold S. Bucquet. Screen play by Willis Goldbeck and Harry Ruskin from an original story by Lawrence P. Bachmann and Max Brand.

ALTHOUGH "The People vs. Dr. Kildare" may or may not be the best of the M-G-M series, it keeps movie-goers on the edge of their seats through the final scene, holding them in suspense until the climax is reached.

The plot centers around Bonita Granville, a young professional ice-skater, who is critically injured in an automobile accident and later brings a one-hundred-thousand-dollar malpractice suit against young Dr. Kildare (Lew Ayres); Mary Lamont, his nurse-sweetheart (Laraine Day); Dr. Gillespie (Lionel Barrymore), the gruff but kindly head of the hospital.

When Miss Granville recovers from an accident after being treated by Dr. Kildare she learns she has a paralyzed leg. Her career ruined as an ice-skater, she brings suit against the doctor and his associates. With circumstantial evidence against the youthful M. D., the jury returns a verdict of guilty. After much research Ayres and Barrymore discover a spinal growth and not the operation is responsible for the paralysis. Miss Granville is cured and Dr. Kildare and his associates are cleared.

Lew Ayres, Lionel Barrymore and Laraine Day turn in their usual excellent performances. Bonita Granville, as the patient, is outstanding, gives great promise for future dramatic roles.

VERDICT: The picture will take a powerful hold on the movie-goer and will not let go until the dramatic climax which, proverbially speaking, gives him a good thump on the chest and pushes him back in his chair. It's good, but definitely! —I. J.

### STAR OF THE WEEK



LIONEL BARRYMORE, refusing to be handicapped by his illness, continues to rise to new heights. His splendid dramatic performance in "People vs. Dr. Kildare" will win the applause of all movie-goers

Scenes between Lew Ayres and Laraine Day in the new "Dr. Kildare" film are the best of the week!



BEST SCENES this week are Lew Ayres and Laraine Day's in—

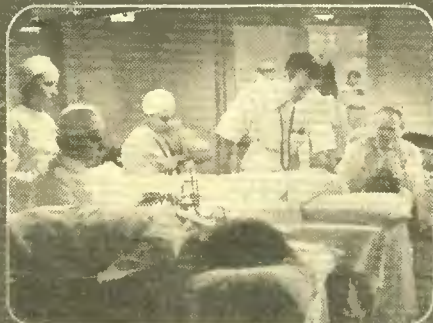

"PEOPLE VS. DR. KILDARE" in which emergency operation ends—



BONITA GRANVILLE'S career, causing her to sue Kildare, but—



LIONEL BARRYMORE'S testimony exonerates Dr. Kildare





# THIS WEEK IN RADIO

## SPECIAL PROGRAM SERVICES

GUESTS, PREMIERES  
AND IMPORTANT  
BROADCASTS.....P. 13  
PROGRAM LISTINGS....P. 14  
TODAY IN RADIO....P. 22-23

### Saturday, May 17

"BIBLICAL SUNDAY" will be observed this Sunday under the auspices of the American hierarchy of the Roman Catholic Church, with bishops and archbishops calling attention in a Saturday broadcast to the first English revision of the New Testament in almost two centuries. NBC.

Eastern Daylight 12:00 noon Eastern Standard 11:00 a.m.	Central Daylight 11:00 a.m. Central Standard 10:00 a.m.	Mountain 9:00 a.m. Pacific 8:00 a.m.
--	--	---

THE HOLLAND TULIP FESTIVAL, famous spring celebration in the tulip-conscious Dutch town of Holland, Mich., will be observed again this year with the usual quaint customs such as washing the stone streets and also with elaborate musical programs. A special sponsored broadcast is planned for Saturday with actor Herbert Marshall and comedian Bill Thompson set and other big-name stars being negotiated with to participate. Special emphasis is being placed on this year's Tulip Festival because the war's stoppage of tulip imports from Holland, Europe, has focused more attention on the flowers of Holland, Mich. NBC.

Eastern Daylight 2:00 p.m. Eastern Standard 1:00 p.m.	Central Daylight 1:00 p.m. Central Standard 12:00 noon	Mountain 11:00 a.m. Pacific 10:00 a.m.
--	---	---

THE NATIONAL FEDERATION of Music Clubs will present a special program featuring the Matinee Musicale Ensemble of Philadelphia and the Boston Choral Art Society of forty voices under the direction of Dr. H. Augustine Smith. NBC.

Eastern Daylight 3:30 p.m. Eastern Standard 4:30 p.m.	Central Daylight 4:30 p.m. Central Standard 3:30 p.m.	Mountain 2:30 p.m. Pacific 1:30 p.m.
--	--	---

MAURICE EVANS, famed Shakespearean actor, will play the part of Walt Whitman in a drama entitled "The Dangerous Days" as a salute to I'm an American Day, a special day set up by presidential proclamation. NBC.

Eastern Daylight 7:30 p.m. Eastern Standard 6:30 p.m.	Central Daylight 6:30 p.m. Central Standard 5:30 p.m.	Mountain 4:30 p.m. Pacific 3:30 p.m.
--	--	---

THE "NATIONAL BARN DANCE" will mix hillbilly atmosphere with that of the low countries in this Saturday's show, when the troupe, augmented by Smilin' Ed McConnell and other performers, migrates to Holland, Mich., to present the regular program as a special feature of the Holland Tulip Festival. NBC.

Eastern Daylight 9:00 p.m. Eastern Standard 8:00 p.m.	Central Daylight 8:00 p.m. Central Standard 7:00 p.m.	Mountain 6:00 p.m. Pacific 5:00 p.m.
--	--	---

### Sunday, May 18

HENRY HULL, distinguished actor

who was the original Jeeter Lester in "Tobacco Road," will read Stephen Vincent Benet's poem, "Nightmare at Noon," in a special broadcast dedicated to I'm an American Day. MBS.

Eastern Daylight 2:00 p.m. Eastern Standard 1:00 p.m.	Central Daylight 1:00 p.m. Central Standard 12:00 noon	Mountain 11:00 a.m. Pacific 10:00 a.m.
--	---	---

"FITCH BANDWAGON" will spotlight the whisper-voice and the orchestra of Skinnay Ennis, Bob Hope's singing-stooging bandleader this Sunday. NBC.

Eastern Daylight 7:30 p.m. Eastern Standard 6:30 p.m.	Central Daylight 6:30 p.m. Central Standard 5:30 p.m.	Mountain 4:30 p.m. Pacific 3:30 p.m.
--	--	---

THE "FORD SUMMER HOUR" begins its seasonal series this Sunday, with Meredith Willson (musical director of the Thursday "Good News" show) handling the orchestra baton for the first four programs. This Sunday, incidentally, is Willson's thirtieth birthday. Soprano Jane Pickens will be a guest on the first "Summer Hour" program. NBC.

Eastern Daylight 9:00 p.m. Eastern Standard 8:00 p.m.	Central Daylight 8:00 p.m. Central Standard 7:00 p.m.	Mountain 6:00 p.m. Pacific 5:00 p.m.
--	--	---

LAWSON LITTLE, National Open golf champion, will be guest of Bill Stern in his "Sports Highlights" program. NBC.

Eastern Daylight 9:45 p.m. Eastern Standard 8:45 p.m.	Central Daylight 8:45 p.m. Central Standard 7:45 p.m.	Mountain 6:45 p.m. Pacific 5:45 p.m.
--	--	---

"THE PEOPLE, YES" is the title of a new opera, by Earl Robinson and

Norman Corwin, which will be introduced this Sunday on the "Twenty-six by Corwin" series of experimental radio productions. CBS.

Eastern Daylight 10:30 p.m. Eastern Standard 9:30 p.m.	Central Daylight 7:00 p.m. Central Standard 6:00 p.m.	Mountain 5:00 p.m. Pacific 4:00 p.m.
---	--	---

### Monday, May 19

ELIZABETH COBB, author-lecturer, daughter of humorist Irvin S. Cobb, will speak on "A Refugee from Hollywood" on the "Lecture Hall" series. CBS.

Eastern Daylight 3:45 p.m. Eastern Standard 2:45 p.m.	Central Daylight 2:45 p.m. Central Standard 1:45 p.m.	Mountain Not Available Pacific Not Available
--	--	---

"CAVALCADE OF AMERICA" will dramatize the colorful life of David Crockett, Tennessee frontiersman who, in spite of rough backwoods manners, won election to the House of Representatives by telling stories, and finally lost his life in defense of the Alamo in 1836. John McIntire will play the part of Crockett. NBC.

Eastern Daylight 7:30 p.m. Eastern Standard 6:30 p.m.	Central Daylight 6:30 p.m. Central Standard 5:30 p.m.	Mountain 7:30 p.m. Pacific 6:30 p.m.
--	--	---

"CARNATION CONTENTED PROGRAM" will present a musical salute to parent-teacher organizations in national convention in Boston as conductor Percy Faith leads the orchestra and chorus in specially selected musical numbers. NBC.

Eastern Daylight 10:00 p.m. Eastern Standard 9:00 p.m.	Central Daylight 9:00 p.m. Central Standard 8:00 p.m.	Mountain 7:00 p.m. Pacific 6:00 p.m.
---	--	---

### Thursday, May 22

KAY KYSER, irrepressible host of the Wednesday night "College of Musical Knowledge," will become a Thursday night guest of Bing Crosby's "Kraft Music Hall"—and you can bet capering Kay won't suppress his natural waggishness any more as a guest than as a host. NBC.

Eastern Daylight 9:00 p.m. Eastern Standard 8:00 p.m.	Central Daylight 8:00 p.m. Central Standard 7:00 p.m.	Mountain 6:00 p.m. Pacific 5:00 p.m.
--	--	---

CARMEN MIRANDA, singing, dancing firebrand from down Brazil way, will join Rudy Vallee and John Barrymore Thursday night in a sketch titled "Down Miranda Way." NBC.

Eastern Daylight 10:00 p.m. Eastern Standard 9:00 p.m.	Central Daylight 9:00 p.m. Central Standard 8:00 p.m.	Mountain 7:00 p.m. Pacific 6:00 p.m.
---	--	---

"GOOD NEIGHBORS" is an inter-American good-will series to be launched this Thursday. Each program in the series will be a dramatization based on the people, customs and rich historical background of some Central or South American country until all the Americas have been so dealt with. NBC.

Eastern Daylight 10:30 p.m. Eastern Standard 9:30 p.m.	Central Daylight 9:30 p.m. Central Standard 8:30 p.m.	Mountain 7:30 p.m. Pacific 6:30 p.m.
---	--	---

### Friday, May 23

A HEAVYWEIGHT BOUT between world's champion Joe Louis and giant Buddy Baer will be broadcast by Sam Taub and Bill Stern from Griffith Stadium, Washington, D. C. NBC.

Eastern Daylight 10:00 p.m. Eastern Standard 9:00 p.m.	Central Daylight 9:00 p.m. Central Standard 8:00 p.m.	Mountain 7:00 p.m. Pacific 6:00 p.m.
---	--	---

LOUELLA PARSONS' "Hollywood Premiere" will present Hona Massey in "New Wine." Miss Massey, who was discovered originally by Hollywood talent-scouts while she was singing in light opera in Vienna, will play the singing-acting role as the sweetheart of Franz Schubert, as she does in the new film based on the life of the great composer. CBS.

Eastern Daylight 10:00 p.m. Eastern Standard 9:00 p.m.	Central Daylight 9:00 p.m. Central Standard 8:00 p.m.	Mountain 7:00 p.m. Pacific 6:00 p.m.
---	--	---

A BROADCAST in connection with the annual convention of the General Federation of Women's Clubs will feature the induction of Mrs. John L. Whitehurst, of Baltimore, Md., as the new president. NBC.

Eastern Daylight 10:30 p.m. Eastern Standard 9:30 p.m.	Central Daylight 9:30 p.m. Central Standard 8:30 p.m.	Mountain 7:30 p.m. Pacific 6:30 p.m.
---	--	---

### CLOSINGS

"American Pilgrimage" (NBC) closed its series with the broadcast of Sunday, May 11.

"Ford Sunday Evening Hour" (CBS) closed for the season Sunday, May 11, to be succeeded by "Ford Summer Hour." (See elsewhere on this page for details.)



—Max F. Kolin

THE DINNING SISTERS get their saucy selves dolled up in Dutch garb for the Holland Tulip Festival (Sat.). The trio—l. to r., Lou and twins Ginger and Jean—will be one of the event's many features



# COMPLETE PROGRAMS FOR THIS WEEK

Page 14 10/32—2

## SATURDAY

May 17

### MORNING

**7:00 EDT 6:00 EST**  
 CBS-Sun Dial: WABC  
 NBC-Morning in Manhattan:  
 Radeliff Hall: WEAJ  
 \*NBC-Breakfast in Bedlam:  
 News: WJZ  
 Musical Clock: KYW WCAO  
**7:30 EDT 6:30 EST**  
 \*NBC-Don Goddard, news:  
 WEAJ  
**7:45 EDT 6:45 EST**  
 \*CBS-Early Morning News:  
 WABC  
 NBC-Whispering Jack Smith:  
 WEAJ  
 \*News: WCAU WJAS WORK  
**8:00 EDT 7:00 EST**  
 \*CBS-News of Europe: WABC  
 WCAU WJSP WBT WBIG  
 WCAU WJSV  
 \*NBC-News: WEAJ WMBG  
 WDEL WTAR  
 \*NBC-News: WJZ WORK WGAL  
 WKBO  
 Musical Clock: WDBJ WGY  
 \*News: KDKA WOR WCBM  
**8:15 EDT 7:15 EST**  
 CBS-Music of Today: WABC  
 NBC-Who's Blue?: WJZ WGAI  
 NBC-Hank Lawson's Knights of  
 the Road: WEAJ WMBG  
 WDEL WHIS

CBS-Console Melodies: WHP  
 Musical Clock: KDKA WCAO  
 \*News: WCAU WIP WSB  
**8:30 EDT 7:30 EST**  
 NBC-Dick Leibert, organist:  
 WEAJ WDEL WHIS  
 CBS-Emery Deutsch's Orch.:  
 WABC WHP

**8:45 EDT 7:45 EST**  
 \*NBC-Josh Higgins, News: WJZ  
 WGAL  
 NBC-Deep River Boys: WEAJ  
 WDEL WHIS  
 CBS-Adelaide Hawley: WABC  
**9:00 EDT 8:00 EST**  
 \*CBS-News: WABC WCAU WHP  
 WJAS WRVA WBIG  
 NBC-Breakfast Club: Orch. & So-  
 loists: WJZ WGAL WFIL  
 WKBO WORK KDKA  
 \*NBC-News: Texas Jim Robert-  
 son, songs: WEAJ WMBG  
 WOPI WDEL WHIS  
 \*News: WSVA WPTF

**9:15 EDT 8:15 EST**  
 CBS-Nat'l Hillbilly Champions:  
 WABC WHP WJAS  
 NBC-Morning Market Basket:  
 WEAJ WMBG WPTF  
 NBC-Breakfast Club: WSAN  
 Morning Devotions: WGY WORK  
 WDEL  
**9:30 EDT 8:30 EST**  
 NBC-Breakfast Club: WPTF  
 WORK

CBS-Old Dirt Dobber: WABC  
 WDBJ WJAS WRVA WBT  
 WHP (sw-17.83)  
 NBC-Music for Everyone: WEAJ  
 WDEL KYW WEEH WMBG  
**9:45 EDT 8:45 EST**  
 NBC-Music for Everyone: WSB  
 WHIS WRC

**10:00 EDT 9:00 EST**  
 NBC-Bright Idea Club: WEAJ  
 WDEL WSB KYW WRC WGY  
 WPTF WTAR WOPI WMBG  
 NBC-Andriol Continentals: WJZ  
 KDKA WMAL WBAL  
 CBS-The Life of Riley, comedy,  
 drama: WABC WCAU WJAS  
 WBIG WHP

MBS-Rainbow House: WOR  
 \*MBS-News: WGAL  
 WBT Music  
 WCAO-White Elephant Exchange  
 WCBM W. P. A. Prgm.  
 WDBJ-Personal Shopper  
 WFBT-To be announced  
 WFIL-Today's Music  
 WFMD-Devotions  
 WGII-Gladys Lyle  
 WHIS Organ Moods  
 WIP-Musical Matinee  
 WJEF-Market Basket  
 WKBO-Children's Bible Forum  
 WOL-Art Brown, organist

## Log of Stations Listed in Edition 2—Mid-Atlantic

Call Letters	Kilo-cycles	Power Watts	Location	Net-work	Call Letters	Kilo-cycles	Power Watts	Location	Net-work
KDKA	1020	50,000	Pittsburgh, Pennsylvania	NBC-B	WIP	610	5,000	Philadelphia, Pennsylvania	MBS
KYW	1060	50,000	Philadelphia, Pa.	NBC-R	WJAS	1320	5,000	Pittsburgh, Pennsylvania	CBS
WABC	880	50,000	New York City	CBS	WJEJ	1240	250	Hagerstown, Maryland	MBS
WBAL	1090	50,000	Baltimore, Md.	NBC-B & MBS	WJSV	1500	50,000	Washington, D. C.	CBS
WBIG	1470	5,000	Greensboro, North Carolina	CBS	WJZ	770	50,000	New York City	NBC-B
WBT	1110	50,000	Charlotte, North Carolina	CBS	WKBO	1230	250	Harrisburg, Pa.	NBC
WCAE†	1250	5,000	Pittsburgh, Pa.	NBC-R & MBS	WLWT	700	50,000	Cincinnati, Ohio	NBC
WCAM‡	1310	500	Camden, New Jersey	Local	WMAL	630	5,000	Washington, D. C.	NBC-B
WCAO	600	1,000	Baltimore, Maryland	CBS	WMBG	1380	5,000	Richmond, Virginia	NBC-R
WCAU	1210	50,000	Philadelphia, Pennsylvania	CBS	WOL	1260	1,000	Washington, D. C.	MBS & ICBS
WCBM‡	1400	250	Baltimore, Maryland	MBS	WOPI	1490	250	Bristol, Tennessee	NBC
WDBJ	960	5,000	Roanoke, Virginia	CBS	WOR	710	50,000	New York City	MBS
WDEL	1150	5,000	Wilmington, Delaware	NBC-R	WORK	1350	1,000	York, Pennsylvania	NBC & MBS
WEAF	660	50,000	New York City	NBC-R	WPTF	680	5,000	Raleigh, North Carolina	NBC
WEEU	850	1,000	Reading, Pennsylvania	NBC-R	WRC	980	5,000	Washington, D. C.	NBC-R
WFBR	1300	5,000	Baltimore, Maryland	NBC-R	WRVA	1140	50,000	Richmond, Virginia	MBS & CBS
WFIL	560	1,000	Philadelphia, Pa.	NBC-B	WSAN-				
WFMD	930	500	Frederick, Maryland	Local	WCBM‡	1470	1,000	Allentown, Pennsylvania	NBC
WGAL	1490	250	Lancaster, Pa.	NBC & MBS	WSB	750	50,000	Atlanta, Georgia	NBC
WGH	1340	250	Newport News, Va.	MBS	WSVA	550	1,000	Harrisonburg, Virginia	Local
WGY	810	50,000	Schenectady, New York	NBC-R	WTAR	790	5,000	Norfolk, Virginia	NBC
WHIS	1440	1,000	Bluefield, West Virginia	NBC-R	WTNJ	1310	500	Trenton, New Jersey	Local
WHP	1460	5,000	Harrisburg, Pennsylvania	CBS					

Frequencies of Stations Carrying Rebroadcasts: KSL, 1160; KNX, 1070; KPO, 680; KOA, 850; KPRC, 950; WBAP, 820; WOAI, 1200; KFI, 640; WHO, 1040; WMAQ, 670.

NBC—National Broadcasting Company  
 CBS—Columbia Broadcasting System  
 MBS—Mutual Broadcasting System  
 NBC-B—National Broadcasting Company Basic Blue Network  
 NBC-R—National Broadcasting Company Basic Red Network  
 ICBS—Inter-City Broadcasting System  
 Local—Not Affiliated With Any National Network  
 †—Daytime Programs Only  
 ‡—Night-time Programs Only  
 §—Network Programs Only

NOTICE: The information contained in the program schedules presented in these pages is supplied by the stations broadcasting those programs. MOVIE-RADIO GUIDE should not be considered responsible for errors in announcements due to failure of stations to advise of weekly program changes. If your favorite station is not listed at quarter- or half-hour periods, consult the time listings immediately preceding. The chances are that a network program of 30 or 60 minutes' duration is on the air at a quarter-hour when you do not find your station listed.

\*Star in program listings indicates news broadcast.

WORK-Jim & Jane  
 WEEU-Crossroads Symphony  
 \*WSAN-News, Health Talk  
 \*WSVA-News  
 \*WTNJ-News; Italian Prgm.  
**10:15 EDT 9:15 EST**  
 NBC-Cadet's Quartet: WJZ  
 KDKA-Edgar A. Guest  
 WBAL-Breakfast Club  
 WBT-Benjamin Moore Prgm.  
 WCAO-Union News; It Happened  
 in Maryland  
 \*WCBM-Preview; Musical Inter-  
 lude; News  
 WDBJ-TangoTime  
 WEEU-Salute to Pottstown  
 \*WFIL-News; Today's Music  
 WGAL-Morning Devotions  
 WHIS-Musical Nuggets  
 \*WIP-News  
 WJEF-Devotional  
 WJSV-Consumer Asks  
 WMAL-Breakfast Club  
 WOL-Morning Serenade  
 WSAN-Four Mustard Notes  
 WSVA-Sunday School Lesson

**10:30 EDT 9:30 EST**  
 NBC-To be announced: WJZ  
 WSAN KDKA WTAR  
 \*NBC-Betty Moore, talk:  
 WEAJ KYW WGY WFBR WKBO  
 WCAE WSB WORK WGAL WRC  
 Topic: "Save the Surface  
 with Paint."  
 CBS-Gold If You Find It: WABC  
 WRVA WCAO WJAS WCAU  
 WBT WHP WDBJ  
 MBS-Rainbow House: WGH WHP  
 WBAL-Gif-Ted Children  
 WMBG-Journal of the Air  
 WCBM-Variety Prgm.; News  
 WDEL-Melody Time  
 WFIL-Suburban H. S. Prgm.  
 WFMD-Hanover Calling  
 WHIS-Lee Moore & Juanita  
 WJEF-Organ Melodies  
 WJSV-Civic Forum  
 \*WMAL-News; Music  
 WMBG-Radio Highlights  
 WOL-Frances Troy Northeross  
 \*WOPI-News; Tune Time  
 WPTF-Woman's Club Prgm.  
 \*WSVA-News

**10:45 EDT 9:45 EST**  
 NBC-Happy Jack Turner, songs:  
 WEAJ KYW  
 NBC-Rosa Lee, sop.: WJZ WGAL  
 WMAL  
 NBC-String Ensemble: WRC  
 KDKA-Billy Leech, songs  
 WBG-Sing, It's Good for You  
 WCBM-Army Hour  
 WDEL-Back Home Gospel Prgm.  
 WEEU-Hank & Slim

WFBR-Music; M. R. Temple  
 WGA Tu be announced  
 WHIS-Instrumental Contrasts  
 WIP-Restful Rhythms  
 WKBO-Keys to Happiness  
 \*WMBG-News; Tune Topics  
 \*WOL-News; Music  
 WOPI-Home Folks Serenade  
 WOPK-Motor Police Safety Prgm.  
 \*WPTF-Listen to Leibert; News  
 WRVA-Betty Moore  
 WSAN-Dance Music  
 WSB-To be announced  
 WSVA-Hints for Housewives  
 WTAR-Josh Higgins of Finchville

**11:00 EDT 10:00 EST**  
 NBC-Rex Maupin's Orch.: WJZ  
 WKBO WMAL  
 \*CBS-News; Honest Abe; Henry  
 Hull; Muriel Kirkland: WABC  
 WCAO WDBJ WCAU WJAS  
 WBT WRVA  
 In today's episode Lincoln  
 assumes his duties as a member  
 of the House of Representatives  
 NBC-Lincoln Highway, drama:  
 WEAJ WPTF KYW WGY  
 WRC WFBR WSB WMBG  
 KDKA-Slim Bryant's Wildcats  
 WCBM-Children's Theater; Musi-  
 cal Interlude  
 WEEU-Radio Rascals  
 WFIL-Novel Tunes  
 WGAL-Aunt Elizabeth  
 WGH-Uncle Bill's Club  
 \*WHIS-Topics, Tunes, Tips; News  
 \*WHP-News Helen McCanlev  
 pianist  
 WIP-Midday Melodies  
 WJEF-Story of Wool  
 \*WJSV-News; Rabbi Gerstenfeld  
 WOL-Serenade  
 WOPI-Personal Shopper  
 \*WOR-News  
 WORK-Future Farmers  
 \*WSAN-News; Music  
 WSVA-Morning Melodies  
 WTAR-Melodies

**11:15 EDT 10:15 EST**  
 MBS-Milton Kaye's Clarinet:  
 WJEF WOR WOL  
 NBC-Rex Maupin's Orch.: WGAL  
 WOPI WSAN  
 CBS-Honest Abe: WHP  
 WBAL-Jungle Jim  
 WEG-Grace & Glnry  
 WCAU-Dip Boxes, songs  
 WDEL-To be announced  
 WEEU-Hank & Slim  
 WFIL-F. X. D. Commentator  
 WGAL-Home Folks Frolic  
 WKBO-Sunday School Lesson  
 WORK-Boy Scout News  
 WSVA-Merry Go Round

**11:30 EDT 10:30 EST**  
 MBS-Army Band: WJEF WOPI  
 WOR  
 NBC-Week-End Whimsy: WEAJ  
 WPTF WFBR WSB WTAR  
 NBC-Our Barn: WJZ WMAL  
 WTAR WGAL WKBO KDKA  
 WBAL  
 CBS-Voice of Broadway: Dorothy  
 Kilgallen: WABC WCAU WJAS  
 WCAO WJAS WBT WRVA  
 KYW-Let's Visit the Zoo  
 WBIG-Radio Spotlight  
 WDBJ-Children on Parade  
 WDEL-Ivor Gordon McKay  
 WEEU-Georgia Crackers  
 WFIL-High School of the Air  
 WFMD-Children's Matinee  
 WGH-Hits of Today  
 WGY-Health Hunters  
 WHIS-Coffee Boys  
 WMBG-W. S. Long  
 \*WOPI-News; Morning Melodies  
 WRC-Nat'l Children's Frolic  
 \*WSAN-Sleepy Hollow Ranch,  
 News  
 \*WSVA-News

**11:45 EDT 10:45 EST**  
 NBC-Week-End Whimsy: KYW  
 WTAR WMBG  
 CBS-Burl Ives, songs: WABC  
 WCAU WJSV WCAO WJAS  
 WDBJ WRVA WBIG  
 WBAL-Junior Quiz  
 WBT-Junior League Plays  
 WDEL-Sweet Strings  
 WFMD-Joan Stimax  
 WGH-Weather  
 WGY-Oris & Eleanor  
 WHIS-Secrets of Happiness  
 WOPI-Jungle Jim  
 \*WSB-News  
 WSVA-Merry-Go-Round

### AFTERNOON

**12:00 EDT 11:00 EST**  
 \*MBS-News; Mel Marvin's Or-  
 chestra: WIP WOR WKBO  
 NBC-Gen. Fed. of Women's  
 Clubs: WEAJ KYW WHIS  
 WRC WFBR  
 Topics: "Controlling House-  
 hold Insects," and "Facts About  
 Ice Cream."  
 NBC-Biblical Sunday: WJZ WFIL  
 WBAL WMAL  
 Program in connection with  
 Biblical Sunday, with arch-  
 bishops and bishops calling at-  
 tention to the most inspiring  
 achievements of American Bibli-  
 cal scholars. Speakers: The  
 Very Reverend Harry C. Gra-

ham of the New Testament  
 Committee of the Holy Name  
 Society, The Most Reverend  
 John T. McNicholas and others.  
 CBS-Country Journal: WABC  
 WJAS WJSV WBT WCAO  
 WDBJ  
 NBC-Lincoln Highway: WTAR  
 \*News: KDKA WCBM  
 WBIG-Glen Hopf Baptist Church  
 WCAU-Faith Weekly  
 WDEL-Newsday Express  
 WEEU-Goonchasers  
 WFMD-Waltz Sisters  
 WGAL-Luncheon Club  
 WGH-Virginia Rounders  
 \*WGH-News; Melodies  
 \*WHP-Weather; News  
 WJEF-Bereans  
 WMBG-Women's Clubs  
 WOL-Mr. Moneybags  
 WOPI-Shoppers' Guide  
 WORK-Musical  
 \*WPTF-News; Birthday Party  
 WRVA-Brown's Radio Gang  
 WSAN-Varieties  
 WSB-Consumer Time  
 WSVA-12 o'Clock Show

**12:15 EDT 11:15 EST**  
 NBC-Manhattans (News, WJZ  
 only): WJZ WBAL WMAL  
 WFIL KDKA  
 NBC-From New England to You:  
 WEAJ KYW WHIS WMBG  
 WRC WSB  
 MBS-Mel Marvin's Orch.: WJEF  
 \*News: WDEL WGAL WJZ  
 WGH WKRO  
 WCBM-Czechoslovakian Hour  
 WEEU-Luncheon Variety  
 \*WFBR-News; Music; News  
 WFMD-Riding With Rutan  
 WGY-Crossroad Comment  
 WHP-Stau Myers' Orch.  
 WIP-Your Walz Parade  
 WOL-Rhythms of the Day  
 \*WOPI-News; Shoppers' Guide  
 WSVA-Salt and Peanuts  
**12:30 EDT 11:30 EST**  
 CBS-Highways to Health: WABC  
 WCAO WBT  
 Dr. Robert McGraw of the  
 Psychiatric Department at Van-  
 derbilt Clinic will talk on  
 "Mental Health and Democ-  
 racy."  
 NBC-Call to Youth: WEAJ WRC  
 WFBR WMBG KYW  
 Guest speaker: Rabbi David  
 H. Wise of Omaha, Nebraska.  
 Topic: "Religious Sources of  
 the Declaration of Independence  
 and the Constitution."  
 NBC-Nat'l Grange Prgm.: WJZ  
 WMAL KDKA WBAL WSAN  
 WGAL WSB WTAR WPTF

MBS-To be announced: WKBO  
 \*News: WIP WOR WJAS WFIL  
 WBIG  
 WCAO-Greenfield Village Chapel  
 WDBJ-Martinsville School  
 WDEL-Faith Mission  
 WEEU-Eb & Zeb  
 WFMD-Westminster Old Timers  
 WGII-Tin Pan Alley  
 WGY-Farm Paper of the Air  
 WHIS-Sunrise Varieties  
 WHP-Jr. Town Musical Revue  
 WJEF-Shoppers' Guide  
 WJSV-Book Reviews  
 WOL-Luncheon Music  
 WOPI-Let's Waltz  
 WOPK-Meet the Band  
**12:45 EDT 11:45 EST**  
 \*NBC-(News, WEAJ only)  
 \*Matinee in Rhythm: WEAJ  
 WRC  
 CBS-American School of the Air:  
 WABC WJAS WJSV WBIG  
 Demonstration of the broad-  
 casting and classroom use of  
 "American School of the Air"  
 program. Speakers: Sterling  
 Fisher, CBS director of educa-  
 tion; Dr. G. P. Rogers, deputy  
 minister of education of the  
 Province of Ontario; Dr. C. C.  
 Goldring, superintendent of  
 schools for Toronto, and R. S.  
 Lambert, chairman of the  
 "Schools" Canadian committee.

\*MBS-BBC News: WJEF WKBO  
 \*News: WBIG WSVA  
 \*KYW-News; Music at Midday  
 WBT-Leisure Time  
 WCAO-Fed. Woman's Clubs  
 WCAU-To be announced  
 WCBM-Polish Hour  
 WDBJ-V. P. I. Program  
 \*WEEU-News; Gloomchasers  
 WFBR-Waltz Serenade  
 WFIL-Music  
 WHIS-Tonic Tunes  
 WIP-Frisette Trivialities  
 WMBG-Police Reporter; Shall  
 We Waltz?  
 \*WOL-News; Music  
 WOPI-Music  
 WOR-The Charioteers  
 WRVA-To be announced

**1:00 EDT 12:00 EST**  
 NBC-Matinee in Rhythm: WGY  
 MBS-We Are Always Young:  
 WGH WOR WOL WORK  
 WKBO  
 CBS-Let's Pretend: WABC WJAS  
 WCAU WDBJ WCAO WBT  
 WJSV  
 \*WBAL-News; Happy Johnny's  
 Gang  
 WBIG-Charlie Monroe's Band  
 WDEL-Dover Prgm.  
 WEEU-Uncle Jack's Prgm.  
 \*WFIL-News  
 \*WGH-News; Melodies  
 WFMD-Rosenstock Revue  
 WHIS-Musical Moments  
 WHP-Affred Wohl's Orch  
 WIP-Song in Your Heart  
 \*WJEF-News; Jingle Man  
 \*WMBG-News

WOPI-Man on the Street  
 \*WRC-News; Spot Tunes  
 WRVA-To be announced  
 WSVA-12 o'Clock Show  
 WTAR-Top Tune; Dance Music  
**1:15 EDT 12:15 EST**  
 NBC-Hollywood News Girl: WEAJ  
 WRC WMBG  
 MBS-Edith Adams' Future: WOL  
 WOR  
 KYW-Emergency Aid Talk  
 \*WFBR-News; Police Alarms;  
 Markets  
 \*WFMD-News; Tempo Changes  
 WGH-Langworth Feature  
 WGY-Gordie Randall's Orch  
 WHIS-It's Dance Time  
 \*WHP-On the 1:15; News  
 WKBO-Gypsy Violins  
 \*WOPI-News; Tune Time  
 WORK-Mountain Melodies  
 WSVA-To be announced  
 WTAR-Weather; Markets

**1:30 EDT 12:30 EST**  
 CBS-No Politics: WABC WHP  
 WJSV WCAU  
 MBS-Helen Holden, sketch: WGII  
 WGAL WKBO WORK WOL  
 WOR  
 NBC-Luncheon at the Waldorf;  
 Ilka Chase, m.c.; Frank Luther,  
 trr.; Paul Baron's Orch.: WJZ  
 WBAL WMAL WFIL KDKA  
 NBC-Frankie Masters' Orchestra:  
 WEAJ WEEU WRC  
 KYW-Women's Choral Group  
 WBIG-Luncheon Klub  
 \*WBT-News; Swing Time  
 WCAO-Spotlight Review  
 WCBM-Italian Hour



# SATURDAY, May 17, 1941

1875: First Kentucky Derby, Aristides won



GOOD-WILL EMISSARIES for Tulip Time in Holland, Mich., this week are Russell Pelton, Lindy Streur. They're ready for the Holland Furnace broadcast of famed tulip carnival on NBC today

NBC-Big Ten Track Meet: WGY 2-10/32

NBC-Withers Stakes: WJZ WKBO WEEU WBAL WFIL

WBT-Woman's World  
WOL-Sports  
WSVA-Songs of Your Heart  
WTNJ-Cowboy Joe

5:00 EDT 4:00 EST

NBC-The World Is Yours, drama: WEAFF WRC KYW WSB WTAR WFBR WOPI WDEL WGY WMBG  
Subject: "The Saga of the Norsemen."

MBS-Southern Conference Track Meet: WJEJ

★CBS-News of the Americas: WABC WJAS WCAO WDBJ WHP WJSV WRVA WBIG  
NBC-Big Ten Track Meet: WJZ WBAL WFIL WKBO WEEU

WBT-Music of the Americas WCAU-NYA Orh.  
WFMD-Mason Dixon Revue; Amusement Review  
WGH-Ballads of Hill & Plains  
★WHIS-Happy Birthday; News  
WIP-Keys to Happiness  
WSVA-To be announced  
★WTNJ-News; Time to Jive

5:15 EDT 4:15 EST  
★CBS-F. O. B. Detroit; News: WABC WRVA WBIG WHP WCAO WJAS WISV WDBJ  
NBC-Cleveland Calling: WJZ WBAL WFIL WKBO WEEU

WBT-Baseball Re-enactments  
WGH-Prairie Echoes  
WIP-Sing for Your Supper  
WOR-White Hnvt  
WSAN-Range Riders  
★WSVA-News

5:30 EDT 4:30 EST  
MBS-University Life: WOR WJEJ WCBM  
NBC-Nat'l Fed. of Music Clubs: WEAFF KYW WFBR WRC WDEL WMBG WTAR WGY WSB WPTF

The Matinee Musicale Ensemble of Philadelphia and the Boston Choral Art Society will be featured on this program.  
NBC-Big Ten Track Meet: WJZ KDKA WKBO WBAL WFIL  
★CBS-F. O. B. Detroit; News: WABC WHP WDBJ WCAO WJAS WRVA WBIG  
★WCAU-News; Cosmopolitans

WEEU Vesper Organ  
WFMD-Army Recruiting Service  
WGAL-Shoppers Stopper  
WGH-Music on Parade  
WHIS-Half & Half  
WIP-Skater's Album  
WJSV-It's Dance Time  
★WOL-News; Music  
★WOPI-Tea Time Tunes; News  
WORK-Musicale  
WSVA-Lest We Forget  
★WTNJ-News

5:45 EDT 4:45 EST  
NBC-Sing Before Supper: WJZ KDKA WKBO WBAL WFIL  
WGAL WEEU  
WBT-Winthrop College  
WCAO-Nat'l Defense Talk; Film Facts  
WFMD-Doris Glenn  
WGH-Arrow Dinner Club  
WIP-La Conga  
WJSV-Labor News Review  
WOL-Moods in Music  
WORK-South American Way  
WSVA-Songs of Your Heart  
WTNJ-Sons of the Pioneers

★News: KDKA WFMD WIP WSA WFBR  
★KYW-News, Kerby Cushing  
WBAL-Rev. Detweiler  
★WBIG-News; Markets  
WCAE-Road News & Melodies  
WCAO-Stockmen's Trails  
★WCAU-Ray Morton's Orch.: News  
WDBI-Roanoke College  
WDEL-Dance Time  
★WEEU-News; Interlude; Baseball Scores  
★WFIL Sports, News  
WFMD-Saturday Pop Concert  
WGH-Supper Melodies  
★WGY-News; Varieties; Sports  
WHP-Mitchell Grans, organist  
WJAS-Army Prgm.; Sports  
WLW-Jack & Anita, vocalists  
WOL-Cocktail Capers  
WOR-Uncle Don; Things to Do Tonight  
WOR-Sports Page  
WRVA-Bible Class  
★WTNJ-News; Sports

## NIGHT

Where there is no listing for a station its preceding program is on the air.

6:00 EDT 5:00 EST  
MBS-Dramas of Youth: WJEJ  
★NBC-News, WJZ only Johnny Long's Orch.; News: WJZ WMAL WGAL WKBO  
★NBC-Claude Thornhill's Orch.; News: WEAFF WTAR WPTF WRC WOPI WHIS WMBG WSB  
CBS-Report to the Nation: WABC WBT WJSV  
The outline of the United States plans for future trade, especially with the other American outposts.  
(Continued on Next Page)

WDBJ-V. P. I. Science and Engineering  
WDEL-Robert L. Boothby, evangelist  
WFBR-Musicale  
WGY-Novatime  
★WHIS-News; To be announced  
WIAS-Benny Burton's Orch.  
WJEL-Chambersburg Time  
WMBG-Blues Busters  
WOPI-Synopation  
★WPTF-News; Rural Free Delivery  
WPTF-Sunday School Lesson  
WRVA-Farm & Home Hour  
★WSAN-Health Talk; News  
★WSB-News; Weather  
★WSVA-News  
★WTAR-News; Farm & Home Hour

2:30 EDT 1:30 EST  
NBC-Gordon Jenkins' Orchestra: WEAFF WRC KYW WGY WDEL WEEU WMBG WFBR  
CBS-OI Men & Books: WABC WDBI WBIG WCAO WJAS WBT WHP  
Guests: Langston Hughes of San Francisco, who will read excerpts from his book of poetry, "Shakespeare in Harlem," and George Dillon, editor of "Poetry Magazine." Professor Frederick will review four books of poems: "Airmen," by Seldou Rodman; "Selected Poems," by John Peale Bishop; "The Double Man," by W. H. Auden, and "Poems, 1925-40," by Louis MacNeice.  
MBS-Lang Thompson's Orchestra: WJEJ WGH WCBM  
NBC-Ray Kinney's Orch.: WJZ WBAL WMAL KDKA WORK  
WCAU-Joey Kearns' Orch.  
WFL-Novel Tones  
WFMD-Rev. J. Owens  
WGAL-Baseball Jamboree; Comedy  
WHIS-Request Tunes; News  
WJSV-Dramatic Competition  
WOR-Baseball, Dodgers vs. Pirates  
WPTF-Sunday School Lesson  
WRVA-Bart Rines' Orch.  
WSAN-Highway Safety  
WSB-Georgia Jubilee  
WSVA-Let's Go to Movies  
WTAR-Junior League Prgm.

★WGII-News  
WSVA-To be announced  
3:30 EDT 2:30 EST  
MBS-New World Diplomacy: WGH WIP WOL  
NBC-Guy Hedlund Players: WEAFF WGY WRC WFBR WDEL WMBG WTAR WPTF WSB WEEU KYW  
Today's drama: "Boy Meets Wife," by Kurt Ukelbach.  
NBC-Music of the Americas: WJZ WBAL WMAL  
★CBS-Westminster Church Choir: News: WABC WBIG WCAO WRVA WJAS WDBJ WBT WHP  
Now Let Every Tongue Adore Thee.....Bach  
Jesu, Joy of Man's Desiring.....Bach  
Surely He Hath Borne Our Griefs.....Lottl  
Praise to the Lord, Christlausen Mighty Spirit.....Mozart  
Lo, a Voice.....Bortniansky  
Father Most Holy.....Christlausen  
Hallelujah.....Beethoven  
★WCAO-News; Music  
WFMD-Barn Dance  
WHIS-Mercer County Hoe Down  
WJEJ-Gene & Saddle Pals  
★WJSV-News; To be announced

1:45 EDT 12:45 EST  
★NBC-News; Frankie Masters' Orch.: WEAFF WDEL WSAN WEEU  
MBS-I'll Find My Way, sketch. WCBM WORK WKBO WGAL WOL WOR  
★KYW-News; Woogie Man  
★WBIG-News  
WBT-State Teachers College Prgm.  
WDBJ-Y. M. C. A.  
WFMD-Winston Shipley  
WGH-Musical Interlude  
WGY-American Faith Prgm.  
WHIS-Buslirk Brothers  
WIP-Musical Jamboree  
★WMBG-News; To be announced; Music  
WPTF-Tobacco Tags  
WRC-Devotions  
WRVA-Stockmen's Trail  
WSB-Forward Georgia  
WSVA-Mailbag

2:45 EDT 1:45 EST  
NBC-Ray Kinney's Orch.: WFL WGAL Baseball, Athletics vs. Tigers  
WJEJ-Army Prgm.  
WORK-Baseball, Detroit vs. Athletics  
WPTF-4-H Club Prgm.  
WRVA-To be announced  
WSAN-Baseball Athletics vs. Detroit  
WSVA-Let's Swing It  
★WTAR-Music; News

3:45 EDT 2:45 EST  
★WMAL-News  
4:00 EDT 3:00 EST  
★NBC-News; Campus Capers: WEAFF WGY WFBR KYW WDEL WRC WSB WTAR WOPI  
MBS-From Timber to Plywood: WJEJ  
CBS-Sammy Kaye's Orch.: WABC WRVA WBIG WCAU WJSV WDBJ WJAS WHP WCAO WBT  
NBC-Big Ten Track Meet: WJZ WEEU WBAL WFIL  
WGII-Matinee Melodies  
WHIS-Tea Dance  
★WIP-News; Today's Hits  
WMAL-Baseball Game  
WMBG-17th Street Mission  
★WOL-News; Tony Wakeman's Sportpage  
WPTF-Baseball, Carolina vs. V. M. I.  
★WTNJ-News; Boys Town

2:00 EDT 1:00 EST  
NBC-Holland Tulip Festival: WJZ WBAL WFIL WORK WGAL WMAL KDKA  
A description of the activities of the twelfth annual Holland Tulip Festival, held in Holland, Michigan, Herbert Marshall, Hugh Studebaker and many other noted celebrities will participate.  
CBS-Brush Creek Follies: WABC WBIG WJSV WCAO WHP WJAS WBT WCAU  
NBC-Jimmy Lytell's Orch.: WEAFF WEEU WDEL WTAR WSAN WRC WGY WMBG  
MBS-To be announced: WGH WCBM  
KYW-Speakin' of Liberty  
WDBJ-Salvation Army  
WFMD-Six String Band  
WHIS-Hillbilly Jamboree  
WJEJ-Piano Fantasy  
WKBO-Varieties  
WOL-Sports  
WOPI-Rev. Dan Graham  
WOR-Ed Fitzgerald, talk  
WPTF-Musical Almanac  
WSB-Little Country Church  
WSVA-Dr. Bob Jones

3:00 EDT 2:00 EST  
NBC-Mature Sketches: WEAFF WRC WDEL WFBR WSB WGY WTAR WPTF WEEU WMBG KYW  
Today's program features an observation trip to Podocarpus Pine Forest to examine the trees.  
CBS-League of Composers Concert: WABC WBIG WCAU WRVA WJAS WDBJ WJSV WBT WHP  
Morris Shullec, violinist, Vladimir Sokoloff, pianist, and the Gallinur Quartet will be presented.  
Rhapsody for Violin and Piano.....Sol Caplan  
Second String Quartet.....Koutzen  
NBC-Bobby Byrne's Orch.: WJZ WMAL WBAL  
★MBS-News; Arion Choristers: WJEJ  
Baseball, Dodgers vs. Pirates: KDKA WORK  
WCAO Temple of Wisdom  
★WCBM-News; To be announced  
WGH-Varieties  
★WIP-News; Variety Time  
WOPI-Matinee  
WSVA-Dr. Bob Jones

4:15 EDT 3:15 EST  
MBS-From Timber to Plywood: WGH  
NBC-Club Matinee: WJZ WEEU WBAL WFIL WKBO  
WHIS-Lilly Mountaineers  
WHP-Army Prgm.  
WMAL-Baseball Game  
WSVA-Rev. H. B. Rittenhouse

2:15 EDT 1:15 EST  
NBC-Jimmy Lytell's Orch.: KYW  
MBS-St. Augustine's Male Choir: WGH WCBM  
★WDBJ-News; Gypsy Violins  
WFBR-Can You Name It?  
WJEJ-Sunday School Lesson  
WKBO-Baseball, Athletics vs. Tigers  
WOR-Modern Design Music  
WPTF-Man on the Street  
WSB-Editor Speaks  
WSVA-To be announced

3:15 EDT 2:15 EST  
NBC-Golden Melodies: WEAFF WRC WDEL WSB WGY WTAR WPTF WEEU WFBM WMBG KYW  
WCAO-WPA Concert  
WCBM-Baseball Game

4:30 EDT 3:30 EST  
NBC-Big Ten Track Meet: WEAFF WRC WFBR WDEL KYW WSB WMBG WTAR WOPI  
The finals of the Big Ten track championships held at the U. of Minnesota stadium will be heard. Bill Stern will describe the 120-yard high hurdle, the half-mile run and the 220-yard dash.  
MBS-Lew Gray's Orch.: WJEJ WOL WGH  
WFMD-Tween Age Matinee  
WGY-Boy & Girl Scouts Sports & Hobby Prgm.  
WHIS-Hungarian Prgm.  
WSVA-Lest We Forget  
★WTNJ-News; Western Prgm.

## SATURDAY'S BEST LISTENING

See program listings for more detail and additional news programs  
Time shown is EDT; for EST subtract one hour.

### Special Programs

12:00 Biblical Sunday, NBC.  
12:45 American School of the Air Program, CBS.  
2:00 Holland Tulip Festival; Herbert Marshall and other guests, NBC.  
3:30 Westminster Church Choir, CBS.  
4:30 Big Ten Track Meet, NBC.  
7:30 I'm an American Day Salute, NBC.  
9:00 Your Hit Parade, CBS.  
9:45 Saturday Night Serenade; Lyda Summers, guest, CBS.  
10:00 Station E-Z-R-A; Uncle Ezra, NBC.  
10:15 Public Affairs, CBS.  
11:30 California Melodies, MBS.

### Drama

A.M.  
11:00 Lincoln Highway, NBC.

### News and Comment

A.M.  
8:00 News From Europe, NBC, CBS.  
P.M.  
5:00 News of the Americas, CBS.  
6:30 William L. Shirer, CBS.  
6:45 The World Today, CBS.  
6:45 Edward Tomlinson, NBC.  
7:45 H. V. Kaltenborn, NBC.  
9:00 Gabriel Heatter, MBS.  
9:15 Elizabeth Wayne, MBS.  
10:45 News Bulletins, CBS.

### Fine Music

P.M.  
3:00 League of Composers' Concert, CBS.  
5:30 National Federation of Music Clubs, NBC.  
7:30 Dorlan String Quartet, CBS.  
9:30 Summer Symphony; Reginald Stewart, NBC.  
10:00 Chicagoland Concert, MBS.

### Variety

A.M.  
9:00 Breakfast Club; Don McNeill, NBC.  
10:00 Life of Riley; Lionel Stander, CBS.  
11:30 Voice of Broadway; Dorothy Kilgallen; Victor Mature, guest, CBS.  
P.M.  
12:30 National Grange Program, NBC.  
1:30 Luncheon at the Waldorf, NBC.  
1:30 No Politics, CBS.  
2:30 Of Men and Books, CBS.  
3:00 Nature Sketches, NBC.  
7:00 People's Platform, CBS.  
7:45 Little Ol' Hollywood, NBC.  
8:00 Your Marriage Club, CBS.  
8:30 Truth or Consequences, NBC.  
8:30 Duffy's Tavern, CBS.  
9:00 Alka-Seltzer National Barn Dance, NBC.

Every Sat. Night

7Alka-Seltzer NATIONAL

BARN DANCE

WMBG WTAR WDEL WEAFF  
WFBR WRC KYW  
9:00 P.M., EDT



SATURDAY, May 17, 1941

National Poetry Week begins

(6:15 p.m. Continued)
WSB-Dr. Marion McNeill
WSVA Dance Time

6:30 EDT 5:30 EST
NBC-Vass Family: WJZ WKBO

\*CBS-William L. Shirer, news:
WABC WJAS WCAO WCAU
WDBJ WJSV WRVA

NBC-Religion in the News: WFAE
WGY WPTF WMBG

MBS-Duluth Symphony Orch.;
Paul Lemay, cond.: WGH WOL

\*News: WOR WHP WORK
KDKA Sports

KYW Besse Howard
\*WBAL-News; Sports Parade

WBIG-Bernie Carroll, pianist
\*WHT-News; Comedy; Music;

Resume
WCAE-Let Smith

WDEL-Dinner Dance Music
WEEI-Pottsville Variety Show

WFBR-To be Announced
WFIL-Music As You Like It;

Musical Interlude
WGAL-Sports

WHIS-Make Believe Ballroom
\*WIP-Sport Shots; News

WJED-Jungle Jim
WLW-Truthly American

\*WOPI-Serenade; News
\*WRC-News; Tunes You Love

WSB-Church of the Children
WSVA-Twilight Interlude

\*WTAR-Songs of Your Heart;
News

\*WTNJ-News; It Pays to Listen

6:45 EDT 5:45 EST

\*NBC-Edward Tomlinson, com-
mentator: WJZ WBAL WMAL

KDKA WGAL WORK

\*CBS-The World Today: WABC
WJSV WBT WBIG WCAU

WDBJ WCAU WHP WRVA

NBC-Paul Douglas' Sports Col-
umn: WFAE WPTF WDEL

KYW WMBG

\*News: WSB WKBO

WFBI-Richard Himber's Orch.

WFIL-Book Review

WFMD-Jungle Jim

WGH-Repeat It, Please

WGY-Confidentially Yours

WHP-Uncle Win

WJAS-Dinner Music; Weather

WJED-Sports; Music

WOR-Here's Murgan

WRC-Sports

7:00 EDT 6:00 EST

CBS-The People's Platform: Ly-
man Bryson, presiding: WABC

WJAS WJSV WBT WCAO

NBC-Defense for America,
drama: WFAE WPTF WDEL

WCAE KYW WRC WHIS

WOPI WFBR WSB WMBG

WGY

MBS-The First Offender: WGH

WORK

NBC-Message of Israel: WJZ

WMAL KDKA WKBO

Guest speaker: Rabbil Jonab

B. Wise

\*News: WFMD WSVA

Sports: WOL WOR

WRAL-Front Page Drama

\*WBIG-News; Sports

WCAE-Joe Keating Orch.

WDBJ-Comedy; Dance Music

WEEU-Merry Melodies

WFIL-Dramatization

WGAL-Pentecostal Tabernacle

WHP-Eddie Fitzpatrick's Orch.

WIP-Musical Memories

WJED-Dinner Musicale

WLW-Inside Radio

WRVA-To be announced

WTAR-Church News

Walt Whitman in a drama en-
titled "The Dangerous Days,"
based on the writings of the
great American poet. Sophie
Stewart, British stage star, will
also be in the cast.

CBS-Oriental Strings Quartet:
WAHC WHP WDBJ WBT

WBIG
Program in connection with
the first American festival of
the International Society for
Contemporary Music. Soloists:
Hubert Unold, baritone, and
Vera Brodsky, pianist.

Third String Quartet... Szalowski
Three Sonnets... Ketting

WFAT-Masterworks of Music
WCAU-Vocal Help Wanted

WDEL-Dance Time
\*WFBR-News; Sports

\*WFIL-Tomorrow's Headlines

WFMD-Dinner Concert; Clark
Gardner

WGII-Penninsula Church News

WJED-Faye & Pete

WLW-Sports; Weather

\*WMAL-News; Sports

WMBG-Jack Hooper

\*WOL-News; Music

WOPI-Dance Time

WHP-Religious Hour

\*WPTF-News; Penfield Speak-
ing; Melodies

WRC-Streamliner

\*WSB-Sports

WSVA-To be announced

WTAR-Sports; Music

WTNJ-Singing Society

7:45 EDT 6:45 EST

NBC-Little O' Hollywood; Ben
Alexander, m.c.; Gogo DeLys,

vocalist; Gordon Jenkins' Or-
chestra: WJZ KDKA WBAL

WGAL

MBS-Inside of Sports: WFIL

WCAE WOR WGII

\*NBC-H. V. Kaltenborn, news:
WFAE WSB WMBG WTAR WLW

WPTF WGY WOPI KYW

CBS-Oance Orch.: WRVA

WBIG Sports

WEEU-To be announced

WFBR-Health Players, drama

WHIS-Eventide Echoes

WIP-Foyler's Orch.

\*WJED-Music; News

WKBO-Little Show

WMAL-Notavime

WOL-Dinner Concert

\*WSVA News

WTNJ-United Press on the Air

8:00 EDT 7:00 EST

MBS-Green Hornet, drama. WOL

WJED WKBO WOR

NBC-Knickerbocker Playhouse,
drama: WFAE WDEL WHIC

KYW WGY WFBR WCAE

WLW (also at 11:30 p.m.
EDT)

CBS-Marriage Club, with Haven
MacQuarrie: WAHC WRVA

WJSV (also KXX KSL at 11
p.m. EDT)

NBC-Jean Cavall, bar.: WJZ

WMAL KDKA WBAL WFIL

WGAL WEEU

WBIG Varieties

WBT-Ranch Time

WCAO-John Varney's Quintet

WCAU-Boys Town

WDBI-People's Platform

WFMD-Night Ride

WGH-Evening Serenade

WHP-Top of the Evening Revue

WHIS-Janie Phelps, vocalist

WCAO-WPA Concert

WJAS-Joe Sims' Orch.

WMBG-The Juke Box

WOPI-Jamboree

NBC-The Bishop & the Gargoyle,
mystery drama: WJZ WMAL
WTAR WORK WHAL WKBO
WFIL

KDKA-The Way of Life

WBIG-National Defense & You

\*WDBJ-Memirs of a Concert
Master; News

WFMD-Light Quartet

WGAL-Jamboree

WHIS-Army Recruiting Prgm

WHP-To be announced

WLW-Boone County Jamboree

WMBG-Brandy Releases

WOL-Student Assembly

\*WOR-Boake Carrier, comm

WPTF-What's So Funny About
That?

WSB-Salute to Counties

8:45 EDT 7:45 EST

\*WBIG-Say It With Music; News

WHIS-Concert Hall

\*WIP-War Extra

WMBG-Concerto

WOR-Tropical Serenade

9:00 EDT 8:00 EST

\*MBS-Gabriel Heatter, news:
WOL WOL

NBC-Spin & Win: WJZ WMAL

WFIL

\*CBS-Your Hit Parade; Barry
Wood, m.c.; Hea Wain, vocalist;

Hit Paraders Chorus; Mark War-
now's Orch.: WABC WCAO

WCAH WRVA WBIG WHP WBT

WJAS WDBJ WJSV (also KXX
at 12 mid. EDT)

\*NBC-Aika-Seltzer Nat'l Barn
Dance; Eddie Peabody; Joe

Kelly; O'ning Sisters; Hoosier

Hot Shots; Others: WFAE

WRC WGY WMBG WOPI

WDEL KYW WCAE WTAR

WFBR WSB WLW WORK

WGAL WPTF

Tonight's broadcast originates
at the Holland Tulip Festival,
held in Holland, Michigan.

See sponsor's announcement on
page 15.

KDKA-Tri State Barn Dance

WBAL-Hippodrome Theater

WFMD-Rev. Rittenhouse

WGH-Treasure Chest

WHIS-Dance Hour

WIP-Harry Horlick's Orch.; Imp.

Male Chorus

WJED-Rose of the Mountain

WKBO U. S. Army Prgm

9:15 EDT 8:15 EST

\*MBS-Elizabeth Wayne, news:
WJED WGH WIP WKBO

WOL

WBAL-Hits & Encores; Sports

WOR-Red Barber, sports

9:30 EDT 8:30 EST

MBS-Nat'l Variety Convention

Banquet: WKBO WJED WIP

NBC-Summer Symphony; Reg-
inald Stewart, cond.: WJZ

WFIL WBAL WMAL KDKA

Fugue in B minor, Mendelssohn

I Call on Thee, Lord... Bach

Symphony in G minor... Mozart

Houmanian Rhapsody No. 1...
Enesco

WFMD-Dance Varieties

WGH-Give Me Music

WOL-Barn Dance

WHP-Contact, Dave Elman

9:45 EDT 8:45 EST

CBS-Battle of the Boroughs:
WABC

\*CBS-Saturday Night Sere-
nade; Bill Perry, tenor; Gus

Hauschen's Orch.; Bill Adams:
WCAO WCAU WJAS WRVA

WBT WBIG WJSV
Guest: Lydia Summers, con-
tralto
Play, Phyl. Tins... Baker Allen
Let's Dream This One Out.
Landing
To Be Continued... Hampton
No. 10. Lullaby
Lullaby... Carlton Warren
Art of Life... Strauss
(Ghetto Lullaby... Romero
Friendly Tavern Polka... DeVol

MBS-Chicagoland Concert: WOL
WOR-National Variety Convention
Banquet
\*WRVA-News

10:30 EDT 9:30 EST

NBC-Matty Malneck's Orchestra:
WLAU WDEL KYW WCAE

WMBG WGY WRC WFBR

NBC-Blue Barron's Orch.: WJZ

WBAL WMAL KDKA WGAL

WFIL WORK

CBS-Joan Edwards, Girl About
Town: WABC WJAS WHAS

WHIG WHP WHI WCAO

WHVA WJSV WDBI

NBC-Grand Ole Opry: WSB

WTAR WPTF WOPI

WFMD-Dance Varieties

WHIS-Dance Music

WLW-Richard Himber's Orch.

10:45 EDT 9:45 EST

\*CBS-News of the World: WABC

WBIG WJAS WHAS WDBJ

WHP WBT WCAO WRVA

WJSV

WCAU-Caballeros

\*WIP-News

WLW-Boone County Jamboree

WMAL-Today's War Story; Here

Comes the Band

WOR-Lang & Swing Club

11:00 EDT 10:00 EST

MBS-Johnny Davis' Orch.: WJED

WKBO

CBS-Oance Orch.: WABC WHP

WRVA WBT WBIG

\*NBC-(News, WJZ only) Joe

Sanders' Orch.: WJZ WBAL

WGAL WMAL

\*NBC-News: WFAE

NBC-Harry James' Orch.: WTAB

WHIS WSB WGY WRC

\*News: WJAS WORK WFIL

WGII WCAU WFMD

\*KDKA-News; Let's Be Friends

\*KYW-News; Dance Music

\*WCAE-News; Melodies

WCAO-Denny Thompson's Orch.

WDBJ-Bark Home Devotional &

Prayer

WFBR-Starlight Revue

WHP-C'mon 'n' Dance

\*WJSV-To be announced; News

WLW-Travel Time

WMBG-Pleasure Period

\*WOL-News; Music

\*WOPI-News; Baseball Scores

\*WGH-News; Weather

\*WPTF-News; Sports

11:15 EDT 10:15 EST

CBS-Dance Orch.: WJAS WHP

WJSV WCAO WCAU

NBC-Harry James' Orch.: WFAE

WOPI KYW WDEL WCAE

WPTF

NBC-Joe Sanders' Orch.: WEEU

WFIL WORK

MBS-To be announced: WGH

WOL

\*KDKA-News

\*WLW-News; Sports

WMBG-Salon Musicale

\*WOR-News; Johnny Davis'
Orch.

\*WSB-News & Weather

MORNING

8:00 EDT 7:00 EST

\*NBC-News; Or. Chas. M. Cour-
tain, organist: WFAE KYW

WOPI WSB WDEL WHIS

Benediction... Nuptials...
Saint-Saens

Italy... Second Sonata...
Second Movement... Hithelenth

Fantasy and Fugue in
G minor... Bach

\*NBC-News; Peerless Trio:
WJZ WFIL WGAL WORK

\*CBS-News; Intermezzo for
Strings: WABC WRVA

8:15 EDT 7:15 EST

NBC-Piano Trio: WJZ WFIL



# SUNDAY, May 18, 1941

1804: Napoleon proclaimed himself Emperor of France

**11:30 EDT 10:30 EST**  
**CBS-Major Bowes' Family**, variety prgm.: WABC WJSV WCAO WBT WDBJ WBIG WRVA  
**\*NBC-News: WEAF**  
**NBC-Music & American Youth:** WOPI WPTF WMBG WKBO WSB WGAL KYW  
 Concert by student groups of the public schools of Hollywood, California.  
**NBC-Treasure Trails of Songs:** WJZ KDKA WMAL WFIL  
**\*WBAL-News**  
**WCAM-Bible Presbyterian Church** WCAU-Children's Hour  
**WCBA Health Talk, Bar A Ranch Boys**  
**WFBR Baptist Church Service**  
**WFMD-Stoop Sisters**  
**WGII Gladys Lyle**  
**WJAS First English Luth. Church**  
**WJEL-St. Mary's Catholic Church**  
**WOL-Art Brown, organist**  
**WOR-Telephone Ladies Communion Breakfast**  
**WRC-Kibitzers**  
**WSVA-To be announced**  
**11:45 EDT 10:45 EST**  
**NBC-Music & American Youth:** WFAF WTAM WFBR  
**\*WBT-News; Music**  
**WFMD-Hawaiian Trio**  
**WTAR-Music; News**

**1:00 EDT 12:00 EST**  
**CBS-Church of the Air:** WABC WJSV WCAO WJAS WCAU WRVA WBT  
 Speaker: Right Reverend Monsignor Edward R. Kirk, rector of St. Basil's Church, Los Angeles, California.  
**NBC-Sammy Kaye's Orchestra:** WFAF WSB KYW WMBG WPTF WFBR WOPI  
**MBS-This Is Fort Dix;** Tom Slater, m.c.: WGH WOR  
**\*WBAL-News; Talk**  
**WCBA-Puupernickle Bill**  
**\*WCBM-News**  
**WDBJ-Restoration of Woodrow Wilson's Home**  
**WDEL-Church of the Nazarene**  
**WEEU-Voice of Salvation**  
**WFMD-Coucnet Miniatures**  
**WGAL-United Press on the Air**  
**WGY-Silver Strings**  
**WHIS-This Is America**  
**\*WHP-News**  
**WIP-Hall of Fame**  
**WJEL-Piano Fantasy**  
**WOKK-Christian Science**  
**WRC-A to Z in Novelty**  
**WSVA-12 o'Clock Show**  
**1:15 EDT 12:15 EST**  
**NBC-Sammy Kaye's Orchestra:** WHIS  
**NBC-Radio City Music Hall:** WBAL  
**\*News: WJEL WMBG WBIG WOPI**  
**WCBM-Melodies**  
**WFMD-Lincoln Park Quartet**  
**WGAL-A to Z in Novelty**  
**WGH-Back to the Bible**  
**WHP-Old Timer's Quartette**  
**\*WOL-News; Music**  
**WORK-South American Way**  
**WSVA-Musicale**  
**1:30 EDT 12:30 EST**  
**NBC-Matinee with Lytell's Orch.:** WJZ WKBO WEEU WMAL WBAL WORK WFIL  
**CBS-March of Games:** WABC WCAO WHP WJAS WDBJ WBIG WCAU  
**NBC-On Your Job, drama:** WFAF WGY WRC WMBG WSB WDEL WCBA WPTF WTAR WHIS  
 Today's drama, "Widow's Might," is the story of a widow who operates a bakery in her home to make a living.  
**MBS-Rendezvous with Ramona:** WOL WOR  
**KDKA-Fur Facts; Music**  
**KYW-Dr. Poling Answers**  
**WBT-Musicale**  
**WCBM-Polish Hour**  
**\*WFBR-News; Tune Trading**  
**WGAL-Brown Derby Quiz**  
**WGII-Request Recital**  
**WIP-Lest We Forget**  
**WJEL-Souveniers**  
**\*WJSV-News; Homes on Parade**  
**WOPI-Musical Memories**  
**WRVA-Saints & Skeptics**  
**\*WSVA-Week's News in Review**  
**1:45 EDT 12:45 EST**  
**MBS-Rendezvous with Ramona:** WJEL  
**\*KDKA Don Hirsch, news**  
**KYW-To be announced**  
**\*WFMD-News**  
**WGII-Keyboard Solos**  
**WIP-Tropical Rhapsody**  
**WOL-Swing High**  
**WRVA-To be announced**  
**WSVA-Nelson T. Huffman, tr.**  
**2:00 EDT 1:00 EST**  
**NBC-String Symphony:** WFAF WOPI WGY WRC WSB WHIS WPTF WMBG WCBA KYW  
**MBS-Nightmare at Noon, drama:** WOL WOR  
 Henry Hull, noted actor of stage and screen, will read Stephen Vincent Benet's poem, "Nightmare at Noon." In recognition of "I'm an American Day," which will be celebrated today.  
**CBS-To be announced:** WABC WJAS WCAO WHP WBT WCAU WCAO WBIG  
**NBC-To be announced:** WJZ WTJN WMAL KDKA WORK  
**WGAL**  
**WBAL-Your Name; Modern Mood**  
**WCBM-Nazarene Voice**  
**WCHV-Music You Want (1450 kc)**  
**WDBJ-Dag Wilson, talk**  
**WDEL-Robert L. Boothby**  
**WEEU-Jack Kenney, songs**  
**WFBR-Chime Concert**  
**WFIL-American Leginn Quiz**  
**WFMD-Ozzie Fagan's Orch.**  
**WGII-Songs of Yesterday**  
**\*WIP-News; Today's Hits**  
**WJEL-Console Serenade**  
**WKBO-Community Hymn Sing**  
**\*WRVA-News**  
**WSVA-Voice of Prophecy**  
**WTAR-Evangelistic Meeting**  
**2:15 EDT 1:15 EST**  
**NBC-Congressional Children's Program:** WJZ WEEU WTJN WMAL WORK WBAL WGAL KDKA

**MBS-Concert Orch.:** WOL  
**\*WDBJ-News; Hymn Singer**  
**WDEL-Melody Matinee**  
**WFBR-Screen Review**  
**WGH-The Pilgrim Hour**  
**WOR-Dance Orch.**  
**WRVA-Beauty That Endures**  
**2:30 EDT 1:30 EST**  
**NBC-Congressional Children's Program:** WJZ WTJN KDKA WEEU WFIL WBAL WORK  
**\*CBS-News; Meet the Music:** WABC WJAS WCAU WDBJ WBT WHIP WJSV WRVA WCAO  
**NBC-Univ. of Chicago Round Table Discussion:** WFAF WPTF WGY KYW WRC WTAR WSB WMBG WDEL WHIS WOPI  
**\*MBS-Cedric Foster, news:** WOL WJEL WGH  
**WBIG-Church of the Covenant**  
**WCBM-Mouey Whirl**  
**WFBR-Right or Wrong**  
**WFMD-Rev. Fowler**  
**WGAL-Baseball Jamboree**  
**WKBO-Baseball, Athletics vs. Indians**  
**\*WMAL-News; Tropical Moods**  
**WSVA-Repeat It, Please**  
**2:45 EDT 1:45 EST**  
**MBS-El Paseo Troubadors:** WJEL WOR WIP WOL  
**WFBR-House of Dreams**  
**WGH-Bible Class**  
**3:00 EDT 2:00 EST**  
**NBC-Lavender & New Lace:** WFAF WTAR KYW WSB WGY WHIS WFBR  
**MBS-The Americas Speak:** WGII WJEL WOL WIP WOR  
**CBS-Columbia Broadcasting Symphony;** Howard Barlow, cond.: WABC WCAO WBIG WDBJ WCAU WRVA WBT WHP WJSV  
 Symphony No. 2 in B flat major .....Schubert  
 Vorspiel zu Eine Tragodie .....Brahms  
 Les Illuminations .....Britten  
**NBC-NYA Concert Orch.:** WJZ WBAL WMAL KDKA WFIL WEEU  
 New Amerleann series. Guest soloist: Emmanuel Vardi, violist  
 Rhapsody for Viola and Orchestra .....Brandt  
**\*WCAM-News; Greek Prgm.**  
**WCBA-Baseball, Athletics vs. Cleveland**  
**WCBM-Czechoslovakian Hour**  
**WDEL-Union Gospel Missionary**  
**WFBR-Book Review**  
**WGAL-Baseball, Athletics vs. Indians**  
**WJAS-Pittsburgh Amateur Hour**  
**WMBG-Postal Oddities**  
**WOPI-Roy's Radio Column**  
**WORK-Baseball, Cleveland vs. Athletics**  
**WTFE-Musical Memories**  
**WRC-Gypsy Caravan**  
**WSVA-Looking Over Europe**  
**3:15 EDT 2:15 EST**  
**\*NBC H. V. Kaltenborn, news**  
**WFAF WTAR WMBG WPTF KYW WSB WRC WHIS WOPI WFBR**  
**WFMD-Farm Friends**  
**WGY-Empire State Meeting**  
**WSVA-Willie Coleman, pianist**  
**3:30 EDT 2:30 EST**  
**NBC-Lee Gordon's Orch.:** WFAF WTAR WDEL WPTF WHIS WSB WRC WFBR KYW  
**NBC-Talent Ltd.;** Garry Moore, m.c.; Shirley Sadler; Rex Maupin's Orch.: WJZ WMAL KDKA WFIL  
**MBS-Duke Daly's Orch.:** WOL WJEL WOR  
**WBAL-Time for Romance**  
**WEEU-To be announced**  
**WFMD-Symphonic High Lights**  
**WGII-Style in Song**  
**WIP-Joe Frassetto's Orch**  
**WMBG-Gospel of the Cross**  
**WOPI-Religious Service**  
**WSVA-Fredo**  
**3:45 EDT 2:45 EST**  
**NBC-Nat'l P.-T. A. Congress:** WFAF KYW WRC WPTF WSB WTAR WDEL WHIS WFBR WGY  
**MBS-To be announced:** WJEL WOL  
**\*News WCAM WIP**  
**WCBM-Rev. J. M. Vondracek**  
**WJAS-Lest We Forget**  
**WOR-Musicale**  
**4:00 EDT 3:00 EST**  
**NBC-Louie Jean, songs:** WFAF WRC WOPI WPTF WFBR WSB  
**NBC-Nat'l Vespers:** WJZ WTAR WFIL WEEU  
 Dr. Fostick's address is entitled "What Keeps Religion Going?" The male quartet will sing Hark, Hark My Soul, and Master, No Offering.  
**MBS-Dance Orch.:** WJEL WOL

**CBS-Citizenship Recognition Day**  
 Prgm.: WABC WCAO WBIG WDBJ WCAU WRVA WJSV WBT WHP WJAS  
 Program in connection with "I'm an American Day." Topic: "The Government and the Citizen." Speakers: Vice President Henry A. Wallace; Representative Sam Rayburn of Texas and Associate Justice Justice Miller of the U. S. Circuit Court of Appeals.  
**KDKA-Bernie Armstrong, organist**  
**\*KYW-News; The American Way**  
**WBAL-Social Action**  
**WCAM-Wiley Mission**  
**WCBM-Italian Hour**  
**WDEL-Book Forum**  
**WFMD-Dance Hit Calvacade**  
**WFG-Petite Musicale**  
**WGY-Little Red Schoolhouse**  
**WHIS-Jack Dishman's Orch.**  
**WIP-Joe Frassetto's Orch.**  
**WMAL-Baseball Game**  
**WMBG-First Row Center**  
**WOR-Baseball, Dodgers vs. Cubs**  
**WSVA-Musicale**  
**4:15 EDT 3:15 EST**  
**\*NBC-Upton Close, comm.:** WFAF KYW WSB WRC WOPI WFBR  
**\*WBAL-News**  
**WPTF-Churches Make News**  
**WSVA-Ave Maria Hour**

**4:30 EDT 3:30 EST**  
**NBC-Behind the Mike:** Graham McNamee, m.c.; Ernie Watson's Orch.; Guests: WJZ WTAR WEEU WBAL  
 Guests: Alma Kitchell, NBC mistress of ceremonies, and Bill Kapp, writer of daytime serials.  
**CBS-The Pause That Refreshes on the Air;** John Charles Thomas, m.c.; Albert Spalding, violinist; Andre Kostelanetz Orch.; Guests: WABC WDBJ WRVA WCAO WCAU WJSV WBIG WJAS WBT  
 Guest: Dorothy Maynor, soprano.  
 Were You There, Negro Spiritual Serenade .....Schubert  
 Love's Old Sweet Song .....Molloy  
 Nocturne in E flat .....Chopin  
 Merry Widow Waltz .....Lehar  
 Georgia on My Mind .....Tarnitchael  
 Melody .....Tarnitchael  
 Two Hearts That Pass in the Night .....Lecnona  
 A Media Luz .....Lenzi  
**MBS-To be announced:** WJEL

**NBC-Charles Dant's Orch.:** WEAF WDEL KYW WSB WHIS  
**KDKA Vesper Service**  
**WFIL-The Shadow**  
**WFMD-Veterans Foreign Wars**  
**WGH-Musical Keynotes**  
**\*WGY-News**  
**WHP-Fireside Melodies**  
**WIP-To be announced**  
**WMBG-Science Forum**  
**\*WOL-News; Music**  
**WOPI-Religious Service**  
**WPTF-Birthday Party**  
**\*WRC-South American Way; News**  
**4:45 EDT 3:45 EST**  
**MBS-To be announced:** WOL WCBM Dance Music  
**WFMD-Revival Echoes**  
**WGII-Sweet Music**  
**WGY-Your Neighbor**  
**WIP-Garden Spring Quartet**  
**WMBG-Christian Science**  
**WSVA-Let's Go to the Movies**  
 (Continued on Next Page)

## AFTERNOON

**12:00 EDT 11:00 EST**  
**CBS-Major Bowes' Family:** WJAS  
**NBC-I'm an American Day:** WJZ KDKA WKBO  
 Topic: "America Answers the Dictators."  
**NBC-Emma Otero, sop.; Concert**  
 Orch.: WFAF KYW WRC WGY WTAR  
**MBS-To be announced:** WGAL  
 First Presbyterian Church: WSB WDBJ  
**\*WBAL-News; Insurance Talk;** Hits & Encores  
**WBAL-Gospel Tabernacle**  
**\*WJEL-News; Radio Spotlight**  
**WBT-Methodist Church**  
**WCHS-Ionian Hour**  
**WCBM-Zion Church, German Service**  
**WDEL-Express**  
**WEEU-Uncle Jack's Prgm.**  
**WFBR-Musical Scrapbook**  
**WFIL-Battle of the Bands**  
**WFMD-Nazarene Hour**  
**\*WGII-News**  
**WHIS-To be announced**  
**\*WMAL-News; Music**  
**WMBG-St. Giles Presbyterian**  
**WOPI-Euclid Ave. Bapt. Church**  
**WOR-Duluth Symphony Orch.**  
**WORK-Ensemble**  
**WPTF-Memorial Christian Church**  
**WRVA-Church Services**  
**WSVA-Presbyterian Church**

**12:15 EDT 11:15 EST**  
**CBS-Major Bowes' Family:** WIP  
**NBC-I'm an American Day:** WJZ KDKA WMAL  
**NBC-Emma Otero, sop.; Concert**  
 Orch.: WFBR  
**MBS-To be announced:** WCBM  
**\*News:** WDEL WCAU WORK WKBO WIP WGAL WOL  
**KYW-Hunting & Fishing Club**  
**WBT-First Presbyterian**  
**WHIS-W P A. Orch**  
**12:30 EDT 11:30 EST**  
**CBS-Salt Lake City Tabernacle:** WABC WRVA WHP WCAO WJAS  
**NBC-Pageant of Art, drama:** WFAF WDEL WRC WGY KYW WMBG  
 Topic: "The Worship of Nature and the Rise of Sentimentality." Sponsor: Frederick M. Clapp of Frick Museum.  
**NBC-Radio City Music Hall; Symphony Orch.;** Erno Rapce, cond.; Guest Soloists: WJZ WMAL WFIL KDKA WTAR WKBO  
 Music Hall String Quartet with Rosa Linda, pianist, and Arnold Kaproff, cellist, will be presented.  
 Quintet for Strings...Boecherini  
 Valse from Novellette .....Glazounov  
 Quintet for Piano and Strings in C .....Dohnanyi  
**MBS-Haven of Rest:** WGH WJEL  
**WCAU-To be announced**  
**WCBA-Variety Prgm**  
**WEEU-Tuneful Topics**  
**\*WFBR-News**  
**WGAL-Styles in Swing**  
**WIP-Judson C. Burns**  
**WJSV-Children's Quiz Show**  
**WOL-Fourth Presbyterian Church**  
**WOR-Renato, guitarist**  
**WGRK-Ocean Melodies**

**12:45 EDT 11:45 EST**  
**WEEU-Bayrick Wunnernaus**  
**WGII-Music by the Sophisticates**  
**WHIS-Concert Melodies**  
**\*WOR-News**  
**WORK-Old Pioneer**

## SUNDAY'S BEST LISTENING

See program listings for more detail and additional news programs  
 Time shown is EDT; for EST subtract one hour.

Special Programs	Fine Music
P.M. 12:00 I'm an American Day Program, NBC. 2:00 Nightmare at Noon; Henry Hull, MBS. 2:15 Congressional Children's Program, NBC. 4:00 Citizen Recognition Day Program; Henry A. Wallace and others, CBS. 6:00 I'm an American Day Program; Edward Arnold and others, NBC.	A.M. 10:30 Cincinnati Conservatory of Music, CBS. P.M. 12:30 Radio City Music Hall, NBC. 2:00 String Symphony; Frank Black, NBC. 3:00 NYA Concert Orchestra, NBC. 3:00 Columbia Broadcasting Symphony; Howard Barlow, CBS. 4:30 The Pause That Refreshes on the Air; Albert Spalding; Dorothy Maynor, guest, CBS. 6:00 Symphonic Strings, MBS. 9:00 Ford Summer Hour; Meredith Willson; Jane Pickens and Gordon Gifford, guests, CBS.

## News and Comment

A.M. 9:00 News From Europe, NBC, CBS. P.M. 3:15 H. V. Kaltenborn, NBC. 4:15 Upton Close, NBC. 7:00 News From Europe, NBC. 7:30 World News Tonight, CBS. 7:30 Drew Pearson and Robert Allen, NBC. 7:45 Wythe Williams, MBS. 8:45 Gabriel Heater, MBS. 9:00 Walter Winchell, NBC. 11:00 Headlines and Bylines, CBS.
--

## Variety

A.M. 11:30 Major Bowes' Family, CBS. P.M. 2:30 University of Chicago Round Table, NBC. 2:30 Meet the Music, CBS. 3:30 Talent Ltd.; Garry Moore, NBC. 4:30 Behind the Mike, NBC. 5:00 Musical Steelmakers, MBS. 5:30 Ned Sparks' Show, CBS. 6:30 Dr. I. Q. Junior; Jimmy McClain, NBC. 6:30 Gene Autry's Melody Ranch; Dear Mom, CBS. 7:00 Jack Benny and Company, NBC. 7:30 Fitch Bandwagon; Skinnay Ennis' Orchestra, guests, NBC. 8:00 Chase and Sanborn Prgm.; Bergen and McCarthy, NBC. 9:00 Manhattan Merry-Go-Round, NBC. 9:30 American Album of Familiar Music, NBC. 9:45 Sports Highlights; Lawson Little, NBC. 10:00 Hour of Charm, NBC. 10:00 Good Will Hour, NBC. 10:00 Take It or Leave It, CBS.
---

## Drama

P.M. 6:00 Silver Summer Theater, CBS. 8:00 Star Spangled Theater, NBC. 8:00 Helen Hayes Theater, CBS. 8:30 Inner Sanctum Mystery, NBC. 8:30 One Man's Family, NBC. 8:30 Crime Doctor, CBS. 9:30 Irene Rich, NBC. 10:30 Columbia Workshop Presents 26 by Corwin, CBS.
--



**Wheeling Steel**  
**MUSICAL STEELMAKERS**  
 SUN., 5 P. M. (E.D.T.)  
*America's Original*  
*Employee Family Broadcast*  
**MUTUAL BROADCASTING SYSTEM**  
 (COAST-TO-COAST)

## A Challenge To Arm Chair Detectives

Who murders who—and why? What deep, dark secrets lurk behind the squeaking door? Do dead people come to life in the Inner Sanctum? Match your wits against the arch criminals in tonight's most thrilling mystery entertainment. Don't miss

## Inner Sanctum Mysteries

**WBAL-SUNDAY NIGHT-8:30**



**FUN**  
**MUSIC**  
**LAUGHTER**  
**LISTEN TO**

## NED SPARKS

**COLUMBIA NETWORK**  
**SUNDAY, 5:30 P.M., E.D.T.**

Presented by your friendly neighbours in Ontario, Canada's Loveliest Province, to invite you to vacation in this beautiful land of lakes and rivers, fine forests, sylvan scenes and wonderful highways.

**VISIT Ontario!**  
 CANADA'S INVITATION PROVINCE  
 NO PASSPORT REQUIRED



# SUNDAY, May 18, 1941

**5:00 EDT**  
**MBS-Musical Steelmakers** (Wheeling Steel); Dorothy Ann Crowe; Steel Sisters; Ardenne White; Old Timer; Singing Millmen; Orch.: WOL WCBM  
 Ehlag on a Rainbow Orchestra Do I Worry... Regioa Colbert Oh, Look at Me Now... Orchestra Because of You... Orchestra Two Hearts That Pass to the Night... Dorothy Ann Crowe In a Little Grove... Mitan Family G'Bre Nnw... Steel Sisters Canto Karaball... Orchestra You Walked By... Ardenne White  
*See sponsor's announcement on page 17.*

**NBC-Joe & Mabel sketch:** WFAF WDEL WTAR WSB WGY KYW WMBG WCBA  
**NBC-Moylan Sisters, songs:** WJZ WBAL KDKA WRC  
 Rev. Bateman Prgm.: WKBO WORK

**★WBIG-News**  
**WFBM-Musicale**  
**WFIL-Concert in Miniature**  
 WGAL Rev. Bateman  
**WGII-Gospel Hour**  
**WHIS-Concert Miniature**  
**WHP-Concert Orch.**  
**WIP-Young People's Church**  
**WJEF-Organ Melodies**  
**WPTF-Baptist Hour**  
**WSVA-Children's Question Bee**  
**★WTNJ-News; Highway to Heaven**

**5:15 EDT**  
**NBC-Olivio Santoro, yodeler:** WJZ WBAL KDKA WRC  
**CBS-Golden Gate Quartet:** WABC WCAO WJSV WJAS WDBJ WBIG WRVA

**WBT-Baseball Park**  
**★WCAU-News**  
**★WRC-News & Music**  
**WTNJ-V.F.W.**

**5:30 EDT**  
**NBC-Roy Shield's Orch.:** WFAF WSB WRC WDEL WGY WOPI WTAR WCBA WPTF

**MBS-I'm an American Day:** WJEF WGH WHP WCBM WOR  
 Speaker: Robert H. Jackson.  
**CBS-Ned Sparks' Show** (Ontario Travels); Sair Lee, vocalist; Luigi Romanelli's Orch.:

**5:30 EDT**  
**NBC-Rhythms by Ricardo:** KDKA WBAL WFIL  
**CBS-Time Out for Dancing:** WDBJ  
**NBC-Symphonette:** WJZ KYW-Symphony Orch. WBIG-Pilgrim's Period WFBM-Pepper's Parade WFMD-Book Corner WHIS-Popular Melodies WMBG-Bible Quiz WOL-Norman Thomas WRVA-Musical Steelmakers WSVA-Historic New Market  
**★WTNJ-News**

**5:45 EDT**  
**NBC-Roy Shield's Orch.:** WMBG KDKA-Baseball Resume WBAL-Forgotten Money  
**★WBT-Bundles for Britain;** Program Resume; News  
**WOL-Music Album**  
**WSVA-Famous Four**  
**WTNJ-Sons of the Pioneers**

## NIGHT

Where there is no listing for a station its preceding program is on the air

**6:00 EDT**  
**CBS-Burl Ives, songs:** WBT WBIG

**★NBC-(News, WJZ only) I'm an American Day:** WJZ WKBO  
 This broadcast originates from Hollywood Bowl, featuring Edward Aroold, reading President Roosevelt's Americanism Day proclamation; John Charles Thomas, singing two patriotic songs, and dramas by Carlton E. Morse, starring Jackie Cooper, Irene Rich, Ben Alexander and others. Other features will be presented.

**NBC-Catholic Hour, drama:** WFAF KYW WSB WCAE WMBG WRC WPTF WTAR WGY WFBM  
 Today's drama, "For God and Country," is the story of the role played by Catholic church leaders in welfare work.

**CBS-Silver Summer Theater;** Ed Sullivan; Will Bradley's Orch.: WABC WJAS WJSV WCAU WCAO

**MBS-Symphonic Strings:** WOL WRVA WIP WGII  
 Concerto Grosso in D... Correlli Serenade Near Taos... Calamarter

**★KDKA-News**  
**WBAL-Honored Music**  
**WDBJ-Musical Club**

**★WDEL-News, Dance Time**  
**WFIL-Voces of Yesterday**  
**WGAL-Symphony of Melody**  
**WHIS-March of Events**  
**WHP-Swinging Strings**  
**WJEF-Homemakers**  
**WLW-Earthborn, drama**  
**WMAL-Concert Hall of the Air**  
**WOPI-Democracy Is Our Way of Life**  
**WOL-Symphonic Strings**  
**WORK-Sports**  
**WSVA-Advs. of Frank Farrell**  
**★WTNJ-News; Ave Maria**

**6:15 EDT**  
**NBC-I'm an American Day:** WFIL  
**CBS-Carol Marsh, pianist:** WBT WBIG WDBJ

**KDKA-Music Salnn**  
**WDEL-Old Song Contest**  
**WFMD-Way of Truth**  
**WHIS-Miracles & Melodies**  
**WJEF-String Ensemble**  
**WKBO-Today in Sports**  
**WOPI-Eye Openers**  
**WORK-Supper Melodies**  
**WSVA-Dance Time**

**6:30 EDT**  
**MBS-Adven. of Bulldog Drummond:** WCAE WOL WFIL WOR

**NBC-Frank Black Presents:** Orch. & Vocalists; WJZ WMAL WORK

**CBS-Gene Autry's Melody Ranch & Dear Mom:** WABC WJSV WCAO WJAS WCAU WBT WRVA  
**NBC-Dr. I. Q., Junior; Jimmy McClain:** WFAF WRC WGY WLW KDKA

**★News:** WGH WKBO WTAR KYW-Bonnie Stuart, songs  
**★WBAL-News; Sports**  
**WBIG-Little Country Church**  
**WDBJ-Sacred Hour**  
**★WFBM-News; Moments of Melody**  
**WGAL-Sports**  
**WHIS-Wilson Ames, organist**  
**WIP-Ave Maria Hour**  
**★WFBM-News; Music**  
**WMBG-Listen to Leibert**  
**WOPI-United Press Is On the Air**  
**WPTF-Songs of Your Heart**  
**WSB-Dr. Pepper Parade**  
**WSVA-Parade**  
**★WTNJ-News; Pearson Memorial Church**

**6:45 EDT**  
**★News:** KVVW WGAL WMBG WOPI  
**WBAL-Herson in Person**  
**WBIG-Dottie Stubbs**  
**WDEL-Richard Himber's Orch.**  
**WFBM-El Gary; Joseph Imbroglio's Orch.**  
**WGH-Miracles & Melodies**  
**WHIS-Hymn Singer**  
**WHP-Lew White Trio**  
**WJEF-Sports**  
**WKBO-Jerry Sears' Orch.**  
**★WTAR-Baseball Scores; Rhythmic; Brief; News**

**7:00 EDT**  
**MBS-Cats 'n' Jammers:** WOL WJEF WGII

**★NBC-News from Europe:** WJZ KDKA WMAF, WFAL  
**NBC-Jack Benny, comedian;** Mary Livingstone; Don Wilson; Rochester; Dennis Day; Phil Harris' Orch.: WFAF WRC KVVW WPTF WTAR WORK WDEL WMBG WOPI WLW WSB WGY WCAE WGAL WFBM WKBO (also KOA KFI at 11:30 p.m. EDT)  
*Pictures of Jack Benny on page 40.*

**★News:** WFMD WSVA WBIG at Twilight  
**WDBJ-City Government Reports**  
**★WFIL-Sunday Devotions; News**  
**WHIS-Pop Concerts**  
**WIP-Serenade**  
**WOR-Cats 'n' Jammers**  
**★WTNJ-News; Gilbert & Sullivan**

**7:15 EDT**  
**CBS-Joan Edwards, Girl About Town:** WABC WBT WHP WCAU WJAS WRVA WJSV WCAO  
**★WDBJ-News; Music; Sports**  
**WFMD-Sports**  
**WSVA-To be announced**

**7:30 EDT**  
**★NBC-Drew Pearson** 6:30 EST  
 Allen, news: WJZ KDKA WBAL WFIL WMAL  
**★CBS-World News Tonight:** WABC WCAU WRVA WBT WHP WHIG WCAO WJAS WJSV WDBJ

**MBS-Bernie Cummins' Orchestra:** WGH WJEF WOL

**NBC-Fitch Bandwagon;** Tobe Reed, m.c., Guest Artists; WFAF WFBM WLAE WPTF WGY WRC WSB WORK KYW WGAL WOPI WTAR WDEL WMBG WKBO  
 Guests: Skinnay Enns and his orchestra.  
**★News:** WIP WOP

**WFMD-American Way; Organ**  
**WHIS-Evening Church of the Air**  
**WLW-Truth or Consequences**  
**WNI-Polish Prgm**

**7:45 EDT**  
**NBC-Music for Listening:** WJZ KDKA WBAL WFIL WMAL

**★MBS-Wythe Williams, comm**  
**WOR WJEF WGH**  
**WIP-Sunday Sidehefts**  
**WOL-Moods in Music**  
**★WSVA-News**

**8:00 EDT**  
**NBC-Chase & Sanborn Prgm.:** Edgar Bergen & Charlie McCarthy; Abbott & Costello, comedy team; Donald Dickson, bar; Sportsmen Quartet; Robert Ambruster's Orchestra: WFAF WGY KYW WSB WFBM WRC WDEL WTAR WLW WMBG WCAE  
*Pictures of Chase and Sanborn program on pages 38 and 39.*

**CBS-Helen Hayes Theater, drama:** Harry Von Zell, ann.; Mark Warnow's Orch.: WABC WJAS WBG WHP WJSV WBT WCAO WCAU WIVA WDBI (also KXN KSL at 10:30 p.m. EDT)  
 Tonight's drama: "The Late Christopher Benn," by Sidney Howard.

**MBS-American Forum of the Air:** WJEF WOL WKBO WORK WOR WGII

**NBC-Star Spangled Theater:** Variety Prgm.: WJZ KDKA WBAL WFIL

**WFMD-Evening Song**  
**WGAL-Calvary Church**  
**WIP-Rev. Merrill J. Marpherson**  
**★WMAL-News; Waltz Memories**  
**WPTF-Carolina Chats**  
**★WOPI-News**  
**WSVA-Twilight Interlude**

**8:15 EDT**  
**WPI-Miracles and Melodies**  
**★WPTF-News; Week in Sports**

**8:30 EDT**  
**NBC-One Man's Family, drama:** WFAF WGV WTAM KYW WLW WTIC WFBM WSB WRC WDEL WCAE WMBG WTAR  
**NBC-Inner Sanctum Mystery, drama** (Carter Products, Inc.): WJZ WBAL WFIL KDKA WMAL (also KGO at 11 p.m. EDT)  
*See sponsor's announcement on page 17.*

**★CBS-Crime Doctor, drama;** News: WABC WCAO WCAU WJAS WJSV WBIG WBT WDBJ (also KXN KSL at 11 p.m. EDT)  
**★CBS-Glen Garr's Orch.:** News: WRVA

**WFMD-Week in Review**  
**WHIS-Echoes of the Opera**  
**★WHP-Alvino Rev Revue; News**  
**WOPI-Dr. Bob Jones**  
**WPTF-Just Quote Me**

**8:45 EDT**  
**★MBS-Gabriel Heatter, news:** WCBM WOR WOL WGH

**WFMD-War Letters from Britain**  
**WJEF-Lud Gluskin's Orch.**  
**WKBO-Alvino Rey's Orch.**  
**WOPI-WPA Prgm.**  
**WORK-Harmony Hall**

**9:00 EDT**  
**MBS-Old Fashioned Revival:** WOL WJEF WCBM WGAL WGII

**NBC-Manhattan Merry-Go-Round:** Conrad Thibault, bar; Lucy Monroe, sop.; Chorus; Girls of Manhattan; Victor Arden's Orch.: WFAF KYW WGY WRC WDEL WCAE WFBM  
 Orpheus Overture... Orchestra  
 Madrigal Rose... Duet  
 Duet... Orchestra  
 My Sister and I... Duet  
 In Congo Passa... Rusembou  
 Vera Cruz... Orchestra  
 Sky Blue Night... Duet  
 Two Silhouettes in the Moonlight... Duet  
 Star Spangled Banner... Duet  
 Lucy Monroe

**CBS-Ford Summer Hour; Meredith Willson:** WABC WCAO WRVA WJSV WCAU WJAS WBT WHP WBIG  
 Beginning a new series of programs, Meredith Willson will direct the first four broadcasts. Guests: Jane Dickens



LATEST SPINE-TINGLER on the airwaves is "Bulldog Drummond" (heard tonight), with George Coulouris as the famed English sleuth. Jean Muir, with Coulouris above, is occasional star

**and Gordon Gifford, vocalists:** March Militaire... Schubert Waltzing Doll... Pohlman You Walked By... Anonymous Czardas... "Tajpella"... Duhles Intermezzo... Anonymous Prologue "Paulline"  
 Leonovynho  
 Dream of Love... Last Bendemer's Stream... Gully Missions of California... Wilson Say When... Anonymous Zol Hengartin Rhapsody... Last

**★NBC-Walter Winchell, columnist:** WJZ WBAL WMAL WLW WSB KDKA WFIL (also KOA KFI at 12 mid. EDT)  
**WDBJ-Dr. Pepper Parade**  
**WFMD-Half 'Round the Clock**  
**WHIS-Voces in Song**  
**WIP-Salute to the Bandleader**  
**WKBO-Memoirs of a Concert Master**  
**WMBG-Salon Musicale**  
**WOPI-Studio Vespers**  
**WOR-Sammy Kaye's Orch.**  
**WOR-Thing Called Love; Dance Orch.**  
**WPTF-Symphony of Melody**  
**WTAR-Jack Pot**

**9:15 EDT**  
**NBC-The Parker Family:** WJZ WBAL WMAL WSB WLW KDKA WFIL (also KOA KFI at 12:15 a.m. EDT)  
 Tonight's episode: "Wider Pleasure."  
**WHIS-Vic Fraser's Orch.**  
**WMBG-Jaycees Speak**  
**★WOPI-News**  
**WORK-United Press on the Air**

**9:30 EDT**  
**NBC-American Album of Familiar Music;** Frank Munn, Jr.; Vivia della Chiesa; Piano Duo, Jean Dickenson, sop.; Haenschen's Concert Orch.: WFAF WMBG WTAR WGY WSB KYW WFBM WPTF WCAE WDEL WRC  
**NBC-Irene Rich, drama:** WJZ WBAL WLW KDKA WMAL WFIL (also KFI KOA at 11:15 p.m. EDT)  
**WDBJ-Music for Reading**  
**WFMD-Symphonic Readings**  
**WHIS-Music for Sunday**  
**WIP-For Men Only**  
**WKBO-Request Revue**  
**WOPI-Boys Town**  
**WOR-Musical Steelmakers**  
**WORK-P.T.A. Prgm.**

**9:45 EDT**  
**NBC-Sports Highlights;** Bill Stern & Guests: WJZ WMAL WBAL KDKA WLW WFIL  
 Guest: Lawson Little, golf champion.  
**★Work News**

**10:00 EDT**  
**NBC-Good Will Hour;** John J. Anthony, cond.: WJZ WFIL WMAL WBAL KDKA  
**CBS-Take It or Leave It;** Bob Hawk, m.c.; David Ross, announcer: WABC WCAO WCAU WJAS WIVA WBT WHP WJSV

**MBS-Nobody's Children:** WKBO WGH WORK WJEF WGAL WIP  
**NBC-The Hour of Charm;** Phil Spitalny's All-Girl Orch.; Richard Stark, m.c.: WFAF WGY WMBG WFBM WDEL WCAE KYW WPTF WLW WRC WSB WTAR WOPI

**WBIJ-Britain Rhapsody**  
**WDBJ-Echoes of Opera**  
**WFMD-Yours for the Asking**  
**WHIS-Music for Reading**  
**★WDL-News; Music**  
**★WOL-News**

**10:15 EDT**  
**MBS-Nobody's Children:** WOL  
**WOR-The Song Spinners**

**10:30 EDT**  
**MBS-For Your Information:** WOL WGAL WJEF WGH

**CBS-Columbia Workshop** Presents 26 by Corwin, drama: WABC WCAO WBT WDBJ WHP WCAU WJAS WBIG WJSV WIVA  
 The radio premiere of the opera, "The People, Yes," by Earl Robinson and Norman Korwin.

**NBC-Talk by Cordell Hull:** WFAF WPTF WCAE WDEL WFBM WKBO WHIS WORK WGAL WGY  
 Secretary of State Cordell Hull will talk in connection with World Trade Week.

**KYW-Slumber Hour**  
**WIP-Rhythms in Revue**  
**WLW-Pulse of the Press**  
**★WMBG-News**  
**WOPI-Back Home Hour**  
**WOR-Fin an American**  
**WRC-Academy Award**  
**★WSB-News Roundup**  
**WTAR-To be announced**

**10:45 EDT**  
**NBC-Paul Laval's Orch.:** WFAF WPTF WCAE WDEL WFBM WGY WKBO WDRK WHIS  
**MBS-Talk by Milo J. Warner:** WOL WGAL WJEF WGH  
 National Commander Warner will talk in connection with Citizenship Recognition Day.

**WIP-WPA Symphony Orch.**  
**WLW-Los Companeros**  
**WMBG-Lang Worth Choir**  
**WTAR-Salon Orch.**

**11:00 EDT**  
**★CBS-Headlines & Bylines:** WABC WDBJ WBIG WCAO WJSV WHP WBT  
**★NBC-News; Joe Sanders' Orch.:** WJZ WBAL WORK WGAL WKBO  
**NBC-Johnny Messner's Orchestra:** WMBG WJBA WPTF WSB WGY WHIS

**MBS-Del Courtney's Orch.:** WJEF WGH WRVA  
**★News:** KYW WIP WCAE WJAS KDKA WOR WFMD WOPI  
**★WCAU-News; Bond Sales**  
**★WDEL-News Meditation and Prayer**  
**WFBM-To be announced**  
**★WFIL-Sports & News**  
**WLW-Voice of Faith**  
**★WMAL-News; Concert**  
**★WOL-News; Music**  
**★WRC-News; Symphony of Melody**

**11:15 EDT**  
**NBC-Joe Sanders' Orch.:** KDKA WFIL WMAL  
**CBS-Dance Orch.:** WABC WBT WRVA WCAU WHP WBIG WCAO WJSV  
**NBC-Johnny Messner's Orchestra:** WFAF WCAE WDEL WTAR WOPI

**MBS-Britain Speaks:** WOR WOL WGH WIP WJEF  
**KYW-Music You Want**  
 Dalia sin pure and II into tessera from "Don Giovanni" (Mokart), Beniamino Gigli, tenor, and symphony orchestra; Voices of Spring, waltz (Strauss), Ylenia Philharmonie Orchestra; George Szell conducting; Songs of the Danube, waltz (Strauss), Ylenia Philharmonie Orchestra; Karl Alvin conducting; Excerpts from Russian liturgical music, Don Casack Chorus.

**WDBJ-On Wings of Song**  
**WJAS-Col. Charles C. McGovern**  
**WLW-Eddie LeBaron's Orch.**  
**WOP-Pancho's Orch.**

**11:30 EDT**  
**NBC-Ray Kinney's Orch.:** WJZ KDKA WORK WBAL WFIL WGAL WKBO

**NBC-Paul Whiteman's Orchestra:** WFAF WOP WFBM WCAE WJBA WTAR WDEL WHIS WPTF WRC WGY  
**MBS-Tommy Dorsey's Orchestra:** WJEF WOL

**CBS-Sammy Kaye's Orchestra:** WABC WCAO WCAU WDBJ WBIG WBT WHP WRVA  
**WIP-Symphony Hour**  
**WJAS-Art Giles' Orch.**  
**WJSV-The Free Company**  
**WLW-Busman Takes a Holiday**  
**WMAL-Nat'l Vespers**  
**WMBG-Swing Session**  
**WSB-Chariot Wheels**

**11:45 EDT**  
**MBS-Lawrence Welk's Orchestra:** WJEF WOL  
**WMBG-Back Home Hour**

**12:00 EDT**  
**★NBC-News; Claude Thornhill's Orch.:** WFAF WOP WPTF WCAE WRC WCA WGY WTAR WDEL WHIS WMBG WSB KYW  
**CBS-Gus Arnheim's Orchestra:** WABC WRVA WCAU WJSV WDBJ WBT WHP WCAO

**★NBC-News; Charlie Barnet's Orch.:** WJZ KDKA WBAL WKHO WGAL WFIL  
**MBS-Gray Gordon's Orch.:** WOR WJEF WOL  
**★News:** WBIG WLW  
**★WFBM-News; Movie Parade**  
**★WMAL-News; Music**

**12:15 EDT**  
**WRNL-Music You Want** (9:10 kc)  
 End of Sunday Programs

FREQUENCIES		
KDKA-1020	WIP-610	
KYW-1060	WJAS-1320	
WABC-880	WJEF-1240	
WBAL-1090	WJSV-1500	
WBIG-1470	WJZ-770	
WBT-1110	WKBO-1230	
WCAE-1250	WLW-700	
WCAM-1310	WMAL-630	
WCAU-600	WMBG-1380	
WCAU-1210	WOL-1260	
WCBM-1400	WOPI-1490	
WDBJ-960	WOR-710	
WDEL-1150	WORK-1350	
WFAF-660	WPTF-680	
WJEF-850	WRC-980	
WFBM-1300	WRVA-1140	
WFIL-560	WSA-	
WFMD-930	WCA-1470	
WGAL-1490	WSA-750	
WGII-1340	WSVA-590	
WGY-810	WTAR-720	
WHIS-1440	WTNJ-1310	
WHP-1460		



7:00 EDT 6:00 EST
NBC-Morning in Manhattan; Radcliffe Hall: WEAF
★NBC-Breakfast in Bedlam; News: WJZ
CBS-Arthur Godfrey, songs: WABC
WBAL-Farm Breakfast
★WBAL-Alarm Clock Klub; News: Alarm Clock Klub
WBT-Alarm Clock
WCAO-Musical Clock
★WCAU-News; Tunes & Time; Weather; Powers Gouraud
WDJH-Happy-Go-Lucky Boys
★WDEL-Musical Clock; News
WFIL-Christian Voices
WGAL-Musical Clock
★WGY-Otis & Eleanor; News
WJSV-Sun Dial
WMBG-Wonder Valley Boys
WOPI-Sunrise Prayer Period
★WOR-News
WORK-Music Box
★WPTF-News; On Wings of Song
WRC-G. Hittenmark; Weather
★WRVA-Hillbilly Jamboree; News
★WSB-Farm Hour & News
★WTAR-News; Alarm Clock
WTNJ-Wake Up with Music
7:15 EDT 6:15 EST
WBIG-Dixie Liners
WGY-Sports; Music
★WOPI-News; Early Risers
★WSB-Merry-Go-Round; Weather; News
WTAR-Alarm Clock Parade; Melodies
7:30 EDT 6:30 EST
★NBC-News: WEAF
WBIG-Alarm Clock Klub
WBT-Get Up to Snuff
WCAU-Brevities
★WDBI-Texas Troubadors
WDEL-Cousin Lee
WFIL-Timekeeper
★WGY-News; Time to Shine
WJAS-Breakfast Serenade
WFMD-Capt. John
WMBG-Ridin' the Range
★WOL-News; Art Brown, organist
WOPI-Farm Front; Weather & Markets
WORK-Morning Fellowship
WPTF-Bill & Kate
★WSVA-News
7:45 EDT 6:45 EST
NBC-Clipper Tim: WEAF
★CBS-News: WABC
★News: WJAS WORK
WBAL-Breakfast Time
WBIG-Devotional
WBT-Honey Philosophy
Weather; Powers Gouraud
WFIL-Musical
WGY-Gene & Syracuse
WJSV-Arthur Godfrey
WFMD-Rev. Rittenhouse
★WMBG-Smokey Mc Joe; News
WOPI-Plantation Boys
WPTF-Happy Dan
WSVA-Buccaneers
★WTNJ-News
8:00 EDT 7:00 EST
★NBC-News: WEAF WMBG WDEL WTAR
★CBS-News of Europe: WABC WCAO WJSV WBT WCAU WHP
★NBC-News: WJZ WGAL WORK WKBO WOPI
Musical Clock: KYW WGY WDBJ
★News: KDKA WOR
★WBAL-Weather; Breakfast Time; News
WBIG-Alarm Clock Klub
★WCBM-News
WEEU-First Call for Breakfast; Weather
★WFBR-News; In Maryland; News
★WFIL-News; Weather
WFMD-Northern Va. Revue
WGH-Meet the Band
WHIS-Breakfast Flyer
WIP-Eight Bells
WJAS-Melodies; Today's Prgrams.
WJEJ-Early Bird
★WMAL-News; Kibitzers
WOL-Art Brown
WPTF-Dixie Dudes
★WRC-News; Gordon Hittenmark
WRVA-Markets; Pop Stover's Family
★WSAN-News; Musical Clock, News
WSB-Checkerboard Time
WSVA-Carter Family & Gene Astry
WTNJ-Wake Up with Music
8:15 EDT 7:15 EST
CBS-Music of Today: WABC
NBC-Gene & Glenn: WEAF WHIS WDEL WMBG
CBS-Tune Time: WIIP
NBC-Who's Blue?: WJZ WGAL
NBC-Your Treat: WEAF
★News: WKBO WSB
KDKA-Gospel Singer

WBIG-Checkerboard Time
WBT-Radio Folks
WCAO-Musical Clock
★WCAU-Rival Revue; News
WCBM-Melodies
WEEU-Morning Devotions
WFIL-On the 8.15
WFMD-Capt. John
WGH-Morning Varieties
WJAS-Hey, John E. Zoller
★WJEJ-News; Saddle Pals
WJSV-Arthur Godfrey
WKBO-Walter Kirker, Exercises
★WOPI-News; Musical Clock
WOR-The Goldbergs
WOHK-Prairie Pals
WPTF-Daily Devotional
WRVA-To be announced
WSVA-Fulton King
WTAR-P. S. D. S. Presents
8:30 EDT 7:30 EST
CBS-Missus Goes a Shopping: WABC
NBC-Chanticleers: WEAF WHIS WGY
★News: WOL WTNJ
KDKA-Musical Clock
WBAL-Breakfast Table
WBIG-Hal Burns' Varieties
WBT-Phileo Chuckles
WOL-Bandstand
★WDEL-Musical Clock; News
★WEEU-News; Friendly Club
WFIL-Good Morning Melodies; Answer Man
★WFMD-News
WGH-Calendar of Events
WIP-Eight Bells
WJAS-Drama of Food
WJSV-Sunshine Reporter
★WKBO-News; Tonic Tunes; Reporter
WMBG-Haven; Good Morning, Neighbor
WOPI-Morning Devotions
WOR-Vic & Sade, sketch
WPTF-Home Folks Frolic
WRVA-Crane & Crane
WSB-Bond Time
WTAR-Time Service; Tuneful Melodies
8:45 EDT 7:45 EST
CBS-Adelaide Hawley: WABC
★NBC-To be announced; News: WGAL
★NBC-News; Kitchen Quiz; News: WJZ
KDKA-Ma Perkins, drama
★WBG-News; Melodies
★WBT-Musical Clock; News
WCAU-Heart of Julia Blake
WFBR-Alarm Clock Capers
★WFIL-News
WFMD-Capt. John
WGH-Shoppers' Special
WGY-Market Basket
WHP-Morning Devotions
WJAS-Musical
WJEJ-Early Bird
WJSV-Arthur Godfrey
WMAL-Earl Godwin
WOL-Art Brown
★WOPI-Musical Clock; News
WOR-Midnight at Morning
★WORK-Rhythm Interlude; News
★WPTF-Sun Dial; News
WRVA-To be announced
WSB-Merry-Go-Round
★WSVA-News
WTAR-Church of the Air
WTNJ-Religious Prgm.
9:00 EDT 8:00 EST
NBC-Woman of Tomorrow: WJZ
★NBC-News; Jack Berch, songs: Spice of Life: WEAF
★NBC-News; Happy Jack, songs: WHIS WMBG
★CBS-News: WABC WHP WJAS WBIW
★News: WBAL WRVA WPTF
Breakfast Gang: WDEL WSAN
WORK WEEU WKBO WFIL
WTNJ WGAL
KDKA-Shopping Circle
★KYW-News
WBT-Rangers Quartet
WCAO-Musical Clock
WCAU-Mark Dawson
WCBM-Morning Glories
★WDBI-News; Devotions; Bulletin Board
WFBR-Ralph Powers
WFMD-Northern Va. Revue
WGH-Just Relax
WGY-Tropical Moods
WHP-Victor H. Lindlahr
★WJEJ-News; Earl, the Early Bird
WMAL-Kibitzers
WOPI-Breakfast Club
WOR-Frskme Butterfield
★WRC-News; G. Hittenmark
★WSB-News; Good Morning; Merry-Go-Round
WSVA-Fulton King
★WTAR-News; Time to Shine; Tuneful Melodies
WTNJ-To be announced
9:15 EDT 8:15 EST
CBS-Tunes from the Tropics: WABC WHP WJAS
NBC-Rhythm Melodies: WEAF WMBG
NBC-Breakfast Club: WSAN WFIL WKBO WGAL

KDKA-Linda's First Love, sketch
KYW-Varieties
WBAL-Breakfast Time
WBIG-Village Parson
WBT-Meet the Admiral
★WCAU-Laura May Stuart; News
WDEL-Daily Devotions
★WEEU-News; Campus Freshmen
★WFBR-News
WGH-Rhythmic Age
WGY-Ma Perkins
★WHIS-Morning Devotional & News
★WOPI-News; Breakfast Club
WOR-Heart of Julia Blake
WORK-Morning Devotions
WPTF-Sun Dial
WRVA-To be announced
WSVA-Fulton King
WTNJ-Winning Darts
9:30 EDT 8:30 EST
NBC-Hank Lawsen's Knights of the Road: WMBG
NBC-Morning Market Basket: WEAF
CBS-Stuart Stevens, songs: WABC WBT WHP WJAS
NBC-Breakfast Club: WJZ WORK
NBC-Toastchee Time: WPTF
KDKA-Editor's Daughter, sketch
WBIG-Magic Radio Dial
WDBI-Organ Melodies
WDEL-Women in the News
WEEU-Give Me Music
WFBR-Time to Shine
WFMD-Capt. John
WGH-Morning Gospel Hour
★WGY-News
WHIS-Woman's Radio Journal
WIP-Evangelist Glenn Davis
★WJEJ-Special; News
WJSV-Arthur Godfrey
★WOL-News; Art Brown, organist
★WOR-News; Shoppers' Club
WRVA-Eddie Weaver, organist
WSB-Around Cracker Barrel
WTAR-Church of the Air
9:45 EDT 8:45 EST
NBC-The Gospel Singer: WEAF WMBG WDEL WPTF WSB
CBS-Hymns of All Churches: WABC WJSV WCAU WJAS WBT WCAO
CBS-Melodic Moments: WDBJ
As the Twig Is Bent, sketch: WGY KYW
KDKA-Heart of Julia Blake
WBIG-Variety; Organ Aires
WDEL-Sincerely Yours
★WFBR-Ralph Powers; News
WFMD-Town Crier
WGH-Marching Along
WHP-Vic & Sade, sketch
WOR-Interlude; Melody Moments; In Movieland
WRC-Betty & Bob
★WRVA-News
WTAR-Breakfast Gang
10:00 EDT 9:00 EST
NBC-To be announced: WHIS
CBS-By Kathleen Norris, sketch: WABC WJSV WBT WCAO WHP WCAU
★NBC-Helen Hiatt, news: WJZ WEEU
NBC-Story of Bess Johnson, sketch: WEAF WPTF WOPI WFBR WDEL WTAR WGY KYW WRC WSB
Golden Bars of Melody: WORK WKBO WSAN
KDKA-Faye & Billy, songs
WBAL-Breakfast Gang
WBIG-Spotlight
WCBM-Musical Shopping Notes
WDBI-Personal Shopper
WFIL-Rhona Lloyd
WFMD-Devotions
WGAL-Golden Bars of Melody
WGH-Gladys Lyle
WIP-Easy Does It
WJAS-Salute to Britain
WJEJ-Market Basket
WMAL-Breakfast Gang
WMBG-Women's Topics
WOL-Victor Lindlahr
WOR-Foot Talk
WRVA-Bart Rines' Orch.
★WSVA-News
★WTNJ-News; True Stories News
10:15 EDT 9:15 EST
MBS-John Agnew, organist: WJEJ
NBC-Ellen Randolph, sketch: WEAF WDEL WRC KYW WFBR WTAR WGY WOPI WPTF WSB
CBS-Myrt and Marge, sketch: WABC WCAO WCAU WJSV WRVA WDBJ WBT WIIP WJAS
NBC-Three Romances: WJZ
★News: WIP WTNJ
KDKA-Tin Pan Alley
★WBAL-News; Talk
WBIG-Tonic Tunes
★WCBM-News; Music; News
WEEU-Pottstown Salute
★WFIL-News; String Orch.
WGAL-Devotions
WHIS-Musical Nuggets
WKBO-Doc Sellers' Stories
WMAL-Toastchee Time
WMBG-Radio Highlights
WORK-Jim & Jane
★WSAN-News; Health Talk
WSVA-Classic Album

10:30 EDT 9:30 EST
NBC-Bachelor's Children, sketch: WEAF WMBG WGY WRC KYW WFBR WTAR WPTF WDEL
NBC-Clark Dennis, tnr.: WJZ WORK
CBS-Stepmother, sketch: WABC WCAO WCAU WJSV WJAS WBT WIIP WRVA
MBS-Singing Strings: WGH
★KDKA-News
WBAL-Toastchee Time
WBIG-Journal of the Air
WCAM-Musical Roundup
★WCBM-Gardner Nursery; News
WDBJ-Morning Bandwagon
WFIL-Dorothy Dix of the Air
WFMD-Raymond Cromwell
WGAL-Listen to Leibert
WHP-Dailling for Dollars
WJEJ-Organ Melodies
WKBO-Keys to Happiness
★WMAL-News
WOL-Frances Troy Northeross
★WOPI-News; Tune Time
★WSAN-Varieties; News
WSB-To be announced
10:45 EDT 9:45 EST
NBC-Road of Life, sketch: WEAF WFBR KYW WGY WRC WDEL WSB WTAR
CBS-Woman of Courage, sketch: WABC WCAO WJSV WCAU WJAS WBIG WRVA WDBJ WBT
MBS-Cheer Up Gang: WGH
NBC-Wife Saver: WJZ WBAL WKBO
NBC-Toastchee Time: WFIL
KDKA-Meet the Band
WCAM-Agricultural Briefs
WCBM-Dialing for Dollars
WEEU-Morning Moods
WFMD-Town Crier
WGAL-Heart of Julia Blake
WHIS-Forbidden Diary
WHP-Morning Melodies
WIP-Restful Rhythms
WMAL-Waltz Memories
★WMBG-News; Tune Topics
★WOL-News
WOPI-Home Folks Serenade
WOPK-Frank Renault, organist
★WPTF-Music Salon; News
WSVA-Hints for Housewives
11:00 EDT 10:00 EST
NBC-Vietnamese Ensemble: WJZ WMAL WORK WSAN WBAL
CBS-To be announced: WHP
NBC-Story of Mary Marlin, sketch: WEAF KYW WGY WFBR WPTF WSB WDEL WTAR WRC
★CBS-Treet Time; Buddy Clark, vocalist; Johnny Duffy, pianist; Frank Kettering's Orch.: WABC WCAU WRVA WJSV WBT WJAS WDBJ
★MBS-B. S. Bercovici, news: WOL WJEJ
KDKA-As the Twig Is Bent, sketch
WBIG-Civic Club of the Air
★WCAM-News; Morning Melodies
WCAO-Your Friendly Neighbor

2-10/32
WCBM-Melody Time
WEEU-Radio Rascals
★WFIL-Radio Awards; News
★WFMD-News
WGAL-Money Man
★WHIS-Topics, Tunes, Tips; News
WIP-Midday Melodies
WMAL-P.D.S. Pin Money
WMBG-Al & Lee Reiser
WOPI-Forbidden Diary
★WOR-News
WSVA-Ma Perkins, sketch
11:15 EDT 10:15 EST
NBC-Pepper Young's Family: WEAF WDEL KYW WGY WSB WPTF WTAR WRC WFBR WOPI
MBS-Melody Strings: WGII WJEJ
CBS-Martha Webster, sketch: WABC WRVA WJSV WBT WIIP WJAS WCAO WCAU
KDKA-Slim Bryant & Wildcats
WBIG-Singing Sam
WCBM-Sweet & Modern
WDBJ-Health Chats; Music
WEEU-Lyrics for Luncheon
WFIL-Shopper at the Mike
WFMD-Winston Shipley
WGAL-Home Folks Frolic
WKBO-Bowman's Present
WMBG-Tuneful Tunes
WOL-Melody Strings
WOR-Bessie Beatty Prgm.
WORK-Morning Musicale
WSVA-Life Can Be Beautiful
11:30 EDT 10:30 EST
NBC-Adventures of a Modern Mother: WJZ WBAL WEEU WKBO
Topic: "Self-Reliance and Self-Respect..."
NBC-Lone Journey: WEAF KYW WRC WGY WFBR WDEL WTAR
CBS-Big Sister, sketch: WABC WCAO WRVA WCAU WDBJ WBT WJAS WJSV WHP
MBS-John Metcalf's Choir Loft: WOL
KDKA-Hearts in Harmony
WBIG-What's Doing?
WCBM-Variety Show
WFIL-Ethical Problems
WFMD-Dr. E. C. Kefauver
WGAL-Tropical Moods
WGH-Bulletin Board
WHIS-Coffee Boys
WJEJ-Dream Girl
WMBG-To be announced
★WOPI-News; Women in the News
WORK-Peggy & Boys
WPTF-Woman's Digest
★WSAN-Sleepy Hollow Ranch; News
★WSB-News; Varieties
★WSVA-News
11:45 EDT 10:45 EST
NBC-Ivory Silhouettes: WOPI WPTF

CBS-Aunt Jenny's Stories: WABC WDBJ WCAU WCAO WJAS WBT WJSV WRVA WHP
NBC-Alma Kitchell's Briefcase: WJZ WEEU WBAL
Guest: Marjorie Lawrence, Metropolitan Opera soprano.
NBC-David Harum, sketch: WEAF WFBR KYW WGY WRC WGAL WDEL WMBG
MBS-Buckeye Four: WOL
As the Twig Is Bent, sketch: WSB WTAR
KDKA-Checkerboard Time
WCBM-Musical
WFIL-Alice Ives
WGAL-Luncheon Club
WGH-Weather
WHIS-Secrets of Happiness
WJEJ-Ion Ross McFarlan
WKBO-Ministerial Prgm
WOL-Serenade
WORK-Treasure Chest
WSVA-Merry-Go-Round

AFTERNOON

12:00 EDT 11:00 EST
NBC-Words & Music: WEAF WMBG WPTF WRC
NBC-Southernaires: WJZ WKBO WBAL
★CBS-Kate Smith Speaks; News: WABC WCAU WBT WJSV WIIP WCAO WDBJ WJAS
Checkerboard Time: WSAN WEEU WIP
★News: WRVA KDKA
KYW-The Happy Clarks
WBIG-Hollywood Gossip
WDEL-Noonday Express
WFBR-News for Women
WFMD-Hymn Sing
WGH-Virginia Rounders
★WGY-News; Markets; Melodies
WHIS-Singin' Sam
WJES-Civic News
WMAL-Star Flashes; Pin Money
WOL-Mr. Moneybags
WOPI-Shoppers Guide
WOR-Victor H. Lindlahr Head lines in Health
WORK-Swingsters
★WSB-News; Band for Today
12:15 EDT 11:15 EST
NBC-Betty Randall, songs: WBAL
★NBC-Your Host; News: WJZ
NBC-The O'Neills, sketch: WEAF KYW WGY
CBS-Romany Trail: WBIG
CBS-When a Girl Marries, sketch: WABC WCAU WCAO WJSV WIIP WJAS
★News: WDEL WORK WGAL WGH WKBO
KDKA-Aunt Jenny's Stories
WBT-The Heart of Julia Blake
WCBM-Int'l Red Cross
(Continued on Next Page)

MONDAY'S BEST LISTENING

See program listings for more detail and additional news programs
Time shown is EDT; for EST subtract one hour.

News and Comment

7:00 This Is the Show; Cliff Nazarro, NBC.
8:00 News of Europe, NBC, CBS.
9:00 News Bulletins, CBS.
10:00 Helen Hiatt, NBC.
P.M.
6:00 Edwin C. Hill, CBS.
6:30 Paul Sullivan, CBS.
6:45 The World Today, CBS.
6:45 Lowell Thomas, NBC.
7:00 Fulton Lewis, Jr., MBS.
7:15 News of the World, NBC.
8:30 Boake Carter, MBS.
9:00 Gabriel Heatter, MBS.
9:30 News Here and Abroad, NBC.
10:00 Raymond Gram Swing, MBS.
10:45 News of the World, CBS.

7:00 Fred Waring's Orchestra, NBC.
7:15 Lanny Ross, CBS.
7:30 Blondie, CBS.
8:30 Gay Nineties Revue, CBS.
8:30 True or False, NBC.
9:00 Basin Street Chamber Music Society, NBC.
9:00 Dr. I. Q., NBC.
10:00 Contented Hour, NBC.
10:00 Guy Lombardo's Orchestra, CBS.

Drama

P.M.
7:30 Cavalcade of America; John McIntire, guest, NBC.
8:00 I Love a Mystery, NBC.
8:00 The Amazing Mr. Smith; Keenan Wynn, MBS.
8:00 Those We Love, CBS.
9:00 Lux Radio Theater, CBS.
10:00 Famous Jury Trials, NBC.

Variety

A.M.
9:30 Breakfast Club; Don McNeill, NBC.
11:00 Treet Time, CBS.
P.M.
12:30 National Farm and Home Hour, NBC.
1:15 Between the Bookends; Ted Malone, NBC.
3:45 Lecture Hall, CBS.
4:15 Club Matinee, NBC.
6:15 Hedda Hopper's Hollywood, CBS.

Fine Music

P.M.
3:15 Golden Treasury of Song, CBS.
8:00 Telephone Hour; James Melton; Winifred Heidt, guest, NBC.
8:30 Voice of Firestone; Margaret Speaks, NBC.
10:30 Pageant of Melody, MBS.



MONDAY, May 19, 1941

(12:15 p.m. Continued)

WDBJ-Linda's First Love
WEEU-Backstage Wife, sketch
WFBR Heart of Julia Blake
WFIL Swap Shop
WFMD Mrs. Laura Winebrenner
WHIS The Five Keys
WIP Your Waltz Parade
\*WJEF-Music & News
WOL-To be announced
\*WOPI-News; Shoppers Guide
WRC Mary Mason
WRVA Sunshine Sue
WSAN-Singing Sam
WSB Heart of Julia Blake
WSVA Salt & Peanuts
WTAR-Betty & Bob

12:30 EDT 11:30 EST

NBC-Toastee Time: WOPI
CBS-Romance of Helen Trent:
WABC WCAO WJSV WCAU

\*NBC-Nat'l Farm & Home Hour;
Defense News; WJZ WSAN WSB
KDKA WMAL WGAL

Secretary of Agriculture Claude
R. Wickard will address a meet-
ing of wheat growers in Hut-
chinson, Kansas, on "Problems
Confronting Wheat Growers."

NBC-Deep River Boys: WEAFF
WMBG

\*News: WIP WOR WJAS WFIL
Checkerboard Time: WDEL WGH
WKBO WORK

KYW Store News
WBAL-Mary Landis
\*WJEF-Consumer's Guide; News
WBT-Arnold Grimm's Daughter
WCBM-Heart & Home Service
WDBJ-Record Album

WEEU-Fb & Zeb
WFBR-Club 1300
WFMD-Farm Friends
WGY-Farm Paper of the Air

WHIS-Favorites & Flavors
\*WJEF-News; Weather
WJEF-Sons of the Pioneers
WOL-Rhythms of the Day

WPTF-Betty & Bob
\*WRVA-Dr. Pierce; News

12:45 EDT 11:45 EST

\*NBC-News; Markets; Weather:
WEAF
CBS-Our Gal Sunday, sketch.
WABC WJSV WCAU WCAO
WHP WJAS

\*KYW-News; Music at Midday
WJEF-Dance Orch.
WBT-Radio Question Box

WDBJ-V. P. I. Program
WDLK-Nonday Express
\*WEEU-News; Ghomchasers
WFIL-Highlights in Music

WGH-Matinee Melodies
WHIS-Tonic Tunes
WIP-Swingtime & Lunchtime

WJEF-Checkerboard Time
WKBO Mrs. Earle Magee, talk
WMBG-Police Reporter; Three-
Quarter Time

\*WOL-News
WOPI-Midday Music
WOR Quiz Club

WORK-Meet the Band
WPTF-As the Twig Is Bent
WSVA-To be announced
WTAR-Fashion & Thrift

1:00 EDT 12:00 EST

CBS-Life Can Be Beautiful,
sketch: WABC WCAO WCAU
WJSV WBT WHP WRVA WJAS
WDBJ

NBC-Gordon Gifford, baritone:
WEAF

MBS-We Are Always Young;
WOR WOL WORK WKBO

\*WBAL-News; Checkerboard
Time
WBIG-Charlie Monroe's Band

\*WCBM-News
WDEL-Farm & Home Hour
WEEU-Uncle Jack's Prgm.

\*WFBR-News
\*WFIL-Radio Awards; News
WFMD Rhythm & Romance

\*WGH-News
WGY-Aunt Jenny's Stories
WHIS-Musical Moments

WIP-A Song in Your Heart
\*WJEF-News; Jingle Man; Inter-
lude

\*WMBG News
WOPI Man on the Street
WPTF-The Tobacco Tags

\*WRC-News; Spot Tunes
WSVA-12 o'Clock Show
WTAR-Beauty Hinis; Dance
Time

1:15 EDT 12:15 EST

NBC-Between the Bookends; Ted
Malone; WJZ WMAL WGAL
WORK WKBO WFIL

NBC-Frankie Masters' Orchestra;
WEAF WPTF WDEL WRC
WSB KYW

MBS-Edith Adams' Future,
sketch: WOR WGH WOL

CBS-Woman in White, sketch:
WABC WCAU WRVA WBT WHP
WCAO WJAS WJSV WDBJ

KDKA-Orphans of Divorce
WBAL Markets
WCBM Polish Hour

WFBR Havre de Grace News
\*WFMD-News; Tempo Changes
WGY-Farm Paper of the Air

WHIS-It's Dancetime
\*WIP-On the 1:15: News
WJEF-Music in Leiter Vein

WMBG-Farmer & His Family
\*WOPI-News; Music
WSAN Health Talk; Music
WSVA-Buccaneers

WTAR-Weather; Markets

1:30 EDT 12:30 EST

NBC-Our Silent Partner: WJZ
WEEU
NBC-Frankie Masters' Orchestra:
WSAN

CBS-The Right to Happiness,
sketch: WABC WCAU WCAO
WJSV WHP WRVA WDBJ
WJAS

MBS-Helen Holden, sketch: WOR
WORK WGAL WGH WKBO
WOL

\*News: WSB WSVA
KDKA-Amanda of Honeymoon Hill
KYW-Ruth Welles

WBIG-Golden Quarter Hour
\*WBT-News; Swing Time
WDEL-Robert L. Boothby, evan-
gelist

WFBR-Singing Sam
WFIL-Mariha Payne
WFMD-Songs for Sale

\*WHIS-News; To be announced
WJEF-Sons of the Pioneers
\*WMAL-News; Some Like It Old

WMBG-Blues Busters
WJEF-Jerry Sears Presents
\*WPTF-News; Rural Free De-
livery

WRC-Clipper Ship
\*WTAR-News; Farm & Home
Hour

1:45 EDT 12:45 EST

\*NBC-News; Frankie Masters'
Orch.: WSAN WDEL WMBG
WSB

NBC-Betty & Bob, sketch: WEAFF
NBC-News; Harvey Harding,
bar.: WJZ WMAL WEEU

MBS-I'll Find My Way, sketch:
WOL WOR WGH WORK
WKBO WGAL

CBS-The Road of Life: WABC
WCAU WCAO WBT WHP
WJAS WJSV WDBJ

KDKA-John's Other Wife
\*KYW-News; Woogie Man
\*WMBG-News; Job Mart

WFBR Ralph Powers
WGY-Sings of A Dreamer
WHIS-The Carter Party

WIP-Musical Jamboree
WJEF Luncheon Melodies
\*WMBG-News; To be announced

WOPI-Checkerboard Time
WRC-Devotions
WRVA Market Reports

WSVA-Mailbag

2:00 EDT 1:00 EST

NBC-Fantasy in Melody: WJZ
WGAL WMAL WSAN WEEU
\*WMBG-Cedric Foster, news: WGH

CBS-Young Dr. Malone, sketch:
WABC WCAO WRVA WDBJ
WBT WJSV WCAU WJAS WHP

NBC-Light of the World, sketch:
WEAF WBAL KYW WGY
WRC WMBG

KDKA-Just Plain Bill
WBIG-Dinner Bell Hour
WCAM-Accordion Duo

WCBM-Czechoslovakian Hour
WCHV-Music You Want (1450
kc)

\*WJEF-Cousin Lee
WFBR-To be announced
\*WFIL-Radio Awards; News

WFMD-Golden Slipper Gang
WJEF-Treasure Trail
WKBO-Fin an American

WOL-Sports
WOPI-Hand of the Day
WOR Ed Fitzgerald, talk

WORK-Prairie Pals
WPTF-Musical Almanac
WSB-Little Country Church

WTAR-Man on the Street

2:15 EDT 1:15 EST

CBS-Joyce Jordan, Girl Interne;
WABC WCAU WCAO WHP
WJAS WJSV WBT WMBG
WRVA

NBC-Fantasy in Melody: WTAR
WKBO

NBC-Mystery Man, sketch:
WEAF KYW WGY WBAL
WRC WMBG

MBS-Lillian Sherman, songs:
WGH

KDKA-Mother of Mine
WCAM-Salon Orch.
\*WDBJ-News; Roy Hall's Enter-
tainers

\*WFBR-News
\*WFIL Novel Tones; News
WHIS-Dan Wilson, Miner

\*WOPI-News; Moments of Melody
WOR-Dramatized Health Talk,
Previews; Tunes

WPTF-Strietmann Streetman
WSB-Music We Love

2:30 EDT 1:30 EST

CBS-Fletcher Wiley, talk: WABC
WCAO WCAU WBT WJSV WJAS

NBC-The Munros: WJZ WEEU
WMAL WSAN

NBC-Valiant Lady, sketch: WEAFF
WBAL WRC KYW WGY WMBG

MBS-Radio Garden Club: WOR
WGH
Topic: "Flowers in the Cran-
nied Wall."

KDKA-Mother of Mine
\*WMBG-Monitor News
WCAM-Sports; Music

WCBM-Italian Hour
WDBJ-Siesta
WFBR-Every Woman's Hour

WFMD-Songs for Sale
WGAL-Baseball Jamboree;
Comedy

\*WHIS-Request a Reenrd; News
\*WHP-News; The Islanders
WJEF-WPA Prgm.

WKBO-Tea Time Tunes
WOPI-Pied Piper, Jr.
WORK-Jini & Jane

WPTF-Ridin' with Rhythm
\*WRVA-News; Jerry Sears' Or-
chestra
WSB-Georgia Jubilee
WSVA-Let's Go to the Movies
WTAR-Singing Sam

WBIG-Swing Interlude
WBT-To be announced
WCAM-South American Way
WDEL-Dancing Party
WEEU-Edgar Mills, baritone
WGH-Afternoon Varieties
WHP-The Guiding Light
WOB-First Aid Week
\*WPTF-News; Melodies
WSAN Dance Music
WSVA-Let's Swing It
WTAR Moods in Rhythm

3:00 EDT 2:00 EST

CBS-Mary Margaret McBride:
WABC WJSV WCAU WCAO
WJAS WHP

NBC-Against the Storm, sketch:
WEAF WFBR WTAR WRC
WGY WSB WDEL KYW
WPTF WOPI

MBS-Duke Daly's Orch.: WOR
NBC-Orphans of Divorce, sketch:
WJZ WMAL WFIL WBAL

Baseball, Indians vs. Athletics;
WORK WEEU WSAN
KDKA-Home Forum

WBIG-Mr. Postman
WBT-Right to Happiness
WCAM-Sports; Prize Time

WCBM-Musical Interlude
WDBJ-Pepper Young's Family
WFMD-Hoffy's Boys

WGAL-Baseball, Athletics vs. In-
dians
WGH-Housewives' Prgm.

\*WIP-News; Consumer Markets
\*WJEF-News; Matinee Melodies
WKBO-Baseball, Athletics vs. In-
dians

WMBG-Turnabout
WOR-Dancer Orch.
WRVA-Ma Perkins

WSVA-Relax & Listen

3:15 EDT 2:15 EST

NBC-Amanda of Honeymoon Hill,
sketch: WJZ WFIL WBAL
WMAL

NBC-Ma Perkins: WEAFF WFBR
WDEL WSB WRC WTAR
KYW WPTF WOPI

CBS-Golden Gate Quartet: WBIG
\*CBS-Golden Treasury of Song;
Frank Parker, tr.; David Ross,
announcer; Victor Bay, cond.:
WABC WCAO WCAU WJAS
WJSV

MBS-To be announced: WJEF
WOR

\*News: WCAM WGH
KDKA-Baseball, Pittsburgh vs.
New York

WBT-Ma Perkins
WCAO-The Word Game; Music
by Lud Gluskin

WCBM-Baseball Game
WDBJ-Singing Sam
WGY-Woman in White

WHP-Earl Towner Ensemble
WIP-Musical Matinee
WRVA-Street Man

3:30 EDT 2:30 EST

CBS-A Friend in Deed; Richard
Maxwell: WABC WHP WBIG
WDBJ WJAS

Richard Maxwell will present
a drama in honor of Boys Clubs
of America Week, based on the
history of the organization.

NBC-Guiding Light: WEAFF
WFBR WDEL WRC WGY
WTAR WSB KYW WPTF

NBC-John's Other Wife, sketch:
WJZ WMAL WFIL WBAL

MBS-Macon's Music Parade:
WJEF WGH

WBT-Guiding Light
WCAM-Sports
\*WCAO-News; John Varney's
Quintet

\*WCAU-News; Orth Bell
WFMD-Concert Hall Echoes
WHIS-Memory Lane

WIP-Variety Time
\*WJSV-News; From Studio No. 3
WMBG-Church in Wildwood

WOPI-American Family Robinson
WRVA-Guiding Light

3:45 EDT 2:45 EST

NBC-Vic & Sade, sketch: WEAFF
WGY WFBR WRC KYW WSB
WDEL WTAR WPTF

\*MBS-To be announced; News:
WJEF WGH

NBC-Just Plain Bill, sketch:
WJZ WMAL WFIL WBAL

\*CBS-Lecture Hall; Guest
Spkrs.: News: WABC WBIG
Elizabeth Cobb, author, lec-
turer and daughter of Irvn S.
Cobb, will talk on "A Refugee
from Hollywood."

WBT-Vic & Sade
WCAM-Hollywood Headliners
\*WDBJ-Elsie & Stan; News
WHIS-Vocal Contrasts



BELOVED NBC character actress Kathryn Card plays Grandma Barton in the juvenile serial, "The Bartons"

NBC-Backstage Wife, sketch.
WEAF KYW WDEL WGY WRC
WFBR WMBG WSB WTAR
WPTF

MBS-Shaltee Parker's Circus:
WJEF

CBS-Bob Hannon, tr.: WABC
WHP WCAU WCAO WJAS
WJSV

WBIG-The Downbeat
WBT-Pepper Young's Family
WCAM-Sports

WDBJ-Editor's Daughter
WFMD-Artists' Bureau
WGH-Laneworth feature

WHIS-Tea Danre
\*WIP-News; Today's Hits
\*WOL-News; Sports

WOPI-Bulletin Board
WOR-Baseball, Cubs vs. Dodgers
WRVA-Sunshine Hour

WSVA-Wilson Ames, organist

4:15 EDT 3:15 EST

\*NBC-Club Matinee; Variety
Prgm.; Orch. & Vocalists;
Garry Moore, m.c.; News:
WJZ KDKA WFIL

MBS-Harold Turner, pianist:
WGH WJEF

NBC-Stella Dallas: WEAFF WSB
WFBR KYW WDEL WGY
WMBG WRC

CBS-we, the Abbotts, sketen:
WABC WCAO WHP WRVA
WJAS WJSV WCAU

WBT-O'Donoghue Glee Club
\*WBAL-Globe Trotter
WBIG-Democracy Is Our Way
of Life

WBT-Friendly Neighbors
\*WCAM-News
WJEF-Joyce Jordan, Girl Interne

\*WFMD-News
WHIS-Lilly Mountaineers
WMAL-Baseball Game

WOPI-John's Other Wife
WPTF-John's Other Wife, sketch
WSVA-Am. Family Robinson
\*WTAR-Markets; News

4:30 EDT 3:30 EST

CBS-Story of Bess Johnson,
sketch: WABC WCAU WRVA
WCAO WDBJ WJSV WJAS
WHP WBT

\*NBC-Club Matinee; News:
WBAL

NBC-Lorenzo Jones, sketch:
WEAF KYW WDEL WRC WGY
WMBG WFBR WSB

MBS-The Johnson Family:
WJEF

WBIG-Behind the Microphone
WCAM-Quiz Prgm.
WFMD-Varieties

WGH-Pilgrim Hour
WHIS-Easter Caravan
WOPI-Just Plain Bill

WPTF-Just Plain Bill, sketch
\*WSVA-Monitor News
WTAR-Tea Dansant

4:45 EDT 3:45 EST

MBS-Tea for Three: WJEF
CBS-A Boy, a Girl & a Band:
WABC WCAO WBIG WJAS

WHP-Junior Town
WJSV-Elinor Lee
WOPI-Mother of Mine
WPTF-Mother of Mine, sketch

WRVA-Guiding Light
WSVA-To be announced

5:00 EDT 4:00 EST

CBS-Story of Mary Marlin:
WABC WCAO WJSV WCAU
WHP WJAS

\*MBS-John B. Hughes, news:
WCBM WJEF

NBC-Irene Wicker: WJZ WEIL
WBAL

Today's story: "The Willow
Pattern Plate."

NBC-Home of the Brave, sketch:
WEAF WDEL WFBR WGY
WTAR WPTF WOPI WMBG
KYW WRC

WBT-Clarence Ethers
WDBJ-Guiding Light
WFMD-Pappy & the Boys

WGH-Ballads of Hill & Plain
\*WHIS-Happy Birthday; News
WIP-Keys to Happiness

\*WOL-News; Sports
WRVA-Gospel Singer
\*WSB News

WSVA-Historic New Market
\*WTNA-News; Time to Live

5:15 EDT 4:15 EST

NBC-Portia Faces Life, sketch:
WEAF KYW WRC WGY
WDEL WFBR WSB WMBG
WTAR WPTF WOPI

NBC-The Bartons, sketch: WJZ
WBAL WFIL

CBS-The Goldbergs, sketch:
WABC WHP WCAU WJSV
WCAO WDBJ

WBIG-Furniture Institute
WBT-Baseball Park
WCBM-Rhythm Rounders

WIP-Sing for Your Supper
WJAS-Hollywood; Melodies
WJEF-Buyers Preview

WKBO-Rumba Rhythms
WOR-White Hoyt
\*WSVA News

5:30 EDT 4:30 EST

NBC-Drama Behind the News:
WJZ WFIL KDKA WTAR

NBC-String Ensemble: WHIS
WSB WRC

CBS-The O'Neills: WABC WCAU
WHP WCAO WJAS WJSV
WDBJ WRVA

MBS-John Sturgess, bar.: WJEF
WCBM

FREQUENCIES
KDKA-1020 WIP-610
KYW-1060 WJAS-1320

WBAL-880 WJEF-1240
WJAS-1090 WJSV-1500
WBIG-1470 WJZ-770
WBT-1110 WKBO-1230
WCAE-1250 WLW-700
WCAM-1310 WMAL-630
WCAO-600 WMBG-1380
WCAU-1210 WOL-1260
WCBM-1400 WOPI-1490
WDBJ-960 WOR-710
WDEL-1150 WORK-1350
WEAF-660 WPTF-680
WFEU-850 WRC-980
WFBR-1300 WRVA-1140
WFIL-560 WSAN-
WFMD-930 WCBM-1470
WGAL-1490 WSB-750
WGH-1340 WSV-550
WGY-810 WTAR-790
WHIS-1440 WTNJ-1310
WHP-1460

Boys Wanted

Steady Weekly Income
FREE PRIZES
Pleasant, Easy Work

We are looking for bright, ambitious boys
to deliver MOVIE-RADIO GUIDE in their
neighborhoods.

Send for FREE PRIZE catalog and full
details on how to get started

Write to Al Jones, MOVIE-RADIO GUIDE, Dept.
223, 731 Plymouth Court, Chicago, Ill., and give
full name, address and age. Send postcard today!



# MONDAY, May 19, 1941



"All I did was answer the question!"

NBC-Paul Douglas' Sports Column: WEAF  
 WCAE-Musical Spotlight  
 WDEL-Mystery Melodies  
 WFBR-Ben Alley, songs  
 WFMT-Fiesta Time  
 WGAL-Tony Pastor's Orch.  
 WGH Repeat It, Please  
 WIP Uncle Wip  
 WJAS-Dinner Music; Weather Report  
 WJEF Sports; Interlude  
 \*WOPI-Sundown Serenade; News  
 WJR-Here's Moran  
 WJRK-Melodic Moods  
 \*WRVA-Sunshine Sue; News  
 \*WSB News  
**7:00 EDT 6:00 EST**  
 NBC-This Is the Show: WJZ  
 KDKA WMAL  
 \*NBC-Fred Waring in Pleasure Time: WEAF WDEL WGY  
 KYW WFBR WRC WTAR WOPI  
 WCAE WGAL WPTF WMBG  
 WKBO WORK WSB  
 CBS-Amos n Andy, sketch.  
 WABC WJAS WCAO WJSV WBT  
 WCAU WRVA (also KNX KSL at 11 p.m.)  
 \*MBS-Fulton Lewis, Jr., news analyst: WJEF WGH  
 \*News: WFMT WSVA  
 Sports: WOL WOR  
 WBAL-Comedy; Dinner Table  
 \*WBIG News; Sports  
 WDBJ Easy Aces  
 WEEU-Merry Melodies  
 WFIL-Teacher, I Know  
 WHIS-Parade of Business  
 WHP-Melodies at Eventide  
 WIP-Musical Memories  
 WLW-Superman  
 WSM-Sports News & Views  
**7:15 EDT 6:15 EST**  
 \*NBC-News of the World: WEAF  
 WCAE WGY WPTF WOPI  
 KYW WTAR WHIS WRC  
 WLW WSB WDEL WORK  
 MBS-Here's Morgan: WKBO  
 \*CBS-Laurey Ross, tr.: WABF  
 WJSV WRVA WCAO WCAU  
 WBT (also KNX KSL at 11:45 p.m.)  
 WBIG-Restful Music  
 \*WDBJ-News; Music; Sports  
 WKEU-Lebanon on Parade  
 \*WFBR News  
 WFMD Sports  
 WGAL-Novelties  
 WGH-Request Recital  
 WHP-Donald Novis sings  
 WIP-Niell Extra  
 WJAS-Music You Like  
 \*WJEF Music; News; Hit of the Day  
 WMBG-Jack Hooper  
 \*WOL-Fulton Lewis, Jr., news  
 WCR-Confidentially Yours  
 WSAV-To be announced  
 WTNJ-Government Reports

WMAL-Perfect Husband; Brevities; Sports  
 \*WMBG-News  
 WOPF-Looking at the News  
 WJEF-Know Your Number; Music  
 WPTF-Horace Hoidt's Orch.  
 WRC-Share We Walk?  
 WRVA-To be announced; Comedy  
 \*WSVA-News  
 WTAR-Easy Aces  
**8:00 EDT 7:00 EST**  
 MBS-The Amazing Mr. Smith, comedy mystery drama, starring Keenan Wynn: WOR  
 WGH WIP WOL  
 \*NBC-I Love a Mystery, drama (Fleischmann's Yeast): WJZ KDKA WMAL WBAL  
 WFIL  
 Pictures of cast on page 36.  
 \*CBS-Those We Love, drama, Nan Gray: WABC WCAO WJAS  
 WBT WCAU WRVA WDBJ WHP  
 WBIG WJSV (also KNX KSL at 12 mid. EDT)  
 NBC-The Telephone Hour: James Melton, tr.; Ken Christie  
 Mixed Chorus; Don Voorhees & Symphony Orch.: WEAF  
 WGY WCAE WPTF WDEI  
 WRC KYW WFBR WSB  
 WMBG WLW WORK WGAL  
 WTAR WOPI WKBO  
 \*WFBR News; Nursery; News  
 WFMD Night Ride  
 WHIS-Rhythm Revue  
 WJEF-Are You Listening?  
 WPTF-Dinner Dance  
 WSAV-Twilight Interlude  
**8:15 EDT 7:15 EST**  
 WHIS-Rescue Mission  
 WJEF-Console Serenade  
**8:30 EDT 7:30 EST**  
 \*CBS-Gay Nineties Revue, Joe Howard; Beatrice Kay; Billy M. Greene; Floradura Girls; Four Clubmen; Ray Block's Orchestra; News: WABC WBT  
 WCAU WJSV WCAO WJAS  
 WRVA WHP (also KNX KSL at 11:30 p.m. EDT)  
 \*NBC-True or False; Dr. Harry Hagen: WJZ KDKA WMAL  
 WBAL WFIL (also KGO at 11:30 p.m. EDT)  
 NBC-The Voice of Firestone: Margaret Speaks, sop.; Symphony Orch.; Alfred Wallenstein, cond.: WEAF WLW  
 WSB WFBR WGY WMBG  
 WDEL KYW WCAE WRC  
 WORK WGAL  
 \*MBS-Boake Carter, news: WOR  
 WGH WKBO WIP  
 WBIG-International Council for Exceptional Children  
 \*WDBJ-Pop Concert, News  
 WFMD-Westminster Varieties  
 WHIS-Variety Pam  
 WJEF-Sacred Songsters  
 WKBO-Play Ball  
 WOL-Moods in Music  
 WOPF-Dance Time  
 \*WPTF-Democracy at Work; News  
 WTAR-Social Security Talk  
**8:45 EDT 7:45 EST**  
 MBS-To be announced: WGH  
 WBIG-From the Bandstand  
 WHIS-Grains of Melody  
 \*WIP War Extra  
 WJEF-Sketchbook Players  
 WKBO-Variety Patrol  
 WOL-Variations on Syncopation  
 WOPF-Business & Professional Women  
 WOPF-Here's Looking at You  
 WTAR-Hi-Hat Speaks  
**9:00 EDT 8:00 EST**  
 NBC-Basin Street Chamber Music Society; Swing Ensembles; Henry Levine & Paul Laval, cond.; Louie Jean, vocalist; Guests: WJZ WBAL WMAL  
 KDKA WFIL  
 \*CBS-Lux Radio Theater with Cecil B. De Mille: WABC WRVA  
 WJAS WJSV WCAU WCAO  
 WBT WDBJ  
 NBC-Doctor I. Q., Jim McClain: WEAF KYW WCAE WDEL  
 WGY WSB WFBR WPTF  
 WGAL WRC WLW WTAR  
 WOPF WORK WMBG WKBO  
 \*MBS-Gabriel Heatter, news:  
 WOR WOL  
 WBIG-Ave Maria Hour  
 WFMD-Boy Scout Salute  
 WGH-Treasure Chest  
 WHIS-Dance Hour  
 WHP-Congressman J. C. Kunkel  
 WIP-Rev. Robert Fraser  
**9:15 EDT 8:15 EST**  
 WGH-Bob Hamilton Trio  
 WHP-Rough Riders  
 WJEF-Rev. Pitcher  
 WOL-Music Parade  
 WOR-Red Barber, Sports  
**9:30 EDT 8:30 EST**  
 \*NBC-News Here & Abroad: WJZ WBAL WFIL WMAL  
 WTAR KDKA  
 NBC-To be announced: WEAF  
 KYW WDEL WFBR WOPI  
 WRC WGY WMBG WPTF  
 WSB

MBS-Xavier Cugat's Orch.: WOR  
 The Amazing Mr. Smith: WORK  
 WGAL  
 WBIG-Ensemble  
 WCAE-Army Prgm.  
 WFMD-Pentecostal Church  
 WGH-Musical Newsy  
 WHP-Musiquiz  
 WKBO-Amazing Mr. Smith, drama  
 WLW-Squeakin Deacon  
 WOL-St. Mary's Novena  
 WSAV-To be announced  
**9:45 EDT 8:45 EST**  
 NBC-Ted Steele, songs; Jingles: WJZ WBAL WFIL WMAL  
 KDKA WTAR  
 WCAE-Dance Time  
 WGH-Rhythm Spotlight  
 WHP-Sports  
 WIP-Contrasts in Rhythm  
**10:00 EDT 9:00 EST**  
 NBC-Gypsy Fiddles: WTAR  
 \*MBS-Raymond Gram Swing, comm.: WOL WIP WOR WGH  
 NBC-Contented Hour: Carnation Chorus; Percy Faith, cond.: WEAF WDEL WCAE WFBR  
 WGY WSB KYW WRC WLW  
 A salute to the Congress of Parents and Teachers.  
 March of the Little Lord  
 Soldiers ..... Pierre  
 Hungarian Dance No. 1, Brahms  
 Gold and Silver Waltz ..... Lohar  
 Prelude in G minor .....  
 Rachmaninoff  
 Songs My Mother Taught Me  
 Then You'll Remember Me  
 Twinkle, Twinkle, Little Star  
**CBS-Guy Lombardo's Orch.:**  
 WABC WJAS WCAO WCAU  
 WJSV WRVA WDBJ WBIG  
 WBT  
 NBC-Famous Jury Trials: WJZ  
 KDKA WBAL  
 WFIL-Behind the Mike  
 WFMD-Kleigh Light Revue  
 WGAL-Jingles; Serenade  
 WHIS-Music for Reading  
 WHP-Dancing on Air  
 WHEI-String Ensemble  
 WKBO-Jingles; Spanish Music  
 WMAL-Concert Hall  
 WMBG-Allen Roth Presents  
 WOPF-Masterworks of Music  
 WORK-Jingles; Dancing Party  
 WPTF-Little Red Schoolhouse  
**10:15 EDT 9:15 EST**  
 MBS-Who Knows?: WOR WOL  
 \*WGII-News  
 \*WHP-News; King Cole Trio  
 WIP-C'mon 'n' Dance  
**10:30 EDT 9:30 EST**  
 NBC-Dance Drch.: WPTF WCAE  
 WDEL  
 CBS-Juan Arvizu, songs: WABC  
 WHP WBIG  
 NBC-Cavalcade of America:  
 WOPF WLW WMBG WRC  
 WSB WTAR  
 NBC-National Radio Forum: WJZ  
 WBAL WKBO WMAL WGAL  
 MBS-Pageant of Melody: Henry  
 Weber's Orch.; Soloists: WOL  
 WORK WGH  
 NBC-Matty Malneck's Orchestra:  
 WEAF  
 CBS-Blondie: WCAO WJSV  
 KDKA Music You Want  
 KYW American Bar Ass'n  
 WBT-Easy Aces  
 WCAE-Major Thomas Coulson  
 WDBJ-Song and Dance  
 WFBR-Big Money Bee  
 \*WFIL-News  
 WFMD-Yours for the Asking  
 WGY-Gordie Randall Entertains  
 WHIS-Gus Steck's Orch.  
 WJAS-To be announced  
 WHEI-S. S. Wayne  
 WOR-Vic & Sade  
 WPTF-Pied Piper, Jr.  
 WRVA-Dr. Pepper Parade  
**10:45 EDT 9:45 EST**  
 \*CBS-News of the World: WABC  
 WBIG WBT WHP  
 MBS-Pageant of Melody: WGII  
 KYW-Rhythmaires  
 WCAU-Rhythm Show  
 WFIL-Leo Zollo's Orch.  
 WHIS-Modern Choir  
 \*WIP-News  
 WOR-Carmen Cavallero's Orch.  
**11:00 EDT 10:00 EST**  
 CBS-Dance Orch.: WABC  
 \*NBC-(News, WJZ only) Voice  
 of Hawaii: WJZ WBAL WGAL  
 WKBO

\*NBC-News: WEAF WHIS WPTF  
 WTAR  
 NBC-Fred Waring in Pleasure  
 Time: WLW  
 MBS-Pageant of Melody: WGH  
 WRVA WJEF  
 \*CBS-Edwin C. Hill, news:  
 WCAO WJSV WBT WDBJ  
 WBIG  
 \*News: WORK WJAS WOL  
 WFMD  
 \*KDKA-News; Let's Be Friends  
 \*KYW-News; Eric Wilkinson  
 \*WCAE-News; Melodies  
 WCAO-Film Facts; Denny Thomp-  
 son's Orch.  
 \*WCAU-News; Ray Morton's  
 \*WDEL-News; Daily Meditation  
 & Prayer  
 WFBR-Starlight Revue  
 WFIL-Pot o' Luck  
 \*WGY-News; On With the Dance  
 \*WHP-News; Europe Then & Now  
 WIP-C'mon n' Dance  
 WMAL-War Story; Music  
 WMBG-The Anke Box  
 \*WOPI-News; Baseball Scores  
 \*WOR-News; Weather  
 \*WRC-News; Bankage Talking  
 WSB Sports  
**11:15 EDT 10:15 EST**  
 CBS-Dance Orch.: WHP WCAO  
 WBT WDBJ WJSV WBIG  
 WCAU  
 NBC-Voice of Hawaii: WOR  
 NBC-Music You Want: WEAF  
 NBC-Jack Coffey's Drch.: WGY  
 WOPI WCAE WDEL WHIS  
 WMAL  
 MBS-Art Jarrett's Orch.: WGH  
 WJEF WOL  
 \*KDKA-News  
 KYW-Music You Want  
 Rebell by Alexander Kipnis,  
 Huss: H. Siller, Neltz, Mein  
 Modell hat einen Rosenmund,  
 Sandmännchen, Vor dem Feu-  
 ster, Ruhe, Stillschleichen, etc.  
 WFIL Music for Dancing  
 WJAS-Governor's Series  
 \*WLW-News; Sports  
 WMBG-U. S. Gov't Reports  
 WOR-Pancho's Orch.  
 WPTF Sports Tnlay  
 WRC-Starlight Roof  
 WRVA-To be announced  
 \*WSB News  
**11:30 EDT 10:30 EST**  
 NBC-Clyde Lucas' Orch.: WJZ  
 WBAL WORK WKBO WMAL  
 NBC-Harry James' Orch.: WEAF  
 WTAR WOPI WPTF WCAE  
 WGY WDEL WHIS WTAR  
 WFBR  
 CBS-Dance Drch.: WABC WJAS  
 WBIG WHP WDBJ  
 \*MBS-Radio Newsreel: WGII  
 WJEF WGAL WOL  
 KDKA-Tropical Moods  
 \*WBT-News & Views  
 \*WCAO-News; Spotlight Review  
 WCAU-Masterworks of Music  
 WJSV Music for Moderns  
 WLW Time for Juddes  
 WMBG-Swing Session  
 WOR-Xavier Cugat's Orch.  
 WRC-Starlight Roof  
 \*WRVA-News; Old Time Jam-  
 boree  
 WSB-Weather; Home Folks  
**11:45 EDT 10:45 EST**  
 NBC-Harry James' Drch.: WRC  
 WMBG  
 NBC-Clyde Lucas' Orch.: KDKA  
 WBT Sports; Dance Orch.  
 WLW Music in the Night  
**12:00 EDT 11:00 EST**  
 \*NBC-News; Nell Bondshu's  
 Orch.: WEAF WGY WPTF  
 WOPI WMBG WDEL  
 \*NBC-News; Chuck Foster's  
 Orch.: WJZ KDKA WBAL  
 CBS-News; Joey Kearns' Orch.:  
 WABC WCAU WDBJ  
 \*News: WBIG WLW  
 Sports: WRC WSB  
 WBT-Columbia Masterworks  
 WCAO-Stage Whispers; Denny  
 Thompson's Orch.  
 \*WFBR-News; Movie Parade  
 \*WFIL-News; To be announced  
 WJEF-Dance Time  
 WJSV-Masterworks of Music  
 WMAL-Music You Desire  
 \*WOL-News; Music  
 WOR-Reviews; Dirk Gasparre's  
 Orch.  
 WRVA-To be announced  
 End of Monday Programs

NBC-In Town Tonight: WMBG  
 NBC-Jack Armstrong, sketch.  
 WEAF KYW WDEL WGY  
 WBAL-Modern Moods  
 WBIG-Music; Nat'l Defense  
 WEEU-Sing for Your Supper  
 WFBR-Tune Trading  
 WGAL-Shoppers Stopper  
 WGH-Songs of Yesterday  
 WIP-Skaters' Album  
 WKBO-Hollywood Headlines  
 \*WOL News; Music  
 \*WOPI-Tea Time Tunes; News  
 WOR-Mandrake the Magician  
 WORK-Rhythmaires  
 \*WPTF-News; Birthday Party  
 \*WSAN-Health Talk; News  
 WSVA-Hawaiian Music  
 \*WTNJ-War Commentary  
**5:45 EDT 4:45 EST**  
 CBS-Scattergood Baines, sketch:  
 WABC WCAU WDBJ WRVA  
 WBT WCAO WJAS WJSV  
 NBC-Three Suns Trio: WEAF  
 WSB WOPI WPTF WFBR  
 WGY WRC WTAR  
 NBC-Gasoline Alley, sketch: WJZ  
 WBAL  
 MBS-Captain Midnight, drama:  
 WOR WIP  
 KDKA-On with the Dance  
 KYW-The Lost Continent  
 WBIG-Johnny Harris' Ramblers  
 WCBM-Tea Time Tunes  
 WDEL-To be announced  
 WFIL-Don Winslow of the Navy  
 WFMD-Army Recruiting Service  
 WGH-Arrow Dinner Club  
 WHIS-Rhythm & Romance  
 WHP-Melody Makers  
 WJEF-Tea with Bea  
 WKBO-Hollywood Headlines;  
 Cocktail Tunes  
 WMBG-To be announced  
 WOL-Johnson Family  
 WORK-Just Relax  
 WSAV-To be announced  
 WTNJ-Sons of the Pioneers

WOL-Suits Me  
 WOR-Uncle Don; Five-Dollar  
 Facts  
 WORK-Sports Page  
 WRC-Streamliner  
 \*WRVA-News; Music, Just Music  
 WSB-Airport Reporter  
 WSAV-Salt & Peanuts  
 \*WTNJ-News; Sports  
**6:15 EDT 5:15 EST**  
 NBC-Bill Stern, sports: WJZ  
 \*NBC-Roland Winters, news:  
 WEAF  
 \*CBS-Hedda Hopper's Holly-  
 wood: WABC WCAU  
 NBC-Four Polka Dots: WFIL  
 \*News: WGH WJAS  
 KDKA Music Salon  
 KYW-News; Knickknocks  
 WBAL-Afternoon Show  
 WBIG-The Lone Ranger  
 \*WCAE-News; Close Shaves  
 \*WCAO-Sports, News  
 WEEU-Prof. Schmitzel & Earl  
 WFBR-As the Twig Is Bent  
 WGAL-FHA Talk; A to Z in Nov-  
 elty  
 WGY-Garlabour Gaddis  
 WHIS-Talk; Howard & Shelton  
 WHP-Sports  
 WIP-Johnson Family, sketch  
 WJSV-Magic Carpet  
 WKBO-Today in Sports  
 WLW-Life Can Be Beautiful  
 WMAL-Kibitzers' Kookiad  
 WMBG-Vincent Lopez' Orch.  
 WOL-Cocktail Capers  
 WORK-Dinner Dance Melodies  
 WSB-Musical Fragments  
 WSAV-Dance Time  
**6:30 EDT 5:30 EST**  
 \*CBS-Paul Sullivan Reviews the  
 News: WABC WCAO WCAU  
 WJSV WJAS WDBJ WRVA  
 NBC-Capt. Tim Healy's Adven-  
 tures: WEAF  
 NBC-To be announced: WJZ  
 NBC-Reveries: WSB  
 MBS-Songs by Lowry Kohler:  
 WJEF  
 \*News: WHP WORK WOR  
 KDKA-Sports & Serenade  
 KYW-Rhythmaires  
 \*WBAL-News; Sports  
 \*WBT-News; Variety  
 WCAE-Chet Smith  
 \*WDEL-News; Sports  
 WEEU-Variety Show  
 WFBR-Revue  
 WFIL-Music As You Like It;  
 Music with a Flavor  
 WFMD-Pot of Beer  
 WGY-Sports  
 WGH-Singing Sam  
 WGY-Dinner Music  
 WHIS-Make-Believe Ballroom  
 \*WIP-Sport Shots; News  
 \*WKBO-News; Dinner Music  
 WLW-Jack Armstrong  
 WMAL-Needle Network  
 \*WOL-News; Musical Interlude  
 \*WOPI-Sundown Serenade; News  
 WPTF-The Lone Ranger  
 \*WRC-News; Tunes for Love;  
 Streamliner; Sports  
 \*WTAR-It's Dance Time; News  
 \*WTNJ-News; It Pays to Listen  
**6:45 EDT 5:45 EST**  
 MBS-Capt. Midnight: WOL  
 \*CBS-The World Today: WABC  
 WHP WBIG WFAO WJSV  
 WCAU WDBJ WBT  
 \*NBC-Lowell Thomas, news com-  
 mentator: WJZ WBAL KDKA  
 WFIL WLW WMAL WMBG  
 WGY

NBC-Blondie, starring Penny  
 Singleton & Arthur Lake:  
 WABC WJAS WTAR  
 Dogwood blossoms sick and  
 has to be quarantined.  
 Picture of Blondie, Dogwood and  
 new baby on page 37.  
 CBS-Your Town & Ours: WJSV  
 NBC-Rex Mauplin's Orch.: WORK  
 WSB  
 MBS-Lone Ranger: WOR WOL  
 WCAE WKBO WIP  
 \*News: WBIG WFIL  
 To be announced: WRVA WSVA  
 WBT-Dr. Pepper Parade  
 WCAO-Ray Herbeck's Orch.  
 WDBJ-Serenade in Waltztime  
 \*WFBR-News; Sports  
 WFMD-Lone Ranger  
 WGAL-Carson Robison  
 WGH-Royal Men of Rhythm  
 WHIS-Froliraies  
 WHP-Studio Orch.  
 WJEF-Dinner Musicale  
 WLW-Sports; Something to Think  
 About  
 \*WMAL-News; Sports; Brevities  
 WMBG-Hollar Sense; Music;  
 Sam Cuff  
 WOPF-Radio Bank  
 \*WPTF-News; Pontifield Speaking  
 WRC-Claude Mahoney  
 WTAR-Sports  
 WTNJ-Italian Pigm.  
**7:45 EDT 6:45 EST**  
 NBC-Paul Laval's Orch.: WJZ  
 WBIG Sports  
 WDBJ-Short Story  
 WEEU-Twilight Tunes  
 WFBR-Richard Himber's Orch.  
 WFIL-Serenade in Blue  
 WGAL-Shades in Blue  
 WGH-Evening Serenade  
 WHIS-Eventide Echoes  
 \*WJEF-Know Your Number,  
 News  
 \*WLW-Comedy; Weather; News

**NIGHT**  
 Where there is no listing  
 for a station its preceding  
 program is on the air.  
**6:00 EDT 5:00 EST**  
 \*NBC-(News, WJZ only) Es-  
 corts & Betty: WJZ WKBO  
 NBC-Novellets: WEAF WPTF  
 WOPI WTAR  
 \*CBS-Edwin C. Hill, comm.:  
 News: WABC WJAS WCAU  
 WHP  
 \*News: KDKA WGAL WFBII  
 \*KYW-News; Kerby Cushins  
 WBAL-Gif-Tel Children  
 \*WBIG-News; Markets  
 WBT-Lone Ranger  
 WCAE-Evening Serenade  
 WCAO-Varieties  
 WDBJ-Lone Ranger  
 WDEL-Dinner Dance Music  
 \*WEEU-News; Interlude; Scores  
 \*WFIL-Sports; News  
 WFMD-Evening Song  
 WGH-Supper Melodies  
 \*WGY-News; Varieties  
 WHIS-Glancing Over the Globe  
 WIP-Kays to Happiness  
 WJEF-Supper Chat  
 WJSV-Nancy Dixon  
 WLW-Right to Happiness  
 WMAL-It's Five o'Clock  
 WMBG-Home Folks Frolic

NBC-Doctor I. Q., Jim McClain:  
 WEAF KYW WCAE WDEL  
 WGY WSB WFBR WPTF  
 WGAL WRC WLW WTAR  
 WOPF WORK WMBG WKBO  
 \*MBS-Gabriel Heatter, news:  
 WOR WOL  
 WBIG-Ave Maria Hour  
 WFMD-Boy Scout Salute  
 WGH-Treasure Chest  
 WHIS-Dance Hour  
 WHP-Congressman J. C. Kunkel  
 WIP-Rev. Robert Fraser  
**9:15 EDT 8:15 EST**  
 WGH-Bob Hamilton Trio  
 WHP-Rough Riders  
 WJEF-Rev. Pitcher  
 WOL-Music Parade  
 WOR-Red Barber, Sports  
**9:30 EDT 8:30 EST**  
 \*NBC-News Here & Abroad:  
 WJZ WBAL WFIL WMAL  
 WTAR KDKA  
 NBC-To be announced: WEAF  
 KYW WDEL WFBR WOPI  
 WRC WGY WMBG WPTF  
 WSB

NBC-News: WEAF WHIS WPTF  
 WTAR  
 NBC-Fred Waring in Pleasure  
 Time: WLW  
 MBS-Pageant of Melody: WGH  
 WRVA WJEF  
 \*CBS-Edwin C. Hill, news:  
 WCAO WJSV WBT WDBJ  
 WBIG  
 \*News: WORK WJAS WOL  
 WFMD  
 \*KDKA-News; Let's Be Friends  
 \*KYW-News; Eric Wilkinson  
 \*WCAE-News; Melodies  
 WCAO-Film Facts; Denny Thomp-  
 son's Orch.  
 \*WCAU-News; Ray Morton's  
 \*WDEL-News; Daily Meditation  
 & Prayer  
 WFBR-Starlight Revue  
 WFIL-Pot o' Luck  
 \*WGY-News; On With the Dance  
 \*WHP-News; Europe Then & Now  
 WIP-C'mon n' Dance  
 WMAL-War Story; Music  
 WMBG-The Anke Box  
 \*WOPI-News; Baseball Scores  
 \*WOR-News; Weather  
 \*WRC-News; Bankage Talking  
 WSB Sports  
**11:15 EDT 10:15 EST**  
 CBS-Dance Orch.: WHP WCAO  
 WBT WDBJ WJSV WBIG  
 WCAU  
 NBC-Voice of Hawaii: WOR  
 NBC-Music You Want: WEAF  
 NBC-Jack Coffey's Drch.: WGY  
 WOPI WCAE WDEL WHIS  
 WMAL  
 MBS-Art Jarrett's Orch.: WGH  
 WJEF WOL  
 \*KDKA-News  
 KYW-Music You Want  
 Rebell by Alexander Kipnis,  
 Huss: H. Siller, Neltz, Mein  
 Modell hat einen Rosenmund,  
 Sandmännchen, Vor dem Feu-  
 ster, Ruhe, Stillschleichen, etc.  
 WFIL Music for Dancing  
 WJAS-Governor's Series  
 \*WLW-News; Sports  
 WMBG-U. S. Gov't Reports  
 WOR-Pancho's Orch.  
 WPTF Sports Tnlay  
 WRC-Starlight Roof  
 WRVA-To be announced  
 \*WSB News  
**11:30 EDT 10:30 EST**  
 NBC-Clyde Lucas' Orch.: WJZ  
 WBAL WORK WKBO WMAL  
 NBC-Harry James' Orch.: WEAF  
 WTAR WOPI WPTF WCAE  
 WGY WDEL WHIS WTAR  
 WFBR  
 CBS-Dance Drch.: WABC WJAS  
 WBIG WHP WDBJ  
 \*MBS-Radio Newsreel: WGII  
 WJEF WGAL WOL  
 KDKA-Tropical Moods  
 \*WBT-News & Views  
 \*WCAO-News; Spotlight Review  
 WCAU-Masterworks of Music  
 WJSV Music for Moderns  
 WLW Time for Juddes  
 WMBG-Swing Session  
 WOR-Xavier Cugat's Orch.  
 WRC-Starlight Roof  
 \*WRVA-News; Old Time Jam-  
 boree  
 WSB-Weather; Home Folks  
**11:45 EDT 10:45 EST**  
 NBC-Harry James' Drch.: WRC  
 WMBG  
 NBC-Clyde Lucas' Orch.: KDKA  
 WBT Sports; Dance Orch.  
 WLW Music in the Night  
**12:00 EDT 11:00 EST**  
 \*NBC-News; Nell Bondshu's  
 Orch.: WEAF WGY WPTF  
 WOPI WMBG WDEL  
 \*NBC-News; Chuck Foster's  
 Orch.: WJZ KDKA WBAL  
 CBS-News; Joey Kearns' Orch.:  
 WABC WCAU WDBJ  
 \*News: WBIG WLW  
 Sports: WRC WSB  
 WBT-Columbia Masterworks  
 WCAO-Stage Whispers; Denny  
 Thompson's Orch.  
 \*WFBR-News; Movie Parade  
 \*WFIL-News; To be announced  
 WJEF-Dance Time  
 WJSV-Masterworks of Music  
 WMAL-Music You Desire  
 \*WOL-News; Music  
 WOR-Reviews; Dirk Gasparre's  
 Orch.  
 WRVA-To be announced  
 End of Monday Programs





JOHN BARRYMORE (l.) and brother Lionel (r.), who appeared together with Rudy Vallee May 1, might be discussing with Rudy the ailments of all three. John has had the grippe; Rudy has had a sinus operation (note bandage); Lionel has been promoted from wheelchair to crutches



—Gene Lester

## Today in Radio

ASCAP and MBS agree; Alec Templeton case is settled; "First Nighter" to stay on throughout the summer season

### GENERAL

#### Music Peace in Sight

NEW YORK.—This summer may see ASCAP music returning to the airwaves if an agreement reached between the heads of the Mutual Broadcasting System and ASCAP officials is approved by a majority of the station members of MBS. The new agreement will permit stations to contract for ASCAP music up until January, 1950, thus assuring nearly a decade of peace in music-radio relations. Negotiations with NBC and CBS for the return of ASCAP music to their networks are still in progress.

#### Bergen Dedicates Airport

HOLLYWOOD.—Edgar Bergen took time off from his May 4 program to stage a gala dedication of his commercial airport at Montebello, Calif., which he bought to provide an instrument flying school for worthy young pilots without funds.

#### Hope Tour Delayed

HOLLYWOOD.—Bob Hope's planned

tour of Army camps and eastern appearances must wait. New Paramount picture commitments will keep him here for several months. One new movie deal will cast him as co-star with Jack Benny in their first picture together, entitled "We Want a Girl Friend."

#### Draft Gets Dame Fortune

NEW YORK.—Jack Leonard, CBS singer who earned his own spot on the air after becoming a hit as vocalist with Tommy Dorsey's band, goes into the army May 26. His induction comes just as he was beginning a stretch of good fortune. He was screen-tested by 20th Century-Fox the first week in May, began an engagement at the Paramount Theater in New York the following week.

#### Templeton Suit Settled

CHICAGO.—Alec Templeton's suit against his parents over the income the blind pianist has earned the past few years while his finances were managed by the elder Templetons has been settled out of court.

### SIDELIGHTS

#### "Breakfast Club" Unity

CHICAGO.—The same day Don McNeill and the "Breakfast Club" received their Star of Stars awards they got additional evidence of their popularity—and contributed to national unity! That same day McNeill, Jack Baker, Evelyn Lynne and the Escorts and Betty journeyed to Topeka, Kansas, to help entertain at a Jackson Day dinner. NBC station WREN invited "Breakfast Clubbers" to meet the stars at train time if they were going to attend the banquet. They didn't expect to have the railway station jammed with 5,000 fans. Nor did officials anticipate more than half the 1,700 \$25-a-plate guests—including Democrats and Republicans, from five states.

#### Letter from Bea Lillie

HOLLYWOOD.—Bea Lillie, English comedienne, wrote her friend Hedda Hopper from England. It read in part: "Seems I've been all over England doing bits of entertaining. I've had several offers from New York, but, you see, my son Bobbie is holding me back. I don't want to leave him. Bobbie is fifteen, and he looked so wonderfully young in his uniform it breaks my heart. He'll be going to sea in April for three months. All our windows, doors, etc., have been blown out and been replaced. After three

times they stay out. Mother's house looks perfectly silly with the porch blown entirely off. Please give all my friends my love, and God bless you."

#### Daylight Time Casualty

HOLLYWOOD.—The time was ticking off fast at the West Coast repeat broadcast of Tony Martin's program, and no Dave Rose was on hand. Another musician took up the baton, started the show. Rose dashed breathlessly into the studio. He confessed later he had forgotten the time change, was talking to Judy Garland on the phone when she asked, "What time is your broadcast tonight?" He didn't answer, just hung up and dashed for the studio!

#### News Names Get Acquainted

NEW YORK.—When Helen Hiatt, NBC correspondent, was assigned to do some morning news commentaries, she decided to drop into the NBC newsroom the Sunday evening previous to her first broadcast. She sat down at a desk and began to work, but ran into trouble with the typewriter. A man who was typing nearby, the only other occupant of the room, came to her aid, then asked her name. When Miss Hiatt got ready to leave she remembered she had not asked his name, so she did so, asking pardon for the oversight. "That's all right," was the answer. My name is Walter Winchell."





## RADIO VIEWS

by Martin Lewis

DOUBLE DOSE of fun was listeners' treat when "Amos 'n' Andy" visited Fred Allen's show May 7. L. to r., Charles (Andy) Correll, Allen, Freeman (Amos) Gosden

LANNY ROSS (l.) looks on while Col. Walter G. Sheard, Marine recruiting officer, administers induction oath to Guy Garrett Werner during Lanny's CBS program

LAST January when listeners began hearing "Jeanie With the Light Brown Hair" every time they turned on their radios, a good many of them came to the conclusion that BMI's effort to replace ASCAP music on the networks had come a cropper. As for ASCAP, its joy over BMI's *faux pas* was unrestrained.

Today, however, a perusal of the list of fifteen leading song hits finds that fourteen of the tunes are BMI's product. BMI seems at last to have hit its real stride.

Last month this unique organization celebrated its first anniversary in the music publishing business and in that connection we have something interesting to report. BMI is now the country's largest music publisher, with a total of 1,165,000 copies of sheet music sold. This does not include the songs of other companies affiliated with BMI.

BMI was founded by a group of broadcasters who resented the virtual monopoly on the performance of popular music held by ASCAP. BMI began business in April, 1940, when it licensed its first song, "We Could Make Such Beautiful Music." Substitute "can" for "could" in that song and you have the BMI executives' frame of mind at the time.

In January, 1941, the major networks pulled all ASCAP music off their chains, leaving the burden of satisfying radio's insatiable demands to BMI. It was a tough spot to put the struggling young organization into and nobody knew it better than they.

But today, thanks to the acquisition of the rights to more than 250,000 musical compositions of every variety, that insatiable demand has been met. And what seems more important to this writer, BMI has been able to grasp and hold the lead in the popular song field.

It is perhaps this ability on the part of BMI to hold the lead in the popular song field which led ASCAP to institute negotiations with the networks for the return of ASCAP's music to the air-waves. In a conference the other day, officials of the Mutual Broadcasting System and ASCAP agreed to terms which will return ASCAP music to Mutual's affiliated stations. MOVIE-RADIO GUIDE hopes that such will be the case and that the other networks will soon come to an agreement with ASCAP.

### PROGRAMS

#### "First Nighter" Stays On

CHICAGO.—The doors of the "Little Theater Off Times Square" will stay open all summer this season. Barbara Luddy and Les Tremayne will continue as co-stars, except for a two-week vacation period for each, during which other dramatic stars will pinch-hit. During Tremayne's vacation in June he and his actress wife will drive to Mt. Rushmore to visit his sculptor-friend, Lincoln Borglum, son of the late Gutzon Borglum.

#### "College Humor" Premiere

CHICAGO.—"College Humor," cigarette-sponsored, breezed jauntily and appealingly onto the air-waves April 29, its collegiate angle broad enough to furnish entertainment for all ages. The premiere proved it a program designed for the attending audience as well as listeners, eliciting spontaneous rooting without coaxing and thus contributing to a peppy atmosphere. The cast goes collegiate in costume. Pen-nants decorate the auditorium. Comedians Marlin Hurt and Linn Borden (in World War I uniform), emcee Tom Wallace, and skit-actors played well to the audience, before and during the program. Announcer Franklyn MacCormack revealed comedy talent in an impromptu pre-show warm-up. Songstress Ginny Verrill, always vivacious, contributed plenty of pep.

#### New Harry Owens Series

HOLLYWOOD.—Harry Owens, exponent of Hawaiian music and lore, is in town standing by for the inauguration possibly within several weeks of a new sponsored program series featuring his Hawaiian tunes and dramatizing stories of the Islands.

### STAGE, SCREEN

#### Radio Artists on Stage

CHICAGO.—A number of Chicago radio personalities are helping put vim, vigor and vitality into "V. V. V.," a new musical comedy being produced here by Radio Theater, of which Arthur Peterson (Dr. Ruthledge of "Guiding Light") is managing director. Evelyn Lynne, "Breakfast Club" vocalist, has a prominent part, as do the Vagabonds, NBC Negro quartet. Other radio people in the cast are

Dorothy Russell, former Horace Heidt vocalist; Kenneth Morrow, singer of "Hymns of All Churches" and member of the Cadets; Elmira Roessler, actress and former ballet dancer.

#### Radio Names on the Screen

HOLLYWOOD.—Martha Tilton's voice will be heard in a screen pretty's mouth in the film "Too Many Blondes," starring Rudy Vallee . . . Barton Yarborough, who portrays Doc in "I Love a Mystery" and Cliff in "One Man's Family," will have a principal role in a forthcoming Dr. Christian (Jean Hersholt) picture . . . Arthur Q. Bryan (Waymond Wadcliffe of the Al Pearce Gang) has been assigned a character role in Korda's picture, "Illusions," starring Merle Oberon . . . Penny "Blondie" Singleton will make a western film, "Cowboy Joe," this summer . . . The Merry Macs are in Universal's "Moonlight in Hawaii" . . . Ginny Simms has signed a long-term contract with RKO-Radio, but will not leave Kay Kyser's band . . . Frances Langford will be in Universal's "Radio Revels of 1941" with Ken Murray and Sklunay Ennis.

### SHORTS

A Paramount short, "Headliners," will show movie-goers how a radio show is broadcast. The program selected for the subject is "Those We Love" . . . Tito Guizar, popular Mexican tenor, may return to regular radio on a summer show . . . The cast of "Woman of Courage," led by star Selena Royal, has assumed the financial support of a Finnish war orphan, a ten-year-old girl . . . Julio Kilenyi, famous Hungarian sculptor, has just completed a statuette of Wayne King for the sculptor's own celebrated private collection . . . Skee-zix Walle and his girl friend, Nina Clock, in the "Gasoline Alley" comic serial, are portrayed by Hugh Rowlands and Nina Klowden . . . Actor Frank Dane's father has finally managed to get out of Denmark, but had to come out the long way—through Russia . . . CBS announcer Bill Seymour married Mildred Day of Monroe, La., April 30 . . . Eloise Kummer (Caroline in "Right to Happiness") marries surgeon Wayne Cameron May 17 . . . Dinah Shore, Cantor's songstress, is having her teeth prettied in preparation for an M-G-M screen lest.



#### BERGEN TAGGED ALONG

No haphazard affair was the meeting of Shirley Temple and Master Charlie McCarthy on the Bergen show May 4. The young stars had spent quite some time in preparation at Shirley's home. At the console of Shirley's miniature organ Charlie warmed up with Shirley's help (top). Later they worked over script (center)—and topped off the evening by inspecting Shirley's what-nots



# TUESDAY, May 20, 1941

Buddy Poppy Week begins

## MORNING

**7:00 EDT** NBC-Breakfast in Bedlam; News; WJZ  
NBC-Morning in Manhattan; WEA  
CBS-Arthur Godfrey, songs; WABC  
Musical Clock; WCAO WGAL

**7:30 EDT** NBC-Don Goddard, news; WEA  
7:45 EDT NBC-Whispering Jack Smith; WEA  
CBS-News; WABC  
News; WJAS WORK WTNJ

**8:00 EDT** NBC-News; WJZ WGAL WORK WKBO WTAR  
NBC-News; WEA WDEL WMBG  
CBS-News of Europe; WABC WCAO WCAU WJSV WBIG WBT WHP  
Musical Clock; KYW WDBJ WGY  
News; KDKA WOR

**8:15 EDT** CBS-Music of Today; WABC  
NBC-Who's Blue? WJZ WGAL  
NBC-Gene & Glenn; WEA WHIS WDEL WMBG  
CBS-Sunrise Serenade; WHP  
NBC-Chanticleers; WEA WGY WHIS  
CBS-Breakfast Rendezvous; WABC WHP  
KDKA Musical Clock  
WBAL Breakfast Table  
WBIG-Varieties  
WBT-Merchants Program  
Wt All Bandstand  
WDEL-Musical Clock; News  
WEEU-News; Friendly Club  
WFIL-Good Morning Melodies; Answer Man  
WFMD-News  
WGH-Calendar of Events  
WIP-Eight Bells  
WJSV-Sunshine Reporter  
WKBO-News; Tonic Tunes; WMBG-Haven; Good Morning Neighbor  
WOL-News; Art Brown, organist

**8:45 EDT** CBS-Adelaide Hawley; WAB  
NBC-To be announced; News; WGAL  
NBC-News; Kitchen Quiz; News; WJZ  
KDKA-Ma Perkins, drama  
WBIG-News; Melodies  
WBT-Musical Clock; News  
WCAU-Elsie Carol  
WFBR-Alarm Clock Capers  
WFIL-News  
WFMD-Capt. John  
WGH-Shoppers' Special  
WGY-Market Basket  
WJAS-Musical  
WJEJ-Early Bird  
WJSV-Arthur Godfrey  
WKBO-News  
WML-Earl Godwin  
WMBG-Haven; Good Morning Neighbor  
WOP-Musical Clock; News  
WOR-Midnight at Morning  
WOP-Rhythmic Interlude; News  
WSB-Merry-Go-Round  
WTNJ-Rev Lantz  
WRYA-To be announced; News  
WWSA-News  
WTNJ-Religious Prgm.

**9:00 EDT** CBS-News; WABC WIP WJAS WBIG  
NBC-Capt. H. E. H. comm.; WMBG WHIS  
NBC-News; Jack Berch, songs; The Spice of Life; WEA  
NBC-The Woman of Tomorrow; WJZ  
NBC-News; Happy Jack, songs; WPTF  
News; WBAL WRVA  
Breakfast Gang; WFIL WGAL WDEL WSAW WEEU WORK WKBO  
KDKA-Shopping Circle  
KYW-News; Morning Varieties  
WBT-Tennessee Ramblers  
WCAU-Mark Dawson  
WCBM-Morning Glories  
WDBJ-News; Devotions; Bulletin Board

WFB-Ralph Powers  
WFMD-Northern Va. Revue  
WGH-Harmony Hall  
WGY-Symphony of Melody  
WIP-Successful Living  
WJEL-News; Early Bird  
WJSV-Arthur Godfrey  
WML-Kibitzers  
WOP-Breakfast Club  
WOR-Dear Imogene  
WRC-News; G. Hittenmark  
WSA-Breakfast Club  
WTAR-News; Time to Shine  
WTNJ-To be announced

**9:15 EDT** NBC-Rhythm Melodies; WEA WMBG  
CBS-Elvera, songs; WABC WIP WJAS  
NBC-Breakfast Club; WKBO WFIL WSAW WGAL  
Morning Devotions; WDEL WORK  
KDKA Linda's First Love  
WBAL-Breakfast Time  
WBIG-Evangelist Wilson  
WBT-Speed Queen  
WCAU-Laura May Stuart; News  
WEEU-News; Quintones  
WFB-Ralph Powers  
WGH-Rhythmic Age  
WGY-Ma Perkins  
WHIS-Morning Devotional & News  
WIP-To be announced  
WOP-News; Breakfast Club  
WOR-Martha Manning  
WPTF-Carolina in the Morning  
WRYA-To be announced  
WSB-Merry-Go-Round  
WTAR-News; Service Prgm.  
WTNJ-Winning Darts

**9:30 EDT** NBC-Hank Lawsen's Knights of the Road; WMBG  
NBC-Breakfast Club; WJZ WORK  
CBS-Greenfield Village Chapel; WABC WJAS WHP  
NBC-Morning Market Basket; WEA  
KDKA-The Editor's Daughter  
KYW-Mystery Chef  
WBIG-Magic Radio Dial  
WBT-Rangers  
WDBJ-Organ Melodies  
WDEL-Women in the News  
WEEU-Give Me Music  
WFB-Ralph Powers  
WFMD-Capt. John  
WGH-Morning Gospel Hour  
WGY-News  
WHIS-Woman's Radio Journal  
WIP-Evangelist Glenn Davis  
WOL-News; Art Brown, organist  
WOR-News; Shoppers' Club  
WPTF-Toastchee Time  
WRYA-Stuart Stevens, songs  
WSB-Around Cracker Barrel  
WTAR-Church of the Air

**9:45 EDT** NBC-The Gospel Singer; WEA WMBG WSB WPTF  
CBS-Hymns of All Churches; WABC WJSV WCAU WJAS WCAO  
CBS-Tune Time; WDBJ  
As the Twig Is Bent; KYW WGY  
KDKA-From A to Z  
WBIG-Variety; Organ Aires  
WBT-Hymns of All Churches  
WDEL-Mr. Goodwill  
WEEU-Carnegie Capers  
WFB-Ralph Powers; News  
WFMD-Town Crier  
WGH-South American Way  
WIP-Vic & Sade, sketch  
WJEJ-Market Basket; News  
WOP-For Your Protection  
WOR-Melody Moments; Interlude; In Movieland  
WRC-Betty & Bob  
WRYA-News  
WTAR-Breakfast Gang

**10:00 EDT** NBC-Story of Bess Johnson, sketch; WEA WFB WDEL WTAR WOP WPTF WGY KYW WRC WSB  
NBC-Helen Hiatt, news; WJZ  
CBS-By Kathleen Norris, sketch; WABC WJSV WBT WCAO WHP WCAU  
KDKA-Novatime  
WBAL-Breakfast Gang  
WBIG-Radio Spotlight  
WCBM-Musical Shopping Notes  
WDBJ-Personal Shopper  
WFL-Rhona Lloyd  
WFMD-Morning Devotions  
WGL-Ernest Stanziola, organist  
WGH-Gladys Lyle  
WHIS-Mary Lee Taylor

WIP-Musical Matinee  
WJAS-Little by Little House  
WJEJ-Market Basket  
WKBO-This Woman's World  
WML-Breakfast Gang  
WMBG-Cornelia's Column  
WOL-Art Brown, organist  
WOR-Food Talk  
WORK-Jim & Jane  
WRVA-Dearest Mother  
WSAN-Amer Family Robinson  
WWSA-News  
WTNJ-News; True Story; News

**10:15 EDT** NBC-Ellen Randolph, sketch; WEA KYW WGY WRC WOP WTAR WFB WDEL WPTF WSB  
NBC-Vagabonds; WJZ  
CBS-Myrt & Marge, sketch; WABC WDBJ WCAU WBT WHP WJAS WCAO WJSV WRVA  
News; WFIL WIP WTNJ  
KDKA-Tin Pan Alley  
NBC-WBAL-News; Hits & Encores  
WBIG-Tonic Tunes  
WCBM-Preview; Musical Interlude; News  
WEEU-Salute to Pottstown  
WFMD-Winston Shipley  
WGL-Morning Devotions  
WHIS-Musical Nuggets  
WJEJ-Morning Devotions  
WKBO-Doc Sellers' Stories  
WML-Toastchee Time  
WMBG-Radio Highlights  
WWSA-News; Health Talk  
WWSA-Classic Album

**10:30 EDT** CBS-Stepmother, sketch; WAB WCAO WCAU WJSV WHP WJAS WRVA WBT  
NBC-Bachelor's Children, sketch; WEA WGY WRC KYW WDEL WMBG WFB WPTF WTAR  
NBC-Clark Dennis, tr.; WJZ WORK  
MBS-Singing Strings; WGH  
KDKA-News  
WBAL-Toastchee Time  
WBIG-Journal of the Air  
WDBJ-Morning Bandwagon  
WFIL-Harriet Heath  
WFMD-Hits & Encores  
WGL-Waltz Time  
WHIS-Lee Moore & Juanita  
WIP-Dialing for Dollars  
WJEJ-Organ Melodies  
WKBO-Keys to Happiness  
WML-News; Woman's World  
WOL-Frances Troy Northeross  
WOP-News; Tune Time  
WWSA-Radio Varieties; News  
WSB-To be announced  
WWSA-Hints for Housewives

**10:45 EDT** NBC-Road of Life, sketch; WEA WFB KYW WGY WRC WDEL WSB WTAR  
MBS-To be announced; WGH  
CBS-Woman of Courage, sketch; WABC WCAO WJSV WCAU WBIG WBT WRVA WDBJ WJAS  
NBC-Wife Saver; WJZ WBAL WKBO WGAL  
News; WOL  
KDKA-Meet the Band  
WCBM-Dialing for Dollars  
WEEU-Morning Moods  
WFIL-Toastchee Time  
WHIS-Forbidden Diary  
WHP-Morning Melodies  
WIP-Restful Rhythms  
WML-Waltz Memories  
WMBG-News; Tune Topics  
WOL-News; Music  
WOP-Home Folks Screenaders  
WORK-Frank Renault, organist  
WPTF-Shell We Waltz?; News

**11:00 EDT** CBS-Mary Lee Taylor; WCAO WCAU WJSV WBIG WDBJ WBT WRVA WJAS  
MBS-B. S. Bercovici, news; WKBO WJEJ WGH WOL  
NBC-Vietnamese Ensemble; WJZ WSAW WBAL  
NBC-Story of Mary Marlin, sketch; WEA KYW WRC WGY WFB WPTF WSB WDEL WTAR  
CBS-Nell Vinick, beauty talk; WABC  
KDKA-As the Twig Is Bent, sketch  
WCBM-Melody Time  
WEEU-Radio Rascals  
WFIL-Radio Awards; News  
WFMD-News  
WGL-Money Man  
WHIS-Topics; Tunes; Tips; News  
WIP-Midday Melodies  
WML-The Doctor Says  
WMBG-Mrs. E. M. Trainum  
WOP-Forbidden Diary  
WOR-News  
WORK-Health Forum  
WWSA-Life Can Be Beautiful

**11:15 EDT** MBS-Melody Strings; WGH WJEL

NBC-Vietnamese Ensemble; WKBO WML  
NBC-Pepper Young's Family; WEA WDEL KYW WGY WSB WPTF WTAR WRC WFB WOP  
CBS-Martha Webster, sketch; WABC WBT WCAU WCAO WIP WJSV WRVA WJAS  
KDKA-Melody Time  
WCBM-Sweet & Modern  
WDBJ-The Little Show  
WEEU-Hank & Slim  
WFIL-News  
WGL-Home Folks Frolic  
WOL-Traffic Court  
WOR-Women's Hour  
WORK-Morning Musicale  
WWSA-Gospel Singer

**11:30 EDT** NBC-Lone Journey, sketch; WEA KYW WRC WGY WFB WDEL WTAR  
CBS-Big Sister, sketch; WABC WJSV WRVA WIP WBT WCAO WDBJ WCAU WJAS  
NBC-Alma Kitchell's Streamline Journal; WJZ WBAL WML WKBO  
MBS-Choir Loft; WOL WJEJ  
KDKA-Hearts in Harmony  
WBIG-Woman to Woman  
WCBM-Variety Show  
WEEU-Georgia Crackers  
WFIL-Jean Abbey  
WFMD-Home Makers Forum  
WGL-Tropical Moods  
WGH-Bulletin Board  
WHIS-Coffee Boys  
WMBG-Voice of the South  
WOP-News; Women in the News  
WORK-Treasure Chest  
WPTF-Woman's Digest  
WWSA-Sleepy Hollow Ranch; News  
WSB-News; Varieties  
WWSA-News

**11:45 EDT** NBC-Alma Kitchell's Streamline Journal; WEEU  
NBC-Ivory Silhouettes; WOP WML WPTF  
NBC-David Harum, sketch; WEA WFB KYW WGY WRC WDEL WMBG  
CBS-Aunt Jenny's Stories; WABC WBT WHP WCAO WCAU WDBJ WJSV WRVA WJAS  
As the Twig Is Bent, sketch; WSB WTAR  
KDKA-Mystery Chef  
WBIG-What's Doing?  
WCBM-Musicale  
WFIL-Once Ives  
WGL-Luncheon Club  
WGH-Weather  
WHIS-Secrets of Happiness  
WJEJ-Know Your Navy  
WKBO-Ministerium Prgm.  
WOL-Serenade  
WORK-York Schools in Action  
WWSA-Merry-Go-Round

## AFTERNOON

KDKA-Aunt Jenny's Stories  
WBAL-Home Town Editor  
WBT-Music; Resume  
WDBJ-Linda's First Love  
WEEU-Backstage Wife, sketch  
WFB-Jack Berch & Gang  
WFIL-Swap Shop  
WFMD-News; Temoo Change  
WHIS-The Five Keys  
WIP-Your Waltz Parade  
WJEJ-Music & News  
WOL-Rhythms of the Day  
WOP-News; Shoppers Guide  
WOR-Jack Berch, songs  
WRC-Mary Mason  
WRVA-To be announced  
WSAN-Singing Sam  
WWSA-Salt & Peanuts  
WTAR-Betty & Bob

**12:30 EDT** NBC-Deep River Boys; WEA WMBG  
NBC-Nat'l Farm & Home Hour; Defense News; WJZ WML WSB KDKA WSAW WGL  
CBS-Romance of Helen Trent, sketch; WABC WCAU WCAO WJSV  
MBS-Hollywood Reporter; WOL  
News; WIP WOR WFIL WJAS KDKA Slim Bryant's Wildcats  
KYW-Store News  
WBAL-Mary Landis  
WBIG-Consumer's Guide; News  
WBT-Arnold Grimm's Daughter  
WCBM-Luncheon Music  
WDBJ-Jerry Sears Presents  
WDEL-Express  
WEEU-Eb & Zeb  
WFB-Club 1300  
WGH-Half & Half  
WGY-Farm Paper of the Air  
WHIS-Varieties  
WHP-News; Weather  
WKBO-Dance Music  
WOP-Toastchee Time  
WORK-Meet the Band  
WPTF-Betty & Bob, sketch  
WRVA-Dr. Pierce; News  
WTAR-String Quartet

**12:45 EDT** NBC-News; Markets; Weather; WEA  
CBS-Our Gal Sunday, sketch; WABC WCAO WCAU WJSV WHP WJAS  
MBS-BBC News; WKBO WCBM  
KYW-News; Music at Midday  
WBIG-Melodic Moments  
WBT-Leisure Time  
WDBJ-V. P. I. Program  
WEEU-News; Gloomchasers  
WFIL-Cleo & Connie  
WHIS-Tonic Tunes  
WIP-To be announced  
WJEJ-Health Talk  
WMBG-Police Reporter; Salon Musicale  
WOL-News; Music  
WOP-Midday Music  
WOR-Consumers' Quiz Club  
WPTF-As the Twig Is Bent  
WWSA-Chas. S. Grosso  
WTAR-Fashion & Thrift

**1:00 EDT** NBC-Emma Otero, sop.; WEA WEEU  
CBS-Life Can Be Beautiful, sketch; WABC WCAO WCAU WRVA WHP WJSV WBT WJAS WDBJ  
MBS-We Are Always Young; WOR WORK WOL WKBO  
WBAL-News; Rhythm & Romance  
News; WCBM WGH WFB  
WBAL-News; Rhythm & Romance; Mkts.; Happy Johnny  
WBIG-Charlie Monroe's Band  
WCHV-Music You Want (1450 kc)  
WDEL-Farm & Home Hour  
WFIL-Radio Awards; News  
WFMD-Rhythm & Romance  
WGY-Aunt Jenny's Stories  
WHIS-Musical Moments  
WIP-Song in Your Heart  
WJEJ-News; Jingle Man; Melodies  
WMBG-News; Police Reporter; Markets  
WOP-Man on the Street  
WPTF-The Tobacco Tags  
WRC-News; Hit the Spot Tunes  
WWSA-12 o'Clock Show  
WTAR-Forbidden Diary

**1:15 EDT** CBS-Woman in White, sketch; WABC WCAU WRVA WBT WHP WCAO WJSV WJAS WDBJ  
NBC-Rhythmic Time; WEA WRC KYW WPTF  
MBS-Edith Adams' Future, sketch; WOR WGH WOL  
NBC-Between the Bookends; WJZ WML WGL WKBO WEEU WFIL WORK  
KDKA-Orphans of Divorce  
WCBM-Polish Hour  
WDEL-Dance Time  
WFB-News  
WFB-News  
WHIS-It's Dance Time  
WIP-On the 1:15; News

WFMD-Naval Academy Band  
WMBG-Farmer & His Family  
WOP-News; Music  
WSAN-Health Talk Musc  
WSB-Farm News; Comedy  
WWSA-Buccaneers  
WTAR-Weather; Markets

**1:30 EDT** NBC-Frankie Masters' Orchestra; WEA WRC WSAW  
NBC-World Travelogues; WJZ  
CBS-The Right to Happiness; WABC WCAU WCAO WRVA WJSV WHP WDBJ WJAS  
MBS-Irene Holden, sketch; WOP WORK WGL WOL WGH WKBO  
KDKA-Amanda of Honeymoon Hill  
KYW-Ruth Welles  
WBIG-Luncheon Klub  
WBT-News; Swing Time  
WDEL-Evangelist  
WEEU-Agricultural Ext. Society  
WFB-Singing Sam  
WFIL-Margia Payne  
WHIS-News; To be announced  
WJEJ-Chambersburg Time  
WML-News; Some Like It Old  
WMBG-Blues Busters  
WOP-Wilson Ames at Console  
WPTF-News; R.F.D.  
WBS-News  
WWSA-News  
WTAR-News; Farm & Home Hour

**1:45 EDT** NBC-News; Frankie Masters' Orch.; WSAW WGY WSB  
NBC-Betty & Bob, sketch; WEA  
CBS-Road of Life, sketch; WAB WCAU WCAO WJSV WJAS WBT WHP WDBJ  
NBC-News; Jenö Bartal's Ensemble; WJZ WML  
MBS-I'll Find My Way, sketch; WOR WOL WGH WORK WGL WKBO  
KDKA John's Other Wife  
KYW-News; Woogie Man  
WBIG-News; Job Mart  
WDEL-Nora Shoven, songs  
WFB-Ralph Powers  
WFMD-Marian Dawn  
WGY-News; Scissors & Paste  
WHIS-Buskirk Brothers  
WIP-Musical Jamboree  
WMBG-News; To be announced; Markets  
WOP-Varieties  
WRC-Devotions  
WRVA-To be announced  
WWSA-Mailbag

**2:00 EDT** NBC-Light of the World, sketch; WEA WGY WRC WBAL KYW WMBG  
CBS-Young Dr. Malone, sketch; WABC WCAO WRVA WCAU WJAS WJSV WBT WDBJ WHP  
WGL WML WKBO WEEU  
MBS-Cedric Foster, news; WGH  
KDKA-Just Plain Bill  
WBIG-Rudy Durden  
WCAW-Concert Music  
WCBM-Czechoslovakian Hour  
WCHV-Music You Want (1450 kc)  
WDEL-Cousin Lee  
WFB-To be announced; Food Reporter  
WFIL-Radio Awards; News  
WFMD-Golden Slipper Gang  
WHIS-Hillbilly Jamboree  
WJEJ-Western Pals  
WOL-Sports  
WOP-Band of the Day  
WOR-Ed Fitzgerald, talk  
WORK-Prairie Pals  
WPTF-Musical Almanac  
WSB-Little Country Church House  
WTAR-Garden News & Problems

**2:15 EDT** CBS-Joyce Jordan, Girl Intern, sketch; WABC WJSV WCAU WBT WHP WCAO WJAS WBIG WRVA  
NBC-Mystery Man, sketch; WEA KYW WRC WGY WBAL WMBG

## FREQUENCIES

KDKA-1020	WIP-610
KYW-1060	WJAS-1320
WABC-880	WJEJ-1240
WBAL-1090	WJSV-1500
WBIG-1470	WJZ-770
WBT-1110	WKBO-1230
WCAE-1250	WLW-700
WCAW-1310	WMBG-630
WCAO-600	WMBG-1380
WCAU-1210	WOL-1260
WCBM-1400	WOP-1490
WDBJ-960	WOR-710
WDEL-1150	WORK-1350
WEAF-660	WPTF-680
WEEU-850	WRC-980
WFB-1300	WRVA-1140
WFIL-560	WSAN-
WFMD-930	WCB-1470
WGL-1490	WSB-750
WGH-1340	WWSA-550
WGY-810	WTAR-790
WHIS-1440	WTNJ-1310
WHP-1460	



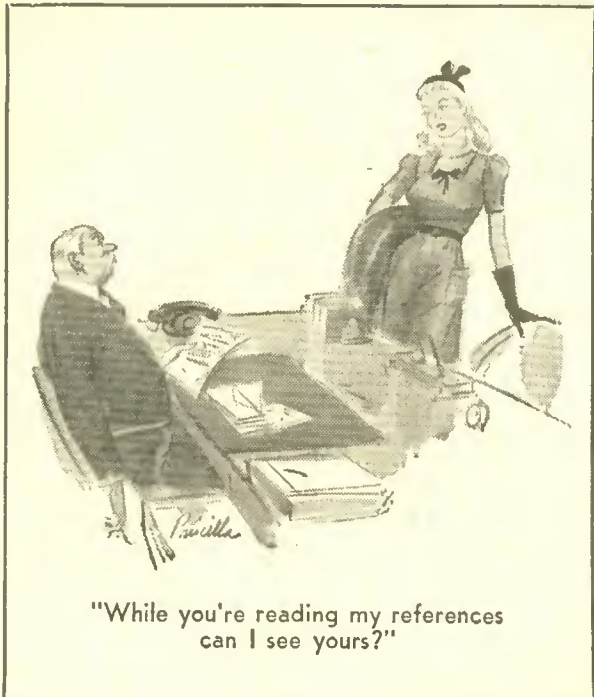

"While you're reading my references can I see yours?"

CBS-Burl Ives, songs: WABC WJSV WCAO WJAS WHP  
 NBC-Backstage wire, sketch:  
 WEAJ WFBR KYW WRC WDEL  
 WGY WTAR WMBG WEEU  
 WPTF WSB  
 WBIG-The Downbeat  
 WBT-Pepper Young's Family  
 WCAM Sports  
 WDBJ-Editor's Daughter  
 WEEU-To be announced  
 WFMD-Western Maryland College  
 WGH-Langworth Feature  
 WHIS-Tea Dance  
 WIP-Today's Hits  
 WJEJ-Buyers' Preview  
 ★WOL-News; Sportspage  
 WOPI-Bulletin Board  
 WOR-Baseball, Dodgers vs. Cubs  
 WRVA-Discussions in Print  
 WWSA-Rev. A. B. Clarke

4:15 EDT 3:15 EST  
 ★NBC-Club Matinee; Variety  
 Pgm. with Orch. & Vocalists;  
 Garry Moore, m.c.; News: WJZ  
 WFIL WMAL WEEU  
 CBS-We, the Abbotts, sketch:  
 WABC WCAO WJSV WCAU  
 WHP WJAS WRVA  
 NBC-Stella Dallas, sketch: WEAJ  
 WFBR WGY WDEL KYW WRC  
 WSB WMBG

MBS-Henry Cincione's Orch.:  
 WGH WJEJ  
 ★WBAL-Globe Trotter  
 WBIG-Our Neighbors  
 WBT-Friendly Neighbors  
 ★WCAM-News  
 WDBJ-Joyce Jordan, Girl Interne  
 WHS-Lmy Mountaineers  
 WMAL-Baseball Game  
 WOPI-John's Other Wife  
 WPTF-John's Other Wife, sketch  
 WWSA-To be announced  
 WTAR-Markets; Prevue

4:30 EDT 3:30 EST  
 CBS-Story of Bess Johnson,  
 sketch: WABC WDBJ WRVA  
 WCAU WHP WJSV WCAO  
 WJAS WBT

MBS-The Johnson Family, sketch:  
 WJEJ  
 ★NBC-Club Matinee; News:  
 WBAL  
 NBC-Lorenzo Jones, sketch:  
 WEAJ WDEL WRC KYW WGY  
 WMBG WFBR WSB  
 WCAM-Musical Matinee  
 WFMD-The Three Sharps  
 WGH-Pilgrim Hour  
 WHIS-Masters of Music  
 WOPI-Just Plain Bill  
 WPTF-Just Plain Bill, sketch  
 ★WSVA-Monitor News  
 WTAR-Tea Dansant

4:45 EDT 3:45 EST  
 NBC-Young Widder Brown,  
 sketch: WEAJ KYW WGY WRC  
 WMBG WDEL WFBR WSB  
 MBS-Len Salvo, organist: WJEJ  
 CBS-Concert Orchestra: WABC  
 WJAS WBIG  
 Second Movement, Concerto  
 Grosso in D minor... Vivaldi  
 Symphony No. 8 in F major  
 .....Beethoven

WBT-Woman's World  
 WCAM-Camden Day by Dav  
 WCAO-Your Friendly Neighbor  
 ★WCAU-News; Hollywood News  
 WDBJ-Ma Perkins, sketch  
 WFMD-Richard Sisters  
 WGH-Uncle Bill's Club  
 WHIS-Woman to Woman  
 WIP-Rustic Rambles  
 WJSV-Elinor Lee  
 WOPI-Mother of Mine  
 WPTF-Mother of Mine, sketch  
 WRVA-Guiding Light  
 WWSA-Willie Coleman, pianist

5:00 EDT 4:00 EST  
 NBC-Home of the Brave, sketch:  
 WEAJ WDEL WFBR WRC  
 KYW WGY WPTF WOPI  
 WMBG WTAR  
 CBS-Story of Mary Marlin:  
 WABC WCAO WJSV WCAU  
 WHP WJAS  
 NBC-Irene Wicker: WJZ WFIL  
 WEEU WBAL  
 Irene Wicker will tell the  
 story "Black Sambo."  
 ★MBS-John B. Hughes, comm.:  
 WCBM

WBAL-Afternoon Show  
 WBT-Clarence Etters  
 WDBJ-Guiding Light  
 WFEL-Variety Show  
 WFMD-Pappy & the Boys  
 WGH-Ballads of Hill & Plain  
 ★WHIS-Happy Birthday; News  
 WIP-Keys to Happiness  
 WJEJ-Pepper Parade  
 WKBO-Hollywood Headlines;  
 Cocktail Tunes  
 WRVA-Gospel Singer  
 ★WSB-News  
 WSA-Historic New Market  
 ★WTNJ-News; Jive Time

5:15 EDT 4:15 EST  
 NBC-Portia Faces Life, sketch:  
 WEAJ KYW WRC WGY  
 WDEL WMBG WPTF WOPI  
 WFBR WSB WTAR

NBC-The Bartons, sketch: WORK  
 WFIL WBAL WEEU  
 CBS-The Goldbergs, sketch:  
 WABC WIP WCAO WJSV  
 WCAU WRVA WDBJ  
 WBIG-Candid Shots in Rhythm  
 WBT-Baseball Park  
 WCBM-Concert Music  
 WFMD-Merry-Go Round  
 WIP-Sing for Your Supper  
 WJAS-Hollywood Revue; Benny  
 Burton's Orch.  
 WKBO-Rumba Rhythms  
 WOR-Waite Hoyt  
 ★WSVA-News

5:30 EDT 4:30 EST  
 NBC-Jack Armstrong, sketch:  
 WEAJ WDEL KYW WGY  
 NBC-Dream House: WHIS WMBG  
 CBS-The O'Neills: WABC WCAO  
 WCAU WJSV WJAS WHP  
 WRVA WDBJ  
 NBC-Drama Behind the News:  
 WJZ WBAL WTAR  
 MBS-John Sturgess, bar.: WCBM  
 WJEJ

NBC-Three Romeos: WSB  
 KDKA-Hear Yourself, interviews  
 WBIG-Music; Nat'l Defense  
 WEEU-Sing for Your Supper  
 WFBR-Tune Trading  
 WFIL-Signal Corps  
 WFMD-Hagerstown Prepares  
 WGAL-Shoppers Stopper  
 WGH-Songs of Yesterday  
 WIP-Skater's Album  
 WKBO-Hollywood Headlines and  
 Sports  
 ★WOL-News; Music  
 ★WOPI-Tea Time Tunes; News  
 WOR-Art Mooney's Orch.  
 WORK-Rhythmaires  
 ★WPTF-News; Greetings from  
 Camp Davis  
 WRC-Music Salon  
 ★WSVA-Health Talk; News  
 WSA-Round Table  
 ★WTNJ-News

5:45 EDT 4:45 EST  
 NBC-Gasoline Alley, sketch: WJZ  
 WBAL  
 CBS-Scattergood Baines, sketch:  
 WABC WCAO WDBJ WCAU  
 WRVA WJSV WBT WJAS  
 NBC-Three Suns Trio: WEAJ  
 KYW WRC WFBR WTAR  
 WMBG

MBS-Capt. Midnight, drama:  
 WOR WIP  
 KDKA-On with the Dance  
 WBIG-Johnny Harris' Rambles  
 WCBM-Tea Time Tunes  
 WDEL-To be announced  
 WFIL-Don Winslow of the Navy  
 WFMD-What Do You Know?  
 WGH-Arrow Dinner Club  
 WGY-Gordie Randall's Orch.  
 WHIS-Voices of Yesterday  
 WIP-Melody Makers  
 WJEJ-Tea with Bea  
 WOL-Johnson Family  
 WORK-Supper Melodies  
 WSA-Sports  
 WSB-Odd Jobs  
 WTNJ-Sons of the Pioneers

### NIGHT

Where there is no listing for a station its preceding program is on the air.

6:00 EDT 5:00 EST  
 NBC-Dinning Sisters: WKBO  
 ★CBS-Edwin C. Hill, comm.:  
 News: WABC WJAS WCAU  
 WHP  
 ★NBC-Claude Thornhill's Orch.:  
 News: WEAJ WHIS WPTF  
 WOPI WTAR  
 ★MBS-News; Eddy Rogers' Or-  
 chestra: WCBM  
 ★NBC-News; Selective Service:  
 WJZ  
 ★News: WFMD WGAL KDKA  
 WIP WFBR  
 ★KYW-News; Kerby Cushing  
 WBAL-Gif-Ted Children  
 ★WBIG-News; Markets  
 WBT-Variety Prgm.  
 WCAE-Evening Serenade  
 WCAO Varieties  
 WDBJ-Your Health; Music  
 WDEL-Comedy; Dance Music  
 ★WEEU-News  
 ★WFIL-Sports; News  
 WGH-Supper Melodies  
 ★WGY-News; Varieties; Sports  
 WJEJ-Supper Chat  
 WJSV-Nancy Dixon  
 WLW-Right to Happiness  
 WMAL-It's Five o'Clock  
 WMBG-Tidbits  
 WOL-Cocktail Capers  
 WOR-Children's Prgm.; Five-  
 Dollar Facts  
 WORK-Sports  
 WRC-Streamliner  
 ★WRVA-News; Music Box  
 WSB-Airport Reporter  
 WSA-Salt & Peanuts  
 ★WTNJ-News; Sports

6:15 EDT 5:15 EST  
 NBC-Bill Stern, sports: WJZ  
 MBS-Eddy Rogers' Orch.: WOL  
 NBC-Four Polka Dots: WFIL  
 ★NBC-Don Goddard, news:  
 WFAF  
 CBS-Ted Steele, songs: WABC  
 CBS-Bob Hannon, songs: WBIG  
 MBS-Eddy Rogers' Orch.: WRVA  
 ★News: WJAS WGH WCAE  
 Sports: WFMD WKBO  
 KDKA-Music Salon  
 KYW-Greystone Reporter; Knick-  
 knacks  
 WBAL-Varieties  
 WBT-Hollywood Headlines  
 WCAU-Sonny Saunders  
 ★WCAO-Sports; News  
 WDBJ-School of the Air

WEEU-Prof. Schnitzel & Earl  
 WFBR-As the Twig Is Bent  
 WGAL-A to Z in Novelty  
 WHP-Texas Rangers  
 WIP-Johnson Family, sketch  
 WJSV-Magic Carpet  
 WLW-Life Can Be Beautiful  
 WMBG-Musical Genus  
 WORK-Dinner Dance Melodies  
 ★WPTF-Birthday Party; News  
 WSB-Musical Fragments  
 WWSA-Dance Time

6:30 EDT 5:30 EST  
 NBC-Parade of Stars: WEAJ  
 NBC-Jose Bethencourt's Orch.:  
 WLZ WEEU WMAL  
 NBC-Sylvia Marlowe, harpsichord-  
 ist: WPTF WSB  
 ★CBS-Paul Sullivan Reviews the  
 News: WABC WCAU WJAS  
 WJSV WCAO WDBJ WRVA

MBS-Benny Strong's Orchestra:  
 WJEJ WCBM  
 ★News WOR WORK WHP  
 KDKA Sports; Kinders  
 KYW-To be announced  
 ★WBAL-News; Sports  
 WBIG-Marion Day  
 ★WBT-News; Comedy; Dinner  
 Music  
 WCAE-Chet Smith  
 ★WDEL-News; Sports  
 WEEU-Variety Show  
 WFBR-Revue  
 WFIL-Music As You Like It;  
 Music With a Flavor  
 WFMD-Pot of Beer  
 WGAL-Sports  
 WGH-Singing Sam  
 WGY-Dinner Dance  
 WHIS-Make-Believe Ballroom  
 ★WIP-Sport Shots; News  
 WFBR-Club 1300  
 ★WKBO-News; Music  
 WLW-Jack Armstrong  
 WMBG-Easy Aces  
 ★WOL-News; Musical Interlude  
 WOPI-Sundown Serenade  
 ★WRC-News; Tunes You Love;  
 Streamliner; Sports  
 ★WTAR-Meet the Band; News  
 WTNJ-News; Sports; It Pays to  
 Listen

6:45 EDT 5:45 EST  
 ★CBS-The World Today: WABC  
 WFIL WBIG WCAO WJSV  
 WBT WCAU WDBJ  
 ★NBC-LoweH Thomas, news com-  
 mentator: WJZ WLW WBAL  
 WGY KDKA WMAL WMBG  
 WFIL  
 NBC-Paul Douglas' Sports Col-  
 umn: WEAJ WPTF  
 WOL  
 MBS-Capt. Midnight: WCBM  
 WOL  
 KYW-Rhythmaires  
 WCAE-Musical Spotlight  
 (Continued on Next Page)

KDKA-Mother of Mine  
 WCAM-Popular Music  
 ★WDBJ-News; Roy Hall's Enter-  
 tainers  
 ★WFBR-News  
 ★WFIL-Novel Tones; News  
 WGH-Matinee Melodies  
 ★WOPI-News; Moments of Melody  
 WOR-Health Talk; Prgm. Pre-  
 view; Today's Tune  
 WPTF-Dixie Dudes  
 WSB-For Your Health's Sake  
 WTAR-Horn of Plenty

2:30 EDT 1:30 EST  
 CBS-Fletcher Wile, talk: WABC  
 WCAO WCAU WBT WJSV  
 WJAS  
 MBS-School of the Air: WJEJ  
 WGII

NBC-Valiant Lady, sketch: WEAJ  
 WRC KYW WBAL WGY WMBG  
 NBC-The Munros: WJZ WEEU  
 WMAL WSAW

KDKA-Home Forum  
 ★WBIG-Monitor News  
 WCAM-Sports; Music  
 WCBM-Italian Hour  
 WDBJ-Wilson Ames, organist  
 WFBR-Open House  
 WFMD-Songs for Sale  
 WGAL-Baseball Jamboree  
 ★WHIS-Request a Record; News  
 ★WIP-News; Mandollettos  
 WKBO-Tea Time Tunes; Comedy  
 WOPI-Nat'l Defense Health Talk;  
 Little Concert  
 WOR-Topics & Tunes  
 WORK-Jim & Jane  
 WPTF-Youth Wants to Know  
 ★WRVA-News; Jerry Sear's Or-  
 chestra  
 WSB-Georgia Jubilee  
 WSA-Let's Go to the Movies  
 WTAR-Singing Sam

2:45 EDT 1:45 EST  
 CBS-Kate Hopkins, sketch:  
 WABC WCAO WCAU WJSV  
 WJAS WRVA  
 NBC-Arnold Grimm's Daughter,  
 sketch: WEAJ WRC KYW WGY  
 WBAL WMBG  
 CBS-To be announced: WDBJ  
 NBC-Midstream: WJZ WEEU  
 WMAL WSAW

KDKA-Orphans of Divorce  
 WBIG-Swing Interlude  
 WBT-To be announced  
 WCAM-WPA Headlines  
 WDEL-Dancing Party  
 WHP-The Guiding Light  
 WOPI-Va. Hi Prgm.  
 WOR-Recruiting for Marine Corps  
 ★WPTF-News; Novatime  
 WSA-Let's Swing It  
 WTAR-Melodic Moments

3:00 EDT 2:00 EST  
 NBC-Orphans of Divorce, sketch:  
 WJZ WBAL WFIL WMAL  
 NBC-Against the Storm, sketch:  
 WEAJ WFBR WPTF WTAR  
 WGY WRC KYW WDEL  
 WSB WOPI  
 ★MBS-News; To be announced:  
 WIP

CBS-Mary Margaret McBride:  
 WABC WCAO WJSV WCAU  
 WJAS  
 Baseball, Athletics vs. Cleveland:  
 WORK WGAL WSAW WKBO  
 KDKA-Home Forum  
 WBIG-Christine Rembert  
 WBT-Right to Happiness  
 WCAM-Sports; Prize Time  
 ★WCBM-News; Music  
 WDBJ-Pepper Young's Family

WEEU-To be announced  
 WFMD-Concert Hall  
 WGH-Housewives' Prgm.  
 WHP-The Catholic Hour  
 ★WJEJ-News; Melodies  
 WMBG-Turnabout  
 WOR-Ned Jordan, Secret Agent  
 WRVA-Ma Perkins  
 WWSA-Relax & Listen

3:15 EDT 2:15 EST  
 NBC-Ma Perkins, sketch: WEAJ  
 WPTF WTAR WRC WSB KYW  
 WFBR WDEL WOPI

NBC-Amanda of Honeymoon Hill,  
 sketch: WJZ WMAL WFIL  
 WBAL

★CBS-Golden Treasury of Song;  
 Frank Parker, tr.; David Ross,  
 announcer; Victor Bay, cond.:  
 WABC WCAU WJAS WCAO  
 WJSV  
 CBS-Sunny Melodies: WBIG  
 MBS-George Fisher, Hollywood  
 Reporter: WJEJ  
 ★News: WCAM WGH  
 KDKA-Baseball, New York vs.  
 Pittsburgh  
 WBT-Ma Perkins, sketch  
 WCBM-Baseball Game  
 WDBJ-Singing Sam  
 WEEU-Organogue  
 WGY-Woman in White  
 WHP-Waltz Time  
 WIP-Air Auction  
 WRVA-Along the Garden Path

3:30 EDT 2:30 EST  
 NBC-Guiding Light: WEAJ  
 WFBR WDEL KYW WPTF  
 WRC WSB WTAR WGY

CBS-A Friend in Deed, Richard  
 Maxwell: WABC WBIG WDBJ  
 WHP WJAS  
 MBS-Lew Gray's Orch.: WGII  
 WJEJ WOR

NBC-John's Other Wife, sketch:  
 WJZ WMAL WBAL WFIL  
 WBT-Guiding Light  
 WCAM-Sports  
 ★WCAO-News; Quintet Moderne  
 ★WCAU-News; Orth Bell  
 ★WEEU-News  
 WFMD-American Legion Auxiliary  
 WHIS-Rev. H. D. Statum  
 ★WJSV-News; Studio Prem  
 WMBG-Songs of the Volga  
 WOPI-Army on the Air

3:45 EDT 2:45 EST  
 NBC-Just Plain Bill, sketch: WJZ  
 WMAL WFIL WBAL  
 ★CBS-America in Transition;  
 News: WABC WBIG  
 Speaker: Virgil Thompson,  
 composer and music critic for  
 the New York "Herald Trib-  
 une."

NBC-Vic & Sade, sketch: WEAJ  
 WRC WFBR WGY KYW WSB  
 WDEL WTAR WPTF  
 MBS-Appleton Memorial Cup  
 Steeplechase: WGH WJEJ  
 WBT-Vic & Sade  
 ★WDBJ-Elsie Persinger, pianist.  
 News  
 WFMD-Richard Sisters  
 ★WHP-Old Timer's Quartette:  
 News  
 WIP-Amer. Fed. of Women's  
 Clubs  
 WJAS-U. S. Navy on the Air  
 WMBG-To be announced  
 WOPI-Rambles in Rhythm  
 WOR-Modern Design Music  
 WRVA-Road of Life  
 WSA-Willie Coleman, pianist  
 4:00 EDT 3:00 EST  
 NBC-Mother of Mine: WJZ  
 WBAL WFIL WMAL

## TUESDAY'S BEST LISTENING

See program listings for more detail and additional news programs  
Time shown is EDT; for EST subtract one hour.

- |                         |  |  |
|-------------------------|--|--|
| <b>Special Program</b>  |  | 4:15 Club Matinee, NBC.                        |
|                         |  | 7:00 Fred Waring's Orchestra, NBC.             |
|                         |  | 7:15 Lanny Ross, CBS.                          |
|                         |  | 8:00 Johnny Presents, NBC.                     |
|                         |  | 8:30 Horace Heldt's Treasure Chest, NBC.       |
|                         |  | 8:30 Uncle Jim's Question Bee, NBC.            |
|                         |  | 9:00 We, the People, CBS.                      |
|                         |  | 9:00 Battle of the Sexes, NBC.                 |
|                         |  | 9:30 Fibber McGee and Molly, NBC.              |
|                         |  | 10:00 Bob Hope Variety Show, NBC.              |
|                         |  | 10:00 Glenn Miller's Orchestra, CBS.           |
|                         |  | 10:15 Public Affairs, CBS.                     |
|                         |  | 10:30 College Humor; Private Linn Borden, NBC. |
| <b>News and Comment</b> |  |  |
| P.M.                    | 8:00 National Congress of Parents and Teachers, NBC. |  |
| A.M.                    | 8:00 News of Europe, NBC, CBS.                       |  |
|                         | 9:00 News Bulletins, CBS.                            |  |
|                         | 10:00 Helen Hiatt, NBC.                              |  |
|                         | 11:00 B. S. Bercovici, MBS.                          |  |
| P.M.                    | 6:00 Edwin C. Hill, CBS.                             |  |
|                         | 6:30 Paul Sullivan, CBS.                             |  |
|                         | 6:45 Lowell Thomas, NBC.                             |  |
|                         | 6:45 The World Today, CBS.                           |  |
|                         | 7:15 News of the World, NBC.                         |  |
|                         | 7:45 H. V. Kaltenborn, NBC.                          |  |
|                         | 8:00 Wythe Williams, MBS.                            |  |
|                         | 9:30 News Here and Abroad, NBC.                      |  |
|                         | 10:00 Raymond Gram Swing, MBS.                       |  |
|                         | 10:15 Your Defense Reporter; Fulton Lewis, Jr., MBS. |  |
|                         | 10:45 News Bulletins, CBS.                           |  |
| <b>Drama</b>            |  |  |
| P.M.                    | 7:30 Second Husband, with Helen Menken, CBS.         |  |
|                         | 8:00 Court of Missing Helms, CBS.                    |  |
|                         | 8:30 First Nighter, CBS.                             |  |
|                         | 9:00 Grand Central Station, NBC.                     |  |
|                         | 10:45 Olmsted's Story Dramas, NBC.                   |  |
| <b>Variety</b>          |  |  |
| A.M.                    | 9:30 Breakfast Club; Don McNeill, NBC.               |  |
| P.M.                    | 12:30 National Farm and Home Hour, NBC.              |  |
|                         | 1:15 Between the Bookends, NBC.                      |  |
| <b>Fine Music</b>       |  |  |
| P.M.                    | 3:15 Golden Treasury of Song, CBS.                   |  |
|                         | 4:45 Concert Orchestra, CBS.                         |  |
|                         | 6:30 Sylvia Marlowe, harpsichordist, NBC.            |  |
|                         | 10:00 New American Music; Frank Black, NBC.          |  |



TUESDAY, May 20, 1941

(6:45 p.m. Continued)

WDEL-Mystery Melodies
WFRB-Health on Wheels
WAL-Teddy Powell's Orch.

WJAS-Benny Burton's Orchestra; Weather
WJEF-Sports; Interlude
WOP-News
WOR-Here's Morgan

WRC-Streamliner; Baseball Scores
\*WRVA-Variety; News
\*WSB-News
7:00 EDT 6:00 EST
CBS-Amos 'n' Andy, sketch:

WABC WJAS WCAO WJSV
WCAU WRVA WBT (also
KNX KSL at 11 p.m. EDT)
NBC-Easy Aces, sketch: WJZ
WBAL KDKA WMAL WFIL

\*NBC-Fred Waring in Pleasure
Time: WEAFF WDEL WMBG
WRC WPTF WGY KYW WORK
WCAE WGAL WTAR WOPI
WFRB WKBO WSB (also at 11
p.m. EDT)

\*MBS-Fulton Lewis, Jr., comm.:
WJEF WGH WCBM
\*WBG-News; Sports
WDBJ-Comedy; Music
WEEU-Merry Melodies

\*WFM-News
WBP-Melodies at Eventide
WIP-Musical Memories
WLW-Superman
WOL-Sports
WOR-Sports
\*WSVA-News
WTNJ-Comedy; It Pays to Listen

7:15 EDT 6:15 EST
NBC-Mi Keen, Tracer of Lost
Persons, drama: WJZ WBAL
WFIL WMAL KDKA
\*CBS-Lanny Ross, tr.: WABC
WBT WJSV WCAO WJAS WCAU
WRVA (also KNX KSL at 11:15
p.m. EDT)

\*NBC-News of the World: WEAFF
WCAE WGY WRC WOPI
WDEL WORK KYW WTAR
WFRB WSB WHIS WLW
WPTF

MBS-Here's Morgan: WKBO
WBG-Restful Music
\*WDBJ-News; Music; Sports
WEEU-Lebanon on Parade
WGAL-Novatime
WGH-To be announced
WIP-7:15 Night Extra

\*WJEF-Comedy; News; Music
WMBG-Jack Hooper
\*WOL-Fulton Lewis, Jr., news
WOR-Dance Orch.
WHP-Donald Novis, songs
WMBG-Refreshment Touch
WOR-Carmen Cavallero's Orch.
WSVA-To be announced
WTNJ-Western Prgm.

7:30 EDT 6:30 EST
NBC-Lawyer Q, quiz prgm.: WJZ
NBC-Col. Stoopnagle's Stump
Club: WEAFF
\*CBS-Second Husband, drama,
starring Helen Menken: WABC
WHP WBT WDBJ WRVA WCAO
WCAU WJSV WJAS

NBC-Get Goin'; Vocalists; Orch.:
WORK
MBS-Confidentially Yours; Arthur
Hale, m.c.: WCAE WOR WOL
WJEF WKBO WBAL
KDKA Tap Time
KYW-Bonnie Stuart, songs
WBG-Music for Dinner; Comedy
WDEL-Traffic Talks, Dance Pa-
rade

\*WFLR-News; Sports
\*WFIL-Tomorrow's Headlines
WFM-Dinner Concert
WGAL-Wakley Trio
WGH-Royal Men of Rhythm
WGY-Science Forum
WHIS-Melody Shop
WIP-For Men Only
WLW-Sports; Something to Think
About

\*WMAL-News; Sports; Brevities
WMBG-Short Short Stories
WOPI-Good Will Prgm.
\*WPTF-News; Penfield Speaking
WRC-Peter Van Steeden's Orch.
WSB-Richard Himher's Orch.
WTAR-Sports; Comedy
7:45 EDT 6:45 EST
\*NBC-H. V. Kaltenborn, news:
WSB WMBG WLW WOPI WTAR
WPTF KYW
NBC-Get Goin': WGAL WKBO
WEEU

MBS-Inside of Sports: WCAE
WOR WFIL WGH
\*News: WFRB WSVA
WBAL-Dinner Table
WBG-Sports

WHIS-Eventide Echoes
WIP-Down Memory Lane
WJEF-Know Your Number; Music
WMAL-Howard & Shelton;
Shadow Music
WOL-Variations on Syncopation
WTNJ-School Prgm.

8:00 EDT 7:00 EST
NBC-Nat'l P.T. A. Congress:
WJZ KDKA WBAL WFIL
WEEU
Topic: "Is Education Meeting
the Needs of Youth?" Speakers:
Dean Francis Spaulding of the
Graduate School of Harvard;
Alonso Grace, superintendent of
schools of Connecticut; Howard
Y. McClusky of the American
Youth Commission, and Howard
Frank of the National Congress
of Parents and Teachers.

NBC-Johnny Presents; Sketch;
Swing Fourteen; Ray Block's
Orch.: WEAFF WRC WGY WCAE
WDEL WGAL WORK WFRB
WSB WPTF WLW KYW WMBG
WTAR WOPI WKBO (also KOA
KFI at 11:30 p.m. EDT)

CBS-Court of Missing Heirs, dra-
ma: WBT WJSV WCAU WBT
WCAO WJAS WDBJ WRVA
WHP (also KNX at 11:30 p.m.
EDT)
\*MBS-Wythe Williams comm
WGH WOR WOL WIP WCBM

WBG-Salute to Britain
WFM-Night Ride
WHIS-Barnes Nash, vocalist
WJEF-Are You Listening?; Music
WMAL-Dream House
WSVA-Twilight Interlude
8:15 EDT 7:15 EST
MBS-Selective Service: WOL WIP

\*WBG-News
WGH-It's Dance Time
WHIS-Rhythm Revue
WJEF-Chamber of Commerce
WOR-Below the Rio Grande
8:30 EDT 7:30 EST
\*CBS-First Nighter, drama, with
Barbara Luddy & Les Tre-
mayne; News: WABC WCAO
WJSV WCAU WJAS

\*NBC-Horace Heidt's Treasure
Chest: WEAFF WCAE WRC KYW
WDEL WPTF WFRB WTAR
WSB WGY WLW WMBG WOPI
\*CBS-Time Out for Dancing:
News: WBT (sw-11.83)

\*NBC-Uncle Jim's Question
Bee: Bill Slater, m.c.: WJZ WFIL
WBAL KDKA WMAL (also KGO
at 10:30 p.m. EDT)
MBS-Ned Jordan, Secret Agent:
WJEF WORK WGAL WKBO
WGH WCBM WIP WOL

WBG-Ensemble
WDBJ-There's Magic in Melody
WFM-Dr. Sellers
WHIS-Classics in Music
\*WHP-Lud Gluskin's Orchestra;
News
WOR-Can You Top This?
WRVA-Confidentially Yours

8:45 EDT 7:45 EST
\*CBS-Time Out for Dancing;
News: WBG WRVA
\*WDBJ-Gypsy Violins; News
WFM-Our Way of Life
WGH-Evening Serenade
WOR-The Goldbergs, sketch
9:00 EDT 8:00 EST
\*CBS-We, the People; Gabriel
Heatter; Mark Warnow's Orch.;
Guests: WABC WCAO WJSV
WDBJ WJAS WCAU WRVA
WBT WHP (also KNX KSL at
12 mid. EDT)
One of tonight's guests will
be Lee Wiley, songstress, who
was the favorite vocalist of the
late George Gershwin.

MBS-Lang Thompson's Orch.:
WGH WCBM WOL
NBC-Grand Central Station, dra-
ma: WJZ WFIL WMAL WBAL
KDKA (also KGO at 11:30
p.m. EDT)
\*NBC-Battle of Sexes, cond.
by Frank Crumit & Julia San-
derson: WEAFF WCAE WMBG
WSB WLW WDEL WFRB WGAL
KYW WRC WGY WORK (also
KFI at 12:30 a.m. EDT)

WBG-Woman's College
WFM-Gospel Hour
WHIS-Dance Hour
\*WIP-Far Extra
WJEF-George Updegraff
WKBO-Stamp Man
\*WOL-News; Musical Interlude
WOPI-Silver Wheel
\*WOR-News
WPTF-Dr. Pepper Parade
WTAR-Hampton Institute

9:15 EDT 8:15 EST
MBS-Talk by Jack Starr Hunt:
WJEF WGH WCBM WOL
WFM-Little Dutch Band
WIP-It's a Fact

WKBO-Songs for the Night
WOPI-Little Show
WOR-Red Barber, Sports
9:30 EDT 8:30 EST
CBS-Invitation to Learning:
WABC WHP WJAS WCAO
WJSV WBT
Walt Whitman's "Leaves of
Grass" will be discussed.

\*NBC-Fibber McGee & Molly;
Marian & Jim Jordan; Bill
Thompson; Hal Perry; Harlow
Wilcox; Isabel Randolph; King's
Men; Billy Mills' Orch.: WEAFF
WLW KYW WGY WFRB WPTF
WMBG WDEL WTAR WCAE
WRC WSB WOPI
MBS-Morton Gould's Orchestra:
WOR WJEF WGH WCBM
WRVA

\*NBC-News Here & Abroad:
WJZ WGAL KDKA WMAL
WFIL
WBAL-Quiz the Scientist
WBG-Chest of Silver
WCAU-Vocal Help Wanted
WDBJ-Songs at Eventide
\*WKBO-Wythe Williams, news
WOL-Tit Tat Toe
WORK-Melodies That Linger:
FHA Spkr.; War Front

9:45 EDT 8:45 EST
NBC-Ted Steele, songs; Jingles:
WJZ WGAL WBAL KDKA
WORK WKBO WMAL WFIL
WDBJ-Dancetime
WFM-Democracy—Our Way of
Life
WGH-Rhythm Spotlight
WIP-Contrasts in Rhythm

10:00 EDT 9:00 EST
NBC-New American Music; Sym-
phony Orch.; Dr. Frank Black,
cond.: WJZ WMAL WBAL
WSAN WFIL WORK WKBO
Triple Concerto for Flute,
Harpichord, Violoncello
and Orchestra.....Wagenaar
\*CBS-Glenn Miller's Drch.:
Paula Kelly & Ray Eberle,
vocalists: WABC WBG WCAO
WJAS WBT WDBJ WRVA
WCAU WJSV WHP
\*MBS-Raymond Gram Swing,
news: WOR WIP WOL WJEF
WGH WGAL WCBM

NBC-Bob Hope Variety Show;
Jerry Colonna, comedian; Bill
Goodwin; Six Hits & a Miss;
Skinnay Ennis' Orch.: WEAFF
WDEL WFRB WMBG WCAE
WOPI WTAR WPTF WSB
KYW WRC WGY WLW
KDKA-Musical Interlude
WFM-Little Dutch Band
WHIS-Amer. Family Robinson

10:15 EDT 9:15 EST
MBS-Your Defense Reporter:
WJEF WCBM WGAL
CBS-Public Affairs: WABC WJAS
WBT WCAO
\*News: WDBJ WRVA
KDKA-Peach Shower of Gold
WBG-Prof. Charles Green
WCAU-Caballeros
WGH-Music for Dancing
WHIS-Music for Reading
\*WHP-News; Tintype Time
WIP-C'mon 'n' Dance
WISV-Your Govt. This Week
\*WOL-News; Music
\*WOR-News; The War at Sea

10:30 EDT 9:30 EST
NBC-New American Music: WJZ
WBAL WSAN WKBO WORK
WMAL
NBC-College Humor; Tom Wal-
lace, m.c.; Marlin Hurt (Beu-
lah); Virginia Verrill, vocalist;
Bob Strong's Orch.; Private
Linn Borden: WEAFF WFRB
WPTF WSB WDEL WCAE
KYW WRC WGY WLW WTAR
WMBG WOPI

CBS-Joan Edwards, Girl About
Town: WABC WJAS WCAO
WJSV
MBS-Selective Service, talk:
WJEF WCBM WGAL
KDKA-Music You Want
WBG-Voices of the South
WBT-Easy Aces
WCAU-Maj. Thomas Coulson;
Rhythm Show
WDBJ-To be announced
\*WFIL-News
WFM-Yours for the Asking
\*WGH-News
WHIS-Larry Clinton's Orch.
WOL-Leon Pearson
WOR-Vic & Sade
WRVA-To be announced

10:45 EDT 9:45 EST
\*CBS-News of the World: WABC
WJAS WBG WHP WCAO
WBT WJSV
MBS-John Duggan, tr.; Orch.:
WJEF WCBM WKBO WGAL
WOR WGH WORK
NBC-Olmsted's Story Dramas:
WJZ WBAL WSAN
WCAU-March of Bands
WFIL-Leo Zollo's Orch.
WHIS-Charlie Barnett's Orch.
\*WIP-News

WFM-Our Way of Life
WMAL-War Story; Music
WOL-Defense Reporter
\*WRVA-Wythe Williams

11:00 EDT 10:00 EST
CBS-Dance Orch.: WABC
\*NBC-News: WEAFF
\*NBC-News: WHIS WTAR
\*NBC-(News, WJZ only) Bobby
Byrne's Orch.: WJZ WBAL
WKBO WGAL WMAL
MBS-Del Courtney's Orch.: WJEF
WGH WCBM
NBC-Fred Waring in Pleasure
Time: WLW (also see 7 p.m.
EDT)
CBS-Edwin C. Hill: To be an-
nounced: WBT WRVA WCAO
WJSV WDBJ

\*News: WJAS WORK WFM-
Dance
\*WDEL-News: Daily Meditati-
on & Prayer
WFRB-Starlight Revue
\*WFL-Sports & News
\*WGY-News; On with the Dance
\*WHP-News; Then & Now
WIP-C'mon 'n' Dance
WMBG-Pleasure Period
\*WOL-News; Music
\*WOPI-News; Baseball Scores
WPTF-Easy Aces
\*WRC-News; Baukhage Talking
WSB-Sports

11:15 EDT 10:15 EST
NBC-Music You Want: WEAFF
NBC-Bobby Byrne's Orchestra:
WORK
CBS-Dance Orch.: WJAS WCAU
WBG WCAO WJSV WDBJ
WHP WBT
\*KDKA-News
KYW-Music You Want
Symphony No. 5, in B flat
major (Bruckner), Saxonian
State Orchestra, Karl Bohm
conducting.

WFL-Music for Dancing
WGY-Colonel Jim Healey
\*WLV-News; Sports
WMBG-Fiesta
WOL-Movie Reporter
WOPI-Sullins on the Hill
WOR-Talk; Jack Starr Hunt
WPTF-Sports
WRC-Starlight Roof
WRNL-Music You Want (910
kc)
WRVA-To be announced
\*WSB-News

11:30 EDT 10:30 EST
NBC-Blue Barron's Orch.: WJZ
WBAL WORK WKBO WMAL
WGAL
NBC-Paul Whiteman's Orchestra:
WEAFF WCAE WPTF WOPI
WDEL WHIS
CBS-Sammy Kaye's Orch.: WABC
WJAS WDBJ WHP
MBS-Mills Brothers' Orch.: WGH
WOR

KDKA-Tropical Moods
WBG-Howard Waynick's Orch.
\*WBT-News
\*WCAO-News; Spotlight Review
WCAU-Masterworks of Music
WFRB-Museum of Art
WGY-Letters from Listeners
WJEF-Console Serenade
WJSV-Music for Moderns
WLW-Time for Hodges
WMBG-Swing Session
WOL-Musical Gems
\*WRVA-News; Okay America!
WSB-Weather; Ballad Time
WTAR-Salon Orch.

11:45 EDT 10:45 EST
CBS-Sammy Kaye's Orch.: WBT
NBC-Blue Barron's Orch.: KDKA
MBS-Del Courtney's Orchestra:
WJEF WCBM WOL
NBC-Paul Whiteman's Orchestra:
WRC WGY
WLW-Eddie LeBaron's Orch.
WMBG-Salon Tidbits
WOR-Charlie Teagarden's Orch.
12:00 EDT 11:00 EST
\*NBC-News; Gene Krupa's Or-
chestra: WJZ KDKA WBAL
WFIL
\*NBC-News; Ozzie Nelson's Or-
chestra: WEAFF WPTF WOPI
WMBG WTAR WDEL
\*CBS-News; Gus Arnheim's Or-
chestra: WABC WJAS WCAU
WDBJ
MBS-Tommy Dorsey's Orchestra:
WOR

\*News: WCBM WLW WMAL
\*WBG-News
WBT-Columbia Masterworks
WCAO Sports
\*WFRB-News; Movie Parade
WJSV-Masterworks of Music
\*WOL-News; Music
WRC-Sports
\*WSB-News & Sports

End of Tuesday Programs

WEDNESDAY, May 21, 1941

MORNING

7:00 EDT 6:00 EST
NBC-Morning in Manhattan;
Radcliffe Hall: WEAFF
\*NBC-Breakfast in Bedlam;
News: WJZ
CBS-Arthur Godfrey, songs:
WABC
Musical Clock: WCAO WGAL

7:30 EDT 6:30 EST
\*NBC-Don Goddard: WEAFF
7:45 EDT 6:45 EST
NBC-Jack Arthur, bar.: WEAFF
\*CBS-News: WABC
\*News: WTNJ WORK

8:00 EDT 7:00 EST
\*NBC-News: WJZ WGAL WORK
WKBO WTAR
\*NBC-News: WEAFF WDEL
WOPI WMBG
\*CBS-News of Europe: WABC
WCAO WBT WHP WCAU WBG
WJSV WRVA
Musical Clock: KYW WGY

8:15 EDT 7:15 EST
NBC-Who's Blue?: WJZ WGAL
CBS-Music of Today: WABC
NBC-Gene & Glenn: WEAFF WHIS
WDEL WMBG
CBS-Organ Moods: WIP
Musical Clock: WCAO WCOA

8:30 EDT 7:30 EST
NBC-Defense Bonds; Chanticleers:
WEAFF WHIS WGY
CBS-Sunrise Serenade: WIP
CBS-Missus Goes a Shopping:
WABC
8:45 EDT 7:45 EST
\*NBC-To be announced; News:
WGAL
CBS-Adelaide Hawley: WABC
CBS-Milton Charles Presents:
WRVA
NBC-Chanticleers: WEAFF WOPI

\*NBC-News; Kitchen Quiz:
WJZ
\*News: WFIL WSVA
KDKA-Ma Perkins, sketch
\*WBG-News; Melodies
WBT-Morning Music; News
WCAU-Heart of Julia Blake
WFRB-Alarm Clock Capers
WGH-Shoppers' Special

9:00 EDT 8:00 EST
\*CBS-News: WABC WHP WJAS
WBG
\*NBC-News: Jack Berch, songs;
The Spice of Life: WEAFF
\*NBC-News; Happy Jack, songs:
WMBG
NBC-The Woman of Tomorrow
WJZ
NBC-Breakfast Club: WOPI

Breakfast Gang: WFIL WORK
WEEU WGAL WDEL WKBO
WCBM
\*News: KDKA KYW WBAL
WRVA WPTF
\*WBG-News: Radio Spotlight
WBT-Rangers Quartet
WCAO-Musical Clock
WCAU-Dearest Mother
WCBM-Morning Glories
\*WDBJ-News; Devotions; Bulle-
tin Board
WFRB-Ralph Powers
WFM-Northern Va. Revue
WGH-Just Relax
WGY-Tune Time
WHIS-Arthur Godfrey
WIP-Victor H. Lindlahr
\*WJEF-News; Earl, the Early
Bird

WJSV-Nancy Dixon
WMAL-Kibitzers
WOPI-Forbidden Diary
WOR-Arthur Godfrey, songs
\*WRC-News; G. Hittenmark
\*WSB-News; Good Morning;
Merry-Go-Round
\*WSVA-Fulton King, news
\*WTAR-News; Time to Shine
WTNJ-To be announced

9:15 EDT 8:15 EST
NBC-Rhythmic Melodies: WEAFF
WMBG
CBS-Al Clauser & Oklahoma Cow-
boys: WABC WBT WHP WJAS
NBC-Breakfast Club: WFIL
WKBO WCBM WGAL
Morning Devotions: WJEF WDEL
WORK

KDKA-Linda's First Love, sketch
KYW-Morning Varieties
WBAL-Breakfast Time
WBG-Village Parson
WBT-Meet the Admiral
\*WCAU-Laura May Stuart; News
WCBM-Small Homes; Interlude
\*WEEU-News; Campus Capers
\*WFRB-News
WGH-Rhythmic Age
WGY-Ma Perkins

\*WHIS-Devotional; News
WMBG-Rhythmic Melodies
WOR-Heart of Julia Blake
WPTF-Sun Dial
WRVA-To be announced
WSVA-Classic Album
WTAR-Tuneful Melodies
WTNJ-Winning Darts

9:30 EDT 8:30 EST
CBS-Southern Serenade: WABC
WHP WJAS
NBC-Breakfast Club: WJZ
WMAL WORK
NBC-Hank Lawsen's Knights of
the Road: KYW WMBG

NBC-Morning Market Basket:
WEAFF
KDKA-Editor's Daughter
WBG-Magic Radio Dial
WBT-Arthur Godfrey
\*WCBM-News; Variety Prgm.;
Kitchen Kihitzer
WDBJ-Organ Melodies
WDEL-Women in the News
WEEU-Give Me Music
WFRB-Time to Shine
WFM-Capt. John
WGH-Morning Gnspe! Hour

WHIS-Woman's Radio Journal
WIP-Evangelist Glenn Davis
WJEF-8:30 Special
\*WMBG-News
\*WGY-News
\*WOL-News; Art Brown, organ-
ist
\*WOPI-News; Women in the
News
WPTF-Toasthee Time
WRVA-Eddie Weaver, organist
WSB-Arthur Godfrey
WSVA-Hints for Housewives
WTAR-Church of the Air

9:45 EDT 8:45 EST
NBC-Mystery Chef: WEAFF
NBC-Edward MacHugh, gospel
singer: WDEL WMBG WSB
WPTF
CBS-Betty Crocker, talk: WABC
WCAO WJSV WCAU WJAS
CBS-Southern Serenade: WBG
Heart of Julia Blake: KDKA
WFRB

As the Twig Is Bent, sketch:
KYW WGY
WBT-Hymns of All Churches
WCBM-Dialing for Dollars
WDBJ-Arthur Godfrey, songs
WEEU-Carnee Capers
\*WFRB-Ralph Powers; News
WFM-Town Crier
WGH-Marching Along
WHP-Vic & Sade sketch
WOPI-Home, Sweet Home
WOR-Musical Interlude; Melody
Moments; In Movieland
WRC-Betty & Bob
\*WRVA-News
WSVA-Sons of the Pioneers
WTAR-Breakfast Gang

10:00 EDT 9:00 EST
NBC-Helen Hiatt, news: WJZ
NBC-To be announced: WHIS
CBS-By Kathleen Norris, sketch:
WABC WJSV WBT WCAO WHP
WCAU
NBC-Story of Bess Johnson,
sketch: WEAFF WFRB WGY
WTAR KYW WRC WDEL
WPTF WOPI WSB

Golden Bars of Melody: WORK
WCBM WKBO WGAL
KDKA-Arthur Godfrey
WBAL-Breakfast Gang
WBG-Spotlight
\*WCBM-Varieties; News
WCBM-Musical Notes
WDBJ-Personal Shopper
WFIL-Irhona Lloyd
WFM-Morning Devotions
WGH-Glady's Lyle
WIP-Easy Does It
WJAS-Little by Little House
WJEF-Bert Nash
WMAL-Breakfast Gang
WMBG-Arthur Godfrey
WOL-Victor Lindlahr
WOR-Food Talk
WRVA-Dearest Mother

FREQUENCIES
KDKA-1020 WIP-610
KYW-1060 WJAS-1320
WABC-880 WJEF-1240
WBAL-1090 WJSV-1500
WBG-1470 WJZ-770
WBT-1110 WKBO-1230
WCAE-1250 WLW-700
WCAU-1310 WMAL-630
WCAO-600 WMBG-1380
WCAU-1210 WOL-1260
WCBM-1400 WOPI-1490
WDBJ-960 WOR-710
WDEL-1150 WORK-1350
WEAFF-660 WPTF-680
WEEU-850 WRC-980
WFRB-1300 WRVA-1140
WFIL-560 WSB-1470
WFM-930 WCBM-1470
WGAL-1490 WSB-750
WGH-1340 WSVA-550
WGY-810 WTAR-790
WHIS-1440 WTNJ-1310
WHP-1460



10:15 EDT 9:15 EST  
NBC-Ellen Randolph, sketch:  
WEAF WPTF WFBR WRC  
WDEL KYW WGY WTAR  
WOPI WSB

CBS-Myrt & Marge, sketch:  
WABC WCAU WJSV WCAO  
WJAS WDBJ WRVA WBT WHP

NBC-Vagabonds: WJZ  
KDKA-Tin Pau Alley  
KYW Ralph Elmsore

★WBAL-News; Hits & Encores  
WBIG-Tonic Tunes

★WCBM-News; Health Talk  
★WCBM-Previews; Music; News  
WEEU-Salute to Pottstown

★WFIL-News; String Orch.  
WFMD-Winston Shipley  
WGAL-Devotions

WHIS-Musical Nuggets  
★WIP-News  
WKBO-Doc Sellers' Stories

WMAL-Toastchee Time  
WMBG-Radio Highlights  
WORK-Jim and Jane

WSVA-Classic Album  
10:30 EDT 9:30 EST  
NBC-Bachelor's Children: WEA  
FBR WGY KYW WPTF  
WMBG WDEL WTAR WRC

MBS-Singing Strings: WGH WNB  
NBC-Clark Dennis, tnr.: WJZ  
WORK

CBS-Stepmother, sketch: WABC  
WJSV WCAU WCAO WHP WBT  
WJAS WRVA

★KDKA News  
WBAL-Toastchee Time  
WBIG-Journal

WCAM-Rev. Friederic Maute  
★WCBM-Varieties; News  
WCBM-Gardner Nursery; Kitchen  
Kibitzer

WDBJ Morning Bandwagon  
WFIL Dorothy Dix  
WFMD-W. C. T. U.

WGAL Listen to Leibert  
WHIS Lee Moore & Juanita  
WIP Dialing for Dollars

WKBO Keys to Happiness  
★WMAL-News; Woman's World  
WOL-Frances Troy Northcross

★WOPI-News; Tune Time  
WSB-Enid Day  
WSVA-Hints for Housewives

10:45 EDT 9:45 EST  
CBS-Woman of Courage, sketch:  
WABC WCAU WJSV WCAU  
WBIG WDBJ WRVA WJAS  
WBT

NBC-Wife Saver: WJZ WBAL  
MBS-Cheer Up Gang: WGH

NBC-Road of Life, sketch:  
WEAF WFBR KYW WGY  
WRC WDEL WSB WTAR

KDKA-Meet the Band  
WCBM-Musicale  
WFIL Morning Moods

WFIL-Toastchee Time  
WGAL-Heart of Julia Blake  
WHIS-Forbidden Diary

WHP-Morning Melodies  
WIP-Restful Rhythms  
WJEL-Ion Ross McFarlan

WKBO Make Harrisburg Beautiful  
WMAL-Your Window Shopper

★WMBG-News; Tuneful Tunes  
★WOL-News; Music  
WOPI Home Folks Serenade

WDBJ Frank Rebaut, organist  
★WPTF Music Salon; News  
WSVA-Sons of the Pioneers

11:00 EDT 10:00 EST  
NBC-Story of Mary Marlin,  
sketch: WEA KYW WRC  
WGY WFBR WPTF WSB  
WDEL WTAR

NBC-Viennese Ensemble: WJZ  
WORK WCBM WBAL

CBS-Treet Time: Buddy Clark,  
vocalist; Johnny Duffly, pian-  
ist; Frank Kettering's Orch.  
WABC WRVA WJSV WJAS  
WDBJ WBT WCAU

CBS-To be announced: WHP  
★MBS-B. S. Bercovici, news:  
WGH WJEL WKBO WOL

KDKA-As the Twig Is Bent,  
sketch:  
WBIG-Civic Club of the Air

★WCAM-News; Melodie-  
WCAO-Your Friendly Neighbor  
WCBM-Melody Time  
WEEU-Radio Rascals

★WFIL-Radio Awards; News  
★WFMD-News  
WGAL-Money Man

★WHIS-Topics; Tunes: Tips  
News  
WIP-Midday Melodies

WMAL-P. D. S. Pin Money  
WMBG-Melodies of Yesterday  
WOPI-Shoppers Guide

★WOR-News  
WSVA-Ma Perkins, sketch  
11:15 EDT 10:15 EST  
NBC-Pepper Young's Family:  
WEAF WDEL KYW WGY  
WSB WPTF WTAR WFBR  
WRC WOPI

CBS-Martha Webster, sketch:  
WABC WCAU WHP WBT  
WJSV WRVA WJAS WCOA

MBS-Melody Strings: WGH WOL  
WJEL  
KDKA-Slim Bryant's Wildcats

WBIG-Singing Sam  
WCBM-Sweet & Modern  
WDBJ-Health Chats; Music

WEEU-Hank & Slim  
WFIL-Shopper at the Mike  
WGAL-Home Folks Frolic

WKBO-Bowman's Present  
WMBG-Ocean Reveries  
WOR-Women's Hour

WORK-Morning Musicale  
WSVA-Life Can Be Beautiful  
11:30 EDT 10:30 EST  
NBC-To be announced: WJZ  
WBAL WKBO

CBS-Big Sister, sketch: WABC  
WCAU WRVA WHP WBT WJSV  
WCAO WDBJ WJAS

NBC-Lone Journey: WEA KYW  
WRC WGY WFBR WDEL  
WTAR

MBS-John Metcalf's Choir Loft:  
WOL  
KDKA-Hearts in Harmony

WBIG-Arthur Godfrey  
★WCBM-Sleepy Hollow Ranch;  
News

WCBM-Variety Show  
WEEU-Georgia Crackers  
WFIL-Ethical Problems

WFMD-HomeMakers Forum  
WGAL-Tropical Moods  
WGH-Bulletin Board

WHIS-Coffee Boys  
WJEL-Dream Girl  
WMBG-Home Topics

★WOPI-News; Morning Melodies  
WORK-The Staffords  
WPTF-Woman's Digest

★WSB-News  
★WSVA-News  
11:45 EDT 10:45 EST  
NBC-Echoes of History: WJZ  
WBAL

A dramatization of the ad-  
dress delivered by John Kasson,  
president of the Constitutional  
Centennial Commission, in 1887  
on the hundredth anniversary of  
the Constitution.

CBS-Aunt Jenny's Stories: WABC  
WCAU WDBJ WHP WJSV WBT  
WRVA WCAO WJAS

NBC-Ivory Silhouettes: WOPI  
WPTF  
NBC-David Harum, sketch: WEA  
FBR KYW WGY WRC  
WDEL WMBG

As the Twig Is Bent, sketch:  
WTAR WSB WPTF  
KDKA-Checkerboard Time

WBIG-What's Doing?  
WCBM-Musicale  
WHIS-Once Upon a Time

WGAL-Luncheon Club  
WGH-Weather  
WHIS-Secrets of Happiness

WJEL-Ion Ross McFarlan  
WKBO-Ministerial Prgm  
WOL-Serenade

WORK-Treasure Chest  
WSB-As the Twig Is Bent  
WSVA-Merry-Go-Round

12:00 EDT 11:00 EST  
★CBS-Kate Smith Speaks; News:  
WABC WBT WCAO WJSV WHP  
WDBJ WCAU WJAS

NBC-Southernaires: WJZ WKBO  
NBC-Words and Music: WEA  
FBR WPTF

★MBS-News; Abram Ruvinsky  
Ensemble: WNB  
Checkerboard Time: WEEU WIP  
WFMD WCBM

★KDKA-News  
KYW-The Happy Clarks  
WBAL-Arthur Godfrey

WBIG-Charlie Monroe's Band  
WDEL-Noonday Express  
WFBR-News for Women

WFMD-Tivoli Tunes  
WGAL-Luncheon Club  
WGH-Virginia Rounders

★WGY-News; Markets; Melodies  
WHIS-Singing Sam  
WJEL-Civic News

WMAL-Star Flashes; Pin Money  
WOL-Mr. Moneybags  
WOPI-Shoppers Guide

WOR-Victor H Lindlahr: Head-  
lines in Health  
WORK-Swingsters

WRC-To be announced  
WRVA-Varieties  
★WSB-News & Music

WSVA-The Langleys  
WTAR-Melodies  
12:15 EDT 11:15 EST  
★NBC-Your Host; News: WJZ  
NBC-The O'Neills, sketch: WEA  
FBR WGY

NBC-Betty Randall, songs: WBAL  
WRTD  
CBS-When a Girl Marries, sketch:  
WABC WCAU WJSV WCAU WHP  
WJAS

MBS-Old Fashioned Girl: WCBM  
WBAL Markets; Johnny's Gang  
WCBM-Polish Hour

★WBAL-News; Illustrated News  
★WFMD-News; Tempo Changes  
WGH-To be announced

WGY-Musical Matinee  
WHIS-It's Dancetime  
★WIP-On the 1:15: News  
WMBG-Farmer & His Family

★WOPI-News; Noon Tunes  
WCBM-Health Talk; Music  
WSVA-Buccaners  
WTAR-Weather; Markets

1:30 EDT 12:30 EST  
NBC-Frankie Masters' Orch.:  
WEAF WRC WCBM  
NBC-Common Sense & Senti-  
ment: WJZ

CBS-The Right to Happiness,  
sketch: WABC WJSV WCAU  
WBT WJSV WDBJ WJAS WHP  
WJAS WBT

MBS-Helen Holden, sketch: WOR  
WGAL WORK WKBO WGH  
WOL

KDKA-Amanda of Honeymoon Hill  
KYW-Ruth Welles  
WBIG-Golden Quarter Hour

★WBT-News; Swing Time  
WDEL-Robert L. Boothby, evan-  
gelist  
WEEU-Berks County Club Wo-  
men

WFBR-Singing Sam  
WFIL-Martha Payne  
★WHIS-News; To be announced

★WMAL-News Some Like It Old  
WMBG-Blues Busters  
WOPI-Voices in Song

★WPTF-News; R.F.D.  
★WSB-News  
★WSVA-News

★WTAR-News; Farm & Home  
Hour  
1:45 EDT 12:45 EST  
★NBC-News; Frankie Masters'  
Orch.: WDEL WTAR WMBG  
WRC WCBM WSB

★NBC-News; Harvey Harding,  
har.: WJZ WMAL WEEU  
CBS-Road of Life: WABC WHP  
WCAO WJSV WCAU WJAS  
WBT WDBJ

NBC-Betty & Bob, sketch: WEA  
FBR WGH WOR WOBK WKBO  
WOL WGAL

KDKA John's Other Wife  
★KYW-News; Woogle Man  
★WBIG-News; Job Mart

WEEU-Kutztown State Teachers  
College  
WFBR-Ralph Powers

WGY-Songs of a Dreamer  
WHIS-Buskirk Brotherz  
WIP-Musical Jamboree

12:45 EDT 11:45 EST  
CBS-Our Gal Sunday, sketch:  
WABC WCAO WJSV WCAU  
WHP WJAS

★NBC-News; Market & Weather  
Reports: WEA  
★MBS-News: WKBO

★KYW-News: Music at Midday  
WCBM-Musicale  
WFIL-Once Upon a Time

WGAL-Luncheon Club  
WGH-Weather  
WHIS-Secrets of Happiness

WJEL-Ion Ross McFarlan  
WKBO-Ministerial Prgm  
WOL-Serenade

WORK-Treasure Chest  
WSB-As the Twig Is Bent  
WSVA-Merry-Go-Round

★WOL-News; Music  
WOPI-Midday Music  
WOR-Consumers' Quiz Club

WORK-Meet the Band  
WPTF-As the Twig Is Bent  
WRVA-Market Reports

WSVA-To be announced  
WTAR-Fashion & Thrift  
1:00 EDT 12:00 EST  
MBS-We Are Always Young:  
WOR WORK WOL WKBO

NBC-Bonnie Stuart, songs: WEA  
FBR WPTF  
CBS-Life Can Be Beautiful,  
sketch: WABC WCAO WCAU  
WBT WJSV WRVA WHP WJAS  
WDBJ

★News: WFBR WCBM WMBG  
★WBAL-News; Checkerboard  
Time  
WBIG-Charlie Monroe's Band

WDEL-Farm & Home Hour  
WEEU-Uncle Jack's Prgm  
★WFIL-Radio Awards; News  
WFMD-Jack Berch

★WGH-News  
WGY-Aunt Jenny's Stories  
WHIS-Musical Moments

WIP-Song in Your Heart  
★WJEL-News; Jingle Man; Inter-  
lude  
WOPI-Man on the Street

WPTF-The Tobacco Tags  
★WRC-News & Music  
WSVA-The Langley's  
WTAR-Forbidden Diary

1:15 EDT 12:15 EST  
NBC-Jeno Bartal's Orch.: WEA  
FBR WRC WPTF WSB KYW

NBC-Between the Bookends; Ted  
Malone: WJZ WKBO WMAL  
WFIL WGAL WORK

CBS-Woman in White, sketch:  
WABC WCAU WRVA WBT WHP  
WDBJ WCAU WJSV WJAS

MBS-Edith Adams' Future  
sketch: WOR WOL

KA-Orphans of Divorce  
WBAL Markets; Johnny's Gang  
WCBM-Polish Hour

★WFBR-News; Illustrated News  
★WFMD-News; Tempo Changes  
WGH-To be announced

WGY-Musical Matinee  
WHIS-It's Dancetime  
★WIP-On the 1:15: News  
WMBG-Farmer & His Family

★WOPI-News; Noon Tunes  
WCBM-Health Talk; Music  
WSVA-Buccaners  
WTAR-Weather; Markets

1:30 EDT 12:30 EST  
NBC-Frankie Masters' Orch.:  
WEAF WRC WCBM  
NBC-Common Sense & Senti-  
ment: WJZ

CBS-The Right to Happiness,  
sketch: WABC WJSV WCAU  
WBT WJSV WDBJ WJAS WHP  
WJAS WBT

MBS-Helen Holden, sketch: WOR  
WGAL WORK WKBO WGH  
WOL

KDKA-Amanda of Honeymoon Hill  
KYW-Ruth Welles  
WBIG-Golden Quarter Hour

★WBT-News; Swing Time  
WDEL-Robert L. Boothby, evan-  
gelist  
WEEU-Berks County Club Wo-  
men

WFBR-Singing Sam  
WFIL-Martha Payne  
★WHIS-News; To be announced

★WMAL-News Some Like It Old  
WMBG-Blues Busters  
WOPI-Voices in Song

★WPTF-News; R.F.D.  
★WSB-News  
★WSVA-News

★WTAR-News; Farm & Home  
Hour  
1:45 EDT 12:45 EST  
★NBC-News; Frankie Masters'  
Orch.: WDEL WTAR WMBG  
WRC WCBM WSB

★NBC-News; Harvey Harding,  
har.: WJZ WMAL WEEU  
CBS-Road of Life: WABC WHP  
WCAO WJSV WCAU WJAS  
WBT WDBJ

NBC-Betty & Bob, sketch: WEA  
FBR WGH WOR WOBK WKBO  
WOL WGAL

KDKA John's Other Wife  
★KYW-News; Woogle Man  
★WBIG-News; Job Mart

WEEU-Kutztown State Teachers  
College  
WFBR-Ralph Powers

WGY-Songs of a Dreamer  
WHIS-Buskirk Brotherz  
WIP-Musical Jamboree

12:45 EDT 11:45 EST  
CBS-Our Gal Sunday, sketch:  
WABC WCAO WJSV WCAU  
WHP WJAS

★NBC-News; Market & Weather  
Reports: WEA  
★MBS-News: WKBO

★KYW-News: Music at Midday  
WCBM-Musicale  
WFIL-Once Upon a Time

WGAL-Luncheon Club  
WGH-Weather  
WHIS-Secrets of Happiness

WJEL-Ion Ross McFarlan  
WKBO-Ministerial Prgm  
WOL-Serenade

WORK-Treasure Chest  
WSB-As the Twig Is Bent  
WSVA-Merry-Go-Round

★WOL-News; Music  
WOPI-Midday Music  
WOR-Consumers' Quiz Club

WORK-Meet the Band  
WPTF-As the Twig Is Bent  
WRVA-Market Reports

WSVA-To be announced  
WTAR-Fashion & Thrift  
1:00 EDT 12:00 EST  
MBS-We Are Always Young:  
WOR WORK WOL WKBO

NBC-Bonnie Stuart, songs: WEA  
FBR WPTF  
CBS-Life Can Be Beautiful,  
sketch: WABC WCAO WCAU  
WBT WJSV WRVA WHP WJAS  
WDBJ

★News: WFBR WCBM WMBG  
★WBAL-News; Checkerboard  
Time  
WBIG-Charlie Monroe's Band

WDEL-Farm & Home Hour  
WEEU-Uncle Jack's Prgm  
★WFIL-Radio Awards; News  
WFMD-Jack Berch

★WGH-News  
WGY-Aunt Jenny's Stories  
WHIS-Musical Moments

WIP-Song in Your Heart  
★WJEL-News; Jingle Man; Inter-  
lude  
WOPI-Man on the Street

WPTF-The Tobacco Tags  
★WRC-News & Music  
WSVA-The Langley's  
WTAR-Forbidden Diary

1:15 EDT 12:15 EST  
NBC-Jeno Bartal's Orch.: WEA  
FBR WRC WPTF WSB KYW

NBC-Between the Bookends; Ted  
Malone: WJZ WKBO WMAL  
WFIL WGAL WORK

CBS-Woman in White, sketch:  
WABC WCAU WRVA WBT WHP  
WDBJ WCAU WJSV WJAS

MBS-Edith Adams' Future  
sketch: WOR WOL

# WEDNESDAY, May 21, 1941

1927: Lindbergh landed in Paris, completing first solo transatlantic flight

WOPI-Checkerboard Time  
WPTF-Uncle Jim's Crossroads  
WRC-Devotions

WRVA-To be announced  
WSVA-Nelson Huffman, tnr.  
2:00 EDT 1:00 EST  
★MBS-Cedric Foster, news; WGII  
NBC-Navy Band: WJZ WGAL  
WCBM WMAL WEEU

CBS-Young Dr. Malone, sketch:  
WABC WCAU WRVA WCAU  
WBT WJSV WDBJ WJAS WHP

NBC-Light of the World, sketch:  
WEAF KYW WGY WRC WMBG  
WBAL  
KDKA-Just Plain Bill

WBIG-Dinner Bell Hour  
WCAM-Fed. of Music Clubs  
WCBM-Czechoslovakian Hour

WCHV-Music You Want (1450  
kc)  
WDEL-Cousin Lee  
WFBR-Moments of Melody; To  
be announced

★WFIL-Radio Awards; News  
WFMD-Golden Slipper Gang  
WHIS-Hillbilly Jamboree

WJEL-Farm Flashes  
WKBO-Mrs. Jerome Bradley, talk  
WOL-Sports

WOPI-Band of the Day  
WOR-Ed Fitzgerald, talk  
WORK-Prairie Pals

WPTF-Musical Almanac  
WSB-Country Church House  
WSVA-Mailbag

WTAR-Man on the Street  
2:15 EDT 1:15 EST  
NBC-Mystery Man, sketch: WEA  
FBR WRC KYW WMBG WBAL

CBS-Joyce Jordan, Girl Interne,  
sketch: WABC WCAU WCAU  
WHP WJSV WBT WJAS WBIG  
WRVA

MBS-Winger & Alexander: WGH  
WJEL  
KDKA Mother of Mine

WCAM-Pacific Paradise  
★WDBJ-News; Roy Hall's Enter-  
tainers  
★WFBR-News

★WFIL-Novel Tunes; News  
WKBO-High School Hour  
★WOPI-News; Moments of Melody

WOR-Health Talk; Prgm Pre-  
view; Today's Tune  
WPTF-Strietmann Streetman  
WSB-Music We Love

WTAR-Bailey Barco, organist  
9:00 Texaco Star Theater; Fred Allen;  
Kenny Baker, CBS.

10:00 Kay Kyser's Orchestra, NBC.  
10:00 Glenn Miller's Orchestra, CBS.  
10:15 Public Affairs, CBS.

2:30 EDT 1:30 EST  
NBC-Vallanti Lady, sketch: WEA  
FBR WRC WGY WMBG WBAL  
CBS-Fletcher Wiley: WABC WBT  
WCAO WCAU WJSV WJAS

NBC-The Munros: WJZ WCBM  
WMAL WEEU  
MBS-Radio Garden Club: WOR  
WGH

Topic: "Horse Chestnuts for  
Your Garden."  
KDKA-Town Talk Dream Weaver

★WBIG-Monitor News  
WCAM-Sports  
WCBM-Italian Hour; Music

WDBJ-Siesta  
WFBR-Every Woman's Hour  
WFMD-Songs for Sale

WGAL-Baseball Jamboree  
★WHIS-Request a Record; News  
★WHP-News; The Islanders

WJEL-Matinee Melodies  
WKBO-Tea Time Tunes  
WOPI-Songs of Your Heart

WORK-Jim & Jane; Howard &  
Shelton  
WPTF-Ridin' with Rhythm

★WRVA-News; Console Reflec-  
tions  
WSB-Georgia Jubilee

WSVA-Let's Go to the Movies  
WTAR-Singing Sam  
2:45 EDT 1:45 EST  
NBC-Midstream: WJZ WMAL  
WEEU

NBC-Arnold Grimm's Daughter,  
sketch: WEA FBR WRC KYW  
WMBG WBAL

MBS-School of the Air: WGH  
WJEL  
CBS-Kate Hopkins: WABC WJSV  
WCAU WCAO WJAS WRVA

CBS-To be announced: WDBJ  
KDKA-Home Forum

★KYW-News; Happy Clarks  
WBIG-Swing Interlude  
WBT-To be announced

WCAM-South American Way  
WCBM-Dance Music  
WDEL-Dancing Party

WFBR-Ask the Ladies  
WHP-The Guiding Light  
WOR-Modern Design Music; Mu-  
sic

★WPTF-News; Novatine  
WSVA-Let's Swing It  
WTAR-Moods in Rhythm

(Continued on Next Page)

## WEDNESDAY'S BEST LISTENING

See program listings for more detail and additional news programs  
Time shown is EDT; for EST subtract one hour.

### News and Comment

- A.M.
- 8:00 News of Europe, NBC, CBS.
- 9:00 News Bulletins, CBS.
- 10:00 Helen Hiatt, NBC.
- 11:00 B. S. Bercovici, MBS.
- P.M.
- 6:00 Edwln C. Hill, CBS.
- 6:30 Paul Sullivan, CBS.
- 6:45 Lowell Thomas, NBC.
- 6:45 The World Today, CBS.
- 7:15 News of the World, NBC.
- 8:30 Boake Carter, MBS.
- 9:00 Gabriel Heatter, MBS.
- 9:15 John Steele, MBS.
- 9:30 News Here and Abroad, NBC.
- 10:00 Raymond



WEDNESDAY, May 21, 1941

3:00 EDT 2:00 EST CBS-Mary Margaret McBride; WABC WCAU WCAO WJSV WJAS WHP

NBC-Backstage Wife, sketch: WEAFF WFBR WGY WDEL WEEU KYW WRC WMBG WSB WPTF WTAR

WBIG-News; Sports WCBM-Russ-Jewish Period WDBJ-Easy Aces WEEU-Merry Melodies

WBIG-News; Sports WCBM-Russ-Jewish Period WDBJ-Easy Aces WEEU-Merry Melodies

NBC-Fred Waring in Pleasure Time: WEAFF WMBG WDEL KYW WGY WCAE WORK WSB

CBS-Big Town, drama; Edward G. Robinson & Ona Munson: WABC WCAO WJAS WRVA

NIGHT

Where there is no listing for a station its preceding program is on the air.

FREQUENCIES table with columns for station call letters and frequency numbers.



A romantic scene between Rosalind Russell and Clark Gable in M-G-M's currently filming "Unholy Partners" graces the cover of next week's Movie-Radio Guide in glowing color photography. Inside you'll find a preview of Gable in uniform—Gable as the ruthless, daredevil soldier of "Unholy Partners." Get your copy today!

WHIS-Dance Hour
WIP-Nine o'Clock Scholars
9:15 EDT 8:15 EST
★MBS-John Steele, news: WOL WJEF WGH
WFIL-Cultural Olympics
WOR-Red Barber, Sports
9:30 EDT 8:30 EST
MBS-Adventures in Rhythm:
WOR WJEF WOL WCBM
WGH WKBO
★NBC-Mr. District Attorney,
drama: WEAFF WFBR WPTF
WLW WDEL WGY WSB KYW
WCAE WOPI WMBG WTAR
WRC (also KOA KFI at 12:30
a.m.)
Tonight's episode: "The Case
of the Western Star."

★NBC-News Here & Abroad:
WJZ WBAL WMAL WORK
WGAL WFIL WKBO
KDKA-This Man's Army; Nickel
Man
WFMD-The World We Live In
WIP-Joe Frassetto's Orch.

9:45 EDT 8:45 EST
NBC-Ted Steele, songs; Jingles:
WJZ WBAL WMAL WORK
WGAR WFIL WKBO
★WFMD-News
WIP Contrasts in Rhythm

10:00 EDT 9:00 EST
★CBS-Glenn Miller's Orch.;
Paula Kelly & Ray Eherle, vo-
calists: WABC WRVA WBIG
WCAO WJAS WJSV WDBJ
WBT WHP WCAU
★NBC-Kay Kyser's Prgm.; Vir-
ginia Simms; Harry Babbitt;
Sully Mason, vocalists: WEAFF
WCAE WMBG KYW WRC WLW
WPTF WSB WFBR WGY WDEL
WOPI WTAR WORK WGAL
WKBO

NBC-Authors' Playhouse: WJZ
WFIL WBAL WMAL
★MBS-Raymond Gram Swing,
news: WJEF WOR WIP WOL
WGH WCBM
KDKA-Merry Music
WFMD-Symphonic Readings
WHIS Music for Reading

10:15 EDT 9:15 EST
MBS-Border Patrol, drama: WGH
WOL WJEF WCBM
CBS-Public Affairs: WABC
WJAS WJSV WCAO WBT

KDKA-Peach Shower of Gold
WBIG-Public Health Talk
WCAU-Juke Box
WDBJ-Herndon Slicer, songs
★WHP-News; King Cole Trio
WIP-C'mon 'n' Dance
★WOR-News; From London: Ar-
thur Mann
WRVA-Howard & Shelton

10:30 EDT 9:30 EST
★NBC-Doctors at Work, dra-
ma: WJZ WBAL WSN
KDKA
Subject: "Doctor's Hobbies."
MBS-To be announced: WJEF
WGH WOL WCBM

CBS-Juan Arvizu, songs: WABC
WJAS WRVA WCAO WJSV
KDKA-The Music You Want
WBIG-Highway to Heaven
WBT-Easy Aces
WCAU-Major Thomas Coulson
WDBJ-Dance Music
★WFIL-News
WFMD-Yours for the Asking
WHIS-Woody Herman's Orch.
WHP-Army Prgm.
WMAL-Jay Carnody
WOR-Vic & Sade

10:45 EDT 9:45 EST
★CBS-News of the World: WABC
WJAS WBIG WHP WRVA
WBT WCAO WJSV
WCAU-Joey Kearns' Orch.
WDBJ-Richard Himber's Orch.
WFIL-Leo Zollo's Orch.
★WGH-News
WHIS-Tommy Dorsey's Orch.
★WIP-News
WMAL-Today's War Story; Here
Comes the Band
WOR-Pancho's Orch.

11:00 EDT 10:00 EST
NBC-Bobby Byrne's Orchestra:
WGAL WKBO
★NBC-News; Fight Previews:
WJZ WBAL
MBS-Del Courtney's Orch.: WGH
WJEF

CBS-Dance Orch.: WABC
★NBC-News: WEAFF WHIS
WTAR WPTF
★CBS-Edwin C. Hill, news: WBT
WRVA WCAO WJSV WDBJ
WBIG
★News: WJAS WORK WOR
★KDKA-News; Let's Be Friends
★KYW-News; Eric Wilkinson
★WCAE-News; Melodies
★WCAU-News; Ray Morton's
Orch.

★WDEL-News: Daily Meditation
& Prayer
WFBR-Starlight Revue
WFIL-Pot o' Luck
★WGY-News; Music; Almanac
★WHP-News; Europe, Then &
Now
WIP-C'mon 'n' Dance
★WLW-News; Baker & Denton
WMAL-Doctors at Work
WMBG-The Juke Box
★WOL-News; Music
★WOPI-News; Sports
★WRC-News; Sports
WSB-Irene Rich

11:15 EDT 10:15 EST
NBC-Music You Want: WEAFF
WOL WJEF
MBS-Dance Orch.: WOR WGH
WOL WJEF
NBC-Harry Kogen's String En-
semble: WTAR WCAE WHIS
WOPI

NBC-Bobby Byrne's Orchestra:
WJZ WORK WDEL WBAL
CBS-Dance Orch.: WBIG WBT
WCAO WJAS WJSV WDBJ
WIP WCAU
★News: KDKA WSB
Music You Want: KYW WMAL
Excerpts from "Serenada No.
2, in A major" (Brahms).
Alumni Orchestra of National
Orchestra Association, Richard
Korn conducting; Excerpts from
"Quartet No. 17, in B flat ma-
jor" ("Humt") (Mozart), Buda-
pest String Quartet.

WFIL-Music for Dancing
WGY-Electric City Almanac
WLW-Pleasure Time
WMBG-To be announced
WPTF-Sports
WRC-Starlight Roof
WRVA-Virginia Traveler

11:30 EDT 10:30 EST
MBS-Dick Gasparre's Orchestra:
WJEF WOR WGH WGAL
WOL
NBC-Sunny Dunham's Orch.:
WJZ WBAL WORK WMAL
WKBO WCAO
CBS-Dance Orch.: WABC WHP
WBIG WJAS WDBJ

NBC-Paul Whiteman's Orch.:
WEAF WDEL WHIS WGY
WPTF WCAE WTAR WOPI
WFBR
KDKA-Tropical Moods
★WBT-News & Views
★WCAO-News; Spotlight Review
WCAU-Masterworks of Music
WJSV-Music for Moderns
WLW-Time for Hodges
WMBG-Swing Session
★WRVA-News; Dixie Spiritual
WSB-Weather; It Happened in
Georgia
WTAR-Salon Orch.

11:45 EDT 10:45 EST
NBC-Sunny Dunham's Orch.:
KDKA
CBS-Dance Orch.: WBT
NBC-Paul Whiteman's Orch.:
WLW WRC
WLW Show That Jack Built
WMBG-Lerry Sears' Orch.

12:00 EDT 11:00 EST
★NBC-News; Claude Thornhill's
Orch.: WEAFF WPTF WOPI
WCAE WDEL WGY KYW
★CBS-News; Lew Gray's Orch.:
WABC WDBJ WCAO WJAS
★NBC-News; Charlie Barnet's
Orch.: WJZ WKBO WBAL
WFIL
MBS-Sammy Kaye's Orch.: WOR
★News: WBIG WLW WMAL
WBT-Columbia Masterworks
WCAO-Film Facts; Denny Thomp-
son's Orch.

★WFBR-News; Movie Parade
WJSV-Masterworks of Music
★WMBG-News; Tidbits
★WOL-News; Music
WRC-Sports
★WSB-News; Sports
★WTAR-News; Sports
End of Wednesday Programs

MORNING

7:00 EDT 6:00 EST
NBC-Morning in Manhattan;
Radeliffe Hall: WEAFF
★NBC-Breakfast in Bedlam;
News: WJZ
CBS-Arthur Godfrey, songs:
WABC
KYW-Musical Clock
WBAL-Farm Breakfast
★WBIG-Alarm Klock Klub; News;
Alarm Klock Klub
WBT-Alarm Clock
WCAO-Musical Clock
★WCAU-News; Tunes & Time;
Weather; Powers Gouraud
WDBJ-Texas Troubadors
★WDEL-Musical Clock; News
WFBR-Morning Musicales
WFIL-Christian Voices
WGAL-Musical Clock
WGY-Otis & Eleanor; Rural
Reporter

7:15 EDT 6:15 EST
★KYW-News; Musical Clock
WBG-Dixie Liners
WFBR-Ralph Powers
WGY-Sports & Music
★WOPI-News; Early Risers
WOR-Musical Clock
WSB-Georgia Jubilee

7:30 EDT 6:30 EST
★NBC-Dor Goddard, news:
WEAF
WBAL-Friendly Visitors
WBIG-Alarm Klock Klub
WBT-Get Up to Suuff
WCAU-Brevities
WDBJ-Happy-Go-Lucky Boys
WDEL-Cousin Lee
WFIL-Timekeeper
WFMD-Capt. John
★WGY-News; Time to Shine
★WOL-News; Art Brown, organ-
ist
WOPI-Farm Front; Markets &
Weather
WOPK-Morning Fellowship
WPTF-Bill & Kate
WSB-Happy Dan
★WSVA-News
WTAR-Alarm Clock Parade; Mel-
odies

7:45 EDT 6:45 EST
NBC-Whispering Jack Smith:
WEAF
★CBS-News: WABC
WBIG-Devotional
WBT-Checkerboard Time
WFIL-Musicales
WFMD-Family Worship
WGY-Gene & Syracuse
WJSV-Arthur Godfrey
WOPK-Melody Round-Up
★WORK-News
WPTF-Happy Dan
WSB-Merry-Go-Round; Weather
WSVA-Buccaneers

8:00 EDT 7:00 EST
★NBC-News of Europe: WABC
WCAO WJSV WCAU WHP WBT
WBIG
★NBC-News: WEAFF WMBG
WOPI WDEL WRC WTAR
KDKA
Musical Clock: KYW WGY
★WBAL-Weather; Breakfast;
News
★WCBM-News
WDBJ-Musical Clock
WEEU-First Call for Breakfast;
Weather Report
★WFBR-News; In Maryland;
News
★WFIL-News; Weather
WFMD-Northern Va. Revue
WGII-Meet the Band
WHIS-Breakfast Flyer
WIP-Eight Bells
WJAS-Cheerful Melodies; Today's
Premis.
★WJEF-Early Bird; News; Gene
& Saddle Pals
★WMAL-News; Kibitzers
★WOR-News
WPTF-Ridin' the Range
WRVA-Pop Stover's Family
★WSAN-News; Musical Clock;
News
WSB-Merry-Go-Round
WSVA-Rev. P. G. Myers
WTNJ-Wake Up with Music

8:15 EDT 7:15 EST
CBS-Music of Today: WABC
NBC-Who's Blue? WJZ WGAL
NBC-Genie and Glenn: WEAFF
WMBG WHIS WDEL
CBS-Chasing the Blues: WHIP
★News: WIP WSB
KDKA-Gospel Singer
WBIG-Radio Queen; Eye-Opener
WBT-Radio Folks
WCAO-Musical Clock
★WCAU-Rival Revue; News
WCBM-Melodies
WEEU-Morning Devotions
★WFBR-A. M. in Maryland;
News
WFIL-On the 8:15
WFMD-Capt. John
WGH-Morning Varieties

WJAS-St. Patrick's Church
WJSV-Arthur Godfrey, songs
WKBO-Walter Kirker, Exercises
★WOPI-News; Musical Clock
WOR-The Goldbergs
WORK-Prairie Pals
WPTF-Daily Devotional
WRVA-To be announced
★WSB-News
WSVA-Fulton King
WTAR-P. S. D. S. Presents
WTNJ-Rodeo of Rhythm

8:30 EDT 7:30 EST
CBS-Emery Deutsch's Orchestra:
WABC WHP
NBC-Chanticleers: WEAFF WHIS
WGY
KDKA-Musical Clock
WBAL-Breakfast Table
WBIG-Hal Burns' Varieties
WBT-Merchants Program
WCAU-Bandstand
★WDEL-Musical Clock; News
★WEEU-News; Friendly Club
WFBR-Time to Shine
WFIL-Good Morning Melodies;
Answer Man
★WFMD-News
WBG-Calendar of Events
WIP-Eight Bells
WJSV-Sunshine Reporter
★WKBO-News; Tonic Tunes;
News
WMBG-Haven; Good Morning
Neighbor
★WOL-News
WOPI-Morning Devotions
WOR-Vic & Sade, sketch
★WPTF-Sun Dial; News
WRVA-Sunshine Sue
WSB-To be announced
WTAR-Time Service Prgm.
★WTNJ-News; Mid-Morning Mu-
sicale

8:45 EDT 7:45 EST
★NBC-To be announced; News:
WGAL
★NBC-News; Kitchen Quiz;
News: WJZ
CBS-Adelaide Hawley: WABC
KDKA-Ma Perkins, sketch
★WBIG-News; Melodies
★WBT-Musical Clock; News
WCAU-Elsie Carol
★WFIL-News
WFMD-Capt. John
WGH-Shoppers' Special
WFBR-Alarm Clock Capers
WFMD-Clark Gardner
WGY-Market Basket
WIP-Morning Devotions
WJAS-Musical Revue
WJEF-Early Bird
WJSV-Arthur Godfrey
WMAL-Earl Godwin
WMBG-Haven; Good Morning,
Neighbor; Your Best Buy
★WOPI-Musical Clock; News
WOR-Musical
★WORK-Rhythm; News
★WRVA-John B. Hughes
WSB-Merry-Go-Round
★WSVA-News
WTNJ-Religious Prgm.

9:00 EDT 8:00 EST
NBC-The Woman of Tomorrow:
WJZ

THURSDAY, May 22, 1941

Ascension Thursday

★NBC-News; Jack Berch, songs;
The Spice of Life: WEAFF
★CBS-News: WABC WHP WJAS
WBIG
★NBC-News; Happy Jack, songs:
WMBG WHIS
Breakfast Gang WKBO WFIL
WEEU WORK WGAL WDEL
WSAN
KDKA Shopping Circle
★KYW-News; Morning Varieties
★WBAL-News
WBT-Tennessee Ramblers
WCAO-Musical Clock
WCAU-Mark Dawson
WCBM-Recreation Talk; Morning
Glories
★WDBJ-News; Devotions; Bulle-
tin Board
WFBR-Ralph Powers
WFMD-Northern Va. Revue
WGH-Just Relax
WGY-Tune Time
WIP-Successful Living
★WJEF-News; Early Bird
WKBO-Golden Bars of Melody
WMAL-Kibitzers
WOPI-Breakfast Club
WOR-Dear Imogene
★WPTF-News
★WRC-News; G. Hittenmark
★WRVA-News
★WSB-News; Good Morning
WSVA-Fulton King
★WTAR-News; Time to Shine
WTNJ-To be announced

9:15 EDT 8:15 EST
NBC-Breakfast Club: WFIL
WGAL WEEU WKBO WMAL
WSAN
NBC-Rhythmic Melodies: WMBG
NBC-Dick Leibert, organist:
WEAF
CBS-Franklyn Stewart Enter-
tain: WABC WJAS WHP
Morning Devotions: WDEL
WORK
KDKA-Linda's First Love, sketch
WBAL-Breakfast Time
WBIG-Village Parson
WBT-Speed Queen
★WCAU-Laura May Stuart; News
★WEEU-News; Brass Hats
★WFBR-News
WGH-Rhythmic Age
WGY-Ma Perkins
WIP-Pianist
★WOPI-News; Breakfast Club
WOR-Pauline Alpert, pianist
WPTF-Sun Dial
WRVA-J. B. Hughes
WSB-Merry-Go-Round
WTAR-Time Service
WTNJ-Winning Darts

9:30 EDT 8:30 EST
NBC-Morning Market Basket:
WEAF

NBC-Knights of the Road:
WMBG
CBS-Invitation to Waltz: WABC
WHIP WRVA WJAS
★NBC-Breakfast Club: News:
WJZ WORK WPTF WOPI
WBAL
KDKA-Editor's Daughter, sketch
KYW-Mystery Chef
WBT-Rangers
WDBJ-Organ Melodies
WDEL-Women in the News
WEEU-Give Me Music
WFBR-Time to Shine
WGH-Morning Gospel Hour
★WGY-News
WHIS-Woman's Radio Journal
WIP-Evangelist Glenn Davis
★WOL-News; Art Brown, organ-
ist
★WOR-News; Shoppers' Club
WSB-Cracker Barrel
WTAR-Church of the Air

9:45 EDT 8:45 EST
NBC-The Gospel Singer: WEAFF
WMBG WSB WPTF
CBS-Hymns of All Churches:
WABC WCAU WJSV WJAS
WCAO
NBC-Breakfast Club: KDKA
CBS-Poetic Strings: WBIG
As the Twig Is Bent, sketch:
KYW WGY
WBAL-Breakfast Time
WBT-Ilyuns of All Churches
WDBJ-Town Crier
WDEL-Mr. Goodwill
WEEU-Carnee Capers
★WFBR-Ralph Powers; News
WGH-South American Way
WHP-Vic & Sade, sketch
★WJEF-Market Basket; News
WOPI-For Your Protection
WOR-Musical Interlude; Melody
Moments; In Movieland
WRC-Betty & Bob
★WRVA-News
WTAR-Breakfast Gang

10:00 EDT 9:00 EST
NBC-Story of Bess Johnson,
sketch: WEAFF WFBR WGY
KYW WDEL WRC WTAR
WPTF WOPI WSB
★NBC-Helen Hiatt, news: WJZ
CBS-By Kathleen Norris, sketch:
WABC WJSV WBT WCAO WHP
WCAU
★MBS-News: WGAL
KDKA-Bookworm
WBAL-Breakfast Gang
WBIG-Radio Spotlight
WCBM-Musical Shopping Notes
WDBJ-Personal Shopper
WFIL-Rhona Lloyd
WFMD-Devotions
(Continued on Next Page)

THURSDAY'S BEST LISTENING

See program listings for more detail and additional news programs
Time shown is EDT; for EST subtract one hour.

News and Comment

- 7:30 Vox Pop; Parks and Wally, CBS.
8:00 Maxwell House Coffee Time; Frank Morgan and Baby Snooks, NBC.
8:00 Spotlight; Ed East, CBS.
8:00 Pot o' Gold; Horace Heidt's Or-chestra, NBC.
8:30 Aldrich Family; Ezra Stone, NBC.
9:00 Kraft Music Hall; Bing Crosby; Bob Burns; Kay Kyser, guest, NBC.
9:00 Major Bowes' Amateur Hour, CBS.
9:30 America's Town Meeting of the Air, NBC.
10:00 Rudy Vallee Show; John Barrymore; Carmen Miranda, guest, NBC.
10:00 Glenn Miller's Orchestra, CBS.
10:15 Professor Quiz, CBS.

Variety

- 9:30 Breakfast Club; Don McNeill, NBC.
12:30 National Farm and Home Hour, NBC.
1:15 Between the Bookends, NBC.
4:15 Club Matinee, NBC.
4:45 Edgar A. Guest, NBC.
7:00 Fred Waring's Orchestra, NBC.
7:15 Lanny Ross, CBS.
7:30 Xavler Cugat's Orchestra, NBC.

Drama

- 8:30 City Desk, CBS.
8:30 The World's Best, NBC.
10:30 Good Neighbors, NBC.

Fine Music

- 3:15 Golden Treasury of Song, CBS.
9:30 Sinfonietta, MBS.
10:45 First Piano Quartet, NBC.



# THURSDAY, May 22, 1941

(10:00 a.m. Continued)

WGII-Gladys Lyle, organist  
 WJL-Mary Lee Taylor  
 WIP Musical Matinee  
 WIAS-Little by Little House  
 WJEF-Market Basket  
 WKBO-This Woman's World  
 WMAL-Breakfast Gang  
 WMBG-Cornelia's Column  
 WPTF-Food Talk  
 WORK-Thing Called Love; Jim & Jane  
 WRVA-Dearest Mother  
 WSAW-Amer. Family Robinson  
 \*WSVA-News  
 \*WTNJ-News; True Story; News  
**10:15 EDT 9:15 EST**  
 NBC-Vagabonds; WJZ  
 NBC-Ellen Randolph, sketch:  
 WFAF WDEL KYW WFBR  
 WPTF WTAR WRC WGY  
 WOPI WSB

CBS-Myrt and Marge, sketch:  
 WABC WJSV WDBJ WCAU  
 WRVA WCAO WBT WHP WJAS  
 KDKA-Edgar A. Guest  
 WDBJ-Chapel in the Grove  
 WJEF-Tonic Tunes  
 WCAO-To be announced  
 \*WCMB-Preview; Musical Inter-  
 lude; News  
 WEEU-Salute to Pottstown  
 \*WFIL-News; String Orch.  
 WGAL-Morning Devotions  
 WHIS-Musical Nuggets  
 \*WIP-News  
 WJEF-Morning Devotions  
 WKBO-Doc Sellers' Stories  
 WMAL-Breakfast Club  
 WMBG-Radio Highlights  
 WOL-Art Brown, organist  
 \*WSAN-News; Health Talk  
 WSVA-Classical Album  
**10:30 EDT 9:30 EST**  
 NBC-Clark Dennis, tr.: WORK  
 NBC-Bachelor's Children, sketch:  
 WFAF WDEL WGY WFBR  
 KYW WRC WPTF WTAR  
 WMBG

MBS-Singing Strings: WORK  
 WGH  
 CBS-Stepmother, sketch: WABC  
 WCAU WCAO WJSV WHP WJAS  
 WRVA WBT  
 NBC-Parade of Stars: WJZ  
 \*KDKA-News  
 WBAL-Hits & Encores  
 \*WJEF-News  
 \*WCMB-Gardner Nursery; News  
 WDBJ-Bandwagon  
 WFIL-Harriet Heath  
 WFMD-Dr. E. C. Kefauver  
 WGAL-Should We Waltz?  
 WHIS-Lucy Moore & Juanita  
 WIP-Dialing for Dollars  
 WJEF-Organ Melodies  
 WKBO-Keys to Happiness  
 \*WMAL-News; Woman's World  
 WOL-Frances Troy Northcross  
 \*WOPI-News; Tune Time  
 \*WSAN-Varieties; News  
 WSB-To be announced  
 WSVA-Hints for Housewives  
**10:45 EDT 9:45 EST**  
 CBS-Woman of Courage, sketch:  
 WABC WCAO WJSV WCAU  
 WJEF WBT WRVA WDBJ WJAS  
 NBC-Wife Saver: WJZ WBAL  
 MBS-To be announced; WGAL  
 WGH

NBC-Road of Life, sketch: WFAF  
 WFBR KYW WGY WRC  
 WDEL WSB WTAR  
 KDKA-Meet the Band  
 WCMB-Dialing for Dollars  
 WEEU-Morning Moods  
 WFIL-Highlights in Music  
 WFMD-Town Crier  
 WHIS-Forbidden Diary  
 WHP-Morning Melodies  
 WIP-Restful Rhythms  
 WKBO-George Reed, talk  
 WMAL-Waltz Memories  
 \*WMBG-News; Tune Topics  
 \*WOL-News; Music  
 WOPI-Home Folks Serenade  
 WORK-Frank Renault organist  
 \*WPTF-Should We Waltz?; News  
 WSVA-To be announced  
**11:00 EDT 10:00 EST**  
 CBS-Nell Vinick, beauty talk  
 WABC  
 \*MBS-B. S. Bercovlcl. news:  
 WOL WKBO WJEF

NBC-Story of Mary Marlin,  
 sketch: WFAF KYW WRC  
 WGY WFBR WPTF WSB  
 WDEL WTAR  
 NBC-Viennese Ensemble: WJZ  
 WORK WSAW WMAL  
 CBS-Mary Lee Taylor: WCAO  
 WDBJ WRVA WCAU WJSV  
 WBT WJEF WJAS  
 \*News: WOR WGII  
 KDKA-As the Twig Is Bent, sketch:

\*WBAL-News; Talk  
 WCBM-Melody Time  
 WEEU-Radio Rascals  
 \*WFIL-Radio Awards; News  
 \*WFMD-News  
 WGAL-Money Man  
 \*WHIS-Topics; Tunes; Tips.  
 News  
 WIP-Midday Melodies  
 WMBG-Immanuel Church of Air  
 WOPI-Forbidden Diary  
 WSVA-Ma Perkins, sketch  
**11:15 EDT 10:15 EST**  
 NBC-Viennese Ensemble: WBAL  
 WKBO  
 CBS-Martha Webster, sketch:  
 WABC WRVA WIP WBT WJSV  
 WCAO WCAU WJAS  
 NBC-Pepper Young's Family:  
 WFAF WDEL KYW WGY  
 WSB WPTF WTAR WRC  
 WFBR WOPI

MBS-Melody Strings: WOL WGH  
 KDKA-Slim Bryant's Wildcats  
 WJEF-Singing Sam  
 WCBM-Sweet & Modern  
 WDBJ-Chapel in the Grove  
 WJEF-Hank & Slim  
 WFIL-F. X. D. Commentator  
 WFMD-Winston Shipley  
 WGAL-Home Folks Frolic  
 WJEF-Salvation Army  
 WOR-Women's Hour  
 WORK-Morning Musicales  
 WRC-Mary Mason  
 WSVA-Life Can Be Beautiful  
**11:30 EDT 10:30 EST**  
 NBC-Traveling Cook: WJZ  
 WBAL WKBO

CBS-Big Sister, sketch: WABC  
 WCAU WRVA WDBJ WCAO  
 WJSV WHP WBT WJAS  
 NBC-Lone Journey, sketch:  
 WFAF KYW WRC WGY WFBR  
 WDEL WSB WTAR  
 MBS-John Metcalf's Choir Loft:  
 WOL WJEF  
 KDKA-Hearts in Harmony  
 WJEF-Woman to Woman  
 WCBM-Variety Show  
 WEEU-Georgia Crackers  
 WFIL-Dental Health Dramas  
 WFMD-Home-makers Forum  
 WGAL-Tropical Moods  
 WGH-Bulletin Board  
 WHIS-Coffee Boys  
 WMAL-W. R. Beattie  
 WMBG-Paging Young America  
 \*WOPI-News; Women in the  
 News  
 WORK-MacFarland Twins' Orch.  
 WPTF-Woman's Digest  
 \*WSAN-Sleepy Hollow Ranch  
 News  
 \*WSB-News; Varieties  
 \*WSVA-News  
**11:45 EDT 10:45 EST**  
 MBS-Buckeye Four: WOL WJEF  
 NBC-Andrini Continentals: WJZ  
 WBAL

NBC-Ivory Silhouettes: WOPI  
 WPTF WMAL  
 NBC-David Harum, sketch:  
 WFAF WFBR KYW WGY WRC  
 WDEL WMBG  
 CBS-Aunt Jenny's Stories: WABC  
 WDBJ WCAU WJSV WRVA  
 WHP WCAO WBT WJAS  
 As the Twig Is Bent, sketch:  
 WTAR WSB  
 KDKA-Mystery Chef  
 WJEF-What's Doing  
 WCBM-Musical  
 WFIL-Anice Ives  
 WGAL-Luncheon Club  
 WGH-Weather  
 WHIS-Secrets of Happiness  
 WFIL-Ministerial Prgm.  
 WORK-Treasure Chest  
 WSVA-Merry-Go-Round

## AFTERNOON

**12:00 EDT 11:00 EST**  
 \*CBS-Kate Smith Speaks, News  
 WABC WCAO WCAU WJSV  
 WHP WDBJ WBT WJAS  
 NBC-Words & Music: WFAF  
 WRC  
 \*MBS-News; Conservation Re-  
 porter: WJEF  
 NBC-Southernaires: WJZ WKBO  
 WBAL  
 \*KDKA-News  
 KYW-The Happy Clarks  
 WDEL-Noonday Express  
 WEEU-Gloomchasers  
 WFBR-Ritter Pantry Party  
 WFMD-Tivoli Tunes  
 WGH-Virginia Rounders  
 \*WGY-News; Markets; Melodies  
 WHIS-Singing Sam  
 WIP-Christian Science Hour  
 WMAL-Star Flashes; Science  
 Everywhere

WOPF-Mr. Moneybags  
 WOPI-Shoppers Guide  
 WOR-Lew Gray's Orch.  
 WORK-Swingsters  
 WPTF-Mary Lee Taylor  
 WRVA-Frances Matthews  
 WSAW-Organ Melodies  
 \*WSB-News; Band for Today  
 WTAR-Mary Lee Taylor  
**12:15 EDT 11:15 EST**  
 CBS-Intermezzo for Strings:  
 WJEF  
 NBC-Words & Music: WSB  
 WPTF  
 \*NBC-Your Host; News: WJZ  
 NBC-The O'Neills, sketch: WFAF  
 KYW WGY

CBS-When a Girl Marries, sketch:  
 WABC WCAO WJSV WCAU  
 WIP WJAS  
 NBC-Betty Randall, songs: WMAL  
 WBAL  
 MBS-Melodies by Millar: WCBM  
 WJEF  
 \*News: WDEL WORK WGAL  
 WGH WKBO  
 KDKA-Aunt Jenny's Stories  
 WBT-Music; Resume  
 WDBJ-Linda's First Love  
 WEEU-Backstage Wife, sketch  
 WFBR-Jack Berch & Gang  
 WFIL-Swap Shop  
 WHIS-The Five Keys  
 WIP-Your Waltz Parade  
 WOL-Rhythms of the Day  
 \*WOPI-News; Shoppers Guide  
 WOR-Jack Berch, songs  
 WRVA-To be announced  
 WSAW-Singing Sam  
 WSVA-Salt & Peanuts  
 WTAR-Betty & Bob

**12:30 EDT 11:30 EST**  
 CBS-Romance of Helen Trent,  
 sketch: WABC WJSV WCAO  
 WCAU  
 NBC-Deep River Boys: WFAF  
 WMBG  
 \*NBC-Nat'l Farm & Home Hr.;  
 Defense News: WJZ KDKA WSB  
 WGAL WMAL WSAW  
 \*News: WIP WJAS WOR WFIL  
 KYW-Store News  
 WBAL-Mary Landis  
 WJEF-Luncheon Klub  
 WBT-Arnold Grimm's Daughter  
 WCBM-Health Talk  
 WDBJ-Jerry Sears  
 WDEL-Express  
 WEEU-Eb & Zeb  
 WFBR-Club 1300  
 WFMD-Farmer Goes to Town  
 WGH-Half & Half  
 WGY-Farm Paper of the Air  
 WHIS-Sunrise Varieties  
 \*WHP-News; Weather  
 WHIS-Yes or No  
 WKBO-Dance Music  
 WOL-Hollywood Whispers  
 WOPI-Shining Hour  
 WORK-Meet the Band  
 WPTF-Betty & Bob, sketch  
 \*WRVA-To be announced; News  
 WTAR-Fashion & Thrift

**12:45 EDT 11:45 EST**  
 CBS-Our Gal Sunday, sketch:  
 WABC WCAO WJSV WCAU  
 WHP WJAS  
 \*NBC-News; Markets; Weather  
 WFAF  
 \*MBS-BBC News: WIP WKBO  
 \*KAW-News; Music at Midday  
 WJEF-Soil Conservation  
 WBT-Leisure Time  
 \*WCBM-News  
 WDBJ-V. P. I. Program  
 \*WEEU-News; Gloomchasers  
 WFIL-Cleo & Connie  
 WHIS-Tonic Tunes  
 WJEF-Health Talk; Shoppers  
 Guide  
 WMBG-Police Reporter; Music  
 \*WOL-News; Music  
 WOPI-Midday Music  
 WGB-Quiz Club  
 WORK-Meet the Band  
 WPTF-As the Twig Is Bent  
 \*WRVA-Dr. Pierce; News  
 WSVA-Chas. S. Grosso  
 WTAR-Musical Newsy

**1:00 EDT 12:00 EST**  
 NBC-Youth Builders' Forum:  
 WFAF  
 MBS-We Are Always Young,  
 sketch: WOR WOL WORK  
 WKBO  
 CBS-Life Can Be Beautiful,  
 sketch: WABC WCAO WCAU  
 WJAS WJSV WBT WRVA WHP  
 WDBJ  
 \*News: WMBG WFBR WGH  
 \*WBAL-News; Hits & Encores  
 WJEF-Charlie Monroe's Band  
 WCBM-Polish Hour  
 WCHV-Music you want (1450)  
 WDEL-Farm & Home Hour  
 WEEU-Uncle Jack's Prgm  
 \*WFIL-Radio Awards; News  
 WFMD-Littlestown Show  
 WGY-Aunt Jenny's stories  
 WHIS-Musical Moments  
 WIP-Song in Your Heart  
 \*WJEF-News; Jingle Man;  
 Luncheon Melodies

WOPF-The Tobacco Tags  
 \*WRC-News; Tunes; Blue Plate  
 Platters  
 WSWA-12 o'Clock Show  
 WTAR-Forbidden Diary  
**1:15 EDT 12:15 EST**  
 MBS-Edith Adams Future,  
 sketch: WOL WOR  
 CBS-Woman in White, sketch:  
 WABC WCAU WBT WHP WCAO  
 WRVA WJSV WJAS WDBJ  
 NBC-Between the Bookends, with  
 Ted Malone; WJZ WMAL  
 WGAL WORK WKBO WFIL  
 NBC-Pin Money Party: WFAF  
 KYW

KDKA-Orphans of Divorce  
 WHIS-Markets; Johnny's Gang  
 WDEL-Dance Time  
 \*WFBR-News; Martha Ross  
 Temple  
 \*WFMD-News; Tempo Changes  
 WGH-U. S. Navy Band  
 WGY-Musical  
 WHIS-It's Dancetime  
 \*WIP-On the 1-15; News  
 WMBG-Farmer & His Family  
 \*WOPI-News; Music  
 WPTF-Listen to Leibert; There's  
 Music in the Air  
 WSAW-Health Talk. Dance Mu-  
 sic  
 WSB-Cotton Facts; Comedy  
 WSVA-Buccaneers  
 WTAR-Weather; Markets

**1:30 EDT 12:30 EST**  
 NBC-Road of Life, sketch: WJZ  
 WEEU  
 CBS-Right to Happiness: WABC  
 WCAU WJSV WCAO WHP  
 WRVA WJAS WDBJ  
 NBC-Frankie Masters' Orchestra:  
 WFAF WRC WSAW  
 MBS-Helen Holden, sketch: WJEF  
 WOR WORK WGAL WGH WOL  
 WKBO  
 KDKA-Amanda of Honeymoon Hill  
 KYW-Ruth Welles  
 WJEF-Luncheon Klub  
 \*WBT-News; Swing Time  
 WDEL-Evangelist  
 WFBR-Singing Sam  
 WFIL-Martha Payne  
 WHIS-Recital  
 \*WHIS-News; To be announced  
 WJEF-Chambersburg Tune  
 \*WMAL-News; Some Like It Old  
 WMBG-Blues Busters  
 WOPI-Jerry Sears Presents  
 \*WPTF-News; R.F.D.  
 \*WSB-News  
 \*WSVA-News  
 \*WTAR-News; Farm & Home  
 Hour

**1:45 EDT 12:45 EST**  
 CBS-Huan of Lile, sketch: WABC  
 WCAU WCAO WJSV WHP WBT  
 WJAS WDBJ  
 \*NBC-News; Frankie Masters'  
 Orch.: WSAW  
 MBS-11 Find My Way, sketch:  
 WOR WORK WOL WGH  
 WKBO WGAL  
 NBC-Betty & Bob, sketch: WFAF  
 \*NBC-News; Jenö Bartal's En-  
 semble: WJZ WMAL  
 KDKA-John's Other Wife  
 \*KYW-News; Woogie Man  
 \*WHIS-News; Job Mart  
 WCBM-Czechoslovakian Hour  
 WDEL-Jeanette Hall, sop.  
 WEEU-Sylvia Lee  
 WFBR-Ralph Powers  
 \*WGY-News; Music; Business  
 Talk  
 WHAS-Road of Life, sketch  
 WHIS-Buskirk Brothers  
 WIP-Musical Jamboree  
 \*WMBG-News; To be an-  
 nounced; Markets  
 WOPI-Varieties  
 WRC-Devotions  
 WRVA-To be announced  
 WSB-Weather; Markets; Music  
 WSVA-Mailbag

**2:00 EDT 1:00 EST**  
 NBC-Light of the World, sketch:  
 WFAF WRC WGY KYW WBAL  
 WMBG  
 CBS-Young Dr. Malone, sketch:  
 WABC WCAU WJSV WDBJ  
 WCAO WRVA WBT WJAS WHP  
 NBC-Marine Band: WJZ WMAL  
 WKBO WSAW WGAL WTAR  
 WEEU  
 MBS-Maritime Day Prgm.: WGH  
 This broadcast originates  
 aboard the training ship "Ameri-  
 can Seaman." Speaker: Capt.  
 Macaulay, member of the Mari-  
 time Commission. Music by the  
 Navy Band.  
 KDKA-Just Plain Bill  
 WJEF-Rudy Durden  
 WCAW-Wiley Mission  
 WDFI-Cousin Lee  
 WFBR-Lew White, organist  
 \*WFIL-Radio Awards; News  
 WFMD-Golden-Slipper Gang  
 WHIS-Hillbilly Jamboree  
 WJEF-Western Pals  
 WOL-Sports  
 WOPI-Band of the Day  
 WOR-Ed Fitzgerald, talk

WORK-Prairie Pals  
 WPTF-Musical Almanac  
 WSB-Country Church House  
**2:15 EDT 1:15 EST**  
 MBS-Maritime Day Prgm.: WGH  
 CBS-Joyce Jordan, Girl Interne:  
 WABC WJSV WCAU WHP  
 WCAO WBT WJAS WBIG  
 WRVA  
 NBC-Mystery Man, sketch:  
 WFAF KYW WRC WGY WBAL  
 WMBG  
 KDKA-Mother of Mine  
 \*WCBM-Music; News  
 \*WDBI-News; Roy Hall's En-  
 tertainers  
 \*WFBR-News  
 \*WFIL-Novel Tunes; News  
 WOI-Navy Band  
 \*WOPI-News; Moments of Melody  
 WOR-Health Talk; Preview: To-  
 day's Tune  
 WPTF-Dixie Dudes  
 WSB-Diplomas & Pay Days  
 WTAR-Horn of Plenty

**2:30 EDT 1:30 EST**  
 NBC-The Munros: WJZ WMAL  
 WSAW WEEU  
 NBC-Valliant Lady, sketch: WFAF  
 KYW WGY WBAL WMBG  
 CBS-Fletcher Wiley, talk: WABC  
 WCAO WCAU WJSV WBT WJAS  
 MBS-To be announced: WJEF  
 WGH  
 KDKA-Town Talk Dream Weaver  
 \*WJEF-Monitor News  
 WCBM-Italian Hour; Music  
 WDBJ-Wilson Ames, organist  
 WFBR-To be announced  
 WFMD-Songs for Sale  
 WGAL-Baseball Jamboree  
 \*WHIS-Request a Record; News  
 WHP-News, Mandoletos  
 WKBO-Tea Time Tunes; Comedy  
 WOPI-Concert Miniature  
 WOR-Elinor Sherry, blues  
 WORK-Jim & Jane  
 WPTF-Your Health & You  
 \*WRVA-News; To be announced  
 WSB-Georgia Jubilee  
 WSVA-Let's Go to the Movies  
 WTAR-Singing Sam

**2:45 EDT 1:45 EST**  
 NBC-Midstream: WJZ WSAW  
 WMAL WEEU  
 NBC-Arnold Grimm's Daughter,  
 sketch: WFAF WBAL KYW  
 WGH WMBG WRC  
 CBS-Kate Hopkins, sketch:  
 WABC WCAU WJSV WCAO  
 WRVA WJAS  
 CBS-To Be Announced: WBT  
 WDBJ  
 KDKA-Home Forum  
 WJEF-Swing Interlude  
 WCAW-Sports; Music  
 WDEL-Dancing Party  
 WOL-Sports  
 WOR-Modern Design Music; Mu-  
 sic  
 \*WPTF-News; A to Z in Novelty  
 WSVA-Let's Swing It  
 WTAR-Moods in Rhythm

**3:00 EDT 2:00 EST**  
 CBS-Mary Margaret McBride,  
 WABC WCAO WCAU WJSV  
 WJAS  
 NBC-Orphans of Divorce, sketch:  
 WJZ WFIL WMAL WBAL  
 CBS-Afternoon Serenade: WHP  
 NBC-Against the Storm, sketch:  
 WFAF WRC KYW WPTF  
 WTAR WSB WGY WDEL  
 WOPI WFBR  
 Baseball, Chicago vs. Philadel-  
 phia: WORK WKBO WSAW  
 WGAL  
 WJEF-Right to Happiness  
 WCAW-Sports; Prize Time  
 WDBI-Pepper Young's Family  
 WEEU-To be announced  
 WFMD-Jolly Serenaders  
 WGH-Housewives' Prgm.  
 \*WIP-News; Consumer Markets  
 \*WJEF-News; Matinee Melodies  
 WMBG-Turnabout  
 \*WOL-News; Sports  
 WOR-Mystery Hall  
 WRVA-To be announced  
 WSVA-Relax & Listen

**3:15 EDT 2:15 EST**  
 CBS-Swing Your Partner: WHP  
 WBIG  
 CBS-Golden Treasury of Song:  
 Frank Parker, tr.; David Ross,  
 announcer; Victor Bay, cond.:  
 WABC WCAO WJAS WJSV  
 WCAU  
 MBS-George Fisher, Hollywood  
 news: WJEF WIP  
 NBC-Ma Perkins, sketch: WFAF  
 WRC WSB WGY WPTF WDEL  
 KYW WTAR WOPI WFBR  
 NBC-Amanda of Honeymoon Hill,  
 sketch: WJZ WMAL WBAL  
 KDKA WFIL  
 \*News: WCAW WGH WHIS  
 Ma Perkins, sketch: WRVA  
 WBT  
 KDKA-Baseball, Boston vs.  
 Pittsburgh  
 WCBM-Baseball Game

WDBJ-Singing Sam  
 WEEU-Organogue  
 WOL-Sportspage  
 WRVA-To be announced  
**3:30 EDT 2:30 EST**  
 CBS-A Friend in Deed, Ricardo  
 Maxwell: WABC WDBJ WBIG  
 WHP WJAS  
 NBC-John's Other Wife, sketch:  
 WJZ WMAL WFIL WBAL  
 MBS-Uncle Ned's Rangers: WGH  
 WJEF WIP  
 NBC-Guiding Light: WFAF  
 WTAR WPTF WSB WGY WGY  
 WDEL WRC WFBR  
 WBT-Guiding Light  
 WCAW-Sports  
 \*WCAO-News Quintet; Film  
 Facts  
 \*WCAU-News; Orth Bell  
 \*WEEU-News; Of This & That  
 WFMD-Rev. Parker  
 WGAL-Baseball Jamboree  
 WGH-Pilgrimage Quarter Hour  
 \*WJAS-News; Stud. Prgm  
 WMBG-Church in Wildwood  
 WOPI-Internont Interlude  
 WOR-Uncle Ned's Wranglers

**3:45 EDT 2:45 EST**  
 MBS-Belmont Spring Maiden  
 Steeplechase: WJEF WOR  
 \*CBS-Adventures in Science,  
 Watson Davis, dir.; News: WABC  
 WIAS WBIG  
 NBC-Just Plain Bill, sketch:  
 WJZ WMAL WFIL WBAL  
 NBC-Vic & Sade, sketch: WFAF  
 KYW WRC WGY WDEL WTAR  
 WPTF WSB WFBR  
 WBT-Vic & Sade  
 \*WDBI-Martha Phelps, songs;  
 News  
 WGH-Musical  
 WHIS-Barnes Nash  
 \*WHIP-Organ Melodies; News  
 WIP-Movie News  
 WMBG-To be announced  
 WOPI-Rambles in Rhythm  
 WRVA-Road of Life

**4:00 EDT 3:00 EST**  
 NBC-Woman of Mine sketch:  
 WJZ WBAL WMAL WFIL  
 CBS-Burl Ives, songs: WABC  
 WCAU WCAO WHP WJAS  
 WJSV  
 NBC-Backstage Wife, sketch:  
 WFAF KYW WGY WRC WDEL  
 WMBG WSB WTAR WPTF  
 WFBR  
 MBS-Shafter Parker & Circus:  
 WJEF  
 WJEF-The Downbeat  
 WBT-Pepper Young's Family  
 WCAW-Sports  
 WDBI-Editor's Daughter  
 WEEU-To be announced  
 WFMD-Starlight Entertainers  
 WGH-Longworth Feature  
 WHIS-Tea Dance  
 \*WIP-News; Today's Hits  
 \*WOL-News; Sports  
 WOPI-Bulletin Board  
 WOR-Carl Hoff's Orch.  
 WRVA-To be announced  
 \*WSM-A Woman Looks at the  
 News

**4:15 EDT 3:15 EST**  
 MBS-Henry Cincione's Orch.:  
 WGH WJEF  
 \*NBC-Club Matinee; Variety  
 Prgm.: Orch. & Vocalists; Ran-  
 som Sherman, m.c.; News:  
 WJZ WFIL WEEU  
 CBS-We the Abbotts, sketch:  
 WABC WCAO WJSV WCAU  
 WRVA WHP WJAS  
 NBC-Stella Dallas, sketch: WFAF  
 WGY WDEL WRC KYW WSB  
 WMBG WFBR  
 WBAL-Globe Trotter  
 WHIS-Our Neighbors  
 WBT-Friendly Neighbors  
 \*WCAW-News  
 WDBJ-Joyce Jordan, Girl Interne  
 WHIS-Lilly Montmar-ers  
 WMAL-Baseball Game  
 WOPI-John's Other Wife  
 WPTF-John's Other Wife, sketch  
 \*WTAR-Markets; News

**4:30 EDT 3:30 EST**  
 MBS-Johnson Family: WJEF

FREQUENCIES		
KDKA-1020	WIP-610	
KYW-1060	WJAS-1320	
WABC-880	WJEF-1240	
WBAL-1090	WJSV-1500	
WBG-1470	WJZ-770	
WBT-1110	WKBO-1230	
WCAE-1250	WLW-700	
WCAW-1310	WMAL-630	
WCAO-600	WMBG-1380	
WCAU-1210	WOL-1260	
WCBM-1400	WOP-1490	
WDBJ-960	WOR-710	
WDEL-1150	WORK-1350	
WEEU-850	WPTF-680	
WFBR-1300	WRC-980	
WFIL-560	WRVA-1140	
WFMD-930	WSAN-	
WGAL-1490	WSBA-1470	
WGII-1340	WSB-750	
WGY-810	WSVA-550	
WHIS-1440	WTAR-790	
WHP-1460	WTNJ-1310	



THURSDAY, May 22, 1941

National Maritime Day

CBS-Story of Bess Johnson, sketch: WABC WRVA WDBJ WCAO WBT WCAU WJSV WHP WJAS

NBC-Lorenzo Jones, sketch: WFAE WRC KYW WDEL WGY WMBG W-13 WFBR

WBAL-Dance Time WRVA-Musical Matinee WFMD-Piano Moods WGH-Pilgrim Hour

WHIS-Masters of Music WOPI-Just Plain Bill WPTF-Just Plain Bill, sketch

WSVA-Charles Seebeck & Betty Bargain WTAR-Tips on the Shop Market

4:45 EDT 3:45 EST NBC-Edgar Guest & Eddy Howard; News: WFIL WBAL

CBS-Talk by Dr. Robt. L. Swain: WABC WBGJ WJAS Dr. Swain, editor of "Drug Topics," will talk on "National Defense Week."

NBC-Young Widdler Brown, sketch: WFAE KYW WGY WRC WMBG WDEL WSB WFBR

5:45 EDT 4:45 EST NBC-Three Suns, Trio: WFAE WSB WRC WFBR WGY

WBAL-Dance Time WRVA-Musical Matinee WFMD-Piano Moods WGH-Pilgrim Hour

WHIS-Masters of Music WOPI-Just Plain Bill WPTF-Just Plain Bill, sketch

WSVA-Charles Seebeck & Betty Bargain WTAR-Tips on the Shop Market

4:45 EDT 3:45 EST NBC-Edgar Guest & Eddy Howard; News: WFIL WBAL

CBS-Talk by Dr. Robt. L. Swain: WABC WBGJ WJAS Dr. Swain, editor of "Drug Topics," will talk on "National Defense Week."

NBC-Young Widdler Brown, sketch: WFAE KYW WGY WRC WMBG WDEL WSB WFBR

5:45 EDT 4:45 EST NBC-Three Suns, Trio: WFAE WSB WRC WFBR WGY

Music with a Flavor WFMD-Pot of Beer WGAL-Sports

WHIS-Masters of Music WOPI-Just Plain Bill WPTF-Just Plain Bill, sketch

WSVA-Charles Seebeck & Betty Bargain WTAR-Tips on the Shop Market

4:45 EDT 3:45 EST NBC-Edgar Guest & Eddy Howard; News: WFIL WBAL

CBS-Talk by Dr. Robt. L. Swain: WABC WBGJ WJAS Dr. Swain, editor of "Drug Topics," will talk on "National Defense Week."

NBC-Young Widdler Brown, sketch: WFAE KYW WGY WRC WMBG WDEL WSB WFBR

5:45 EDT 4:45 EST NBC-Three Suns, Trio: WFAE WSB WRC WFBR WGY

6:45 EDT 5:45 EST NBC-Lowell Thomas, news commentator: WJZ WLW KDKA

WFMD-Night Ride WGAL-Ranch Boys WGH-Royal Men of Rhythm

WHIS-Masters of Music WOPI-Just Plain Bill WPTF-Just Plain Bill, sketch

WSVA-Charles Seebeck & Betty Bargain WTAR-Tips on the Shop Market

4:45 EDT 3:45 EST NBC-Edgar Guest & Eddy Howard; News: WFIL WBAL

CBS-Talk by Dr. Robt. L. Swain: WABC WBGJ WJAS Dr. Swain, editor of "Drug Topics," will talk on "National Defense Week."

NBC-Young Widdler Brown, sketch: WFAE KYW WGY WRC WMBG WDEL WSB WFBR

5:45 EDT 4:45 EST NBC-Three Suns, Trio: WFAE WSB WRC WFBR WGY

6:45 EDT 5:45 EST NBC-Lowell Thomas, news commentator: WJZ WLW KDKA

WFMD-Night Ride WGAL-Ranch Boys WGH-Royal Men of Rhythm

WHIS-Masters of Music WOPI-Just Plain Bill WPTF-Just Plain Bill, sketch

WSVA-Charles Seebeck & Betty Bargain WTAR-Tips on the Shop Market

4:45 EDT 3:45 EST NBC-Edgar Guest & Eddy Howard; News: WFIL WBAL

CBS-Talk by Dr. Robt. L. Swain: WABC WBGJ WJAS Dr. Swain, editor of "Drug Topics," will talk on "National Defense Week."

NBC-Young Widdler Brown, sketch: WFAE KYW WGY WRC WMBG WDEL WSB WFBR

5:45 EDT 4:45 EST NBC-Three Suns, Trio: WFAE WSB WRC WFBR WGY

6:45 EDT 5:45 EST NBC-Lowell Thomas, news commentator: WJZ WLW KDKA

WFMD-Night Ride WGAL-Ranch Boys WGH-Royal Men of Rhythm

WHIS-Masters of Music WOPI-Just Plain Bill WPTF-Just Plain Bill, sketch

WSVA-Charles Seebeck & Betty Bargain WTAR-Tips on the Shop Market

4:45 EDT 3:45 EST NBC-Edgar Guest & Eddy Howard; News: WFIL WBAL

CBS-Talk by Dr. Robt. L. Swain: WABC WBGJ WJAS Dr. Swain, editor of "Drug Topics," will talk on "National Defense Week."

NBC-Young Widdler Brown, sketch: WFAE KYW WGY WRC WMBG WDEL WSB WFBR

5:45 EDT 4:45 EST NBC-Three Suns, Trio: WFAE WSB WRC WFBR WGY

6:45 EDT 5:45 EST NBC-Lowell Thomas, news commentator: WJZ WLW KDKA

NIGHT

Where there is no listing for a station its preceding program is on the air.

6:00 EDT 5:00 EST NBC-Novellettes & Jimmy Lytell's Orch.; News: WFAE

WBAL-Dance Time WRVA-Musical Matinee WFMD-Piano Moods WGH-Pilgrim Hour

WHIS-Masters of Music WOPI-Just Plain Bill WPTF-Just Plain Bill, sketch

WSVA-Charles Seebeck & Betty Bargain WTAR-Tips on the Shop Market

4:45 EDT 3:45 EST NBC-Edgar Guest & Eddy Howard; News: WFIL WBAL

CBS-Talk by Dr. Robt. L. Swain: WABC WBGJ WJAS Dr. Swain, editor of "Drug Topics," will talk on "National Defense Week."

NBC-Young Widdler Brown, sketch: WFAE KYW WGY WRC WMBG WDEL WSB WFBR

6:00 EDT 5:00 EST NBC-Novellettes & Jimmy Lytell's Orch.; News: WFAE

WBAL-Dance Time WRVA-Musical Matinee WFMD-Piano Moods WGH-Pilgrim Hour

WHIS-Masters of Music WOPI-Just Plain Bill WPTF-Just Plain Bill, sketch

WSVA-Charles Seebeck & Betty Bargain WTAR-Tips on the Shop Market

4:45 EDT 3:45 EST NBC-Edgar Guest & Eddy Howard; News: WFIL WBAL

CBS-Talk by Dr. Robt. L. Swain: WABC WBGJ WJAS Dr. Swain, editor of "Drug Topics," will talk on "National Defense Week."

NBC-Young Widdler Brown, sketch: WFAE KYW WGY WRC WMBG WDEL WSB WFBR

6:00 EDT 5:00 EST NBC-Novellettes & Jimmy Lytell's Orch.; News: WFAE

WBAL-Dance Time WRVA-Musical Matinee WFMD-Piano Moods WGH-Pilgrim Hour

WHIS-Masters of Music WOPI-Just Plain Bill WPTF-Just Plain Bill, sketch

WSVA-Charles Seebeck & Betty Bargain WTAR-Tips on the Shop Market

4:45 EDT 3:45 EST NBC-Edgar Guest & Eddy Howard; News: WFIL WBAL

CBS-Talk by Dr. Robt. L. Swain: WABC WBGJ WJAS Dr. Swain, editor of "Drug Topics," will talk on "National Defense Week."

NBC-Young Widdler Brown, sketch: WFAE KYW WGY WRC WMBG WDEL WSB WFBR

6:00 EDT 5:00 EST NBC-Novellettes & Jimmy Lytell's Orch.; News: WFAE

WBAL-Dance Time WRVA-Musical Matinee WFMD-Piano Moods WGH-Pilgrim Hour

WHIS-Masters of Music WOPI-Just Plain Bill WPTF-Just Plain Bill, sketch

WSVA-Charles Seebeck & Betty Bargain WTAR-Tips on the Shop Market

4:45 EDT 3:45 EST NBC-Edgar Guest & Eddy Howard; News: WFIL WBAL

CBS-Talk by Dr. Robt. L. Swain: WABC WBGJ WJAS Dr. Swain, editor of "Drug Topics," will talk on "National Defense Week."

NBC-Young Widdler Brown, sketch: WFAE KYW WGY WRC WMBG WDEL WSB WFBR

6:00 EDT 5:00 EST NBC-Novellettes & Jimmy Lytell's Orch.; News: WFAE

WBAL-Dance Time WRVA-Musical Matinee WFMD-Piano Moods WGH-Pilgrim Hour

WHIS-Masters of Music WOPI-Just Plain Bill WPTF-Just Plain Bill, sketch

WSVA-Charles Seebeck & Betty Bargain WTAR-Tips on the Shop Market

4:45 EDT 3:45 EST NBC-Edgar Guest & Eddy Howard; News: WFIL WBAL

CBS-Talk by Dr. Robt. L. Swain: WABC WBGJ WJAS Dr. Swain, editor of "Drug Topics," will talk on "National Defense Week."

NBC-Young Widdler Brown, sketch: WFAE KYW WGY WRC WMBG WDEL WSB WFBR



# FRIDAY, May 23, 1941

## MORNING

**7:00 EDT** CBS-Arthur Godfrey, songs: WABC  
**7:30 EDT** NBC-Don Goddard, news: WEA  
**7:45 EDT** CBS-News: WABC  
 NBC-Clipper Tim: WEA  
**8:00 EDT** NBC-News: WJZ WORK WGAL WOPI WMBG WTAR WKBO WDEL  
 CBS-News of Europe: WABC WJSV WCAO WCAU WBIG WHP WBT  
 Musical Clock: KYW WGY WDBJ  
 News: WJSV WOR KDKA WCBM  
**8:15 EDT** NBC-Who's Blue?: WJZ WGAL  
 NBC-Gene & Glenn: WEA WHIS WMBG WDEL  
 CBS-Music of Today: WABC  
 CBS-Tune Time: WHP  
 News: WIP WSB  
**8:30 EDT** CBS-Organ Moods: WHP  
 CBS-Missus Goes a Shopping: WABC  
 NBC-Defense Bonds; Chanticleers: WEA WHIS WGY  
 KDKA-Musical Clock  
 KYW-News; Musical Clock  
 WBAL-Breakfast Table  
 WBIG-Hal Burns' Varieties  
 WBT-Chuckles  
 WCAU-Bandstand  
 WDBJ-Organ Melodies  
 WDEL-Musical Clock; News  
 WEEU-News; Friendly Club  
 WFBR-Time to Shine  
 WFIL-Melodies; Answer Man  
 WFMD-News  
 WGH-Big Star Party  
 WIP-Eight Bells  
 WJAS-Lutheran Inner-Mission  
 WJSV-Sunshine Reporter  
 WKBO-News; Tonic Tunes; News  
 WMBG-IIaven; Good Morning Neighbor  
**8:45 EDT** NBC-To be announced; News: WGAL  
 CBS-Adelaide Hawley: WABC  
 NBC-News; Kitchen Quiz: News: WJZ  
 KDKA-Ma Perkins, sketch  
 WBIG-News; Melodies  
 WBT-Musical Clock; News  
 WCAU-Heart of Julia Blake  
 WCBM-Colonel Bill  
 WDEL Rhythm Time; News  
 WFBR-Alarin Clock Capers  
 WFIL-News  
 WFMD-Capt. John  
 WGY-Market Basket  
 WHP-Morning Devotions  
 WJAS-WPA Prgm.  
 WJEW-Early Bird  
 WJEW-Arthur Godfrey  
 WKBO-Musical Clock; News  
 WMAL-Earl Godwin  
 WMBG-IIaven; Good Morning, Neighbor; Your Best Buy  
 WOPI-Musical Clock; News  
 WOR-Musicale  
 WORK-Rhythm; News  
 WPTF-Sun Dial; News  
 WJAS-To be announced; News  
 WSB-Merry-Go-Round  
 WSVN-News  
 WTNJ-Religious Prgm.  
**9:00 EDT** NBC-Captain Herne, news: WMBG  
 CBS-News: WABC WHP WJAS WBIG WRVA  
 NBC-Breakfast Club: WOPI  
 NBC-The Woman of Tomorrow: WJZ  
 NBC-News; Jack Berch; Spice of Life: WEA  
 News: WTNJ WJSV WPTF  
 Breakfast Gang: WDEL WEEU  
 WGAL WKBO WFIL WORK  
 WCBM  
 KDKA Shopping Circle  
 KYW-News  
 WBAL-News  
 WBT-Rangers Quartet  
 WCAO-Late Risers Musical Clock  
 WCAU-Dearest Mother  
 WCBM-Morning Glories  
 WDBJ-News; Devotions; Bulletin Board  
 WFBR-Ralph Powers  
 WFMD-Northern Va. Revue  
 WGY-Music Salon  
 WHIS-Arthur Godfrey

WIP-Victor H. Lindlahr  
 WJEW-News; Early Bird  
 WMAL-Kibitzers  
 WOL-Victor Lindlahr  
 WOR-Arthur Godfrey  
 WRC-News; G. Hittenmark  
 WSB-News; Good Morning; Merry-Go-Round  
 WSVN-Fulton King  
 WTNJ-News; Time to Shine; Tuneful Melodies  
 WTNJ-To be announced  
**9:15 EDT** NBC-Rhythmic Melodies: WMBG  
 NBC-Breakfast Club: WFIL WKBO WCBM WGAL WTAR  
 CBS-Get Going; Variety: WABC WJAS WHP  
 NBC-Dick Leibert, organist: WEA  
 Morning Devotions: WDEL WORK  
 KDKA-Linda's First Love  
 KYW-Varieties  
 WBAL-Breakfast Time  
 WBIG-Evangelist Wilson  
 WBT-Meet the Admiral  
 WCAU-Laura May Stuart; News  
 WDEL-Devotions  
 WEEU-News; Campus Freshmen  
 WFBR-News  
 WGY-Ma Perkins  
 WHIS-Devotional; News  
 WIP-Madame Rosalie  
 WOR-Heart of Julia Blake  
 WPTF-Sun Dial  
 WRVA-J. B. Hughes  
 WTNJ-Winning Darts  
**9:30 EDT** NBC-Breakfast Club: WJZ WPTF WORK WBAL  
 NBC-Morning Market Basket: WEA  
 NBC-Hank Lawsen's Knights of the Road: WMBG  
 KDKA-Editor's Daughter  
 KYW-Betty Jordau  
 WBIG-Magic Radio Dial  
 WBT-Arthur Godfrey  
 WDBJ-Organ Melodies  
 WDEL-Women in the News  
 WEEU-Give Me Music  
 WFBR-Time to Shine  
 WFMD-Capt. John  
 WGH-Norfolk College  
 WGY-News  
 WHIS-Woman's Radio Journal  
 WIP-Evangelist Glenn Davis  
 WJEW-Special; News  
 WJSV-Arthur Godfrey  
 WOL-Frances Troy Northross  
 WOR-News; Shoppers' Club  
 WRVA-Eddie Weaver, organist  
 WSB-Arthur Godfrey  
 WTAI-Church of the Air  
**9:45 EDT** CBS-Betty Crocker, talk: WABC WCAU WJAS WJSV WCAO  
 NBC-The Gospel Singer: WMBG WDEL WSB WPTF  
 NBC-Mystery Chef: WEA  
 As the Twig Is Bent, sketch: WGY KYW  
 KDKA-Julia Blake, sketch  
 WBAL-Breakfast Time  
 WBIB-Variety; Organ Aires  
 WBT-Hymns of All Churches  
 WDBJ-Arthur Godfrey, songs  
 WEEU-Carnee Capers  
 WFBR-Ralph Powers; News  
 WHP-Vic & Sade, sketch  
 WOL-News  
 WOPI-For Your Protection  
 WOR-Interlude; Musical Briefs; In Movieland  
 WRC-Betty & Bob  
 WJAS-News  
 WTAI-Breakfast Gang  
**10:00 EDT** NBC-Helen Hiatt, news: WJZ  
 CBS-By Kathleen Norris, sketch: WABC WJSV WBT WCAO WHP WCAU  
 NBC-Story of Bess Johnson, sketch: WEA WRC WGY WDEL WPTF KYW WTAR WFBR WOPI WSB  
 Golden Bars of Melody: WCBM WGAL WKBO WORK  
 KDKA-Arthur Godfrey  
 WBAL-Breakfast Gang  
 WBIG-Radio Spotlight  
 WCBM-Musical Shopping Notes  
 WDBJ-Personal Shopper  
 WFIL-Rhona Lloyd  
 WFMD-Devotions  
 WGH-Gladys Lyle  
 WIP-Easy Does It  
 WJAS-Little by Little House  
 WJEW-Market Basket  
 WMAL-Breakfast Gang  
 WMBG-Arthur Godfrey  
 WOL-Victor Lindlahr  
 WOR-Medical Information Bureau  
 WRVA-Dearest Mother  
 WSVN-News  
 WTNJ-News; True Story

**10:15 EDT** NBC-Ellen Randolph, sketch: WEA WDEL WPTF KYW WFBR WRC WGY WSB WOPI WTAI  
 CBS-Myrt and Marge, sketch: WABC WCAO WDBJ WCAU WJAS WJSV WRVA WBT WHP  
 NBC-Vagabonds: WJZ  
 MBS-John Agnew, organist: WOR  
 News: WFIL WIP  
 KDKA-Edgar A. Guest  
 WBAL-Breakfast Club  
 WBIG-Tonic Times  
 WCBM-News; Health Talk  
 WCBM-Preview; News; Nursery  
 WEEU-Salute to Pottstown  
 WGAL-Devotions  
 WHIS-Musical Nuggets  
 WJEW-Morning Devotions  
 WKBO-Doc Sellers' Stories  
 WMAL-Breakfast Club  
 WMBG-Radio Highlights  
 WOL-Traffic Court  
 WORK-Jim & Jane  
 WSVN-Classic Album  
**10:30 EDT** CBS-Stepmother, sketch: WABC WCAO WCAU WJSV WJAS WHP WBT WRVA  
 NBC-Clark Dennis, tr.: WJZ WORK  
 NBC-Bachelor's Children, sketch: WEA WDEL WPTF WFBR WTAR KYW WGY WRC WMBG  
 MBS-Singling Strings: WOL WGH WOR  
 KDKA-News  
 WBAL-Modern Moods  
 WBIG-News  
 WCBM-Rev. Friederic Maute  
 WCAU-Muhlenberg College  
 WCBM-News; Jingle Time; Kitchen Kibitzer  
 WDBJ-Morning Bandwagon  
 WFIL-Dorothy Dix of the Air  
 WFMD-Front Page Dramas  
 WGAL-Listen to Leibert  
 WHIS-Lee Moore & Juanita  
 WIP-Dialing for Dollars  
 WJEW-Organ Melodies  
 WKBO-Keys to Happiness  
 WMBG-News; Woman's World  
 WOPI-News; Tune Time  
 WSB-To be announced  
 WSVN-Hints for Housewives  
**10:45 EDT** NBC-Road of Life, sketch: WEA WFBR KYW WGY WRC WSB WDEL WPTF WTAR  
 MBS-Cheer Up Gang: WGH WOL WOR  
 CBS-Woman of Courage, sketch: WABC WCAO WCAU WJSV WBIG WBT WRVA WDBJ WJAS  
 NBC-Wife Saver: WJZ WBAL WFIL WKBO  
 KDKA-Meet the Band  
 WCBM-Dialing for Dollars  
 WEEU-Morning Moods  
 WFMD-Town Crier  
 WGAL-Heart of Julia Blake  
 WHIS-Forbidden Diary  
 WHP-Morning Melodies  
 WIP-Restful Rhythms  
 WMAL-Waltz Memories  
 WMBG-News; Tune Topics  
 WOL-News; Music  
 WOPI-Ilome Folks Serenade  
 WORK-Frank Renault, organist  
 WPTF-Music; News  
 WSVN-Sons of the Pioneers  
**11:00 EDT** NBC-Story of Mary Marlin, sketch: WEA KYW WRC WGY WFBR WPTF WSB WDEL WTAR  
 NBC-Viennese Ensemble: WJZ WBAL WORK WEEU WCBM  
 CBS-Treet Time; Buddy Clark, vocalist; Johnny Duffy, pianist; Frank Kettering's Orch.: WABC WJSV WJAS WRVA WBT WDBJ WCAU  
 MBS-B. S. Bercevic, news: WGH WOL WKBO WJEW  
 CBS-To be announced: WHP  
 News: WOR WFMD  
 KDKA-As the Twig Is Bent, sketch  
 WCBM-Civic Club  
 WCBM-News; Morning Melodies  
 WCAO-Your Friendly Neighbor  
 WCBM-Melody Time  
 WEEU-Radio Rascals  
 WFIL-Radio Awards; News  
 WGH-Money Man  
 WHIS-Topics, Tunes, Tips; News  
 WIP-Midday Melodies  
 WMAL-Pin Money  
 WMBG-Morning Serenade  
 WOPI-Forbidden Diary  
 WSVN-Ma Perkins, sketch  
**11:15 EDT** MBS-Melody Strings: WGH WJEW WCBM  
 NBC-Pepper Young's Family: WEA WDEL KYW WGY WSB WPTF WTAR WRC WOPI WFBR  
 CBS-Martha Webster, sketch: WABC WCAO WCAU WJSV

WBT WHP WJAS WRVA  
 KDKA-Slim Bryant's Wildcats  
 WBG-Singing Sam  
 WCBM-Sweet & Modern  
 WDBJ-Your Health; Music  
 WEEU-Irank & Slim  
 WFIL-Shopper at the Mike  
 WFMD-Winston Shipley  
 WGAL-Home Folks Frolic  
 WKHO-Bowman's Present  
 WOL-Traffic Court  
 WOR-Women's Hour  
 WORK-Musicale  
 WSVN-Life Can Be Beautiful  
**11:30 EDT** NBC-Traveling Cook: WJZ WBAL WKBO  
 NBC-Lone Journey, sketch: WEA KYW WRC WGY WFBR WDEL WTAR  
 CBS-Big Sister, sketch: WABC WCAO WDBJ WCAU WBT WHP WJAS WJSV WRVA  
 MBS-John Metcalf's Choir Loft: WOL  
 KDKA-Hearts in Harmony  
 WBG-Arthur Godfrey  
 WCBM-Sleepy Hollow Ranch News  
 WCBM-Variety Show  
 WFIL-Georgia Crackers  
 WFIL-Ethical Problems  
 WFMD-Homenakers Forum  
 WGAL-Tropical Moods  
 WGH-Bulletin Board  
 WHIS-Coffee Boys  
 WJEW-Dream Girl  
 WMBG-On the Mall  
 WOPI-News; Women in the News  
 WORK-King Cole Trio  
 WPTF-Woman's Digest  
 WSB-News; Varieties  
 WSVN-News  
**11:45 EDT** NBC-Andrini Continentals: WJZ WBAL  
 NBC-David Harum, sketch: WEA WFBR KYW WGY WRC WGAL WDEL WMBG  
 CBS-Aunt Jenny's Stories: WABC WDBJ WCAU WJSV WBT WHP WCAO WJAS WRVA  
 NBC-Ivory Silhouettes: WOPI WPTF  
 As the Twig Is Bent, sketch: WSB WTAR  
 KDKA-Checkerboard Time  
 WBIG-What's Doing  
 WCBM-Musicale  
 WFIL-Alice Ives  
 WGAL-Luncheon Club  
 WGH-Weather  
 WHIS-Secrets of Happiness  
 WJEW-Jon Ross McFarlan  
 WKBO-Rabbi P. D. Bookstaber  
 WOL-Serenade  
 WORK-Treasure Chest  
 WSB-As the Twig Is Bent  
 WSVN-Merry-Go-Round

## AFTERNOON

WOL-Musicale  
 WOPI-News; Shoppers Guide  
 WRC-Mary Mason  
 WRVA-Sunshine Sue  
 WSB-Heart of Julia Blake  
 WSVN-Salt & Peanuts  
 WTAI-Betty & Boh  
**12:30 EDT** CBS-Romance of Helen Trent, sketch: WABC WCAE WCAU WJSV WCAO  
 NBC-Nat'l Farm & Home Hour; Defense News: WJZ WSB KDKA WCBM WMAL WGAL  
 MBS-Dick O'Heren, tr.: Helen Wyant, organist: WOL WKBO  
 NBC-Deep River Boys: WEA  
 News: WIP WRVA WOR  
 WJAS WFIL  
 KYW-Store News  
 WBAL-Mary Landis  
 WBIG-Consumer's Guide; News  
 WBT-Arnold Grimm's Daughter  
 WCBM-Heart & Home Service  
 WDBJ-Record Album  
 WDEL-Checkerboard Time  
 WEI-Uh & Zeb  
 WFBR-Club 1300  
 WFMD-Farmers' Friends  
 WGH-Checkerboard Time  
 WGY-Farm Paper  
 WHIS-Favorites & Flavors  
 WHP-News; Weather Reports  
 WKBO-Checkerboard Time  
 WMBG-Deep River Boys  
 WOPI-Serenade in Tango Time  
 WORK-Checkerboard Time  
 WPTF-Betty & Boh, sketch  
 WRVA-Virginia Weekly; News  
 WTAI-Arthur Godfrey  
**12:45 EDT** CBS-Our Gal Sunday, sketch: WABC WCAO WJSV WCAU WHP WJAS  
 MBS-News: WKBO  
 KYW-News; Music at Midday  
 WBIG-Melodic Moments  
 WBT-Radio Question Box  
 WDBJ-V. P. I. Program  
 WDEL-Noonday Express  
 WEEU-News; Gloomchasers  
 WFIL-Highlights in Music  
 WGH-Matinee Melodies  
 WHIS-Tonic Tunes  
 WIP-Itfrains by Lane  
 WJEW-Checkerboard Time  
 WMBG-Police Reporter; Three-Quarter Time  
 WOL-News; Music  
 WOPI-Midday Music  
 WOR-Quiz Club  
 WORK-Meet the Band  
 WPTF-As the Twig Is Bent  
 WRVA-Markets  
 WSVN-To be announced  
 WTAI-Fashion & Thrift  
**1:00 EDT** MBS-We Are Always Young: WOR WOL WORK WKBO  
 CBS-Life Can Be Beautiful, sketch: WABC WCAO WCAU WBT WJAS WJSV WHP WRVA WDBJ  
 NBC-Brad Reynolds, tr.: WEA  
 WBAI-News; Checkerboard Time  
 WBIG-Charlie Monroe's Band  
 WCBM-News  
 WDEL-Farm & Home Hour  
 WEEU-Uncle Jack's Prgm.  
 WFBR-News  
 WFIL-Radio Awards; News  
 WFMD-Jack Berch  
 WGH-News  
 WGY-Aunt Jenny's Stories  
 WHIS-Musical Moments  
 WIP-Song in Your Heart  
 WJEW-News; Jingle Man; Interlude  
 WMBG-News; Police Reporter; Markets  
 WOPI-Man on the Street  
 WPTF-The Tobacco Tags  
 WRC-News; Spot Tunes  
 WSVN-Variety Show  
 WTAI-Forbidden Diary  
**1:15 EDT** NBC-Between the Bookends, with Ted Malone: WJZ WMAL WFIL WGAL WORK WKBO  
 MBS-Edith Adams' Future, sketch: WOR WOL  
 CBS-Woman in White, sketch: WABC WCAO WBT WHP WCAO WJAS WJSV WRVA WDBJ  
 NBC-Frankie Masters' Orchestra: WEA WPTF WRC WSB WGY KYW  
 KDKA-Orphans of Divorce  
 WBAL-Checkerboard Time; Markets; Johnny's Gang  
 WCBM-Health Talk; Music  
 WCBM-Polish Hour  
 WDEL-Faith Theological Seminary Choir  
 WFBR-Martha Ross Temple; Music  
 WFMD-News; Tempo Changes; Clark Gardner  
 WGY-Musicale  
 WHIS-It's Dance Time  
 WIP-On the 1:15; News

WJEW-Music in the Letter Vein  
 WMBG-Farmer & Iliis Family  
 WOPI-News; Music  
 WSVN-Buccaneers  
 WTAI-Weather; Markets  
**1:30 EDT** CBS-The Right to Happiness: WABC WJSV WCAO WHP WCAU WRVA WJAS WDBJ  
 NBC-Frankie Masters' Orchestra: WCBM  
 NBC-The Art of Living: WJZ  
 MBS-Helen Holden, sketch: WOR WORK WGAL WGH WKBO WOL  
 KDKA-Amanda of Honeymoon Hill  
 KYW-Ruth Welles  
 WBIG-Golden Quarter-Hour  
 WBT-News; Swing Time  
 WDEL-Evangelist  
 WEEU-Reading School District  
 WFBR-Singing Sam  
 WHI-Martha Payne  
 WHIS-News: To be announced  
 WJEW-Chambersburg Time  
 WMAL-News; Some Like It Old  
 WMBG-Blues Busters  
 WOPI-Wilson Ames, organist  
 WPTF-News; R.F.D.  
 WSB-News  
 WSVN-News  
 WTAI-News; Farm & Home Hour  
**1:45 EDT** NBC-News; Frankie Masters' Orch.: WCBM WSB  
 NBC-Betty & Boh, sketch: WEA  
 NBC-News: Harvey Harding, bar.: WJZ WRTD WMAL  
 MBS-I'll Find My Way, sketch: WGH WORK WOR WKBO WGAL WOL  
 CBS-Road of Life: WABC WBT WCAO WJSV WCAU WHP WJAS WDBJ  
 KDKA-John's Other Wife  
 KYW-News; Woggie Man  
 WBIG-News; Job Mart  
 WDBJ-City Council Prgm.  
 WFBR-News  
 WGY-Songs of a Dreamer  
 WHIS-Buskirk Brothers  
 WIP-Musical Matinee  
 WMBG-News; To be announced; Markets  
 WOPI-Checkerboard Time  
 WRC-Devotions  
 WRVA-To be announced  
 WSVN-Nelson Huffman, tr.  
 WTAI-News; Ledger Dispatch  
 Preview  
**2:00 EDT** MBS-Cedric Foster, news: WGH  
 CBS-Young Dr. Malone, sketch: WABC WCAO WCAU WJSV WBT WDBJ WJAS WRVA WHP  
 NBC-Fantasy in Melody: WJZ WHIS WMAL WGAL WCBM WKBO WSB WEEU  
 NBC-Light of the World, sketch: WEA WRC WGY WBAL KYW WMBG  
 KDKA-Just Plain Bill  
 WBIG-Dinner Bell Hour  
 WCBM-Modern Salon Group  
 WCBM-Czechoslovakian Hour  
 WCHV-Music You Want (1450 kc)  
 WDEL-Cousin Lee  
 WFBR-Moments of Melody  
 WFIL-Radio Awards; News  
 WFMD-Golden-Slipper Gang  
 WJEW-Shippensburg Prgm.  
 WOL-Sports  
 WOPI-Battle of Bands  
 WOR-Ed Fitzgerald, talk  
 WORK-Prairie Pals  
 WPTF-Musical Almanac  
 WSVN-Mailbag  
 WTAI-Street Man  
**2:15 EDT** NBC-Mystery Man, sketch: WEA  
 KYW WRC WGY WBAL WMBG  
 CBS-Joyce Jordan, Girl Interne, sketch: WABC WJSV WCAO WCAU WBT WHP WJAS WBIG  
 NBC-Fantasy in Melody: WTAI  
 KDKA-Mother of Mine  
 WCBM-Pacific Paradise  
 WDBJ-News; Roy Hall's Entertainers  
 WFBR-News

### FREQUENCIES

KDKA-1020	WIP-610
KYW-1060	WJAS-1320
WABC-880	WJEW-1240
WBAL-1090	WJSV-1500
WBIG-1470	WJZ-770
WBT-1110	WKBO-1230
WCAE-1250	WLW-700
WCAU-1310	WMAL-630
WCAO-600	WMBG-1380
WCAU-1210	WOL-1260
WCBM-1400	WOPI-1490
WDEL-960	WOR-710
WDEL-1150	WORK-1350
WEAF-660	WPTF-680
WEEU-850	WRC-980
WFBR-1300	WRVA-1140
WFIL-560	WSAN-
WFMD-930	WCBM-1470
WGA-1490	WSB-750
WGH-1340	WSVA-550
WGY-810	WTAR-790
WHIS-1440	WTNJ-1310
WHP-1460	



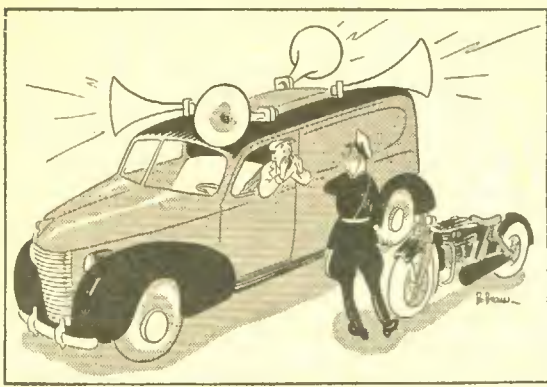

"I'll go quietly, officer!"

FRIDAY, May 23, 1941

1788: South Carolina joined the union

★News: WFMD WCAM WOII
★WBAL-Globe Trotter
WBIG-Tonal Pictures
WBT-Friendly Neighbors
WDBI-Joyce Jordan, Girl Internae
WHIS-Lilly Mountaineers
WIP-Today's Hits
WMAL-Baseball Game
WOPI-John's Other Wife
WPTF-John's Other Wife, sketch
WSVA-To be announced
★WTAR-Markets; News

4:30 EDT 3:30 EST
NBC-Lorenzo Jones; WEAF WRC
WDEL KYW WGY WMBG
WFBR

CBS-Story of Bess Johnson,
sketch: WABC WDBJ WRVA
WCAU WCAO WJSV WJAS
WHP WBT

NBC-Club Matinee: WGAL
MBS-Johnson Family, sketch:
WJEJ

NBC-String Ensemble: WSB
WBIG-Behind the Microphone
WCAM-Hazel H. Keating
WDBJ-Story of Bess Johnson

WFIL-Superman, sketch
WFMD-College Organ
WGH-Pilgrim Hour
WHIS-Easter Caravan

WOPI-Just Plain Bill
WPTF-Just Plain Bill, sketch
★WSVA-Monitor News
WTAR-Tea Dansant

4:45 EDT 3:45 EST
★NBC-Yours Sincerely, Allen
Prescott; News: WJZ

CBS-Concert Orchestra: WABC
WJSV WCAO WJAS WBIG
NBC-Young Widder Brown,
sketch: WEAF WFBR WDEL
WRC WGY KYW WMBG WSB

★NBC-Edgar A. Guest; Eddy
Howard, songs; News: WFIL
WMAL WBAL

WBS-Peter Pan Handicap: WJEJ
WGBL WORK
WBT-Woman's World

★WCAU-News; Hurd from Hol-
lywood
WDBI-Ma Perkins

★WEEU-To be announced; News
WGII-Uncle Bill's Club
WHP-Junior Town
WOL Sports

WOPI-Mother of Mine
WPTF-Mother of Mine, sketch
WRVA-Guiding Light
WSVA-Willie Coleman, pianist

5:00 EDT 4:00 EST
CBS-Story of Mary Marlin:
WABC WCAO WJSV WCAU
WJAS WHP

NBC-Home of the Brave, sketch:
WEAF WRC KYW WDEL
WFBR WGY WOPI WMBG
WTAR

NBC-Irene Wicker: WJZ WFIL
WEEU WBAL

★MBS-John B. Hughes, news:
WJEJ WCBM WORK
KDKA-Allan Roth's Symphony
WBT-Clarence Etters
WCBM-Health Talk; Shopping
Guide

WDBJ-Guiding Light
WFMD-Pappy's Boys; Review
WGAL-Shoppers Stopper
WGII-Ballads of Hill & Plain

★WHIS-Happy Birthday; News
WIP-Keys to Happiness
★WPTF-News; To be announced
WRVA-Gospel Singer

★WSB News
WSVA-Historic New Market
★WTNJ-News; Time to Jive

5:15 EDT 4:15 EST
CBS-The Goldbergs, sketch:
WABC WCAO WHP WDBJ
WCAU WRVA

NBC-Portia Faces Life, sketch:
WEAF WRC WGY KYW
WDEL WSB WOPI WMBG
WTAR WFBR

NBC-The Bartons, sketch: WJZ
WRTD WCA WMAL WFIL
WBAL WEEU

WBIG-Candid Shots; Hollywood
WBT-Baseball Park
WCBM-Concert Music

WIP-Sing for Your Supper;
WJAS-Hollywood Revue; Benny
Burton's Orch.

WJEI-Buyers Preview
WKBO-Rumba Rhythms
WMAL-Kibitzers Kocktail
WOR-Waite Hoyt
WORK-Rhythmaires

★WSVA News
5:30 EDT 4:30 EST
NBC-Jack Armstrong, sketch:
WEAF WGY WDEL KYW

CBS-The O'Neills: WABC WDBJ
WCAO WHP WCAU WJSV
WRVA WJAS

NBC-Drama Behind the News:
WJZ WFIL KDKA WTAR

NBC-Shadow Music: WHIS
WSB WMBG

MBS-Jack Curran, songs: WCBM
WJEI
WBAL-Dog Tales
WBIG-Johnny Harris' Ramblers
WCBM-Jerry Duckett

★WEEU-Sing for Your Supper;
News
WFBR-Tune Trading
WFMD-Human Stories
WGH-Merry-Go Round
WIP-Skater's Album
WKBO-Hollywood Headlines; Mu-
sic
WMAL-Star Flashes

★WOL-News; Music
★WOPI-Tea Time Tunes; News
WOR-Mandrake the Magician
WRC-Shadow Music
WSVA-I'm an American

★WTNJ-News
5:45 EDT 4:45 EST
NBC-Gasoline Alley: WJZ WMAL
WBAL

NBC-Three Suns Trio: WEAF
WGY WRC WFBR WTAR
WOPI WSB WPTF WMBG

CBS-Scattergood Baines: WABC
WCAO WCAU WRVA WDBJ
WBT WJSV WJAS

MBS-Captain Midnight, drama:
WOR WIP WCBM WOL
KDKA-On with the Dance
KYW-The Last Continent

WBIG-Octette
WCBM-Newsy Notes
WCBM-Tea Time Tunes
WDEL-To be announced

WFBR-To be announced
WFIL-Don Winslow of the Navy
WFMD-Rev. Ralph Kunkel
WGH-Arrow Dinner Club

WHIS-Rhythm & Romance
WHP-Melody Makers
WJEJ-Tea with Bea

WKBO-V. F. W. Prem.
WORK-Dance Melodies
WSVA-To be announced

WTNJ-Sons of the Pioneers

NIGHT

Where there is no listing
for a station its preceding
program is on the air.

6:00 EDT 5:00 EST
★NBC-(News, WJZ only) Din-
ning Sisters: WJZ WKBO

NBC-Here's to America: WEAF
WHIS WPTF WTAR WOPI

★CBS-Edwin C. Hill, comm.;
News: WABC WCAU WHP
WJAS

★MBS-News; Music by Willard:
WCBM WRVA

★News: WFMD WGAL WIP
WFBR KDKA

★KYW-News, Kerby Cushing
WBAL-Gif-Ted Children
★WBIG-News; Markets

WBT-Lone Ranger
WCAO-Varieties
WDBJ-Lone Ranger

WDEL-Howard & Shelton; Dance
Music

★WEEU-News; Howard & Shel-
ton; Baseball Scores

★WFIL-Sports; News
WGH-Bowling Interlude

★WGY-News; Varieties; Baseball
Scores
WHIS-Glancing Over the Globe

WJEJ-Supper Chat

WJSV-Nancy Dixon
WIW-Right to Happiness
WMAL-It's Five o'Clock
WMBG-Home Folks Frolic
WOL-Suits Me
WOR-Uncle Don; Five-Dollar
Facts
WORK-Sports
WRC-Streamliner

WSB-Airport Reporters
WSVA-Salt & Peanuts
★WTNJ-News; Sports

6:15 EDT 5:15 EST
CBS-Hedda Hopper's Hollywood:
WABC WCAU

Part III of a biodrama of the
life of Lana Turner.

NBC-Bill Stern, sports: WJZ
CBS-Organ Melodies: WBIG

NBC-Four Polka Dots: WFIL

★NBC-Roland Winters, news:
WEAF

★NBC-Here's to America; News:
WHIS WPTF WTAR WOPI

MBS-Music by Willard: WOL

★News: WGH WJAS
Sports: WHP WKBO

KDKA-Music Salon
★KYW-News; Knick Knacks
WBAL-Afternoon Show

WBG-Lone Ranger
★WCAE-News; Close Shaves

★WCAO Sports; News
WEEU-Prof. Schmitzel & Earl

WFBM-As the Twig Is Bent
WFMD-Twilight Songs
WGAL-Edgar A. Guest; Al & Lee

Reiser
WIP-Johnson Family, sketch
WJSV-Magic Carpet

WLW-Life Can Be Beautiful
WMAL-Kibitzers' Kocktail

WMBG-Musical Gems
WORK-Clayton Moul

★WRVA-Edwin C. Hill, comm.
WSB-Musical Fragments
WSVA-Dance Orch.

6:30 EDT 5:30 EST
NBC-Richard Himber's Orch.:
WJZ

★CBS-Paul Sullivan Reviews the
News: WABC WJSV WCAO
WDBJ WJAS WRVA

NBC-Capt. Tim Healy's Adven-
tures: WEAF

NBC-Reveries: WSB

★News: WORK WHP WOR
WCAU

KDKA-Sports; Serenade
KYW-Rhythmaires

★WBAL-News; Sports
★WBT-News; Variety

WCAE-Chet Smith
WCBM-Rhythm Rounders

★WDEL-News; Sports
WEEU-Variety Show
WFBR-Revue

WFIL-Music As You Like It;

Music with a Flavor
WFMD-Pot of Beer
WGAL-Sports
WGH-Singing Sam
WGY-To be announced

★WHIS-Make-Believe Ballroom;
News

WHIS-Make-Believe Ballroom
★WIP-Sport Shots; News

WJEJ-Mary Donegan

★WKBO-News; Dinner Dance
Music

WLW-Jack Armstrong
WMAL-Needle Network; Edgar
A. Guest

WMBG-Melody Mart

★WKBO-News; Dance Music
WLW-Weather; Organ Interlude;
Something to Think About

WMBG-Five-Thirty Flight

★WOL-News; Musical Interlude

★WOPI-To be announced; News
WPTF-The Lone Ranger

★WRC-News; Tunes You Love
WTAR-Sports; Congress of
Rhythm

★WTNJ-News; It Pays to Listen

6:45 EDT 5:45 EST
★NBC-Lowell Thomas, comm.;
WJZ WLW WBAL WFIL WGY

WMAL WMBG KDKA

MBS-Captain Midnight: WCBM
WOL

NBC-Paul Douglas' Sports Col-
umn: WEAF

★CBS-The World Today: WABC
WHP WJSV WBT WBIG
WCAU WCAO WDBJ

★News: WSB WRVA
WCAE-Musical Spotlight

WDEL-Mystery Melodies
WFBR-Ben Alley, songs

WFMD-Fiesta Time
WGAL-Charlie Barnett's Orch.

WGH-Repeat It Please
WIP-Uncle Wip

WJAS-Benny Burton's Orch.;
Weather

WJEJ-Sports; Interlude
WOR-Here's Morgan

WORK-Melodic Moods
WRC-Streamliner; Sports

7:00 EDT 6:00 EST
CBS-Amos 'n' Andy: WABC WBT
WJAS WCAO WCAU WRVA

WJSV (also KNX KSL at 11
p.m.)

★NBC-Fred Waring in Pleasure
Time: WEAF WDEL WMBG

WPTF WGY KYW WORK WRC
WCAE WFBR WTAR WGAL

WKBO WOPI WSB (also at 11
p.m.)

★MBS-Fulton Lewis, Jr., news
analyst: WGII WCBM

NBC-Anne Jamison, sop.: WJZ
WFIL KDKA WMAL

(Continued on Next Page)

FRIDAY'S BEST LISTENING

See program listings for more detail and additional news programs
Time shown is EDT; for EST subtract one hour.

Special Programs

- 1:15 Between the Bookends, NBC.
4:15 Club Matinee, NBC.
4:45 Edgar A. Guest, NBC.
7:00 Fred Waring's Orchestra, NBC.
7:15 Lanny Ross, CBS.
7:30 Al Pearce's Gang, CBS.
8:00 Double or Nothing, MBS.
8:00 Kate Smith Hour, CBS.
8:30 Information, Please, NBC.
9:00 Ben Bernie's New Army Game, NBC.
9:00 Waltz Time, NBC.
9:30 Your Happy Birthday, NBC.
9:30 Uncle Walter's Dog House, NBC.

Drama

- 6:00 Edwin C. Hill, CBS.
6:30 Paul Sullivan, CBS.
6:45 Lowell Thomas, NBC.
6:45 The World Today, CBS.
7:15 News of the World, NBC.
8:00 John Gunther, NBC.
9:00 Gabriel Heatter, MBS.
10:00 Raymond Gram Swing, MBS.
10:45 News Bulletins, CBS.

Variety

- 9:30 Breakfast Club; Don McNeill, NBC.
11:00 Treet Time, CBS.
P.M.
12:30 National Farm and Home Hour, NBC.
A.M.
9:30 Breakfast Club; Don McNeill, NBC.
11:00 Treet Time, CBS.
P.M.
12:30 National Farm and Home Hour, NBC.
8:00 Cities Service Concert, NBC.
8:30 Russell Bennett's Notebook, MBS.



# FRIDAY, May 23, 1941

(7:00 p.m. Continued)

★News: WFMD WSYA  
WBAL-Howard & Shelton; Din-  
ner Table  
★WBG News; Sports  
WDBJ Easy Aces  
WEEU-Merry Melodies  
WHLS-Lew White, organist  
WHP-Melodies at Eventide  
WIP-Musical Memories  
WLW-Superman  
WOL Sports  
WOB Sports  
WTNJ-Comedy; It Pays to Listen

**7:15 EDT 6:15 EST**  
★NBC-News of the World:  
WEAF WOPI WCAE WDEL  
WHLS WFBR WTAR WPTF  
WGY KYW WLW WSB WRC

CBS-Lanny Ross, tr.: WABC  
WCAU WCAO WJSV WRVA  
WJAS WBT (also KNX KSL  
at 11:15 p.m.)

NBC-Radio Magic: WJZ WMAL  
WFIL KDKA

Man on the Street, WGAL WORK  
WBG-Restful Music  
WDBJ-News; Music; Sports  
WEEU-Lebanon on Parade  
WFMD-Sports  
WFG-Request Recital  
WHAM-Fritz Brownell  
WHP-Donald Novis sings  
WIP-Night Extra  
★WJZ-Review; News; Hit of  
the Day  
WKBO Man on the Street  
WMBG-Jack Hooper  
★WOL-Fulton Lewis, Jr., news  
WOB-Confidently Yours  
WSVA-Job Opportunities  
WTNJ-Jungle Jim

**7:30 EDT 6:30 EST**  
MBS-The Lone Ranger, drama:  
WOR WGAL WCAE WKBO  
NBC-Rhyme & Rhythm Club:  
WEAF KYW WSB

NBC-Gene Krupa's Orch.: WJZ  
CBS-Al Pearce's Gang; Artie  
(Mr. Kitzel) Auerbach; Mar-  
garet Brayton; Arthur Q.  
Bryan; Dick Lane; Blanche  
Stewart; Lou Bring's Orch.:  
WABC WCAU WJAS WIP  
(also at 10:30 p.m. EDT)

CBS-Words Without Music:  
WJSV  
★News: WBG WFIL  
KDKA-Hunting and Fishing Ra-  
dio League  
WBAL-Business Outlook  
WBT-Musicals  
WCAO-Will Bradley's Orch.  
WDBJ-Twenty Fingers & Two  
Voices

WDEL-To be announced  
★WFB-News; Sports  
WFMD-Lone Ranger  
WGAL-Carson Robison  
WGH-Men of Rhythm  
WGY-Speaking of Books  
WHIS-Frolic Aires  
WIP-For Men Only  
WJL-Heralds of Grace  
WLW Sports; Something to Think  
About

★WMA-News; Sports  
WMBG-True Stories  
WOPI-Radio Bank  
WORK-Dance Parade  
★WPTF-News; Penfield Speaking;  
Supper-time Serenade; Howard  
& Shelton  
WRC-Claude Mahoney  
WSVA-To be announced  
WTAR-Baseball Scores; Sports  
★WTNJ-Hungarian News  
WTAR-Baseball Scores; Sports;  
Comedy  
WTNJ-Hungarian Prgm.

**7:45 EDT 6:45 EST**  
NBC-Gene Krupa's Orch.: WOPI  
WEEU WOPK WBAL  
KDKA Men of Melody  
WBG-Sports  
WDEJ-Herndon Slicer, songs  
WFBR-Baltimore Public Schools  
WFLI-Seven of Us  
WGAL-Novatime  
WGH-Evening Serenade  
WHIS-Eventide Echoes  
WIP-Fashions in Rhythm  
WJZ-Know Your Number; Music  
WJSV-Parade of Stars  
WLW-Comedy; Weather; Organ  
Interlude

WMA-Comedy; Sports  
★WMBG-News  
★WOP-Looking at the News  
WPTF-Charlie Barnet's Orch.;  
Comedy  
WRC-Should We Wait?  
★WSVA-News  
WTAR-Easy Aces

**8:00 EDT 7:00 EST**  
★NBC-John Gunther, news:  
WJZ WBAL WKBO WMAL  
WEEU

★CBS-Kate Smith Hour; Charlie  
Cantor & Minerva Pious, com-  
edy team; Ted Collins, m.c.;  
Ted Straeter Chorus; Jack  
Miller's Orch.; News: WABC  
WBG WJAS WCAU WCAO  
WDBJ WRVA WHP WJSV  
WBT (also KNX KSL at 12  
mid.)  
Pictures of Kate Smith on page 40.

NBC-Cities Service Concert;  
Lucille Manners, sop.; Ross  
Graham, bar.; Frank Black,  
cond.: WEAF WGY WRC  
WFBR WPTF WTAR WDEL  
WSB KYW WOPI WCAE  
WMBG (sw-9.53)  
Prelude to "Carmen".....Bizet  
March.....Tosti  
Go Down Moses.....Traditional  
Bedouin Love Song.....Ensusi  
Farrandole "L'Arlesienne"  
Suite.....Bizet  
I Love Thee.....Brieg  
Piliarius Chorus.....Wagner

MBS-Double or Nothing: WOL  
WFIL WJZ WIP WOR  
KDKA-Let's Do Something About  
It  
WFMD-On Wings of Song  
WGAL-Studio Party  
WHLS-Haven of Rest  
WJL-Are You Listening?  
WLW-Scramby Anby  
WORK-Voice of the Capitol  
WSVA-Interlude

**8:15 EDT 7:15 EST**  
NBC-Jose Bethencourt's Band:  
WJZ WBAL WKBO WMAL

WFMD-Night Ride  
WGH It's Dance Time  
WHIS-Navy Talk  
WIP-Dollars to Donuts  
WJZ-Symphonic Strings  
WORK-Tin Pan Alley

**8:30 EDT 7:30 EST**  
NBC-Death Valley Days, drama:  
WJZ KDKA WBAL WMAL  
WLW WFIL  
Tonight's story, "Age Before  
Beauty," concerns a desert rat  
who fell in love and became a  
new man.

NBC-Information, Please, quiz  
prgm., with Clifton Fadiman,  
m.c.; John Kieran; F. P.  
Adams; Guests: WEAF WSB  
WKBO WORK WCAE WFBR  
WDEL WGAL WOPI WMBG  
WRC KYW WPTF WTAR  
MBS-Russell Bennett's Notebook:  
WOR  
KDKA Pat Haley's Party  
WFMD Dr. Sellers  
WGH-Dancetand  
WGY-Farm Forum  
WHIS-Modern Melodies  
WJZ-Console Serenade  
WOL-Parade of Music

**8:45 EDT 7:45 EST**  
WFMD-Hollywood Revue  
WGY-Farm Forum  
WHIS-Gems of Melody  
★WIP-War Extra  
**9:00 EDT 8:00 EST**  
★MBS-Gabriel Heatter, news:  
WOL WOR  
NBC-Ben Bernie's New Army  
Gang; Bailey Sisters, vocalists:  
WJZ WBAL WMAL KDKA  
WFIL (also KGO at 11:30  
p.m.)

CBS-Great Moments from Great  
Plays: WABC WCAU WCAO  
WJAS WBT WJSV WHP  
WBG WDBJ WRVA (also  
KSL KNX at 11:30 p.m.)  
NBC-Waltz Time; Frank Munn,  
tr.; Amsterdam Chorus; Abe  
Lynnan's Orch.: WEAF WGY  
WSB WDEL KYW WRC WLW  
WCAE WFBR

Baseball, Athletics vs. Senators:  
WKBO WORK  
WCAU-Ukrainian Voice  
WFMD-High School Assembly  
WGAL-Baseball, Athletics vs.  
Senators  
WHIS-Dance Hour  
WIP-South American Way  
WJZ-Rumbatime  
WMBG-Cahabes and Kings  
WOPI-Silver Wheel  
★WPTF-News; String Quartet  
WTAR-Salon Orch.

**9:15 EDT 8:15 EST**  
MBS-An Analysis of Propaganda:  
WJZ WGH WOL  
WIP-South American Way  
WMBG-Old Familiar Melodies  
WOPI-Little Show  
WOR-Sports

**9:30 EDT 8:30 EST**  
NBC-Uncle Walter's Dog House;  
Tom Wallace; Virginia Verrill;  
Bob Strong's Orch.: WEAF  
WCAE WDEL WPTF KYW  
WRC WSB WOPI WGY WLW  
WTAR WFBR WMBG  
MBS-People's Playhouse: WOR  
WGH WIP

CBS-Campbell Playhouse, drama:  
WABC WJAS WCAO WJSV  
WRVA WHP WCAU WBG  
WBT

NBC-Your Happy Birthday; Tiny  
Ruffner, m.c.; Mary Small,  
Helen O'Connell & Bob Eberle,  
vocalists; Jimmy Dorsey's  
Orch.; Jingles: WJZ WBAL  
KDKA WFIL WMAL

WDBJ Frank Angel Entertains  
WFMD Top of the Evening  
WJZ Modern Melodies  
WOL-Modern Melodies

**9:45 EDT 8:45 EST**  
WDBJ Sacred Songs

**10:00 EDT 9:00 EST**  
★MBS-Raymond Gram Swing,  
news: WOL WGAL WIP WGH  
WCBM WOR

CBS-Hollywood Premieres; Lou-  
ella Parsons, m.c.: WJZ WBT  
WBG WJAS WCAU WCAO  
WDBJ WGH WHP WJSV  
Thina Massey will be starred  
in a big hit story, "New  
Wives," the story of Franz  
Schubert and how he came to  
compose the "Unfinished Sym-  
phony"

NBC-Wings of Destiny (Brown  
& Williamson), drama: WEAF  
WSB WDEL WPTF WFBR  
WGY WLW WCAE KYW WRC  
WOPI WTAR WMBG

CBS-Accent on Music: WABC  
NBC-Boxing Bout: WJZ WFIL  
KDKA WBAL WMAL  
Fifteen round heavyweight  
bout, Joe Louis vs. Buddy Baer.

★WCAM-News; Sports  
WDBJ-Dance Music  
WFMD-Symphonic Readings  
WHLS Music for Reading  
WHP To be announced  
WJZ-Piano Fantasy  
WRVA-Crane & Crane; Howard  
& Shelton

**10:15 EDT 9:15 EST**  
MBS-Lang Thompson's Orch.:  
WJZ WGH

WCAM-Music  
★WHP-News; King Cole Trio  
WIP-"Man 'n' Dance  
WOL-Movie Reporter  
★WOR-News; The War in the  
Air  
★WRVA-News

**10:30 EDT 9:30 EST**  
MBS-Quiz Bowl: WCBM  
NBC-Gen. Fed. of Women's  
Clubs: WEAF WCAE WOPI  
WDEL WPTF WRC WHIS  
WGY WTAR  
The induction ceremonies of  
Mrs. John L. Whitehurst of  
Baltimore, Maryland, the incom-  
ing president, will be heard.

CBS-Juan Arvizu, songs: WHP  
WBT

NBC-Boxing Bout: WJZ WBAL  
KDKA WMAL

CBS-Al Pearce's Gang: WCAO  
WJSV WRVA WDBJ WBG  
(also see 7:30 p.m. EDT)

★CBS-News: WABC  
Dance Orch.: WKBO WLW  
KDKA Music You Want  
KYW Name It, Find It  
WCAM Dance & Be Merry  
WCAU Major Thomas Coulson  
WFB Bogle Call Jamboree  
WFMD Yours for the Asking  
WGH-Wally Stoeller's Orch.  
WJAS-To be announced  
★WJZ-S. S. Wayne; News  
WLW-Sports Quiz  
WMBG-The Juke Box  
WOL-Magic Dollars  
WOR-Vic & Sade  
WRVA-Okay America!  
WSB-Let Freedom Ring

**10:45 EDT 9:45 EST**  
★CBS-News of the World: WABC  
WBG WHP WBT  
NBC-Harry James' Orch.: WEAF  
WCAE WOPI WDEL WPTF  
WRC WHIS WGY WTAR

★News: WIP WGH WFIL  
WMAL-Today's War Story  
WMBG-Nocturne  
★WOR-To be announced; News  
**11:00 EDT 10:00 EST**  
★CBS-Gus Arnheim's Orch.;  
News: WABC

★NBC-(News, WJZ only) Blue  
Barron's Orch.: WJZ WBAL  
WKBO WMAL

MBS-Bernie Cummins' Orchestra:  
WJZ WGH WCBM  
NBC-Bobby Ramos' Orch.: WHIS  
WKBO  
★CBS-Edwin C. Hill, news: WBT  
WCAO WJSV WRVA WBG  
WCBM-1400  
WDBJ-960  
WDEL-1150  
WEAF-660  
WEEU-850  
WFBR-1300  
WFIL-560  
WFMD-930  
WGAL-1490  
WGH-1340  
WGY-810  
WHIS-1440  
WHP-1460

NBC-Fred Waring in Pleasure  
Time: WLW (also at 7 p.m.)  
★News: WJAS WORK WOR  
WFMD KDKA  
★KYW-News; Eric Wilkinson  
★WCAE-News; Melodies  
★WCAU-News; Ray Morton's  
Orch.

★WDEL-News; Meditation &  
Prayer  
WFBR-Starlight Revue  
WFL-Pot o' Luck

★WGL-Jingles; News  
★WGY-News; on with the Dance  
★WHP-News; Then & Now  
WIP-"Man 'n' Dance  
WMBG-Swinson Bros.  
★WOL-News; Music  
★WOP-News; Baseball Scores  
★WRC-News; Baukhage  
WSB Sports

**11:15 EDT 10:15 EST**  
MBS-Carmen Cavallero's Orch.:  
WJZ WCBM WGH WOR  
WOL

CBS-Gus Arnheim's Orch.: WBT  
WCAO WRVA WDBJ WJAS  
WHP WCAU WBG WJSV

NBC-Music You Want: WEAF  
NBC-Story Behind the Head-  
lines: WOPI WGY WTAR  
WKBO WDEL WCAE WHIS  
WGAL WORK

Music You Want: WDEL KYW  
An Evening of Strauss Music:  
Acceleration Waltz; Overture  
from "Die Florentiner"; Minne-  
apolis Orchestra, Eugene Or-  
mandy, conductor; Sweetheart  
Waltz; Autumn and Paragonni  
Orchestra, Leonard; Emperor  
Waltz, International Novelty Or-  
chestra; Artists' Life Waltz, or-  
chestra conducted by Bernardas  
von Gezy; You and You Waltz,  
Marek Weber's Orchestra; Blue  
Dunbar Waltz, and "Tales from  
the Vienna Woods," Waltz, Phil-  
adelphia Orchestra, Leopold  
Stokowski conducting.

★News: KDKA WSB  
KDKA-Baseball, Pittsburgh vs.  
St. Louis  
WFIL Music for Dancing  
★WLW-News; Sports  
WMBG-Defense Savings Bonds  
WORK Will Hudson's Orch.  
WPTF Sports  
WRC-Starlight Roof

**11:30 EDT 10:30 EST**  
NBC-Paul Whiteman's Orchestra:  
WCAE WPTF WFBR WOPI  
WGY WDEL WHIS

CBS-Sammy Kaye's Orch.: WABC  
WBG WJAS WDBJ WRVA  
WHP

NBC-Ray Kinney's Orch.: WJZ  
WBAL WKBO WORK WMAL  
WGAL

NBC-Story Behind the Headlines:  
WEAF  
MBS-Vagabond's Trail: WJZ  
WCBM WOL WGH WOR

Masterworks of Music: WCAO  
WCAU  
★WBT-News  
★WCAM-News  
★WCAO-News; Spotlight Review  
WJSV-Music for Moderns  
WLW-Time for Hooges  
WMBG-Swing Session  
★WRVA-News; To be announced  
WSB-Weather; Barn Dance

**11:45 EDT 10:45 EST**  
NBC-Paul Whiteman's Orchestra:  
WEAF WRC  
CBS-Sammy Kaye's Orch.: WBT  
WCAM-Dance & Be Merry  
WLW-Vocalists  
WMBG-Salon Musicals

**12:00 EDT 11:00 EST**  
★NBC-News; Sunny Ounham's  
Orch.: WJZ WKBO WFIL  
★CBS-News; Lew Gray's Orch.:  
WABC WCAU WDBJ  
★NBC-News; Charlie Spivak's  
Orch.: WEAF WOPI WMBG  
WDEL WTAR  
MBS-Xavier Cugat's Orch.: WOR  
WOL WJZ

★News: WLW WMAL WCBM  
KYW  
★WBG-News  
WBT-Masterworks  
WACO Film Facts; Denny Thomp-  
son's Orch.  
★WFBR-News; Movie Parade  
WJSV-Masterworks of Music  
★WPTF-News; The Night Watch  
WRC Sports  
WRVA-Dance Orch.  
★WSB-News; Sports  
★WTAR-News; Baseball Scores  
End of Friday Programs

FREQUENCIES

KDKA-1020	WIP-610
KYW-1060	WJAS-1320
WABC-880	WJZ-1240
WBAL-1090	WJSV-1500
WBG-1470	WJZ-770
WBT-1110	WKBO-1230
WCAE-1250	WLW-700
WCAM-1310	WMAL-630
WCAO-600	WMBG-1380
WCAU-1210	WOL-1260
WCBM-1400	WOPI-1490
WDBJ-960	WOR-710
WDEL-1150	WORK-1350
WEAF-660	WPTF-680
WEEU-850	WRC-980
WFBR-1300	WRVA-1140
WFIL-560	WSAN-
WFMD-930	WCA-1470
WGAL-1490	WSB-750
WGH-1340	WSVA-550
WGY-810	WTAR-790
WHIS-1440	WTNJ-1310
WHP-1460	

# CLASSICAL MUSIC

## A guide for listeners who love great music



HOWARD BARLOW is conductor of the summer series by the Columbia Concert Orchestra Sundays, CBS

MUSIC NOTES: Soprano Helen Jepson will be next week's guest soloist on "The Telephone Hour," while Francis White is away on vacation. . . . Fritz Kreisler, the noted violinist who was seriously injured in a traffic accident, was still on the critical list at press time, although his condition is reported improved. He was struck by a truck while crossing a street in New York. . . . "Radio City Music Hall" is offering something new in the way of entertainment. A condensed version of Puccini's "Madame Butterfly" is being presented on the stage in addition to the usual screen attraction. . . . Lawrence Tibbett, Charles Kullman and Yehudi Menuhin will make their first South American appearances this summer. . . . Incidentally, musicians representing twenty-one republics of North and South America will take part in a concert at Carnegie Hall this Friday evening. The event, which is to be known as "Stars and Stripes Forever Night" or "La Noches de las Americas," will serve to launch a drive for the building of a Music Center of the Americas in Washington to serve as headquarters for the interchange of musical activities of North and South America. . . . Two modern works, Vaughan Williams' "Fantasia on a Theme," recorded by the BBC Symphony Orchestra, and "Symphonic Fragments," from Debussy's incidental music to D'Annunzio's mystery play, "Le Martyre de Saint Sebastian," recorded by the Paris Conservatory Orchestra, have been issued by Victor.

### SATURDAY, MAY 17

LEAGUE OF COMPOSERS, CBS. Galimir Quartet; Morris Shulick, violinist; Vladimir Laskoff, pianist.

WESTMINSTER CHURCH CHOIR OF DETROIT, CBS. Choral group; Federal Whittelsy, conductor.

THURSOAY, MAY 22  
SINFONETTA SYMPHONY ORCHESTRA, MBS. Alfred Wal-

lenstein, conductor.

NATIONAL FEDERATION OF MUSIC CLUBS PRE-CONVENTION SERIES, NBC. Matinee Musical Ensemble and Boston University Choral Ari Society; the latter being under the direction of Dr. H. Augustine Smith.

INTERNATIONAL SOCIETY FOR CONTEMPORARY MUSIC FESTIVAL, CBS. Dorian String Quartet; Hubert Hendrie, baritone; Vera Brodsky, pianist.

Eastern Daylight 3:00 p.m.	Central Daylight 2:30 p.m.	Mountain Standard 12:30 noon
Eastern Standard 2:30 p.m.	Central Standard 2:00 p.m.	Mountain Pacific Standard 11:30 a.m.

NBC SUMMER SYMPHONY. NBC Symphony Orchestra; Resi-nald Stewart, guest conductor.

CINCINNATI CONSERVATORY OF MUSIC, CBS. Symphony Or-chestra; Alexander von Kreisler, conductor.

RADIO CITY MUSIC HALL OF THE AIR, NBC. Erno Rapee, conductor; Music Hall String Quartet.

NBC STRING SYMPHONY. NBC. Frank Black, conductor.

NYA CONCERT ORCHESTRA. NBC. Fritz Mahler, conductor; Emanuel Yardi, violist.

COLUMBIA CONCERT ORCHESTRA, SYMPHONY ORCHESTRA, CBS. Howard Barlow, conductor.

THE PAUSE THAT RE-FRESHES, CBS. Andre Kostelanetz and his orchestra; Albert Spalding, violinist.

FORD SUMMER SUNDAY EVENING HOUR, CBS. Sym-phony Orchestra; Meredith Will-son, guest conductor.

MONDAY, MAY 19  
THE TELEPHONE HOUR. NBC. Symphony Orchestra; Dou Voorhees, conductor; James Mel-ton, tenor; Winifred Heidt, mezzo-soprano.

THE VOICE OF FIRESTONE. NBC. Symphony Orchestra; Al-fred Wallenstein, conductor; Mar-garet Speaks, soprano.

TUESDAY, MAY 20  
COLUMBIA CONCERT OR-chestra, CBS. Concert Orches-tra; Ilya Laskoff, conductor.

NEW AMERICAN MUSIC. NBC. Orchestra; Bernard Wage-nar, guest conductor.

FRIDAY, MAY 23  
CITIES SERVICE CONCERT, NBC. Orchestra; Frank Black, conductor; chorus; Lucille Man-ners, soprano; Ross Graham, bar-itone.

FOR MUSIC DETAIL AND STATIONS ON WHICH YOU MAY HEAR THESE PROGRAMS, TURN TO PROGRAM PAGES ON THE DAY AND AT THE HOUR INDICATED.





# SHORT WAVES



## Radio in the New War Zone

Edited by Charles A. Morrison

President, International DX'ers Alliance

### European News in English

EDT	EST	CITY	STATION	DIAL
5:30 a.m.	4:30 a.m.	Berlin	DJB	15.20
7:15 a.m.	6:15 a.m.	Ankara	TAQ	15.195
8:30 a.m.	7:30 a.m.	Berlin	DJL	15.11
			DXT	15.23
9:00 a.m.	8:00 a.m.	Rome	2R08	17.82
9:00 a.m.	8:00 a.m.	London	GSV	17.81
9:30 a.m.	8:30 a.m.	Berlin	DJB	15.20
			DXT	15.23
10:30 a.m.	9:30 p.m.	Amst'dam	PCJ	15.22
11:20 a.m.	10:20 a.m.	Moscow	RV96	15.18
11:30 a.m.	10:30 a.m.	Berlin	DJL	15.11
11:40 a.m.	10:40 a.m.	Rome	2RD6	15.30

EDT	EST	CITY	STATION	DIAL
12:00 noon	11:00 a.m.	London	GSV	17.81
1:00 p.m.	12:00 noon	Rome	2R06	15.30
1:30 p.m.	12:30 p.m.	Berlin	DJB	15.20
1:45 p.m.	12:45 p.m.	Ireland	EIRE	17.84
2:00 p.m.	1:00 p.m.	London	GSV	17.81
2:30 p.m.	1:30 p.m.	Berlin	DJB	15.20
2:50 p.m.	1:50 p.m.	Rome	2R06	15.30
4:30 p.m.	3:30 p.m.	Berlin	DZD	10.54
4:45 p.m.	3:45 p.m.	London	GSP	15.31
5:15 p.m.	4:15 p.m.	Finland	DFD	9.50
5:15 p.m.	4:15 p.m.	Rome	2R06	15.30
5:30 p.m.	4:30 p.m.	Berlin	DZD	10.54

EDT	EST	CITY	STATION	DIAL
6:20 p.m.	5:20 p.m.	Rome	2RD4	11.81
6:30 p.m.	5:30 p.m.	Berlin	DZD	10.54
6:45 p.m.	5:45 p.m.	London	GSD	11.75
7:00 p.m.	6:00 p.m.	Berlin	DJD	11.77
7:05 p.m.	6:05 p.m.	Athens	SVM	9.935
8:00 p.m.	7:00 p.m.	Moscow	RAN	9.60
8:00 p.m.	7:00 p.m.	London	GSC	9.58
			GSD	11.75
8:45 p.m.	7:45 p.m.	London	GSC	9.58
			GSD	11.75
9:00 p.m.	8:00 p.m.	Budapest	HAT4	9.125
9:00 p.m.	8:00 p.m.	Stock'm	SBT	15.155
9:15 p.m.	8:15 p.m.	Berlin	DZD	10.54
			DJD	11.77
10:00 p.m.	9:00 p.m.	Rome	2R04	11.81
			2R018	9.76
10:30 p.m.	9:30 p.m.	Moscow	RAN	9.60
			RV96	9.52
11:30 p.m.	10:30 p.m.	Berlin	DZD	10.54
			DJD	11.77
		Paris	Y	9.52
11:30 p.m.	10:30 p.m.	Rome	2R018	9.76
12:30 a.m.	11:30 p.m.	London	GSC	9.58
1:00 a.m.	12:00 mid.	Rome	2RD4	11.81
1:00 a.m.	12:00 mid.	Berlin	DXP	6.03
2:15 a.m.	1:15 a.m.	London	GSB	9.51

### Daily Programs, Sat., May 17, through Fri., May 23

The programs listed here are those broadcast daily at the same time. Exceptions are indicated.

EDT	City	Program	Station
9 a.m.	Rome	Early morning broadcast of news and comments for N. America: 2R08 (17.82)	
11:25 a.m.	Sydney	Broadcast for Pacific Coast listeners; 11:30 a.m.—News (English): VLQ (9.615)	
1 p.m.	Rome	Noonday transmission of news, comments and music for North America: 2R06 (15.30)	
1:45 p.m.	Athlone, Ireland	News (English): EIRE (17.84)	
2:30 p.m.	Berlin	Commentary of Lord Haw Hlaw: DJB (15.2)	
6:45 p.m.	Philadelphia	Direct pick-ups from the war capitals of the world: WCAB (6.06)	
6:45 & 7:15 p.m.	American network	pick-ups from Greece, Turkey, Egypt: SVM (9.935) TAP (9.465) SUX (10.05)	
8 p.m.	London	English news: GSD (11.75) GSC (9.58)	
8:10 p.m.	London	"Listening Post": Analysis of Axis' comments: GSD (11.75) GSC (9.58)	
9 p.m.	Rome	"American Hour," for listeners in North America: 2R018 (9.76) 2R04 (11.81) 2R06 (15.30)	
9:15 p.m. (ex. Sun.)	London	"Front Line Family," the adventures of a typical British family in war-time London: GSD (11.75) GSC (9.58)	
9:15 p.m.	Berlin	"America Asks—Germany Answers" (answers to questions from American listeners): DJL (11.77) DZD (10.54)	
11 p.m.	Dublin	Irish program for English listeners: EIRE (6.19)	
11:30 p.m.	London	Radio Newsreel: The War in Sound: Eye-witness accounts from observers in the air, on land, at sea: GSC (9.58) GSD (11.75)	
12:30 a.m.	London	Late news summary: GSC (9.58) GSD (11.75)	
1:55 a.m.	Sydney	Topical talks, news, Australian music for western North America: VLQ2 (11.87)	
2 a.m.	Chungking, China	Chinese National program for western N. America: XGON (15.19)	

### Important Stations

(Megacycles or thousands of kilocycles shown)	
COK, Cuba	11.59
CSW7, Portugal	9.735
DJB, Germany	15.20
DJD, "	11.77
DJL, "	15.11
DKP, "	6.03
DXT, "	15.23
DZD, "	10.543
EIRE, Ireland	17.84
FZL, Brazzaville, Fr.	17.84
Equatorial Africa	11.97
GRY, England	9.60
GSB, "	9.51
GSC, "	9.58
GSD, "	11.75
GSE, "	11.86
GSE, "	15.14
GSI, "	15.26
HAT4, Hungary	9.125
HBL, Switzerland	9.345
HBO, "	11.402
HCJB, Ecuador	12.46
HPSA, Panama	11.70
HP6G, "	11.78
HVJ, Vatican City	11.74
Indo-China	11.78
JLG4, Japan	15.105
JYZ, "	11.815
JZK, "	11.80
JZK, "	15.16
KGEL, San Francisco	9.67
Calif.	9.53, 9.67, 15.33
MTCY, Manchukuo	11.78
OAX4Z, Peru	6.032
PCJ, Holland	15.22
RAN, U.S.S.R.	9.60
RV96, "	15.18
SBT, Sweden	15.155
SVM, Greece	9.935
TAP, Turkey	9.465
TAQ, "	15.195
TGWA, Guatemala	9.685, 15.17
TLQ2, Guatemala	6.19
VLQ, Australia	9.615
VLQ2, "	11.87
VLQ3, "	15.315
VLQ5, "	9.68
VLQ7, "	11.88
WBOS, Boston, Mass.	11.87, 9.57, 6.14
WCAB, Philadelphia, Pa.	6.03, 9.59, 15.27
WCBX, New York City	17.83, 15.27, 9.65,
	6.17, 11.83, 6.12
WGEA, Schenectady, N. Y.	21.50, 15.33, 9.55
WGO, Schenectady, N. Y.	9.53
WLWO, Cincinnati, Ohio	15.25, 17.89,
	11.71, 9.59, 6.08
WNBI, New York City	11.80, 6.100, 17.78
WRCA, N. Y. City	9.67
WRUL-WRUR, Boston, Mass.	17.75,
	15.35, 15.25, 15.13,
	11.79, 11.73, 6.04
XGOX, China	15.19
XGOY, "	9.625, 11.90
Y, France	9.52
YUG, Yugoslavia	15.24
2R03, Italy	9.63
2R04, "	11.81
2R06, "	15.90
2R08, "	17.82
2R018, "	9.76

THE holy war is on. Starting with more or less local disturbances between Arab and British troops at Habbaniyah, near Bagdad, Iraq, this latest phase of the war—carefully planned for months by Nazi agents working secretly among the Arabs—threatens to spread throughout the entire Arabic populations of Turkey, Syria, Lebanon, Palestine, Egypt, Saudi-Arabia, Iran and Iraq. To get an accurate picture of just what is going on in this part of the world is not going to be easy. There are a few short-wave stations scattered throughout this vast territory but they are rarely heard in North America, with the exception of the Turkish radio at Ankara, and the British-Marconi commercial station at Cairo, Egypt.

"Radio Ankara," the 20,000-watt station of the Turkish government at Ankara, operates on two frequencies, TAP (9.465) and TAQ (15.195). TAP broadcasts daily from 10:00 a.m. to 4:30 p.m., occasionally to 5:00 p.m. EDT. These hours are unfavorable for reception in the United States. TAQ, according to reports, is being heard in eastern North America at present from approximately 7:00 to 8:00 a.m. EDT, with news in English given at 7:15 a.m. EDT. TAP is usually employed in the pick-ups for American network programs from Ankara. "Radio Ankara" could put excellent signals into North America providing the proper frequencies and hours for transmission were observed.

The Cairo, Egypt, short-wave station is used primarily for telephonic communication with London and other outside points, its broadcasting activities consisting exclusively of an Arabic program for local reception, radiated daily from 1:30 to 4:30 p.m. EDT, over SUX (7.865), and an Italian news bulletin radiated from 1:50 to 2:10 p.m. EDT, over SUV (10.05). This newscast is occasionally heard

in this country. Using beam aerials directional on North America, SUX and SUV are used for Cairo relays to American networks. Reception is often excellent over SUV.

Information concerning radio facilities in Iraq is somewhat meager. The largest short-wave transmitter in the country is (or was, as it may have been bombed or captured by enemy forces by now) located at the Bagdad airport. According to B. E. Zeki, the engineer in charge of Iraq state broadcasting, the Bagdad programs are (or were) being broadcast daily from 10:00 a.m. to 3:00 p.m. EDT, on frequencies of 7.08 and 9.78 megs. The latter frequency has been picked up a few times in this country but most of the news from Iraq is received in Egypt or Turkey and then relayed over the stations of those countries.

In Iran there are two short-wave transmitters located at the capital, Teheran. The more powerful of these has a power of 14,000 watts and operates on two frequencies, namely, EQB (6.155) or EQC (9.68). Regular programs are sent out daily from 9:45 a.m. to 4:00 p.m. EDT, over one of the above frequencies. Both EQB and EQC have been heard in this country between the hours of 9:45 and 11:45 a.m. EDT. EQC is probably being used for this transmission at present.

In the republic of Lebanon a small 2,000-watt station known as "Radio Levant" (8.03) was recently inaugurated by the Service de la Radiodiffusion, Haut-Commissariat de la Republique Francaise, at Beirut. This station broadcasts a French news bulletin nightly from 1:00 to 1:20 a.m. EDT, which has been picked up a number of times in eastern North America. Most of the news concerning Syria and Lebanon published in the newspapers originates over this small station.

GENERAL NOTES: I recommend that you listen to "Morning in the Mountains," a program that includes Scripture reading, a bit of philosophy, some poetry and a little travel talk thrown in for good measure, which comes over HCJB (12.46), Quito, Ecuador, each morning at 9:00 a.m. EDT. Listeners who report on this program will receive beautiful photographs of the volcanic mountain peaks of Ecuador. The first report brings the album cover and first photo. The other pictures follow at the rate of one each month in return for one report each month. It is refreshing to turn from war and hate to the semi-religious programs of this missionary

station high in the peaks of the Andes Mountains. . . . It will be a bitter disappointment to many listeners who tuned in on the amateur or commercial transmitters of the Byrd Expedition while it was in Antarctica and subsequently sent reception reports to the A.R.R.L., in West Hartford, Conn., to learn that Commander Byrd has pointed out that no verifications of reception will be forthcoming since the government made no appropriation for such purpose. Seems a shame when a few dollars for printing and postage would have made so many listeners happy. There is no doubt that these reports furnished a valuable record for technical reference.

### Saturday, May 17

EDT	City	Program	Station
4 p.m.	Boston	Greetings to Canadians Abroad: WRUL (11.79, 15.35)	
7 p.m.	London	"Questions of the Hour": GSD (11.75)	
9 p.m.	London	Weekly visit to the American Eagle Club: GSD (11.75) GSC (9.58)	
9:30 p.m.	Berlin	"Mirror of German Progress": DZD (10.54) DJD (11.77)	

### Sunday, May 18

EDT	City	Program	Station
8 p.m.	Guatemala	Concert in the Acoustic Bowl of Central Park: TGWA (9.685)	
8:30 p.m.	London	"Britain Speaks," Michael Foote: GSD (11.75) GSC (9.58)	
9:30 p.m. (Sun., Tues., Fri.)	Berlin	Propaganda, Lord Haw Hlaw: DJD (11.77) DZD (10.54)	
9:30 p.m. (Sun., Thurs.)	Vatican City	Catholic News for N. American listeners: HVJ (11.74)	

### Monday, May 19

EDT	City	Program	Station
10 a.m.	London	"News From Home," Howard Marshall: GSV (17.81)	
6:25 p.m.	London	Program for children evacuated to Canada and the U. S. A.: GSD (11.75) GSC (9.58)	
8:30 p.m.	London	"Britain Speaks," with Leslie Howard: GSD (11.75) GSC (9.58)	
10:20 p.m. (Mon., Wed., Fri.)	Berlin	Talk by E. D. Ward: DJD (11.77) DZD (10.54) DXP (6.03)	
11:50 p.m.	Berlin	"Listen and Judge for Yourself": DJD (11.77) DZD (10.54) DXP (6.03)	

### Tuesday, May 20

EDT	City	Program	Station
5 and 9:40 p.m. (Tues., Thurs., Sat.)	Lisbon	English program: CSW7 (9.74)	
8:30 p.m.	London	"Britain Speaks," Vernon Bartlett: GSD (11.75) GSC (9.58)	
10 p.m.	London	"Democracy Marches," William Holt: GSC (9.58) GSD (11.75)	
11:50 p.m.	Berlin	Fred Kaltenbach: DJD (11.77) DZD (10.54) DXP (6.03)	

### Wednesday, May 21

EDT	City	Program	Station
7 p.m.	London	"Questions of the Hour," Captain Cyril Falls: GSD (11.75) GSC (9.58)	
8:30 p.m.	London	"Britain Speaks," H. L. Beales: GSD (11.75) GSC (9.58)	
9:45 p.m.	Geneva	Program of folk music, symphonic music, political talks and news, with announcements in English for North America; 10 p.m.—News (English): HBO (11.402) HBL (9.345)	
10:30 p.m.	Port-au-Prince, Haiti	All-English program: HH2S (5.942)	
11 p.m.	Guatemala	Opera: TGWA (9.685)	

### Thursday, May 22

EDT	City	Program	Station
8:30 p.m.	London	"Britain Speaks," Alexander Keith: GSD (11.75) GSC (9.58)	
9:45 p.m.	Berlin	"College Hour," Dr. Otto Koischwitz: DZD (10.54) DJD (11.77) Y (9.52)	
10 p.m.	London	"Democracy Marches," Tom Harrison: GSC (9.58) GSD (11.75)	
10:30 p.m.	New York City	Philadelphia—"Good Neighbors," dramatized human interest programs for Latin America: WCBX (11.83) WCAB (6.06)	

### Friday, May 23

EDT	City	Program	Station
8:40 a.m.	Sydney	Debunking of Axis Propaganda: VLQ5 (9.68)	
8:15 p.m.	London	"Britain Speaks," J. L. Hodson: GSD (11.75) GSC (9.58)	
10:30 p.m.	Berlin	"Music of the Great Masters": DJD (11.77) DZD (10.54) DXP (6.03)	
11 p.m.	Guatemala	Radio Theater: TGWA (9.685)	
11:15 p.m.	London	"World Affairs," H. Wickham Steed: GSC (9.58) GSD (11.75)	
2:15 a.m.	Sydney	"The Truth of It Is . . .": VLQ2 (11.87)	



# "Eight Kinds of Murder" NEW "I LOVE A MYSTERY" CRIME STUMPS JACK, DOC AND REGGIE



LAST Monday a new eight-week serial on NBC's "I Love a Mystery" got off to a shivering good start with a corpse cluttering up the office of a derelict detective agency. Having cleared up the case of "Murder on February Island," "I Love a Mystery's" Three Comrades—Jack Packard, Doc Long and Reggie York—now have moved into the A-1 Detective Agency, an abandoned establishment on the second floor of a Hollywood loft building. Here they intend to operate their own sleuth agency, and here, on their first day, a wounded man lunges in to them, dies. These pictures will introduce you to "Eight Kinds of Murder," Carlton E. Morse's latest mystery.

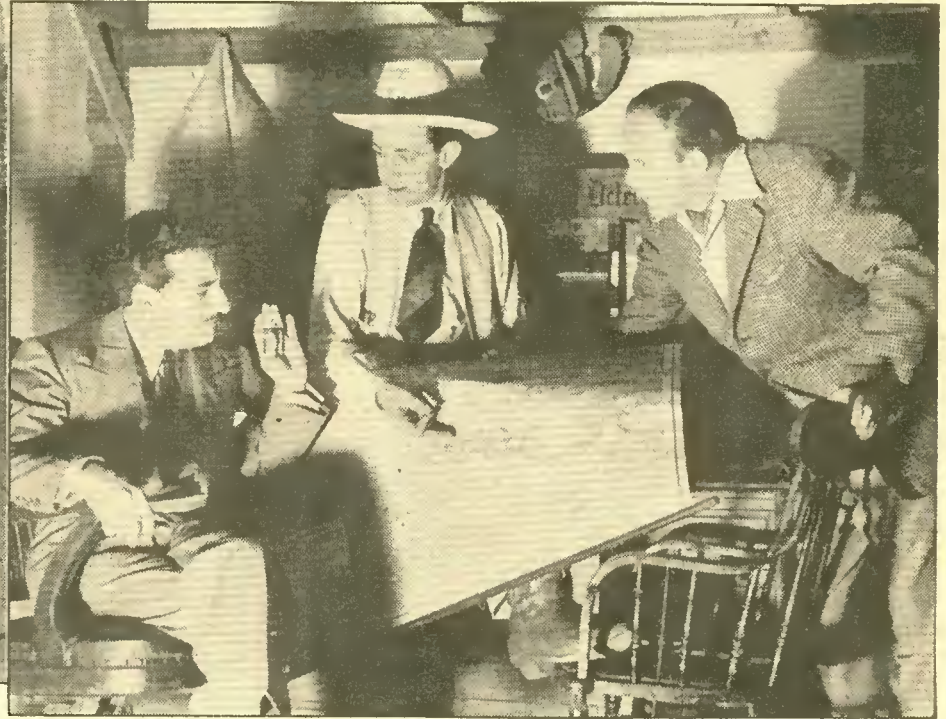

AT NEW SLEUTH HEADQUARTERS the Three Comrades of "I Love a Mystery" note that the date, May 12, marks their fifth anniversary as a team—(l. to r.) Reggie (Walter Paterson), Jack (Mike Raffetto), Doc (Barton Yarborough). Just then a dying man rushes into the room

WHEN THEIR MYSTERIOUS VISITOR dies of a knife-wound before he can talk, they search him, find a large map on which the gulf coast of Mexico is circled with references to "eight kinds of murder." Here is adventure!



NOT WISHING to call police before further investigation for possible clues, they hoist the corpse to a loft above their new office

AS THEY LIFT THE BODY to the loft, they hear footsteps approaching the office door. Then—a measured knock! Is it the police?

LATER JACK DISCOVERS an old card-file listing notorious underworld characters of the town. Is this a clue? Listen on Monday, NBC!

NBC Hollywood Photographs



# Radio's News Picture of the Week



## Here is Blondie and Dagwood's New Baby

LIKE a bolt out of the blue was the announcement April 7 on a "Blondie" broadcast that Baby Dumpling was to have a baby sister. By the next broadcast (CBS, Mon.) the blessed event was a fait accompli. And already (above) Penny "Blondie" Singleton and Arthur "Dagwood" Lake have posed proudly with the fourth Bumstead for MOVIE-RADIO GUM's cameraman. In such manner do radio parents hurdle life's complicated events with the greatest of ease. Even more precipitate was the stork's visit to Chic Young's

comic strip, from which the "Blondie" broadcasts and films take their inspiration. On April 11 Dagwood picked up a phone to hear the news that Blondie was to have a baby. On April 13 Miss Bumstead made her appearance—in four colors on the Sunday comic pages! A "name the baby" contest is being conducted among readers of the 400 newspapers which carry "Blondie," with the winning name to be announced soon. As the comic-strip baby is named, so the radio baby also will be named. It's the same baby to "Blondie" fans!



# Charlie "Casanova" McCarthy

# and the Chase and Sanborn Program



THE "CHASE AND SANBORN PROGRAM" takes the air. Edgar Bergen is speaking into the mike while announcer Ben Alexander stands near. Guest Robert Taylor sits smilingly beside singer Donald Dickson, who intently studies script. Girl seated at right is secretary Elizabeth Robb (who will soon wed Alexander). Behind screen in center is producer Maury Holland. McCarthy is hidden behind same screen. This picture was taken shortly before Abbott and Costello joined the show



CHARLIE McCARTHY has to take a back seat while traveling. Here Bergen shoves the dummy, tucked into his trunk-home, into the rear of the car. Secretary Mary Hanrahan carries a large thermos bottle filled with the ever handy coffee. Charlie is carefully handled and zealously watched, he was "kidnaped" once by a playful reporter in New York, a stunt that got nation-wide publicity



DONALD DICKSON, young baritone star, adds to his robust tones by singing with tie and collar loose. Dickson is also a McCarthy stooge, gets kick out of his humorous run-ins with his little pal



BEN ALEXANDER is one of the persuasion-school of announcers. An ex-actor, he talks with a pleasing rather than a pounding voice. Ben is emcee of a Saturday night variety program

CHARLIE McCARTHY may be about the only animated "prop" and one of the most popular comedy "fixtures" in radio, but he doesn't even see much of his own show until he has lines to speak. Then he is brought from behind a specially constructed screen on the stage of the NBC-Hollywood studio where the "Chase and Sanborn Program" is performed. Ophelia steals the spotlight in the preprogram frolics. Ophelia is another of Bergen's ventriloquial creations, a sassy old dame whose face he draws on his hand, moving his thumb to give the effect of her mouth in action. Usually before each broadcast Ophelia entertains the studio audience for several minutes and gets a big hand. Other behind-the-scenes activity runs along the line of most variety shows. There is an abundance of humorous cutting-up before air-time, and a relaxed, breezy atmosphere during the program. Artists dress informally. One novel piece of stage property is a coffee-table holding coffee in a silex. This for the benefit of any or all of the cast members who desire the coffee as a bracer or relaxer. Special visitors fortunate enough to witness the show's Sunday evening rehearsal often see Jack Benny, whose show goes on a short while before Bergen's, stroll in from his own studio across the hall. The two comedians kid a bit with each other, or more frequently worry together a little about their work, then go their ways to help make the nation forget its worries. —D. M.

NEXT WEEK:  
FIBBER McGEE AND MOLLY



ABOVE: Perfect teamwork! In progress is one of the most captivating acts in radio history. Note Bergen's Adam's apple visible above his collar. That's because Charlie is talking. Bergen marks his cues with black pencil and McCarthy's with a red pencil to avoid confusion



LEFT: Pioneer member of the cast is Robert Armbruster, orchestra-leader-pianist. He joined NBC when that company was formed. Before that he was sailor, salesman and recording artist. Bob is small in stature but a spark-plug at work or play



COMEDY TEAM of Bud Abbott (left) and Lou Costello have recently joined the cast as regulars. They gained radio fame with Kate Smith, then starred on an NBC summer program. They recently scored a hit movie, "Buck Privates"

Fresh, flippant Charlie McCarthy is no wooden dummy when it comes to making a hit with glamorous guests



Ardently kisses Dorothy Lamour Gets mothered by Deanna Durbin Submits to Andrea Leeds' caresses Whispers sly jests to Lana Turner



# Kate Smith goes to Hollywood — PART I



1. IN JOVIAL MOOD Mr. and Mrs. Ted Collins, Kate Smith and CBS engineer John McCartney (l. to r.) get ready to board 20th Century Ltd. in New York

A great radio show migrates 3000 miles by land and air to do four broadcasts!



2. OTHERS BOARDED American Airliner. L. to r.: Ass't producer Sylvan Taplinger, writer Jean Holloway, Jack Miller, Sam Fuller, Harmon Nelson, Tony Gale



3. IN CHICAGO Kate thanks engineer Frank Bowser for a safe trip. Stop-over here is necessary to get in one of her five-a-week noonday chats on CBS

FEW listeners who heard Kate Smith's broadcasts from Hollywood could have realized what an elaborate undertaking they involved. A nation had to be traversed. Not only by Kate but by emcee Ted Collins, maestro Jack Miller, script-writer Jean Holloway, many persons who are never heard on the broadcast either in New York, where it regularly originates, or in Hollywood. It wasn't a pleasure trip. Shows like Kate's don't hop about the country because someone may want to get out of New York for a vacation. Primarily, the trip was made because it would help to maintain Kate's high entertainment standards, with previews of four Paramount films. Because Kate's adaptations would publicize its pictures, Paramount was happy to pay the heavy expenses. Because the trip was important news about an important radio personality, *MOVIE-RADIO GUIDE* photographers saw Kate and her troupe off in New York, met her in Chicago, again in Hollywood. Here is the first part of their camera record.

NEXT WEEK:  
KATE SMITH IN HOLLYWOOD



4. KATE AND TED have a quick breakfast at the Wrigley restaurant on Michigan Boulevard before going to Columbia's studios located in same building



5. EASY, INFORMAL, Kate and Ted do their fifteen-minute "chat." Afterward Kate was interviewed by blind writer Bernice Clifton with Seeing-Eye Dog



6. KATE is sentimental, likes to collect curios. She stops in a Chicago shop to look for souvenirs



7. ON LAST LEG of westward journey, Kate finds time to write postcards to New York friends. Once in Hollywood, she'll have little time, much work!





—Harold Stein

LEFT: Buddy Yeager has his colleagues in Charlie Spivak's band betting on when his cheeks will pop!

—Barry

RIGHT: Yvette likes riding engine cabs, does so on jaunts with Xavier Cugat's band, with which she sings



ON THE BANDWAGON

THREE years ago when Benny Goodman took his band into the Paramount Theater in New York, the jitterbugs who came to hear him play were so overjoyed they left their seats and danced in the aisles. It wasn't until the police were called that order was restored. Upon the supposition that the wild gyrations of the "jitbugs" were entirely spontaneous, several New York newspapers, including the usually cautious *New York Times*, gave the story front-page treatment. Today, however, editors are likely to turn red whenever that story is mentioned, for the incident was the result of a clever press-agent's machinations. This Benny Goodman representative hired an organization composed of youths known as the "200 Characters" to put on a carefully rehearsed display of enthusiasm. The semi-secret organization just mentioned operated for years in Times Square, washing cars, collecting autographs, making a big fuss over arriving celebrities—all for a price, of course. It's now banned by a court order.

**Glenn Miller Band in Ski Costumes**

Because they had to rush from the movie set where "Sun Valley" is now being filmed, the boys of the Glenn Miller band didn't have time to remove their skiing costumes before a recent broadcast. Consequently, the studio audience was amazed to observe a pair of snow-shoes behind the microphone and the boys blasting away dressed in heavy snow-boots, ski-shoes, and in red, green, blue and yellow sweaters. Incidentally, one of the boys of the Glenn Miller orchestra, "Trigger" Albert, will leave soon to enter a conscription camp.

**Bandata**

Guy Lombardo's booking-agents have presented him with a forty-foot boat worth thirty-five thousand dollars in honor of Guy's fifteen years with them . . . Gray Gordon is soliciting a name for the new song which he wrote and will use as his new theme. Gray is now at the Log Cabin Farms, Armonk, N. Y. . . . Bandleader Dick Stabile thought he would be drafted for sure until he was notified that he had received a 3-A classification. Too many dependents . . . The Sammy Kaye band was badly shaken up when the bus in which they were touring was sideswiped by a large truck outside Kankakee, Ill. Sammy hired a fleet of private cars and the band continued to Coloma, Mich., where they played an engagement that night . . . Gene Krupa, the titan of the torrid drums, branched out as a lecturer the other week. He spoke on drums, of course . . . Bonnie Baker will not have a substitute when she steps out of Orrin Tucker's band sometime this week to undergo an appendectomy.

**Swing Scarce on MBS**

Only three of MBS' dance bands can be definitely labeled as swing outfits. They belong to Gene Krupa, Teddy Powell and Jack Teagarden. The rest either play sweet or mix up their rhythms so as to satisfy any listener's taste . . . Paul Whiteman will teach jazz at the annual music camp at Interlochen, Mich., this summer . . . Kay Kyser has been made an admiral in the San Antonio navy. That's the equivalent of becoming a Kentucky

BY MAURICE GRANGER

Colonel . . . The first night-club ever to sponsor a concert in Carnegie Hall is Cafe Society. The event was held April 23, and was strictly a swing affair . . . Have you noticed that the theme song of the Beverly twins and their all-twin orchestra is "Exactly Like You"? . . . The Musicians' Union, Local 5, A. F. of L., has presented Harry Bennett, personnel director for the Ford Motor Company, with a medal. It was for his work in assisting the union! . . . Artie Shaw has received an award, too. It's from the Advertising Club—the Order of the Rake—for young men who've made their mark . . . Kay Kyser's broadcasts in Texas were due to the fact that his screen play isn't ready to go into production yet. Originally he had planned staying on the West Coast until after the picture was finished.

**Purely Personal**

The Johnny Greens, whom this department said would each go their separate ways, have reconciled . . . Doris Day, vocalist with Les Brown's band, has married Al Jorden, trumpeter with Jimmy Dorsey's orchestra . . . Maxine Sullivan has served John Kirby with divorce papers . . . Reports are current that Eddy Duchin is again interested in Jane Pickens . . . We have it on good authority that Tommy Tucker doesn't play a new tune until his mother has heard it and approved. Which leads to the remark that other bandleaders could afford to do the same, since Tommy's music is definitely good . . . Hollywood says that David, the young son of the Ozzie Nelsons,

will get a screen-test . . . The best-kept secret so far this year is the one which concerns the marriage of Jean Farney, former songstress of Horace Heidt's, to movie actor Jimmy Butler. It didn't leak out until three months passed, which is equivalent to three years in Hollywood!

**Band Bookings**

Ella Fitzgerald was in Macon and Savannah, Georgia, on May 13 and 14, respectively . . . Jimmie Lunceford was in Lincoln, Nebraska, the 11th, and Denver, Colorado, the 13th . . . Charlie Spivak is booked for the entire week at the Earle Theater in Washington, D. C. . . . Bandleader Vaughn Monroe will be in Hartford, Conn., May 16-19 . . . Raymond Scott and Vincent Lopez played for the Preakness Ball May 10 . . . Guy Lombardo left the Roosevelt Grill May 15 . . . Richard Himber began a two-week run at the Paramount in Los Angeles May 15.



COLUMBIA: Kay Kyser's "With a Twist of the Wrist"; Harry James' "For Want of a Star"; Raymond Scott's "In Understand"; Will Bradley's "Shadows in the Night"; Gene Krupa's "Fool Am I"; Tommy Tucker's "Number Ten Lullaby Lane"; Count Basie's "Jump the Blues Away." DECCA: Johnny Messner's "Alexander the Swose"; Mills Brothers' "The Very Thought of You"; Woody Herman's "Sleepy Serenade"; Johnny Long's "Walking By the River."



## LETTERS FROM THE AUDIENCE

Express your opinions. Address, Letters From the Audience, 731 Plymouth Court, Chicago, Ill.

### Getting on Bandwagon

Dear Sirs:

The article by Martin Lewis on page 22 of the April 19-25 issue causes me to write this simple note of commendation. I know I am only one of many housewives who thoroughly agree with your views and I have been contemplating writing some one about that subject. I hope your article about the "soap operas" makes an impression on the producers.

Let them give us constructive living. We need so much these days. Let's all keep at them till they do.

Mrs. John MacQueen, Hudson, Mich.

● This is one of many letters carrying the same message which have come to our offices in reference to the mentioned editorial. It is also typical of many, many letters received in the past.—The Editors.

### Laurel from Listener

Dear Sirs:

It is rather rare to hear a dramatic performance on the radio that literally jerks the listener up in his chair and makes him hold his breath and say afterward, "There was some acting!" Radio listeners these days are inclined, I think, to be a bit blasé about it all and take even their drama undramatically.

But I heard a piece of work recently that both impressed me deeply and aroused my curiosity. It was one of the finest pieces of female acting I've heard on the air. The play was "The Next Is Always a Waltz," and it was presented on NBC's "Listener's Playhouse." The play itself was a very absorbing one. The particular actress I refer to took the part of Nell Dawn, the girl whose emotional stability was upset and her life frustrated because of a romance disappointment. I don't know who the actress was, but her work was certainly superb. Especially so in a scene where she told her father about temporarily losing control of her faculties and shooting a girl friend.

Can you tell me who this actress was and something about her?

R. C. Weller, Toledo, Ohio

● This letter marks a coincidence, for we happened to notice with interest and gratification the same play and same actress' work that the writer speaks of. Thus having our reaction backed up by a listener, we were prompted by this letter to make inquiry of NBC. We found that the actress who played Nell Dawn so grippingly is Helen Waren. She's a young New Yorker who made her radio debut last May in "Prairie Folks," a pioneer serial, after winning an audition against seasoned actresses. Since then she has been in great demand.—The Editors.

### Thanks

Dear Sirs:

Earnest thanks to MOVIE-RADIO GUIDE for so effectively helping us stabilize our listening with the time-change issue.

Mrs. Carl Conn, Boston, Mass.

# BRAIN-BUSTERS

(Join radio's quiz game! Try your skill at answering these radio brain-busters. For correct answers see page 44.)

From "True or False" (NBC, Mon., 8:30 p.m. EDT)

1. A televised program can be seen and heard.
2. The full name of H. G. Wells is Herbert George Wells.
3. The month of August was named after an emperor.
4. U. S. battleships are named after Presidents of the United States.
5. Mrs. Charles Lindbergh's maiden name was Dwight.
6. In all card games, discard means to show your trump.
7. Shakespeare's "Macbeth" deals with the death of a Scottish king.

From "Uncle Jim's Question Bee" (NBC, Tues., 8:30 p.m. EDT)

1. Alpha and Omega are the beginning and ending of what?
2. On what side of a book are the even-numbered pages, right or left?
3. To what does the slang expression "spilling the maples" refer?
4. Which is the longest, the Suez Canal or the Panama Canal?
5. What is the only domestic insect in this country?
6. From what poem was the following line taken: "Water, water everywhere and not a drop to drink"?
7. The first names of what five states are the same as cardinal points of the compass?

From "Battle of the Sexes" (NBC, Tues., 9 p.m. EDT)

1. With what sports do you associate each of the following professional teams: (a) New York Rangers, (b) Chicago Bears, (c) Detroit Tigers?
2. What are the young of each of the following called: (a) pigeon, (b) owl?
3. If there are seven brothers in a family and each has a sister, what is the least possible number of children in the family?
4. Is the mouth of a river the beginning or the end of the river?
5. The names of what three states bordering Canada begin with the letter "M"?



JULIA SANDERSON, of "Battle of the Sexes"

6. Identify each of the following famous men named Hughes: (a) Rupert, (b) Howard, (c) Charles E.
7. What is the capital of Alaska?

From "Quiz Kids" (NBC, Wed., 8 p.m. EDT)

1. On which side does each of the following famous men part his hair: (a) Franklin D. Roosevelt, (b) Adolf Hitler, (c) Winston Churchill?
2. How many baseball games would be played if every team in the American League played one game with every team in the National League?
3. If you have a forced landing while flying in a straight line from Chicago to New Orleans, what states might you visit?
4. If a nurse walked down the center aisle at an army hospital and kissed twenty-seven soldiers at her left, then walked back again kissing every soldier at her right, how many soldiers would she kiss?

## BIRTHDAYS

May 17  
Maureen O'Sullivan, Metro-Goldwyn-Mayer, Culver City, Calif.

May 18  
Ted Malone, NBC, RCA Bldg., Radio City, New York, N. Y.  
Raymond Paige, NBC, RCA Bldg., New York, N. Y.  
Lew White, NBC, RCA Bldg., Radio City, New York, N. Y.  
Meredith Willson, NBC, Sunset and Vine, Hollywood, Calif.

May 20  
Patricia Dunlap, CBS, Wrigley Bldg., Chicago, Ill.  
Edith Fellows, Columbia Pictures, 1438 N. Gower St., Hollywood, Calif.  
James Stewart, Metro-Goldwyn-Mayer, Culver City, Calif.

May 21  
Horace Heidt, NBC, RCA Bldg., Radio City, New York, N. Y.  
Robert Montgomery, Metro-Goldwyn-Mayer, Culver City, Calif.  
William Sumner, NBC, Merchandise Mart, Chicago, Ill.

May 22  
Lola Lane, Warner Brothers, Burbank, Calif.  
Laurence Olivier, United Artists Studios, 1041 N. Formosa Ave., Hollywood, Calif.

May 23  
Luise Barclay, NBC, Merchandise Mart, Chicago, Ill.  
Helen Carroll, NBC, RCA Bldg., Radio City, New York, N. Y.  
James Gleason, Republic Pictures, 4024 Radford Ave., N. Hollywood, Calif.  
Ken Griffin, NBC, Merchandise Mart, Chicago, Ill.  
Herbert Marshall, United Artists Studios, 1041 N. Formosa Ave., Hollywood, Calif.  
Frank McHugh, Warner Brothers, Burbank, Calif.

## MR. FAIRFAX

Mr. Fairfax will give personal answers to all readers who send self-addressed stamped envelopes. Address, Arthur Fairfax, MOVIE-RADIO GUIDE, 731 Plymouth Court, Chicago, Ill.

Miss Margaret A. Munro, Los Angeles, Calif.—John in "Dear John" is, supposedly, an old family friend. He never appears in the serial.

Miss Frances Bulson, Valley Falls, N. Y.—NELSON OLMSTED plays Paul Martel in "Arnold Grimm's Daughter" . . . MICHAEL FITZMAURICE has the role of Phil Stanley in "When a Girl Marries."

Miss Rose Colvano, Hamden, Conn.—In "Amanda of Honeymoon Hill" JOY HATHAWAY plays Amanda, BOYD CRAWFORD has the role of Edward Leighton and George Lambert is, in reality, WALTER COURTLIGH.

Miss Mary J. Turner, Indianapolis, Ind.—HOWARD DUFF has had the role of Lynn Reed in "Dear John," but since he is scheduled for the draft he may be compelled to leave the show, possibly even before this is in print.

## RADIO CONTESTS

### "WAYNE KING'S ORCHESTRA"

PRIZES: Six diamond rings each week.  
TO ENTER: Submit a love-letter, either real or imaginary. Send entries to Wayne King, Luxor, Chicago, Illinois.

"Wayne King's Orchestra," CBS, Saturdays, 7:30 p.m. EDT, 6:30 EST, 6:30 CDT, 5:30 CST (not available to West).

### "WHAT'S YOUR IDEA"

PRIZES: Three each week of \$100 for ideas used on program.

TO ENTER: Submit your idea for a radio broadcast. Accompany entry with two Forever Yours (candy bar) wrappers. Address: "What's Your Idea," Chicago.

"What's Your Idea," NBC, Sundays, 6:30 p.m. EDT, 5:30 EST, 5:30 CDT, 4:30 CST, 3:30 MST, 2:30 PST.

### "HOW DID YOU MEET?"

PRIZES: \$100 weekly for the best letter, \$50 and \$25 for the next best.

TO ENTER: Write a letter about your romance. Send entry to How Did You Meet?, NBC, Radio City, New York, N. Y.

"How Did You Meet?" NBC, Wednesdays, 8:15 p.m. EDT, 7:15 EST, 7:15 CDT, 6:15 CST (8:15 p.m. MST, 7:15 PST to West).

### "PROFESSOR QUIZ"

PRIZES: Six prizes every week of \$25 each, plus a can of tobacco, for the questions and answers sent in by listeners that are used on the program.

TO ENTER: Submit a list of five questions and answers to Professor Quiz, CBS, New York.

"Professor Quiz," CBS, Thursdays, 10:15 p.m. EDT, 9:15 EST, 9:15 CDT, 8:15 CST, 7:15 MST, 6:15 PST.

### "INFORMATION, PLEASE"

PRIZES: \$10 and a copy of the 1941 edition of "Information, Please" for each question used on the program, plus an additional \$25 and a complete set of the Encyclopedia Britannica if the question is not answered.

TO ENTER: Submit questions to "Information, Please," 480 Lexington Ave., New York.

"Information, Please," NBC, Fridays, 8:30 p.m. EDT, 7:30 EST, 7:30 CDT, 6:30 CST (Tuesdays, 8:30 p.m. MST, 7:30 PST to West).

### "WINGS OF DESTINY"

PRIZES: A Piper Cub airplane each week.

TO ENTER: In 25 words or less complete the statement that is given on the broadcast each week. Statement differs from week to week. Send entries to Wings, Chicago, Illinois, giving a telephone number where you can be reached on the following Friday. Winner is notified by telephone from the studio while the program is in progress.

"Wings of Destiny," NBC, Fridays, 10 p.m. EDT, 9 EST, 9 CDT, 8 CST, 7 MST, 6 PST.

### "UNCLE WALTER'S DOG HOUSE"

PRIZES: First, \$50; eleven Kaywoodie pipes and one-pound cans of tobacco.

TO ENTER: Write letter telling how you got in the dog house and send to Uncle Walter, in care of the station broadcasting the program.

"Uncle Walter's Dog House," NBC, Fridays, 9:30 p.m. EDT, 8:30 EST, 8:30 CDT, 7:30 CST, 6:30 MST, 5:30 PST.

### "QUIZ KIDS"

PRIZES: A Zenith portable radio for questions used.

TO ENTER: Send questions to Miles Laboratories, in care of the station broadcasting the program.

"Quiz Kids," NBC, Wednesdays, 8 p.m. EDT, 7 EST, 7 CDT, 6 CST (8 p.m. MST, 7 PST to West Coast).

### "MARRIAGE CLUB"

PRIZES: \$5 for questions used.

TO ENTER: Send questions about married life to Haven MacQuarrie, in care of the station broadcasting the program.

"Marriage Club," CBS, Saturdays, 8 p.m. EDT, 7 EST, 7 CDT, 6 CST (8 p.m. MST, 7 PST to West Coast).



AT LAST,  
all your pictures hand  
colored. Roll developed **25c**  
8 hand colored prints only  
HAND COLORED REPRINTS 3c  
Amazingly beautiful  
NATIONAL PHOTO ART,  
Dept. 100 Janesville, Wis.

# Movie-Radio Guide's Feminine Forum



FOR HUBBY: "His Own" aprons with dog-house motif, above, several other designs

ALICE REINHART, who is Chichi in "Life Can Be Beautiful," advocates black, frosted with white

by Francesca Doane

A new member of MOVIE-RADIO GUIDE's staff, Miss Doane is an authority on beauty, fashions and all things feminine

HERE are charm hints from the great and near-great! "If you're nervous as a speaker, try standing with one hand lightly clasping the wrist of the other while you address your audience," advises Eve Curie, famous daughter of a famous mother, whose poise is as assured as her beauty. . . From Jack Pierce, of the make-up department at Universal, who "aged" Margaret Sullavan's face twenty years during the production of "Back Street" by the simple expedient of using a light pencil to bring out the natural facial wrinkles and a touch of whitening to gray her hair: "As you grow older, change your powder shade. Don't stick to white because it happened to be popular when you married dear old dad. Too light a powder will cruelly emphasize the lines in your face. Match your normal skin tones no matter what shade they are, and after forty stick to a clear rose-colored lipstick and rouge" . . . And from Bea Wain, who is said to possess the most beautiful legs in radio, "Spare your feet, sisters, if you would avoid facial wrinkles! With warm weather around the corner and pretty new shoes in the offing, it pays to humor your feet as much as possible. Always be fitted to your bigger foot rather than to your smaller one (the latter for some inexplicable reason is usually your right!). Don't wear shoes with run-down heels around the house (or anywhere—F. D.) or your posture will be thrown out of alignment and you'll get the misunderstood-wife blues before the day has ended. Walking around the house on tiptoe will help to improve the symmetry of your legs."

No More Apron-Strings!  
Pioneer-minded Bart Bonebrake, Los Angeles "ad" man recently designed an apron to "suit a man's taste and figger." All his friends are demanding similar ones, so he's been forced to go

into the business of manufacturing them. Bart's aprons are washable cotton drill, with hand-blocked designs and a steel spring in the top hem to be clamped about the male bosom. Men who have hitherto balked at the idea of helping around the kitchen are rapidly becoming household pets since the advent of Bonebrake's aprons. The "man in the doghouse" (illustrated) is his most popular design, but there are others to suit the temperaments of a Mature or a Milquetoast!

### Woman to Woman!

Can I help you with your make-up or grooming problems? Would you like our "Help Yourself to Slenderness" leaflet or some exercises to improve your bustline? With warm weather and the season of revealing clothes approaching, do you need to rid yourself of superfluous hair? Your questions will be treated confidentially and answered promptly, so please write frankly and fully. Send your letter (with a three-cent stamp) to Francesca Doane, MOVIE-RADIO GUIDE, 551 Fifth Avenue, New York City.

## Mows and Trims Lawns in One Simple, Easy Operation



Save Time  
and Labor with a  
**MONTAMOWER**

Tired backs and aching arms just don't happen to users of Montamower. All the drudgery and noise of lawn mowing is done away with. No dead weight to push and pull. Instead, just 7 pounds of live mechanism that first gathers, then cuts the grass closely, smoothly, and to the correct height; no matting; no streaking; no clatter; no rattles. Cuts a 16" swath through long grass, dandelions, spike grass and weeds. Cuts right up to walls, fences, trees or posts; leaves no fringes to be trimmed by hand. Cutters are self-sharpening. Built to last many years. Many thousands in use. Sold direct from factory. Costs little. Write at once for guarantee information and literature.

MONTAMOWER DISTRIBUTING CO.  
342 HOUSEMAN BLDG. GRAND RAPIDS, MICHIGAN



## WORK FOR THE GOVERNMENT

Start \$1260 to \$2100 YEAR  
Thousands appointments each year  
32-Page Civil Service Book  
—FREE  
Mail coupon today, SURE.



IF YOU HAVE  
**GRAY HAIR**  
and DON'T LIKE a  
MESSY MIXTURE...  
then write today for my  
**FREE TRIAL BOTTLE**

As a Hair Color Specialist with forty years' European American experience, I am proud of my Color Imparter for Grayness. Use it like a hair tonic. Wonderfully GOOD for the scalp and dandruff; it can't leave stains. As you use it, the gray hair becomes a darker, more youthful color. I want to convince you by sending my free trial bottle and book telling All About Gray Hair. (ATTENTION: use only as directed on label. ARTHUR RHODES, Hair Color Expert, Dept. 39, LOWELL, MASS.)

## FREE ENLARGEMENT

Just to get acquainted with new customers, we will beautifully enlarge one snapshot print or negative, photo or picture to 8x10 inches—FREE—if you enclose this ad with 10c for handling and return mailing. Information on hand tinting in natural colors sent immediately. Your original returned with your free enlargement. Send it today.  
Geppert Studios, Dept. 338, Des Moines, Iowa

## Wedding INVITATIONS OR ANNOUNCEMENTS

Write for Samples  
100 INCLUDING TWO SETS OF ENVELOPES \$3.75  
100 VISITING CARDS \$1.00  
ROSLIE CO., Dept. 2, Box 163, Dayton, Ohio

## NEW WRITERS NEEDED!

Editors seeking new talent. 2,500 markets buying. Send for professional writer's test of your talent and ability to write for pay. It's fun—and FREE! No obligation. Mail postcard for your Test NOW!  
Send For FREE Test  
Comfort Writer's Service, Dept. 663, St. Louis, Mo.

## Learn Profitable Profession in 90 days at Home

Earnings of men and women in the fascinating profession of Swedish Massage run as high as \$40 to \$70 per week but many prefer to open their own offices. Large incomes from Doctors, hospitals, sanitariums and private patients come to those who qualify through our training. Reducing alone offers rich rewards for specialists. Write for Anatomy Charts, and booklet—They're FREE.  
THE College of Swedish Massage  
30 E. Adams St., Dept. 581, Chicago

**ROLL DEVELOPED**  
SIX OR EIGHT Exposure Rolls Developed and your choice of:—  
16 Prints from Roll or  
1 Print each with 2 Professional Enlargements . . . . .  
FOR ONLY **25c**  
POSTPAID  
Fast Service Satisfaction Guaranteed

SPECIAL! Eastman Plus X Reels 36 Exp. 35c, 3 for \$1.00  
35MM Film Developed 3 1/2" x 4 1/2" . . . . . 55c  
18 Exposures . . . . . \$1.00  
36 Exposures . . . . . \$1.00  
PHOTOLAB, 1806 So. Wobosh, Dept. 4, Chicago

## 5¢ LITTLE BLUE BOOKS

Great Books—new books—famous books. Over 200,000,000 have been sold. List includes modern fiction, mystery, love, adventure, humor, science, psychology, poetry, history, drama, law, biography, philosophy, and other subjects at only 5¢ per book. Send postcard for free catalogue of thousands of bargains. Address:

HALDEMAN-JULIUS CO.  
Catalogue Dept., Desk M-524, Girard, Kansas

## ASTHMA WRITE FOR FREE TRIAL OFFER!

If you suffer from Asthma, PAROSYME, from coughs, gasping, wheezing—write quick for daring FREE TRIAL OFFER of amazing relief. Inquiries from so-called "hopeless" cases especially invited. Write  
NACOR, 886-S State Life Bldg., Indianapolis, Ind.

## FREE HAND COLORED ENLARGEMENT

In Standing Easel Frame  
with roll developed and 8 prints or with 10 reprints for 25c. Roll developed and 16 prints 25c.  
SKRUDLAND, Chicago, Ill.  
6444-P Diversey Ave., Chicago, Ill.

## KWIK-TRIM SAVES Barber Costs

LADIES: Remove Hair from Arms and Legs  
Trim hair with a professional taper without "streaks." Use like ordinary comb. Safe! A money saving invention. A "hit" with men and women—Just order and pay  
SEND NO MONEY  
Send name, address, and 50c postage paid. Money back guarantee. (5 EXTRA SLIDES 20c.)  
WONDER COMBO CO., 7078 N. Clark St., Chicago, Ill.

## THIS RING FREE TO ANY CATHOLIC

Send name and address for deeply modeled Crucifix Ring with Sacred Heart-Miraculous Design. Silver Oxidized finish. Absolutely Free without one cent of expense to you. Give finger size.  
Lane Company, Dpt. 148, Providence, E. I.

## TO SUBSCRIBERS DESIRING CHANGE OF ADDRESS

Please report change of address direct to Subscription Department, 731 Plymouth Court, Chicago, Ill., allowing four weeks before change is to take effect. (Be sure to send your old address together with new address.) Copies that have been mailed to an old address will not be forwarded by the Post Office unless extra postage is sent to the Post Office by the subscriber. Avoid such expense and make sure of getting your copies promptly by notifying Subscription Department, 731 Plymouth Court, Chicago, Ill., in advance.

## DISCARD YOUR OLD AERIAL

It is Most Likely Corroded and Has Poor or Loose Noisy Connections. No MORE CLICKS and shorts from summer rains and winter snow and sleet when using an F & H Capacity Aerial Eliminator. Anyone can connect it in a moment's time to the radio set—occupies only 1 1/4 inch by 4 inch space behind the set, yet enables your radio to operate without an aerial and tune in stations over the entire broadcast band frequencies and short wave channels.  
**ELIMINATE THE AERIAL FOR GOOD**  
Attach this unit to your radio—make your set complete in itself—forget aerial wires and troubles—move your set anywhere—no more roof climbing, unsightly lead-in or aerial wires.

NOT NEW—VALUE ALREADY PROVED  
On the market five years, 100,000 customers in U.S. and foreign countries. In use from the Arctic Region of Norway to the Tropics of Africa. Each factory tested on actual long distance reception. Cannot harm set—Easily reconnected to any radio. Including radios having no ground or radios for double aerial. Note: It will not operate on battery or automobile radios.  
**5 DAYS TRIAL** Mail coupon at once. Pay postman \$1.00 plus a few pennies postage on delivery. If not entirely satisfied, return within five days and your dollar will be refunded without question.  
JUST WAIT THIS COUPON

F & H Radio Laboratories, Dept. 127, Fargo, N. Dak.  
Send F & H Capacity Aerial. Will pay postman \$1 plus few cents postage. If not pleased will return within 5 days for \$1 refund. Check here  if sending \$1 with order—thus saving postage cost—same refund guarantee. Check here  if interested in dealer's proposition.

NAME.....  
ADDRESS.....  
CITY..... STATE.....



# 3 in 1 RADIO TUNER

Only \$1.00 Postpaid

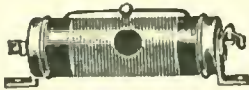

1. Aerial Eliminator
2. Antenna Tuner
3. Wave Trap

Eliminates hums, clicks, static caused by electrical appliances, rain, wind, etc. Replaces old, ineffective outside aerials. Move your radio anywhere. The 3 in 1 improves the reception of weak stations, separates interfering stations, gives you greater volume and distance. Uses no power. Also works on battery radios. Takes minute to connect. 5 DAY FREE TRIAL. SEND NO MONEY. Simply pay Postman \$1.00 plus few cents postage or we will send postpaid for one dollar bill. Vogue Eliminator Co., 8420 S. Ashland Ave., Dept. E-2601, Chicago. DEALERS WANTED.

**Both for Only \$1.00 POST PAID**

**WONDER-TONE NOISE ELIMINATOR AND WONDER-TONE AERIAL ELIMINATOR**

Don't let distracting buzzes and clicks caused by electrical home appliances, rain, snow, etc., spoil your radio reception. Just attach the amazing WONDER-TONE NOISE ELIMINATOR and AERIAL ELIMINATOR to your radio (long or short wave) and enjoy a new thrill in reception on local and distant stations. SEND NO MONEY—pay postman \$1 plus postage. Or, send \$1 (stamp or bill) and we'll send both instruments postpaid. Your money refunded if not delighted after 5 days trial.

WONDER-TONE CO., Dept. 143, 7078 N. Clark St. Chicago, Ill.

**FILM DEVELOPED**

SAVE 30% OR MORE! **25¢**

Your choice: 16 regular-size prints or 8 double-size (nearly post card size) from your roll or negatives. 24-hour service.

WILLARD STUDIOS, BOX 3536J CLEVELAND, O.

**PANDICULATE FOR HEALTH**

BE WELL, STRONG, YOUTHFUL

Enjoy the vigor that comes from relieving pressure on spinal nerves. 15 glorious minutes of Pandiculate gives pep like full gymnasium workout. Hundreds of hospitals, sanitariums and doctors use this great spinal corrective appliance. Send for FREE Booklet.

PANDICULATE CO., 313 Chester Twelfth Bldg., Cleveland, O.

**SEND NO MONEY!**

★ TRANSPARENT ★ ROOFLESS ★ PARTIAL ★

**\$6.85 to \$35**

60 DAYS TRIAL

We make FALSE TEETH for you BY MAIL from your month-impression! Money-Back GUARANTEE of Satisfaction. FREE! FREE Impression material, direct. Send for catalog and information. Write today to U.S. DENTAL CO., Dept. 5-A30, Chicago, Ill.

**35MM FILMS** Fine Grain **36 EXP. ROLLS \$1.00**

Developed; Vaporated to Prevent Scratches... ENLARGED TO 3 1/4 x 4 1/2

Beautiful quality prints guaranteed. Single wt. glossy paper 36 Exp. \$1; double wt. parchment paper \$1.50; 18 Exp. Roll 60c. 1 day service. Re-loading 36 Exp. 80c; 18 Exp. 30c. Free mailing bags.

MINICAM PHOTO LABS., LaCrosse, Wis.

**TAKING GELATIN?**

SAVE MONEY—Use G-T Brand Gelatin

50 cellophane envelopes (standard size) \$1.10 Postpaid

Highest quality, plain unflavored Gelatin FOR ENERGY FOR COOKING

GELITABS CO., BOX 633, STAMFORD, CONN. Quantity prices on request

**ASTHMA**

WRITE FOR FREE TRIAL!

ATTACKS?

You've choked, wheezed, gasped and struggled for breath—you are sick and tired of sitting up nights losing rest and sleep—but you haven't tried FB Tablets, the medicine that gave me relief! I suffered agony for nearly six years. Now I have no spells of choking, gasping, wheezing. I sleep sound all night long. I can't promise your results will be the same or better or worse than mine. But if you will go to your drug store and get FB Tablets and if you aren't satisfied with results from the first package, I'll refund your full purchase price! Will you accept this trial offer? Then ask your neighborhood Drug Store for FB TABLETS Today. FREE! For Generous FREE TRIAL of FB Tablets write FREE BREATH, Dept. 1342-Y, Benton Harbor, Mich.

**STOPS RADIO STATIC** Caused by Electric Appliances

FREE 5 DAY TRIAL

Just plug cord into filter and filter into wall socket; guaranteed to take out static caused by electric razors, vacuum cleaners, sewing machines, mixers or any electric device. No more crackles, clicks or hums in your radio. Anyone can connect it in a moment's time. If your radio reception is poor—try a Van's Filter—It Costs You Nothing To Try. Try it five days and if you are not entirely satisfied return it and we refund your money at once. Not a new but a tried and proven product; many thousands of satisfied users. Size—1 inch by 2 1/2 inches. All we ask is that you try it five days on our money-back guarantee. Dealer and Jobber Inquiries Solicited.

# MOVIE-RADIO GUIDE'S PUZZLE

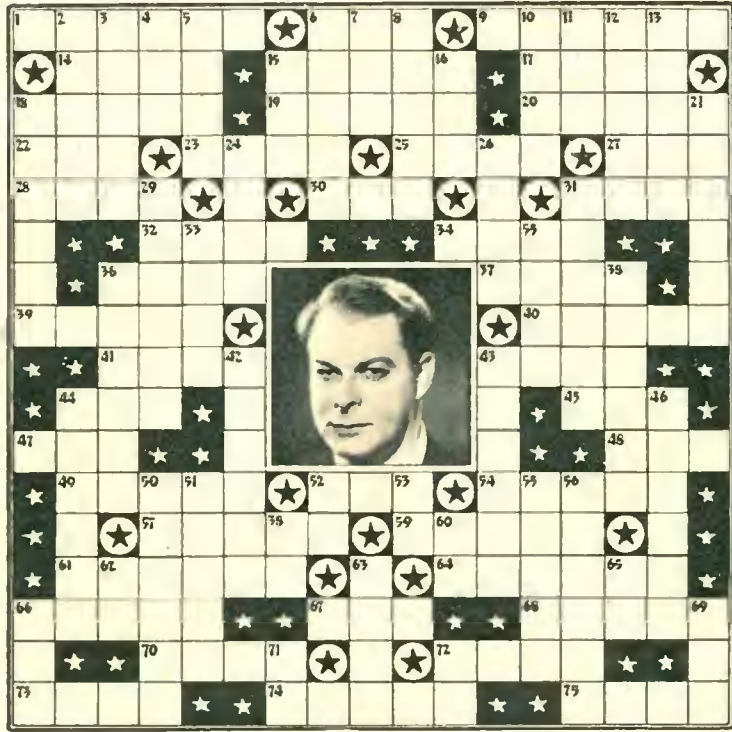

- HORIZONTAL**
6. Star in the portrait, conductor, "Golden Treasury of Song"
  7. Gabel, actor, "Big Sister"
  14. Vex
  15. Approve
  17. Hostile incursion
  18. Existence
  19. Importance
  20. Insert
  22. ——— Sheridan, in "Honey-moon for Three"
  23. ——— Templeton, pianist
  25. Require
  27. River in North Carolina
  28. Pause
  30. Small barrel
  31. Seagirt land
  32. Unsilently
  34. Tepid
  36. Glen ———, bandleader
  37. Charts
  39. Call forth
  40. Vividness
  41. Raw hide
  43. Withered
  44. Tinid
  45. Ferrule
  47. Perish
  48. Procure
  49. Swallowed a liquid
  52. Large snake
  54. Machine for turning wood
  57. Wallace ———, screen star
  59. Belonging to them
  61. Masculine name
  64. Throw into a rage
  66. Alpine district
  67. Small in number
  68. Elude
  70. To typify
  72. Town in California and New Jersey
  73. Slight depression caused by a blow
  74. Phrase or slogan
  75. Flat piece of stone
- VERTICAL**
2. ——— Hubbard, actress, "Ananda of Honeymoon Hill"
  3. Invents
  4. A metal
  5. ——— Rosenova, actress
  6. Frank ———, conductor, "Cities Service Concert"
  7. Whole
  8. Agnes ———, actress, "Young Widder Brown"
  10. Parched
  11. Melted
  12. Raises on end
  13. Pattern
  15. Avenue (abbr.)
  16. Tiny
  18. Dick ———, bandleader
  21. Claire ———, screen star
  24. ——— Pons, soprann
  26. Kind of cheese
  29. Fowl of pheasant family
  31. Bring into a country
  33. Scottish Highlander
  35. Descent or lineage
  38. Rat-like rodent
  36. Used for riding on snow
  42. Tommy ———, bandleader
  43. Morosely silent
  44. ——— Blackmer, in "Cheers for Miss Bishop"
  46. Removed the skin
  50. Bud ———, in "Buck Privates"
  51. Henry M. ———, former M. C., "Fitch Bandwagon"
  52. Aside
  53. In
  55. Ventilated
  56. June ———, actress
  58. Football position
  60. Pronoun
  52. Initials of Leo Reisman
  63. Alan ———, announcer
  55. Southern state (abbr.)
  66. ——— Lewis, bandleader
  59. Flow back
  71. Printer's measure
  72. Behold!

### Solution to Puzzle Given Last Week



# BRAIN-BUSTERS—ANSWERS

- (Here are the correct answers in this weekly quiz. Of the twenty-five questions on page 42, fifteen were answered correctly. How do you rate?)
- "True or False"
1. True. 2. True. 3. True. 4. False. 5. False. 6. False. 7. True.
- "Uncle Jim's Question Bee"
1. The Greek alphabet.
  2. The left side.
  3. It's a bowling term meaning knocking over the bowling pins.
  4. The Suez Canal.
  5. The bee.
  6. "The Ancient Mariner."
  7. North Carolina, South Carolina, North Dakota, South Dakota, West Virginia.
- "Battle of the Sexes"
1. (a) Hockey, (b) football, (c) baseball.
  2. (a) Squab, (b) owl.
  3. Eight.
  4. The end.
  5. Maine, Montana, Minnesota.
  6. (a) Author, (b) aviator and movie producer, (c) Chief Justice of the U. S. Supreme Court.
  7. Juneau.
- "Quiz Kids"
1. (a) On the left side, (b) on the right side, (c) doesn't part his hair.
  2. Sixty-four.
  3. Illinois, Kentucky, Tennessee, Mississippi, Louisiana.
  4. Twenty-seven, because when she turned around the same soldiers who were on her left would then be on her right.

# BULLS & BONERS

Bulls and boners are a part of broadcasting. No matter how experienced the performer or how famous the star, chances are that he will make an occasional slip or a statement with twisted meaning which is extremely funny. See how good your ears are. Try to catch broadcasters in some error—the funnier the better—and send your entry to MOVIE-RADIO GUIDE, 731 Plymouth Court, Chicago. The most humorous entries will be printed in this column. Watch for your contribution!

Announcer: "Some women get a whale of a kick following baseball as well as men."—Mrs. Bertha Vogt Brand, 2433 Seminary View, Alexandria, Va. (April 18 over Station WJSV).

Garry Moore on "Club Matinee": "When you hear me sing you will want to sponsor this program in the worst way."—Mae L. Williamson, 703 First St., N. E., Hampton, Ia. (April 16 over NBC).

Pierre Pollen, news announcer: "American soldiers must be prepared to fight all over the world and in other places if necessary."—Willard Enslin, Dubois, Pa. (April 15 over Station KDKA).

Merrill Mulready, announcer: "Then you saddle one of those horses along with a dozen or two other people."—Mrs. Leroy Rowse, 3322 Garretson Ave., Sioux City, Ia. (April 11 over Station KTRI).

Bob Elson, announcer: "It's printed in clear tripe easy to read."—Mrs. G. A. Rhett, 734 Fourth St., Beloit, Wis. (April 24 over Station WGN).

# IS HITLER FINANCED BY AMERICA?

Read this sensational expose in June CLICK, the news-picture magazine that dares to print the truth! Read how Hitler and his gang grow rich on royalties paid by the U. S. for the use of German patents! Other scoop articles include—

### HOW STRONG IS THE U. S. ARMY?

John R. Whiting, CLICK defense correspondent, back from a coast-to-coast tour of army camps, gives you an exciting, honest report of our defenses.

### SWEATER MEN TALK BACK TO WILL HAYS

The sweater king of New York presents the real "sweater girl" of America in answer to Hollywood's ban on sweaters.

### FASHIONS

Famed Elizabeth Hawes shows you how you can look like Newport on a mail-order budget.

Other sparkling features in June CLICK include articles by CLARK GABLE, LOWELL THOMAS, ROBERT BENCHLEY, and JINX FALKENBURG.

READ IT IN JUNE

# CLICK

ON SALE NOW AT YOUR NEWSSTAND



# NBC BRINGS YOU *News of the World*



IN NEWSROOM for Alka-Seltzer's Mon.-Fri. "News of the World," John Vandercook (r.) talks overseas to one commentator; Jack Hartley calls in another

As the fate of America becomes ever more involved in Britain's life - and - death struggle with the Nazis, our need for news from abroad becomes more and more imperative. Here is how one network is filling that need

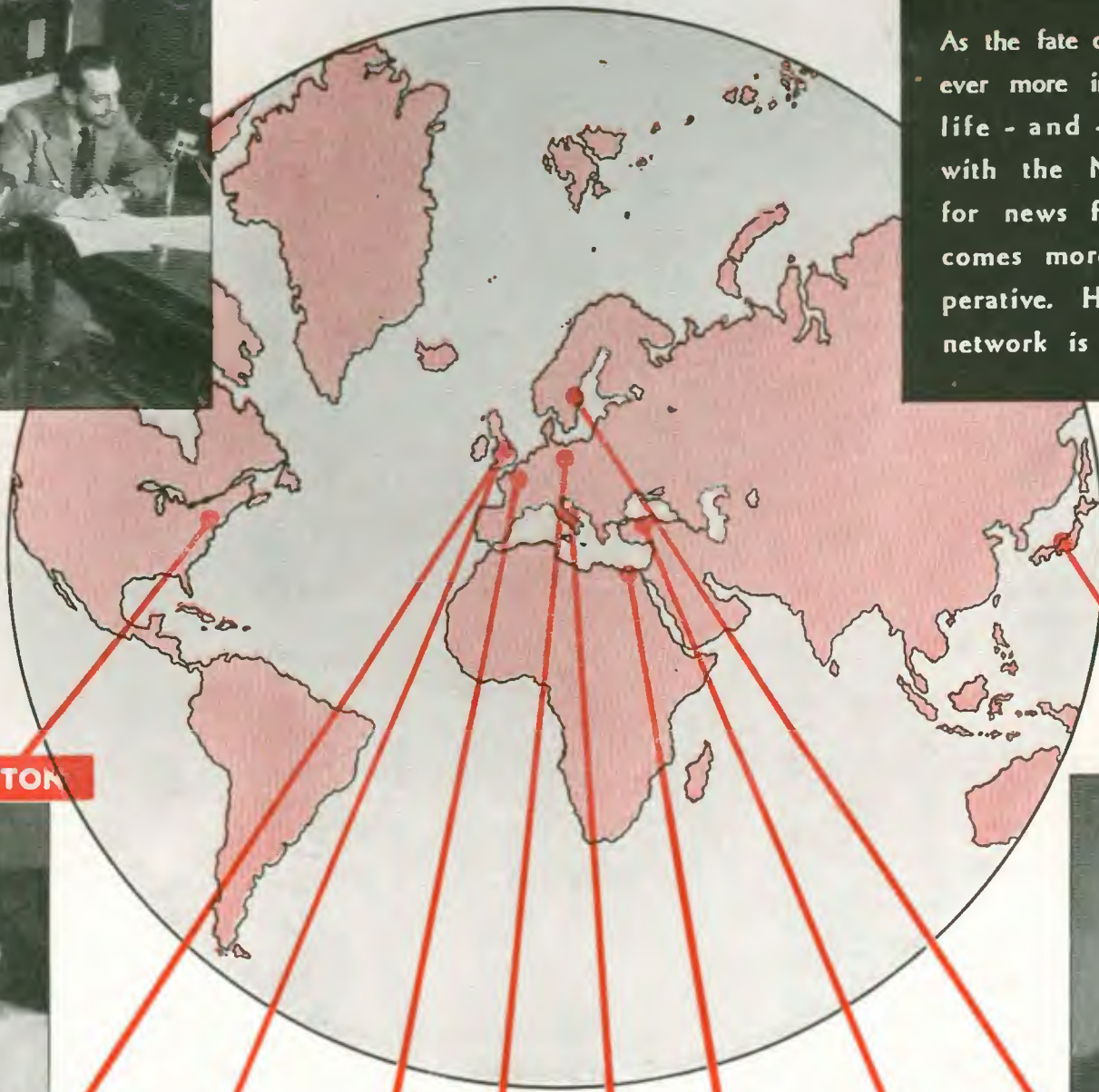

**WASHINGTON**

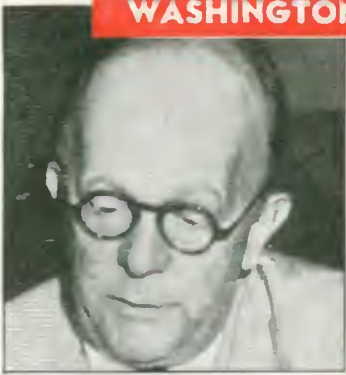

Earl Godwin

**TOKYO**



Richard Tennelly

**LONDON**



John McVane

**FRANCE**



Paul Archinard

**CAIRO**



Grant Parr

**STOCKHOLM**



Josephine Anderson

**LONDON**



Fred Bate

**BERLIN**



Charles Lanius

**ROME**



David M. Anderson

**TURKEY**



Martin Agronsky



# The **LOVE** TROUBLES of Alice Faye

One girl who ought to be happy is Alice Faye. Yet the secret fact is that she is not. The intimate details of her romances are just one of Screen Guide's scoops for June. This large-size picture magazine, edited independently, tells without fear or favor the truth about Hollywood and its strictly "human" stars. In the June issue you'll find more exciting photo-stories, gossip, reviews, beauty hints and fashion news!



These Portraits In Full Color!

Screen Guide's famous candid-color photographs bring you each month the stars as they really are. The June issue features Don Ameche, Olivia de Havilland, Tony Martin and Betty Grable. As soon as you see these beautiful portraits, you'll be looking forward to the July issue of Screen Guide, with Errol Flynn, Lana Turner, Cobina Wright and lovely Linda Darnell in full color!

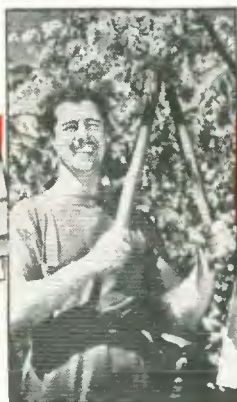

# SCREEN GUIDE

Now on Sale at  
All Newsstands

# 10¢