

MOVIE-RADIO GUIDE

TEN CENTS
CANADA—12c

PROGRAMS FOR
MAR. 29—APR. 4

MAR 26 1

MLA



RADIO'S MOVING DAY!
785 stations change location on the radio dial this week.
Buy this issue for complete list of new station positions

CHARLIE MCCARTHY
and EDGAR BERGEN
They whoop it up on
NBC Sunday nights

MOVIE-RADIO GUIDE:

The National Weekly of Personalities and Programs

Hollywood's Unpatriotic Englishmen— Who Are They?

MILLION DOLLAR KID TURNS PATRIOT

WHILE others were hounding their Congressmen to keep them out of the draft, Jackie Coogan—million-dollar-kid discovery of Charles Chaplin—was busy hounding his local draft board to enlarge its quota and let him into the Army. Now, at Camp Roberts in California, the "Kid"—aided by radio star Tommy D'Andrea—whipped up this set of pictures to illustrate Army life.



JACKIE VS. TOMMY. Jackie (r.): "How did that dope get into the Army?" Tommy: "The sap! He enlisted, I was convicted—er, conscripted!"



TOOTSIES get attention after hike. Tommy: "I wear size twelve; they gimme sevens." Jackie: "What a location trip! Is De Mille doing this?"



SELF-RESTRAINT is a first rule in any man's army. The lads, falling afoul of a typical top-sergeant, show total and magnificent self-control



NO PROBLEM at all is this business of standing at attention and catching up or sleep. Jackie and pal keep one eye open, one shut!

"THOSE SEVEN BRITISH ACTORS SHOULD BE MORE CAREFUL WHAT THEY SAY." Beneath this headline in eastern papers ran a story which in essence stated that several prominent Hollywood English actors, publicly boasting of their patriotic efforts for England, were privately jeering at Americans for being easy marks.

A shocking charge! Your editors investigated. Now, based on documented inside information, they say this: "Certain British actors not only should 'button up their mouths' but should realize that it takes more than a holier-than-thou attitude and carefully preserved accent to make a true Englishman."

THIS is the story: A group of Dallas, Texas, businessmen planned an aid-England benefit. They contacted Hollywood for previously promised star talent to entertain at a great two-day festival. Fifty-two patrons had been sold banquet reservations at one hundred dollars per table. Texans planned to swell Britain's war chest for a grand total of twenty-five thousand dollars. Stars' transportation would be paid not out of proceeds but from pockets of Dallas businessmen.

What happened? Hollywood's biggest celebrities were approached. Almost all begged off with the excuse that previous commitments and studio work would not allow time for the trip. Some excuses were valid, but Movie-Radio Guide knows some who in this

emergency could have arranged to attend—further knows that a few are those who have sneered at Americans—further knows that the most snobbish among them are barely tolerated in English society.

Miraculously, the event in Dallas was a success. Who is responsible? Why, Arthur Lake, otherwise known to movies and radio as Dagwood Bumstead. He and his friends who received a call to help save the benefit quickly responded. They enlisted the aid of Errol Flynn, Maureen O'Hara, Alan Mowbray, Gracie Fields and Maureen O'Sullivan, real British stalwarts. Alan Jones, Bruce Cabot and Susanna Foster went along. So did Daisy and Baby Dumpling. Risking bad weather that might have caused him to miss his Monday broadcast, Arthur Lake went to Dallas. The good citizens of that city contributed thirty thousand dollars for the defense of England—and America!

AT HOME sat certain veddy, veddy British actors, their blood apparently too rich for contact with America's common folk, their talents seemingly reserved for events at which their profiles would show best for local Hollywood publicity.

The guilty know who they are. Blondie, hold open that door! We want to do something about these patriotic phonies. We want to kick them out—kick them out of favor with all good Americans and Englishmen!—The Editors.

CONTENTS

| Movies | Radio |
|--|---|
| Hollywood's News Picture of the Week | This Week's Radio Events..... 13 |
| Shots in the Dark..... 2 | Log of All Broadcasting Stations in the U. S. and Canada... 22-23 |
| This Too Is Hollywood (a series)..... 4 | Radio's News Picture of the Week |
| This Week in Hollywood (news) 5 | Pictures Along the Airlintos... 34 |
| Reviews (a department)..... 7 | On the Bandwagon (a department) |
| Who, What and Why Is a Chorus Girl? (an article).... 8 | Final Warning—Radio's Moving Day Is Here! (an article)... 37 |
| "Men of Boys Town" (Picture of the Week)..... 10 | Along the Airlintos (news)... 38 |
| Birth of a Glamour Girl..... 12 | On Short Waves (a department) |
| Vol. 10, No. 25 | Programs |
| | Week of March 29-April 4..... |
| | 14-21 and 24-32 |
| | March 29-April 4, 1941 |

SUPERVISING EDITOR: Carl A. Schroeder
 EXECUTIVE EDITOR: Martin Lewis
 MANAGING EDITOR: Gordon Swathout
 PRODUCTION MANAGER: Ruth Blizell
 ASSOCIATE EDITORS: Evans Plummer, Hollywood; Don Moore, Midwest; Richard Kinstman, Programs; James Hanlon, Education; Charles A. Morris-00, Short Waves
 EDITORIAL ASSISTANTS: John Carlson, Francis Chase, Jr., Maurice Gauger, Raymond Hanlon, Charles Larkin, Arthur Miller, Clarence Reuter, Melvin Spiegel
 MOVIE-RADIO GUIDE (Trade Mark Registered U. S. Pat. Office), Volume X, Number 25, Week of March 29-April 4, 1941. Published weekly by Triangle Publications, Inc., 100 South Broad Street, Philadelphia, Pennsylvania. Editorial and Circulation Offices: 731 Plymouth Court, Chicago, Illinois. Entered as second class matter at the Post Office, Chicago, Illinois, February 21, 1910, under the act of March 3, 1879. Authorized by Post Office Department, Ottawa, Canada, as second class matter. Copyright, 1941, by Triangle Publications, Inc. All rights reserved. Unsolicited manuscripts should be accompanied by stamped, self-addressed envelope for return. Ten cents per copy in the United States.
 SUBSCRIPTION RATES IN THE U. S. and possessions and countries of the Pan American Postal Union: six months, \$2.50; one year, \$4.00; two years, \$6.00; three years, \$8.00. Subscription rates in foreign countries: six months, \$3.50; one year, \$6.00. Remit by postal money order, express money order or check drawn by order of MOVIE-RADIO GUIDE. Currency sent at subscriber's risk. Please allow four weeks for change of address. Be sure to give both old and new addresses. Please address all correspondence and complaints in reference to subscriptions to the Subscription Department, 731 Plymouth Court, Chicago, Illinois. PRINTED IN U. S. A.



HOLLYWOOD'S NEWS PICTURE OF THE WEEK



CLAUDETTE COLBERT seems all alone as Quentin Reynolds, center, relates harrowing experiences of the war to George Murphy

MOST lionized personality to hit the Hollywood cafe-society front in many a moon is Quentin Reynolds (talking above with Robert Taylor and Barbara Stanwyck at a party given in his honor at the Mocambo). Just returned from real battlefronts, first in France and, after that nation's collapse, on the bomb-raked home front of London, Reynolds was given a warm reception by a Hollywood he once covered. His dispatches from London to *Collier's* have set a new high in war reporting. Even more stirring and heart-moving have been many of the personal letters he wrote to friends in Hollywood. In London, where babies are born, live and die in air-raid shelters, he made a vivid short subject, "London Can Take It," which is as fine a piece of screen reporting as his written dispatches. He is returning to London shortly, where he will make a sequel, to be called "London Can Give It."

Photographs by Jack Albin, Walt Davis



REYNOLDS WAS FETED at the Masquers Testimonial Banquet also. Here he is with Sam Goldwyn, center, and Edward Arnold

Hollywood Love—It's Complicated

SHOTS
in the
DARK

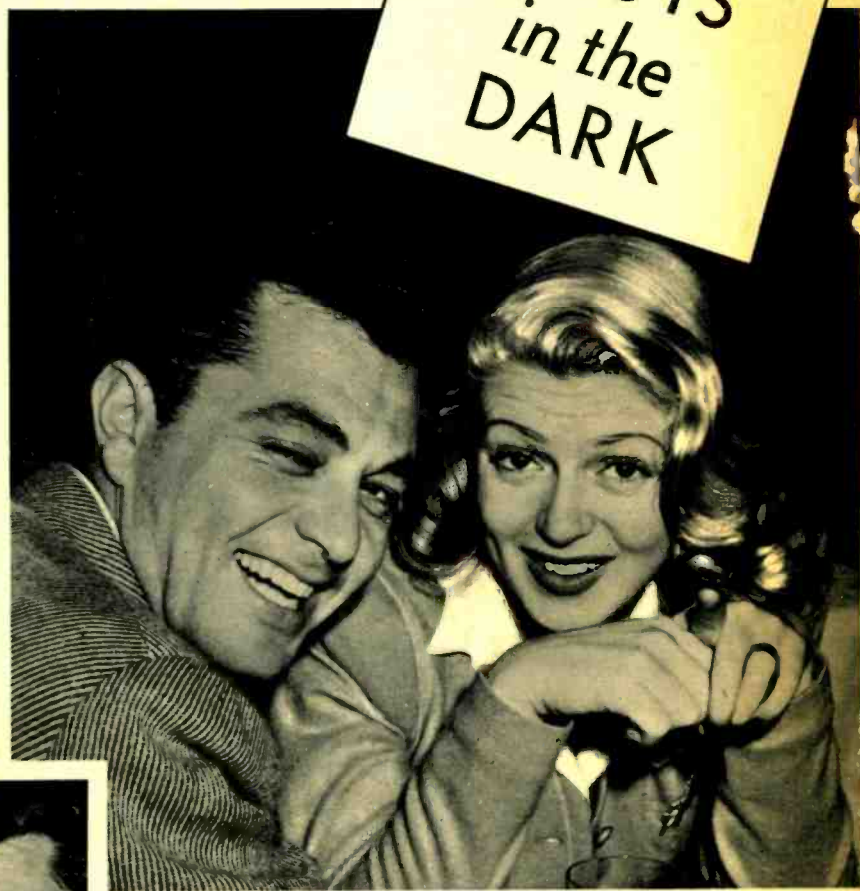

ONE OF THE continuing young romances of Hollywood is that of Dave Rose, musical director for the Don Lee network, and his fiancée, Judy Garland, seen above at the Mocambo



LAUGHING AT RUMORS OF A SPLIT-UP (above, at Ciro's), Tony Martin and Lana Turner, who have been dining and dancing nightly of late, give Movie-Radio Guide's reporter the lowdown: "Our romance is stouter than ever." At left, Dorothy Lamour, on a dinner date with boy friend Greg Bautzer, sports the twin solitaires which are a prized Bautzer family heirloom and which Greg gave to Dorothy recently. Note that Dorothy wears the ring on the "right" finger of the wrong hand and not on her engagement finger

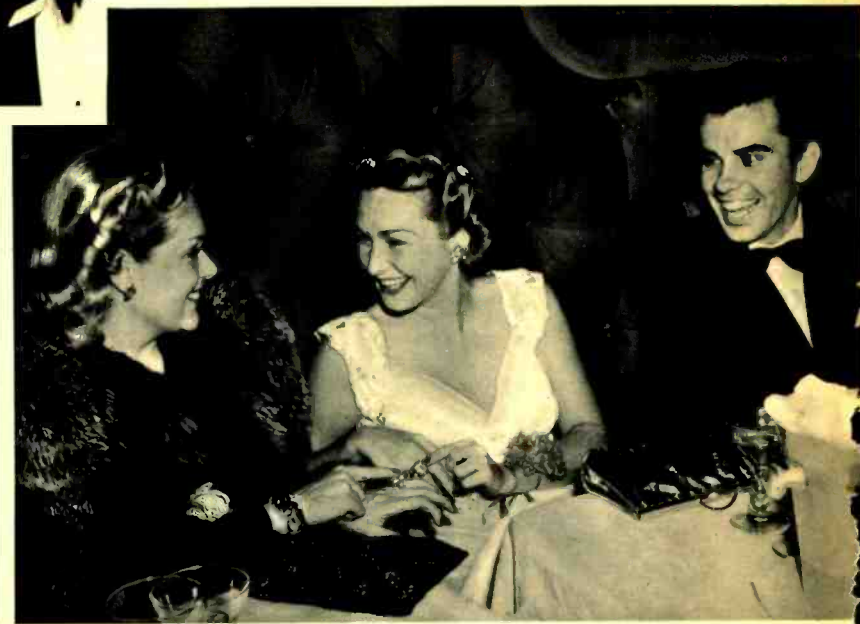

Photographs by Jack Albin, Bruce Bailey, Walt Davis

PRODUCER GENE MARKEY, ex-husband of Joan Bennett and Hedy Lamarr, is now taking lovely, blond June Storey places—Ciro's at the moment. Which is out of the ordinary for both Markey and Miss Storey. Gene is not a frequenter of Hollywood's night-spots, and Miss Storey, who lives at Laguna Beach, has never shown much love for Filmtown's night-life

ALICE FAYE AND ROSEMARY LANE compare rings—neither wedding nor engagement—at Ciro's while Buddy Westmore, of the famous make-up Westmore family, laughingly looks on. Buddy is the steady boy friend of Rosemary, who is now starring with Rudy Vallee in "Time Out for Rhythm," new film about backstage goings-on in musical comedy for Columbia Pictures

NOW is the time to trade in your old radio for a 1941 PHILCO



MUSIC ON A BEAM OF LIGHT...

PHILCO 629 P Photo-Electric Radio-Phonograph. No needles to change... Records last 10 times longer... New beauty of tone! Sensational, exclusive Philco invention *reflects* music from any record on a light beam to a photo-electric cell. New TILT FRONT CABINET... no lid to lift. Automatic Record Changer. 9 tubes. Only \$15.95 down; extra liberal trade-in allowance.

Right now is the best time for you to replace your old radio and begin to enjoy the new delights of a 1941 Philco Radio or "Beam of Light" Radio-Phonograph. New models have just been announced which bring you the spectacular 1941 achievements of Philco engineers at new low prices. And Philco dealers everywhere are making most liberal trade-in allowances and attractive special offers.

"*Music on a Beam of Light,*" for instance, the sensation of the radio-phonograph world, is now yours at lower prices than ever before! The revolutionary Philco noise-reducing circuit is offered in exquisitely beautiful consoles and table models that represent, at the

prices you pay today, the greatest radio values in Philco history! Amazing new Portable Radios are here, giving you tone, performance and power far beyond anything ever heard of or expected in a portable radio... and at no increase in price.

Philco Radios, Radio-Phonographs and Auto Radios are priced from \$9.95 to \$395... **LESS** extra liberal trade-in allowances on many models if you act at once. Visit your Philco dealer today; investigate his offers. And remember, you need not pay cash! Any Philco is yours with a small down payment and the easiest monthly terms.

Your dealer offers bigger allowances and special values in Radios and Radio-Phonographs



PHILCO 280 X Radio Console. Radio's champion value in tone, performance and cabinet beauty! Powerful, new 8-tube circuit more than doubles selectivity, reduces noise and interference by 5 to 1. New Overseas Wave-Band brings in Europe 5 times stronger, clearer. Eight Electric Push-Buttons. Big Concert Grand Speaker. Impressive Walnut cabinet. Only \$6.95 down.



PHILCO 296 X Radio Console. Spectacular value! Exquisite Walnut cabinet. Powerful, new noise-reducing circuit. New kind of Overseas Wave-Band brings in Europe 5 times stronger and clearer. New Built-In American and Overseas Aerial System. Eight Electric Push-Buttons. Only \$9.95 down; extra liberal trade-in allowance.

All prices F.O.B. factories; subject to change without notice.



PHILCO 22 CL. A Sessions self-starting Electric Clock and a powerful Philco radio, housed together in a new, smart Walnut cabinet! Ideal for any room in the home. Built-In Super-Sensitive Aerial System; Electro-Dynamic Speaker; costly R.F. Stage; 6 tubes. Only \$29.95.



PHILCO-Transitone PT-2. AC-DC. Finest tone quality ever achieved in a compact radio at a low price. New 6-inch Oval Speaker. Beam Power output. Illuminated Dial. Smart, plastic cabinet. Many other models, from \$9.95 to \$19.95.



PHILCO Portable 842T. A brand-new, super-powerful Indoor-Outdoor portable with new, super-performing 7-tube circuit developed by Philco. Plays on its own battery or any house current. Beaver grain case. Only \$29.95 complete with batteries.



PHILCO Portable 844T. Beautiful solid Walnut cabinet with roll front and beaver grain panels. New, super-powerful 7-tube circuit. Plays on battery or any house current. Only \$39.95, complete with batteries.

Studio Previews Are Hilarious Affairs

THIS TOO IS HOLLYWOOD



—Schuyler Crail

PRELUDE TO THE PREVIEW of "Strawberry Blonde" at Warners Studio was a Gay Nineties party and revue. Here Gary Cooper takes a whack at Perc Westmore's "Blond-I-Meter"



—Bert Six

AFTER A FREE LUNCH the studio staged a revue in the Gay Nineties motif with contract players—and Bill Orr, center—as chorus girls. A few weeks ago studios decided to do away

with previews at downtown theaters, show their new pictures to the press in studio projection-rooms. To add to the "feel" of the audience, parties in character with the film are tossed



—Bert Six

ABOVE: Bob Montgomery scans the program of good things to come with an anticipatory gleam in his eye as Jimmy Cagney, star of "Strawberry Blonde," and brother Bill look on



—Jack Albin

THE PREVIEW PARTY afforded Bill Holden and Brenda Marshall, engaged youngsters, an opportunity to celebrate renewal of their contracts. Bill gave Brenda a new automobile



HANDLEBAR MUSTACHES were back in style for this party, and Jane Wyman, not to be outdone in the fashion parade, sports one, too, as she lunches with Wayne Morris, center, and hubby — and more recently a father — Ronald Reagan

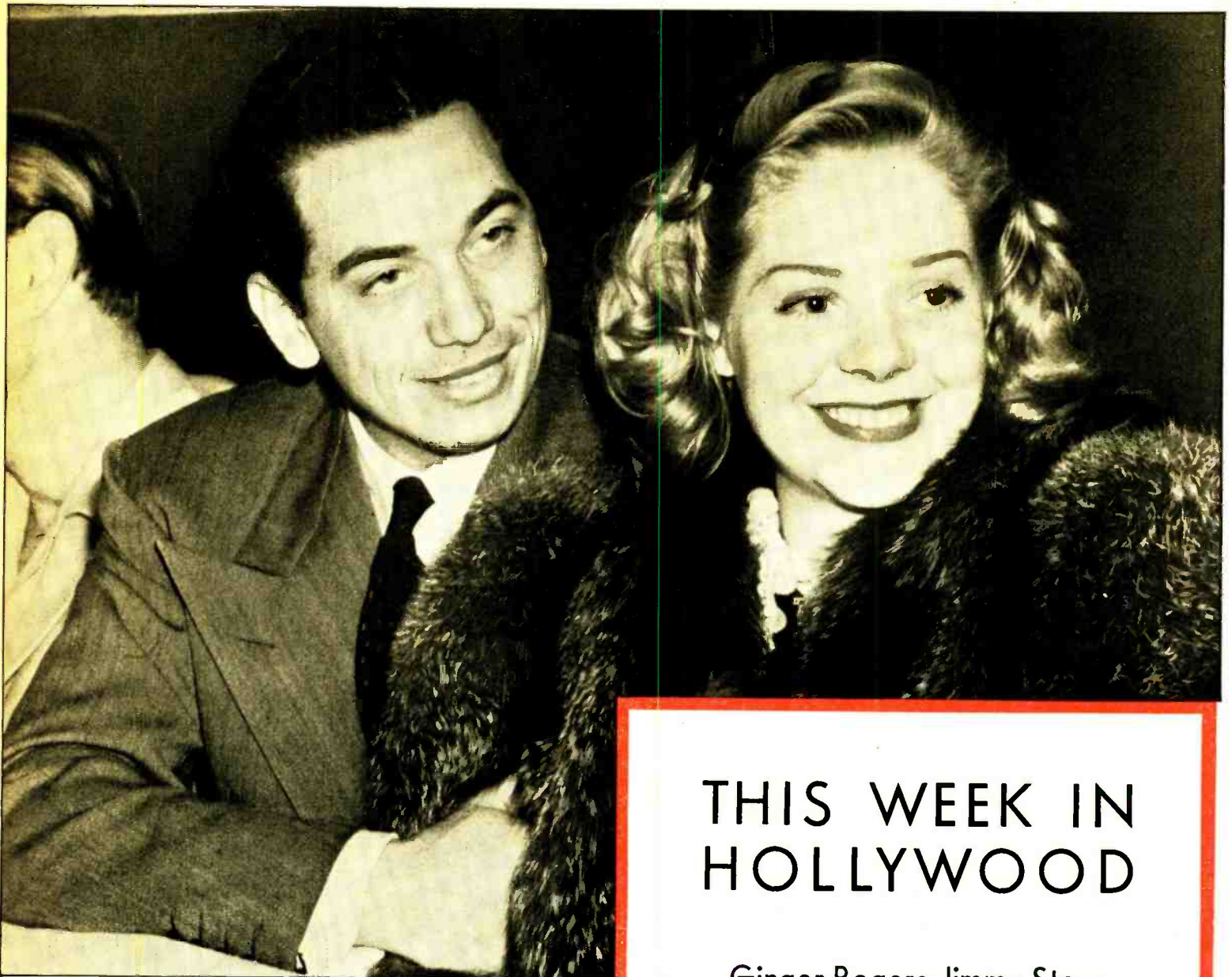

—Walt Davis

THE LOOK on Alice Faye's face in this picture, taken with radio announcer John Conte, may help to clear up the mystery of Alice's romance. Rumors are they will be married when her divorce becomes final.

THIS WEEK IN HOLLYWOOD

Ginger Rogers-Jimmy Stewart romance rumors bloom again; follow the goings-on of the stars on these pages!

JIMMY STEWART, 1940 Academy Award winner, expects to take a voluntary reduction in pay from twelve thousand dollars a month to a pitiful twenty-one dollars before April 1, if the Westwood draft board will take cognizance of his increase in weight. Last November, when Stewart weighed in, he was ten pounds under the 140-pound minimum of flesh required for Stewart's six-foot-two-inch altitude. He was rated Class I-B, and immediately news vultures clawed at him and charged that he was unpatriotic simply because he was skinny. So Jimmy started a personal intensive campaign to increase his weight to meet the Army red-tape requirements. Then, during the past fortnight, he called for a re-examination and a reclassification as I-A. He got what he wanted. His draft-board chief reports nineteen men have been ordered inducted from his district between March 17 and 31 and that Jimmy undoubt-

edly would be included. M-G-M officials have waived Stewart's contract for the year of his training-period and will put it back into effect upon his return. Meanwhile, Hollywood is whispering that the old-time romance of Ginger Rogers and Stewart is beginning to glow again. Ginger and Jimmy, when both won Academy Award Oscars last month, went into a powerful embrace of congratulatory nature, but spies since have recorded that the two acting champions have been having secret trysts. Ginger and Jimmy refuse to comment, but the public is aglow over the prospect of the two developing into a serious romantic twosome.

Selznick Reorganizes: Signs Somerset Maugham

David O. Selznick, producer of award-winning pictures for 1939 and 1940, in "Gone With the Wind" and "Rebecca," respectively, gave a mis-

taken impression recently that he was quitting the motion-picture business. What really happened was that Selznick merely dissolved the old Selznick International Corporation, in which Jock Whitney was interested, and has now started on his own under the firm name of David O. Selznick Productions. Already scheduled for filming are two features, "Claudia," a Broadway play which he bought from John Golden for \$187,000, and "Jane Eyre." Last week Selznick again surprised Hollywood when he signed W. Somerset Maugham, the celebrated and internationally famous author, to write his first original screen play. Maugh-

am's novels, of course, have frequently been adapted to the screen with great success, among the latter being "Of Human Bondage," "Rain," and "The Letter." The two latter have been made twice.

Around About Town

Mickey Rooney celebrated his return from Hawaii at the Beverly Hills Tropics with a party, including his stand-in, Dick Paxton, Helene Leslie, Blake Garner, Nina Thayer, Herman Hover, Patti McCarty, Bob Oliver and June Healey. . . . Jane Withers with Freddie Bartholomew at the Mo-
(Please Turn to Next Page)



ARLINE JUDGE, romantically linked to Quentin Reynolds, Jack Warner, is greeted by her son



WELCOMED BACK to Hollywood by eight singing messenger boys sent by friends, Jeanette MacDonald—with a triumphal concert tour behind her—turns the tables on the messengers by singing to them at the train



FRANCHOT TONE dances with Betty Aveye, reputedly engaged to nephew of N. Y.'s governor

This Week in Hollywood

(Continued from Preceding Page)

tion-Picture Mothers Dinner Dance; Jane nominates Freddie as Hollywood's best waltzer . . . Helen Gilbert resuming an old romance with agent Vic Orsatti at the Scheherazade . . . Jack Warner, Jr., with Patsy Mace at the Beverly Tropics . . . Fay Wray with Keith Richards, bowling at the Sunset Sports Centre . . . Martha O'Driscoll and Willis Hunt, Jr., a new twosome.

Portentful Potpourri

Barbara Stanwyck's a smart actress; she gambled with Frank Capra and took the female lead in "Meet John Doe" on a no-salary-all-percentage deal, and now all the studios are rushing her. Warner Bros. wants her for "The Fortunes of Mamie Q," by Lester Cohen . . . Orson Welles' much-disputed and litigation-threatened picture, "Citizen Kane," will be released by RKO despite rumors to the contrary. Meantime, Welles and his staff will meet in Mexico City in mid-April to make plans for his second picture, "Native Son" . . . Vic Mature, toast of Broadway and king of the Essex House, will leave the cast of Gertrude Lawrence's hit play in June to return to Hollywood to make a picture for Hal Roach, to close his contract . . . Richard Carlson is building a new home to accommodate the addition to his family which is expected come June . . . Mark Hellinger, after a quarrel, has left Warner Bros.; the same studio has upped writer Jerry Wald to associate producer . . . Don Ameche has accepted an invitation from the Committee for Commercial and Cultural Relations Between American Republics and expects to do a good-will tour of South America within the next few months . . . M-G-M has bought "DuBarry Was a Lady" for Ann Sothern at a price of eighty thousand dollars; that makes two musicals coming up

for Annie, who used to do stage musical-comedies under the name of Harriet Lake . . . Another story-purchase is the buying of the Literary Guild book of the month, "Benjamin Blake," for Tyrone Power, by 20th-Fox, at an announced price of fifty thousand dollars . . . Well, well, well! Diane Lewis (Mrs. Bill Powell) talking about babies with Anne Shirley at the Paramount studio restaurant.

Woof! Woof!

Hollywood dates and their kaleidoscopic switches are something to watch. On Sunday, March 9, Franchot Tone staged it to Ciro's and there met his pal, Pat di Cicco, who was squiring starlet Betty Aveye. He begged a dance with the former New York model, who is, or recently announced that she was, engaged to Orin Lehman, nephew of New York's governor. Tone and Miss Aveye spent twenty minutes dancing together. P. S.—Next night Franchot took Betty to the Mocambo.

Important Castings

To John Wayne, the Gary Cooper-like guy who first made good in Republic horse-operas, goes the envied part as one of the two male romantic leads in Cecil B. DeMille's big-budgeted Technicolor epic, "Reap the Wild

Wind"; Wayne will play the hard-driving sailing-ship skipper of Key West, Florida, when it was a "wreckers'" headquarters . . . Joel McCrea, with Rowland Brown, is backing the independent production of the Edward Anderson original "Thieves Like Us" which will star his wife, Frances Dee, and Thomas Mitchell . . . Universal is plotting two more pictures starring

HOLLYWOOD HEARTBEAT

DIRECTOR Charles Vidor and his wife, Karen Morley, are Reno-bound . . . Charlie Chaplin's appearance at the Biltmore Theater the other night with wife Paulette Goddard caused considerable whispering . . . Cary Grant and Barbara Hutton are so very much in love—and now all legal barriers are out of the way of their marrying . . . Barbara Bennett Downey, recently separated from Morton Downey, and Addison Randall are dating.

Franchot Tone; Margaret Sullavan will co-star in one, Virginia Bruce in the other . . . Lynn Fontaine, the talented stage actress, has been tested by Warners for the top feminine part in "King's Row" . . . Gregory Ratoff has persuaded his wife, Eugenie Leontovich, last seen in 20th-Fox' "Four Sons," to play the ballerina in his Columbia picture, "Tonight Belongs to Us," originally titled "Ballarina," and in which Loretta Young is the star.

Sixteen-Millimeter Sound-Stage Opens

Hollywood's latest, where the newest is always "firstest," is a completely equipped sixteen-millimeter sound-stage, with several permanent sets, process-doubling equipment, the latest in cameras, and overhead lights mounted on mobile parallels. Dedicated with a cocktail party March 11, the Barret O'Shea Sound Studios, lo-

cated at 1710 North LaBrea Avenue, will be available for rental at fees ranging from seventy dollars a day down, and expects to find its services in steady demand for the shooting of screen tests by agents, the making of feature movies by amateurs, and the manufacture of commercial film subjects.

Gene Autry Not Good Enough?

Patricia Morison has been suspended by Paramount Pictures, following completion of her work in "One Night in Lisbon," because she refused to accept the assignment of a loan-out to Republic studios, where she was desired to play in Gene Autry's picture, "The Singing Hills." Criticized for spurning the Autry picture deal, inasmuch as the tuneful cowboy is number one box-office attraction in his field and undoubtedly would help to build up the screen name of Miss Morison, she quickly explained to MOVIE-RADIO GUIDE that her rebellion was based not on Autry nor the fact that the picture would be a western, but on the type of part she would have to play. The script called for her to be a haughty society girl, and she felt it would hurt rather than help her career. Meantime, the Republic studio opportunity has been shifted to Virginia Dale, another young Paramount player, who has done good work in recent pictures.

More Heartbeats

At last Big Boy Williams admits, as MOVIE-RADIO GUIDE first scooped the nation with the news, that he and Lupe Velez will never marry . . . Alice Faye and her radio singing-announcing boy friend, John Conte, are warming up again . . . With Bill Holden getting a new contract and Brenda Marshall's option being picked up, the so-much-in-love couple celebrated with champagne at Brenda's home—and watch for quick wedding bells! . . . The story goes that Loretta Young is frowning on sis Georgianna's romantic leanings for

Billy Halop . . . Linda Darnell's number two boy friend (*Mickey Rooney is number one*), named Jamie Forba, will be shown Hollywood next month by the brunette 20th-Fox beauty . . . Gloria Dickson is wearing Ralph Murphy's solitaire . . . The Wallace Beery courting of Mrs. Loreen Robinson, wealthy widow, continues apace.

Get Your Man With Technicolor!

Celebrated director Rouben Mamoulian is going in heavy for the subject of color psychology in his screening of the 20th-Fox Technicolor epic, "Blood and Sand," starring Tyrone Power and Linda Darnell. Mamoulian explains that red, yellow, orange or purple dresses cause a girl's swain to become amorous and bring the wedding-bells nearer; recommends combinations of whites and blues for the suggestion of innocence and purity—which he applies practically in his costuming of Miss Darnell in the picture. "It's old stuff," explains Mamoulian. "The old master portrait-painters—Rembrandt and Michelangelo—used colors similarly. I am only bringing an old idea up to date and streamlining it."

Who's Who in Hollywood

Anna Lee: She's the English actress making her American screen debut opposite Ronald Colman in RKO's "My Life with Caroline." Miss Lee is a 112-pound blonde with deep blue eyes—but married to English-director Robert Stevenson, who also is at work on the RKO lot! Perhaps you saw her in the British picture, "Ebb Tide."

Odds and Ends

Rita Hayworth wears a \$55,000 necklace in "Blood and Sand," and the jewelry from Flato's has its own personal bodyguard—a tough-looking guy! . . . Joan Crawford drops all those funny-looking hair-dos and has gone back to a shoulder-length bob for Metro's "A Woman's Face" . . . Oil right, boys, the line forms at the right; it seems that Ann Miller, the nineteen-year-old brunette twinkletoe expert, has just inherited a quarter of a million dollars worth of oil property from her grandpappy . . . Speaking of trade deals, gorgeous Gertrude Niesen is busy making "Rookies on Parade" for Republic's headman Sol Siegel—who is paying rent to Gertrude for the use of her North Faring Road mansion!

Call out the guard; a national-defense bottle-neck is threatening Paramount's shooting of "Hold Back the Dawn" because the studio is having trouble locating one hundred pounds of gunpowder required for the picture. Seems that all gunpowder in America is being addressed to Berlin by the R. A. F. . . . Taking a leaf from Harvard, Hollywood's Black-Foxe Military Institute has polled their favorites and announced Linda Darnell as their ideal sweetheart, Lana Turner as the ideal sister but "not exactly the sisterly type," and Jimmy Stewart as the best all-around actor in the movies.

Reviews

This trio of films offers sparkling adventure on screen

"Road to Zanzibar"

Cast: Bing Crosby, Bob Hope, Dorothy Lamour, Una Merkel, Eric Blore, et al. A Paramount picture, produced by Paul Jones; directed by Victor Schertzinger, who also directed "One Night of Love."

THIS is a "must see" comedy for any fan of Bing Crosby's or Bob Hope's, so that leaves out hardly anyone in the United States or Canada. There's Dorothy Lamour too, for luscious curves and mellow music in romantic settings with crooner Crosby.

But the news of "Road to Zanzibar" is that the same cast top their excellent and screamingly funny work in the preceding Paramount production, "Road to Singapore."

The story is a travesty on South African safari pictures, and the "director's touch" is obvious in several scenes marking high spots for laughs. In one the map of Africa is flashed on the screen, and the voice of commentator Knox Manning describes the progress of the Crosby-Hope expedition. (Backgrounds for jungle scenes were filmed by famed explorer Osa Johnson.)

As Mr. Manning's description continues, a dotted line begins threading itself across the map, and winds up in a maze of tangles and loops! In another, Hope and Crosby are captured by Zulu warriors, whereupon the native chiefs hold a powwow which is translated into English in the form of superimposed sub-captions of a screaming nature. In a third, Dorothy Lamour is paddling Crosby in an African canoe when Bing gets romantic and discusses with her the peculiar jungle pictures they have seen in the past where the hero or heroine suddenly started singing to the accompaniment of a full orchestra. Crosby says, "Why, in one picture the hero dipped his fingers into the stream, like this, and a harp started playing." And as Crosby dips his fingers a harp does play chords, a bird in a tree blends in with the flute accompaniment, and Crosby and Lamour are off in a Crosbyish romantic song—and with full orchestral accompaniment!

It is impossible to describe the smart dialog and wisecracks exchanged by Crosby and Hope. In this clever comedy every line seems to bring a laugh. There's never a dull moment.

Excellent supporting performances are contributed by Una Merkel and Eric Blore, and in conclusion the verdict is: Yes, you can take the kids or your mother-in-law to see this zany screen play.

WHAT THEY THOUGHT OF IT: Los Angeles Times (Edwin Schallert), "More weird and crazier than 'Road to Singapore.'" Variety, "This is top-layer comedy stuff for any man's theater." Hollywood Reporter, "One of the greatest pieces of entertainment that was ever offered theaters."



DEFINITELY ON THE ZANY SIDE, "Road to Zanzibar" is funnier, better than "Road to Singapore." The same comical team of Bing Crosby, Dorothy Lamour and Bob Hope have a high old time in musical-comedy film

"Topper Returns"

Cast: Joan Blondell, Roland Young, Carole Landis, Billie Burke, Dennis O'Keefe, Patsy Kelly, H. B. Warner, Eddie (Rochester) Anderson, et al. A United Artists picture, produced by Hal Roach and directed by Roy del Ruth, who also directed "My Lucky Star."

PERHAPS the best in the whole, hilarious "Topper" series is this latest, which has the genial ghost returning again to the mirth of moviegoers everywhere. It had to be better, because—at first—the mere sight of a ghost, in the image of Roland Young, materializing via trick photography was enough to bring down the house. Now, with the novelty of such trick photography worn off as the series progresses, accent on character and plot comes to the foreground and the result is a better film.

The plot is a whodunit in which ghosts replace the Philo Vances and the Michael Shanes. Gail Richards (Joan Blondell) and Ann Carrington (Carole Landis) return from the Orient for a meeting with Ann's father. Gail, obviously mistaken for Ann, is murdered by some unknown assailant. Gail, able to materialize and dematerialize at will, teams with the similarly gifted ghost, Topper, to solve the mystery.

The piece is replete with sinister figures, disappearing doorways, sliding panels and disappearing bodies. But particularly amusing is the performance of Joan Blondell as the wisecracking ghost who is constantly—and eternally, perhaps—compromising the rather conformist soul of the spirit, Topper. Carole Landis delights with a well-turned-out performance, and Rochester is hilarious as the chauffeur who, when things get really tough, looks out at the audience and makes the observation, "I'm going back to Mr. Benny. He was never as bad as this."

The picture is played strictly for laughs, and while, as pointed out, there is much more meat to this than the others, still the disappearing routines are worked out so perfectly that even though you see it—you still don't believe it.

WHAT THEY THOUGHT OF IT: Hollywood Reporter, ". . . The performances are uniformly first-rate . . ." Variety, ". . . This picture runs the gamut of hilarity . . ."

"The Penalty"

Cast: Edward Arnold, Lionel Barrymore, Marsha Hunt, Robert Sterling, Gene Reynolds, Emma Dunn, Veda Ann Borg, et al. An M-G-M picture, produced by Jack Chertok; directed by Harold S. Bucquet, who also directs the "Dr. Kildare" series.

A SLENDER, sensitive youth—buried far down in the cast list—rises above such stellar names as Edward Arnold and Lionel Barrymore to steal this moving, powerful screen play of a youth who found redemption on a farmstead after his father, a crafty killer, had all but made a first-rate criminal of him.

Gene Reynolds is the youth, and his theft of the picture is not because Arnold and Barrymore were asleep at the switch. Both of these veterans turn in their usual, finished performances. It is because young Gene Reynolds makes his unfortunate lad of the film come alive with such force, follow the slow, hard path to redemption so simply and humanly and flare into a glowing, blood-chilling climax in which he levels the gun his father taught him to shoot at his father rather than be forced to give up the life he had come to know and to love.

Edward Arnold plays the father, sought by the FBI and as cruel a character as you'll want to meet on screen or off. Crux of the story is young Reynolds' love for this father, whom he believes wholly admirable. Eventually Reynolds is placed in a reformatory, later released to live on a farm owned by Robert Sterling. There the transformation in his sense of values occurs.

Behind—and subordinate to—the story of the youth runs a love-story, that of Sterling, the young farmer, and Marsha Hunt, his school-teacher sweetheart. Lionel Barrymore, in the grandpops type of role for which he is particularly noted, is both splendid and lovable.

Strong in story, outstanding in portrayal and deft direction, "The Penalty" is a moving film that moviegoers will not want to miss.

WHAT THEY THOUGHT OF IT: Variety, ". . . A highly entertaining picture . . . with freshness of detail . . . honesty of approach and credibility." Hollywood Reporter: "A gem of entertainment which bathes its audience in a floodtide of warmth . . ."



CHORINES are well paid, but the weekly pay-check of this trio, (l. to r.) Lana Turner, Hedy Lamarr and Judy Garland, is fabulous. Tony Martin is the lucky man

include a girl who did have that sparkling personality they wanted.

Where Do the Girls Come From?

They were all hand-picked. Talent-scouts were sent all over the country searching for beauty. Schools, offices, beauty contests. Billy Rose's Aquacade, Earl Carroll's Theater, the Folies Bergeres, Charlot's Revue, the ranks of artists' models and the regular film chorus list were combed. Of the thousands appraised only thirty-six made the grade!

Georgia Carroll, chosen by New York artists as "America's most beautiful model," was the first girl to be signed. She happened to be in Hollywood at the time seeking a picture career.

Nina Bissell came down from San Francisco to visit relatives in Hollywood and brought only a suitcase, expecting to stay a few days. She was at the Pirate's Den—a small Hollywood night-club—one night and a talent-scout saw her. Came a test and now she's a Hollywood resident.

Virginia Cruzon was an usherette in Grauman's Chinese Theater, and an M-G-M executive noticed her as she showed him to his seat. That girl stands out even in the dark!

Anya Tarranda was at the U. S. C.-U. C. L. A. football game screaming her beautiful head off for U. C. L. A. Pan Berman, producer of the picture, was one row in front of her, rooting

WHO, WHAT and WHY IS A CHORUS GIRL?

The spirit of Ziegfeld will never die! Here are the glamorous girls who hold beauty's torch aloft

BY HELEN HOVER

TOGETHER with death, taxes and John Barrymore, the American institution that shows no sign of abating is that species of femina known as *chorus girl*.

And now make way for her again! She's back again in all of her sequined glory in "Ziegfeld Girl," M-G-M's extravaganza of girls—girls—GIRLS! The theater marquees will wink the names of Jimmy Stewart, Hedy Lamarr, Judy Garland, Lana Turner and Tony Martin as the stars of the picture. But that's not so at all. There are thirty-six stars—thirty-six long-legged darlings who dance and prance and fill in the background. They're the thirty-six most beautiful girls in all of these great, big United States, and if anyone wants to dispute that title the girls are willing to be photographed in hair-curlers and cold-cream to prove it!

The most intensive search went into the selection of the beauties who lend their haughty presence to this film, which sets out to out-Ziegfeld Ziegfeld even in his best days. The search for Scarlett O'Hara was a cinch compared to the manner in which bathing-beaches, schoolrooms, drive-in stands and even the backwoods were ransacked for beautiful girls. Earl Carroll, who spends every waking hour looking for a de luxe type, screams like a mad banshee anytime the name "Ziegfeld Girl" is mentioned. Four of his most beautiful girls in the show at his theater-restaurant were stolen for the M-G-M picture.

In order to entice these visions of loveliness to leave chorus-line, classroom and home for the studio set, the highest salaries ever paid to chorus girls were dangled under their little noses. Ordinarily, movie chorines get eleven dollars a day. The "Ziegfeld" girlies received from one hundred to

one hundred and fifty dollars a week, plus overtime, which increased the weekly take-check from twenty-five to fifty dollars. That's good pickings for doing nothing but looking beautiful, which means just looking natural for these girls.

So, readers, meet the girls in "Ziegfeld Girl." Step right up and ask anything you want to know about them. From letters and personal queries these seem to be the questions topmost in people's minds:

What Are the Physical Requirements of a Film Chorus Girl?

Briefly, she must be beautiful. More specifically, here are the measurements of Georgia Carroll, who is the top showgirl in "Ziegfeld Girl" and whose measurements were the yardstick by which the other girls were selected:

Height, 5 feet 7½ inches
Weight, 128 pounds
Neck, 12½ inches
Bust, 35 inches
Waist, 25 inches

Hip, 36 inches
Thigh, 19½ inches
Ankle, 8½ inches

That's the ideal figure, but many beauties with those measurements didn't qualify. Robert Z. Leonard, Adrian, Cedric Gibbons, Pandro Berman and Busby Berkley, all connected with directing, clothing, designing and producing the picture, spent eight long afternoons doing nothing but looking at hundreds and hundreds of beautiful girls. And they said it was work! "Whew," said Busby Berkley wearily, after he had blond and brunette spots before his eyes, "aren't there any *homely* girls in the world? With so much beauty they all begin to look alike after a while. The girl who stands out from this mob must have something more than perfect measurements and features. She has to have—well, call it *eagerness*!"

So, added to tape-measure perfection, a girl must have eagerness, which is another word for personality. The beauty jury overlooked a missing inch in length and an extra inch around the ankle every so often to

for U. S. C. He turned around to squelch her, but was himself squelched by her blond loveliness. He became a U. C. L. A. fan, and Anya became a "Ziegfeld Girl."

Lorraine Gettman was a fashion model. Her picture appeared in the rotogravure section of a Chicago paper, advertising a permanent wave. Busby Berkley didn't care a hang about the wave, but he did like the girl it was on, so he set the wheels rolling until he found her, tested and signed her.

FRANCES GLADWIN was the "Goose Girl" at Hollywood Park race-track. This signified that she was queen of the little lake in Hollywood Park over which a flock of geese floated on racing days. Adrian passed her on his way to the two-dollar window, asked her to come to see him, dressed her as a showgirl should be dressed, and Frances was a "Ziegfeld Girl."

Many of the other girls are models and showgirls plucked from other shows and pictures. Practically every girl is a beauty-contest winner of

some sort, but they all admit that the contest did nothing for them but give them ideas that they ought to be in pictures.

Should I Leave Home to Try to Crash the Hollywood Chorus Line?

Not unless you have enough money to tide you over a non-working period and are willing to compromise with a waitress job—just in case. There are plenty of beautiful girls in Hollywood, and even if you won a beauty contest, that won't get you anywhere. Outside of "Ziegfeld Girl," which places a very high standard on its chorus, most film beauties are hired through routine channels such as Central Casting. You won't be called unless you're a member of the Actors' Guild, and you can't become a member of the Actors' Guild unless you have worked in a picture. It's a cock-eyed circle, and many a girl has broken her heart trying to find a way to break through. Briefly, there are more beautiful girls than there are jobs, and Actors' Guild is trying to lessen the competition. By eliminating the newcomers, the working conditions of the girls already in the business are stabilized, which is an effective way of making a precarious livelihood less precarious. However, don't let that discourage you completely. There are some ways of getting in. One method is to get a letter from the manager of your local theater. That's often a big help. Having a director ask for you is another way, but often it's easier to get an audience with the President!

How Moral Are Chorus Girls?

Forget your precious conception of the chorus girl with minks, yachts and thousand-dollar bills in her Christmas stocking and Christmas every day and the my-heart-belongs-to-sugar-daddy slant.

Only men around the set are studio grips and electricians, and they're fine if you like the brawny type.

The hours are long—up at six a.m., often work until eight p.m., home and flop into bed for a fresh start in the morning. That doesn't allow much time or vim for partying. Besides, the girl



ANYA TARRANDA was a John Powers model until producer Pandro Berman saw her at a U. C. L. A. grid game, made her a chorine

most in demand is the dependable, hard-working girl who gets her eight hours' sleep and reports on the set in time.

One girl in "Ziegfeld Girl" did hit it high. She went to parties, stayed out late and rushed onto the set with puffy eyes. One morning she found it physically impossible to be up at six, and she didn't report on the set until noon. Because she had appeared in earlier scenes and she was needed to keep the line-up accurate, she was let off with a reprimand. But she couldn't resist those party invitations, and once again she overslept. This time she was promptly bounced and another girl replaced her. You can rest assured that this girl's Hollywood career is finished. The blackball goes into effect—to protect other studios rather than to crucify the girl—and never again will she get work from any other film studio.

MOST of the girls are youngsters, sweet kids who wash their stockings and undies before turning in. The majority of them live with their mothers, and these mamas see to it that Hollywood doesn't turn their darlings' heads. Several of the others are married and carry on a circumspect home life with their husbands.

As a rule, the girls are the bread-



—Clarence S. Bull Photographs

FULFILLING ALL OF THE PROMISE of her childhood, Judy Garland would have gladdened the heart of the late Flo Ziegfeld with her fresh beauty. Unlike many chorus girls, Judy IS the stuff stars are built of. She has beauty, ambition, talent, and a heart-warming way of putting a number over

winners of their families, and this responsibility serves as a stabilizer against the excessive glamour they're exposed to. One is helping out a dentist husband who is just starting in his profession. She is paying his office rent, for his equipment and the salary of his nurse. Another has a six-year-old daughter, and on her days off she attends parent-teacher meetings. Vivian Mason, a luxurious brunette who has dated Franchot Tone, supports her family and is saving her salary to buy a pair of artificial legs for her crippled father.

What Are Her Chances of Stardom?

Less than one in fifty. There were over fifty beauties in "The Great Ziegfeld," made five years ago, and only one girl in the chorus stepped out of the ranks to film prominence. She was

Virginia Grey.

Showgirls are not star material. It requires no dramatic ability to swagger haughtily and look blankly beautiful. In fact, the less emotion and expression a girl has—vital qualifications to a successful actress—the better prepared she is for the phlegmatic career of a showgirl.

Trouble is, the life of a showgirl is so easy, requires so little training outside of the beauty she was born with, and there is so little responsibility attached to it that most girls become lazy and find it too much trouble to tackle the job of becoming actresses. They fall into a rut, they associate with each other, begin to look alike, talk alike, dress alike, smile alike. Their individuality is then destroyed and so is their potential value as actresses.

The girls who made "Ziegfeld Girl"



ALL CHORUS GIRLS aren't gold-diggers and night-clubbers. The freshness of Claire James is maintained by an "early to bed, early to rise" routine

will be displayed in a glittering showcase when the picture is run. Perhaps a producer or agent will pluck one or two girls out of the line and try to develop her into a feature player. Otherwise, the prestige of appearing in this picture will get the girls all the jobs they want in other Hollywood musicals and they will have rather regular work for a while at eleven dollars a day. But they will still be as far away as ever from stardom despite such success.

It all boils down to this: The Hollywood showgirl puts in long hours when she gets work, worries a lot when she doesn't, her career span is about three years (directors and audiences recognize and tire of the same background faces), her chances at stardom are discouragingly low, and with the exception of "Ziegfeld Girl" which paid fancy salaries, she doesn't usually earn much from her profession—not even enough to buy her own mink coat.

Fact is, chorus girls who are considered by their sisters in the line-up to have made good are those who have married well!

"MEN OF



1. BOYS TOWN is an actual township in Nebraska where homeless and underprivileged boys may find sanctuary. A valiant priest, Father E. J. Flanagan, founded it to prove that crime, spawned in the slums and gutters of great cities, can be eliminated

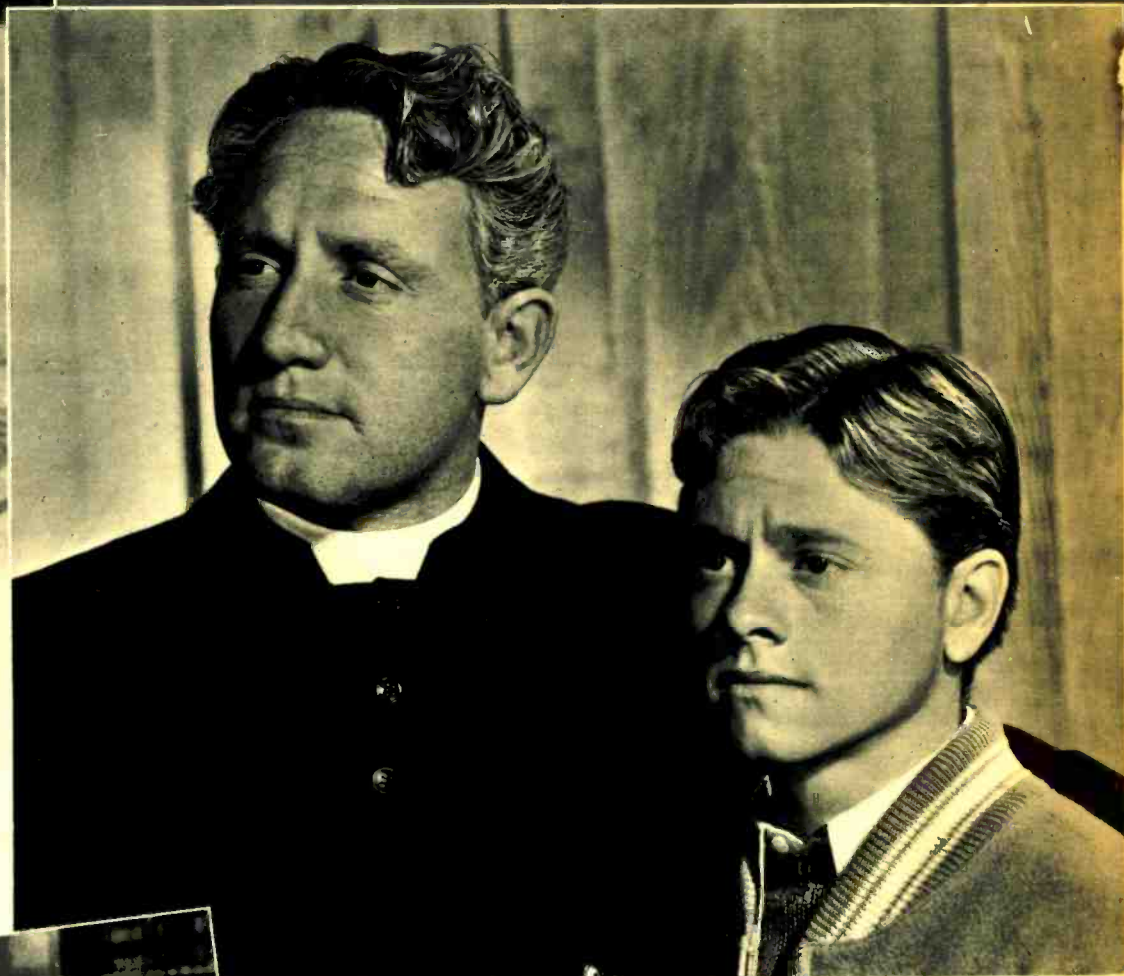

2. SPENCER TRACY again plays Father Flanagan and was deeply moved by the thought that, with Mickey Rooney growing to manhood, this is probably the last time he will play this part. In one scene Tracy and Rooney—saying good-by—simply stand apart and look at each other. But it is one of the most touching and meaningful sequences ever filmed. Afterward Tracy continued to stand there, speechless with emotion. It is an unwritten law among his co-workers that after such a scene no one speaks to Tracy. He remains lost in the character which he has just portrayed



3. NORMAN TAUROG, director of "Men of Boys Town," is famous for his handling of children. In this scene child actor Larry Nunn was supposed to be bitter, disconsolate and ill. But the lad was too gay and carefree to suit the sequence. Taurog learned from Larry's mother that his pet cocker spaniel had been poisoned recently. Going back to the lad, Taurog told him about his own cocker spaniel, said it, too, had been poisoned. Tears flowed down the youth's cheeks and the scene was filmed. On the last day of shooting Taurog brought the youngster another cocker spaniel, identical with the one he had lost, as a bonus



4. THIS FILM PICKS UP where the first Boys Town film left off. Whitey Marsh (Mickey Rooney) is adopted by a wealthy couple but becomes involved, innocently, in a robbery and is sent to the state reform school

BOYS TOWN"

Exposes the Shame of a Nation

MOVIE-RADIO GUIDE
PICTURE
OF THE WEEK



Norman Taurog

NO MORE apt choice for the directorial assignment on a film which is at once a crusade for youth and against crime born of homelessness and neglect of youth could have been made than that of Norman Taurog. Taurog is the ace of children directors. His understanding of their problems, their joys and their tragedies is deep-seated, sure. "Really," Taurog says, "every actor is a child at heart, capable of making believe. The difference between children and adult actors is that children can lose themselves in a part but, the moment the cameras stop turning, they can forget their experience of the moment before as completely as if it had never been. Adults do not make the transition from make-believe to reality so rapidly. After a tense emotional scene, for example, Tracy goes off by himself and no one dares talk to him for a while. Larry Nunn, on the other hand, can go through a scene where tears roll down his cheeks and a few minutes later I'll find him playing football with the gang as if nothing had happened. Mickey Rooney used to be the same. He'd wring tears from propmen on a set, and five minutes afterward he'd be pulling the chair out from under some unsuspecting director. But now Mickey is different. Mickey is growing up and into a grand actor."

THE CAST

| | |
|--------------------------------|------------------|
| Father Edward J. Flanagan..... | Spencer Tracy |
| Whitey Marsh..... | Mickey Rooney |
| Peewee..... | Bobs Watson |
| Ted Martley..... | Larry Nunn |
| Flip..... | Darryl Hickman |
| Mr. Maitland..... | Henry O'Neill |
| Mrs. Maitland..... | Mary Nash |
| Dave Morris..... | Lee J. Cobb |
| Mo Kahn..... | Sidney Miller |
| The Judge..... | Addison Richards |

5. TAUROG'S SECRET lies in his ability to touch to life the almost forgotten tragedies of youth. He makes the death of a boy's dog a telling symbol of the tragic youth he delineates on film. So this scene in which Father Flanagan and Whitey attempt to console Peewee (Bobs Watson) upon the death of his pet strikes a universal and sympathetic chord



6. TO HAVE SCENES STOLEN from under his very nose was something new for Mickey Rooney. Darryl Hickman, as a toughie, did it



7. THE FIRST BOYS TOWN FILM was made almost entirely at Boys Town. This sequel is largely concerned with a Boys Town youth out in the world. Whitey's confinement in a reform school leads Father Flanagan to expose that school as a breeder of crime. Above, Whitey—following his adoption—has an uncomfortable experience with his first girl friend

BIRTH of a GLAMOUR GIRL



Gently, Deanna Durbin has spanned the awkward gap between sweet childhood and lovely maturity

AS THE picture above reveals, Deanna Durbin has grown into a mature and very lovely young woman, who, unlike that posed picture, remains as simple and sweet as when she first stepped before a camera to win the hearts of movie-goers everywhere. Interesting, however, is the fact that Deanna has reached that stage of adulthood where she can

at least simulate the coldly exquisite glamour girl she appears in this study. Actually, there has been little change in Deanna. As a child (right) her reactions to various situations were always on the adult side, although given with the direct and disarming forthrightness of a child. One of the few child stars to triumphantly weather the awkward,

adolescent age, she emerges now in "Nice Girl?" in a full-blown, romantic role. The transition from sweet child to lovely womanhood was so gentle that fans find it difficult to realize she is engaged to youthful director Vaughn Paul. For her charm, talent and matchless voice Universal is said to pay her \$1,750 a week, with a \$50,000 bonus for each film.

THIS WEEK'S

Radio Events

SPECIAL PROGRAM SERVICES

GUESTS, PREMIERES AND IMPORTANT BROADCASTS . . . P. 13

PROGRAM LISTINGS P. 14

NEW RADIO LOG. 22-23

Saturday, March 29

BERT LYTELL and Lenore Ulric, both veteran dramatic artists, will co-star on the "Lincoln Highway" dramatization this Saturday. NBC.

| | | | |
|-----------------------|----------------------|------------------------|----------------------|
| Eastern 10:00 a.m. | Central 9:00 a.m. | Mountain 10:00 a.m. | Pacific 9:00 a.m. |
|-----------------------|----------------------|------------------------|----------------------|

"COUNTRY JOURNAL" will present as guests some of the delegates to the National Farm Chemurgic Council. They will discuss with farm reporter Charlie Stookey the utilization of farm products, especially corn, in modern industry. CBS.

| | | | |
|-----------------------|-----------------------|------------------------|----------------------|
| Eastern 12:00 noon | Central 11:00 a.m. | Mountain 10:00 a.m. | Pacific 9:00 a.m. |
|-----------------------|-----------------------|------------------------|----------------------|

"NATIONAL FARM AND HOME HOUR" will feature Saturday a report on the highlights of the seventh annual conference of the National Farm Chemurgic Council in Chicago. Fats and oils, latest developments in rubber and textiles, plastics and new facts about essential oils are among the subjects to be treated. NBC.

| | | | |
|-----------------------|-----------------------|------------------------|----------------------|
| Eastern 12:30 p.m. | Central 11:30 a.m. | Mountain 10:30 a.m. | Pacific 9:30 a.m. |
|-----------------------|-----------------------|------------------------|----------------------|

TOSCANINI returns to the podium of the NBC Symphony program for a series of four broadcasts. NBC.

| | | | |
|----------------------|----------------------|-----------------------|----------------------|
| Eastern 9:30 p.m. | Central 8:30 p.m. | Mountain 7:30 p.m. | Pacific 6:30 p.m. |
|----------------------|----------------------|-----------------------|----------------------|

Sunday, March 30

FRED PERRY, former world's amateur tennis champion and now a professional net star, will be the guest of "I'm an American." Perry was born in Stockport, England, came to the United States in 1935 and is now a naturalized American citizen. NBC.

| | | | |
|-----------------------|-----------------------|------------------------|----------------------|
| Eastern 12:15 p.m. | Central 11:15 a.m. | Mountain 10:15 a.m. | Pacific 9:15 a.m. |
|-----------------------|-----------------------|------------------------|----------------------|

JAMES MELTON, tenor, will be soloist on Andre Kostelanetz' "Pause That Refreshes on the Air." CBS.

| | | | |
|----------------------|----------------------|-----------------------|----------------------|
| Eastern 4:30 p.m. | Central 3:30 p.m. | Mountain 2:30 p.m. | Pacific 1:30 p.m. |
|----------------------|----------------------|-----------------------|----------------------|

"BEHIND THE MIKE" will present a salute to "Eno Crime Clues," one of the pioneer mystery-thriller programs. Jane Couzens, singer, will be one of the guests on this Sunday's program, in addition to the "Crime Clues" salute. NBC.

| | | | |
|----------------------|----------------------|-----------------------|----------------------|
| Eastern 4:30 p.m. | Central 3:30 p.m. | Mountain 2:30 p.m. | Pacific 1:30 p.m. |
|----------------------|----------------------|-----------------------|----------------------|

"JOE AND MABEL," new sketch that has caught on with the listening public in a big way, has changed its broadcast time, moving one-half hour later on Sunday. NBC.

| | | | |
|----------------------|----------------------|-----------------------|----------------------|
| Eastern 5:00 p.m. | Central 4:00 p.m. | Mountain 3:00 p.m. | Pacific 2:00 p.m. |
|----------------------|----------------------|-----------------------|----------------------|

ORSON WELLES, fresh from his filming of the long-anticipated "Citizen Kane" and now making frequent guest radio appearances, will add another air performance by starring this week on "Silver Theater" in "One Step Ahead," by John Latouche, one

Orson Welles on "Silver Theater" Sunday; "Cavalcade of America" switches to Monday, presents Paul Muni

of the writers of the sensational "Ballad for Americans." CBS.

| | | | |
|----------------------|----------------------|-----------------------|----------------------|
| Eastern 6:00 p.m. | Central 5:00 p.m. | Mountain 4:00 p.m. | Pacific 3:00 p.m. |
|----------------------|----------------------|-----------------------|----------------------|

SPENCER TRACY will be the guest star on "Screen Guild Theater." CBS.

| | | | |
|----------------------|----------------------|-----------------------|----------------------|
| Eastern 7:30 p.m. | Central 6:30 p.m. | Mountain 5:30 p.m. | Pacific 4:30 p.m. |
|----------------------|----------------------|-----------------------|----------------------|

"CHASE AND SANBORN PROGRAM" will present as guest Jack Oakie, feeling, perhaps, cockier than ever after his clever characterization as Benito Mussolini in "The Great Dictator." But he'll probably meet his aggressive match in another little dictator by the name of Charlie McCarthy. NBC.

| | | | |
|----------------------|----------------------|-----------------------|----------------------|
| Eastern 8:00 p.m. | Central 7:00 p.m. | Mountain 6:00 p.m. | Pacific 5:00 p.m. |
|----------------------|----------------------|-----------------------|----------------------|

RICHARD CROOKS, great American tenor, will be soloist on the "Ford Sunday Evening Hour" CBS.

| | | | |
|----------------------|----------------------|-----------------------|----------------------|
| Eastern 9:00 p.m. | Central 8:00 p.m. | Mountain 7:00 p.m. | Pacific 6:00 p.m. |
|----------------------|----------------------|-----------------------|----------------------|

FRANK BUCK, big-game hunter of "Bring 'Em Back Alive" fame, will be the guest of Bill Stern on the "Sports Highlights" program. NBC.

| | | | |
|----------------------|----------------------|-----------------------|----------------------|
| Eastern 9:45 p.m. | Central 8:45 p.m. | Mountain 7:45 p.m. | Pacific 6:45 p.m. |
|----------------------|----------------------|-----------------------|----------------------|

VICE PRESIDENT Henry A. Wallace will deliver an address before the triennial national convention of B'nai B'rith, Jewish fraternal organization, this Sunday from Chicago. CBS.

| | | | |
|-----------------------|-----------------------|---------------------------|--------------------------|
| Eastern 11:00 p.m. | Central 10:00 p.m. | Mountain Not Available | Pacific Not Available |
|-----------------------|-----------------------|---------------------------|--------------------------|

Monday, March 31

"HYMNS OF ALL CHURCHES," starring baritone Joe Emerson, and the cooking talks of Betty Crocker are

now heard on CBS instead of NBC. Emerson sings Monday, Tuesday and Thursday. Betty Crocker talks Wednesday and Friday. CBS.

| | | | |
|----------------------|----------------------|-----------------------|----------------------|
| Eastern 9:45 a.m. | Central 8:45 a.m. | Mountain 9:45 a.m. | Pacific 8:45 a.m. |
|----------------------|----------------------|-----------------------|----------------------|

"CAVALCADE OF AMERICA" switches from Wednesday to Monday, effective this week, taking over the spot left vacant by the Burns and Allen show, which closed its series last week. Starring on the first "Cavalcade" show in the new spot will be Paul Muni, one of this generation's greatest actors, in a dramatization of the life of Edwin Booth, immortalized actor of the nineteenth century. NBC.

| | | | |
|----------------------|----------------------|-----------------------|----------------------|
| Eastern 7:30 p.m. | Central 9:30 p.m. | Mountain 8:30 p.m. | Pacific 7:30 p.m. |
|----------------------|----------------------|-----------------------|----------------------|

MARGARET SPEAKS, soprano, returns to the solo spot on "Voice of Firestone" for a series of broadcasts. NBC.

| | | | |
|----------------------|----------------------|---------------------------|--------------------------|
| Eastern 8:30 p.m. | Central 7:30 p.m. | Mountain Not Available | Pacific Not Available |
|----------------------|----------------------|---------------------------|--------------------------|

Tuesday, April 1

WOODY HERMAN, leader of one of the top swing bands, will be among the guests on "We, the People." CBS.

| | | | |
|----------------------|----------------------|-----------------------|----------------------|
| Eastern 9:00 p.m. | Central 8:00 p.m. | Mountain 7:00 p.m. | Pacific 6:00 p.m. |
|----------------------|----------------------|-----------------------|----------------------|

KATE SMITH, in Hollywood for a few weeks, will make a guest appearance on Bob Hope's program. NBC.

| | | | |
|-----------------------|----------------------|-----------------------|----------------------|
| Eastern 10:00 p.m. | Central 9:00 p.m. | Mountain 8:00 p.m. | Pacific 7:00 p.m. |
|-----------------------|----------------------|-----------------------|----------------------|

"LAZARUS," a "mood" story on the theme of man's fear of death, by the noted Russian writer, Andreyev, will be presented by Nelson Olmsted in

his series of "Story Dramas" this Tuesday. NBC.

| | | | |
|-----------------------|----------------------|-----------------------|----------------------|
| Eastern 10:00 p.m. | Central 9:00 p.m. | Mountain 8:00 p.m. | Pacific 7:00 p.m. |
|-----------------------|----------------------|-----------------------|----------------------|

Wednesday, April 2

THE WORLD EMERGENCY COMMITTEE of the Y. W. C. A. will hold a special luncheon at the Waldorf-Astoria Hotel in New York this Wednesday. Speakers will be Lady Halifax, wife of the new British Ambassador to the United States; Clare Boothe, playwright (writer of "Kiss the Boys Goodbye"); and Mrs. Maurice T. Moore, head of the World Emergency Committee. NBC.

| | | | |
|----------------------|----------------------|---------------------------|--------------------------|
| Eastern 2:00 p.m. | Central 1:00 p.m. | Mountain Not Available | Pacific Not Available |
|----------------------|----------------------|---------------------------|--------------------------|

BOYS TOWN and Father Flanagan, founder of the famous community, will be honored with a luncheon this Wednesday at the M-G-M studios in Hollywood, signaling the completion of the new film, "Men of Boys Town." At the luncheon ceremonies, which will be aired, will be Father Flanagan; Rev. James H. Ryan, Bishop of Omaha; Spencer Tracy, who plays the part of Father Flanagan; Mickey Rooney, who plays the Mayor of Boys Town; and singer-actress Judy Garland. NBC.

| | | | |
|----------------------|----------------------|-----------------------|----------------------|
| Eastern 4:15 p.m. | Central 3:15 p.m. | Mountain 2:15 p.m. | Pacific 1:15 p.m. |
|----------------------|----------------------|-----------------------|----------------------|

Thursday, April 3

DON AMECHE will again be heard on "Kraft Music Hall" this Thursday. For important news about Ameche's relation to Crosby's program see the Hollywood column of "Along the Air-lanes," page 38. NBC.

| | | | |
|----------------------|----------------------|-----------------------|----------------------|
| Eastern 9:00 p.m. | Central 8:00 p.m. | Mountain 7:00 p.m. | Pacific 6:00 p.m. |
|----------------------|----------------------|-----------------------|----------------------|

JOE E. BROWN, big-mouthed comedian who used to play professional baseball and is still close to the game as a fan and a promoter, will do a skit about a baseball rookie when he visits Rudy Vallee and John Barrymore this Thursday night. NBC.

| | | | |
|-----------------------|----------------------|-----------------------|----------------------|
| Eastern 10:00 p.m. | Central 9:00 p.m. | Mountain 8:00 p.m. | Pacific 7:00 p.m. |
|-----------------------|----------------------|-----------------------|----------------------|

"PROFESSOR QUIZ" effective this week moves from Tuesday to Thursday, as prematurely announced several weeks ago. CBS.

| | | | |
|-----------------------|----------------------|-----------------------|----------------------|
| Eastern 10:15 p.m. | Central 9:15 p.m. | Mountain 8:15 p.m. | Pacific 7:15 p.m. |
|-----------------------|----------------------|-----------------------|----------------------|

Friday, April 4

THE "KATE SMITH HOUR" will spotlight dramatic excerpts from "The Roundup," new film starring Richard Dix, Preston Foster and Patricia Morison, who will all three appear in the radio sketch. The story is a romantic melodrama against a background of Indian trouble and gun-running, the kind in which Richard Dix used to thrill you. CBS.

| | | | |
|----------------------|----------------------|-----------------------|----------------------|
| Eastern 8:00 p.m. | Central 7:00 p.m. | Mountain 6:00 p.m. | Pacific 5:00 p.m. |
|----------------------|----------------------|-----------------------|----------------------|

"HOLLYWOOD PREMIERES," Louella Parsons' new show, will present Paulette Goddard in a radio version of the film version of the radio program called "Pot o' Gold." Miss Goddard is one of the stars of the new motion picture based on Horace Heidt's sensational radio show. CBS.

| | | | |
|-----------------------|----------------------|-----------------------|----------------------|
| Eastern 10:00 p.m. | Central 9:00 p.m. | Mountain 8:00 p.m. | Pacific 7:00 p.m. |
|-----------------------|----------------------|-----------------------|----------------------|

IMPORTANT CHANGE!

Here is news of an important change in the interest of the listener's greater convenience and greater enjoyment. Many readers have expressed their preference for detail of music and drama programs where the information is available at the proper time for tuning in, without continual shuffling of pages back and forth—that is, in the program section. Hence, in deference to the wish of our readers, this change: This week and hereafter you will find each week's detailed information about music and drama programs in the program section under the time-listings of the programs themselves. Therefore, the departments devoted exclusively to music and drama have been discontinued to make room for additional features. Furthermore, beginning with the issue of April 19-25, you will find in the program pages special highlight boxes of "Today's Best Listening"—highlights of news, new programs, special events, variety, music and drama for each day of the week. Watch for these and other improvements to give you more complete and convenient radio-program service than ever before.

Programs

This Week's Radio Events

Page 14 10/25-N

SATURDAY

March 29

MORNING

★Star in program listings indicates news broadcast.

7:00 PST 8:00 MST
★NBC-News: KGO

NBC-Songs for Saturday: KSEI
KTFI CBK

NBC-Breakfast Club: KGA KEX

★DL-News: KELA KFRC KIT

★News: CFCN KGW KWSC
Musical Clock: KXA KGIR

7:15 PST 8:15 MST
NBC-Traveling Cook: KGO KGIR

KSEI KTFI KIDO

NBC-Coffee Corner: KPO

CBS-Welcome Lewis' Singing Bee:
KSL

NBC-Floyd Wright, organist:
KGW

★CBC-News: CBK CJCA CFAC

7:30 PST 8:30 MST
NBC-Rex Maupin's Orch.: KTFI

KSEI KGAL

NBC-Breakfast Club: KGO KJR

★CBS-Bob Garred, news: KNX
KOIN KVI KIRO

NBC-Breakfast Serenade: KPO

MBS-Rainbow House: KLO

★News: KIT KMO KFND KOL

7:45 PST 8:45 MST

★NBC-Sam Hayes, news: KPO

KGW KOMO KHQ

★DL-News: KFRC

NBC-Rex Maupin's Orch.: KLO

KGIR

★News: CJOR KOOS KELA

KFPY KSEI

Morning Devotions: CBR KIT

8:00 PST 9:00 MST

NBC-Norsemen Quartet: KGO

KGHL KIDO KJR KEX KGA

KLO KSEI

★CBC-BBC News: CBK CFCN

CJCA CJOC CJRM CFAC CBR

CJOR

★CBC-News: Cincinnati Conservatory of Music: Alexander von Kreisler, dir.: KFBB KSL (sw-17.83)

The selections offered are Concert for String Orchestra (Lully), and Quintet in F minor (Franck)

NBC-Bright Idea Club: KPO

KGW KOMO

★MBS-News: John Agnew, organist: KOOS KMO KFRC

CHAB-Pleasant Memories

CKCK-Community Service Hour

8:15 PST 9:15 MST

NBC-Rosa Lee, sop.: KGO KEX

KJR KSEI (sw-15.33)

CBC-Questions of the Hour: CBK

CBK CFCN CJRM

CBS-Conservatory of Music: KFPY

NBC-Gen. Fed. of Women's Clubs: KPO KGW KOA

Topics: "Dyeing Easter Eggs," and "Gasoline Grades."

★MBS-News: KOOS

★News: KGVO KVI KIRO

CJCA-Interlude

CJOC-Church in Wildwood

CJOR-Ranch Boys

KFRC-Studio Prgm.

KFXD-BMI Hits

KGA-Markets

KGHL-Early Bird Shoppers

★KGIR-Roads; Weather; News

KHQ-Ships of Joy

KIDO-World Entertains

KMO-BMI on Parade

KNX-Shopping Guide

KOIN-Consumer News

KOMO-Captain Dobbie's Ship of Joy

KXA-Musical Interlude; Markets

8:30 PST 9:30 MST

★DL-News: KOOS KELA KMO

KOL

NBC-Our Barn: KGO KSEI

KTFI KGHL KIDO KLO KJR

KGIR (sw-15.33)

Log of Stations Listed in Edition N—Northern Pacific

| Call Letters | Kilo-cycles | Power Watts | Location | Network | Call Letters | Kilo-cycles | Power Watts | Location | Network |
|--------------|-------------|-------------|------------------------|----------|--------------|-------------|-------------|-----------------------|-----------|
| CBR | 1130 | 5,000 | Vancouver, B. C. | CBC | KGW | 620 | 5,000 | Portland, Oregon | NBC-R |
| CBK | 540 | 50,000 | Watrous, Saskatchewan | CBC | KHQ | 590 | 5,000 | Spokane, Washington | NBC-R |
| CFAC* | 960 | 1,000 | Calgary, Alberta | CBC | KIDO | 1380 | 2,500 | Boise, Idaho | NBC |
| CFCN | 1010 | 10,000 | Calgary, Alberta | CBC | KIRO | 710 | 10,000 | Seattle, Washington | CBS |
| CHAB | 1220 | 1,000 | Moosejaw, Saskatchewan | CBC | KIT | 1280 | 1,000 | Yakima, Washington | DL & MBS |
| CJCA | 930 | 1,000 | Edmonton, Alberta | CBC | KJR | 1000 | 10,000 | Seattle, Washington | NBC-B |
| CJOR | 1400 | 100 | Lethbridge, Alberta | CBC | KLO* | 1430 | 5,000 | Ogden, Utah | NBC-B-MBS |
| CJRM | 600 | 1,000 | Vancouver, B. C. | Local | KMO | 1360 | 5,000 | Tacoma, Washington | MBS |
| CKCK | 980 | 1,000 | Regina, Saskatchewan | CBC | KNX | 1070 | 50,000 | Los Angeles, Calif. | CBS |
| CKY* | 620 | 1,000 | Regina, Saskatchewan | CBC | KOA | 850 | 50,000 | Denver, Colorado | NBC-R |
| KDYL | 1320 | 5,000 | Portland, Oregon | NBC-R | KOAC | 550 | 5,000 | Corvallis, Oregon | Local |
| KELA | 1470 | 1,000 | Centralia, Washington | MBS | KOIN | 970 | 5,000 | Portland, Oregon | CBS |
| KEX | 1190 | 50,000 | Portland, Oregon | NBC-B | KOL | 1300 | 5,000 | Seattle, Washington | DL & MBS |
| KFBB | 1310 | 5,000 | Great Falls, Montana | CBS | KOMO | 950 | 5,000 | Seattle, Washington | NBC-R |
| KFBK* | 1530 | 10,000 | Sacramento, Calif. | NBC-CBS | KOOS | 1230 | 250 | Marshfield, Oregon | DL & MBS |
| KFPY | 920 | 5,000 | Spokane, Washington | CBS | KPO | 680 | 50,000 | San Francisco, Calif. | NBC-R |
| KFRC | 610 | 5,000 | San Francisco, Calif. | DL & MBS | KSEI | 930 | 1,000 | Pocatello, Idaho | NBC |
| KFXD | 1230 | 250 | Nampa, Idaho | Local | KSL | 1160 | 50,000 | Salt Lake City, Utah | CBS |
| KGA | 1510 | 10,000 | Spokane, Washington | NBC-B | KTFI | 1270 | 1,000 | Twin Falls, Idaho | NBC |
| KGHL | 790 | 5,000 | Billings, Montana | NBC | KVI | 570 | 5,000 | Tacoma, Washington | CBS |
| KGIR | 1370 | 5,000 | Butte, Montana | NBC | KWSC | 1250 | 5,000 | Pullman, Washington | Local |
| KGO | 810 | 10,000 | San Francisco, Calif. | NBC-B | KXA | 770 | 1,000 | Seattle, Washington | Local |
| KGVO | 1290 | 5,000 | Missoula, Montana | CBS | KYA* | 1260 | 5,000 | San Francisco, Calif. | NBC & CRS |

NBC—National Broadcasting Company
CBS—Columbia Broadcasting System
MBS—Mutual Broadcasting System
NBC-B—National Broadcasting Company Basic Blue Network
NBC-R—National Broadcasting Company Basic Red Network
CBC—Canadian Broadcasting Corporation
CRS—California Radio System
DL—Don Lee Network
Local—Not Affiliated With Any National Network
†—Night-time Programs Only
*—Network Programs Only

Please Note: Symbols in parentheses, such as (sw-9.53), after a program listing indicates this program may be heard by tuning in 9.53 megacycles on your short-wave dial. For foreign short-wave programs, please see page 40.

★Star in program listings indicates news highlights.

NOTICE: The information contained in the program schedules presented in these pages is supplied by the stations broadcasting those programs. MOVIE-RADIO GUIDE should not be considered responsible for errors in announcements due to failure of stations to advise of weekly program changes.

If your favorite station is not listed at quarter- or half-hour periods, consult the time listings immediately preceding. The chances are that a network program of 30 or 60 minutes' duration is on the air at a quarter-hour when you do not find your station listed.

Points to popular programs, special broadcasts

★CBC-Country Journal: KVI KOIN KFPY KFBB KIRO
Delegates to the National Farm Chemurgic Council annual meeting will be heard on today's program.

★News: KIDO KJR KMO KIT KOAC KOL
CHAB-Road Reports; School Sports; From the Production CJCA-Good Morning Neighbor CJOC-Y.M.C.A. Prgm. CJOR-Church in the Wildwood CKCK-Shoppers' Guide KEX-Amen Corner Prgm. ★KFRS-News; Studio Prgm. KFND-Novatime KGA-Trading Post KGIR-Betty Moore KGVO-Morning Melodies KNN-Morning Merry-Go-Round KOOS-Music for Milady ★KSEI-News; Buyer's Guide KTFI-P.T. A. Prgm. KXA-Popular Songs

9:15 PST 10:15 MST
CBC-Country Journal: KGVO
CBC-Musical Prgm.: CBK CBR CFCN CJRM
CHAB-Latin Music CJOR-Tropical Moods KELA-Popular Parade KFRC-Keep Fit to Music KGIR-To be announced KIDO-World Entertains KIT-Hawaiian Echoes KJR-Patty Jean's Health Club KMO-To be announced KOAC-Co-Ed Hour KOL-Morning Melodies KOOS-Favorite Melodies KSEI-Rocky Mountain Sketches KSL-Junior League Prgm. ★KTFI-News KXA-Home Beautiful

9:30 PST 10:30 MST
★CBC-Children's Scrapbook: News: CJRM CBR CBK CFAC
★NBC-Nat'l Farm & Home Hour: KGO KGA KSEI KGIR KJR KOA KEX KIDO KGHL
A special broadcast featuring reports on the seventh annual National Farm Chemurgic Conference held in Chicago, Illinois.

NBC-Call to Youth: KPO KGW KHQ KOMO (sw-15.33)
Topic: "Sunlight of Beauty."

★MBS-Scrapbook Stories; News: KMO
CBS-Highways to Health: KSL KFPY KIRO KFBB KGVO KVI
Dr. Morris Davidson, president of the New York Society for Clinical Ophthalmology, will talk on "National Defense and Eyesight Conservation."

★News: KELA KFND CFCN-Playday Special CHAB-Saturday Special CJCA-Half-Hour Holiday CJOC-Good Morning, Neighbor CJOR-Memory Melodies KDYL-Veter Com'l & Organ KFRC-Our Neighborhood KIT-Balldollers KOAC-Gallant American Women KOIN-Sunshine Almanac KOL-Ray Daughters KOOS-Theater Guide KTFI-Bible Truths KXA-Popular Hits

9:45 PST 10:45 MST
NBC-Matinee in Rhythm: KPO KGW (sw-15.33)

MBS-Scrapbook Stories: KOOS
★CBS-Jobs in Nat'l Defense: KSL KOIN KIRO KGVO KVI KFBB KNN KFPY

★News: KDYL KHQ CKCK-Radio Auditions KELA-Tune Tabloid KFRC-Food for Thought KIT-H. Miller, pianist KOL-Arizona Joe KOMO-Your Musical Handyman KXA-Songs of the Plains

10:00 PST 11:00 MST
NBC-Matinee in Rhythm: KOMO
CBS-Let's Pretend: KSL KGVO KVI KFPY KIRO KFBB KNN KOIN (sw-17.83)

★DL-News: KIT KMO KOL KELA KFRC KOOS
CBC-Speech Defects: CBK CBR CFAC CJCA

★News: KEX KWSC CFCN-Meet the Band CHAB-Dude Ranch CJOC-Saturday Show

CJOR-Pets Lost & Found CJRM-Kiddies' Sing Song KDYL-To be announced
★KFND-Roving Reporter KHQ-Main St. Memories KOAC-Weather KXA-Music for Moderns

10:15 PST 11:15 MST
NBC-Hollywood News Girl: KPO KGW KOMO KDYL (sw-15.33)

CBC-Greetings from Canadian Forces Overseas: CBK CBR CFCN

CJCA-Musical Interlude CJOR-Morning Varieties KELA-Melody Mart KEX-Charmingly We Live KFRC-Health Talk KFND-Old Refrains KHQ-Songs in My Heart KIT-To be announced KMO-To be announced KOAC-U. S. Army Prgm KOL-Fiesta of Song KOOS-Morning Melodies KWSC-This Woman's World KXA-Mythical Journey to Hawaii

10:30 PST 11:30 MST
NBC-Music for Everyone: KPO KOMO KSEI KIDO KGHL KGW KOA

★NBC-Luncheon at the Waldorf, Ilka Chase, m.c.; Frank Luther, m.c.; Paul Baron's Orch.: KGO KEX KGA KJR KLO (sw-15.33)

Guests: Otto L. Preminger, actor-producer-director, and Mrs. George Blaw, head of the Art Workshop.

★CBS-No Politics: KGVO KVI KFBB KNN KFPY KIRO (sw-17.83)

CBC-For Our Listeners: CBR

MBS-Helen Holden, sketch: KOL KMO KELA KFRC

Markets: KGIR CJCA

★News: KOOS KFND

CBK-H. C. M. P. Bulletins

CFCN-South American Way

CHAB-Ranch House Tunes

CJOC-From Across the Sea

CJOR-On Parade

CJRM-Markets; Band Music

CKCK-Farm Prices; Concert Time

KDYL-Farm & Home Hour

KHQ-Serenade to You

KOAC-Junior Matinee

KOIN-Hello Again

KSL-Saturday Syncopations

★KTFI-News; Markets: Let's Go to a Movie

KWSC-4-H Club

KXA-Concert in Miniature

10:45 PST 11:45 MST

★NBC-News: Music for Everyone: KPO KOMO KGW KSEI KDYL KOA KGHL

DL-Mutual Dons: KIT KFRC

KOL KMO KOOS KELA

★CBC-News: CBK CBR CFCN

CJCA CFAC

CBS-No Politics: KOIN

★News: CJOR KGIR KSL

CJRM-Markets; March Music

★KIDO-Road Farmer; News

KHQ-Soil Conservation

★KIDO-News; Radio Farmer

KXA-Dr. Jules Marton

11:00 PST 12:00 MST

NBC-Lani McIntyre's Orch.: KPO

KOMO KOA

DL-To be announced: KIT

NBC-Indiana Indigo: KGO KGA

KJR KIDO KSEI KGIR KEX

KTFI CBR CFAC CBK

CBS-Brush Creek Follies: KNX

KFPY KOIN (sw-17.83)

★MBS-Nat'l Ass'n of Life Underwriters Meeting: KLO

Speaker: Holgar Johnson, president of the Institute of Life Insurance. Topic: "Life Insurance—an Instrument of Democracy."

CFCN-Week-End Review

CHAB-Footlight Revue

CJCA-Noonday Show

CJOC-The Dinner Bell

CJOR-Anything Goes

★CJRM-News

CKCK-Cabaret

KDYL-Inquiring Reporter

KELA-Centralia Music Club

Now!
890

WLS-WENR are now heard at a new place on your dial—
890 KILOCYCLES

WLS-WENR
CHICAGO, ILLINOIS

SATURDAY

March 29

KHQ-Business & Pleasure
KIRO-Front Page Drama
KMO-Junior Broadcast
KOL-Shining Hour
KOOS-Music for You
KSL-Agricultural College Prgm.
KVI-So You're Going to Get Married
KWSC-Music from the Masters
KXA-Dance Prgm.

11:15 PST 12:15 MST
CBS-Brush Creek Follies: KIRO KVI

NBC-Lani McIntyre's Orch.: KIHQ KDYL

MBS-Alvino Rey's Orch.: KOL KELA KIT KLO

CJOC-Eb & Zeb
CJRM-Midday Melodies; Sports
CKCK-Pinto Pete
KFXD-Ozark Kids
KGHL-Midland Melodies
★KGVO-News
KNX-Country Journal
KOOS-Sons of the Pioneers
KSL-Government Reports
KXA-South American Rhythms

11:30 PST 12:30 MST
NBC-Gordon Jenkins' Orchestra: KPO KHQ KOMO KOA (sw-15.33)

★CBS-Of Men & Books: KVI KFPY KOIN KSL KIRO (sw-17.83)

Gunnar Gunnarson's "The Good Shepherd" will be reviewed.

MBS-Everett Hoagland's Orch.: KIT KOL KELA KFRC KMO KOOS

NBC-Woody Herman's Orchestra: KGO KGA KJR KIDO KGIR KEX KTFI CBR CFAC CBK

★News: CJOC CKCK KFND KFBF

CFCN-Musical Prgm.
CJCA Sports
★CHAB-News; Music for Moderns
CJRM-Hit Parade
CJOR-On With the Dance
KDYL-Kid Scouts & P.T.A.
★KGHL-News
KGVO-Luncheon Prgm.; Markets
KNX-Columbia's Country Journal
KOAC-Musicale
★KSEI-News

11:45 PST 12:45 MST
NBC-Gordon Jenkins' Orchestra: KDYL

★MBS-News: Arion Choristers: KFRC

NBC-Woody Herman's Orch.: KLO KSEI

★CFCN-News
CJCA-Youth Training
CJOC-High Noon Highlights
CKCK-Kling-Kote Steve; Sports
KFXD-Flying Goose
KGHL-Markets
KGVO-Luncheon Prgm.
KXA-Smartest Music on Record

AFTERNOON

12:00 PST 1:00 MST
NBC-Reflections in Rhythm: KGO KGA KSEI KGIR KJR KEX KIDO KTFI CJRM KLO KGHL

★CBS-Library of Congress Concert; News: KOIN KSL KNX KIRO KFBF KGVO (sw-17.83)

NBC-Readin', Writin' & Rhythm: KPO KOA KDYL KHQ KOMO

★News: KGW KOAC KOL KELA KFRC KFPY

CFCN-Sing-Song Time
CHAB-Song Favorites; Waltz Music

CJCA Matinee in Swing
CJOC-Melodies & Songs
CJOR-Fourth Floor Studio
CKCK-Parade of Hits
KFXD-Concert Hall
KIT-Baladiers
KMO Toast To Bread
KOOS-Hits of Today
KVI-Singing Disks
KWSC-Agricultural Service
KXA-Concert

12:15 PST 1:15 MST
MBS-Arion Choristers: KFRC

★CBS-Library of Congress Concert; News: KFPY

NBC-Readin', Writin' & Rhythm: KGW

★News: KOIN KMO

KIT-Waltz Time
KOAC-Farm Hour
KOL-Christian Business Men
★KVI-Front Page Headlines

12:30 PST 1:30 MST
NBC-Guy Hedlund Players: drama: KPO KOA KHQ KDYL KOMO KGW

Today's drama: "The Deserted Castle."

★CBS-Library of Congress Concert; News: KVI KNX KFBF KFPY KGVO KSL KIRO

★MBS-New World Diplomacy: KFRC KELA

NBC-Dance Orch.: KGO KGIR KJR KEX KIDO KTFI CJRM CBK KLO CFAC KGA KSEI KGHL

★News: CJOR KOOS KIT KOIN KFXD KWSC

CFCN-Salon Serenade
CHAB-Vaudeville Show
CJOC-Home Folks Frolic
CKCK-Ferdinand Stack's Orch.
KMO-Safety Series
★KXA-News; Club Notes

12:45 PST 1:45 MST
★CBS-Library of Congress Concert; News: KNX KVI KFBF KSL KFPY KGVO KIRO

CHAB-Fan Club; Livestocks
CJOC-Salon Orch.
CJOR-Ballad Music
KIT-Mr. & Mrs.
KOIN-Studio Prgm.
KOL-Melody Supplement
KOOS-Sports
KXA-Salon Music

1:00 PST 2:00 MST
CBS-Raymond Scott's Orch.: KVI KFPY KIRO KFBF KNX (sw-15.27)

★NBC-News; Campus Capers: KHQ KGW KOMO KDYL KOA

★DL-American Legion News Bar: KMO KFRC KELA KOOS

NBC-Ballad Time: KPO

★NBC-Club Matinee; Variety Prgm., with Orch. & Vocalists; Ransom Sherman, m.c.: KGO KJR KGA KGHL KSEI KEX KTFI KIDO KGIR CFAC CBK CBR (sw-15.33)

★MBS-News Prelude to Stardom: KLO

CFCN-Matinee Melodies
CHAB-Battle of Music
CJCA-All in Fun
CJOC-Request Prgm.
CJOR-Concert Interlude
CKCK-Saturday Special
KFXD-Music Salon
KGVO-Request Hour
KIT-To be announced
KOAC-Musicale
★KMO-News
KOL-Afternoon Serenade
KSL-Invitation to Learning
KWSC-College Daybook
KXA-Hawaiian Music

1:15 PST 2:15 MST
DL-Rhythm By-: KMO KFRC KOL KIT KELA KOOS

NBC-Campus Capers: KPO

CBS-Raymond Scott's Orchestra: KOIN

KFXD-A.A.A. Touring Reporter
★KGA-News
KOAC-Variety Prgm.
KWSC-The Bookman
KXA-Popular Varieties

1:30 PST 2:30 MST
NBC-Music Festival: KPO KHQ KGW KOMO KOA

Columbia, South Carolina, Music Festival, featuring the Southern Symphony Orchestra and a college chorus. Program: Hallelujah Chorus from "Mount of Olives" (Beethoven), the chorus; a portion of Symphony No. 7 (Schubert), the orchestra.

★MBS-The Carolina Playmakers; News: KOL KFRC KMO KOOS

Today's drama: "The Beggar's Pocket," by Joseph Nigelli.

CBS-Raymond Scott's Orchestra: KSL

NBC-Club Matinee: KLO

CFCN-Concert Master
CJCA-Siesta
CJOC-Ridin' the Range
CJOR-Studio Party
KDYL-Coun. of Women & Women's C of C
KELA-Boys Town
★KFXD-News
KIT-Harry Foley
KNX-Invitation to Learning

1:45 PST 2:45 MST
NBC-Music Festival: KDYL

★MBS-The Carolina Playmakers; News: KELA KIT

CJOC-Albert Sandler's Orch.
CJOR-Victor Stroud
KFXD-On with the Dance
KHQ-Business & Pleasure
KJR-Uncle Frank's Children's Matinee
KOAC-Musicale

2:00 PST 3:00 MST
★CBS-News of the Americas: KVI KNX KFBF KOIN KIRO KFPY KGVO

★NBC-The World Is Yours; drama: KPO KOA KDYL KGW KHQ KOMO

Subject: "Fifty Centuries of Silk."

NBC-Nat'l Negro Health Week: KGO KSEI CJRM CBR KGHL KGA CBR CJOC KEX KTFI CFAC KJR KIDO

MBS-Dramas of Youth: KOOS KIT KOL KELA KFRC KMO

CFCN-The Foursome

CHAB-Schedule Highlights; Mail Bag
CJCA-Musical Bouquet
CJOR-Studio Party
KFXD-Let There Be Light
KGIR-To be announced
KOAC-Camera Club
KSL-Utah Congress of P.T.A.
KWSC-Frontiers of Science
KXA-Dance Parade

2:15 PST 3:15 MST
CBS-A Cappella Choir: KVI KFBF KFPY KIRO

The Birmingham Southern College A Cappella Choir will be heard. The selections offered are: Sing We and Chant It (Morley); In These Delightful Pleasant Groves (Purcell); O Thou Joy of Loving Hearts (Vittoria); Exultate Deo (Palestrina); How Blest Are They (Tchaikovsky); and An Angel Said to Mary (Markarov).

CBC-To be announced: CFCN

NBC-To be announced: KGO KLO KSEI CJRM CBR KGHL KGA CBR CJOC KEX KTFI CFAC KJR KIDO

★News: KJR KGVO KOIN

CJCA-Columbia Hits
CKCK-Weekly Salute
KFXD-Parade of Business
KNX-To be announced
KOAC-Musicale
KSL-Religious News; Labor Spkr.

2:30 PST 3:30 MST
CBC-Popular Songs: CBK CFCN CJOC CBR CJRM

★CBS-Buffalo Presents; News: KFBF KNX KIRO KVI KFPY KGVO

★NBC-Curtis Institute of Music: KPO KOA KDYL KGW KHQ KOMO

Program of early United States music. The selections offered are: Funeral Anthem; Heavenly Vision; and Majesty (William Billings), the vocal ensemble; The Battle of Trenton (Hewitt); Jeanne Behrend; pianist; String Quintet in D (Gottlieb F. Peter); the orchestra.

NBC-Sing Before Supper: KGO KSEI KEX KTFI KIDO KJR KLO

MBS-Univ. Life: KFRC KMO KIT KELA KOL

★KFXD-News
KGA-Home Hour
KGHL-Boys Town
KOOS-To be announced
KSL-Songs of the Old Southland

2:45 PST 3:45 MST
★CBC-News: CBK CFAC CJCA CFCN CBR CJOC CHAB CKCK CJRM

★CBS-Buffalo Presents; News: KVI KFBF KNX KIRO KGVO

NBC-Sing Before Supper: KGA

★CJOR-News
KFXD-Caribstone Quiz
KFXD-Modern Music Box
★KAC-Monitor Views the News
★KSL-Musical Moments; News; Sports

3:00 PST 4:00 MST
★CBS-Report to the Nation: KFBF KNX KIRO KFPY KOIN KGVO KSL

★NBC-Johnny Long's Orchestra; News: KGO KIDO KGA KSEI KGIR KTFI KEX

CBC-British Sketch Book: CBK CFCN CBR CKCK CJCA CJRM

★NBC-Claude Thornhill's Orch.: News: KPO KDYL KGW KHQ KOMO KOA (sw-9.53)

MBS-Henry Bell's Orch.: KIT KELA KMO KOL KFRC KOOS KLO

CHAB-Frank Luther
CJOC-Allen Roth's Orch.
CJOR-Symphony Hour
KFXD-Nampa Requests
★KGHL-News
KJR-Uncle Frank's Children's Matinee
KOAC-Musicale
KVI-Dancing Chords
KWSC-Chapter a Day
KXA-Popular Songs

3:15 PST 4:15 MST
CBC-N. H. L. Hockey Players: DL-Fred Martin's Orch.: KOL KMO

MBS-Everett Hoagland's Orch.: KLO

★News: KELA KOOS

CJOC-Anything Goes
CJRM-Glenn Miller's Orch.
KEX-American Sings
★KFCN-News; Studio Prgm.; Golden State Theaters
★KFXD-News; Boise Requests
KGVA-International Sunday School Lesson
KGHL-Late Afternoon Melodies
KIDO-World Entertains
★KIRO-Newsreel
KIT Piano School
KOA-Once Upon a Time
KOAC-Stories for Boys & Girls
KSEI-Church Reporter
KSL-Hits & Bits

4:45 PST 5:45 MST
★NBC-H. V. Kaltenborn, news: KGO KGW KOMO KOA KTFI KDYL KHQ

CBS-Hall of Song: KIRO

DL-Fred Martin's Orch.: KIT KOOS KELA

★News: KGIR KIDO KSL KFBF KOL

KEX-Music Graphs
KGHL-Sports
★KSEI-News; Parade of Entertainment
KWSC-Marjorie Smith, pianist

5:00 PST 6:00 MST
NBC-Hurtado Bros.' Orchestra: KGO KGA KGHL

NBC-Religion in the News: KPO KGW KOMO KHQ KOA KDYL (sw-9.53)

★MBS-Duluth Symphony Orchestra: KMO KIT KELA KFRC KOOS KOL

★CBS-Elmer Davis, news: KOIN KFBF KNX KIRO KVI KGVO KSL

★News: KFPY KXA KWSC

CFCN-As You Like It
CHAB-Dancing Discs
CJCA-The Farmer

★CJOC-Mood Reminiscent; News
CKCK-Modern & Melodic
★KFXD-News; Nampa Requests
KGHL-Program Prevues
KOAC-Musicale

3:45 PST 4:45 MST
★CBS-The World Today: KSL KOIN KVI KIRO KFPY KFBF KGVO (sw-11.83)

CBC-Canada Calls From London: CBR CBR CJRM

NBC-Russ Morgan's Orch.: KPO KOA KDYL KGW KOMO (sw-9.53)

★NBC-New World News: KGO KGA KEX KGIR KSEI KTFI KGHL KIDO

MBS-Symphony Orch.: KLO

★News: CKCK CHAB KOAC CJOC KHQ

★KNX-News; Rhythm Minutes
KWSC-Hours of Great Music
KXA-Dance Orch.

4:00 PST 5:00 MST
NBC-Message of Israel: KGO KSEI KEX KGHL KJR KGIR KGA KIDO

★CBS-The People's Platform: Lyman Bryson presiding: KFBF KSL KNX KOIN KVI KFPY KIRO KGVO

Four authorities on current affairs will discuss "Civil Liberties Today."

MBS-The First Offender: KMO KELA KIT KOL KFRC KOOS KLO

★NBC-Defense for America, drama: KPO KOA KDYL KGW KHQ KOMO (sw-9.53)

CBC-Sweet & Swing: CBK CBR CKY CFCN CHAB CKCK CJOC CJCA

CJRM-That's for Me
KFXD-Caldwell Requests
KOAC-Artists in Recital
KXA-Variety Hour

4:15 PST 5:15 MST
CJOR-Famous Voices
★KTFI-News: Hillies

KWSC-Elva Hiler, sop.

4:30 PST 5:30 MST
CBC-Share the Wealth: CBK CKY CFCN CKCK CJOC CJCA

NBC-Muriel Angelus, sop.: KTFI KGIR KOMO KHQ KGW KDYL

CBS-Wayne King's Orch. (Not broadcast in this locality but may be heard from WCCO, Minneapolis-St. Paul, at 810 on your dial) (sw-11.83)

CBS-Hall of Song: KNN KOIN KFPY KVI KFBF KGVO

★NBC-Little O' Hollywood; Interviews; Sketch; Ben Alexander, m.c.; Gogo DeLys, vocalist; Gordon Jenkins' Orch.: KJR (sw-9.53)

NBC-Tea Time Tunes: KGO

NBC-Musical Tokens: KPO

DL-Fred Martin's Orch.: KOL KMO

MBS-Everett Hoagland's Orch.: KLO

★News: KGIR KIDO KSL KFBF KOL

KEX-Music Graphs
KGHL-Sports
★KSEI-News; Parade of Entertainment
KWSC-Marjorie Smith, pianist

5:00 PST 6:00 MST
NBC-Hurtado Bros.' Orchestra: KGO KGA KGHL

★NBC-Song of Your Life: KGO KEX KLO KFBF

CBC-Hockey Broadcast: CBK CBR CKCK CHAB CJOC CFCN CJCA CKY

DL-Innocent Bystander: KFRC KIT KOOS

★NBC-Alka-Seltzer Nat'l Barn Dance; Eddie Peabody, Henry Burr, Hoosier Hot Shots, Joe Kelly, Dinning Sisters, others: KPO KGW KOA KOMO KHQ KDYL KTFI KGHL KGIR KIDO KSEI (sw-9.53)

See sponsor's announcement on this page.

CBS-Kid's Quizaroo: KNN KVI KFBF KOIN KFPY KGVO

CJOR-Supper Dance
★CJRM-News; It's Dance Time
KELA-Jungle Jim
★KGA-News
KIRO-It Pays to Listen
KJR-Scandinavian Reporter
KMO-Superman
KOAC-Musicale
KOL-Swifty Talk; Musicale
KYA-Twilight Favorites

NBC-Richard Himber's Orch.: KPO KOMO KGW KDYL

CBC-Hockey Broadcast: CBK CJCA CKCK CFCN CBR CHAB CBK CJOC

MBS-Green Hornet, drama: KOL KFRC KOOS KELA KLO

★News: KOIN KFBF KFXD

CJOR-Ranger's Cabin
CJRM-Salonnaires
KEX-Plano Surprises
KFPY-Radio's Riches
KGIR-Variety Prgm.
KGVO-Serenade
KHQ-Church Bulletin
KIDO-America First Committee
KIRO-Songs of Your Heart
KIT-Maxine Moore Starlets
KJR-Dance Time
KMO-Sons of the Pioneers
★KNX-European Round-Up
KOA-Moments of Melody
KOAC-On the Campuses
KSEI-Buyer's Guide
KSL-Free Company
KTFI-Flying Goose
KVI-Army Recruiting Prgm.
KXA-Early Evening Serenade

5:15 PST 6:15 MST
CBS-March of California: KFBF KNX

★NBC-Man & the World: KGO KEX KJR KIDO KTFI KGA

Subject: "The World of Iron and Steel."

★News: KDYL KGVO

KFPY-Meet the Band
KFXD-Markets
KGHL-Places to Go
KGIR-Pay Dirt Hour
KIQ-Sport Slants
KIT-Lost & Found
KMO-Crazy Cowboy
KOIN-Traffic Safety
KSEI-Melody Time
KVI-Serenade in Rhythm

5:30 PST 6:30 MST
NBC-Paul Carson, organist: KPO KGW KOMO KDYL

★CBS-To be announced; News: CKCK

CBS-Hockey Broadcast: CBK CBR CFCN CKY CJCA CKCK CHAB CJOC

NBC-Floyd Wright, organist: KGO

★NBC-Bishop and the Gargoyle, mystery drama: KEX KJR KTFI KSEI KGA KGIR

CBS-Sports Broadside: KNN KVI KOIN KFBF KFPY KIRO

MBS-Hawaii Calls: KMO KFRC KELA KOOS KIT KLO

★CBS-Duffy's Tavern; Ed Gardner, m.c.; Shirley Booth; John Kirby's Orch.; Guests; News: KSL

★News: KFXD KGHL

CJOR-Concert Hall
CJRM-Kay Kyser's Orch.
★KGVO-Sport Slants; Dinner Concert; News
KIQ-Old Time Party
KIDO-Geo. Ganz
★KOA-News
KOAC-Musicale
KOL-Avenue Band Wagon
KWSC-Children's Hour

5:45 PST 6:45 MST
NBC-This World: KGO

★KDYL-H. V. Kaltenborn
★KFPY-Organ Interlude; News
KFXD-Shall We Waltz
KGHL-Ford Parade
★KIDO-News; Listener's Digest
★KIRO-Organ Interlude; News
KMO-Church Services
★KNX-Musical Prgm.; News
KOA-Drama

7:00 PST 8:00 MST
★DL-Gabriel Heatter, news: KFRC

NBC-Symphony Orch.: KGO KEX KGA KGHL KFBF KJR CKY CFCN (sw-9.53)

(Continued on Next Page)

EVERY SATURDAY NIGHT

Alka-Seltzer

NATIONAL BARN DANCE

with

EDDIE PEABODY
PAT BUTTRAM
HOOSIER HOT SHOTS

KOMO KGW KHQ
KGHL KGIR KIDO
6:00 P.M., PST — 7:00 P.M., MST

SATURDAY March 29

(7:00 p.m. Continued)

NBC-Station E-Z-R-A, with Uncle Ezra (Pat Barrett); Nora Cuneen; Sons of the Pioneers; Girl Trio; Fran Allison: KPO KOMO KDYL KOA KHQ KGW

MBS-Chicagoland Concert; Marion Claire, sop.; Henry Weber's Orch.: KLO

News: CJOR KSEI KTFI KWCS

KELA-Sundown Serenade KFBH-Homes on the Land KFXD Castles in the Air KGIR-Spelling Bee KGVO-Shining Hour

KIDO-Kaltenborn KIT-To be announced KMO-To be announced

KOL-Suppertime Melodies KOOS-Let's Dance KYA-Sportsman

7:15 PM 8:15 MST
OL-Inside of Sports: KFRC

CBS-Public Affairs: KNX KFBH KOIN KGVO KIRO KIPY

NBC-Symphony Orch.: KGO KEX KSEI KFBK KTFI (sw-9.53)

News: KMO KOL KELA CJOR-A to Z in Novelty KIDO-Idaho Economic Council; World Entertains KSL-Wade Condon's Prevue KVI-Pine Canyon Boys KWSC-You Asked for It KYA-Of Men & Destiny

7:30 PST 8:30 MST
CBS-Golden Gate Quartet: KNX KVI KOIN KGVO KFPY (sw-9.65)

NBC-Grand Ol' Opry: KPO KGW KDYL KMO KOA KHQ

MBS-Chicagoland Concert: KIT KFRC KOOS KOL KMO KELA

NBC-Symphony Orch.: KGO KEX KFBK KJR KIDO KTFI KGHL KSEI CFNC KGA

CJOR-Hand Hill Lariats CKCK-Swingtime Serenade

KFBH-News; To be announced

KFXD-News KGIR-To be announced

KIRO-News; A Case of Books

KOAC-Musicale

KSL-News; Saturday Night in Sheepfold

7:45 PST 8:45 MST
CBS-Bob Garred, news: KNX

CBS-News of the World: (sw-9.65)

News: CJOR KYA KIPY-Legislative News

KFXD-Movie-Radio Tenth Anniversary Program

KGVO-Concert Melodies KOAC-Science News KOIN-Leon F. Drews KSL-To be announced

KVI-Three Quarter Time KWSC-Sports

8:00 PST 9:00 MST
CBS-Sports Time: (sw-9.65)

NBC-Truth or Consequences; Ralph Edwards, m.c.; KPO KGW KDYL KOMO KOA KHQ

CBS-Your Marriage Club; Haven MacQuarrie, m.c.; KNX KVI KOIN KIRO KFPY KSL

NBC-Mal Hallett's Orch.: KGO KGA KJR KTFI KSEI KFBK KIDO KGIR

CBC-News: CBK CKY CBR CKCK CJOC CHAB CJCA CFCN CFAC CJRM

MBS-Hal Leonard's Orch.: KLO DL-Chicagoland Concert: KOOS KIT KMO

News: CJOR KEX KFBH-In the Spotlight KFRC-Amateur Hour KGHL-Things to Buy KGVO-Piano Moods KOAC-Music of the Masters KOL-Musical Fantasy KWSC-Masterworks of Music KYA-Evening Concert

8:15 PST 9:15 MST
CBS-Vaughn Monroe's Orchestra: (sw-9.65)

NBC-Mal Hallett's Orch.: KEX KGHL

CBC-Piano Playtime: CBR CKCK CJOC CHAB CJCA CFCN CBK CKY CJRM

CJOR-Charles Hovey KFBH-To be announced KFXD-In the Crimelicht KGVO-Miracles & Melodies

KIDO-News KMO-Basketball Game

8:30 PST 9:30 MST
CBC-Red River Barn Dance: CKY CBR CJCA CHAB CBK CKCK CJRM

NBC-Bishops' Aid Committee: KSEI KIDO KTFI

CBS-Duffy's Tavern: Ed Gardiner, m.c.; Shirley Booth, John Kirby's Orch.; Guests: KNX KVI KOIN KIRO KFPY

NBC-Knickerbocker Playhouse, drama: KPO KOMO KGW KHO KDYL KOA

MBS-California Melodies: KIT KOOS KOL KLO KMO KELA

NBC-Horace Heidt's Orch.: KGO KJR KEX

News: KGHL KGIR KFXD CJOC-Peacock Court CFNC-On With the Dance KFBK-Valley Church KGA-Help Yourself KGVO-Castles in the Air KIDO-Statesman News KSL-Honest Abe, drama

KWSC-Foreign Observer

8:45 PST 9:45 MST
NBC-Horace Heidt's Orchestra: KGHL

CFCN-Variety Prgm.

CJOC-News CJOR-Vincent Lopez' Orch. KFXD-Studio Party KGIR-Radio Forum

9:00 PST 10:00 MST
NBC-News: Sterling Young's Orch.: KPO KGW KOMO

CBS-Your Hit Parade: Barry Wood, m.c.; Bea Wain, vocalist; Mark Warnow's Orch.: KNX KIRO KFPY KOIN KVI

Frankie Masters and his orchestra will be heard on a portion of this program.

CBS-News; George Hall's Orch.: (sw-6.17)

NBC-News; Gene Krupa's Orchestra: KTFI KSEI KGHL

NBC-Sports Forum: KGO KFBK KJR KEX KGA

DL-News: KOL KOOS KMO

KFRC-KELA

CBC-Red River Barn Dance: CJOC

MBS-Vincent Lopez' Orch.: KLO

News: CFCN CKCK KIT KDYL KWSC CJRM KIDO

KFBH-Music off the Record KFRC-Sid Hoff's Orch. KGIR-Montana Boosters KGVO-America First KHQ-People & Places

KOA-H. V. Kaltenborn, comm. KSL-Vocals & Music

9:15 PST 10:15 MST
NBC-Russ Morgan's Orch.: KPO KGW KDYL KHQ KOMO

MBS-Vincent Lopez' Orch.: KIT KMO KOOS

NBC-Sterling Young's Orchestra: KOA

NBC-Gene Krupa's Orch.: KGO KFBK KEX KGA KIDO

OL-Jan Garber's Orch.: KELA

CFCN-Sturise Gospel Group CJOR-Embassadors' Orch. CJRM-Share We Dance? CKCK-Howard Russell's Orch. KFRC-Leon Mojica's Orch. KGVO-Harmony Caravan KJR-Studio Party KOL-Little Concert KSL-Dance Orch. KWSC-Concert Hall

9:30 PST 10:30 MST
NBC-Richard Himber's Orch.: News: KGO KEX KTFI KGHL KIDO KSEI KHQ

CBS-Jose Morand's Orchestra: News: (sw-6.17)

DL-Freddy Martin's Orch.: KFRC KIT KMO KOOS

NBC-Glen Gray's Orch.; News: KPO KGW KDYL KOMO KOA

MBS-News: Eddy Duchin's Orchestra: KLO

CBC-Musical Mirror: CBR CBK CJCA CKCK CKY CJRM CJOC

News: KJR CHAB KGA KSL KELA-Ski Reports

KFBH-News; Traveling Show KFRC-Our Neighborhood KOAC-Musicale KOL-Sports

9:45 PST 10:45 MST
CBS-Jose Morand's Orch.: News: KSL KVI KIRO KFPY KFBH

DL-Freddy Martin's Orch.: KELA

NBC-Richard Himber's Orch.; News: KJR KGA

CFCN-Week End Jamboree CHAB-Evening Prayer; Eventide CJOR-Russ Morgan's Orch. KNX-Richard Himber's Orch. KOIN-Tonight's Best Buys KOL-Salon Orch.

10:00 PST 11:00 MST
NBC-Neil Bondshu's Orch.: KGO KIDO KSEI KGA KJR

MBS-Teddy Powell's Orch.: KFRC KOL KOOS KMO KIT KLO KELA

KBC-Chuck Foster's Orchestra: KHQ KDYL

NBC-News: KPO

CBS-Dance Orch.: (sw-6.17)

CBC-Tales of the Supernatural: CKCK CBK CJRM CBR CJOC

CBS-News: KNX KFBH KIRO

News: KOA KVI KYA KGW

CJCA-Cigarette Fund KEX-Dance Orch.

KFPY-Golden Melodies KOIN-Five Star Final KOMO-Naval Air Service Talk KSL-Dance Orch. KXA-Tune Time

10:15 PST 11:15 MST
CBS-Music to Remember: KOIN KFPY KVI KSL

NBC-Concert Hall: KPO

NBC-Chuck Foster's Orch.: KOA KOMO KGW

CBS-News: CBR CFCN CFAC CKCK CJOC CJRM CJCA CHAB CJOR-Ole Oleson's Orch. KIRO-News Roundup KNX-Here's the Story KYA-Ben Klassen

10:30 PST 11:30 MST
NBC-Nightcap Yarns: KSL KOIN (sw-6.17)

NBC-Jimmy Walsh's Orch.: KHQ KGW KOA KDYL

NBC-Hurtado Bros.' Orch.: KGO KFBK KSEI CBR KIDO

MBS-Wally Stoeffler's Orchestra: KFRC KOL KMO KIT KELA

News: KFPY CJOR CFCN-Starglight Serenade CHAB-Music Comes CJCA-Columbia Cavalcade CJOC-Dance Orch. CJRM-The Three T's CKCK-Let's Dance KEX-The Quiet Hour KGA-Light Concert Orch. KJR-Songs in the Night KNX-Carl Ravazzo's Orch. KOMO-Bill Roberts' Orch. KVI-The World Today KYA-In the Gloaming

10:45 PST 11:45 MST
NBC-Nightcap Yarns: KVI KFPY

NBC-Jimmy Walsh's Orch.: KPO

NBC-Hurtado Bros.' Orch.: KGA

CJOR-KELA-Sports KIRO-Musical Interlude; Weather KOL-Philadelphia Orch.

11:00 PST 12:00 MST
NBC-Gary Nottingham's Orch.: KPO KHQ KOMO KFBK KOA

CBS-Martha Mears, songs: KIRO KOIN KFPY KVI KSL

NBC-Phil Harris' Orch.: KGA KEX KJR CBR

NBC-News: KGO

MBS-Art Kassel's Orch.: KFRC KIT KLO KELA KMO

CBC-To be announced: CHAB

News: KGW KNX

CHOC-Lord Nelson's Prayer CJOR-Rhythm Mart Dancing KDYL-Make Believe Danceland KYA-Musical Review

End of Saturday Programs

"Sunshine Salute"

5000 watts **WSUN** 620 on dial

Full Time NBC Blue Network

St. Petersburg, Florida

Every Saturday Night

from 9:00 P. M. to 11:30 P. M.

Coming from the Bath Club Supper Room of the Tides Hotel on the shores of the Gulf of Mexico

Nationally known entertainers.

This Saturday, March 29th, We Salute

WCSH Portland, Maine and the entire State of Maine

SEND FOR SPECIAL SOUVENIRS

8:00 PST 9:00 MST
CBS-Sports Time: (sw-9.65)

NBC-Truth or Consequences; Ralph Edwards, m.c.; KPO KGW KDYL KOMO KOA KHQ

CBS-Your Marriage Club; Haven MacQuarrie, m.c.; KNX KVI KOIN KIRO KFPY KSL

NBC-Mal Hallett's Orch.: KGO KGA KJR KTFI KSEI KFBK KIDO KGIR

CBC-News: CBK CKY CBR CKCK CJOC CHAB CJCA CFCN CFAC CJRM

MBS-Hal Leonard's Orch.: KLO DL-Chicagoland Concert: KOOS KIT KMO

News: CJOR KEX KFBH-In the Spotlight KFRC-Amateur Hour KGHL-Things to Buy KGVO-Piano Moods KOAC-Music of the Masters KOL-Musical Fantasy KWSC-Masterworks of Music KYA-Evening Concert

8:15 PST 9:15 MST
CBS-Vaughn Monroe's Orchestra: (sw-9.65)

NBC-Mal Hallett's Orch.: KEX KGHL

CBC-Piano Playtime: CBR CKCK CJOC CHAB CJCA CFCN CBK CKY CJRM

CJOR-Charles Hovey KFBH-To be announced KFXD-In the Crimelicht KGVO-Miracles & Melodies

KIDO-News KMO-Basketball Game

8:30 PST 9:30 MST
CBC-Red River Barn Dance: CKY CBR CJCA CHAB CBK CKCK CJRM

NBC-Bishops' Aid Committee: KSEI KIDO KTFI

CBS-Duffy's Tavern: Ed Gardiner, m.c.; Shirley Booth, John Kirby's Orch.; Guests: KNX KVI KOIN KIRO KFPY

NBC-Knickerbocker Playhouse, drama: KPO KOMO KGW KHO KDYL KOA

MBS-California Melodies: KIT KOOS KOL KLO KMO KELA

NBC-Horace Heidt's Orch.: KGO KJR KEX

News: KGHL KGIR KFXD CJOC-Peacock Court CFNC-On With the Dance KFBK-Valley Church KGA-Help Yourself KGVO-Castles in the Air KIDO-Statesman News KSL-Honest Abe, drama

KWSC-Foreign Observer

8:45 PST 9:45 MST
NBC-Horace Heidt's Orchestra: KGHL

CFCN-Variety Prgm.

CJOC-News CJOR-Vincent Lopez' Orch. KFXD-Studio Party KGIR-Radio Forum

9:00 PST 10:00 MST
NBC-News: Sterling Young's Orch.: KPO KGW KOMO

CBS-Your Hit Parade: Barry Wood, m.c.; Bea Wain, vocalist; Mark Warnow's Orch.: KNX KIRO KFPY KOIN KVI

Frankie Masters and his orchestra will be heard on a portion of this program.

CBS-News; George Hall's Orch.: (sw-6.17)

NBC-News; Gene Krupa's Orchestra: KTFI KSEI KGHL

NBC-Sports Forum: KGO KFBK KJR KEX KGA

DL-News: KOL KOOS KMO

KFRC-KELA

CBC-Red River Barn Dance: CJOC

MBS-Vincent Lopez' Orch.: KLO

News: CFCN CKCK KIT KDYL KWSC CJRM KIDO

KFBH-Music off the Record KFRC-Sid Hoff's Orch. KGIR-Montana Boosters KGVO-America First KHQ-People & Places

KOA-H. V. Kaltenborn, comm. KSL-Vocals & Music

9:15 PST 10:15 MST
NBC-Russ Morgan's Orch.: KPO KGW KDYL KHQ KOMO

MBS-Vincent Lopez' Orch.: KIT KMO KOOS

NBC-Sterling Young's Orchestra: KOA

NBC-Gene Krupa's Orch.: KGO KFBK KEX KGA KIDO

OL-Jan Garber's Orch.: KELA

CFCN-Sturise Gospel Group CJOR-Embassadors' Orch. CJRM-Share We Dance? CKCK-Howard Russell's Orch. KFRC-Leon Mojica's Orch. KGVO-Harmony Caravan KJR-Studio Party KOL-Little Concert KSL-Dance Orch. KWSC-Concert Hall

9:30 PST 10:30 MST
NBC-Richard Himber's Orch.: News: KGO KEX KTFI KGHL KIDO KSEI KHQ

CBS-Jose Morand's Orchestra: News: (sw-6.17)

DL-Freddy Martin's Orch.: KFRC KIT KMO KOOS

NBC-Glen Gray's Orch.; News: KPO KGW KDYL KOMO KOA

MBS-News: Eddy Duchin's Orchestra: KLO

CBC-Musical Mirror: CBR CBK CJCA CKCK CKY CJRM CJOC

News: KJR CHAB KGA KSL KELA-Ski Reports

KFBH-News; Traveling Show KFRC-Our Neighborhood KOAC-Musicale KOL-Sports

9:45 PST 10:45 MST
CBS-Jose Morand's Orch.: News: KSL KVI KIRO KFPY KFBH

DL-Freddy Martin's Orch.: KELA

NBC-Richard Himber's Orch.; News: KJR KGA

CFCN-Week End Jamboree CHAB-Evening Prayer; Eventide CJOR-Russ Morgan's Orch. KNX-Richard Himber's Orch. KOIN-Tonight's Best Buys KOL-Salon Orch.

10:00 PST 11:00 MST
NBC-Neil Bondshu's Orch.: KGO KIDO KSEI KGA KJR

MBS-Teddy Powell's Orch.: KFRC KOL KOOS KMO KIT KLO KELA

KBC-Chuck Foster's Orchestra: KHQ KDYL

NBC-News: KPO

CBS-Dance Orch.: (sw-6.17)

CBC-Tales of the Supernatural: CKCK CBK CJRM CBR CJOC

CBS-News: KNX KFBH KIRO

News: KOA KVI KYA KGW

CJCA-Cigarette Fund KEX-Dance Orch.

KFPY-Golden Melodies KOIN-Five Star Final KOMO-Naval Air Service Talk KSL-Dance Orch. KXA-Tune Time

10:15 PST 11:15 MST
CBS-Music to Remember: KOIN KFPY KVI KSL

NBC-Concert Hall: KPO

NBC-Chuck Foster's Orch.: KOA KOMO KGW

CBS-News: CBR CFCN CFAC CKCK CJOC CJRM CJCA CHAB CJOR-Ole Oleson's Orch. KIRO-News Roundup KNX-Here's the Story KYA-Ben Klassen

10:30 PST 11:30 MST
NBC-Nightcap Yarns: KSL KOIN (sw-6.17)

NBC-Jimmy Walsh's Orch.: KHQ KGW KOA KDYL

NBC-Hurtado Bros.' Orch.: KGO KFBK KSEI CBR KIDO

MBS-Wally Stoeffler's Orchestra: KFRC KOL KMO KIT KELA

News: KFPY CJOR CFCN-Starglight Serenade CHAB-Music Comes CJCA-Columbia Cavalcade CJOC-Dance Orch. CJRM-The Three T's CKCK-Let's Dance KEX-The Quiet Hour KGA-Light Concert Orch. KJR-Songs in the Night KNX-Carl Ravazzo's Orch. KOMO-Bill Roberts' Orch. KVI-The World Today KYA-In the Gloaming

10:45 PST 11:45 MST
NBC-Nightcap Yarns: KVI KFPY

NBC-Jimmy Walsh's Orch.: KPO

NBC-Hurtado Bros.' Orch.: KGA

CJOR-KELA-Sports KIRO-Musical Interlude; Weather KOL-Philadelphia Orch.

11:00 PST 12:00 MST
NBC-Gary Nottingham's Orch.: KPO KHQ KOMO KFBK KOA

CBS-Martha Mears, songs: KIRO KOIN KFPY KVI KSL

NBC-Phil Harris' Orch.: KGA KEX KJR CBR

NBC-News: KGO

MBS-Art Kassel's Orch.: KFRC KIT KLO KELA KMO

CBC-To be announced: CHAB

News: KGW KNX

CHOC-Lord Nelson's Prayer CJOR-Rhythm Mart Dancing KDYL-Make Believe Danceland KYA-Musical Review

End of Saturday Programs

MORNING

★Star in program listings indicates news broadcast.

8:00 PST 9:00 MST
★CBS-News: Chansonette: (sw-11.83)

★MBS-Reviewing Stand; News: KELA KOL KOOS KIT KFRC

★NBC-Rhapsody of the Rockies: KPO KOMO KOA

★NBC-News: Harvey Harding, bar.: KGO KGA KGHL KIDO KGIR KLO

CBS-Church of the Air: KNX KFBH KIRO KVI KGVO KOIN KFPY

★CBC-BBC News: CBK CBR CJRM CJCA CHAB CKCK CFCN CFAC CJOC

★News: CJOR KTFI KHQ KSEI KDYL-Women in Today's World

★KEX-News; Weather

KFXD-First Baptist Church KGW-Sunday Sunrise Prgm

KIT-Mission Church Prgm

KJR-Compass Mission

KMO-Morning Devotions

★KSL-News; Uncle Tom & the Sunday Comics

KXA-Musical Clock

8:15 PST 9:15 MST
NBC-Rhapsody of the Rockies: KHQ

CBC-Between Ourselves: CJRM CJCA CBK CBR CFCN

★NBC-Frontiers of Mercy: KGO KGA KGHL KLO KSEI KIDO KGIR KEX KTFI

Today's dramatization, "The Call for Nurses," shows what the Red Cross Nursing Reserve is and how it functions.

CHAB-Library Gems

CJOC-Salon Group

CJOR-Sunrise Symphony

CKCK-On Wings of Song

KDYL-Church of the Air

8:30 PST 9:30 MST
DL-Rev. Aubrey Lee: KFRC KMO KELA KOL KOOS KIT

NBC-Sweet Land of Liberty: KGO KIDO KGA KJR KGIR KTFI KSEI KEX

CBC-Overseas Concert: CBK CBR CJCA CFCN

★NBC-Music and American Youth: KPO KGW KHQ KOMO KDYL KOA

★CBS-Major Bowes' Family: KNX KOIN KSL KFBH KGVO KVI KFPY

Guests: Harry Salter, orchestra-leader, and Mary Small, vocalist.

CJOC-Sunshine Evangel Hour

CJRM-Young People's Hour

★KFXD-News

KGHL-Christian Science Prgm.

KIRO-Swedish Tab. Services

KXA-Pastor Ralph J. Sander

8:45 PST 9:45 MST
NBC-Sweet Land of Liberty: KGHL KLO

★CJOR-News

KFXD-Sunday Concert

KIT-Rev. Northrup

KMO-Bread of Life

KOL-Musical Interlude

KOOS-To be announced

9:00 PST 10:00 MST
MBS-Quaker City Serenade: KLO KFRC KMO KOOS

MBS-Haven of Rest: KOOS

NBC-Rex Maupin's Orch.: KGO KIDO KGA KJR KGHL KSEI KTFI KGIR (sw-15.33)

CBC-Hello, Children: CFAC CBR CHAB CBK CJRM

NBC-Emma Otero, sop.; Concert Orch.: KOA KGW

NBC-Music Salon: KPO

CBS-Major Bowes' Family: KIRO

CFCN-Prophetic Bible Institute

CJCA-Salvation Army

CJOR-Morning Concert

CKCK-Melodies of Memory; Win-carnis Prgm.

KDYL-Wilson Ames, organist

KELA-Sunday Sunshine Hour

KEX-Amen Corner Prgm.

KFXD-Sunday Requests

KHQ-Whitworth Collee

KOIN-Tualatin Valley

KOL-Morning Melodies

KOMO-Fellowship Hour

KXA-Pop. Tune Time

9:15 PST 10:15 MST
★NBC-I'm an American; Guest Spkr.: KGO KGA KJR KIDO KTFI KGHL KSEI KGIR (sw-15.33)

Guest: Fred Perry, English tennis star.

NBC-Emma Otero, sop.; Concert Orch.: KPO

CFCN-Bible Class

CKCK-Sunday Program; Melody Canaries

KDYL-Wilson Ames, organist

KFRC-Fur and Feathers, talk

KIT-Organ Prgm.

★KNN-News

KOIN-Streamlined Stylings

KOL-Christian Science Prgm.

9:30 PST 10:30 MST
NBC-Pageant of Art, drama: KPO KOMO KGW KHQ

Subject: "The Field of Cloth Gold." Guest: Harlan Wessel of the Chieftain Museum of Art.

CBS-Salt Lake City Tabernacle: KNX KSL KFPY KOIN KGVO KVI KFBH KIRO

MBS-Haven of Rest: KMO KLO KFRC KOL

★CBC-And It Came to Pass: News: CBR CJCA CBK CFAC

NBC-Radio Music City Hall; Symphony Orch.; Erno Rapee, cond.; Guests: KGO KEX KGA KJR KTFI KGHL KIDO KSEI KGIR

CHAB-Melodies of Memory; Dick Manning

CJOC-Sunday Prgm.; Melody Canaries

CJOR-Request Hour

★CJRM-Bible School; News

CKCK-Smooth & Sweet

KDYL-Story of Boys Town

★KELA-News

KFBH-Methodist Church

KFXD-Bohemian Music

KIT-Rev. Nightingale

KOA-Musical Meditations

KOOS-Theater Guide

KXA-Light Concert Gems

9:45 PST 10:45 MST
MBS-Haven of Rest: KOOS

★CFCN-Melody Strings; News

★CHAB-To be announced; News

CJOC-Melodies of Memory: Dick Manning, songs

KELA-Isle of Paradise

KEX-Toley & Glenn

KFXD-Ridin' the Range

KIT-Garden Club

KOA-Western Songs

10:00 PST 11:00 MST
NBC-Radio City Music Hall: KLO (sw-15.33)

NBC-Sammy Kaye's Orch.: KPO KGVO KFBH KDYL KOMO KGW

★DL-News: KFRC KIT KMO KELA KOL KOOS

CBC-Old Country Mail: CBK CJOC CBR CJRM

CBS-Church of the Air: KSL KVI KIRO KNX KFPY KOIN KGVO (sw-17.83)

Speaker: Dr. David de Sola

Pool of the Spanish and Portuguese Synagogue, New York City.

Church Service: KSEI CKCK CHAB

CFCN-Central United Church

CJCA-Church Service

KFBH-Christian Science Church

KFXD-Nazarene College Church

KGIR-Ray's Jewelry

KHQ-Hawaiian Holiday

★KOA-News

KXA-Music Journey to Hawaii

10:15 PST 11:15 MST
DL-Romance of the Highways: KOL KFRC

CBC-Just Mary: CBK CJRM CBR

To be announced: KOOS KIT

KELA-Four Notes

KGIR-Pay 'n' Save

KHQ-American Legion Prgm

KMO-N.Y.A. Workshop

10:30 PST 11:30 MST
★CBS-March of Games: KOIN (sw-17.83)

★NBC-Josef Marais' African Trek: KGO KGIR KIDO KGHL KLO (sw-15.33)

★CBS-News & Rhythm: KNX KSL

DL-Songs for Sunday: KFRC KIT KLO KOOS

★NBC-On Your Job, drama: KPO KOMO KGW KHQ

Today's dramatization: "Rail-way Express Agent."

CBC-Concert in Miniature: CBK CBR CJRM CJOC

★News: KIRO KTFI

CJOR-God's Hour

KDYL-Songs of Your Heart

KELA-Morton Hi School

KEX-Quiet Hour

KFPY-Musical Prgm.

KGVA-Young Point of View

★KGVO-News; Sunday Dancing Party

KJR-People's Church

FREQUENCIES

| | |
|-----------|-----------|
| CBR-1130 | KGW-620 |
| CBK-540 | KHO-590 |
| CFAC-960 | KID-1380 |
| CFCN-910 | KIRO-710 |
| CHAB-1220 | KIT-1280 |
| CJCA-930 | KJR-1000 |
| CJOC-1400 | KLO-1430 |
| CJOR-600 | KMO-1360 |
| CJRM-980 | KNX-1070 |
| CKCK-620 | KOA-950 |
| CKY-990 | KSL-1160 |
| KDYL-1420 | KOIN-970 |
| KELA-1370 | KOL-1300 |
| KEX-1190 | KOMO-950 |
| KFBH-1310 | KOOS-1230 |
| KFBK-1530 | KPO-680 |
| KFPY-920 | KSEI-930 |
| KFYC-610 | KSL-1160 |
| KFXD-1230 | KTFI-1270 |
| KGA-1510 | KVI-1570 |
| KGHL-790 | KWSC-1250 |
| KGIR-1370 | KXA-770 |
| KGO-810 | KYA-1260 |
| KGW-1290 | |



Wheeling Steel
MUSICAL STEELMAKERS
SUN., 2 P. M. (P.S.T.)
America's Original
Employee Family Broadcast
MUTUAL BROADCASTING SYSTEM
(COAST-TO-COAST)

9:15 PST 10:15 MST
★NBC-I'm an American; Guest Spkr.: KGO KGA KJR KIDO KTFI KGHL KSEI KGIR (sw-15.33)

Guest: Fred Perry, English tennis star.

NBC-Emma Otero, sop.; Concert Orch.: KPO

SUNDAY
March 30

KOA-Listening Time
★KVI-News; Melody Time
10:45 PST 11:45 MST
DL-Canary Chorus: KMO KIT
KFRC KOL KELA KOOS
★KFPY-News
KGHL-Army Prgm.
KIRO-Hymn Singer
KJR-John Seagle
KXA-Home Beautiful
11:00 PST 12:00 MST
CBS-Free Company, drama: KNX
KGVO KVI KOIN KFBB KFPY
(sw-17.83)
★MBS-This Is Fort Dix; Tom
Slater, m.c.: KLO KOL KFRC
KELA
★CBC-Heritage of Song; News:
CBR CBK CJRM
★NBC-American Pilgrimage;
Ted Malone: KJR KEX KTFI
KSEI KGHL KGA KGIR (sw-
15.33)
A visit to the home of Ham-
lin Garland in Hollywood, Cali-
fornia.
★NBC-String Symphony; Frank
Black, cond.: KPO KHQ KOMO
KOA
The orchestra will play Pa-
storale Suite for Strings (Seun-
ger), and Serenade Suite, Opus
85 (Juno).

NBC-Sunstream Special: KGO
★News: KSL KDYL
CFNC-Central United Church
CHAB-Golden Memories
CJOC-Gay Classics
CJOR-Metropolitan Tabernacle
KFXX-Luncheon Melodies
KGW-Stars of Today
KIDO-Stevens Sunday Noon Hour
KIRO-Congregational Church
KIT-First Presbyterian Church
KMO-Church Services
KOOS-Church of the Nazarene
KXA-Dance Prgm.

11:15 PST 12:15 MST
NBC-Foreign Policy Ass'n: KGO
KJR KTFI KSEI KGA KEX
KGHL (sw-15.33)
NBC-A Reporter Speaks: KPO
CFAC-Concert Music
CKCK-Songs of Hearth & Home;
Hospital Bulletins
KDYL-Rancho Grande & Magic
Carpet
KFXX-Rhythm Rangers
KGR-Safety Wise
KSL-Sunday Reveries

11:30 PST 12:30 MST
CBC-Religious Period: CBK CBR
★NBC-Univ. of Chicago Round
Table Discussion: KPO KDYL
KOMO KHQ KTFI KGHL KGW
KIDO KGIR KSEI KOA
NBC-Tapestry Musicale: KEX
KJR KLO (sw-15.33)
★CBS-World of Today: KVI
KGVO KNX KSL (sw-17.83)
★MBS-Cedric Foster, news: KFRC
KELA
NBC-American Pilgrimage: KGO
CFNC-Concert Echoes
CJCA-Sunday Prgm.
CJOC-Symphony of Melody
CJRM-This Is It!
KFBB-To be announced
KFPY-Cathedral of St. John
KGA-Unitarian Society
★KGIN-News
KOL-University Christian Church

11:45 PST 12:45 MST
NBC-Singing Surf Riders: KGO
MBS-EI Paseo Troubadors: KFRC
KELA
CFNC-Sports Review
CJCA-Melodies of Memory
KGIN-Speaking of Art

AFTERNOON

12:00 PST 1:00 MST
MBS-To be announced: KFRC
KLO KOOS
NBC-Lavender & New Lace: KHQ
KOMO (sw-9.53)
★CBS-New York Philharmonic-
Symphony Orch.; John Barbirolli,
cond.: KNX KOIN KVI KGVO
KFBB KSL CBK CBR CJOC
CJCA KFPY KIRO CFAC KSL
(sw-17.83)
Soloist: Erica Morini, violinist.
Today's program: Overture
to Italian in Algiers (Rou-
ssini); Sinfonia da Requiem
(Britten); and Concerto for Vi-
olin and Orchestra (Beethoven).
NBC-Midday Musicale: KPO
★NBC-Great Plays, drama:
KGO KEX KGA KJR KGIR
(sw-15.33)
John Drinkwater's "Robert E.
Lee" will be presented.
Lutheran Hour: KTFI CJRM
KSEI
CFNC-Jewels of Harmony
CKCK-Songs Soldiers Sing
KDYL-Ed Lewis

KELA-Picture Previews
KFXX-Variety Prgm.
KGHL-Old Fashioned Revival
Hour
KGW-Gateway to Musical High-
ways
12:15 PST 1:15 MST
★NBC-H. V. Kaltenborn, news:
KDYL KHQ KOA KOMO (sw-
9.53)
★News: KIT KOL
CFNC-Mario Chandler
CKCK-Army Band
KFXX-Lutheran Hour
KMO-To be announced

12:30 PST 1:30 MST
NBC-Lee Gordon's Orch.: KPO
MBS-Young People's Church of
the Air: KFRC KMO KOL
Garden Talk: KGW KIT KHQ
KOMO
CFNC-Pentecostal Tabernacle
CJOR-Rosario Bourdon's Orch.
CJRM-Sunday Musicale
KDYL-Cook Commercial & Music
Graphs
★KELA-News
KIDO-Variety Prgm.
KOA-Lamont School of Music
KOOS-Garden Talk
KSEI-Sunday Matinee
KXA-Dance Music

12:45 PST 1:45 MST
NBC-Lee Gordon's Orch.: KOA
KGO KHQ KOMO (sw-9.53)
CJOR-Ballad Music
CJRM-British Israel World Fed.
CKCK-Gospel Singers
KDYL-American Commercial
Graphs
★KELA-News
KFXX-Pentecostal Tabernacle
KIDO-It's Dance Time
KSEI-Buyer's Guide

1:00 PST 2:00 MST
NBC-Muriel Angelus, sop.: KPO
NBC-Nat'l Vespers: KGO KGA
KGHL KSEI KEX KIDO KOMO
(sw-15.33)
Dr. Fustlek's address is en-
titled "Two Kinds of Lives-
the Pushed and the Pulled."
The male quartet will sing O
Master Let Me Walk with Thee,
and Angel Voices.
MBS-Peter Quill, drama: KFRC
KOOS KMO KIT KOL KELA
KLO

CJOR-In Modern Mood
CJRM-Rhythm & Romance
CKCK-King's Men
KDYL-Allen Roth
KFXX-Bert Hirsch Presents
KGR-Bible Story
KGV-Home Fires
KHQ-Gems of Melody
KJR-Rev. A. J. Bard
KOA-Moments of Melody
★KTFI-Movie-Radio Guide
Tenth Anniversary
Celebrity
Program
KXA-Italian Hour

1:15 PST 2:15 MST
NBC-Organ Concert: KPO
CJRM-We, the Jury
CKCK-Bride's Bouquet
KGR-To be announced
★KGV-News
KHQ-Founding of K. of C.
1:30 PST 2:30 MST
★CBS-The Pause That Re-
freshes on the Air; Albert Spald-
ing, violinist & m.c.; Andre Kos-
telanetz' Orch.; Guests: KNX
KGVO KFPY KVI KFBB
KGIN KSL KIRO
CBC-Church of the Air: CBK
CBR CFAC
NBC-Charles Dant's Orch.: KPO
KOMO KGHL KHQ (sw-9.53)

MBS-Lutheran Hour: KOL KIT
KFRC KOOS KMO KELA KLO
★NBC-Behind the Mike; Gra-
ham McNamee, m.c.; Ernie Wat-
son's Orch.; Guests: KGO KGA
KIDO KSEI KGHL KTFI (sw-
15.33)
Guest: Jayne Couzeus, sing-
er. A salute to the "Eno Crime
Clues" will be heard.
★News: CHAB CKCK
CFNC-Peter McGregor
CJCA-To be announced
CJOC-Sunday Hour
CJOR-Shut-in Prgm.
CJRM-Music for Sunday
KDYL-Concert in Miniature
KEX-Christian Science Prgm
KFXX-Church of God
KGR-Pay'n Save Savers
KGV-Stars of Tomorrow
KJR-Rev. Henry H. Ness
KOA-Reflections

1:45 PST 2:45 MST
CHAB-Gems of Melody
CJOR-George Boyd
CKCK-Poet's Corner
3:00 PST 4:00 MST
★NBC-New Friends of Music:
KGO
An orchestral version of
Bach's Art of the Fugue will
be presented.
★CBS-Silver Theater, drama:
Conrad Nagel, m.c.; Felix Mills'
Orch.; Guests: KFPY KVI KSL
KIRO KOIN KNX CBR CFAC
CBK CJOC CICA CHAB CKCK
Orson Welles in "One Step
Ahead," by John Lantouche.
NBC-Catholic Hour: KPO KOA
KHQ KGHL KGIR KSEI KIDO
KTFI KJR KEX (sw-9.53)
Reverend Sheen's address is
entitled "The Spirit of Faith."
DL-All-Soldier Talent Show: KIT
KMO KOOS KELA
CJOR-Shall We Waltz?
CJRM-Hits & Encores
★KDYL-General Fuqua
KFBB-Father Flanagan's Boys
Town
KFRC-Bob Allen, pianist
KFXX-Kuna Baptist Church
KGA-Old Fashioned Revival

KEX-Country Church of Holly-
wood
KFXX-Richard Leibert, organist
KHQ-Chas. Dant & Music
KOA-Dance Music

2:00 PST 3:00 MST
CBC-Tools of War: CBK CBR
CJRM
★MBS-Musical Steelmakers;
Dorothy Ann Crowe; Steele Sis-
ters; Ardenne White; Old Tiner;
Singing Milliner; Orch.: KFRC
KMO KIT KELA KOL KOOS
(See sponsor's announcement on
page 16.)

CBS-To be announced: KFPY
KVI KIRO KOIN KNX KSL
NBC-Joe & Mabel, sketch: KPO
KGO KOA KDYL KHQ KOMO
(sw-9.53)

NBC-Bernie Cummins' Orchestra:
KLO KTFI KGIR KIDO KGA
★NBC-News: KGO
Church of Christ: KJR KFXX
CFNC-Musical Portraits
CHAB-House of Dreams
CJCA-Fireside Melodies
CJOC-On the Mall
★CJOR-News
CKCK-If It Had Been You
KEX-Something to Think About;
Lost & Found; Musical Interlude
KGHL-Prgm. Previews
KGVO-Old Fashioned Revival Hr.
KHQ-Joe & Mabel
KSEI-Christian Science Church
KXA-Popular Hits

2:15 PST 3:15 MST
NBC-Bernie Cummins' Orchestra:
KGHL
NBC-Excursions in Science: KGO
CBC-Tea Time Musicale: CBK
CBR CJOC CICA CKCK CHAB
CFNC
CJOR-Pacific Coast Mission
CJRM-What Happened This Week
KEX-Homemade Sunshine
KFBB-To be announced
★KGA-News
KJR-Nat'l Conf. of Christians &
Jews
KSEI-On Wings of Melody

2:30 PST 3:30 MST
NBC-Paul Martin's Music: KGO
KEX KGA KJR KSEI (sw-
15.33)
MBS-The Shadow, mystery dra-
ma: KOL KIT KMO KOOS KELA
KLO
★NBC-Your Dream Has Come
True; Verne Smith, m.c.: KPO
KHQ KGW KOMO KDYL KOA
(sw-9.53)
CBS-To be announced: KFPY
KSL
CJRM-Music by Students
KDYL-Quaker Commercial
KFBB-To be announced
KFRC-Studio Prgm.; Variety
Prgm.
KFXX-Landt Trio
KGHL-Rev. Brannon
KGR-Treasure Chest
KIDO-Little Show
KIRO-To be announced
KNX-What, No Architect?
KGIN-Old Songs of the Church
KTFI-To be announced
★KVI-News
KXA-South American Rhythms

2:45 PST 3:45 MST
★CBC-News: CHAB CBK CFAC
CJCA CBR CKCK CJRM CJOC
★News: CJOR KIRO
CFNC-Prophetic Bible Institute
KFXX-Music Graphs
KIDO-Siesta
KNX-Art Baker
KSEI-Music Box
KVI-Sunday Afternoon Music

3:00 PST 4:00 MST
★NBC-New Friends of Music:
KGO
An orchestral version of
Bach's Art of the Fugue will
be presented.
★CBS-Silver Theater, drama:
Conrad Nagel, m.c.; Felix Mills'
Orch.; Guests: KFPY KVI KSL
KIRO KOIN KNX CBR CFAC
CBK CJOC CICA CHAB CKCK
Orson Welles in "One Step
Ahead," by John Lantouche.
NBC-Catholic Hour: KPO KOA
KHQ KGHL KGIR KSEI KIDO
KTFI KJR KEX (sw-9.53)
Reverend Sheen's address is
entitled "The Spirit of Faith."
DL-All-Soldier Talent Show: KIT
KMO KOOS KELA
CJOR-Shall We Waltz?
CJRM-Hits & Encores
★KDYL-General Fuqua
KFBB-Father Flanagan's Boys
Town
KFRC-Bob Allen, pianist
KFXX-Kuna Baptist Church
KGA-Old Fashioned Revival

3:00 PST 4:00 MST
★NBC-New Friends of Music:
KGO
An orchestral version of
Bach's Art of the Fugue will
be presented.
★CBS-Silver Theater, drama:
Conrad Nagel, m.c.; Felix Mills'
Orch.; Guests: KFPY KVI KSL
KIRO KOIN KNX CBR CFAC
CBK CJOC CICA CHAB CKCK
Orson Welles in "One Step
Ahead," by John Lantouche.
NBC-Catholic Hour: KPO KOA
KHQ KGHL KGIR KSEI KIDO
KTFI KJR KEX (sw-9.53)
Reverend Sheen's address is
entitled "The Spirit of Faith."
DL-All-Soldier Talent Show: KIT
KMO KOOS KELA
CJOR-Shall We Waltz?
CJRM-Hits & Encores
★KDYL-General Fuqua
KFBB-Father Flanagan's Boys
Town
KFRC-Bob Allen, pianist
KFXX-Kuna Baptist Church
KGA-Old Fashioned Revival

3:00 PST 4:00 MST
★NBC-New Friends of Music:
KGO
An orchestral version of
Bach's Art of the Fugue will
be presented.
★CBS-Silver Theater, drama:
Conrad Nagel, m.c.; Felix Mills'
Orch.; Guests: KFPY KVI KSL
KIRO KOIN KNX CBR CFAC
CBK CJOC CICA CHAB CKCK
Orson Welles in "One Step
Ahead," by John Lantouche.
NBC-Catholic Hour: KPO KOA
KHQ KGHL KGIR KSEI KIDO
KTFI KJR KEX (sw-9.53)
Reverend Sheen's address is
entitled "The Spirit of Faith."
DL-All-Soldier Talent Show: KIT
KMO KOOS KELA
CJOR-Shall We Waltz?
CJRM-Hits & Encores
★KDYL-General Fuqua
KFBB-Father Flanagan's Boys
Town
KFRC-Bob Allen, pianist
KFXX-Kuna Baptist Church
KGA-Old Fashioned Revival

KGVO-String Serenade
★KGV-News
KOL-Nordic Hour
KOMO-Old Songs of the Church
KXA-Dance Prgm.
3:15 PST 4:15 MST
CJOR-Four Square Gospel Ser-
vice
CJRM-Gospel Chimes
KDYL-Music for Sunday
KFRC-Pet Exchange
KFXX-Quaker Hour
KGV-Music Graphs

3:30 PST 4:30 MST
NBC-New Friends of Music:
KEX KIDO KSEI
★NBC-What's Your Idea?: Nel-
son Olmsted, m.c.; Jackie Hel-
ler, tpr.; Ted Fio-Rito's Orch.:
KPO KGW KHQ KOMO KOA
KDYL (sw-9.53)
★CBS-Gene Autry's Melody
Ranch & Dear Mom: KNX KSL
KVI KOIN KIRO KFPY
The songs to be heard tonight
are "Wonder Valley, and My Old
Saddle Trail."
CBC-Week End Review: CBR
CBK
★MBS-Show of the Week; Sonny
Schuyler, vocalist: KMO KIT
KOOS KLO KOL KELA

CHAB-Sunday Guests
CJCA-If It Had Been You
CJOC-Shall We Waltz
CKCK-Sparkling Rhythm
KFBB-To be announced
KFRC-To be announced
KGHL-Rev. Walter J. Feely
KGR-Good Afternoon Neighbors
KGVO-University Round Table
KJR-Lutheran Gospel Hour
KTFI-Boys Town
3:45 PST 4:45 MST
★CBS-News; Canadian War Ser-
vice Campaign: CBK CBR
CJCA CJRM
CHAB-Sunday Prgm.; Melodie
Canaries
★CJOC-News
CKCK-Aloha Land
KFXX-Gospel Hymn Sing
4:00 PST 5:00 MST
NBC-Jack Benny: CKCK CKY
CBK CHAB CFAC CJOC CICA
CBR
★NBC-News From Europe: KGO
KSEI KIDO KGA KTFI (sw-
9.53)
★MBS-Russell Bennett's Note-
book: KOL KIT KMO KFRC
KOOS KLO
Variety's program: Theme and
Variation suggested by Lou-
Fellew's poem: "My Lost
Youth," and Portrait of Three
Friends, for string orchestra.
NBC-Prof. Pete Puzzlewit: KPO
KOMO KGW
CFNC-Alberta Bible Institute
CJRM-Haven of Hope
KDYL-To be announced
★KELA-News
KFBB-To be announced
KFXX-WPA Prgm.
KGHL-Late Afternoon Melodies
KGR-Variety Prgm.
KGVO-Serenade in Tango Time
KHQ-Homes on the Land
KJR-Gospel Clinic
KOA-Three B's
KGIN-Dr. Knowledge
KXA-Various Types of Music

4:15 PST 5:15 MST
★CBS-Headlines & Bylines: KSL
KVI KGVO KFBB KNX KFPY
(sw-11.83)
★News: KDYL KOIN KGIR

CJOR-Calvin Hour
KELA-Calvary Church
KFXX-Nazarene Church
KGHL-Sports
KHQ-Piano Personalities
★KIRO-News; Musical Interlude
4:30 PST 5:30 MST
★NBC-Fitch Bandwagon; Tobe
Reed, m.c.; Guest Orchs.: KPO
KHQ KOA KOMO KDYL KIDO
KMO KSEI KTFI KGHL KGIR
(sw-9.53)
CBS-The Cloud: KNX KFBB
KVI KGVO KFPY
CBC-Carry On, Canada: CBK
CBR CKY CJCA CFAC CHAB
CKCK
★NBC-News for the Amer-
icans; Drew Pearson & Robert
Allen: KGO KEX KJR KLO
KGA
CFNC-Children's Choir
CJOC-The Love Story Girl
KFRC-Hero of the Week
KIRO-Consideration, Please
KIT-To be announced
KMO-Gospel Hour
KOL-William Wallace in Recital
★KOL-News
KOOS-Poem Peddler
KSL-Sunday Serenade
4:45 PST 5:45 MST
NBC-Music for Listening: KGA
KJR
NBC-The Almanac: KGO
DL-Musical Matinee: KOOS KOL
KFRC
★MBS-Wythe Williams, comm.:
KLO
CJOC-Piano Patterns
CJOR-Gospel Messengers
KEX-America Sings
KFXX-Free Methodist
KGIN-Dr. Knowledge
★KSL-News
5:00 PST 6:00 MST
CBS-Calling All Cars: KVI KFBB
MBS-American Forum: KFRC
KOL KOOS KIT KMO KELA
★NBC-Chase & Sanborn Prgm.;
Edgar Bergen & Charlie McCar-
thy; Richard Hayden, comedi-
an; Donald Dickson, bar;
Sportsmen Quartet; Robert Arm-
bruster's Orch.: KPO KDYL KOA
KGO KHQ KOMO KGIR CICA
CJOC CKCK CHAB CBK CFNC
KSEI KIDO KTFI KGHL (sw-
9.53)
Guest: Jack Oakie, screen
comedian.
Picture of Charlie McCarthy & Ed-
gar Bergen on cover.
★CBS-Columbia Workshop, dra-
ma: KSL KGVO KNX KIRO
KMO KFPY
★NBC-Star Spangled Theater;
Variety Prgm.: KGO KEX CBR
KLO KJR (sw-9.53)
CJRM-Pops Concert
CKY-Church Service

6:00 PST 7:00 MST
MBS-Old Fashioned Revival:
KOL KFRC KOOS KIT KELA
KMO
★NBC-Manhattan Merry Go
Round; Lucy Monroe, sop.; Con-
rad Thibault, bar.; Girls of Man-
hattan; Victor Arlen's Orch.;
Chorus: KPO KHQ KOMO KGW
KDYL KOA (sw-9.53)
CBC-To be announced: CBR
CJOC CBK CKCK CHAB CJCA
CFAC CJRM CFNC
NBC-Our Musical Heritage: KGO
KSEI KFBB KJR KGHL KEX
KLO
(Continued on Next Page)

6:00 PST 7:00 MST
MBS-Old Fashioned Revival:
KOL KFRC KOOS KIT KELA
KMO
★NBC-Manhattan Merry Go
Round; Lucy Monroe, sop.; Con-
rad Thibault, bar.; Girls of Man-
hattan; Victor Arlen's Orch.;
Chorus: KPO KHQ KOMO KGW
KDYL KOA (sw-9.53)
CBC-To be announced: CBR
CJOC CBK CKCK CHAB CJCA
CFAC CJRM CFNC
NBC-Our Musical Heritage: KGO
KSEI KFBB KJR KGHL KEX
KLO
(Continued on Next Page)

6:00 PST 7:00 MST
MBS-Old Fashioned Revival:
KOL KFRC KOOS KIT KELA
KMO
★NBC-Manhattan Merry Go
Round; Lucy Monroe, sop.; Con-
rad Thibault, bar.; Girls of Man-
hattan; Victor Arlen's Orch.;
Chorus: KPO KHQ KOMO KGW
KDYL KOA (sw-9.53)
CBC-To be announced: CBR
CJOC CBK CKCK CHAB CJCA
CFAC CJRM CFNC
NBC-Our Musical Heritage: KGO
KSEI KFBB KJR KGHL KEX
KLO
(Continued on Next Page)

6:00 PST 7:00 MST
MBS-Old Fashioned Revival:
KOL KFRC KOOS KIT KELA
KMO
★NBC-Manhattan Merry Go
Round; Lucy Monroe, sop.; Con-
rad Thibault, bar.; Girls of Man-
hattan; Victor Arlen's Orch.;
Chorus: KPO KHQ KOMO KGW
KDYL KOA (sw-9.53)
CBC-To be announced: CBR
CJOC CBK CKCK CHAB CJCA
CFAC CJRM CFNC
NBC-Our Musical Heritage: KGO
KSEI KFBB KJR KGHL KEX
KLO
(Continued on Next Page)

NIGHT

Where there is no listing
for a station its preceding
program is on the air.
6:00 PST 7:00 MST
MBS-Old Fashioned Revival:
KOL KFRC KOOS KIT KELA
KMO
★NBC-Manhattan Merry Go
Round; Lucy Monroe, sop.; Con-
rad Thibault, bar.; Girls of Man-
hattan; Victor Arlen's Orch.;
Chorus: KPO KHQ KOMO KGW
KDYL KOA (sw-9.53)
CBC-To be announced: CBR
CJOC CBK CKCK CHAB CJCA
CFAC CJRM CFNC
NBC-Our Musical Heritage: KGO
KSEI KFBB KJR KGHL KEX
KLO
(Continued on Next Page)

A Challenge To
Arm Chair Detectives
Who murders who-and why? What deep, dark
secrets lurk behind the squeaking door? Do dead
people come to life in the Inner Sanctum? Match
your wits against the arch criminals in tonight's
most thrilling mystery entertainment. Don't miss
Inner Sanctum Mysteries
KEX - SUNDAY NIGHT - 8:00

THE HELEN HAYES THEATRE
Starring Miss Hayes in the
plays she loves best
SUNDAY at 7:30 P.M.
KFBB KGVO KOIN KIRO KFPY KVI
PRESENTED BY LIPTON'S TEA

SUNDAY

March 30

(6:00 p.m. Continued)

CBS-Ford Sunday Evening Hour: Ford Symphony Orch.; Wm. J. Cameron, speaker; Guests: KNX KVI KSL KOIN KIRO KFPY (sw-11.83)
Guests: Richard Crooks, tenor, and Eugene Ormandy, conductor, Tonight's program: Tocata and Fugue in D minor (Bach), the orchestra; Sound an Alarm We Hear the Dreadful, Flowering Call from "Judas Macabreus" (Handel), Richard Crooks; Minuet and Overture, from "Alicia" (Handel), the orchestra; Queen Mahi Scherzo, from "Roméo and Juliet" (Berlioz), the orchestra; Serenade from "Iris" (Alsegaui), and A Dream (Grieg), Richard Crooks; Minuet (Hoecherlin), the orchestra; Nina (Pergolesi), Richard Crooks and male a cappella chorus; Waltzes, from "The Dan" (Strauss), the orchestra; Lead, Kindly Light (Dykes), Richard Crooks, the chorus, audience and orchestra.

CJCR-Church of the Air
CKY-Symphony of Melody
★KEX-News
KFBB-Old Fashioned Revival
KGA-Our Saviour's Lutheran Church
KGIR-Variety Prgm.
KGVO-Top Tunes of the Week
KYA-Looking Upward

6:15 PST 7:15 MST
NBC-Our Musical Heritage: KGA
KEX-Book Chat
KGIR-Stratford
KYA-Invitation to Waltz

6:30 PST 7:30 MST
NBC-Bookman's Notebook: KGO
KJR KGA KLO

NBC-American Album of Familiar Music: Frank Munn; Jean Dickenson; Vivian della Chiesa; Piano Duo; Haenschen's Concert
Orch.: KPO KOMO KOA KGW KHQ KDYL CJCA CJOC CHAB CBK CKCK CKY CFAC CBR (sw-9.53)

CFCN-Lives of the Great
CJOR-Concert Hall
CJRM-1st Presbyterian Church
KFBB-Organ Vespers
KGHL-Places to Go

KGIR-Hennessy's Hawk
KGVO-Lest We Forget
KIDO-Excursions in Science
KSEI-American Music
KYA-Evensong

6:45 PST 7:45 MST
★NBC-Sports Highlights, Bill Stern & Guests: KGO KEX KJR KGA KFBB KLO
Guest: Frank (Bring 'Em Back Alive) Buck, big-game hunter.

★News: KSEI KTFI
CFCN-Sunrise Gospel Hour
KGHL-George E. Sokolsky
KGIR-Emil Marans
KGVO-Console & Keyboard
KIDO-Hymn Singer

7:00 PST 8:00 MST
★NBC-Hour of Charm; Phil Spitalny's All-Girl Orch.; Richard Stark, m.c.: KPO KDYL KIDO KOMO KHQ KOA KGIR KGW KTFI KSEI KGHL (sw-9.53)

★NBC-Take It or Leave It, quiz pgrm.; Bob Hawk, m.c.: KNX KIRO KFPY KVI KSL KOIN
Tonight's broadcast originates in New York City.

★NBC-News: CBK CKCK CFAC CKY CBR CJOC CJCA CHAB CJRM CFCN

★NBC-Goodwill Hour: John J. Anthony, cond.: KGO KEX KJR KGA KFBB KLO

MBS-Ray Heatherton's Orchestra: KOL KOOS KFRC KMO

★News: CJOR KFBB KIT KELA-Sports
KGVO-Designed for Dancing
KYA-Concert Internationale

7:15 PST 8:15 MST
★NBC-Britain Speaks: CBK CBR CKY CJOC CJCA CHAB CKCK CFAC CJRM CFCN

MBS-Ray Heatherton's Orch.: KIT

★News: KELA KMO
CJOR-Lives of the Great
KFBB-Miracles & Melodies
KOOS-Quiet Hour

7:30 PST 8:30 MST
★NBC-Signal Carnival; Vera Vague, comedienne; Kay St. Germain, vocalist; Gordon Jenkins' Orch.: KPO KHQ KGW KOMO

★CBS-Helen Hayes Theater; Drama; Harry Von Zell, ann.; Mark Warnow's Orch.: KNX KSL KFBB KGVO KOIN KIRO KFPY KVI
See sponsor's announcement on page 17.

★NBC-Deadline Dramas: KGIR KIDO KOA KGHL KSEI KTFI

★CBC-BBC Radio News Reel: CKCK CBR CJRM CFCN CKY CBK CIAB CJOC CJCA CFCN

DL-Gems from Gilbert & Sullivan: KFRC KELA KOL KMO (sw-9.65)

CJOR-Christ Church Cathedral
KDYL-Folio of Music
KIT-Concert Series
KYA-Highway to Heaven

7:45 PST 8:45 MST
MBS-Playhouse: KOOS
KDYL-To be announced

★KYA-News
8:00 PST 9:00 MST
★NBC-News: Woody Herman's Orch.: KGHL

★CBS-News: B'nai Brith Nat'l Convention: (sw-9.65)
Speaker: Vice President Henry A. Wallace.

CBC-Driftwood: CBR CKY CBK CKCK CJRM CJCA

★CBS-Crime Doctor, drama: KNX KIRO KVI KFPY KOIN

NBC-Night Editor, drama: KPO KOMO KGW KHQ

DL-Freddy Martin's Orch.: KIT
KFRC KELA KOL

NBC-Johnny Messner's Orch.: KOA

★NBC-Inner Sanctum Mystery Drama: KGO KGA KEX KJR
See sponsor's announcement on page 17.

★News: KSL KTFI
CFCN-Lutheran Church
CHAB-Concert from War Services Club

CJOC-The Mikado
KDYL-To be announced
KFBB-Ave Maria Hour
KFBB-Sunday Serenade
KGIR-Variety Prgm.
KGVO-George Sokolsky

★KIDO-News; World Entertains
KMO-Rabbi Fink
KOOS-First Baptist Church
KSEI-News; Buyer's Guide
KYA-Evening Concert

8:15 PST 9:15 MST
DL-Rabbi Magnin: KFRC KIT KELA

★NBC-Irene Rich, drama: KPO KGW KFBB KOMO KHQ KOA KDYL

★News: KSEI KGIR KGHL
KGVO-Evening Musicale

KIDO-Music for Your Home
KMO-To be announced
KOL-The Serenaders
KSL-Sunday Evening Service
KTFI-Melodies in the Night

8:30 PST 9:30 MST
NBC-Mal Hallett's Orch.: KGO
KJR KGA

CBC-What Did They Think?: CKY CBK CBR

DL-Hancock Ensemble: KFRC
KMO KIT KOL KELA

★NBC-Jack Benny, comedian; Mary Livingstone; Don Wilson; Rochester; Dennis Day; Phil Harris' Orch.: KPO KOA KGW KGIR KHQ KIDO KOMO KSEI KDYL KGHL KTFI KFBK

CBS-Hollywood Smarty Party: KNX KGVO KIRO KOIN KVI KFPY KFBK

CFCN-Vesper Bells
CHAB-Mystery Club
CJCA-Canadian Nocturne
CJOC-Old Fashioned Revival
CJRM-Evensong
CKCK-Mystery Club

8:45 PST 9:45 MST
KEX-Camp Fire Girls Prgm.
KSL-Catholic Hour

9:00 PST 10:00 MST
CBS-Raymond Scott's Orchestra: KIRO KFBB KNX KFPY (sw-6.17)

CBS-Glen Garr's Orch.: KGVO

CBC-Organ Recital: CKY CBR CFAC

★NBC-Walter Winchell, commentator: KPO KOA KGHL KGIR KHQ KOMO KGW KTFI KDYL KSEI KIDO

NBC-University Explorer: KGO

NBC-Signal Carnival: KFBB
★DL-News: KFRC KMO KELA
KIT KOL KOOS

★News: CFCN CJOR CKCK CJRM
CJRM-L'Heure Dominicale
CHAB-Organ Recital
CJCA-Concert Hall
KEX-Hawthorne Temple Services
KGA-Univ. Explorer
KJR-Dance Tune
KOIN-Dutch Uncles
KSL-String Ensemble
KVI-Signorin Fulton J. Sheen

9:15 PST 10:15 MST
MBS-Alvino Rey's Orch.: KLO
KIT

★NBC-News: Bob Crosby's Orchestra: KGO

★NBC-The Parker Family, sketch, with Leon Janney: KPO KHQ KOMO KGW KDYL KOA KGHL KIDO KTFI KSEI KGIR
Tonight's episode: "All in a Good Cause."

DL-Voice of Prophecy: KFRC
KOL

★News: KJR KGA
CJRM-Carter at the Console
CKCK-Can You Imagine That
KELA-St. John Motors Concert
KOIN-Melodies of Masters
KON-Leon F. Drews
KOOS-To be announced
KVI-Bill Roberts' Orch.

9:30 PST 10:30 MST
★CBS-Jerry Wald's Orch.: News: KFBB KVI KFPY KNX (sw-6.12)

★NBC-Les Brown's Orch.: News: KGO KGA KFBB KEX KJR KIDO KTFI KGHL KSEI KGIR

NBC-Russ Morgan's Orch.: KGW
KOMO KHQ KOA KDYL

NBC-Richard Himber's Orch.: KPO

CBC-Sanctuary: CKCK CBR
CKY CFAC CJCA CJOC CBK

★CHAB-News
KIRO-Max Dolin's Orch.
KLO-Art Kassel's Orch.
KOIN-Northwest Round Table
KOL-Songs of Your Heart
KOOS-Boys Town
KSL-B.Y.U. Chorus

9:45 PST 10:45 MST
MBS-Art Kassel's Orch.: KFRC
KIT

NBC-Russ Morgan's Orch.: KPO
CHAB-Evening Prayer
KELA-Miracles in Melody
KFBB-Julius Wuertner, talk
KMO-Miracles & Melodies

10:00 PST 11:00 MST
CBC-Clement Q. Williams: CBR
CJR CFAC CJOC CJCA

CBS-Dance Orch.: (sw-6.17)

★NBC-Reporter News: KPO CBR
CKY KHQ KOMO

DL-Jan Garber's Orch.: KFRC
KIT KOOS KELA KOL

NBC-Glen Gray's Orch.: KGO
KJR KSEI KEX KGA

★CBS-News: KNX KFBB KIRO
★News: KOA KVI KYA KDYL
KFPY
CHAB-Eventide
CKCK-Reflections at Eventide
KFBB-Thoughts at Eventide

KMO-Good Cheer Prgm.
KON-Five Star Final
KSL-Sunday Evening on Temple Square
KYA-Tune Time

10:15 PST 11:15 MST
NBC-Bridge to Dreamland: KPO
KGW KOMO KHQ KDYL
KOA KSEI KFBB

CBS-Air Views: KNX KOIN
KFPY

★CBC-News: CFCN CBK CBR
CHAB CKCK CFAC CJOC CJCA

★KIRO-News Round-up
KVI-The Friendly Hour
KYA-Moon Magic

10:30 PST 11:30 MST
NBC-Treasured Melodies: KGO
KEX

★CBS-Dance Orch.; News: (sw-6.17)

MBS-Ted Fio-Rito's Orch.: KMO
KELA KFRC KOL KIT

CBS-Ken Stevens, songs: KVI

NBC-Bridge to Dreamland: CBR
CFAC KDYL

CBS-Ken Stevens, songs: KNX
★News: KFPY KGA
CHAB-The Music Comes
CJCA-Symphony Music
CJOC-Concert Hall
CKCK-Let's Dance
KIR-Hollywood Temple Hour
KOIN-Hollywood Showcase
KSL-Sabbath Reveries
KYA-Music You Want
KXA-Univers of Melody

10:45 PST 11:45 MST
NBC-Treasured Melodies: KGA

CBS-Anita Carol, vocalist: KFPY

KIRO-Rhythm and Romance, Weather

11:00 PST 12:00 MST
NBC-Phil Harris' Orch.: KEX
KGA

★NBC-News: KGO
CBS-Manny Strand's Orch.: KOIN
KFPY KVI CBR

NBC-Gary Nottingham's Orch.:
KPO KOA KGW CBR KFBB
KDYL

MBS-Eddy Duchin's Orch.: KIT
KFRC

CJOC-Lord Nelson's Prayer
KHQ-Music You Want
KIRO-Free Company, drama
★KNX-News
KSL-Columbia Master Works
KYA-Musical Review

End of Sunday Programs

MORNING

★Star in program listings indicates news broadcast.

7:00 PST 8:00 MST
NBC-Western Agriculture: KPO
KSEI KTFI KGA

★NBC-News: KGO

★NBC-Breakfast Club; Don McNeill, m.c.: KEX

CBC-Songs for You: CBK

★DL-News: KELA KFRC KIT
KMO KOL KOOS

★News: CFCN KWSC KGW
Musical Clock: KXA KGIR

7:15 PST 8:15 MST
NBC-Financial Service: KIDO
KTFI KGIR KGHL KSEI KGA

NBC-Breakfast Club: KGO

NBC-The Munros, sketch: KLO

NBC-Coffee Corner: KPO

★CBC-News: CBK CFAC CJCA
CJOC

Musical Clock: KGVO KIT
CFCN-Wake Up & Live
CHAB-Melodies That Please
CKCK-Sunny Side Up
★KDYL-Last Call; News
KELA-Breakfast Club
KFBB-Devotions
KFPY-Good Morning Neighbors
KFRC-Rise & Shine

7:30 PST 8:30 MST
NBC-To be announced: KPO
KGW KOMO KHQ

★CBS-Bob Garred Reporting:
KNX KIRO KOIN KVI

NBC-The Vagabonds: KTFI KSEI
KIDO

NBC-Breakfast Club: KJR KGA

MBS-Keep Fit to Music: KLO

CBC-The Man I Married, sketch:
CHAB CKCK CJOC CJCA CFCN
CBK

★News: KIT KMO KOL KFND
KGIR

★CBR-News; Musical Minutes
CJRM-Yesterday's Dance Tunes
KDYL-Last Call to Breakfast
KFBB-Safeway Service Prgm.
KGHL-Rise 'n' Shine Shoppers

KOA-Musical Magazine
KSL-Amer. School of the Air
KXA-Pastor Ralph J. Sander

7:45 PST 8:45 MST
★NBC-Sam Hayes, news: KPO
KGW KHQ KOMO

★DL-News: KFRC

NBC-Josh Higgins, sketch: KLO
KGIR KTFI

CBC-Right to Happiness, sketch:
CHAB CKCK CJOC CJCA CFCN
CBK

★News: CJOR KOOS KELA
KFPY KSEI

CHR-Morning Devotions
CJRM-Markets
KFBB-Singing Sam
KGHL-Hymns of All Churches
KIDO-Music for Listening
KIRO-Musical Interlude; Weather
KIT-Today's Best Buys; Dance
Prgm.

KMO-Trade 'n' Sales
KNX-Drug Store Cowboy
KOIN-Eyes of the World
KOL-Start the Day Right
KVI-Jane Powers, organist

8:00 PST 9:00 MST
NBC-Organ Concert: KPO KHQ
NBC-The Man I Married, sketch:
KDYL KOA

NBC-Viennese Ensemble: KJR
KSEI KGIR KTFI KEX KGO

★CBS-Treet Time; Buddy Clark, vocalist; Johnny Duffy, pianist; Frank Kettering's Orch.:
KNX KOIN KIRO KVI KFPY

★CBC-News: CBK CJRM CJOC
CJCA CFCN CBR CFAC CJOR

DL-Haven of Rest: KOOS
Captain Dobbie: KIT KELA
KOL

CHAB-Pleasant Memories
CKCK-Connie Morgan; The Sweet-
hearts

KFBB-Women in the News
KFRC-Breakfast Club
KFND-On the Mall
KGA-Wake Up & Live
KGHL-Early Bird Shoppers;
Weather
KGVO-Organ Moods; Radio
Albumac

KGW-Stars of Today
KIDO-It's Dance Time
KMO-Wake Up & Live
KOMO-Morning Air Way Express
★KSL-News

MONDAY, March 31, 1941

Points to popular programs, special broadcasts

8:15 PST 9:15 MST
★News: KFND KXA
CJR-The Balladeer
CFCN-Treasure Chest
CJOR-Breakfast Club
CJRM-Meditation
KEX-Morning Serenade
KFBB-Amer. School of the Air
KFPY-This Woman's World
★KFRC-News; Bess Bye
KGVO-Singing Sam
KGW-Arthur Godfrey
KJR-Christian Science Prgm.
KOA-Kitty Keene, sketch
KOMO-Popular Potpourri
KSL-Songs for Moderns

8:45 PST 9:45 MST
CBC-Life & Love of Dr. Susan, sketch: CJCA CJOC CHAB CBK
CKCK CFAC

CBS-By Kathleen Norris, sketch:
KNX KIRO KFPY KOIN KVI
KSL

★MBS-News: KOOS KELA

NBC-The Wife Saver: KIDO
KSEI KTFI KGHL (sw-15.33)

★NBC-News: KGO
NBC-David Harum, sketch: KPO
KOA KHQ KOMO KGW KDYL

CBR-Rhythm on Record
CFCN-Chinook Shopper
KEX-Homemade Sunshine
KFRC-Jean Abbey
KFND-To the Lady of the House

★KGA-News
KGIR-Variety Prgm.
KGVO-On Parade; Review; Foot-
light Parade
KIT-Let's Talk it Over
KJR-Arm Sterling Wonders
KMO-Unity Temple
KOL-Here's a Song for Today
KXA-Dance Orch.

9:00 PST 10:00 MST
NBC-Andrini Continentals: KTFI
KGIR (sw-15.33)

NBC-Home Forum: KGO

8:30 PST 9:30 MST
NBC-Josh Higgins, sketch: KGO
KGA

NBC-Clark Dennis, tr.: KGHL
KSEI KIDO KGIR KLO

CBC-Big Sister, sketch: CBK
CKCK CJCA CJOC CFAC CHAB

NBC-Road of Life, sketch: KPO
KDYL KHQ

CBS-The Goldbergs, sketch: KNX
KVI KIRO KOIN

★DL-News: KOOS KOL KMO

★CBS-Kate Smith Speaks; News:
KSL KGVO KFBB KVI KOIN
KIRO KFPY KNX

★CBC-News: CBR CBK CFCN
CFAC CJRM

NBC-Words & Music: KPO
KOMO

★MBS-News: Abram Ruvinsky
Trio: KLO KOOS KELA

★News: KIDO KJR KMO KIT
KOAC KOL

CHAB-Stars of the Week; Todd
Russell

CJCA-Good Morning, Neighbor
CJOC-Tod Russell; Stars of the
Week

CJOR-Shut-in Prgm.
CKCK-Wishart Campbell
KDYL-Thru the Looking Glass
KEX-Amen Corner Prgm.
KFRC-Victor Lindlahr
KFND-Harmony Caravan
KGA-Trading Post
KGHL-Mid-Morning Shoppers
KGW-Stars of Today
KHQ-Oddities
KOA-Adopted Daughter
★KSEI-News; Buyer's Guide
KXA-Vocal Varieties

9:15 PST 10:15 MST
CBS-When a Girl Marries, sketch:
KNX KSL KOIN KIRO KFPY
KVI

CBC-Mademoiselle au Piano: CBK
CJR

NBC-Betty Randall, songs: KGHL
KIDO KGIR (sw-15.33)

MBS-Connie & Don, songs: KOL
KLO KIT

CFCN-Meet the Band
CHAB-The Fishermen; Voice of
Memory
CJOC-Connie Morgan; Sweethearts
CJOR-Musical Jackpot
CJRM-Listen While You Work
CKCK-Kling-Kote Steve; Neigh-
bor John
KDYL-Here We Go 'Round
KELA-Nuggets of Knowledge
KFBB-Ma Perkins
KFND-Galli Rini, accordionist
KGVO-Your Morning Pick-Up
KGW-Listen, Ladies
KHQ-Voces in Harmony
KJR-Patty Jean's Health Club
KMO-Dental Prgm.
KOA-News for Women

KOAC-Homemakers' Hour
KOOS-Favorite Melodies
KSEI-Moments in Music

★KTFI-News
KXA-Home Beautiful

9:30 PST 10:30 MST
CBC-Pelham Richardson's Orch.:
CBK

NBC-Deep River Boys: (sw-
15.33)

NBC-Voice of Experience: KPO
KGW KOMO KHQ KDYL KIDO
KTFI KSEI KGIR KGHL

CBS-Romance of Helen Trent,
sketch: KNX KOIN KFPY KVI
KIRO KSL

★NBC-Nat'l Farm & Home Hr.;
Defence News: KGO KOA KGA
KJR KEX KLO

★News: KELA KFND
CJR-School Broadcast
CFCN-This Rhythmic Age
CHAB-Variety Prgm.
CJCA-Half-Hour Holiday
CJOC-Good Morning Neighbor
CJRM-Markets; Light Operas
CKCK-Grain Prices; Comic Strip
KFBB-Arnold Grimm's Daughter
KFRC-Haven of Rest
KGVO-Tie the Titles
KIT-Pet Perve Doc
KMO-Happy Homes
KOL-Ray Daughters
KOOS-Theater Guide
KXA-Popular Hits

FREQUENCIES

| | |
|-----------|-----------|
| CBR-1130 | KGW-620 |
| CBK-540 | KHQ-590 |
| CFAC-960 | KIDO-1380 |
| CFCN-1010 | KIRO-710 |
| CHAB-1220 | KIT-1270 |
| CJCA-930 | KJR-1000 |
| CJOC-1400 | KLO-1430 |
| CJOR-600 | KMO-1360 |
| CJRM-980 | KNX-1070 |
| CKCK-600 | KOA-850 |
| CKY-990 | KOAC-550 |
| KDYL-1320 | KOIN-970 |
| KELA-1470 | KOL-1300 |
| KEX-1190 | KOMO-950 |
| KFBB-1310 | KOOS-1230 |
| KFBC-1530 | KPO-680 |
| KFPY-920 | KSEI-930 |
| KFR-610 | KSL-1160 |
| KFXD-1230 | KTFI-1270 |
| KGA-1510 | KWSP-1250 |
| KGIR-1370 | KXA-770 |
| KGO-810 | KYA-1260 |
| KGVO-1290 | |

MONDAY March 31

9:45 PST 10:45 MST
DL-Keep Fit to Music: KELA
KOOS KMO
NBC-Nat'l Farm & Home Hour:
KSEI KGIR
NBC-Lyle Henderson, pianist:
KIDO KGHL
CBS-Our Gal Sunday, sketch:
KNX KSL KFPY KOIN KVI
KIRO
NBC-Int'l Kitchen: KPO
★News: KDYL KHQ
CJQR-Gospel Singer
CKCK-Stars of the Week; Voice
of Memory
KFBB-Vic & Sade
KGV-Modern Meals
KIT-H. Miller, pianist
KOL-Arizona Joe
KOMO-Your Musical Handyman
KTFI-Quartet Lyrics
KXA-Songs of the Plains

10:00 PST 11:00 MST
CBS-Life Can Be Beautiful,
sketch: KNX KVI KIRO KOIN
KFPY KSL
NBC-Gordon Gifford, bar.: KGW
(sw-15.33)
★DL-News, With Hughes: KFRC
KIT KMO KELA KOL
NBC-Nat'l Farm & Home Hour:
KGHL KIDO KGIR
CBC-The Happy Gang: CBK CBR
CHAB CJOC CFAC CKCK CJCA
Betty & Bob: KGV KFPB
★News: KEX KWSC
CFNC-Concert Echoes
CJQR-Pets Lost & Found
CJRM-Doc Sellers' Stories
KDYL-Singing Strings
KFND-Roving Reporter
KHQ-Reflects on Romance
KOAC-Weather; Musicales
KOMO-June Blake, sketch
KOOS-Morning Melodies
KTFI-National Defense Report
KXA-Music for Moderns

10:15 PST 11:15 MST
NBC-Shoppers Rhythm: KPO
DL-Chapel Moments: KELA
KOOS KMO KIT
CBS-Woman in White, sketch:
KNX KFPY KOIN KVI KIRO
KSL
NBC-Between the Bookends; Ted
Malone: KGO KGA KSEI KTFI
KIDO KGIR KGHL KGW (sw-
15.33)
Inquiring Reporter: KJR KOA
CJQR-Alan Roth
CJRM-Organ Treasures
KDYL-For Housewives Only
KEX-Hollywood Headliners;
Kathleen Connolly; Musical In-
terlude
KFBB-Florence Johnson, talk
KFRC-Kathryn Turney Garten
KFND-Shining Hour
KGV-Morning Melodies; Club
Calendar
KHQ-Songs in My Heart
KOAC-Cavalcade of Drama
KOL-Fiesta of Song
KOMO-Home Service Prgm.
KWSC-The Woman's World
KXA-Musical Journey to Hawaii

10:30 PST 11:30 MST
NBC-Sophisticated Ladies: KPO
KGW KOMO
CBS-The Right to Happiness,
sketch: KNX KVI KFPY KSL
KIRO KOIN
NBC-Religion & the New World:
KSEI KTFI KJR KIDO (sw-
15.33)
MBS-Helen Holden, sketch: KOL
CJRM KMO KFRC KELA
★News: KOOS KFND
The Fishermen; Voice of Memory:
CJCA CJOC
CBK-R.C.M.P. Bulletin
CJR-Arthur Godfrey, patter
CFNC-Gleb Yellins' Gypsies
CHAB-Reginald Dixon
CJQR-Master Singers
CKCK-Say It With Music
KOYL-Singing Sam
KEX-Charmingly We Live
KFBB-Burl Ives, songs
KGA-Club Bulletin
KGHL-Arnold Grimm's Daughter
KGR-Radio Engineering
KGV-Salon Moments
KHQ-Business & Pleasure
KIT-Women's World
KOA-Tropical Moods
KWSC-Music from the Masters
KXA-Concert in Miniature

10:45 PST 11:45 MST
NBC-Dr. Kate, drama: KPO
KGV KOA KOMO KHQ KDYL
★NBC-News: Harvey Harding,
bar.: KSEI KGA KJR KTFI
KEX KGIR KKO (sw-15.33)
MBS-III Find My Way, sketch:
KOOS KELA KIT KMO KOL
KFRC
CBS-Blue Streak Rhythm: KFBB

★CBC-News: CBR CFCN CBK
CJCA CFAC
★NBC-News: KGO
Songs of a Dreamer: KIRO KOIN
★News: CJOR KSL
CHAB-Serenader
CJOC-Musical Mixture
CKCK-Singing Sam
KFPY-Better Living
KGHL-Late Morning Melodies
KGV-Tunes of Tomorrow
★KIDO-News; Nat'l Schools
★KNX-Musical Prgm.; News
KVI-Homemaker's Forum
KXA-Variety Prgm.

11:00 PST 12:00 MST
DL-Friendly Neighbors: KOL KIT
KFRC KMO KOOS KELA
CBC-Against the Storm: CKCK
CBK CFCN CJOC CHAB CJCA
NBC-Light of the World: KPO
KOMO KHQ KGW KDYL KOA
NBC-Art Baker's Notebook: KGO
KJR KGA
CBS-Big Sister, drama: KFPY
KNX KSL KVI KOIN KIRO
NBC-Adventures of a Modern
Mother: KTFI KSEI (sw-15.33)
KWSC KFND
Big Sister, sketch: CBR CJOR
★CJRM-News
KEX-Great Moments in History
KFBB-Farmers Noon Hour
KFND-Luncheon Dance
KGHL-To be announced
KGR-Variety Prgm.
KGV-Luncheon Prgm.
KIDO-Crosstalk on the Sidewalk
KOAC-School of the Air
KXA-Dance Prgm.

11:15 PST 12:15 MST
NBC-Mystery Man, sketch: KPO
KOMO KDYL KHQ KGW KOA
CBS-Aunt Jenny's Stories: KNX
KIRO KFPY KVI KIRO KSL
CBC-Road of Life: CBK CKCK
CFNC CHAB CJCA CJOC
NBC-Alma Kittell's Brief Case:
KIDO (sw-15.33)
NBC-Interview: KGO
MBS-Lillian Sherman, songs: KLO
KMO KOL
Life & Love of Dr. Susan: CBR
CJQR
CJRM-Old Song Favorites; Sport
Parade
KELA-Especially for Women
KEX-On the Mall
KFRC-Emily Barton
KFND-Ozark Kids
KGHL-Midland Melodies
KGR-Sunshine of Life
★KGV-News
KIT-Question Box
KOAC-Light Opera
KOOS-Sons of the Pioneers
KSEI-Luncheon Music
KTFI-Singing Sam
KXA-South American Rhythms

11:30 PST 12:30 MST
★NBC-Rochester Civic Orch.;
Guy Fraser Harrison, cond.:
KGO KEX CBR (sw-15.33)
CBS-Fletcher Wiley: KNX KOIN
KVI KIRO KSL
CBC-Farm Broadcast: CBK
CBS-Family Song Book: (sw-
17.83)
NBC-Valliant Lady, sketch: KPO
KOA KDYL KGW KOMO KHQ
MBS-Radio Garden Club: KFRC
KOOS KIT KELA KMO
Topic: "Poplars for Your
Garden."
★News: CJOC CKCK KFBB
KSEI KGIR KFND
CFNC-Musical Prgm.
★CHAB-News; Stars of the Con-
cert Stage
CJCA-101 Boys
CJQR-Singing Sam
CJRM-Circle Bell Ranch
KELA-Airplane Ride
KFPY-Betty & Bob
KGA-Musical Novelties
★KGHL-News; Weather
KGV-Luncheon Prgm.; Markets
★KIDO-News; Radio Farmer
KJR-Popular Potpourri
KOL-Midday Concert
★KTFI-News; Markets

11:45 PST 12:45 MST
NBC-Agricultural: Bulletin: KGO
NBC-Rochester Civic Orchestra:
KSEI
NBC-Arnold Grimm's Daughter,
sketch: KPO KHQ KOMO KOA
KGV KDYL
CBS-The Home of the Brave,
sketch: KNX KFPB KOIN KSL
KIRO KFPY KGV KVI
MBS-Jack Melton's Orch.: KOOS
KOL
Markets: CJRM KGHL
★News: CFCN KJR
CJOC-Highnoon Highlights
CJCA-Closing Grain Prices
CJQR-To be announced
CKCK-Grain Prices; Dave Dry-
burgh, sports

KEX-Green Stamp Revue
KFRC-Virginia Spencer, pianist
KFND-Flying Goose
KGA-Home Hour
KGR-Betty & Bob
KIDO-Idaho Economic Advisory
KIT-Organ Silhouettes
KMO-Federated Women
KTFI-Flying Goose
KXA-Smartest Music on Record

12:00 PST 1:00 MST
NBC-Orphans of Divorce, sketch:
KGO KJR KGA KEX KLO
NBC-Mary Marlin, sketch: KPO
KOA KHQ KDYL CJOC CKCK
CHAB-KOMO KGW KTFI CJCA
CFCN KIDO KGHL KSEI KGIR
CBK
CBS-Martha Webster, sketch:
KSL KIRO KVI KNX KOIN
★News: KOAC KOL KELA
KFPY
CJRM-Farm Broadcast
CJOR-Fourth Floor Studio
CJRM-Strictly Swift Current
KFBB-Farmers Noon Hour Prgm.
★KFRC-News; The Story Teller
KFND-Concert Hall
KGV-American School of the
Air
KIT-To be announced
KMO-Friendly Fifteen
KOOS-Hits of Today
KWSC-Agricultural Service
KXA-Concert

12:15 PST 1:15 MST
NBC-Ma Perkins, sketch: KPO
KOA KGW KHQ KOMO CFCN
KDYL KGHL KHQ KIDO CBK
KSEI KTFI CKCK CHAB CJOC
CJCA
NBC-Amanda of Honeymoon Hill,
sketch: KGO KGA KEX KJR
KLO
MBS-Macon's Music Parade:
KFRC
★CBS-Golden Treasury of Song;
Frank Parker, tr.; David Ross,
announcer; Victor Bay, cond.:
KNX KSL KFPY KIRO (sw-
17.83)
KFBB-To be announced
KIT-Waltz Time
★KMO-News
KOAC-Farm Hour
★KOIN-News
KOL-Christian Business Mea
★KVI-Front Page Headlines

12:30 PST 1:30 MST
NBC-John's Other Wife, sketch:
KGO KGA KEX KJR KLO
NBC-Pepper Young's Family,
sketch: KPO KDYL KOA CKCK
CJCA CHAB CJOC KHQ KOMO
KIDO KSEI KTFI KGHL KGW
CFCN KGIR CBK
CBS-Kate Hopkins, Angel of
Mercy, sketch: KNX KVI KSL
KIRO KFPY KOIN
MBS-Macon's Music Parade:
KMO
★News: CBR CJOR KOOS KIT
KWSC KFND
CJRM-Afternoon Round-Up
KELA-Musical; Willipa Harbor
Breivites
KFBB-Listen Ladies
KGV-U. S. Govt. Reports
★KXA-News; Club Notes

12:45 PST 1:45 MST
NBC-Just Plain Bill, sketch: KGO
KEX KJR KGA KLO
CBS-Woman of Courage, sketch:
KNX KSL KVI KFPY KOIN
KIRO
NBC-Vic & Sade, sketch: KPO
KGO KGA KOMO KGIR KHQ
KDYL KTFI KIDO KGHL KSEI
KSEI
CBC-Guiding Light, sketch: CBK
CJOC CKCK CHAB CFCN CJCA
DL-Edith Adams' Future: KMO
KOOS KELA KFRC KOL
CJRM-Composers' Corner
CJOC-Sports
CJQR-Ballad Music
KFBF-To be announced
KGV-Sincerely Yours
KIT-Oldies & Melodies
KWSC-Joe Englemann, accordion
KXA-Salon Music; Markets

1:00 PST 2:00 MST
NBC-Mother of Mine, sketch:
KGO KGA KJR KEX KLO (sw-
9.53-15.33)
NBC-Backstage Wife, sketch:
KPO KOA KDYL KGW KOMO
KHQ
CBC-Economy Fashions in War-
time: CJOC CHAB CBK CBR
CFAC CJRM
CBS-Portia Faces Life, sketch:
KNX KFPY KIRO KVI KOIN
KSL KGV (sw-15.27)
NBC-To be announced: KTFI
DL-We Are Always Young,
sketch: KFRC KOL KOOS KMO
KELA

AFTERNOON

CFCN-Matinee Melodies
CJCA-Your Song for Today
CJQR-Man I Married
CKCK-Smilin' Jack
KFBF-You Name It
KFND-Radiating Rhythms
KGHL-Betty & Bob
KGR-Organ Treasures
KIDO-Road of Life
KIT-Chamber of Commerce
KOAC-Musical
KSEI-Buyer's Guide; Velvet Time
KSL-Bunny Brian, Sweet & Swing
KXA-Hawaiian Music

1:15 PST 2:15 MST
CBS-Myrt & Marge, sketch:
KIRO KVI KOIN KSL KFPY
KNX
NBC-Stella Dallas, sketch: KPO
KGO KGA KHQ KOMO KDYL
DL-Confessions of a Corsair:
KFRC KOL KOOS KMO KELA
★NBC-Club Matinee; News;
Variety Prgm.; Orch. & Vocal-
ists; Garry Moore, m.c.: KGO
CJRM CBK CFAC CHAB CJOC
KTFI KGHL KIDO KGIR KSEI
KLO CJRM (sw-9.53-15.33)
CJCA-Club Calendar
CJQR-Sue's Notebook
KFBB-Todd Russell
KEX-Livestock Reporter
KFND-Sunset Trio
★KGA-News
KGV-Request Hour
KJR-Cecil Solly
KOAC-Variety Prgm.
KWSC-Homemaker's Forum
KXA-Georgia Eaton's Garden
Talks

1:30 PST 2:30 MST
CBS-Hilltop House: KVI KSL
KFPY KIRO KNX KOIN
NBC-Lorenzo Jones, sketch: KPO
KHQ KDYL KGW KOMO KOA
★NBC-Club Matinee; News: KGA
MBS-Johnson Family, sketch:
KFRC KMO KOL KELA KIT
★News: KFND KEX
KCB-Memorable Melodies
CJRM-For Our Listeners
CFNC-Afternoon Concert
CHAB-Livestocks; Scrapbook
CJCA-Wishart Campbell Sings
CJOC-Request Prgm.
CJRM-Siesta
CKCK-Songs from Shows
★KFBB-World Bookman; To be
announced; News
KJR-Patty Jean's Health Club
KOOS-To be announced
KXA-Popular Varieties

1:45 PST 2:45 MST
CBS-Stepmother, sketch: KNX
KIRO KSL KIRO KVI KFPY
DL-Bookworm: KFRC KMO
NBC-Young Widder Brown,
sketch: KPO KGW KOMO KHQ
KOA KDYL
CBC-Presenting: CBK CBR CFAC
CJRM
CJCA-Stars of Week; Tod Russell
CJQR-Victor Stroud
KELA-Western Serenade
KEX-Curbside Quiz
KFND-On with the Dance
★KGHL-Musical; News
KGR-To be announced
KIT-To be announced
KJR-Cowboy Joe
KOAC-Musical
KOL-Melody Supplement
KOOS-To be announced

2:00 PST 3:00 MST
NBC-Girl Alone, sketch: KPO
KDYL KOA KGW KHQ KOMO
NBC-Side Street Vignettes: KGA
KGIR KTFI KGHL KSEI KIDO
CBC-Closing Stocks: CBK CBR
CFCN
CBS-American School of the Air:
KNX KVI KFPY
Today's Lesson deals with the
copper industry.
NBC-Notes & Notations: KGO
KFBF KGV
★DL-News: KIT KOOS KMO
KELA KFRC KOL
CHAB-Music of the Masters
CJCA-Afternoon Music
CJQR-Studio Party
CJRM-Yesterday's Dance Tunes
CKCK-Community Service Hour
KEX-Quiet Hour
KFND-Church in the Wildwood
★KIRO-News
KJR-Zollman at the Organ
KOAC-Home Economics Extension
KON-Singing Sam
KSL Party Line
KWSC-Land of Make Believe
KXA-Dance Parade

2:15 PST 3:15 MST
NBC-Lone Journey, sketch: KPO
KOA KDYL KGW KOMO KHQ
NBC-Glen Hurlburt's Brass Band:
KGO KTFI KIDO KSEI KLO
CBC-Mirror for Women: CBK
CJRM CFCN CJRM
DL-As the Twig Is Bent, sketch:
KOL KIT KELA KMO KFRC
CBC-Consent Orch.: KFBB
KELA-Voice of Worship

KFXD Amer. Family Robinson
KGA-Organ Tapestry
KGHL-American Family Robinson
KGR-Martin & Music
★KGV-News
KIRO-Singing Sam
KOIN-Air-Flow; Hello Again
KOOS-Homemakers' Chat
KSL-We, the Abbotts, sketch
2:30 PST 3:30 MST
NBC-Guiding Light, sketch: KPO
KOA KDYL KHQ KOMO KGW
CBC-Popular Songs: CFCN CBK
CJRM CJOC
MBS-The Plainsmen and Betty
Jay: KIT KOOS
NBC-Glen Hurlburt's Brass Band:
KJR KGHL
CBS-Knox Manning: KNX KSL
CHAB-Connie Morgan; Betty &
Bob
CJCA-Columbia Melody Time
CKCK-Master Singers
KELA-Sing Song Time
KEX-Lost & Found; Portland on
Review
KFBB-To be announced
KFPY-Musical Prgm.
KFRC-Milady's Mirror
★KFND-News
KGA-Pastor's Call
KGV-Afternoon Musicales
KIDO-U. S. Government Reports
KIRO-Housewives, Inc.
KMO-To be announced
KOAC-Musical
KOIN-Hello Again
KOL-Let's Talk It Over
KVI-Mystic Melodies
KWSC-Music Appreciation
2:45 PST 3:45 MST
★CBS-News: CBR CFCN CKCK
CJRM CBK CFAC CJOC CJCA
CHAB
DL-Let's Play Bridge: KMO KOL
KFRC KOOS KIT
NBC-Wayne Van Dyne, tr.:
KGO KGA KGHL KEX KSEI
KJR KLO KIDO
CBS-Scattergood Balnes, sketch:
KNX KVI KSL KFPY KIRO
KOIN
NBC-Life Can Be Beautiful,
sketch: KPO KGW KOMO KHQ
KOA KDYL
★CJQR-News
KELA-To be announced
KFBB-Esther Hathaway, organist
KFND-Ridin' the Range
KGR-Pay 'n Save
KGV-Trading Center
★KOAC-Monitor News
KTFI-Twin Falls Schools

3:00 PST 4:00 MST
★NBC-Citizens All; Guest
Spkr.: KPO KOMO KGA KGW
Topic: "We, the Govern-
ment."
CBC-The Merry Islanders: CBR
CFCN CBK CJRM CJCA
★MBS-News; Cecil Golly's Orch.:
(sw-11.83)
CBS-Young Dr. Malone, sketch:
KNX KSL KOIN KIRO KFPY
KVI KGV
NBC-Irene Wicker: KGO KJR
KTFI KSEI KIDO
CHAB-Mail Bag
CJOC-Old Time Dance Music
CJQR-Life Can Be Beautiful
CKCK-Dick Liebert, organist
KDYL-Siesta
KELA-Voice of Worship
KEX-The Kibitzer
KFBB-To be announced
★KFRC-News; Christian Science
News; Studio Prgm.
KFND-Nampa Requests
★KGHL-News
KGR-Variety Prgm.
KHQ-Ex. in Science
KOA-Judy & Jane
KOAC-Musical
KWSC-A Chapter a Day
KXA-Popular Songs

3:15 PST 4:15 MST
NBC-The Bartons, sketch: KGO
KTFI KSEI KIDO KGHL KJR
KEX KGIR KGA
CBC-Salon Group: CBK CBR
CJOC CFAC CJRM CJCA
★NBC-Noteletters; News: KPO
(sw-9.53)
★CBS-Hedda Hopper's Holly-
wood: KOIN KIRO KSL KFPY
KVI
MBS-Cecil Golly's Orch.: KFRC
★News: KDYL KGW
CFCN-Tea Time Melodies
CJQR-Ma Perkins, sketch
CKCK-Club Diary
KGV-Man on the Street
KHQ-Minister of Song
KMO-To be announced
KNX-Backgrounds for Living
KOA-As the Twig is Bent, sketch
KOAC-American Legion Auxiliary
KOMO-That Girl from Fisher's
KXA-Cowboy Music

3:30 PST 4:30 MST
NBC-Recital Series: CBK CFAC
CJRM CJOC
NBC-Reveries: KGIR KTFI KSEI
(sw-9.53)

4:00 PST 5:00 MST
NBC-Johnny Johnston, bar.: KPO
KDYL KSEI KTFI KGA
NBC-Latin-American Echoes: KGO
NBC-Organ Moods: KEX KJR
KLO
CBS-Amos 'n' Andy, sketch:
(sw-11.83)
★MBS-Fulton Lewis, Jr., news:
KMO KOOS KIT KOL KFRC
CBC-Sweet & Low: CBK CBR
CJRM
CBS-The Second Mrs. Burton:
KVI KIRO KNX KOIN
CFCN-Amateurs
CHAB-Melody Shop
CJOC-War Savings Talk
CJQR-Road of Life
CKCK-The Rhythm Parade
CKY-Lives of the Great; Music-
graphs
KELA-Crossroads Troubador
KFBB-Variety Prgm.
KFRC-Campus Reporter
★KFPY-News
KFND-Caldwell Requests
KGHL-Melodies
KGR-Good Afternoon Neighbors
KGV-Sundown Serenade
KGW-Stars of Today
KHQ-Gems of Melody
KIDO-Request Hour
KOA-Music Salon
KOAC-Symphonic Half Hour
KOMO-U. of Wash. Arboretum,
Talk
KSL-Story Telling Time
KXA-Variety Hour

4:15 PST 5:15 MST
NBC-Three Romeos: KGO KEX
KJR KGA KLO
★NBC-John W. Vandercook,
News: KPO KIDO KOMO KDYL
KOA KSEI KHQ KGHL (sw-
9.53)
MBS-Here's Morgan: KFRC
DL-Ma Perkins, sketch: KELA
KOOS KMO KIT KOL
CBS-We, the Abbotts, sketch:
KOIN KNX
★News: KIRO CJOC CJOR
CKCK-Orphan Annie, sketch
CKY-Light Up & Listen Club
KFBB-To be announced
KFPY-Spokane Speaks
KGR-Jimmy Allen
KGV-Konah Airways
KSL-Jack Armstrong

MONDAY March 31

(4:15 p.m. Continued)

★KTFI-News: Hillies
KVI-Golden Treasury of Song
4:30 PST 5:30 MST
★CBC-Recital: News: CBK CBR CJRM
NBC-Maurice's Orchestra: KOMO
NBC-This Is the Show: Cliff Nazario, m.c.; Mercedes McCambridge; Herb Schreiner, comedian; Gordon Jenkins' Orch.: KGO KJR KGA KEX
CBS-Don Roland & Group: KFPY KGVO
NBC-Waltz With Us: KPO
DL-Ned Jordan: KMO
★News: CKCK KELA KOIN KOOS CHAB
Jack Armstrong: KFBB KGHL
CFN-Sundown Serenade
CJCA-Hits & Encores
CJOC-Novely Revue
CJOR-Woman in White
CKY-Marching Along Together
KDYL-Jimmy Allen
KEX-America Sings
★KFRS-News: Studio; Theaters
★KFXD-News: Requests
KGR-Cub Reporter
KGV-Hollywood News Flashes
KHQ-as the Twig Is Bent, sketch
KIDO-World Entertains
KIRO-Job Finder; Lost & Found
KIT-In Mieland
★KNX-News: Fletcher Wiley
KOA-Heart of Julia Blake
KOAC-Stories for Boys & Girls
KOL-Tea Tunes
KSEI-Safety Council
KSL-Harry Clarke, songs
KTFI-Band Concert
KVI-Songs by Louise
KWSC-Poetry Parade
4:45 PST 5:45 MST
NBC-This Is the Show: KTFI
★NBC-Franklin Bingham, comm.: KPO KGW KOA KOMO KHQ KDYL
★News: KFBB KIDO KSL KGIR KOL KOIN
Sports: KGHIL CJCA
CFN-Musical Prgm.
CHAB-Band Music; Sports
CJOR-Famous Voices
CKCK-The Parade
CKY-Easy Aces
KELA-Melody Mart
KEX-Excursions in Science
KIRO-Neighborhood News
KOOS-To be announced
★KSEI-News: Parade of Entertainment
KVI-Ken Stevens
KWSC-Mark Van Auken, bar.
5:00 PST 6:00 MST
NBC-Telephone Hour: James Melton, tr.; Franca White, sop.; Ken Christie Chorus; Don Voorhees' Orch.: KPO KDYL KOA KHQ KGIR KIDO KGHL KGW KOMO KTFI KSEI
The selections offered are: Who Is Sylvia? (Schubert); James Melton; Pineswee Dance (Rimsky-Korsakoff); the orchestra; My Love Is a Melotier, Franca White; Reverie (Debussy); the orchestra; O Cosmo (The Singing, Madden F. L. R. (Rochmanoff); James Melton; De Campuntun Races (Foster); chorus; Ida and Polina's Duet (Tchaikowsky); James Melton and Franca White.
NBC-Adventures of a Modern Mother: KGO KJR
CBS-Those We Love, drama: KSL
CBC-With the Troops in England: CBK CBR CKY CJRM
NBC-I Love a Mystery, drama: KLO
CFN-South American Way
CHAB-Jay Wilbur
CJCA-Dinner Music
CJOC-Melody Time
CJOR-Ranger's Cabin
CKCK-The Newest Thing
KELA-Navy Time
KEX-Piano Surprises
KFBB-Burl Ives, songs
KFPY-Radio's Riches
KFRC-American Jr. G-Man

★KFXD-Intermountain News
KGA-PTA Story Lady
KGO-Murder in the Four Hundred
KIRO-Father Goose Comes to Town
KMO-Toast to Bread
KNX-European Round-up
KOAC-Musicale
KOL-Avenue Bandwagon
KOOS-To be announced
KVI-Melody Matinee
KXA-Serenade
5:15 PST 6:15 MST
NBC-Alma Kittell's Brief Case: RGO KJR KGA
★News: KGOV KFBB CFN-Variety Unlimited
CHAB-Your Favorites
CJCA-Your Town
KELA-Milady's Melody
KEX-Melody Lane
KFPY-Bert Hirsch Presents
KFRC-Black Flame of the Amazon
KFND-Market Reports
KIRO-Hi Times
KIT-Lost & Found
KMO-Crazy Cowboy
KNX-Fletcher Wiley
KVI-American Legion Comm.
KWSC-Vocational Guidance
5:30 PST 6:30 MST
NBC-Drama Behind the News: KGO KGA KEX KJR
NBC-Paul Carson, organist: KPO KIDO KOA
CBC-Canadian Grenadier Guards Band: CBK CBR
★CBS-Gay Nineties Revue: News: (sw-11:83)
NBC-True or False: CKY
DL-Shaffer Parker Circus: KFRC KOL KOOS KMO KIT KELA
NBC-The Voice of Firestone: (sw-9:53)
The Lone Ranger: CJCA CJOC CKCK
★News: KFXD KGHL
CFN-Concert Master
CHAB-Tiggerty Boo, Thumbs Up!
CJOR-Tillitium Club
CJRM-Vaughn Monroe's Orch.
KDYL-To be announced
KFBB-Community Calendar
KGR-House of Peter MacGregor
★KGOV-The Squared Circle; Dinner Concert; News
KGV-Cocktail Hour
KHQ-Mr. Dooley
KIRO-Serenade in Tango Time
KNX-Today's Best Buys
KOAC-Musicale
★KOIN-The World Today
KOMO-Paul Carson; Arboretum Talk
KSEI-Rocky Mountain Sketches
KSL-Problems for Pamela
KTFI-Music From the Recordio
KVI-Twilight Trails
KWSC-Children's Hour
KYA-Al Goodman's Orch.; Opportunity
5:45 PST 6:45 MST
DL-Captain Midnight: KFRC KOL KELA KIT KMO KOOS
★CBS-Bob Garred Reporting: KNX KOIN KVI KIRO
MBS-Here's Looking at You: KLO
NBC-Lee Sweetland, bar: KPO KTFI
NBC-Tom Mix, sketch: KGO KJR KEX KGA
Jack Armstrong: KHQ KOMO KGW
CHAB-House of Peter MacGregor
CJOR-Concert Hall
★KFBB-To be announced: News
★KFPY-News
KFXD-Variety Prem.
KGHL-Ford Parade
KGR-Hurlburt's Orch.
★KIDO-News; Listener's Digest
KOA-Thirty Seconds to Go
KOAC-Vespers
KSEI-Concert Petite
★KSL-Fashion Notes; News

NIGHT

Where there is no listing for a station its preceding program is on the air.

6:00 PST 7:00 MST
NBC-You're in the Army
Now, drama: KGO KEX KFBB

★CBS-Lux Radio Theater: Cecil B. DeMille, director: KNX KVI KOK KFPY KIRO KSL CKY
CKCK CHAB CFAC CJCA CBR
CBK CJOC (sw-11:83)
Music starts on page 15.
★NBC-Dr. J. Q. Lew Valentine: KPO KDYL KOA KGW
KOMO KGIR KHQ KSEI KTFI
KIDO KGHL
CFN-Glenn Miller's Orch.
CJOR-Supper Dance
★CJRM-News: On the Trapline
KELA-Sundown Serenade
KFBB-American Family Robinson
KFRC-Little Orphan Annie
KFXD-Talking Drums
★KGA-News
KGOV-Jan for Supper
KIT-On the Farm Front
KJR-Scandinavian Reporter
KMO Sports
KOAC-Musicale
KOL-Melody Time
KOOS-To be announced
KYA-Dude Martin
6:15 PST 7:15 MST
MBS-Wake Up, America: KLO
★DL-Fulton Lewis, Jr., comm.: KELA KOL
★News: KJR KOAC KOOS
CFN-Sports
CJRM-It's Dance Time
KFBB-To be announced; Talk on Airlines
KFRS-Supper Concert
KFXD-Broadway Bandwagon
KGA-To be announced
KGOV-Eye Openers
KIT-Flying Goose; Markets
(sw-11:83)
KWSC-Week in Review
6:30 PST 7:30 MST
★DL-John B. Hughes, news: KFRC KIT KOL KMO
★NBC-Basin Street Chamber Music Society; Swing Ensembles, cond. by Henry Levine & Paul Laval; Dolores O'Neill, vocalist; Guests; News: KEX
NBC-Musical Interlude: KGO
★NBC-Show Boat; Beulah (Marlin Hurt); Gill & Denling, comedians; Virginia Verrill, vocalist; Michael Stewart, bar; Bob Trender's Show Boat Band; KPO KGW KHIQ KOMO KTFI KDYL KSEI KGIR KGHIL KOA KHQ KFBB
See sponsor's announcement on this page.
★News: KFXD KGA
CFN-Red Heads
CJOR-Sports Review
CJRM-Music from the Shows
KELA-Picture Previews
KFBB-Brush Creek Follies
KGOV-At the Console
★KJR-News; Groves Trio
KOAC-Farm Hour
KOOS-Ace of Diamonds
KWSC-Gerry Tollenaar, sop.
KYA-Twilight Favorites
6:45 PST 7:45 MST
★NBC-News Conference: KGO
DL-Art Linkletter: KFRC
CFN-If It Had Been You
CJOR-Easy Aces
KELA-Four Notes
KFXD-WPA Transcription
KGA-Harmony Hiway
KGOV-Doc Sellers' Stories
KIT-Sundown Serenade
KMO-Sports
KOL-Supportive Melodies
KOOS-Army Prgm.
KWSC-Farmers' Evening Prgm.
KYA-Skylines
7:00 PST 8:00 MST
★NBC-Story Dramas: KEX KGA KIDO
★CBS-Guy Lombardo's Orch.: KNX KOIN KIRO KFPY KSL KVI
★CBC-News: CJCA CKY CFN CBR CHAB CFAC CJOC CBK CKCK CJRM
★NBC-Contated Hour: Louise King, the Lullaby Lady; Carnation Chorus; Percy Faith, cond.; KPO KDYL KOA KHQ KGW KOMO CBK (sw-9:53)
★MBS-Raymond Gram Swing, News: KFRC KOL KMO KOOS KELA KIT
NBC-Amateur Hour: KGO
★News: KSEI KTFI CJOR KWSC
KFBB-Of Men & Books
KFBB-Campus Reporter
KGHL-Richard Himber's Orch.
KGR-To be announced
KGOV-Parade of Business
KJR-Greater Washington Hour
KYA-Sportlite
7:15 PST 8:15 MST
CBC-Britain Speaks: CKY CFN CBR CHAB CFAC CJOC CBK CJCA CKCK CJRM
NBC-First Piano Quartet: KEX
KFBB KIDO KSEI KGA
MBS-Harold Turner, pianist: KLO
★News: KMO KELA KOL
CJOC-Serenade in Song

CJOR-Ember Glow
KFRC-Studio Pigm.
KFXD-Poems at Eventide
KGHL-Places to Go
KGOV-Broadway Band Wagon
KIT-To be announced
KOOS-To be announced
KTFI-Frontier Fighters, drama
KVA-Victor Record Preview
KYA-Songs of Your Heart
7:30 PST 8:30 MST
CBS-Joan Edwards, Girl About Town: (sw-9:65)
★NBC-Cavalcade of America, drama: Don Voorhees' Orch.: KPO KOA KHQ KDYL KOMO KGW
"Paul Muni in 'Edwin Booth.'
MBS-Lone Ranger, drama: KOL
KFRC KOOS KMO KELA KIT
NBC-To be announced: KGIR
KGHL
CBS-Biondie, comedy with Penny Singleton & Arthur Lake: KNX
KSEI KOIN KVI KFPY KIRO
★CBC-BBC Radio News Reel: CBR CBK CKCK CJCA CKY
CHAB CFAC CJOC CFN CJRM
★NBC-National Radio Forum: RGA KJR KFBB
CJOR-Three Accorions
KEX-Symphony of Melody
KFBB-I'm an American
★KFXD-News
KGOV-Farm Clinic
KIDO-Gems of Melody
KOAC-4th Club Meeting
KSEI-Salute to Britain
7:45 PST 8:45 MST
★CBS-News of the World: (sw-9:65)
★News: KEX KYA KIDO
CJOR-Carson Robinson
KFBB-Evening Serenade
KFXD-Lost Empire
KGOV-South Sea Melodies
KSEI-Rhythm & Romance
KWSC-On the Sports Front
8:00 PST 9:00 MST
CBS-Amos 'n' Andy: KNX KIRO
KVI KFPY KOIN KSL
NBC-Fred Waring in Pleasure Time: KPO KOMO KGW KHQ
KOA KDYL KGIR KTFI KIDO
KSEI KGHL
CJOC-Woodhouse and Hawkins:
CBK CBR CKY CJRM
CBS-Sports-Time: (sw-9:65)
★DL-In Chicago Tonight; Variety Show; Guest Stars: Harold Stokes' Orch.: KFRC KOOS
KOL KMO KELA
NBC-Memory Book: KGO
NBC-Clyde Lucas' Orch.: KGA
Light Up & Listen Club: CHAB
CKCK CJOC CJCA
CFN-Amos 'n' Andy
★CJOR-News
KEX-Sports Court
KFBB-In the Spotlight
KFBB-Richard Himber's Orch.
KFXD-Songs of Your Heart
KGOV-Front Moods
KIT-Frontier Fighters
KJR-Buy Washington
KOAC-School of Music
KWSC-Masterworks of Music
KYA-Evening Concert
8:15 PST 9:15 MST
★CBS-Lanny Ross, tr.: KNX
KSL KIRO KOIN KFPY KVI
NBC-Chuck Foster's Orch.: KSEI
KTFI
NBC-Clyde Lucas' Orch.: KGO
NBC-Regal Ambings: KPO
★News: KGHL KGOV KOA
KGIR KIDO
Amos 'n' Andy: CJCA CKCK
CFN-Home Makers' Corner
CHAB-Britain Sings
CJOC-Anderson Sisters' Orch
CJOR-Vox Pop
KDYL-Time Out
KELA-Songs of the Islands
KFBB-To be announced; News
KFBB-The World Today
KELA-Songs of the Islands
KGA-Melodie Varieties
KGV-Faithful Stradivari
KHQ-Richard Himber's Orch.
KIT-To be announced
KOAC-Family Life
KOMO-Richard Himber's Orch.
8:30 PST 9:30 MST
NBC-I Love a Mystery, drama: KGO KEX KFBB KGA KJR
DL-Double or Nothing: KELA
KMO KOOS KFRC KOL KIT
MBS-Lew Diamond's Orch.: KLO
CBC-South American Serenade: CBK CBR CKY CHAB CJRM
★NBC-Paul Sublime; comedy-drama, starring Cliff Arquette & Jane Morgan: KPO KHQ KOMO KGW
★CBS-Gay Nineties Revue; Joe Howard; Beatrice Kay; Billy M. Greene; Flora Dora Girls; Four Clubmen; Ray Block's Orchestra; News: KNX KSL KOIN KFPY KIRO KVI

NBC-Lou Brees's Orch.: KIDO
KTFI
CFN-Pianologues
CJCA-Exclusive Story
CJOR-Stars Over Hollywood
CKCK-True or False
KDYL-Leaders of the West
★KFXD-News
KGHL-Bakers Barrage
KGOV-Variety Prgm
KGR-Musical Treasure Chest
KOA-Liberty Short Stories
KOAC-School of Music
KSEI-Univ. of Idaho Prgm.
8:45 PST 9:45 MST
CBC-From the Foothills: CBK
CJR CHAB CKY
NBC-Lou Brees's Orch.: KOA
CFN-Pageant of Empire
CJCA-Piano Patterns
★CJOC-News
CJRM-Secrets of Happiness
KDYL-Spring Series of Singtime
KFXD-Variety Grab Bag
KGHL-Things to Buy
KGIR-Pay 'n' Save
KOAC-Physical Education Forum
9:00 PST 10:00 MST
★NBC-News: Neil Bondshu's
Orch.: KPO
★NBC-News: Gene Krupa's Or-
chestra: KEX KGA KTFI KGHL
KIDO KJR
★CBS-Those We Love, drama,
starring Nan Grey: KNX KFPY
KIRO KOIN KVI
NBC-Nat'l Radio Forum: KGO
CBC-With the Troops in England:
CBK CBR
★CBS-News: Joey Kearns' Orch.:
(sw-6:17)
★DL-News: KFRC KOL KOOS
KMO KIT KELA
★News: CKCK KDYL CFN
KWSC CJRM
CJCA-Carson Robinson's Ranch
Boys
CJOC-Johnnie & His Pioneers
CKY-Behind the Headlines
KFBB-American School of the Air
KFBB-Point Sublime
KGR-To be announced
KGV-Richard Himber's Orch.
KHQ-People & Places
KOA-Listening Time
KOAC-O.S.C. Round Table
KOMO-Mr. Wyde A. Wake
★KSEI-News; Buyer's Guide
KSL-Hymn Service
9:15 PST 10:15 MST
NBC-Neil Bondshu's Orchestra:
KDYL KGIR KGW
NBC-Jimmy Dorsey's Orch.:
KSEI
MBS-Leighton Noble's Orchestra:
KLO KMO KMO
CBC-With the Troops in England:
CJCA
To be announced: KIT KELA
CFN-Let's Dance
CJRM-Share We Dance
CKCK-From A to Z in Novelty
CKY-Musical Moods
★KFRS-Fulton Lewis, Jr., news
KHQ-Ranch House Ramblers
KOOS-Let's Dance
KWSC-Concert Hall
9:30 PST 10:30 MST
NBC-Hawthorne House, drama:
KPO KHQ KGW KOMO
★CBS-Tommy Reynolds' Orch.:
News: KFBB KVI (sw-6:17)
★NBC-Carmen Cavallero's Orch.:
News: KOA KDYL
★MBS-News; Ted Fio-Rito's Or-
chestra: KFRC KOL KIT KELA
KMO KLO KOOS
CBC-Songs of Empr: CKY CBK
CBR CKCK CJCA CJOC CFN
CJRM
NBC-Ricardo's Rhapsodies: KGO
KEX CJRM
★NBC-Joe Sander's Orch.: News:
KGHL KTFI KIDO KSEI
★News: CHAB KGA KJR KSL
★KFBB-News: Traveling Show
KFPY-Kash Kwiz
★KIRO-News; Questionary; Musi-
cal Interlude
KNX-Richard Himber's Orch.
KOC-Spring Market Swine
Shows & What They Taught Us
KOIN-Northwestern Neighbors
9:45 PST 10:45 MST
★CBS-Tommy Reynolds' Orch.:
News: KNX
CHAB-Evening Prayer
KGA-News From Olympia
KJR-Shining Hour
KOAC-Fire Personnel Training
KOL-Dance Time
KSL-William Hardiman, violinist;
Interlude
10:00 PST 11:00 MST
★CBS-Paul Sullivan, news: KNX
KIRO KVI KFPY
NBC-Chuck Foster's Orch.: KGO
KSEI KGA KJR KEX KFBB
CBC-Vagabond Road: CHAB CBR
CBK CFAC CJOC CJRM
★NBC-Reporter News: KPO KHQ
KGW KOMO

MBS-McFarland Twins' Orch.:
KFRC KOL KIT KELA KOOS
KMO KLO
★News: KYA KOA CKY
CFN-Tin Pan Alley
CJCA-Cigarette Fund
CKCK-Green Joker
KDYL-Sweetheart Waltzes
★KFBB-The World Today
KOIN-Five Star Final
KSL-Masterworks of Music
KYA-Time Time
10:15 PST 11:15 MST
CBS-Nightcap Yarns: KNX
KOIN
NBC-Concert Hall: KPO
NBC-Blue Moonlight: KDVL
KGW KHQ
DL-Laws & Lawyers: KFRC
KOOS KELA KIT KMO
★CBC-News: CKCK CKCK CJCA
CFN CBR CHAB CFAC CJOC
CJRM
★News: KVI KOMO
KFPY-Radio Parade
★KIRO-News Roundup
KOA-Music You Want
KOL-Little Concert
KYA-Music
10:30 PST 11:30 MST
NBC-Music by Woodbury: KDYL
KGV CBR KOMO KFBB
NBC-Reeds in Rhythm: KGO
KJR KSEI
★CBS-Dance Orch.: News: (sw-
6:17)
Music You Want: KXA KHQ
Program celebrating the
birthday of Franz Josef Haydn,
born March 31, 1732; Eighteenth
Century Dance, Philadelphia
Orchestra; Leopold Stokowski
conducting; Tchaikovic (Dvorak)
Aria from "Creation," by
Eide-Norona, soprano; Heavenly
Art Telling, and Achieved in
the Glorious Work from "Crea-
tion," Royal Choral Society and
London Philharmonic Orchestra;
second movement of Quartet in
E major, Pro Arte Quartet;
second, third and fourth move-
ments of Symphony No. 104 in
D major, Edwin Fischer's
Chamber Orchestra.
CFN-Starlight Serenade
CHAB-The Music Comes
CJCA-Columbia Cavalcade
CJOC-Dance Orch.
CJOR-Light Up and Listen
CJRM-The Three T's
CKCK-Let's Dance
KEX-Broadway Bandwagon
★KFPY-News
★KFRS-News
KGA-Lite Concert Orch.
KNX-Masterworks of Music
KOIN-Lenn F. Drews
★KVI-The World Today
10:45 PST 11:45 MST
CBS-Clark Ross & Gaylord Car-
ter: KSL KOIN
NBC-Reeds in Rhythm: KEX
KGA
MBS-Teddy Powell's Orch.: KLO
KFRC
NBC-Music by Woodbury: KPO
★CJOR-News
KELA-Sports
KFPY-Nicecap Yarns
KIRO-Musical Interlude; Weather
KOA-Midnight Melodies
KVI-Columbia Masterworks
KYA-In the Gloaming
11:00 PST 12:00 MST
CBS-Hal Howard's Orch.: KSL
KFPY KOIN
NBC-Heart Strings: KPO KOMO
KDYL KFBB CBR
MBS-Lew Diamond's Orch.: KIT
KELA KFRC KOL KMO
NBC-This Moving World: KJR
KEX KGA
★NBC-News: KGO
★News: KGW KNX
CJOC-Lord Nelson's Prayer
CJOR-Russ Morgan's Orch.
KIRO-Concert Miniature
KOA-Moments of Melody
KYA-Musical Review

FREQUENCIES

| | |
|-----------|-----------|
| CBR-1130 | KGW-620 |
| CBK-540 | KHO-590 |
| CJOC-960 | KIDO-1380 |
| CFN-1010 | KIRO-710 |
| CJCA-1220 | KIT-1270 |
| CJCA-930 | KJR-1000 |
| CJOC-1400 | KLO-1430 |
| CJOR-600 | KMO-1360 |
| CJRM-980 | KNX-1070 |
| CKCK-620 | KOA-850 |
| CKY-990 | KOAC-350 |
| KDYL-1320 | KOIN-970 |
| KELA-1470 | KOL-1300 |
| KEX-1190 | KOMO-950 |
| KFBB-1310 | KOOS-1230 |
| KFBB-1530 | KPO-680 |
| KFPY-920 | KSEI-930 |
| KFRS-610 | KSL-1160 |
| KFXD-1230 | KTFI-1270 |
| KGA-1510 | KVI-570 |
| KGHL-790 | KWSC-1250 |
| KGIR-1370 | KXA-770 |
| KGO-810 | KYA-1260 |
| KGVO-1290 | |

Show Boat

Now On Your Dial at

| | |
|----------------|----------------|
| KGHL 790 kcs. | KIDO 1380 kcs. |
| KGIR 1370 kcs. | KGW 620 kcs. |
| KOMO 950 kcs. | KHQ 590 kcs. |

TONIGHT at 6:30 P.M. PST

KFBB-American School of the Air
KFYP-This Woman's World
*KFRC-News; Bess Bye
KGHL-Early Bird Shoppers; Weather
KGIR-Savemore Market
KGO-Singing Sam
KGW-Stars of Today
KIDO-World Entertains
KIT-Morning Devotionals
KOA-Kitty Keene, sketch
KOMO-Studio Party
KSEI-Serenaders
KSL-Mary Lee Taylor

8:45 PST 9:45 MST
CBC-Life & Love of Dr. Susan:
CBK CHAB CJOC CJCA CKCK
CFAC
CBS-By Kathleen Norris, sketch:
KNX KIRO KFPY KVI KOIN
KSL

*MBS-News: KFRC KOOS
NBC-The Wife Saver: KTFI
KIDO KGHL KSEI (sw-15:33)
NBC-David Harum, sketch: KPO
KOA KHQ KOMO KGW KDYL
*KBC-News: KGO

CFCN-Chinook Shopper
KELA-Tune Tabloid
KEX-Homemade Sunshine
KFXD-To the Lady of the House
*KGA-News
KGIR-Variety Prgm.
KGO-Moments of Music; Beauty
Spot; Review
KIT-On Parade
KJR-Ann Sterling Wonders
KMO-Chapel Chimes
KOL-Here's a Song for Today
KXA-Dance Orch.

9:00 PST 10:00 MST
*KBC-Kate Smith Speaks; News:
KVI KFPY KOIN KGOV KFBB
KSL KIRO KNX
NBC-Words and Music: KPO
KOMO KGW
NBC-Andrini Continentals: KGIR
(sw-15:33)

*MBS-News; Plainsmen & Betty
Jay: KFRC KLO KELA
NBC-Home Forum: KGO
*KBC-News: CBK CJRM CFNC
CBR CFAC
*News: KIDO KJR KMO KOAC
KIT KOL
CHAB-Road Report; Stars of the
Week; Todd Russell
CJCA-Good Morning, Neighbor
CJOC-Todd Russell; Stars of the
Week

CJOR-Shut-in Prgm.
CKCK-Wishart Campbell
KDYL-Tropical Moods
KEX-Amen Corner Prgm.
KFDD-Navatime
KGA-Trading Post
KGHL-Mid Morning Melodies
KHQ-Milkman
KOA-Adopted Daughter, sketch
KOOS-Music for Milady
*KSEI-News; Buyer's Guide
KTFI-Prize Contest Parade
KXA-Vocal Varieties

9:15 PST 10:15 MST
CBS-When a Girl Marries, sketch:
KNX KVI KSL KIRO KOIN
KFPY
NBC-Betty Randall, songs: KIDO
KGHL KGA (sw-15:33)
CBC-Sweet Hour of Prayer: CBK
CBR

MBS-Musical Portraits: KOL
KELA
Connie Morgan; The Sweet-
hearts: CKCK CJOC
Milky Way: KGIR KSEI
CFCN-Meet the Band
CHAB-The Fishermen; Voice of
Memory
CJOR-Musical Jackpot
CJRM-Listen While You Work
CKCK-Kling-Kote Steve; Neigh-
bor John
KDYL-Here We Go 'Round
KFBB-Ma Perkins
KFRC-Keep Fit to Music
KFND-Golden Melodies Series
KGV-Listen, Ladies
KGO-Mary Lee Taylor
KHQ-Voices in Harmony
KIT-Mr. Fixer
KJR-Patty Jean's Health Club
KMO-Dental Prgm.
KOA-News for Women
KOC-Homemakers' Hour
KOOS-Favorite Melodies
*KTFI-News
KXA-Home Beautiful

9:30 PST 10:30 MST
NBC-Deep River Boys: KPO
KGO (sw-15:33)
CBS-Romance of Helen Trent,
sketch: KNX KVI KSL KFPY
KIRO KOIN
*NBC-Nat'l Farm & Home Hr.;
Defense News: KGO KOA KGHL
KIDO KGIR KSEI KGA KEX
KJR KLO
CBC-Pelham Richardson's Orch.:
CBK CBR
*News: KFND KELA



"It'll only cost ten thousand dollars in government fines, Chief, and this new idea I thought up is colossal! For that water scene we'll blow up Boulder Dam—!"

CFCN-Music & Flowers
CIAB-Barbara Wells' Prgm.
CJCA-Half-Hour Holiday
CJOC-Good Morning Neighbor
CJRM-Markets; Musical Grab-Bag
CKCK-Grain Prices; Comic Strip
KDYL-Kitchen Quiz
KFBB-Arnold Grimm's Daughter
KFRC-Neighbors of Woodcraft
KGO-Tie the Titles
KHQ-Can You Tie That?
KIT-The Balladiers
KMO-To be announced
KOL-Ray Daughters
KOMO-J. C. Scott, Farm Talk
KOOS-Theater Guide
KXA-Popular Hits

9:45 PST 10:45 MST
CBS-Our Gal Sunday, sketch:
KNX KOIN KSL KFPY KVI
KIRO
DL-Keep Fit to Music: KMO
KOOS KELA
NBC-Int'l Kitchen: KPO
*News: KDYL KHQ
CFCN-This Rhythmic Age
CJOR-Gospel Singer
CKCK-Stars of the Week: Dave
Davies
KFBB-Mary Lee Taylor
KGV-Me & My Shadow
KIT-H. Miller, pianist
KOL-Arizona Joe
KOMO-Your Musical Handyman
KTFI-Milky Way
KXA-Songs of the Plains

10:00 PST 11:00 MST
*DL-News: KIT KFRC KELA
KMO KOL
CBS-Life Can Be Beautiful: KNX
KVIN KVI KIRO KSL KFPY
KBC-Emma Otero, songs: KGW
KOMO (sw-15:33)
CBC-The Happy Gang: CHAB
CBR CBK CFAC CJOC CKCK
CJCA
*News: KEX KWSC
Betty & Bob: KFBB KGOV
CFCN-Half & Half
CJOR-Pets Lost & Found
CJRM-Doc Sellers' Stories
KDYL-Singing Strings
KFND-Roving Reporter
KHQ-Reflects on Romance
KIDO-Milky Way
KOC-Weather; Musicale
KOOS-Morning Melodies
KTFI-Something to Think About
KXA-Music for Moderns

10:15 PST 11:15 MST
NBC-Between the Bookends; Ted
Malone: KGO KGA KSEI
KGIR KTFI KIDO KGW (sw-
15:33)
CBS-Woman in White, sketch:
KNX KVI KIRO KSL KOIN
KFPY
NBC-John Lawrence, bar.: KOMO
NBC-Shoppers Rhythm: KPO
DL-Hollywood Whispers: KFRC
KOL KIT KELA KOOS KMO
Inquiring Reporter: KJR KOA
CJOR-Modern Kitchen
CJRM-Metropolitan Melodies
KDYL-Morning Melodies
KEX-Masters of Melody
KFBB-To be announced
KFND-Old Refrains
KGHL-Melodies
KGO-Morning Melodies; Club
Calendar
KHQ-Business & Pleasure
KWSC-Good Morning Homemaker
KXA-Mythical Journey to Hawaii

10:30 PST 11:30 MST
NBC-Rhythm' Time: KPO KGW
KOMO KHQ CBR CJRM

CBS-The Right to Happiness,
sketch: KNX KFPY KSL KIRO
KVIN KVI
NBC-World Travelogues: KTFI
KIDO KJR KSEI (sw-15:33)
MBS-Helen Holden, sketch: KOL
KMO KFRC KELA
*News: KFND KOOS
Tropical Moods: KOA CJOR
The Fishermen; Voice of Mem-
ory: CJCA CJOC
CBK-R. C. M. P. Bulletins
CFCN-South American Way
CHAB-Reginald Dixon
CKCK-Say It With Music
KDYL-Singing Sam
KEX-Charmingly We Live
KFBB-Talk; Musical Roundup
KGA-Club Bulletin
KGHL-Arnold Grimm's Daughter
KGIR-Radio Engineering
KGOV-Salon Moments
KIT-Songs of the Islands
KOAC-Musicale
KWSC-Frontiers of Knowledge
KXA-Concert in Miniature

10:45 PST 11:45 MST
CBS-Mary Lee Taylor: KOIN
KFPY KVI KIRO KNX
NBC-Dr. Kate, drama: KPO KHQ
KDYL KGW KOMO KOA
MBS-I'll Find My Way: KMO
KOOS KELA KIT KOL KFRC
*NBC-News; Ray Perkins, songs:
KEX KSEI KGA KIDO KLO
KGIR KJR (sw-15:33)
*KBC-News: CJCA CFNC CBK
CBR CFAC
*NBC-News: KGO

*News: CJOR KSL
CHAB-Noontime Serenader
CJOC-Musical Mixture
CKCK-Singing Sam
KFND-Military Band
KGHL-Late Morning Melodies
*KTFI-News; Let's Go to a
Movie
KXA-Variety Prgm.

11:00 PST 12:00 MST
NBC-Light of the World, sketch:
KPO KOMO KHQ KGW KOA
KDYL
NBC-Art Baker's Notebook: KGO
KJR KGA
NBC-Streamline Journal: (sw-
15:33)
CBS-Against the Storm: CBK
CFNC CHAB CJCA CKCK CJOC
CBS-Big Sister, sketch: KNX
KVI KFPY KSL KOIN KIRO
DL-Friendly Neighbors: KFRC
KMO KOOS KIT KELA KOL
*BJRM-News
KEX-Geographical Travelog
KFBB-Farmers Noon Hour
KFND-Luncheon Dance
KGHL-Rev. Price
KGIR-To be announced
KGOV-Luncheon Prgm.
KIDO-Crosstalk on Sidewalk;
Wilson Ames, organist
KOAC-School of the Air
KSEI-Luncheon Music

KWSC-Music from the Masters
KXA-Dance Prgm.
11:15 PST 12:15 MST
CBS-Aunt Jenny's Stories: KNX
KVI KOIN KFPY KIRO KSL
NBC-Mystery Man, sketch: KPO
KGO KHQ KOMO KDYL
KOA
DL-Elbert Laschelle, organist:
KMO

CBC-Road of Life: CJOC CKCK
CHAB CFNC CJCA CBK
Life Love of Dr. Susan: CBR
CJOR
CJRM-Midday Melodies; Sports
KELA-Especially for Women
KEX-Music Graphs
KFRC-Emily Barton
KFND-Ozark Kids
KGHL-Midland Melodies
KGIR-Sunnyside of Life
*KGOV-News
KIDO-Let's Waltz
KIT-Poultry Pointers
KOAC-Music of the Masters
KOL-Betty Lou Shops for You
KOOS-Sons of the Pioneers
KSEI-Reveries in Rhythm
KTFI-Singing Sam
KXA-South American Rhythms

11:30 PST 12:30 MST
NBC-Valliant Lady, sketch: KPO
KDYL KOMO KGW KOA KHQ
CBS-Fletcher Wiley: KNX KSL
KVI KOIN KIRO
NBC-Army Band: KGO KEX CBR
DL-Elbert Laschelle: KOL KOOS
KFRC
CBC-Farm Broadcast: CBK
CBS-Boulevard Rendezvous: (sw-
17:33)

*News: CJOC CKCK KTFI
KSEI KGIR KFND KGHL
CFCN-Musical Prgm.
*CHAB-News; Music for Mod-
erns
CJCA-To be announced
CJOR-Singing Sam
CJRM-Bunkhouse Buddies
KELA-Napavine High School
KFPY-Betty & Bob
KGA-Musical Novelties
KGOV-Luncheon Prgm.; Markets
KMO KOIN KIRO
KIT-To be announced
KJR-Navy Recruiting Office

11:45 PST 12:45 MST
CBS-The Home of the Brave,
sketch: KSL KVI KFPY KOIN
KIRO KGOV KNX KFBB
NBC-Arnold Grimm's Daughter,
sketch: KPO KHQ KGW KOA
KOMO KDYL
NBC-Army Band: KIDO
DL-Musicale: KOOS KELA
NBC-Agric. Bulletin: KGO
*News: CFNC KJR
CJCA-Closing Grain Prices
CJOC-Highnoon Highlights
CJOR-To be announced
CJRM-Closing Stocks
CKCK-Grain Prices; Sports
KFRC-Virginia Spencer, pianist
KFND-Ozark Kids
KGA-Home Hour
KGHL-Markets
KGB-Betty & Bob
KMO-P.T.A. Prgm.
KOL-Midday Concert
KSEI-Tuesday Tunes
KTFI-Flying Goose; Markets
KXA-Smartest Music on Record

12:00 PST 1:00 MST
CBS-Martha Webster, sketch:
KOIN KSL KIRO KVI KNX
NBC-Mary Marlin, sketch: KPO
KOA KHQ KDYL KSEI KGIR
KOMO KGW CHAB CJOC CBK
CJCA CKCK CFNC KIDO KGHL
KTFI
NBC-Orphans of Divorce, sketch:
KGO KGA KJR KEX KLO (sw-
9:53-15:33)
*News: KOAC KOL KELA
KFPY
CBR-Farm Broadcast; Interlude
CJOR-Fourth Floor Studio
CJRM-Little Show
KFBB-Farmers Noon Hour
KFRC-News; Studio Prgm.
KFND-Allen Roth's Orch.
KGOV-American School of the
Air
KIT-Social Events
KMO-Toast to Bread
KOOS-Hits of Today
KWSC-Agricultural Service
KXA-Concert

12:15 PST 1:15 MST
NBC-Amanda of Honeymoon Hill,
sketch: KGO KJR KGA KEX
KLO (sw-15:33-9:53)
NBC-Ma Perkins, sketch: KPO
KHQ KDYL KTFI KSEI KGW
KGHL KGIR KOMO KOA CBK
CHAB CJOC CJCA CKCK CFNC
KIDO
CBS-Golden Treasury of
Song; Frank Parker, tr.; David
Ross, announcer; Victor Bay,
cond.: KNX KSL KIRO KFPY
(sw-17:33)
*News: KMO KOIN
KFBB-To be announced
KFRC-To be announced
KIT-Waltztime
KOAC-Farm Hour
KOL-Christian Business Men
KOOS-Mac's Music
*KVI-Front Page Headlines

12:30 PST 1:30 MST
NBC-John's Other Wife, sketch:
KDYL KOMO KGW KOA KHQ
KGO KGA KEX KJR KLO (sw-
9:53-15:33)
CBS-Kate Hopkins, Angel of
Mercy, sketch: KNX KSL KVI
KIRO KOIN KFPY
NBC-Pepper Young's Family,
sketch: KPO KOA KHQ KGW
KOMO KDYL CHAB KSEI CJOC
KGHL KTFI KIDO KGIR CKCK
CJCA CFNC CBK
MBS-To be announced: KFRC
KMO
*News: CBR CJOR KIT KOOS
KFND KWSC
CJRM-Afternoon Round-Up
KELA-Western Serenade; Willipa
Harbor Breivies
KFBB-Honest Abe
KGOV-Melody Time
*KXA-News; Club Notes; Salon
Music; Markets

12:45 PST 1:45 MST
CBS-Woman of Courage, sketch:
KNX KSL KOIN KFPY KIRO
KVI
NBC-Just Plain Bill, sketch: KGO
KJR KEX KGA KLO sw-15:33-
9:53)
NBC-Vic & Sade, sketch: KPO
KOMO KHQ KGW KDYL KGIR
KOA KTFI KGHL KSEI KIDO
CBC-Guiding Light: CHAB CJOC
CKCK CFNC CBK CJCA
MBS-Edith Adams' Future:
KOOS KOL KMO KFRC KELA
NBC-Midday Musicale
CJOC-Sports
CJOR-Home Folks
KFND-Spotlight on Rhythm
KGO-Sincerely Yours
KIT-Mr. & Mrs.

1:00 PST 2:00 MST
NBC-Mother o' Mine, sketch:
KGO KGA KJR KEX KLO (sw-
9:53-15:33)
NBC-Backstage Wife, sketch:
KPO KOA KDYL KGW KOMO
KHQ
CBS-Portia Faces Life, sketch:
KNX KFPY KOIN KVI KIRO
KSL KGOV (sw-15:27)
CBC-School of the Air: CHAB
CBK CJOC CBR CFAC CJRM
DL-We Are Always Young,
sketch: KFRC KOL KOOS KMO
KELA
CFCN-Melodic Moods
CJCA-Your Song for Today
CJOR-Man I Married, sketch
CKCK-Smilin' Jack; Voice of
Memory
KFBB-You Name It
KFND-Music Salon
KGHL-Betty & Bob
KGIR-Organ Treasures
KIDO-Road of Life
KIT-Good Health Prgm.
KOAC-Musicale
KSEI-Buyer's Guide; Velvet
Time
KTFI-Navy Talk
*KFRC-News; Studio Prgm.
KXA-Hawaiian Music

1:15 PST 2:15 MST
NBC-Stella Dallas, sketch: KPO
KGO KDYL KOMO KHQ KOA
KBS-Myrt & Marge, sketch: KNX
KVI KSL KFPY KOIN KIRO

12:15 PST 1:15 MST
NBC-Amanda of Honeymoon Hill,
sketch: KGO KJR KGA KEX
KLO (sw-15:33-9:53)
NBC-Ma Perkins, sketch: KPO
KHQ KDYL KTFI KSEI KGW
KGHL KGIR KOMO KOA CBK
CHAB CJOC CJCA CKCK CFNC
KIDO
CBS-Golden Treasury of
Song; Frank Parker, tr.; David
Ross, announcer; Victor Bay,
cond.: KNX KSL KIRO KFPY
(sw-17:33)
*News: KMO KOIN
KFBB-To be announced
KFRC-To be announced
KIT-Waltztime
KOAC-Farm Hour
KOL-Christian Business Men
KOOS-Mac's Music
*KVI-Front Page Headlines

12:30 PST 1:30 MST
NBC-John's Other Wife, sketch:
KDYL KOMO KGW KOA KHQ
KGO KGA KEX KJR KLO (sw-
9:53-15:33)
CBS-Kate Hopkins, Angel of
Mercy, sketch: KNX KSL KVI
KIRO KOIN KFPY
NBC-Pepper Young's Family,
sketch: KPO KOA KHQ KGW
KOMO KDYL CHAB KSEI CJOC
KGHL KTFI KIDO KGIR CKCK
CJCA CFNC CBK
MBS-To be announced: KFRC
KMO
*News: CBR CJOR KIT KOOS
KFND KWSC
CJRM-Afternoon Round-Up
KELA-Western Serenade; Willipa
Harbor Breivies
KFBB-Honest Abe
KGOV-Melody Time
*KXA-News; Club Notes; Salon
Music; Markets

12:45 PST 1:45 MST
CBS-Woman of Courage, sketch:
KNX KSL KOIN KFPY KIRO
KVI
NBC-Just Plain Bill, sketch: KGO
KJR KEX KGA KLO sw-15:33-
9:53)
NBC-Vic & Sade, sketch: KPO
KOMO KHQ KGW KDYL KGIR
KOA KTFI KGHL KSEI KIDO
CBC-Guiding Light: CHAB CJOC
CKCK CFNC CBK CJCA
MBS-Edith Adams' Future:
KOOS KOL KMO KFRC KELA
NBC-Midday Musicale
CJOC-Sports
CJOR-Home Folks
KFND-Spotlight on Rhythm
KGO-Sincerely Yours
KIT-Mr. & Mrs.

1:00 PST 2:00 MST
NBC-Mother o' Mine, sketch:
KGO KGA KJR KEX KLO (sw-
9:53-15:33)
NBC-Backstage Wife, sketch:
KPO KOA KDYL KGW KOMO
KHQ
CBS-Portia Faces Life, sketch:
KNX KFPY KOIN KVI KIRO
KSL KGOV (sw-15:27)
CBC-School of the Air: CHAB
CBK CJOC CBR CFAC CJRM
DL-We Are Always Young,
sketch: KFRC KOL KOOS KMO
KELA
CFCN-Melodic Moods
CJCA-Your Song for Today
CJOR-Man I Married, sketch
CKCK-Smilin' Jack; Voice of
Memory
KFBB-You Name It
KFND-Music Salon
KGHL-Betty & Bob
KGIR-Organ Treasures
KIDO-Road of Life
KIT-Good Health Prgm.
KOAC-Musicale
KSEI-Buyer's Guide; Velvet
Time
KTFI-Navy Talk
*KFRC-News; Studio Prgm.
KXA-Hawaiian Music

1:15 PST 2:15 MST
NBC-Stella Dallas, sketch: KPO
KGO KDYL KOMO KHQ KOA
KBS-Myrt & Marge, sketch: KNX
KVI KSL KFPY KOIN KIRO

AFTERNOON

12:00 PST 1:00 MST
CBS-Martha Webster, sketch:
KOIN KSL KIRO KVI KNX
NBC-Mary Marlin, sketch: KPO
KOA KHQ KDYL KSEI KGIR
KOMO KGW CHAB CJOC CBK
CJCA CKCK CFNC KIDO KGHL
KTFI
NBC-Orphans of Divorce, sketch:
KGO KGA KJR KEX KLO (sw-
9:53-15:33)
*News: KOAC KOL KELA
KFPY
CBR-Farm Broadcast; Interlude
CJOR-Fourth Floor Studio
CJRM-Little Show
KFBB-Farmers Noon Hour
KFRC-News; Studio Prgm.
KFND-Allen Roth's Orch.
KGOV-American School of the
Air
KIT-Social Events
KMO-Toast to Bread
KOOS-Hits of Today
KWSC-Agricultural Service
KXA-Concert

12:15 PST 1:15 MST
NBC-Amanda of Honeymoon Hill,
sketch: KGO KJR KGA KEX
KLO (sw-15:33-9:53)
NBC-Ma Perkins, sketch: KPO
KHQ KDYL KTFI KSEI KGW
KGHL KGIR KOMO KOA CBK
CHAB CJOC CJCA CKCK CFNC
KIDO
CBS-Golden Treasury of
Song; Frank Parker, tr.; David
Ross, announcer; Victor Bay,
cond.: KNX KSL KIRO KFPY
(sw-17:33)
*News: KMO KOIN
KFBB-To be announced
KFRC-To be announced
KIT-Waltztime
KOAC-Farm Hour
KOL-Christian Business Men
KOOS-Mac's Music
*KVI-Front Page Headlines

12:30 PST 1:30 MST
NBC-John's Other Wife, sketch:
KDYL KOMO KGW KOA KHQ
KGO KGA KEX KJR KLO (sw-
9:53-15:33)
CBS-Kate Hopkins, Angel of
Mercy, sketch: KNX KSL KVI
KIRO KOIN KFPY
NBC-Pepper Young's Family,
sketch: KPO KOA KHQ KGW
KOMO KDYL CHAB KSEI CJOC
KGHL KTFI KIDO KGIR CKCK
CJCA CFNC CBK
MBS-To be announced: KFRC
KMO
*News: CBR CJOR KIT KOOS
KFND KWSC
CJRM-Afternoon Round-Up
KELA-Western Serenade; Willipa
Harbor Breivies
KFBB-Honest Abe
KGOV-Melody Time
*KXA-News; Club Notes; Salon
Music; Markets

12:45 PST 1:45 MST
CBS-Woman of Courage, sketch:
KNX KSL KOIN KFPY KIRO
KVI
NBC-Just Plain Bill, sketch: KGO
KJR KEX KGA KLO sw-15:33-
9:53)
NBC-Vic & Sade, sketch: KPO
KOMO KHQ KGW KDYL KGIR
KOA KTFI KGHL KSEI KIDO
CBC-Guiding Light: CHAB CJOC
CKCK CFNC CBK CJCA
MBS-Edith Adams' Future:
KOOS KOL KMO KFRC KELA
NBC-Midday Musicale
CJOC-Sports
CJOR-Home Folks
KFND-Spotlight on Rhythm
KGO-Sincerely Yours
KIT-Mr. & Mrs.

1:00 PST 2:00 MST
NBC-Mother o' Mine, sketch:
KGO KGA KJR KEX KLO (sw-
9:53-15:33)
NBC-Backstage Wife, sketch:
KPO KOA KDYL KGW KOMO
KHQ
CBS-Portia Faces Life, sketch:
KNX KFPY KOIN KVI KIRO
KSL KGOV (sw-15:27)
CBC-School of the Air: CHAB
CBK CJOC CBR CFAC CJRM
DL-We Are Always Young,
sketch: KFRC KOL KOOS KMO
KELA
CFCN-Melodic Moods
CJCA-Your Song for Today
CJOR-Man I Married, sketch
CKCK-Smilin' Jack; Voice of
Memory
KFBB-You Name It
KFND-Music Salon
KGHL-Betty & Bob
KGIR-Organ Treasures
KIDO-Road of Life
KIT-Good Health Prgm.
KOAC-Musicale
KSEI-Buyer's Guide; Velvet
Time
KTFI-Navy Talk
*KFRC-News; Studio Prgm.
KXA-Hawaiian Music

1:15 PST 2:15 MST
NBC-Stella Dallas, sketch: KPO
KGO KDYL KOMO KHQ KOA
KBS-Myrt & Marge, sketch: KNX
KVI KSL KFPY KOIN KIRO

THE REMAINDER OF THIS WEEK'S
PROGRAMS FOLLOWS ON PAGE 24

Radio's Moving Day! 785 United States radio

This complete log lists the new frequency locations of every station in the United

IMPORTANT: When dialing your favorite stations consult the "Dial, Kcs." column, which will give you the correct dial position of all stations, effective March 29.

| Station | Location | Dial Kcs. | Watts Power | Station | Location | Dial Kcs. | Watts Power | Station | Location | Dial Kcs. | Watts Power | Station | Location | Dial Kcs. | Watts Power |
|---------|----------------------|-----------|-------------|---------|----------------------|-----------|-------------|---------|-------------------------|-----------|-------------|---------|-----------------------|-----------|-------------|
| KABC | San Antonio, Tex. | 1450 | 250 | KGA | Spokane, Wash. | 1510 | 10,000 | KKVC | Redding, Cal. | 1230 | 250 | WBBR | Brooklyn, N. Y. | 1330 | 1,000 |
| KABR | Aberdeen, S. D. | 1420 | 5,000 | KGB | San Diego, Cal. | 1360 | 1,000 | KVEC | San Luis Obispo, Cal. | 1230 | 250 | WBBZ | Ponca City, Okla. | 1230 | 250 |
| KADA | Ada, Okla. | 1230 | 250 | KGBS* | Harlingen, Tex. | 1240 | 250 | KVFD | Ft. Dodge, Ia. | 1400 | 250 | WBCM | Bay City, Mich. | 1440 | 1,000 |
| KALB | Alexandria, La. | 1240 | 250 | KGBX | Springfield, Mo. | 1260 | 5,000 | KVGB | Great Bend, Kan. | 1400 | 250 | WBEN | Buffalo, N. Y. | 930 | 5,000 |
| KALE | Portland, Ore. | 1330 | 5,000 | KGCU | Mandan, N. D. | 1270 | 1,000 | KVI | Tacoma, Wash. | 570 | 5,000 | WBHP | Huntsville, Ala. | 1230 | 250 |
| KAND* | Corsicana, Tex. | 1340 | 250 | KGCV | Wolf Point, Mont. | 1480 | 1,000 | KVNU | Logan, Utah | 1230 | 250 | WBIG | Greensboro, N. C. | 1470 | 5,000 |
| KANS | Wichita, Kan. | 1240 | 250 | KGDE | Fergus Falls, Minn. | 1230 | 250 | KVOA | Tucson, Ariz. | 1290 | 1,000 | WBIR* | Knoxville, Tenn. | 1240 | 250 |
| KARK | Little Rock, Ark. | 920 | 5,000 | KGDM | Stockton, Cal. | 1130 | 1,000 | KVOD | Denver, Colo. | 630 | 1,000 | WBLJ* | Dalton, Ga. | 1230 | 250 |
| KARM | Fresno, Cal. | 1340 | 250 | KGEG | Sterling, Colo. | 1230 | 250 | KVOE | Santa Ana, Cal. | 1490 | 250 | WBLK | Clarksburg, W. Va. | 1400 | 250 |
| KASA | Elk City, Okla. | 1240 | 250 | KGER | Long Beach, Cal. | 1390 | 1,000 | KVOL | Lafayette, La. | 1340 | 250 | WBML | Macon, Ga. | 1240 | 250 |
| KAST | Astoria, Ore. | 1230 | 250 | KGEZ | Kalispell, Mont. | 1340 | 250 | KV00 | Lafayette, La. | 1170 | 50,000 | WBNS | Columbus, Ohio | 1460 | 5,000 |
| KATE | Albert Lea, Minn. | 1450 | 250 | KGFF | Shawnee, Okla. | 1450 | 250 | KVOR | Colorado Springs, Colo. | 1300 | 1,000 | WBNY | Buffalo, N. Y. | 1400 | 250 |
| KAVE | Carlsbad, N. Mex. | 1240 | 250 | KGFI | Brownsville, Tex. | 1490 | 250 | KVOX | Moorhead, Minn. | 1340 | 250 | WBOC | Salisbury, Md. | 1230 | 250 |
| KAWM | Gallup, N. Mex. | 1490 | 250 | KGFL | Los Angeles, Cal. | 1230 | 250 | KVRS | Rock Springs, Wyo. | 1400 | 250 | WBOW | Terre Haute, Ind. | 1230 | 250 |
| | | | | KGFW | Roswell, N. Mex. | 1400 | 250 | KVWF | Hot Springs, Ark. | 1340 | 250 | WBRB | Red Bank, N. J. | 1240 | 250 |
| KBIX | Muskogee, Okla. | 1490 | 250 | KGFX | Pierre, S. D. | 630 | 200 | KVWC | Vernon, Tex. | 1490 | 250 | WBRC | Birmingham, Ala. | 960 | 5,000 |
| KBIZ* | Ottumwa, Ia. | 1240 | 250 | KGGF | Coffeyville, Kan. | 690 | 1,000 | KWAL | Wallace, Idaho | 1450 | 250 | WBRE | Wilkes-Barre, Pa. | 1340 | 250 |
| KBKR | Baker, Ore. | 1490 | 250 | KGGM | Albuquerque, N. Mex. | 1260 | 1,000 | KWAT | Watertown, S. D. | 1240 | 250 | WBRK | Pittsfield, Mass. | 1340 | 250 |
| KBND | Bend, Ore. | 1340 | 250 | KGHI | Pueblo, Colo. | 1230 | 500 | KWBG | Hutchinson, Kan. | 1450 | 250 | WBRW* | Welch, W. Va. | 1340 | 250 |
| KBPS | Portland, Ore. | 1450 | 250 | KGHJ | Little Rock, Ark. | 1350 | 250 | KWEW | Hobbs, N. Mex. | 1490 | 250 | WBRW* | Waterbury, Conn. | 1590 | 5,000 |
| KBST | Big Spring, Tex. | 1490 | 250 | KGHK | Billings, Mont. | 790 | 5,000 | KWFC | Hot Springs, Ark. | 1340 | 250 | WBT | Charlotte, N. C. | 1110 | 50,000 |
| KBTM | Jonesboro, Ark. | 1230 | 250 | KGHL | Butte, Mont. | 1370 | 5,000 | KWFT | Wichita Falls, Tex. | 620 | 5,000 | WBTA* | Batavia, N. Y. | 1490 | 250 |
| KBUR* | Burlington, Ia. | 1490 | 250 | KGIR | Alamosa, Colo. | 1450 | 250 | KWG | Stockton, Cal. | 1230 | 250 | WBTH | Williamson, W. Va. | 1400 | 250 |
| KBWD* | Brownwood, Tex. | 1380 | 500 | KGIW | Tyler, Tex. | 1490 | 250 | KWIL* | Albany, Ore. | 1240 | 250 | WBTM | Danville, Va. | 1400 | 250 |
| | | | | KGKL | San Angelo, Tex. | 1400 | 250 | KWJB | Globe, Ariz. | 1240 | 250 | WBZ | Boston, Mass. | 1030 | 50,000 |
| KCKN | Kansas City, Kan. | 1340 | 250 | KGKM | Ft. Worth, Tex. | 570 | 5,000 | KWJL | Portland, Ore. | 1080 | 500 | WBZA | Boston, Mass. | 1030 | 1,000 |
| KCMC | Texarkana, Tex. | 1450 | 250 | KGKY | Scottsbluff, Neb. | 1490 | 250 | KWK | St. Louis, Mo. | 1380 | 5,000 | WCAD | Canton, N. Y. | 1250 | 500 |
| KCMO | Kansas City, Mo. | 1480 | 5,000 | KGLD | Mason City, Ia. | 1300 | 1,000 | KWKH | Shreveport, La. | 1130 | 50,000 | WCAL | Pittsburgh, Pa. | 1250 | 5,000 |
| KCRC | Enid, Okla. | 1390 | 1,000 | KGLU | Safford, Ariz. | 1450 | 250 | KWLC | Decorah, Ia. | 1240 | 250 | WCAL | Northfield, Minn. | 770 | 5,000 |
| KCRJ | Jerome, Ariz. | 1340 | 250 | KGLV | Amarillo, Tex. | 1440 | 5,000 | KWLV | Longview, Wash. | 1400 | 250 | WCAM | Camden, N. J. | 1310 | 500 |
| | | | | KGNF | North Platte, Neb. | 1460 | 1,000 | KWLM* | Willmar, Minn. | 1340 | 250 | WCAP | Baltimore, Md. | 600 | 1,000 |
| KDAL | Duluth, Minn. | 1490 | 250 | KGNO | Dodge City, Kan. | 1370 | 1,000 | KWLN | Winona, Minn. | 1230 | 250 | WCAR | Asbury Park, N. J. | 1310 | 500 |
| KDB | Santa Barbara, Cal. | 1490 | 250 | KGO | San Francisco, Cal. | 810 | 10,000 | KWOC | Poplar Bluffs, Mo. | 1340 | 250 | WCAT | Pontiac, Mich. | 1130 | 1,000 |
| KDFN | Casper, Wyo. | 1470 | 1,000 | KGOV | Missoula, Mont. | 1290 | 5,000 | KWOS | Jefferson City, Mo. | 1340 | 250 | WCAT | Rapid City, S. D. | 1230 | 250 |
| KDKA | Pittsburgh, Pa. | 1020 | 50,000 | KGW | Portland, Ore. | 620 | 5,000 | KWSC | Pullman, Wash. | 1250 | 5,000 | WCAU | Philadelphia, Pa. | 1210 | 50,000 |
| KDLR | Devils Lake, N. D. | 1240 | 250 | KGY | Olympia, Wash. | 1240 | 250 | KWYO | Sheridan, Wyo. | 1400 | 250 | WCAX | Burlington, Vt. | 1230 | 250 |
| KDNT | Denton, Tex. | 1450 | 250 | KHAS* | Hastings, Neb. | 1230 | 250 | KXA | Seattle, Wash. | 770 | 1,000 | WCAZ | Carthage, Ill. | 1080 | 250 |
| KDON | Monterey, Cal. | 1240 | 250 | KHBB | Okmulgee, Okla. | 1240 | 250 | KXL | Portland, Ore. | 1450 | 250 | WCBA | Allentown, Pa. | 1470 | 1,000 |
| KDRD | Sedalia, Mo. | 1490 | 250 | KHBJ | Los Angeles, Cal. | 930 | 5,000 | KXO | El Centro, Cal. | 1490 | 250 | WCBD | Chicago, Ill. | 1110 | 5,000 |
| KDTH* | Dubuque, Ia. | 1370 | 1,000 | KHJ | Spokane, Wash. | 590 | 5,000 | KXOX | St. Louis, Mo. | 630 | 5,000 | WCBI* | Columbus, Miss. | 1400 | 250 |
| KDYL | Salt Lake City, Utah | 1320 | 5,000 | KHSL | Chico, Cal. | 1290 | 1,000 | KXOX* | Sweetwater, Tex. | 1240 | 250 | WCBM | Baltimore, Md. | 1400 | 250 |
| | | | | KHUB | Watsonville, Cal. | 1340 | 250 | KXRO | Aberdeen, Wash. | 1340 | 250 | WCBS | Springfield, Ill. | 1450 | 250 |
| KECA | Los Angeles, Cal. | 790 | 5,000 | KICA | Clovis, N. Mex. | 1400 | 250 | KXVZ | Houston, Tex. | 1470 | 1,000 | WCBT* | R'ke Rapids, N. C. | 1230 | 250 |
| KELA | Centralia, Wash. | 1470 | 1,000 | KID | Idaho Falls, Idaho | 1350 | 5,000 | KYA | San Francisco, Cal. | 1260 | 5,000 | WCCO | Minneapolis, Minn. | 830 | 50,000 |
| KELD | El Dorado, Ark. | 1400 | 250 | KIDW | Lamar, Colo. | 1380 | 250 | KYAN* | Cheyenne, Wyo. | 1400 | 250 | WCED* | Du Bois, Pa. | 1230 | 250 |
| KELO | Sioux Falls, S. D. | 1230 | 250 | KIEW | Eureka, Cal. | 1480 | 1,000 | KYCA | Prescott, Ariz. | 1490 | 250 | WCFL | Chicago, Ill. | 1000 | 10,000 |
| KENO* | Las Vegas, Nev. | 1400 | 250 | KIEV | Seattle, Wash. | 710 | 10,000 | KYOS | Merced, Cal. | 1080 | 250 | WCHS | Charleston, W. Va. | 580 | 5,000 |
| KERN | Bakersfield, Cal. | 1410 | 1,000 | KIRO | Yakima, Wash. | 1280 | 1,000 | KYUM | Mankato, Minn. | 1230 | 250 | WCHV | Charlottesville, Va. | 1450 | 250 |
| KEUB | Price, Utah | 1450 | 250 | KIT | Kansas City, Mo. | 1590 | 1,000 | KYV | Philadelphia, Pa. | 1060 | 50,000 | WCKY | Cincinnati, Ohio | 1530 | 50,000 |
| KEVR | Seattle, Wash. | 1400 | 250 | KIUL | Garden City, Kan. | 1240 | 250 | WAB | Boston, Mass. | 1440 | 1,000 | WCLE | Cleveland, Ohio | 610 | 500 |
| KEX | Portland, Ore. | 1190 | 50,000 | KIUP | Pecos, Tex. | 1400 | 250 | WABY | Albany, N. Y. | 1400 | 250 | WCLO | Jay, Okla. | 1230 | 250 |
| KEYS* | Corpus Christi, Tex. | 1490 | 250 | KJBS | San Francisco, Cal. | 1100 | 500 | WAC | Waco, Tex. | 1450 | 250 | WCMI | Joliet, Ill. | 1340 | 250 |
| | | | | KJCR | Seattle, Wash. | 1000 | 10,000 | WAD | Akron, Ohio | 1350 | 5,000 | WCNC | Ashland, Ky. | 1340 | 250 |
| KFAB | Lincoln, Neb. | 780 | 10,000 | KJRM | La Grande, Ore. | 1450 | 250 | WAG | Atlanta, Ga. | 1480 | 1,000 | WCNC* | Elizabeth City, N. C. | 1400 | 250 |
| KFAC | Los Angeles, Cal. | 1330 | 1,000 | KKLN | Blytheville, Ark. | 1320 | 100 | WAGC | Salina, N. Y. | 620 | 1,000 | WCNC* | Brooklyn, N. Y. | 1600 | 500 |
| KFAM | St. Cloud, Minn. | 1450 | 250 | KKLO | Ogden, Utah | 1430 | 5,000 | WAGC* | Salina, N. Y. | 620 | 1,000 | WCOC | Pensacola, Fla. | 1370 | 1,000 |
| KFBB | Ft. Worth, Tex. | 1270 | 5,000 | KKLP | Minot, N. D. | 1390 | 1,000 | WAGF | Dothan, Ala. | 1400 | 250 | WCOC | Meridian, Miss. | 910 | 1,000 |
| KFBC* | Cheyenne, Wyo. | 1450 | 250 | KKLR | Little Rock, Ark. | 1420 | 5,000 | WAGM | Prague, Ia. Me. | 1450 | 250 | WCOC | Columbus, Ohio | 1230 | 250 |
| KFBI | Wichita, Kan. | 1070 | 5,000 | KKLS | Oakland, Cal. | 1310 | 1,000 | WAIM | Anderson, S. C. | 1230 | 250 | WCOP | Boston, Mass. | 1150 | 500 |
| KFBC | Sacramento, Cal. | 1530 | 10,000 | KKLU | Galveston, Tex. | 1400 | 250 | WAIR | Winston-Salem, N. C. | 1340 | 250 | WCOS | Columbia, S. C. | 1400 | 250 |
| KFDA | Amarillo, Tex. | 1230 | 250 | KKLX | Oakland, Cal. | 910 | 1,000 | WAB | Bangor, Me. | 1230 | 250 | WCOS | Lewiston, Me. | 1240 | 250 |
| KFDM | Beaumont, Tex. | 560 | 1,000 | KLZ | Denver, Colo. | 560 | 5,000 | WABY | Albany, N. Y. | 1400 | 250 | WCOS | Montgomery, Ala. | 1240 | 250 |
| KFDY | Brookings, S. D. | 790 | 1,000 | KKMA | Shenandoah, Ia. | 960 | 5,000 | WAC | Waco, Tex. | 1450 | 250 | WCOS | Cincinnati, Ohio | 1230 | 250 |
| KFEL | Denver, Colo. | 950 | 5,000 | KKMC | San Antonio, Tex. | 1400 | 250 | WAD | Akron, Ohio | 1350 | 5,000 | WCOS | Chicago, Ill. | 1240 | 250 |
| KFEQ | St. Joseph, Mo. | 680 | 2,500 | KKMB | Kansas City, Mo. | 980 | 5,000 | WADG | Atlanta, Ga. | 1480 | 1,000 | WCOS | Chicago, Ill. | 1240 | 250 |
| KFGQ | Boone, Ia. | 1400 | 250 | KKMD | Medford, Ore. | 1440 | 1,000 | WADP | Manassas, Va. | 1230 | 250 | WCOS | Charleston, S. C. | 1390 | 1,000 |
| KFH | Wichita, Kan. | 1330 | 5,000 | KKMJ | Fresno, Cal. | 580 | 5,000 | WADP* | Vincennes, Ind. | 1450 | 250 | WCOS | Portland, Me. | 970 | 5,000 |
| KFI | Los Angeles, Cal. | 640 | 50,000 | KKML | Monroe, La. | 1230 | 250 | WADP* | Birmingham, Ala. | 1170 | 5,000 | WDAE | Tampa, Fla. | 1250 | 5,000 |
| KFIO | Spokane, Wash. | 1150 | 100 | KKMM | Grand Island, Neb. | 750 | 1,000 | WADP* | Chattanooga, Tenn. | 1150 | 5,000 | WDAF | Kansas City, Mo. | 610 | 5,000 |
| KFIZ | Fond du Lac, Wis. | 1450 | 250 | KKMO | Tacoma, Wash. | 1360 | 5,000 | WADP* | Wilmington, Del. | 1150 | 5,000 | WDAK | West Point, Ga. | 1340 | 250 |
| KFJB | Marshalltown, Ia. | 1230 | 250 | KKMX | St. Louis, Mo. | 1120 | 50,000 | WADP* | Wilmington, Del. | 1150 | 5,000 | WDAN | Danville, Ill. | 1490 | 250 |
| KFJI | Klamath Falls, Ore. | 1240 | 250 | KKMY | Beverly Hills, Cal. | 710 | 5,000 | WADP* | Wilmington, Del. | 1150 | 5,000 | WDAS | Philadelphia, Pa. | 1400 | 250 |
| | | | | KKMYR* | Denver, Colo. | 560 | 5,000 | WADP* | Wilmington, Del. | 1150 | 5,000 | WDAY | Fargo, N. D. | 970 | 5,000 |
| KFJM | Grand Forks, N. D. | 1440 | 1,000 | KKNA | Corvallis, Ore. | 850 | 50,000 | WADP* | Wilmington, Del. | 1150 | 5,000 | WDBB | Escanaba, Mich. | 1490 | 250 |
| KFJZ | Ft. Worth, Tex. | 1270 | 5,000 | KKNC | Pittsburg, Kan. | 810 | 1,000 | WADP* | Wilmington, Del. | 1150 | 5,000 | WDBJ | Rocky Mt., N. C. | 1450 | 250 |
| KFKA | Greeley, Colo. | 910 | 1,000 | KKOB | Albuquerque, N. Mex. | 1030 | 50,000 | WADP* | Wilmington, Del. | 1150 | 5,000 | WDBB | Rocky Mt., N | | |

stations change dial position on March 29!

States and Canada by station call letters. Use it to find your favorite radio programs!

| Station | Location | Dial Kcs. | Watts Power | Station | Location | Dial Kcs. | Watts Power | Station | Location | Dial Kcs. | Watts Power | Station | Location | Dial Kcs. | Watts Power |
|---------|----------------------|-----------|-------------|---------|-----------------------|-----------|-------------|---------|--------------------------|-----------|-------------|---------|-------------------------|-----------|-------------|
| WEVD | New York, N. Y. | 1330 | 1,000 | WIBM | Jackson, Mich. | 1450 | 250 | WL0L | Minneapolis, Minn. | 1330 | 1,000 | WQBC | Vicksburg, Miss. | 1390 | 1,000 |
| WEW | St. Louis, Mo. | 770 | 1,000 | WIBU | Poyntette, Wis. | 1240 | 250 | WLPM* | Suffolk, Va. | 1450 | 250 | WQDM | St. Albans, Vt. | 1420 | 1,000 |
| WEXL | Royal Oak, Mich. | 1340 | 250 | WIBW | Topeka, Kans. | 580 | 5,000 | WLS | Chicago, Ill. | 890 | 50,000 | WQXR | New York, N. Y. | 1560 | 10,000 |
| WFAA | Dallas, Tex. | 820 | 50,000 | WIBX | Utica, N. Y. | 1230 | 250 | WLTH | New York, N. Y. | 1430 | 500 | WRAC | Williamsport, Pa. | 1400 | 250 |
| WFAS | White Pls., N. Y. | 1240 | 250 | WICA | Ashtabula, Ohio | 970 | 1,000 | WLVA | Lynchburg, Va. | 1230 | 250 | WRAL | Raleigh, N. C. | 1240 | 250 |
| WFBC | Greenville, S. C. | 1330 | 5,000 | WICC | Bridgeport, Conn. | 600 | 1,000 | WLW | Cincinnati, Ohio | 700 | 50,000 | WRAP | Reading, Pa. | 1340 | 250 |
| WFBG | Altoona, Pa. | 1340 | 250 | WIGM* | Medford, Wis. | 1490 | 250 | WMAL | Washington, D. C. | 630 | 5,000 | WRBL | Columbus, Ga. | 1230 | 250 |
| WFBM | Syracuse, N. Y. | 1390 | 5,000 | WILL | St. Louis, Mo. | 1230 | 250 | WMAN | Marinette, Wis. | 570 | 250 | WRDC | Washington, D. C. | 980 | 5,000 |
| WFBP | Indianapolis, Ind. | 1260 | 5,000 | WILM | Urbana, Ill. | 580 | 5,000 | WMAQ | Mansfield, Ohio | 1400 | 250 | WRD | Augusta, Me. | 1450 | 250 |
| WFBT | Baltimore, Md. | 1300 | 5,000 | WINC* | Wilmington, Del. | 1450 | 250 | WMAZ | Chicago, Ill. | 670 | 50,000 | WRD | Augusta, Ga. | 1490 | 250 |
| WFCT* | Pawtucket, R. I. | 1420 | 1,000 | WIND | Winchester, Va. | 1400 | 250 | WMAS | Springfield, Mass. | 1450 | 250 | WREC | Memphis, Tenn. | 600 | 5,000 |
| WFDF | Flint, Mich. | 910 | 1,000 | WJNG | Gary, Ind. | 560 | 5,000 | WMAZ | Worcester, Mass. | 1230 | 250 | WREN | Lawrence, Kans. | 1250 | 5,000 |
| WFDE | Manchester, N. H. | 1370 | 5,000 | WJNN | Dayton, Ohio | 1410 | 5,000 | WMBD | Macon, Ga. | 940 | 5,000 | WRGA | Rome, Ga. | 1490 | 250 |
| WFHR* | Wis. Rapids, Wis. | 1340 | 250 | WJNS | Louisville, Ky. | 1240 | 250 | WMBI | Peoria, Ill. | 1470 | 5,000 | WRJN | Racine, Wis. | 1400 | 250 |
| WFIG | Sumter, S. C. | 1340 | 250 | WJNX* | New York, N. Y. | 1000 | 1,000 | WMBD | Richmond, Va. | 1380 | 5,000 | WRM* | Toccoa, Ga. | 1450 | 250 |
| WFIL | Philadelphia, Pa. | 560 | 1,000 | WJOD | Washington, D. C. | 1340 | 250 | WMBH | Joplin, Mo. | 1450 | 250 | WRNL | Richmond, Va. | 910 | 1,000 |
| WFLA | Tampa, Fla. | 970 | 5,000 | WJOP | Miami, Fla. | 610 | 5,000 | WMBI | Chicago, Ill. | 1110 | 5,000 | WROK | Rockford, Ill. | 1440 | 1,000 |
| WFMD | Frederick, Md. | 930 | 500 | WJPH | Philadelphia, Pa. | 610 | 5,000 | WMOB | Auburn, N. Y. | 1340 | 250 | WROL | Knoxville, Tenn. | 620 | 1,000 |
| WFMJ | Youngstown, Ohio | 1450 | 250 | WJRE | Indianapolis, Ind. | 1430 | 5,000 | WMBR | Jacksonville, Fla. | 1400 | 250 | WRR | Dallas, Tex. | 1310 | 5,000 |
| WFNC | Fayetteville, N. C. | 1370 | 250 | WJSE | Columbia, S. C. | 560 | 5,000 | WMBT | Uniontown, Pa. | 590 | 1,000 | WRUF | Gainesville, Fla. | 850 | 5,000 |
| WFOR | Hattiesburg, Miss. | 1400 | 250 | WJSH | Asheville, N. C. | 1400 | 250 | WMC | Memphis, Tenn. | 790 | 5,000 | WRVA | Richmond, Va. | 1140 | 50,000 |
| WFOY | St. Aug'stine, Fla. | 1240 | 250 | WJSP | Indianapolis, Ind. | 1310 | 5,000 | WMCA | New York, N. Y. | 570 | 5,000 | WSAI | Cincinnati, Ohio | 1360 | 5,000 |
| WFGP | Atlantic City, N. J. | 1450 | 250 | WJST | Milwaukee, Wis. | 1150 | 5,000 | WMEX | Boston, Mass. | 1510 | 5,000 | WSAJ | Grove City, Pa. | 1340 | 250 |
| WFTC | Kinston, N. C. | 1230 | 250 | WJTH | Baltimore, Md. | 1230 | 250 | WMFD | Wilmington, N. C. | 1400 | 250 | WSAM* | Saginaw, Mich. | 1230 | 250 |
| WFTL | Ft. L'derdale, Fla. | 1400 | 250 | WJZE | Springfield, Ohio | 1340 | 250 | WMFF | Plattsburg, N. Y. | 1340 | 250 | WSAN | Allentown, Pa. | 1470 | 1,000 |
| WFTM | Ft. Myers, Fla. | 1240 | 250 | WJAC | Johnstown, Pa. | 1400 | 250 | WMFG | Hibbing, Minn. | 1240 | 250 | WSAR | Fall River, Mass. | 1480 | 1,000 |
| WFOA | Fredericksbg, Va. | 1290 | 250 | WJAG | Norfolk, Neb. | 1090 | 1,000 | WMFJ | Daytona Beach, Fla. | 1450 | 250 | WSAU | Wausau, Wis. | 1400 | 250 |
| WGAC* | Augusta, Ga. | 1240 | 250 | WJAR | Providence, R. I. | 920 | 5,000 | WMFR | High Point, N. C. | 1230 | 250 | WSAV | Savannah, Ga. | 1340 | 250 |
| WGAL | Lancaster, Pa. | 1490 | 250 | WJAS | Pittsburgh, Pa. | 1320 | 5,000 | WMGA | Moultrie, Ga. | 1400 | 250 | WSAY | Rochester, N. Y. | 1240 | 250 |
| WGAN | Portland, Me. | 560 | 5,000 | WJAX | Jacksonville, Fla. | 930 | 5,000 | WMIN | St. Paul, Minn. | 1400 | 250 | WSAZ | Huntington, W. Va. | 930 | 1,000 |
| WGAR | Cleveland, Ohio | 1480 | 5,000 | WJBC | Bloomington, Ill. | 1230 | 250 | WMJM | Cordele, Ga. | 1490 | 250 | WSB | Atlanta, Ga. | 750 | 50,000 |
| WGAU | Athens, Ga. | 1340 | 250 | WJBK | Detroit, Mich. | 1490 | 250 | WMMA | Fairmont, W. Va. | 920 | 5,000 | WSBC | Chicago, Ill. | 1240 | 250 |
| WGBB | Freepert, N. Y. | 1240 | 250 | WJBO | Baton Rouge, La. | 1150 | 5,000 | WMNB | Mobile, Ala. | 1230 | 250 | WSBT | South Bend, Ind. | 960 | 500 |
| WGBF | Evansville, Ind. | 1280 | 5,000 | WJBW | New Orleans, La. | 1230 | 250 | WMOB | Brussels, Ga. | 1490 | 250 | WSFA | Montgomery, Ala. | 1440 | 1,000 |
| WGBI | Scranton, Pa. | 910 | 1,000 | WJBY | Gadsden, Ala. | 1240 | 250 | WMOP | Lapeer, Mich. | 1230 | 250 | WSGN | Birmingham, Ala. | 610 | 1,000 |
| WGBR | Goldsboro, N. C. | 1400 | 250 | WJDX | Jackson, Miss. | 1300 | 5,000 | WMPC | Memphis, Tenn. | 1460 | 1,000 | WSIX | Nashville, Tenn. | 1240 | 250 |
| WGCM | Gulfport, Miss. | 1240 | 250 | WJEG | Hagerstown, Md. | 1240 | 250 | WMPS | Memphis, Tenn. | 1460 | 1,000 | WSJS | Winston-Salem, N. C. | 600 | 1,000 |
| WGES | Chicago, Ill. | 1390 | 1,000 | WJHL | Johnson City, Tenn. | 910 | 1,000 | WMR* | Lewisville, Pa. | 1490 | 250 | WSKB | McComb, Miss. | 1230 | 250 |
| WGGA* | Gainesville, Ga. | 1240 | 250 | WJHO | Opelika, Ala. | 1400 | 250 | WMRN* | Marion, Ohio | 1490 | 250 | WSLB | Ogdensburg, N. Y. | 1400 | 250 |
| WGH | Newp't News, Va. | 1340 | 250 | WJHP | Jacksonville, Fla. | 1320 | 250 | WMRO | Aurora, Ill. | 1280 | 250 | WSLI | Jackson, Miss. | 1450 | 250 |
| WGIL | Galesburg, Ill. | 1400 | 250 | WJIM | Lansing, Mich. | 1240 | 250 | WMRS | Muscle Shoals City, Ala. | 1450 | 250 | WSLS* | Roanoke, Va. | 1490 | 250 |
| WGKV | Ch'leston, W. Va. | 1490 | 250 | WJJD | Chicago, Ill. | 1160 | 20,000 | WMSS | Decatur, Ala. | 1400 | 250 | WSM | Nashville, Tenn. | 650 | 50,000 |
| WGL | Ft. Wayne, Ind. | 1450 | 250 | WJLB | Detroit, Mich. | 1400 | 250 | WMT | Cedar Rapids, Ia. | 600 | 5,000 | WSMB | New Orleans, La. | 1350 | 5,000 |
| WGN | Chicago, Ill. | 720 | 50,000 | WJLS | Beckley, W. Va. | 1240 | 250 | WMUR* | Manchester, N. H. | 610 | 5,000 | WSNJ | Bridgeton, N. J. | 1240 | 250 |
| WGNC | Gastonia, N. C. | 1450 | 250 | WJMC | Rice Lake, Wis. | 1240 | 250 | WMVA* | Martinsville, Va. | 1450 | 250 | WSOC | Charlotte, N. C. | 1240 | 250 |
| WGNY | Newburgh, N. Y. | 1250 | 250 | WJMS | Ironwood, Mich. | 1450 | 250 | WMWH* | Augusta, Ga. | 1450 | 250 | WSOJ | Sault Ste. Marie, Mich. | 1230 | 250 |
| WGOV | Valdosta, Ga. | 1450 | 250 | WJNO | West Palm Beach, Fla. | 1230 | 250 | WNAB* | Bridgeport, Conn. | 1450 | 250 | WSOY | Decatur, Ill. | 1340 | 250 |
| WGPC | Albany, Ga. | 1450 | 250 | WJOB | Hammond, Ind. | 1230 | 250 | WNAC | Boston, Mass. | 1260 | 5,000 | WSPA | Spartanburg, S. C. | 950 | 5,000 |
| WGR | Buffalo, N. Y. | 550 | 5,000 | WJPF | Herrin, Ill. | 1340 | 250 | WNAD | Norman, Okla. | 690 | 1,000 | WSPB | Sarasota, Fla. | 1450 | 250 |
| WGRB* | Gr'd Rapids, Mich. | 1230 | 250 | WJPR | Greenville, Miss. | 1340 | 250 | WNAX | Yankton, S. D. | 570 | 5,000 | WSPD | Toledo, Ohio | 1370 | 5,000 |
| WGRD | New Albany, Ind. | 1400 | 250 | WJRD | Detroit, Mich. | 760 | 50,000 | WNBC | New Britain, Conn. | 1410 | 5,000 | WSPR | Springfield, Mass. | 1270 | 500 |
| WGRM | Greenwood, Miss. | 1240 | 250 | WJRW | Tuscaloosa, Ala. | 1230 | 250 | WNB | Binghamton, N. Y. | 1490 | 250 | WSTP | Salisbury, N. C. | 1490 | 250 |
| WGST | Atlanta, Ga. | 920 | 5,000 | WJWS | Washington, D. C. | 1500 | 50,000 | WNB | New Bedford, Mass. | 1340 | 250 | WSTV* | Steuensburg, Ohio | 1340 | 250 |
| WGTC | Greenville, N. C. | 1490 | 250 | WJTN | Jamestown, N. Y. | 1240 | 250 | WNBH | New Bedford, Mass. | 1340 | 250 | WSUJ | Iowa City, Ia. | 910 | 5,000 |
| WGTM | Wilson, N. C. | 1340 | 250 | WJW | Akron, Ohio | 1240 | 250 | WNBZ | Saranac Lake, N. Y. | 1320 | 100 | WSUN | St. Petersburg, Fla. | 620 | 5,000 |
| WGY | Schenectady, N. Y. | 810 | 50,000 | WJZ | New York, N. Y. | 770 | 50,000 | WNEW | New York, N. Y. | 1280 | 5,000 | WSVA | Harrisonburg, Va. | 550 | 1,000 |
| WHA | Madison, Wis. | 970 | 5,000 | WKAR | East L'nsing, Mich. | 870 | 5,000 | WNLC | New London, Conn. | 1490 | 250 | WSVB | Buffalo, N. Y. | 1400 | 250 |
| WHA1 | Greenfield, Mass. | 1240 | 250 | WKAT | Miami Beach, Fla. | 1360 | 1,000 | WNOE | New Orleans, La. | 1450 | 250 | WSYB | Rutland, Vt. | 1490 | 250 |
| WHA2 | Saginaw, Mich. | 980 | 500 | WKBB | Dubuque, Ia. | 1490 | 250 | WNOX | Knoxville, Tenn. | 990 | 5,000 | WSYR | Syracuse, N. Y. | 570 | 1,000 |
| WHAM | Rochester, N. Y. | 1180 | 50,000 | WKBB | La Crosse, Wis. | 1410 | 5,000 | WNYC | New York, N. Y. | 830 | 1,000 | WTAD | Quincy, Ill. | 930 | 1,000 |
| WHAS | Louisville, Ky. | 840 | 50,000 | WKBN | Youngstown, Ohio | 570 | 1,000 | WNYC | New York, N. Y. | 830 | 1,000 | WTAG | Worcester, Mass. | 580 | 5,000 |
| WHAT | Philadelphia, Pa. | 1340 | 250 | WKBO | Harrisburg, Pa. | 1230 | 250 | WNYC | New York, N. Y. | 830 | 1,000 | WTAL | Tallahassee, Fla. | 1340 | 250 |
| WHAZ | Troy, N. Y. | 1330 | 1,000 | WKBV | Richmond, Ind. | 1490 | 250 | WNYC | New York, N. Y. | 830 | 1,000 | WTAM | Cleveland, Ohio | 1100 | 50,000 |
| WHB | Kansas City, Mo. | 880 | 1,000 | WKBW | Buffalo, N. Y. | 1520 | 50,000 | WNYC | New York, N. Y. | 830 | 1,000 | WTAP | Green Bay, Wis. | 1360 | 5,000 |
| WHBB | Selma, Ala. | 1490 | 250 | WKBY | Richmond, Ind. | 1490 | 250 | WNYC | New York, N. Y. | 830 | 1,000 | WTAR | Norfolk, Va. | 790 | 5,000 |
| WHBC | Canton, Ohio | 1230 | 250 | WKBY | Buffalo, N. Y. | 1520 | 50,000 | WNYC | New York, N. Y. | 830 | 1,000 | WTAW | College Station, Tex. | 1150 | 1,000 |
| WHBF | Rock Island, Ill. | 1270 | 5,000 | WKBY | Buffalo, N. Y. | 1520 | 50,000 | WNYC | New York, N. Y. | 830 | 1,000 | WTAX | Springfield, Ill. | 1240 | 250 |
| WHBI | Newark, N. J. | 1280 | 2,500 | WKBY | Buffalo, N. Y. | 1520 | 50,000 | WNYC | New York, N. Y. | 830 | 1,000 | WTBO | Cumberland, Md. | 820 | 250 |
| WHBL | Sheboygan, Wis. | 1330 | 1,000 | WKBY | Buffalo, N. Y. | 1520 | 50,000 | WNYC | New York, N. Y. | 830 | 1,000 | WTBM* | Traverse City, Mich. | 1400 | 250 |
| WHBQ | Memphis, Tenn. | 1400 | 250 | WKBY | Buffalo, N. Y. | 1520 | 50,000 | WNYC | New York, N. Y. | 830 | 1,000 | WTBN | Minneapolis, Minn. | 1280 | 5,000 |
| WHBU | Anderson, Ind. | 1240 | 250 | WKBY | Buffalo, N. Y. | 1520 | 50,000 | WNYC | New York, N. Y. | 830 | 1,000 | WTEL | Philadelphia, Pa. | 1340 | 250 |
| WHBY | Appleton, Wis. | 1230 | 250 | WKBY | Buffalo, N. Y. | 1520 | 50,000 | WNYC | New York, N. Y. | 830 | 1,000 | WTHC | Hartford, Conn. | 1230 | 250 |
| WHCU | Ithaca, N. Y. | 870 | 1,000 | WKBY | Buffalo, N. Y. | 1520 | 50,000 | WNYC | New York, N. Y. | 830 | 1,000 | WTHC | Hartford, Conn. | 1230 | 250 |
| WHDF | Calumet, Mich. | 1400 | 250 | WKBY | Buffalo, N. Y. | 1520 | 50,000 | WNYC | New York, N. Y. | 830 | 1,000 | WTHC | Hartford, Conn. | 1230 | 250 |
| WHDH | Boston, Mass. | 850 | 1,000 | WKBY | Buffalo, N. Y. | 1520 | 50,000 | WNYC | New York, N. Y. | 830 | 1,000 | | | | |

TUESDAY

April 1

Continued from Page 21

(1:15 p.m. Continued)

NBC-Club Matinee; Variety Prgm., with Orch. & Vocalists; Garry Moore, m.c.; News: KTFI KIRO KSEI KGIR KGHL KLO (sw-9.53-15.33)

DL-Confessions of a Corsair: KFRC KOOS KMO KELA KOL *NBC-News; Meet the Edwards: KGO

CJCA-Club Calendar CJOR-Sue's Notebook CKCK-Songs from Shows KEX-Livestock Reporter KFXD-Bohemian Time *KGA-News

KGVO-Request Hour KIT-To be announced KJR-Cecil Solly KOAC-Variety Prgm. KWSC-Homemaker's Forum KXA-Tour the Town

1:30 PST 2:30 MST NBC-Lorenzo Jones, sketch: KPO KOMO KHQ KDYL KGW KOA

CBS-Hilltop House, sketch: KNX KVI KFPY KSL KIRO KOIN MBS-Johnson Family, sketch: KOL KERC KIT KOOS KELA KMO

*NBC-Club Matinee; News: KGO KGA *News: KEX KFXD *CBK-French News Comm. CBR-For Our Listeners

CFNC-Afternoon Concert CHAB-Livestocks; Scrapbook CJCA-Wishart Campbell Sings CJOC-Request Prgm.

CJRM-Women's Radio Newspaper *KFBB-World Bookman; News KJR-Patty Jean's Health Club

1:45 PST 2:45 MST CBS-Stepmother, sketch: KNX KSL KOIN KIRO KFPY KVI

NBC-Young Widder Brown, sketch: KPO KGW KOMO KOA KDYL KHQ

CBC-Canadian War Services Campaign: CBK KFCR CFAC

DL-Bookworm: KIT KFRC KMO CJCA-Stars of Week; Tod Russell CJOR-Victor Stroud

KELA-FFA Prgm. KEX-Curbstone Quiz KFXD-Sacred Music *KGHL-Musicale; News

KJR Aloha Land KOAC-Musicale KOL-Melody Supplement KOOS-The Patriarch

2:00 PST 3:00 MST *DL-News: KELA KOOS KMO KFRC KIT KOL

NBC-Girl Alone, sketch: KPO KDYL KOA KGW KOMO KHQ CBS-American School of the Air: KNX KFPY KVI

Today's music lesson deals with western notes. NBC-Side Street Vignettes: KGA KTFI KIDO KGIR KGHL

CBS-Accent on Music: KFBB KGVO CBC-Closing Stocks: CBR CFCN CBK

NBC-Review in Music: KGO CHAB-Music of the Masters CJCA-Afternoon Music

CJOR-Studio Party CJRM-Rhythm & Romance CKCK-Community Service Hour KEX-The Quiet Hour

KFXD-On with the Dance *KIRO-News KJR-Zollman at the Organ

2:15 PST 3:15 MST NBC-Lone Journey, sketch: KPO KDYL KOA KGW KOMO KHQ

NBC-Chansonette: KGO KSEI KTFI KIDO CBR CFCN CBK CJRM KGIR KLO

KOIN-Air-Flow; Hello Again KOOS-Afternoon Devotionals KSL-We, the Abbotts, sketch

2:30 PST 3:30 MST NBC-Guiding Light, sketch: KPO KOA KOMO KGW KHQ KDYL

CBC-Popular Songs: CBR CFCN CBK CJOC NBC-Chansonette: KJR KLO

KGHL DL-Musical Matinee: KOOS KFRC KIT

CBS-Knox Manning: KNX KSL CHAB-Connie Morgan; Sweethearts

CJCA-Columbia Melody Time CJRM Tea Time CKCK-Master Singers

KELA-Melody Mart KEX-Lost & Found; Portland on Review KFPY-Musical Prgm.

2:45 PST 3:45 MST CBS-Scattergood Baines, sketch: KNX KSL KVI KFPY KIRO

NBC-Wayne Van Dyne, tenor: KGO KTFI KEX KJR KGHL KLO KIDO

NBC-Life Can Be Beautiful, sketch: KPO KGW KOMO KHQ KDYL KOA

DL-Let's Play Bridge: KFRC KIT KOL KOOS KMO *CBC-BBC News: CBR CFCN

CBK CKCK CJRM CJOC CFAC CHAB CJCA *CJOR-News

KELA-To be announced KFBB-Esther Hathaway, organist KFXD-Master Singers

KGIR-Pay 'n Save KGVO-Old Eavesdropper *KOAC-Monitor Views the News

3:00 PST 4:00 MST *NBC-Carmen Cavallero's Orch.; News: KOMO KGW (sw-9.53)

NBC-Irene Wicker: KGO KGA KJR KTFI KSEI KEX KIDO

CBC-Organ Recital: CBR CKCK CJRM CFCN CBK CJOC

CBS-Young Dr. Malone, sketch: KSL KVI KXX KIRO KFPY KGVO KOIN

*NBC-News; Everett Hoagland's Orch.: KMO KOOS KOL KIT

3:15 PST 4:15 MST CBS-Rhythm Roundup: KFBB NBC-The Bartons, sketch: KGO

KIDO KGHL KTFI KSEI KEX KJR KGIR KGA

CBC-Popular Songs: CBK CFCN CJCA CJRM CJOC

DL-I'll Find My Way, sketch: KOOS KOL KFRC KIT

*NBC-Carmen Cavallero's Orch.; News: KPO (sw-9.53)

*News: KDYL KGW CFCN-Tea Time Melodies CJOR-Ma Perkins, sketch

3:30 PST 4:30 MST NBC-The Munros, sketch: KGO KJR KEX KGA

CBS-Joyce Jordan, Girl Interne, sketch: KSL KIRO KVI KNX

MBS-Jack Coffey's Orch.: KLO KIT KOL KELA KFRC

NBC-Musical Jackpot: KPO NBC-Reveries: KSEI KTFI KIDO

*News: KWSC KXA CFCN-As You Like It

CJCA-The Farmer CJOR-Pepper Young's Family

CJRM-Haven of Hope *CKCK-News; Reginald Dixon, organist

3:45 PST 4:45 MST *CBS-The World Today: KIRO KGVO KVI KFPY KSL KFBB

*NBC-Lowell Thomas: (sw-9.53) CBC-Our Factory Front: CBR

CFAC CBK CJRM NBC-Gasoline Alley, sketch: KTFI KIDO KGHL KOMO KGIR

NBC-Wife Saver: KGO KJR KEX KGA

NBC-Tom Mix, sketch: KLO To be announced: KIT KFRC

KELA CHAB-Talking Drums CJOC-Dancing at Dusk

CJOR-Right to Happiness CKCK-Tarzan KDYL-Musical Varieties

4:00 PST 5:00 MST CBS-Sandy's Canadian Half Hour: CJRM CBK CBR

CBS-Amos 'n' Andy, sketch: (sw-11.83) NBC-Maurice's Orch.: KPO KGW

KTFI KSEI *MBS-Fulton Lewis, Jr., news: KMO KIT KOOS KOL KFRC

CBS-The Second Mrs. Burton: KNX KOIN KVI KIRO

NBC-Lee Sweetland, bar.: KGO KJR KGA KEX

NBC-Easy Aces, sketch: KLO CFCN-Children's Amateur Show

4:15 PST 5:15 MST *NBC-John W. Vandercook, news: KPO KDYL KOMO KHQ

KGHL KSEI KOA KIDO (sw-9.53) CBS-We, the Abbotts, sketch: KXX KOIN

DL-Ma Perkins, sketch: KOOS KELA KMO KIT KOL

MBS-Here's Morgan: KFRC NBC-Mr. Keen, Tracer of Lost

4:30 PST 5:30 MST *NBC-Gene Krupa's Orch.: KGO KJR KGA KLO (sw-9.53)

*CBC-String Quartet; News: CBR CBK CJRM

NBC-Jane Cozzens, sop.: KSEI KIDO KGW KOMO

NBC-Styles in Music: KPO DL-Sands of Time: KMO *News: CKCK KELA KOOS

CHAB KOA Jack Armstrong: KFBB KGHL

CFCN-Sundown Serenade CJCA-Hits & Encores

CJOC-Novelty Revue CJOR-Wpman in White

KJF-Melodic Memories KDYL-Musical Interlude

4:45 PST 5:45 MST *NBC-H. V. Kaltenborn, news: KGW KDYL KTFI KOMO

KOA NBC-Gene Krupa's Orch.: KEX

*News: KIDO KFBB KGIR KHQ KOL

CFCN-Musical Prgm. CHAB-Band Music; Sports

*CJCA-Sportscycle; News CJOR-Famous Voices

CKCK-Tropical Moods CKY-Tapestry of Music

5:00 PST 6:00 MST CBS-Court of Missing Heirs, drama: KSL

NBC-Streamline Journal: KGA KJR

*NBC-News: KPO NBC-Speaking of Glamour: KTFI

KOMO KSEI KIDO NBC-Ben Bernie's New Army

Game: KLO NBC-Hollywood Headliners: KGO

CBC-John & Judy: CBR CBR CJCA CKY CHAB CFNC CJOC

CKCK CJOR-Ranger's Cabin CJRM-Ray Noble's Orch.

5:15 PST 6:15 MST NBC-Jack Armstrong, sketch: KPO

NBC-Paul Carson, organist: CBK KEX KGHL KTFI KSEI KIDO

MBS-Selective Service: KOOS NBC-Streamline Journal: KGO

Jack Armstrong, sketch: KHQ KOMO KGW

*News: KDYL KGVO KFBB-Music of Tomorrow

KFPY-A Toast to Bread KFRC-Black Flame of the Amazon

KFXD-Market Reports KGIR-Auto Craft

KIRO-Job Finder; Lost & Found KIT-Lost & Found

KMO-Crazy Cowboy KNX-Fletcher Wiley

CJOR-Alice in Wonderland CJRM-Organ Musings

KFBB-Talk on U. S. Navy *KGHL-News

KGIR-House of MacGregor *KGVO-Sports; Dinner Concert; News

KIDO-George Ganz' Music KOAC-Musicale

KSEI-Music Festival KTFI-To be announced

6:30 PST 7:30 MST DL-Shell Oil Co. Sales Meeting: KFRC KIT KOL KMO

*NBC-Unlimited Horizons, science discussions; News: KGO KEX KJR KGA KFBB

Subject: "The Structure of Molecules." NBC-Fibber McGee & Molly;

Marian & Jim Jordan; Bill Thompson; Harold Perry; Isabel

Randolph; King's Men; Billy Mills' Orch.; Harlow Wilcox;

*KFBB-To be announced; News KFXD-Shell We Waltz

6:00 PST 7:00 MST CBC-Symphony Concert: CFAC

CBK CBK DL-Johnson Family, sketch: KOOS

NBC-To be announced: KPO KEX

CBC-Treasure Trails: CKY CKCK CJOC CJCA CHAB CFCN

NBC-Latitude ero, sketch: KGO CBS-We, The People: KSL (sw-11.83)

CBS-Clark Ross & Organist: KGVO KFBB

*NBC-Battle of the Sexes: KOA KDYL KFBB

NBC-Grand Central Station: KLO *News: KFPY KGA

CJOR-Supper Dance *CJRM-News; It's Dance Time

KELA-Sundown Serenade KFRC-Little Orphan Annie

KFXD-Savoy Opera Album KGHL-Things to Buy

KGIR-Variety Prgm. KGW-Cadets on Parade; Howard

6:15 PST 7:15 MST NBC-To be announced: KGA

CBS-Clark Ross & Organist: KFBB

*DL-Fulton Lewis, Jr., comm.: KOL KELA

*News: KJR KOAC KOOS KFPY-Music of Tomorrow

KFRC-Supper Concert KGHL-Musical Gems

*KIRO-H. V. Kaltenborn KIRO-This Thing Called Love

KIT-Flying Goose; Markets KMO-Dr. Whetstone

KOIN-Leon F. Drews KOMO-Dinner Melodies

KSEI-Blue Ribbon Melodies 6:30 PST 7:30 MST

DL-Shell Oil Co. Sales Meeting: KFRC KIT KOL KMO

*NBC-Unlimited Horizons, science discussions; News: KGO KEX KJR KGA KFBB

Subject: "The Structure of Molecules." NBC-Fibber McGee & Molly;

Marian & Jim Jordan; Bill Thompson; Harold Perry; Isabel

Randolph; King's Men; Billy Mills' Orch.; Harlow Wilcox;

*KFBB-To be announced; News KFXD-Shell We Waltz

6:00 PST 7:00 MST CBC-Symphony Concert: CFAC

CBK CBK DL-Johnson Family, sketch: KOOS

NBC-To be announced: KPO KEX

CBC-Treasure Trails: CKY CKCK CJOC CJCA CHAB CFCN

NBC-Latitude ero, sketch: KGO CBS-We, The People: KSL (sw-11.83)

CBS-Clark Ross & Organist: KGVO KFBB

*NBC-Battle of the Sexes: KOA KDYL KFBB

NBC-Grand Central Station: KLO *News: KFPY KGA

CJOR-Supper Dance *CJRM-News; It's Dance Time

KELA-Sundown Serenade KFRC-Little Orphan Annie

KFXD-Savoy Opera Album KGHL-Things to Buy

KGIR-Variety Prgm. KGW-Cadets on Parade; Howard

6:15 PST 7:15 MST NBC-To be announced: KGA

CBS-Clark Ross & Organist: KFBB

*DL-Fulton Lewis, Jr., comm.: KOL KELA

*News: KJR KOAC KOOS KFPY-Music of Tomorrow

KFRC-Supper Concert KGHL-Musical Gems

NIGHT

Where there is no listing for a station its preceding program is on the air.

6:00 PST 7:00 MST CBC-Symphony Concert: CFAC

CBK CBK DL-Johnson Family, sketch: KOOS

NBC-To be announced: KPO KEX

CBC-Treasure Trails: CKY CKCK CJOC CJCA CHAB CFCN

NBC-Latitude ero, sketch: KGO CBS-We, The People: KSL (sw-11.83)

CBS-Clark Ross & Organist: KGVO KFBB

*NBC-Battle of the Sexes: KOA KDYL KFBB

NBC-Grand Central Station: KLO *News: KFPY KGA

CJOR-Supper Dance *CJRM-News; It's Dance Time

KELA-Sundown Serenade KFRC-Little Orphan Annie

KFXD-Savoy Opera Album KGHL-Things to Buy

KGIR-Variety Prgm. KGW-Cadets on Parade; Howard

6:15 PST 7:15 MST NBC-To be announced: KGA

CBS-Clark Ross & Organist: KFBB

*DL-Fulton Lewis, Jr., comm.: KOL KELA

*News: KJR KOAC KOOS KFPY-Music of Tomorrow

KFRC-Supper Concert KGHL-Musical Gems

KGVO-Quarter Hour in Three-Quarter Time

KHQ-Education on March

Table with 2 columns: Station Call Letters and Frequency. Includes entries like CBR-1130, KGW-620, CBK-540, KHQ-590, etc.

Advertisement for WENR-WLS Chicago, Illinois. Features the text 'Now! 890' in large stylized font, and 'WENR-WLS are now heard at a new place on your dial— 890 KILOCYCLES'. The station name 'WENR-WLS CHICAGO, ILLINOIS' is prominently displayed at the bottom.

TUESDAY April 1

MBS-Raymond Gram Swing, News: KFRC KOL KMO KOOS KIT KELA
★News: CJOR KSEI KWSC KTFI
KFND-Castles in the Air
KGIH-Big Town
KYA Sportlite
7:15 PST 8:15 MST
NBC-Our New American Music: KSEI
NBC-The Five Edwards, drama: KGO
CBC-Britain Speaks: CBK CBR CFCN CKY CIAB CKCK CIOC CICA CFAC CJRM
DL-Inside of Sports: KFRC
★CBS-Invitation to Learning: Discussion: KGVO KVI KFPY KOIN KFBB
MBS-Art Kassel's Orch.: KLO
★News: KEX KMO KELA KSL KOL
CJOR-Ember Glow
KGIH-Youth Speaks
KIDO-Idaho Economic Council
KIRO-Sports Views
KNX-Inglewood Park Concert
KOOS-Elsie Eyre's Prgm.
KTFI-Lest We Forget, drama
KWSC-Concert Hour
KYA-Henry King's Orch.
7:30 PST 8:30 MST
CBC-News Reel: CKCK CBR CBK CKY CHAB CICA CFAC CIOC CFCN CJRM
★NBC-Uncle Walter's Dog House; Tom Wallace, m.c.; Virginia Verrill, vocalist; Quartet; Dog House experiences; Bob Strong's Orch.: KPO KGW KIDO KSEI KMO KOA KHQ KDYL KTFI KGIH KGHL (sw-9.53)
★NBC-Uncle Jim's Question Bee; Bill Slater, m.c.: KGO KJR KEX KGA KFBB
★MBS-Wythe Williams, news: KIT KOL KOOS KFRC KELA KMO KLO
CJOR-Hawaiian Hospitality
★KFND-News
KIRO-I See by the Papers
KOAC-Music of Czechoslovakia
KOIN-Studio Prgm.
KSL-Famous Fathers
KYA-Army Prgm.
7:45 PST 8:45 MST
DL-Jack Star Hunt, talk; Musicale: KELA KOL KIT KOOS KFRC
★CBS-News: Burl Ives, songs: KSL (sw-9.65)
KFBB-Parents Forum
KFPY-Musicale
KFND-Radio Camera Club

KGVO-Concert Melodies
★KIRO-News: Musical Prgm.
KMO-Debut Time
★KNN-News
KOAC-Consumers' Forum
★KOLN-News; Studio Prgm.
KWSC-On the Sports Front
★KVI-News; Musical
★KYA-News
8:00 PST 9:00 MST
CBS-Amos 'n' Andy: KNX KVI KOIN KIRO KFPY KSL
NBC-Fred Waring in Pleasure Time: KPO KGW KDYL KIDO KMO KOA KHQ KTFI KSEI KGIH KGIR
CBC-Irving Plumm's String Trio: CBR CKY CBK CJRM
★NBC-Grand Central Station, drama: KGO KEX KJR KGA KFBB
DL-Morton Gould's Orch.: KOOS KIT KFRC
Light Up & Listen Club: CIAB CKCK CIOC CJCA
CFCN-Amos 'n' Andy
★CJOR-News
KELA-School Hour
KFBB-In the Sportlite
KFND-Henry King's Orch.
KGVO-Piano Moods
KMO-Campus Workshop
KOAC-School of Music
KOL-World Within Reach
KWSC-Masterworks of Music
KYA-Evening Concert
8:15 PST 9:15 MST
NBC-Chuck Foster's Orch.: KSEI
★CBS-Lanny Ross, tr.: KNX KFPY KVI KOIN KIRO KSL
CBS-Jerry Wald's Orch.: (sw-6.12)
NBC-Sports; Bands in Review: KPO
★News: KGIH KGVO KIDO KOA KGIH
Armchair Cruises: KGW KOMO
CFCN-Green Hornet
CIAB-Your Mayor Speaks
CIOC-Serenade in Song
CJOR-True or False
★KDYL-H. V. Kaltenborn
KFBB-Evening Serenade
KFND-In the Crimelight
KHQ-Richard Himber's Orch.
KOAC-Neighborhood News
KTFI-To be announced
8:30 PST 9:30 MST
★NBC-Ben Bernie's New Army Game; Bailey Sisters; Carol Bruce, vocalist: KGO KEX KJR KGA KFBB
DL-Laugh 'n' Swing Club: KOOS KIT KELA KMO

★NBC-Johnny Presents; Charles Martin's Stories; Ray Block's Orch.: KPO KOA KDYL KHQ KOMO KGW KSEI KTFI KGIH KGIR KIDO
MBS-Griff Williams' Orchestra: KLO
CBS-Court of Missing Heirs, drama: KNX KOIN KVI KFPY KIRO
CHAB-Walter Smith, songs
CJCA-True or False
CJOC-On with the Dance
CKCK-Federal Agent
KFBB-On & Off the Bookshelf
KFRC-Whodunit
★KFND-News
KGVO Musical Treasure Chest
KOAC-School of Music
KOL-Mid evening Concert
KSL-Richard Himber's Orch.
KWSC-Um An American
8:45 PST 9:45 MST
CBC-Speaking of Books: CBR CKY CBK CHAB
MBS-Dick Jurgens' Orch.: KLO
CFCN-Variety Prgm.
★CJOC-News
CJOR-Charles Hovey
CJRM-Secrets of Happiness
CKCK-Jerry Sears' Orch.
KFND-Bert Hirsch Presents
KOAC-Book Chat
KSL-Modern Melodies
9:00 PST 10:00 MST
★CBS-We, the People; Gabriel Heatter, m.c.; Mark Warnow's Orch.: KVI KNX KOIN KIRO KFPY
Woody Herman, orchestra leader, will be among tonight's guests.
★NBC-Easy Aces, sketch: KGO KJR KGA KEX KFBB
★CBS-News; Shep Fields' Orch.: (sw-6.17)
★DL-News: KFRC KOOS KIT KMO KELA KOL
★NBC-News; Claude Thornhill's Orch.: KSEI KTFI KGIH
CBC-Immortal Music: CBR CBK CIOC
NBC-Richard Himber's Orch.: KPO
★News: CFCN CKCK KDYL KWSC CJRM KSEI
CHAB-Baby Bond Booster
CJCA-Evening Serenade
★CKY-Behind the Headlines
KFBB-American School of the Air
KGIH-To be announced
KGW-Richard Himber's Orch.
KHQ-People & Places
★KIDO-News; Ridenbaugh Five Minutes; News
★KOA-H. V. Kaltenborn, comm.
KOAC-O.S.C. Round Table

KOMO-Richard Himber's Orch.
KSL-Carl Ravazza's Orch.
9:15 PST 10:15 MST
NBC-Claude Thornhill's Orch.: KPO KDYL KOA KGW KIDO
DL-Freddy Martin's Orch.: KIT KOL KMO KOOS
NBC-Bob Crosby's Orch.: KGO KFBB KJR KEX KGA
MBS-McFarland Twins' Orch.: KLO
CFCN-Carson Robison
CJCA-War Savings
CJOR-Hollywood Gossip
CJRM-Should We Dance?
CKCK-Tall Grass Follies
CKY-Musical Moods
KELA-In the Back Seat
★KFRC-Fulton Lewis, Jr., news
KGIH-Pay 'n' Save
KHQ-Genius of Melody
KOMO-To be announced
KWSC-Concert Hall
9:30 PST 10:30 MST
★MBS-News; Ray Heatherton's Orch.: KMO KIT KOOS
★NBC-Les Brown's Orch.: News: KTFI KIDO KGIH KSEI
★NBC-Battle of the Sexes; Frank Crumit & Julia Sanderson: KPO KMO KGW KHQ
CBC-Theater Time: CBR CKY CBK CKCK CIOC CJCA CFCN CJRM
★CBS-Jose Morandi's Orchestra; News: KFBB (sw-6.17)
CBS-Hollywood Showcase: KNX KOIN KIRO KVI KFPY
★News: CHAB KGA KJR KSL
CJOR-Vincent Lopez' Orch.
KDYL-Symphonic Serenade
KELA-Radio Revival
KEX-The Old and the New
★KFBB-News; Traveling Show
KFRC-Flying Feet
★KOA-News; Songs of Your Heart
KOAC-OSC Cadet Band
KOL-Sports
9:45 PST 10:45 MST
MBS-Ray Heatherton's Orch.: KLO
★NBC-H. V. Kaltenborn, news: KGO
CHAB-Evening Prayer; Eventide
KEX-Oregon Motor Ass'n
KGA-News From Olympia
KJR-Serenade
KOAC-Villon, But Not of Hollywood
KOL-School of Lower Division
KOL-Lost Empire
KSL-Excursions in Science
10:00 PST 11:00 MST
CBC-Isabelle McEwan Sings: CBR CBK CFAC CIOC CJRM CKY CHAB

DL-Haven of Rest: KOOS KIT KFRC KMO KOL
★CBS-Paul Sullivan, news: KNX KIRO KFPY KVI
NBC-Neil Bondshu's Orch.: KGO KJR KEX KSEI KGA
★NBC-Reporter, news: KPO KHQ KGW KOMO
CBS-Dance Orch.: (sw-6.17)
MBS-Jan Garber's Orch.: KLO
★News: KOA KYA
CFCN-Let's Dance
CJCA-Cigarette Fund
CJOR-Embassadors Orch.
CKCK-Do You Believe in Ghosts?
KDYL-Symphonic Serenade
★KFBB-The World Today
KFHK-Uncle Walter's Dog House
KELA-Music for Moderns
KVIN-Five Star Final
KSL-Night Wind
KXA-Tune Time
10:15 PST 11:15 MST
NBC-Concert Hall: KPO
NBC-Chuck Foster's Orchestra: KHQ KDYL
★CBC-News: CBK CKCK CFCN CBR CHAB CIOC CJRM CJCA
CBS-Nightcap Yarns: KNX KSL KOIN
KFPY-Homespun Harmonies
KGW-This Is for You
★KIRO-News Roundup
KOA-Music You Want
KOMO-Listeners' Club
★KVI News
KYA-Bernard Leitow
10:30 PST 11:30 MST
DL-Henry King's Orch.: KELA KIT KMO KOL
★CBS-King's Jesters Orchestra; News: (sw-6.17)
CBS-Reid Tanner's Orch.: KSL KOIN
NBC-Gary Nottingham's Orch.: KGW KDYL CBR KOMO
KFBB
NBC-Glen Gray's Orch.: KGO KJR KSEI KGA
Music You Want: KXA KHQ
CHAB-Music Comes

CFCN-Starlight Serenade
CJCA-Columbia Cavalcade
CIOC-Dance Orch.
CJOR-Light Up and Listen
CJRM-The Three T's
CKCK-Let's Dance
★KFPY-News
★KFRC-News
★KNN-Masterworks of Music
★KVI-The World Today
KYA-In the Gloomig
10:45 PST 11:45 MST
NBC-Gary Nottingham's Orch.: KPO
CBS-Reid Tanner's Orch.: KOIN
★CJOR-News
KELA-Sports
KFPY-Nitecap Yarns
KFRC-Henry King's Orch.
★KIRO-Interlude; Weather
KOA-Midnight Melodies
KOL-Dance Time
KVI-Columbia Masterworks
11:00 PST 12:00 MST
NBC-Richard Himber's Orchestra: KPO KOMO KDYL CBR KFBB CHAB
NBC-This Moving World: KGA KJR KEX
★DL-News: KGO
DL-Jan Garber's Orch.: KELA KOL KFRC KIT KMO
CBS-Kenneth Stevens & Gaylord Carter: KFPY KIRO KSL KOIN
★News: KGW KNX
CJOR-Lord Nelson's Prayer
CJOR-Irving Miller's Orch.
KOA-Moments of Melody
KYA-Musical Review
End of Tuesday Programs

UNCLE WALTER'S DOG HOUSE
Now On Your Dial
at
KGHL 790 kcs. KIDO 1380 kcs.
KGR 1370 kcs. KGW 620 kcs.
KOMO 950 kcs. KHQ 590 kcs.
TONIGHT at 7:30 P.M. PST

MORNING
★Star in program listings indicates news broadcast.
7:00 PST 8:00 MST
CBC-Songs for You: CBK
NBC-Western Agric.: KPO KSEI KTFI KGA
★NBC-News: KGO
★NBC-Breakfast Club: Don McNeill, m.c.: KEX
★DL-News: KELA KIT KOOS KMO KOL
★News: CFCN KWSC KFRC KGW
Musical Clock: KGIH KXA
7:15 PST 8:15 MST
NBC-Financial Service: KIDO KTFI KGIH KGHL KSEI KGW KGA
NBC-The Munros, sketch: KLO
NBC-Breakfast Club: KGO
NBC-Coffee Corner: KPO
★CBC-News: CBK CFAC CJCA CIOC
Musical Clock: KGVO KIT
Devotions: KFBB KMO
7:30 PST 8:30 MST
NBC-To be announced: KPO KGW KOMO KHQ
DL-To be announced: KOOS
CBC-The Man I Married: CKCK CHAB CIOC CJCA CFCN CBK
NBC-Dinning Sisters: KIID KTFI KSEI
NBC-Breakfast Club: KJR KGA
★CBS-Bob Garred Reporting: KNX KIRO KOIN KVI
MBS-Keep Fit to Music: KLO KVI KOIN KIRO
★News: KMO KFND KOL KIT
7:45 PST 8:45 MST
★NBC-Sam Hayes, news: KPO KGW KHQ KOMO
NBC-Josh Higgins, sketch: KLO KSEI KGIH KTFI
★DL-News: KFRC

NBC-Right to Happiness: CKCK CIOC CHAB CICA CFCN CBK
★News: CJOR KOOS KELA KFPY
8:00 PST 9:00 MST
★CBC-News: CFCN CBR CFAC CJCA CIOC CJRM CBK CJOR
★CBS-Treat Time: Buddy Clark, vocalist; Johnny Duffy, pianist; Frank Kettering's Orch.: KNX KVI KFPY KOIN KIRO
NBC-Organ Concert: KPO KHQ DL-Haven of Rest: KOOS KELA
NBC-The Man I Married, sketch: KOA KDYL
NBC-Viennese Ensemble: KGO KEX KJR KSEI KGIH KTFI
Captain Dobbsie: KIT KOL
8:15 PST 9:15 MST
NBC-Against the Storm, sketch: KPO KDYL KOA KGW KOMO KHQ
NBC-Viennese Ensemble: KIDO KLO (sw-15.33)
DL-Haven of Rest: KOL KMO
CBC-Questions of the Hour: CBR CJRM
★News: KVI KGVO KIRO
8:30 PST 9:30 MST
NBC-Josh Higgins, sketch: KGO KJR KGA
CBC-The Balladeer: CBR
NBC-Road of Life, sketch: KPO KDYL KHQ
CBC-Big Sister, sketch: CBK CKCK CJCA CFAC CIOC CHAB
NBC-Clark Dennis, tr.: KIDO KSEI KGIH KLO (sw-15.33)
★DL-News: KOOS KOL KIT KMO KELA
CBS-The Goldbergs, sketch: KNX KVI KOIN KIRO
★News: KFND KXA
CFCN-Treasure Chest
CJOR-Breakfast Club
CJRM-Meditation
KEX Morning Serenade
KFBB-American School of the Air
KFPY-This Woman's World

WEDNESDAY, April 2, 1941
Points to popular programs, special broadcasts
★KFRC-News; Bess By
KGIH-Between Friends
KGVO-Singing Sam
8:45 PST 9:45 MST
NBC-The Wife Saver: KGIH KTFI KSEI (sw-15.33)
★MBS-News: KFRC KOOS KMO KELA
★NBC-News: KGO
CBS-By Kathleen Norris, sketch: KNX KIRO KFPY KVI KOIN KSL
NBC-David Harum, sketch: KPO KOA KHQ KOMO KGW KDYL
CBC-Life & Love of Dr. Susan, sketch: CBK CIOC CJCA CIAB CKCK CFAC
CBB-Rhythm on Record
CFCN-Chinook Shopper
KEX-Homemade Sunshine
KFND-To the Lady of the House
★KGA-News
KGVO-On Parade; Review; Foot-light Parade
KIDO-World Entertains
KIT-Let's Talk it Over
KJR-Ann Sterling Wonders
KOL-Here's a Song for Today
KXA-Dance Orch.
9:00 PST 10:00 MST
NBC-Andrini Continentals: KTFI
NBC-Home Forum: KGO
★CBS-Kate Smith Speaks & News: KNX KSL KVI KFPY KOIN KGVO KFBB KIRO
★CBC-News: CFCN CBK CFAC CBR CJRM
NBC-Words & Music: KPO
★MBS-News; Plainsmen & Betty Jay: KLO KOOS KECA
★News: KIDO KJR KOAC KOL KMO KIT
Victor Lindlahr: KFRC KOMO
CIAB-Road Report; Smilin' Jack; Todd Russell
CJCA-Good Morning, Neighbor
CJOC-Todd Russell; Smilin' Jack
CJOR-Shut-in Prgm
CKCK-Wishart Campbell
KDYL-Thru the Looking Glass
KEX-Amen Corner Prgm.
KFND-Novatime
KGA-Trading Post
KGIH-Melodies
KGIH-Variety Prgm.
KGW-Stars of Today
KHQ-Oddities
KOA-Adopted Daughter, sketch
★KSEI-News; Buyer's Guide
KXA-Vocal Varieties
9:15 PST 10:15 MST
NBC-Betty Randall, songs: KGA KIDO KLO (sw-15.33)
MBS-Connie & Don, songs: KOL KELA
CBS-When a Girl Marries, sketch: KNX KSL KIRO KOIN KFPY KVI
CBC-Recital: CBK CBR
CFCN-Meet the Band
CHAB-Stars of the Week; Voice of Memory
CIOC-Camie Morgan; Sweethearts
CJOR-Musical Jackpot
CJRM-Listen While You Work
CKCK-Patricia Rossborough; Neighbor John
KDYL-Here We Go 'Round
KFBB-Ma Perkins
KGIH-Frank & Julia at Home
KGIH-Variety Prgm.

KGVO-Your Morning Pickup
KGW-Listen, Ladies
KHQ-Voices in Harmony
KIT-Symphonic Strings
KJR-Patty Jean's Health Club
KMO-Dental Prgm.
KOA-News for Women
KOAC-Homemakers' Hour
KOOS-Favorite Melodies
KSEI-Castles in Music
★KTFI-News
KXA-Home Beautiful
9:30 PST 10:30 MST
CBC-Schools Broadcast: CBR CBR
CBS-Romance of Helen Trent, sketch: KNX KOIN KFPY KVI KSL KIRO
NBC-Nellie Revell Presents: (sw-15.33)
★NBC-Nat'l Farm & Home Hour; Defense News: KGO KOA KEX KGA KJR KLO
MBS-Wayne West, songs: KMO
NBC-Voice of Experience: KPO KGW KOMO KHQ KDYL KIDO KGIH KTFI KSEI KGIH
★News: KELA KFND
CFCN-This Rhythmic Age
CHAB-Barbara Wells' Prgm.
CJCA-Half-Hour Holiday
CIOC-Good Morning Neighbor
CJRM-Markets; Lighter Vein
CKCK-Grain Prices; Connie Strip
KFBB-Arnold Grimm's Daughter
KFRC-Haven of Rest
KGVO-Tie the Titles
KIT-Doc Pet Peeve
KOL-Ray Daughters
KOOS-Theater Guide
KOA-Popular Hits
9:45 PST 10:45 MST
CBS-Our Gal Sunday: KNX KSL KVI KFPY KOIN KIRO
DL-Keep Fit to Music: KMO KOOS KELA
NBC-International Kitchen: KPO
NBC-Farm & Home Hour: KSEI KGIH
NBC-Lyle Henderson, pianist: KIDO KGIH
★News: KDYL KHQ

CFCN Melodie Memories
CJOR-Gospel Singer
CKCK-Stars of the Week; Dave Davies
KFBB-Vic & Sade
KFND-Music Graphs
KGW-Modern Meals
KIT-H. Miller, pianist
KOL-Arizona Joe
KOMO-Your Musical Handyman
KTFI-Quartet Lyrics
KXA-Songs of the Plains
10:00 PST 11:00 MST
CBC-Happy Gang: CBK CBR CFAC CKCK CIAB CJCA CIOC
CBS-Life Can Be Beautiful, sketch: KNX KOIN KVI KIRO KSL KFPY
NBC-Nat'l Farm & Home Hour: KGIH KIDO KTFI KSEI
NBC-Piano Recital: KGW (sw-15.33)
★DL-News, with Hughes: KELA KIT KMO KOL KFRC
MBS-We Are Always Young, sketch: KLO
★News: KEX KWSC
CFCN-Concert Echoes
CJOR-Pets Lost & Found
CJRM-Organ Treasures
KDYL-Singing Strings
KFBB-Betty & Bob
KFND-Roving Reporter
KGIH-Ahler's Orch.
KGVO-Betty & Bob
KHQ Music Box
CJRM-Doc Sellers' Stories
KOA-Weather; Prgm.; Music
KOMO-Julia Blake, sketch
KOOS-Morning Melodies
KXA-Music for Moderns
10:15 PST 11:15 MST
CBS-Woman in White, sketch: KNX KFPY KOIN KVI KIRO KSL
★NBC-Between the Bookends: Ted Malone: KGO KGA KIDO KTFI KSEI KGIH KGHL KGW (sw-15.33)
DL-Muse & Music: KMO KOOS
(Continued on Next Page)

WEDNESDAY

April 2

(10:15 a.m. Continued)

NBC-Jeno Bartal's Orch.: KPO KOMO

Inquiring Reporter: KJR KOA
CJQR-Alan Roth
CJRM-Organ Treasures
KDYL-For Housewives Only
KELA-Feminine Side of '41
KEX-Hollywood Headlines;
Kathleen Connolly; Interlude
KFRC-Kathryn Turney Garten
KGVO-Morning Melodies; Club Calendar
KHQ-Business & Pleasure
KIT-Song Prgm.
KOAC-Musicale
KOI-Fiesta of Song
KWSC Good Morning Homemaker

10:30 PST 11:30 MST
NBC-Sophisticated Ladies: KPO KOMO CJRM

NBC-Common Sense & Sentiment: KGO KJR KSEI KTFI KIDO (sw-15.33)

CBS-The Right to Happiness: KNX KFPY KSL KIRO KOIN KVI

CBC-Arthur Godfrey, patter: CBR MBS-Helen Holden, sketch: KMO KOL KELA KFRC

Stars of the Week; Voice of Memory: CJCA CJOC
★News: KFXD KOOS
★CBK-R.C.M.P. Bulletins
CFNC-Harry Owens Hawaiians
CHAB-Reginald Dixon
CJQR-Master Singers
CKCK-Say It With Music
KDYL-Singing Sam
KEX-Charmingly We Live
KFBB-Frank & Julia at Home
KGA-Club Bulletin
KGHL-Arnold Grimm's Daughter
KJR-Radio Engineering
KGVO-Salon Moments
KGW-Melody Lane
KHQ-Serenade to You
KIT-Women's World
KOA-Morning Melodies
KOAC-Musical Prgm.
KXA-Concert in Miniatures

10:45 PST 11:45 MST
NBC-Dr. Kate, drama: KPO KOA KOMO KHQ KDYL KGW
★NBC-News; Harvey Harding, bar.: KSEI KGA KTFI KJR KLO KEX (sw-15.33)
★CBC-News: CJCA CBK CFCN CBR CFAC
★NBC-News: KGO
CBS-Swing Your Partner: KFBB MBS-I'll Find My Way, sketch: KOOS KMO KIT KELA KOL KFRC
★News: CJOR KSL Songs of a Dreamer: KIRO KOIN CHAB-Serenader
CJOC-Musical Mixup
CKCK-Singing Sam
KFPY-Music of Tomorrow
KFND-Larry Horlick's Orch.
KGHL-Late Morning Melodies
KGR-Emil Marans
KGVO-Tunes of Tomorrow
★KID-News; Nat'l Schools
★KNO-Musical Prgm.; News
KVI-Homemaker's Forum
KWSC-Service of Worship
KXA-Dr. Jules Marton, talk

11:00 PST 12:00 MST
CBC-Against the Storm, sketch: CJCA CBK CFCN CKCK CJOC CHAB
NBC-Art Baker's Notebook: KGO KGA KJR
NBC-Raising a President, drama: KJR KSEI KTFI (sw-15.33)
Today's sketch: "Only a Cold."

CBS-Big Sister, sketch: KNX KSL KVI KIRO KFPY KOIN
NBC-Light of the World, sketch: KPO KOA KOMO KGW KDYL KHQ
DL-Friendly Neighbors: KOL KIT KMO KELA KFRC KOOS
Big Sister, sketch: CBR CJOR
★CJRM-News
KEX-Nature Trails
KFBB-Farmers Noon Hour
KFND-Luncheon Dance
KGHL-To be announced
KGVO-Luncheon Prgm.
KIDO-Crosstalk; World Entertains
KOAC-School of the Air
KWSC-Music from the Masters
KXA-Dance Prgm.

11:15 PST 12:15 MST
CBS-Aunt Jenny's Stories: KNX KIRO KOIN KVI KFPY KSL
NBC-Mystery Man, sketch: KPO KHQ KOMO KGW KOA KDYL

NBC-Living Literature: KIDO (sw-15.33)

CBC-Road of Life, sketch: CHAB CFCN CJOC CJCA CKCK CBK
MBS-Winger & Alexander: KMO KOL KLO
NBC-Interview: KGO
Life & Love of Dr. Susan: CBR CJOR

CJRM-Old Song Favorites; Sports KELA-Especially for Women
KEX-On the Mall
KFRC-Emily Barton
KFXD-Ozark Kids
KGHL-Midland Melodies
KGHL-Sunnyside of Life
★KGVO-News
KIT-Question Box
KOAC-Artist & Orch.
KOOS-Songs of the Pioneers
KSEI-Melody Master
KTFI-Singing Sam
KXA-South American Rhythms

11:30 PST 12:30 MST
NBC-Valiant Lady, sketch: KPO KOA KDYL KGW KOMO KHQ
CBS-Console Reflections: (sw-17.83)
NBC-Navy Band: KGO CBR
MBS-Radio Garden Club: KELA
KFRC KIT KOOS KMO
Topic: "A Businessman's Garden."

CBS-Fletcher Wiley: KNX KVI KIRO KOIN KSL
CBC-Farm Broadcast: CBK
★News: CJOC CKCK KFBB
KFND KSEI KGIR KGHL
CFCN-Musical Prgm.
★CHAB-News; Charlie Kunz
CJCA-101 Boys
CJOR-Singing Sam
CJRM-Circle Bell Ranch
KEX-Fantasy of Melody
KFPY-Betty & Bob
KGA-Musical Novelties
KGVO-Luncheon Prgm.; Markets
★KID-News; Farm Men Only
KJR-Aloha Land
KOL-Midday Concert
★KTFI-News; Markets

11:45 PST 12:45 MST
MBS-School of the Air: KELA KIT KOOS
NBC-Arnold Grimm's Daughter, sketch: KPO KHQ KOMO KDYL KOA KGW
NBC-Agric. Bulletin: KGO
CBS-The Home of the Brave, sketch: KSL KFBB KNX KIRO KOIN KFPY KGVO KVI
Markets: CJCA KGHL CJRM
★News: CFCN KJR
CJOC-Highnoon Highlights
CJOR-Pets Lost & Found
CKCK-Grain Prices: Dave Dryburgh, sports
KEX-Green Stamp Revue
KFRC-Vinylia Spencer, pianist
KFND-Flying Goose
KGA-Home Hour
KGR-Betty & Bob
KIDO-Economic Council; World Entertains
KMO-Christian Science
KSEI-Musical Sketches
KTFI-Flying Goose; Markets
KXA-Smartest Music on Record

1:00 PST 2:00 MST
DL-We, Are Always Young, sketch: KFRC KOL KOOS KMO KELA
CBS-Portia Faces Life, sketch: KNX KIRO KOIN KVI KFPY KSL KGVO (sw-15.27)
NBC-Mother of Mine, sketch: KGO KGA KJR KEX KLO
CBC-Shop to Save: CBR CHAB CBK CJOC CFAC CJRM
NBC-Backstage Wife: KPO KOA KDYL KGW KHQ KOMO
NBC-To be announced: KTFI
CFCN-Sing Song Time
CJCA-Your Song for Today
CJOR-Man I Married
CKCK-Todd Russell; Voice of Memory
KFBB-You Name It
KFND-Modern Music Box
KGHL-Betty & Bob
KGR-Oechsli
KIDO-Road of Life
KIT-To be announced
KOAC-Musicale
KSEI-Musical; Velvet Time
KWSC-Time Out
KXA-Hawaiian Music

1:15 PST 2:15 MST
NBC-Boys Town Luncheon: KGO KGR KTFI KSEI CBR KIDO KGHL CBK CJRM KLO CFAC CHAB (sw-9.53-15.33)
Luncheon in honor of Father Flanagan and Boys Town, held at the Metro-Goldwyn-Mayer studios in Hollywood. Partially taped in this program will be most Reverend James H. Ryan, Bishop of Omaha; Father Flanagan, speaker; Tracy, Mickey Rooney and Judy Garland.
CBS-Myrt & Marge, sketch: KNX KIRO KVI KFPY KOIN KSL
NBC-Stella Dallas, sketch: KPO KHQ KOMO KOA KHQ KGW
DL-Confessions of a Corsair: KOL KFRC KOOS KELA KMO
CFCN-University of Alberta School Broadcast
CJCA-Club Calendar
CJOC-School Prgm.
CJOR-Sue's Notebook
CKCK-Songs from Shows
KEX-Livestock Reporter
★KGA-News
KGVO-Request Hour
KJR-Cecil Solly
KOAC-Variety Prgm.
KWSC-High School Home Economics
KXA-Georgia Eaton's Garden Talks

1:30 PST 2:30 MST
CBS-Hilltop House, sketch: KNX KVI KFPY KSL KIRO KOIN
MBS-Johnson Family, sketch: KFRC KOOS KIT KOL KMO
CBC-For Our Listeners: KPO
NBC-Boys Town Luncheon: KGA

1:45 PST 2:45 MST
NBC-Vic & Sade, sketch: KPO KGW KOMO KOA KGHL KDYL KHQ KGIR KIDO KTFI KSEI
NBC-Just Plain Bill, sketch: KGO KEX KGA KJR KLO (sw-9.53-15.33)
CBC-Guiding Light, sketch: CBK CFCN CJCA CHAB CJOC CKCK
CBS-Woman of Courage, sketch: KNX KSL KOIN KFPY KIRO KVI
DL-Edith Adams' Future: KMO KFRC KELA KOOS KOL
CBC-Kathrine Hamilton, songs: CBR
CJOR-To be announced
KFBB-To be announced
KFND-Books & Authors
KGVO-Sincerely Yours
KIT-Oddities & Melodies
KXA-Salon Music; Markets

1:55 PST 2:55 MST
DL-Edith Adams' Future: KMO KFRC KELA KOOS KOL
CBC-Kathrine Hamilton, songs: CBR
CJOR-To be announced
KFBB-To be announced
KFND-Books & Authors
KGVO-Sincerely Yours
KIT-Oddities & Melodies
KXA-Salon Music; Markets

2:00 PST 3:00 MST
CBC-Closing Stocks: CBK CFCN CBR
NBC-Side Street Vignettes: KGA KGHL KTFI KSEI KIDO KGIR
NBC-Girl Alone, sketch: KPO KDYL KOA KGW KOMO KHQ
CBS-American School of the Air: KNX KVI KFPY
Subject: "Foods for the New World."
NBC-Musical Memos: KGO
★DL-News: KMO KIT KOOS KELA KOL KFRC
CBS-Time Out for Dancing: KGVO KFBB
CHAB-Connie Morgan; Sweethearts
CJCA-Afternoon Music
CJOR-Studio Party
CJRM-Rhythm & Romance
CKCK-Community Service Hour
KEX-The Quiet Hour
KFND-Church in the Wildwood
★KIRO-News
KJR-Zollman at the Organ
KNX-American School of the Air
KOAC-A.A.U.W. Half Hour
KOL-Singing Sam
KSL-Party Line
KWSC-Mr. Geography
KXA-Dance Parade

2:15 PST 3:15 MST
NBC-Musical Soiree: KGO KIDO KTFI KSEI KGIR KLO
NBC-Lone Journey, sketch: KPO KOA KDYL KGW KOMO KHQ
DL-As the Twig Is Bent, sketch: KOL KMO KFRC
CBC-Mirror for Women: CFCN CBK CBR CJRM
KELA-Voice of Worship
KFND-American Family Robinson
KGA-Organ Tapestries
KGHL-Amer. Family Robinson
★KGVO-News
KIRO-Singing Sam
KIT-As the Twig Is Bent, sketch
KOL-Air-Flow
KOOS-Afternoon Devotionals
KSL-We, the Abbotts, sketch

2:30 PST 3:30 MST
NBC-Guiding Light, sketch: KPO KOA KOMO KGW KDYL KHQ
CBC-Popular Songs: CBR CBK CFCN CHAB CJOC
NBC-Musical Soiree: KJR KGHL
MBS-Trojan Horses: KFRC KMO KIT KOOS
CBS-Knox Manning: KNX KSL
CHAB-Connie Morgan; Betty & Bob
CJCA-Columbia Melody Time
CJRM-Tea Time
CKCK-Master Singers
KELA-Melody Mart
KEX-Lost & Found; Portland on Review
★KFBB-Last Week's News in Review
KFPY-Musical Prgm.
KFRC-Milady's Mirror
★KFND-News
KGA-Pastor's Call
KGVO-Afternoon Musicale
KIDO-U. S. Army
KIRO-Housewives, Inc.
KOAC-Musicale
KOL-Hello Again

2:30 PST 3:30 MST
NBC-Guiding Light, sketch: KPO KOA KOMO KGW KDYL KHQ
CBC-Popular Songs: CBR CBK CFCN CHAB CJOC
NBC-Musical Soiree: KJR KGHL
MBS-Trojan Horses: KFRC KMO KIT KOOS
CBS-Knox Manning: KNX KSL
CHAB-Connie Morgan; Betty & Bob
CJCA-Columbia Melody Time
CJRM-Tea Time
CKCK-Master Singers
KELA-Melody Mart
KEX-Lost & Found; Portland on Review
★KFBB-Last Week's News in Review
KFPY-Musical Prgm.
KFRC-Milady's Mirror
★KFND-News
KGA-Pastor's Call
KGVO-Afternoon Musicale
KIDO-U. S. Army
KIRO-Housewives, Inc.
KOAC-Musicale
KOL-Hello Again

2:45 PST 3:45 MST
NBC-World Bookman; To be announced
KELA-Headlines on Parade
★KFBB-World Bookman; To be announced; News
KJR-Patty Jean's Health Club
KXA-Popular Varieties
1:45 PST 2:45 MST
CBS-Genevieve Rowe, sop.: (sw-15.27)
NBC-The Young Widder Brown, sketch: KPO KDYL KOA KGW KOMO KHQ
CBC-Julius Silverman, violinist: CBR CJRM CBR CFAC
CBS-Stepmother, sketch: KNX KSL KOIN KFPY KVI KIRO
★NBC-Harold Curtis, organist; News: KGO KGA KGIR KTFI KSEI KIDO KGHL KLO (sw-9.53-15.33)
DL-Bookworm: KIT KOOS KMO KFRC
CFCN-Just Relax
CJCA-Novelties from A to Z
CJOC-Request Prgm.
CJOR-Studio Party
CKCK-Listeners' Hour
KELA-Tenn. Mack, cowboy songs
KEX-Curbstone Quiz
KFND-On With the Dance
KJR-Cowboy Joe
KOAC-Musicale
KIT-Melody Supplement
KXA-P.T.A. Prgm.
2:00 PST 3:00 MST
CBC-Closing Stocks: CBK CFCN CBR
NBC-Side Street Vignettes: KGA KGHL KTFI KSEI KIDO KGIR
NBC-Girl Alone, sketch: KPO KDYL KOA KGW KOMO KHQ
CBS-American School of the Air: KNX KVI KFPY
Subject: "Foods for the New World."
NBC-Musical Memos: KGO
★DL-News: KMO KIT KOOS KELA KOL KFRC
CBS-Time Out for Dancing: KGVO KFBB
CHAB-Connie Morgan; Sweethearts
CJCA-Afternoon Music
CJOR-Studio Party
CJRM-Rhythm & Romance
CKCK-Community Service Hour
KEX-The Quiet Hour
KFND-Church in the Wildwood
★KIRO-News
KJR-Zollman at the Organ
KNX-American School of the Air
KOAC-A.A.U.W. Half Hour
KOL-Singing Sam
KSL-Party Line
KWSC-Mr. Geography
KXA-Dance Parade

3:00 PST 4:00 MST
NBC-Wayne Van Dyne, tnr.: KGO KGA KTFI KSEI KEX KJR KIDO KGHL KLO
DL-Let's Play Bridge: KFRC KIT KOL KOOS KMO
★CBC-News: CBR CFCN CBK CKCK CJCA CFAC CJOC CJRM CHAB CJOR
KFBB-Esther Hathaway, organist
KFND-Melodic Moods
KGR-Pay 'n Save
KGVO-Trading Center
KOAC-Feature Page
3:00 PST 4:00 MST
★NBC-Claude Thornhill's Orch.; News: KGW (sw-9.53)
CBC-Western Five: CBR CBK CFCN CJRM
CBS-Young Dr. Malone, sketch: KSI. KNX KOIN KIRO KFPY KVI KGVO
★MBS-News; Cecil Golly's Orch.: KMO KOOS KLO
NBC-Georgia Lee Layton: KPO
NBC-Irene Wicker: KGO KGA KJR KTFI KSEI KIDO
To be announced: KMO CJOC
CHAB-Mail Bag; Talking Drums
CJCA-Piano Quiz
CJOR-Life Can Be Beautiful
CKCK-Dick Leibert, organist
KDYL-Siesta
KELA-Voice of Worship
KEX-The Kibitzer
KFBB-Hit Songs of the Week
★KFRC-News; Christian Science
News; To be announced
KFND-Requests
★KGHL-News
KGR-Variety Prgm.
KHQ-Hawaiian Melodies
KIT-Evangelist Nightingale
KOA-Judy & Jane
KOAC-U. S. Navy; Musicale
★KOL-News; Movie Review
KWSC-A Chapter a Day
KXA-Popular Songs

3:15 PST 4:15 MST
CBC-Sandy McPherson: CBK KOA CBR CFAC CJOC CJRM
NBC-The Bartons, sketch: KGO KEX KJR KGA KTFI KSEI KIDO KGHL KGHL
CBS-Hedda Hopper's Hollywood: KOIN KIRO KFPY KVI KSL
MBS-Cecil Golly's Orch.: KFRC KOL
★NBC-Claude Thornhill's Orch.; News: KPO
★News: KDYL KGW
CFCN-Tea Time Melodies
CJOR-Ma Perkins, sketch
CKCK-Club Diary
KGVO-Man on the Street
KHQ-Minister of Song
KMO-To be announced
KNX-Backgrounds for Living
KOA-As the Twig Is Bent, sketch
KOA-Book of the Week
KMO-That Girl from Fisher's KXA-Cowboy Music
3:30 PST 4:30 MST
CBC-Recital Series: CBK CBR CFAC CJOC
NBC-The Munros, sketch: KGO KGA KJR KEX
MBS-Lowry Kohler, songs: KFRC KOOS KELA KMO KLO KIT
NBC-Musical Jackpot: KPO
NBC-Reveries: KSEI KIDO KTFI
CBS-Joyce Jordan, Girl Interne: KSL KIRO KVI KOIN KNX KFPY
★News: KFND KXA KWSC KHQ
CFCN-As You Like It
CJCA-The Farmer
CJRM-Pepper Young's Family
CJIM-Haven of Hope
★CKCK-News; Reginald Dixon, organist
KDYL-Musical Varieties
KFBB-To be announced
KGHL-Prgm. Prevues
KGR-Request Hour
KGVO-Tea Time Melodies
KGW-Oreocian Matinee
★KOA-Weather Reports; News; Theater Reporter
KOAC-Musicale
KOL-Musical Round Up
KOMO-Homekeeper's Calendar
3:45 PST 4:45 MST
NBC-Count Your Blessings: KGO KGA KJR KEX
★CBS-The World Today: KSL KVI KFPY KIRO KFBB KGVO
DL-Prof. Lindsay: KFRC KELA KOOS KIT
CBS-Talk: CBK CBR CFAC

3:45 PST 4:45 MST
NBC-Count Your Blessings: KGO KGA KJR KEX
★CBS-The World Today: KSL KVI KFPY KIRO KFBB KGVO
DL-Prof. Lindsay: KFRC KELA KOOS KIT
CBS-Talk: CBK CBR CFAC

3:45 PST 4:45 MST
NBC-Count Your Blessings: KGO KGA KJR KEX
★CBS-The World Today: KSL KVI KFPY KIRO KFBB KGVO
DL-Prof. Lindsay: KFRC KELA KOOS KIT
CBS-Talk: CBK CBR CFAC

3:45 PST 4:45 MST
NBC-Count Your Blessings: KGO KGA KJR KEX
★CBS-The World Today: KSL KVI KFPY KIRO KFBB KGVO
DL-Prof. Lindsay: KFRC KELA KOOS KIT
CBS-Talk: CBK CBR CFAC

3:45 PST 4:45 MST
NBC-Count Your Blessings: KGO KGA KJR KEX
★CBS-The World Today: KSL KVI KFPY KIRO KFBB KGVO
DL-Prof. Lindsay: KFRC KELA KOOS KIT
CBS-Talk: CBK CBR CFAC

3:45 PST 4:45 MST
NBC-Count Your Blessings: KGO KGA KJR KEX
★CBS-The World Today: KSL KVI KFPY KIRO KFBB KGVO
DL-Prof. Lindsay: KFRC KELA KOOS KIT
CBS-Talk: CBK CBR CFAC

3:45 PST 4:45 MST
NBC-Count Your Blessings: KGO KGA KJR KEX
★CBS-The World Today: KSL KVI KFPY KIRO KFBB KGVO
DL-Prof. Lindsay: KFRC KELA KOOS KIT
CBS-Talk: CBK CBR CFAC

3:45 PST 4:45 MST
NBC-Count Your Blessings: KGO KGA KJR KEX
★CBS-The World Today: KSL KVI KFPY KIRO KFBB KGVO
DL-Prof. Lindsay: KFRC KELA KOOS KIT
CBS-Talk: CBK CBR CFAC

3:45 PST 4:45 MST
NBC-Count Your Blessings: KGO KGA KJR KEX
★CBS-The World Today: KSL KVI KFPY KIRO KFBB KGVO
DL-Prof. Lindsay: KFRC KELA KOOS KIT
CBS-Talk: CBK CBR CFAC

3:45 PST 4:45 MST
NBC-Count Your Blessings: KGO KGA KJR KEX
★CBS-The World Today: KSL KVI KFPY KIRO KFBB KGVO
DL-Prof. Lindsay: KFRC KELA KOOS KIT
CBS-Talk: CBK CBR CFAC

3:45 PST 4:45 MST
NBC-Count Your Blessings: KGO KGA KJR KEX
★CBS-The World Today: KSL KVI KFPY KIRO KFBB KGVO
DL-Prof. Lindsay: KFRC KELA KOOS KIT
CBS-Talk: CBK CBR CFAC

3:45 PST 4:45 MST
NBC-Count Your Blessings: KGO KGA KJR KEX
★CBS-The World Today: KSL KVI KFPY KIRO KFBB KGVO
DL-Prof. Lindsay: KFRC KELA KOOS KIT
CBS-Talk: CBK CBR CFAC

3:45 PST 4:45 MST
NBC-Count Your Blessings: KGO KGA KJR KEX
★CBS-The World Today: KSL KVI KFPY KIRO KFBB KGVO
DL-Prof. Lindsay: KFRC KELA KOOS KIT
CBS-Talk: CBK CBR CFAC

3:45 PST 4:45 MST
NBC-Count Your Blessings: KGO KGA KJR KEX
★CBS-The World Today: KSL KVI KFPY KIRO KFBB KGVO
DL-Prof. Lindsay: KFRC KELA KOOS KIT
CBS-Talk: CBK CBR CFAC

3:45 PST 4:45 MST
NBC-Count Your Blessings: KGO KGA KJR KEX
★CBS-The World Today: KSL KVI KFPY KIRO KFBB KGVO
DL-Prof. Lindsay: KFRC KELA KOOS KIT
CBS-Talk: CBK CBR CFAC

3:45 PST 4:45 MST
NBC-Count Your Blessings: KGO KGA KJR KEX
★CBS-The World Today: KSL KVI KFPY KIRO KFBB KGVO
DL-Prof. Lindsay: KFRC KELA KOOS KIT
CBS-Talk: CBK CBR CFAC

3:45 PST 4:45 MST
NBC-Count Your Blessings: KGO KGA KJR KEX
★CBS-The World Today: KSL KVI KFPY KIRO KFBB KGVO
DL-Prof. Lindsay: KFRC KELA KOOS KIT
CBS-Talk: CBK CBR CFAC

3:45 PST 4:45 MST
NBC-Count Your Blessings: KGO KGA KJR KEX
★CBS-The World Today: KSL KVI KFPY KIRO KFBB KGVO
DL-Prof. Lindsay: KFRC KELA KOOS KIT
CBS-Talk: CBK CBR CFAC

3:45 PST 4:45 MST
NBC-Count Your Blessings: KGO KGA KJR KEX
★CBS-The World Today: KSL KVI KFPY KIRO KFBB KGVO
DL-Prof. Lindsay: KFRC KELA KOOS KIT
CBS-Talk: CBK CBR CFAC

3:45 PST 4:45 MST
NBC-Count Your Blessings: KGO KGA KJR KEX
★CBS-The World Today: KSL KVI KFPY KIRO KFBB KGVO
DL-Prof. Lindsay: KFRC KELA KOOS KIT
CBS-Talk: CBK CBR CFAC

3:45 PST 4:45 MST
NBC-Count Your Blessings: KGO KGA KJR KEX
★CBS-The World Today: KSL KVI KFPY KIRO KFBB KGVO
DL-Prof. Lindsay: KFRC KELA KOOS KIT
CBS-Talk: CBK CBR CFAC

3:45 PST 4:45 MST
NBC-Count Your Blessings: KGO KGA KJR KEX
★CBS-The World Today: KSL KVI KFPY KIRO KFBB KGVO
DL-Prof. Lindsay: KFRC KELA KOOS KIT
CBS-Talk: CBK CBR CFAC

3:45 PST 4:45 MST
NBC-Count Your Blessings: KGO KGA KJR KEX
★CBS-The World Today: KSL KVI KFPY KIRO KFBB KGVO
DL-Prof. Lindsay: KFRC KELA KOOS KIT
CBS-Talk: CBK CBR CFAC

3:45 PST 4:45 MST
NBC-Count Your Blessings: KGO KGA KJR KEX
★CBS-The World Today: KSL KVI KFPY KIRO KFBB KGVO
DL-Prof. Lindsay: KFRC KELA KOOS KIT
CBS-Talk: CBK CBR CFAC

3:45 PST 4:45 MST
NBC-Count Your Blessings: KGO KGA KJR KEX
★CBS-The World Today: KSL KVI KFPY KIRO KFBB KGVO
DL-Prof. Lindsay: KFRC KELA KOOS KIT
CBS-Talk: CBK CBR CFAC

3:45 PST 4:45 MST
NBC-Count Your Blessings: KGO KGA KJR KEX
★CBS-The World Today: KSL KVI KFPY KIRO KFBB KGVO
DL-Prof. Lindsay: KFRC KELA KOOS KIT
CBS-Talk: CBK CBR CFAC

3:45 PST 4:45 MST
NBC-Count Your Blessings: KGO KGA KJR KEX
★CBS-The World Today: KSL KVI KFPY KIRO KFBB KGVO
DL-Prof. Lindsay: KFRC KELA KOOS KIT
CBS-Talk: CBK CBR CFAC

3:45 PST 4:45 MST
NBC-Count Your Blessings: KGO KGA KJR KEX
★CBS-The World Today: KSL KVI KFPY KIRO KFBB KGVO
DL-Prof. Lindsay: KFRC KELA KOOS KIT
CBS-Talk: CBK CBR CFAC

3:45 PST 4:45 MST
NBC-Count Your Blessings: KGO KGA KJR KEX
★CBS-The World Today: KSL KVI KFPY KIRO KFBB KGVO
DL-Prof. Lindsay: KFRC KELA KOOS KIT
CBS-Talk: CBK CBR CFAC

3:45 PST 4:45 MST
NBC-Count Your Blessings: KGO KGA KJR KEX
★CBS-The World Today: KSL KVI KFPY KIRO KFBB KGVO
DL-Prof. Lindsay: KFRC KELA KOOS KIT
CBS-Talk: CBK CBR CFAC

KFBF-To be announced
KFRC-Trade Opportunities
KIT-Waltz Time
★KMO-News
KOAC-Farm Hour
KOL-Christian Business Men
★KVI-Front Page Headlines
12:30 PST 1:30 MST
MBS-Bob Nichols' Hawaiians: KMO KFRC
NBC-John's Other Wife, sketch: KGO KEX KGA KJR KLO (sw-9.53-15.33)
NBC-Pepper Young's Family, sketch: KPO KDYL KOA KOMO KHQ KGW KTFI KIDO KSEI KGHL KGIR CBK CFCN CJCA CHAB CJOC CKCK
CBS-Kate Hopkins, sketch: KNX KVI KOIN KSL KIRO KFPY
★News: CBR CJOR KIT KOOS
KFND-KWSC
CJRM-Afternoon Round-Up
KFBB-Kourtesy Kitchen
KELA-Musical Interlude; Willapa Harbor Brevities
KGVO-Melody Time
★KXA-News; Club Notes

12:45 PST 1:45 MST
NBC-Vic & Sade, sketch: KPO KGW KOMO KOA KGHL KDYL KHQ KGIR KIDO KTFI KSEI
NBC-Just Plain Bill, sketch: KGO KEX KGA KJR KLO (sw-9.53-15.33)
CBC-Guiding Light, sketch: CBK CFCN CJCA CHAB CJOC CKCK
CBS-Woman of Courage, sketch: KNX KSL KOIN KFPY KIRO KVI
DL-Edith Adams' Future: KMO KFRC KELA KOOS KOL
CBC-Kathrine Hamilton, songs: CBR
CJOR-To be announced
KFBB-To be announced
KFND-Books & Authors
KGVO-Sincerely Yours
KIT-Oddities & Melodies
KXA-Salon Music; Markets

1:00 PST 2:00 MST
DL-We, Are Always Young, sketch: KFRC KOL KOOS KMO KELA
CBS-Portia Faces Life, sketch: KNX KIRO KOIN KVI KFPY KSL KGVO (sw-15.27)
NBC-Mother of Mine, sketch: KGO KGA KJR KEX KLO
CBC-Shop to Save: CBR CHAB CBK CJOC CFAC CJRM
NBC-Backstage Wife: KPO KOA KDYL KGW KHQ KOMO
NBC-To be announced: KTFI
CFCN-Sing Song Time
CJCA-Your Song for Today
CJOR-Man I Married
CKCK-Todd Russell; Voice of Memory
KFBB-You Name It
KFND-Modern Music Box
KGHL-Betty & Bob
KGR-Oechsli
KIDO-Road of Life
KIT-To be announced
KOAC-Musicale
KSEI-Musical; Velvet Time
KWSC-Time Out
KXA-Hawaiian Music

1:15 PST 2:15 MST
NBC-Boys Town Luncheon: KGO KGR KTFI KSEI CBR KIDO KGHL CBK CJRM KLO CFAC CHAB (sw-9.53-15.33)
Luncheon in honor of Father Flanagan and Boys Town, held at the Metro-Goldwyn-Mayer studios in Hollywood. Partially taped in this program will be most Reverend James H. Ryan, Bishop of Omaha; Father Flanagan, speaker; Tracy, Mickey Rooney and Judy Garland.
CBS-Myrt & Marge, sketch: KNX KIRO KVI KFPY KOIN KSL
NBC-Stella Dallas, sketch: KPO KHQ KOMO KOA KHQ KGW
DL-Confessions of a Corsair: KOL KFRC KOOS KELA KMO
CFCN-University of Alberta School Broadcast
CJCA-Club Calendar
CJOC-School Prgm.
CJOR-Sue's Notebook
CKCK-Songs from Shows
KEX-Livestock Reporter
★KGA-News
KGVO-Request Hour
KJR-Cecil Solly
KOAC-Variety Prgm.
KWSC-High School Home Economics
KXA-Georgia Eaton's Garden Talks

1:30 PST 2:30 MST
CBS-Hilltop House, sketch: KNX KVI KFPY KSL KIRO KOIN
MBS-Johnson Family, sketch: KFRC KOOS KIT KOL KMO
CBC-For Our Listeners: KPO
NBC-Boys Town Luncheon: KGA

1:45 PST 2:45 MST
NBC-Vic & Sade, sketch: KPO KGW KOMO KOA KGHL KDYL KHQ KGIR KIDO KTFI KSEI
NBC-Just Plain Bill, sketch: KGO KEX KGA KJR KLO (sw-9.53-15.33)
CBC-Guiding Light, sketch: CBK CFCN CJCA CHAB CJOC CKCK
CBS-Woman of Courage, sketch: KNX KSL KOIN KFPY KIRO KVI
DL-Edith Adams' Future: KMO KFRC KELA KOOS KOL
CBC-Kathrine Hamilton, songs: CBR
CJOR-To be announced
KFBB-To be announced
KFND-Books & Authors
KGVO-Sincerely Yours
KIT-Oddities & Melodies
KXA-Salon Music; Markets

Next Week's Cover

A picture of Betty Grable, screen actress soon to be seen in the 20th Century-Fox picture "Miami," will be found on the cover of next week's MOVIE-RADIO GUIDE. On sale at all newsstands today.

*KNX-News; Fletcher Wiley KOA-Heart of Julia Blake KOAC-Stories for Boys & Girls KOL-To be announced KSL-Harry Clarke, songs KTFI-Band Concert KVI-Songs by Louise

KGW-Stars of Today KIDO-George Ganz' Music KNX-Today's Best Buys *KOIN-The World Today KTFI-Music From the Recordio KVI-Twilight Trails KWSC-Children's Hour

4:45 PST 5:45 MST *NBC-Franklin Bingham, comm.: KPO KHQ KGW KOA KDYL CBS-Clark Ross & Organist: KIRO KVI *News: KFBK KIDO KSL KGIR Superman: CJOC CJRM CFCN-Musical Prgm. CHAB-Sports; Song Favorites *CJCA-Sportscycle; News CJOR-Famous Voices CKCK-The Parade CKY-Easy Aces KELA-Tea Time Tunes KEX-Excursions in Science KGHL-Sports KIT-To be announced KMO-To be announced *KOIN-Newspaper of the Air KOL-Evening Journal KOOS-To be announced *KSEI-News; Parade of Entertainment KWSC-Mark Van Auken, bar.

5:45 PST 6:45 MST *CBS-Bob Garrod Reporting: KOIN KNX KIRO KVI NBC-Charles Dant's Orch.: KTFI DL-Capt. Midnight, sketch: KOL KFRC KMO KELA KOOS KIT CJOR-Dog & Cat Club CJRM-Concert in Miniature *KDYL-News *KFBK-To be announced; News *KFPY-News KFND-Guest Night KGHL-Ford Parade KGIR-Variety Prgm. KGW-Cocktail Hour KHQ-Road to Success KOAC-Vespers

NIGHT

Where there is no listing for a station its preceding program is on the air.

5:00 PST 6:00 MST NBC-Lee Sweetland, bar.: KGO KEX KJR KGA *NBC-News: KPO NBC-Tunes in Three-Quarter Time: CBR CBS-Big Town, drama: CKY CKCK CBK CJOC CJCA CHAB CFAC NBC-Quiz Kids: KUTA (1500 kc) KLO MBS-Mystery Hall: KELA KOOS CFCN-Petite Musicale CHAB-Orrin Tucker's Orch. CJOR-Ranger's Cabin CJRM-Gene Krupa's Orch. *KDYL-News KFBK-To be announced KFPY-Radio's Richies KFRC-Helen Gordon Barker, talk KGHL-Places to Go KGIR-Variety Prgm. KGO-Murder in the Four Hundred KGW-Civic Theater Prgm. KHQ-Mr. Dooley KIDO-World Entertainments KIRO-Father Goose Comes to Town KMO-Toast to Bread KNX-European Round-up KOA-Who's in Denver Tonight? KOAC-On the Campuses KOL-Avenue Bandwagon KOMO-Seattle Playgrounds KSEI-Evening Chimes KSL-Bible Quiz KVI-Mark Time with Music KWSC-Campus Quiz KXA-Serenade

6:00 PST 7:00 MST NBC-News: KPO NBC-News: KPO NBC-Tunes in Three-Quarter Time: CBR CBS-Big Town, drama: CKY CKCK CBK CJOC CJCA CHAB CFAC NBC-Quiz Kids: KUTA (1500 kc) KLO MBS-Mystery Hall: KELA KOOS CFCN-Petite Musicale CHAB-Orrin Tucker's Orch. CJOR-Ranger's Cabin CJRM-Gene Krupa's Orch. *KDYL-News KFBK-To be announced KFPY-Radio's Richies KFRC-Helen Gordon Barker, talk KGHL-Places to Go KGIR-Variety Prgm. KGO-Murder in the Four Hundred KGW-Civic Theater Prgm. KHQ-Mr. Dooley KIDO-World Entertainments KIRO-Father Goose Comes to Town KMO-Toast to Bread KNX-European Round-up KOA-Who's in Denver Tonight? KOAC-On the Campuses KOL-Avenue Bandwagon KOMO-Seattle Playgrounds KSEI-Evening Chimes KSL-Bible Quiz KVI-Mark Time with Music KWSC-Campus Quiz KXA-Serenade

5:15 PST 6:15 MST NBC-Tom Mix, sketch: KGO KGA KJR KEX NBC-Jack Armstrong, sketch: KPO NBC-Tunes in Three-Quarter Time: KIDO KGHL KTFI Jack Armstrong, sketch: KHQ KOMO KGW KDYL-College of Surgeons KFBK-Music of Tomorrow KFPY-Meet the Band KFRC-Black Flame of the Amazon KFND-Market Reports KGIR-Auto Craft *KGOV-News KIRO-Capt. Sanislo; To be announced KIT-Lost & Found KMO-Crazy Cowboy KNX-Fletcher Wiley KOA-On With the Dance KSEI-Melodies at Sundown KSL-Round Table Discussion KVI-Singing Disks

6:15 PST 7:15 MST CBS-Game Grounds, songs: KFBK *CBS-Bill Henry, comm.: KVI KOIN KIRO KFPY KXX *DL-Fulton Lewis, Jr., comm.: KOL KELA *News: KJR KOAC KOOS CFCN-Sports CJOR-Celebrity Salute CJRM-C. C. F. Forum KDYL-To be announced KEX Old Refrains; Something to Think About KFBK-Lest We Forget KFRC-Supper Concert KFND-C. C. Farm News Flashes KFXD-To be announced KGOV-Quarter Hour in Three-Quarter Time KHQ-Ranch House Ramblers KIDO-World Entertainments KIT-Flying Goose; Markets KMO-Dr. Whetstone *KSL-News Notes & Music KWSC-The Country's Health

5:30 PST 6:30 MST NBC-Manhattan at Midnight, drama: KGO KGA KJR KEX KLO *CBS-Dr. Christian; News: KSL (sw-11.83) DL-Shafter Parker Circus: KOL KFRC KOOS KMO KELA KIT CBC-The Family Man: CBR CKY CBK CKCK CJOC CJCA CHAB CFAC NBC-Charles Dant's Orch.: KSEI KOMO KDYL KHQ *NBC-Argonaut Introduces; News: KPO Musicale: KOAC KYA CFCN-It's Dance Time CJOR-Superman CJRM-Novelties KFBK-Paris Community Calendar KFPY-Organ Requests *KFND-News *KGHL-News KGIR-House of Peter MacGregor *KGOV-Sport Slants; Dinner Concert; News

6:30 PST 7:30 MST *NBC-Spin & Win with Jimmy Flynn; News: KJR KGA KEX KIDO Tonight's program originates at Fort Dix, New Jersey. NBC-To be announced: KPO KOMO KOA KDYL KGW KHQ NBC-Musical Interlude: KGO CBC-Canadians All: CKCK CKY CHAB CJOC CBK CJCA CBR Subject: "Finland Canadians." NBC-Mr. District Attorney: (sw-9.53) MBS-Guy Lombardo's Orch.: KLO *CBS-Big Town, drama, starring Edward G. Robinson & Ona Munson: KNX KSL KFPY KOIN KIRO KVI KFBF In tonight's drama, "Heart of a Child," Steve Wilson prevents the divorce of a couple by telling them the story of a child whose heart was broken when his parents separated. *DL-John B. Hughes, news: KFRC KIT KOL KMO CFCN-Let's Dance

CJOR-To be announced CJRM-It's Dance Time KELA-Picture Previews KFBK-Tangos & Tempos *KFND-News KGHL-Swing Fashions KGIR-To be announced KGOV-Jungle Jim KOAC-Farm Hour KOOS-Ace of Diamonds KSEI-On Wings of Melody KTFI-To be announced KWSC-Ruth Lane, sop. KYA-Joe Hernandez

6:45 PST 7:45 MST MBS-Guy Lombardo's Orch.: KFRC KOL KIT KELA KMO KOOS *NBC-News Conference: KGO *News: KSEI KTFI CFCN-If It Had Been You CJOR-Easy Aces CJRM-Fur Trading Post KFRC-Richard Himber's Orch. KFND-MacGregor Fairy Tales KGHL-Richard Himber's Orch. KGOV-Doc Sellers' Stories KWSC-Farmer's Evening Prgm.

7:00 PST 8:00 MST *CBS-Glenn Miller's Orch.: Dorothy Claire & Ray Eberle, vocalists: KFPY KVI KNX KIRO KSL KOIN KFBK KGOV *NBC-Author's Playhouse: KJR KEX KGA *NBC-Kay Kyser's Prgm.; Musical Quiz, with Ginny Simms, Harry Babbitt & Sully Mason, vocalists: KPO KOA KFBK KHQ KGW KOMO KGIR KGHL KIDO KIT KDYL KSEI (sw-9.53) Pictures of Kay Kyser & Ginny Simms on page 23.

NBC-Hello Mister: KGO DL-Gabriel Heatter: KFRC *CBC-News: CBK CFAC CJRM CFCN CKY CBR CHAB CKCK CJOC CJCA *News: CJOR KWSC KELA-Vieki, Western Star Maid KFND-Home Folks KIT-To be announced KMO-Ramona Kay, songs KOL-Highway to Alaska KOOS-Melodies for Moderns KYA-Sportsman

7:15 PST 8:15 MST CBS-Public Affairs: KGOV KOIN KFBK KFPY MBS-Everett Hoagland's Orch.: KFRC CBS-Britain Speaks: CBK CKY CFAC CBR CFCN CHAB CKCK CJOC CJRM CJCA NBC-The Five Edwards, drama: KGO *News: KGA KMO KSL KOL KELA CJOR-Ember Glow KELA-Milady's Melody KFXD-Dance Hour KIRO-Island Air KXX-Around the Town KWSC-Bluebird Record Preview KVI-Pine Canyon Boys KYA-Moffett Field

7:30 PST 8:30 MST CBS-Joan Edwards, Girl About Town: (sw-9.65) *NBC-Doctors at Work, drama: KGO KGA KJR Tonight's dramatization: "Invisible Invaders." MBS-Lone Ranger, drama: KOL KFRC KOOS KMO KELA KIT *CBS-Meet Mr. Meek, drama: KNX KIRO KVI KFPY KOIN KSL *CBC-BBC Radio Newsreel: CBR CFCN CKY CKCK CJCA CBR CHAB CFAC CJOC CJRM CJOR-Handhill Lariats KEX-Symphony of Melody KFBK-Clark Ross & Organist *KFND-News KGOV-Campus Congress KOAC-Business Hour KYA-American Family Robinson

7:45 PST 8:45 MST *CBS-News of the World: KSL (sw-9.65) *News: CJOR KEX KYA KFND-Lost Empire KWSC-On the Sports Front

8:00 PST 9:00 MST *NBC-Quiz Kids; Joe Kelly, m.c.: KGO KEX KGA KJR KFBK See sponsor's announcement on this page. CBC-Drama: CBR CKY CBK CJRM

CBS-Amos 'n' Andy: KNX KOIN KVI KIRO KFPY KSL *NBC-Tony Martin, tr.; David Rose's Orch.: KPO KOMO KDYL KOA KGHL KSEI KGW KHQ KTFI KGIR KIDO CBS-Sports Time: (sw-9.65) *DL-Arthur Mann, news; Musicale: KFRC KELA KMO KOOS KIT KOL

Light Up & Listen Club: CHAB CKCK CJOC CJCA CFCN-Anos 'n' Andy CJOR-Treasure Trail KFBK-Meet the Sportsman KFND-Songs of Your Heart KGOV-Piano Moods KOAC-School of Music KWSC-Masterworks of Music KYA-Evening Concert

8:15 PST 9:15 MST *CBS-Lanny Ross, tr.: KNX KSL KVI KOIN KFPY KIRO *NBC-How Did You Meet?, Drama: KPO KOMO KDYL KGA KGHL KSEI KGW KHQ KOA KTFI KGIR KIDO CBS-Shep Fields' Orch.: (sw-9.65) MBS-Wally Sotefiller's Orch.: KIT KFRC KELA KMO KOOS KOL *News: KGOV KSL Anos 'n' Andy: CJCA CKCK CFCN-Hockey Night CHAB-Announcers' Contest CJOC-Serenade in Song KFND-Musicale *KOAC-World in Review

8:30 PST 9:30 MST *NBC-Plantation Party; Louise Massey & the Westerners; Tom, Dick & Harry; Doring Sisters; Whitey Ford, m.c.: KPO KHQ KOA KGW KDYL KOMO See sponsor's announcement on this page. *CBS-Dr. Christian, drama, starring Jean Hersholt & Helen Claire: KNX KVI KOIN KFPY KIRO *NBC-Johnny Long's Orch.: KGO KGA KEX KJR CBC-Recital: CBK CJRM CKY CHAB DL-Adventures in Rhythm: KLO KMO KOOS

NBC-Tony Pastor's Orch.: KTFI KIDO KSEI Big Town, drama: CBF CJOR CBR *News: KFND KGHL KGIR CJCA-Exclusive Story CJOC-On With the Dance CKCK-Green Hornet KELA-Songs of the Islands *KFBK-Evening Serenade; News KFRC-Fiber McGee & Molly KFBK-Brain Battle KGOV-Musical Treasure Chest KIT-Central Wash. College KOAC-Linfield College KOL-Our Japanese Community *KSL-Sunnyvale Folks; News KWSC-Excursions in Science

8:45 PST 9:45 MST CBC-Tales of the Plains: CHAB CBK CKY DL-Adventures in Rhythm: KOL NBC-Today's Frontiers: KGO KGA KEX KJR CJCA-Piano Patterns *CJOC-News CJRM-Secrets of Happiness KELA-The Wanderer KFBK-Musical Grabag KGHL-Things to Buy KGIR-Pay'n Save

9:00 PST 10:00 MST *CBS-News; Walter Gross' Orchestra: (sw-6.17) *NBC-Time to Smile; Eddie Cantor, comedian; Dinah Shore, vocalist; Bert (Mad Russian) Gordon; Olive Major, 13-year-old singing star; Harry von Zell, announcer; Guest Stars: KPO KGW KHQ KDYL KOMO KOA *CBS-Texaco Star Theater; Fred Allen, comedian; Kenny Baker, tr.; Portland Hoffa, comedienne; Mighty Allen Art Players; Al Goodman's Orchestra: KNX KSL KOIN KIRO KVI KFPY

NBC-Easy Aces, sketch: KGO KGA KEX KJR KFBK CBC-Hawaii Music: CBR CBK CJOC CJOR *CBS-News; Skinnay Ennis' Orchestra: KGHL KTFI KGIR *DL-News: KELA KFRC KOOS KIT KMO KOL *News: CJRM CKCK KWSC

CHAB-Baby Bond Booster Prgm CJCA-Home Town Boys *CKY-Behind the Headlines KFBK-Amer. School of the Air *KIDO-News; Variety Prgm. KOAC-Round Table *KSEI-News; Buyer's Guide 9:15 PST 10:15 MST NBC-Skinnay Ennis' Orch.: KGO KEX KJR KGHL KIDO KFBK KSEI NBC-Skinnay Ennis' Orch.: KGO KEX KJR DL-Leighton Noble's Orch.: KIT KOL KMO KELA KLO *CFCN-News CJRM-Shell We Dance CKCK-Novatime CKY-Musical Moods KELA-Waltz Time *KFRC-Fulton Lewis, Jr., news KGA-To be announced KOOS-Modern Music KWSC-Concert Hall

9:30 PST 10:30 MST *NBC-Mr. District Attorney, drama: KPO KHQ KDYL KOA KOMO KGW *CBS-Jose Morand's Orchestra; News: (sw-6.17) *NBC-Richard Himber's Orch.: News: KTFI KIDO KGHL KSEI *NBC-Music in the Night; News: KGO DL-Jan Garber's Orch.: KFRC KOOS *MBS-News; Art Kassel's Orch.: KLO CBC-Classics for Today: CKCK CKY CBK CJCA CBR CJOC CFCN

*CHAB-News CJOR-Bernard Braden CJRM-Victor Record Album KELA-Pomona Grange Prgm. KEX-Weasting Matches KFBK-Music off the Record *KFBK-News; Traveling Show KIT-Affairs of State KMO-Affairs of State KOAC-Dept. of Music KOL-Peter King KGA-News From Olympia KJR-Aloha Land KOAC-Galileo, the Star Gazer KOL-Last Empire

9:45 PST 10:45 MST DL-Jan Garber's Orch.: KIT KMO KOL-Dance Time 10:00 PST 11:00 MST CBS-Dance Orch.: (sw-6.17) CBC-A Western Voice: CFAC CBK CBR CJOC *CBS-Paul Sullivan, news: KNX KVI KFPY KIRO *NBC-Reporter, news: KPO KHQ KGW KOMO MBS-Freddy Martin's Orch.: KOL KIT KFRC KOOS KMO KLO NBC-Cheuk Foster's Orch.: KJR KIDO KSEI KGA NBC-Musical Baseball: KGO *News: KDYL KOA KSL KYA CFCN-Tin Pan Alley CJCA-Cigarette Fund CJOR-Vincent Lopez' Orch. CKCK-Green Joker KELA-Radio Revival *KFBK-The World Today KOIN-Five Star Final KYA-Pastor Ralph J. Sander

10:15 PST 11:15 MST NBC-Kay Mayfield, songs: KDYL CBS-Nightcap Yarns: KNX KOIN KSL *CBC-News: CKCK CBK CJCA CFCN CBR CHAB CFAC CJOC CJRM NBC-Concert Hall: KPO *News: KVI KOMO KFPY-March of Med. Science KGW-Glenn Shelley, organizer KHQ-Legislature News *KIRO-News Roundup KOA-Music You Want KYA-City by the Sea

10:30 PST 11:30 MST MBS-Gray Gordon's Orch.: KLO KELA KIT KOL NBC-If You Please, Professor: KGO KGIR KEX KJR KSEI CBS-Hal Howard's Orch.: KOIN KSL (sw-6.17) NBC-Richard Himber's Orchestra: KGW KOMO CBR KFBK KGHL KIDO Music You Want: KHQ KNA Orran, recital by Charles M. Courboin, born April 2, 1896; Aria from Suite No. 3 in D (Bach-Courboin); Pervent Is My Longing (Bach); Evening Star from Tannhauser (Wagner-Courboin); excerpts from organ music of Cesar Franck. *News: KFPY KFRC CFCN-Starlight Serenade CHAB-The Music Comes CJA-Columbia Cavalcade CJOC-Dance Orch. CJOR-Light Up and Listen CJRM-The 3 T's CKCK-Let's Dance KDYL-Dance Orch. KGA-Light Concert Orch. KXA-Masterworks of Music KVI-The World Today KYA-University of Melody

10:45 PST 11:45 MST NBC-Richard Himber's Orchestra: KPO MBS-Gray Gordon's Orch.: KLO KFRC NBC-If You Please, Professor: KGA *CJOC-News KELA Sports KFPY-Nitecap Yarns KIRO-Interlude; Weather KVA-Midnight Melodies KMO-Columbia Masterworks

11:00 PST 12:00 MST NBC-Glen Gray's Orch.: KPO KDYL KFBK KOMO CBR CBS-Clark Ross, songs: KIRO KFPY KOIN NBC-This Moving World: KJR KGA KEX DL-Henry King's Orch.: KELA KFRC KOL KIT KMO *NBC-News: KGO *News: KGW KNX CJOC-Lord Nelson's Prayer CJOR-Concert Time KQA-Moments of Melody KSL-Columbia Records KYA-Musical Review

End of Wednesday Programs

Plantation Party Now On Your Dial at KGW 620 kcs. KOMO 950 kcs. KHQ 590 kcs. KPO 680 kcs. TONIGHT at 8:30 P.M. PST

LISTEN TO QUIZ KIDS America's WHIZ KIDS Sponsored by ALKA-SELTZER KEX KJR KGA 8:00 P.M., PST KLO KUTA, 6 P.M. MST

THURSDAY April 3

MORNING

*Star in program listings indicates news broadcast.

7:00 PST 8:00 MST NBC-Western Agric.: KPO KSEI KTFI KGA
NBC-Breakfast Club; Don McNeill, m.c.: KEX
NBC-News: KGO
DL-News: KELA KFRC KIT KMO KOL KOOS

7:30 PST 8:30 MST NBC-Breakfast Club: KJR KGA
NBC-The Man I Married: CKCK CBK CJOC CHAB CJCA CFCN
NBC-Vagabonds: KIDO KTFI KSEI
NBC-Breakfast Serenade: KPO
CBS-Nob Garred Reporting: KVI KNN KIRO KOIN

7:45 PST 8:45 MST NBC-Sam Hayes, news: KPO KGW KHQ KOMO
NBC-Josh Higgins, sketch: KGIR KTFI KLO
CBS-Rita Murray: KNN
CBC-Right to Happiness: CKCK CBK CHAB CJOC CJCA CFCN

8:00 PST 9:00 MST NBC-News: CBR CFAC CJCA CJCM CFCN CJOC CJOR
DL-Neighbors of Woodcraft: KOL KOOS KELA KIT
NBC-Viennese Ensemble: KGO KEN KJR KSEI KGIR KTFI

8:15 PST 9:15 MST NBC-Viennese Ensemble: KIDO KLO (sw-15.33)
NBC-Against the Storm: KPO KDYL KOA KGW KOMO KHQ
CBC-Questions of the Hour: CBR CBRN CBK

*News: KGVO KIRO KVI
CFCN-Marching Along
CJCA-Sweethearts; Connie Morgan
CJOC-Church in the Wildwood
CJOR-Buccannere

8:30 PST 9:30 MST NBC-Josh Higgins, sketch: KGO KGA
NBC-Clark Dennis, tur.: KIDO KSEI KLO KGIR (sw-15.33)
CBC-Big Sister: CHAB CKCK CBK CJCA CFAC CJOC

8:45 PST 9:45 MST CBC-Life & Love of Dr. Susan: CJOC CHAB CJCA CBK CKCK CFAC
NBC-David Harum, sketch: KPO KOA KHQ KOMO KGW KDYL
MBS-Navy Band: KFRC KOOS KELA

9:00 PST 10:00 MST NBC-Andrini Continentals: KLO KTFI
CBC-News: CBK CBR CFCN CJRM CFAC
NBC-Worlds and Music: KPO KOMO KGW
MBS-News; Conservation Reporter: KFRC

9:15 PST 10:15 MST CBS-When a Girl Marries, sketch: KNN KOIN KVI KIRO KFPY KSL
CBC-Sweet Hour of Prayer: CBK CBR
NBC-Betty Randall, songs: KGA KIDO KHIL (sw-15.33)
MBS-To be announced: KOL KELA

Milky Way: KGIR KGVO KSEI
CFCN-Meet the Band
CHAB-Stars of the Week; Dave Davies
CJCA-Home Service
CJOC-Connie Morgan; Sweethearts
CJRM-Musical Jackpot

9:30 PST 10:30 MST CBS-Romance of Helen Trent, sketch: KNN KIRO KFPY KSL KOIN KVI
NBC-Nat'l Farm & Home Hr.: Defense News: KGO KGA KEX KOA KJR KIDO KSEI KHIL KGIR KLO

9:45 PST 10:45 MST CBS-Our Gal Sunday, sketch: KNN KVI KOIN KFPY KIRO KSL
NBC-Int'l Kitchen: KPO
DL-Keep Fit to Music: KMO KGO KELA
*News: KDYL KHQ

10:00 PST 11:00 MST CBS-Life Can Be Beautiful: KVI KNN KOIN KIRO KSL KFPY
NBC-Bonnie Stewart, songs: KGW KOMO
DL-News with Hughes: KFRC KMO KIT KOL KELA

10:15 PST 11:15 MST CBS-Glen Hurlburt's Orchestra: KMO
CBS-Woman in White, sketch: KNN KVI KFPY KOIN KIRO KSL
DL-Hollywood Whispers: KFRC KOOS KIT KOL KMO KELA

10:30 PST 11:30 MST CBS-The Right to Happiness: KFPY KVI KNN KSL KIRO KOIN
NBC-Pin Money Party: KOMO KGW
NBC-Riddle of Life: KGO KJR KTFI KIDO (sw-15.33)

10:45 PST 11:45 MST NBC-Dr. Kate, drama: KPO KHQ KGW KOMO KDYL KOA
NBC-News: Ray Perkins, songs: KIDO KSEI KGA KJR KEX KGIR KLO (sw-15.33)
NBC-News: KGO

11:00 PST 12:00 MST NBC-Light of the World, sketch: KPO KOMO KDYL KHQ KOA KGW
CBC-Against the Storm, sketch: CBK CKCK CFCN CJOC CJCA CHAB
NBC-Originalities: KSEI KGIR KTFI (sw-15.33)

NBC-Pin Money Party: KOMO KGW
NBC-Riddle of Life: KGO KJR KTFI KIDO (sw-15.33)
MBS-Helen Holden, sketch: KOL KMO KFRC KELA
NBC-The Social Whirl: KPO
CBC-Pops Concert: CBR CJRM CFCN

11:00 PST 12:00 MST NBC-Dr. Kate, drama: KPO KHQ KGW KOMO KDYL KOA
NBC-News: Ray Perkins, songs: KIDO KSEI KGA KJR KEX KGIR KLO (sw-15.33)
NBC-News: KGO

11:15 PST 12:15 MST NBC-Traveling Cook: KIDO (sw-15.33)
NBC-Mystery Man, sketch: KPO KOMO KOA KGW KHQ KDYL
CBS-Aunt Jenny's Stories: KNN KOIN KFPY KVI KIRO KSL

11:30 PST 12:30 MST NBC-Valliant Lady, sketch: KPO KNN KHQ KHG KDYL KOA
CBS-Drifting Melodies: (sw-17.83)
CBS-Fletcher Wiley: KNN KIRO KSL KVI KOIN

11:45 PST 12:45 MST NBC-Arnold Grimm's Daughter, sketch: KPO KOMO KDYL KHQ KGW KOA
CBS-The Home of the Brave, sketch: KOIN KFPY KIRO KVI KGVO KNN KSL KFBB

12:00 PST 1:00 MST NBC-Orphans of Divorce, sketch: KGO KEX KGA KJR KLO (sw-9.53-15.33)
NBC-Mary Marlin, sketch: KPO KOMO KHQ KGW KTFI KOA KDYL KSEI KGIR KHIL KIDO CBK CHAB CJCA CFCN CJOC

12:15 PST 1:15 MST NBC-Ma Perkins, sketch: KPO KHQ KGW KOA KDYL KSEI KHIL KOMO KGIR KTFI KIDO CBK CHAB CFCN CJCA CJOC CKCK
NBC-Amanda of Honeymoon Hill, sketch: KGO KEX KJR KGA KLO (sw-9.53-15.33)
MBS-Song Treasury: KFRC

12:30 PST 1:30 MST NBC-Valliant Lady, sketch: KPO KNN KHQ KHG KDYL KOA
CBS-Drifting Melodies: (sw-17.83)
CBS-Fletcher Wiley: KNN KIRO KSL KVI KOIN
NBC-Marine Band: KGO CBR KJR (sw-15.33)
CBC-Farm Broadcast: CBK

*News: CJOC CKCK KFBB
KGIR KHIL KSEI KFAD KTFI
CFCN-Musical Prgm.
*CHAB-News; Music for Moderns
CJCA-Sportscycle
CJOR-Singing Sam
CJRM-Bunk House Buddies
KFPY-Betty & Bob
KGVO-Luncheon Prgm.; Markets

11:45 PST 12:45 MST NBC-Arnold Grimm's Daughter, sketch: KPO KOMO KDYL KHQ KGW KOA
CBS-The Home of the Brave, sketch: KOIN KFPY KIRO KVI KGVO KNN KSL KFBB

12:00 PST 1:00 MST NBC-Orphans of Divorce, sketch: KGO KEX KGA KJR KLO (sw-9.53-15.33)
NBC-Mary Marlin, sketch: KPO KOMO KHQ KGW KTFI KOA KDYL KSEI KGIR KHIL KIDO CBK CHAB CJCA CFCN CJOC

12:15 PST 1:15 MST NBC-Ma Perkins, sketch: KPO KHQ KGW KOA KDYL KSEI KHIL KOMO KGIR KTFI KIDO CBK CHAB CFCN CJCA CJOC CKCK
NBC-Amanda of Honeymoon Hill, sketch: KGO KEX KJR KGA KLO (sw-9.53-15.33)
MBS-Song Treasury: KFRC

12:30 PST 1:30 MST NBC-Valliant Lady, sketch: KPO KNN KHQ KHG KDYL KOA
CBS-Drifting Melodies: (sw-17.83)
CBS-Fletcher Wiley: KNN KIRO KSL KVI KOIN
NBC-Marine Band: KGO CBR KJR (sw-15.33)
CBC-Farm Broadcast: CBK

12:45 PST 1:45 MST NBC-Vic & Sade, sketch: KPO KGW KOA KOMO KHQ KSEI KDYL KTFI KHIL KIDO KGIR
CBC-Guiding Light, sketch: CBK CJOC CHAB CFCN CJCA CKCK
NBC-Just Plain Bill, sketch: KGO KEX KJR KGA KLO (sw-9.53-15.33)
CBS-Woman of Courage, sketch: KNN KSL KOIN KIRO KFPY KVI

1:00 PST 2:00 MST NBC-Backstage Wife, sketch: KPO KHQ KOMO KDYL KOA KGW
NBC-Mother o' Mine, sketch: KGO KGA KJR KEX KLO
CBS-Portia Faces Life, sketch: KSL KNN KIRO KFPY KVI KOIN KGVO (sw-15.27)
CBC-School of the Air: CBR CFAC CHAB CJOC CJRM

1:15 PST 2:15 MST NBC-Vic & Sade, sketch: KPO KGW KOA KOMO KHQ KSEI KDYL KTFI KHIL KIDO KGIR
CBC-Guiding Light, sketch: CBK CJOC CHAB CFCN CJCA CKCK
NBC-Just Plain Bill, sketch: KGO KEX KJR KGA KLO (sw-9.53-15.33)
CBS-Woman of Courage, sketch: KNN KSL KOIN KIRO KFPY KVI

12:30 PST 1:30 MST NBC-John's Other Wife, sketch: KGO KEX KJR KGA KLO (sw-9.53-15.33)
NBC-Pepper Young's Family, sketch: KPO KOMO KHQ KGW KDYL KOA KIDO KSEI KTFI KHIL KHIL CFCN CJCA CBK CHAB CJOC CKCK
MBS-Quaker City Serenade: KMO KFRC

12:45 PST 1:45 MST NBC-Vic & Sade, sketch: KPO KGW KOA KOMO KHQ KSEI KDYL KTFI KHIL KIDO KGIR
CBC-Guiding Light, sketch: CBK CJOC CHAB CFCN CJCA CKCK
NBC-Just Plain Bill, sketch: KGO KEX KJR KGA KLO (sw-9.53-15.33)
CBS-Woman of Courage, sketch: KNN KSL KOIN KIRO KFPY KVI

1:00 PST 2:00 MST NBC-Backstage Wife, sketch: KPO KHQ KOMO KDYL KOA KGW
NBC-Mother o' Mine, sketch: KGO KGA KJR KEX KLO
CBS-Portia Faces Life, sketch: KSL KNN KIRO KFPY KVI KOIN KGVO (sw-15.27)
CBC-School of the Air: CBR CFAC CHAB CJOC CJRM

1:15 PST 2:15 MST NBC-Vic & Sade, sketch: KPO KGW KOA KOMO KHQ KSEI KDYL KTFI KHIL KIDO KGIR
CBC-Guiding Light, sketch: CBK CJOC CHAB CFCN CJCA CKCK
NBC-Just Plain Bill, sketch: KGO KEX KJR KGA KLO (sw-9.53-15.33)
CBS-Woman of Courage, sketch: KNN KSL KOIN KIRO KFPY KVI

1:30 PST 2:30 MST NBC-Vic & Sade, sketch: KPO KGW KOA KOMO KHQ KSEI KDYL KTFI KHIL KIDO KGIR
CBC-Guiding Light, sketch: CBK CJOC CHAB CFCN CJCA CKCK
NBC-Just Plain Bill, sketch: KGO KEX KJR KGA KLO (sw-9.53-15.33)
CBS-Woman of Courage, sketch: KNN KSL KOIN KIRO KFPY KVI

1:45 PST 2:45 MST NBC-Vic & Sade, sketch: KPO KGW KOA KOMO KHQ KSEI KDYL KTFI KHIL KIDO KGIR
CBC-Guiding Light, sketch: CBK CJOC CHAB CFCN CJCA CKCK
NBC-Just Plain Bill, sketch: KGO KEX KJR KGA KLO (sw-9.53-15.33)
CBS-Woman of Courage, sketch: KNN KSL KOIN KIRO KFPY KVI

2:00 PST 3:00 MST NBC-Backstage Wife, sketch: KPO KHQ KOMO KDYL KOA KGW
NBC-Mother o' Mine, sketch: KGO KGA KJR KEX KLO
CBS-Portia Faces Life, sketch: KSL KNN KIRO KFPY KVI KOIN KGVO (sw-15.27)
CBC-School of the Air: CBR CFAC CHAB CJOC CJRM

2:15 PST 3:15 MST NBC-Vic & Sade, sketch: KPO KGW KOA KOMO KHQ KSEI KDYL KTFI KHIL KIDO KGIR
CBC-Guiding Light, sketch: CBK CJOC CHAB CFCN CJCA CKCK
NBC-Just Plain Bill, sketch: KGO KEX KJR KGA KLO (sw-9.53-15.33)
CBS-Woman of Courage, sketch: KNN KSL KOIN KIRO KFPY KVI

AFTERNOON

12:00 PST 1:00 MST NBC-Orphans of Divorce, sketch: KGO KEX KGA KJR KLO (sw-9.53-15.33)
NBC-Mary Marlin, sketch: KPO KOMO KHQ KGW KTFI KOA KDYL KSEI KGIR KHIL KIDO CBK CHAB CJCA CFCN CJOC

12:15 PST 1:15 MST NBC-Ma Perkins, sketch: KPO KHQ KGW KOA KDYL KSEI KHIL KOMO KGIR KTFI KIDO CBK CHAB CFCN CJCA CJOC CKCK
NBC-Amanda of Honeymoon Hill, sketch: KGO KEX KJR KGA KLO (sw-9.53-15.33)
MBS-Song Treasury: KFRC

12:30 PST 1:30 MST NBC-Valliant Lady, sketch: KPO KNN KHQ KHG KDYL KOA
CBS-Drifting Melodies: (sw-17.83)
CBS-Fletcher Wiley: KNN KIRO KSL KVI KOIN
NBC-Marine Band: KGO CBR KJR (sw-15.33)
CBC-Farm Broadcast: CBK

12:45 PST 1:45 MST NBC-Vic & Sade, sketch: KPO KGW KOA KOMO KHQ KSEI KDYL KTFI KHIL KIDO KGIR
CBC-Guiding Light, sketch: CBK CJOC CHAB CFCN CJCA CKCK
NBC-Just Plain Bill, sketch: KGO KEX KJR KGA KLO (sw-9.53-15.33)
CBS-Woman of Courage, sketch: KNN KSL KOIN KIRO KFPY KVI

1:00 PST 2:00 MST NBC-Backstage Wife, sketch: KPO KHQ KOMO KDYL KOA KGW
NBC-Mother o' Mine, sketch: KGO KGA KJR KEX KLO
CBS-Portia Faces Life, sketch: KSL KNN KIRO KFPY KVI KOIN KGVO (sw-15.27)
CBC-School of the Air: CBR CFAC CHAB CJOC CJRM

Table with 2 columns: Station Call Letters and Frequency. Includes entries like CBR-1130, CBK-540, KGO-620, etc.

Now! 890 WLS-WENR are now heard at a new place on your dial— 890 KILOCYCLES WLS-WENR CHICAGO, ILLINOIS

THURSDAY April 3

KFXD-Music Salon
KGHL-Betty & Bob
KGR-Dechli
KIDO-Road of Life
KIT-To be announced
KOOS-sons of the Pioneers
KSEI-Allium of Music; Velvet
Time
KWSC-College Day Book
KXA-Hawaiian Music

1:15 PST 2:15 MST
CBS-Myrt & Marge, sketch: KXN
KSL KOIN KFPY KVI KIRO
NBC-Stella Dallas, sketch: KPO
KHQ KOA KOMO KGW KDYL
NBC-Club Matinee; Variety
Prgm.; Orch. & Vocalist; Ransom
Sherman, m.c.: KGO KGR KSEI
KTFI KIDO KGHL KLO CFAC
DL-Confessions of a Corsair;
KOOS KFRC KELA KOL KMO
CFCN-Harmony Hall
CJCA-Club Calendar
CJOR-Sue's Notebook
CKCK-The Fisherman
KEX-Livestock Reporter
KFXD-California Ramblers
★KGA-News
KGVO-Request Hour
KIT-County Agent
KJR-Cecil Solly
KOAC-Variety Prgm.
KWSC-Homemaker's Forum
KXA-Tour the Town with Tillie

1:30 PST 2:30 MST
CBS-Hilltop House, sketch: KXN
KSL KFPY KVI KIRO KOIN
NBC-Club Matinee: KGA (sw-
9.53-15.33)
CBS-Melody Matinee: (sw-15.27)
MBS-Johnson Family, sketch:
KFRC KIT KMO KOL KOOS
KELA
NBC-Lorenzo Jones, sketch: KPO
KOMO KDYL KHQ KGW KOA
CBK-Memorable Melodies
CBR-For Our Listeners
CFCN-Afternoon Concert
CHAB-Livestocks; Scrapbook
CJCA-Rhythm & Romance
CJOC-Request Prgm.
CJRM-Women's Radio Newspaper
★KEX-News
★KFBF-World Bookman; To be
announced; Cub Reporters; News
★KFXD-News
KJR-Patty Jean's Health Club

1:45 PST 2:45 MST
NBC-Young Widder Brown,
sketch: KPO KOMO KDYL KHQ
KGW KOA
CBS-Stepmother, sketch: KXN
KSL KOIN KFPY KIRO KVI
★NBC-Dean Holt, pianist; News:
KGO KGR KSEI KTFI KIDO
KGHL KJR
CBC-Wartime Buying: CBR CBK
CFAC
DL-Bookworm: KIT KFRC KMO
MBS-Three for Tea: KLO
CJCA-Novelties from A to Z
CJOR-Victor Stroud
KELA-PTA Prgm.
KEX-Curstone Quiz
KFXD-On with the Dance
KOAC-Musicale
KOL-Melody Supplement
KOOS-To be announced

2:00 PST 3:00 MST
CBS-American School of the Air:
KXN KFPY KVI
"The Wonderful Locomotive,"
by Cornelia Meigs, is the sub-
ject of today's lesson.
NBC-Side Street Vignettes: KSEI
KTFI KGA KGHL KIDO
KGR
CBC-Closing Stocks: CBK CBR
CFCN
CBS-Golden Gate Quartet: KFBB
KGVO
NBC-Girl Alone, sketch: KPO
KDYL KOA KGW KOMO KHQ
NBC-Melodiana: KGO
★DL-News: KELA KMO KOOS
KIT KFRC KOL
CHAB-Music of the Masters
CJCA-Afternoon Music
CJOR-Studio Party
CJRM-Rhythm & Romance
CKCK-Community Service Hour
KEX-The Quiet Hour
KFXD-Let There Be Light
★KIRO-News
KJR-Zollman at the Organ
KOAC-Home Garden Hour
KON-Singing Sam
KSL-Party Line
KWSC-Let's Sing
KXA-Dance Parade

2:15 PST 3:15 MST
NBC-Lone Journey, sketch: KPO
KOA KDYL KGW KHQ KOMO
CBS-Concert Orch.: CBR CFCN
CBK CJRM KFBF
NBC-Dancing with Clancy: KGO
KSEI KIDO KTFI KEX KGHL
DL-As the Twig Is Bent, sketch:
KOL KELA KMO
KFRC-As the Twig Is Bent,
sketch

KFXD-Mexican Marimba Band
KGA Organ Tapstries
KGHL-Salute to Britain
★KGVO-News
KIRO-Singing Sam
KIT-As the Twig Is Bent, sketch
KON-Air-Flow; Hello Again
KOOS-Afternoon Devotionals
KSL-We, the Abbotts, sketch

2:30 PST 3:30 MST
CBC-Popular Songs: CBK CFCN
CBK CJOC
NBC-Guiding Light, sketch: KPO
KOA KGW KOMO KHQ KDYL
NBC-Dancing with Clancy: KLO
KGHL KGA
CBS-Knox Manning: KXN KSL
CHAB-Comie Morgan; Sweet-
hearts
CJCA-Columbia Melody Time
CJRM-Tea Time
CKCK-Master Singers
KELA-Parent's Forum
KEX-Lost & Found; Portland on
Review
KFPY-Musical Prgm.
KFRC-Milady's Mirror
★KFXD-News
KGVO-Afternoon Muscalle
KIDO-Community Prgm.
KIRO-Housewives, Inc.
KIT-To be announced
KJR-Wash. State Dept. of Health
KMO-Women's Clubs
KOAC-Musicale
KOL-Capt. Sanislow, talk; Music
KOOS-To be announced
KVI-Mystic Melodies
KWSC-Music Appreciation

2:45 PST 3:45 MST
NBC-Life Can Be Beautiful,
sketch: KPO KGW KOMO KHQ
KDYL KOA
DL-Let's Play Bridge: KMO KIT
KFRC KOL KOOS
CBS-Scattergood Baines, sketch:
KXN KVI KIRO KFPY KSL
KON
NBC-Joe Gallicchio's Orch.: KGO
KGHL KTFI KEX KGA KLO
★CBC-News: CBR CFCN CBK
CKCK CHAB CJCA CFAC CJOC
CJRM
★CJOR-News
KELA-Melody Mart
KFBB-Esther Hathaway, organist
KFDD-Master Singers
KGR-Pay 'n' Save
KGVO-Old Eavesdropper
KIDO-Prgm. from Statehouse
KJR-Shining Hour
★KOAC-Monitor Views the News
KSEI-Amer. Family Robinson

3:00 PST 4:00 MST
★NBC-Claude Thornhill's Orch.:
News: KOMO KGW (sw-9.53)
NBC-Georgia Lee Layton: KPO
★MBS-News; Dance Orchestra:
KOOS KIT KOL KMO
CBS-Young Dr. Malone, sketch:
KXN KOIN KSL KFPY KIRO
KVI KGVO
CBC-Organ Melodies: CBK CBR
CKCK CFCN CJRM
NBC-Irene Wicker: KGO KGA
KJR KTFI KSEI KIDO
CHAB-Mail Bag
CJCA-Cigarette Fund
CJOC-To be announced
CJOR-Life Can Be Beautiful
KDYL-Jerry Sears' Orch.
KELA-Voice of Worship
KEX-Shall We Waltz?
KFBB-To be announced
★KFRC-News; Studio Prgm.
KFXD-Requests
★KGHL-News
KGR-Variety Prgm.
KHQ-Songs in My Heart
KOA-Judy & Jane
KOAC-Musicale
KWSC-A Chapter a Day
KXA-Popular Songs

3:15 PST 4:15 MST
★NBC-Claude Thornhill's Orch.:
News: KPO (sw-9.53)
NBC-The Bartons, sketch: KGO
KEX KGR KTFI KSEI KIDO
KJR KGHL KGA
CBC-Sandy McPherson: CBK
CBR CJRM CJOC CFAC CJCA
MBS-Campus Notes: KOOS KIT
KFRC KOL KMO KELA
CBS-David Lane, songs: KXN
KFBF KIRO
★News: KDYL KGW
CFCN-Tea Time Melodies
CJOR-Ma Perkins, sketch
CKCK-Club Diary
★KDYL-News
KFPY-Serving With Uncle Sam
KGVO-Man on the Street
KHQ-Minister of Song
KMO-Pre-School Story
KOA-As the Twig Is Bent, sketch
KOAC-I'm an American
KON-Sunshine Almanac
KOMO-That Girl from Fisher's
KSL-Serenade in Song
KVI-Boulevard Interviewer
KXA-Cowboy Music

3:30 PST 4:30 MST
NBC-Reveries: KTFI KSEI
CBC-String Orch.: CBK CJOC
CBK CFAC CJRM
NBC-The Munros, sketch: KGO
KJR KEX KGA
MBS-Jack Coffey's Orch.: KIT
KFRC KOL KMO KELA
NBC-Musical Jackpot: KPO
CBS-Joyce Jordan, Girl Interne:
KSL KIRO KVI KXN KOIN
KFPY
★News: KWSC KVA KHQ
CFCN-As You Like It
CJCA-The Farmer
CJOR-Pepper Young's Family
★CKCK-News; Reginald Dixon,
organist
KDYL-Library & Musical Vari-
eties
KFBB-To be announced
★KFND-News; Nampa Requests
KGHL-Prgm. Previews
KGR-Roads; Weather
KGVO-Tea Time Melodies
KGW-Oregonian Matinee
KIDO-Stockmen's Trails
★KOA-Markets; News; Theater
Reporter
KOAC-Musicale
KOMO-Homekeeper's Calendar
KOOS-Quiet Hour

3:45 PST 4:45 MST
★NBC-Howell Thomas: (sw-9.53)
★CBS-The World Today: KGVO
KIRO KVI KFPY KSL KFBF
NBC-Gasoline Alley, sketch: KTFI
KIDO KGHL KOMO KGR
NBC-Wife Saver: KGO KJR
KEX KGA
NBC-Tom Mix, sketch: KLO
To be announced: KIT KMO
KELA KFRC
CHAB-Talking Drums
CJOC-Radio Kitchen
CJOR-Right to Happiness
CKCK-Tarzan
KHQ-Religion Speaks
KXN-Whetena Playhouse
KOA-Studio Party
★KOAC-News
KON-Golden Treasury of Song
KOL-Musical Round Up
KSEI-Man on the Street
KWSC-Hours of Great Music
KXA-Dance Orch.

4:00 PST 5:00 MST
CBS-Amos 'n' Andy, sketch: (sw-
11.83)
CBC-String Orch.: CBK CBR
CJRM
★MBS-Fulton Lewis, Jr., news:
KMO KOOS KIT KOL KELA
CBS-The Second Mrs. Burton:
KXN KOIN KVI KIRO
NBC-Maurice's Orch.: KPO KGW
KTFI KSEI
NBC-Johnny Johnson, baritone:
KGO KEX KJR KGA
NBC-Easy Aces, sketch: KLO
CFCN-Children's Amateur Show
CHAB-Melody Shop
CJOC-War Savings Talk
CJOR-Road of Life, sketch
CKCK-Rhythm Parade
CKY-On the Trap Line
KDYL-Novatime
KELA-Crossroads Troubadour
KFBB-Variety Prgm.
★KFPY-News
KFND-Caldwell Requests
KGHL-Sports
KGR-Good Afternoon Neighbors
KGVO-Let's Dance
KHQ-Piano Personalities
KIDO-Request Prgm.
KOA-Popular Melodies
KOAC-Pops Concert
KOMO-Employment Service
KSL-Story Telling Time
KXA-Variety Hour

4:15 PST 5:15 MST
DL-Ma Perkins, sketch: KMO
KOOS KOL KIT KELA
★NBC-John W. Vandercook,
news: KPO KSEI KHQ KOMO
KDYL KOA KGHL KIDO (sw-
9.53)
CBS-We, the Abbotts, sketch:
KXN KOIN
MBS-Talk by Charles Palmer:
KFRC
NBC-Mr. Keene, Tracer of Lost
Persons: KGO KEX KJR KLO
KGA
★News: CJOC CJOR KIRO
CKCK-Orphan Annie, sketch
CKY Light Up & Listen Club
KFBB-Appreciation of Music
KFPY-Spokane Speaks
KGW Stars of Today
KGR-Jimmy Allen
KGVO-Sundown Serenade
KSL-Jack Armstrong
★KTFI-News; Hilites
KVI-Golden Treasury of Song
KWSC-Little Lectures

4:30 PST 5:30 MST
NBC-Dinner Music: KOMO KSEI
KIDO KTFI
DL-Chicago Symphony: KMO

4:45 PST 5:45 MST
NBC-Howell Thomas: (sw-9.53)
★CBS-The World Today: KGVO
KIRO KVI KFPY KSL KFBF
NBC-Gasoline Alley, sketch: KTFI
KIDO KGHL KOMO KGR
NBC-Wife Saver: KGO KJR
KEX KGA
NBC-Tom Mix, sketch: KLO
To be announced: KIT KMO
KELA KFRC
CHAB-Talking Drums
CJOC-Radio Kitchen
CJOR-Right to Happiness
CKCK-Tarzan
KHQ-Religion Speaks
KXN-Whetena Playhouse
KOA-Studio Party
★KOAC-News
KON-Golden Treasury of Song
KOL-Musical Round Up
KSEI-Man on the Street
KWSC-Hours of Great Music
KXA-Dance Orch.

CBS-Burl Ives, songs: KVI KGVO
KFPY
NBC-Yesterday, Today & Tomor-
row: KPO
NBC-Joe Gallicchio's Orchestra:
KJR KLO (sw-9.53)
★CBC-Question Box; News:
CBK CBR CJRM
NBC-Conservation Week Prgm.:
KGO
★News: CKCK KOOS CHAB
KELA
Jack Armstrong: KFBB KGHL
CFCN-Sundown Serenade
CJCA-Hits & Encores
CJOC-Novely Revue
CJOR-Woman in White
CKY-Torchbearers of History
KDYL-Murray Lions Club
KEX-America Sings
★KFRC-News; Studio; Theater
★KFND-News; Boise Requests
KGA-WPA Music
KGR-Town Talk
KGW-Faithful Stradivari
KHQ-As the Twig Is Bent,
sketch
KIRO-Job Finder; Lost & Found
KIT-Balldiers
★KXN-News; Fletcher Wiley
KOA Organ Reveries
KOAC-Stories for Boys & Girls
KON-Newspaper of the Air
KOL Fiesta of Song
KSL-Harry Clarke, songs
KWSC-Story of Science

4:45 PST 5:45 MST
★NBC-H. V. Kaltenborn, news
analyst: KDYL KGW KJR
KTFI KOMO KGA KOA KHQ
★NBC-Joe Gallicchio's Orch.:
KGO KEX KGA
CBS-Symphonettes: KVI KGVO
KIRO
★News: KGHL KFBB KGR
KSL KIDO KOL
CFCN-Musical Prgm.
CHAB-Band Music; Sports
★CJCA-Sportscycle; News
CJOR-Famous Voices
CKCK-Tropical Moods
CKY-Tapestry of Music
KELA-To be announced
KFPY-Music of Tomorrow
KIT-American Family
KOOS-To be announced
★KSEI-News: Parade of Enter-
tainment

5:00 PST 6:00 MST
★NBC-Pot o' Gold; Horace
Heddi's Orch.: KGO KEX KGA
KJR KGHL KGR KIRO KTFI
KSEI KLO
★NBC-News: KPO
CBC-Midweek Service: CBK CBR
CFAC
NBC-Maxwell House Coffee Time:
KOA KDYL
CBS-George Engar's Orch.: KVI
KFBF
CBS-Ask-It-Basket: (sw-11.83)
DL-To be announced: KOOS KIT
NBC-Lee Sweetland, bar.: KOMO
CFCN-Supper Melodies
CHAB-Hal Kemp's Orch.
CJCA-Dance Time
CJOC-Melody Time
KDYL-Talking Drums
KGVO-Bert Hirsch Varieties
★KIDO-News: Listener's Digest
KIT-To be announced
KJR-Scandinavian Reporter
KMO-Superman
KOAC-Musicale
KOL-Melody Time
KSEI-Evening Chimes
KTFI-Old Friends
KXA-Dinner Hour Concert
KVA-Dude Martin

6:00 PST 7:00 MST
★DL-Fulton Lewis, Jr., comm.:
KOOS KOL KELA
★News: KJR KOAC
CFCN Sports
KFBB Today's Frontiers
KFRC-Supper Concert
KFND-Grab Bag
★KIDO-H. V. Kaltenborn
KIT-Flying Gouse; Markets
KMO-You & Your Dog
KSEI-Gems of Melody
KTFI-Burley on Parade
KWSC-Shortwave Editor
6:30 PST 7:30 MST
★DL-John B. Hughes, news:
KIT KFRC KOL KMO
★NBC-News; String Time:
KJR KEX KGA
NBC-American Town Meeting of
the Air: KLO
NBC-Musical Interlude: KGO
CBK-Presents
CFCN-Little Bit of England
CJOR-Sports Review
CJRM-Music from the Shows
KELA-Picture Previews
★KFBB-News; Organalities
★KFND-News
KGVO-Roaming Ranger
KIDO-Economic Council; Geo.
Ganz, vibraharp

6:15 PST 7:15 MST
NBC-Rochester Civic Orch.: KGA
★DL-Fulton Lewis, Jr., comm.:
KOOS KOL KELA
★News: KJR KOAC
CFCN Sports
KFBB Today's Frontiers
KFRC-Supper Concert
KFND-Grab Bag
★KIDO-H. V. Kaltenborn
KIT-Flying Gouse; Markets
KMO-You & Your Dog
KSEI-Gems of Melody
KTFI-Burley on Parade
KWSC-Shortwave Editor
6:30 PST 7:30 MST
★DL-John B. Hughes, news:
KIT KFRC KOL KMO
★NBC-News; String Time:
KJR KEX KGA
NBC-American Town Meeting of
the Air: KLO
NBC-Musical Interlude: KGO
CBK-Presents
CFCN-Little Bit of England
CJOR-Sports Review
CJRM-Music from the Shows
KELA-Picture Previews
★KFBB-News; Organalities
★KFND-News
KGVO-Roaming Ranger
KIDO-Economic Council; Geo.
Ganz, vibraharp

6:30 PST 7:30 MST
★DL-John B. Hughes, news:
KIT KFRC KOL KMO
★NBC-News; String Time:
KJR KEX KGA
NBC-American Town Meeting of
the Air: KLO
NBC-Musical Interlude: KGO
CBK-Presents
CFCN-Little Bit of England
CJOR-Sports Review
CJRM-Music from the Shows
KELA-Picture Previews
★KFBB-News; Organalities
★KFND-News
KGVO-Roaming Ranger
KIDO-Economic Council; Geo.
Ganz, vibraharp

DL-Shafter Parker Circus: KOL
KFRC KOOS KIT KELA KMO
★CBS-City Desk, drama: News
(sw-11.83)
NBC-Drama Behind the News:
KJR KEX KGA KJR
NBC-Aldrich Family, sketch:
KPO KOMO KHQ KGW KOA
KDYL KIDO KTFI KSEI KGR
KGHL
NBC-Fame & Fortune: KLO
★News: KFXD KOIN
CJOR-Snappy Answers
KFBB-To be announced
KFPY-Listen, Lady
★KGVO-Sport Slants, Dinner
Concert: News
★KXN-News; Afternoon Dances
KOAC-Musicale
KSL-Problems for Pamela
KVI-Twilight Trails
KWSC-Children's Hour

5:45 PST 6:45 MST
DL-Captain Midnight: KFRC KIT
KELA KOOS KMO KOL
NBC-Tom Mix, sketch: KGO
KEX KGA KJR
★CBS-Bob Garred, news: KXN
KVI KIRO KOIN
★KFBB-To be announced; News
★KFPY-News
KFND-Should We Dance?
KOAC-Vespers
★KSL-Fashion Notes; News
KWSC-Masterworks of Music

7:00 PST 8:00 MST
★CBS-Glenn Miller's Orch.:
Dorothy Claire & Ray Eberle,
vocalists: KXN KGVO KFPY
KVI KOIN KFBB KIRO KSL
KDL-John Paul Dickson, news:
Musicale: KFRC
★NBC-Xavier Cugat's Orch.:
Yvette, vocalists; Bert Parks,
m.c.: KPO KDYL KHQ KOMO
KGR KGW KGHL KSEI KOA
KTFI KIDO
★CBC-News; CFCN CJCA CBK
CBK CKY CJRM CHAB CFAC
CKCK CJOC
NBC-Sealtest Rudy Vallee Prgm.:
John Barrymore; Guests: KGO
KEX KGA KJR KFBB (sw-9.53)
Guest: Joe E. Brown, screen
comedian. Brown, Vallee and
Barrymore will do a sketch
about a baseball rookie.
★News: CJOR KWSC
KELA-Variety Musical
KFDD-Home Folks
KOL-Melody Road
KVA-Ernie Smith Sportlite

7:15 PST 8:15 MST
DL-Inside of Sports: KFRC
CBC-Britain Speaks: CFCN CJCA
CBK CBR CKY CJRM CHAB
CFAC CKCK CJOC
★CBS-What's on Your Mind:
KXN KOIN KIRO KFPY KSL
KVI
★News: KMO KOL KELA
CJOR-Ember Glow
KFBB-Salute to Britain
KFND-Poems at Evening
KGVO-Music for Relaxation
KWSC-Geology in the News
KVA-Sierra Resorts Prgm.

7:30 PST 8:30 MST
★CBC-BBC Radio Newsreel:
CBK CBR CHAB CJOC CKY
CFCN CKCK CFAC CJCA
NBC-American Challenge: KPO
★NBC-Listener's Playhouse,
drama: KOMO KSEI KTFI
KGHL KIDO KGR (sw-9.53)
★MBS-Wythe Williams, news:
KIT KMO KELA KFRC KOL
KOOS KLO
★NBC-Ahead of the Headlines;
George Hicks, m.c.: KGO KJR
CJOR-Pianograms
CJRM-Walter Budd
★KFND-News
KDYL-Pepper's Variety Parade
KEX-Music Graphs
KFBB-Eyes of Hollywood
KFBB-Coffee Time
KGA-Melodic Varieties
KGW-Intercity Quiz Prgm.
KHQ-Girl & a Guitar
KOA-Listening Time
KOA-University Theater
7:45 PST 8:45 MST
★CBS-News; Yella Pessl, harpsi-
chordist: (sw-9.65)
DL-To be announced: KOOS KIT
DL-Art Linkletter: KFRC
NBC-Paul Martin's Music: KJR
NBC-The Five Edwards, drama:
KGO
★CBS-News; Behind the Head-
lines: KXN
★News: KEX KVA KOIN
CJOR-Hollywood Gossip
KELA-Waltz Time
KFBB-Evening Serenade
KFPY-Musicale
KFND-U. S. Army Prgm.
KGA-Harmony Hiway
KGVO-To be announced
KHQ-Gems of Melody
★KIRO-News; Musical Interlude
KMO-Debut Time
KOAC-Worlds of the Poets
KOL-Dance Orcl.
KSL-Richard Himber's Orch.
★KVI-News; Musical Moods

7:45 PST 8:45 MST
★CBS-News; Behind the Head-
lines: KXN
★News: KEX KVA KOIN
CJOR-Hollywood Gossip
KELA-Waltz Time
KFBB-Evening Serenade
KFPY-Musicale
KFND-U. S. Army Prgm.
KGA-Harmony Hiway
KGVO-To be announced
KHQ-Gems of Melody
★KIRO-News; Musical Interlude
KMO-Debut Time
KOAC-Worlds of the Poets
KOL-Dance Orcl.
KSL-Richard Himber's Orch.
★KVI-News; Musical Moods
(Continued on Next Page)

NIGHT

Where there is no listing
for a station its preceding
program is on the air.

THURSDAY April 3

8:00 PST 9:00 MST
 CBS-Amos 'n' Andy: KNX KSL KOIN KIRO KFPY KVI
 NBC-Fred Waring in Pleasure Time: KPO KOMO KOA KDYL KHQ KGHL KTFI KGIR KGW KIDO KSEI
 CBS-Sports Time: (sw-9.65)
 DL-Standard Symphony Hour: KELA KMO KOL KFRK KIT KOOS
 NBC-Woody Herman's Orchestra: KFBK KLO
 NBC-Fellow Sportsmen: KGO
 CBS-Student Singers: CBK CBR CKY
 Light Up & Listen Club: CHAB CKCK CJOC CJCA
 CFCN-Amos 'n' Andy
 CJOR-News
 CJRM-Concert Party
 KEX-American Challenge
 KFBB-In the Sportline
 KFAD-Gilbert & Sullivan
 KGA-Inland Empire Quiz
 KGO-Piano Moods
 KJR-Hot Stove League
 KOAC-Campus Interviews
 KYA-Evening Concert

NBC-Sports; Bands in Revue: KPO
 NBC-Woody Herman's Orchestra: KGO
 News: KGHL KGVO KIDO KGIR KOA KSL
 Amos 'n' Andy: CJCA CKCK CFCN-Geo. McLeod
 CHAB-Down South
 CJOC-The Mystery Club
 CJOR-The Mystery Club
 KDYL-H. V. Kaltenborn
 KFBW-Welcome Lewis. Singing Bee
 KFBK-Fire Fighters
 KFND-In the Crimelight
 KHQ-Richard Himber's Orch.
 KOMO-Nichol's Radio Parade

8:30 PST 9:30 MST
 CBC-Stag Party: CBK CBR CKY CJRM CHAB
 NBC-Maxwell House Coffee Time: Fanny Brice; Hanley Stafford; Frank Morgan; John Conte; Meredith Willson's Orch.: KPO
 KOMO KIDO KGIR KHQ KGHL KSEI KGW KTFI
 CBS-Ask-It-Basket; Ed East, m.c.: KNX KSL KOIN KIRO KVI KFPY
 NBC-Fame & Fortune; Fred Uttal, m.c.; Marie McDonald, Connie Haines & Frank Sinatra, vocalists; Pied Pipers & Pied Piperettes; Tommy Dorsey's Orchestra: KGO KGA KEX KFBK KJR
 MBS-Freddy Martin's Orchestra: KLO
 CFCN-Variety Prgm.
 CJCA-Public Opinion
 CKCK-Blighty Prgm
 KDYL-Leaders of the West
 KFAD-News
 KGO-Musical Treasure Chest
 KOA-Library Short Stories
 KOAC-Men's Chorus

8:45 PST 9:45 MST
 CJOR-Marion Downes
 CJRM-Shall We Dance
 CKCK-Tall Grass Follies
 CKY-Musical Moods
 KELA-In the Back Seat
 KFRC-Fulton Lewis, Jr., news
 KGH Stockman's Trails
 KGIR-Pay'n Save
 KHQ-News
 KOOS-To be announced
 9:30 PST 10:30 MST
 NBC-Glen Gray's Orch.: KPO
 KGW KOMO KHQ
 DL-Freddy Martin's Orch.: KIT
 KOOS KFRC KMO KELA
 NBC-Mal Hallett's Orch.: News: KTFI KIDO KGIR KGHL KSEI KEX
 NBC-Ricardo's Orch.: KGO
 CBS-Answer Auction: KNX KVI KIRO KOIN KFPY
 CBC-Jack Avison's Orch.: CBK
 CBR CKY CKCK CJCA CJOC
 CFAC CJRM

9:00 PST 10:00 MST
 CBS-News; Tommy Reynolds' Orch.: (sw-6.17)
 NBC-Easy Aces, sketch: KGO
 KEX KGA KJR KFBK
 CBS-City Desk, drama, starring Chester Stratton & Gertrude Warner: KNX KSL KOIN KIRO KFPY KVI
 NBC-Big Town: KPO
 NBC-News; Gene Krupa's Orchestra: KLO KTFI KIDO KSEI
 DL-News: KIT KFRC KOOS KLO KMO KELA
 NBC-Russ Morgan's Orch.: CBR
 CBK CJOC
 News: CFCN CKCK KDYL
 CHAB-Booster Broadcast
 CJRM
 CJCA-Allan Roth
 CKY-Behind the Headlines
 KFBB-American School of the Air
 KGHL-Things to Buy
 KGIR-Legislation
 KGW-Richard Himber's Orch.
 KHQ-Place & Places
 KOA-H. V. Kaltenborn, comm.
 KOAC-O.S.C. Round Table
 KOMO-Musical Quinella

9:15 PST 10:15 MST
 NBC-Russ Morgan's Orch.: KOA
 KDYL KGW
 NBC-Gene Krupa's Orch.: KGO
 KEX KGA KFBK KJR
 MBS-Leighton Noble's Orchestra: KLO KLO KIT KMO
 Carson Robison: CFCN CKCK
 CJCA-Half-Hour Holiday
 CJOC-Good Morning Neighbor
 CJRM-Markets; Waltz Time
 CKCK-Grain Prices; Comic Strip
 KFBB-Arnold Grimm's Daughter
 KFRC-Haven of Rest
 KGO-Tie the Titles
 KIT-Pet Peeve Doc
 KOL-Ray Daughters
 KOOS-Theater Guide
 KXA-Popular Hits
 9:45 PST 10:45 MST
 CBS-Our Gal Sunday: RNX KSL
 KFPY KOIN KIRO KVI
 NBC-Nat'l Farm & Home Hour:
 KIDO KGHL KSEI
 DL-Keep Fit to Music: KELA
 KMO KOOS
 NBC-Int'l Kitchen: KPO
 News: KDYL KHQ
 CFCN-Dance Time
 CJOR-Gospel Singer
 CKCK-Stars of the Week; Voice
 of Memory
 MBS-Connie & Don, songs: KOL
 KLO
 Frank & Julia at Home: KGHL
 KGVO
 CHAB-Stars of the Week; Dave
 Davies
 CFCN-Meet the Band
 CJOC-Connie Morgan; Betty &
 Bob
 CJOR-Musical Jackpot
 CJRM-Listen While You Work
 CKCK-Kling-Kote Steve; Neighbor
 John
 KDYL-Here We Go 'Round
 KELA-Nuggets of Knowledge
 KFBB-Ma Perkins
 KFND-Vic Stolle
 KGIR-Merry Music
 KGW-Listen, Ladies
 KHQ-Coral Islanders
 KIT-Symphonic Strings
 KJR-Patty Jean's Health Club
 KMO-Dental Prgm.
 KOA-News for Women
 KOAC-Homemakers' Hour
 KOOS-Favorite Melodies
 KSEI-Eyes on the Headlines
 KTFI-News
 KXA-Home Beautiful
 9:30 PST 10:30 MST
 NBC-Nat'l Farm & Home Hr.;
 Defense News: KGO KGA KOA
 KJR KEX KLO
 NBC-Deep River Boys: (sw-
 15.33)
 NBC-Voice of Experience: KPO
 KGW KOMO KHQ KDYL
 KIDO KGHL KGIR KTFI KSEI
 KIRO
 NBC-To be announced: KGO
 KSEI KTFI KGHL KGIR KGA
 KIDO KLO (sw-15.33)
 NBC-Bennie Walker's Tillamook
 Kitchen: KPO KOMO KGW KHQ
 DL-Muse & Music: KMO KOOS
 Inquiring Reporter: KOA KJR
 CFCN-Concert Echoes
 CJOR-Alan Roth's Orch.

10:00 PST 11:00 MST
 NBC-Reporter News: KPO KHQ
 KGW KOMO
 CBS-Paul Sullivan, news: KVI
 KNX KFPY KIRO
 CBC-Generally Speaking: CBK
 CBR CFAC CJOC CJRM
 NBC-America's Town Meeting of
 the Air; Discussions; Geo. V.
 Denny, moderator: KGO KGA
 KEX KIDO KJR KSEI KFBK
 CBS-Dance Orch.: (sw-6.17)
 DL-Haven of Rest: KOOS KFRC
 KMO KIT KELA KOL
 MBS-Jan Garber's Orch.: KLO
 News: KOA KYA
 CJCA-Cigarette Fund
 CJOR-Embassadors' Orch.
 CKCK-Do You Believe in Ghosts?
 KFBW-The World Today
 KOIN-Five Star Final
 KSL-Night Wind
 KXA-Tune Time
 10:15 PST 11:15 MST
 NBC-Concert Hall: KPO
 CBS-News: CJCA CFCN CBK
 CBR CHAB CFAC CJOC CJRM
 CBS-Nightcap Yarns: KNX KSL
 KOIN
 NBC-Chuck Foster's Orchestra:
 KDYL KHQ
 KFPY-Homespun Harmonies
 KGW-Glenn Shelley, organist
 KIRO-News Roundup
 KOA-Music You Want
 KOMO-Listeners' Club
 KVI-News
 KYA-Moon Magic
 10:30 PST 11:30 MST
 CBS-Reid Tanner's Orch.: KSL
 Music You Want: KHQ KXA
 Program in memory of Johannes
 Brahms, died April 3,
 1897: Alto Euphony (after
 Goethe's "Harzreise im Winter"),
 Marianne Anderson, contralto,
 and Philadelphia Orchestra;
 excerpts from Quintet in
 F minor, Rudolf Serkin and the
 Busch Quartet.

DL-Henry King's Orch.: KOL
 KIT KMO KELA
 NBC-Music by Woodbury: KGW
 KDYL CBR
 CFCN-Old Timers
 CHAB-The Music Comes
 CJCA-Columbia Cavalcade
 CJOC-Dance Orch.
 CJOR-Light Up and Listen
 CJRM-The Three T's
 CKCK-Let's Dance
 KFPY-News
 KFRC-News
 KNX-Masterworks of Music
 KOIN-State Traffic
 KOMO-Industry & Defense
 KVI-The World Today
 KYA-Stars Over Manhattan
 10:45 PST 11:45 MST
 NBC-Music by Woodbury: KPO
 KOMO
 CBS-Reid Tanner's Orch.: KOIN
 CJOR-News
 KELA-Sportscast
 KFPY-Nitecap Yarns
 KFRC-Henry King's Orch.
 KIRO-Interlude; Weather; Ski
 Reports
 KOA-Midnight Melodies
 NBC-Chuck Foster's Orchestra:
 KDYL KHQ
 KFPY-Homespun Harmonies
 KGW-Glenn Shelley, organist
 KIRO-News Roundup
 KOA-Music You Want
 KOMO-Listeners' Club
 KVI-News
 KYA-Moon Magic
 10:30 PST 11:30 MST
 CBS-Reid Tanner's Orch.: KSL
 Music You Want: KHQ KXA
 Program in memory of Johannes
 Brahms, died April 3,
 1897: Alto Euphony (after
 Goethe's "Harzreise im Winter"),
 Marianne Anderson, contralto,
 and Philadelphia Orchestra;
 excerpts from Quintet in
 F minor, Rudolf Serkin and the
 Busch Quartet.
 End of Thursday Programs

MORNING

Star in program listings indicates news broadcast.

7:00 PST 8:00 MST
 NBC-Western Agriculture: KPO
 KSEI KTFI
 NBC-News: KGO
 NBC-Breakfast Club; Don
 McNeill, m.c.: KGA KEX
 CBC-Songs for You: CBK
 DL-News: KELA KFRK KIT
 KMO KOL KOOS
 News: CFCN KWSC KGW
 Musical Clock: KGIR KXA
 7:15 PST 8:15 MST
 NBC-Financial Service: KIDO
 KTFI KGIR KGHL KSEI
 NBC-Coffee Corner: KPO
 NBC-Breakfast Club: KGO
 NBC-The Munros, sketch: KLO
 CBS-News: CBK CFAC CJCA
 CJOC
 Musical Clock: KGVO KIT
 Morning Devotions: KMO KFBW
 7:30 PST 8:30 MST
 NBC-To be announced: KPO
 KGW KOMO KHQ
 NBC-Breakfast Club: KJR
 CBS-Bob Garred, reporting:
 KNX KIRO KOIN KVI
 CBC-The Man I Married: CKCK
 CJOC CHAB CJCA CFCN CBK
 NBC-Vagabonds: KIDO KTFI
 KSEI
 MBS-Keep Fit to Music: KLO
 News: KIT KMO KFND KOL
 7:45 PST 8:45 MST
 NBC-Sam Hayes, News: KPO
 KGW KHQ KOMO
 DL-News: KFRC
 NBC-Josh Higgins, sketch: KGIR
 KTFI KSEI KLO
 CBC-Right to Happiness: CKCK
 CJOC CHAB CJCA CFCN CBK
 News: CJOR KOOS KELA
 KFPY
 CBR-Morning Devotions
 CJRM-Markets
 KFBW-Singing Sam
 KFND-Man About the Store
 KGA-Homes on the Land
 KGHL-Betty Crocker
 8:00 PST 9:00 MST
 DL-Haven of Rest: KOOS
 CBS-Treet Time; Buddy
 Clark, vocalist; Johnny Duffy,
 pianist; Frank Kettering's Orch.:
 KNX KVI KFPY KIRO KOIN
 CBS-News: CJRM CBR CBK
 CFCN CFAC CJCA CJOC CJOR
 NBC-Organ Concert: KPO KHQ
 NBC-Viennese Ensemble: KGO
 KEX KJR KSEI KGIR KTFI

NBC-The Man I Married, sketch:
 KOA KDYL
 Captain Dobbs: KMO KELA
 KIT KOL
 NBC-Pleasant Memories
 CKCK-Connie Morgan; The Sweet-
 hearts
 KFBB-Women in the News
 KFRC-Breakfast Club
 KFND-On the Mall
 KGA-Wake Up & Live
 KGHL-Early Bird Shoppers;
 Weather
 KGVO-Organ Moods; Radio
 Almanac
 KGW-Stars of Today
 KIDO-It's Dancetime
 KOMO-Morning Air Way Express
 KSL-News
 8:15 PST 9:15 MST
 NBC-Viennese Ensemble: KIDO
 KLO (sw-15.33)
 NBC-Against the Storm, sketch:
 KPO KDYL KOA KGW KOMO
 KHQ
 CBC-Questions of the Hour:
 CJRM CBR
 DL-Haven of Rest: KOL KELA
 KIT KMO
 News: KGVO KIRO KVI
 CBS-News in French
 CFCN-Vic Myers' Band
 CJCA-Sweethearts; Connie Mor-
 gan
 CJOC-Church in the Wildwood
 CJOR-Range Rider
 CKCK-Memory Lane
 KFBW-Betty Crocker
 KFPY-Songs of the Island
 KFND-From A to Z in Novelty
 KGA-Markets
 KGHL-Sons of the Pioneers
 KGIR-Roads; Weather; News
 KNX-Shopping Guide
 KOIN-Consumer News
 KSEI-Drama in Music
 KSL-Through the Week
 KTFI-Mid-Morning Jamboree
 KXA-Musical Interlude: Markets
 8:30 PST 9:30 MST
 NBC-Road of Life, sketch: KPO
 KDYL KHQ
 DL-News: KOOS KOL KIT
 KMO KELA
 NBC-Josh Higgins, sketch: KGO
 KJR KGA
 NBC-Clark Dennis, tr.: (sw-
 15.33)
 CBC-Big Sister: CBK CKCK
 CJCA CFAC CJOC CHAB
 MBS-Choir Music: KLO
 CBS-The Goldbergs, sketch: KNX
 KIRO KOIN KVI
 News: KFND KXA
 CFCN-Treasure Chest
 CJOR-Breakfast Club
 CJRM-Meditation
 KEX-Morning Serenade
 KFBB-School of the Air
 KFPY-The Woman's World
 KFRC-News; Bess Bye
 KGHL-County Agents
 KGIR-Savmore Market

8:45 PST 9:45 MST
 KGVO-Singing Sam
 KGW-Arthur Godfrey
 KIDO-Jerry Sears Presents
 KGO-Kitty Keene, sketch
 KOMO-Serenade
 KSEI-Music Box
 KSL-Songs by Moderns
 8:45 PST 9:45 MST
 NBC-Betty Harum, sketch: KPO
 KOA KHQ KOMO KGW KDYL
 CBC-Life & Love of Dr. Susan:
 CBK CHAB CJCA CJOC CKCK
 CFAC
 CBS-By Kathleen Norris, sketch:
 KNX KIRO KFPY KVI KOIN
 KSL
 NBC-The Wife Saver: KGHL
 KSEI KTFI (sw-15.33)
 DL-BBC News: KFRC KOOS
 KELA
 NBC-News: KGO
 CBR-Rhythm on Record
 CFCN-Your Chinook Shopper
 KEX-Homemade Sunshine
 KFND-To the Lady of the House
 KGA-News
 KGIR-Variety Prgm.
 KGVO-On Parade; Review; Foot-
 light Parade
 KIDO-Voices in Song
 KIT-Let's Talk it Over
 KJR-Ann Sterling Wonders
 KMO-Chapel Chimes
 KLO-Here's a Song for Today
 KXA-Dance Orch.
 9:00 PST 10:00 MST
 CBS-Kate Smith Speaks; News:
 KSL KGVO KFBW KVI KFPY
 KOIN KIRO KNX
 NBC-Words & Music: KPO
 NBC-Andrini Continentals: KTFI
 KGIR (sw-15.33)
 CBS-News: CBK CJRM CBR
 CFCN CFAC
 NBC-Home Forum: KGO
 MBS-News; Musical Interlude:
 KLO KELA
 News: KIDO KJR KMO KIT
 KOAC KOL
 CHAB-Todd Russell; Voice of
 Memory
 CJCA-Good Morning, Neighbor
 CJOC-Dave Davies; Tod Russell
 CJOR-Shut-In Prgm.
 CKCK-The Fishermen; Todd Rus-
 sell
 KDYL-Modern Music Box
 KEX-Amen Corner Prgm.
 KFRC-Victor Lindlahr
 KGA-Trading Post
 KGHL-Mid-Morning Melodies

KGW-Stars of Today
 KHQ-Oddities
 KLO-Adopted Daughter, sketch
 KOMO-Victor Lindlahr
 KSEI-News; Buyer's Guide
 KXA-Vocal Varieties
 9:15 PST 10:15 MST
 NBC-Betty Randall, songs: KGA
 KIDO (sw-15.33)
 CBS-When a Girl Marries, sketch:
 KNX KIRO KFPY KVI KSL
 KOIN
 CBC-Recital: CBK CBR
 MBS-Connie & Don, songs: KOL
 KLO
 Frank & Julia at Home: KGHL
 KGVO
 CHAB-Stars of the Week; Dave
 Davies
 CFCN-Meet the Band
 CJOC-Connie Morgan; Betty &
 Bob
 CJOR-Musical Jackpot
 CJRM-Listen While You Work
 CKCK-Kling-Kote Steve; Neighbor
 John
 KDYL-Here We Go 'Round
 KELA-Nuggets of Knowledge
 KFBB-Ma Perkins
 KFND-Vic Stolle
 KGIR-Merry Music
 KGW-Listen, Ladies
 KHQ-Coral Islanders
 KIT-Symphonic Strings
 KJR-Patty Jean's Health Club
 KMO-Dental Prgm.
 KOA-News for Women
 KOAC-Homemakers' Hour
 KOOS-Favorite Melodies
 KSEI-Eyes on the Headlines
 KTFI-News
 KXA-Home Beautiful
 9:30 PST 10:30 MST
 NBC-Nat'l Farm & Home Hr.;
 Defense News: KGO KGA KOA
 KJR KEX KLO
 NBC-Deep River Boys: (sw-
 15.33)
 NBC-Voice of Experience: KPO
 KGW KOMO KHQ KDYL
 KIDO KGHL KGIR KTFI KSEI
 KIRO
 NBC-To be announced: KGO
 KSEI KTFI KGHL KGIR KGA
 KIDO KLO (sw-15.33)
 NBC-Bennie Walker's Tillamook
 Kitchen: KPO KOMO KGW KHQ
 DL-Muse & Music: KMO KOOS
 Inquiring Reporter: KOA KJR
 CFCN-Concert Echoes
 CJOR-Alan Roth's Orch.

9:45 PST 10:45 MST
 CBS-Our Gal Sunday: RNX KSL
 KFPY KOIN KIRO KVI
 NBC-Nat'l Farm & Home Hour:
 KIDO KGHL KSEI
 DL-Keep Fit to Music: KELA
 KMO KOOS
 NBC-Int'l Kitchen: KPO
 News: KDYL KHQ
 CFCN-Dance Time
 CJOR-Gospel Singer
 CKCK-Stars of the Week; Voice
 of Memory
 MBS-Connie & Don, songs: KOL
 KLO
 Frank & Julia at Home: KGHL
 KGVO
 CHAB-Stars of the Week; Dave
 Davies
 CFCN-Meet the Band
 CJOC-Connie Morgan; Betty &
 Bob
 CJOR-Musical Jackpot
 CJRM-Listen While You Work
 CKCK-Kling-Kote Steve; Neighbor
 John
 KDYL-Here We Go 'Round
 KELA-Nuggets of Knowledge
 KFBB-Ma Perkins
 KFND-Vic Stolle
 KGIR-Merry Music
 KGW-Listen, Ladies
 KHQ-Coral Islanders
 KIT-Symphonic Strings
 KJR-Patty Jean's Health Club
 KMO-Dental Prgm.
 KOA-News for Women
 KOAC-Homemakers' Hour
 KOOS-Favorite Melodies
 KSEI-Eyes on the Headlines
 KTFI-News
 KXA-Home Beautiful
 9:30 PST 10:30 MST
 NBC-Nat'l Farm & Home Hr.;
 Defense News: KGO KGA KOA
 KJR KEX KLO
 NBC-Deep River Boys: (sw-
 15.33)
 NBC-Voice of Experience: KPO
 KGW KOMO KHQ KDYL
 KIDO KGHL KGIR KTFI KSEI
 KIRO
 NBC-To be announced: KGO
 KSEI KTFI KGHL KGIR KGA
 KIDO KLO (sw-15.33)
 NBC-Bennie Walker's Tillamook
 Kitchen: KPO KOMO KGW KHQ
 DL-Muse & Music: KMO KOOS
 Inquiring Reporter: KOA KJR
 CFCN-Concert Echoes
 CJOR-Alan Roth's Orch.

CJRM-Metropolitan Melodies
 KDYL-For Housewives Only
 KELA-Feminine Side of '41
 KEX-Hollywood Headliners;
 Kathleen Connolly; Interlude
 KFBB-Ted Fosse, talk
 KFRC-Kathryn Turney Garten
 KFND-Madison Singers
 KGO-Morning Melodies; Club
 Calendar
 KIT-Song Prgm.
 KOAC-Musicale
 KOL-Fiesta of Song
 KWSC-Good Morning Homemaker
 KXA-Mythical Journey to Hawaii
 10:30 PST 11:30 MST
 NBC-Sophisticated Ladies: KPO
 KGW KOMO CJRM
 CBS-The Right to Happiness:
 KNX KVI KFPY KSL KIRO
 KOIN
 NBC-The Art of Living: KGO
 KSEI KIDO KTFI KJR KLO
 (sw-15.33)
 MBS-Helen Holden, sketch: KOL
 KFRC KELA KMO
 News: KFND KOOS
 Stars of the Week; Voice of
 Memory: CJCA CJOC
 CBK-R.C.M.P. Bulletins
 CBR-Arthur Godfrey, patter
 CFCN-Hawaiian Serenaders
 CHAB-Reginald Dixon
 CJOR-Master Singers
 CKCK-Say It With Music
 KDYL-Singing Sam
 KEX-Charmingly We Live
 KFBB-Frank & Julia at Home
 KGA-Musical Novelties
 KGHL-Arnold Grimm's Daughter
 KGIR-Radio Engineering
 KGO-Salon Moments
 KHQ-Shopping Adviser
 KIT-Women's World
 KOA-Morning Melodies
 KOAC-Musicale
 KXA-Concert in Miniature
 10:45 PST 11:45 MST
 CBS-News: CBK CBR CFCN
 CJCA CFAC

FREQUENCIES

| | |
|-----------|-----------|
| CBR-1130 | KGW-620 |
| CBK-540 | KHO-590 |
| CFAC-960 | KIDO-1380 |
| CFCN-1910 | KIRO-710 |
| CHAB-1220 | KIT-1280 |
| CJCA-930 | KJR-1000 |
| CJOC-1400 | KLO-1430 |
| CJRM-600 | KMO-1360 |
| CJRM-980 | KNX-1070 |
| CKCK-620 | KOA-850 |
| CKY-990 | KOAC-550 |
| KDYL-1320 | KOIN-970 |
| KELA-1470 | KOL-1300 |
| KEX-1190 | KOMO-950 |
| KFBW-1310 | KOOS-1230 |
| KFBK-1530 | KPO-680 |
| KFPY-920 | KSEI-930 |
| KFRK-910 | KSL-1160 |
| KFXD-1230 | KTFI-1270 |
| KGA-1510 | KVI-570 |
| KGHL-790 | KWSC-1250 |
| KGIR-1370 | KXA-770 |
| KGO-810 | KYA-1260 |
| KGVO-1290 | |

FRIDAY April 4

★NBC-News; Harvey Harding; KSEI KTFI KJR KGIR KLO KEX (sw-1533)
 ★NBC-News: KGO
 NBC-Dr. Kate, drama: KPO KGW KOMO KHQ KDYL KOA
 CBS-Don Roland's Orch.: KFBB
 NBS-I'll Find My Way, sketch: KOOS KELA KMO KFRC KLO KIT

KFXD Flying Goose
 KGIR Betty & Bob
 KIDO Idaho Economic Council
 KIT To be announced
 KOL-Genis from Gilbert & Sulli van
 KSEI-Weavers of Melody
 KTFI-Flying Goose; Markets
 KXA-Smartest Music on Record

KIT Good Health Prgm
 KOAC Musicale
 KSEI-Afternoon Concert; Velvet Time
 KSL-L.D.S. Conference
 KXA-Hawaiian Music
 1:15 PST 2:15 MST
 CBS-Myrt & Marge, sketch: KNX KIRO KOIN KFPY KVI
 NBC-Stella Dallas, sketch: KPO KDYL KHQ KGW KOMO KOA

CBS-Concert Orch.: KFBB
 CJCA-Novelties from A to Z
 ★KFXD-News; Marimba Band
 KGA Organ Tapestries
 KGHL-Amer. Family Robinson
 KGIR-FFA School Prgm.
 ★KGO-News
 KIRO-Singing Sam
 KOIN-Air-Flow; Hello Again
 KSL-We the Abbotts, sketch

NBC-The Munros, sketch: KGO N--10/25
 KJR KGA KEX
 CBS-Joyce Jordan, Girl Interne. sketch: KSL KIRO KVI KOIN KNX KFPY
 DL-Affairs of State: KFRC
 KOOS KELA
 CBC-Recital Series: CBR CFAC
 CBK CJOC
 NBC-Reveries: KSEI KTFI (sw-953)

NBC-Happy Gordon's Rangers: KPO KEX KGA KLO

AFTERNOON

Songs of a Dreamer: KIRO KOIN
 ★News: CJOR KSL
 CHAB-Serenade
 CJOC-Musical Mixture
 CKCK-Singing Sam
 KFPY-Better Living
 KGA-Home Hour
 KGHL-Late Mornine Melodies
 KGO-Tunes of Tomorrow
 ★KIDO-News; National Schools; World Entertains
 ★KXN-Musical Prgm.; News
 KVI-Homemaker's Forum
 KWSC-Service of Worship
 KXA-Dr. Jules Marton, talk

12:00 PST 1:00 MST
 CBS-Martha Webster, sketch: KIRO KSL KOIN KVI KNX
 NBC-Mary Marlin, sketch: KPO KOMO KHQ KOA KDYL KGW KIDO KSEI KTFI KGIR KGHL CJCA CFNC CBK CHAB CJOC CKCK
 NBC-Orphans of Divorce: KGO KJR KEX KGA KLO (sw-953-1533)
 ★News: KOAC KOL KELA KFPY CBR-Farm Broadcast; Interlude
 CJOR-Fourth Floor Studio
 CJOR-Strictly Swift Current
 KFBB-Farmers Noon Hour
 ★KFRS-News; Story Teller
 KFND-Concert Hall
 KGO-American School of the Air

1:15 PST 2:15 MST
 NBC-Club Matinee, variety prgm.; Orch. & Vocalists; Ransom Sherman, m.c.: CBK CFAC
 CBR CHAB CJOC KSEI KIDO CJRM KTFI KGHL KLO KSEI
 ★DL-News: KGO
 NBC-Commonwealth Club Luncheon: KGO
 CFNC-Music Appreciation
 CJCA-Club Calendar
 CJOR-Sue's Notebook
 CKCK-Songs from Shows
 KELA-Modernaires
 KEX-Livestock Reporter
 KFRC-To be announced
 ★KGA News
 KGIR-Montana Boosters
 KGO-Request Hour
 KIT-Question Box
 KJR-Cecil Solly

2:30 PST 3:30 MST
 CBC-Popular Songs: CBK CBR
 CFNC CJOC
 NBC-Guiding Light, sketch: KPO KOMO KHQ KDYL KGW KOA
 MBS-To be announced: KOOS KLO
 NBC-Charles Dant's Orch.: KGO KGA KJR KGHL KSEI KTFI
 CBS-Knox Manning: KNX KSL Should I Go to College: KIT KMO KELA
 CHAB-Connie Morgan; Sweethearts
 CJCA-Columbia Melody Time
 CJRM-Tea Time
 CKCK-Master Singers
 KEX-Lost & Found; Portland on Review

MBS-To be announced: KLO
 ★News: KWSC KXA KHQ
 CFNC-As You Like It
 CJCA-The Farmer
 CJOR-Pepper Young's Family
 CJRM-Haven of Hope
 ★CKCK-News; Reginald Dixon, organist
 KDYL-Musical Varieties
 KFBB-To be announced
 ★KFXD-News; Nampa Requests
 KGHL-Prgm. Prevues
 KGO-Songs for You
 KGW-Oregonian Matinee
 KIDO-Story Hour Lady
 KOA-Markets; News; Theater Reporter
 KOAC-Musicale
 KOL-Gov't Reports
 KOMO-Homekeeper's Calendar

4:15 PST 5:15 MST
 ★NBC-John W. Vandercook, news: KPO KOMO KDYL KOA KSEI KHQ KIDO KGHL KEX (sw-953)
 DL-Ma Perkins, sketch: KOOS KLO KMO KIT KELA
 CBS-We, the Abbotts, sketch: KOIN KNX
 NBC-Radio Magic: KGO KJR KGA
 MBS-Here's Morgan: KFRC KLO
 ★News: KIRO CJOC CJCA-War Savings Talk
 CKCK-Orphan Annie, sketch
 CKY-Light Up & Listen Club
 KFBB-Front Page Drama
 KFPY-Spokane Speaks
 KJR-Jimmy Allen
 KGO-Sundown Serenade
 KSL-Jack Armstrong

11:00 PST 12:00 MST
 NBC-Music Appreciation Hr.; Dr. Walter Damosch, cond.: KGO KEX KTFI KGA (sw-1533)
 CBC-Against the Storm, sketch: CHAB CKCK CFNC CJOC CJCA CBK
 NBC-Light of the World, sketch: KPO KHQ KOMO KGW KDYL KOA
 CBS-Big Sister: KNX KOIN KSL KFPY KVI KIRO

12:15 PST 1:15 MST
 MBS-Philadelphia Symphony Orchestra: KFRC
 NBC-Ma Perkins, sketch: KPO KOMO KGW KOA KIDO KHQ KDYL KSEI KTFI KGIR KGHL CJCA CFNC CBK CHAB CJOC CKCK
 NBC-Amanda of Honeymoon Hill, sketch: KGO KJR KEX KGA KLO (sw-953-1533)
 CBS-Golden Treasury of Song; Frank Parker, tr.; David Ross, announcer; Victor Bay, cond.: KNX KSL KFPY KIRO KOIN (sw-1783)
 KIT-Waltztime
 ★KMO-News
 KOAC-Farm Hour
 KOL-Christian Business Men
 ★KVI-Front Page Headlines

1:30 PST 2:30 MST
 NBC-Lorenzo Jones, sketch: KPO KHQ KGW KDYL KOMO KOA
 CBS-Hilltop House, sketch: KNX KVI KIRO KFPY KSL KOIN
 NBC-Club Matinee: KGA KGW
 MBS-Johnson Family, sketch: KOOS KFRC KOL KIT KMO KELA
 ★News: KFXD KEX
 CBN-Un Homme et Son Peche
 CBR-For Our Listeners
 CFNC-Afternoon Concert
 CHAB-Livestocks; Scrapbook
 CJCA-Afternoon Music
 CJOC-Request Prgm.
 CJRM-Rhythm & Romance
 KFBB-World Bookman; To be announced; Cub Reporter
 KJR-Party Jean's Health Club
 KXA-Popular Varieties

2:45 PST 3:45 MST
 NBC-Wayne Van Dyne, tr.: KGO KTFI KSEI KEX KGA KJR KLO KIDO
 DL-Let's Play Bridge: KFRC KIT KOOS
 NBC-Life Can Be Beautiful, sketch: KPO KGW KOMO KHQ KOA KDYL
 ★CBC-News: CFNC CBR CBK CKCK CHAB CJRM CJCA CJOC CFAC CJOR
 CBS-Scattergood Baines, sketch: KNX KSL KVI KIRO KFPY KOIN
 KFBB-Esther Hathaway, organist
 KFXD-Bilin' the Range
 KGHL-Fed. Women's Clubs
 KGIR-Pay'n Save
 KGO-Trading Center
 ★KOAC-Monitor Views the News

3:45 PST 4:45 MST
 ★CBS-The World Today: KSL KFPY KIRO KGO KVI KFBB
 CBC-Talk: CBK CBR CFAC
 NBC-Gasoline Alley, sketch: KGIR KTFI KIDO KOMO KGHL
 NBC-Count Your Blessings: KGO KJR KEX
 NBC-Tom Mix, sketch: KLO
 CHAB-Talking Drums
 CJOC-Dancing at Dusk
 CJOR-Right to Happiness
 CKCK-Tarzan
 KGA-Club Bulletin
 KHQ-Business & Pleasure
 KMO-Smil' Thru
 KNX-Wheatena Playhouse
 KOA-Concert Hall
 ★KOAC-News
 KOIN-To be announced
 KOL-Musical Roundup
 KSEI-Bundles for Britain
 KWSC-Hours of Great Music
 KXA-Dance Orch.

4:00 PST 5:00 MST
 NBC-Maurice's Orch.: KSEI
 CBS-Amos 'n' Andy, sketch: (sw-1183)
 CBC-Halifax Concert Orch.: CBK CJRM CBR

DL-Friendly Neighbors: KOL KIT
 KFRC KOOS KMO KELA
 Big Sister, sketch: CBR CJOR
 ★CJRM-News
 KFBB-Farmers Noon Hour
 KFXD-Luncheon Dance
 KGHL-National Defense Prgm.
 KGIR-Variety Prgm.
 KGO-Luncheon Prgm.
 KIDO-Crostalk; World Entertains; Ridenbaugh Five Minutes
 KJR-On with the Dance
 KOAC-School of the Air
 KSEI-Drama of Food
 KWSC-Music from the Masters
 KXA-Dance Prgm.

12:30 PST 1:30 MST
 MBS-Philadelphia Orch.: KMO
 NBC-Pepper Young's Family, sketch: KPO KGW KHQ KOMO KOA KDYL KSEI KTFI KIDO KGIR KGHL CJCA CFNC CBK CHAB CJOC CKCK
 CBS-Kate Hopkins, Angel of Mercy, sketch: KNX KVI KSL KIRO KOIN KFPY
 NBC-John's Other Wife, sketch: KGO KEX KJR KGA KLO (sw-1533)
 ★News: CBR CJOR KIT KOOS
 KFXD KWSC
 CJRM-Afternoon Roundup
 KELA-Musicale; Willipa Harbor Brevities
 KFBB-Listen Ladies
 KGO-Melody Time
 ★KXA-News & Club Notes

1:45 PST 2:45 MST
 NBC-Vic & Sade, sketch: KPO KHQ KOMO KDYL KOA KGHL KGW KGIR KIDO KSEI KTFI
 CBC-The Guiding Light: CJCA CHAB CBK CJOC CKCK CFNC
 NBC-Just Plain Bill, sketch: KGO KJR KEX KGA KLO (sw-953-1533)
 MBS-Philadelphia Orch.: KOL KOOS CBR KELA
 CBS-Woman of Courage, sketch: KNX KSL KOIN KFPY KIRO KVI
 CJOC-Sports
 CJOR-Ballad Music
 KFBB-To be announced
 KFXD-Bert Hirsch's Orch.
 KGO-Mail Bag
 KIT-Oddities & Melodies
 KWSC-Joe Englemann, accordionist
 KXA-Salon Music; Markets

2:00 PST 3:00 MST
 CBS-American School of the Air: KNX KFPY KVI
 Topic: "What Does the Monroe Doctrine Mean Today."
 NBC-Rhyme & Rhythm: KGO
 ★DL-News: KOOS KMO KELA KFRC KOL
 NBC-Side Street Vignettes: KGA KGIR KSEI KTFI KIDO
 NBC-Girl Alone, sketch: KPO KDYL KOA KGW KOMO KHQ
 CBS-Accent on Music: KFBB KGVO
 CBC-Closing Stocks: CFNC CBR CBK
 ★News: KIT KIRO
 CHAB-Victor Record Album
 CJCA-Health Talk
 CJOR-Studio Party
 CKCK-Community Service Hour
 KEX-The Quiet Hour
 KFXD-Church in the Wildwood
 KGHL-Future Farmers Broadcast
 KJR-Zollman at the Organ
 KOAC-Club Woman's Half Hour
 KOIN-Singing Sam
 KSL-Party Line
 KWSC-Adventures in Literature
 KXA-Dance Parade

3:00 PST 4:00 MST
 NBC-Irene Wicker: KGO KGA KJR KSEI KTFI KIDO
 ★NBC-Claude Thornhill's Orch.: News: KMO KGW (sw-953)
 CBS-Young Dr. Malone, sketch: KNX KFPY KOIN KIRO KVI KGO KSL
 CBC-Merry Islanders: CBK CBR CFNC CJRM
 NBC-Georgia Lee Layton: KPO
 ★MBS-News; Music by Willard: KLO
 CHAB-Mail Bag
 CJCA-Piano Quiz
 CJOR-Life Can Be Beautiful
 CKCK-Dick Leibert, organist
 KDYL-Siesta
 KELA-Voice of Worship
 KEX-The Kibitzer
 KFBB-Books & Authors
 KFRC-U. S. Recruiting
 KFXD-Request Prgm.

4:15 PST 5:15 MST
 NBC-Heather Hopper's Hollywood: KSL KOIN KIRO KFPY KVI
 NBC-The Bartons, sketch: KGO KEX KGHL KTFI KSEI KIDO KJR KGIR KGA
 ★NBC-Claude Thornhill's Orch.: News: KPO
 ★News: KDYL KGW
 CFNC-Tea Time Melodies
 CJOR-Ma Perkins, sketch
 CKCK-Club Diary
 KFBB-To be announced
 KGO-Man on the Street
 KHQ-Minister of Song
 KMO-Cooking School
 KNX-Backgrounds for Living
 KOA-As the Twig is Bent, sketch
 KOAC-Famous Homes of Famous Americans
 KOMO-That Girl from Fisher's
 KXA-Cowboy Music

11:30 PST 12:30 MST
 NBC-Farm Broadcast: CBK
 NBC-Music Appreciation Hour: KGO CBR
 NBC-Valiant Lady, sketch: KPO KOA KDYL KHQ KOMO KGW
 CBS-Fletcher Wiley: KNX KVI KSL KOIN KIRO
 CBS-Burl Ives, songs: (sw-1783)
 MBS-Philadelphia Symphony Orch.: KELA KMO KOOS
 ★News: CJOC KFBB KGIR KGHL KSEI CKCK KFXD KTFI
 CFNC-Musical Prgm.
 ★CHAB-News; Stars of the Concert Stage
 CJCA-101 Boys
 CJOR-Singing Sam
 CJRM-Circle Bell Ranch
 KFPY-Betty & Bob
 KFRC-To be announced
 KGO-Luncheon Prgm.; Markets
 ★KIDO-News; Radio Farmer
 KIT-Frank & Julia
 KJR-Art Museum Talk
 KOL-Midday Concert

12:45 PST 1:45 MST
 NBC-Orphan's of Divorce: KGO KJR KEX KGA KLO (sw-953-1533)
 MBS-Philadelphia Orch.: KOL KOOS CBR KELA
 CBS-Woman of Courage, sketch: KNX KSL KOIN KFPY KIRO KVI
 CJOC-Sports
 CJOR-Ballad Music
 KFBB-To be announced
 KFXD-Bert Hirsch's Orch.
 KGO-Mail Bag
 KIT-Oddities & Melodies
 KWSC-Joe Englemann, accordionist
 KXA-Salon Music; Markets

2:15 PST 3:15 MST
 NBC-Johnny Johnston, bar.: KSEI KTFI KIDO KLO
 NBC-Agric. Bulletin: KGO
 NBC-Lone Journey, sketch: KPO KOA KDYL KGW KHQ KOMO
 CBC-Gardening: CBK CFNC CBR
 DL-As the Twig Is Bent, sketch: KOL KOOS KFRC KMO KELA KIT

3:15 PST 4:15 MST
 CBC-Dance Orch.: CFAC CBK
 CJRM CJOC CBL CJCA CBR
 MBS-News by Willard: KFRC KOOS KIT KOL
 CBS-Hedda Hopper's Hollywood: KSL KOIN KIRO KFPY KVI
 NBC-The Bartons, sketch: KGO KEX KGHL KTFI KSEI KIDO KJR KGIR KGA
 ★NBC-Claude Thornhill's Orch.: News: KPO
 ★News: KDYL KGW
 CFNC-Tea Time Melodies
 CJOR-Ma Perkins, sketch
 CKCK-Club Diary
 KFBB-To be announced
 KGO-Man on the Street
 KHQ-Minister of Song
 KMO-Cooking School
 KNX-Backgrounds for Living
 KOA-As the Twig is Bent, sketch
 KOAC-Famous Homes of Famous Americans
 KOMO-That Girl from Fisher's
 KXA-Cowboy Music

4:00 PST 5:00 MST
 NBC-Maurice's Orch.: KSEI
 CBS-Amos 'n' Andy, sketch: (sw-1183)
 CBC-Halifax Concert Orch.: CBK CJRM CBR

(Continued on Next Page)



CATALOG OF RADIO VALUES!

64 BEAUTIFUL SET MODELS TO CHOOSE FROM!

LUXURIOUS, big console radios that bring you the finest in music with concert-hall power and tone! Superb radio-phonograph combinations... Smaller models, easy to move about. Table radios that out-perform lots of big sets... beautifully styled, sweet-toned, small radios for that extra set you need... modern, high-powered, high-quality car radios, and handsome, compact portables with self-contained batteries and aerial. Parts, equipment and tools for the amateur and experimenter, too. EVERYTHING you could ask for in a radio today, at the price you'd like to pay! Fully described in this 1941 Lafayette FREE CATALOG. You can't afford to be without it. WRITE NOW for your copy before it slips your mind! Paste coupon on 1¢ postcard.

Lafayette Radio

NEW YORK, N. Y. 100 Sixth Ave.
 CHICAGO, ILL. 901 W. Jackson Blvd.
 ATLANTA, GA. 225 Peachtree Street
 BOSTON, MASS. 100 State Street
 BOSTON, MASS. 100 State Street
 NEWARK, N. J. 100 State Street
 JAMAICA, L. I.

LAFAYETTE RADIO CORP.
 Dept. 46C1—901 W. Jackson Blvd., Chicago, Ill.
 or 100 Sixth Ave., New York, N. Y.
 Please Rush FREE Catalog.

NAME.....
 ADDRESS.....
 CITY.....STATE.....

FRIDAY April 4

(4:15 p.m. Continued)

★KTFI-News; Hiites
KVI-Golden Treasury of Song
4:30 PST 5:30 MST
NBC-Lee Sweetland, bar.: KOMO
KIDO

NBC-Waltz With Us: KPO
NBC-Romance & Rhythm: KGO
KJR KGA

★CBC-Toronto Symphony Band;
News: CBK CBR
NBC-Drama Behind the News:
KLO

CBS-Kenneth Stevens & Gaylord
Carter: KGVO KFPY
MBS-Musical Matinee: KOL
★News: CKCK KOIN KOOS
CHAB KELA

Jack Armstrong: KFBB KGHL
CFNC-Sundown Serenade
CJCA-Superman
CJOC-Novelty Revue

CJOR-Woman in White, sketch
CJRM-Wilson Ames, organist
CKY-Marching Along Together
KDYL-Jimmy Allen

KEX-America Sings
★KFRS-News; To be announced;
Golden State Theaters
★KFXD-News; Boise Requests
KGR-Town Talk

KGW-Hollywood News Flashes
KHQ-As the Twig Is Bent,
sketch
KIRO-Job Finder; Lost & Found
KIT-Organ Prgm.

KMO-Amer. Family Robinson
★KNO-News; Fletcher Wiley
KOA-Heart of Julia Blake
KOC-Stories for Boys & Girls
KSEL-Rhythms

KSL-Harry Clarke, songs
KTFI-Band Concert
KVI-Songs by Louise
KWSC-Books & Authors

4:45 PST 5:45 MST
★NBC-Franklin Bingham, com-
mentator: KPO KOMO KOA
KGW KHQ KDYL

NBC-Romance & Rhythm: KEX
CBS-Kenneth Stevens & Gaylord
Carter: KIRO

★News: KGR KIDO KSL KFBB
Superman: CJOC CJRM
CFNC-Musical Prgm.
CHAB-Band Music; Sports
★CJCA-Sportscycle; News
CJOR-Famous Voices

CKCK-The Parade
CKY-Easy Aces
KELA-Milady's Melody
KGA-Fam. Life Education
KGHL-Sports

KIT-To be announced
KMO-Of Men & Destiny
★KOH-News; Newspaper of the Air
KOOS-To be announced

★KSEI-News: Parade of Enter-
tainment
KVI-Ken Stevens & Organ
KWSC-M. Busch, sop.

5:00 PST 6:00 MST
CBS-Kate Smith Prgm.: KSL
(sw-1183)

★NBC-Cities Service Concert;
Lucille Manners, sop.; Ross Gra-
ham, bar.; Frank Black, cond.
KOA

★NBC-News: KPO
CPC-Tunes of the Day: CBK
CBR CFNC CKY

★NBC-John Gunther, news: KGO
KJR KTFI KIDO KEX KSEI
KGA

★MBS-Symphonic Strings; Al-
fred Wallenstein, cond.: KOOS
KLO KFRC
CHAB-Mart Kenney
CJCA-The Shadow

CJOC-Melody Time
CJOR-Ranier's Cabin
CJRM-Mitchell Ayres' Orch.
CKCK-Ambrose's Orch.
KDYL-Musical Demi Tasse

KELA-Army on the Air
KFBB-To be announced
KFPY-Radio's Hitches
★KFXD-Intermountain News

KGHL-Ford Parade
KGR-Variety Prgm.
KGO-Murder in the 400
KGW-Cocktail Hour
KHQ-Mr. Dooley
KIRO-Father Goose Comes to
Town
KIT-Tea Time Melodies
KMO-Toast to Bread
KNX-European Round up
KOAC-On the Campuses
KOL-Avenue Bandwagon
KOMO-Collegiate Sports Parade
KVI-Symphonettes
KXA-Serenade

5:15 PST 6:15 MST
NBC-Jack Armstrong, sketch:
KPO

NBC-Jose Bethencourt's Band:
KGO KJR KTFI KEX KSEI
KIDO KGA

★News: KGVO KGHL
Jack Armstrong, sketch: KOMO
KHQ KGW
CHAB-Your Favorites

★KIDYL-Interlude; News
KELA-Cleliah High School
KFPY-A Toast to Bread
KFR-Black Flame of the Amazon
KFXD-Markets

KIRO-To be announced
KIT-Lost & Found
KMO-Crazy Cowboy
KNX-Fletcher Wiley
KVI-Music Song Bag

5:30 PST 6:30 MST
★NBC-Information, Please;
Quiz Prgm.: Clifton Fadiman,
m.c.; John Kieran; F. P. Adams;
KPO KSEI KOMO KOA KTFI
KGR KGHL KGW KHQ KDYL
KIDO (sw-9.53)

★NBC-Drama Behind the News:
KGO KJR KEX KGA

DL-Shafter Parker's Circus:
KFRC KIT KOL KMO KOOS
KELA

★MBS-Laugh & Swing Club;
Morey Amsterdam; Mabel Todd;
Dol Casino; Van Alexander's
Orch.: KLO

CBC-To be announced: CBR
CBK CKY

The Lone Ranger: CJOC CJCA
CKCK
CFNC-It's Dance Time
CHAB-Sportsman of the Week
CJOR-Superman
CJRM-Serenade

KFBB-Community Calendar
KFPY-Meet the Band
★KFXD-News
★KGVO Sports; Dinner Concert;
News

KNX-Today's Best Buys
KOAC-Musicale
★KOH-The World Today
KVI-Twilight Trails
KWSC-Children's Hour
KYA-Quintones; Opportunity

5:45 PST 6:45 MST
★CBS-Bob Garred Reporting:
KNX KOIN KVI KIRO

NBC-Tom Mix, sketch: KGO
KEX KJR KGA
DL-Captain Midnight: KFRC KOL
KELA KIT KOOS KMO

CHAB-House of Peter MacGregor
CJOR-Dog & Cat Club
★KFBF-To be announced; News
★KFPY-News
KFXD-Piano Variety
KOAC-Vespers

6:00 PST 7:00 MST
CBS-Talk Your Way Out of This
One: KNX KFPY KIRO KOIN
KVI

★NBC-Waltz Time; Frank
Munn, thr.; Chorus; Orch.: KPO
KHQ KOMO KGW KDYL KOA
CKCK CBK CKY CJOC CHAB
CFAC CJCA CJRM (sw-9.53)

NBC-Gang Busters, drama: KLO
NBC-Concert Favorites: KGO
KEX

Variety Prgm.: KTFI KGR
KFBB

★MBS-Raymond Gram Swing,
news: KELA KFRC KOL KOOS
KMO KIT

★News: CJOR KWSC
KFXD-Home Folks
KIRO-To be announced
KOIN-Let's Have Fun
KXA-Sportsman

7:15 PST 8:15 MST
CFC-Britain Speaks: CBR CBK
CKY CHAB CKCK CFAC CJOC
CJCA CJRM

CBS-To be announced: KOIN
KGVO
DL-Reminiscing in Rhythm: KIT
KFRC KOOS

★News: KGA KOL KMO KELA
CFCN-Salon Orch.

CBR-Dinner Music
CFCN-Marketing Board
CJOR-Supper Drama
★CJRM-News; On the Trapline
KELA-Sundown Serenade
KFRC-Little Orphan Annie
KFXD-Home Sweet Home

★KGA-News
KGHL-Big Town
KGO-Jani for Supper
★KIDO-News; Listener's Digest
KIT-Farm Front
KJR-Scandinavian Reporter

KMO-Slavic News
KOAC-Musicale
KOL-Melody Time
KOOS-To be announced
KSEI-Memoirs in Melody
KSL-Southern American Melodies
KXA-Dinner Hour Concert
KYA-Dude Martin

6:15 PST 7:15 MST
★DL-Fulton Lewis, Jr., comm.:
KOL KELA
NBC-Concert Favorites: KGA
★CBS-Bill Henry, comm.: KVI
KFPY KNX KOIN KIRO

Sports: CFCN CJOR
★News: KJR KOAC KOOS
CJRM-It's Dance Time
KFBB-To be announced
KFRC-Supper Concert
KFXD-Musical Variety
KGVO-Quarter Hour in Three-
Quarter Time

KIDO-State Grange Leg. Prgm.
KIT-Flying Goose; Markets
KMO-Dr. Whetstone
KSEI-Concert Master
KSL-Heath & Home
KWSC-Excerpts from Time

6:30 PST 7:30 MST
★NBC-Your Happy Birthday;
Tiny Ruffner, m.c.; Mary Small,
Helen O'Connell, Bob Eberle,
vocalists; Jimmy Dorsey's Orch.;
News: KGO KJR KOA KFBK
KEX KLO (sw-9.53)

NBC-Rhyme & Rhythm Club:
KPO KOMO KGW KDYL KHQ
KOA

★CBS-Campbell Playhouse, dra-
ma: KNX KSL KVI KOIN KIRO
KFBB

CBC-Canadian Theater of the
Air: CBR CFAC CKY CKCK
CBL CHAB CJCA CJOC

★DL-John B. Hughes, news: KIT
KFRC KOL KMO
CFCN-Red Heads
CJOR-Sports

CJRM-Church of the Air
KELA-Picture Previews
KFPY-For These, Our Children
★KFXD-News
KGHL-Musical Gems
KGR-Variety Prgm.
KGVO-Int'l Affairs
KIDO-Hi Lites Prgm.
KOAC-Farm Hour

KOOS-Ace of Diamonds
KSEI-Music Festival
KYA-Joe Hernandez

6:45 PST 7:45 MST
DL-Art Linkletter: KFRC
★News: KTFI KSEI
CFCN-If It Had Been You
CJOR-Easy Aces
KELA-Four Notes
★KELA-News; Sports
KFXD-MacGregor Fairy Tales
KGHL-Places to Go
KFXD-To be announced
KGVO-Doc Sellars' Stories
KIDO-Squared Circle
KIT-Sundown Serenade
KMO-Sports Slants
KOL-Supertime Melodies
KOOS-To be announced
KWSC-Farmer's Evening Hour

7:00 PST 8:00 MST
★CBS-Hollywood Premieres;
Louella Parsons, m.c.: KFPY
KFBB KGVO KVI KSL KNX

★CBC-News: CBR CBK CKY
CFCN CHAB CKCK CFAC
CJOC CJCA CJRM

★MBS-Madison Square Garden
Boxing Bout: KGO KJR KEX
KGA KLO

★NBC-Wings of Destiny, dra-
ma: KPO KOMO KOA KGW
KDYL KIDO KGHL KGR
KHQ KFBK KTFI KSEI (sw-
9.53)

See sponsor's announcement on
this page.

★MBS-Raymond Gram Swing,
news: KELA KFRC KOL KOOS
KMO KIT

★News: CJOR KWSC
KFXD-Home Folks
KIRO-To be announced
KOIN-Let's Have Fun
KXA-Sportsman

7:15 PST 8:15 MST
CFC-Britain Speaks: CBR CBK
CKY CHAB CKCK CFAC CJOC
CJCA CJRM

CBS-To be announced: KOIN
KGVO
DL-Reminiscing in Rhythm: KIT
KFRC KOOS

★News: KGA KOL KMO KELA
CFCN-Salon Orch.

CJOR-Ember Glow
CJRM-Record Album
KFXD-Dance Hour
★KIRO-News; Musical Interlude
KWSC-You Asked for It
KYA-Chamber of Commerce
7:30 PST 8:30 MST
★CBS-Radio Newsreel: CBK CBR
CKY CKCK CJCA CHAB CJOC
CFAC CJRM

NBC-Lani McIntyre's Orchestra:
(sw-9.53)
★NBC-Alec Templeton Time;
Daniel Saldenberg's Orch.; Vass
Family; Pat O'Malley, m.c.: KPO
KOA KOMO KGW KHQ KDYL

★CBS-Al Pearce's Gang; Artie
Auerbach (Mr. Kitzel); Margaret
Brayton; Dick Lane; Arthur Q.
Bryan; Carl Hoff's Orch.: KNX
KSL KOIN KIRO KFPY KVI

NBC-Madison Square Garden Box-
ing Bout: KGO KJR KEX
KFBK KGA KGHL

CBS-Joan Edwards, Girl About
Town: (sw-9.65)

MBS-Lone Ranger, drama: KOL
KOOS KFRC KMO KIT KELA
MBS-What Do You Think?: KLO
CFCN-Got a Date

★CJOR-News
KFBB-Geo. Sokolsky, talk
★KFXD-News
KGR-Variety Prgm.
KGVO-Musical Impromptu
KIDO-World Entertainers
KOAC-Let Freedom Ring
KSEI-Evening Serenade
KTFI-Variety Show

KWSC-Basketball, WSC vs. OSC
KYA-Books & Authors

7:45 PST 8:45 MST
★CBS-News of the World: (sw-
9.65)

★News: KEX KYA
CJOR-Carson Robison
KFBB-Army Talk; To be an-
nounced

KFXD-Lost Empire
KGR-Emil Marans
KIDO-Small Democracies
KSEI-Song Syncope
KGO-News Conference: KGO
NBC-Mal Hallett's Orch.: KFBK
KEX KGA

DL-Sinfonietta: KOOS KELA
KOL
CBC-Northern Messenger: CBR
CKY CBK CJCA

DL-Quiz of Two Cities: KFRC
CBS-Sports Time: (sw-9.65)
MBS-Art Kassel's Orch.: KLO
CFCN-Amos 'n' Andy
CHAB-Light Up & Listen Club

★CJOR-News
CJRM-Victor Record Album
CKCK-Light Up & Listen
KFBB-In the Sportlight
KFXD-Musical Prgm.
KGVO-Piano Moods
KIT-Story Behind the Song
KJR-Seattle Schools Prgm.
KMO-C.P.S. Symphony Hour
KOAC-School of Music
KWSC-Masterworks of Music
KYA-Evening Concert

8:15 PST 9:15 MST
★NBC-Story Behind the Head-
lines: KSEI KTFI
★CBS-Lanny Ross, thr.: KNX
KOIN KSL KIRO KVI KFPY
CBS-Shep Fields' Orch.: (sw-
9.65)

DL-Sinfonietta: KIT
NBC-Sports; Bands in Review:
KPO

NBC-Mal Hallett's Orch.: KJR
NBC-We're Building a House:
KGO

MBS-Mel Marvin's Orch.: KLO
★News: KGHL KGVO KIDO
KOA KGR

Armchair Cruises: KGW KOMO
Amos 'n' Andy: CJCA CKCK
CFCN-Home Makers' Corner
CHAB-Britain Sings
CJOR-The Green Hornet, drama
CJRM-Hockey Game
KDYL-Behind the Scenes
KFBB-Evening Serenade
KFXD-George Sokolsky
KGA-Light Concert Orch.
KHQ-Frontier Fighters

8:30 PST 9:30 MST
★CBS-Great Moments from
Great Plays: KNX KVI KIRO
KFPY KFBB KOIN KSL KGVO
KYA-Sportsman

★NBC-Death Valley Days, dra-
ma: KPO KGW KDYL KRA
KOMO KHQ
NBC-Johnny Long's Orch.: KGO
KEX KFBK KIDO KSEI KTFI
KJR

DL-I Want a Divorce: KFRC
KIT KMO KOOS KOL KELA
CBC-Vancouver Prom Concert:
CBK CBR CHAB

MBS-The Vagabond's Trail: KLO
CFCN-Peacock Court
CJCA-Exclusive Story
CJOC-On with the Dance
CKCK-Federal Agent
KCY-Musical Moods
★KFXD-News
KGA-I Want a Divorce
KGHL-Bakers Barrage
KGR-Variety Prgm.
KNX-Great Moments from Great
Plays

KOAC-Excursions in Science
KWSC-Land of Promise
8:45 PST 9:45 MST
CFCN-Pageant of Empire
CJCA-Dance Time
★CJOC-News
CJOR-Health League
CJRM-Secrets of Happiness
CKCK-Jerry Sears' Orch.
KFXD-Musical Grabbag
KGHL-Things to Buy
KGR-Pay'n Save
KOAC-Musicale

9:00 PST 10:00 MST
★CBS-News; Vaughn Monroe's
Orch.: (sw-6.17)

NBC-University Explorer: KGW
KDYL KGA
★NBC-Gang Busters, crime
dramas: KGO KEX KGA KFBK
KJR

NBC-Richard Himber's Orch.:
KPO

★NBC-News; Jan Savitt's Orch.:
KGHL KTFI

★CBS-Kate Smith Hour: Char-
lie Cantor & Minerva Pious,
comedy team; Ted Straeter Chor-
us; Ted Collins, m.c.; Jack
Miller's Orch.: KNX KOIN KVI
KFPY KIRO

★DL-News: KELA KOOS KFRC
KMO KOL KIT

★News: CFCN CKCK KDYL
KWSC KIDO CJRM
CJCA-Carson Robison's Ranch
Boys
CJOC-Light Up & Listen
CJOR-Shep Fields' Orch.
★CKY-Behind the Headlines
KFBB-American School of the Air
KGR-Legislature

KGVO-Songs of Your Heart
KHQ-People & Places
KOA-Sterling Young's Orch.
KOAC-Round Table
KOMO-Highlight Hour
★KSEI-News; Buyer's Guide
KSL-Carl Ravazza's Orch.

9:15 PST 10:15 MST
NBC-Russ Morgan's Orch.: KPO
KDYL KGW

NBC-Jan Savitt's Orch.: KSEI
KIDO KGR

MBS-Gray Gordon's Orch.: KLO
KELA

To be announced: KIT KMO
KOL KOOS
CJCA-Bishop Sherman, talk
CJCA-Evening Serenade
CJRM-Share We Dance
CKCK-Ken Darby & King's Men
CKY-Tropical Moods
★KFRS-Fulton Lewis, Jr., news
KHQ-New Frontiers

9:30 PST 10:30 MST
★NBC-Chuckwagon Days; News:
KGO

DL-Freddy Martin's Orchestra:
KOOS KIT KMO KELA

★NBC-Joe Sanders' Orch.: News:
KTFI KIDO KGHL KGR KSEI
NBC-Dance Orch.: KPO KOMO

CBC-Drama: CBR CBK CKCK
CKY CJCA CJOC CFCN CJRM

★NBC-Bernie Cummins' Orch.:
News: KDYL

★CBS-Dance Orch.: News: (sw-
6.17)

MBS-Eddy Duchin's Orch.: KLO
NBC: CHAB KJR KGA KSL
CJRM

CJOR-Cardo Smalley's Orch.
KEX Skiing Time; A to Z in
Novelty
KFBB-To be announced

★KFBB-News; Traveling Show
KFRC-Jr. Chamber of Commerce
KGW-Your Mayor Speaks
KHQ-Ask the Professor
★KOA-News; Shall We Waltz?
KOAC-School of Home Economics
KOL Sports
KWSC-Ask the Professor

9:45 PST 10:45 MST
DL-Freddy Martin's Orch.: KFRC

NBC-Dance Orch.: KGW
CHAB-Evening Prayer; Eventide
KGA-News From Olympia
KHQ-Anthony Pinski
KJR-Serenade
KOL-Lost Empire
KSL-Night Wind
KOA-Ski & Snow Reports
KOAC-School of Agriculture

10:00 PST 11:00 MST
CBC-Piano Ramblings: CBK CBR
CFAC CJOC CJRM

★NBC-Reporter News: KPO KHQ
KGW KOMO

CBS-Dance Orch.: (sw-6.17)
NBC-Chuck Foster's Orch.: KGO
KJR KSEI KIDO KEX
★CBS-News: KNX KVI KIRO
KFPY
MBS-Henry King's Orch.: KOL
KOOS KFRC KIT KLO KELA
KMO

★News: KOA KYA
CFCN-Tin Pan Alley
CJCA-Cigarette Fund
CJOR-To be announced
CKCK-Green Joker
KDYL-Dance Time
KFBB-The World Today
KGA-Our Saviour's Church
KOIN-Five Star Final
KSL-Dance Orch.
KXA-Tune Time

10:15 PST 11:15 MST
CBS-Nightcap Yarns: KNX KSL
KOIN

NBC-Concert Hall: KPO
★CBC-News: CKCK CBK CBR
CHAB CJCA CFNC CFAC CJOC
CJRM

NBC-Neil Bondshu's Orch.: KGO
KDYL KGA

KFPY-Patterns in Melody
KGW-This Is for You
★KHQ-News
★KIRO-News Roundup
KOA-Music You Want
KOMO-This Week in Business
★KVI-News; The World Today
KYA-Moon Magic

10:30 PST 11:30 MST
NBC-Richard Himber's Orchestra:
KDYL KGW KFBK

CBS-Dance Orch.: KOIN KSL
(sw-6.17)

NBC-Hurtado Bros.' Orch.: KGO
KIDO KSEI
CBC-Songs of the Year: CBR

MBS-Art Kassel's Orch.: KELA
KOL KFRC KIT KMO

★News: CJOR KFPY
Music You Want: KHQ KXA
Medieval and Renaissance
Choral Music, Choir of the
Plus X School of Liturgical
Music

CFCN-Starlight Serenade
CHAB-Dance Prgm.
CJCA-Columbia Cavalcade
CJOC-Dance Orch.
CJRM-The Three T's
CKCK-Let's Dance

KEX-Broadway Bandwagon
KGA-Light Concert Orch.
KJR-Northwest Bible Inst.
KNY-Masterworks of Music
KOMO-Bill Robert's Orch.
KVI-The World Today
KYA-Carnival

10:45 PST 11:45 MST
MBS-Art Kassel's Orch.: KLO
KFRC

NBC-Richard Himber's Orchestra:
KPO

NBC-Hurtado Bros.' Orch.: KGA
KEX

CFCN-Starlight Serenade
★CJOR-News
KELA-Sports
KFPY-Nitecap Yarns
KIRO-Musical Interlude; Weather
KOA-Midnight Melodies
KVI-Columbia Masterworks

11:00 PST 12:00 MST
NBC-Gary Nottingham's Orch.:
KPO KOMO KDYL CBR KFBK

NBC-This Moving World: KGA
KEX

CBS-Clark Ross & Gaylord Car-
ter: KIRO KOIN KFPY

★NBC-News: KGO
CBC-To be announced: CHAB
DL-Sid Hoff's Orch.: KELA KIT
KOL KMO

★News: KGW KNX
CJOR-Lord Nelson's Prayer
CJOR-Russ Morgan's Orch.
KFRS-Sid Hoff's Orch.
KJR-Scandinavian Dance Music
KOA-Dark Interlude
KSL-Columbia Masterworks
KYA-Musical Review

End of Friday Programs

FREQUENCIES

| | |
|-----------|-----------|
| CBR-1130 | KGW-620 |
| CBK-540 | KHO-590 |
| CFAC-960 | KIDO-1380 |
| CFNC-1010 | KIRO-710 |
| CHAB-1220 | KIT-1280 |
| CJCA-930 | KJR-1000 |
| KLO-1400 | KMO-1430 |
| CJOR-600 | KMO-1360 |
| KFRM-980 | KNX-680 |
| CKCK-620 | KOA-850 |
| KGO-990 | KOAC-550 |
| KDYL-1320 | KOIN-970 |
| KELA-1470 | KOL-1300 |
| KEX-1190 | KOMO-950 |
| KFBK-1310 | KOOS-1230 |
| KFM-1580 | KPO-680 |
| KFPY-920 | KSEI-930 |
| KFRS-610 | KSL-1160 |
| KFXD-1230 | KTFI-1270 |
| KGA-1510 | KVI-570 |
| KGHL-790 | KWSC-1250 |
| KGR-1370 | KXA-770 |
| KGO-810 | KYA-1260 |
| KGVO-1290 | |

Wings of Destiny
Now On Your Dial
at

| | |
|----------------|---------------|
| KIDO 1380 kcs. | KGHL 790 kcs. |
| KGR 1370 kcs. | KGW 620 kcs. |
| KOMO 950 kcs. | KHQ 590 kcs. |

TONIGHT at 7 P.M. PST

RADIO'S NEWS PICTURE OF THE WEEK



UNITED STATES MARINES have pretty well seen the world, but seldom have they been treated to a show like Ginny Simms and Kay Kyser put on at their San Diego base February 26. To show their appreciation they made Ginny honorary platoon sergeant, Kay a modest regular sergeant. Lieut. Col. John Groff (center, left) did the honors. The visit, which cost Kyser's Lucky Strike sponsor an added six thousand dollars, went over so big, both at camp and on the air, that Kay has been asked now to do every other broadcast from some West Coast Army, Navy or Marine camp. Taking a whole day for the jaunt, Ginny, Kay and the gang were met at the entrance by Colonel R. Winans, who presented them to General W. P. Upshur, issued them uniforms. At dress rehearsal for the evening broadcast and later, in the mess hall, the Marines sang and cheered the Kyser troupe to the echo. They cheered again in the camp auditorium as "College of Musical Knowledge" went on the air with Major Woody S. Van Dyke, noted film director now in service, and Lieut. Col. Groff acting as honorary judges. Probably no other show people could have carried off this sort of stunt with quite the genuine, good-fellow touch of Kay and Ginny. And probably one of the year's best radio pictures is this of Platoon Sergeant Ginny enthusiastically saluting Old Glory (above)

—Gene Lester

PICTURES ALONG THE AIRIALTOS

From New York, from Hollywood, from Chicago, Movie-Radio Guide's lensmen bring you candid gossip pictures of radio personalities at work, at play



—Gene Lester

ALERT, COLORFUL HEDDA HOPPER misses few bets on the Hollywood news beat, has made herself ranking broadcaster of movie gossip (Mon., Wed., Fri., CBS). Proof was studios' refusing to favor rival Louella Parsons over Hedda in releasing film-star guests for La Parsons' new air series

→ JAY JOSTYN—"Mr. District Attorney" to many listeners—dines here at Toots Shor's with Mrs. Thomas Meighan (left) and Maxine Jennings Byron, one-time RKO starlet and now wife of Eddie Byron, who directs the crime show. Jostyn acts on many other shows, once did forty-eight roles in one week



← BITTEN BY the camera bug long ago, Ransom Sherman naturally brought along his candid when he interviewed beautiful model Doris Simpson on "Club Matinee" March 13. Doris, signed by NBC Artists Service, has posed for several national magazine covers. She'll sing on NBC

→ BETTY GARDE has been vacationing at the exclusive Escabron Beach Club in San Juan, Puerto Rico. Miss Garde left for the Indies shortly after completing a series as star-mother of "My Son and I," popular serial first introduced on the air on Kate Smith's variety show





—Jack Albin

MRS. COLONNA, seldom-photographed wife of Bob Hope's prize stooge, is pictured dancing at Ciro's with ever-mugging husband Jerry. They're one of Hollywood's happiest couples

→ IN CHICAGO radio stars keep fit at Sky-line Athletic Club. Here are Lesley Woods, who plays Carol Martin in "Road of Life," and Henry Hunter, Brooklyn in "Wings of Destiny"

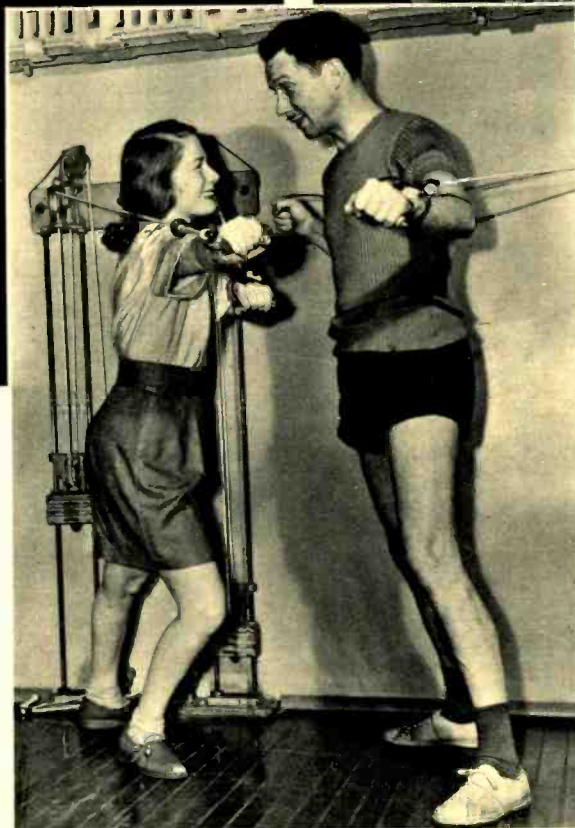

HELEN HAYES AND EZRA STONE (Henry Aldrich), veteran and virtuoso, respectively, of the drama, get together backstage after one of Miss Hayes' Sunday broadcasts, talk shop ↓



THE EDWARD G. ROBINSONS, in New York for a flying visit, were caught by the camera dancing at the Stork Club. Robinson's picture-making contract with Warner Bros. keeps him in Hollywood, where he broadcasts his "Big Town" crime thriller Wednesdays, CBS. Mrs. Robinson is the former actress Gladys Lloyd

BILL PERRY AND PHYLLIS ROGERS have a late supper date at the Marine Bar of the Hotel Bryant on Broadway after the Fred Allen broadcast, on which Phyllis is a member of the Martins quartet. Her escort, the perennially popular tenor of "Saturday Night Serenade," will do a Broadway musical soon ↓



The 97 lb. Weakingling

who became
"The World's Most Perfectly Developed Man"

"I'll Prove that YOU, too, can be a NEW MAN!"

Charles Atlas

I KNOW, myself, what it means to have the kind of body that people pity! Of course, you wouldn't know it to look at me now, but I was once a skinny weakingling who weighed only 97 lbs. I was ashamed to strip for sports or undress for a swim. I was such a poor specimen of physical development that I was constantly self-conscious and embarrassed. And I felt only HALF-ALIVE.

Then I discovered "Dynamic Tension." It gave me a body that won me the title "World's Most Perfectly Developed Man."

When I say I can make you over into a man of giant power and energy, I know what I'm talking about. I've seen "Dynamic Tension" transform hundreds of weak, puny men into Atlas Champions.

Only 15 Minutes A Day

Do you want big, broad shoulders—a fine, powerful chest—biceps like steel—arms and legs rippling with muscular strength—a stomach ridged with bands of sinewy muscle—and a build you can be proud of? Then just give me the opportunity to prove that "Dynamic Tension" is what you need.

No "ifs," "ands," or "maybes." Just tell me where you want handsome, powerful muscles. Are you fat and flabby? Or skinny and gawky? Are you short-winded, peppy? Do you hold back and let others walk off with the prettiest girls, best jobs, etc.? Then write for details about "Dynamic Tension" and learn how I can make you a healthy, confident, powerful HE-MAN.

"Dynamic Tension" is an entirely NATURAL method. Only 15 minutes of your spare time daily is enough to show amazing results—and it's actually fun! "Dynamic Tension" does the work.

Send for FREE BOOK

Mail the coupon right now for full details and I'll send you my illustrated book, "Everlasting Health and Strength." Tells all about my "Dynamic Tension" method. Shows actual photos of men I've made into Atlas Champions. It's a valuable book! And it's FREE! Send for your copy today. Mail the coupon to me personally. CHARLES ATLAS, Dept. 110E, 115 E. 23d St., New York, N. Y.

CHARLES ATLAS, Dept. 110E,
115 East 23rd St., New York, N. Y.

I want the proof that your system of "Dynamic Tension" will help make a New Man of me—give me a healthy, husky body and big muscular development. Send me your free book, "Everlasting Health and Strength."

Name.....
(Please print or write plainly)

Address.....

City..... State.....



BAND OF THE WEEK is Raymond Scott's. In five years it has grown from a sextet, misnamed quintet, to a full-fledged orchestra. Raymond Scott's is the most exciting, unorthodox and ultra-modern music of the times

ON THE BANDWAGON

IT WAS Raymond Scott's faculty for discovering the unexpected and exciting in music which got him his first job as a bandleader. Young Scott was a staff pianist at CBS in New York when his genius for turning out unusual modern musical compositions came to the attention of the network executives. They promptly gave him an opportunity to organize the famed Quintet, which made its initial bow in December, 1935, playing Scott's composition the "Toy Trumpet." The tune caught the fancy of the public to such an extent that it catapulted Scott into national fame. Scott's Quintet, incidentally, is not composed of five men, as you might surmise, but instead has always had six. Scott calls it a quintet because, as he says, he likes the sound of the word. The young maestro-composer was born in Brooklyn, N. Y., thirty years ago. His name is really Harry Warnow and he is a brother of Mark Warnow, noted "Hit Parade" orchestra-leader. Raymond once had dreams of becoming an electrical engineer, but was persuaded by brother Mark to leave Brooklyn Technical High School and enter the Institute of Art. His job with CBS was secured when he auditioned for a staff pianist position. Later Columbia honored him by giving him the high-sounding title of Composer and Technical Consultant on Popular Music. Scott and his Quintet have also appeared in motion pictures. They were a featured attraction in "Nothing Sacred," which starred Carole Lombard and Fredric March. Last year Raymond decided he wanted a dance band in addition to the Quintet, which plays instrumental. Accordingly he began a quiet search for musicians, trying different arrangements and building toward his eventual goal, music typically Scott in character yet basically music for dancing. The band is now making theater appearances throughout the country. The personnel as seen above

is as follows: Front row (left to right): Jimmy Byrnes, Eddie Collier, and Sam Levine, trombones; Hawk Kogan, saxophone; Herbie Raines and Benny LaGasse, clarinets; Don Tiff, piano. Foreground: Raymond Scott, leader, and Stan Webb, saxophone. Back row (left to right): Jackie Hall, Hy Small, Ralph Nazer, trumpets; Carl Maus, drums; Art Ryerson, guitar; Mike Rubin, bass.

Because the Raymond Scott band is an orchestra which cannot help but reflect the genius of its composer-leader, MOVIE-RADIO GUIDE nominates it as the BAND OF THE WEEK! Next week: Alvin Roy.

By
MAURICE GRANGER

Bandata

The title of the movie "Show Business," in which Glen Gray and band appear, has been changed to "Time Out for Rhythm." Glen, by the way, waited eleven years for this chance to act before the camera. But in "Time Out for Rhythm" he is allowed to speak only one line. That's Hollywood for you... John Kirby and his band, now heard on "Duffy's Tavern" (CBS, Saturday), is the only colored bandleader who has a major Coast-to-Coast broadcast spot... Despite having to arise at an early hour when they were in Hollywood making a picture named after their radio show, Horace Heidt and his "Pot o' Gold" crew found that Hollywood is a healthy place. Every member of the company gained weight. Some of them as much as ten or twelve pounds... Vaughn Monroe's orchestra will not be hit hard by the draft. Seven out of the fourteen musicians in his group are under twenty-one years of age!... There's talk of Henry Armstrong, the colored boxer, forming a band of his own. Recently he traveled with Count Basie's band as a "looker-on"... Will Osborne has changed his mind about quitting the music field. He's in Hollywood organizing a new fourteen-piece band.

Home Recorder FREE!

SELF-STARTING ELECTRIC-PHONO

MAKE RECORDS AT HOME

15 TUBE MIDWEST RADIO-PHONO COMBINATION

with TELEVISION ADAPTATION and FREQUENCY MODULATION

ONLY **\$22.50**

COMPLETE RADIO-PHONO CHASSIS and SPEAKER

HOME RECORDER FREE

EASY TERMS

FACTORY-TO-YOU SAVES UP TO 50%

Thrilling World-Wide Foreign News DIRECT!

UP TO \$25 TRADE-IN (On many models up to 18 tubes)

ENJOY listening to fine recordings on electric phonograph—delight in amazing ocean-spanning radio. Make records on Home Recorder (sent FREE for a limited time). Big FREE catalog pictures beautiful 1941 Consoly To You radio chassis and console values—from 6 to 18 tubes—up to 5 Bands—including Automatic Record-Changing Radio-Phonographs; Home Recorder, etc. Liberal Trade-In! Write today.

MIDWEST RADIO CORPORATION
DEPT. 94-AF CINCINNATI, OHIO

QUICK CASH IN NEW POTATO CHIPS

Here's your chance—a money-making business of your own. Turn potatoes into newest kind of Potato Chips with my improved outfit. Makes delicious Chips at low cost. A few hours practice does it. Begin anywhere—city, village, town. Potatoes cheap and plentiful. Wholesale or retail. Steady year-round business. Groceries, markets, restaurants, taverns—the retailing for you.

START YOUR OWN BUSINESS

Great quantities of Chips are eaten daily. Profit—unusually so. You can start this money-making business on a SMALL outlay of cash. Write for Potato Chip Booklet.

LONG-EAKINS CO.
326 S. High St., Springfield, Ohio

3 in 1 RADIO TUNER

Only \$1.00 Postpaid

1. Aerial Eliminator
2. Antenna Tuner
3. Wave Trap

Eliminates hums, clicks, static caused by electrical appliances, rain, wind, etc. Replaces old, ineffective outside aerials. Move your radio anywhere. The 3 in 1 improves the reception of weak stations, separates interfering stations, gives you greater volume and distance. Uses no power. Also works on battery radios. Takes minute to connect. **5 DAY FREE TRIAL. SEND NO MONEY.** Simply pay Postman \$1.00 plus few cents postage or we will send postpaid for one dollar bill. Vogue Eliminator Co., 8420 S. Astland Ave., Dept. E-2121, Chicago. DEALERS WANTED.

Remember to buy Movie-Radio Guide at your nearest newsstand every Wednesday

NEW KIND OF MAN'S SHOE

The new sensation in men's shoes—The Chippewa Clipper. It zips on and off in a "jiffy." Right now is the right time to get into a dignified and highly profitable shoe business of your own with this fast seller, and a complete line of almost 250 styles of dress, work and sports shoes. Free 10-second demonstration sells super-comfort air-cushion shoes like magic.

Be the Consolidated Shoe Man in your locality. Sales division of manufacturer established 38 years will send complete line on request including factory-fitting shoe service training. No experience needed. Write for big FREE sales kit.

Consolidated Shoe System, Dept. C-25, Chippewa Falls, Wisconsin

SALESMEN WANTED BIG PAY EVERY DAY

Automobile-Folding WHEEL CHAIRS

CUSTOM BUILT TO FIT THE PATIENT

BEAUTIFULLY CHROME PLATED

WEIGHS ONLY 34 POUNDS

WRITE TODAY

EVEREST & JENNINGS
1032R N. OGDEN LOS ANGELES, CALIF.