

RADIO GUIDE

Complete Programs
for the Week End-
ing Friday, Nov. 24

TEN CENTS

*Frances Langford and Kenny Baker
of "Texaco Star Theater," Wed., CBS*

**THE AMAZING
TRUTH ABOUT
THAT THANKS-
GIVING TANGLE**



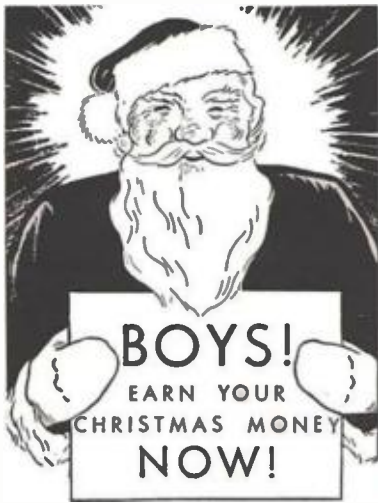

Imagine . . . a chance to win all the things you've always wanted. Baseball Equipment, Bicycles, Rifles, Coaster Wagons, Boy Scout Equipment, Radios, Watches, Games — Everything you can think of! Besides this, you can earn REAL MONEY for yourself — a steady income each week. All you have to do is build a regular route of steady customers to whom you deliver each week a copy of RADIO GUIDE. It's easy. I WILL SHOW YOU HOW! Sign this coupon today, paste it on the back of a postcard and mail it to:

AL JONES
731 Plymouth Court
Chicago, Illinois

I will send you your BIG CATALOG of Free prizes and show you how you can MAKE MONEY and WIN PRIZES!

APPLICATION for JOB

Distributing RADIO GUIDE in this neighborhood

Dear Mr. Jones, Manager of Junior Salesmen, RADIO GUIDE, 731 Plymouth Court, Dept. 11-24, Chicago, Illinois.

I am eager to earn money and win prizes as a Junior Salesman for RADIO GUIDE. Will you please write me and tell me how I can start earning money right away in my spare time. Also send me your big catalog of FREE prizes!

Print Name..... Age.....
Print Address.....
City and State.....
Parent's Signature.....

RADIO GUIDE'S X-WORD PUZZLE

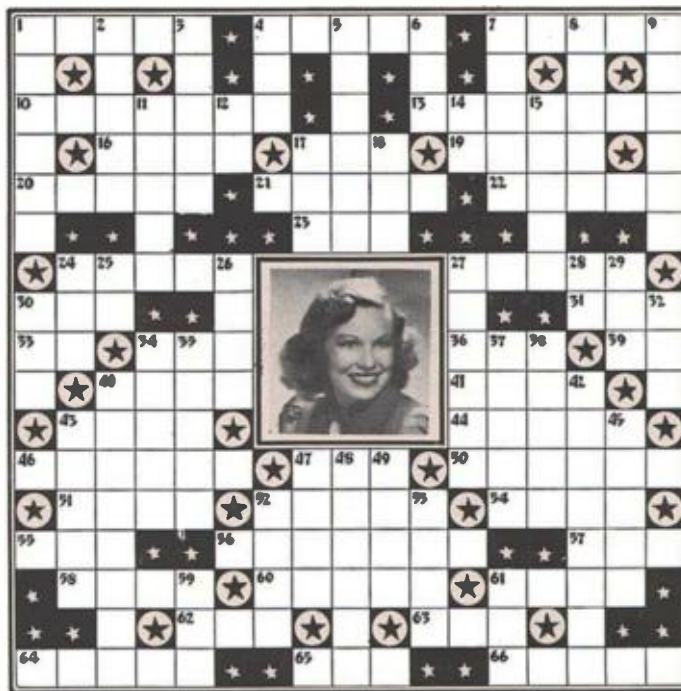

HORIZONTAL

1. Last name, star in the portrait ("It Happened in Hollywood")
4. Very light wood
7. Marched or tramped
10. Animals of the Rodentia
13. Benny —, orchestra leader
16. — Rapee, conductor
17. Anoint
19. Small island
20. — Weber, orchestra leader ("Pageant of Melody")
21. Languor of mind
22. — Fiorito, bandleader
23. Incrier, urge on
24. Feminine name
27. Helen —, stage and radio actress
30. Noise of bees
31. Dennis —, tenor ("The Jell-O Program")
33. Against
34. Pronoun
36. Fabulous bird of great strength
39. Move
40. South American ostrich
41. Told a falsehood
43. Sharp
44. More mature
46. A number (pl.)
47. — (alloway, bandleader)
50. A spider that spins a web
51. That Leapin' Gal
52. Reception-room

54. Fall in drops
55. Suck
56. Betty —, radio actress ("Girl Alone")
57. A high mountain
58. Period of time
60. Sounds out as bells
61. Compassion
62. Affirmative
63. An article
64. Henry —, bandleader
65. — McWilliams, "Ask It Basket"
66. — Wilson, pianist

VERTICAL

1. First name star in the portrait ("It Happened in Hollywood")
2. Victor —, orchestra leader

Solution to Puzzle Given Last Week



BULLS & BONERS

One dollar will be paid for every broadcasting boner printed in this column. Your boner—a ludicrous error or a statement with twisted meaning made by some radio performer—should be accompanied by name of station and broadcaster, date of program. Address Bulls and Boners, RADIO GUIDE, 731 Plymouth Court, Chicago, Ill. In case more than one reader submits same boner, prize goes to contributor whose letter bears earliest postmark. In case of tying postmarks, all tying contestants will receive prizes.

Announcer: "You men all know about your cars, how much choking they need, but how about your wives?" —Mrs. F. W. Cole, 28 Division St., Sidney, N. Y. (Oct. 26 over Station WTAM.)

"Hobby Lobby" guest: "If anyone is thinking of committing suicide let him get in touch with my organization and I will help him with his problem." —Charles Doeler, Box 73, Gloucester, Ohio. (Oct. 29 over CBS.)

Announcer: "If there are any lonely girls in the city they should go to the Y. M. C. A." —Lee Schirck, 916 N. W. 19th St., Oklahoma City, Okla. (Oct. 26 over Station KTOK.)

Judge Gutknecht on "Traffic Court" broadcast: "We had 10,000 criminals in 1932. In 1933 and 1934 those boys were cut in two." —Mrs. Dorothea Davison, 7341 N. Seeley Ave., Chicago, Ill. (Nov. 1 over Station WIND.)

Vocalist: "My next song is dedicated to every single mother." —Mrs. H. H. Dillingham, Skowhegan, Maine. (Nov. 1 over Station WGAN.)

Announcer: "Look for the independent grocer with the Monarch lion head." —Joe Moya, Box 55, Patterson, Calif. (Oct. 27 over Station KFRC.)

Bob Brown, announcer: "One bath with that wonderful soap turned him into an ivory fan." —M. C. Pearson, 1304 W. 97th Place, Chicago, Ill. (Oct. 30 over NBC.)

Football broadcaster: "Before telling you any more about the game I'll turn you over and let you listen to the music." —Mrs. William A. Spears, 1118 S. Washington Ave., Saginaw, Mich. (Oct. 28 over Station WJR.)

Announcer: "Here's a tune that will tickle your toes 'All Through the Night'." —Mrs. Forest Congdon, 34 N. Fourth Ave., Iliou, N. Y. (Aug. 9 over Station WIBX.)

Announcer: "It's a nice, chilly fall day, the kind of a day we have to put our clothes on." —Mrs. Helen McLaughlin, 235 S. Prairie St., Prairie du Chien, Wis. (Oct. 27 over Station WMT.)

Clean Paul King, announcer: "The jeans came out of the wash with colors flying." —Mrs. C. Fowler, Long Branch, N. J. (Oct. 27 over NBC.)

RADIO GUIDE

The National Weekly of programs, pictures and personalities

M. L. ANNENBERG, Publisher
731 Plymouth Court, Chicago, Ill.

CURTIS MITCHELL, Editor
Vol. 9, No. 6, November 24, 1939

CONTENTS

Mr. Fairfax Replies	1	Voice of the Listener;	18
Pinch-hitting for Hare	2	25 Brain-busters	19
Coming Events	3	Americans at Work	22
That Thanksgiving Tangle	4	You Asked for Them and	24
Airialto Lowdown	6	Here They Are	25
Hollywood Showdown	7	Elsie Hitz Comes Back	26
Backstage in Chicago	8	McCarthy's Loss Mertimer's	27-43
Let's Be Proud of Americans	9	Gain	28
The March of Music	10	Boy Meets Girl—52 Times	29
How to Be Poor on \$2,000	12	a Year	30
a Week	14	This Week's Programs	31-43
National Song Search	15	Football Broadcasts;	44
America Sings His Songs	16	Brain-busters' Answers	45
On Short Waves	17	Birthdays; Song Search Entries	46
Listening to Learn			

Cover by Gene Lester

Radio Guide is a Trade Mark Registered U. S. Pat. Office. Volume IX, Number 6, week ending November 24, 1939. Published weekly by The Clevell Company, 731 Plymouth Court, Chicago, Illinois. Entered as second-class matter at the Post Office, Chicago, Illinois, February 21, 1933, under the act of March 3, 1879. Authorized by Post Office Department, Ottawa, Canada as second-class matter. Copyright, 1939, by The Clevell Company. All rights reserved. M. L. Annenberg, President; Arnold Kruse, Secretary; George D'Annunzio, General Manager; Ed Zet, Circulation Manager. Unsolicited manuscripts should be accompanied by stamped, self-addressed envelope for return. Two cents per copy in the United States. Subscription rates in the U. S. and possessions and countries of the Pan-American Postal Union: six months, \$2.50; one year, \$4.00. Subscription rates in foreign countries: six months, \$3.50; one year, \$5.00. Remitt. by postal money order, express money order, or check drawn in order of Radio Guide. Currency sent at subscriber's risk. PRINTED IN U. S. A.

SEE WHAT YOU GET
IN THE *Sunday*
76 *Inquirer*
PHILADELPHIA
SEARLY EDITION

BEAUTIFUL COLOR PHOTO MAGAZINE **PICTURE PARADE**

SPARKLING FEATURE SECTION **EVERYBODY'S WEEKLY**

COMPLETE BOOK-LENGTH **\$2 NOVEL** BY A FAMOUS AUTHOR

SPLENDID NEW **HOME LIFE** SECTION

THE WORLD'S **SMALLEST** **10¢** VALUE

ON SALE AT ALL NEWSSTANDS



LET RADIO
GUIDE EXPRESS

YOUR CHRISTMAS SPIRIT

EVERY WEEK—FOR A YEAR

Give a lasting, all-year-round
gift this year—52 weeks of
RADIO GUIDE

As you know, this ideal Christmas gift doubles your radio enjoyment by giving the most complete program listings available in the United States. Plus this, RADIO GUIDE is crammed full of pictures, photos, and articles about your favorite radio stars every week.

Just fill in the coupon below to let RADIO GUIDE express your Christmas spirit throughout the coming year. We'll also send, in your name, our special CHRISTMAS GIFT LETTER.

SPECIAL CHRISTMAS RATES—
United States and Canada

- 1 yearly subscription of 52 issues \$4.00
- 2 yearly subscriptions of 52 issues 7.00
- 1 six-month subscription of 26 issues 2.50

(Clip this coupon and mail to RADIO GUIDE, Dept. 11-24, 731 Plymouth Court, Chicago.)

RADIO GUIDE, Dept. 11-24,
731 Plymouth Court, Chicago, Ill.

Please send RADIO GUIDE as ordered herewith to the following persons. Also send, in my name, your special Christmas Gift Letter to:

Name _____
(Please Print)

Address _____
(Please Print)

City _____ State _____
(Please Print) (Please Print)

1 year 6 months

Name _____
(Please Print)

Address _____
(Please Print)

City _____ State _____
(Please Print) (Please Print)

1 year 6 months

Enclosed herewith is my remittance

of \$ _____

Your Name _____
(Please Print)

Your Address _____
(Please Print)

City _____ State _____
(Please Print) (Please Print)



—Charmant

BILL STERN REVEALS HEAD-ACHES OF A SPORTSCASTER

BILL STERN has been an ace NBC sportscaster for six years. In those six years he has thrilled listeners with descriptions of all types of sporting events—from football games to prize-fights. It was only natural, therefore, when RADIO GUIDE looked for the man who was best equipped to give its readers the real low-down on sports announcing, that Bill Stern's name should come up. In next week's RADIO GUIDE Bill Stern will do just that in an article titled "So You Want to Stick Your Neck Out." It is the answer to hundreds of letters received annually by broadcasting companies and by RADIO GUIDE—letters from listeners asking how they should go about becoming sports announcers. If you are one of them or if you are a radio

sports fan, don't miss this feature—or the unusual picture of Stern on the cover.

Two other articles in next week's issue will be of particular interest to amateur song-writers and popular-music fans. One, an exclusive story by Jimmy McHugh, famous ASCAP man who wrote the music for "Streets of Paris," current Broadway hit, gives some do's and don'ts for aspiring song-writers. The other, "Young Man with a Band," discusses the genus bandleader—backbone of a ninety-million-dollar industry.

Picture-stories of Burns and Allen, Walter Winchell, and the "Vox Pop" program are only a few of the remaining attractions in this interest-packed issue. Don't miss it.

MR. FAIRFAX REPLIES

Mrs. L. Flite, Litchfield, Ill.—Yes, Gene and Glenn are broadcasting at the present time. You may hear them Monday through Saturday at 8:30 a.m. EST over the NBC-Red network.

Miss Melisse Hass, New York, N. Y.—Eddy Duchin's opening theme is Chopin's "Nocturne in E Flat," his closing theme "Be My Lover." He was born April 1, 1909, at Cambridge, Mass. Duchin has black hair and eyes. He is a widower, has one son.

Miss Mary DePalo, Scarsdale, N. Y.—In "When a Girl Marries" Joan Field is portrayed by Noel Milis, Samuel Tilden Field by Ed Jerome, Mrs. Stella Field is, in reality, Frances Woodbury, Joan Tetzl has the role of Sylvia Field, Michael Fitzmaurice portrays Phil Stanley, Eva Topping is played by Irene Winston, John Raby plays Harry Davis, Anne Davis is played by Marion Barney, and Laddie Seaman takes the role of Tom Davis . . . Alice Craig in "Woman in White" is played by Ruth Bailey.

Miss Ann Bryant, Ottumwa, Iowa.—As far as we can ascertain, there are absolutely no facts supporting the rumor that Eddie Howard wrote "My Last Goodbye" and "If I Knew Then

What I Know Now" in honor of his dead wife. Howard was only married a few months ago, for the first time. Eddie has brown hair, hazel eyes, stands five feet eleven inches, weighs 155 pounds . . . Ronold Kemper, the other featured vocalist with Dick Jurgens' band, is a blonde, stands five feet ten inches and weighs 168 pounds.

Mrs. Travers, Oakland, Calif.—The first Ellis Smith in "Guiding Light" was Raymond Johnson, who left the cast when he went to New York. Johnson may be heard as Paul Morrison in "Valiant Lady." Sam Wanamaker now portrays Ellis Smith.

Mr. Howard McNeal, Cedar Rapids, Iowa.—Orrin Tucker was born in St. Louis, February 17, 1911. He stands five feet ten inches tall, weighs 158 pounds, has dark brown hair, gray eyes, and is single. He attended high school in Wheaton, Illinois, where his family still resides, then studied a year at Northwestern University and two years at North Central College in Illinois . . . Bonnie Baker was born in Texas in 1917, attended high school in Houston, and later studied at Mt. DeSales Academy in Macon, Georgia. She has dark brown hair, brown eyes, stands five feet, weighs 102 pounds.

FACTORY-TO-YOU SAVES YOU UP TO 50%

EASY TERMS



PUT THIS 1940
14 TUBE
CHASSIS IN YOUR
PRESENT CABINET
\$19.95
COMPLETE

Foreign Reception
Here's our big 20th Anniversary radio special . . . the 14-tube 1940 Television-Adapted Midwest! Brilliant performance . . . and amazing foreign reception!

30 Days Trial
Absolute satisfaction guaranteed on money-back basis. Catalog also shows 14-tube cabinet console for only \$29.95 complete! See Midwest's Answer To TRADE-INS!

Other models from 5 to 17 Tubes, and up to 5 Wave Bands.

Send 1¢ postcard for FREE 1940 catalog, showing complete line.

(USER-AGENTS MAKE EXTRA MONEY!)

MIDWEST RADIO CORPORATION
Dept. 245 Cincinnati, Ohio



**U.S.
GOVERNMENT
JOBS**

**START
\$1260 to \$2100 YEAR
MANY 1940
APPOINTMENTS EXPECTED**

Railway Postal Clerks

Railway Postal Clerks get \$1,980 the first year regular, plus paid on the first and fifteenth of each month. (\$79.17 each pay day.) Their pay is automatically increased yearly to \$2,450. Advance may be had to Chief Clerk at \$2,700 a year. (\$112.50 each pay day.)



3 Days On—3 Days Off—Full Pay

Railway Postal Clerks on long runs usually work 2 days and have 3 days off duty or in the same proportion. During this off duty their pay continues just as though they were working. They travel on a pass when on business. When they grow old, they are retired with a pension.

City Mail Carriers, Post Office Clerks

Clerks and Carriers now get \$1,700 the first year on regular and automatically increase \$100 a year to \$2,100 and \$2,300.

File Clerk—Clerk

Open to Men—Women 18 to 26. Entrance salary \$1,250—\$1,440 year. Appointments as File Clerks and Clerks in the Departments at Washington, D. C., are made from this examination.

Many Other Positions

Many other positions are obtainable. Those wishing these positions should qualify at once.

Get Free List of Positions

Fill out the following coupon. Tear it off and mail it today—now, at once.

This investment may result in your getting a big-paid government job.

FRANKLIN INSTITUTE,
Dept. T-198, Rochester, N. Y.

Rush to me, entirely free of charge (1) a full description of U. S. Government Jobs; (2) Free Copy of Illustrated 32-page book, "U. S. Government Positions and How to Get Them"; (3) List of U. S. Government Jobs; (4) Tell me how to qualify for one of these jobs.

Name _____

Address _____

Use This Coupon Before You Mislay It. Write or Print Plainly.

PINCH-HITTING for HARE

Ernie's Marilyn sings on in the Hare tradition

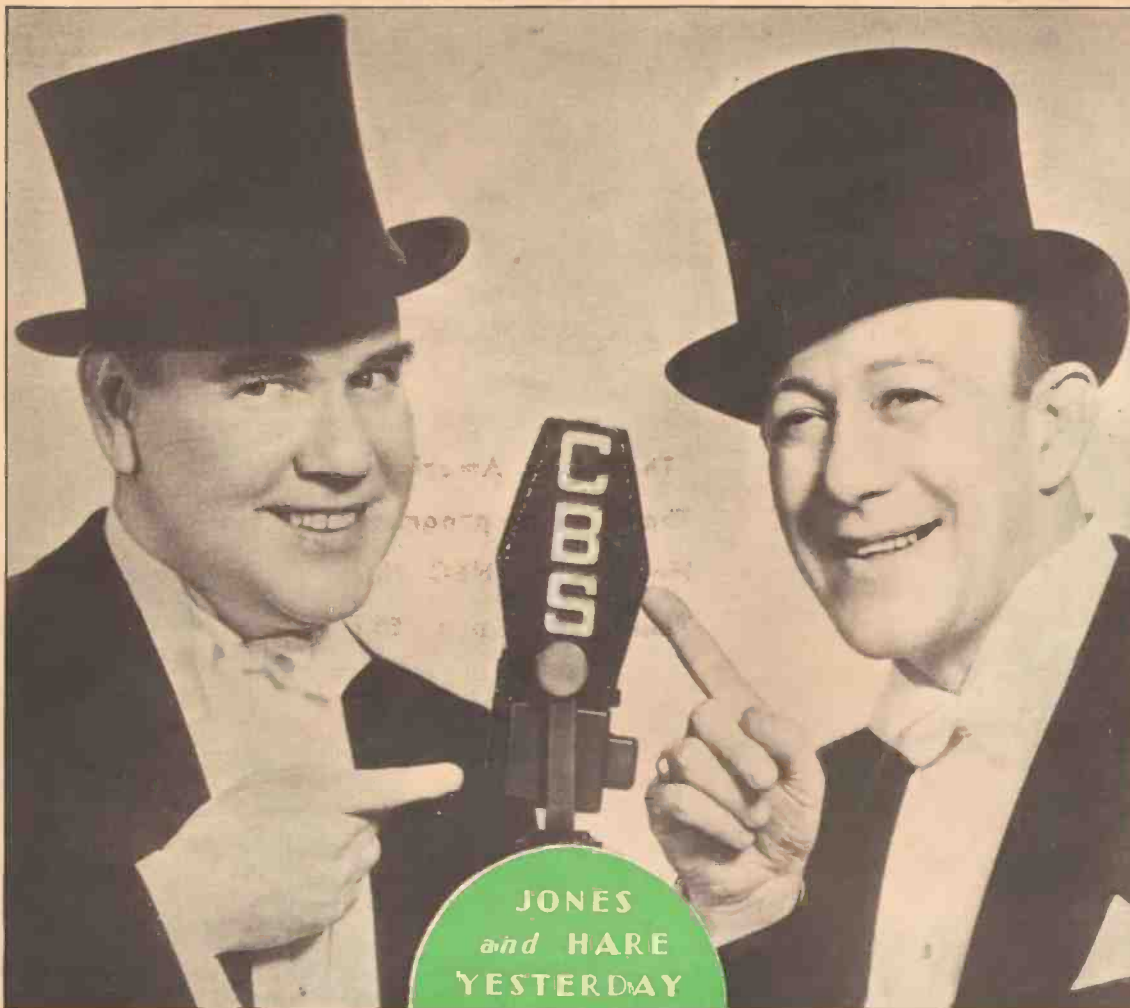

IT WAS the hardest program Billy Jones had ever had to do. For twenty years, in vaudeville, on records, in radio, he had worked as a partner in the team of Jones and Hare—singing, comedy, patter. Then, suddenly, he was left to face the microphone alone. There was no genial Ernie Hare across from him, and he missed the friendly presence. It didn't help any to remember that, even as he went on with his patter and comedy, down in Norfolk, Va., they were burying his friend and partner of twenty years. Life had been unable to drive a wedge between them. They had watched other teams of their day split up for various reasons—money, jealousy, old age. Jones and Hare seemed to go on forever . . . until death struck.

Ernie should never have made his last two broadcasts. His face had been flushed with fever and he could hardly keep on his feet. "I'm probably walking around with pneumonia," he laughingly remarked, and it wasn't until Billy finally forced him to go to a doctor that he learned how true his laughing remark had been. He was walking around with pneumonia, and only the stern tradition in which he had been steeped—the show must go on—had kept him from falling over.

Of course you've heard Jones and Hare. Maybe you remember them from the highly popular recordings they used to make—their comic duets and sentimental ballads. Or, if you're of a later generation, you'll know them from radio. Perhaps you don't remember the names Jones and Hare but know them by one of the endless stream of names under which they sang and performed for the endless stream of sponsors who hired them from the early days of radio until the present. For different sponsors, they were variously known as "The Happiness Boys," "The Interwoven Pair," "The Best Foods Boys," "The Taystee Loafers," "The Gillette Gentlemen."

Jones and Hare broke into radio over WJZ, Newark, N. J., in October of 1921. Among the most popular recording artists in the country, they sang on radio for nothing because they felt it had a future. And they entered this new field in the face of bitter opposition on the part of the recording companies for whom they worked. Already well known, they played a large part in popularizing radio in that early day.

(Continued on Page 18)

Special

"Thanks to America,"
Thanksgiving program:
Hear it on NBC this
Thurs., 2:00 p.m. EST

COMING EVENTS

A preview of some
of this week's better
broadcast features

THIS WEEK

SATURDAY

TWO GUESTS in one will try to get the pay-off lines to Milton Berle's jokes when Tommy Riggs, who always has Betty Lou with him in his double voice, appears on the hilarious "Stop Me If You've Heard This One." NBC.

Eastern 8:30 p.m.	Central 7:30 p.m.	Mountain 6:30 p.m.	Pacific 5:30 p.m.
----------------------	----------------------	-----------------------	----------------------

THE SQUALUS disaster or other things even more strangely dire may lurk in the shadows of your mind when you hear "Bathysphere," Arch Oboler's play about two scientists locked in a diving-bell deep in the sea. NBC.

Eastern 9:00 p.m.	Central 8:00 p.m.	Mountain 7:00 p.m.	Pacific 6:00 p.m.
----------------------	----------------------	-----------------------	----------------------

SUNDAY

DO YOU have a solution to the world's present confusion? Perhaps you agree with Dr. Harry Emerson Fosdick, who will discuss "The Modern World Gets Back to the Need of Salvation" on the "National Vespers" program. NBC.

Eastern 4:00 p.m.	Central 3:00 p.m.	Mountain 2:00 p.m.	Pacific 1:00 p.m.
----------------------	----------------------	-----------------------	----------------------

MRS. CLARK GABLE will put aside her apron and become Carole Lombard to portray the "Incredible Lady" on "Silver Theater" this Sunday. CBS.

Eastern 6:00 p.m.	Central 5:00 p.m.	Mountain 4:00 p.m.	Pacific 3:00 p.m.
----------------------	----------------------	-----------------------	----------------------

TRIM YOUR giggles and guffaws, for Yankee humorist Fred Allen and screwball wit Bob Benchley will join with actress Tallulah Bankhead and an opera star as yet unnamed in a variety show on "Screen Guild Theater." CBS.

Eastern 7:30 p.m.	Central 6:30 p.m.	Mountain 5:30 p.m.	Pacific 4:30 p.m.
----------------------	----------------------	-----------------------	----------------------

DONALD DICKSON, virile young baritone, fresh from a concert tour and resplendent in a new mustache, rejoins the "Chase and Sanborn Hour," succeeding Nelson Eddy as headlined soloist. NBC.

Eastern 8:00 p.m.	Central 7:00 p.m.	Mountain 6:00 p.m.	Pacific 5:00 p.m.
----------------------	----------------------	-----------------------	----------------------

ALLURING Claudette Colbert joins Orson Welles in this week's "Campbell Playhouse" drama, "Garden of Allah." CBS.

Eastern 8:00 p.m.	Central 9:00 p.m.	Mountain 8:00 p.m.	Pacific 7:00 p.m.
----------------------	----------------------	-----------------------	----------------------

DOUBLE FEATURE

Try these two full hours of drama, humor and music: **Wednesday, 8:00 to 10:00 p.m. EST** — "Hollywood Playhouse," "Avalon Time," NBC; "Star Theater," CBS

"**INVISIBLE GLASS**" was discovered by a woman, in spite of the popular allusion to women's curiosity! The discoverer, Dr. Katharine B. Blodgett, female scientist, will be "Woman of the Week" on "Hour of Charm." NBC.

Eastern 10:00 p.m.	Central 9:00 p.m.	Mountain 8:00 p.m.	Pacific 7:00 p.m.
-----------------------	----------------------	-----------------------	----------------------

MONDAY

WILL LI'L ABNER'S big brograms trample over some of the sob-sister sketches? Cartoonist Al Capp's guileless lad and his friends of the hills are the latest to step from your comic strip to your radio. NBC.

Eastern 8:45 p.m.	(Monday through Friday) Central 9:45 p.m.	Mountain 8:45 p.m.	Pacific 7:45 p.m.
----------------------	---	-----------------------	----------------------

LAWRENCE OLIVIER, who triumphed artistically and romantically in "Wuthering Heights," and Edna Best, Herbert Marshall's Reno-bound actress wife, will act in James Hilton's great story, "Good-by, Mr. Chips," on "Lux Radio Theater." CBS.

Eastern 9:00 p.m.	Central 8:00 p.m.	Mountain 7:00 p.m.	Pacific 6:00 p.m.
----------------------	----------------------	-----------------------	----------------------

TUESDAY

BOB BENCHLEY'S own program formerly took the air immediately after "Information, Please." His program went off the air, and Bob simply fell over backward into an "Info" guest spot this week. NBC.

Eastern 8:30 p.m.	Central 7:30 p.m.	Mountain 6:00 p.m.	Pacific 5:00 p.m.
----------------------	----------------------	-----------------------	----------------------

WEDNESDAY

IF YOU MISS Don Ameche during his illness-enforced vacation, tune in "Hollywood Playhouse" and hear Jim Ameche, who looks, acts and talks like big brother Don. Jim and radio-to-movies Gale Page will succeed Herbert Marshall this week as regulars. NBC.

Eastern 8:30 p.m.	Central 7:30 p.m.	Mountain 6:30 p.m.	Pacific 5:30 p.m.
----------------------	----------------------	-----------------------	----------------------

HOBBY NUMBER ONE just now is photography. And now the nation's legion of pix-bugs have a national program serving their interests. It's called "Adventures in Photography." NBC.

Eastern 10:30 p.m.	Central 9:30 p.m.	Mountain 8:30 p.m.	Pacific 7:30 p.m.
-----------------------	----------------------	-----------------------	----------------------

SNAP-SHOT

Del Courtney's orchestra will introduce a winning song in the Radio Guide "National Song Search" — Hear this hit premiere on NBC Sat., 5:30 p.m. EST

THURSDAY

PRESIDENT ROOSEVELT, thankful, like every other true American, that we have thus far remained free of the European war, will deliver his customary Thanksgiving Day message from the

traditional Founder's Day dinner at the infantile paralysis foundation in Warm Springs, Georgia. NBC.

Eastern 8:00 p.m.	Central 7:00 p.m.	Mountain 6:00 p.m.	Pacific 5:00 p.m.
----------------------	----------------------	-----------------------	----------------------

LOU HOLTZ, the Sam Lapidus comedian who on occasions sings outlandish versions of "O Sole Mio," and Bing Crosby, the singer who can on occasions tell a mean Sam Lapidus story, will bat songs and stories back and forth as guest and host on "Kraft Music Hall." NBC.

Eastern 10:00 p.m.	Central 9:00 p.m.	Mountain 8:00 p.m.	Pacific 7:00 p.m.
-----------------------	----------------------	-----------------------	----------------------

MUSIC GUIDE

Choice musical features this week: Zino Francescatti, young French violinist, Toscanini, Rosemarie Brancato, Lawrence Tibbett, and others.

(For further details see page 10.)

SCHEDULE CHANGES

"**Bob Becker's Dog Chats**" (John Morrell and Co.) changes time starting Sunday, November 19, NBC.

Eastern 8:15 p.m.	Central 4:15 p.m.	Mountain 3:15 p.m.	Pacific 2:15 p.m.
----------------------	----------------------	-----------------------	----------------------

Donald Dickson takes over Nelson Eddy's spot on the "Chase and Sanborn Hour" starting Sunday, November 19, NBC.

Eastern 8:00 p.m.	Central 7:00 p.m.	Mountain 6:00 p.m.	Pacific 5:00 p.m.
----------------------	----------------------	-----------------------	----------------------

"**Young Dr. Malone**" (Bran Flakes), a five-a-week sketch, starts Monday, November 20, NBC.

Eastern 11:15 a.m.	Central 10:15 a.m.	Mountain 9:15 a.m.	Pacific 8:15 a.m.
-----------------------	-----------------------	-----------------------	----------------------

"**Hollywood Playhouse**" (Woodbury's) changes stars this Wednesday, November 22. Jim Ameche and Gale Page replace Herbert Marshall. NBC.

Eastern 8:00 p.m.	Central 7:00 p.m.	Mountain 7:30 p.m.	Pacific 6:30 p.m.
----------------------	----------------------	-----------------------	----------------------

THAT THANKSGIVING TANGLE

By George Kent

Here is a potent
remedy for your
holiday headache:
change the calendar

WHEN President Roosevelt suggested some months ago that we celebrate Thanksgiving November 23 instead of November 30, as scheduled, he tossed a bomb that exploded under the nose of every man, woman and child in the land. For the calendar is a homely, daily document, and anything that affects it affects everybody, be she ever so humble.

The result of the President's suggestion is a nation split evenly in two. Twenty-three states, including the stand-pat New England states, will celebrate the holiday on the last Thursday in November as per tradition. Twenty-three others will honor the day on the twenty-third. And two others will straddle, holding celebrations on both days.

Radio schedules woven around all-important Thanksgiving sports events have been knocked into a cocked hat, and moguls of the airwaves can be seen any day rending their hair and muttering cuss words in their beer. *When is Thanksgiving?* they want to know. Railroad time-tables, college-va-cation arrangements, and a thousand business and festive plans have been torpedoed by a mere shift of seven days in the calendar.

Which brings us to one of the important women of our time, a wisp of a lady named Elizabeth Achaelis, who for the past ten years has been fighting to change the calendar. Like a good housewife, she feels that a calendar should be a tidy, regular procession of dates. We shouldn't have to recite, "Thirty days hath September, April, June and November . . ." to find out the number of days in a month. She would also like to see all holidays fall on a Monday so that we-uns could get two to three days in a row and a

real binge or a real rest, whatever the temperament.

As to the pother about the new Thanksgiving date, she says, in effect, *What's the shooting about?* And she produces a few facts that I am setting down for your astonishment.

The first Thanksgiving, back in 1620, was held on December 9, 1620, and it

was a Saturday. The following year it took place on a Friday and the date was November 9. Once it was celebrated on July 30, another time in February. Moreover, it wasn't signalized every year. And what is more, there were folks among the Pilgrims who wanted the celebration to be a day of prayer and fasting. At Valley Forge,

George Washington proclaimed a day of Thanksgiving on May 7, 1778.

Well, the day was celebrated on and off on days in every calendar month, all through the seventeen-hundreds, and then people well-nigh forgot about it. And then a woman named Josepha Hale, editor of a fashion magazine named *Godey's Lady's Book*, began





proved by some sixteen countries, and but for Mr. Hitler and his war, plans would be under way right now for an international convention to put it into effect. It is an exceedingly simple plan and has many advantages.

In a word, it involves the shifting of seven days. February would have thirty days, March thirty, April thirty-one, May thirty, August thirty, and December thirty. A glance at the calendar as pictured here will give you the idea. Each quarter-year begins on a Sunday and ends on a Saturday. So too the year. And each quarter, moreover, has exactly ninety-one days.

This makes a year of 364 days. The 365th day is an intercalary day, which is one without a number or a weekday name. It is simply a twenty-four-hour period that is taken out of the parade of days because it makes the parade irregular. Miss Achaelis proposes that this be called Year-End Day and be celebrated throughout the world as Peace Day.

The great advantage of this last day of the year is that the calendar becomes fixed permanently. It cannot change. No one will have to buy a new calendar every year. It will be possible to memorize it, like a multiplication table. There will be no searching on the pad of dates to find out what day Christmas falls or what day baby's birthday comes. All anniversaries and holidays will be set once and for all time.

And while this is being done, the advocates of calendar reform, among them Miss Achaelis, propose that all holidays not linked sentimentally with a birth date be celebrated on a Monday. Election day on a Monday would give the citizens a respite from campaign addresses, except those that the radio would send into their homes, and so they would have time to consider issues and men in tranquillity. Memorial Day likewise would always be on a Monday. The same could be done for all state holidays. Thanksgiving would be the fourth Monday in November.

There are many other advantages. The quarterly tax payments now required on March 15, June 15, etc., would in the World Calendar fall always on a Friday. What better day for facing that painful business than the one on which most people collect wages or total up the week's receipts?

Women are profoundly interested in the subject. Last May, after two years of study, the General Federation of Women's Clubs adopted calendar reform as one of its four principal objectives. The fact that Christmas would always fall on a Monday impressed many of the voters.

The headaches that go with the irregularity of the present calendar would be entirely eliminated. School vacations will fall on the same days, year after year, sports schedules will be fixed once and for all. The planning of club programs much simplified. Week-ends will be longer.

Businessmen have long demanded a greater degree of stability in the calendar. The building industry has been particularly interested, and one of its leaders stated recently that our sloppy system of reckoning time costs builders and contractors millions of dollars each year.

Chambers of commerce, statistical and engineering groups, and most church organizations are definitely in

favor of the new calendar. The churches approve because it is a device which will, once and for all time, nail down the wandering Easter. The League of Nations was contemplating a call to an international convention on the subject shortly before war was declared.

We all look at the calendar daily at least once. How many of us know the reason back of it—how this conglomeration of days came into being?

Briefly, it is a record of the time it takes for the world to make a circuit of the sun, which requires exactly 365 days, five hours, forty-eight minutes, forty-six seconds. Our year—page Mr. Ripley—is off by twenty-nine seconds. But this isn't much of an error. It would take 3,323 years for this error to add up to a single day.

Our calendar was worked out by Pope Gregory back in 1582 and it wasn't adopted by Britain until 1751. Until that date, England and its American colonies went by the Julian calendar. George Washington was born under this old calendar, so his actual birthday is February 11 by our system of reckoning and not February 22, which we usually celebrate.

The world is full of peoples and countries who still count days by the moon. Right here in the United States the Jews, Mohammedans and a score of other peoples go along by moon calendars, which have a way of getting out of line. This is because the moon, as a means of reckoning time, is inaccurate and not too closely related to the march of the seasons.

MARK HAWLEY, MBS news commentator, in a jocular mood figured the other day that our present calendar, however much it has improved over the ancient calendars, costs the taxpayers \$607 an hour. Asked for an explanation, he said:

"Let me ask you a simple question: What day falls on the eighteenth of next month? How long has it taken you to arrive at the correct answer? Unless you have a calendar within reach or your wife's birthday happens to fall on that date, I defy you to give me immediate answer. Instead you say, 'This being the twelfth, let me see—thirty days has September, April, June, etc. That gives thirty-one days—hmmmm—this is Sunday—next Sunday would be the nineteenth—the following Sunday the twenty-sixth—hmm—the next falls on Tuesday—eighth—fifteenth—hmm—twenty-second minus four—oh yes, the eighteenth would be a Friday.'

"In terms of radio copy these lines would consume thirty seconds of air-time. Give the average person one minute to do the problem. Assume that half the population of New York alone worked at it once a day—\$8,333 hours daily, or 7,291 working days, or twenty-six years of work for one man. At twenty-five cents an hour he would receive \$14,583.25. This for one day's calendar mauling in one city of the U. S. A."

Now will you believe in calendar reform!

Among the many fine Thanksgiving programs to be broadcast this Thursday, November 23, we especially recommend "Thanks to America," a drama to be heard over NBC at:
EST 2:00 p.m. — CST 1:00 p.m.
MST 12:00 noon — PST 11:00 a.m.

agitating for a fixed and permanent Thanksgiving Day. For forty-seven years she worked on the idea without results, and then in 1863 she wrote her final editorial on the subject. The editorial got to the eyes of Abraham Lincoln, and he, in 1864, proclaimed Thanksgiving Day as we now celebrate the occasion.

So you see there's nothing very traditional about the last Thursday of November as a day of giving thanks. Miss Achaelis, however, was pleased with the excitement Mr. Roosevelt's proclamation had caused in that it showed that the public was not indifferent to the calendar.

Her plan for a reform has been ap-

AIRIAL TO LOWDOWN

Lyn Murray likes pipe with music; Benchley-Durante in radio deal

By Martin Lewis



—Phil Reed

NEW YORK.—Lyn Murray likes nothing better than smoking a pipe while he is working on his music. He claims it helps him to relax. Rudy Vallee gave Lyn a pipe with a stem eight inches long and now it's the favorite of his collection. Because of its length, the pipe kept turning and spilling ashes over his suit, so one of the boys of the Four Clubmen quartet rigged up a device that Murray clamps around his neck and it acts as a rest for the pipe, catches the ashes and holds a pack of matches . . . "Kate Smith's Own Game, America" is a new educational parlor game now being sold in the stores. Royalties that Kate receives will be donated to her favorite charities . . . Saw Major Bowes in front of St. Patrick's Cathedral last Saturday afternoon looking over the trees he donated that have given Fifth Avenue and the church an added beauty.

Bob Benchley's weekly Old Gold series left the air on the fourteenth, and now there is talk that a new show is being prepared for him, with Jimmy Durante as his supporter. In the meantime Benchley will be a guest on "Information, Please" this Tuesday night and is also scheduled for the "Screen Guild Theater" November 25 . . . "Cavalcade of America" will return to the air if its sponsors can find a suitable day and time . . . Many ears will be listening to the Orson Welles show of December 17, when Alfred Lunt and Lynn Fontanne will make their first radio appearance on this show . . . Johnny Green's Wednesday night show on the NBC-Blue net has added a five-minute comedy spot called "Pipe Dreams." The "Liar's Club" should be interested in this feature . . . Attention, photographers: "Adventures in Photography" is the title of a new series now heard on the NBC-Blue net, Wednesdays at 10:30 p.m., EST. It's a quiz show on camera work, with prizes.

I followed up the Franklin P. Adams hat incident which I told you about last week. The mystery of the missing hat was solved when Adams met a friend of his a couple of days after the "Infopse" broadcast on the street. The friend noticed the hat F. P. A. wore and eyed him suspiciously. On the other hand, F. P. A. glanced at his friend's chapeau, and then accusations were exchanged and so were the hats. Although they accused each other of swiping the hats, they had a good laugh out of it, and F. P. A. is much happier now that he has his \$30 hat back.

Hurray for Our Side!

Fred Allen's show has brought back the newsreels and is once again featuring "The Person You Didn't Expect to Meet," which proves the voice of the listener will be heard if we yell loud enough. The change should make Allen happier, which in turn should make funnier programs . . . Something should be done to make Walter O'Keefe's programs more entertaining. They've injected an idea called the "dramateurs," which O'Keefe used several seasons ago when he replaced Allen during the summer months. Listeners wonder why a comedian can be funny one season and flop the next. The answer is simple: a comedian is only as good as his script. His present writers apparently haven't discovered the O'Keefe personality . . . As a perfect example of expert writing for a definite personality you have only to listen to Bing Crosby's patter. The writer has Bing's gift of gab perfected to the letter. The same is true of Jack Benny's scribbles.

Behind the Scenes

Went up to see Kay Kyser's first broadcast of the season from the New York studios. As to be expected, every seat in the place was occupied and there were a few standees. Before the

When CBS choral director Lyn Murray had trouble with this eight-inch pipe, one of the "Four Clubmen" whom he coaches invented the "Savabac 'n' Tooth Pipe Holder-upper" (above). It provides match-holder and jaw rest

program, a movie short showing how Lucky Strike cigarettes are made was shown to the audience. After that was over, Prof. Kyser came out on the stage after an eloquent introduction by "Dean" Ben Grauer. Kay kept the audience laughing with his tomfoolery from the minute he came out. He kids people in the audience, the girl selected to pick the ticket stubs to select the contestants, and even the nervous contestants themselves. Kay admits he is superstitious and announces he is going to take off the tan shoes he is wearing and put on a pair of blacks, which are the shoes he wore on his first program and which he now wears every Wednesday night. After the broadcast there is a mob backstage waiting to see him, and he has to talk to them all so that nobody is slighted.

The audience for the NBC Symphony concerts conducted by Arturo Toscanini is the smartest and best dressed to attend any broadcast. Formal dress is worn by about three-fourths of the audience. If you're lucky enough to get a ticket, you are apt to sit next to a judge, an ambassador, a famous movie star or any well-known person. Last Saturday night during the short intermission I noticed the swell movie star, Luise Rainer. A few seats away sat Kitty Carlisle, Will Hays, czar of movieland, Max Gordon, the famous theatrical producer, and many others too numerous to mention. There isn't any doubt that this concert is the musical treat of the week, but what an

added treat it is to watch the famous maestro conduct that grand orchestra. When it's all over, the perspiration just pours down his face, which isn't hard to understand. Lovers of good music should hear the Victor recordings of the "William Tell" overture with Toscanini conducting the NBC orchestra—it's MARVELOUS.

Ezra Stone, the "Aldrich Family's" pride and joy, is certainly kept hopping. His weekly radio show is just one of the many things that have kept him busy every minute. Two weeks ago he joined the cast of "See My Lawyer," the Broadway show which he directed. He no sooner got his daily routine organized than he got a call to go to Hollywood to make a movie, and that is where his broadcasts will originate for the next few weeks while the picture is being made . . . Van Heflin, star of "Betty and Bob," will not be on the program the week prior to Christmas. Van's stage show, "Philadelphia Story," will lay off that week, and his request to be written out of the radio program during the same period was granted so that he is now able to take a real vacation.

At CBS one day last week, Paul Whiteman was rehearsing his part in the special broadcast honoring Juliette Gordon Low, the founder of the Girl Scouts. There were a number of boys and girls in the twenty-second-floor lounge, and when Paul came out of one of the studios a number of them wanted his autograph. Paul pulled out a little bank and extracted a dime from every one who asked for his signature. If they didn't have a dime, he contributed one of his own. That intrigued me, so I asked Paul about it. He told me he had started collecting ten cents for each autograph when he went on tour this fall. The autograph dimes were turned in to the Girl Scout fund.



—NBC Photograph

HOLLYWOOD SHOWDOWN

Jim Ameche, Gale Page in new series; Edward Arnold on "Good News"

By Evans Plummer

HOLLYWOOD.—Many more changes are in store . . . Herbert Marshall completed his seven-show cycle for Woodbury Playhouse November 15 and next week a new series of plays headlined by Jim Ameche and Gale Page, the Woodbury summer acting team, will get under way . . . Walter Huston has decided against the "Good News" master-of-ceremonies work and takes his leave in favor of Edward Arnold, who at the moment is testing his listener acceptance. Huston leaves shortly for New York and a new play on Broadway . . . Donald Novis has upped and taken time out from Fibber McGee to fill a number of concert commitments . . . And Don Ameche, you worriers, is recuperating nicely at Palm Springs and will be back—as told here several times—on his old Sunday coffee-hour job starting December 10.

"The Voice of Experience," for nine years a standard radio act, will fold his tent as such after his December 22 airing and shortly thereafter launch a brand-new radio-show idea. "The Voice" isn't sure of its title yet—perhaps "Murder Will Out" would fit as well as any other—but the sensational new program will consist of the dramatization of actual crime cases, after which George Antheil, talented musician and criminologist, will engage with "The Voice" in a discussion of the clues and pointing out by their analysis the physical type of the criminal probably responsible for the crime! So sure have been Antheil's deductions that he has been decorated by the French Surete, and in 2,500 test cases he proved 85% accurate! J. F. T. O'Connor, nationally known lawyer, for five years controller of the United States Treasury, would act as master of ceremonies. Rewards will be offered to listeners responsible for the apprehension of criminals pictured by the unique but proven-positive science of gland-prints

Following Herbert Marshall as continuing stars of "Woodbury Playhouse" (NBC, Wednesday) are Gale Page and Jim Ameche, heard on the same series last summer. Jim is the younger, voice-double brother of Chase and Sanborn's Don

. . . and, although the show has not yet been rehearsed or written, several important advertisers already are bidding for it!

Christmas present! Lionel Barrymore, though suffering intensely from a painful case of arthritis, will again do "Scrooge" of Dickens' "Christmas Carol" on Christmas Eve over Orson Welles' Campbell Playhouse . . . Lux Theater's Cecil B. DeMille, after featuring an unwed mother in "The Old Maid" October 30, was told by CBS network censors he couldn't do it again the following week when "Only Yesterday" was the play; hence the tampering with the original story, which possibly made it sound funny to you, too . . . "Screen Guild Theater" moves to New York for three weeks starting November 19, while Henry Aldrich, his "family" and writer Clifford Goldsmith report to Glamourtown November 14 for a run from these studios while the author pens a sequel to "What a Life" for Paramount and Ezra Stone puts on the grease-paint at the same lot for a starring role in "At Old Siwash."

Rom-Antics and Stuff

Tom McAvity, the Lord and Thomas radio director, likes the name Rosemary. Last year the last name was Lane, but this season it's Rosemary DeCamp, secretary in the "Dr. Christian" plays . . . "Grouch Club" grouchmaster Jack Lescoulie and heartbeat Susie Ream are over their grouch . . . Kathryn "Sugar" Kane and Horace Boos, Jr.,

wealthy localite, have their license . . . If Al Jolson, Sonny Boy and Ruby could live in a cottage by themselves, bets are they'd patch up their troubles . . . Hal Rorke, Hollywood CBS publicity chief, recently went rabbit-hunting and brought back twenty-five watermelons; on Sunday, November 5, he went bunny-shooting again and brought back a bride—the former Millie Simms!

Lum and Abner Touring

Lum and Abner, who haven't made any personal appearances for several years, opened November 7 at Anderson, Ind., in a tour which will bring them face to face with their listeners in Tennessee, Georgia and Arkansas. They'll return to Hollywood December 4, however, so that Lum (Chet Lauck) will be able personally to greet the stork he expects as a Christmas visitor . . . Their pal, Andy Devine, mayor of Van Nuys, celebrated the arrival of November with a fire in his basement caused by the explosion of cleaning-fluid. What's that law, Mayor Devine, about not storing explosive fluids on the premises?

Kate Smith Thumbs Movie Bid

Kate Smith, offered the lead in "Moon Over the Mountain" when she was the luncheon guest of Darryl Zanuck, said, "No, thanks. For my next movie work I'd prefer to wait ten or fifteen years until I can do character parts like Marie Dressler." Kate and her manager, Ted Collins, missed seeing little while here; they fished off Catalina and chartered a plane to sightsee southern California . . . And by the way, before Andre Kostelanetz departed for the East, the "Tune-Up Time" maestro weakened and allowed Columbia Pictures to shoot a scene of him directing the music in Tony Martin's forthcoming starring picture, "Passport to Happiness." Which is most remarkable when one recalls how Kosty was so chagrined when he saw himself "glamoured up" in his first

screen effort several years ago. He swore off pictures right then and there! . . . Joe Penner's starting a new film—"Glamour Boy No. 2" (and this has no reference to Kostelanetz). Wendy Barrie will be Joe's leading lady.

Father Barbour Won't Die

"One Man's Family" is so real that it even worries its acting cast! J. Anthony Smythe, who plays "Father Barbour," wanted a vacation; writer Carlton Morse obliged by making Father take sick. But Smythe tuned in and heard that Mr. Barbour's condition was bad. Worried about his future, he phoned Morse, "Tell me, will I die or do I recover?" "Don't worry," Morse advised, "you'll live a long time!" . . . Likewise, Kathleen Wilson, who plays "Claudia," was surprised to pick up a script and see that she was expecting another baby. "Will it," she asked Morse, "be a boy or a girl?" "I'll take your bet," he replied, "either way!" Claudia was wise; she declined the bet—but now she's wondering if maybe her real life will follow the script-story pattern. It did once before! . . . But get Morse straight about this: There'll be no tampering with the basic characters of his family or the actors who portray them. He wants to quell rumors that a new "Mother Barbour" is contemplated. "No character," Morse explains, "will ever be replaced. If for any reason the present actors could not continue in their roles, their characters in the script would disappear or die."

Casualties: Elliott Lewis, regular juvenile of the "Silver Theater" dramas, had his appendix removed in a hurry last week and is convalescing rapidly . . . Judy Garland, singing starlet of the Bob Hope "Pepsodent Show," came down with a strep throat after her October 31 performance, but is better now—and your Hollywood reporter is tired of a drag-along case of flu and sore throat. What am I offered?

BACKSTAGE IN CHICAGO

Virginia Verrill sings for
Dog-Housers; playbill of
"Mary Marlin" presented

BY DON MOORE

CHICAGO.—Verrilly, the dog-house dwellers shall be rewarded. And so shall all the listeners to the program, "Uncle Walter's Dog House." They shall be rewarded with the sympathetic and sultry crooning of Virginia Verrill, blues singer with high honors and low voice, bewitching green eyes and Myrna Loy nose. "Vee," who has a twenty-third birthday coming up this Monday (if it isn't a secret), is the great-great-niece of George Washington. She was the movie voice-double of several feminine stars, including Barbara Stanwyck. She has been heard on the air in "Show Boat," Jack Haley's "Wonder Show" and other well-known programs.

Mike Meanderings

Smilin' Ed McConnell says if he gets much heavier he'll be behind the 238-ball . . . Lee Young, Bill Evans in "Road of Life," says he's getting younger all the time, since he played a Santa Claus with a beard fifteen years ago and now does hero roles . . . During the last week of his long run as emcee and orchestra-leader at the Old Heidelberg restaurant, Bruce Kamman (Prof. Kaltenmeyer) reversed the usual procedure and took pictures of the audience, giving away pictures of his subjects . . . It was Rudolph Valentino who first suggested to Mike Romano (Dr. John in "Girl Alone") that he'd go farther acting before a movie camera than before a jury, so Mike gave up the bar for movies and then stepped beyond Valentino's suggestion into radio.

As far as June Travis (Stormy in "Girl Alone") knows, the closest any of her family came to having a theatrical background was when they shot her father out of a cannon across a stage. Maybe that's why they call June a "bombshell beauty"! . . . Those dusky four horsemen of horseplay and harmony called the Vagabonds are Ray Grant, Sr., bass; Norval Taborn, baritone; John Jordan, second tenor, and Robert O'Neill, first tenor . . . Ed Prentiss (Ned Holden in "Guiding Light") is a candidate for membership in the Polar Bears, club of year-round swimmers; he takes a daily dip in Lake Michigan.

Keeping Up with—

The Wayne King program announcers. That's the new radio game—but it isn't so much fun to the producers. Through

confusion David Ross and Franklyn MacCormack were both contracted for the important job of blending voice and narration into the King style of music. Ross doesn't like to travel from New York, but he did the first show. For the second one he was said to be sick. John McCormick announced and Franklyn MacCormack (poetry-reading specialist) set up a word-background for some of the music. For the third program Ross announced, Franklyn MacCormack again set a poetry scene. Meanwhile the agents had offered to pay MacCormack's contract off, and Mac, good sport that he is, declined the "unearned" money, so they put him to work temporarily announcing and reading poetry for Wayne King's sustaining programs from the Drake Hotel, where his popularity made it seem imperative that he be on the commercial show, too. What will happen next? Tune in next week and find out.

Snooping in the Mail-Bag

It must be a big compliment to an actor's ability when listeners actually think of him or her as the character portrayed rather than by the actor's real name. Here's one of the most striking examples of that phenomenon. Hugh Studebaker recently received a letter addressed to Dr. Robert Graham, the name of the character he plays in "Bachelor's Children." The only address on the envelope was Chicago, Ill. It went first to the only Dr. Robert Graham listed in the Chicago directory. His wife must be a serial listener, for the letter was sent back to the post-office marked "Try WGN." Thus it reached Studebaker. It was from an eighty-year-old lady in St. Joseph, Mich. If she reads this item, she will know that the reason she has not received a reply from "Dr. Graham" is that she forgot to sign her name. Come to think of it, I usually think of Hugh



—Jack Albin

Figure streamlining through mechanical exercise is all play, no work, to songstress Virginia Verrill, Chicago star who croons on "Uncle Walter's Dog House" (NBC, Tues. nights). Virginia was formerly movie voice double for Barbara Stanwyck

as Silly Watson or Abraham Lincoln myself.

A lady in South Carolina made a 1939 New Year's resolution to write Jack Baker twelve letters a day this year, and thus far she has smashed precedent and kept the resolution. Virginia ("Ma Perkins") Payne corresponds regularly with other Virginia Paynes in Virginia, Minnesota, Indiana, Ohio and New Jersey. Garry Morfit has received mail bearing some outlandish variations of his name, some serious, others unserious—examples: Muffnits, Mortgnats, Mousefat and Wharfrat.

Dramatis Personae

Presenting the cast of one of the favorite serials, "The Story of Mary Marlin." And don't scratch out Joe Marlin's name. Poor Joe's still lost somewhere in Russia, but I've a hunch listener demand may find him again under the steppes or somewhere.

Mary Marlin—Anne Seymour.

Joe Marlin—Robert Griffin.
Frazer Mitchell—Phil Lord.
Bunny Mitchell—Frances Carlon.
Arnold—Arthur Kohl.
Rufus Kane—Robert LaBelle.
Eve Underwood—June Meredith.
Robert Malloy—Karl Weber.
Pater Hujaz—Arthur Peterson.
"Never Fail" Hendricks—Frank Dane.
Oswald Ching—Bob Jellison.
Ben Jamison—Bob Gullbert.
Della Worthington—Kathryn Card.
David Post—Carlton Brickert.
Davey Marlin—Patti Willis.
Timothy—Frank Pacelli.
Author—Jane Crusinberry.
Announcer—Bob Brown.

The Cast Turnover

There are a flock of newcomers to "Anne Thomas, Career Wife": Cliff Soubier as Bill Baker, Jane Webb as Mary Thomas, Lester Damon as Mr. Stanton, Laurette Fillbrandt as Jane Meade, Michael Romano as Arnie Keller, Sid Ellstrom as Mr. Dickenson and Betty Arnold as Peggy Steele.



Typical of the new singer who dares to be American is Lawrence Tibbett



America's Grace Moore learned how to beat the European music racket



Gladys Swarthout, like Grace Moore, refused to Italianize her real name



Albert Spalding long ago broke the European monopoly on violinists

LET'S BE PROUD OF AMERICANS

Dr. Sigmund Spaeth, famous humanizer and popularizer of music, explodes the old myth of European superiority in music

The author of this article is Dr. Sigmund Spaeth, internationally known as the "Tune Detective." Through radio, motion pictures and magazine articles, he has long been a leader in the movement to popularize good music in America. On this page, Dr. Spaeth brings the full authority of his position as president of the National Association of Composers and Conductors to a frank discussion of the fight American artists are waging against domination by European music racketeers.—Editor.

IT IS a matter of patriotic pride with us that our motor cars, our radios, our factories and theaters and stores are better and more efficient than those of any other country. We cry "Buy American!" with a fervor that arises not alone from patriotism but from the honest conviction that when we do buy American goods we are getting the best value for our money. Why, then, should we look down our noses at the American composer and musician and singer?

There was a time when no American musician dared appear before a native audience without a European bill of artistic health, and this in spite of the fact that every real musician and critic knew that European engagements and favorable notices could be bought for a definite price, and generally were. In many cases the Americans had to change their names to give them a foreign flavor. Edward Johnson, now manager of the Metropolitan Opera Company, was told in Italy that he would either have to become a citizen or call himself Edoardo di Giovanni, and he accepted the latter as the simpler course.

Dick Bunnell became Richard Bon-

elli; Richard Martin changed his first name to Riccardo; Lillian Norton had to be disguised as Nordica; Lucy Hickenlooper of Cincinnati could be pardoned for turning a rather unfortunate name into Olga Samaroff, with a grandmother as an excuse; but even today Joseph Bentonelli likes to be reminded that he is really Joe Benton of Oklahoma. These are all, incidentally, top-notch artists who should have been successful under any name.

Lawrence Tibbett is generally pointed out as an outstanding American singer who made good. He had been singing splendidly at the Metropolitan Opera House, but with little prospect of getting out of the low-salaried class in which most of the American singers were kept by Manager Gatti-Casazza.

Tibbett's sudden leap into fame was the result of an unparalleled demonstration from an American audience when he sang the minor part of Ford in Verdi's Falstaff. There have been sweet things said and written about the generosity of Antonio Scotti, in the leading role, who brought Tibbett before the curtain and insisted that he accept the ovation that was clearly his.

IT IS time that pleasant falsehood was corrected. Scotti, like most foreign artists, had not the slightest intention of giving credit to his American colleague. He hogged the stage and the bows until the audience became resentful and made it very clear that it was Tibbett they wanted and not the aging Italian baritone. The American had gone to his dressing-room, and came down only when Gatti-Casazza, with very bad grace, commanded him to take a bow. When Tibbett was finally allowed to appear before the curtain,

there was not the slightest doubt that he had stolen the show.

It is a mistake also to credit Gatti-Casazza with any sincere interest in American artists. He tolerated them as a necessary part of his business, just as he put on bad American operas in order to say that he had done his duty by the American public.

Today both American singers and instrumentalists are gradually making their way through sheer ability, although they still suffer from the tradition that a foreign accent, an unpronounceable name, "artistic temperament," and a hand-kissing manner are worth more at the box-office than great talent and thorough training. Albert Spalding demonstrated long ago that supreme violin-playing was not limited to the Russians, and he has remained a straightforward American gentleman in spite of his musical eminence. Richard Crooks, John Charles Thomas and Nelson Eddy have joined Tibbett in the select circle of he-man singers, "regular" in every way and still artists of the highest rank. Louise Homer, Geraldine Farrar and Mary Garden proved long ago that American girls could beat the European racket if they had the gifts and the courage combined, and today such younger singers as Grace Moore, Helen Jepson, Josephine Antoine and Gladys Swarthout are holding their own against all foreign competition.

It is the American composer, however, who faces the greatest problems in his own country. If he tries to write symphonies or operas or chamber-music, nobody will listen to him, so he is forced to find some other way of making a living, generally by teaching. His orchestral works get so few performances that neither the composer

nor the listener can find out how they really sound. When they are presented by one of the major orchestras, it is too often with insufficient rehearsal.

A noted composer summed up the situation when he had his players perform an American work practically at sight. Asked why he did not give the composition adequate rehearsal, he said, with simple candor, "My audience knows the classics that I conduct; therefore I must be sure that they are played well. This new piece they do not know; therefore it does not matter how many mistakes are made."

A SINGLE concert performance is little better than no performance at all. A fair appraisal is impossible, and critics write cautiously, without committing themselves. Even the greatest masters had to be played again and again before they became popular. Why should the unknown American composer be asked to pass a test that Beethoven himself might not have survived? Why, moreover, must he always be compared with the greatest of foreign composers instead of the average?

Our serious music-lovers could learn a practical lesson from Tin Pan Alley. There nobody worries too much about esthetic standards. The one and only question asked concerning a popular song is "Does it sell?" If it does, according to the Broadway music-publishers, it must be good.

Our native composers and interpreters are not inferior to the foreigners in ability or training or true personality. They merely know less about the intrigue and the politics that long ago became European habits.

—Sigmund Spaeth.

The March of Music

Edited by LEONARD LIEBLING

"... An ampler Ether, a diviner Air..."—Wordsworth

FORECAST

"UNCLE" ERNEST SCHELLING comes back on Saturday after a long absence to conduct the Young People's Concerts of the New York Philharmonic. Although these are intended principally for children, they are just as valuable to adults who want to improve their knowledge of music.

A young French violinist, Zino Francescatti, makes his debut Sunday, and on Wednesday the Indianapolis Symphony Orchestra begins a new series, again featuring one American work on each week's broadcast.

knows, wrote four overtures for his opera "Fidelio." One bears the name of that work and the others are titled "Leonore" Nos. 1, 2 and 3. The reason for the various essays was Beethoven's fastidious sense of artistic correctness. He kept on trying in this case until he succeeded in making one of the overtures (No. 3) express the spirit of the libretto and its whole musical treatment, instead of merely stringing together some melodies from the score in the loose manner of many other operatic composers.

Leonore No. 1, least satisfactory of the quartet, was made for the revision of "Fidelio" when that unsuccessful opera had its second "premiere" at Vienna in 1807.

The Seventh Symphony has been so variously explained by the commentators



Favorite soprano of many radio programs in the past, Genevieve Rowe is currently soloist on the "Bach Cantata Series." This broadcast, a regular classical music feature of the MBS network, is heard on Sunday nights

Saturday, November 18

Young People's Concert, CBS. The New York Philharmonic Orchestra, Ernest Schelling, conductor. The subject of this season's series is "form," and the first concert will introduce old songs and dances. Overture to "M. de Pourceaugnac" (Lully), Song "America," Traditional French Song and Dance, The Carman's Whistle (Byrd), Balletta con Gagliarda (Caroso-Respighi), Saltarello et Canario (Caroso-Respighi), Bergamasque (Caroso-Respighi), Toccata (Scarlatti), Fugato on a Well-Known Theme (Robert McBride), First Movement "Jupiter" Symphony (Mozart).

Eastman School Symphony Orchestra, NBC. Dr. Howard Hanson, conductor. "Firebird" Suite (Stravinsky).

Symphonic Strings, MBS. Alfred Wallenstein, conductor. Concerto Grosso in G Minor (Vivaldi-Miaskowski), Charter House Suite (Williams).

NBC Symphony Orchestra, NBC. Arturo Toscanini, conductor. Beethoven Cycle. Leonore Overture No. 1, Symphony No. 7, Symphony No. 8.

Beethoven, as nearly every music-lover

(including Berlioz, Wagner, Rolland, d'Indy, etc.) that one gets dizzy trying to follow them. The best plan, it seems to me, is to heed Beethoven's own angry remark when he heard some of the "stories" his contemporaries attached to the Seventh: "If expositions were necessary, they should be confined to characterization of the composition in general terms, which could easily be done by any educated musician." My own acceptance is the thought of d'Indy: that the Seventh belongs to Beethoven's second period of his career (1801-15), when his soul seemed most impregnated with love of woman, of nature, of country.

Number 8 is direct utterance mainly of light moods, some roughly humorous and even boisterous. For sheer beauty, hardly anything symphonic exceeds this score; thus the beatific allegretto, the graceful minuet with its lyrical trio, and the serene appeal of the second subject in the finale.

Eastern 10:00 p.m. Central 9:00 p.m. Mountain 8:00 p.m. Pacific 7:00 p.m.

Sunday, November 19

Radio City Music Hall of the Air, NBC. Erno Rapee, conductor. Rosemarie Brancato, soprano; Henrietta Schumann, pianist. Overture to "Sakuntala" (Goldmark), Rhapsody on a Theme by Paganini for Piano and Orchestra (Rachmaninoff), Overture to "Die Fledermaus" (Strauss).

Eastern 12:00 noon Central 11:00 a.m. Mountain 10:00 a.m. Pacific 9:00 a.m.

Perole String Quartet, MBS. Quartet in B Flat (Beethoven).

Eastern 12:00 noon Central 11:00 a.m. Mountain 10:00 a.m. Pacific 9:00 a.m.

String Symphony, NBC. Dr. Frank Black, conductor. Sonata, Opus 31, No. 3 (Beethoven-Black), Little Fugue in A Minor (Bach-Black).

Eastern 2:00 p.m. Central 1:00 p.m. Mountain 12:00 noon Pacific 11:00 a.m.

So You Think You Know Music, CBS. Music Quiz; Ted Cott, master of ceremonies; Leonard Liebling, judge. Guests.

Eastern 2:30 p.m. Central Not Available Mountain Not Available Pacific Not Available

New York Philharmonic Orchestra, CBS. John Barbirolli, conductor; Zino Francescatti, violinist. Suite in E Major for Strings (Arthur Foote), the Orchestra; Violin Concerto in D Major (Paganini), Zino Francescatti and Orchestra; Symphony No. 2 (Brahms), the Orchestra.

Born in Salem, Mass., Arthur Foote (1853-1937), contemporaneous with MacDowell, composed in the romantic, melodious and polished manner of his period. For a long while his chamber and orchestral music figured prominently on the best programs. He was honored by Harvard with an M. A. degree.

Paganini's D Major concerto is rather light in substance, as concertos go, but puts the violin through all its paces and offers also some graceful lyric episodes. Zino Francescatti, a young player popular abroad, is making his American debut on this occasion.

Eastern 3:00 p.m. Central 2:00 p.m. Mountain 1:00 p.m. Pacific 12:00 noon

Metropolitan Auditions of the Air, NBC. Metropolitan Opera House try-outs; Milton Cross, master of ceremonies; Wilfred Pelletier, conductor. Anna Steck, coloratura of Brooklyn, New York and David Elwyn, baritone of Los Angeles, California, contestants.

Eastern 5:30 p.m. Central 4:30 p.m. Mountain 3:30 p.m. Pacific 2:30 p.m.

New Friends of Music Concert, NBC. Budapest String Quartet; William Primrose, viola; members of the New Friends of Music Orchestra. Viola Quintet in C Major, Opus 29 (Beethoven), Viola Quintet in B Flat (K. 174) (Mozart), Serenade for Winds in E Flat (K. 375) (Mozart).

Eastern 8:00 p.m. Central 7:00 p.m. Mountain 6:00 p.m. Pacific 5:00 p.m.

Bach Cantata Series, MBS. Alfred Wallenstein, conductor; Genevieve Rowe, soprano; Mary Hopple, contralto; William Hain, tenor; Raoul Nadeau, baritone. Cantata No. 116.

Eastern 7:00 p.m. Central 6:00 p.m. Mountain 5:00 p.m. Pacific 4:00 p.m.

Ford Sunday Evening Hour, CBS. The Detroit Symphony Orchestra, Eugene Ormandy, conductor; Lawrence Tibbett, baritone. Introduction and Dance from "La Vida Breve" (De Falla), the Orchestra; Defend, O Heaven from "Theodora" (Handel), Lawrence Tibbett and Orchestra; Opening Chorus from "The Bartered Bride" (Smetana), Chorus; Cake Walk from Symphony No. 3 (MacDonald), the Orchestra; On the Road to Mandalay (Speaks), Lawrence Tibbett and Chorus; Pizzicato-Polka (Stix-Ormandy), the Orchestra; Among the Living (Malotte), Thank God for All These (Russel), Lawrence Tibbett and Orchestra; Overture to "The Gypsy Baron" (Strauss), the Orchestra; Not Alone for Mighty Power (Merrill), Lawrence Tibbett, Orchestra, Chorus and audience.

American Art Quartet, NBC. Beethoven Cycle Quartet in F Major, Opus 59, No. 1.

Eastern 10:30 p.m. Central 9:30 p.m. Mountain 8:30 p.m. Pacific 7:30 p.m.

Monday, November 20

The Voice of Firestone, NBC. Alfred Wallenstein, conductor; Richard Crooks, tenor. Dance of the Comedians from the "The Bartered Bride"

(Smetana), Orchestra; Believe Me If All Those Endearing Young Charms (Moore), Richard Crooks; Farandole from "L'Arlesienne" (Bizet), Ah, Moon of My Delight (Lehmann), Spanish Serenade (Carnevali), Richard Crooks; Slavonic Dance (Dvorak), the Orchestra; Mother o' Mine (Tours), Richard Crooks.

Eastern 8:30 p.m. Central 7:30 p.m. Mountain 6:30 p.m. Pacific 5:30 p.m.

Rochester Civic Orchestra, NBC. Guy Fraser Harrison, conductor. Overture to "The Marriage of Figaro" (Mozart), Afternoon of a Faun (Debussy), "The Gods Go A-Begging" (Handel).

Eastern 9:00 p.m. Central 8:00 p.m. Mountain 7:00 p.m. Pacific 6:00 p.m.

Curtis Institute of Music, CBS. Curtis Symphony Orchestra, Fritz Reiner, conductor. Prelude in E Major (Pick-Mangiagalli), Symphony No. 95 in C Minor (Haydn).

Eastern 10:30 p.m. Central Not Available Mountain Not Available Pacific Not Available

Tuesday, November 21

American School of the Air, CBS. American folk-music. Commissioned works.

Eastern 9:15 a.m. Central 2:30 p.m. Mountain 1:30 p.m. Pacific 12:30 p.m.

Cleveland Institute of Music, CBS.

Mozart Concerto Series, MBS. Alfred Wallenstein, conductor. Nadia Reisenberg and Milton Kaye, pianists; Two-Piano Concerto in E Flat (K. 365).

Eastern 9:30 p.m. Central 8:30 p.m. Mountain 7:30 p.m. Pacific 6:30 p.m.

Wednesday, November 22

Indianapolis Symphony Orchestra, CBS. Fabien Sevitzky, conductor. Fanfare (Dubensky), Overture "Russian and Ludmilla" (Glinka), California (Converse), Marche Slave (Tschai-kowsky).

Arcady Dubensky, although born in Russia (1890), is now a New York dweller (violinist in the Philharmonic) and an ardent American. He loves to compose in odd forms and combinations, as witness his "Fugue for Eighteen Violins," "Suite for Nine Flutes," "Caprice for Piccolo-Flute" and "Romance with Double Bass." The "Fanfare" is a ceremonial proclamation fittingly opening the new season of the Indianapolis symphonists.

Frederick S. Converse (born Newton, Mass., 1871) has created numerous works of magnitude, including symphonic scores, a violin concerto and the opera "The Pipe of Desire" premiered at the Metropolitan in 1910.

"California," subtitled "Festival Scenes," dates from 1928. It is tuneful and flowing music, easily associated by the hearer with the character and scenery (perhaps even the climate) of the Golden State. The composition takes about fifteen minutes to perform.

Eastern 10:30 p.m. Central 9:30 p.m. Mountain Not Available Pacific Not Available



Rosemarie Brancato, soprano, will be heard as guest soloist of "Radio City Music Hall" on Sunday, NBC

Of Several Things

By Leonard Liebling

AS READERS of this department are aware, **RADIO GUIDE** recently conducted a poll, sponsored by the interesting Sunday afternoon program "So You Think You Know Music," in order to determine which now-living composer might, in the estimation of the voters, still be performed one hundred years from now.

It is a pleasure to report that our clientele came through generously with votes, sent to **RADIO GUIDE**, CBS and the program's master of ceremonies, Ted Cott. The result of the poll put Sibelius on top, and in the order following, Richard Strauss, Rachmaninoff, Stravinsky, Paderewski, Deems Taylor, Shostakovich, Prokofieff, Kreisler, and Weinberger and Jerome Kern tied for tenth place. Then came Enesco, Vaughan-Williams, Grainger and a long list of others.

The result is not much of a surprise, except in the case of Paderewski, for while he wrote much lovely music (including a symphony and an opera) it has not been heard much in recent years—of course always excepting his pretty little minuet. Then, too, it is astonishing that only Jerome Kern and Deems Taylor were placed high of the American composers. Others further down the list were Hanson, Arthur Berg, Roy Harris, Copland, Ives, Still, Carpenter, Cadman, Kelley, Friml, Romberg, Damosch, Berlin, Oley Speaks. A few gallant voters included the ladies—Mrs. H. H. A. Beach, Mana-Zucca, Chamlnade, Carrie Jacobs Bond.

Three composers whose work I have never had the privilege of hearing or hearing about put themselves on the ballot slips. One wrote underneath, "I can afford to wait."

Humor crept in too when a voter remarked of one of his candidates: "I name Shostakovich for one hundred years more of immortality—if Stalin doesn't get him first." Another selected Harry Armstrong "for his 'Sweet Adeline'—with or without gurgling accompaniment."

The editor of the March of Music now serves as the permanent judge on "So You Think You Know Music."

RADIO GUIDE has had many letters of late months complaining that inland



Zino Francescatti, violinist, makes his radio debut with The New York Philharmonic, Sunday, CBS

communities are being deprived of good music on the air through the indifference of local stations and sponsors and the poor reception attendant on the best programs of the large networks. The correspondents have been advised that the present paragraph would be published but that the most effective remedy might be for them to write direct to the offenders.

A lady writes that if all **RADIO GUIDE**'s musical readers would promise the Victor people to buy the nine symphonies of Beethoven, led by Toscanini, that corporation might have him make them. As it is, he has phonographed only two or three of those works.

Speaking Up

By V. Vidal

THE other night, about eleven o'clock, I suddenly felt the need for a little soft music; nothing too intellectual, nothing I had to pay much attention to, but something to serve as a nice, sentimental, soothing background to my thoughts and my book. I switched on the radio, turned the dial from station to station. One after the other they greeted me with blasts of swing . . . good swing, I'll admit, but swing. And I didn't want swing just at that moment. I hunted around until I located just such a program as I wanted . . . and found that it came from a small local station. The networks had evidently entered into a conspiracy to broadcast as much dance music as they possibly could from eleven o'clock on.

With the latest **RADIO GUIDE** in front of me, I went into the subject a little more thoroughly. I patiently counted an average of eleven dance bands broadcasting every night after eleven on the three major networks . . . Columbia, Mutual and NBC. With the exception of brief breaks for news bulletins, they blared happily on until long after midnight.

Now, mind you, I haven't a thing against swing bands. I like to shake a leg myself now and again. But nobody can convince me that 120,000,000 Americans spend every night after eleven jitterbugging. It just isn't logical. We may be a little mad about some things, but we can't have reached that stage. Yet, according to the networks, we have. And so all the nice, quiet people like you and me and the Smiths down the street have eleven dance bands crammed down their ears every night of the year.

A few years ago, on NBC, there used to be a delightful program called the "Slumber Hour." It was just the thing to listen to while darning socks or smoking a pipe over the evening paper, or just sprawling contentedly on the sofa after a hard day. It went on late at night, never presented anything to tax the intellect, and prepared one nicely for bed. Most of the music was of the "semi-classical" type, the orchestra was first-rate, and the announcements relaxingly brief. The hour was eventually shortened to half an hour and finally taken off the air altogether. And the strange thing is that NBC still gets hundreds of letters protesting its withdrawal and begging for its return.

That surely proves something. Why can't the networks follow the example of local stations and devote half an hour late at night to the "Slumber Hour" type of program?

Men Behind the Music

This Week: MILTON CROSS

"WAKE up, America! Time to stomp the experts . . . This is Milton Cross speaking to you from Box 44 at the Metropolitan Opera House . . . It's RCA all the way . . ."

What radio listener hasn't heard at least one if not all of those now familiar slogans, delivered in a deep, throaty, compelling voice, with no nonsense about it? Whether he's extolling the manifold delights of ginger ale or wringing your heart with the sad tale of "Tristan," the outstanding qualities of Milton Cross' announcing are his obvious and convincing sincerity, his

cubby-hole in the Westinghouse plant near Newark. The station directors were so bowled over at having a real musician show some interest in radio that they snapped him up at once. He put on song recitals for a few months, and then when the station rose to the dignity of having two announcers he became the second one. They must have known they had a good thing in Cross, because they've hung on to him ever since. He became more and more interested in announcing and its possibilities, and finally made it his paramount work. One of the first to realize just what a fine art could be made of it,



Big, husky Milton Cross (l.) loves nothing better than to talk about music in radio. Saturday, Dec. 2, he'll be heard again describing the action of the season's first Metropolitan Opera broadcast. Above: With him, Charles Lyon

enjoyment, and the belief he gives you of having a message of gravest importance to impart to you and you alone.

However, it's in his musical broadcasts that he really goes to town, although no announcer in the business has been on as many of them as Cross. His voice still takes on a tinge of reverence, almost of awe, as he solemnly introduces the Saturday opera broadcasts. One feels that each moment he spends in Box 44 is one of absolute satisfaction. His pride in the opera house and the artists is almost paternal.

To be able to broadcast opera to millions of people is still a very real privilege to him. Although in point of service the second oldest man in radio, he's probably the least hard-boiled in the profession. Radio is still the marvelous, miraculous invention it was the first time he put on a pair of tight ear-phones in 1920 and heard queer squeaks and splutters punctuated by brief gusts of music. Cross, a New Yorker, was studying at the Institute of Musical Art in New York to become a school music-supervisor and training a tenor voice at the same time. A friend persuaded him to try out for a singing job with the infant WJZ, then just a

Cross developed as an announcer until in 1929 he was awarded the gold medal for diction by the American Academy of Arts and Letters.

Big, husky, over six feet tall, with kind eyes behind rimless glasses, nothing pleases him more than to talk about music in radio. He still sings for his own pleasure, accompanied by his wife, formerly assistant organist at the First Presbyterian Church in New York. They live a very retiring life, especially since the tragic death of their eight-year-old daughter several years ago.

He prepares most of the scripts for his music programs himself, and none more devotedly than those for the opera performances. He spends long hours of research in the library and makes it a point to know all the artists well, so he can talk about them with first-hand knowledge. As a result of his sincere interest and boundless enthusiasm, he has made himself practically synonymous with the opera broadcasts, and this writer, for one, could not imagine Saturday afternoons without the familiar "This Is Milton Cross speaking from Box 44 at the Metropolitan Opera House."

—Leonard Liebling.

HOW TO BE POOR ON \$2,000 A WEEK

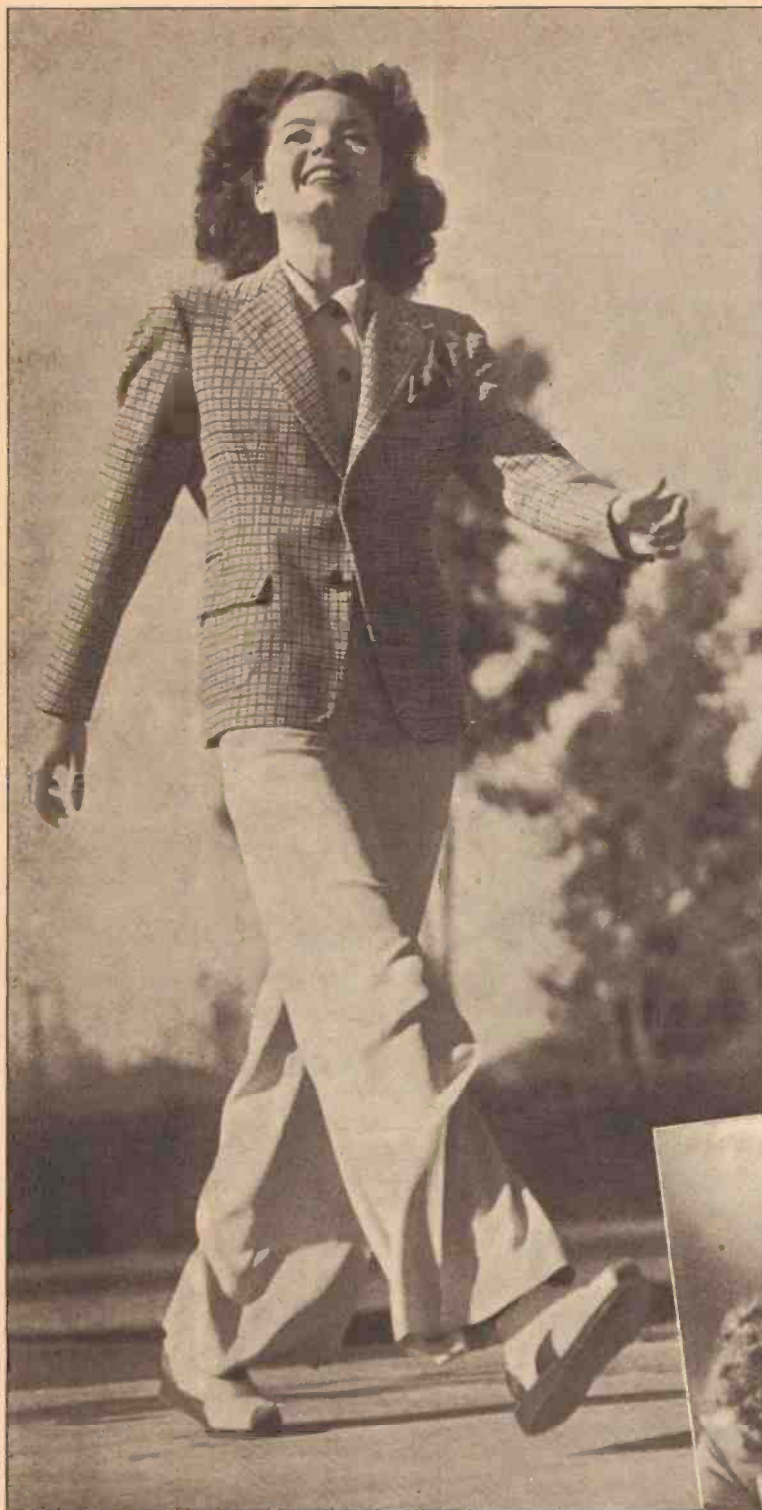

Frances Langford, high-salaried singing star of "Texaco Theater" (CBS, Wednesday night) could be the radio star whose case is presented in this story as that of Miss Sally Hi-Notes

Sally's salary is not \$1,750 a week, after all. At best, her contract will keep her working only thirty-nine weeks out of the year. For the program will undoubtedly be yanked off for the summer, leaving Sally to do her sun-bathing sans a pay-check. Therefore . . .

Enforced vacation brings Sally's salary to about \$1,310 a week.

Then Sally's agent nicks off ten percent every week she works. He got her the job. He rates it.

Item No. 1: Agent's commission, \$130. Income taxes, as now administered, actually discriminate against the stars in a manner unparalleled in any other group of wage-earners. The stars get nicked more, per thousand of earnings, than anybody else.

A star is a delicate, complicated piece of machinery. When a piece of machinery wears down and shows signs of deteriorating, it is taken apart and repaired. When a star wears down and shows signs of deteriorating, her "repair job" is in the form of a change of scenery—a long, relaxed vacation.

"Such a vacation is not a luxury," contends Ira Thomasen, business manager to Irene Rich, Nelson Eddy and other stars. "Once one of my clients wanted to buy a new car for \$1,600. I put my foot down. 'You can't afford it.' Then the next week I turned around and suggested to that same client, 'Here—here is \$3,500. Go to Europe or Hawaii or Alaska—but go somewhere and forget everything and rest.' Now here's the difference. The car was a luxury the star could have gone without. The vacation was a necessity. She was overworked. Her voice was tired. She needed an overhauling. But it was not deductible on her income-tax form!"

Which brings us to:

Item No. 2: Our heroine, not being in the uppermost bracket, had to give only twenty-three percent of her salary to Uncle Sam, which slices off about \$300 a week.

Item No. 3: Vacations, rest cures to get "rewound." Last year Sally went to Honolulu for ten days, spent several week-ends at Palm Springs. She was required by custom to stop at the best hotels and tip lavishly. It amounted to \$1,300 or \$25 a week.

The ubiquitous fellow who sold the Brooklyn Bridge to the farmer has nothing on the promoters whose sucker-lists are made up of stars. To protect herself against these fakers, the present-day celebrity hires a business agent. His fee is anywhere from \$200 a month and up—and he earns his money. Sally pays \$200 a month, so for—

Item No. 4: Business manager, \$50.

The same sucker-list makes a lawyer a necessary adjunct to Sally's menage. Let Sally look cross-eyed at a stranger



—Columbia Pictures

Gloria Blondell (above), film-town novice, paid a modest \$150 for her appendectomy, but—



Her famous sister Joan (r.) paid \$1,500 for the same operation. Gloria is unknown, Joan a star

WAS that a groan? Was that you squawking about the unfairness of things that allows a radio star to earn \$2,000 a week while you try to keep your piggy bank from looking anemic on a brave \$30 per?

Well!!!!

There are two sides to that story.

Star salaries, like God's chilluns, have wings. Ask Bing Crosby. Bing Crosby gets \$3,500 each time he pushes Bob Burns around for Mr. Kraft, besides a hefty take—\$135,000—a picture. Yet:

"I had to borrow money to pay my

first quarter's income tax," wails Bing.

And Bing isn't in that fix because he lights his Coronas with five-spot notes, either. Ask Martha Raye. Ask Irene Rich. Ask Parkyakarkas. Ask even the frugal Fibber McGee.

There's the case of our heroine, Sally Hi-Notes. There is a Sally Hi-Notes, but that's not the name we know her by. The girl wants her privacy.

Sally sings on a major Coast-to-Coast air show which blows in from Hollywood. As co-star and chief audience draw, she rates \$1,750 a week. But—ah—here's the first catch:

Read this startling story for facts and figures on the unhappy fate of a radio star's fat pay-check

By Helen Hover

and she will probably be slapped with an alienation-of-affections subpoena. Then Sally needs an attorney to take care of contracts and legal matters. She's let off easy with a \$100 monthly retainer's fee.

Item No. 5: Legal fees and expenses, \$25.

An amazing psychological reaction sets in on the family of a star. Papa has been digging ditches for thirty years and thinking nothing of it. But as soon as daughter strikes it rich, he develops a sore back and a passion for the Hollywood Turf Club. Mama needs a maid, brother Jack quits the office and lands on sister's pay-roll as third assistant business manager. Either through bullying and whining, or legitimate family pride, the star, as de luxe breadwinner, assumes responsibility. Martha Raye once said: "When I play in a theater, my brother, father, mother, stepfather and in-laws are all at the box-office watching the 'take'!"

Sally takes care of a father, mother, sister, and helps out a married brother who is having tough sledding, besides an occasional cousin or two. She is frugal and they don't take advantage of her, but even at that—

Item No. 6: Family and dependents, \$85.

And now we come to the most ambitious of all expenditures, that odd thing we call "keeping face."

"Keeping face" means riding in a \$3,000 car when you can get there in a Plymouth. It means going to premieres and knocking crowds for a loop in an ermine when your black velvet wrap would keep you just as warm.

It means, as a starter—



Item No. 7: \$35 a week for a press-agent.

It means, too, entertaining advertising representatives, potential sponsors, visitors and the press. It means keeping your liquor cellar well filled and your larder full. Irene Rich has charge accounts at the Cafe Lamaze, the Brown Derby and other smart restaurants as a check on her entertainment expenses. One month her "eating" bill ran to \$350. Miss Rich weighs 128 pounds and drinks grape juice!

Item No. 8: Sally figures her entertainment expenses at, modestly, \$35 a week.

Then, too, you can't deny human frailties. Girls and boys who earn big money easily develop greater ideas for living on the fat of the land. Sally H-Notes looks at her \$1,750 check every week, and in spite of her business agent's admonition that only a fraction of it represents her real salary, she begins to like nice things. You can't fight it.

Item No. 9 is a whopper: Clothes, beauty shop, occasional masseuse, furs and remodeling, sundry purchases, over \$5,000 a year, or about \$100 a week.

"Keeping face" also means maintaining a house in exclusive Beverly Hills, Brentwood or Bel-Air. Irene Rich likes the rural life, has a ranch home in San Fernando Valley. But to "keep face" she also maintains a modern white-and-blue apartment in the expensive Sunset Towers.

Sally has a modest seven-room home in Bel-Air. It hasn't a swimming-pool or a tennis-court, so it sets her back only \$200 a month. Utilities run it up another \$40.

Item No. 10: Rent and utilities, \$60.

She owns one car, a yellow Buick, but keeps a service car in the garage for the servants. Depreciation, gas and oil, parking, insurance, etc., make for—

Item No. 11: Cars, \$35.

Because homes are large and entertaining is lavish and privacy is precious, the servants are many, efficient—and discreet. Ergo! the best. Sally's cook and general housekeeper collects \$90 a month; her chauffeur who doubles as house man rates \$100; her personal maid, \$65, and part-time gardener, \$40. Her private secretary gets \$30 a week. So her—

Item No. 12 includes: Servants, \$73; secretary, \$30.

And that doesn't take in their food! Her home food-bill—aside from her large dinners and parties covered in

—NBC Photograph
Like other stars, Irene Rich (left) spends hundreds of dollars monthly "keeping face"



Sally H-Notes pays out eighty-five dollars of her weekly salary for the care of family and dependents. This is only a minor item in the budget of many radio and film stars, like songstress Martha Raye, above

the entertainment expense—is—

Item No. 13: \$60.

When Community Chest time comes around, the Hollywood celebrities are not asked how much they will give. They are told. As a rule, though, the stars come across with a week's salary. Sally donated a flat \$1,000.

On top of everything are the various unions Sally must join before she is even allowed to work. She belongs to the American Federation of Radio Artists (\$100 a year—\$50 initiation), Screen Actors Guild (\$30 per annum—\$25 initiation) and AFA (\$18 a year).

So . . .
Item No. 14: Necessary charities and funds, union dues, etc., \$30 a week.

Then there is insurance. Sally takes out heavy liability insurance, also finds health and accident insurance a necessity. There is the compensation insurance for her staff, insurance on her car, her home, her jewels and her furs. This nicks the punch-drunk salary for \$750 a year.

Item No. 15: Insurance, \$30.

Prominent on Sally's business expenses is the cost of her vocal arrangements. Sally's arranger also accompanies her at private rehearsals. For this she struck a flat rate—

Item No. 16: Arrangements and accompaniments, \$75.

She also continues her singing lessons. Deanna Durbin pays Andre de Segurola \$250 a week, but Sally's lessons aren't as advanced. She gets by with—

Item No. 17: Vocal coach, \$25.

Professional services usually represent a "padded" expense. Joan Blondell's appendectomy cost her \$1,500. Her sister, Gloria, had hers yanked for \$150. Joan shrugged off the discrepancy. "We earn more, so we pay more."

Sally was a pretty healthy girl last year, so—

Item No. 18: Medical and dental care, \$20.

So here is what has happened to Sally's \$1,750-per-week salary:

Agent's commission	\$130
Federal and state tax	300
Vacations	25
Business manager	50
Legal expenses	25
Family and dependents	85
Press-agent	35
Entertainment	35
Clothes, beauty, sundry purchases	100
Rent and utilities	60
Automobiles	35
Household help	73
Secretary	30
Food	60
Charities, union dues, etc.	30
Insurance	30
Arranger and accompanist	75
Vocal coach	25
Medical and dental care	20

Total expenses for week \$1223
Actual week's salary 1310
\$87 left!

And most people think that anyone who becomes a radio star will, upon retirement, have a million dollars and a chalet in Switzerland. *Haw!*

Kenny Baker, tenor of "Texaco Star Theater" (CBS, Wed.), and David Broekman (extreme r.), musical director of the same show, are honorary judges of Pop-Song Contest No. 9



—United Artists



—CBS Photograph

Second Song Search winner, "I Want Just You" by Clyde Hunter, is already in sheet-music form (see reproduction, center) and on sale at many music counters and stores

IN ITS ninth big week now, the National Song Search still offers new and unknown song-writers their big chance to win fame and fortune. Incidentally, RADIO GUIDE publishes this week on Page 15 the story of one great American song-writer who broke into the song-writing game when he was still a \$25-a-week publicity man and errand boy. He wrote the lyrics for "Deep Purple" and his name is Mitchell Parish. Read "America Sings His Songs" for a grand inspiration and get into Popular-Song Contest No. 9 today.

Gene Bone—the Fourth Winner

Good news this week is for Gene Bone of Oakland, Calif., who receives the two-hundred-dollar first prize for his "Love Me Sooner Rather Than Later" entry in Pop-Song Contest No. 4. Contestants will note that winners of ten-dollar prizes and Honorable Mention awards are listed on this page for both Contests No. 3 and No. 4. To those who have not thus far entered the winner's circle, we suggest checking RADIO GUIDE's weekly list of entries. The increasing number of entries has swamped headquarters temporarily, but every effort is being made to keep the list (see Page 45) up to date.

Tune in Del Courtney Saturday

First three Song Search winners were premiered by Bob Crosby's orchestra. Beginning this week, maestro Del Courtney will do his best for three more winners. Listen to Courtney's Coast-to-Coast broadcast Saturday, November 18, over NBC at 5:30 p.m. EST; 4:30 p.m. CST; 3:30 p.m. MST; 2:30 p.m. PST.

National Song Search

FIRST-PRIZE WINNER OF POP CONTEST NO. 4

"Love Me Sooner Rather Than Later"

By Gene Bone, 1501 98th Ave., Oakland, Calif.

Consolation Prizes of \$10.00 (Contest No. 4)

Bob Keith, 8418 Blackburn, Los Angeles, Calif. Composition: "I'd Do It All Over Again."

Ralph Federer, Brock, Reed & Wade Bldg., Morgantown, W. Va. Composition: "Dancing Under the Starlight."

Virginia Ericson, Pipestone, Minnesota.

Composition: "Sandman's Riding By."

Cecil C. Wilson, 710 Pendleton St., Greenville, S. C. Composition: "My Heaven Here Under the Sun."

Ann Brooke, 1228 Droke Ave., Burlingame, Calif. Composition: "You're Madly in Love Again."

Honorable Mentions (Contest No. 4)

Mary V. Holstine, 206 1/2 S. Broadway, Pittsburg, Kans. Composition: "Twilight Enchantment."

"Don" and Helen Vincent, 815 Prairie St., Vincennes, Ind. Composition: "He's Taking Your Heart for a Ride."

Harold Gillis, Station KVAK, Atchison, Kans. Composition: "Little Red Riding Hood."

Evelyn Romaine, 1480 W. 33rd St., Indianapolis, Ind. Composition: "How About a Little Walk."

Anton Rubenst, 2038 N. Beachwood Dr., Hollywood, Calif. Composition: "Guilty Conscience."

Edith Hammond, 703 S. Westledge, Kalamazoo, Mich. Composition: "I've Put a Ring Around Rosie."

Consolation Prizes of \$10.00 (Contest No. 3)

Connell Turpen, Red Key, Ind. Composition: "I'm Hopelessly in Love with You."

Lucille Luton, Joy Peterson, Earl Luton, 338 N. Third Ave., Phoenix, Ariz. Composition: "If You Can't Have the One You Love."

Charles B. Hortley, Box 24, Gaylordsville, Ohio.

Conn. Composition: "When Me and My Mory Go Round."

John Joy Payer, Mago Point Beach, Waterford, Conn. Composition: "I Found the Sweetest Girl on Broadway."

Earl Smith, 208 W. Green St., Champaign, Ill. Composition: "Sweetest."

Honorable Mentions (Contest No. 3)

John Joy Payer, Mago Point Beach, Waterford, Conn. Composition: "A Dreamy Carolina Moon."

Bill J. Williams, Dorothy Rea, Box 238, Lawton, Okla. Composition: "Ring Around the Moon."

Carol Hannas, 5050 N. Sawyer Ave., Chicago, Ill. Composition: "Sky-Larking."

Stephen McNeil, 1767 Union St., San Francisco, Calif. Composition: "There Never Was a Dream Like You."

Steve Eisenhut, Oliver, E. C., Can. Composition: "Darling, Just You."

Will O'Dell, Killen, Texas. Composition: "Little Old-Fashioned Hat."

THREE BIG CONTESTS

A Hymn Contest

To find a great, new American hymn or sacred number. Example: "Rock of Ages," "The Old Rugged Cross." All entries must be mailed before midnight of December 30.

A Semi-Classical Number Contest

To discover a fine, new American semi-classical number for voice. Example: "Trees," "Indian Love Call," "Sylvia." All entries must be mailed before midnight of January 6.

A Pop-Song Contest, No. 9

To find a new, popular, singable, danceable song. All entries must be mailed before midnight, Nov. 25.

A New Contest Every Week

For the next four weeks, we plan to find and have published four other new American popular songs. Each week will offer a brand-new pop-song contest and a brand-new chance to win fame and fortune.

PRIZES

The greatest first prize ever offered an unknown song-writer. The winner of each contest will receive . . .

- \$200.00** in cash.
- The regular song-writers' contract with the great Los Angeles music-publishing firm, Davis-Schwegler, providing for royalties on all sheet music and other sales.
- Immediate publication and distribution as sheet music.

- Immediate recording and distribution as phonograph record.
- Inclusion of the winning song in regular Davis-Schwegler Library Service to Radio Stations from Coast to Coast.

Consolation Prizes

The next five song-writers selected will receive \$10.00 each in cash.

Honorable Mentions

The next six song-writers will be given Honorable Mention Certificates.

AMERICA SINGS HIS SONGS

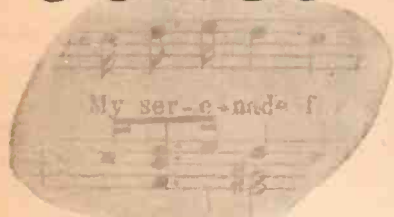

**A Bronx bailiff pens
"Stardust" and "Deep
Purple"—radio's most
romantic song hits**



Tall, thin Mitchell Parish earns \$50,000 a year writing songs but shuns the bright lights where they are sung

AMERICA, being a nation that likes to sing, bought more than a million copies of Mitchell Parish's songs during 1939.

That's a higher mark than any other writer of popular lyrics has attained in half a decade. Among the numbers which go to make up that staggering total for the year are a few little ditties with titles like "Deep Purple," "Moonlight Serenade," "Lilacs in the Rain" and "The Lamp Is Low."

Maybe you've heard some of them? Maybe, unless you're totally deaf, you've heard all of them a thousand times—hummed, whistled, sung wherever you went. "Deep Purple" alone sold half a million copies, has probably been played two million times on the air.

What's more likely is that you never heard of Mitchell Parish, the tall, thin gentleman who penned the lyrics for these highly romantic numbers. His profits for the year will come close to \$50,000. That should make him an individual of considerable independence, probably living in a penthouse high above New York and surrounded by a bevy of Broadway's brightest personalities.

You think so?

Mitchell Parish travels to work every morning on the subway. He lives in a Bronx flat with his wife and two children. Mitchell Parish owns no pretentious office with a glass-topped desk and high-speed secretary. Instead, he wears a uniform and carries a gun.

The man who created such sheer beauty as "when the deep purple falls over sleepy garden walls" is a bailiff in a New York City courtroom. He tells people to rise and to sit down when

the judge enters the courtroom. This has been going on now for five years!

It's an amazing story of topsy-turvy success—success which "Mike" Parish refuses to believe is really his. Often he worries that his contract with the Robbins Music Corporation, which has published many of his hits, may not be renewed.

A glance down Tin Pan Alley, one of the most unpredictable thoroughfares to success in the universe, finds the handiwork of Parish in the consistent glow of popular favor. Take, for example, "Stardust," a selection whose longevity entitles it to the rank of a classic. Mike Parish wrote the words. The ethereal grace and silvery illusion of "Stardust" has made it a priceless possession in the memory of lovers without number. But always the name of Hoagy Carmichael has been associated with the song. The music is his, for he wrote "Stardust" as an instrumental selection in the late 1920's. It was two or three years before Parish undertook to add the lyrics. The revived version rocketed to international fame.

Mike Parish counts among his other ventures "Hands Across the Table," "Stairway to the Stars," "Organ Grinder's Swing," "The Moon Is a Silver Dollar" and "It's Wonderful." Actually, he has little flair for music, combining only a knowledge of its rudiments with deep poetic feeling. He plays no instrument, never intended to break into the song-writing game.

Despite journalistic ambitions, Mike drifted from the staff of a trade publication to a clerkship at a hospital. Here it was that he became acquainted with a famous music-publisher. Some of his

biggest hits were written while holding down a \$25-a-week job as publicity man and errand boy. He sold lyrics outright with no thought to future royalties. He let other composers put their names on his creations. Then, for three years, he sold no songs at all and finally took a job as court bailiff. Music-publishers who were too busy to see Mike Parish during that time would now give their back molars to have him under contract.

There has never been much romanticism in this song-writer's life, although his lyrics remain consistently the most romantic you'll hear on your loudspeaker. The feeling, the delicate pastel-like pictures which he draws—all come, say his friends, "from the heart." What they mean is that Mike Parish is a fiend for poetry. He devours Keats, Shelley, Tennyson and all the other masters who made music with words. Little phrases he finds in their verse get him started on lyric ideas. Mike has a note-book full of potential song notions.

"**MOONLIGHT SERENADE**" started out to be "The Wind in the Trees," based upon the soft sigh of a breeze he had heard rustling through summer tree-tops. The latest opus, which his publishers hope will pass 100,000 copies before 1939 ends, is called "The Starlit Hour" and of the same vintage as "Lilacs in the Rain." Parish wrote them both last summer. The music for another of his hits, "Stairway to the Stars," was originally known as "Park Avenue Fantasy." He didn't like that, so when the number appeared it was with the ecstatic suggestion, "Let's build a stairway to the stars."

Many of his numbers are written with composer Peter de Rose, who was re-

cently commissioned by Meredith Willson to prepare the "typical American waltz." There are no illusions about Parish as a starry-eyed dreamer. De Rose tells the story of a visit which he and music-publisher Jack Robbins once made with Parish to hear Glenn Miller at the Glen Island Casino. It was a gala evening, and Robbins had just traded exclusive rights for "The Starlit Hour" to Miller for permission to publish "Moonlight Serenade," then being used exclusively by this bandleader. They sat near the orchestra at one of the best tables in the house. The band blared out, wine flowed, everyone was feeling on top of the world. Finally somebody happened to glance at Parish. He'd fallen fast asleep.

That's the contradictory thing about this gentleman who wrote "Deep Purple." Out of his prosaic background and existence he weaves exquisite lines which capture a nation's romantic fancies. But he lives without dash, without flourish. He spurns the high tempo of New York's shinier society. You won't see him in the frenzy of the theatrical whirlpool nor idolized amid the suave sophistication of glamour girls and boys.

Maybe that's the answer to his success. When Mitchell Parish writes songs they're not aimed at the applause of cafe society. Instead, he dips down into his own poetic heart and blends the fundamental elements of romance, tenderness and pure beauty with no stigma of affectation. It's a universal language from El Paso to Bangor.

And America, being a nation that likes to sing, sings his songs with sincere enthusiasm. —Dick Dorrance.

War News from Europe

DAILY PROGRAMS IN ENGLISH

EST	CST	CITY	STATION	DIAL
4:00 a.m.	3:00 a.m.	London	GSB	9.51
6:00 a.m.	5:00 a.m.	Paris	TPB3	17.85
6:30 a.m.	5:30 a.m.	London	GSB	17.79
			GSJ	21.53
8:15 a.m.	7:15 a.m.	London	GSB	17.79
			GSJ	21.53
8:30 a.m.	7:30 a.m.	Berlin	DJB	15.20
10:55 a.m.	9:55 a.m.	Rome	2R06	15.30
11:00 a.m.	10:00 a.m.	London	GSB	17.79
			GSJ	21.53

Morning

EST	CST	CITY	STATION	DIAL
12:30 p.m.	11:30 a.m.	London	GSJ	15.26
1:00 p.m.	12:00 noon	Berlin	DJL	15.11
1:18 p.m.	12:18 p.m.	Rome	2R04	11.81
2:00 p.m.	1:00 p.m.	London	GSJ	15.26
			GSB	17.79
3:00 p.m.	2:00 p.m.	Berlin	DJL	15.11
3:50 p.m.	2:50 p.m.	London	GSP	15.31
			GSF	15.14
4:15 p.m.	3:15 p.m.	Berlin	DXB	9.61
4:45 p.m.	3:45 p.m.	London	GSP	15.31
			GSF	15.14

Afternoon

EST	CST	CITY	STATION	DIAL
6:00 p.m.	5:00 p.m.	Berlin	DJD	11.77
			DXB	9.61
6:30 p.m.	5:30 p.m.	London	GSD	11.75
			GSB	9.51
6:45 p.m.	5:45 p.m.	Berlin	DXB	9.61
7:00 p.m.	6:00 p.m.	Moscow	RNE	12.00
			RAN	9.60
			DXB	9.61
7:25 p.m.	6:25 p.m.	Berlin	(ex. Sat.)	
7:30 p.m.	6:30 p.m.	Budapest	HAT4	9.125
7:30 p.m.	6:30 p.m.	Rome	2R03	9.63
			2R04	11.81
			GSB	9.51
			GSD	11.75
7:30 p.m.	6:30 p.m.	London	GSB	9.51
			GSD	11.75
7:45 p.m.	6:45 p.m.	Madrid	EAQ	9.86
8:03 p.m.	7:03 p.m.	Paris	Paris	9.68
			Mondial	11.885
8:15 p.m.	7:15 p.m.	Berlin	DJD	11.77
			DXB	9.61
9:45 p.m.	8:45 p.m.	London	GSD	11.75
			GSB	9.51
10:30 p.m.	9:30 p.m.	Berlin	DJD	11.77
			DXB	9.61
11:00 p.m.	10:00 p.m.	London	GSB	9.51
			GSC	9.58
11:30 p.m.	10:30 p.m.	Paris	Paris	9.68
			Mondial	11.885
12:15 a.m.	11:15 p.m.	Paris	Paris	9.68
			Mondial	11.885
1:15 a.m.	12:15 a.m.	London	GSB	9.51
2:00 a.m.	1:00 a.m.	Berlin	DJN	9.54
3:00 a.m.	2:00 a.m.	London	GSB	9.51
3:00 a.m.	2:00 a.m.	Moscow	RV96	15.18

Evening

EST	CST	CITY	STATION	DIAL
1:30 a.m.	12:30 a.m.	Berlin	DJB	15.20
8:30 a.m.	7:30 a.m.	Tokyo	News (English): JZJ	11.80
9 a.m.	8 a.m.	China	News (English): XGOY	11.90
12 noon	11 noon	Panama	International Hour: HPSG	11.78
12:45 p.m.	11:45 a.m.	Guatemala	Marimba band: TGWA	15.17
3 p.m.	2 p.m.	Rome	Evening concert with English announcements: 2R06 (15.30) 2R04 (11.81)	
3:15 p.m.	2:15 p.m.	London	Talk about England in war times: GSG (17.79) GSI (15.26)	
4:15 p.m.	3:15 p.m.	London	News (German): GSP (15.31)	
5 p.m. (ex. Sun.)	4 p.m.	New York City	News (Polish, French, German, Italian): WCBX (11.83)	
6:30 p.m.	5:30 p.m.	Panama	News (English): HPSA (11.7)	
6:45 p.m.	5:45 p.m.	London	News (French): GSD (11.75)	
6:45 p.m.	5:45 p.m.	New York City	News (Spanish): WCBX (11.83)	
7 p.m.	6 p.m.	Moscow	News, talks and music: RAN (9.60) RNE (12) RV96 (6.03)	
7 & 8 p.m.	6 & 7 p.m.	London	News (Portuguese): GSD (11.75) GSB (9.51)	
7 p.m. (ex. Sat.)	6 p.m.	Budapest	Program from Hungary for North America: HAT4 (9.125)	
7 p.m.	6 p.m.	Belgrade	Program for North America from Yugoslavia: YUG (15.24) YUE (11.74)	
7:30 p.m.	6:30 p.m.	Rome	"American Hour" for listeners in North America: 2R03 (9.63) 2R04 (11.81)	
7:30 p.m.	6:30 p.m.	Berlin	Interesting events of the day in recorded form: DJD (11.77) DXB (9.71)	
7:45 p.m.	6:45 p.m.	Madrid	Special North American program from Spain: EAQ (9.86)	

Daily Programs, Sat., Nov. 18, through Fri., Nov. 24

NOTE: Programs from warring countries subject to change without notice. The programs listed here are those broadcast daily at the same time. Exceptions are indicated.

EST	CITY	Program	Station
1:30 a.m.	HsinKing	English program from Manchukuo for North America:	MTCY (11.77)
6:15 a.m.	China	News (English):	XGOY (11.90)
6:30 a.m.	Saigon	News (English):	(11.78)
7:30 a.m.	Delhi	India - News (English):	VUD2 (9.59)
7:30 a.m. (ex. Sun.)	Melbourne	War news from Australia:	VLR (9.58)
7:45 a.m.	London	News (Italian):	GSG (17.79)
8 a.m.	Berlin	Variety program:	DJB (15.20)
8:30 a.m.	Tokyo	News (English):	JZJ (11.80)
9 a.m.	China	News (English):	XGOY (11.90)
		XPSA (7.01)	
12 noon	Panama	International Hour:	HPSG (11.78)
12:45 p.m.	Guatemala	Marimba band:	TGWA (15.17)
3 p.m.	Rome	Evening concert with English announcements:	2R06 (15.30) 2R04 (11.81)
3:15 p.m.	London	Talk about England in war times:	GSG (17.79) GSI (15.26)
4:15 p.m.	London	News (German):	GSP (15.31)
5 p.m. (ex. Sun.)	New York City	News (Polish, French, German, Italian):	WCBX (11.83)
6:30 p.m.	Panama	News (English):	HPSA (11.7)
6:45 p.m.	London	News (French):	GSD (11.75)
6:45 p.m.	New York City	News (Spanish):	WCBX (11.83)
7 p.m.	Moscow	News, talks and music:	RAN (9.60) RNE (12) RV96 (6.03)
7 & 8 p.m.	London	News (Portuguese):	GSD (11.75) GSB (9.51)
7 p.m. (ex. Sat.)	Budapest	Program from Hungary for North America:	HAT4 (9.125)
7 p.m.	Belgrade	Program for North America from Yugoslavia:	YUG (15.24) YUE (11.74)
7:30 p.m.	Rome	"American Hour" for listeners in North America:	2R03 (9.63) 2R04 (11.81)
7:30 p.m.	Berlin	Interesting events of the day in recorded form:	DJD (11.77) DXB (9.71)
7:45 p.m.	Madrid	Special North American program from Spain:	EAQ (9.86)

On Short Waves

Edited by Charles A. Morrison

President, International DX'ers Alliance

You Can Tune In China

FAR-EASTERN stations are best received from sunrise to about 8:00 or 9:00 a.m. EST. Almost all trans-Pacific stations suffer from a peculiar "flutter" type of fading, which makes identification comparatively simple. Once tuned in properly, Asiatic stations will often build up amazingly in volume.

China's most interesting station has two calls, XGOY and XGOX. XGOY can be found on a frequency of 11.9 megacycles in the 25-meter band (the 25-meter band is probably a small thick line or dot identified as 25 M on your dial). Start tuning from the high-frequency side (nearest 12 megs) of the 25-meter band and XGOY should be the first station you run onto. It operates from 5:30 to 7:20 a.m. for northeastern China and Siberia; from 7:20 to 7:35 a.m. for Japan; from 7:40 to 11:00 a.m. for south China and the South Seas; from 11:10 to 11:30 a.m. for the U.S.S.R.; from 2:00 to 4:20 p.m. for the Chinese press, and from 4:30 to 6:20 p.m. EST for listeners in Europe. XGOY is best received in the United States from sunrise to about

9:00 a.m. Latest war-news bulletins in English are read by a charming young woman announcer at 6:15 and 9:00 a.m., the latter period preceded by the sounding of a series of soft chimes. A topical talk in English, given by a man, is often heard at 9:10 a.m. EST . . . XGOX (15.20), in the 19-meter band, operates nightly from 9:00 to 10:40 p.m. EST, with antenna directed toward North America. The news bulletin in English is read at 9:50 p.m. EST. This transmission is heard fairly well in the West but poorly elsewhere. Each broadcast over XGOX-XGOY opens with the Chinese national anthem and closes down after the playing of the song in memory of Dr. Sun Yat-sen.

One other station broadcasts the Chinese national programs, namely, XPSA, a 10,000-watt located at Kwelyang in Kwelchow Province. XPSA, on an announced frequency of 6.976 but actually found nearer to 7.01 megs on your dial, operates daily from 5:30 to 11:10 a.m. and from 5:00 to 6:00 p.m. EST. The news in English is read at 9:00 a.m. EST.

FROM THE EUROPEAN ARENA: The London short-wave stations are now shifting to winter frequencies. All changes are announced over the air several days in advance. Variety, musical and dramatic features are again being heard on the London programs. On Sundays at 7:00 a.m. and 8:00 and 10:00 p.m. EST, the highlights of the following week's programs are broadcast . . . DXB, one of the stations that broadcasts the nightly Berlin program for United States listeners, may be heard on either 9.61 or 9.71 megs . . . Desmond Callan of Readville, Mass., writes that TAQ (15.195), Ankara, Turkey, is off the air. TAP (9.465) now operates weekdays from 5:30 to 7:00 a.m., Saturdays from 6:30 to 8:30 a.m., Sundays from 5:30 to 7:30 a.m. and daily from 11 a.m. to 4:30 p.m. EST . . . A new 45,000-watt short-wave station under construction at Ruysselede, Belgium, will operate on a frequency of 11.85 megs, using the call ORY when completed . . . Rome's program directed to the middle and near East, daily from 10:00 to 11:10 a.m. EST, is being heard with strong signals over 2R06 (15.30). News in English is given at 10:55 a.m. . . . Berne, Switzerland's weekly program for the Orient, is now being radiated Fridays from 8:45 to 10:45 a.m. EST, over H80 (11.402). . . In addition to its night broadcasts, RNE (12.00), Moscow, U.S.S.R., is now radiating afternoons from 3 to 6 p.m. EST.

YOU SHOULD HEAR THESE: Early Sunday morning, November 19, from 1 to 2 a.m. EST, an unusual program sponsored by the Spatari Radio Language League will be broadcast over T62 (6.195) of Guatemala City. Two commem-

orative verification cards printed especially for the event and ten Spatari seals will be sent to each listener reporting the broadcast. In addition, as special prizes, sixty packages of Guatemala coffee and postage stamps will be awarded. The Alma India Marimba Band will furnish the music. Baron Franz Gall will make announcements in Spatari, English, Spanish, German, Italian and French . . . In celebration of the opening of the 1939 National Fair of Guatemala, three special programs will be broadcast direct from La Aurora Park in Guatemala City, on Sunday, November 19: At 10:00 a.m., the football game for the National Championship; at 3:15 p.m., an eyewitness account of the horse-races, and at 7:15 p.m. EST, a band concert by the First Military Band of Guatemala. The first two broadcasts will be aired over TGWA on a frequency of 15.17 megs, the last one on a frequency of 9.685 megs.

THE NEWS IN GENERAL: VONG, now operating on a new frequency of 9.475 megs, is providing greatly improved reception from Newfoundland . . . "The Ford Sunday Evening Hour," Sundays at 9 p.m. EST, is being rebroadcast by XEQQ (6.029) of Mexico City for the benefit of listeners in Latin America . . . COHI (6.46), Santa Clara, Cuba, is now one of the best-heard Latin stations . . . According to the Newark News Radio Club, the Canadian government has reserved the following frequencies to be used for its proposed new 50,000-watt short-wave station: 6.06, 6.16, 9.63, 11.705, 15.19, 17.81, 21.71 and 25.62 megs . . . HJDE (6.15) of Medellin, Colombia, now using its new call, is being well heard.

8 p.m.	Paris	Talks, plans, music and news for North America:	(9.68 and 11.885)
8:15 p.m.	Tokyo	News (English):	JZK (15.16)
8:30 p.m.	Paris	News (French):	(9.68)
8:50 p.m.	Rome	News (Italian):	2R03 (9.63) 2R04 (11.81) 2R06 (15.30)
9 p.m.	China	Program in English for listeners in North America:	XGOX (15.20)
9 p.m.	Paris	News (Spanish):	(9.68 and 11.885)
9 p.m.	London	News (Spanish):	GSB (9.51)
9:30 p.m.	Denmark	Program for Danish listeners in North America:	OZF (9.52)
10 p.m.	Chile	American dance music and announcements in English:	CB1180 (11.97)
10 p.m. (ex. Mon.)	Ecuador	Religious program in English:	HCBJ (12.46)
12:03 a.m.	Tokyo	News (English):	JZJ (9.535)

Saturday, November 18

1:45 p.m.	Boston	Football: Yale vs. Princeton:	WRUU (15.13) WRUL (11.79)
5:45 p.m.	London	Talk, "London Log":	GSP (15.31)
6:40 p.m.	Budapest	Gypsy band:	HAT4 (9.125)
8:15 p.m.	Rome	Talk, "Enrico Caruso":	2R03 (9.63) 2R04 (11.81)

9 p.m.	Berlin	Letter in English to home-folks back in Iowa:	DJD (11.77) DXB (9.71)
12:30 a.m.	Nicaragua	DX program from Managua dedicated to National Radio Club:	YN3DG (13.90)

Sunday, November 19

10 a.m.	Guatemala	Inauguration of National Fair, 1939, at La Aurora Park. Broadcast of championship football game:	TGWA (15.17)
10 a.m.	Latvia	DX program from Riga:	YL2GD (28.08)
1 p.m.	Vatican City	English talk and announcements:	HVJ (15.12)
7 p.m.	Moscow	DX program dedicated to the International DX'ers Alliance:	RV96 (6.03)
7:15 p.m.	Guatemala	Band concert:	TGWA (9.685)
7:20 p.m.	Budapest	"Hello, America." Fragments from Budapest's big show in 1925:	HAT4 (6.12)
7:45 p.m.	Rome	Opera, "Vespri Siciliani":	2R03 (9.63)
8:30 p.m.	Rome	Interviews in English with celebrities visiting Rome:	2R03 (9.63)
8:30 p.m.	Tokyo	English talk, "Japan's New Cultural Enterprises in China":	JZK (15.16)

Important Short-Wave Stations

		(Megacycles or thousands of kilocycles shown)	
CSW7, Portugal	9.738	PHI, Holland	17.775
DJB, Germany	15.20	RAN, U.S.S.R.	9.60
DJL, " "	11.77	RNE, " "	12.00
DJN, " "	18.11	RV96, " "	6.03, 15.13
DXB, " "	9.71, 9.61	SBP, Sweden	11.705
		SBT, " "	18.155
EAQ, Spain	9.86	SPW, Poland	18.635
EIRE, Ireland	17.84	TGWA, Guatemala	15.17
			9.685, 6.195
GRX, England	9.889	TG2, Guatemala	6.195
GSA, " "	6.08	VK3ME, Australia	9.61
GSB, " "	9.61	VLR, " "	9.58
GSC, " "	9.58	WCAB, Philadelphia	9.58
GSD, " "	11.75	Pa, 5.06, 9.59, 21.52	
GSE, " "	11.86	WCBX, New York City	
GSF, " "	15.14	21.87, 15.27, 11.83	
GSG, " "	17.79		9.65, 6.06
GSH, " "	21.47	WGEA, Schenectady	
GSL, " "	15.26	N.Y., 21.90, 15.33, 9.55	
GST, " "	21.88	WGO, Schenectady	
GSO, " "	15.18	N.Y.	9.53
GSP, " "	15.31	WLWO, Cincinnati	6.06
GSV, " "	17.81		6.06
HAT4, Hungary	9.125	WNBI, New York City	17.78
HBL, Switzerland	9.34	WOP, Schenectady	9.50
HBO, " "	11.402	WPIT, Pittsburgh, Pa.	
HP5A, Panama	11.70		21.54, 16.21
HP6G, " "	11.78		11.87, 6.14
HVJ, Vatican City	15.12	WRCA, New York City	
JZK, Japan	9.53		9.67, 6.10
JZJ, " "	11.90	WUCL, Boston, Mass.	
JZK, " "	18.16		11.79, 6.04
KGEI, San Francisco, Calif.	9.53, 15.33	WRUU, Boston, Mass.	
LXK, Argentina	9.66	XEWV, Mexico	11.73, 15.13
MTCY, Manchukuo	11.77	XGOX, China	15.20
		XGOY, " "	11.90
OLR4A, Bohemia	11.84	YUE, Yugoslavia	11.74
OZF, Denmark	9.52	YUG, " "	15.24
ORZ, " "	18.32	YVBRN, Venezuela	6.04
PARIS MONDIAL, France	9.68, 11.885, 18.243, 2R04, " "	2R03, Italy	9.63
			11.81
			16.30
PCJ, Holland	9.59, 15.22	2R09, " "	9.67

Monday, November 20

12:45 p.m. (Mon., Thurs., Fri.)	New
---------------------------------	-----

LISTENING TO LEARN

"If radio can stimulate a person to look further into things, or if it can provoke a man to think—then it's an education, and you have a college in your living-room."

Background for Listening

Here are a few of the outstanding public-service programs on the air this week, with helpful annotations regarding the specific subject to be treated in each:

Saturday, November 18

Art For Your Sake, NBC. Dramatizations of the lives and works of great painters. Artist: Francois Boucher.

Francois Boucher (1703-1770) was a French artist of much ability and equally facile in the production of figure or landscape pictures. The number of his drawings is said to have exceeded 10,000. His style and graceful voluptuousness gave him the title of "the Anacreon of painting." In 1765 he became court painter for Louis XV, and was employed by Mme. de Pompadour both to paint her portrait and to execute various decorative landscapes. His "Mme. de Pompadour," a portrait of his patroness, is a characteristic French painting of the eighteenth century, reflecting the tenor of the period.

Eastern 7:30 p.m. Central 6:30 p.m. Mountain 5:30 p.m. Pacific 4:30 p.m.

Sunday, November 19

Pilgrimage of Poetry, NBC. Radio tours through the homes of America's most famous poets, conducted by Ted Malone. Locale: Walt Whitman Shrine, Mickle Street, Camden, New Jersey.

Walt Whitman (1819-1892), American poet, has been called a prince of impressionists in literature. A complete edition of "Leaves of Grass," a book of epoch-making originality in thought and style, and his prose book may be held to embrace his life-work as a writer. Whitman was ever bold and determined to face and grapple with life's saddest and sternest realities, to put the full strength of his shoulder to the burden of his fellows. All the auspices seem in favor of his immortality: The neglect of his own countrymen, tempered only by ridicule, abuse and even persecution; the recog-

nition by a few of the leading minds of Europe and the United States; and his slow emergence into acceptance and appreciation, if not into popularity.

Eastern 1:00 p.m. Central 12:00 noon Mountain 11:00 a.m. Pacific 10:00 a.m.

Monday, November 20

Frontiers of Democracy, CBS.* An attempt to focus students' attention on some of the problems of tomorrow which they will have to solve through dramatizations based on a report of the National Resources Committee on inventions and their probable effect on the future. Topic: "The Mechanical Cotton-Picker."

The mechanical cotton-picker, which promises to revolutionize the cotton industry, is an almost unique example of an attempt on the part of inventors to control the use of their invention for the benefit of workers.

Eastern 9:15 a.m. Central 8:30 a.m. Mountain 7:30 a.m. Pacific 6:30 a.m.

Adventures in Science, CBS. Watson Davis of Science Service, Inc., reports on the latest developments in the scientific field and presents eminent scientists as speakers. Guest: E. O. Whittier.

E. O. Whittier, research chemist of the Bureau of Dairy Industry, Department of Agriculture, weighs the possibilities of making wool from milk, also discusses experiments conducted by chemists whose goal is to make other synthetic fibers from protein and farm products.

Eastern 4:30 p.m. Central 3:30 p.m. Mountain 2:30 p.m. Pacific 1:30 p.m.

Youth in Crisis, NBC. Discussion on youth problems. Topic: "Peace and Jobs for Youth."

To consider the present world crisis, the American Youth Commission called an emergency meeting at Washington, D. C., in October. The decisions made at this meeting are of far-reaching im-

portance and are to be announced to the country shortly. Three of the formal statements dealing with the welfare of American youth in the present world crisis will be presented in this series. The nature of the commission's membership has made it definitely the focal body for considering the whole youth problem in the United States.

Eastern 9:30 p.m. Central 8:30 p.m. Mountain 7:30 p.m. Pacific 6:30 p.m.

Tuesday, November 21

Congressman Martin Dies, MBS. An address from the Fifty-Fifth Annual Banquet of the Chicago Real Estate Board.

Martin Dies, armed with the information he has gained within the last year as chairman of a governmental committee investigating un-American activities in the United States, speaks on "Americanism."

Eastern 11:00 p.m. Central 10:00 p.m. Mountain 9:00 p.m. Pacific 8:00 p.m.

Thursday, November 23

Thanks to America, NBC. An hour-long Thanksgiving dramatization symbolizing new citizens' gratification upon becoming Americans.

The world's most grateful man—a composite of all new citizens—will be guest of honor in the studio to watch this special Thanksgiving panorama. The dramatization will start with the first celebration held under the direction of Capt. Miles Standish, will include episodes depicting Thanksgiving during the Revolutionary War, the War of 1812, in the Far West during the pioneer days, and other historic times. Famous Thanksgiving proclamations, including the one by President Lincoln which established the observance as a national holiday, will be read. The program is to be produced against a musical score written by Frank Black.

Eastern 2:00 p.m. Central 1:00 p.m. Mountain 12:00 noon Pacific 11:00 a.m.

Person-to-Person . . .

Radio-education attention is now being focused upon the biggest utilization conference of the year. That is the Third School Broadcast Conference to be held at the Congress Hotel on December 6, 7 and 8. This meeting started out as a purely local venture sponsored by the Radio Council of the Chicago Board of Education, but Council Director Harold W. Kent and his capable advisers found the need for such a meeting so pronounced that it was organized on a national scale as a yearly event. This year's conference promises to be the best yet by far. The tentative list of active participants includes representatives of practically every important unit at work in the field. This annual event has had an interesting growth, following and reflecting the increased interest and activity that has taken place in radio-education within the last two years. Every educator in the United States who can possibly squeeze into the budget a trip to Chicago for these three days should not fail to do so, for the benefits that teachers and school administrators will be able to derive from the comprehensive program that has been scheduled are many-fold. Harold Kent, his Radio Council staff and competent advisers are to be congratulated for this telling attack on one of the biggest radio-education problems of the day. After all, excellent research, production and reception of programs for school use may be lost on the intended audience if teachers are not acquainted with effective ways to use radio in the classroom.

—James G. Hanlon.

*"American School of the Air" program, designed and timed for classroom use.

Will the mechanical cotton-picker deprive thousands of families of their livelihood? Listen to "Frontiers of Democracy" Monday over CBS

—Acme



The Voice of the Listener

\$1.00 will be paid to the writer of every letter used in this department. Readers, express your opinions, write to V. O. L., 731 Plymouth Court, Chicago, Illinois

JONES AND HARE

(Continued from Page 2)

Our Boner

Dear V. O. L.:

It seems that you not only publish boners but also commit them yourself in Radio Guide. In your article on Paul Sullivan, "Good-Night and Thirty," in the November 3 edition you printed, "He had to borrow twenty-five dollars in order to marry his girlhood sweetheart." Edgarth Leonl, Bordentown, N. J.

● Thanks. But girlhood or boyhood, the main thing is that Mr. and Mrs. Sullivan are happy, eh?—V. O. L.

The Boner Budget

Dear V. O. L.:

I have just received a dollar for sending in a boner to Radio Guide, and at the same time I've been visited with an idea how Radio Guide can get its money back. Let the sponsors of the radio programs pay for the boners heard on their shows. They should be glad to, for it encourages close attention to the programs, especially to the commercials. "Money for boners makes for better listening." There's a free slogan for you.

Curtis Langford, Tyler, Tex.

● You get another dollar for this letter, Mr. Langford. Can you make another good idea out of it?—V. O. L.

Only the Beginning

Dear V. O. L.:

Congratulations on your splendid article entitled "Unwelcome Guest Stars." And don't let the matter drop there. This article should be just the introduction to an intensive campaign. I am for you, because I have thought along the same lines right along.

I have a couple of people who are unknown, but they possess outstanding talent. Furthermore, I'm not going to cease working on their behalf until they click. I may starve to death in the process, for everyone tells me that I can't make a success trying to build up new talent, but it's worth the trying.

Ernest Cutting, New York, N. Y.

● Mr. Cutting was formerly in charge of auditions for NBC, and he is now operating a "Talent Development Center." More power to him and to anyone else who has the courage and initiative to buck radio's tendency to pet the big names and neglect talented unknowns.—V. O. L.

A Hand for Connie

Dear V. O. L.:

I am not a shut-in. But I have found that Connie Boswell gives a great lesson and example to those who are not as well as those who are physically handicapped. She has made me realize how fortunate I am in having so many blessings which I have always taken for granted before. She has shown me how lazy and careless I have been in not accepting my share of the duties of living. I cannot tell completely my appreciation of the lovely spirit of Connie's life. She's an inspiration to all of us.

Anita S. Rody, Heath Springs, S. C.

● It's still further tribute to Connie's spirit and great news to all of us that she is still further conquering the effects of infantile paralysis and is learning to walk, swim and ride. What a girl!—V. O. L.

Opera for Farm Children

Dear V. O. L.:

Until NBC began broadcasting the Metropolitan Opera performances, the Met was a luxury that only the rich and those who lived in the East could enjoy. It was like a bit of a dream in a fairy story. Thanks to NBC, it has become a reality to the poorest of us, because almost anyone can get access to a radio now. Last year there were as many as fifteen farm children who met and listened to my radio every Saturday for the opera. We liked the new method of telling about the plot of the opera. Tell us what to do to keep it on the air.

Maxine Cowsar, Austin, Tex.

Announcers: Pro and Con

Dear V. O. L.:

For a long time it has been my wish that a school might be established where would-be announcers might learn to cry their wares in the mild, well-modulated, pleasant, persuasive voice of a real, smart salesman, and in a few entertaining words. In that case one might not turn the switch off until some rasping, raucous buzz-saw voice has had its say.

Leonard B. Walker, Corning, N. Y.

Dear V. O. L.:

We shouldn't knock the poor announcers too much. They earn their wages by reading those announcements in the manner which they are instructed to use. No doubt they are as disgusted with some of the stuff they have to read as we are—maybe more so. I have a hunch soon the sponsors and agency heads will wake up and learn to keep abreast with the tastes of the listeners they look down to.

Owen Beeler, Effingham, Kan.

Musical Gardening

Dear V. O. L.:

My radio is a great help to mending! I pile up the mending near the radio and read, listen and relax. Result: Friend husband says my patching has vastly improved, and never have the buttons been sewed on more firmly! I'm working on a scheme to bring in the garden in sections beside the radio next spring, unless I can see my way clear to buying one of those portable sets to take into the garden. Meanwhile magazine subscriptions, shows and many other nice things are gladly sacrificed to buy new batteries for the old radio.

Mrs. Fred. D. Miller, Rolla, N. D.

● The possibilities are enormous, Mrs. Miller. You might raise a crop of those musical sweet potatoes (technically, ocarinas), tom-tomatoes, swing beans, down-beets, and corn-ettes!—V. O. L.

BRAIN-BUSTERS

(Get in the quiz game. Try your skill at answering these radio brain-busters. For correct answers to these questions see page 44.)

From "Question Bee"
INBC, Sat., 7:30 p.m. EST)

1. Which of these countries granted woman suffrage first: England, Finland or the United States?
2. What is a pediatrician?
3. If surplus is the amount left over, what is a surplice?
4. What two countries in South America have no seacoast?
5. What and where is Scapa Flow?

From "March of Games"
ICBS, Sun., 10:30 a.m. EST)

1. To whom do the following titles belong: The Great Emancipator; the Lady with the Lamp; the Little Corporal?
2. What object do you associate with the following mythical characters: Pandora; Jason; Orpheus?
3. Is an armadillo an animal, a Spanish fleet or a firearm?
4. Pick the word that does not be-

long in this group: Cypress, oak, spruce, hemlock, cedar.

From "True or False"
INBC, Mon., 8:30 p.m. EST)

1. "America the Beautiful" is called the President's march.
2. John Paul Jones was a rear admiral in the Russian navy.
3. The American Revolution was a result of the Declaration of Independence.

From "Information, Please"
INBC, Tues., 8:30 p.m. EST)

1. Name five flowers with a man's name or nickname in them.
2. How did the following song characters meet their death: Casey Jones; Johnny; Mrs. Otis?
3. Name the city from which each of the following started his voyage: Gulliver, Sindbad, Capt. Ahab.

From "Ask-It-Basket"
ICBS, Thurs., 8:00 p.m. EST)

1. What was the last state admitted to the Union?

2. What is the least number of people according to law that can create a riot?

3. Where are the veld; the pampas; the llanos?

From "Quizle-Doodle Contest"
IMBS, Fri., 8:00 p.m. EST)

1. What was the world's largest island before Australia was discovered?
2. Is it correct to say the "largest half" or the "larger half"?
3. The sum of two U. S. coins is fifty-five cents. One of the coins is not a nickel. How is this possible?

From "So You Think You Know Music"
ICBS, Sun., 2:30 p.m. EST)

1. Name four operas whose titles have been inspired by two people in love.
2. Which is faster, andante or allegro?
3. In "The Marriage of Figaro" whom does Figaro marry?
4. What is the name of Madame Butterfly's child?

For the next ten years they were on the air continuously, and their clean-cut comedy and blended voices were welcomed in every home that boasted a receiving set. In 1933 they left the air to make a personal-appearance tour, and returning found their engagements largely confined to guest appearances with such shows as the "Rudy Vallee Hour," the "Maxwell House Show Boat," the "RADIO GUIDE COURT of Honor." Radio seemed to have forgotten them in the interval they were away, but then, in 1937, the Gillette Razor Company rediscovered them, put them on a show over the Yankee Network and later moved them into New York to appear with Milton Berle over CBS on "The Community Sing" program. When that series was over, the team went to WMCA, where they did a show for Sachs Furniture Company. It was here pneumonia caught up with Ernie.

The first week that Ernie missed, a substitute act was put in the team's place. Then the doctor told him that it would be a long time—if at all—before he would be able to take his regular place in the team. It was then that he hit upon his big idea, an idea that Billy Jones heartily approved. His daughter, Marilyn, would take his place.

On that first broadcast Marilyn sang "Deep in a Dream."

The next week she sang another request number for her father—"Deep Purple"—and, hurrying home that day after the program, arrived just as they were taking Ernie away in an ambulance. The doctor had ordered him removed to a hospital hours earlier, but he refused to go until he had heard Marilyn. That was the last time he heard her sing. Ten days later he died.

So now, even at the hour they were burying Ernie, Billy carried on alone. He had wanted to go down to Norfolk to be with his friend on this last occasion, but they had a contract to fulfill and Ernie had contracted his fatal illness in striving to fulfill it. The least Billy could do was to carry on alone. There were no substitutes for Ernie this day. It was a memorial program, and in the middle of it Billy broke down in spite of himself. The next day "We, the People" contacted him. They wanted him to come on their program and tell the story of this famous team that had pioneered the airways. They wanted Marilyn, too. As Jones and Hare, they pattered back and forth in Jones and Hare style, sang their famous theme song, "How Do You Do, Everybody, How Do You Do."

The mail response to this program was overwhelming. And almost every letter begged this new team of Jones and Hare to stick together. There was nothing else to do. The public wanted it, WMCA wanted it, the sponsor wanted it. But most important, both Billy Jones and Marilyn knew that Ernie Hare would have wanted it that way.

Now Billy and Marilyn—the new Jones and Hare—are broadcasting locally over station WMCA in New York, confidently awaiting an opportunity to stage a big-time radio comeback.

—Francis Chase, Jr.



THE RAILWAY ENGINEER

AMERICANS AT WORK...



MARGARET LEWERTH, seen with "Americans at Work" research man Stanford Mirkin, writes the scripts, talks to workers all over America and reads prodigiously to get her story

SANDWICHED between the crowded hours of comedy and music which bear down on radio listeners daily are some broadcasts—with a deeper purpose than sheer entertainment—that no listeners should miss. Such a series is "Americans at Work," heard over CBS Thursdays, 10:30 p.m. EST; 9:30 CST; 8:30 MST; 7:30 PST. Here is a program, unobtrusively presented, which can increase your store of interesting knowledge at the same time it entertains you. One broadcast may dramatize the job of a silversmith and interview him at his workbench. Another may interview the weather man; another, the railway-engineman, above. Follow "Americans at Work" as it explores America's 22,000 different jobs. Know America!

(Continued on Next Page)



BREWSTER MORGAN, well-known radio director, cooperates with producer Leon Levine (not shown) in staging "Americans at Work" series

YOU ASKED FOR THEM AND HERE THEY ARE

THESE EXCLUSIVE PICTURES
OF HOLLYWOOD RADIO STARS
ARE RADIO GUIDE'S RESPONSE
TO A FAN'S RECENT LETTER

Dear Radio Guide:
Why can't we
have pictures of Holly-
wood's radio stars
doing the things film
stars are pictured
doing? Like going to
night clubs, giving
parties, and watching
the races.
Very truly yours,
Lillian Heyward



QUICK TO SHOW real friendship toward unlucky stars, gossipier Jimmie Fidler (Tues., CBS) recently gave a party for Martha Raye, whom Paramount and radio passed up this fall. Left to right: Alan Jones, singing star; Martha; Alice Faye; Fidler

SULTRY SARONGS worn by radio celebrities Bob Hope (NBC, Tues.) and Dotty Lamour on the set of Bing Crosby's new picture, "Road to Singapore," may look comfortable, but note that Dotty carries cough drops



DESPITE DENIALS, stork rumors concerning Frances Langford, beautiful "Taxco Theatre" songstress (CBS, Wed.), persist. The cameraman caught her dining with husband Jon Hall at Cocolino Grove



RARITY IN HOLLYWOOD is a real fun-lover like Leo Carrillo of films. Just recently he invited youngsters in filmtown to try their luck on "Gateway to Hollywood" (CBS, Sun.), is seen here with recent contestant Juanita Keys of Little Rock, Ark.



THEIR LAST PICTURE TOGETHER as man and wife is this one of Herbert Marshall and Edna Best, who was Marshall's recent guest actress on "Woodbury Playhouse" (NBC, Wed.). Mrs. will go to Reno, Mr. will re-marry



Photographs by Jack Albin, Bruce Baker, NBC

ELSIE HITZ COMES BACK

MORE than a year ago, Elsie Hitz, "radio's perfect voice," quietly dropped out of the radio scene after years as popular co-star with Nick Dawson in such serial dramas as "Dangerous Paradise" and "Follow the Moon." The story behind that disappearance, which now comes to light, is the story of a daughter who gave up all to care for an ailing mother. Just recently that mother died, expressing a last wish that Elsie return to the air. Listeners are glad to know Elsie Hitz has fulfilled the wish, is now heard on "Ellen Randolph" (NBC, Mon. through Fri.)





McCARTHY'S LOSS MORTIMER'S GAIN

WHEN Charlie, rebellious over the allowance situation, walked out on Bergen a few weeks ago to join "The Great Frederick" he thought Bergen would come to time. But Edgar slipped an ace from his sleeve in the person of Charlie's country cousin, Mortimer Snerd, whom he dressed in Charlie's tails and topper and presented to listeners (Sun., NBC). Now Charlie wants to make up!

—NBC Hollywood

BOY MEETS GIRL — 52 Times a Year

Head-in-the-clouds Tremayne meets feet-on-the-ground Luddy

THE story of the girl who left her home town to find fame and fortune in Hollywood has been told so often that it's part of American folk-lore. But once there was a girl who left Hollywood to find fame and fortune in Chicago.

Small wonder that Chicago radio circles were agog at the news of the arrival of Barbara Luddy. This fascinating feminine paradox has been a never-ending source of surprise to her associates and fans. From the very beginning the local radio people have found the girl from Hollywood a friendly human being, full of fun. Her friends love to tell stories of her deep interest in people, great and small, such as the one of a fellow actor who came across her last week sitting on a curbstone in back of the studios with a little bootblack, discussing the possibilities of the Notre Dame team. The actor said that Barbara glowed with pride when the urchin re-

marked, "Gee, lady, you're the first dame I ever met that knew a forward pass wasn't a free ticket in the first row."

Just three years ago, in the shortest telegram that ever came out of Hollywood, Barbara announced, "Arriving for rehearsal Thursday." Exactly on the tone-beat, the diminutive Barbara scampered into the studio, introduced herself and asked for a script.

That rehearsal of "Streamlined Death," their first co-starring vehicle, was an auspicious start for the long association of Barbara Luddy and Lester Tremayne. They have clicked with each other and with their audiences ever since their initial broadcast.

Listening to Barbara and Les on the air, you would think they had always shared the same can of grease-paint. They are a perfect team, but poles apart in their approach to acting. To Barbara, it is a business; to Les, a tradition.

Necessity was truly the mother of Barbara's career. At the age of eight, because of the illness of both her parents, she was faced with the problem of earning a living. Possessed of a singing voice of remarkable range and quality, she found little difficulty in securing work. Three years later, when her singing voice disappeared suddenly in the middle of a performance, this resourceful little girl found extra work in Hollywood. Thus Barbara started her acting career as a business, and she's found it a pleasant way to earn a living ever since.

Barbara's modern apartment is a small but very livable place. Because she is so small herself, the brown-haired Barbara measures less than five feet, she dislikes large things, says they make her feel insignificant. Her living-room is simply decorated and is notable for its very comfortable chairs. Her most-prized possession and one of her few luxuries is her magnificent radio. Besides being a radio actress, she is a radio fan.

This simplicity which is so important to Barbara is of no interest to Lester Tremayne. The English-born, American-raised actor looks for the dramatic in every situation. Tall, slender, Les is as handsome as his greatest fans imagine him. How completely his sense of theater extends into his private life was demonstrated early this fall when he smashed his specially built automobile. Knowing how much he depended on his car, Barbara offered him the use of her inexpensive one, which usually sits unused in its garage. Les refused graciously and explained that while he seldom exceeds the speed limit in his own high-powered car, he always carries an airplane crash-belt. The thrill of knowing that he can outspeed and outdistance almost every car on the road makes driving a potentially dramatic experience.

Les is the first to admit that he likes excitement and the element of surprise. Last week, after his "First Nighter" broadcast, he jumped into his car and drove to Paris, Tenn., to visit one of his fans, a charming old lady who's been listening to his broadcasts as long as he's been on the radio. His surprise visits are one of this bedridden woman's greatest joys, but, fan that she is, she's always telling him that such a nice young man should have his feet on the ground.

It's only natural, however, that Les should be all wrapped up in things theatrical. His family tree reads like a theater program. It includes actors, singers, musicians. His mother is Dolly Tremayne, veteran of British stage and screen. Les began his career in a movie starring his mother and directed by his uncle.

At seventeen he left home and joined a stock company. He started as prop-boy and ended up as leading man, touring the corn belt. And his satisfaction was as great playing Tarkington to the farmer folk as it would have been

playing Shakespeare in the big-time.

Radio is young, and its intimates lean over backward to avoid any mention of it as an art, but anyone who listens to Les on the air realizes that he brings to each one of his broadcasts all the tradition of the stage. Today Les is a veteran of radio, well schooled in its technique, but it is his feeling for the stage that makes the illusion of sitting in a theater as a "First Nighter" a reality.

This boy with his head in the clouds meets the girl with her feet on the ground every Friday night—fifty-two times a year.

At rehearsals Barbara and Les discuss the entire script before they read a line, to properly attune themselves to the new play. When they have their parts well in mind, real work begins. Their rehearsals are long and painstaking affairs, but they are not without their lighter side. "This isn't Shakespeare, you know" is Barbara's favorite taunt when Les overemphasizes a small point. "Ham on rye" Les calls out when he feels that any member of the cast is overacting. Temperament has no part in their get-togethers.

WATCHING a rehearsal recently, I was amazed at the amount of time and energy they put into each line. Barbara was playing the part of a frivolous wife whose hobby was collecting boy friends, the latest acquisition being a prize-fighter. Her lawyer husband turned prize-fighter, is matched against her boy friend in an effort to bring her back to her senses. After the first few readings, Barbara was still dissatisfied with her portrayal of the wife. The cast adjourned for lunch and Barbara disappeared from the group. After lunch she arrived at the studio wearing the silliest hat any of them had ever seen. "I just bought it," she explained. "It makes me feel silly and frivolous; now I ought to be able to act silly and frivolous."

As Les approaches a dramatic highlight, he begins to run his fingers through his hair; Barbara stands on her toes, a reaction to her small stature. She laughingly says, "The only height I'll ever reach is a dramatic one, and I have to stand on my tiptoes to do that."

Of each other they have this to say: "Les is a real dyed-in-the-wool actor; I leave the subtle nuances to him." Les counters with: "It's Barbara's spontaneity and warmth that sets the pace."

Boy meets girl. The curtain rises on "First Nighter." The man in the worn carpet slippers puts down his paper; the Manhattan matron sets aside her needlepoint. America sits back in its easy chair, content with the knowledge that good theater is as close as the family radio. —Alice Green.

Barbara Luddy and Les Tremayne may be heard Fridays on "First Nighter" over a CBS network at:

EST 9:30 p.m. — CST 8:30 p.m.
MST 7:30 p.m. — PST 6:30 p.m.



Barbara Luddy and Les Tremayne, stars of "First Nighter" (CBS, Friday night), have sharply contrasting temperaments, compose the perfect acting team

—Maurice Seymour

THIS WEEK'S PROGRAMS

Log of Stations Listed in Edition 8-North Central

8-9/6 Page 27

MORNING

*Star in program listings indicates news broadcast.

7:00 EST 6:00 CST
Musical Clock: KDKA WJIM
Top of the Morning: WHK
WTMJ
CKLW-Early Morning Frolic
WADC-Eye Opener
WASH-Mel Trotter's Morning Mission
WBNS-Good Morning
WCLW-Wake Up & Swing
WGAR-Music for Breakfast
*WJJD-News: Breakfast Express
*WHKC-News
WIND-Indiana Farm Bulletin
WJJD-Farm Frolic
WJR-Gamble & Guest
WKAR-Dawn Salute
WKBN-Early Bird

7:15 EST 6:15 CST
KDKA-Western Trails
WADC-Sunshine Gang
WHKC-Wings of Prayer
*WJJD-Current News
WJR-Rev. John Zoller
WKZO-First Edition
WLS-Smide-a-White
WLW-R.F.D. Mail Box News
WOWO-Morning Roundup
WSPD-Daylight Revue
WTAM-Ranch Boys

7:30 EST 6:30 CST
Musical Clock: WHKC WKZO
KDKA-Kd-kowhands
WADC-Farm & Home News
*WASH-News: Nick & Johnny
WBMM-Dawn Salute
*WBNS-Jim Cooper, news
WGAR-Ethel R. Willetts
WHIO-Rike Kumlir
WHK-Variety Clock
WIND-Morning Varieties
WJJD-Family Bible League
WJR-Tim Doolittle's Gang
WKBN-Morning Altar Service
WLW-Top of the Morning
WTAM-Music Box
*WXYZ-News: Sunrise Club

7:45 EST 6:45 CST
*News: WTAM WWJ
KDKA-Ma Perkins, sketch
WADC-Morning Visitor
WBMM-Chicago Hour: Your Morning Reporter
WBNS-Say It With Music
WGAR-Melody Cruise
WJR-Musical Prgm.
WLS-Morning Devotions
WLW-Flying X Boys: Top of the Morning
*WMAQ-News: Good Morning
WSPD-Smith's Tennesseans

8:00 EST 7:00 CST
*NBC-News: Musical Tete-a-Tete: WCOL (sw-21.5)
*NBC-News: Norman Cloutier's Orch.: WJIM WIBM WXYZ
*CBS-Today in Europe: WBNS WBMM (sw-17.83)
*News: WKBN WYVA WOWO
WLS WSPD WJR WHK
Top of the Morning: WTAM WTAMJ
*CKLW-News: Morning Frolic
*KDKA-News: Musical Clock
WCLW-Lew White
WGAR-Morning Headlines
WGN-Good Morning Prgm.
WHIO-Almanac
WHKC-Tip Top Bandwagon
WIND-Polish Prgm
WJJD-Oklahoma Outlaws
WKAR-Farm News Digest
WMBC-Minute Man
WVWJ-Minute Parade

8:15 EST 7:15 CST
NBC-Musical Tete-a-Tete: WTAM WASH
*CBS-Odd Side of the News: (sw-17.83)
NBC-Norman Cloutier's Orch.: WOWO WSPD

CBS-Morning Horizons: WKBN
*News: WKZO WLW
WADC-Variety Prgm.
WBMM-Rhyme & Rhythm
WBNS-Start the Day Right
WCLW-City Mission
WGAR-Italian Hour
*WHIO-Today in Europe
WHK-Musical Gems
WJJD-Gene Austin, songs
WJR-Musical Prgm.
WKAR-Strines in the Morning
WLS-The Rangers
WVVA-Musical Clock

8:30 EST 7:30 CST
NBC-Dick Leibert, organist:
WHK WIBM WOWO WJIM
WKZO WSPD

Call Letters	Kilo-cycles	Power Watts	Location	Net-work	Call Letters	Kilo-cycles	Power Watts	Location	Net-work
CKLW	1030	5,000	Windsor, Ontario	MBS & CBC	VJIM	1210	250	Lansing, Michigan	NBC-B & M.N.
KDKA	980	50,000	Pittsburgh, Pennsylvania	NBC-B	WJJD	1130	20,000	Chicago, Illinois	Local
WABC†	860	50,000	New York City	CBS	WJR	750	50,000	Detroit, Michigan	CBS
WADC	1320	5,000	Akron, Ohio	CBS	WJZ†	760	50,000	New York City	NBC-B
WASH	1270	500	Grand Rapids, Mich.	NBC & M.N.	WKAR	850	1,000	East Lansing, Michigan	Local
WBMM	770	50,000	Chicago, Illinois	CBS	WKBN	570	500	Youngstown, Ohio	CBS
WBNS	1430	5,000	Columbus, Ohio	CBS	WKZO	590	1,000	Kalamazoo, Mich.	NBC & M.N.
WCAE†	1220	5,000	Pittsburgh, Pa.	NBC-R & MBS	WLS	870	50,000	Chicago, Illinois	NBC-B
WCCO†	810	50,000	Minneapolis, Minnesota	CBS	WLW	700	50,000	Cincinnati, Ohio	NBC & MBS
WCKY†	1490	50,000	Cincinnati, Ohio	CBS	WMAQ	670	50,000	Chicago, Illinois	NBC-R
WCLE	610	500	Cleveland, Ohio	MBS	WMBC†	1420	250	Detroit, Michigan	Local
WCOL*	1210	100	Columbus, Ohio	NBC	WOOD	1270	500	Grand Rapids, Mich.	NBC & M.N.
WEAF†	660	50,000	New York City	NBC-R	WOR†	710	50,000	New York City	MBS
WENR	870	50,000	Chicago, Illinois	NBC-B	WOSU	570	1,000	Columbus, Ohio	Local
WGAR	1450	5,000	Cleveland, Ohio	CBS	WOWO	1160	10,000	Fort Wayne, Indiana	NBC-B
WGN	720	50,000	Chicago, Illinois	MBS	WSA†	1330	5,000	Cincinnati, Ohio	NBC & MBS
WHAS†	820	50,000	Louisville, Kentucky	CBS	WSPD	1340	5,000	Toledo, Ohio	NBC-B
WHIO	1260	5,000	Dayton, Ohio	CBS	WTAM	1070	50,000	Cleveland, Ohio	NBC-R
WHK	1390	5,000	Cleveland, Ohio	NBC-B & MBS	WTMJ	620	5,000	Milwaukee, Wisconsin	NBC-R
WHKC	640	500	Columbus, Ohio	MBS	WVJ	920	5,000	Detroit, Michigan	NBC-R
WIBM*	1370	250	Jackson, Michigan	NBC & M.N.	WVVA	1160	5,000	Wheeling, West Virginia	CBS
WIND	560	5,000	Gary, Indiana	CBS	WXYZ	1240	5,000	Detroit, Michigan	NBC-B & M.N.
WJAS†	1290	5,000	Pittsburgh, Pennsylvania	CBS					

Frequencies of Stations Carrying: KSL, 1130; KNX, 1050; KPO, 680; KOA, 830; KPRC, 920; WBAP, 800; WOAI, 1190; KFI, 640; KGO, 790; WSM, 650

NBC—National Broadcasting Company
CBS—Columbia Broadcasting System
MBS—Mutual Broadcasting System
CBC—Canadian Broadcasting Corporation
NBC-B—National Broadcasting Company Basic Blue Network
NBC-R—National Broadcasting Company Basic Red Network
M.N.—Michigan Network
†—Night Programs Only
‡—Day Programs Only
*—Network Programs Only

PLEASE NOTE:

Symbols in parentheses, such as (sw-9.53), after a program listing indicates that this program may be heard by tuning in 9.53 megacycles on your short-wave dial. For foreign short-wave programs, please see page 16.

All major football games broadcast will be found listed in the football box on page 44.

CBS-Phil Cook's Almanac: (sw-17.83)
NBC-Gene & Glenn, songs: WCOL (sw-21.5)
*News: WADC WASH
Musical Clock: WBMM WTAM
CKLW-Early Morning Frolic
WCLW-Rev. Nussbaum
WGAR-Grant Wilson
WHIO-20 Fingers & 2 Grands
WHKC-Cap, Andy & Flip
WJJD-Santaella's Orch.
WJR-Three Aces
WKAR-Calendar for the Day
WKBN-Top of the Morning
WLS-Mac & Bob
WLW-Helen Diller
WMBC-Polish Prgm.
*WTMJ-News: Top of the Morning
WXYZ-Morning Inspirations

8:45 EST 7:45 CST
NBC-Harvey & Dell, sketch: WHK
CBS-Adelaide Hawley: (sw-17.83)
KDKA-Melody Time
WADC-Bargain Spot
WASH-Popular Tunes
WBNS-Federal Housing Talk
WCLW-To be announced
WGAR-Jack Parr
WGN-Musical Parade
WHIO-Your Band of the Day
WJIM-Morning Revue
*WJJD-Islanders: News
WJR-Musical Prgm.
WKAR-Old Familiar Album
WKBN-Old Trail Gang
WKZO-Home Folks Frolic
WLS-Jolly Joe & His Pet Pals
WLW-Let's Visit
WOWO-Morning Melodies
WSPD-Musical Workshop
WTAM-Pressed Leaves
*WXYZ-Dick Leibert, organist: News

9:00 EST 8:00 CST
*NBC-News: Breakfast Club: WIBM WOWO WJIM KDKA WKZO WSPD WASH WHK
CBS-Richard Maxwell, trn.-philosopher: WIND WADC WKBN WYVA WBNS WGAR (sw-17.83)
CKLW-Tonic Tunes
WCLW-Saturday Serenade
*WGN-News
WHIO-Bicycle Court
WHKC-Trouble Shooters Prgm.
WJJD-Eight to Eighty
WJR-Univ. of Michigan Prgm.
WKAR-Radio Reading Circle
WLS-Morning Minstrels
WLW-Happy Hal's Helpers Club
WMAQ-Your Neighbor
WTAM-Uncle Henry's Dog Club
WVJ-Listen, Ladies: Want Ad Sketch
WXYZ-News from the Stores

9:15 EST 8:15 CST
NBC-Breakfast Club: WXYZ
CBS-Old Vienna: WBNS WADC WHIO (sw-17.83)
NBC-Norman Cloutier's Orch.: WTAM
WGAR-Nancy Dixon
WGN-Good Morning Prgm.
WHKC-Morning Melodies
WIND-Fiddler's Fancy
WKBN-Jungle Jim, sketch
*WLS-Julian Bentley, news
WVVA-Joe Barker's Gang

9:30 EST 8:30 CST
CBS-Saturday Serenade: WGAR WHIO WADC WKBN WBNS (sw-17.83)
NBC-Norman Cloutier's Orch.: WJIM
CKLW-Myrtle Lablitt's Home-chats
WBMM-Saturday Sunshine
WCLW-Higbee Bulletins
WHKC-Abram Ruvinsky Ensemble
*WIND-News
WJJD-Toastmaster
WJR-Public Schools Talent Prgm.
WKAR-Concert Melodies
WKZO-Patty
WLS-The Westerners
WLW-Synagogue of the Air
*WMAQ-Coffee Time: News
WBNS-Morning Varieties
WTAM-Flower Gardening
WTMJ-What's New
WVVA-Curley Miller

9:45 EST 8:45 CST
NBC-Crackerjacks Quartet: WTAM WJIM
CKLW-Melody Interlude: News
WCLW-Ohio Farm
WGN-What's News in the Stores Today
WHK-Eleanor Hanson
WHKC-Music: Livestock Markets
WIND-General Melodies
WJIM-Rev. A. Leland Forrest
WJJD-Salvation Army Chorus
WJR-Greenfield Village
WKAR-Honemakers Hour
WKZO-Studio Orch.
WLS-Prairie Singer
*WLW-News: Livestock Reports
WMAQ-A Step Ahead
WVVA-Rapid Ad Service

*Star in program listings indicates news highlights.
NOTICE: The information contained in the program schedules presented in these pages is supplied by the stations broadcasting those programs, and RADIO GUIDE should not be considered responsible for errors. In announcements due to failure of stations to advise of weekly program changes.

If your favorite station is not listed at quarter- or half-hour periods, consult the time listings immediately preceding. The chances are that a network program of 30 or 60 minutes' duration is on the air at a quarter-hour when you do not find your station listed.

NBC-Ross Trio: WOWO WHK
WMAQ KDKA WCOL WIBM
WJIM WKZO WXYZ (sw-21.5)
MBS-Marriage Clinic: WHKC
CKLW
NBC-The Wise Man: WJIM
WTMJ

WASH-Uncle Nick Safety Scouts
WBMM-Worlds & Music
WBNS-There's No Place Like Home
WCLW-LaGanke Menus
WGAR-This Living World
WGN-Morning Melodies
WHIO-Newbie Flying Club
WIND-Start the Day Right
WJJD-Calvary Gospel Prgm.
WJR-Art Black's WPA Orch.
WKAR-From the Music Room
WLS-Uncle Jack & Junior Stars
WLW-Mail Bag
WNBC-Ethel R. Willetts
WSPD-Melodic Moments
WTAM-Everyman's Treasure House
WVVA-Jamboree Prevue

10:15 EST 9:15 CST
NBC-No School Today: WCOL WTAM WJIM
NBC-Rakov's Orch.: WJIM WHK
WOWO WXYZ WIBM WKZO (sw-21.5)
KDKA-State Fed., Pa. Women
WBNS-Off the Campus
WCLW-Thrift Club
WGN-Alice Blue, pianist
*WHIO-News While It's News
WMAQ-Morning Jubilee
WSPD-Kiddies Carnival
WTMJ-Marquette University

10:30 EST 9:30 CST
MBS-The First Offender: CKLW
NBC-Bright Idea Club: WJIM
NBC-Charlottees: WJIM WCOL
WIBM KDKA WOWO WTAMJ
WXYZ WKZO (sw-21.5)
CBS-Nat'l Hillbilly Champions:
WGAR WHIO WKBN (sw-17.83)
WADC-Juvenile Hour
WASH-Music Shop
WBMM-Saturday Serenade
WGN-Keep Fit to Music
WHK-Your Schools
WHKC-Buckeye Four
WIND-Religious Prgm.
WJJD-Suggested for Saturday
WJR-Mrs. Page
WKAR-Honey Facts

WLS-Editor's Haymow
WLW-Garden Clubs
WMAQ-Illigh School Studio Party
WMBC-Band Concert
WTAM-Garden Center
WVVA-Kiddie Show

10:45 EST 9:45 CST
NBC-The Child Grows Up:
WOWO WJIM WXYZ WKZO
WIBM (sw-21.5)
NBC-Bright Idea Club: WTAM
CBS-Nat'l Hillbilly Champions:
WJR
Boy Scout Prgm.: WKAR WTAMJ
KDKA-Melody Time
WASH-B-J Revue
WCLW-Polish Serenade
WGN-Morning Musical
WIND-Tommy Ott & Max Miller
WJJD-Travelling Taylors
WLS-Organ Moods
WLW-Taylor U. Glee Club
WMBC-Doc Sellers

11:00 EST 10:00 CST
*CBS-News: Young People's Concert: WKBN WJR WGR
WIND (sw-17.83)
*Music detail on page 10 this week.
NBC-Norman Cloutier's Orch.: WHK WIBM WKZO WJIM WXYZ
MBS-Model Airplane Club: WHKC CKLW
NBC-Dol Brissett's Orch.: WMAQ WCOL
KDKA-Junior League Prgm. 6
WASH-Safety Players
WBMM-Norman Ross Revue
WBNS-Ohio Conference Debates
WGN-Organist: Morning Mail Box
WHIO-4-H Club Prgm.
*WJJD-Weather: News
WKAR-Vocal Varieties: Employment Service
WLS-Spelling Bee
WLW-My Health
*WMBC-News
WOWO-Home Forum
WSPD-Toledo Gospel Chapel
WTAM-F.H.A. Talk
WTMJ-Federation Women's Clubs
WVJ-U. of D. Prgm.
WVVA-Magic Hour

11:15 EST 10:15 CST
MBS-Ths Wonderful! World:
CKLW WHKC
NBC-Norman Cloutier's Orch.: WCOL (sw-15.33)
CBS-Young People's Concert: WVVA
NBC-Smilin' Ed McConnell, songs:
WTAM WMAQ WSPD WLW WJIM
KDKA-League of American Pen Women

SATURDAY November 18

WGN-Jane Baker, home management
WHIO-Drumelody Club
WHK-Idea Lady
WJJD-Whistle While You Work
WKAR-Camera Club of the Air
WMBC-To be announced
WTMJ-Helen Ryerson

11:30 EST 10:30 CST
MBS-Army Band: CKLW WGN
NBC-Our Barn: WHK WOWO
WXYZ WLW
CBS-Young People's Concert: WADC
NBC-Hilda Hope, M.D., sketch:
WTAM WJIM WMAQ
NBC-Originalities: WASH

KDKA-Melody Time
WHIO-Farm News & Views
WHKC-Farm Talk
WJIM-Music in the Morning
WJJD-Council for Youth
WKAR-The Knapp Family
WKBN-Story Lady
WKZO-Studio Orch.
WLS-Jimmy Evans, sports
WMBC-Children Songfest
WSPD-Polish Hour
WTMJ-Farm Roundup
WVVA-Liberty Question Bee
11:45 EST 10:45 CST
CBS-Young People's Concert: WHIO

NBC-Three R. Romeos: WTAM
WASH WMAQ WJIM
KDKA-Music of Today, Janet Ross
WBNS-Song Shoppers
WCLW-Stars of Tomorrow
WHKC-Livestock Markets: Music
*WJIM-Highlighting the Headlines
WJJD-Gonzalez' Orch.
*WKAR-Spotlighting the News
*WBKN-News: Interlude
*WKZO-News
*WLS-Markets: News
WLW-To be announced
WTMJ-Modern Piano

AFTERNOON

12:00 EST 11:00 CST
CBS-Young People's Concert: WBVA WBNS
NBC-Eastman School Symphony Orch.: WMAQ
*Music detail on page 10 this week.

NBC-Amer. Educational Forum: WOWO WTAMJ (sw-15.33)
Professor William S. Gray of the department of education, U. of Chicago, will direct today's discussion, "Democracy and Freedom of Individuals and Minorities."

MBS-Bob Millar's Orch.: WGN
WCLW
*CKLW-News: Melody Interlude
*KDKA-News: Man on the Farm
WADC-Man on the Farm
WBMM-Song Souvenirs
WGAR-Lest We Forget
WHIO-Far Farmers Only
WHK-Swing 14
WHKC-Markets: Neighbors Noon Hour
WJIM-Uncle Howdy
WJJD-General Rhythm
WJR-Your Country Neighbors
WKAR-Farm Service Hour
WKZO-On the Mall
WLS-Feature Food
WLW-Man on the Farm
*WOOD-News
WSPD-Farmer's Guide
WTAM-Noonday Resume
*WVJ-March of Youth
*WXYZ-News: Happy Rhythm

12:15 EST 11:15 CST
NBC-Amer. Educational Forum: WCOL
CBS-Country Journal: WVVA
WBMM WBNS
MN-M. Werner: WKZO WIBM
WOOD
CKLW-Turf Club: Interlude
WGAR-News of Our Neighbors
*WHK-News by Otis
WHKC-Grain Program, talk
WJJD-Fred Beck, organist
WSPD-Luncheon Melodies
WXYZ-Margaret Werner, organist
(Continued on Next Page)

SATURDAY November 18

12:30 EST 11:30 CST

NBC-Nat'l Grange Prgm.: KDKA
WMAQ WHK

For detail see Good Listening Guide.
CBS-Nita Mack's Let's Pretend:
WBNS WGAR WADC WIND
WJR (sw-17.83)

MN-Noonday Jamboree: WXYZ
WOOD WIBM

NBC-Call to Youth: WTAM
Dr. Walton's subject will be
"So We Should Be Thankful."

★News: WGN WHKC
CKLW-Children's Scrapbook
WBBM-Let's Get Together
WCLE-Polish Music
WHIO-Youngster Speaks
WJJD-Varia-Ions

WKBN-Mystery Melody
WKZO-Man on the Street
WLS-Poultry Service Time
★WLV-News: Everybody's Farm
WMBL-Luncheon Music
WOWO-Ambrose & Mary Lou
WTMJ-Heinie and His Grenadiers

WJW-Bradcast
WVVA-1160 Club

12:45 EST 11:45 CST

MN-Noonday Jamboree: WKZO

★NBC-News; Armchair Quartet:
WCOL

WBBM-What Can I Do?
WGN-Radio's Voices
★WHIO-News: Weather: Markets
WHKC-Luncheon Music
WJJD-Debator's Forum
WKBN-Stocks
★WLS-Markets: Weather: News
WOOD-Sidewalk Interviews
WOWO-Market Service
WSPD-Eugene Ireland, boy sop.
WTAM-County Agric. Bureau
WJW-Your Government
WVVA-Farm & Home Hour

1:00 EST 12:00 CST

CBS-What Price America: WBBM
WJR WADC (sw-17.83)

The evolution of America's
national park system will be
dramatized.

NBC-Shep Fields' Orch.: WOOD
WCOL (sw-15.33)

MN-Goldman's Band: WXYZ
WKZO WIBM

MBS-Alan Courtney's Gloomchas-
ers: WHKC CKLW

★News: WIND WJJD
WBNS-Blue Ribbon Melodies
WCLE-Everett Hoagland's Orch.
WGAR-City Club Prgm.
WGN-Radio's Voice
WHIO-Al Kavelin's Orch.
WJIM-Harry Horlick's Orch.
WKAR-Junior Farm Bureau
WLS-Man on the Farm
WLW-Fortunes Washed Away
WOSU-Farm Service
WOWO-Blackhawk Valley Boys
WSPD-Town Hall Luncheon
WTAM-John Carroll Univ. Prgm.
WJW-Fanfare
WVVA-L. P. Lehman & Staff:
Dr. H. Lamont

1:15 EST 12:15 CST

NBC-Calling All Stamp Collec-
tors: WOOD WCOL (sw-15.33)

MN-Toronto Trio: WIBM WJIM
WKZO WXYZ

WBNS-Jim Cooper
WHIO-Don Jennings
WIND-Tommy Ott, organist
WJJD-Lobby Interviews
WLW-Everybody's Farm
WMBL-Junior Theater
★WOWO-Bud Wilson, news
WSPD-Student Musicale

1:30 EST 12:30 CST

NBC-Three-Quarter Time: WCOL
WHK WOWO (sw-15.33)

NBC-Matinee In Rhythm: WJW
WMAQ WTMJ

CBS-Football Souvenirs: WHIO
WJJD WADC (sw-17.83)

MBS-Carter & Bowie, piano duo:
WHKC CKLW

MN-The Kickoff: WOOD WIBM
WXYZ

KDKA-Checkerboard Time
WBBM-The Voice of a City
WBNS-Football Game
WCLE-Esperanto
WGN-Walter Flandorf, organist
WIND-Bob Atcher, hillbilly songs
WJIM-Before Game Time
WJR-Musical Prgm.: Football
Highlights

WKAR-Gridiron Swing
WKZO-Home Town News
WLS-Grace Wilson, contr.
WLW-Afternoon Edition
WMBL-Happy Hour Club
WOSU-Gridiron Preview
WSPD-Smith's Tennesseans
WTAM-Football Medley
★WVVA-News

1:45 EST 12:45 CST

CBS-Football Game: WHIO
WADC WCHS WJJD (sw-17.83)

NBC-Football Game: WCOL
(sw-15.33)

NBC-Football Game: WHK
WTMJ

MBS-To be announced: CKLW
WHKC

MN-Football: Michigan State vs.
Indiana: WXYZ WOOD WKZO
WIBM

KDKA-Football; Holy Cross vs.
Carnegie Tech
WCLE-Community Fund Talk
WGN-Reviewing Stand
★WIND-News
WJIM-Football; M. S. C. vs. In-
diana
WJR-Football Prevue
WKAR-Football Game
WLS-Grain Mkt.: Livestock' Re-
viewer
WLW-Football; Northwestern vs.
Notre Dame
★WMAQ-News: Doggy Dan
WOSU-Football; O. S. U. vs.
U. of Illinois
WOWO-Football; Indiana vs.
Michigan State
WTAM-Football; Ohio State vs.
Illinois
WJW-Football Game
WVVA-P.T.A. Prgm.

2:00 EST 1:00 CST

NBC-Football Game: WCOL
WMAQ WJW (sw-9.53)

CBS-Football Game: WHIO
WADC WCHS (sw-17.83)

NBC-Football Game: WJJD
WSPD

MBS-Ginsburgh's Concert Orch.:
WGN CKLW WHKC
★WBBM-News for the Missus

Saturday Good Listening Guide

Stations which will broadcast these programs may be found
in the adjacent columns at the time hour under indicated

Check the programs you want to hear today

MORNING

10:00 EST (9:00 CST) Bull Session, CBS.

11:00 EST (10:00 CST) Young People's Concert, CBS.

New York Philharmonic-Symphony Orchestra; Ernest Schelling, conductor.

Music details may be found on page 10, column 1.

AFTERNOON

12:30 EST (11:30 CST) National Grange Pro-gram, NBC.

Today's broadcast comes direct from the floor of the annual convention of the National Grange in Peoria, Illinois.

5:30 EST (4:30 CST) Del Courtney's Orchestra, NBC.

Del Courtney will play one of the winning songs in Radio Day's National Song Search.

NIGHT

7:00 EST (6:00 CST) What's My Name? NBC.

Quiz program, with Budd Hulick and Arlene Francis.

7:00 EST (6:00 CST) People's Platform, CBS.

Dr. F. B. Jewell, president of the National Academy of Science; Watson Davis, CBS director of Science Service, and two other prominent scientists will discuss the role of science in this war-racked world.

7:30 EST (6:30 CST) Art for Your Sake, NBC.

The life of Francois Boucher will be dramatized.

More information may be found on page 17, column 1.

8:00 EST (7:00 CST) Gang Busters; Drama, CBS.

Dramatized versions of actual crimes. Part I of the amazing career of Eleanor Jarman, known to the Chicago police as "The Blond Tigress," will be presented.

8:30 EST (7:30 CST) Youth vs. Age, NBC.

Quiz program, with Cal Tinney.

8:30 EST (7:30 CST) Wayne King's Orchestra, CBS.

Buddy Clark, vocalist.

8:30 EST (7:30 CST) Stop Me If You've Heard This One, NBC.

Quiz program, with Milton Berle, Harry Hershfield and Colonel Jay C. Flippen, comedians. Guests: Tommy Riggs, double-voiced star of "Quaker Party," Allen Roth and his orchestra.

9:00 EST (8:00 CST) Hit Parade, CBS.

Barry Wood, baritone; Bea Wade, vocalist; Mark Warnow's orchestra.

9:00 EST (8:00 CST) Alka-Seltzer National Barn Dance, NBC.

Guest: Eddie Peabody, American king of the banjo.

9:00 EST (8:00 CST) Arch Oboler's Plays, NBC.

Tonight's drama, "Bathysphere," the story of two scientists locked in a diving-bell one-half mile under the sea, was suggested by the New York Geographical Society. The leading role will be played by George Zucco, English actor, in his first radio appearance in America.

9:30 EST (8:30 CST) Death Valley Days; Drama, NBC.

The story of the "Joshua" tree, whose grotesque branches pointed to the promised land of California, will be told.

9:45 EST (8:45 CST) Saturday Night Serenade, CBS.

Mary Eastman, soprano; Bill Perry, tenor; Gus Haenschen's concert orchestra.

10:00 EST (9:00 CST) Benny Goodman's Or-chestra, NBC.

Mildred Bailey, vocalist; Ted Pearson, announcer.

10:00 EST (9:00 CST) NBC Symphony Orchestra, NBC.

Arturo Toscanini, the greatest figure in contemporary music, conducts the NBC Symphony Orchestra.

Music details may be found on page 10, column 1.

Refer to adjacent columns for stations broadcasting these programs

Today—Listen to DEL COURTNEY

As his orchestra plays one of the winners in the third Pop-Song Contest of Radio Guide's National Song Search

SATURDAY STATIONS
5:30 p.m. EST **WJW**
4:30 p.m. CST **WLW**

WCLE-Tap-Dance School of Air
WGAR-Football Game
WIND-Italian Hour
WJR-Football; U. of Mich. vs. Pennsylvania
WLS-Home Talent Prgm.
WMBL-Football; Wayne U. vs. U. of Buffalo
WTMJ-Bulletin Board
WVVA-Brush Creek Follies

2:30 EST 1:30 CST
CBS-Football Game: WJJD
WADC (sw-17.83)
NBC-Football Game: WSPD
WJW WCOL (sw-15.33)
NBC-Football Game: WMAQ
WLS-The Hayride: CKLW
WHKC
WBBM-Howard Neumiller, organist
WIND-Race Results
WLS-Prairie Ramblers & Patsy
WVVA-On the Mall

2:45 EST 1:45 CST
NBC-Football Game: WSPD
WCOL (sw-15.33)

WBBM-Kickoff Time
WCLE-Dancing Feet
WHKC-Football; Ohio State vs. Chicago
★WLS-Julian Bentley, news
WTMJ-Football; Wisconsin vs. Purdue
WVVA-Football; Central vs. Wheeling

3:00 EST 2:00 CST
MBS-To be announced: WCLE
CBS-Football Game: WVVA
WJJD WADC (sw-17.83)
NBC-Football Game: WSPD
WCOL WJW
WBBM-Football; Northwestern U. vs. Notre Dame
WIND-Sports Edition
WLS-Merry-Go-Round

3:30 EST 2:30 CST
CBS-Football Game: WVVA
WJJD WADC (sw-17.83)
NBC-Football Game: WJW (sw-9.53)
NBC-Football Game: WHK WSPD
CKLW-To be announced
WBNS-To be announced
WIND-Race Results

4:00 EST 3:00 CST
NBC-Football Game: WJW (sw-9.53)
MBS-Songs That Sweethearts Sing: WCLE
CBS-Football Game: WVVA
WJJD WADC
NBC-Football Game: WHK WJIM WSPD
WADC-Chansonette
WENR-Football Game
WIND-Sports Edition

4:15 EST 3:15 CST
MBS-Football; Northwestern vs. Notre Dame: WCLE WHKC WGN
4:30 EST 3:30 CST
NBC-Paul Laval's Orch.: WTAM WJW (sw-9.53)
NBC-Club Matinee: WHK WSPD
WTMJ WOOD WXYZ WIBM
CBS-Football Game: WADC
WHIO WBNS WGAR (sw-17.83)
WIND-Race Results
WJJD-Chapel Singers
★WJR-Football Scores: News
WKAR-Listen to the Band
WLW-To be announced

4:45 EST 3:45 CST
CBS-Football Game: WJR
WJJD-Sons of the Pioneers
★WKAR-News: The Day's March
WOSU-Dance Music
WVVA-Front Page Drama

5:00 EST 4:00 CST
NBC-Sunset & Vine, variety show: WTAM WJW (sw-9.53)
CBS-Sammy Kaye's Orch.: WJR WHIO WBNS WGAR (sw-17.83)
NBC-Reggie Childs' Orch.: WHK WJIM WOOD WXYZ WIBM WSPD KDKA
MBS-Football Game: WHKC
CKLW-Larry Bradford's Orch.
WADC-Mennonite Church
WBBM-Bull Session
WIND-Sports Edition
WJJD-Bob & Bonnie Atcher
★WKZO-News
WMBL-Lithuanian Prgm.
WOSU-To be announced
WVVA-Traffic Safety

5:15 EST 4:15 CST
NBC-Reggie Childs' Orchestra: WENR
CKLW-Turf Club
WBBM-Fifth Quarter
WJJD-Suppertime Frolics
WJR-Musical Prgm.
★WKZO-News
WMBL-Serenaders
WVVA-A-Shopping We Will Go

5:30 EST 4:30 CST
MBS-Tommy Tucker's Orchestra: WHKC CKLW WCLE WGN
NBC-Benny Carter's Orch.: WHK WSPD WOWO WENR WJIM WOOD WXYZ KDKA
CBS-Eddy Duchin's Orch.: WADC WGAR WBNS (sw-17.83)
NBC-Del Courtney's Orchestra: WMAQ WCOL WJW WLW (sw-9.53)
Del Courtney will play one of the winning songs in Radio Guide's National Song Search.

WBBM-Bull Session
WHIO-Pigskin Parade
WIND-Race Results
WOSU-Lawrence Kempton, organist
WTAM-Melody Time

5:45 EST 4:45 CST
MBS-Ed Thorgersen, sports commentator: CKLW WHK WLW
NBC-Del Courtney's Orchestra: WTAM
CBS-Eddy Duchin's Orch.: WHIO
WBNS-Football Scores
WGN-Evening Melodies
WHKC-To be announced
WJR-Univ. of Michigan Prgm.

WMBL-Mountain Red
WOSU-Theater Page

NIGHT

Where there is no listing for a station its preceding program is on the air.

6:00 EST 5:00 CST
★CBS-News; Albert Warner, comm.: WABC WADC WHIO
NBC-Football Game: WJW
WJAS WHAS
MBS-Buckeye Four: CKLW WGN WHKC WOSU
★NBC-(News, WJZ only) Dance Orch.: News: WJZ WENR WHK WSAI WOWO WCLE
★NBC-Kaltenmeyer's Kindergarten: News: WEAF WMAQ (sw-9.53)
★News: WSPD WBNS WCKY WJR WLW WCCO
Sports: WIND WJIM WOOD
★KDKA-News: Movie Magazine: Weather
WBBM-Pappy Cheshire and his Nat'l Hillbilly Champions
WCAE-News of the Road: Inter-lude
WGAR-Sidney Andorn: Dance Time
WOR-Uncle Don, Children's Prgm.
★WTAM-Walt Bergerer, organist: Trumpeters: News
WTMJ-Billie the Brownie
WJW-Sports: Dinner Music
★WXYZ-Day in Review

6:15 EST 5:15 CST
CBS-Sports Review: WABC WCKY WHIO
★NBC-To be announced: News: WOOD KDKA
NBC-Football Scores: WJZ
★News: WHK WJAS WHAS WCCO
WADC-Gridiron Extra
WBNS-Money at Stake
WCAE-News: Playtime
WCLE-To be announced
WGAR-Bob Kelley
WHKC-Sports
WJIM-Football Scores
WJR-Musical Prgm.
WLW-Baker & Denton, sports
★WOSU-News: Scores
WSPD-Dinner Serenade

★WTMJ-Song Doctor: News
WXYZ-Dixie Songsters

6:30 EST 5:30 CST
MBS-Everett Hoagland's Orch.: WGN WHKC WCAE WCLE WHK WOSU
NBC-Renfrew of the Mounted, sketch: WJZ WENR WOOD WSAI
CBS-What's Art to Me: WABC WBNS WHIO WCKY WIND WJAS WHAS WCCO (sw-15.27)
The architecture of the modern home will be contrasted with that of a century ago in today's dramatization.
NBC-Religion in the News: WMAQ (sw-9.53)
★CKLW-Val Clare: News
KDKA-Football Results
WGAR-Kay Halle
WHAS-Dr. Pepper's House Party
WIND-General Melodies
★WJIM-Streamlined Headlines
WJR-Inside of Sports
WLW-Truth American
★WOR-News
WOWO-Ozzie Nelson's Orch.
WTAM-Leisy Sportsman: Sammy Watkins' Orch.
WTMJ-Bowling Like Sixty
WJW-Advs. of Pinocchio
WXYZ-Bud Shaver's Scoreboard

6:45 EST 5:45 CST
NBC-Southwestern Serenade: WMAQ (sw-9.53)
NBC-Jack Milgry, sports: WEAF
MBS-Ed Thorgersen, sports commentator: WGN
★CBS-Today in Europe: WABC WADC WBNS WHIO WJAS WHAS WCCO WJR (sw-15.27)
MN-Benny Kyte's Orch.: WJIM WXYZ
CKLW-The Little Show
KDKA-Melody Time
WCAE-La Marba Scores
WCKY-Safety First
WGAR-Stringtime
WHKC-Dinner Music
★WIND-News
WLW-Fortunes Washed Away
WOR-The Charioteers
WOWO-Football Extra
WSPD-AAA Safety Contest
WTAM-OTTO Thurn's Orch.
WTMJ-Sports Flash
WJW-S. L. A. Marshall

7:00 EST 6:00 CST
CBS-The People's Platform: WABC WADC WCKY WHIO WJAS WJR (sw-15.27)
For detail see Good Listening Guide.
NBC-What's My Name?: WEAF
WTAM WLW

Habbi Herbert S. Goldstein of the West Side Institutional Synagogue, New York City, will talk on "Sabbath."

7:45 EST 6:45 CST NBC-Hacienda Echoes: WSPD MN-Ned Jordan: WIBM

8:00 EST 7:00 CST NBC-Green Hornet, drama: WJZ KDKA WSAI WOOD WIBM

10:15 EST 9:15 CST CBS-Concert in Rhythm: WABC WGR WJAS WADC WHIO

11:30 EST 10:30 CST NBC-George Olsen's Orch.: WEAF WCAE WCOL WSPD WOOD

11:30 EST 10:30 CST NBC-George Olsen's Orch.: WEAF WCAE WCOL WSPD WOOD

7:15 EST 6:15 CST *MBS-Elliott Roosevelt, comm.: WOR

8:00 EST 7:00 CST NBC-Death Valley Days: WEAF WTAM WCAE WTMJ WMAQ

9:15 EST 8:15 CST WOR-Cats 'n' Janiners WSAI-Red Roberts' Orch.

10:30 EST 9:30 CST NBC-Dance Orch.: WEAF WCOL WTAM WWJ (sw-9.53)

11:15 EST 10:15 CST CBS-Leighton Noble's Orchestra: WHIO WJAS WADC WJR

11:15 EST 10:15 CST CBS-Leighton Noble's Orchestra: WHIO WJAS WADC WJR

7:30 EST 6:30 CST CBS-Gay Nineties Revue: WABC WJAS WGR WHIO (sw-15.27)

8:30 EST 7:30 CST NBC-Youth vs. Age, quiz show; Cal Tinney: WJZ WHK WSAI

9:45 EST 8:45 CST CBS-Bob Trout, comm.: WABC (sw-11.83)

10:45 EST 9:45 CST CBS-Public Affairs: WABC WJR WJAS WCO WADC WCKY

11:30 EST 10:30 CST NBC-Metropolitan Moods: WJIM WCOL WXYZ WKZO

11:30 EST 10:30 CST NBC-Metropolitan Moods: WJIM WCOL WXYZ WKZO

MORNING

10:15 EST 9:15 CST NBC-Morning Musicals: KDKA

SUNDAY, November 19, 1939

12:00 EST 11:00 CST NBC-Vernon Crane's Story Book: WLS WTAM

12:00 EST 11:00 CST NBC-Vernon Crane's Story Book: WLS WTAM

12:00 EST 11:00 CST NBC-Vernon Crane's Story Book: WLS WTAM

AFTERNOON

12:00 EST 11:00 CST NBC-Vernon Crane's Story Book: WLS WTAM

12:00 EST 11:00 CST NBC-Vernon Crane's Story Book: WLS WTAM

12:00 EST 11:00 CST NBC-Vernon Crane's Story Book: WLS WTAM

12:00 EST 11:00 CST NBC-Vernon Crane's Story Book: WLS WTAM

12:00 EST 11:00 CST NBC-Vernon Crane's Story Book: WLS WTAM

9:00 EST 8:00 CST NBC-Coast-to-Coast on a Bus: WMAQ WXYZ WCOL WLW

10:15 EST 9:15 CST NBC-Morning Musicals: KDKA 10:30 EST 9:30 CST CBS-March of Games: WHIO

11:45 EST 10:45 CST NBC-Radio City Music Hall of the Air: KDKA WOWO

12:30 EST 11:30 CST NBC-On Your Job: WWJ WCOL WTAM

12:30 EST 11:30 CST NBC-On Your Job: WWJ WCOL WTAM

12:30 EST 11:30 CST NBC-On Your Job: WWJ WCOL WTAM

EVENING

7:00 EST 6:00 CST NBC-Coast-to-Coast on a Bus: WMAQ WXYZ WCOL WLW

7:00 EST 6:00 CST NBC-Coast-to-Coast on a Bus: WMAQ WXYZ WCOL WLW

7:00 EST 6:00 CST NBC-Coast-to-Coast on a Bus: WMAQ WXYZ WCOL WLW

7:00 EST 6:00 CST NBC-Coast-to-Coast on a Bus: WMAQ WXYZ WCOL WLW

7:00 EST 6:00 CST NBC-Coast-to-Coast on a Bus: WMAQ WXYZ WCOL WLW

7:15 EST 6:15 CST *MBS-Elliott Roosevelt, comm.: WOR

8:00 EST 7:00 CST NBC-Death Valley Days: WEAF WTAM WCAE WTMJ WMAQ

9:15 EST 8:15 CST WOR-Cats 'n' Janiners WSAI-Red Roberts' Orch.

10:30 EST 9:30 CST NBC-Dance Orch.: WEAF WCOL WTAM WWJ (sw-9.53)

11:15 EST 10:15 CST CBS-Leighton Noble's Orchestra: WHIO WJAS WADC WJR

11:15 EST 10:15 CST CBS-Leighton Noble's Orchestra: WHIO WJAS WADC WJR

7:30 EST 6:30 CST CBS-Gay Nineties Revue: WABC WJAS WGR WHIO (sw-15.27)

8:30 EST 7:30 CST NBC-Youth vs. Age, quiz show; Cal Tinney: WJZ WHK WSAI

9:45 EST 8:45 CST CBS-Bob Trout, comm.: WABC (sw-11.83)

10:45 EST 9:45 CST CBS-Public Affairs: WABC WJR WJAS WCO WADC WCKY

11:30 EST 10:30 CST NBC-Metropolitan Moods: WJIM WCOL WXYZ WKZO

11:30 EST 10:30 CST NBC-Metropolitan Moods: WJIM WCOL WXYZ WKZO

WXYZ . . . 8:30 P. M. You've Got a Date with Me Tonight! Boy, Oh Boy, will we have fun!

SOS Did you get that call for help at sea? Are you able to "listen in" to ships or airplanes "talking" to one another or to stations on land?

SUNDAY

November 19

(1:30 p.m. Continued)

WKBN-Italian Echoes
 WMBC-Ukrainian Hour
 WOWO-Missionary Hour
 WTAM-Kent State University
 WWJ-We Old Timers
 WWVA-Home Folks Frolic

1:45 EST 12:45 CST
 NBC-Metropolitan Moods: WOWO
 CBS-Talk by Davis Lawrence;
 WHIO WGAR WBNS (sw-17.83)
 *News: WGN WJJD
 KDKA-On the Mall
 WIND-Kick-Off Time
 WJR-Football Preview
 WWJ-Vera Richardson

2:00 EST 1:00 CST
 NBC-Great Plays: WCOL WXYZ
 WENR WKZO WOWO WIBM
 WJIM WHK (sw-15.33)
 For detail see Good Listening Guide.
 CBS-Democracy In Action, drama:
 WHIO WKBN WBNS WGAR (sw-17.83)
 For detail see Good Listening Guide.
 NBC-String Symphony: Frank
 Black, dir.; WOOD
 Music detail on page 10 this week.
 NBC-Smoke Dreams: WMAQ
 WLW WTAM WSPD WWJ
 KDKA-Football; New York vs.
 Pittsburgh
 WCLE-Old World Melodies
 WGN-Musical Memories
 WHKC-Semi-Solid Ramblers
 WIND-Football; Chicago Cardinals
 vs. Washington Redskins
 WJJD-Missine Persons
 WJR-Football; Detroit Lions vs.
 Cleveland Rams
 WTMJ-Football; Packers vs.
 Brooklyn

2:15 EST 1:15 CST
 *WBMM-Todd Hunter, news
 WJJD-Happy Harmonies

2:30 EST 1:30 CST
 NBC-U. of Chicago Round Table
 Discussion: WCOL WMAQ WWJ
 WTAM WOOD
 For detail see Good Listening Guide.
 MBS-Let's Go Back to the Bible:
 CKLW
 *CBS-So You Think You Know
 Music: News: WKBN WHIO
 (sw-17.83)
 CBS-Anson Weeks' Orch.: WBMM
 *WADC-Lucky Money: News
 WBNS-Industry Speaks
 WCLE-Irish Prgm.
 WGAR-Football; Detroit Lions
 vs. Cleveland Rams
 WGN-Don Pedro, violinist
 WHKC-Concert Melodies
 WIRE-Uptowners
 WJJD-Sunday Matinee
 WLW-Church by Side of Road
 WMBC-Frank Pollina
 WSPD-Melodic Moods

2:45 EST 1:45 CST
 WGN-Bob Becker's Dog Chats
 *WJJD-News
 WMBC-Catholic Hour

3:00 EST 2:00 CST
 NBC-Address by Pres. F. D.
 Roosevelt: WKZO WIBM WENR
 WXYZ WSPD WHK WLW (sw-15.33)
 For detail see Good Listening Guide.
 MBS-Meditation and Melody:
 WHKC WGN

NBC-I Want a Divorce, sketch:
 WMAQ WWJ WTAM WOOD
 For detail see Good Listening Guide.
 CBS-N. Y. Philharmonic Orch.,
 John Barbirolli, cond.: WKBN
 WBNS WADC WBMM WHJO
 (sw-17.83)
 Music detail on page 10 this week.
 CKLW-Elder Morton's Tabernacle
 WCLE-Amateur Show
 WCOL-To be announced
 WJJD-Football; Chicago Bears
 vs. Philadelphia
 WJIM-Estes Leadley Recital Hr.
 WMBC-N. Y. Philharmonic Orch.
 *WOWO-Master Singers: News

3:15 EST 2:15 CST
 NBC-Address by Pres. F. D.
 Roosevelt: WOWO
 WHK-Life Stories

3:30 EST 2:30 CST
 NBC-We the Wives: WTAM
 WWJ WMAQ

3:45 EST 2:45 CST
 NBC-Tapestry Musicale: WSPD
 NBC-Rangers' Serenade: WCOL
 WLW WWJ
 MBS-Haven of Rest: CKLW
 WHKC
 WGN-Alice Blue, pianist
 WMAQ-Radio Parade

4:00 EST 3:00 CST
 NBC-Nat'l Vespers: WENR WHK
 WCOL WXYZ WJIM WIBM
 Dr. Fossdick's subject will be
 "The Modern World Gets Back
 to the Need of Salvation." The
 quartet will sing O God Be-
 neath Thy Guiding Hand, and
 Jesus Will Reign.

NBC-Glenn Miller's Orch.: (sw-
 9.53)
 MBS-Nobody's Children: WHK
 WGN CKLW
 WKZO-Father Coughlin
 WLW-Unsolved Mysteries
 WMAQ-Tony Wons' Scrapbook
 WOOD-Vesper Hour
 WOWO-Art for Your Sake
 WSPD-Lutheran Inner Mission
 WTAM-Cameos of New Orleans
 WWJ-Serenata
 WWVA-Youth & Music

4:15 EST 3:15 CST
 NBC-Glenn Miller's Orchestra:
 WMAQ WTAM
 WWJ-Cameos of New Orleans

4:30 EST 3:30 CST
 NBC-The World Is Yours; Smith-
 sonian Institution Drama: WCOL
 WTMJ WMAQ WWJ (sw-9.53)
 For detail see Good Listening Guide.
 NBC-Richard Himber's Orch.:
 WSPD WIBM WJIM WENR
 WHK
 CBS-Pursuit of Happiness: WBNS
 WADC WKBN WHIO WBMM
 (sw-17.83)
 MBS-Lutheran Hour: WOWO
 CKLW-Detroit Lutheran Charities
 WGN-Johnnie Davis' Orch.
 WHKC-Choral Art Choir
 WIND-Sunday Musical
 WIRE-Kirk-O
 WJR-Musical Prgm.
 WLW-Aldrich Family
 WOOD-To be announced
 WTAM-Community Fund Prgm.
 WWVA-Mr. Fix-It
 WXYZ-Lutheran Hour

4:45 EST 3:45 CST
 WWVA-Sunday Newspaper of the
 Air

5:00 EST 4:00 CST
 NBC-Blue Barron's Orch.: WWJ
 WMAQ WTAM WCOL (sw-9.53)
 NBC-Vagabonds: WJIM WENR
 WIBM WXYZ WOWO
 MBS-Musical Steelmakers: CKLW
 WGN WLW WWVA
 For further detail see sponsor's
 announcement on this page.
 MBS-To be announced: WHKC
 CBS-Hobby Lobby; Dave Elman,
 m.c.; Harry Salter's Orch.: WJR
 WGAR WHIO WBNS WADC
 WBMM WKBN (sw-17.83) (also
 KNX at 11 p.m. EST)
 KDKA-Vesper Services
 WCLE-Music of Today
 WHK-Camera Forum
 WIND-Dance Music
 *WKZO-News
 WMBC-Polish Prgm.
 WSPD-The Concert Grand
 WTMJ-Masters of Classics

5:15 EST 4:15 CST
 NBC-Bob Becker's Chats About
 Dogs: WWJ WTAM (sw-9.53)
 NBC-To be announced: WOWO
 WHK
 NBC-Concert Orch.: WENR
 MN-Detroit Conservatory of
 Music: WXYZ WJIM WIBM
 WMAQ-Cameos of New Orleans
 WOOD-Theater Previews
 WSPD-Religious News Reporter

5:30 EST 4:30 CST
 NBC-Metropolitan Opera Audi-
 tions of the Air; Wilfred Pelle-
 tier's Orch.: Guests: KDKA
 WENR WIBM WXYZ WHK
 WJIM WSPD WCOL

Sunday

Good Listening Guide

Stations which will broadcast these programs may be found in the adjacent columns at the time hereunder indicated

Check the programs you want to hear today

MORNING

11:30 EST (10:30 CST) Major Bowes' Family, CBS.
 The seventeenth anniversary of this program will be celebrated today.

AFTERNOON

12:00 EST (11:00 CST) Radio City Muslo Hall, NBC.
 Symphony orchestra, Erno Rapee conducting; Rosemarie Brancato, soprano; Henrietta Schumann, pianist.
 Music detail may be found on page 10, column 2.

12:00 EST (11:00 CST) Vernon Crane's Story Book, NBC.
 "Herman, the Littlest Locomotive," will be today's fairy-tale.

12:30 EST (11:30 CST) On Your Job; Drama, NBC.
 Today's episode, "Tunnel Man," deals with underground construction work.

1:00 EST (12:00 CST) Pilgrimage of Poetry, NBC.
 The home of Walt Whitman in Camden, New Jersey, will be visited by Ted Malone today.
 More information may be found on page 17, column 1.

2:00 EST (1:00 CST) String Symphony, NBC.
 Frank Black, conductor.
 Music detail may be found on page 10, column 3.

2:00 EST (1:00 CST) Democracy In Action, CBS.
 Today's episode in the "Battle for Health" series, titled "Border Stop-Signs," shows how the spreading of disease across state and national borders is checked.

2:00 EST (1:00 CST) Great Plays, NBC.
 Shakespeare's "Much Ado About Nothing" will be presented.

2:30 EST (1:30 CST) So You Think You Know Music, CBS.
 Musical quiz program, with Ted Cott, M. C.; Leonard Liebling, "Radio Guide's" music editor, judge.

2:30 EST (1:30 CST) University of Chicago Round Table, NBC.
 Subject: "Taxes—Good or Bad?" Speakers: Albert Lepawski, research assistant of political science; Neal Jacoby, associate professor of finance, and Louis Wirth, associate professor of sociology, all of the U. of Chicago.

3:00 EST (2:00 CST) Address by President Roosevelt, NBC.
 President Roosevelt will be heard speaking at the cornerstone-laying exercises of the Franklin D. Roosevelt Memorial Library from his Hyde Park estate. Archibald MacLelsh, newly appointed Librarian of Congress, D. W. Connor, archivist of the U. S., and other prominent speakers will also be heard.

3:00 EST (2:00 CST) New York Philharmonic Orchestra, CBS.
 John Barbirolli, conductor; Zino Francescatti, violinist.
 Music detail may be found on page 10, column 3.

3:00 EST (2:00 CST) I Want a Divorce, NBC.
 Today's drama, by Peter B. Kyne, brings up the issue of whether a wife should interfere with her husband's choice of a career.

4:00 EST (3:00 CST) National Vespers, NBC.
 Dr. Harry Emerson Fossdick, speaker; male quartet, directed by George Shackley.

4:30 EST (3:30 CST) The World Is Yours; Drama, NBC.
 Subject: "Arts and Industries." Title: "Flying in Safety."

5:00 EST (4:00 CST) Musical Steelmakers, MBS.
 Oorothy Ann Crowe, vocalist; Steele Sisters; Ardenne White; The Old Timer; Singing Millmen; Musical Steelmakers' orchestra.

5:00 EST (4:00 CST) Hobby Lobby, CBS.

5:30 EST (4:30 CST) Metropolitan Opera Auditions, NBC.
 Milton Cross, M. C.; Wilfred Pelletier. Guests: Anna Steck, coloratura-soprano, of New York City, and David Elwyn, baritone, of Los Angeles, aspirants, and Rose Bampton, soprano star of the Metropolitan Opera Company.

5:30 EST (4:30 CST) Ben Bernie and All the Lads, CBS.
 Lew Lehr, comedian; Buddy Clark, Mary Small and the Bailey Sisters, vocalists.

NIGHT

6:00 EST (6:00 CST) Listen America, MBS.
 Drew Pearson and Robert S. Allen, commentators; Erno Rapee conducting a thirty-piece symphony orchestra; Tune Twisters; Gracie Barrie; Arthur Hale, M. C.

6:00 EST (5:00 CST) Silver Theater, CBS.
 Carole Lombard will star in today's drama, Robertson White's "Incredible Lady."

6:30 EST (6:30 CST) Show of the Week, MBS.
 Budd Hulick, M. C. Guests: Frankie Masters and his orchestra.

6:30 EST (5:30 CST) Grouch Club, NBC.
 Jack Lescoulie, M. C.; Ned Sparks; Arthur Q. Bryan; Phil Kramer; Emery Parnell; Beth Wilson; Walter Tetley; Leon Leonard's orchestra.

6:30 EST (5:30 CST) Gateway to Hollywood, CBS.
 Guests: Fay Bainter, screen star; Phillip Suther of Yellow Springs, Ohio, and Edna Evans of Bethesda, Maryland, audition winners.

7:00 EST (6:00 CST) Bach Cantata Series, MBS.
 Genevieve Rowe, soprano; Mary Hopple, contralto; William Hain, tenor; Raoul Nadeau, baritone; chorus; Alfred Wallenstein, conductor.
 Music detail may be found on page 10, column 3.

7:00 EST (6:00 CST) Jack Benny, Comedian, NBC.
 Mary Livingstone, comedienne; Andy Devine; Rochester; Dennis Day, tenor; Don Wilson, announcer; Phil Harris' orchestra.

7:30 EST (6:30 CST) Mr. District Attorney; Drama, NBC.
 Racket-busting drama, with Jay Jostyn and Arlene Francis.

7:30 EST (6:30 CST) Fitch Bandwagon, NBC.
 Henry M. Neely, M. C. Guests: Abe Lyman and his orchestra.

7:30 EST (6:30 CST) Screen Guild Theater, CBS.
 Variety show originating in New York City, with Fred Allen, Tallulah Bankhead, Robert Benchley and an opera star, Roger Pryor, M. C.; Oscar Bradley's orchestra.

8:00 EST (7:00 CST) Campbell Playhouse; Drama, CBS.
 Claudette Colbert will co-star with Orson Welles tonight in "Garden of Allah."

8:00 EST (7:00 CST) Chase and Sanborn Hour, NBC.
 Rudy Vallee, M. C.; Charlie McCarthy, Mortimer Snerd and Edgar Bergen, comedians; Dorothy Lamour, vocalist; Donald Dickson, baritone; Robert Armbruster's orchestra.
 Pictures may be found on page 25.

9:00 EST (8:00 CST) Walter Winchell, Columnist, NBC.

9:00 EST (8:00 CST) Ford Sunday Evening Hour, CBS.
 Lawrence Tibbett, baritone; Detroit Symphony Orchestra, Eugene Ormandy, conductor.
 Music detail may be found on page 10, column 3.

9:15 EST (8:15 CST) The Parker Family; Drama, NBC.

9:30 EST (8:30 CST) American Album of Familiar Music, NBC.

Frank Munn, tenor; Jean Dickenson, soprano; Elizabeth Lennox, contralto; Haenschen's concert orchestra.

9:45 EST (8:45 CST) Sports Newsreel of the Air, NBC.

Bill Stern, sports commentator. Guest: Henry McLemore, sports editor of United Press.

10:00 EST (9:00 CST) The Adventures of Ellery Queen, CBS.
 "The Adventure of the Tell-Tale Bottle" is the title of tonight's dramatization. Ellery Queen, detective-story writer, M. C.

10:00 EST (9:00 CST) Hour of Charm, NBC.

Phil Spitalny's All-Girl orchestra; Maxine, vocalist; Evelyn, violinist; Del Sharbutt, announcer. Guest: Dr. Katherine B. Blodgett, distinguished woman scientist.

10:00 EST (9:00 CST) Good Will Hour, MBS.

With John J. Anthony conducting.

11:00 EST (10:00 CST) Paul Sullivan Reviews the News, CBS.

Refer to adjacent columns for stations broadcasting these programs.
 FOR FREQUENCIES OF STATIONS LISTED ON THESE PAGES SEE LOG ON PAGE 27.

NBC-Paul Wing's Spelling Bee:
 WLW WMAQ WTAM WWJ
 WTMJ (sw-9.53)

CBS-Ben Bernie & All the Lads,
 with Lew Lehr, comedian: WBMM
 WADC WGAR WJR (sw-17.83)
 (also KSL KNX at 12 mid. EST)

WBNS-Rhythm in Rhyme Time
 WHIO-Musical Memories
 WJJD-Musical Scoreboard
 WKBN-Holy Hour
 WMBC-Contentment
 WOOD-To be announced

WWVA-On with the Dance
5:45 EST 4:45 CST
 WBNS-Emergency Committee
 WHIO-Jewels at Eventide
 WIND-WPA Orchestra
 WJJD-Suppertime Frolic

Two teams from the National
 Council of Teachers will com-
 pete.

Wheeling Steel

MUSICAL STEELMAKERS

Radio's Original
Employee Family Broadcast

SUNDAY, 5 P.M. (E.S.T.)

MUTUAL BROADCASTING SYSTEM
 (COAST-TO-COAST)



Dorothy Ann Crowe

SUNDAY

November 19

NIGHT

Where there is no listing
for a station its preceding
program is on the air.

6:00 EST 5:00 CST
NBC-Catholic Hour: WCAE
WVJ WMAQ WCOL WTAM
(sw-9.53)

Reverend James J. Gillis'
subject will be "Nathan to
David."

CBS-Silver Theater; Conrad Na-
gel, dir.: WABC WHAS WJR
WBBM WGAR WHIO WBNS
WKYC WADC WJAS WCCO

MBS-Lite America: WOR WGN
WHKC CKLW WHK

NBC-New Friends of Music: WJZ
WOOD WXYZ WJWB WJWJ

KDKA-Bernie Armstrong, organ-
ist

WENR-Amateur Hour
WIND-Gary Council of Churches
WKBN-Let's Waltz

WLSI-Sherlock Holmes
WSAI-Doc Marty, sportsman
WSPD-Quiz Bee

WTMJ-Concert Violinist
WVVA-Hobby Lobby

6:15 EST 5:15 CST
WIND-Judge Gutknecht on Eu-
rope

WKBN-Sports Page
*WSAI-Peter Grant, news
*WTMJ-Four-Star News

6:30 EST 5:30 CST
CBS-Gateway to Hollywood; Sum-
mer Theater: WVVA WHIO WJR
WBBM WADC WGAR WJAS
WHAS WKYC WCCO

MBS-The Show of the Week:
WCLC CKLW WOR WHKC
WHK

NBC-Grouch Club, Comedy &
Music: WMAQ WTAM KDKA
WLW WCOL WSPD (sw-9.53)

*WBNS-Jim Cooper news
WCAE-Sunday Serenade
WGN-Calling All Cars

WIND-Zingo Game
*WKBN-Hitties in the Headlines
Something About Everything

WSAI-Catholic Hour
WTMJ-Hello Neighbor
WVJ-Ty Tyson

WXYZ-Harry Heilmann
6:45 EST 5:45 CST
WBNS-Voices of Yesterday

*CBS-The War This Week:
WABC WHIO WADC WJAS
WKBN WBBM WHAS WCCO
WBNS WVVA WKYC (sw-15.27)

MBS-Bach Cantata Series: CKLW
WOR WHKC WCMJ

*NBC-Jack Benny: Mary Living-
stone; Dennis Day, Jr.; Andy
Devine; Rochester; Don Wilson;
Phill Harris' Orch.: WEAF WVJ
WMAQ WCAE WTAM WTAM

WSPD WLW (also KMA KFI at
11:30 p.m. EST)

*KDKA-Four Star News
WENR-Bill Bardo's Orch.
WGAR-Pop Concert

WGN-Anson Weeks' Orch.
WIK-St. John's Singers
WIND-Polish Prgm.

WJR-Gerald L. K. Smith, talk
WOOD-Calvary Church

7:15 EST 6:15 CST
NBC-News from Europe: WJZ
WSAI WJWB WJWJ WXYZ
WHK KDKA

WKBN-Richard Himber's Orch.
7:30 EST 6:30 CST
MBS-Dick Jurgens' Orch.: WGN
WHKC

NBC-Fitch Bandwagon; Henry
N. Neeley, m.c.; Guest Orch.:
WEAF WMAQ WCAE WTAM
WSAI WJWJ WCOL WTAMJ (sw-
9.53)

CBS-Screen Guild Theater: Roger
Pryor, m.c.; Oscar Bradley's Or-
chestra: WABC WKYC WGAR
WJR WHAS WJAS WHIO WBNS
WADC WVVA WKBN (sw-15.27)

NBC-Mr. District Attorney, dra-
ma: WJZ WHK WXYZ KDKA
WENR WLW

MN-Don Pablo's Orch.: WJWB
WJWJ

*News: WOR CKLW
WBBM-History in the Making
WCCO-Bernie Bierman
WSPD-Concert Hall

7:45 EST 6:45 CST
CBS-Weekend Potpourri: WCCO

*MBS-Sigrd Schultz, News an-
alyst: WGN WHKC WJWJ
CKLW-String Orch.

8:00 EST 7:00 CST
NBC-Festival of Music: WJZ
WJWJ KDKA WSPD WXYZ
WSAI WHK

*CBS-Adventures of Ellery
Queen: News: WCCO WBBM
(also at 10 p.m. EST)

MBS-American Forum of the Air:
WOR

CKLW-Dr. M. R. DeHaan
WGN-Heidelberg Concert Orch
WHAS-Rev. Charles E. Fuller
WIND-Emil Flindt's Orch.
WLS-Old-Fashioned Revival Hour
WVVA Whig Ministerial Ass'n

8:15 EST 7:15 CST
WGN-Tommy Dorsey's Orch.

8:30 EST 7:30 CST
NBC-Voice of Hawaii: WJZ WHK
WOOD WJWB WJWJ KDKA
WSPD WXYZ

WGN-Boyd Raeburn's Orch.
WSAI-Bernie Cummins' Orch.
WVVA Campus Reverie

8:45 EST 7:45 CST
CKLW-The World Today
*WVVA News & Sports

9:00 EST 8:00 CST
MBS-Old Fashioned Revival:
WHKC CKLW WIND

CBS-Ford Sunday Evening Hour;
Symphony Orch. dir. Eugene
Ormandy; Mixed Chorus; Guest:
WABC WHAS WHIO WJWB
WJAS WVVA WBBM WJR
WADC WBNS WGAR WCCO
WKYC (sw-11.83)

MN-Roy Eldredge's Orch.: WJWJ
WJWB

*NBC-Walter Winchell, comm.:
WJZ WHK WLW WENR WSPD
WOOD KDKA WXYZ (also KFI
at 12 mid. EST)

NBC-Manhattan Merry-Go-Round;
Rachel Carlay, vocalist; Guest:
Don Donnie's Orch.; Pierre Le Kreun,
tr.: WEAF WCAE WVJ WTAM
WSAI WTMJ WMAQ (sw-9.53)

Miss Carlay will sing Don't
Make Me Laugh, Mr. LeKreun
will offer Over the Rainbow
from "Wizard of Oz," and to-
gether they will sing Stranger
Things Have Happened... The
trio will sing Cribbribbin, I
Love to Play Viola, and King
Chantecler. The orchestra will

play C'Qu'il Resemble A Son
Pere, Pour Etre Heureux, and
a medley of Step Up and Shake
My Hand, Tonight, and Sur
La Selue.

WGN-Your Sunday Date
WIND-Walkathon
WOR-Benay Venuta's Orch.

9:15 EST 8:15 CST
NBC-The Parker Family, sketch:
WJZ WHK WLW WENR WSPD
KDKA WXYZ WOOD (also KFI
at 12:15 a.m. EST)

WIND-Chicago Sunday Evening
Club

9:30 EST 8:30 CST
NBC-American Album of Fam-
iliar Music; Frank Munn, tr.;
Elizabeth Lennox, contr.; Buck
ingham Chor.; Jean Dickenson,
sop.; Arden & Arden, piano duo;
Bertrand Hirsch, violinist; Gus
Haenschen's Orch.: WEAF WVJ
WTAM WCAE WMAQ WTAMJ
WSAI (sw-9.53)

Mr. Munn will sing Brown
Bird Singing (Wood) and, with
Elizabeth Lennox, If There is
Someone Lovelier Than You
from "Ivengence With Music."
Jean Dickenson will sing
Shadow Song from "Dinorah"
(Meyerbeer); the orchestra will
play the "Bertha" Overture
and Poeme Pastelque (Pfitzich)
and the ensemble will offer
Prelude in C Sharp Minor
(Rachmaninoff). Chorus num-
bers include Killarney (Balfie)
and I Passed by Your Window
(Brahm) with Miss Lennox.
Estase (Ganne) will be the
violin solo by Bertrand Hirsch.

NBC-Irene Rich, dramatic prgm.:
WJZ KDKA WSPD WLW WHK
WENR WXYZ (also WSM at
11:15 p.m. EST)

Tonight's drama, "Skin Deep,"
concerns the fate which befall
a woman whose husband gave
her an opportunity to test her
love for another man.

MN-The Road to Yesterday:
WJWB WJWJ

*WGN-News
WOOD-Jack Benny Prgm.
WOR-Confidentially Yours

9:45 EST 8:45 CST
NBC-Sports Newsreel of the Air,
Bill Stern: WJZ WHK WENR
WXYZ WCOL WSPD KDKA

WGN-Griff Williams' Orch.
WLW-Bob Becker's Chats About
Dogs

WOR-Glenn Miller's Orch.

10:00 EST 9:00 CST
*CBS-The Adventures of Ellery
Queen: News: WABC WBNS
WHIO WKYC WADC WJAS
(sw-11.83)

MBS-Good Will Hour: WOR
WGN WHK CKLW

*NBC-Wm. Hillman, commenta-
tor: WJZ WCOL WXYZ WSAI
WOWO WOOD WJWB

NBC-Hour of Charm; Phil Spi-
talny's Orch.: WEAF WLW WVJ
WTMJ WCAE WMAQ WTAM
(sw-9.53)

KDKA You Don't Say
WENR-Concert Miniature
*WGAR-News & Rhythm: In-
terlude

WIND-Old Fashioned Revival
WJWB-Afterglow
WJR-Grace Berman, pianist
WKBN-It That So?

WSAI-Bill Stern
*WSPD-Edward C. Ames news
10:15 EST 9:15 CST
NBC-Jan Savitt's Orch.: WJZ
WCOL WXYZ WOOD WJWB
WJWJ

WENR-Art Kassel's Orch.
WJR-Musical Prgm.
WOWO-Bill Stern, sports
WSAI-Red Roberts' Orch.
WSPD-On with the Dance

10:30 EST 9:30 CST
NBC-American Art Quartet:
WEAF WSAI WCAE WOOD (sw-
9.53)

Hermit's Cave: WGAR WJR
*WKBN-News
WLW-Castle Farm Orch.
WMAQ-A City on Parade
WOWO-Carson Robinson
WTAM-Dance Orch.

WTMJ-Sunday Song Recital
WVJ-Russell Barnes
10:45 EST 9:45 CST
NBC-American Art Quartet:
WJWJ

WKBN-Dance Parade
WMAQ-Gene Krupa's Orch.
WLW-Mischa Kottler
11:00 EST 10:00 CST
*CBS-Paul Sullivan Reviews the
News: WABC WADC WGAR
WKYC WBNS WHAS WJR
CBS-Jimmie Noone's Orch.:
(sw-11.83)

*NBC-News: Ranny Weeks' Or-
chestra: WJZ WSPD WJWB
WJWJ

*NBC-News: H. R. Baukhage,
News: WEAF WOOD WCOL (sw-
9.53)

*News: WBBM WLW WMAQ
WVJ WOR
*CKLW-Reporter

*KDKA-News: Weather; Tem-
perature; Announcements
*WCAE-News: Musical Interlude
WCCO-Cedric Adams
*WENR-News: Ace Brigode's Or-
chestra
WGN-Hockey; Boston Bruins vs.
Chicago
*WHIO-Newspaper of the Air
*WJK-To be announced
WIND-Paul Paige's Orch.
WJAS-Col. Charles C. McGovern
WOWO-Bark Home Hour
WSAI-Music You Want
*WTAM-News: Did You Know:
Interlude
*WTMJ-News: Dance Orch.
WXYZ-Jack Coffey's Orch.

11:15 EST 10:15 CST
MBS-Ramona's Orch.: WOR
NBC-Ranny Weeks' Orch.: WHK
NBC-Johnny Messner's Orch.
WEAF WMAQ WCAE WOOD
WVJ

CBS-Frankie Masters' Orch.:
WABC WADC WBBM WHAS
WHIO WKBN WJR

Music You Want: CKLW WBNS
KDKA To You
WCCO-Lawrence Welk's Orch.
WGAR-Father Coughlin
*WJAS-News with Jack Louau
WLW-Sports
WTAM-Gene Sullivan's Orch.
WXYZ-Don Pablo's Orch.

11:30 EST 10:30 CST
CBS-Louis Armstrong's Orch.:
WABC WHIO WADC WKBN
WHAS WKYC WBBM WCCO
WJR

NBC-Ray Noble's Orch.: WJZ
WXYZ WJWJ WJWB WSPD
WCOL KDKA WKYC WOOD
WHK

*NBC-Larry Clinton's Orch.:
News: WEAF WCAE WTAMJ
(sw-9.53)

WENR-Art Kassel's Orch.
WGN-Dick Jurgens' Orch.
WHAS-Bluegrass Brevities
WIND-Emil Flindt's Orch.
WJAS-Art Giles' Orch.
WLW-Bernie Cummins' Orch.
WMAQ-Abe Lyman's Orch.

12:30 EST 11:30 CST
NBC-One Man's Family: KPO
KFI (also see Thurs prgm at 5
p.m. EST)

End of Sunday Programs

MORNING

*Star in program listings
indicates news broadcast.

7:00 EST 6:00 CST
Musical Clock: KDKA WJWJ
Top of the Morning: WTMJ
WHK

8:00 EST 7:00 CST
*NBC-News: Do You Remem-
ber? (sw-21.5)

*CBS-Today in Europe: WBNS
WBBM (sw-17.83)

*NBC-News: Earbenders: WJWJ
WXYZ WJWB

*News: WKBN WSPD WVVA
WLS WHK WOWO WJR WGAR
Top of the Morning: WTAM
WTMJ

8:15 EST 7:15 CST
*CBS-Odd Side of the News:
(sw-17.83)

CBS-Deep River Rhapsody:
WKBN

NBC-Do You Remember?: WTAM
WASH (sw-21.5)

NBC-Wife Saver: WJWJ WJWB
WXYZ

*News: WKZO WLW

8:30 EST 7:30 CST
NBC-Vocal Vogues: WJWJ
WJWB WKZO

CBS-Phil Cook's Almanac: (sw-
17.83)

NBC-Gene & Glenn, songs:
WCOL (sw-21.5)

*News: WADC WASH
Musical Clock: WBBM WTAM

8:45 EST 7:45 CST
CBS-Adelaide Hawley: (sw-17.83)

NBC-Eleanor Lane, songs: WHK
9:00 EST 8:00 CST
*NBC-News: Breakfast Club:
WCOL WJWB WJWJ WOWO
WSPD WASH WKZO (sw-21.5)

CBS-Manhattan Mot., sketch:
WADC WGAR WJR WBNS
CBS-Organ Moods: (sw-17.83)

9:15 EST 8:15 CST
CBS-American School of the Air:
WADC (sw-17.83)

MBS-To be announced: WHK
Linda's First Love: KDKA WJR
9:30 EST 8:30 CST
NBC-Breakfast Club: WHK

CBS-American School of the Air:
(sw-17.83)

Editor's Daughter: KDKA WJR
Kitty Keene: WVVA WVJ
CKLW-M. Lablitt's Homechats
WASH-The In-Laws
WBBM-Manhattan Mother
WCLC-Bulletins

*WGAR-News: Ruth Merriam
Wells
WGN-Good Morning Prgm.
*WHIO-News: Around the Band-
stand
WHKC-To be announced

9:45 EST 8:45 CST
CBS-Bachelor's Children sketch:
WGAR WJR

NBC-Breakfast Club: KDKA
NBC Life Can Be Beautiful,
sketch: WXYZ WTAM WASH

MN-To be announced: WJWB
*Music: News: WOSU WVJ
CKLW-The Woman's Page
WADC-Akron Board of Education
WBBM-Tena & Tim, sketch
WBNS-Round Robin Review
WCLC-Ohio Farm
WGN-What's News in the Stores
WHIO-Cornelia on the Air
WHK-Eleanor Hanson

WHKC-Music: Livestock Markets
WIND-General Melodies
WJWJ-Novellets
WKAR-Homemakers Hour
WKZO-Studio Orch.
WLS-Meet Miss Julia
*WLW-Child Problem Doctor:
News: Livestock
WMAQ-A Step Ahead with Nor-
man Ross
WVVA-Rapid Ad Service

10:00 EST 9:00 CST
NBC-Josh Higgins of Finchville:
WCOL WJWJ WJWB WKZO
WHK

MONDAY, November 20, 1939

CBS-Pretty Kitty Kelly, sketch:
WGAR WADC WBBM WBNS
WJR WHIO WVVA

NBC-Thunder Over Paradise,
sketch: KDKA

NBC-The Man I Married, sketch:
WLW WMAQ WTAM WTMJ
WVJ

CKLW-Tonic Tunes
WASH-Linda's First Love
WCLC-Florence LaGanke
WGN-Morning Melodies
WHKC-Home Demonstration Act.
WIND-Start the Day Right
WJJD-Toastmaster

WKAR-From the Music Room
WLS-Career of Alice Blair
WMBE-Ethel R. Willetts
WOSU-Columbus Salon Orch.
*WOWO-News: Markets
WSPD-Mary Foster
WXYZ-Mary Gray

10:15 EST 9:15 CST
CBS-Myrt & Marje, sketch: WJZ
WBBM WADC WBNS WGAR
WVVA WHIO

NBC-Right to Happiness: WLS
WHK WJWB WJWJ WASH
WXYZ WSPD KDKA

NBC-John's Other Wife, sketch:
WMAQ WVJ WTAM WTAMJ
WLW

NBC-Morin Sisters: WCOL
WOWO

*CKLW-News: Melody Interlude
WCLC-Thrift Club
WGN-Myrna Dee Sergeant
WHKC-Let's Dance
WKZO-Melody Time

10:30 EST 9:30 CST
NBC-Just Plain Bill, sketch:
WMAQ WTAM WVJ WTAMJ
WLW

NBC-Story of Mary Marlin: WLS
WHK WASH WJWJ WSPD
WXYZ KDKA WJWB

MBS-Melody Strings: CKLW
WHKC

NBC-Originalities: WCOL

CBS-Hilltop House, sketch: WJR
WBBM WADC WBNS WGAR
WVVA WHIO

WGN-Keep Fit to Music
WIND-Wanted Men & Jobs
WJJD-Round Table Discussion
WKAR-Science News
WKZO-WPA Orch.
WMBE-Rhythm Rodeo
WOSU-Spanish Lesson
WOWO-Concordia Chapel

10:45 EST 9:45 CST
NBC-Woman in White, sketch:
WMAQ WVJ WTAM WTAM

CBS-Stepmother, sketch: WBBM
WJR WGAR

NBC-Midstream, sketch: WHK
KDKA

NBC-To be announced: WCOL

NBC-The Trouble with Marriage,
sketch: WJWJ WJWB WXYZ
WASH WLS

MBS-John Metcalf's Choir Loft:
CKLW WHKC

WADC-Waltz Time
WCLC-Editor's Daughter, sketch
WCLC-Ida Bailey Allen
WGN-Home Management
WIND-Tommy Ott & Max Miller
WJJD-Musical Melange
WKAR-Vocal Varieties
WKZO-Piano Selections
WLW-Right to Happiness, sketch
WMBE-Doe Sellers
WOWO-Dishpan Parade
WVVA-Big Slim

11:00 EST 10:00 CST
NBC-Pepper Young's Family:
WLS WHK WASH WJWJ WSPD
WXYZ KDKA WJWB

NBC-Viennese Ensemble: WCOL
WBNS WJWB WBBM

CBS-Lanny Ross, tr.: WADC
WHIO WGAR WBNS WBBM
WJR WVVA

NBC-David Harum, sketch:
WVJ WTAM WMAQ

MBS-Charley Freshwater's Cow-
boy Band: WHKC WCLC

CKLW-Shopper News
WGN-Len Salvo, organist: Morn-
ing Mail Box
WIND-Traffic Court

*WJJD-Weather: News
WKAR-Moments Musicale
*WKBN-News: Syncoptors
WKZO-Church in the Wildwood
WLW-Linda's First Love, sketch
*WMBE-News
WOWO-Home Forum
WTMJ-Your Family & Mine

11:15 EST 10:15 CST
NBC-The Road of Life, sketch:
WTAM WMAQ WVJ WTAMJ
WASH WLW

NBC-Young Dr. Malone, sketch:
WLS WHK WJWB WJWJ KDKA
WXYZ WOWO (sw-15.33)

CBS-Brenda Curtis, sketch:
WJR WGAR WHIO WBBM
WVVA WADC WBNS

NBC-To be announced: WKZO

MBS-The Buckeye Four: WHKC

WCLC-Ruth
WGN-Bachelor's Children
WJJD-Movie Tattler
WKAR-Parents Forum
WLS-The Rangers
WMBE-To be announced
WSPD-Town Topics

11:30 EST 10:30 CST
NBC-Charles Sears, tr.: WASH
WXYZ WHK WJWJ WJWB
WCOL (sw-15.33)

NBC-Against the Storm, sketch:
WMAQ WTAM WSPD WTAMJ
WVJ

CBS-Big Sister, sketch: WVVA
WJR WBNS WADC WHIO
WBBM WGAR

MBS-Keep Fit to Music: WHKC
WCLC

CKLW-F. Burke's "San Salute"
KDKA-To be announced
WGN-Don Pedro & His Violin
*WIND-News
WJJD-Joe Alexander, organist

WKAR-Yesterday's Rhythms
WKBN-Singin' Sam
WKZO-Your Family & Mine
WLS-The Rangers
WLW-Tena & Tim, sketch
WMBE-Morning Variety
WOWO-Linda's First Love

11:45 EST 10:45 CST
NBC-The Guiding Light, sketch:
WTMJ WTAM WVJ WMAQ
WLW WASH

NBC-Getting the Most Out of
Life: WSPD KDKA WHK WXYZ
WLS WOWO (sw-15.33)

CBS-Aunt Jenny's Stories: WJR
WADC WGAR WHIO WJWB
WBNS WBBM

MBS-Radio Garden Club: CKLW
Title: "Horn of Plenty."

*WCLC-Music News
WGN-Painted Dreams
WHKC-Country Home Magazine
Livestock Markets
WIND-Livestock Market
WJWJ-Dick Liebert, organist
WJJD-Bureau of Missing Persons
*WKAR-Spotlighting the News:
State Police
*WKBN-News: Stocks
*WKZO-News
WMBE-Bargain Counter

12:00 EST 11:00 CST
CBS-Kate Smith Speaks: WBNS
WADC WHIO WGAR WBBM
WJR WVVA

NBC-Dorothy Dreslin, soprano:
WOWO (sw-15.33)

NBC-Carters of Elm Street,
sketch: WMAQ WJWJ

MBS-Perote String Quartet:
WCLC

MONDAY November 20

NBC-Ellen Randolph, sketch: WXYZ WMAQ KDKA WTAM WLW (sw-15.33)
Turn to page 24 for a picture of Elsie Mitz.

CBS-Life Can Be Beautiful, sketch: WBBM WGAR WJR

MBS-The Happy Gang: WHKC WGN

WADC-Concert Orch.
WBNS-Singin' Sam
WCLE-Silver Grille

WHIO-Manhattan Mother, sketch
WIND-Tommy Ott, organist
WJJD-Luncheon Rhythms

WKAR-Console Melodies
WKZO-Airway News: Public Schools

WOOD-Federal Housing Admn.
WOSU-Ag. Adjustment News
*WOWO-Bob Wilson, news

WSPD-Linda's First Love, sketch
WJW Organ Melodies

1:30 EST 12:30 CST
CBS-This Day Is Ours, sketch: WBBM WGAR WVVVA WADC WJR

NBC-Manhattan Melodies: WHK WKZO WXYZ WCWL WJIM WOOD WIBM

NBC-Let's Talk It Over: (sw-15.33)

Guest: Nura, author and artist. Subject: "Art Comes to Mr. and Mrs. America."

CKLW-Quiet Sanctuary
KDKA-Women and the News
*WBNS-Jim Cooper, news

WCLE-Al Skully
WGN-Markets: Midday Service
WHIO-Secret Diary

WHKC-Better Business Bureau: Music
WIND-Bob Atcher, hillbilly songs

WJJD-Loop Noonday Service
WKAR-Gypsy Orch.
WLS-Checkerboard Time

WLW-Editor's Daughter, sketch
WMAQ-Songs of the Heart
WBCB-Happy Hour Club

WOSU-The Story of Music
WOWO-Hey! Mr. Notorist
WSPD-Smith's Tennesseans

WTAM-Tena & Tim
WTMJ-Rhythm Rascals
WJW-Man on the Street

1:45 EST 12:45 CST
MBS-Voice of Experience: WHKC WLW WHK WJIM WOOD WIBM WKZO WXYZ

Subject: "Tactfulness and Patience to Hasten Marriage."

CBS-Road of Life, sketch: WJR WVVVA WBBM WGAR WHIO

NBC-Manhattan Melodies: (sw-15.33)

Your Family & Mine: WTAM KDKA

WADC-Variety Prgm.
WBNS-Evans & Swartz
WCLE-Meet the Ladies

WIND-Livestock Markets: News
WMOB-Mary Gray
WOOD-Theater Previews

WOWO-Flapjack Boys
WSPD-Luncheon Melodies
WTAM-Linda's First Love, sketch

WTMJ-Helene & His Grenadiers
WJW-Bradeast
WVVVA-Your Family & Mine

WXYZ-Nonday Jamboree

12:45 EST 11:45 CST
CBS-Our Gal Sunday, sketch: WBBM WJR WGAR WBNB WADC

MN-Harry Heilmann's Town Meeting: WXYZ WOOD WIBM WJIM WKZO

MBS-Toronto Trio: WHKC
WGN-Painted Dreams
*WHIO-News: Weather: Markets

*WHK-News
WKBN-Manhattan Mother
*WLS-Markets: News
WMBC-Regina Ruth

WOWO-Market Serice
WTAM-Editor's Daughter, sketch
WJW-Gossip of the Stars: Music

WVVVA-Farm & Home Hour

1:00 EST 12:00 CST
MBS-The Happy Gang: CKLW WHK

CBS-The Goldenberg, sketch: WJR WBNB WBBM WGAR WHIO

NBC-Cobwebs & Cadenzas: WOOD WJW

MN-The Happy Gang: WJIM WIBM

*News: WADC WIND WJJD WKZO

WCLE-Women's World
WGN-Radio's Voice
WHKC-Red Joyner

WKAR-Michigan State Dept. of Conservation
WLW-Livestock Reports
WABC-Variety Club Luncheon

WOSU-Farm Service
WOWO-Purdue Agricultural Prgm.
WTAM-Nonday Resume

WVVVA-L. P. Lehman & Staff: Dr. H. Lamont
WXYZ-Memory Time

1:15 EST 12:15 CST
NBC-Virginia Hays, contralto: WCOL

NBC-Vallant Lady, sketch: WLW WWJ WTAM WMAQ

MBS-Thomas Conrad Sawyer's Word Dramas: WHKC CKLW

MN-Know Your State Government: WIBM

KDKA-Home Forum
WADC-Home & School League
WGAR-Meet Miss Julia

WGN-Harold Turner, pianist
WIND-Race Results
WJJD-Board of Education Prgm.

WKAR-Salon Ensemble
WLS-The Rangers
WMBC-Sons of Pioneers

WOSU-Musical Prgm.
WOWO-Your Family & Mine
WSPD-Gospel Chapel

WTMJ-This Day Is Ours
WVVVA-Boys from Iowa
WXYZ-Know Your State Gov't

2:45 EST 1:45 CST
NBC-Hymns of All Churches: WTAM WMAQ WLW WWJ

MBS-Jimmy Walsh's Orchestra: WHKC CKLW WGN

CBS-My Son & I, sketch: WHIO WBBM WVVVA WADC WGAR WJR WBNB

NBC-Maurice Spitalny's Orch.: WJIM WXYZ

WCLE-Community Fund Talk
WJJD-Pacific Paradise
WKAR-Masters of British Poetry

WLS-Henry's Exchange
WMBC-Univ. of Michigan
*WOSU-News

WOWO-Peter MacGregor
WSPD-Melodic Moments
WTMJ-Home Harmonizers

3:00 EST 2:00 CST
MBS-Marriage License Romances: WGN

NBC-The Story of Mary Marlin, sketch: WLW WTAM WMAQ WJW

NBC-Orphans of Divorce, sketch: WOWO KDKA WXYZ WHK WLS

NBC-To be announced: WCOL MN-Popular Revue: WKZO WIBM

CBS-Joyce Jordan, Girl Interne, sketch: WVVVA WBBM WADC WGAR WHIO WBNB WKBN WJR (sw-17.83)

*CKLW-News
WBBM-The Editor's Daughter
WCLE-Matinee Melodies

WIND-Sports Edition
*WJIM-Headline News
*WJJD-News: Speech Clinic

WKAR-Light Opera Favorites
WMBC-Topics of Today
*WOOD-News: Ned Colby Presents

WSPD-Child Traffic Safety

3:15 EST 2:15 CST
CBS-Society Girl, sketch: WADC WBBM WJR WGAR WBNB (sw-17.83)

NBC-The Chase Twins, sketch: WCOL WJIM WOOD WIBM WKZO WXYZ WHK

NBC-Ma Perkins, sketch: WTAM WLW WTMJ WMAQ WJW

MBS-Concert Hall: WHKC WGN WCLE

CKLW-Melodic Interlude: Turf Club: Man O' War
KDKA-Time Time Tunes
WHIO-Rhythm Roundup

WJJD-Rhythm for Tea
WKAR-College News
WKBN-Federation Talk

WLS-To be announced
WMBC-Adela Clark
WOWO-Talking Drums

WSPD-Your Radio Neighbor
WVVVA-Rail Splitters

3:30 EST 2:30 CST
*CBS-News: Uncle Jonathan: WADC WGAR WHIO (sw-17.83)

NBC-Pepper Young's Family, sketch: WLW WTAM WMAQ WJW WJW

MBS-Bob Millar's Orch.: WHKC WCLE WSAI WGN

*CBS-News: American School of the Air: WBBM

NBC-Anne Thomas, career wife: WJIM WOOD WIBM WCOL WKZO WXYZ WHK

CKLW-Sleepy Hollow Gang
WBNS-Blue Ribbon Melodies
WIND-Race Results

WJJD-Milk Can Bottle
WJR-Univ. of Michigan Prgm.
WKAR-Music of the Masters

WKBN-The Washingtons
WLS-Homemakers' Prgm.
WMBC-Popular Concert

WOWO-All in the Family
WVVVA-Border Riders

3:45 EST 2:45 CST
CBS-Richard Maxwell, songs: WADC WHIO (sw-17.83)

NBC-Between the Bookends: WOOD WIBM WKZO WXYZ WCOL WSPD WJIM KDKA WHK WOWO

NBC-Vic & Sade, sketch: WTAM WMAQ WTMJ WLW WWJ

MBS-Dorothy Humphreys, sop.: WHKC

WBNS-Musical Interlude
WCLE-Musical Gems
WGAR-Woman's Club Forum

WGN-Good Health & Training
WHK-Art Museum Talk
WJJD-Ben Kanter, pianist

WJR-Three Aces
*WLS-News: Homemakers' Program

4:00 EST 3:00 CST
NBC-Backstage Wife sketch: WMAQ WTAM WTMJ WLW WJW

CBS-Cincinnati Conservatory of Music: WADC (sw-17.83)

Program: Prelude in D Minor (Beethoven) and Symphony No. 11 in G Major (Haydn)

*NBC-Club Matinee: News: WEND WLW WLW WOWO WJIM KDKA WHK (sw-9.53)

CBS-Pretty Kitty Kelly, sketch: WKBN

WBBM-Editor's Daughter, sketch
WBNS-Ann Sterling
WCLE-Western Serenade

WGAR-Alice Blair
WGN-Hits of Today
WHIO-Women

WHKC-Tidbits from Everywhere
WIND-Sports Edition
WJJD-Fred Beck, organist

WJR-Career of Alice Blair, sketch
WKAR-Michigan Education Assn.
WMBC-Alice in Movieland

*WOOD-Newsclack
WVVVA-Neo-Vim's Gang

4:15 EST 3:15 CST
NBC-Stella Dallas, sketch: WTMJ WMAQ WTAM WLW WJW

MBS-Jack Arthur, bar.; Orch.: WGN WHKC WCLE

WBBM-Meet the Missus
WGAR-What's the Law?
WJJD-Church on the Hillside

WJR-Meet Miss Julia, sketch
WKAR-Time Harmony
WKBN-Doc Barclay's Daughters

WMOB-Twenty Fingers
WOOD-Your Family & Mine

4:30 EST 3:30 CST
NBC-Lorenzo Jones, sketch: WMAQ WTAM WTMJ WJW

MBS-Wayne West, songs: WHKC WCLE WGN

*NBC-Club Matinee: News: WOOD

CBS-Adventures In Science: WADC WGAR WHIO (sw-17.83)

More detail see Good Listening Guide.

WBBM-Missus Goes to Town
WBNS-There's No Place Like Home

WIND-Race Results
*WJJD-News
WJR-To be announced

WKAR-Listen to the Band
WKBN-Piano Moods
WLW-Against the Storm, sketch

WMBC-Prudy's Party
WVVVA-Blaire Smith

4:45 EST 3:45 CST
NBC-Young Widder Brown, sketch: WTMJ WJW WTAM WMAQ

MBS-Book-a-Week: WGN WCLE WHKC

CBS-Smith' Ed McConnell: WJR WADC WBNB WHIO

WBBM-Linda's First Love, sketch
WGAR-David Adams
WHK-Cleveland College

WJJD-Suppertime Frolic
*WKAR-News: The Day's March
*WKBN-News: Stocks

WKZO-Twilight Trails
WLW-Meet Miss Julia, sketch
WMBC-Mountain Red

WVVVA-Joe Barker's Gang

5:00 EST 4:00 CST
NBC-Reggie Childs' Orch.: WIBM KDKA WOOD

CBS-By Kathleen Norris, sketch: WJR WBNB WGAR WBBM

NBC-Girl Alone, sketch: WTAM WJW WJW WTMJ

MBS-Old Fashioned Girl: WHKC CKLW Mary Jane & Uncle Bill

*WADC-News: Variety Prgm.
*WCLE-News: Music
WENR-Home Forum

WGN-Lawrence Salerno, bar.
WHIO-Safety Patrol
WHK-Community Fund Talk

WIND-Sports Edition
WJIM-Uncle Howdy
WKBN-Melody Highlights

*WKZO-Boake Carter, comm.
WLW-Kitty Keene, drama
WMBC-V. Jarosz

WOWO-Keeping You Posted
WSPD-Melodic Notes
WVVVA-A Shopping We Will Go

WXYZ-Show World: Happy Rhythm

5:15 EST 4:15 CST
MBS-The Johnson Family: WHKC

NBC-Reggie Childs' Orch.: WCOL WXYZ WENR

CBS-Caroline's Golden Store, sketch: WBBM WGAR WBNB WJR

NBC-Midstream, sketch: WMAQ WTAM WLW WTMJ WJW

CKLW-The Turf Club
KDKA-David Adams
WGN-Len Salvo, organist

WHIO-Waltz Time
WHK-Advs. of Pincocchio
WOOD-Prgm. Previews

WOWO-Eb & Zeb

5:30 EST 4:30 CST
CBS-It Happened in Hollywood: WBBM WGAR WJR (sw-17.83)

NBC-Affairs of Anthony, sketch: WENR

NBC-To be announced: WCOL

NBC-Jack Armstrong, sketch: WTAM WLW WJW

MBS-Uncle Don, Children's Program: CKLW WHK

NBC-Kitty Keene, sketch: WMAQ WTMJ

KDKA-Rhythm Makers
*WADC-News: Variety Prgm.
WBNS-Walter Knick's Orch.

WGN-Our American Language
*WHIO-Paul Price: News: Con-sole Capers

WHKC-Gus Lazzaro's Ensemble
WIND-Race Results
WJIM-Xaxier Cugat's Orch.

WKBN-Glen Gray's Orch.
WOOD-Adventures of Pincocchio
WVVVA-Socialist Labor Party

WXYZ-Don King's Orch.

5:45 EST 4:45 CST
NBC-The Adv. of Tom Mix: KDKA WHK WOOD WXYZ WJIM WIBM WCOL

CBS-Scattergood Baines, sketch: WADC WBNB WVVVA WBBM WHIO WGAR WJR

NBC-Dinning Sisters: WENR

MBS-Songs Without Words: WHKC WGN

NBC-Little Orphan Annie, sketch: WTAM WJW

CKLW-Adventures of Tarzan
WKBN-Factfinder
WLW-To be announced

WMAQ-Evening Prelude
WSPD-Sports News: Table Talk
WTMJ-Meet Miss Julia, sketch

6:00 EST 5:00 CST
*NBC-News: WJZ only) Vicente Gomez, guitarist: WJZ WENR WCOL WHK

*CBS-News: Edwin C. Hill, comm.: WABC WJAS WVVVA WKBN WADC

CBS-Billy & Betty, sketch: WBBM WCCO WCKY

NBC-Helen Briscoe & Gentlemen of Jive: WEAF (sw-9.53)

*News: WJR WSPD CKLW-Rollin' Home

*KDKA-News: Temp.: Movie Magazine of Air: Weather

*WBNS-Jim Cooper, news
WCAE-Medical Talk
WGAR-Sidney Androm; Ellis Xander-Pyl: Five Star Final

WGN-Edna O'Dell and Harold Turner
WHAS-Little Betty
WHIO-Musical Radio Directory

*WHKC-The Spectator, news
WIND-Sports Edition
WJIM-Sport Page

*WLW-Fred Kirby: News
WMAQ-Life Can Be Beautiful
WOOD-Sports

WOR-Uncle Don, children's prgm.
WSAI-Little Orphan Annie
WTAM-Dinner Music

*WTMJ-Song Doctor: News
WJW-Sports: Studio Feature
WXYZ-Day in Review

6:15 EST 5:15 CST
CBS-Hedda Hopper's Hollywood: WABC WBBM WGAR WCCO WJR

Part I of a dramatization of Tyrone Power's life.

MBS-Henry Weber's Concert Orchestra: WGN

*NBC-Malcolm Claire, stories: News: WMAQ (sw-9.53)

*NBC-News: Sports: WEAF

*NBC-Annette Hastings, sop.: WJZ WCOL KDKA

MN-Factfinder: WJIM WXYZ WIBM WOOD

*News: WHK WJAS WHAS Sports: CKLW WLW WADC-Dance Time

WBNS-Our Hobbies
*WCAE-News: Extra
WCKY-Bluessongs Boys

*WENR-Swingtime Serenade: News

WHIO-Si Burick
WKBN-Sports Page
*WSAI-Peter Grant, news

*WSPD-The Factfinder
*WTAM-Walt Bergener, organist

WJW-C. C. Bradner: Tune in the Spotlight

*WVVVA-News: Sports

6:30 EST 5:30 CST
NBC-Gordon Gifford, bar.: WCAE WOOD (sw-9.53)

*CBS-Elmer Davis, news: WABC

NBC-Ray Perkins, pianist-comedian: WJZ WENR WSAI WHK WIBM

*CBS-Kaltenborn Edits the News: WHIO WCKY WCCO WBBM WKBN WJR WADC WBNB WVVVA WHAS (sw-15.27)

NBC-Captain Tim Healy's Stamp Club: WEAF

MBS-To be announced: WHKC Jack Armstrong, sketch: WMAQ WTMJ

*CKLW-News: Sports
KDKA-Music Box Melodies: Sports

WGAR-Carl George
WGN-The Cinnamon Bear
WIND-General Rhythms

WJAS-Baron Elliott's Orch.
*WJIM-Streamlined Headlines
WJR-Inside of Sports

WKBN-Sohio Headliner: Something About Everything
WLW-To be announced

*WOR-News
WSPD-Richard Himmer's Orch.
WTAM-Sports: Chet Zohn

WJW-Bill Elliott

6:45 EST 5:45 CST
NBC-The Adv. of Tom Mix: WENR

NBC-Jack Miley, sports: WEAF

*NBC-Lowell Thomas, commentator: WJZ WOOD KDKA WLW WJW WTAM

*MBS-Fulton Lewis, Jr., news: WHKC

NBC-L'I Abner, sketch: WMAQ

For detail see Good Listening Guide.

*CBS-Today in Europe: WABC WBBM WCKY WHIO WGAR WHAS WVVVA WCCO WKBN

MN-Larry Paige's Orch.: WXYZ

CKLW-Adv. of Jimmie Allen
WADC-Moon Magic

WBNS-Doc Seller's True Stories
WCAE-Hits & Encores
WGN-Orphan Annie, sketch

WHK-The Fact Finder
*WIND-News

WJAS-Life Can Be Beautiful
WJIM-Earle & Pete
WJR-Evening Melodies

WOR-Johnson Family
WSAI-Dick Bray
WSPD-Jam for Dinner

WTMJ-Sports
WVVVA-Football Forecaster

7:00 EST 6:00 CST
CBS-Amos 'n' Andy, sketch: WABC WCKY WHAS WGAR WJR WHIO WJAS WADC WCCO WBNB (sw-15.27) (also at 11 p.m. EST)

NBC-Fred Waring in Pleasure Time: WEAF WCAE WTAM WOOD WMAQ WLW WJW WTMJ

NBC-Ray Kinney's Orch.: WJZ KDKA WENR WSPD WJIM WSAI WXYZ

MBS-To be announced: WHKC

CKLW-History of Canadian Regiments

*WBBM-News
WGN-Capt. Midnight, sketch
WHK-Everett Hoagland's Orch.

WIND-German Hour
WKBN-Goodwill Hour
WOR-Stan' Lomax, sports

WVVVA-The Lone Ranger

7:15 EST 6:15 CST
NBC-I Love a Mystery, sketch: WEAF WTAM WMAQ WJW WTMJ WCAE (also KFI at 11:15 p.m. EST)

CBS-Lum and Abner, sketch: WABC WJAS WADC WBN

Monday

Good Listening Guide

Stations which will broadcast these programs may be found in the adjacent columns at the time hereunder indicated.

Check the programs you want to hear today

MORNING

9:15 EST (8:15 CST) American School of the Air, CBS.
Today's lesson deals with the mechanical cotton-picker, which promises to revolutionize the cotton industry, an example of an attempt on the part of inventors to control the use of their invention for the benefit of workers.
More information may be found on page 17, column 2.

AFTERNOON

12:30 EST (11:30 CST) Farm and Home Hour, NBC.
Gove Hambidge, editor of the "Yearbook of Agriculture," will talk on "Food and Life—The Making of Flesh and Bone." Farm Credit Administration speakers will also be heard.

1:15 EST (12:15 CST) Ellen Randolph, NBC.
Dramatic sketch, with Elsie Hitz.
Pictures may be found on page 24.

1:45 EST (12:45 CST) Voice of Experience, MBS.
This program may be heard Monday, Wednesday and Friday at this time.

4:30 EST (3:30 CST) Adventures in Science, CBS.
E. O. Whitler of the Bureau of Dairy Industry of the Department of Agriculture will discuss the possibility of making wool from milk.
More information may be found on page 17, column 2.

5:30 EST (4:30 CST) It Happened in Hollywood, CBS.
Martha Mears and John Conte. Eddie Dunstetter's orchestra. This program may be heard Monday through Friday.

NIGHT

6:30 EST (5:30 CST) Kaltenborn Edits the News, CBS.

6:45 EST (5:45 CST) Li'l Abner, NBC.
Beginning a new comedy sketch patterned after the cartoon of the same name created by Al Capp.

7:00 EST (6:00 CST) Amos 'n' Andy, CBS.
Comedy sketch set in New York's Harlem. This sketch is heard Monday through Friday at this time.

7:00 EST (6:00 CST) Fred Waring in Pleasure Time, NBC.

7:15 EST (6:15 CST) Lum and Abner, CBS.
A comedy sketch of rural life. This program may be heard Monday, Wednesday and Friday at this time.

7:30 EST (6:30 CST) Blondie; Comedy Sketch, CBS.
Comedy sketch, with Arthur Lake and Penny Singleton.

8:00 EST (7:00 CST) Quaker Party, NBC.
Tommy Riggs and Betty Lou; David Ross, announcer; Freddie Rich's orchestra. Guest: Fredda Gibson, vocalist.

8:00 EST (7:00 CST) The Adventures of Sherlock Holmes; Drama, NBC.
Mystery story, with Basil Rathbone as "Sherlock Holmes" and Nigel Bruce as "Dr. Watson." Tonight's drama, "The Dying Detective," shows how Holmes came nearer dying than at any time in his long career.

8:00 EST (7:00 CST) Tune-Up Time, CBS.
Tony Martin, M. C.; Kay Thompson and her Rhythm Singers; David Laughlin, tenor; Andre Kostelanetz' orchestra.

8:30 EST (7:30 CST) True or False, NBC.
Quiz program, with Dr. Harry Hagen.

8:30 EST (7:30 CST) Voice of Firestone, NBC.
Richard Crooks, tenor; symphony orchestra, with Alfred Wallenstein conducting.
Music detail may be found on page 10, column 2.

8:30 EST (7:30 CST) Model Minstrels, CBS.
Tom Howard and George Shelton, comedians; Eton Boys; Ray Bloch's orchestra.

9:00 EST (8:00 CST) Rochester Civic Orchestra, NBC.
Guy Fraser Harrison, conductor.
Music detail may be found on page 10, column 2.

9:00 EST (8:00 CST) Lux Radio Theater, CBS.
Lawrence Olivier and Edna Best in James Hilton's "Good-Bye, Mr. Chips." Mr. Hilton will be interviewed.

9:00 EST (8:00 CST) Doctor I. Q., NBC.
A novel audience-participation program.

9:30 EST (8:30 CST) Youth in Crisis, NBC.
Beginning a new series of discussions in connection with the American Youth Commission.
More information may be found on page 17, column 2.

9:30 EST (8:30 CST) Alec Templeton Time, NBC.
Alec Templeton, famous blind pianist; string orchestra, David Saldenberg, conductor; choral group, directed by William Miller; Pat O'Malley, tenor and comedian. Guest: Gene Krupa, orchestra-leader.

9:30 EST (8:30 CST) Symphony Orchestra, MBS.
Cesare Sodero, conductor.

10:00 EST (9:00 CST) Guy Lombardo's Orchestra, CBS.

10:00 EST (9:00 CST) Contented Hour, NBC.
Opal Craven, the Lullaby Lady; Continentals Quartet; Josef Pasternack, conductor.

10:30 EST (9:30 CST) Larry Clinton's Musical Sensations, NBC.

10:45 EST (9:45 CST) Pageant of Melody, MBS.
Attilio Baggio, tenor; Mark Love, bass; Helen Brenner, soprano; symphony orchestra; Henry Weber, conducting.

WGN-In'l Gypsy Orch.
WIND-Tommy Ott, organist
10:00 EST 9:00 CST
CBS-Guy Lombardo's Orchestra:
WABC WBBM WHAS WGAR
WJAS WBNS WADC WCO
WCKY WHIO WJR (sw-11.83)

*MBS-Raymond Gram Swing,
news analyst: WOR WGN

NBC-Dance Orch.: WJZ WWOV
KDKA WENR WJIM WIBM
NBC-Contented Hour; Opal Craven,
The Lullaby Lady; Continentals;
Orch.; Josef Pasternack, dir.;
Vincent Pelletier, announcer;
WEAF WJZ WMAQ WCOL
WTAM WCAE WCKY WOOD
WTMJ WLW (sw-9.53)

Mr. Tanner and Mr. Kessler
will offer "Frazzosa Meets the
Lullaby Lady" with sing Boob,
Eush, Baby; the quartet, accompanied
by the violin and orchestra, will sing a medley
of "In Rarities Pe Lanza VII
and Dolina Haiducului; a violin
and cello duet, Fetto Din Acel
Sat, will be played; and a medley
of twelve songs will be
offered by the singers. The
orchestra will play Hora Stoecato
and Rumanian Rhapsody.

CKLW-Len Hopkins' Orch.

WHK-America Works

*WIND-News

WKBN-Dance Parade

WSAL-Bernie Cummins' Orch.

WSPD-Elliott Hoyt's Orch.

*WXYZ-Tomorrow's Headlines

10:15 EST 9:15 CST

MBS-Lew Diamond's Orch.: WGN

NBC-Dance Orch.: WXYZ

CKLW-Doc Sunshine, talk

WBRE-Little Jack Little's Orch.

WIND-Walkathon

WKBN-Political Prgm.

WOR-Tommy Tucker's Orch.

10:30 EST 9:30 CST

NBC-Nat'l Radio Forum: WJZ

WENR WWOV WJIM WIBM

WXYZ

CBS-Curtis Institute of Music:

WABC WJAS WHIO WIND

(sw-11.83)

Music detail on page 10 this week.

CBS-Blondie, sketch: WBBM

WCO WHAS (also see 7:30

p.m. EST)

NBC-Larry Clinton's Musical

Sensations: WLW WMAQ WTMJ

WOOD WJZ (also at 7:30 p.m.)

*WXYZ-Tomorrow's Headlines

*MBS-Fulton Lewis, Jr., news:

WCKY WLW WHK

NBC-Barry Winton's Orchestra:

WEAF

*Headliner: WADC WGAR

KDKA-The Music You Want

*WBNS-Jim Cooper, news

WCAE-Lazy Rhapsody

WCKY-Al Donahue's Orch.

WGN-Pageant of Melody

*WJR-Today in Europe

*WKBN-News

*WSAL-Boake Carter, comm.

*WSPD-Edward C. Ames, news

WTAM-Symphonic Variations

10:45 EST 9:45 CST

CBS-Curtis Institute of Music:

WADC WKBN

MBS-Pageant of Melody: WOR

CKLW WCM

WBNS-Double 13 Nite Club

WGAR-Franklin Lewis

*WHIO-Newspaper of the Air

End of Monday Programs

WHK-Sport Slam
*WSAI-Interlude: News
WSPD-Dance Time

11:00 EST 10:00 CST
CBS-Amos 'n' Andy, sketch:
WBBM (also see 7 p.m.)

*CBS-Paul Sullivan Edits the
News: WABC WADC WGAR
WCKY WJR WBNS WHAS

*NBC-News: John Gunther,
news: WEAF WTAM WOOD
(sw-9.53)

*NBC-(News, WJZ only) Little
Jack Little's Orch.: WJZ WCOL
MN-Starlight Trail: WJIM WIBM
WXYZ

*News: WJZ WLW WCAE
WMAQ WJAS WOR WWOV
WHK

*CKLW-Reporter

*KDKA-News: Weather: Temp.

WCO-Cedric Adams

*WENR-Ten O'Clock Final

WHIO-Beach Combers' Orch.

WIND-Community Chest

WSPD-Swing Your Partner

WSAI-Music You Want

WTMJ-Today's Events

11:15 EST 10:15 CST

NBC-Elvira Rios, songs: WJZ

WCOL KDKA WSPD WWOV

MBS-Tommy Tucker's Orch.:

WOR

CBS-Al Kavelin's Orch.: WABC

WIND WJAS WADC WCKY

WGAR WKBN (sw-11.83)

NBC-King's Jesters' Orchestra:

WEAF WCAE WOOD

MN-Don Pablo's Orch.: WJIM

WIBM WXYZ

Dance Orch.: WBNS WTAM

WJZ

CKLW-Music You Want

*WBBM-News

WCO-Curlew Time

WGN-Johnnie Davis' Orch.

WHAS-Walsh Looks 'Em Over

WHIO-Carl Taylor's Orch.

WHK-Council Comments

WJR-Around Michigan: Peaceful

Valley

WMAQ-Jim Blade's Orch.

WTMJ-Shadow of Fu Manchu

11:30 EST 10:30 CST

NBC-Ben Cutler's Orch.: WABC

WCAE WCOL (sw-9.53)

CBS-Sammy Kaye's Orchestra:

WABC WIND WCKY WKBN

WBNS WADC WJAS WGAR

WCO WHIO

NBC-Abe Lyman's Orch.: WJZ

WXYZ WIBM KDKA WWOV

WSPD WOOD WMAQ WJIM

MBS-Paul Whiteman's Orch.:

WOR WGN WIK

WBBM-Man on the Street

WHAS-The Ambassadors

WLW-Bowling Green, Ky., Salute

WOWO-Ozark Open House

WTMJ-Sports

WJR-Dance Orch.

End of Monday Programs

Refer to adjacent columns for stations broadcasting these programs.
FOR FREQUENCIES OF STATIONS LISTED ON THESE PAGES SEE LOG ON PAGE 27.

MBS-The Lone Ranger, sketch:
WXYZ WIBM WOOD WJIM
WOR WHK WSPD

CBS-Blondie, sketch: WABC WJR
WHIO WKBN WGAR WJAS
WADC WBNS WCKY (also at
10:30 p.m. EST)

NBC-Larry Clinton's Musical
Sensations; New Dramas: WEAF
KDKA WTAM (also at 10:30
p.m. EST)

NBC-Rex Maupin's Orch.: WCOL

CKLW-Jules Jacob, tr.

WBBM-Pappy Cheshire's National

Hillbilly Champions

WCAE-Sports Stories

WCO-Quiz of the Twin Cities

*WGN-Capt. Herne, news

WHAS-Good Will Court

WHKC-To be announced

WLW-Four Stars Tonight

*WMAQ-News: Musical Entre

WTMJ-Easy Aces

WVVA-To Our American Home

7:45 EST 6:45 CST

MBS-Inside of Sports: WLW

WGN

CBS-Something Old, Something

News: WBBM

CKLW-My Job

WCAE-Let's Dance

WSAI-I Love a Mystery

WTMJ-Khowatt Hour

8:00 EST 7:00 CST

NBC-The Adventures of Sherlock

Holmes, starring Basil Rathbone;
WJZ WHK WLS WXYZ KDKA
(also KOA KFI at 12 mid. EST)
For detail see Good Listening Guide

MBS-Author! Author!: WOR
CKLW WGN

CBS-Tune-Up Time; Tony Martin,
tr.; Andre Kostelanetz' Orch.;
Kay Thompson Rhythm Singers;
David Laughlin, tr.; Guests:
WABC WCO WJR WADC
WBNS WHAS WBBM WGAR
WCKY WHIO WJAS (sw-15.27)
(also KNX KSL at 12 mid EST)

MN-Culley & Claudet, piano duo:

WIBM WOOD

NBC-Quaker Party with Tommy

Riggs & Betty Lou; Freddie

Rich's Orch.: WEAF WCAE

WMAQ WTAM WTMJ WWJ

WLW

For detail see Good Listening Guide.

WIND-Green Valley Line

WJIM-Knapp Family Hour

WOSU-Farm Night

WSAI-F. B. L. Talk

WSPD-Leon Warrick, bar.

WVVA-Penny-Wise

8:15 EST 7:15 CST

WIND-Max Miller's Music

WSAI-To be announced

WSPD-Aloha Land

8:30 EST 7:30 CST

*CBS-Model Minstrels: Tom

Howard & Geo. Shelton; Eton

Boys; Ray Bloch's Orch.: News:

WABC WJR WCKY WHAS

WCO WGAR WBBM WJAS

WADC (also KNX KSL at 11:30

p.m.)

NBC-True or False: WJZ WHK

WXYZ WLS KDKA WENR
WOWO WSPD WSAI (also KGO
at 12 mid. EST)

MBS-Lone Ranger, sketch: WGN
WOWO-Farm Forum

NBC-The Voice of Firestone;
Richard Crooks, tr.; Alfred
Wallenstein, cond.: WEAF WLW
WTMJ WMAQ WCAE WTAM
WCOL WWJ (sw-9.53) (also
KOA at 11:30 p.m. EST)
music detail on page 10 this week.

MN-Appointment with Agostini:

WJIM

MBS-Music & Manners: WOR

CKLW

CKLW-Everybody's Jamboree

WBNS-Good Will Hour

WHIO-Lone Ranger, sketch

*WIND-News

WOOD-Happy Valley Frolic

9:00 EST 8:00 CST

*MBS-Raymond Gram Swing,
news comm.: CKLW WHKC

NBC-Rochester Civic Orch.: WJZ

WHK WOOD WSAI KDKA

WCOL (sw-9.53)
Music detail on page 10 this week.

NBC-Doctor I. Q., quiz prgm.:

WEAF WWJ WTMJ WLW

WTAM WCAE WMAQ

CBS-Lux Radio Theater: Cecil

TUESDAY

November 21

MORNING

*Star in program listings indicates news broadcast.

7:00 EST 6:00 CST
Musical Clock: KDKA WJIM
CKLW-Early Morning Frolic
WADC-Eye Opener

7:15 EST 6:15 CST
KDKA-Western Trails
WADC-Sunshine Gang
WHK-Keep Fit to Music
WHKC-Wings of Prayer
*WJJD-News
WJR-Rev. John Zoller
WKZO-First Edition
WLS-Smile-a-While

7:30 EST 6:30 CST
Musical Clock: WKZO WHKC
KDKA-KD-Kowhands
WADC-Variety Prgm.
*WASH-News: Nick & Johnny
WBBM-Dawn Salute
*WBNS-Jim Cooper, news
WGR-Ethel R. Willetts
*WHIO-News: Breakfast Express
WHK-Variety Clock
WIND-Morning Varieties
WJJD-Family Bible League
WJR-Tim Doolittle's Gang
WKBN-Morning Altar Service
WLW-Top of the Morning
WTAM-Music Box
*WXYZ-News: Sunrise Club

7:45 EST 6:45 CST
*News: WTAM WJW
KDKA-Ma Perkins
WADC-Morning Visitor
WBBM-Chicago Hour: Your Morning Reporter
WBNS-Start the Day Right
WGR-Melody Cruise
WHKC-Tip Top Bandwagon
WJR-Musical Prgm.
WLS-Morning Devotions
WLW-Flying X Boys: Top of the Morning
*WMAQ-News: Good Morning
WSPD-Smith's Tennesseans

8:00 EST 7:00 CST
*NBC-News: Do You Remember?: (sw-21.5)
*NBC-News: Earbenders: WJIM WXYZ WIBM

*CBS-Today in Europe: WBNS WBBM (sw-17.83)
*News: WHK WKBN WVA WWO WSPD WLS WJR WGR
Top of the Morning: WTAM WTMJ
*CKLW-News: Morning Frolic
*KDKA-News: Musical Clock
WCLE-Lew White
WGN-Good Morning Prgm.: Everyday Words
WHIO-Almanac
WIND-Polish Prgm.
WJJD-Sons of Pioneers
WKAR-Farm News Digest
WLW-Time to Shine
WMAQ-Suburban Hour
WJW-Minute Parade

8:15 EST 7:15 CST
*CBS-Odd Side of the News: (sw-17.83)
CBS-Morning Horizons: WKBN
NBC-Do You Remember?: WTAM WASH (sw-21.5)
NBC-Who Saver: WJIM WXYZ WIBM WWO

*News: WJJD WKZO
WADC-Dixieland Band
WBBM-Rhyme and Rhythm
WBNS-Start the Day Right
WCLE-City Mission
WGR-Czech Hour
*WHIO-Today in Europe
WHK-Musical Gems
*WJJD-News: Dek Baker, songs
WJR-Dunker's Club
WKAR-Strings in the Morning
WLS-Blue Ribbon Melodies
*WLW-Michael Hinn, news
WSPD-Mary Lucille Roth
WVVA-Musical Clock

8:30 EST 7:30 CST
NBC-Gene & Glenn, songs: (sw-21.5)
CBS-Phil Cook's Almanac: (sw-17.83)
NBC-Vocal Vagues: WJIM WKOL WKZO WIBM
Musical Clock: WTAM WBBM
*News: WADC WASH
WCLE-Rev. Nussbaum
WGR-Grant Wilson
WHIO-Municipal Court
WHK-Guy Wallace
WHKC-Cap, Andy & Flip
WJJD-Santella's Orch.
WJR-Jean Abbey, talk
WKAR-Calendar for the Day
WBNS-Top of the Morning
WLS-Mac & Bob
WLW-The Gospel Singer
WMBM-Polish Prgm.
WOWO-Marie Island
WSPD-Melody Time
*WTMJ-News: Top of the Morning
WXYZ-Morning Inspirations

8:45 EST 7:45 CST
CBS-Adelaide Hawley: (sw-17.83)
MN-Dick Leibert, organist: WXYZ
KDKA-Melody Time
WADC-Bargain Spot
WASH-Popular Tunes
WBNS-The Lighted Window
WCLE-Morning Inspirations
WGR-Jack Parr
WGN-Good Morning Prgm.
WHIO-Tuneful Topics
WHK-Over the Coffee Cups
*WJJD-Islanders: News
WJIM-Morning Revue
WJR-Teena & Tim, sketch
WKAR-Old Familiar Album
WKBN-Dearest Mother
WKZO-Home Folks Frolics
WLS-Jolly Joe & His Pet Pals
WLW-Kirby and White
WOWO-The Old Songsmith
WSPD-Ma Perkins, sketch
WTAM-Jane Weaver

9:00 EST 8:00 CST
*NBC-News: Breakfast Club: WCOL WIBM WJIM WASH WKZO WSPD (sw-21.5)
CBS-Manhattan Mother, sketch: WADC WGR WBNS WJR
NBC-Deep River Rhapsody: (sw-17.83)
KDKA-Shopping Circle
*WBBM-News: Musical Clock
*WCLE-News: Musical Prgm.
*WGN-Your Morning News
WHIO-Band of the Day
WHK-Victor Lindlahr
WHKC-Trouble Shooters Prgm.
WJJD-Eight to Eighty
WKAR-Radio Reading Circle
WLS-Morning Minstrels
WLW-Boone County Caravan
WMAQ-Your Neighbor
WOWO-Morning Melodies
WOWO-Radio Bible Class
WJW-Listen Ladies: Want Ad Sketch
WVVA-Curley Miller
WXYZ-News from the Stores

9:15 EST 8:15 CST
CBS-American School of the Air: WADC WBNS (sw-17.83)
Linda's First Love: WJR KDKA
CKLW-Beulah Clark, exercises
WCLE-Linger Awhile
WGR-Nancy Dixon
WGN-Shopping Hints
WHIO-20 Fingers and 2 Grands
WHKC-Sing Song Time
WIND-Passing Show
*WLS-News
WTAM-Kitty Keene, sketch
WVVA-Ma Perkins, sketch
WXYZ-Victor Lindlahr

9:30 EST 8:30 CST
CBS-Manhattan Minuet: (sw-17.83)
NBC-Breakfast Club: WOWO
Editor's Daughter: WJR KDKA
CKLW-M. Labbett, homebats
WASH-The In-Laws
WRBM-Manhattan Mother
WCLE-Bulletins: Musical Prgm.
WGR-Bulldog Edition: Ruth Merriman Wells
WGN-Morning Musical
*WHIO-News: Around the Bandstand
WHK-Beauty Parade

9:45 EST 8:45 CST
NBC-Life Can Be Beautiful, sketch: WTAM WXYZ WASH
MN-Dick Leibert, organist: WIBM
CKLW-The Woman's Page
WADC-Akron Board of Education
WBBM-Teena & Tim, sketch
WBNS-Round Robin Review
WCLE-Ohio Farm
WGN-What's News in the Stores
WHIO-Cornelia on the Air
WHK-Eleanor Hanson
WHKC-Music: Jvestock Markets
WIND-General Melodies
WJIM-Novellettes
WKAR-Homemaker's Hour
WKZO-Have You Heard?
WLS-Meet Miss Julia
*WLW-Child Problem Doctor: News: Livestock Reports
WMAQ-A Step Ahead
WMBM-Goodwill Industries
*WOSU-Musical Prgm.: News
*WVW-Music: News
WVVA-Rapid Ad Service

10:00 EST 9:00 CST
NBC-The Man I Married, sketch: WJW WTAM WTAM WMAQ WLW
NBC-Josh Higgins of Finchville, sketch: WCOL WJIM WIBM WKZO WHK
CBS-Pretty Kitty Kelly, sketch: WADC WBBM WHIO WBNS WVVA WGR WJR
NBC-Thunder Over Paradise, sketch: KDKA
CKLW-Tonic Tunes
WASH-Linda's First Love
WCLE-LaGanke Menus
WGN-Morning Melodies
WHKC-Homespun Harmonies
WIND-Start the Day Right
WJJD-Bosworth Broadcast
WKAR-From the Music Room
WLS-Career of Alice Blair
WMBM-Ethel R. Willetts
WOSU-Columbus Salon Orch.
*WOWO-News: Markets
WSPD-Mary Foster
WXYZ-Mary Gray

10:15 EST 9:15 CST
NBC-John's Other Wife, sketch: WMAQ WTAM WJW WTAM WLW
NBC-The Right to Happiness, sketch: WLS WHK WIBM WJIM WASH WXYZ WSPD KDKA
CBS-Myrt & Marge, sketch: WJR WBBM WBNS WHIO WADC WGR WVVA
NBC-Three Romeos: WOWO WCOL
*CKLW-News: Melody Interlude
WCLE-Thrift Club
WGN-Myrna Dee Sergeant
WHKC-Let's Dance
WKZO-Musical Workshop.
WLS-Meet Miss Julia

10:30 EST 9:30 CST
NBC-Just Plain Bill, sketch: WMAQ WTAM WJW WLW WTAM
NBC-The Story of Mary Marlin, sketch: WLS WHK WASH WJIM WSPD WXYZ KDKA WIBM
MBS-Melodic Strings: CKLW WHKC
NBC-Originalities: WCOL
CBS-Hilltop House, sketch: WJR WBBM WVVA WGR WADC WBNS WHIO
WGN-Keep Fit to Music
WIND-Headline Rhythm
WJJD-III. Medical Society
WKAR-What's New in Books
WKZO-Ira Bailey Allen
WMBM-Band Concert
WOSU-Spanish Lesson
WOWO-Concordia Chapel

10:45 EST 9:45 CST
NBC-The Trouble with Marriage, sketch: WASH WXYZ WLS WJIM WIBM
CBS-Stepmother, sketch: WBBM WJR WGR
NBC-To be announced: WCOL WXYZ WJIM WIBM
NBC-The Woman in White, sketch: WMAQ WJW WTAM

WHKC-Mostly About Women
*WIND-News
WJJD-Toastmaster
WKAR-Concert Melodies
WKZO-Patty
WLS-The Westerners
WLW-Life Can Be Beautiful
*WMAQ-Coffee Time: News
WMBM-Modern Variety
WOSU-Radio Junior College
WTAM-Houseboat Hannah, sketch
WTMJ-What's New
WVW-Kitty Keene
WVVA-Kitty Keene

9:45 EST 8:45 CST
CBS-Bachelor's Children, sketch: WGR WJR
NBC-Breakfast Club: KDKA
CBS-Carol Marsh, pianist: (sw-17.83)
NBC-Life Can Be Beautiful, sketch: WTAM WXYZ WASH
MN-Dick Leibert, organist: WIBM
CKLW-The Woman's Page
WADC-Akron Board of Education
WBBM-Teena & Tim, sketch
WBNS-Round Robin Review
WCLE-Ohio Farm
WGN-What's News in the Stores
WHIO-Cornelia on the Air
WHK-Eleanor Hanson
WHKC-Music: Jvestock Markets
WIND-General Melodies
WJIM-Novellettes
WKAR-Homemaker's Hour
WKZO-Have You Heard?
WLS-Meet Miss Julia
*WLW-Child Problem Doctor: News: Livestock Reports
WMAQ-A Step Ahead
WMBM-Goodwill Industries
*WOSU-Musical Prgm.: News
*WVW-Music: News
WVVA-Rapid Ad Service

10:00 EST 9:00 CST
NBC-The Man I Married, sketch: WJW WTAM WTAM WMAQ WLW
NBC-Josh Higgins of Finchville, sketch: WCOL WJIM WIBM WKZO WHK
CBS-Pretty Kitty Kelly, sketch: WADC WBBM WHIO WBNS WVVA WGR WJR
NBC-Thunder Over Paradise, sketch: KDKA
CKLW-Tonic Tunes
WASH-Linda's First Love
WCLE-LaGanke Menus
WGN-Morning Melodies
WHKC-Homespun Harmonies
WIND-Start the Day Right
WJJD-Bosworth Broadcast
WKAR-From the Music Room
WLS-Career of Alice Blair
WMBM-Ethel R. Willetts
WOSU-Columbus Salon Orch.
*WOWO-News: Markets
WSPD-Mary Foster
WXYZ-Mary Gray

10:15 EST 9:15 CST
NBC-John's Other Wife, sketch: WMAQ WTAM WJW WTAM WLW
NBC-The Right to Happiness, sketch: WLS WHK WIBM WJIM WASH WXYZ WSPD KDKA
CBS-Myrt & Marge, sketch: WJR WBBM WBNS WHIO WADC WGR WVVA
NBC-Three Romeos: WOWO WCOL
*CKLW-News: Melody Interlude
WCLE-Thrift Club
WGN-Myrna Dee Sergeant
WHKC-Let's Dance
WKZO-Musical Workshop.
WLS-Meet Miss Julia

10:30 EST 9:30 CST
NBC-Just Plain Bill, sketch: WMAQ WTAM WJW WLW WTAM
NBC-The Story of Mary Marlin, sketch: WLS WHK WASH WJIM WSPD WXYZ KDKA WIBM
MBS-Melodic Strings: CKLW WHKC
NBC-Originalities: WCOL
CBS-Hilltop House, sketch: WJR WBBM WVVA WGR WADC WBNS WHIO
WGN-Keep Fit to Music
WIND-Headline Rhythm
WJJD-III. Medical Society
WKAR-What's New in Books
WKZO-Ira Bailey Allen
WMBM-Band Concert
WOSU-Spanish Lesson
WOWO-Concordia Chapel

10:45 EST 9:45 CST
NBC-The Trouble with Marriage, sketch: WASH WXYZ WLS WJIM WIBM
CBS-Stepmother, sketch: WBBM WJR WGR
NBC-To be announced: WCOL WXYZ WJIM WIBM
NBC-The Woman in White, sketch: WMAQ WJW WTAM

11:00 EST 10:00 CST
NBC-Pepper Young's Family, sketch: KDKA WSPD WXYZ WASH WIBM WHK WLS WJIM
CBS-Mary Lee Taylor: WBBM WVVA WGR WBNS WKBN WJR
NBC-David Harum, sketch: WJW WMAQ WTAM
MBS-Pegeen Fitzgerald, talk: WHKC
CKLW-Shopper News
WCLE-Charley Freshwater
WGN-Len Salvo, organist: Morning Mail Box
WHIO-Fay LeMeadows
WIND-Gary Municipal Court
*WJWD-Weather: News
WKAR-Moments Musical
WKZO-Church in the Wildwood
WLW-Linda's First Love, sketch
*WMBM-News
WOWO-Home Forum
WTMJ-Your Family & Mine

11:15 EST 10:15 CST
NBC-The Road of Life, sketch: WASH WMAQ WTAM WTAM WLW WJW
NBC-Young Dr. Malone, sketch: KDKA WXYZ WJIM WOWO WHK WIBM (sw-15.33)
CBS-Brenda Curtis, sketch: WBBM WVVA WADC WBNS WGR WJR WHIO
MBS-Milton Kaye, organist: WHKC
NBC-To be announced: WKZO
WCLE-Ruth
WGN-Bachelor's Children
WJJD-Movie Tattler
WKAR-Amer. Family Robinson
WKBN-Syncopators
WLS-Prairie Sweethearts
WOWO-Young Dr. Malone, sketch
WSPD-Town Topics

11:30 EST 10:30 CST
NBC-Against the Storm, sketch: WMAQ WTAM WSPD WTAM WJW
CBS-Big Sister, sketch: WJR WVVA WGR WADC WBBM WBNS WHIO
NBC-Richard Kent, traveling chef: WXYZ WASH WJIM WHK WIBM WCOL (sw-15.33)
MBS-Keep Fit to Music with Wallace: WCLE WHKC
CKLW-The Heartsong Hour
WGN-Don Pedro & His Viola
*WIND-News
WJJD-Novellettes
WKAR-Yesterday's Rhythms
WKBN-Singin' Sam
WKZO-Your Family & Mine
WLS-Prairie Sweethearts
WLW-Tena & Tim, sketch
WMBM-Modern Melodies
WOWO-Linda's First Love

11:45 EST 10:45 CST
CBS-Aunt Jenny's Stories: WBBM WGR WVVA WADC WJR WBNS WHIO
NBC-The Guiding Light, sketch: WTAM WLW WMAQ WTAM WJW WASH
MBS-Erskine Butterfield, pianist: CKLW
NBC-Getting the Most Out of Life, sketch: KDKA WOWO WXYZ WHK WSPD WLS
*WCLE-News: Music
WGN-Painted Dreams
WHKC-Country Magazine: Livestock Markets
WIND-Livestock Markets
WJIM-Diek Liebert, organist
WJJD-Bureau of Missing Persons
*WKAR-Spotlighting the News: State Police
*WKZO-News
*WKBN-News: Stocks
WMBM-Bargain Counter

NBC-Midstream, sketch: KDKA WHK
MBS-John Metcalf's Choir Loft: CKLW WHKC WCLE
WADC-Curtain Calls
WBNS-Editor's Daughter, sketch
WGN-Home Management
WHIO-Kitty Keene, sketch
WIND-Tommy Ott & Max Miller
WJJD-Tuesday's Tunes Before 10
WKAR-Vocal Varieties: Michigan State Employment Service
WKZO-WPA Orch.
WLW-Right to Happiness, sketch
WMBM-Doc Sellers
WOWO-Dishpan Parade
WSPD-Kitty Keene, Inc., sketch
WVVA-Big Slim

11:00 EST 10:00 CST
NBC-Pepper Young's Family, sketch: KDKA WSPD WXYZ WASH WIBM WHK WLS WJIM
CBS-Mary Lee Taylor: WBBM WVVA WGR WBNS WKBN WJR
NBC-David Harum, sketch: WJW WMAQ WTAM
MBS-Pegeen Fitzgerald, talk: WHKC
CKLW-Shopper News
WCLE-Charley Freshwater
WGN-Len Salvo, organist: Morning Mail Box
WHIO-Fay LeMeadows
WIND-Gary Municipal Court
*WJWD-Weather: News
WKAR-Moments Musical
WKZO-Church in the Wildwood
WLW-Linda's First Love, sketch
*WMBM-News
WOWO-Home Forum
WTMJ-Your Family & Mine

11:15 EST 10:15 CST
NBC-The Road of Life, sketch: WASH WMAQ WTAM WTAM WLW WJW
NBC-Young Dr. Malone, sketch: KDKA WXYZ WJIM WOWO WHK WIBM (sw-15.33)
CBS-Brenda Curtis, sketch: WBBM WVVA WADC WBNS WGR WJR WHIO
MBS-Milton Kaye, organist: WHKC
NBC-To be announced: WKZO
WCLE-Ruth
WGN-Bachelor's Children
WJJD-Movie Tattler
WKAR-Amer. Family Robinson
WKBN-Syncopators
WLS-Prairie Sweethearts
WOWO-Young Dr. Malone, sketch
WSPD-Town Topics

11:30 EST 10:30 CST
NBC-Against the Storm, sketch: WMAQ WTAM WSPD WTAM WJW
CBS-Big Sister, sketch: WJR WVVA WGR WADC WBBM WBNS WHIO
NBC-Richard Kent, traveling chef: WXYZ WASH WJIM WHK WIBM WCOL (sw-15.33)
MBS-Keep Fit to Music with Wallace: WCLE WHKC
CKLW-The Heartsong Hour
WGN-Don Pedro & His Viola
*WIND-News
WJJD-Novellettes
WKAR-Yesterday's Rhythms
WKBN-Singin' Sam
WKZO-Your Family & Mine
WLS-Prairie Sweethearts
WLW-Tena & Tim, sketch
WMBM-Modern Melodies
WOWO-Linda's First Love

11:45 EST 10:45 CST
CBS-Aunt Jenny's Stories: WBBM WGR WVVA WADC WJR WBNS WHIO
NBC-The Guiding Light, sketch: WTAM WLW WMAQ WTAM WJW WASH
MBS-Erskine Butterfield, pianist: CKLW
NBC-Getting the Most Out of Life, sketch: KDKA WOWO WXYZ WHK WSPD WLS
*WCLE-News: Music
WGN-Painted Dreams
WHKC-Country Magazine: Livestock Markets
WIND-Livestock Markets
WJIM-Diek Liebert, organist
WJJD-Bureau of Missing Persons
*WKAR-Spotlighting the News: State Police
*WKZO-News
*WKBN-News: Stocks
WMBM-Bargain Counter

12:00 EST 11:00 CST
CBS-Kate Smith Speaks: WBNS WVVA WGR WHIO WBBM WADC WJR
NBC-Meet the Song-Writer: (sw-15.33)
NBC-Strangest That Sing: WCOL

12:00 EST 11:00 CST
CBS-Kate Smith Speaks: WBNS WVVA WGR WHIO WBBM WADC WJR
NBC-Meet the Song-Writer: (sw-15.33)
NBC-Strangest That Sing: WCOL

12:00 EST 11:00 CST
CBS-Kate Smith Speaks: WBNS WVVA WGR WHIO WBBM WADC WJR
NBC-Meet the Song-Writer: (sw-15.33)
NBC-Strangest That Sing: WCOL

12:00 EST 11:00 CST
CBS-Kate Smith Speaks: WBNS WVVA WGR WHIO WBBM WADC WJR
NBC-Meet the Song-Writer: (sw-15.33)
NBC-Strangest That Sing: WCOL

12:00 EST 11:00 CST
CBS-Kate Smith Speaks: WBNS WVVA WGR WHIO WBBM WADC WJR
NBC-Meet the Song-Writer: (sw-15.33)
NBC-Strangest That Sing: WCOL

NBC-Carters of Elm Street, sketch: WMAQ WJW
*News: WSPD WOOD
*CKLW-News: Livestock
*KDKA-News: Music: Weather
WCLE-Organ Moods
WGN-Manhattan Mother, sketch
WHK-Judy & Jane
WHKC-Markets: Neighbors Noon Hour
WIND-Bob Atcher, hillbilly songs
*WJIM-Highlighting the Headlines
WJJD-General Rhythms
WKAR-Farm Service Hour
WKBN-Luncheon Serenade
WKZO-On the Mall
WLS-Feature Foods
WLW-One Woman Speaks
WMBM-Twelve o'Clock Revue
WTAM-Community Fund Prgm.
WTMJ-Hymns of All Churches
*WXYZ-News: Happy Rhythm

12:15 EST 11:15 CST
NBC-Merry Music: (sw-15.33)
CBS-When a Girl Marries, sketch: WBNS WVVA WBBM WHIO WGR WADC WJR
NBC-The O'Neills, sketch: WLW WTAM WMAQ
MBS-Buckeye Four: WCLE
MN-Farm Almanac WJIM WXYZ WCOL WIBM WKZO
CKLW-Turf Club: Organist
KDKA-Checkerboard Time
WGN-Life of Mary Sothorn
WHK-Across the Desk
WHKC-Grain Prgm., talk
WIND-Priscilla Holbrook, pianist
WJJD-Dick Baker, songs
WKBN-Your Family & Mine
WOWO-Editor's Daughter
WSPD-Springtime & Harvest
WTMJ-Betty & Bob, sketch
WJW-Foot Health Talk: Musical: Have You Heard?

12:30 EST 11:30 CST
CBS-Romance of Helen Trent: WGR WADC WBBM WBNS WJR
NBC-Nat'l Farm & Home Hour: WMAQ KDKA WCOL
For detail see Good Listening Guide.
MN-Noonday Jamboree: WJIM WIBM WOOD
WCLE-Matinee Dance Time
WGN-Quin Ryan's News
WHIO-Listener Speaks
WHK-Red River Dave
*WHKC-The Spectator, news
WIND-Joe Alexander, organist
WJJD-Safety Court Broadcast
WKBN-Mystery Melody
WKZO-Man on the Street
WLS-Teena & Tim
*WLW-News: Everybody's Farm
WMBM-Mary Gray
WOWO-Observer
WSPD-Luncheon Melodies
WTAM-Linda's First Love, sketch
WTMJ-Heinie & His Grenadiers
WVVA-Your Family & Mine

12:45 EST 11:45 CST
CBS-Our Gal Sunday, sketch: WBBM WGR WBNS WADC WJR
NBC-Glenn Darwin, bar.: WJW
MBS-Pelham Richardson's String Orch.: WHKC
CKLW-Melody Time
WGN-Painted Dreams
*WHIO-News: Weather: Markets
*WHK-News by Otis
WKBN-Manhattan Mother
*WLS-Fruit & Vegetable Market: Weather: News
WMBM-Regina Ruth
WOOD-Sidewalk Interviews
WOWO-Market Service
WTAM-Editor's Daughter, sketch
WVVA-Farm & Home Hour

1:00 EST 12:00 CST
CBS-The Goldbergs, sketch: WJR WRBM WBNS WGR WHIO
NBC-Jeno Bartal's Orch.: WOOD WJW (sw-15.33)
MBS-The Happy Gang: CKLW WHK
MN-The Happy Gang: WJIM
*News: WADC WIND WJJD WKZO
WCLE-Women's World
WGN-Radio's Voice
WHKC-Street Interviews
WKAR-Michigan State Dept. of Agriculture
WLS-Dinnerbell Prgm.
WLW-Livestock Reports
WMBM-Exchange Club Luncheon
WOSU-Farm Service
WOWO-Your Country Neighbors
WTAM-Noonday Resume
WVVA-L. P. Lehman & Staff
WXYZ-School Music Hour

1:15 EST 12:15 CST
NBC-Ellen Randolph, sketch: WTAM WMAQ KDKA WXYZ WLW WIBM (sw-15.33)
Turn to page 24 for a picture of Ellen Randolph.
NBC-Virginia Hays, contr.: WCOL

1:15 EST 12:15 CST
NBC-Ellen Randolph, sketch: WTAM WMAQ KDKA WXYZ WLW WIBM (sw-15.33)
Turn to page 24 for a picture of Ellen Randolph.
NBC-Virginia Hays, contr.: WCOL

1:15 EST 12:15 CST
NBC-Ellen Randolph, sketch: WTAM WMAQ KDKA WXYZ WLW WIBM (sw-15.33)
Turn to page 24 for a picture of Ellen Randolph.
NBC-Virginia Hays, contr.: WCOL

1:15 EST 12:15 CST
NBC-Ellen Randolph, sketch: WTAM WMAQ KDKA WXYZ WLW WIBM (sw-15.33)
Turn to page 24 for a picture of Ellen Randolph.
NBC-Virginia Hays, contr.: WCOL

1:15 EST 12:15 CST
NBC-Ellen Randolph, sketch: WTAM WMAQ KDKA WXYZ WLW WIBM (sw-15.33)
Turn to page 24 for a picture of Ellen Randolph.
NBC-Virginia Hays, contr.: WCOL

MBS-The Happy Gang: WHKC WGN
CBS-Life Can Be Beautiful, sketch: WBBM WGR WJR
WADC-Studio Prgm.
WBNS-Refreshment Time
WCLE-Silver Grille
WHIO-Manhattan Mother, sketch
WIND-Tommy Ott, organist
WJJD-Lobby Interviews
WKAR-Console Melodies
WKZO-Western State Teachers College
WOWO-Grand Rapids P.T. A.
WOSU-Pinky Tomlin's Orch.
*WOWO-Bob Wilson, news
WSPD-Linda's First Love, sketch
WVW-Federal Housing Talk

1:30 EST 12:30 CST
CBS-This Day Is Ours, sketch: WBBM WGR WVVA WADC WJR
NBC-Concert Orch.: WJIM WHK WKZO WIBM WCOL WOOD
NBC-Words & Music: (sw-15.33)
MBS-Enoch Light's Orchestra: WHKC
CKLW-The Quiet Sanctuary
KDKA-Women and the News
*WBNS-Jim Cooper, news
WCLE-Ali Skully
WGN-Markets: Midday Service
*WHIO-News
WIND-Christian Science Prgm.
WJJD-Loop Noon Day Service
WKAR-Lanating Federal Orch.
WLS-Parents at School
WLW-Editor's Daughter, sketch
WMAQ-Tony Wons' Scrap Book
WMBM-Happy Hour Club
WOSU-Your Job
WOWO-Hey! Mr. Motorist
WSPD-Smith's Tennesseans
WTAM-Teena & Tim
WTMJ-Nancy Grey, table talk
WVVA-Man on the Street
WXYZ-Wayne University

1:45 EST 12:45 CST
CBS-Road of Life, sketch: WJR WBBM WGR WVVA WHIO
NBC-Concert Orch.: WXYZ (sw-15.33)
Your Family & Mine: KDKA WTAM
WADC-Things & Swings
WBNS-Livestock Market
WCLE-To be announced
*WIND-News
WLS-Livestock Markets: Public Library Speaker
WLW-Little White House
WMAQ-Allan Grant, pianist
WOSU-Roy Bumgarner, bass
WOWO-Richard Trojan
WVW-Sidewalk Reporter
*WJW-Musical Prgm.: News

2:00 EST 1:00 CST
NBC-Betty & Bob, sketch: WLW WMAQ WTAM WJW
CBS-Doc Barclay's Daughters: WBBM WGR WVVA WADC WHIO WBNS
NBC-Gallant American Women, drama: WCOL WSPD KDKA WJIM WXYZ WKZO WIBM WOOD (sw-15.33)
Subject: "Women, the Providers."
MBS-Ralph Ginsburgh's Concert Orch.: WGN WHKC
CKLW-House of Peter McGregor
*WCLE-News: Musical Prgm.
WHK-Ethel Hawes
WIND-Italian Hour
WJJD-Livestock Market
WJR-Mrs. Page, household talk
WKAR-The Story of Wood
WLS-School Time
WOSU-Federal Housing
WOWO-People, Just People
WTMJ-Bulletin Board

2:15 EST 1:15 CST
NBC-Arnold Grimm's Daughter, sketch: WTAM WMAQ WLW WJW
MBS-Ed Fitzgerald, Talk: WHKC
CBS-Life & Love of Dr. Susan, sketch: WGR WVVA WADC WBBM WJR WHIO WBNS
CKLW-Michigan W. C. T. U.
WCLE-Ruth-Information
WGN-Len Salvo, organist
WJJD-Midday Roundup
WKAR-Famous Waltzes
WLS-Markets
WOSU-Betty Terry, organist
WOWO-Ellen Randolph, sketch
WTMJ-Gospel Singer

2:30 EST 1:30 CST
CBS-Your Family & Mine, sketch: WJR WBNS WHIO WBBM
NBC-Vallant Lady, sketch: WLW WTAM WMAQ WCOL WJW
NBC-Army Band: WHK WIBM WOOD WJIM WKZO WXYZ (sw-15.33)
MBS-Cowboys: CKLW WHKC WGN
KDKA-Home Forum
WADC-Modern Poetry
WGR-Meet Miss Julia
WIND-Race Results
WJJD-Board of Education Prgm

2:30 EST 1:30 CST
CBS-Your Family & Mine, sketch: WJR WBNS WHIO WBBM
NBC-Vallant Lady, sketch: WLW WTAM WMAQ WCOL WJW
NBC-Army Band: WHK WIBM WOOD WJIM WKZO WXYZ (sw-15.33)
MBS-Cowboys: CKLW WHKC WGN
KDKA-Home Forum
WADC-Modern Poetry
WGR-Meet Miss Julia
WIND-Race Results
WJJD-Board of Education Prgm

2:30 EST 1:30 CST
CBS-Your Family & Mine, sketch: WJR WBNS WHIO WBBM
NBC-Vallant Lady, sketch: WLW WTAM WMAQ WCOL WJW
NBC-Army Band: WHK WIBM WOOD WJIM WKZO WXYZ (sw-15.33)
MBS-Cowboys: CKLW WHKC WGN
KDKA-Home Forum
WADC-Modern Poetry
WGR-Meet Miss Julia
WIND-Race Results
WJJD-Board of Education Prgm

2:30 EST 1:30 CST
CBS-Your Family & Mine, sketch: WJR WBNS WHIO WBBM
NBC-Vallant Lady, sketch: WLW WTAM WMAQ WCOL WJW
NBC-Army Band: WHK WIBM WOOD WJIM WKZO WXYZ (sw-15.33)
MBS-Cowboys: CKLW WHKC WGN
KDKA-Home Forum
WADC-Modern Poetry
WGR-Meet Miss Julia
WIND-Race Results
WJJD-Board of Education Prgm

2:30 EST 1:30 CST
CBS-Your Family & Mine, sketch: WJR WBNS WHIO WBBM
NBC-Vallant Lady, sketch: WLW WTAM WMAQ WCOL WJW
NBC-Army Band: WHK WIBM WOOD WJIM WKZO WXYZ (sw-15.33)
MBS-Cowboys: CKLW WHKC WGN
KDKA-Home Forum
WADC-Modern Poetry
WGR-Meet Miss Julia
WIND-Race Results
WJJD-Board of Education Prgm

NO! Red RADIO... Midget radio fits your pocket or purse. Weighs only 4 ozs. Smaller than cigarette package! Receives stations with clear natural tone. NO CRYS-TALS to adjust-NO UP-KEEP-only one moving part. "AUDIO-PHONE" gives superior performance. ENTIRELY NEW PATENTED tuning. Has enclosed reared luminous dial for perfect tuning. Many owners report amazing reception and distance. ONE YEAR GUARANTEE. Sent complete news to listen with instructions for use in homes, offices, hotels, boats, in bed, etc. TAKE ONLY A SECOND TO CONN-ECT-NO BATTERIES! SEND NO MONEY! Pay postman only \$2.99 plus postage on arrival or send \$2.99 (check, M.O., Cash) and yours will be sent complete postpaid. A most luminous dial. ORDER NOW! WIDGET RADIO CO., Dept. RD-48, Kearney, Neb.

AFTERNOON

12:00 EST 11:00 CST
CBS-Kate Smith Speaks: WBNS WVVA WGR WHIO WBBM WADC WJR
NBC-Meet the Song-Writer: (sw-15.33)
NBC-Strangest That Sing: WCOL

TUESDAY November 21

Tuesday Good Listening Guide

Stations which will broadcast these programs may be found in the adjacent columns at the time hereunder indicated

Check the programs you want to hear today

MORNING

9:15 EST (8:15 CST) American School of the Air, CBS. Today's music lesson, "Forecastle Ballads," deals with the songs sung by sailors for their own amusement when work was done aboard ship.

AFTERNOON

12:30 EST (11:30 CST) Farm and Home Hour, NBC. Morse Salisbury, Josephine Hemphill and Milton Eisenhower, all of the Department of Agriculture, will discuss "Land Problems."

4:30 EST (3:30 CST) Of Men and Books, CBS. "The Yankee Cookbook," by Imogene Wolcott; "Good Maine Food," by Marjorie Mosser; and "American Cooks," by Cora, Rose and Bob Brown, will be the books reviewed.

NIGHT

7:00 EST (6:00 CST) Fred Waring in Pleasure Time, NBC.

7:15 EST (6:15 CST) Jimmie Fidler; Hollywood Gossip, CBS.

8:00 EST (7:00 CST) Big Town; Drama, CBS. Newspaper drama with Edward G. Robinson and Ona Munson.

8:00 EST (7:00 CST) The Aldrich Family, NBC. Comedy sketch with Ezra Stone, stage star.

8:00 EST (7:00 CST) Johnny Presents, NBC. Dramas by Max Martin; Swing Fourteen; Genevieve Rowe, soprano; Glenn Cross, baritone; Floyd Sherman, tenor; Beverly; Frances Adair; Johnny Green's orchestra.

8:30 EST (7:30 CST) Tuesday Night Party, CBS. Walter O'Keefe, M. C.; Mary Martin, vocalist; Bobby Dolan's orchestra.

8:30 EST (7:30 CST) Information, Please; Quiz-zing Experts and Guest Celebrities, NBC. Clifton Fadiman; John Kieran; F. P. Adams, Guests: Moe Berg, baseball player, and J. P. McAvoy, writer.

8:30 EST (7:30 CST) Pot O' Gold, NBC. Horace Heidt and His Musical Knights.

9:00 EST (8:00 CST) We, the People; Drama and Music, CBS. Gabriel Heatter, M. C.; Harry von Zell, announcer; Mark Warnow's orchestra.

9:30 EST (8:30 CST) Fibber McGee and Molly, NBC. Marian and Jim Jordan; Harold Peary; Bill Thompson; Jimmy Shields, tenor; Billy Mills' orchestra.

9:30 EST (8:30 CST) Bob Crosby's Orchestra, CBS. With Johnny Mercer, M. C., and Helen Ward, vocalist.

9:30 EST (8:30 CST) Mozart Concerto Series, MBS. Nadia Reisenberg, pianist; Alfred Wallenstein, conductor. Music details may be found on page 10, column 6.

10:00 EST (9:00 CST) Bob Hope Variety Show, NBC. Judy Garland, vocalist; Jerry Colonna, comedian, and Skinnay Ennis' orchestra.

10:30 EST (9:30 CST) Toronto Symphony Orchestra, MBS. Sir Ernest MacMillan, conductor.

10:30 EST (9:30 CST) Fun with the Famous, NBC. Mort Lewis, M. C.; Josef Monti's orchestra. Guest: William C. White, short-story writer.

10:30 EST (9:30 CST) Uncle Walter's Dog House, NBC. Tom Wallace (Uncle Walter); Dog House Chorus; Virginia Verrill, vocalist; Charlie Lyon, announcer; Bob Strong's orchestra.

11:00 EST (10:00 CST) Address by Congressman Martin Dies, MBS. Congressman Dies, chairman of the Dies Committee, will speak before the Fifty-fifth Annual Banquet of the Chicago Real Estate Board on "Americanism." More information may be found on page 17, column 2.

Refer to adjacent columns for stations broadcasting these programs

FREQUENCIES

Table with 4 columns: Station, Frequency, Station, Frequency. Includes KDKA-980, WABC-860, WADL-1320, WASH-1270, WBBM-770, WBNS-1430, WCAE-1220, WCCO-810, WKCY-1490, WCLE-610, WCOL-1210, WJIM-1210, WJJD-1130, WJR-750, WJZ-760, WKAR-850, WKBN-570, WKZO-590, WLS-870, WLW-700, WMAQ-670, WOOD-1270, WDR-710, WDSU-570, WOWD-1160, WSAI-1330, WSPD-1340, WTAM-1070, WTMJ-620, WWJ-920, WWVA-1160, WXYZ-1240.

WKAR-Geography in the News WLS-Prairie Ramblers & Patsy WMBC-Sons of Pioneers WOSU-Social Security WOWO-Your Family & Mine WSPD-Gospel Chapel WTMJ-This Day Is Ours WVA-Boys from Iowa

2:45 EST 1:45 CST NBC-Hymns of All Churches WTAM WMAQ WLW WWJ CBS-My Son & I, sketch: WJR WWVA WGAR WBNS WADC WBBM WHIO

NBC-Army Band: KDKA MBS-Southern School of the Air: WCLE WHKC CKLW Subject: "Chapters That Live," speaker: William E. Hubble of the U. of Kentucky. WGN-Harold Turner, pianist WJD-Pacific Paradise WKAR-Pan-American Rhythms WLS-Hoosier Sodbusters WOSU-News WOWO-Peter MacGregor WSPD-Melodic Moments WTMJ-Dance Orch.

3:00 EST 2:00 CST NBC-Orphans of Divorce, sketch: WXYZ WOWO KDKA WHK WLS NBC-To be announced: WCOL KDKA MN-Popular Review: WKZO WIBM

NBC-The Story of Mary Marlin, sketch: WTAM WLW WMAQ WWJ WTMJ MBS-Mary Brockerman, soprano; John Agnew, organist WHKC CBS-Joyce Jordan, Girl Intern: WBBM WWVA WHIO WGAR WKBN WJR WADC WBNS (sw-17.83)

*CKLW-Val Clare, news WCLE-Matinee Melodies WGN-Ralph Ginsburgh's Orch. WIND-Sports Edition *WJIM-News *WJJD-News: Speech Clinic WKAR-Arnold Leifer, pianist WMBC-Topics of Today *WOOD-News: Colby Presents WSPD-The Concert Grand

3:15 EST 2:15 CST CBS-Society Girl, sketch: WADC WBBM WJR WGAR WBNS NBC-The Chase Twins, sketch: WIBM WCOL WKZO WXYZ WOOD WJIM WHK

NBC-Ma Perkins, sketch: WTAM WWJ WMAQ WTMJ WLW CKLW-Melody Interlude: Turl Club & Man o' War KDKA-Tea Time Tunes WCLE-Piano Moods WGN-Afternoon Musical WHIO-Rhythm Roundup WHKC-Tune Tabloid WJJD-Rhythm for Tea WKAR-The College at Work WKBN-Pages from an Old Scrap Book

WLS-To be announced WMBC-Musical Matinee WOWO-Talking Drums WSPD-Your Radio Neighbor WWVA-Rail Splitters

3:30 EST 2:30 CST *CBS-News: Uncle Jonathan, sketch: WGAR WHIO WADC WKBN (sw-17.83)

MBS-Bob Millar's Orch.: WHK WCLE WGN WHKC NBC-Pepper Young's Family, sketch: WTAM WLW WMAQ WWJ WTMJ

*CBS-News: American School of the Air: WBBM NBC-Cincinnati Symphony Orch.: WCOL WJIM WIBM WOOD WKZO WXYZ (sw-15.33)

CKLW-Sleepy Hollow Gang WBNS-Blue Ribbon Melodies WIND-Race Results WJJD-Santaella's Orch. WJR-Univ. of Michigan Prgm. WKAR-Music of the Masters WLS-Homemakers' Prgm. WMBC-Popular Concert WOWO-All in the Family WWVA-Border Riders

3:45 EST 2:45 CST MBS-Abram Ruvinsky Ensemble: WHKC NBC-Cincinnati Symphony Orch.: WXYZ WKZO WOWO KDKA WJIM WIBM WOOD WSPD WCOL WHK (sw-15.33)

NBC-Vic & Sade, sketch: WWJ WTMJ WTAM WMAQ WLW CBS-Richard Maxwell, trn.: WGAR WADC WKBN WHIO (sw-17.83)

Guest: Fred Lange, leader of Everyman's Bible Class of the First Presbyterian Church, Cranford, New Jersey. WBNS-Gypsy Caravan WCLE-Musical Gems WGN-Good Health & Training WJJD-Ben Kanter, pianist

WJIM-Highlighting the Headlines *WJR-News: Three Aces *WLS-News 4:00 EST 3:00 CST CBS-Pretty Kitty Kelly, sketch WKBN NBC-Backstage Wife, sketch: WTAM WMAQ WTMJ WLW WWJ

*NBC-Club Matinee: News: WOWO WKZO WXYZ WLW WADC WENR WCOL WJIM KDKA WIBM (sw-9.53)

CBS-Cleveland Institute of Music: WADC (sw-17.83) WBBM-Editor's Daughter, sketch WBNS-Ann Sterling WLC-Let's Dance WGAR-Alice Blair WGN-Moods in Music WHIO-Women WHK-Public Welfare WHKC-Question, Please? WIND-Sports Edition WJJD-Matinee Moderne WJR-Career of Alice Blair, sketch WKAR-Magazine Editor Speaks WMBC-Bill Robert's Orch. *WOOD-Newsicale WWVA-Neo-Vim's Gang

4:15 EST 3:15 CST NBC-Stella Dallas, sketch: WTMJ WLW WTAM WMAQ WWJ CBS-Cleveland Institute of Music: WGAR *NBC-Club Matinee: News: WHK

MBS-Misca Barr's Ensemble: WHKC WGN WBBM-Meet the Missus WBNS-How's the Patient WCLE-Children's Books WJJD-Church on the Hillside WJR-Meet Miss Julia, sketch WKBN-Doc Barelay's Daughters WMBC-Twenty Fingers WOOD-Your Family & Mine

4:30 EST 3:30 CST NBC-Lorenzo Jones, sketch: WMAQ WWJ WTAM WTMJ *NBC-Club Matinee: News: WOOD CBS-Of Men & Books: WADC WHIO WGAR WBBM (sw-17.83) For detail see Good Listening Guide.

MBS-Two Keyboards: WHKC WCLE WGN *News: WKZO WJJD WBNS-There's No Place Like Home WIND-Race Results WJR-To be announced WKAR-Listen to the Band WKBN-Piano Moods WLW-Against the Storm, sketch WMBC-Prudy's Party WOWO-Old Time Religion WWVA-Blaine Smith

4:45 EST 3:45 CST CBS-Smilin' Ed McConnell: WBNS WJR WHIO WADC (sw-17.83) NBC-Young Widder Brown, sketch: WTMJ WWJ WMAQ WTAM

MBS-Book-a-Week: WGN WCLE WBBM-Linda's First Love, sketch WGAR-David Adams WHK-Cleveland College WHKC-This Day Is Famous WJJD-Supper-time Frolic *WKAR-News: The Day's March *WKBN-News: Stocks WKZO-Twilight Trails WLW-Meet Miss Julia, sketch WMBC-Mountain Red WWVA-Joe Barker's Gang

5:00 EST 4:00 CST NBC-Glenn Miller's Orch.: WHK WJIM WIBM WOOD KDKA MBS-Old Fashioned Girl: CKLW CBS-By Kathleen Norris, sketch: WBBM WBNS WGAR WJR NBC-Girl Alone, sketch: WTAM WMAQ WTMJ WWJ Pictures on page 24.

*WADC-News: Studio Prgm. *WCLE-News: Musical Prgm. WENR-Home Forum WGN-Mark Love & Len Salvo WHIO-Safety Patrol WHKC-The Buckeye Four WIND-Sports Edition WKBN-Melody Illights *WKZO-Boake Carter, comm. WLW-Kitty Keene, drama WMBC-V. Jarosz

WOWO-Keeping You Posted WSPD-Melodic Notes WWVA-A Shopping We Will Go WXYZ-Show World: Happy Rhythm

5:15 EST 4:15 CST CBS-Caroline's Golden Store, sketch: WBBM WGAR WJR WBNS MBS-The Johnson Family: WHK NBC-Glenn Miller's Orch.: WENR WXYZ NBC-Midstream, sketch: WMAQ WLW WTAM WTMJ WWJ CKLW-Turl Club

KDKA-David Adams WGN-Melodies Musical WHIO-Waltz Time WOWO-Eb & Zeb 5:30 EST 4:30 CST NBC-Affairs of Anthony, sketch: WENR WCOL

NBC-Jack Armstrong, sketch: WLW WWJ WTAM MBS-Dick Kuhn's Orch.: WGN WHKC CBS-It Happened in Hollywood: WJR WGAR WBBM (sw-17.83)

NBC-Kitty Keene, sketch: WTMJ WMAQ CKLW-Gems of Melody KDKA-Rhythm Makers *WADC-News: Variety Prgm. WBN-Old Reporter WHK-Our Ohio Schools *WHIO-Paul Price: News: Con-sole Capers WIND-Race Results WJIM-Xavier Cugat's Orch. WKBN-Dinner Dance WOOD-Prgm. Previews WWVA-Church of Christ WXYZ-Don King's Orch.

5:45 EST 4:45 CST NBC-Dinning Sisters: WENR NBC-Adventures of Tom Mix: WCOL KDKA WHK WXYZ WOOD WJIM WIBM CBS-Scattergood Balnes, sketch: WADC WBNS WHIO WBBM WWVA WJR WGAR

NBC-Little Orphan Annie, sketch: WWJ WTAM CKLW-Adventures of Tarzan WGN-Tommy Tucker's Orch. WHKC-Dick Harding, organist WKBN-Lyle Smith Quartet WLW-Invitation to Listen WMAQ-Evening Prelude WSPD-Sports News: Table Talk WTMJ-Meet Miss Julia, sketch

6:30 EST 5:30 CST *CBS-Major George Elliot, news analyst: WABC WCO WHIO WCKY WBNS WHAS (sw-15.27) NBC-Reggie Childs' Orch.: WJZ WENR WIBM WSPD NBC-Blue Barron's Orchestra: WEAFC WCAE WOOD (sw-9.53) Jack Armstrong, WMAQ WTAM

*News: WOR WJJD *CKLW-News: Sports KDKA-Music: Sports WADC-Farmer's Forum WGAR-Carl George WGN-The Cinnamon Bear WHK-Voice of Labor WHKC-Gus Lazaro's Ensemble WIND-General Melodies WJAS-Edna O'Dell and Harold Turner

6:00 EST 5:00 CST NBC-El Chico, Spanish Revue: WEAFC WMAQ (sw-9.53) NBC-Romance & Rhythm: WCOL WENR WHK *NBC-News: Luden's Dinner Date: WJZ

*CBS-News: Edwin C. Hill, commentator: WABC WJAS WWVA WKBN WADC NBC-Billy & Betty: WBBM WCKY WCO

*News: WJR WSPD WLW CKLW-Rollin' Home *KDKA-News: Temp.: Movie Magazine: Weather *WBNS-Jim Cooper, news *WGAR-Sidney Anderson: Ellis VanderPyl: Five Star Final WGN-Edna O'Dell and Harold Turner

WHAS-Little Betty WHIO-Musical Radio Directory *WHKC-The Spectorator, news WIND-Sports Edition WJIM-Sport Page WMAQ-Life Can Be Beautiful WOOD-Sports WOR-Uncle Don, children's prgm. WHAS-To be announced WTMJ-Lee Gordon's Music *WTMJ-Song Doctor: News WWJ-Sports: Musical Prgm. WXYZ-The Day in Review

6:45 EST 5:45 CST *NBC-Lowell Thomas, news commentator: WJZ KDKA WLW WWJ WTAM WOOD NBC-Jack Miller, sports: WEAFC NBC-The Adv. of Tom Mix: WENR

*CBS-Today in Europe: WABC WGAR WCKY WHIO WBBM WCO WHAS WKBN MN-Challenge of the Yukon: WJIM WXYZ NBC-Lit' Abner, sketch: WMAQ *MBS-Fulton Lewis, Jr., news: WHKC CKLW-Adv. of Jimmie Allen WBNS-Richard Himber's Orch. WCAE-Dancing Date WGN-Orphan Annie, sketch WHK-Everett Hoagland's Orch. WIND-Chicago at Work

(Continued on Next Page)

OLD BOOKS WANTED

We pay big cash prices for thousands of different titles. We bought over 7,500 books in past twenty-one months, and have paid as high as \$500.00 for a single book. For example, we will pay you cash for the following books as described in our price list: Pilgrims Progress \$4,000.00, Adventures of Tom Sawyer 200.00, Old Swimmer's Hole 75.00, Black Beauty 100.00, Treasure Island 50.00, Scarlet Letter 35.00, Venus and Adonis \$,000.00, Snow-Bound 45.00, Uncle Tom's Cabin 50.00, Leaves of Grass 250.00, Ben Hur 25.00, Last of the Mohicans 50.00, Moby Dick 100.00, Little Women 25.00, McGuffey Primer 100.00, Tamerlane & Other Poems \$,000.00. These are but a few of the many thousands of books we want. DON'T SEND BOOKS until you have checked our latest list giving full information. Don't delay-a single old school book, story book, Bible poetry, history, travel, almanac, newspapers, letters, autograph, etc., may bring you \$25, \$50, \$100, \$500 or even \$5,000 cash for certain books. Better investigate NOW. Send 15c cash or stamps to the American Book Mart, Dept. 803 140 S. Dearborn St., Chicago, and we will send latest list of old books we want to buy and cash prices we will pay.

TUESDAY November 21

(6:45 p.m. Continued)

WJAS-Life Can Be Beautiful
WJR-Musical Prgm.
WOR-Johnson Family
WSPD-Jam for Dinner
WTMJ-Sports
WVVA-Sports Parade

7:00 EST **6:00 CST**
MBS-To be announced: WHK
NBC-Easy Aces, sketch: WJZ
KDKA WXYZ WHK WENR
WSAI WSPD

CBS-Amos 'n' Andy, sketch:
WABC WHIO WADC WJAS
WJR WGAR WHAS WKCY
WBNS WCCO (sw-15.27) (also
at 11 p.m. EST)

NBC-Fred Waring in Pleasure
Time: WEAF WCAE WTAM
WLW WWJ WMAQ WOOD
WTMJ

CKLW-Dancing Strings
*WBBM-Todd Hunter, news analyst
WGN-Capt. Midnight, sketch
WIND-German Hour
WJIM-Farmers' Forum
WKBN-Bell Bread Quiz
WOR-Stan Lomax, sports
WVVA-Serenade in Swing

7:15 EST **6:15 CST**
CBS-Jimmie Fidler, Hollywood
Gossip: WABC WJAS WHIO
WADC WBNS WGAR WVVA
WKCY WHAS WJR WCCO
(also at 11:15 p.m.)

NBC-Mr. Keen, Tracer of Lost
Persons: WJZ KDKA WSPD
WENR WKCY WHK WXYZ
WSAI

NBC-I Love a Mystery, sketch:
WEAF WTAM WMAQ WWJ
WTMJ WCAE (also KFI at
11:15 p.m. EST)

NBC-To be announced: WCOL
*MBS-Elliott Roosevelt, commen-
tator: WOR

CKLW-Evening Serenade
WBBM-Heart of Julia Blake
WGN-Sports
WHKC-Lone Ranger
WLW-Phil Davis' Orch.
WMAQ-Organ Moods
WOOD-To be announced

7:30 EST **6:30 CST**
NBC-Frank Novak's Musicrea-
tors: WJZ WJIM
NBC-Cameos of Melody: WCOL
WSAI

CBS-Second Husband, drama
starring Helen Menken: WABC
WGAR WJAS WHAS WBBM
WBNS WJR WHIO WADC
WCCO WKCY

NBC-Echoes of New York: WEAF
MN-The Green Hornet, drama:
WXYZ WOOD WIBM

CBS-To be announced: (sw-15.27)
MBS-Radie Harris, Hollywood
comm.: WOR

CKLW-Zingo
KDKA-Tap Time
WCAE-Richard Himber & Swing
Fourteen

*WGN-Capt. Herne, news
WHK-Federal Bureau of Inv.
WHKC-Paramount Singers
WKBN-"Y" Time
*WLS-News
WLW-Melody Grove

*WMAQ-News: Musicale Entree
WSPD-One of the Finest
WTAM-Richard Himber's Orch.
WTMJ-Viennese Ensemble
WWJ-Ty Tyson
WVVA-Twilight Interlude

7:45 EST **6:45 CST**
MBS-The Inside of Sports: WOR
WGN WLW WHK WCAE

NBC-Concert Orch.: WOWO
NBC-Deacon Moore's Orch.:
WCOL

CKLW-My Home Town
WKBN-To be announced
WLS-Sports
WSAI-I Love a Mystery
WTAM-Sammy Watkins' Orch.
WTMJ-Richard Himber's Orch.
WWJ-Sports Parade

8:00 EST **7:00 CST**
MBS-Antonini Concert Series:
WOR

NBC-Johnny Presents Johnny
Green's Orch.: Drama: Genevieve
Rowe, sop.; Swing Fourteen;
Glenn Cross & Beverly; Frances
Adair, contr.; Floyd Sherman,
tar.: WEAF WTAM WCAE WLW
WTAM WWJ WMAQ (also KOA
KFI at 8 p.m.)

NBC-The Aldrich Family, sketch:
WJZ WOOD WXYZ KDKA
WSPD WJIM WIBM WOWO
WHK WLS WELL (1420 kc.)
WBCM (1410 kc.) WFDF (1310
kc.)

MBS-Med Jordan, Secret Agent:
WGN
CBS-Big Town, drama, with Ed-
ward G. Robinson & Ona Mon-
son: WABC WHIO WADC WJR
WBNS WCCO WBBM WHAS
WKCY WGAR WJAS (also KNX
at 10:30 p.m. EST)

CKLW-Musical Varieties
WIND-Green Valley Line
WSAI-Schnickelfrit's Band
8:15 EST **7:15 CST**
WIND-Max Miller's Music
WKBN-Richard Himber's Orch.
WSAI-Bernie Cummins' Orch.

8:30 EST **7:30 CST**
NBC-Information Please: Clifton
Fadiman, m.c.; F. P. Adams;
John Kieran; Guests: WJZ WLS
WSAI WOWO WIBM WXYZ
WHK KDKA WJIM (also KGO
at 11 p.m. EST)

NBC-Pot of Gold; Horace Heidt's
Musical Knights: WEAF WCOL
WCAE WMAQ WTAM WOOD
WTMJ WWJ WLW

*CBS-Tuesday Night Party; Wal-
ter O'Keefe; Bobby Dolan's Or-
chestra; News: WABC WADC
WGAR WHAS WJAS WHIO
WBNS WCKY WCCO WBNS
WJR (also KNX at 12 mid. EST)

MBS-Morton Gould's Orch.: WOR
WGN CKLW
WIND-Arlostocrats
WKBN-Little Show
WSPD-George Duffly's Orch.

8:45 EST **7:45 CST**
*WIND-News
WKBN-I Want a Job
9:00 EST **8:00 CST**
*MBS-Raymond Gram Swing,
comm.: CKLW

CBS-We, the People: Gabriel
Heatter; Harry von Zell; Mark
Warnow's Orch.: Guests: WABC
WBBM WHAS WCCO WHIO
WBNS WJR WADC WJAS
WKBN WGAR (also KNX KSL
at 12:30 a.m.)

NBC-Battle of Sexes, Conducted
by Frank Crumit & Julia Sand-
erson. WEAF WTAM WMAQ WWJ
WCAE WLW WTMJ (also KPO
KFI at 12:30 a.m. EST)

*Tonkitt's teams are made up
of men and women from the
Connecticut State Employment
Service.

NBC-Hall of Fun: WJZ WSPD
WXYZ WOWO WSAI WCOL
WJIM KDKA WIBM WOOD
WHK (sw-9.53)

WENR-Concert Miniature
WIND-Hymns of All Churches
WOR-Confessionally Yours
9:15 EST **8:15 CST**
MBS-Glenn Miller's Orch.: WOR
CKLW-Canada's Fighting Ser-
vices

WENR-Art Kassel's Orch.
WGN-Foreign Affairs
WIND-Betty & Bob, sketch
9:30 EST **8:30 CST**
MBS-Mozart Concerto Series:
WOR

Musical detail on page 10 this week:
NBC-Human Side of Literature:
WJZ WXYZ KDKA WOWO
WIBM WJIM WENR

"How to Live with an
Author" will be Mr. Weeks'
subject.

CBS-Bob Crosby's Orch.; Helen
Ward, vocalist; Johnny Mercer,
m.c.: WABC WBBM WHAS
WJR WADC WCCO WBNS WHIO
WGAR WKBW WJAS WKCY

NBC-Fiber McGee & Molly;
Orch.: WEAF WOOD WWJ
WTMJ WCAE WMAQ WTAM
WSPD WLW (sw-9.53)

CKLW-Treasure Trail
*WGN-News
WIND-Scattergood Baines, sketch
WSAI-Merchants' Quiz Bizz

9:45 EST **8:45 CST**
CBS-Bob Crosby's Orch.: (sw
11.83)

WGN-Toasty Paul's Orch.
WHK-Looking Around
WIND-Mickey Isley's Orch.

10:00 EST **9:00 CST**
NBC-Roy Shield Revue: WJZ
WCOL WENR WJIM WIBM
WSAI KDKA WOWO

NBC-Bob Hope Variety Prgm.;
Judy Garland; Jerry Colonna;
Sklenny Ennis' Orch.: WEAF
WOOD WTAM WCAE WTAMJ
WMAQ WLW WWJ (sw-9.53)

CBS-Sammy Kaye's Orchestra:
WABC WCCO WKCY WJAS
WJR (sw-11.83)

*MBS-Elliott Roosevelt, comm.:
WGN CKLW

*MBS-Raymond Gram Swing,
comm.: WOR

Symphony Piece: WADC WBNS
*News: WBBM WIND WXYZ
WGR-Practical Diesel Training:
Fiddles & Footlights
WHAS-Contrasts in Rhythm
WHIO-Beach Combers' Orch.
WHK-Wake Up America
WKBN-Jack Milo's Orch.
WSPD-On with the Dance

10:15 EST **9:15 CST**
CKLW-Doc Sunshine, talk
WBBM-Jimmie Noone's Orch.
WGN-Heidelberg Concert Orch.
WHIO-YMCA Lobby Sing
WIND-Walkathon
WKBN-Wake Up America
*WOR-Fulton Lewis, Jr., news
analyst

WSPD-Hawaiian Troubadors
WXYZ-Government Reports
10:30 EST **9:30 CST**
NBC-Fun with the Famous: WJZ
WIBM WJIM WXYZ WOWO
WSAI WOOD WENR

For detail see Good Listening Guide.
MBS-Toronto Symphony Concert:
CKLW

CBS-Judith Arlen, songs: WABC
WHIO WIND WKCY WCCO (sw-
11.83)

NBC-Uncle Walter's Doc House:
Tom Wallace, m.c.; Virginia Ver-
rill; Tom, Dick & Harry; Bob
Strong's Orch.: WEAF WTAM
WLW WMAQ WCAE WTMJ
WWJ (sw-9.53)

*Headliner: WADC WGAR
KDKA-Music You Want
WBBM-Sports Huddle
*WBNS-Jim Cooper, news
WGN-The Northerners
WHAS-Richard Himber's Orch.
WJAS-Joe Sims' Orch.

*WJR-Today in Europe
WOR-Green Hornet, drama
*WSPD-Edward C. Ames, news
10:45 EST **9:45 CST**
MBS-Toronto Symphony Concert:
WGN

CBS-Public Affairs: WABC
WCKY WJAS WADC WHAS
WIND (sw-11.83)

*WBBM-News
WBNS-Double 13 Night Club
WCO-Styles for Men
WGR-Franklin Lewis
*WHIO-Newspaper of the Air
WJR-Musical Prgm.
WSPD-Dance Time

11:00 EST **10:00 CST**
CBS-Amos 'n' Andy, sketch:
WBBM (also see 7 p.m.)

MBS-Address by Congressman
Martin Dies: WGN

Congressman Dies, chairman
of the Dies Committee, will
speak at the Fifth Annual
Banquet of the Chicago Real
Estate Board. Topic: "Ameri-
canism."
More detail on page 17.

*CBS-Paul Sullivan Reviews the
News: WABC WADC WGAR
WKCY WJR WBNS WHAS

*NBC-(News, WJZ only) Del
Courtney's Orch.: WJZ WCOL
WHK
*NBC-News: Hugh Gibson, news:
WEAF WOOD WTAM (sw-9.53)
MN-Starlight Trail: WIBM WJIM
WXYZ

*News: WJAS WLW WWJ WOR
WMAQ WOWO WKBN
*CKLW-Reporter
*KDKA-News: Weather: Temp.
*WCAE-News: Ray Pearl's Orch.
WCO-Cedric Adams
*WENR-Ten O'Clock Final
WHIO-Carl Taylor's Orch.
WIND-Swedish Prgm.
WSAI-Music You Want
WTMJ-Today's Events

11:15 EST **10:15 CST**
CBS-Jimmie Fidler: WBBM
(also see 7:15 p.m. EST)

NBC-Little Jack Little's Orch.:
WEAF WOOD (sw-9.53)

CBS-Jack Jenny's Orch.: WABC
WGAR WJAS WHIO WKCY
WKBN WBNS WADC (sw-11.83)

NBC-Del Courtney's Orchestra:
KDKA WHK WOWO WSPD
MN-Don Pablo's Orch.: WIBM
WXYZ WJIM

CKLW-Music You Want
WCO-Curfew Time
WHAS-George Walsh Looks 'Em
Over
WJR-Around Michigan: The Vag-
abonds

WLW-Schnickelfrit's Band
WOR-Ozzie Nelson's Orch.
WTAM-Bill Marshall's Orch.
WTMJ-Nat'l Emergency Council
WWJ-Dance Orch.

11:30 EST **10:30 CST**
NBC-Richard Himber's Orch.:
WEAF WCAE (sw-9.53)

NBC-Abe Lyman's Orch.: WJZ
WJIM WIBM KDKA WXYZ
WSPD WCOL WMAQ WOOD
WHK

CBS-Paul Whiteman's Orch.:
WABC WKBN WIND WCCO
WHIO WGR WADC WJAS
WHAS

MBS-Dick Jurgens' Orch.: WGN
WBBM-Man on the Street
WBNS-Music You Want
WKCY-Ray Pearl's Orch.
WLW-Bernie Cummins' Orch.
WOR-Ramona & Her Orch.
WTMJ-Sports, Dance Orch.
WWJ-Dance Orch.
*WVVA-News
End of Tuesday Programs

MORNING

*Star in program listings
indicates news broadcast.

7:00 EST **6:00 CST**
Musical Clock: KDKA WJIM
CKLW-Early Morning Frolic

7:15 EST **6:15 CST**
KDKA-Western Trails
WADC-Sunshine Gane
WHK-Keep Fit to Music

7:30 EST **6:30 CST**
KDKA-Kd-Kowhands
WADC-Checkerboard Time
*WASH-News: Nick & Johnny
WBBM-Dawn Salute

7:45 EST **6:45 CST**
KDKA-Ma Perkins
WADC-Morning Visitor
WBBM-Chicago Hour: Your Morn-
ing Reporter

8:00 EST **7:00 CST**
*NBC-News: Do You Remem-
ber?: (sw-21.5)

*CBS-Today in Europe: WBNS
WBBM (sw-17.83)

*NBC-News: Earbenders: WJIM
WIBM WXYZ

*News: WJR WOWO WKBN
WHK WSPD WVVA WLS
WGAR

Top of the Morning: WTAM
WTMJ
*CKLW-News: Early Morning
Frolic

8:15 EST **7:15 CST**
*CBS-Odd Side of the News:
(sw-17.83)

CBS-Music in the Air: WKBN
NBC-Do You Remember?: WTAM
WASH (sw-21.5)

NBC-The Wife Saver: WJIM
WIBM WXYZ

WADC-Dance with Ina
WBBM-Piano Parade
WBNS-Start the Day Right
WCLC-City Mission
WGAR-Hungarian Hour
*WHIO-Today in Europe
WHK-Musical Gems

*WJJD-News: Dick Baker, songs
WJR-Olson Oddities: Musicale
WKR-Strings in the Morning
WKBN-Top of the Morning

*WKZO-News
WLS-Blue Ribbon Melodies
*WLW-Michael Hinn, news
WOWO-Checkerboard Time
WSPD-Mary Lucille Roth
WVVA Musical Clock

8:30 EST **7:30 CST**
CBS-Phil Cook's Almanac: (sw-
17.83)

NBC-Gene & Glenn, songs: (sw-
21.5)

NBC-Vocal Vogues: WIBM WCOL
WKZO WJIM

*News: WADC WASH
Musical Clock: WBBM WTAM
CKLW-Early Morning Frolic

WCLC-Rev. Nussbaum
WGAR Pildner & Wilson
WGN-Top of the Morning: Good
Morning Prgm.: Everyday Words
WHIO-Municipal Court
WHK-Wayne & Dick
WHKC-Cap, Andy & Flip
WJJD-Christian Science Prgm.

WJR-Merrymakers
WKAR-Calendar for the Day
WLS-Mac & Bob

WLW-The Gospel Singer
WMBC-Polish Prgm.
WOWO-Magic Island
WSPD-Melody Time
*WTMJ-News: Top of the Morn-
ing: News

WXYZ-Morning Inspirations
8:45 EST **7:45 CST**
CBS-Greenfield Village Chapel:
(sw-17.83)

NBC-Harvey and Dell, sketch:
WCOL

KDKA-Melody Time
WADC-Sons of the Plains
WASH-Popular Tunes
WBNS-The Lighted Window
WCLC-To be announced

WGAR-Jack Paar
WGN-Good Morning Prgm.
WHIO-Tuneful Topics
WHK-Swing Orch.

WJIM-Morning Revue
*WJJD-Islanders: News
WJR-Tena & Tim, sketch
WKAR-Old Familiar Album
WKBN-Dearest Folk
WKZO-Home Folks Frolic

WLS-Jolly Joe & His Pet Pals
WLW-Lulu Belle & Scotty
WOWO-The Old Songsmith
WSPD-Ma Perkins, sketch

WEDNESDAY, November 22, 1939

WTAM-Jane Weaver
WXYZ-Greenfield Village School
9:00 EST **8:00 CST**

*NBC-News: Breakfast Club:
WCOL WIBM WJIM WASH
WSPD WKZO (sw-21.5)

CBS-Manhattan Mother, sketch:
WADC WGAR WJR WBNS

CBS-Organ Moods: (sw-17.83)
CKLW-Doc Sunshine
KDKA-Shopping Circle

*WBBM-News: Musical Clock
*WCLC-News: Musical Prgm.
*WGN-Morning News
WHIO-Greenfield Village Chapel

WHK-Victor Lindlahr
WHKC-Bible Meditation League
WJJD-Eight to Eighty
WKAR-Radio Reading Circle

WLS-The Singing Milkman
WLW-Boone County Caravan
WMAQ-Your Neighbor
WOSU-Morning Melodies

WOWO-Bible Class
WWJ-Listen Ladies: Modern Rom-
ance
WVVA-Merrymakers
WXYZ-News from the Stores

9:15 EST **8:15 CST**
CBS-American School of the Air:
WBNS WADC (sw-17.83)

For detail see Good Listening Guide.
Linda's First Love: KDKA WJR
CKLW-Beulah Clark, exercises

WCLC-Linger Awbible
WGAR-Nancy Dixon
WGN-Home Councilor
WHIO-20 Fingers and 2 Grands

WIND-Passing Show
*WLS-News
WLW-Heart of Julia Blake
WTAM-Kitty Keene, sketch
WVVA-Ma Perkins, sketch
WXYZ-Victor Lindlahr

9:30 EST **8:30 CST**
CBS-American School of the Air:
WIND (sw-17.83)

NBC-Breakfast Club: WOWO
The Editor's Daughter: KDKA
WJR

CKLW-M. Lablitt's Homechats
WASH-The In-Laws
WBBM-Manhattan Mother, sketch

WCLC-Bulletins: Musical Prgm.
*WGAR-News: Ruth Merriam
Wells

WGN-Good Morning Prgm.
*WHIO-News: Around the Band-
stand

WHK-Jean Abbey
WHKC-Mostly About Women
*WIND-News
WJJD-Victor H. Lindlahr

WKAR-Concert Melodies
WKZO-Patty

WLS-The Westerners
WLW-Life Can Be Beautiful
*WMAQ-Coffee Time: News
WHIO-Morning Variety

WOSU-Amer. Family Robinson
WTAM-Homeboat Hannah, sketch
WTMJ-What's New
WJJD-Kitty Keene
WVVA-Kitty Keene

9:45 EST **8:45 CST**
CBS-Bachelor's Children, sketch:
WGAR WJR

NBC-Breakfast Club: KDKA

NBC-Life Can Be Beautiful,
sketch: WASH WTAM WXYZ

MN-Dick Leibert, organist:
WIBM

CKLW-The Woman's Page
WADC-Akron Board of Educa-
tion

WBBM-Tena & Tim, sketch
WBNS-Round Robin Review
WCLC-Ohio Farm Prgm.

WGN-What's New in the Stores
WHK-Cornelia on the Air
WHK-Eleanor Hanson
WHKC-Music & Markets
WIND-General Melodies
WJIM-Newsletters
WKAR-Homemakers' Hour
WKZO-Studio Orch.

WLS-Meet Miss Julia
*WLW-Child Problem Doctor:
News: Livestock
WMAQ-A Step Ahead
*WOSU-Musical Prgm.: News
*WVVA-Music: News
WVVA-Rapid Aid Service

10:00 EST **9:00 CST**
NBC-Josh Higgins of Finchville:
WJIM WCOL WIBM WKZO

CBS-Pretty Kitty Kelly: WGAR
WBBM WBNS WADC WVVA
WHIO WJR

NBC-The Man I Married, sketch:
WTMJ Thuma WTAM WLW
WWJ

NBC-Thunder Over Paradise,
sketch: KDKA

CKLW-Tonic Tunes
WASH-Linda's First Love
WCLC-LaGanka Menues

WGN-Morning Melodies
WIKK-Lampighter
WHKC-Homespun Harmonies
WIND-Start the Day Right

WJJD-Bosworth Broadcast
WKAR-From the Music Room
WLS-Career of Alice Blair

WMBE-Ethel R. Willets
WOSU-Salon Music
*WOWO-News: Markets
WSPD-Mary Foster
WXYZ-Mary Gray

10:15 EST **9:15 CST**
CBS-Myrt & Marge, sketch: WJR
WBBM WBNS WHIO WADC
WGAR WVVA

NBC-Right to Happiness: WLS
WHK WIBM WJIM WASH
WXYZ WSPD KDKA

NBC-Escorts & Betty: WOWO
WCOL

NBC-John's Other Wife, sketch:
WTMJ WMAQ WTAM WWJ
WLW

*CKLW-News: Melody Interlude
WCLC-Thrift Club
WGN-Myrna Dee Sergeant
WHKC-Let's Dance

WKZO-Musical Work Shop
10:30 EST **9:30 CST**
MBS-Melody Strings: WHKC

CBS-Hilltop House, sketch: WJR
WBBM WHIO WBNS WADC
WGAR WVVA

NBC-Originalities: WCOL
NBC-Story of Mary Marlin:
WLS WHK WASH WJIM WSPD
WXYZ KDKA WIBM

NBC-Just Plain Bill, sketch:
WJZ WMAQ WTAM WTMJ
WLW
CKLW-Frank Burke's San Salute
WGN-Keep Fit to Music
WIND-Social Security Informa-
tion

WJJD-League of Women Voters
WKAR-What the Bulletin Room
Offers

WKZO-WPA Orch.
WMBC-Rhythm Rodeo
WOSU-Spanish Lesson
WOWO-Concordia Chapel

10:45 EST **9:45 CST**
NBC-To be announced: WCOL

NBC-Women in White, sketch:
WTAM WMAQ WWJ WTMJ

CBS-Stepmother, sketch: WBBM
WGAR WJR

NBC-Midstream, sketch: KDKA
WHK

MBS-John Metcalf's Choir Lott:
CKLW WHKC

NBC-The Trouble with Marriage,
sketch: WLS WIBM WJIM
WXYZ WASH

WADC-Variety Prgm.
WBNS-Editor's Daughter, sketch
WCLC-Ida Bailey Allen

WGN-Home Management
WHIO-Kitty Keene, sketch
WIND-Tommy Ott & Max Miller

WJJD-Wednesday Serenade
WKAR-Vocal Varieties
WKZO-Piano Selections

WLW-Right to Happiness, sketch
WMBC-Doc Sellers
WOWO-Dishpan Parade
WSPD-Kitty Keene, Inc., sketch
WVVA-Big Slim

11:00 EST **10:00 CST**
NBC-David Harum, sketch: WWJ
WTAM WMAQ

</

AFTERNOON

WEDNESDAY

November 22

NBC-To be announced: WCOL
WENR WXYZ

MBS-Johnson Family, sketch:
WHKC</

WEDNESDAY November 22

(6:00 p.m. Continued)

★NBC-(News, WJZ only) Blue Barron's Orch.: WJZ WCOL WENR WHK
 ★News: WJR WSPD
 CKLW-Rollin' Home
 ★KDKA-News: Temp.: Movie Magazine: Weather
 ★WBNS-Jim Cooper, news
 WCAE-Evening Serenade
 ★WGAR-Sidney Ardorn: Ellie VanderPyl: Five Star Final
 WGN-Harold Turner, pianist
 WHAS-Little Betty
 WHIO-Musical Radio Directory
 ★WHKC-The Spectator, news
 WIND-Sports Edition
 WJIM-Sport Page
 ★WLW-Fred Kirby: News
 WMAQ-Life Can Be Beautiful
 WOOD-Sports
 WOR-Uncle Don, children's prgm.
 WSAI-Little Orphan Annie
 WTAM-Selm Schuller
 ★WTMJ-Song Doctor: News
 WWJ-Sports: Story Behind the Call
 WXYZ-The Day in Review

6:15 EST 5:15 CST
 ★NBC-Malcolm Claire, children's stories: News: WMAQ (sw-9.53)
 ★NBC-News: Sports: WFAE
 NBC-Blue Barron's Orch.: WCOL
 CBS-Hedda Hopper's Hollywood: WABC WBBM WGAR WCCO WJR
 Part II of a dramatization of Tyronne Power's life
 MBS-Harold Stokes' Orch.: WGN
 MN-Fact Finder: WJIM WXYZ WJIM WOOD
 ★News: WHK WJAS WHAS
 ★News: Sports: WWVA WCAE
 Sports: WHKC WLW
 KDKA-Sneak Preview
 WADC-People's Voice
 WBNS-Our Hobbies
 WCKY-Bluegrass Boys
 ★WENR - Swingtime Serenade: News
 WHIO-Si Burick
 WKBNS-Sports Page
 ★WSAI-Peter Grant, news
 WSPD-The Factfinder
 ★WTAM-Walt Bergener, organist: News
 WWJ-C. C. Bradner: Tune in the Spotlight

6:30 EST 5:30 CST
 NBC-Fran Allison, contr.: WCAE WCOL (sw-9.53)
 ★CBS-Kaltenborn Edits the News: WCKY WCCO WHIO WBBM WBNS WADC WWVA WHAS (sw-15.27)
 NBC-Gulden Serenaders: WJZ
 NBC-Maurice Spitalny's Orch.: WJIM WOOD
 NBC-Captain Tim Healy's Stamp Club: WFAE
 MBS-To be announced: WGN
 ★CBS-Elmer Davis, news: WABC
 Jack Armstrong: WMAQ WTMJ
 ★CKLW-News: Sports
 KDKA-Music Box Melodies:
 WENR-Organ Moods
 WGAR-Carl George
 WGN-The Cinnamon Bear
 WHK-Everett Hoagland's Orch.
 WHKC-Gus Lazar's Ensemble
 WIND-General Melodies
 WJAS-Baron Elliott's Orch.
 ★WJIM-Streamlined Headlines
 WJR-Inside of Sports
 WKBNSohio Headliner: Something About Everything
 WLW-To be announced
 ★WOR-News
 WSAI-Bernie Cummins' Orch.
 WSPD-The Concert Grand
 WTAM-Sports: Evening Prelude
 WWJ-Bill Elliott
 WXYZ-Larry Paige's Orch.

6:45 EST 5:45 CST
 NBC-The Adventures of Tom Mix: WENR
 ★NBC-Lowell Thomas, commentator: WJZ WWJ WLW WTAM KDKA WOOD
 NBC-Jack Miley, sports: WFAE
 ★CBS-Today in Europe: WABC WHAS WGAR WCKY WKBNS WADC WHIO WBBM WWVA WCCO
 ★MBS-Fulton Lewis, Jr., news: WHKC
 NBC-Li'l Abner: WMAQ
 CKLW-Adv. of Jimmie Allen
 WBNS-Doc Seller's True Stories
 WCAE-Hits & Encores
 WGN-Orphan Annie, sketch
 WHK-The Fact Finder

★WIND-News
 WJAS-Life Can Be Beautiful
 WJIM-Earle & Pete
 WJR-Evening Melodies
 WOR-Johnson Family
 WSAI-Dick Bray's Question Box
 WSPD-Jam for Dinner
 WTMJ-Sports
 WXYZ-Evening Serenade

7:00 EST 6:00 CST
 NBC-Easy Aces, sketch: WJZ
 WENR WXYZ KDKA WSPD WHK WSAI
 NBC-Fred Waring in Pleasure Time: WFAE WCAE WMAQ WWJ WLW WOOD WTAM WTMJ
 CBS-Amos 'n' Andy, sketch: WABC WHIO WJAS WADC WHAS WGAR WCKY WJR WCCO WBNS (sw-15.27) (also at 11 p.m.)
 MBS-To be announced: WHKC
 MN-Dinner Music: WJIM
 CKLW-Cameos in Swing
 ★WBBM-News
 WCAE-Pleasure Time
 WGN-Capt. Midnight, sketch
 WIND-German Hour
 WKBNS-Hits & Encores
 WOR-Stan Lomax, sports
 WWVA-The Lone Ranger

7:15 EST 6:15 CST
 CBS-Lum & Abner, sketch: WABC WBBM WBNS WADC WHAS WCKY WJR WGAR WHAS WCCO (also at 11:15 p.m. EST)
 NBC-I Love a Mystery, sketch: WFAE WWJ WMAQ WTAM WCAE WTMJ (also KFI at 11:15 p.m. EST)
 NBC-To be announced: WCOL
 NBC-Mr. Keen, Tracer of Lost Persons, drama: WJZ WXYZ WENR WHK WSPD KDKA WSAI
 MBS-Trail Blazers of 1940: CKLW WHKC
 ★News: WJJD WLW
 WGN-Sports
 WHIO-Voice of the Organ
 WKBNS-American Weekly
 WOOD-To be announced
 WOR-The Answer Man

7:30 EST 6:30 CST
 MBS-Lone Ranger: WOR WSPD WJIM WJIM WOOD WXYZ WHK
 CBS-Burns & Allen; Frank Parker, tr.: Ray Noble's Orch.: WABC WCKY WJAS WGAR WJR WBNS WADC WBBM WCCO WHAS (sw-17.83) (also KNX KSL at 10:30 p.m. EST)
 NBC-The Revelers, male quartet: WFAE
 NBC-Ray Kinney's Orch.: WJZ WCOL
 CKLW-Song Recital
 KDKA-Music, Please
 WCAE-Sports
 ★WGN-Capt. Herne, news
 WLN-Lone Ranger, sketch
 WKBNS-To be announced
 ★WLS-News
 WLW-To be announced
 ★WMAQ-News: Musical Entre
 WSAI-Zingo
 WTAM-Mary K. Browne
 WTMJ-Easy Aces
 WWJ-Magic & Medicine
 WWVA-Goodwill Hour

7:45 EST 6:45 CST
 NBC-Bob Howard, pianist: WFAE
 NBC-Ray Kinney's Orch.: KDKA
 MBS-Inside of Sports: WLW WGN
 CKLW-Topicalities
 WCAE-Let's Dance
 WKBNS-Dorothy DeRose
 WLS-Sports, Freddy Lindstrom
 WSAI-I Love a Mystery
 WTMJ-Kilowatt Hour
 WWJ-S.L.A. Marshall

8:00 EST 7:00 CST
 CBS-Al Pearce's Gang; Billy House; Don Reid, tr.: Carl Hoff's Orch.: WABC WCKY WBNS WCCO WHAS WBBM WJAS WWVA WGAR WADC WJR (also KNX KSL at 12 mid. EST)
 NBC-Hollywood Playhouse, drama: WFAE WWJ WCAE WLW WMAQ WTAM WTMJ (also KFI at 9:30 p.m. EST)
 For details see Good Listening Guide
 NBC-To be announced: WJIM WCOL
 NBC-Breezing Along; Johnny Green's Orch.: WJZ KDKA WXYZ WHK WLS WSAI
 MBS-Dance Orch.: WOR
 MN-Canadian Snapshots: WJIM
 CKLW-Good Neighbors
 WGN-Heidelberg Concert Orch.
 WHIO-Good Will Hour
 WIND-Traffic Court
 WOOD-Music Shop
 WOSU-Football Fanfare
 WSPD-Richard Himber's Orch.

Wednesday Good Listening Guide

Stations which will broadcast these programs may be found in the adjacent columns at the time hereunder indicated. Check the programs you want to hear today

MORNING

9:15 EST (8:15 CST) American School of the Air, CBS.
 In today's lesson Dr. Andrews and his guests will discuss the early fishing industry in America and the efforts now being made to extract the mineral riches of the sea.

12:30 EST (11:30 CST) Farm and Home Hour, NBC.
 Today's broadcast comes from the campus of the U. of Maryland, College Park, Maryland.

4:30 EST (3:30 CST) Highways to Health, CBS.
 Speaker: Dr. Francis W. Shine, senior surgeon of the New York Eye and Ear Infirmary. Subject: "Ophthalmologist, Oculist, Optometrist and Optician."

AFTERNOON

12:30 EST (11:30 CST) Farm and Home Hour, NBC.
 Today's broadcast comes from the campus of the U. of Maryland, College Park, Maryland.

4:30 EST (3:30 CST) Highways to Health, CBS.
 Speaker: Dr. Francis W. Shine, senior surgeon of the New York Eye and Ear Infirmary. Subject: "Ophthalmologist, Oculist, Optometrist and Optician."

NIGHT

6:30 EST (5:30 CST) Kaltenborn Edits the News, CBS.
 7:00 EST (6:00 CST) Fred Waring in Pleasure Time, NBC.
 7:30 EST (6:30 CST) Burns and Allen, CBS.
 George Burns and Grace Allen, comedians; Frank Parker, tenor; Ray Noble's orchestra.
 8:00 EST (7:00 CST) Hollywood Playhouse, NBC.
 Gale Page and Jim Ameche begin a new series of dramas, replacing Herbert Marshall.
 8:00 EST (7:00 CST) Al Pearce and His Gang, CBS.
 Billy House, comedian; Don Reid, tenor; Arlene Harris (Human Chatterbox); Marie and Her Merry Men; Carl Hoff's orchestra.
 8:00 EST (7:00 CST) Breezing Along, NBC.
 Beverly and the Swing Fourteen; "Pipe Dreams" drama; Jack Smith, tenor; Johnny Green's orchestra.
 8:30 EST (7:30 CST) Quicksilver, NBC.
 Quiz program, with Bob Brown and Ransom Sherman.
 8:30 EST (7:30 CST) Avalon Time, NBC.
 Red Skelton; Dick Todd, baritone; Edna Stillwell; Hercules (Bud Andover); Bob Strong's orchestra; Del King, announcer.
 8:30 EST (7:30 CST) Paul Whiteman's Orchestra, CBS.
 Joan Edwards, vocalist; Modernaires.
 9:00 EST (8:00 CST) Rochester Philharmonic Orchestra, NBC.
 Jose Iturbi, conductor.
 9:00 EST (8:00 CST) The New Fred Allen Show, NBC.
 Portland Hoffa, comedienne; Merry Macs; Wynn Murray, vocalist; Harry von Zell, announcer; Peter Van Steeden's orchestra.
 9:00 EST (8:00 CST) Texaco Star Theater, CBS.
 Ken Murray, M. C.; Kenny Baker, tenor; Frances Langford, vocalist; Irene Noblette Ryan, comedienne; Jimmy Wallington, announcer; David Brockman's orchestra. Guests: Elsa Maxwell, cafe-society figure, and from New York Franchot Tone in a radio adaptation of "Candlelight," a Broadway show of a couple of years ago.
 9:30 EST (8:30 CST) Radio Guild; Drama, NBC.
 "Turkey Soup" is the title of tonight's drama.
 10:00 EST (9:00 CST) Dr. Christian, CBS.
 Dramatic program, with Jean Hersholt, screen star.
 10:00 EST (9:00 CST) Kay Kyser's Program, NBC.
 Musical Quiz; Virginia Simms; Sully Mason; Harry Babbitt.
 10:30 EST (9:30 CST) Indianapolis Symphony Orchestra, CBS.
 Fabien Sevitzky, conductor.
 10:30 EST (9:30 CST) Adventures in Photography, NBC.
 Information and advice for amateur photographers, with Herbert C. McKay, dean of New York Institute of Photography.
 12:30 EST (11:30 CST) Glen Gray's Orchestra, CBS.
 Glen Gray's orchestra, now playing at the Palace Hotel in San Francisco, will play "Love Me Sooner Rather Than Later," the fourth winner in Radio Guide's National Song Search. Gene Bone, composer of the song, will be interviewed.

Refer to adjacent columns for stations broadcasting these programs

FOR FREQUENCIES OF STATIONS LISTED ON THESE PAGES SEE LOG ON PAGE 27.

8:15 EST 7:15 CST
 MBS-Fulton Lewis, Jr., news analyst: WOR WHK CKLW
 WOOD-To be announced
 WSPD-On with the Dance

8:30 EST 7:30 CST
 NBC-Avalon Time: Red Skelton, comedian; Edna Stillwell; Chorus; Orchestra, Bob Strong, dir.; Dick Todd, bar.; Del King: WFAE WTMJ WOOD WWJ WMAQ WLW WTAM WCAE (also KOA KFI at 11:30 p.m. EST)
 NBC-Quicksilver, quiz program: WJZ WCOL WJIM KDKA WHK WJIM WOVOW WXYZ WSAI WLS
 MBS-Everett Hoagland's Orch.: WHKC
 ★CBS-Paul Whiteman's Orch.; John Edwards; The Modernaires; News: WABC WBBM WBNS WGAR WHIO WJAS WCCO WHAS WCKY WADC WJR (also KNX KSL at 11:30 p.m. EST)
 MBS-Lone Ranger, sketch: WGN
 CKLW-Serenade for Strings
 WIND-The Aristocrats
 WOR-The Adventures of Sherlock Holmes
 WOSU-Survey of Science
 WSPD-Leon Warrick, bar.

8:45 EST 7:45 CST
 ★WIND-News
 WOSU-Notes on Business
 WSPD-The Three of Us

9:00 EST 8:00 CST
 CBS-Texaco Star Theater; David Broekman's Orch.; Kenny Baker; Ken Murray; Frances Langford; Drama: WABC WGAR WCCO WBNS WHIO WBBM WADC WJR WHAS WJAS WCKY (sw-11.83)
 For detail see Good Listening Guide
 NBC-Rochester Philharmonic Orchestra: WJZ WJIM WXYZ WCOL WSPD WJIM WOVOW WHK WSAI (sw-9.53)
 NBC-The New Fred Allen Show with Portland Hoffa; Merry Macs; Peter Van Steeden's Orchestra: WFAE WMAQ WCAE WTAM WTMJ WLW WWJ (sw-9.53) (also KFI at 12 mid. EST)
 CKLW-Talent Hunt & Quiz
 KDKA-Fed. Symphony Orch.
 WENR-Concert Miniature
 WGN-Billy Repaid
 WIND-Hymns of All Churches
 WOOD-Freeman's Fireside
 ★WOR-Gabriel Heatter, news
 WOSU-Variety Prgm.

9:15 EST 8:15 CST
 MBS-Glenn Miller's Orch.: WOR
 WGN-Johnnie Davis' Orch.
 WENR-Bill Bardo's Orch.
 WIND-Betty & Bob, sketch

9:30 EST 8:30 CST
 MBS-Music by Falth: WOR WHK CKLW
 NBC-Radio Guild, drama: WJZ WJIM WJIM WCOL WSPD WENR WSAI WOVOW WHK KDKA (sw-9.53)
 ★WGN-News
 WIND-Scattergood Baines, sketch
 WOSU-The World Today
 WXYZ-Jack Coffey's Orch.

9:45 EST 8:45 CST
 WGN-Dick Jurgens' Orch.
 WIND-Emil Flindt's Orch.
 WOOD-Michigan Highways
 WOSU-Lyric Ohio

10:00 EST 9:00 CST
 NBC-Roy Shield's Orch.: WJZ WENR WJIM WJIM KDKA WSPD
 CBS-Dr. Christian, sketch, with Jean Hersholt: WABC WJAS WBNS WHIO WADC WBBM WCKY WGAR WJR WHAS WCCO (sw-11.83)
 NBC-Kay Kyser's Prgm.; Virginia Simms; Harry Babbitt; Sully Mason, vocalist: WFAE WTAM WLW WCAE WMAQ WTMJ WCOL WWJ (sw-9.53)
 MBS-Boyd Raeburn's Orch.: CKLW WGN WHK
 ★MBS-Raymond Gram Swing, news analyst: WOR

★WIND-News
 WOOD-Stars Over Manhattan
 WOSU-Dean Esther Allen Gaw
 WSAI-Red Roberts' Orch.
 ★WXYZ-Tomorrow's Headlines

10:15 EST 9:15 CST
 NBC-Roy Shield's Orch.: WSAI
 CKLW-Doc Sunshine, talk
 WIND-The Walkathon
 WOR-Ozzie Nelson's Orch.
 WOSU-World Famous Music
 WXYZ-Art Mooney's Orch.

10:30 EST 9:30 CST
 NBC-Adventures in Photography: WJZ WXYZ WOOD WENR WJIM WJIM WOVOW
 For detail see Good Listening Guide
 CBS-Indianapolis Symphony Orchestra: WABC WJAS WHIO WBNS WCCO WIND (sw-11.83)
 Music detail on page 10 this week.

10:45 EST 9:45 CST
 MBS-Romance in Rhythm: WOR CKLW
 CBS-Indianapolis Symphony Orchestra: WADC
 WBBM-Football Preview
 ★WBNS-Jim Cooper, news
 WCO-Musical Prgm.
 WGAR-Franklin Lewis
 WHAS-Deep River Echoes
 ★WHIO-Newspaper of the Air
 WHK-Sport Mike
 WJR-Musical Prgm.
 ★WSAI-Interlude: News
 WSPD-Dance Time

11:00 EST 10:00 CST
 ★NBC-(News, WJZ only) Ray Kinney's Orch.: WJZ
 ★NBC-H. R. Baukhage, news: WFAE
 NBC-Fred Waring's Orchestra: WCOL (sw-9.53)
 CBS-Amos 'n' Andy, sketch: WBBM (also see 7 p.m. EST)
 ★CBS-Paul Sullivan Reviews the News: WABC WADC WGAR WBNS WJR WCKY WHAS (sw-11.83)
 MBS-Griff Williams' Orch.: WGN
 MN-Starlight Trail: WJIM WJIM WXYZ
 ★News: WJAS WLW WOOD WWJ WMAQ WOR WOVOW WHK
 ★CKLW-Reporter
 ★KDKA-News: Weather: Temp.
 ★WCAE-News: Musical Interlude
 WCO-Cedric Adams
 ★WENR-Ten O'Clock Final
 WHIO-Beach Combers' Orch.
 WIND-Swedish Prgm.
 WSAI-Music You Want
 WTAM-Tom Manning
 WTMJ-Today's Events

11:15 EST 10:15 CST
 CBS-Jack Jenny's Orch.: WABC WJAS WGAR WADC WCKY (sw-11.83)
 NBC-Fred Waring's Pennsylvanians: WFAE WCAE (sw-9.53)
 NBC-Ray Kinney's Orch.: WHK WOOD WOVOW WSPD WMAQ
 MN-Don Pablo's Orch.: WJIM WJIM WXYZ
 Dance Orch.: WBNS WWJ
 CKLW-Music You Want
 KDKA-To You
 ★WBBM-News
 WCO-Curfew Time
 WHAS-George Walsh Looks 'Em Over
 WHIO-Carl Taylor's Orch.
 WJR-Around Michigan: Adventures in Music
 WLW-Billy Snider's Orch.
 WOR-Tommy Tucker's Orch.
 WTMJ-OTTO Thurn's Orch.
 WTMJ-Shadows of Fu Manchu

11:30 EST 10:30 CST
 NBC-Artie Shaw's Orch.: WFAE WCOL (sw-9.53)
 NBC-George Olsen's Orch.: WJZ WJIM WOVOW KDKA WOOD WHK WJIM WXYZ
 CBS-Benny Goodman's Orch.: WABC WADC WJAS WGAR WHIO WHAS WIND WJR WCCO
 MBS-Dick Jurgens' Orch.: WGN
 WBBM-Man on the Street
 WBNS-Double 13 Night Club
 WCAE-Ray Pearl's Orch.
 WCKY-Three Naturals
 WLW-Fingerprint Expert Course
 WMAQ-Abe Lyman's Orch.
 WOR-Teddy Wilson's Orch.
 WSPD-Elliott Hoyt's Orch.
 WTAM-Dance Orch.
 WTMJ-Last Word in Sports
 WWJ-Dance Orch.

12:30 EST 11:30 CST
 CBS-GLEN GRAY'S ORCHESTRA.
 "Love Me Sooner Rather Than Later," the fourth winner of RADIO GUIDE'S National Song Search, will be played by Glen Gray's Orchestra from the Palace Hotel, San Francisco, during tonight's program. Gene Bone, composer of the song, will be interviewed: WABC WHIO WCKY WBBM

NBC-Gene & Glenn, songs: WCOL (sw-21.5)
CBS-Morning Horizons: (sw-17.83)
NBC-Vocal Vogues: WIBM WJIM WKZO
*News: WADC WASH
Musical Clock: WTAM WBBM
CKLW-Early Morning Frolic
WADC-Rev. Mussbaum
WGAR-Grant Wilson
WHIO-Municipal Court
WHK-Guy Wallace
WHKC-Cap, Andy & Flip
WJJD-Santaella's Orch.
WJR-Carolyn Pryce, talk
WKAR-Calendar for the Day
WLS-Mac & Bob
WLW-Gospel Singer
WMBC-Polish Prgm.
WOWO-Magic Island
WSPD-Melody Time
*WTMJ-News: Top of the Morning: News
WXYZ-Morning Inspirations

8:45 EST 7:45 CST
CBS-Adelaide Hawley: (sw-17.83)
MN-Dick Leibert, organist: WXYZ
KDKA-Melody Time
WADC-Variety Prgm.: Dr. Moss
WASII-Popular Tunes
WBNS-The Lighted Window
WCLE-To be announced
WGAR-Jack Paar
WGN-Good Morning Prgm.
WHIO-Tuneful Topics
WJIM-Morning Revue
*WJJD-Islanders: News
WJR-Tena and Tim, sketch
WKAR-The Old Familiar Album
WKBN-Dearest Mother
WKZO-Home Folks Frolic
WLS-Jolly Joe & His Pet Pals
WLW-Kirby and White
WOWO-The Old Songsmith
WSPD-Ma Perkins, sketch
WTAM-Jane Weaver

9:00 EST 8:00 CST
*NBC-News: Breakfast Club: WASH WCOL WIBM WKZO WSPD WJIM (sw-21.5)
CBS-Manhattan Mother, sketch: WADC WGAR WBNS WJR
CBS-Deep River Rhapsody: (sw-17.83)
CKLW-Doc Sunshine
KDKA-Shopping Circle
*WCLE-News
*WGN-Your Morning News
WHIO-Band of the Day
WHK-Victor Lindlahr
WHKC-Trouble Shooters Prgm.
WJJD-Eight to Eighty
WKAR-Radio Reading Circle
WLS-Morning Minstrels
WLW-Boone County Caravan
WMAQ-Your Neighbor
WOWO-Morning Melodies
WOWO-Bible Class
WVJ-Listen, Ladies: Want Ad Skit
WVVA-Curley Miller
WXYZ-News from the Stores

9:15 EST 8:15 CST
CBS-To be announced: WADC WBNS (sw-17.83)
Linda's First Love: WJR KDKA
CKLW-Beulah Clark, exercises
WCLE-Linger Awkhe
WGAR-Nancy Dixon
WGN-Red River Dave, songs
WHIO-20 Fingers and 2 Grands
WHKC-Sing Song Time
WIND-Parade Show
*WLS-News
WTAM-Kitty Keene, sketch
WVVA-Ma Perkins, sketch
WXYZ-Victor Lindlahr
9:30 EST 8:30 CST
NBC-Breakfast Club: WOWO
Editor's Daughter: KDKA WJR
Kitty Keene: WVJ WVVA
CKLW-M. Labbitt's Homebats
WASH-The In-Laws
WBBM-Manhattan Mother, sketch
WCLE-Bulletins
*WGAR-News: Ruth Merriam Wells
WGN-Morning Serenade
*WHIO-News: Around the Bandstand
WHK-Moisty Parade
WHKC-Mostly About Women
*WIND-News
WJJD-Toastmaster
WKAR-Concert Melodies
WKBN-Thanksgiving Day Greetings
NBC-Wife Saver: WJIM WXYZ
WIBM WOWO
WADC-Dixieland Band
WBBM-Rhyme and Rhythm
WBNS-Start the Day Right
WCLE-Wilson Ames
WGN-Good Morning Prgm.: Everyday Wards
WHIO-Almanac
WHKC-Tip Top Bandwagon
WIND-Polish Prgm.
WJJD-Sons of Pioneers
WKAR-Farm News Digest
WLW-Time to Shine
WMAQ-Suburban Hour
WVJ-Minute Parade

8:15 EST 7:15 CST
CBS-Odd Side of the News: (sw-17.83)
CBS-Morning Horizons: WKBN
NBC-Do You Remember?: WTAM WASH (sw-21.5)
NBC-Wife Saver: WJIM WXYZ
WIBM WOWO
WADC-Dixieland Band
WBBM-Rhyme and Rhythm
WBNS-Start the Day Right
WCLE-Start the Day Right
WGN-Good Morning Prgm.: Everyday Wards
WHIO-Almanac
WHKC-Tip Top Bandwagon
WIND-Polish Prgm.
WJJD-Sons of Pioneers
WKAR-Farm News Digest
WLW-Time to Shine
WMAQ-Suburban Hour
WVJ-Minute Parade

9:45 EST 8:45 CST
NBC-Breakfast Club: KDKA
CBS-Bachelor's Children: WGAR WJR
NBC-Life Can Be Beautiful, sketch: WTAM WASH WXYZ
MN-To be announced: WIBM CKLW-The Woman's Page

WADC-Studio Prgm.
WBBM-Tena & Tim, sketch
WBNS-Round Robin Review
WCLE-Ohio Farm
WHIO-Cornelia on the Air
WHK-Eleanor Hanson
WHKC-Music: Livestock Markets
WIND-General Melodies
WJIM-Words of Life
WKAR-Homebats' Hour
WKZO-Studio Orch.
WLS-Meet Miss Julia
*WLW-Child Problem Doctor: News: Livestock
WMAQ-A Step Ahead
*WOSU-Musical Prgm.: News
*WVJ-News: News
WVVA-Rapid Ad Service

10:00 EST 9:00 CST
NBC-The Man I Married, sketch: WLW WMAQ WTAM WTMJ WJW
NBC-Thunder Over Paradise, sketch: KDKA
NBC-Josh Higgins of Finchville, sketch: WCOL WIBM WJIM WKZO WHK
CBS-Pretty Kitty Kelly, sketch: WJR WBNS WADC WBBM WVVA WHIO WGAR
MBS-Maunder's Songs of Thanksgiving: WHKC
CKLW-Tonic Tunes
WASII-Linda's First Love
WCLE-LaGanke Menues
WGN-Morning Melodies
WIND-Start the Day Right
WJJD-Bosworth Broadcast
WKAR-From the Music Room
WKBN-To be announced
WLS-Career of Alice Blair
WMBC-Ethel R. Willetts
WOSU-Salon Music
*WOWO-News: Markets
WSPD-Mary Foster
WXYZ-Mary Gray

10:15 EST 9:15 CST
NBC-John's Other Wife, sketch: WMAQ WVJ WTAM WTMJ WLW
NBC-Right to Happiness: WLS WASH WXYZ WSPD KDKA
WHK WIBM WJIM
CBS-Myrt & Marge, sketch: WJR WBBM WBNS WHIO WADC WGAR WVVA
NBC-Morin Sisters: WCOL WOWO
*CKLW-News: Melody Interlude
WCLE-Thrift Club
WGN-Myrna Dee Sergeant
WKZO-Musical Work Shop

10:30 EST 9:30 CST
NBC-Just Plain Bill, sketch: WVJ WMAQ WTAM WLW WTMJ
NBC-Story of Mary Marlin: WLS WHK WASH WJIM WSPD WXYZ KDKA WIBM
MBS-Maunder's Songs of Thanksgiving: CKLW WHKC
NBC-Originalities: WCOL
CBS-Hilltop House, sketch: WJR WBBM WBNS WHIO WADC WGAR WVVA WBNS
WGN-Keep Fit to Music
WIND-For the Ladies
WJJD-Thinkin' of Thursday
WKAR-The Bookman
WKBN-Thanksgiving Prgm.
WKZO-Ida Bailey Allen
WMBC-Band Concert
WOSU-Spanish Lesson
WOWO-Concordia Chapel

10:45 EST 9:45 CST
CBS-Stepmother, sketch: WBBM WJR WGAR
NBC-Midstream, sketch: KDKA WHK
NBC-The Trouble with Marriage, sketch: WXYZ WIBM WASH WLS WJIM
NBC-The Woman in White, sketch: WTAM WMAQ WVJ WTMJ
NBC-To be announced: WCOL WIBM
MBS-Maunder's Songs of Thanksgiving: CKLW WHKC
Kitty Keene, sketch: WHIO WSPD
WADC-Variety Prgm.
WBNS-Editor's Daughter, sketch
WCLE-Bible Chat
WGN-Home Management
WIND-Tommy Ott & Max Miller
WKAR-Vocal Varieties: Michigan State Employment Service
WKZO-WPA Orch.
WLW-Right to Happiness, sketch
WMBC-Doc Sellers
WOWO-Dishpan Parade
WVVA-Big Slim

11:00 EST 10:00 CST
NBC-Pepper Young's Family, sketch: KDKA WSPD WJIM WXYZ WASH WHK WIBM WLS
NBC-David Harum, sketch: Peggy Allenby: WTAM WVJ WMAQ
MBS-Pegeen Fitzgerald, talk: WCLE WHKC

NBC-Viennese Ensemble: WCOL
CBS-Mary Lee Taylor, sketch: WBBM WGAR WBNS WVVA WJR WKBN
CKLW-Shopper News
*WADC-News: Interlude
WGN-Len Salvo, organist: Morning Mail Box
WHIO-Fray LeMeadows
WIND-Traffic Court
*WJJD-Weather: News
WKAR-Moments Musical
WKZO-Church in the Wildwood
WLW-Linda's First Love, sketch
*WMBBC-News
WOWO-Home Forum
WTMJ-Your Family & Mine

11:15 EST 10:15 CST
NBC-Young Dr. Malone, sketch: WIBM WXYZ KDKA WOWO WLS WHK WJIM (sw-15.33)
NBC-The Road of Life, sketch: WASH WLW WTAM WMAQ WVJ WTMJ
CBS-Brenda Curtis, sketch: WBNS WVVA WJR WADC WBNS WGAR WHIO
WCLE-Ruth
WGN-Bachelor's Children
WJJD-Movie Tattler
WKAR-American Family Robinson
WKBN-Syncopators
*WKZO-News
WLS-Prairie Sweethearts
WSPD-Town Topics

11:30 EST 10:30 CST
NBC-Against the Storm: WVJ WMAQ WTAM WSPD WTMJ
NBC-Rosa Lee, sop.: WIBM WHK WJIM WXYZ WASH WCOL (sw-15.33)
CBS-Big Sister, sketch: WBBM WHIO WVVA WBNS WADC WJR WGAR
MBS-Keep Fit to Music: WCLE WHKC
CKLW-The Heart Song Hour
KDKA-To be announced
WGN-Don Pedro & His Violin
*WIND-News
*WIRE-News: Have You Heard
WJJD-Newsletters
WKAR-Yesterday's Rhythms
WKBN-Singer's Sam
WKZO-Your Family & Mine
WLS-Prairie Sweethearts
WLW-Tena & Tim
WMBBC-Morning Variety
WOWO-Linda's First Love

11:45 EST 10:45 CST
NBC-The Guiding Light, sketch: WVJ WTMJ WMAQ WTAM WASH WLW
NBC-Getting the Most Out of Life, sketch: WSPD WHK KDKA WLS WXYZ WOWO (sw-15.33)
MBS-Medical Information Bureau: CKLW
Dr. Edward S. McSweeney will talk on "Give Thanks for Health."
CBS-Aunt Jenny's Stories: WJR WBBM WGAR WBNS WVVA WHIO WADC
*WCLE-News & Music
WGN-Painted Dreams
WHKC-Country Home Magazine: Livestock Markets
WIND-Livestock Markets
WJIM-Dick Liebert, organist
WJJD-Bureau of Missint Persons
*WKAR-Spotlighting the News: State Police
*WKBN-News: Stocks
*WKZO-News

12:00 EST 11:00 CST
NBC-Eugene Conley, tr.: WOWO (sw-15.33)
CBS-Kate Smith Speaks: WGAR WBNS WADC WVVA WBBM WHIO WJR
NBC-The Carters of Elm Street, sketch: WMAQ WVJ
*News: WSPD WOOD
*CKLW-News: Livestock: Turf Club
*WKDKA-News: Weather: Temp.
WCLE-Piano Moods
WGN-Manhattan Mother, sketch
WHK-Judy & Jane
WHKC-Happy Larry & John Agnew
WIND-Bob Acher, songs
*WJIM-Highlighting the Headlines
WJJD-General Rhythms
WKAR-Farm Service Hour
WKBN-Luncheon Serenade
WKZO-On the Mall
WLS-Feature Foods
WLW-One Woman Speaks
WMBC-Twelve o'Clock Revue
WTAM-Our Country Neighbors
WTMJ-Hymns of All Churches
*WXYZ-News: Happy Rhythms

12:15 EST 11:15 CST
CBS-When a Girl Marries, sketch: WGAR WHIO WBBM WADC WJR WBNS WVVA
NBC-Southernaires: (sw-15.33)
MBS-Buckeye Four: WCLE
NBC-The O'Neills, sketch: WMAQ WTAM WLW
MN-Farm Almanac: WXYZ
WJIM WOOD WIBM WKZO
KDKA-Rosey Bits
WGN-Life of Mary Sothorn
WHK-Across the Desk
WHKC-Grain Prgm., talk
WIND-Priscilla Holbrook, pianist
WJJD-Dick Baker, songs
WKBN-Your Family & Mine
WOWO-Editor's Daughter
WSPD-Springtime & Harvest
WTMJ-Betty & Bob, sketch
WVJ-Foot Health Talk: Musical Prgm.: Have You Heard?
12:30 EST 11:30 CST
CBS-Romance of Helen Trent: Virginia Clark: WBBM WGAR WADC WJR WBNS
NBC-Nat'l Farm & Home Hour: KDKA WMAQ WCOL
For details see Good Listening Guide.
MN-Noonday Jamboree: WBBM WJIM WOOD WXYZ
MBS-Navy Band: WHK
CKLW-The Little Show
WCLE-Matinee Dance Time
*WGN-Quin Ryan's News
WHIO-Listener Speaks
*WHKC-The Spectator, news
WIND-Joe Alexander, organist
WJJD-Dr. Preston Bradley
WKBN-Mystery Melody
WKZO-Man on the Street
WLS-Tena & Tim
*WLW-News: Everybody's Farm
WMBBC-Mary Gray
WOWO-Observer
WSPD-Luncheon Melodies
WTAM-Linda's First Love, sketch
WTMJ-Heinie & His Grenadiers
WVVA-You Family & Mine
12:45 EST 11:45 CST
CBS-Our Gal Sunday, sketch: WBBM WBNS WADC WGAR WJR
MN-Noonday Jamboree: WKZO
NBC-Geo. Griffin, bar.: WVJ
CKLW-Melody Time
WGN-Painted Dreams
*WHIO-News, Weather, Markets
WHKC-Abram Ruvinsky Ensemble
WIND-County Agent Farm Talk
WKBN-Manhattan Mother
WLS-Fruit & Vegetable Market: Weather: Uews
WMBBC-Regina Ruth
WOOD-Sidewalk Interviews
WOWO-Market Service
WTAM-Editor's Daughter, sketch
WVVA-Farm & Home Hour
1:00 EST 12:00 CST
CBS-The Goldbergs, sketch: WJR WBBM WGAR WHIO WBNS
NBC-Jeno Bartal's Orch.: WOOD WVJ (sw-15.33)
MBS-The Happy Gang: CKLW WHK
MN-The Happy Gang: WJIM WIBM
*News: WADC WIND WJJD
WCLE-Women's World
WGN-Radio's Voice
WHKC-Street Interviews
WKAR-Mich. Agricultural Conservation Committee
WKBN-To be announced
*WKZO-Airway News
WLS-Dinnerbell Prgm.
WLW-Livestock Reports
WMBBC-Uptown Lions Club
WOSU-Farm Service
WOWO-Ohio Agricultural Prgm.
WTAM-Noonday Resume
WVVA-L. P. Lehman & Staff
WXYZ-Memory Time
1:15 EST 12:15 CST
CBS-Life Can Be Beautiful, sketch: WBBM WGAR WJR
NBC-Ellen Randolph, sketch: KDKA WXYZ WIBM WMAQ WLW WTAM (sw-15.33)
Turn to page 24 for a picture of Ellen Mitt.
NBC-Virginia Hays, contr.: WCOL
WBS-The Happy Gang: WHKC WGN
WADC-Betsy Ross Speaks
WBNS-Refreshment Time
WCLE-Silver Grille

NBC-Southernaires: (sw-15.33)
MBS-Buckeye Four: WCLE
NBC-The O'Neills, sketch: WMAQ WTAM WLW
MN-Farm Almanac: WXYZ
WJIM WOOD WIBM WKZO
KDKA-Rosey Bits
WGN-Life of Mary Sothorn
WHK-Across the Desk
WHKC-Grain Prgm., talk
WIND-Priscilla Holbrook, pianist
WJJD-Dick Baker, songs
WKBN-Your Family & Mine
WOWO-Editor's Daughter
WSPD-Springtime & Harvest
WTMJ-Betty & Bob, sketch
WVJ-Foot Health Talk: Musical Prgm.: Have You Heard?

12:30 EST 11:30 CST
CBS-Romance of Helen Trent: Virginia Clark: WBBM WGAR WADC WJR WBNS
NBC-Nat'l Farm & Home Hour: KDKA WMAQ WCOL
For details see Good Listening Guide.
MN-Noonday Jamboree: WBBM WJIM WOOD WXYZ
MBS-Navy Band: WHK
CKLW-The Little Show
WCLE-Matinee Dance Time
*WGN-Quin Ryan's News
WHIO-Listener Speaks
*WHKC-The Spectator, news
WIND-Joe Alexander, organist
WJJD-Dr. Preston Bradley
WKBN-Mystery Melody
WKZO-Man on the Street
WLS-Tena & Tim
*WLW-News: Everybody's Farm
WMBBC-Mary Gray
WOWO-Observer
WSPD-Luncheon Melodies
WTAM-Linda's First Love, sketch
WTMJ-Heinie & His Grenadiers
WVVA-You Family & Mine
12:45 EST 11:45 CST
CBS-Our Gal Sunday, sketch: WBBM WBNS WADC WGAR WJR
MN-Noonday Jamboree: WKZO
NBC-Geo. Griffin, bar.: WVJ
CKLW-Melody Time
WGN-Painted Dreams
*WHIO-News, Weather, Markets
WHKC-Abram Ruvinsky Ensemble
WIND-County Agent Farm Talk
WKBN-Manhattan Mother
WLS-Fruit & Vegetable Market: Weather: Uews
WMBBC-Regina Ruth
WOOD-Sidewalk Interviews
WOWO-Market Service
WTAM-Editor's Daughter, sketch
WVVA-Farm & Home Hour
1:00 EST 12:00 CST
CBS-The Goldbergs, sketch: WJR WBBM WGAR WHIO WBNS
NBC-Jeno Bartal's Orch.: WOOD WVJ (sw-15.33)
MBS-The Happy Gang: CKLW WHK
MN-The Happy Gang: WJIM WIBM
*News: WADC WIND WJJD
WCLE-Women's World
WGN-Radio's Voice
WHKC-Street Interviews
WKAR-Mich. Agricultural Conservation Committee
WKBN-To be announced
*WKZO-Airway News
WLS-Dinnerbell Prgm.
WLW-Livestock Reports
WMBBC-Uptown Lions Club
WOSU-Farm Service
WOWO-Ohio Agricultural Prgm.
WTAM-Noonday Resume
WVVA-L. P. Lehman & Staff
WXYZ-Memory Time
1:15 EST 12:15 CST
CBS-Life Can Be Beautiful, sketch: WBBM WGAR WJR
NBC-Ellen Randolph, sketch: KDKA WXYZ WIBM WMAQ WLW WTAM (sw-15.33)
Turn to page 24 for a picture of Ellen Mitt.
NBC-Virginia Hays, contr.: WCOL
WBS-The Happy Gang: WHKC WGN
WADC-Betsy Ross Speaks
WBNS-Refreshment Time
WCLE-Silver Grille

1:00 EST 12:00 CST
CBS-The Goldbergs, sketch: WJR WBBM WGAR WHIO WBNS
NBC-Jeno Bartal's Orch.: WOOD WVJ (sw-15.33)
MBS-The Happy Gang: CKLW WHK
MN-The Happy Gang: WJIM WIBM
*News: WADC WIND WJJD
WCLE-Women's World
WGN-Radio's Voice
WHKC-Street Interviews
WKAR-Mich. Agricultural Conservation Committee
WKBN-To be announced
*WKZO-Airway News
WLS-Dinnerbell Prgm.
WLW-Livestock Reports
WMBBC-Uptown Lions Club
WOSU-Farm Service
WOWO-Ohio Agricultural Prgm.
WTAM-Noonday Resume
WVVA-L. P. Lehman & Staff
WXYZ-Memory Time
1:15 EST 12:15 CST
CBS-Life Can Be Beautiful, sketch: WBBM WGAR WJR
NBC-Ellen Randolph, sketch: KDKA WXYZ WIBM WMAQ WLW WTAM (sw-15.33)
Turn to page 24 for a picture of Ellen Mitt.
NBC-Virginia Hays, contr.: WCOL
WBS-The Happy Gang: WHKC WGN
WADC-Betsy Ross Speaks
WBNS-Refreshment Time
WCLE-Silver Grille

1:00 EST 12:00 CST
CBS-The Goldbergs, sketch: WJR WBBM WGAR WHIO WBNS
NBC-Jeno Bartal's Orch.: WOOD WVJ (sw-15.33)
MBS-The Happy Gang: CKLW WHK
MN-The Happy Gang: WJIM WIBM
*News: WADC WIND WJJD
WCLE-Women's World
WGN-Radio's Voice
WHKC-Street Interviews
WKAR-Mich. Agricultural Conservation Committee
WKBN-To be announced
*WKZO-Airway News
WLS-Dinnerbell Prgm.
WLW-Livestock Reports
WMBBC-Uptown Lions Club
WOSU-Farm Service
WOWO-Ohio Agricultural Prgm.
WTAM-Noonday Resume
WVVA-L. P. Lehman & Staff
WXYZ-Memory Time
1:15 EST 12:15 CST
CBS-Life Can Be Beautiful, sketch: WBBM WGAR WJR
NBC-Ellen Randolph, sketch: KDKA WXYZ WIBM WMAQ WLW WTAM (sw-15.33)
Turn to page 24 for a picture of Ellen Mitt.
NBC-Virginia Hays, contr.: WCOL
WBS-The Happy Gang: WHKC WGN
WADC-Betsy Ross Speaks
WBNS-Refreshment Time
WCLE-Silver Grille

1:00 EST 12:00 CST
CBS-The Goldbergs, sketch: WJR WBBM WGAR WHIO WBNS
NBC-Jeno Bartal's Orch.: WOOD WVJ (sw-15.33)
MBS-The Happy Gang: CKLW WHK
MN-The Happy Gang: WJIM WIBM
*News: WADC WIND WJJD
WCLE-Women's World
WGN-Radio's Voice
WHKC-Street Interviews
WKAR-Mich. Agricultural Conservation Committee
WKBN-To be announced
*WKZO-Airway News
WLS-Dinnerbell Prgm.
WLW-Livestock Reports
WMBBC-Uptown Lions Club
WOSU-Farm Service
WOWO-Ohio Agricultural Prgm.
WTAM-Noonday Resume
WVVA-L. P. Lehman & Staff
WXYZ-Memory Time
1:15 EST 12:15 CST
CBS-Life Can Be Beautiful, sketch: WBBM WGAR WJR
NBC-Ellen Randolph, sketch: KDKA WXYZ WIBM WMAQ WLW WTAM (sw-15.33)
Turn to page 24 for a picture of Ellen Mitt.
NBC-Virginia Hays, contr.: WCOL
WBS-The Happy Gang: WHKC WGN
WADC-Betsy Ross Speaks
WBNS-Refreshment Time
WCLE-Silver Grille

THURSDAY November 23

WHIO-Manhattan Mother, sketch
WIND-Tommy Ott, organist
WJJD-Lobby Interviews
WKAR-Console Melodies
WKZO-W. S. T. C.
WOOD-Mich. State Medical Ass'n
WOSU-Anson Weeks' Orch.
*WOWO-Bob Wilson, news
WSPD-Linda's First Love, sketch
WVJ-Detroit Police Prgm.
1:30 EST 12:30 CST
CBS-This Day is Ours, sketch: WGAR WBBM WADC WVVA WJR
NBC-Hoosier Hop: WIBM WJIM WCOL WOWO WKZO WJW WHK WXYZ
NBC-Let's Talk It Over: (sw-15.33)
MBS-Enoch Light's Orch.: WHKC
CKLW-The Quiet Sanctuary
KDKA-Women and the News
*WBNS-Jim Cooper, news
WCLE-Al Skully
WGN-Midday Service
*WHIO-News
WIND-Bob Acher, songs
WJJD-Loop Noon Day Service
WKAR-Helen Williams, sop.
WKBN-Campus Serenade
WLS-Country Neighbors
WLW-Editor's Daughter, sketch
WMAQ-Tony Wons' Scrapbook
WMBBC-Happy Hour Club
WOSU-The World Today
WSPD-Smith's Tennesseans
WTAM-Tena & Tim
WTMJ-Dance Orch.
WVJ-Man on the Street

1:45 EST 12:45 CST
CBS-Road of Life, sketch: WJR WHIO WBBM WGAR WVVA
NBC-Hoosier Hop: WXYZ (sw-15.33)
Your Family & Mine: WTAM KDKA
WADC Symphonetta
WBNS-Livestock Market
WCLE-Virginia Chesnut
*WIND-News: Livestock Markets
WKAR-Michigan History
WKZO-Mich. State Highway
WLS-Markets
WLW-Little White House
WMAQ-Allan Grant, pianist
WOSU-World Famous Music
WTMJ-Sidewalk Reporter
*WVJ-Musical Prgm.: News
Turn to page 4 for a story about Thanksgiving.
More detail on page 17.

2:00 EST 1:00 CST
NBC-Betty & Bob, sketch: WLW WTAM WMAQ WVJ
NBC-Thanks to America: WOOD WCOL WJIM WSPD KDKA WIBM WKZO WXYZ
MBS-Ralph Ginsburgh's Concert Orch.: WGN WHKC
CBS-Doc Barclay's Daughters: WBBM WGAR WVVA WADC WBNS WHIO
CKLW-House of Peter McGregor
*WCLE-News
WHK-Ethel Hawes
WIND-Italian Hour
WJJD-Midday Roundup
WJR-Mrs. Pace, household talk
WKAR-Seeing the Americas
WKBN-Football Game
WLS-School Time
WOWO-People, Just People
WTMJ-Bulletin Board

2:15 EST 1:15 CST
CBS-Life & Love of Dr. Susan, sketch: WADC WBBM WJR WBNS WHIO WGAR WVVA
NBC-Arnold Grimm's Daughter, sketch: WLW WMAQ WTAM WVJ
MBS-Ed Fitzgerald, talk: WHKC
CKLW-Interlude: Turf Club
WCLE-Ruth-Information
WGN-Len Salvo, organist
WKAR-Famous Waltzes
*WLS-Markets: News
WOWO-Ellen Randolph, sketch
WTMJ-Gospel Singer

(Continued on Next Page)

CAN YOU SING?

Are you interested in singing as a career, either in radio, on the stage, with an orchestra, or as a concert or grand opera star? Then by all means send today for FREE beautifully illustrated booklet written by Norman Kling, famous teacher of such stars as Ethel Shutta, Virginia Simms, Kay St. Germain, etc. Learn the way that these and so many other prominent stars have by the "Modern Approach to Voice." Don't delay send today to Norman Kling, 1453 Kimball Hall, Chicago.

THURSDAY November 23

2:30 EST 1:30 CST CBS-Your Family & Mine, sketch: WBNS WBBM WHIO WJR

NBC-Vallant Ladv. sketch: WWJ WTAM WLW WMAQ

MBS-To be announced: CKLW WHKC

NBC-Thanks to America: WCOL WXYZ WJIM WKZO WOOD WHK WIBM (sw-15.33)

KDKA-Home Forum WADC Modern Poetry WGAR-Meet Miss Julia WGN-Afternoon Musical

WIND-Race Results WJJD-Board of Education Prgm. WKAR-Geography in the News WLS-Prairie Ramblers & Patsy

WMBE-Sons of Pioneers WOWO-Your Family & Mine WSPD-Gospel Chapel

WTMJ-This Day Is Ours WWVA-Boys from Iowa

2:45 EST 1:45 CST NBC-Hymns of All Churches: WTAM WMAQ WLW WJW

CBS-My Son and I, sketch: WJR WGAR WADC WBNS WHIO WBBM WWVA

MBS-To be announced: WCLE WGN-Harold Turner, pianist WHKC-Ray O'Hara's Orch.

WJJD-Pacific Paradise WKAR-War Time Economics WLS-Hoosier Sodbusters

WMBE-School of Spotlight WOSU-News WOWO-Peter MacGregor

WSPD-Melodic Moments WTMJ-Dance Orch.

3:00 EST 2:00 CST NBC-Orphans of Divorce, sketch: KDKA WOWO WXYZ WLS WHK (sw-15.33)

MN-Popular Review: WKZO WIBM WOOD

CBS-Joyce Jordan, Girl Interne, sketch: WWVA WBBM WGAR WADC WHIO WBNS WJR (sw-17.83)

NBC-The Story of Mary Marlin, sketch: WTAM WTMJ WMAQ WLW WJW

MBS-Ralph Glnsburg's Concert Orch.: WHKC WGN

★CKLW-Val Clare, news WCLE-Matinee Melodies WIND-Sports Edition

★WJIM-Headline News ★WJJD-News: Speech Clinic WKAR-Jon Rovic, bar

WMBE-Topics of Today WSPD-The Concert Grand

3:15 EST 2:15 CST CBS-Society Girl: WADC WJR WBBM WGAR WBNS (sw-17.83)

NBC-Ma Perkins, sketch: WLW WTMJ WTAM WMAQ WJW

MBS-Seven Men and a Maid: WGN WHKC WHK WCLE

NBC-The Chase Twins, sketch: WOOD WIBM WJIM WKZO WXYZ (sw-15.33)

CKLW-Interlude: Turf Club KDKA-Tea Time Tunes WHIO-Rhythm Roundup

WJJD-Rhythm for Tea WKAR-Campus Reporter WKBN-Parent-Teachers Assn.

WLS-To be announced WMBE-Musical Matinee WOWO-Talking Drums

WSPD-Your Radio Neighbor WWVA-Raisplitters

CASH FOR YOU up to \$5,000.00 CASH, Accidental Death up to \$5,000.00 CASH, Loss of Hands, Feet or Eyes \$25,000 CASH per week, Sickness or Accident \$100.00 CASH, Emergency Aid Fund \$100.00 CASH, Hospital Expense Fund \$10.00 CASH, Doctor Fund for Non-Disabling Injuries ALL AS PROVIDED IN THE POLICY

Thursday Good Listening Guide

Stations which will broadcast these programs may be found in the adjacent columns at the time hereunder indicated

Check the programs you want to hear today

MORNING 10:00 EST (9:00 CST) Maunder's Songs of Thanksgiving, MBS. Calgary Baptist Church Choir.

AFTERNOON 12:30 EST (11:30 CST) Farm and Home Hour, NBC. A special Thanksgiving Day program.

2:00 EST (1:00 CST) Thanks to America; Drama, NBC. A drama tracing Thanksgiving Day from the first one, directed by Miles Standish.

7:00 EST (6:00 CST) Fred Waring in Pleasure Time, NBC. CBS-Ray Bloch's Varieties: WADC (sw-17.83)

7:30 EST (6:30 CST) Vox Pop, NBC. Parks Johnson and Wally Butterworth.

8:00 EST (7:00 CST) Ask-It-Basket, CBS. Quiz program, with Jim McWilliams.

8:00 EST (7:00 CST) President's Thanksgiving Day Message, NBC. President Roosevelt will deliver his annual Thanksgiving Day message from the annual Founder's Day dinner at Warm Springs, Georgia.

8:00 EST (7:00 CST) One Man's Family; Serial Drama, NBC.

8:30 EST (7:30 CST) Those We Love, NBC. Dramatic program, with Nan Grey.

8:30 EST (7:30 CST) Strange As It Seems, CBS. Persons of incredible experiences and facts from American history, with Alois Havrilla, M. C.

8:30 EST (7:30 CST) Tip Top Show, NBC. Joe Penner, comedian; Russ Brown; Gay Seabrook; Dick Ryan; Kenny Stevens, tenor; Jacques Renard's orchestra.

9:00 EST (8:00 CST) Good News of 1940, NBC. Edward Arnold, M. C.; Connie Boswell, vocalist; Roland Young, comedian; Fannie Brice (Baby Snooks); Hanley Stafford; David Broekman's orchestra. An American nocturne, written especially for this program by Dana Suesse, will be played by the orchestra.

9:00 EST (8:00 CST) Major Bowes' Amateur Hour, CBS. Honor city: Taunton, Massachusetts.

9:30 EST (8:30 CST) America's Town Meeting of the Air, NBC. Subject: "What Does Democracy Mean to Me?" Speakers: Pietro di Donato, author of "Christ in Concrete"; Dr. E. McNeil Poteat, Jr., of the Calvary Baptist Church; Jerry Voorhis, representative from California; Alice Salomon, German refugee; Mary McCloud Bethune, head of the Negro division of the National Youth Administration, and Jack McMichael, chairman of the National Youth Congress.

10:00 EST (9:00 CST) Kraft Music Hall, NBC. Bing Crosby, M. C.; Music Mads; Ken Carpenter, announcer; Johnny Trotter's orchestra. Guest: Lou Holtz, comedian.

10:00 EST (9:00 CST) Columbia Workshop; Drama, CBS.

10:30 EST (9:30 CST) Americans at Work, CBS. Dramatizations and interviews of employes in various American industries.

6:00 EST 5:00 CST CBS-News: Edwin C. Hill, commentator: WABC WJMS WKBN WWVA WADC (also at 10 p.m. EST)

NBC-Musical Bits: Gleb Yellen, dir.: Ruth Peters, soloist: WENR WCOL WXYZ

★NBC-News: Luden's Dinner Date: WJZ

NBC-The Guest Book: WEAJ (sw-9.53)

MBS-Gus Lazafo's Ensemble: WGN

CBS-Billy & Betty, sketch: WBBM WCKY WCOO

★News: WJR WSPD WLW

NBC-Young Widder Brown, sketch: WMAQ WTAM WTMJ WWJ

MBS-Book-a-Week: WGN WCLE WHKC

WBBM-Linda's First Love, sketch WGAR-David Adams WHK-Cleveland College WJJD-Suppertime Frolic

★WKAR-News: The Day's March ★WKBN-News: Stocks WKZO-Livestock Exchange WLW-Meet Miss Julia, sketch WMBE-Mountain Red WWVA-Joe Barker's Gang

5:00 EST 4:00 CST CBS-By Kathleen Norris, sketch: WJR WBNS WGAR WBBM

NBC-Girl Alone, sketch: WTAM WMAQ WTMJ WWJ

NBC-Glenn Miller's Orch.: KDKA WENR WJIM WIBM WOOD WHK

CKLW-Dance Rhythms ★WADC-News: Studio Prgm. ★WCLE-News: Musical Prgm. WGN-Three Graces, songs WHIO-Safety Patrol WHKC-The Buckeye Four

WIND-Sports Edition WKBN-Melody Highlights ★WKZO-Boake Carter WLW-Kitty Keene, drama WMBE-V. Jarosz

WOWO-American Warblers WMBE-Oriental Philosopher WSPD-Melodic Notes WXYZ-Show World: Happy Rhythm

5:15 EST 4:15 CST NBC-Glenn Miller's Orch.: WCOL WXYZ

CBS-Caroline's Golden Store, sketch: WJR WBNS WGAR WBBM

NBC-Midstream, sketch: WMAQ WTAM WLW WJW WTMJ

MBS-Johnson Family, sketch: WHKC

CKLW-Turf Club KDKA-David Adams WGN-Hits of Today WHIO-Football Prophet

WOWO-Eb & Zeb

5:30 EST 4:30 CST NBC-Affairs of Anthony, sketch: WENR WCOL

NBC-Jack Armstrong, sketch: WTAM WLW WJW

MBS-Dick Kuhn's Orch.: WHKC WGN

CBS-It Happened in Hollywood: WGAR WJR WBBM

NBC-Kitty Keene, Inc., sketch: WMAQ WTMJ

CKLW-Gems of Melody KDKA-Rhythm Makers ★WADC-News: Variety Prgm. WBNB-Old Reporter

★WHIO-Paul Price: News: Console Capers WHKC-Glenville Players WIND-Race Results

WJIM-Xavier Cugat's Orch. WKBN-Dinner Dance WOOD-Program Previews WWVA-Church of Christ WXYZ-Don King's Orch.

5:45 EST 4:45 CST CBS-Scattergood Baines, sketch: WADC WBNS WHIO WWVA WBBM WGAR WJR

NBC-Adventures of Tom Mix: WJIM WIBM WCOL WOOD KDKA WHK WXYZ

NBC-The Dinning Sisters: WENR

MBS-Bill McCune's Orch.: WHKC WGN

NBC-Little Orphan Annie, sketch: WTAM WWJ

CKLW-Adventures of Tarzan WLW-Invitation to Listen WMAQ-Evening Prelude WSPD-Sports News: Table Talk WTMJ-Meet Miss Julia, sketch

6:00 EST 5:00 CST CBS-News: Edwin C. Hill, commentator: WABC WJMS WKBN WWVA WADC (also at 10 p.m. EST)

NBC-Musical Bits: Gleb Yellen, dir.: Ruth Peters, soloist: WENR WCOL WXYZ

★NBC-News: Luden's Dinner Date: WJZ

NBC-The Guest Book: WEAJ (sw-9.53)

MBS-Gus Lazafo's Ensemble: WGN

CBS-Billy & Betty, sketch: WBBM WCKY WCOO

★News: WJR WSPD WLW

FREQUENCIES table with columns for station call letters and frequencies: CKLW-1030, KDKA-980, WABC-860, WADC-1320, WASH-1270, WBBM-770, WBNS-1430, WCAE-1220, WCCO-510, WCKY-1490, WCLE-610, WCOL-1210, WEAJ-660, WENR-870, WGAR-1450, WGN-720, WHAS-820, WHIO-1260, WHK-1390, WHKC-640, WIBM-1370, WIND-560, WJAS-1290, WJIM-1210, WJJD-1130, WJR-750, WJZ-760, WKAR-850, WKBN-570, WKZO-590, WLS-870, WLW-700, WMAQ-670, WMBE-1420, WOOD-1270, WOR-710, WOSU-570, WOWO-1160, WSAI-1330, WSPD-1340, WTMJ-1070, WTMJ-620, WWJ-920, WWVA-1160, WXYZ-1240

NIGHT

Where there is no listing for a station its preceding program is on the air.

6:00 EST 5:00 CST CBS-News: Edwin C. Hill, commentator: WABC WJMS WKBN WWVA WADC (also at 10 p.m. EST)

NBC-Musical Bits: Gleb Yellen, dir.: Ruth Peters, soloist: WENR WCOL WXYZ

★NBC-News: Luden's Dinner Date: WJZ

NBC-The Guest Book: WEAJ (sw-9.53)

MBS-Gus Lazafo's Ensemble: WGN

CBS-Billy & Betty, sketch: WBBM WCKY WCOO

★News: WJR WSPD WLW

MN-The Crackerjacks: WJIM
 CKLW-The Crackerjacks
 *WBMM-Todd Hunter, news analyst
 WGN-Capt. Midnight, sketch
 WIND-German Hour
 WKBN-To be announced
 WOR-Stan Lomax, sports
 WWVA-Twilight Trail

7:15 EST 6:15 CST
 *MBS-Elliott Roosevelt, commentator: WOR
 NBC-Mr. Keen, Tracer of Lost Persons, drama: WJZ KDKA WENR WHK WXYZ WSPD WSAI

NBC-To be announced: WCOL
 NBC-I Love a Mystery, sketch: WEAF WMAQ WTAM WWJ WTMJ WCAE (also KFI at 11:15 a.m. EST)

CBS-Michael Loring, songs: WABC WADC WHIO WBNS WCKY WJAS WWVA
 Richard Himber's Orch.: WHAS WKBN
 CKLW-Evening Serenade
 WBBM-Heart of Julia Blake
 WCCO-Florence Lehmann
 WGAR-Katherine Halle
 WGN-Sports
 WHKC-Lone Ranger
 WJR-Musical Prgm.
 WLW-Big Town, sketch
 WOOD-To be announced

7:30 EST 6:30 CST
 NBC-Schaefer All-Star Revue: Orch. & Soloists: WEAF
 NBC-Harry Kogen's Orch.: WHK WXYZ

CBS-Vox Pop; Parks & Wally: WABC WHIO WJR WKBN WJAS WGAR WBBM WBNS WCKY WHAS WCCO WADC WWVA
 NBC-One of the Finest, sketch: WJZ WLS WWJ WSPD
 MN-The Green Hornet, drama: WIBM KDKA WOOD

CKLW-Jean Clement, songs
 KDKA-Big Town
 WCAE-Richard Himber's Orch.
 *WGN-Capt. Herne, news
 WHKC-Paramount Singers
 *WMAQ-News: Musical Entree
 WOR-Ozzie Nelson's Orch.
 WTAM-Community Fund Prgm.
 WTMJ-Viennese Ensemble

7:45 EST 6:45 CST
 MBS-Inside of Sports: WLW WOR WHK WCAE WGN
 CKLW-Boss Meets Worker
 *WBMM-News
 WLS-Sports Review
 WSAI-I Love a Mystery
 WTAM-Sportsmen's Guide
 WTMJ-Richard Himber's Orch.

8:00 EST 7:00 CST
 NBC-One Man's Family, sketch: WEAF WMAQ WTAM WCAE WLW WWJ WCOL (also Sun., KFI at 12:30 a.m. EST)
 CBS-Ask-it Basket with Jim Williams: WABC WJAS WCCO WADC WBNS WGAR WHAS WJR WKBN WWVA WHIO WCKY WKBN (sw-15.27) (also KSL KNX at 11:30 EST)

NBC-President's Thanksgiving Day Message: WJZ WSAI WXYZ WOOD WIBM KDKA WSPD
 MBS-To be announced: WHK WJIM
 CKLW-Musical Varieties
 WGN-To be announced
 WIND-Green Malley Line
 WLS-The Farmers Forum
 WOR-Kay Kysner's College of Musical Knowledge

8:15 EST 7:15 CST
 NBC-To be announced: WJZ WOOD WIBM KDKA WSPD
 WIND-Max Miller's Music
 WSAI-Schneickelfritz Band
8:30 EST 7:30 CST
 NBC-Tip Top Show, starring Joe Penner; Jacques Renard's Orch.: WJZ WHK KDKA WLS WXYZ

NBC-Those We Love, sketch: WEAF WTAM WCAE WMAQ WWJ WLW WTMJ WCOL (also KFI at 12:30 a.m. EST)
 NBC-Melody Rendezvous: WCOL
 *CBS-Strange As It Seems with John Hix: News: WABC WADC WHAS WCKY WCCO WJAS WBNS WGAR WHIO WBBM WJR (also KSL KNX at 12 mid. EST)

MN-On the Boulevard: WOOD WIBM
 CKLW-Echoes of Heaven
 WHK-Variety Clock
 WHKC-Musical Clock
 WIND-Morning Varieties
 WJJD-Family Bible League
 WJR-Especially for You
 WKBN-Morning Altar Service
 WLW-Top of the Morning
 *WXYZ-News: Sunrise Club

7:45 EST 6:45 CST
 *News: WTAM WWJ KDKA-Ma Perkins
 WADC-Morning Visitor
 WBBM-Chicago Hour
 WBNS-Start the Day Right
 WGAR-Melody Cruise
 WHKC-Religious Prgm.
 WJR-Morning Tid-Bits
 WLS-Morning Devotions
 WLW-Checkerboard Time
 *WMAQ-News: Good Morning
 WSPD-Smith's Tennesseans

8:00 EST 7:00 CST
 *NBC-News: Do You Remember?: (sw-21.5)
 *CBS-Today in Europe: WBNS WBBM (sw-17.83)
 *NBC-News: Earbenders: WJIM WXYZ WIBM
 *News: WJR WKBN WOWO WSPD WHK WWVA WLS WGAR
 Top of the Morning: WTAM WTMJ
 *CKLW-News: Morning Frolic
 *KDKA-News: Musical Clock
 WCLE-Christian Science
 WGN-Good Morning Prgm.
 WHIO-Almanac
 WHKC-Tip Top Bandwagon
 WIRE-Indianapolis Today: Baby Bulletins
 WJJD-Sons of Pioneers
 WOWO-To be announced
 WIND-Polish Prgm.
 WJJD-Dick Baker, songs
 WKAR-Farm News Digest
 WLW-Time to Shine
 WMAQ-Suburban Hour
 WWJ-Minute Parade

8:15 EST 7:15 CST
 *CBS-Odd Side of the News: (sw-17.83)
 CBS-Deep River Rhapsody: WKBN
 NBC-Do You Remember?: WTAM WASH (sw-21.5)
 NBC-Wile Saver: WJIM WXYZ WIBM
 WADC-Dance with Ina

WGN-Tommy Dorsey's Orch.
 WIND-The Aristocrats
 WJIM-On Parade
 WKBN-Campus Jamboree
 IWOW-Keeping You Posted
 WSAI-Our Cincinnati Schools
 WSPD-Melodic Moods

8:45 EST 7:45 CST
 *WIND-News
 WOOD-Twilight Trail
 WOWO-Social Security Speaker
 WSAI-Bernie Cunimins' Orch.
9:00 EST 8:00 CST
 CBS-Major Bowes' Amateur Hour: WABC WADC WHAS WHIO WGAR WBBM WJR WCCO WCKY WBNS WJAS WKBN (sw-11.83)

NBC-Good News of 1940: Fannie Bree; Hanley Stafford; Connie Boswell; Edward Arnold, m.c.; Meredith Wilson's Orch.: WEAF WLW WTMJ WWJ WCAE WSPD WOOD WTAM WMAQ
 NBC-Rochester Philharmonic Concert: WJZ WCOL WOWO WHK WJIM (sw-9.53)
 CKLW-American Legion Child Welfare
 KDKA-Greater Pittsburgh Speaks
 WENR-Concert Miniature
 WGN-Billy Repaid
 WIND-Hymns of All Churches
 WOR-Confidentially Yours
 WSAI-Campus Capers
 WXYZ-Methodist Meeting

9:15 EST 8:15 CST
 MBS-Glenn Miller's Orch.: WOR
 NBC-Rochester Philharmonic Concert: WIBM
 CKLW-American Legion Child Welfare
 WENR-Little Jack Little's Orch.
 WGN-Johnnie Davis' Orch.
 WIND-Betty & Bob, sketch

9:30 EST 8:30 CST
 MBS-Paul Whiteman's Orch.: WOR CKLW
 NBC-America's Town Meeting of the Air: WJZ WIBM WJIM WHK WCOL WSAI KDKA WOWO WENR WXYZ (sw-9.53)
 *WGN-News
 WIND-Scattergood Baines, sketch
9:45 EST 8:45 CST
 WGN-Anson Weeks' Orch.
 WIND-Paul Paige's Orch.

10:00 EST 9:00 CST
 CBS-Columbia Workshop: WABC WADC WHIO WBNS WJR (sw-11.83)
 *MBS-Elliott Roosevelt, comm.: CKLW WGN
 NBC-Kraft Music Hall; Starring Bing Crosby; Johnny Trotter's Orch.; Music Maids; Guests: WEAF WTAM WWJ WOOD WMAQ WTMJ WCAE WLW (sw-9.53)
 For detail see Good Listening Guide.
 *MBS-Raymond Gram Swing, comm.: WOR
 Rev. Walton E. Cole: WCKY WJAS WGAR
 To be announced: WENR WHAS WBBM-Dr. Preston Bradley
 WCCO-Who's the Champ
 *WIND-News
 WKBN-Milo Orch.
 WSPD-On with the Dance
10:15 EST 9:15 CST
 MBS-Heidelberg Concert Orch.: WGN
 CKLW-Doe Sunshine, talk
 *WBMM-News
 WIND-Walkathon
 WKBN-Swing Your Partner
 WOR-Thanking Day Message
 WSPD-Lenardson Griffin, bar.

10:30 EST 9:30 CST
 MBS-Concert Revue: CKLW WGN
 NBC-Vicki Chase, sop.; Tom Thomas, bar.; Orch.: WJZ WJIM WENR WSAI WIBM WOWO
 CBS-Americans at Work: WABC WCCO WCKY WJAS WIND (sw-11.83)
 See features on page 19.
 *News: WADC WGAR
 KDKA-Music You Want
 WBBM-Sports Huddle
 *WBNS-Jim Cooper, news
 WHAS-To be announced
 WHIO-Carl Taylor's Orch.
 WHK-Football Forecast
 *WJR-Today in Europe
 *WKBN-Tomorrow's News
 WOR-Green Hornet, drama
 *WSPD-Edward C. Ames, news
 *WXYZ-Tomorrow's Headlines

10:45 EST 9:45 CST
 NBC-Vicki Chase, sop.; Tom Thomas, bar.; Orch.: WCOL WXYZ
 WADC-Studio Prgm.

10:00 EST 9:00 CST
 CBS-Columbia Workshop: WABC WADC WHIO WBNS WJR (sw-11.83)
 *MBS-Elliott Roosevelt, comm.: CKLW WGN
 NBC-Kraft Music Hall; Starring Bing Crosby; Johnny Trotter's Orch.; Music Maids; Guests: WEAF WTAM WWJ WOOD WMAQ WTMJ WCAE WLW (sw-9.53)
 For detail see Good Listening Guide.
 *MBS-Raymond Gram Swing, comm.: WOR
 Rev. Walton E. Cole: WCKY WJAS WGAR
 To be announced: WENR WHAS WBBM-Dr. Preston Bradley
 WCCO-Who's the Champ
 *WIND-News
 WKBN-Milo Orch.
 WSPD-On with the Dance
10:15 EST 9:15 CST
 MBS-Heidelberg Concert Orch.: WGN
 CKLW-Doe Sunshine, talk
 *WBMM-News
 WIND-Walkathon
 WKBN-Swing Your Partner
 WOR-Thanking Day Message
 WSPD-Lenardson Griffin, bar.

10:30 EST 9:30 CST
 MBS-Concert Revue: CKLW WGN
 NBC-Vicki Chase, sop.; Tom Thomas, bar.; Orch.: WJZ WJIM WENR WSAI WIBM WOWO
 CBS-Americans at Work: WABC WCCO WCKY WJAS WIND (sw-11.83)
 See features on page 19.
 *News: WADC WGAR
 KDKA-Music You Want
 WBBM-Sports Huddle
 *WBNS-Jim Cooper, news
 WHAS-To be announced
 WHIO-Carl Taylor's Orch.
 WHK-Football Forecast
 *WJR-Today in Europe
 *WKBN-Tomorrow's News
 WOR-Green Hornet, drama
 *WSPD-Edward C. Ames, news
 *WXYZ-Tomorrow's Headlines

10:45 EST 9:45 CST
 NBC-Vicki Chase, sop.; Tom Thomas, bar.; Orch.: WCOL WXYZ
 WADC-Studio Prgm.

*WBMM-News
 WBNS-Double 13 Night Club
 WGAR-Franklin Lewis
 *WHIO-Newspaper of the Air
 *WHK-Sport Mike
 WJR-Musical Prgm.
 WKBN-Dance Parade
 WSPD-Dance Time

11:00 EST 10:00 CST
 *NBC-(News, WJZ only) Ben Cutler's Orch.: WJZ WCOL
 *CBS-Paul Sullivan Edits the News: WABC WADC WGAR WCKY WJR WBNS WHAS
 CBS-Amos 'n' Andy, sketch: WBBM (also see 7 p.m. EST)
 *NBC-News: John Gunther, news: WEAF WTAM WOOD (sw-9.53)

MN-Starlight Trail: WJIM WIBM
 *News: CKLW WJAS WLW WOR WOWO WXYZ WHK WWJ WMAQ
 *KDKA-News: Weather: Temperature
 *WCAE-News: Eddy Brandt's Orch.
 WCCO-Cedric Adams
 *WENR-Ten O'clock Final
 WHIO-Beach Combers' Orch.
 WIND-Paul Paige's Orch.
 WSAI-Music You Want
 WTMJ-Today's Events

11:15 EST 10:15 CST
 NBC-Kings Jesters: WEAF WOOD (sw-9.53)
 MN-Don Pablo's Orch.: WJIM WXYZ WIBM
 NBC-Ben Cutler's Orch.: WOWO WHK WSPD
 MBS-Dick Jurgens' Orch.: WGN

11:30 EST 10:30 CST
 CBS-Benny Goodman's Orch.: WABC WHIO WGAR WJAS WADC WKBN WIND WCCO WCKY
 NBC-Abe Lyman's Orch.: WJZ WXYZ WIBM KDKA WCOL WJIM WSPD WMAQ
 NBC-Jan Savitt's Orch.: WEAF WOOD WCAE (sw-9.53)
 WBBM-Man on the Street
 WGN-Anson Weeks' Orch.
 WHAS-Robert Hutsell's Orch.
 WHK-Everett Hoagland's Orch.
 WLW-Bernie Cummins' Orch.
 WTMJ-Sports: Dance Orch.
 WWJ-Dance Orch.
 *WWVA-News
 End of Thursday Programs

11:45 EST 10:45 CST
 NBC-Kings Jesters: WEAF WOOD (sw-9.53)
 MN-Don Pablo's Orch.: WJIM WXYZ WIBM
 NBC-Ben Cutler's Orch.: WOWO WHK WSPD
 MBS-Dick Jurgens' Orch.: WGN

8-9/6 Page 41
THURSDAY
 November 23

**TUNE IN
 JOE PENNER
 AND HIS GANG**
 8:30 P. M. Eastern Time
 NBC-Blue Network Stations

MORNING

**Star in program listings indicates news broadcast.*

7:00 EST 6:00 CST

Musical Clock: KDKA WJIM
 Top of the Morning: WHK WTMJ
 CKLW-Early Morning Frolic
 WADC-Tommy & Sherlock
 WASH-Mel Trotter's Morning Mission
 WBNS-Good Morning
 WCLE-Wake Up & Swing
 WGAR-Music for Breakfast
 WHIO-Breakfast Express
 *WHKC-News
 WIND-Indiana Farm Bulletin
 WJJD-Farm Frolic
 WJR-Gamble & Guest
 WKAR-Dawn Salute
 WKBN-Early Bird
 WKZO-Morning Devotions
 WLS-Bulletin Board: Weather
 WLW-Family Prayer Period
 WNBC-Minute Man
 WOWO-Band Salute: Country Home
 WSPD-Alarm Clock
 WTAM-Tom Manning
 WWY-Yawn Club
 WWVA-L. P. Lehman & Staff
 WXYZ-Sunrise Club

7:15 EST 6:15 CST

KDKA-Western Trails
 WADC-Sunshine Gane
 WHK-Keep Fit to Music
 WHKC-Wings of Prayer
 *WJJD-News
 WJR-Musical Prgm.
 WKZO-First Edition
 WLS-Smile-a-While
 *WLW-Fred Kirby's Carolina Boys: News: Opportunities for Men
 WOWO-Morning Roundup
 WSPD-Daylight Revue
 WTAM-Community Fund Prgm.

7:30 EST 6:30 CST

Musical Clock: WKZO WTAM
 KDKA-KD-Kowhands
 WADC-Checkerboard Time
 *WASH-News: Nick & Johnny
 WBBM-Dawn Salute
 *WBNS-Jim Cooper, news
 WGAR-Ethel R. Willetts
 *WHIO-News: Breakfast Express

7:45 EST 6:45 CST

*News: WTAM WWJ
 KDKA-Ma Perkins
 WADC-Morning Visitor
 WBBM-Chicago Hour
 WBNS-Start the Day Right
 WGAR-Melody Cruise
 WHKC-Religious Prgm.
 WJR-Morning Tid-Bits
 WLS-Morning Devotions
 WLW-Checkerboard Time
 *WMAQ-News: Good Morning
 WSPD-Smith's Tennesseans

8:00 EST 7:00 CST

*NBC-News: Do You Remember?: (sw-21.5)
 *CBS-Today in Europe: WBNS WBBM (sw-17.83)
 *NBC-News: Earbenders: WJIM WXYZ WIBM
 *News: WJR WKBN WOWO WSPD WHK WWVA WLS WGAR
 Top of the Morning: WTAM WTMJ
 *CKLW-News: Morning Frolic
 *KDKA-News: Musical Clock
 WCLE-Christian Science
 WGN-Good Morning Prgm.
 WHIO-Almanac
 WHKC-Tip Top Bandwagon
 WIRE-Indianapolis Today: Baby Bulletins
 WJJD-Sons of Pioneers
 WOWO-To be announced
 WIND-Polish Prgm.
 WJJD-Dick Baker, songs
 WKAR-Farm News Digest
 WLW-Time to Shine
 WMAQ-Suburban Hour
 WWJ-Minute Parade

8:15 EST 7:15 CST

*CBS-Odd Side of the News: (sw-17.83)
 CBS-Deep River Rhapsody: WKBN
 NBC-Do You Remember?: WTAM WASH (sw-21.5)
 NBC-Wile Saver: WJIM WXYZ WIBM
 WADC-Dance with Ina

FRIDAY, November 24, 1939

7:00 EST 6:00 CST

WBMM-Piano Parade
 WBNS-Start the Day Right
 WCLE-City Mission
 WGAR-Polish Hour
 *WHIO-Today in Europe
 WHK-Musical Gems
 *WJJD-News: Dick Baker, songs
 WJR-Oldies: Musicale
 WKAR-Strings in the Morning
 *WKZO-News
 WLS-Blue Ribbon Melodies
 *WLW-Michael Finn, news
 WOWO-Checkerboard Time
 WSPD-Mary Lucille Roth
 WWVA-Musical Clock

8:30 EST 7:30 CST

NBC-Gene & Glenn, songs: WCOL (sw-21.5)
 CBS-Phil Cook's Almanac: (sw-17.83)
 NBC-Vocal Vogues: WJIM WIBM WKZO
 Musical Clock: WBBM WTAM
 *News: WADC WASH
 WCLE-Rev. Nussbaum
 WGAR-Pildner & Wilson
 WGN-Top of the Morning: Good Morning Prgm.: Everyday Words
 WHIO-Municipal Court
 WHK-Wayne & Dick
 WHKC-Cap, Andy & Flip
 WJJD-Christian Science Prgm.
 WJR-Merry-makers
 WKAR-Calendar for the Day
 WKBN-Top of the Morning
 WLS-Mac & Bob
 WLW-Gospel Singer
 WMBM-Polish Prgm.
 WOWO-Magic Island
 WSPD-Melody Time
 *WTMJ-News: Top of the Morning: News
 WXYZ-Morning Inspirations

8:45 EST 7:45 CST

CBS-Adelaide Hawley: (sw-17.83)
 NBC-Harvey & Dell: WHK
 MN-Dick Leibert, organist: WXYZ
 KDKA-Melody Time
 WADC-Sons of the Plains
 WASH-Popular Tunes
 WBNS-The Lighted Window
 WCLE-To be announced
 WGAR-Jack Paar
 WHIO-Tuneful Topics
 WJIM-Morning Revue

7:00 EST 6:00 CST

*WJJD-Islanders: News
 WJR-Tena & Tim, sketch
 WKAR-The Old Familiar Album
 WKBN-Dearest Mother
 WKZO-Home Folks Frolic
 WLS-Jolly Joe & His Pet Pals
 WLW-Lulu Belle & Scotty
 WOWO-The Old Songsmith
 WSPD-Ma Perkins, sketch
 WTAM-Jane Weaver

9:00 EST 8:00 CST

CBS-Manhattan Mother, sketch: WADC WGAR WJR WBNS
 CBS-Organ Moods: (sw-17.83)
 *NBC-News, Breakfast Club
 WCOL WIBM WJIM WASH
 WSPD WKZO (sw-21.5)
 KDKA-Shopping Circle
 *WBMM-News: Musical Clock
 *WCLE-News: Musical Prgm.
 *WGN-Your Morning News
 WHIO-Band of the Day
 WHK-Victor Lindlahr
 WHKC-Trouble Shooters Prgm.
 WJJD-Eight to Eighty
 WKAR-Radio Reading Circle
 WLS-The Singing Milkman
 WLW-Boone County Caravan
 WMAQ-Your Neighbor
 WOSU-Morning Melodies
 WOWO-Bible Class
 WWJ-Listen, Ladies: Modern Romance
 WWVA-Merry-makers
 WXYZ-News from the Stores

9:15 EST 8:15 CST

CBS-To be announced: WBNS WADC (sw-17.83)
 Linda's First Love: KDKA WJR
 CKLW-Leulah Clark, exercises
 WCLE-Linger Awhile
 WGAR-Nancy Dixon
 WGN-Good Morning Prgm.
 WHIO-20 Fingers and 2 Grands
 WHKC-Sing Song Time
 WIND-Passing Show
 *WLS-News, Julian Bentley
 WLW-Heart of Julia Blake
 WTAM-Kitty Keene, sketch
 WWVA-Ma Perkins, sketch
 WXYZ-Victor Lindlahr

7:00 EST 6:00 CST

Editor's Daughter: KDKA WJR
 CKLW-Labbitt, Homechats
 WASH-The In-Laws
 WBBM-Manhattan Mother, sketch
 WCLE-Bulletins
 *WGAR-News: Ruth Merriam Wells
 *WHIO-News: Around the Bandstand
 WHK-Caroline Pryce
 WHKC-Mostly About Women
 *WIND-News
 WJJD-Victor H. Lindlahr
 WKAR-Concert Melodies
 WKZO-Patty
 WLS-The Westerners
 WLW-Life Can Be Beautiful
 *WMAQ-Coffee Time: News
 WMBM-Morning Melodies
 WOSU-Amer. Family Robinson
 WTAM-Houseboat Hannah, sketch
 WTMJ-What's New

9:45 EST 8:45 CST

NBC-Breakfast Club: KDKA
 NBC-Life Can Be Beautiful
 sketch: WXYZ WOOD WTAM
 WASH
 CBS-Bachelor's Children, sketch: WGAR WJR
 MN-Dick Leibert, organist: WIBM

10:00 EST 9:00 CST

CKLW-Woman's Page
 WADC-Studio Prgm.
 WBBM-Teena & Tim
 WBNS-Round Robin Review
 WCLE-Ohio Farm
 WGN-What's News in the Stores
 WHIO-Cornelia on the Air
 WHK-Eleanor Hanson
 WHKC-Music: Livestock Markets
 WIND-General Melodies
 WJIM-Rev. Lloyd B. Bryan
 WKAR-Homemakers' Hour
 WKBM-Dance Orch.
 WLS-Meet Miss Julia
 *WLW-Child Problem Doctor: News: Livestock Reports
 WMAQ-A Step Ahead
 *WOSU-Musical Prgm.: News
 *WWJ-Music: News
 WWVA-Rapid Ad Service

7:00 EST 6:00 CST

MBS-Rhythm & Rhyme: WHKC
 CKLW-Tonic Tunes
 WASH-Linda's First Love
 WCLE-LaGanke Menues
 WGN-Morning Melodies
 WIND-Start the Day Right
 WJIM-Music in the Morning
 WJJD-Bosworth Broadcast
 WKAR-From the Music Room
 WLS-The Career of Alice Blair
 WMBE-Ethel R. Willetts
 WOSU-Salon Music
 *WOWO-News: Markets
 WKAR-Concert Melodies
 WKZO-Patty
 WLS-The Westerners
 WLW-Life Can Be Beautiful
 *WMAQ-Coffee Time: News
 WMBM-Morning Melodies
 WOSU-Amer. Family Robinson
 WTAM-Houseboat Hannah, sketch
 WTMJ-What's New

10:15 EST 9:15 CST

NBC-Vagabonds: WCOL WOWO
 NBC-Right to Happiness, sketch: WASH WXYZ WSPD KDKA WLS WHK WIBM WJIM
 NBC-John's Other Wife, sketch: WMAQ WTAM WTMJ WWJ WLW
 CBS-Myrt & Marge, sketch: WBBM WJR WBNS WADC WGAR WWVA WHIO
 *CKLW-News: Interlude
 WCLE-Thrift Club
 WGN-Myrna Dee Sergeant
 WKZO-Melody Time

10:30 EST 9:30 CST

NBC-Originalities: WCOL
 NBC-Just Plain Bill, sketch: WWJ
 WLW WTAM WMAQ WTMJ
 MBS-University Life: CKLW
 NBC-The Story of Mary Marin, sketch: WLS WHK WASH WJIM WSPD WXYZ KDKA WBBM
 CBS-Hilltop House, sketch: WJR WBBM WWVA WBNS WADC WHIO WGAR
 WGN-Keep Fit to Music
 WHKC-Melody Mart
 WIND-Working Wife
 WJJD-Parents & Teachers
 WKAR-Rural School Music
 WKZO-WPA Orch.
 WMBE-Rhythmic Rodeo
 WOSU-Spanish Lesson
 WOWO-Concordia Chapel

10:45 EST 9:45 CST

NBC-The Woman in White, sketch: WTAM WMAQ WTMJ WWJ
 CBS-Stepmother, sketch: WBBM WGAR WJR
 (Continued on Next Page)

FRIDAY

November 24

AFTERNOON

(10:45 a.m. Continued)

NBC-The Trouble with Marriage, sketch: WXYZ WLS WJIM WIBM WASH

NBC-Midstream, sketch: WHK KDKA

NBC-To be announced: WCOL WADC-Concert Orch. WBNS-Editor's Daughter, sketch WCLE-Ida Bailey Allen WGN-Home Management WHIO-Kitty Keene, sketch WIND-Tommy Ott & Max Miller WJJD-Friday Morning Flang WKZO-Piano Selections WLW-Right to Happiness, sketch WMBC-Doc Sellers WWOV-Dispan Parade WSPD-Kitty Keene, Inc., sketch WVVV-Big Slim

11:00 EST 10:00 CST NBC-David Harum, sketch: WWJ WTAM WMAQ

CBS-Lanny Ross, Inr.: WBBM WJR WVA WVA WADC

NBC-Pepper Young's Family, sketch: WASH WXYZ KDKA WSPD WLS WJIM WIBM WHK

MBS-Pegeen Fitzgerald, talk: WHKC WCLE

CKLW-Shopper News WGN-Len Salvo, organist: Morning Mail Box WIND-Traffic Court Broadcast WKJD-Weather: News WKAR-Moments Musicale WKBN-News: Synchopators WKZO-Church in the Wildwood WLV-Linda's First Love, sketch WMLB-News WWOV-Home Forum WTMJ-Betty Crocker

11:15 EST 10:15 CST NBC-The Road of Life, sketch: WWJ WTAM WMAQ WTMJ WASH WLW

NBC-Young Dr. Malone, sketch: WJIM WHK WLS WIBM WWOV KDKA WXYZ (sw-15.33)

CBS-Brenda Curtis, sketch: WBBM WJR WVA WVA WADC WBNS WGR WHIO

MBS-Buckeye Four: WHKC NBC-To be announced: WKZO

WCLE-Ruth WGN-Bachelor's Children WJJD-Movie Tattler WKAR-The Parents' Forum WLS-The Rangers WMBC-To be announced WSPD-Town Topics

11:30 EST 10:30 CST NBC-Against the Storm, sketch: WMAQ WWJ WTAM WSPD WTMJ

NBC-Wayne Van Dyne, Inr.: WASH WCOL WHK WXYZ WJIM WIBM (sw-15.33)

CBS-Big Sister, sketch: WBBM WBNS WVA WVA WADC WHIO WGR WJR

MBS-Keep Fit to Music with Wallace: WHKC

CKLW-Frank Burke's "San Salute" KDKA-To be announced WGN-Don Pedro & His Violin

*WIND-News *WIRE-News: Ramblers WJJD-Joe Alexander, organist WKAR-Yesterday's Rhythms WKBN-Singin' Sam

WKZO-Your Family and Mine WLV-The Rangers WLW-Tena & Tim, sketch WMBC-Morning Variety WWOV-Linda's First Love

11:45 EST 10:45 CST CBS-Aunt Jenny's Stories: WVA WBBM WHIO WBNS WADC WGR WJR

NBC-Getting the Most Out of Life: KDKA WSPD WHK WCOL WLS WWOV WXYZ (sw-15.33)

MBS-Radio Garden Club: WLW CKLW

Subject: "Pomander Balls and Their Use."

NBC-The Guiding Light, sketch: WLW WASH WWJ WTMJ WMAQ WTAM

*WCLE-News & Music WGN-Painted Dreams WHKC-Country Home Magazine: Markets

WIND-Livestock Markets WJIM-Dick Liebert's Prgm. WJJD-Bureau of Missing Persons

12:00 EST 11:00 CST

CBS-Kate Smith Speaks: WGR WADC WBNS WBBM WHIO WJR WVA

NBC-Meet the Artist: WOWO (sw-15.33)

NBC-Carters of Elm Street, sketch: WMAQ WWJ *News: WOOD WSPD *CKLW-News: Interlude *KDKA-News: Music: Weather Temp.

WCLE-Polish Varieties WGN-Manhattan Mother WHK-Judy & Jane, sketch WHKC-Market Reports: Neighbor Noon Hour, sketch WIND-Bob Atcher, songs *WJIM-Highlighting the Headlines

WJJD-General Rhythms WKAR-Farm Service Hour WKBN-Luncheon Serenade WKZO-Organ Reveries WLS-Feature Foods WLW-One Woman Speaks WMBC-Twelve o'Clock Revue WTAM-Heart of Julia Blake WTMJ-Betty Crocker *WXYZ-News: Happy Rhythms

12:15 EST 11:15 CST CBS-When a Girl Marries, sketch: WBBM WGR WHIO WJR WADC WVA WBNS

NBC-The O'Neills, sketch: WLW WMAQ WTAM

NBC-The Southernaires: (sw-15.33)

MN-Farm Almanac: WJIM WIBM WXYZ WOOD WKZO

CKLW-Turf Club: Organist KDKA-Your Country Neighbors WCLE-Jim Sands WGN-Life of Mary Sothern WHK-Across the Desk WHKC-Grain Prgm.: Talk WIND-How Is Your Health WJJD-Dick Baker, songs WKBN-Your Family & Mine WWOV-Editor's Daughter WSPD-Springtime & Harvest WTMJ-Betty & Bob, sketch WWJ-Heart of Julia Blake

12:30 EST 11:30 CST NBC-Nat'l Farm & Home Hour, WMAQ KDKA WCOL

CBS-Romance of Helen Trent, Virginia Clark: WGR WBBM WBNS WJR WADC

MBS-Toronto Trio: WHK MN-Noonday Jamboree: WIBM WXYZ

CKLW-Studies in Black & White WCLE-Matinée Dance Time *WGN-Quin Ryan's News WHIO-Listener Speaks *WHKC-The Spectator, news WIND-Joe Alexander, organist WJIM-Mid-day Melodies WJJD-Safety Court Broadcast WKBN-Mystery Melody WKZO-Man On the Street. WLS-Teena & Tim *WLW-News: Everybody's Farm WMOB-Mary Gray WMOB-Theater Previews WWOV-Plajack Boys WSPD-Luncheon Melodies WTAM-Linda's First Love, sketch WTMJ-Heinie & His Grenadiers WWJ-Bradcast WVA-Your Family & Mine

12:45 EST 11:45 CST CBS-Our Gal Sunday, sketch: WGR WBBM WJR WBNS WADC

NBC-Nina Dean, sop.: WWJ

MBS-The Joyce Trio: CKLW

MN-Harry Heilmann's Town Meeting: WXYZ WJIM WOOD WIBM WKZO

WGN-Painted Dreams *WHIO-News: Weather: Markets *WHK-News by Otis WHKC-Abram Ruvin's Ensemble WKBN-Manhattan Mother WLS-Markets: The Arcady Editor WMBC-Regina Ruth WWOV-Market Service WTAM-Editor's Daughter, sketch WVA-Farm & Home Hour

1:00 EST 12:00 CST NBC-Spinning Wheel Singers: WWJ (sw-15.33)

CBS-The Goldbergs, sketch: WJR WBBM WGR WHIO WBNS

MBS-The Happy Gang: CKLW WHK

MN-The Happy Gang: WJIM WOOD WIBM

*News: WADC WIND WJJD WCLE-Women's World WGN-Radio's Voice WHKC-Street Interviews WKAR-News of the Highways WKBN-Medical Ass'n WLS-Dinnerbell Prgm. WLW-Livestock Reports WMBC-Today's Music WWOV-Purdue Agricultural Prgm. WTAM-Noonday Resume WVA-L. P. Lehman & Staff WXYZ-Memory Time

1:15 EST 12:15 CST CBS-Life Can Be Beautiful, sketch: WBBM WGR WJR

Friday Good Listening Guide

Stations which will broadcast these programs may be found in the adjacent columns at the time hereunder indicated

Check the programs you want to hear today

AFTERNOON

12:30 EST (11:30 CST) Farm and Home Hour, NBC.

M. L. DuMars of the AAA will give news of the association's farm program. Morrill Tozier of the Soil Conservation Service will discuss "Conservation Problems." An Uncle Sam's Forest Rangers sketch will also be heard.

2:00 EST (1:00 CST) Music Appreciation Hour, NBC. Dr. Walter Damrosch, conductor.

NIGHT

6:30 EST (5:30 CST) Kaltenborn Edits the News, CBS.

7:00 EST (6:00 CST) Fred Waring in Pleasure Time, NBC.

7:30 EST (6:30 CST) Professor Quiz, CBS. With Bob Trout.

8:00 EST (7:00 CST) Quixie Doodles, MBS. Colonel Stoopnagle, M. C.; Alan Reed (Teddy Bergman), announcer.

8:00 EST (7:00 CST) Kate Smith Hour, CBS. Abbott and Costello, comedians; Ted Straeter's Chorus; Ted Collins; Jack Miller's orchestra.

8:00 EST (7:00 CST) Cities Service Concert, NBC. Lucille Manners, soprano; Ross Graham, baritone; Grantland Rice, sports; Frank Black conducts the orchestra.

8:30 EST (7:30 CST) Carson Robison and His Buckaroos, NBC.

9:00 EST (8:00 CST) Johnny Presents, CBS. Ray Bloch's Swing Fourteen; "Perfect Crime" dramas; soloists; Johnny Green's orchestra.

9:00 EST (8:00 CST) Waltz Time, NBC. Frank Munn, tenor; Manhattan Chorus; Abe Lyman's orchestra.

9:00 EST (8:00 CST) Plantation Party; Variety Program, NBC. Whitey Ford, M. C.; Duke of Paducah; Louise Massey and the Westerners; Tom, Dick and Harry; Doring Sisters; Charlie Lyon, announcer.

9:30 EST (8:30 CST) George Jessel's Variety Program, NBC. Peter Van Steeden's orchestra.

9:30 EST (8:30 CST) First Nighter; Drama, CBS.

Pictures may be found on page 28.

10:00 EST (9:00 CST) Grand Central Station; Drama, NBC.

10:00 EST (9:00 CST) Guy Lombardo's Orchestra, NBC.

10:30 EST (9:30 CST) Story Behind the Headlines, NBC. Cesar Saerchinger, commentator.

Refer to adjacent columns for stations broadcasting these programs

FREQUENCIES

Table with 4 columns: Station, Frequency, Station, Frequency. Includes CKLW-1030, WEA-660, WJIM-1210, WOOD-1270, etc.

MBS-Ellen Ranoolph, sketch: WTAM WMAQ KDKA WXYZ WLW WJIM (sw-15.33)

MBS-The Happy Gang: WHKC WGN

NBC-Virginia Hays, contralto: WCOL WMAQ KDKA

WADC-Ladies Only WBNS-Refreshment Time WCLE-Helen Wyant WHIO-Manhattan Mother, sketch WIND-Tommy Ott, organist WJIM-Highlighting the Headlines WJJD-Luncheon Rhythm WKAR-Console Melodies WKBN-Hits & Encores: Social Security WKZO-Florence Fiske *WOWO-Bob Wilson, news WSPD-Linda's First Love, sketch WWJ-Vera Richardson

1:30 EST 12:30 CST

NBC-Words & Music: (sw-15.33) NBC-Revue in Miniature: WCOL WHK WJIM WIBM WKZO

CBS-This Day Is Ours, sketch: WBBM WGR WJR WVA WADC

MBS-Texas Jim Lewis' Cowboys: WHKC

CKLW-The Quiet Sanctuary KDKA-Women and the News *WBNS-Jim Cooper, news WCLE-AI Skully WGN-Markets: Midday Service WHIO-Secret Diary WIND-Bob Atcher, songs WJJD-Loop Noonday Service WKAR-Lansing Federal Orch WKBN-Siesta WLS-Checkerboard Time WLW-Editor's Daughter, sketch WMAQ-Songs of the Heart WMBC-Happy Hour Club WOOD-B-J Revue WWOV-Man on the Street WSPD-Smith's Tennesseans WTAM-Teena & Tim WTMJ-Rhythm Rascals WWJ-Man on the Street WXYZ-Michigan Highways

1:45 EST 12:45 CST NBC-Revue in Miniature: (sw-15.33)

CBS-Road of Life, sketch: WHIO WVA WJR WBBM WGR

MBS-Voice of Experience: WHK WXYZ WJIM WHKC WOOD WLW WIBM WKZO

Your Family and Mine: KDKA WTAM WADC-Variety Prgm. WBNS-Evans & Swartz WCLE-Meet the Ladies *WIND-News WKBN-Bryan Wade's History Book WLS-Markets: Arcady Editor *WMAQ-News: Doggy Dan WWOV-Richard Trojan WTMJ-Sidewalk Reporter *WWJ-Friendly Gardener: News

2:00 EST 1:00 CST NBC-Music Appreciation Hour: Dr. Walter Damrosch, conductor: WCOL WSPD WJIM WXYZ WKZO WOOD WIBM (sw-15.33)

NBC-Betty & Bob, sketch: WLW WWJ WMAQ WTAM (sw-15.21)

MBS-Muse & Music: WHKC CBS-Doc Barclay's Daughters: WADC WBBM WGR WVA WVA WHIO WBNS

CKLW-House of Peter McGreggor KDKA-Studio Party WCLE-Muse & Music WGN-Ralph Ginsburgh's Concert Orch. WHK-Ethel Hawes WIND-Italian Hour WJJD-Livestock Market WJR-Mrs. Page, household talk WKAR-Honey Facts WKBN-Music Without End WLS-School Time WWOV-My Prayer Was Answered WTMJ-Bulletin Board

2:15 EST 1:15 CST CBS-Life & Love of Dr. Susan, sketch: WJR WGR WVA WADC WBBM WBNS WHIO

MBS-Charles Openul's Hawaiians: WGN CKLW WHKC

NBC-Arnold Grimm's Daughter, sketch: WMAQ WTAM WLW WWJ

WCLE-Ruth-Information WJJD-Midday Roundup WKAR-Famous Overtures WLS-News: Markets WWOV-Ellen Randolph, sketch WTMJ-Gospel Singer

2:30 EST 1:30 CST CBS-Your Family & Mine, sketch: WBNS WJR WHIO WBBM

NBC-Valliant Lady, sketch: WLW WTAM WHAQ WWJ

NBC-Music Appreciation Hour: WCOL WSPD WHK WJIM WXYZ WOOD WIBM WKZO (sw-15.33)

MBS-Thomas Conrad Sawyer, Words Drama: WHKC CKLW

KDKA-Home Forum WADC-Things & Swings WGR-Meet Miss Julia WGN-Harold Turner, pianist WIND-Race Results WJJD-Board of Education Prgm. WKAR-Forestry Cross Cuts WKBN-Opera's Revue WLS-Prarie Ramblers & Patsy WMBC-Sons of Pioneers WWOV-Your Family & Mine WTMJ-This Day Is Ours WVA-Boys from Iowa

2:45 EST 1:45 CST NBC-Betty Crocker: WLW WTAM WWJ WMAQ

CBS-My Son & I, sketch: WVA WBBM WJR WADC WGR WHIO WBNS (sw-17.83)

MBS-Jimmy Walsh's Orch.: CKLW WHKC WGN

WCLE-Community Fund Talk WJJD-Pacific Paradise WKAR-Spartan Sports WKBN-Wilson Aimes WLS-Henry's Exchange WMBC-University of Michigan WWOV-Peter MacGregor WTMJ-Home Harmonizers

3:00 EST 2:00 CST NBC-Orphans of Divorce: KDKA WWOV WLS WHK WXYZ (sw-15.33)

CBS-Joyce Jordan, girl interne, WADC WBNS WGR WHIO WKBN WJR WVA WBBM (sw-17.83)

NBC-The Story of Mary Marlin, sketch: WTAM WTMJ WMAQ WWJ WLW

NBC-To be announced: WCOL MN-Popular Revue: WKZO WIBM

MBS-Marriage License Romances, Interviews: WHKC WGN

*CKLW-Val Clare, news WCLE-Matinee Melodies WIND-Sports Edition *WJIM-Headline News *WJJD-News: Speech Clinic WKAR-Mettetal & Smith, songs WMBC-Topics of Today *WOOD-News: Colby Presents WSPD-Child Traffic Safety

3:15 EST 2:15 CST CBS-Society Girl, sketch: WADC WBBM WJR WGR WBNS (sw-17.83)

NBC-Oxydol's Own Ma Perkins, sketch: WTAM WMAQ WTMJ WLW WWJ

NBC-The Chase Twins, sketch: WCOL WKZO WXYZ WJIM WWJ WOOD WIBM WHK

MBS-Larry Lawrence, songs: WCLE WHKC

CKLW-Interlude: Turf Club KDKA-Tea Time Tunes WGN-Afternoon Musical WHIO-Rhythm Roundup WJJD-Rhythm for Tea WKAR-Hints on Etiquette WKBN-Melody Trio WLS-To be announced WMBC-Musical Matinee WWOV-Talking Drums WSPD-Your Radio Neighbor WVA-Ballsplitters

3:30 EST 2:30 CST NBC-Pepper Young's Family, sketch: WTAM WMAQ WLW WWJ WTMJ

*CBS-News: Three Treys: WGR WADC WHIO (sw-17.83)

MBS-Bob Miller's Orch.: WHKC WGN WCLE WHK

*CBS-News: American School of the Air: WBBM

NBC-Anne Thomas, Career Wife, sketch: WCOL WKZO WXYZ WOOD WIBM WJIM

CKLW-Sleepy Hollow Gang WBNS-Blue Ribbon Melodies WIND-Race Results WJJD-Santaella's Orch. WJR-Univ. of Michigan Prgm. WKAR-Music of the Masters WKBN-The Washingtons WLS-Homenakers' Prgm. WABC-Judy Wild WWOV-All in the Family WVA-Border Riders

3:45 EST 2:45 CST NBC-Between the Book Ends with Ted Malone: WCOL WWOV WKZO WXYZ WSPD WOOD WHK WJIM WIBM KDKA (sw-15.33)

WBC-Vic & Sade, sketch: WWJ WTMJ WTAM WMAQ WLW

CBS-Richard Maxwell, Inr.: WADC WGR WHIO (sw-17.83)

WBNS-Musical Interlude WCLE-Musical Gems WGN-Good Health & Training WJJD-Ben Kanter, pianist WJR-Three Aces *WLS-News WMBC-Prevention Bureau

4:00 EST 3:00 CST CBS-Nat'l Council of Teachers of English: WADC (sw-17.83)

Speaker: Dr. Walfred H. Nash, Subject: "Can a Sense of Humor Be Developed?"

*NBC-Club Matinee: News: WCOL WENR WHK WKZO WLW WSPD WXYZ WWOV WJIM WIBM KDKA (sw-15.33)

CBS-Pretty Kitty Kelly, sketch: WKBN

NBC-Backstage Wife, sketch: WTAM WTMJ WMAQ WLW WWJ

FRIDAY November 24

WBBM-Editor's Daughter, sketch
WBNS-Ann Sterling
WCLE-Hawaiian Serenaders
WGAR-Alice Blair
WGN-Hits of Today
WHIO-Women
WHKC-Tidbits from Everywhere
WIND-Sports Edition
WJJD-Fred Beck, organist
WJR-Career of Alice Blair, sketch
WKAR-High School Forum
WMBC-Alice in Movieland
WOOD-Newscastle
WVVA-Neo-Vim's Gang
4:15 EST 3:15 CST
CBS-AI Bernard's Minstrels: WADC (sw-17.83)
NBC-Stella Dallas, sketch
WMTJ WJW WTAM WMAQ WLW
MBS-Mischa Barr's Ensemble: WGN WCLE WHKC
WBBM-Meet the Missus
WGAR-Carl Hoff's Orch.
WJJD-Chapel Singers
WJR-Meet Miss Julia, sketch
WKBN-Tune Time
WMBC-Twenty Fingers
WOOD-Your Family & Mine
4:30 EST 3:30 CST
NBC-Lorenzo Jones, sketch: WTMJ WMAQ WTAM WJW
MBS-Wayne West, scat singer: WHKC WGN WCLE
CBS-Men Behind the Stars: WKBN WADC (sw-17.83)
NBC-Club Cabine: News: WOOD
News: WKZO WJJD
WBBM-Missus Goes to Market
WBNS-There's No Place Like Home
WGAR-Ohio Poetry Society
WHIO-Jobs Wanted, Drama
WIND-Race Results
WJR-To be announced
WKAR-Listen to the Band
WLW-Against the Storm, sketch
WMB-Prudy's Party
WOWO-Old Time Religion
WVVA-Blaine Smith
4:45 EST 3:45 CST
CBS-Smith'n' Ed McConnell: WJR WBNS WHIO WADC (sw-17.83)
NBC-Young Widder Brown, sketch: WTMJ WTAM WMAQ WJW
MBS-Book-a-Week: WCLE WGN WHKC
WBBM-Linda's First Love, sketch
WGAR-David Adams
WIK-Cleveland College
WJJD-Suppertime Frolic
WKAR-News: The Day's March
WKBN-News: Stocks
WKZO-Joe Savoldi
WLW-Meet Miss Julia, sketch
WMBC-Mountain Red
WVVA-Joe Barker's Gang
5:00 EST 4:00 CST
NBC-Name It & Take It: WENR WOOD WIBM
CBS-BJ Kathleen Norris, sketch: WJR WBBM WBNS WGAR
NBC-Girl Alone, sketch: WTMJ WMAQ WTAM WJW
CKLW-Mary Jane & Uncle Bill
KDKA-Bookworm
WADC-News: Market Talk: Variety Prgm.
WCLE-News: Musical Prgm.
WGN-Grenadiers and Piano
WHIO-Safety Patrol
WHKC-Dick O'Heran
WHKC-The Buckeye Four
WIND-Sports Edition
WIRE-Broadripple Orch.
WJIM-Uncle Howdy
WKBN-Melody Highlights
WKZO-Boake Carter, comm.
WLW-Kitty Keene, drama
WMBC-V. Jaroz
WOWO-Keeping You Posted
WSPD-Melodic Notes
WVVA-A Shopping We Will Go
WXYZ-Show World: Happy Rhythm
5:15 EST 4:15 CST
MBS-The Johnson Family: WHKC
CBS-Caroline's Golden Store, sketch: WJR WGAR WBBM WBNS
NBC-Irma Glen, organist: WCOL
NBC-Midstream, sketch: WLW WTMJ WMAQ WTAM WJW
NBC-Name It & Take It: KDKA
CKLW-Turf Club
KDKA-David Adams
WGN-Len Salvo, organist
WHIO-High School Sports
WHK-Adv. of Pinochio
WIRE-At Your Service
WOOD-Prgm. Previews
WOWO-Eb & Zeb
WXYZ-Happy Rhythm: Salon Orchestra
5:30 EST 4:30 CST
NBC-Jack Armstrong, sketch: WLW WTAM WJW
NBC-Affairs of Anthony, sketch: WENR WHK WTMJ WIBM
CBS-It Happened in Hollywood
WBBM WGAR WJR

MBS-Uncle Don, children's prgm.: WHK CKLW
NBC-Kitty Keene, sketch: WTMJ WMAQ
KDKA-Rhythm Makers
WADC-News: Variety Prgm.
WGN-Walter Kniek's Orch.
WGN-Our American Language
WHIO-Paul Price: News: Console Capers
WHKC-Dick Hardin, organist
WIND-Race Results
WJIM-Xavier Cugat's Orch.
WKBN-Dinner Dance
WOOD-Adventures of Pinochio
WVVA-Economy Notes
WXYZ-Don King's Orch.
5:45 EST 4:45 CST
NBC-The Adv. of Tom Mix: WJIM WIBM WCOL WOOD
KDKA WHK WXYZ
NBC-Dinning Sisters: WENR
NBC-Little Orphan Annie, sketch: WJW
CBS-Scattergood Baines, sketch: WBNS WVVA WBBM WGAR WJR WADC WHIO
MBS-Harol Turner, pianist: WHKC WGN
CKLW-Adventures of Tarzan
WKBN-Hi-Speed Factfinder
WLW-Jamboree Prevue
WMAQ-Evening Prelude
WSPD-Sports News: Table Talk
WTMJ-Meet Miss Julia, sketch
NIGHT
Where there is no listing for a station its preceding program is on the air.
6:00 EST 5:00 CST
NBC-The Torch of Progress, talk: WEAJ WMAQ WCOL (sw-9.53)
The People That Lived in Palestine will be the subject.
NBC-News, WJZ only) Pianist: Alma Kitchell's Brief Case: WJZ WENR WHK
MBS-Gus Lazaro's Orch.: WGN WCAE WCLE
CBS-News: Edwin C. Hill, commentator: WABC WJAS WADC WJVA WKBN (also at 10 p.m.)
CBS-Billy and Betty, sketch: WCKY WCCO WBBM
News: WJR WSPD WBNS CKLW-Rollin' Home
KDKA-News: Temp.: Movie Magazine of Air: Weather
WCAE-Stardust
WGAR-Sidney Andorn: Ellis VanderPyl: Five Star Final
WHAS-Little Betty
WHIO-Musical Radio Directory
WHKC-The Spectator, news
WIND-Sports Edition
WJIM-Sport Page
WVVA-Fred Kirby: News
WMAQ-Life Can Be Beautiful
WOOD-Sports
WOR-Uncle Don, children's prgm.
WSAI-Little Orphan Annie
WTAM-Walt Bergener: News
WTMJ-Billie the Brownie
WJZ-Sports: Musical Prgm.
WXYZ-The Day in Review
6:15 EST 5:15 CST
NBC-Malcolm Claire, children's stories: News: WMAQ (sw-9.53)
NBC-News: Sports: WEAJ
NBC-Bobby Parks' Orch.: WCOL KDKA
CBS-Hedda Hopper's Hollywood: WABC WGAR WBBM WCCO WJR
Part III of a dramatization of Tyrone Power's life.
NBC-Football Forecasts: WJZ
MN-Fact Finder: WJIM WOOD WIBM WXYZ
News: WHK WJAS WHAS Sports: WKBN WLW
News: Sports: WCAE WVVA WADC-Harmonic Patterns
WBNS-Our Hobbies
WCKY-Bluetrass Boys
WENR-Swingtime Serenade: News
WGN-Evening Melodies
WHIO-Si Burick
WHKC-Sports by Sweeney
WVVA-Peter Grant, news
WSPD-The Factfinder
WVWJ-Song Doctor: News
WVWJ-C. C. Bradner: Tune in the Spotlight
6:30 EST 5:30 CST
CBS-Kaltenborn Edits the News: WADC WBNS WCKY WCCO WBBM WHIO WVVA WHAS
NBC-Three Cheers: WSAI (sw-9.53)
CBS-Elmer Davis, news: WABC
MBS-Bill McCune's Orchestra: WHKC
NBC-Gulden Serenaders: WJZ
NBC-Captain Tim Healy's Stamp Club: WEAJ

Jack Armstrong, sketch: WMAQ WTMJ
WCKLW-News & Sports
KDKA-Music Box Melodies: Sports
WCAE-Dancing Date
WGN-Organ Moods
WGAR-Carl George
WGN-The Cinnamon Bear
WHK-Everett Hoagland's Orch.
WIND-General Melodies
WJAS-Baron Elliott's Orch.
WJIM-Football Forum
WJR-Inside of Sports
WKBN-Sohio Headliner: Something About Everything
WLW-To be announced
WVVA-Mr. Hi-Brau
WOR-News
WSPD-Zingo
WTAM-Leisy Sportsman
WVWJ-Bill Elliott
WXYZ-Giridon Guesse
6:45 EST 5:45 CST
NBC-Lowell Thomas, news commentator: WJZ WOOD WLW WTAM KDKA WJW
NBC-The Adv. of Tom Mix, sketch: WENR
NBC-Jack Miley, sports: WEAJ
CBS-Today in Europe: WABC WHIO WGAR WKBN WBBM WVVA WCKY WCCO WHAS WADC
NBC-Li'l Abner: WMAQ
MBS-Fulton Lewis, Jr., news: WHKC
CKLW-Adventures of Jimmie Allen
WBNS-Doc Seller's True Stories
WCAE-La Marba Predicts
WGN-Orphan Annie, sketch
WHK-The Fact Finder
WIND-Chicago at Work
WIRE-News
WJAS-Life Can Be Beautiful
WJR-Evening Melodies
WOR-Johnson Family
WSAI-Dick Bray's Question Box
WSPD-Jam for Dinner
WTMJ-Sports
WXYZ-Evening Serenade
7:00 EST 6:00 CST
NBC-Yesterday's Children: WJZ WXYZ WCOL
CBS-Amos 'n' Andy, sketch: WABC WHIO WADC WBNS WHAS WGAR WJR WCKY WCCO WJAS (sw-15.27)
MBS-To be announced: WHKC
NBC-Fred Waring in Pleasure Time: WEAJ WCAE WTAM WOOD WMAQ WLW WTMJ WJW
CKLW-Rhythm Time
KDKA-Weekly Record Review
WBBM-News
WGN-Radio Fanfare
WENR-Capt. Midnight, sketch
WHK-Gayle of Melody
WIND-German Hour
WOR-Stan Lomax, sports
WSPD-Piano & Violin
WSAI-Schneickel Fritz' Band
WSPD-The Job Broker
WVVA-Lone Ranger, sketch
7:15 EST 6:15 CST
CBS-Lum & Abner, sketch: WABC WJAS WADC WBBM WBNS WCKY WJR WGAR WHAS WCCO (also KNX KSL at 11:30 p.m.)
NBC-I Love a Mystery, sketch: WEAJ WTAM WMAQ WJW WTMJ WCAE (also KFI at 11:15 p.m. EST)
MBS-Savoy Swing: WHKC
NBC-To be announced: WCOL
NBC-Yesterday's Children: WJIM WENR WSAI
CKLW-Evening Serenade
WGN-Sports
WHIO-Esther Randall
WHK-Safety First
WVVA-Michael Hinn, news
WOOD-To be announced
WOR-The Answer Man
WOSU-Stainbrook Recital
WSPD-Leon Warrick, bar.
7:30 EST 6:30 CST
CBS-Prof. Quiz with Bob Trout: WABC WBNS WJAS WADC WHAS WCKY WCCO WBBM WJR WGAR (sw-15.27) (also KNX KSL at 9 p.m.)
NBC-The Revelers: WEAJ
NBC-Joseph Marvais, songs: WJZ WOWO WCOL
NBC-Xavier Cugat's Orchestra: WSAI
MBS-Lone Ranger, sketch: WOR WXYZ WSPD WIBM WOOD WKZO WCLE WHK WJIM CKLW-Ethel Stark, violinist
KDKA-Football Predictions
WCAE-Lighting Jim
WGN-Capt. Herne, news
WHIO-Lone Ranger, sketch
WHKC-To be announced
WVVA-News, Julian Bentley
WLW-Four Stars Tonight
WMAQ-News: Musical Entree
WOSU-Dept. of Meicine Prgm.

WTAM-Big Town, drama
WTMJ-Easy Aces
WVJ-Tyson Meets the People
WVVA-To Our American Home
7:45 EST 6:45 CST
MBS-The Inside of Sports: WLW WGN
NBC-Magic Waves: WEAJ
NBC-Joseph Marvais, songs: KDKA
CKLW-Detroit Board of Education
WLS-Sports Review
WOSU-Football Formchart
WSAI-I Love a Mystery
WTMJ-Kilowatt Hour
WJZ-Russell Barnes
WVVA-Olden Time Melodies
8:00 EST 7:00 CST
NBC-Cities Service Concert: Lucille Manners, sop.; Russ Graham, bar.; Chorus; Grantland Rice, sports; Frank Black's Orch.; Drama: WEAJ WTAM WMAQ WCAE WTMJ WJZ (sw-9.53)
Miss Manners will sing Sweet Song of Long Ago, Alleluia, Can't Help Loving That Man, and, with Mr. Graham, Some Day, Mr. Graham will also sing There is a Lady and the chorus will offer Viking Song. The ensemble will offer If I Love You, I'll Wearin' For You and Perfect Day. The orchestra will play March and Procession of Bacchus, Para Vito Me Voy, Gopak, and Dance of the Hours.
MBS-Colonel Stoopnagle's Quixie Doodle Contest: WGN CKLW WHK WLW WOR
NBC-To be announced: WJZ WOOD WXYZ WSAI WCOL KDKA WIBM WLS
CBS-Kate Smith's Variety Hour: News: WABC WBBM WKBN WHAS WHIO WJAS WJR WADC WGAR WBNS WCCO WVVA (sw-15.27) (also KNX KSL at 12 mid. EST)
WIND-Green Valley Line
WJIM-Earle & Pete
WLS-Prairie Farmer Discussion Club
WOSU-Studio Players
WSPD-Richard Himber's Orch.
8:15 EST 7:15 CST
WIND-Max Miller's Music
WLS-Young Chicago Sings
WSPD-On with the Dance
8:30 EST 7:30 CST
NBC-Carson Robison & His Buckaroos: WJZ KDKA WIBM WHK WXYZ WLW WLS WJIM WSPD (also KGO at 11 p.m. EST)
MBS-Lone Ranger, sketch: WGN
MBS-Sinfonietta: Alfred Wallenstein, cond.: WOR CKLW
WIND-The Aristocrats
WOOD-Stars Over Manhattan
WOSU-Salon Orch.
WSAI-Bernie Cummins' Orch.
8:45 EST 7:45 CST
WIND-News
WSAI-Editor Writes
9:00 EST 8:00 CST
CBS-Johnny Presents: Drama: Johnny Green's Orch.; Ray Block's Swing Fourteen; Soloists: WABC WGAR WBBM WJR WHAS WCCO WJAS WHIO WBNS WADC WCKY (sw-11.83) (also KNX KSL at 11:30 p.m.)
NBC-Waltz Time; Frank Munn, tr.; Manhattan Chorus; Abe Lyman's Orch.: WEAJ WJZ WCAE WMAQ WTAM WTMJ WSAI
Mr. Munn will sing Tomorrow Night and Two Hearts Are Better Than One and the choir will offer On the Trail to Home Sweet Home and I Can't Tell Why I Love You. The orchestra will offer The Touch of Your Hand, Fresh Flowers, Where Was I, and Loveland in the Winter Time.
MBS-Raymond Gram Swing, news analyst: CKLW

NBC-Plantation Party, The West: Michael Stewart, songs; Tom, Dick & Harry; Beulah: WJZ WXYZ WOOD WENR WLW WIBM KDKA WCCO WSPD WJIM WHK
WGN-Musico, musical quiz
WIND-Hymns of All Churches
WOR-Gabriel Heatter, news
WOSU-March of Events
9:15 EST 8:15 CST
WJIM-Glenn Miller's Orch.: WOR
CKLW-Lane Prescott's Ensemble
WIND-Betty & Bob, sketch
WOSU-Accent on Liberty
9:30 EST 8:30 CST
NBC-George Jessel's Variety Program: Guests: WEAJ WJZ WCAE WTAM WMAQ WTMJ WLW
NBC-Cavalcade of Hits: WJZ WXYZ WSAI KDKA WOWO WJIM WENR WSPD (sw-53)
MBS-We Want a Touchdown: WOR CKLW
CBS-First Nighter, drama: WABC WBBM WJR WBNS WGAR WJAS WHIO WCCO WCKY WHAS WADC
Turn to page 26 for pictures of Barbara Ludwig and Les Tremayne.
WGN-News
WHK-Roserve-Carroll Prom
WIND-Scattergood Baines, sketch
WOOD-Front Page Dramas
WOSU-University News
9:45 EST 8:45 CST
NBC-Cavalcade of Hits: WIBM
WGN-Guilty Bystanders, drama
WHK-Muted Rhythms
WIND-Tommy Ott, organist
WOOD-Dept. of Conservation
WOSU-Zwei Herzen
10:00 EST 9:00 CST
CBS-Grand Central Station, drama: WABC WBBM WCCO WBNS WADC WGAR WHAS WHIO WJR WCKY WJAS (sw-11.83)
NBC-To be announced: WJZ WOOD WJIM WCOL WIBM WOWO WSPD KDKA
MBS-Raymond Gram Swing, news analyst: WOR WGN
NBC-Guy Lombardo's Orch.: WEAJ WTAM WMAQ WCAE WLW WTMJ WJZ (sw-9.53)
CKLW-Songs of the Emplre
WENR-Your Football Prophet
WHK-Sport Parade
WIND-News
WOSU-Bill Libero, organist
WSAI-Paul Kennedy
WXYZ-Tomorrow's Headlines
10:15 EST 9:15 CST
MBS-Musikale: Waverly Root, news analyst: WOR WGN
WENR-Art Kassel's Orch.
WIND-Walkathon
WSAI-Red Roberts' Orch.
WXYZ-Art Mooney's Orch.
10:30 EST 9:30 CST
NBC-The Story Behind the Headlines: WEAJ WMAQ WTAM WOOD
NBC-Welafly Marathon: WJZ WJIM WSPD WLW WOWO WENR WXYZ
CBS-Young Man with a Band: WABC WBBM WJAS WHAS WJR WCKY
NBC-George Olsen's Orch.: WIBM
MBS-Fulton Lewis, Jr.'s Congressional Review: WOR CKLW
Headliner: WADC WGAR KDKA-Music of Today
WVBS-Jin Cooper, news
WCAE-Rhythm & Romance
WCO-Sportsmen's Special
WGN-Griff Williams' Orch.
WHIO-Carl Taylor's Orch.
WIND-AI Bernard's Minstrels
WVVA-Boake Carter, comm.
WTMJ-Cameos of New Orleans
WVWJ-Detroit News Radio Extra

10:45 EST 9:45 CST
MBS-Griff Williams' Orchestra: CKLW
NBC-John Wummer, flutist; Edward Vito, harpist: WEAJ WSAI WCAE WCOL WMAQ WOOD
WADC-Variety Prgm.
WBNS-Double 13 Night Club
WGAR-Franklin Lewis
WHIO-Newspaper of the Air
WOR-Tommy Tucker's Orch.
WTAM-Dance Orch.
WTMJ-Vibrant Strings
11:00 EST 10:00 CST
NBC-News, WJZ only) Ranny Weeks' Orch.: WJZ WCOL WSPD
NBC-News: H. R. Baukhae, news: WEAJ WOOD WTAM (sw-9.53)
CBS-Paul Sullivan Reviews the News: WABC WADC WJR WCKY WBNS WGAR WHAS
CBS-Amos 'n' Andy, sketch: WBBM (also see 7 p.m.)
MN-Starlight Trail: WJIM WIBM WXYZ
News: WJW WHK WLW WJAS WMAQ WOR WOWO
CKLW-Canadian Club Reporter
KDKA-News: Weather: Temp.
WCAE-News: Musical Interlude
WCO-Cedric Adams
WENR-Ten O'Clock Final
WGN-Heidelberg Concert Orch.
WHIO-Beach Combers' Orch.
WIND-Swedish Prgm.
WSAI-Music You Want
WTMJ-Today's Events
11:15 EST 10:15 CST
CBS-Red Nichols' Orch.: WABC WCKY WHIO WADC WGAR WJAS (sw-11.83)
MBS-Dick Barrie's Orch.: WCAE
MBS-Bill Bardo's Orch.: WEAJ WMAQ WOOD
NBC-Ranny Weeks' Orchestra: WOWO
MN-Don Pablo's Orch.: WJIM WXYZ WIBM
CKLW-Music You Want
KDKA-To You
WBBM-News
WBNS-Dance Orch.
WCO-Curfew Time
WGN-Anson Weeks' Orch.
WHAS-George Walsh Looks 'Em Over
WHK-Ranny Weeks' Orch.
WVWJ-News: Fifty-year Line Review
WLW-Sports
WOR-Ozzie Nelson's Orchestra
WTAM-Orto Thurn's Orch.
WTMJ-Shadows of Fu Manchu
WJZ-Dance Orch.
11:30 EST 10:30 CST
NBC-Artie Shaw's Orch.: WEAJ WCAE (sw-9.53)
CBS-Sammy Kaye's Orchestra: WABC WIND WHIO WCKY WADC WJAS WGAR WBNS WCCO
MBS-Paul Whiteman's Orchestra: WOR
NBC-Glenn Miller's Orch.: WJZ WIBM KDKA WOOD WJIM WXYZ WCOL WOWO WHK
WBBM-Man on the Street
WGN-Dick Jurgens' Orch.
WHAS-Football Follies
WLW-Bernie Cummins' Orch.
WMAQ-Abe Lyman's Orch.
WVVA-Edward C. Ames, news
WTAM-Bill Marshall's Orch.
WTMJ-Sports: Dance Orch.
WJZ-Dance Orch.
End of Friday Programs

DISCARD YOUR OLD AERIAL
It is Most Likely Corroded and Has Poor or Loose Nalay Connections
No MORE BUZZES, CLICKS and Shorts from summer rains and winter snow and sleet when using an F & H Capacity Aerial Eliminator. Anyone can connect it in a moment's time to the radio set—occasionally only 1/4 inch but 4 inch space behind the set, yet enables your radio to operate without an aerial and tune in stations over the entire broadcast band frequencies and short wave channels.
ELIMINATE THE AERIAL FOR GOOD
Attach this unit to your radio—make your set complete in itself—forget aerial wires and troubles—move your set anywhere—no more roof climbing, unsightly lead-in or aerial wires.
NOT NEW—VALUE ALREADY PROVED
On the market for years, 100,000 customers in U.S. and foreign countries. In use from the Arctic Region of Norway to the Tropics of Africa. Each factory tested on actual long distance reception. Cannot harm set—Easily connected to any radio, including radios having no ground or radio for double aerial. Note: It will not operate on battery or automobile radio.
5 DAYS TRIAL
Mail coupon at once. Pay postman \$1.00 plus a satisfied, return within five days and your dollar will be refunded without question.
F & H Radio Laboratories, Dept. 110, Fargo, N. Dak.
Send P & H Capacity Aerial, will pay postman \$1 plus five cents in postage. If not pleased will return within 5 days for a refund. Check here if sending \$1 with order—this avoids postage cost—same refund guaranteed. Check here if interested in dealer's proposition.
NAME.....
ADDRESS.....
CITY.....STATE.....

FREE BE A DEALER

BIG NEW CATALOG
KAESER & BLAIR

No Printing or Sales Experience Needed!

No House-to-House Selling. Just Call on Merchants

Nothing for You to Buy—Nothing for You to Study

1100
fast Selling BUSINESS NECESSITIES

IF YOU can give your spare time or full to calling on retail stores, business offices, etc., showing actual samples of our complete line of Business Printing, Advertising Novelties, Book Matches, Office Supplies, etc., send your name quick for Free Proposition by which you can make cash profits EVERY DAY without previous experience. Over 1100 articles. Every business man uses 8 to 20. Nothing for you to buy. Women as well as men make good money in this field. Send name quick for the K & B plan—call Free—only few cents delivery charge.

Kaeser & Blair, Inc., Dept. 1711G
400 Pike St., Cincinnati, Ohio

Kaeser & Blair, Inc., Dept. 1711G
400 Pike St., Cincinnati, Ohio

Gentlemen: Absolutely free, please send me complete details about the K & B plan—how I can make money spare time or full. No obligation to me.

Name _____

Address _____

City _____ State _____

FOOTBALL BROADCASTS

Saturday, November 18

Albright at Franklin and Marshall
1:45 p.m. EST, 12:45 CST, 11:45 a.m. MST, 10:45 PST
WEEU WGAL

Auburn at Louisiana State
3:00 p.m. EST, 2:00 CST, 1:00 MST, 12:00 noon PST
WAPI

California at Oregon State
4:45 p.m. EST, 3:45 CST, 2:45 MST, 1:45 PST
KMO KVOE

Carnegie at Holy Cross
2:00 p.m. EST, 1:00 CST, 12:00 noon MST, 11:00 a.m. PST

KDKA WDRG WMAS WORC
Colgate at Syracuse
2:00 p.m. EST, 1:00 CST, 12:00 noon MST, 11:00 a.m. PST

WESG WFBL WGR WGY
WHEC WBX WNBW WSVR

Florida at Miami
8:00 p.m. EST, 7:00 CST, 6:00 MST, 5:00 PST
WDBO WJAX WKAT WRUF

Georgia Tech at Alabama
3:00 p.m. EST, 2:00 CST, 1:00 MST, 12:00 noon PST
WRDW WSB WTQC WBRG

Illinois at Ohio State
1:45 p.m. EST, 12:45 CST, 11:45 a.m. MST, 10:45 PST
WBNS WTAM WILL

Indiana at Michigan State
1:45 p.m. EST, 12:45 CST, 11:45 a.m. MST, 10:45 PST
WIBM WOOD-WASH WJIM

Maryland at V. M. I.
2:00 p.m. EST, 1:00 CST, 12:00 noon MST, 11:00 a.m. PST

WFBR WJEJ WSAL
Michigan at Pennsylvania
2:00 p.m. EST, 1:00 CST, 12:00 noon MST, 11:00 a.m. PST

WCAU WGBI WHP WKOK
WPG WJR

Minnesota at Iowa
2:45 p.m. EST, 1:45 CST, 12:45 MST, 11:45 a.m. PST
WTCN WOC WMT WCCO
WHLB WHO

Nebraska at Pittsburgh
2:00 p.m. EST, 1:00 CST, 12:00 noon MST, 11:00 a.m. PST

WCAC WFBG WLEU WTBO

North Carolina at Duke
1:45 p.m. EST, 12:45 CST, 11:45 a.m. MST, 10:45 PST
WBIG WBT WDBJ WDNC
WPTF WRVA

Northwestern at Notre Dame
2:45 p.m. EST, 1:45 CST, 12:45 MST, 11:45 a.m. PST
MBS-WGN WLW KHJ WSBT
WCFL WBBM

Oklahoma at Missouri
3:00 p.m. EST, 2:00 CST, 1:00 MST, 12:00 noon PST
KMBC

Princeton at Yale
1:45 p.m. EST, 12:45 CST, 11:45 a.m. MST, 10:45 PST
WATR WBRK WEAN WFEA
WHA1 WICC WLLH WLNW
WNAK WRNH WLLC WOR
WSAR WSPR WTAG WTIC

Purdue at Wisconsin
2:45 p.m. EST, 1:45 CST, 12:45 MST, 11:45 a.m. PST
WBAA WKBH WHA WTMJ

Santa Clara at U. C. L. A.
5:00 p.m. EST, 4:00 CST, 3:00 MST, 2:00 PST
KVEC

Tulane at Columbia
2:00 p.m. EST, 1:00 CST, 12:00 noon MST, 11:00 a.m. PST

WSMB
Vanderbilt at Tennessee
1:45 p.m. EST, 12:45 CST, 11:45 a.m. MST, 10:45 PST
WR0L WRFC WTJ5 WLAC
WDDO WJHL WOPI WSM
V. P. I. at Virginia
2:15 p.m. EST, 1:15 CST

12:15 MST, 11:15 a.m. PST
WTM WCHV WLVA WWSA
Washington State at Stanford
5:00 p.m. EST, 4:00 CST, 3:00 MST, 2:00 PST
KIRO KOH KWSC

PROFESSIONAL GAMES

Sunday, Nov. 19

Chicago Cardinals at Washington
2:00 p.m. EST, 1:00 CST, 12:00 noon MST, 11:00 a.m. PST
WIND WOL WFMD WCBM

Detroit at Cleveland
2:00 p.m. EST, 1:00 CST, 12:00 noon MST, 11:00 a.m. PST
WJR WJAR

Green Bay at Brooklyn
2:00 p.m. EST, 1:00 CST, 12:00 noon MST, 11:00 a.m. PST
WHN WKBH WTMJ

Philadelphia at Chicago Bears
3:00 p.m. EST, 2:00 CST, 1:00 MST, 12:00 noon PST
WJJD WCAU

Pittsburgh at New York
2:00 p.m. EST, 1:00 CST, 12:00 noon MST, 11:00 a.m. PST
WOR KDKA

THANKSGIVING DAY

Thursday, Nov. 23

Dickinson at Gettysburg
2:00 p.m. EST, 1:00 CST, 12:00 noon MST, 11:00 a.m. PST
WKBO WORK

Syracuse at Maryland
2:00 p.m. EST, 1:00 CST, 12:00 noon MST, 11:00 a.m. PST
WFBR WGY WJEJ WSAL
WSYR

FREQUENCIES

KDKA-980	WBNS-1430	WDRG-1330	WHBF-1240	WJR-750	WNLC-1500	WSAR-1450
KXJ-900	WBOW-1310	WEAN-730	WHFC-1430	WKAT-1500	WOC-1370	WSB-740
KIRO-950	WBRC-930	WEEO-830	WHLE-1370	WKBH-1390	WOL-1230	WSBT-1360
KMBC-950	WBK-1310	WESG-830	WHN-1010	WKOK-1210	WOD-1270	WSM-650
KMO-1330	WBT-1080	WFBL-1310	WHO-1000	WLAC-1470	WOFI-1500	WSMB-1320
KOB-1380	WBTM-1370	WFBL-1360	WHP-1430	WLC-1420	WOR-710	WSPR-1140
KYEC-1200	WCAC-1240	WFB-1270	WBM-1370	WLLH-1370	WORC-1280	WSVA-550
KVOE-1500	WCAD-1170	WFA-1340	WIK-1200	WLNH-1310	WPG-1100	WSPY-570
KWSC-1220	WCBM-1370	WFMD-900	WIOC-600	WLVA-1200	WPR-630	WTAG-580
KYW-1120	WCCO-810	WGAL-1500	WILL-550	WLW-700	WPTF-680	WTAM-1070
WAPI-1040	WCFL-970	WGBI-880	WIND-560	WMA-1420	WRD-1500	WTBO-500
WASH-1270	WCHV-1420	WGN-720	WJAX-900	WMOA-570	WRE-600	WTIC-1260
WATR-1190	WDBJ-930	WGR-550	WJEL-1210	WMT-600	WROL-1310	WTIC-1040
WBAA-890	WDBO-930	WGY-790	WJHL-1200	WNAK-1230	WRUF-830	WTJS-1310
WBMM-770	WDNC-1500	WHA-940	WJIM-1210	WBSA-1500	WBVA-1110	WTM-620
WBIQ-1440	WDOD-1280	WHAT-1210	WJJD-1130	WNBH-1310	WSAL-1200	WTOC-1260

(For other games and other stations broadcasting some of above games see Saturday, Sunday and Thursday program listings.)

25 BRAIN-BUSTERS—ANSWERS

(See Questions on Page 18)

Here are correct answers in our weekly quiz. Of the twenty-five questions only eleven were answered correctly by contestants on the air. Is your score better than that?

"Question Bee"

1. Finland.
2. A children's doctor.
3. A clergyman's vestment.
4. Bolivia, Paraguay.
5. An area of water between Scotland and the Orkney Islands where the British naval base is located.

"March of Games"

1. Abraham Lincoln; Florence Nightingale; Napoleon Bonaparte.
2. Box; Golden Fleece; lute.
3. An animal.
4. Oak. The rest are evergreen trees.

"True or False"

1. False.
2. True.
3. False. (The Declaration was signed after the war started.)

"Information, Please"

1. Johnny-jump-up, Jack-in-the-pulpit, sweet-william, wake-robin; jonquil.
2. Train wreck; shot by Frankie; hung on willow tree.
3. Bristol, Bagdad, Nantucket.

"Ask-It-Basket"

1. Arizona.
2. Three.
3. South Africa; Argentina; South America.

"Quixie-Doodle Contest"

1. Australia was the largest island even before it was discovered.
2. Neither. One half cannot be larger than the other half.
3. The fifty-cent piece is not a nickel. The other coin is a nickel.

"So You Think You Know Music"

1. "Tristan and Isolde," "Russian and Ludmilla," "Samson and Delilah," "Porgy and Bess."
2. Allegro.
3. Susanna.
4. Trouble.

Kidneys Must Clean Out Acids

Excess Acids and poisonous wastes in your blood are removed chiefly thru 9 million tiny delicate Kidney tubes or filters. And non-organic and non-systemic disorders of the Kidneys or Bladder may cause Getting Up Nights, Nervousness, Leg Pains, Gravel Under Eyes, Dizziness, Backache, Swollen Ankles, or Burnt Discharges. In many cases the diuretic action of the Doctor's prescription Cytex helps the Kidneys clean out Excess Acids. This plus the palliative work of Cytex may easily make you feel like a new person in just a few days. Try Cytex under the guarantee of money back unless completely satisfied. Cytex costs only 3c a dose at drugists and the guarantee protects you.

AT LAST!

All Your Snapshots In Natural Colors!

AMAZINGLY BEAUTIFUL!

Any size roll developed and printed in NATURAL COLORS, for only..... **25c**

Natural Color Reprints, 3c each

Natural Color Photo Service, Janesville, Wis.

GRAY FADED HAIR

Women, girls, men with faded, gray, streaked hair shampoo and color your hair at the same time with our new French discovery "SHAMPO-KOLOR"; yourself at home, no experience. No fuss or mess. Takes only a few minutes, colors hair close to scalp perfectly. No dread look, but a lovely, most lasting color; unaffected by washing, or permanent waving. Also can be used as rinse or tint. Does not streak or overstay. Free Booklet, Valuable Products, Inc., Dept. 81-H, 254 West 31st Street, New York, N. Y.

Vest Pocket ADDING MACHINE

IDEAL XMAS GIFT Does work of more costly machine. Counts up to million, made of steel—weights 8 oz. Simple, accurate. **FREE TRIAL! SEND NO MONEY!** (Order from ad—not sold in stores. Just send name and address. On delivery, pay postman \$2.50. If not paid after 10 DAYS, Trial you get your money back. Thousands of satisfied users. Write for Agents' Proposition. Calculator Machine Co., 1177-P, P. O. Box 1118, Dept. 2711, Chicago, Ill.

IF I Send YOU THIS FINE SUIT—

Will You Wear It and Show It to Friends? I need a reliable man in your town to wear a fine, made-to-measure, 100% WOOL SUIT for 30 days. I'll give you my famous "Rain" clothes and take orders. You can make up to \$10.00 in a day. My line contains over 100 quality frocks, all seasonal values, guaranteed. You need no experience or money. I supply everything required for extra cost. Write me today for full details. H. J. GRAVES, STONEFIELD CLOTHES, 1300 W. Harrison Street, Dept. 2-766, Chicago, Illinois.

NEW TURN SIGNAL

FLASHES FROM REAR WINDOW—DASH CONTROL

AGENTS A whirlwind seller. Drivers buy on Rush demonstration. Dealers buy at 20% off. Your sensation of year. Rush name quick for facts and Demonstrator sample plan. All Free! Rush.

WATCH-MY-TURN SIGNAL CO.
Dept. W1710, Walnut Bldg., Des Moines, Ia.

TYPEWRITER Brand NEW!

Only \$19.95 and up

10-Day Trial—Easy Terms

Quantity Discount Now! New Model 100M
LINGTON CADET model only \$19.95 during this seasonal sale. Also Royal Corona and Laminar. Further weight reduction at real money-saving prices. Also standard full size office models rebuilt and fully guaranteed at 50% discount. SEND FOR BIG TYPEWRITER CATALOGS—231 W. Monroe St. International Typewriter Exch., Dept. P1176, Chicago

IF YOU LIKE TO DRAW, SKETCH or PAINT—

Write for Talent Test (No Fee). Give age and occupation.

FEDERAL SCHOOLS, INC.,
Dept. RG119, Minneapolis, Minn.

CONTEST CASH

Thousands of dollars are won in contests! YOU can WIN! JOIN CONTEST CLUB PLAN! Mr. V. Mass., won \$100,000. Miss B. of N. J. won \$50,000, on their own efforts! QUICK EASY CASH POSSIBLE! Ask us how. FREE! Write for complete CLUB PLAN DETAILS! EDITORS & PUBLISHERS SERVICE CO., Dept. C-1, Box 108, Church St. Annex, New York City.

LOOK!—100 BOOKS

Distinctive!...Lends prestige and dignity to YOUR NAME! Each Order Printed in assortment of Order Beautiful colors. Now!

BOOK MATCHES PRINTED For You

Anderson MATCH COMPANY
Dept. 112 Ottawa, Ill.

SONG SEARCH ENTRIES

LISTED below are names of all Popular Song Contest No. 4 contestants not published last week, as well as Popular Song Contest No. 5 contestants whose last names begin with letters A and B. More Hymn and Semi-Classical entrants are also included. Full information about the National Song Search may be found on page 14.

Popular Song Contest No. 4

Blind Juliette; Baker, Harold; Barnhart, Roscoe; Barr, Ethel (Mrs.); Bartlett, Ozal; Barr, Max; Beck, Ardel; Bellah, Don; Benedict, Leland; Benjamin, A.; Berdahl, Cleo; Blodau, Wilfred; Blomquist, Stephen (Dr.); Blum, Henry; Blum, Ray; Black, George (Mrs.); Blanchette, Rita (Mrs.); Brand, Hester; Brandt, Ada; Brandt, James; Black, K.; Bond, George; Bone, Gene; Borutka, Harold; Botwin, L.; Bowers, Wilfred; Bradway, R.; Braunson, Gus; Breadar, Ed.; Brennan, Peg; Brenkle, Newell; Britton, Clifford; Bronson, Margaret; Brooks, Ann; Brown, Bessie; Carter, Carney; Norman; Brummond, Lottie; Bufum, Harriet; Bullock, Flora; Burt, Betty; Busch, Henry; Busselt, Evans; Butcher, Lynn; Byron, B.; Caley, W.; Carley, Ray; Carmony, David; Carpenter, John; Carr, Glyn; Carr, Marguerite; Carter, Carmel; Cates, J.; Della; Cervick, Kenneth; Charles, Louis (Dr.); Chepl, W.; Chittenden, Alta; Clapp, Edward; Claster, Marjorie; Clover, John; Clutton, Sam; Cockrell, B.; Colburn, Charlotte; Cole, Jennie; Connet, Adele; Condon, Beth; Convis, George; Cook, Mary; Cook, Rachael; Cooper, Albert; Cooper, Dove; Coppe, Louise; Coulter, L.; Cowdrick, George; Crawford, Vera; Crocker, A.; Cummings, Joe.

Daniel, Beatrice; Daniels, Frank; Darnelle, Lee; Davis, Lou; Davis, Ruby; Dawes, M.; Dixon, Don; DeFranco, Joseph; DeGaetano, Michael; Demmel, Bertha; Denning, Cora; Derksen, Cleone; Devine, D.; Dewing, Arch; Dibacco, Sue; Dickerson, Verne; D'Noble, Jimmie; Doane, William; Dobyns, Miriam; Dolan, Betty; Dolan, Peggy; Dorris, Carmel; Douglas, Lew; Dunham, Ruth; Dunn, Rebecca; Eckert, Gilbert; Edwards, Levere; Edelburg, Ted; Eichhorn, Clara; Eikhland, Edith; Eisenhut, Steve; Eiberkick, Jack; Elovick, Inez; Endl, Anthony; Enners, Henrietta; Eppes, Alice; Ericson, Virginia; Evenson, H.; Eversman, Zella; Ewald, Esther; Fabros, Ethyle; Fanner, William; Farmer, Bobbie; Fava, John; Feargley, Ellis; Federer, Ralph; Ferriman, Virginia; Fessler, Elizabeth; Finizer, John; Finney, George; Fischer, Jan; Fischer, Olivia; Flint, Mabelle; Floyd, Ethel; Ford, Hortense; Fortier, L.; Fortner, Levi; Fox, Freda (Mrs.); Francis, Gertrude; Franklin, E.; Freeman, H.; French, Richmond; Fried, Jack; Furman, Bernice.

Gallford, Ian; Garrett, H.; Gassman, L.; Gault, Andrew; George, Edward; Gibson, G.; Gled, Sadie; Gill, Jean; Gillis, Harold; Ginter, Wm. (Dr.); Gondering, Larry; Gosso, Frank; Goodwin, Carl; Gratana, Edward (Dr.); Grater, Gertrude; Griffith, Dave; Grosbans, Rita; Gugel, Joseph; Hagau, Lulu (Mrs.); Hagen, D.; Hall, James; Hall, Marie; Hammond, Dora; Hammond, Edith; Hanke, H. (Mrs.); Hanna, Carol; Hanson, June; Harbert, Barbara (Mrs.); Hartley, Irene (Mrs.); Hartley, Thomas; Heffner, Lee; Heile, Hazel; Helrich, Kelsie; Helms, Martin; Hewer, Claire; Hicks, Sam; Hill, Charles; Hill, Henry; Hill, June; Hoard, H.; Hodge, George; Hoffman, Marjorie; Holstine, Mary; Hopkins, Mary; Hopkins, Perry; Hopkinson, H.; Horton, Lewis; Howard, Helen; Howe, Grace (Mrs.); Hubbard, Pauline; Huchting, Carl; Hull, Russ; Hunter, Clyde; Hunter, Hilton; Hutchinson, G. (Mrs.); Iain, Don; Ineman, Libby and Jimmy; Inger, Hella (Mrs.); Jacobson, Fred; Johnson, Harry; Johnson, H. (Mrs.); Johnson, Jessie; Johnson, Peggy; Jones, Lois; Joss, Joseph; Jordan, Bill; Jockins, Margaret; Justice, Mildred; Kautz, Kenneth; Kratoch, Robert; Keith, A.; Keith, Bob; Keller, Len; Kerkhoff, Margaret (Mrs.); Kersting, Clara; Kiefer, F. (Mrs.); Kidder, James; Kinde, Forrest; Kindschl, L.; King, Fred; Kingsbury, Charles; Kittell, Robert; Klein, Wm.; Kline, B.; Knox, Harold; Koenig, Emil; Kronberg, Aude; Krueger, Simon; Krueger, Bernice (Mrs.); Ladin, Lillian; Lamadrid, Alicia; Lapiere, Arthur; Laude, Arthur; Lavigne, Bryce; Law, W.; Lawrence, John; Leiman, Margaret; Lenz, Al.; Lewis, Paul; Lewert, S.; Little, Ann (Mrs.); Loe, J.; Logan, Lee; Looch, Eugene; Lundrall, Marie; Luton, Lucille and Earl; Luttrell, Dorothy; Lynch, Mary; Lyon, Alice; Lyon, Edgar; MacGlashan, Marie; Mack, Jim; MacKay, Hugh; MacQueen, Richard; Martel, Dayton; Martin, J.; Martinez, John; Massello, S.; Maye, Florence; Maynard, Averil; Measor, Noni; Mecklen, Ray; Meische, Robert; Meyer, Norman; Michael, Robert; Miedema, Sam; Milam, Jayne and Sam; Millett, Al.; Miller, H.; Miller, Harriet; Miller, Harold; Milligan, Gladys; Mills, Jaquie; Mixson, Mildred (Mrs.); Monda, Paul; Montgomery, William; Moore, Duil; Moore, Paul; Morgan, Clarke; Moran, Jeff; Morris, Nydeen; Morris, Robert; Morrison, Carlos; Morrisset, Edward.

McCotter, Winifred; McCoy, Ruby; McDanel, L.; McKailp, Marnell; McKenna, Lucella; McNeil, J.; Napley, Armand; Neer, Kathleen; Neilson, Ingrid; Nevena, Shervood; Newton, Clifford; Neylon, W.; Nicole, Louise; Noste, Harry; Odenkirk, Alice; O'Donnell, Walter; O'Kelly, Mary; O'Kelly, Wm.; O'Leary, Henry; O'Neil, Shirley; O'Reilly, John; Orr, Barbara; Pace, Frank; Page, LaMont; Parker, Henrietta; Parmelee, Charles; Payer, John; Pearson, Ethan; Pelkonen, Matt; Pellegrini, Daniel; Pemberton, Arthur; Perry, Milton; Peterson, Mitchell; Peterson, Estelle (Mrs.); Peterson, J.; Pfeiffer, Bob; Piers, Mary; Piper, Lawrence (Mrs.); Plautz, Florence; Pollock, Mary; Poolachoff, Bill; Poulin, Antoinette; Pongist, Nicholas; Pys, Geo.; Rabun, Gene; Radl, Clarence; Rae, M.; Randolph, Albert; Randolph, Ruth; Reese, Charlie; Richotta, Jeannette; Riley, Ted; Ringel, William; Riniker, Raymond; Roberts, Harry; Robinson, Roy; Rocholl, Bill; Rogers, Marguerite; Romane, Evelyn; Rose, Dorothy; Rosenbloom, Perry; Ross, Leo; Rubenstein, Anton; Ruebel, Roy; Rymond, Russell.

Saizsar, Roberto; Sauer, Thelma; Sample, Zenith; Sarbey, Ethel; Satterfield, Helen; Saunders, Bards; Sawyer, Lucille; Schabner, Esther; Schaefer, Eddy; Schardt, Pearl; Scherman, Roland; Schramm, Herbert; Schrott, W.; Schwabke, Harold; Schwetger, Henry; Seal, Eula (Mrs.); Secret, Harry; Seely, Nelly; Shadle, J.; Shaeffer, Lorraine; Shadoin, Nell; Shannon, Vincent; Shearer, L.; Shiner, Frank; Shively, Fred; Shuler, Harold; Shimer, Howard; Sholl, Ben; Sims, Cecil; Sittman, Addie; Slav, I. (Dr.); Smith, A.; Smith, Arline; Smith, Dean; Smith, J.; Smith, Jay; Smith, Mary; Smith, Seena; Sneed, R. (Mrs.); Spencer, Mildred; Spivey, Louise; Stainbrook, Wm.; Steen, Harriet; Steinel, Irving; Stevenson, A.; Stewart, Larry; Sticker, Andy; Stillman, Jack; Stowell, Frances; Strull, Lilla; Sturdevant, Wm.; Sumner, Geda; Swift, C.; Tama, Tommy; Tanti, George; Tarkenton, Bernard; Temple, Alan; Tiboni, John; Torresson, Charles; Travis, Ralph; Triveri, Pete; Turpen, Connel.

Umbenhauer, Arwilda (Mrs.); Ungles, H.; Van Emden, D.; Vincent, Helen; Vogel, Mike; Wade, Joe; Wadhani, Vera; Wadsworth, H.; Waldwright, David; Walbeck, Erick; Walker, H.; Wallace, Wm.; Walker, Alfred; Waltz, Fred; Warfield, Pauline (Mrs.); Watts, William; Webb, Josephine; Westney, Harry (Dr.); Wettergreen, Mel; Wheatley, Hazel; White, H.; Whiting, Morse; Whyte, Mary; Wiles, Martha (Mrs.); Wilkins, Verne; Williams, Bernard; Williams, Bill; Williams, L.; Wilson, Cecil; Wilson, Emma; Wilson, J.; Wilson, Mildred; Winbloss, Jennie (Mrs.); Winkler, Albert; Winross, Harold; Woolley, Herman; Wolter, John; Woods, Richard; Wright, Lillian (Mrs.); Yeager, H.; Yohe, Young, Grace (Mrs.); Young, N.; Young, Russell; Young, Sidney; Young, William.

Popular Song Contest No. 5

Abell, Gaber; Abernathy, Richard; Adams, Irene; Aiken, L.; Alexander, Anne; Alford, Clara; Allen, Leroy; Allison, Martha; Alfred, Leland; Amund, Leona; Amstein, Edna; Anderson, Clara; Anderson, Dorothy; Anderson, G. (Mrs.); Anderson, Meas; Antula, Anthony; Archer, R.; Armstrong, Mildred; Armstrong, Vera; Ascraft, Ross; Assaf, Edward; Ayers, Russell; Baab and Buffington; Babcock, Glenn; Backus, John; Bailey, Bob; Bailey, Marcella; Baker, Elizabeth; Baker, Harold; Baldwin, Joseph; Baldwin, Beulah; Balsard, Beulah; Bamman, Richard; Barber, Rhode (Mrs.); Barber, W.; Barnhart, Roscoe; Barr, Marie (Mrs.); Bartell, Ozal; Bass, Eloise; Beadle, Wilbur; Beatty, Mildred (Mrs.); Belkita, Raymond; Belkita, Archie; Berce, Joseph; Berger, Lee; Berry, Stephan; Bertling, Edwin; Berube, Arlene (Dr.); Birch, Henry; Blacksmith, Lorenzo; Blackney, R.; Blasinaue, R. (Mrs.); Blasinaue, James; Bolt, H.; Bond, George; Bone, Gene; Bonner, Mary; Bontrake, Harold; Bontrou, August; Bourne, Jeanne; Bowers, Wilfred; Brautigam, Ray; Breder, Edward; Brennan, Peg; Brenskie, Harold; Brewer, Eleanor; Brewer, Marie; Britte, Joe; Britton, Clifford; Brodin, Gunnar; Brooks, Jay; Brooks, Ozal; Brooks, William; Brown, Donald; Brown, Emma; Brown, Ray; Brown, Ward; Browne, Jim; Brownridge, R.; Budlong, Barbara; Bufum, Barrie; Burchett, Randall; Burlingame, Norman; Burroughs, Katherine; Burrows, Lila; Busch, Henry; Buskett, Evans; Butler, Bernice; Butts, H.

Semi-Classical Song Contest

Allardice, Charles; Bond, George; Bufum, Harriet; Catanzaro, John; Dabis, W. (Mrs.); Danforth, Grace; Davies, Minnie (Mrs.); DeGaetano, Michael; Dunn, Rebecca; Eppes, Alice; Gabrielson, E. (Mrs.); Hanson, James; Holmstrom, B.; Hewitt, O. (Mrs.); Hoffman, Carolyn; Kinata, Mary; Maynard, Averil; Nelson, Eitel; Philbrick, Doris (Mrs.); Speciale, Vincent; Wallace, Wm.

Hymn Contest

Allardice, Charles; Berry, Alie; Buskett, Evans; Chittenden, Alis; Christianson, Evan; Clopton, Ida (Mrs.); Davis, Ruby; Dewing, Helen; Enners, Henrietta; Frye, H.; Hanna, Carol; Hewitt, O. (Mrs.); Hoffman, Carolyn; Holmstrom, L. (Mrs.); Kinata, Mary; Lin, Erling; Lovell, Bruce (Mrs.); Meyer, Dorothea; Morrison, Carlos; Norton, Henry; Palmer, Irwin; Randolph, Ruth; Riser, Henry; Servais, Henry; Shadle, Jack; Shesley, Frank; Smith, Georgia; Wallace, Wm.; Wamborough, Harold; Wolter, John.

FOR YOU!

HOW TO BECOME THE MOST POPULAR FELLOW IN TOWN

BE THE LIFE OF THE PARTY!... You Can Become an Expert Tonette Player!

Surprise, amaze your folks and friends at your next party. Play new songs, song hits, classic—*anything!* Imitate radio, stage stars—*even if you can't read a note!* You can learn quick.

Lots of fun, good times for you at parties, socials, get-togethers. So easy you can play in few minutes time. Separate mouth piece.

Costs so little now you can have one. Beautiful, streamlined.

ILLUSTRATED TO AFFIX INSTRUCTION CHART

\$100 MONEY BACK! (if not 100% pleased!)

FREE

The Perfect GIFT for XMAS!

YOU DON'T NEED A LESSON ANYONE CAN PLAY IT!

So simple you can play in few minutes. Play alone or with any accompaniment: piano, ukule, sax, etc. It's fun to play with a duet, trio or band.

Don't delay! Mail coupon today or at dealers. Ironclad money-back guarantee.

DEALERS—Over 350,000 sold to date. Order from your jobber now to take care of growing demand everywhere.

TONETTE

Send No Money

Just pay postman. Or if you rather, enclose \$1.00 cash, money order or stamps.

THE TONETTE COMPANY Dept. 31-C
30 E. Adams St., Chicago, Ill.

Please rush TONETTE and Free Lesson Chart on 10 days' trial. Money-Back Guarantee.

If you prefer, enclose \$3.00
Or, send no money; pay the postman

Name _____
Address _____
Town _____ State _____

XMAS SHOPPER: If more than one wanted at \$1 each, state how many.

STOPS RADIO STATIC

Caused by Electric Appliances
SEND NO MONEY

FREE 5 DAY TRIAL

Just plug cord into filter and filter into wall socket guaranteed to take out static caused by electric razors, vacuum cleaners, sewing machines, motors or any electric device. No more cracks, clicks or hums in your radio. Anyone can connect it in a moment's time. If you radio repeats in power—try a Van's Filter — It Costs You Nothing To Try. Try it five days and if you are not entirely satisfied return it and we refund your money out come. Not a new but a tried and proven method. (Many thousands of satisfied users. Size—1 1/2" x 1 1/2" inches. All we ask is that you try it five day on our money-back guarantee. Dealer and Jobber Inquiries Solicited.)

VAN'S PLUG-IN FILTER

VAN SO MFG. COMPANY, Dept. 331A, Fargo, N. Dak.

Check here if \$1.00 enclosed for Van's Filter
 Present, if not satisfied will return in five days.
 Check here if C. O. D. plus few cents postage.
 No C. O. D.'s to Canada.

Name _____
Address _____
City _____ State _____

Learn Profitable Profession in 90 days at Home

Earnings of Men and Women in the fascinating profession of Swedish Massage run as high as \$40 to \$70 per week but many prefer to sign their own offices. Large incomes from Doctors, hospitals, sanitariums and private patients come to those who qualify through our training. Beginning alone offers rich rewards. **NOT LIKE ANY OTHER MAGAZINE.** Everywhere. (Free and booklet)—They're FREE! THE College of Swedish Massage 30 E. Adams St., Dept. 881, Chicago (Success in National Culture of Nations)

SINUS NASAL CATARRH HEAD COLDS

IF NOSE IS STOPPED UP, IRRITATED—if you are forever blowing, sniffing, sneezing—if your head feels stuffed, and about to burst, your eyes water and ears roar, due to functional nasal congestion—**Flush Hard Mucous from Nasal Passage this easy way BREATH FREE AGAIN!** SINASIPTEC floods clogged passages and washes out thick, sticky, old secretions as it gently soothes, cooling medication to hot, inflamed, burning, irritated, swollen tissue. No matter how discouraged you may be, test SINASIPTEC. It must relieve functional nasal congestion and delink your or money back. (See size at drugists.)

TRIAL OFFER—Mail 25c coin with name, address for full trial SINASIPTEC and NASAL DOUCHE applicator. Write to American Drug Corp., Dept. P-2, 606 Maple, St. Louis, Mo.

Like a Manikin

our ultra-modern literature Magazine turns human beings out and makes our readers plain like wide-awake folk who want the latest on: Physical Fitness, Personal Hygiene, Social Prestige, Virile Manhood, Masculinity, Modern Sex and Married Life, Sex Hygiene, Sex Intensity, Incompatibility, Divorce, Psychology, Personality, Physical and Mental Difficulties and a score of stimulating topics clean and digested from professional and other publications the world over. A dozen big books cannot possibly be as helpful as this ultra-modern magazine; always up-to-the-minute with latest dependable understandable information you need! Even read by physicians themselves; also edited to meet a long-felt public need. If you are married or ever expect to be both you and wife will benefit—for 12 issues **NOT LIKE ANY OTHER MAGAZINE.** Everywhere. (Free and booklet)—They're FREE! Show this ad to your husbands. Not sold on newsstands—only by mail. **SEND \$1 TODAY** for an 8 months' Trial Subscription with \$1 Worth of Back Issues Free: (a \$2 value). Sample Copy 25c. Satisfaction or refund. A new plan for you see and be alert, accept above offer at once! Be Wise! Wake up, Men! It's No Fake! **THE CONFIDANT**, Dept. 422, Battle Creek, Mich.

MAKE POULTRY PAY YOU A GOOD LIVING FOR LIFE

Whether you keep ten hens or ten hundred hens or are merely planning to enter chicken business, learn latest scientific up-to-date methods of Harry M. Lamon, nationally famous Poultry Authority. His system of home study training, successful for twenty years, shows how to cut losses, avoid mistakes and get biggest profits. Endorsed by thousands of graduates, successful poultrymen, leading colleges. His big book "How To Raise Poultry For Profit" sent free to all who are interested in making Poultry pay. Don't fail to read it. Write for it today to Harry M. Lamon, NATIONAL POULTRY INSTITUTE, Dept. 66-C, Adams Center, N. Y.

BIRTHDAYS

NOVEMBER 18

Sharon Grainger, NBC, Merchandise Mart, Chicago, Ill.

NOVEMBER 19

Lawrence Tibbett, NBC, RCA Bldg., New York, N. Y.
Charme Allen, NBC, RCA Bldg., New York, N. Y.

NOVEMBER 20

Virginia Verrill, NBC, Merchandise Mart, Chicago, Ill.

Art Janes, NBC, Merchandise Mart, Chicago, Ill.

Fran Allison, NBC, Merchandise Mart, Chicago, Ill.

NOVEMBER 22

Howard Petrie, NBC, RCA Bldg., New York, N. Y.

NOVEMBER 24

Irene Wicker, Station WAAB, Boston, Mass.
Willard Farnum, NBC, Merchandise Mart, Chicago, Ill.



I Jumped from \$18 a Week to \$50
-a Free Book started me toward this
GOOD PAY JOB IN RADIO

Here's How it Happened
 by S.J.E. NAME AND ADDRESS SENT UPON REQUEST



"I had an \$18 a week job in a shoe factory. I'd probably be at it today if I hadn't read about the opportunities in Radio and started training at home for them."



"The training National Radio Institute gave me was so practical I was soon ready to make \$5 to \$10 a week in spare time servicing Radio sets."



"When I finished training I accepted a job as serviceman with a Radio store. In three weeks I was made service manager at more than twice what I earned in the shoe factory."

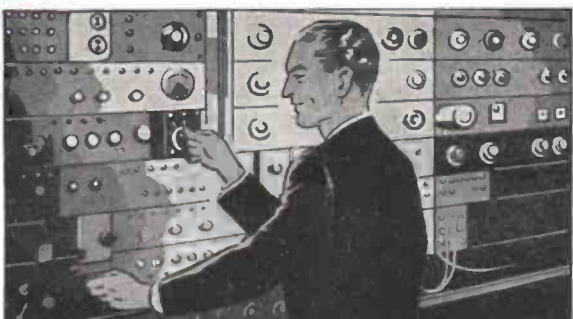

"Eight months later N. R. I. Employment Department sent me to Station KWCR as a Radio Operator. Now I am Radio Engineer at Station WSUI. I am also connected with Television Station W9XK."



"N. R. I. Training took me out of a low-pay shoe factory job and put me into Radio at good pay. Radio is growing fast."



Find out today how I Train You at Home
to BE A RADIO TECHNICIAN

Many Make \$30, \$40, \$50 a Week

J. E. SMITH, President
National Radio Institute
 Established 25 Years
 He has directed the training of more men for the Radio Industry than anyone else.

Radio is a young, growing field with a future. It offers you many good pay spare time and full time job opportunities. And you don't have to give up your present job, go away from home, or spend a lot of money to become a Radio Technician. I train you right at home in your spare time.

Jobs Like These Go to Men Who Know Radio
 Radio broadcasting stations employ engineers, operators, technicians and pay well for trained men. Radio manufacturers employ testers, inspectors, foremen, servicemen in good-pay jobs with opportunities for advancement. Radio jobbers and dealers employ installation and service men. Many Radio Technicians open their own Radio sales and repair businesses and make \$30, \$40, \$50 a week. Others hold their regular jobs and make \$5 to \$10 a week fixing Radios in spare time. Automobile, police, aviation, commercial Radio; loud-speaker systems, electronic devices, are newer fields offering good opportunities to qualified men. And my Course includes Television, which promises to open many good jobs soon.

Why Many Radio Technicians Make \$30, \$40, \$50 a Week

Radio is already one of the country's large industries even though it is still young and growing. The arrival of Television, the use of Radio principles in industry, are but a few of many recent Radio developments. More than 28,000,000 homes have one or more Radios. There are more Radios than telephones. Every year millions of Radios get

out of date and are replaced. Millions more need new tubes, repairs, etc. Over 5,000,000 auto radios are in use and thousands more are being sold every day. In every branch Radio is offering more opportunities—opportunities for which I give you the required knowledge of Radio at home in your spare time. Yes, the few hundred \$30, \$40, \$50 a week jobs of 20 years ago have grown to thousands.

Many Make \$5 to \$10 a Week Extra in Spare Time While Learning

The day you enroll, in addition to my regular course, I start sending you Extra Money Job Sheets which start showing you how to do actual Radio repair jobs. Throughout your course I send plans and directions which have helped many make from \$200 to \$500 a year in spare time while learning.

You Get Practical Experience While Learning

I send you special Radio equipment; show you how to conduct experiments, build circuits illustrating important principles used in modern Radio and Television receivers, broadcasting station and loudspeaker installations. My 50-50 method of training gives you both printed instruction and actual work with Radio parts—makes learning at home interesting, fascinating, practical. I ALSO GIVE YOU A MODERN, PRO-

FESSIONAL, ALL-WAVE RADIO SET SERVICING INSTRUMENT to help you make more money fixing Radio Sets while learning and to equip you with a professional instrument for full time work after you graduate.

Find Out What Radio Offers You

Act today. Mail coupon for my 64-page book, "Rich Rewards in Radio." It points out Radio's spare time and full time opportunities and those coming in Television; tells about my course in Radio and Television; shows many letters from men I trained, telling what they are doing and earning. Read my money back agreement. Find out what Radio offers you. Mail coupon in envelope or paste on a penny postcard—NOW.

J. E. SMITH, President, National Radio Institute
 Dept. 9MT6, Washington, D. C.

MAIL THIS NOW
Get 64 Page Book Free

J. E. Smith, President, Dept. 9MT6
National Radio Institute, Washington, D. C.

Dear Mr. Smith: Send me FREE, without obligation, your 64-page book "Rich Rewards in Radio" which points out spare time and full time opportunities in Radio, those coming in Television, and explains your 50-50 method of training men at home in spare time to be Radio Technicians. (Write Plainly).

Name.....
 Age..... Address.....
 City..... State.....



A Tested Way to Better Pay