

RADIO GUIDE

Complete Programs
for the Week End-
ing Friday, Sept. 15

TEN CENTS

EMZ DB C25Y 243T1



**IS BABY SNOOKS
A MENACE TO
OUR CHILDREN?**

See Page 19

*Fannie Brice as "Baby Snooks" re-
turned to the air last Thursday
with "Good News of 1940," NBC*

MEET MISS VERA VAGUE



—NBC Hollywood

HERE is "bless your heart" Vera Vague (above), that lady who's been plaguing Don Ameche and his "Chase and Sanborn" play-mates these latter Sunday nights. So successfully has she gotten under their skins that listeners have hailed her as a national sensation. Really, Miss Vague is Barbara Jo Allen (below), perfect radio glamour girl known to listeners as Beth Holly of "One Man's Family" (NBC, Wednesday nights). The "bless your heart" comic character is a far call from Miss Allen's romantic role in the great serial drama, but the versatile young actress has definitely clicked, and it's our hunch that listeners will be asking very soon to hear more of Vera Vague.



A BUSY GIRL IS LESLEY



—Maurice Seymour

SO FAST and furiously do radio's daytime serials whirl by that fans sometimes forget the stars who act in them are anything more than story-book characters. One look at this picture of lovely Lesley Woods, busy serial star, should bring such listeners to their senses with a start. Though her charm and beauty are hidden from listeners, it is the voice of Lesley Woods which creates for them Carol Evans of "Road of Life," Janet Munson of "Woman in White," and Helene Cunningham of "Guiding Light." These are only a few of the Monday-through-Friday dramas which fill daytime radio hours, and Miss Woods is typical of the serial stars as they appear in real life.

RADIO GUIDE

The National Weekly of programs, pictures and personalities

M. L. ANNENBERG, Publisher
731 Plymouth Court, Chicago, Ill.

CURTIS MITCHELL, Editor
Vol. 8. No. 48. Sept. 15, 1939

CONTENTS

Alec Templeton: Brand-new American	3	Voice of the Listener	13
That Sentimental Gentleman	4	The March of Music	14
Airialto Lowdown	6	On Short Waves	16
Hollywood Showdown	7	Listening to Learn	17
Radio Quiz Game	8	This Week's Programs	18
Dumb Like a Fox	9	Is Baby Snooks a Menace?	19
A Preview of the 1939-40 Radio Season; Coming Events	10	His Secret House of Treasures	24
When Will Hitler Die?	11	Crossword Puzzle; Birthdays;	
McGee Won't Go Hollywood	12	Bulls and Boners	43
		Mr. Fairfax Replies	45

RADIO GUIDE (Trade Mark Registered U. S. Pat. Office). Volume VIII. Number 48. Week ending September 15, 1939. Published weekly by The Cecelia Company, 731 Plymouth Court, Chicago, Illinois. Entered as second-class matter at the Post Office, Chicago, Illinois, February 24, 1932, under the act of March 3, 1879. Authorized by Post Office Department, Ottawa, Canada, as second-class matter. Copyright, 1939, by The Cecelia Company. All rights reserved. M. L. Annenberg, President; Arnold Klaus, Secretary; George d'Ussay, General Manager; Ed Zoly, Circulation Manager. Unsolicited manuscripts should be accompanied by stamped, self-addressed envelope for return. Ten cents per copy in the United States. Subscription rates in the U. S. and possessions and countries of the Pan-American Postal Union: six months, \$2.50; one year, \$4.00. Subscription rates in foreign countries: six months, \$3.50; one year, \$6.00. Remit by postal money order, express money order, or check drawn to order of Radio Guide. Currency sent at subscriber's risk.

AMERICA LOVES the mimicry of Alec Templeton, blind English pianist who this summer became a radio favorite. Below, he does a prima donna



—Gene Lester Photograph

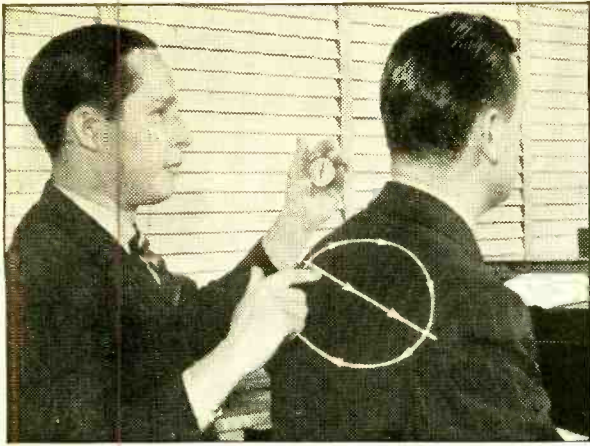

Blind Alec's manager-friend, Stanley North (l.), aids him in timing broadcasts. Circle described on his back means speed up; straight line, slow down



When North rests hand lightly on Alec's head, he knows that the program is running "on the nose"; that is, exactly on time schedule as rehearsed



More alert than most people of normal eyesight, Alec never forgets a line. Should script sequence be impossible to follow, North whispers cue

—Photographs by Bruce Bailey

ALEC TEMPLETON—*BRAND-NEW AMERICAN*

This fun-loving blind musician likes us because we don't give a hang

BY FRANCIS CHASE, JR.

Out of this summer's pinch-hit programs has emerged at least one radio sensation. That is Alec Templeton, blind Englishman who has entirely captivated American radio listeners with his music and mirth during past months. Tangible evidence of Templeton's success is his return to the air on September 25 in his own NBC program with a large and enthusiastic audience awaiting the opening broadcast. It is this Alec Templeton whom we present here.—Editor.

THE usual English visitor to our shores is a super-critic who finds everything wrong with our way of life. This is doubly true if the visitor happens to be a musician. So let's doff our hats to Alec Templeton, one English musician who not only likes us but likes us enough to become one of us. Mr. Templeton is well on the road to becoming a full-fledged American citizen—and but really!

The affection shown for us by this sterling entertainer-pianist is not entirely unreciprocated, for the American radio audience has taken Mr. Templeton to its hearts, too, as any popularity poll of recent months would show. And that Mr. Templeton will remain to fill our airwaves with sweet music, jests and swing is a foregone conclusion.

About four years ago, a young English pianist with few acquaintances in America—and blind, at that—called at the offices of the *Music News* in Chicago. He had a letter from that journal's London correspondent to a Stanley North, then associated in its publication. Mr. North and Alec Templeton—for the pianist was Alec—soon became fast friends, and so enthusiastic was North about Templeton's musical abilities that he mortgaged—literally—the family furniture to rent a concert hall for the Englishman's first appearance. The hall was jammed, the reception terrific. New York's Town Hall was the next stop, the results the same. Alec Templeton was being taken to America's heart. It remained for radio, which reaches into every home, to make Alec's captivation

of the New World complete. It was radio, incidentally, which first presented Alec's other side—the jester, mimic, clown—suppressed by the concert stage.

America loves his mimicry, his playing of classical and swing music, his ability to entertain. But what is it about America that Alec likes so much that he is foregoing the citizenship of his native land to become one of us?

"Americans are queer people," he says. "They don't give a hang. An envious world criticizes them, and they don't give a hang. Foreign visitors come and write them up, and they don't give a hang. They are told they have no art, no literature, no culture, no soul, and they never budge. Moralists cry over them, criminologists dissect them, writers shoot epigrams at them, prophets foretell their end and—they never move. Seventeen brilliant books analyze them every month. They don't even read 'em! The Americans don't give a hang, don't need to, never did need to. That is their greatness."

THAT'S Alec's thumbnail description of his adopted land. He seems fairly to exude a love for it, for its immensity. He has never gotten used to a land so large that there is a four-hour difference between time in the eastern and western ends of it. And of course, America has been his land of opportunity. In England, his income was but a fractional part of what he earns now, while his popularity here was never remotely approached in England. He has an answer to that, too. "Americans have the finest national sense of humor in the world," he'll tell you. He'll also tell you that American youngsters have the most perfect sense of rhythm in the world, and while he can't get over the energy expended by the jitterbugs, he thinks it's a good thing—better than playing war games.

He loves the delightful informality of radio here and the opportunity for experimentation on the air. He loves the graciousness and charm of such good

friends as Edgar Bergen, Bing Crosby, Dorothy Lamour (who never fails to plant a kiss on his brow when they meet). In fact, he likes everyone who has personality in his or her voice, because that, after all, is what a blind person must judge people by. He is amazed by the efficiency and split-hair precision of radio technicians and other American mechanics. But he is most amazed by the wholehearted reception America has given him.

HE LOVES to take motor trips across the American countryside with Stanley North at his side to describe it to him. North, incidentally, is giving full time to managing and serving as Alec's companion. Alec dresses himself, except for shaving and tying his neckties, eats without assistance. Those around him never think of him as being blind, which is as Alec wants it. Not that he's sensitive. Often, North ribs him good-naturedly about his affliction and Templeton wise-cracks right back. What he does resent is to be treated with that condescension so many people employ with the blind. And Alec does see as much, if not more, than most normal people.

A short time ago he was the guest of the famed Bohemian Grove, on the Russian River near San Francisco. During his stay there, he and North took many long walks through the redwoods. North would lead Alec around the base of the giant trees, let him feel the wood, the ground near by. He even pushed him into the cones on the ground until Alec yelled ouch. A few days later, Alec astounded a gathered company by his keen and accurate description of the redwoods and the moist, friendly shade of the Bohemian Grove retreat.

There are, of course, some things about America that Alec doesn't like. Although he recognizes that they are his bread and butter, he dislikes the long commercial announcements on radio. He resents, too, the "stuffed shirt" attitude of serious music-lovers towards swing, which he believes is a

vital part of American music.

He has met practically every celebrity in American except the President. "But," he says, "I can imitate Mr. Roosevelt's voice." And he can, too. Whenever he hears a voice he likes on radio, he wants to meet that person.

He works under a severe handicap in radio work. While other players read from script, Alec must memorize his lines. This he does by having North read the script to him twenty times. He usually has his lines tucked away by the fifteenth reading, but he is thorough enough to want to make sure. During broadcasts, North sits beside him on the piano-bench and gives him the producer's signals by a touch system they have worked out. So sensitive and high-keyed is Alec's system that he responds to the feel of North's fingers as others would to signals they see.

Sometimes, however, even a memory as strong as Alec's will falter, and for such an eventuality, when on the air, there is a standing cue. If he forgets his lines, he is supposed to ask Conrad Nagel, master of ceremonies, "What page am I on, Conrad?" This, of course, is good for a laugh as well as the useful purpose it serves.

Alec has never invoked this emergency cue, but a short time ago Nagel, losing his place in the script and sparing for time, said, "What page am I on, Alec?"

Without a moment's hesitation, Alec snapped back, "Page seven, Conrad." It was the page. He'd not only memorized his own lines, but the lines of other players as well. When the air show is over, Alec often entertains the cast with some informal music and mimicry. At a recent informal show following a broadcast, he recited the entire show, taking all of the parts in the script and mimicking them so perfectly that seasoned radio performers rolled in the aisles.

You see, Alec doesn't give a hang either, so long as everyone around him is happy and laughing. And that, he feels, really makes him American.



—Charmante Studio

Tommy Dorsey, left, likes jitterbugs. "We entertain them and they entertain us," is the way he puts it

body from vocalist Edythe Wright to the brass section writes for its pages. And the mailing-list embraces the whole gamut of jitterbugdom from high-school youngsters in Texas to modern-minded oldsters in Maine.

The life of T. Dorsey has not always been in the groove. His biography displays the usual roller-coaster ups and downs of any successful artist, beginning with that day when his first band flopped like a sour note in Shenandoah, Pa., nearly two decades ago. Tommy was something of a hell-raiser in his earlier years, and almost as good on the trombone as he is now. It was only the scarcity of good trombonists, he admits, that kept him his job.

Picture yourself with a baton, trying to lead a band. Right in the middle of an important number your eye wanders over toward the trombonist. You find he has the curved slide removed from his instrument and is shooting paper wads at the audience through the straight part of the horn! That sort of thing is unnerving and, as Tommy tells now, "After a few ace trombonists began to appear on the musical scene, young Mr. Dorsey started to get the brush-off from the orchestra-leaders."

One awful night still stands in his memory when, at the Capitol Theater in New York, he clunked a bad-tempered cello-player in the neck with a tinfoil



Tommy's son, Skipper, above, inspired Nick Kenny's song, "Little Skipper"

That Sentimental Gentleman

Mr. Dorsey woos the ladies with his wailing trombone

By Dick Dorrance

ONCE upon a time, when a young man named Tommy Dorsey was pushing a trombone in and out for a New York theater orchestra, a famous musician gave him some fatherly advice.

"Tommy," he warned, "you'd better settle down and do some serious studying of the classics. This jazz-music stuff has about two more years to run—then you and all the jazz-players will be left high and dry."

That was a little more than ten years ago. But the "sentimental gentleman of

swing," who just blew a couple of horse-laughs on his trombone at the time, is still going strong, dishing out what seems to be this nation's favorite brand of rhythm.

He's an unpretentious person of about 34—unpretentious when you consider that he plays Pied Piper for millions upon millions of the nation's most rabid band-worshippers. You'll find he has black hair, blue eyes, a friendly smile from the bandstand. And with these is coupled an uncanny capacity for probing all the ecstatic levels and in-

tricate mazes of that thing called swing.

He has a tremendous following, this man Tommy Dorsey. And if you're a swingcat worthy of the name you probably get his monthly tabloid called "The Bandstand," a neat little publication of twelve to sixteen pages which is devoted heart and soul to the vagaries of modern melody and its latest gossip. Tommy started it last January.

Wildfire-like in its appeal, the tiny "puff sheet" has now grown to 150,000 circulation, is the most important mouth-piece of the Dorsey aggregation. Every-

ball. And at the noisiest part of the "1812 Overture." There was a small riot backstage when the musicians finished their performance. "Only the size of the cello," says Dorsey, "kept that guy from breaking it over my head."

Anyhow, Tommy learned his lesson as the years went by. And as they went they wafted the Dorsey band higher and higher in the esteem of the American dancing public. Today, although usually characterized as a sweet-swing aggregation, the Tommy Dorsey

orchestra ranks tops in all-around popularity among the music-makers on the major networks.

There's romance in the wail of his trombone—a romanticism which won him that sobriquet of "the sentimental gentleman of swing." The feminine heart is particularly susceptible. Only last month an inquiring reporter on a big New York tabloid approached a young lady with the query: "How would you like your boy friend to propose to you?"

With clasped hands and closed eyes, she murmured in print for all the world to hear: "I wouldn't want him to say a word. While we're dancing to one of Tommy Dorsey's romantic numbers, I'd just want him to hold me tight and look intensely into my eyes. I'm sure I'd read the question, and then I would faint. That would be my answer."

The power of music knows no bounds.

Tommy, brother of the celebrated Jimmy Dorsey, with whom he takes decided issue on matters of melody, is what you might term a "musicians' musician." The boys behind the horns, the "woodpiles," the "saw-boxes," all have a deep respect for Tommy and his prowess as a top-flight artist. Even rival bandleaders speak with regard for his distinctive work.

He's a congenial person, for one thing. Everybody is Tommy's pal, right from the first time he meets them, and he can converse without a falter on almost any topic you may happen to like—be it baseball or amateur photog-

Korsakoff's "Song of India." And he's kept right on swinging the old-timers, including Strauss' "Blue Danube," the "Humoresque" and "Goin' Home" of Dvorak, Liszt's "Liebestraum," "Spring Song" by Mendelssohn, and Rubinstein's "Melody in F."

The repercussions echoed and rumbled across the musical world for quite a while. You could swing the nursery rhymes all you wanted. Most of the infants were jitterbugs anyway. But the sacrosanct classics were another matter and shocked listeners stormed broadcasting stations by phone and letter to protest. In fact, one Detroit broadcaster even clipped the Dorsey show off the air for swinging "Annie Laurie." However, the long-hairs were finally forced to give in, and many of today's best-sellers are adapted from old and time-tried favorites.

TOMMY DORSEY is quite positive about one point. "If the popular dance bands," he argues, "had not taken up the classics and put them in modern dress, there would be thousands and thousands of jitterbugs all over the country—kids who probably even resent symphony orchestras—who might never become familiar with these immortal themes. Swing has helped perpetuate such numbers rather than 'murder' them."

He points, and logically enough, to the stream-lined, modern-dress versions of Shakespeare and old Greek plays, to the modern twist which Norman Corwin has given poetry in his "Words

swimming-pool. They have handball, tennis, badminton courts near by, plus a barbecue pit and cool rock garden, flowers and fresh vegetables growing behind the house.

There are two Dorseyettes. The elder is seventeen-year-old daughter Patsy, the other a toddler named "Skipper," whose fame was recently blazoned across the land via a little number from the pen of Nick Kenny. The title—as you've already guessed—was "Little Skipper." Tommy himself likes to dance, incidentally, and is reputedly pretty good at it, following the free-and-easy collegiate style. He confesses to a mean shag also.

THE gentleman is something of an amateur kidnaper. Perennially on the go, he insists that friends come out to his estate, thirty-eight miles from Gotham, at Bernardsville, N. J., and generally takes along a carload with him every night. Anybody at all who strikes his fancy gets shanghaied—even a waiter once who asked him if he'd have his steak cooked "Good and Faithful" or "Day in June." (If you don't catch on—"well done" or "rare.")

He usually gets his way, and this was quite demonstrated by the episode of NBC and the goat. Naturally there are myriad Dorsey fan clubs all over the country, and one of these, recruited from sixty-eight Trenton High School students, recently asked Tommy for permission to visit the studios for a broadcast and bring their mascot—a goat. "Sure," said the easy-going Dor-

sey in to you, why, next week somebody else'll want to bring up a leopard or something. What then?"

Tommy Dorsey likes animals. In fact, he once played for the monkeys in the Philadelphia Zoo and found them super rug-cutters. So when the truck came over with the band's instruments from New Jersey, it brought the goat along too. The animal came up on an NBC freight elevator with the bass viols and drums, listened sagely to the broadcast from an adjoining room, and at last climaxed her day by munching the letter from an NBC official who had flatly denied her admission to the building.

The "sentimental gentleman" has a way of playing fair with his fans like that. There's only one thing he insists upon. Jitterbugs in the audience mustn't whistle. "Folks can stamp and shout and clap all they want," he declares, "but it sounds awful to listeners at home when that shrill whistling bursts out of the loudspeaker."

Tommy admits that there's very little you can do with a rug-cutting audience in the studio. His private formula is just hold tight and be thankful that the furniture belongs to a great corporation.

"I like the jitterbugs," he says. "They give the band a lift. They're enthusiastic in their appreciation of a performance. And they entertain us while we're entertaining them."

"Wild and uncontrollable? I doubt it. There's no reason to condemn these youngsters because they include a few crazy contortions in their dance steps. There's lots worse things sixteen- and



Like a slice of Hollywood whisked eastward is the Dorsey home in New Jersey (left), and its twenty rooms are put to good use. Tommy is always "kidnaping" guests. The remainder of Tommy's family, Patsy (left), seventeen years, and Mrs. Dorsey are shown in picture at right

raphy. There's just one warning: Don't try to discuss concert or chamber-music with this maestro of modern rhythm. He doesn't care three hoots in cow-heaven about the long-hair stuff or the long-underwear gang that plays it.

Why? Well, Tommy has some pretty definite notions, and maybe that's the reason he was the first man to tackle the old classics and revamp them into the modern idiom of swing. His initial venture, glowered upon with horror by devotees of Brahms and the Bach boys, was the brazen swinging of Rimsky-

Without Music" program over CBS. "What harm," asks he, "in giving these old masters a coat of 1939 enamel?"

Switch from his professional to his personal world and you'll find Tommy Dorsey is a family man. Married at eighteen to a Detroit girl, he now has two children and a shiny home in the hills of New Jersey which looks like a slice of Hollywood whisked eastward. The twenty-room brick house stands in the midst of a twenty-two-acre estate, pleasantly landscaped and ultra-modern to the last inch. There's a sixty-foot

sey, "glad to have you."

But the trombone marvel reckoned without an NBC ultimatum which says, "No animals in the studios at any time." The goat must stay at home, insisted the powers-which-are. "But I told the kids," pleaded Tommy, "that they could bring it along . . ."

However, it seems that a few years ago a trained lion broke loose in a Boston studio and leaped through the double-glass window of a control-room. "We don't really expect a goat to do that," explained NBC, "but if we give

seventeen-year-old children could do than become fanatical over a dance band. And their future? Well, the jitterbugs of today will still be the responsible mothers and fathers, the lawyers, the doctors of tomorrow—and the band-leaders, too, I guess."

Tommy Dorsey and his Orchestra may be heard Wednesday nights over an NBC network at:

EDT 8:30 p.m. — EST 7:30 p.m.
CDT 7:30 p.m. — CST 6:30 p.m.

And later for the West Coast at:
PST 7:30 p.m. — MST 8:30 p.m.

AIRIALTO LOWDOWN

Lewis bets on good music; salutes return of Wayne King and "Gang Busters"

BY MARTIN LEWIS



Jessica Dragonette began a busy season after she signed comeback contract (above) with NBC President Lenox R. Lohr as witness. She will sing Thursday night, NBC

NEW YORK.—A group of us were sitting around a table the other night discussing radio programs in general. A radio executive asked me what type of program I would select if I were a sponsor and wanted to put a show on the air. It seems he knew an advertiser who wanted to go on the air but was experiencing much difficulty trying to pick a show. After giving it a moment's thought, I stated that the show I would select would be patterned along the lines of the oldest and most successful programs on the air. What it would feature could be answered in two words—good music. All you have to do is look at the record of the Cities Service program, which has been on the air since February, 1927, making it the longest continuous commercial program in radio history. The same goes for the other shows that have been on the air for years, such as "Album of Familiar Music," "Waltz Time," "The Voice of Firestone," "Saturday Night Serenade," "Ford Hour," the excellent music of Andre Kostelanetz, Guy Lombardo, and others too numerous to mention. So again I say, in my opinion good music is the secret of a successful radio show. Do you readers agree?

Kilocycle Chatter

Helen Hayes has been signed to appear on six broadcasts during the period the Orson Welles program is on the air . . . "Gang Busters" returns to the air in a Saturday night spot starting October 21 . . . Wayne King makes his bow for a new sponsor the same night, following the crime drama . . . "I Want a Divorce," which has been a feature on the West Coast for quite some time, becomes a Sunday afternoon Coast-to-Coast network airing starting Octo-

ber 8. The scripts for each show will be written by prominent authors . . . Another new script-show, "Society Girl," makes its debut over CBS the following day . . . The restaurant in the CBS building has kept open all night in order to supply coffee and sandwiches to the news commentators, announcers and engineers who have been working during the night because of the war scare . . . Over at Mutual, a cot-bed has been rigged up in the newsroom for commentator Raymond Gram Swing, who has been on duty twenty-four hours a day ever since the war news got hot.

Fred Waring and his cold-cure sponsor of last year are being sued because it is claimed the bandleader used some ideas on the program which had been submitted to the advertising agency . . . Dave Elman is back in town feeling much better after his recent appendectomy, but still feels bad over dropping close to \$10,000 on his exhibit at the New York World's Fair . . . Ted Collins came back in town for a few days to discuss plans with his Group Theater cast, which will be heard on the Kate Smith show when it returns to the air-planes next month . . . Don't tell anyone I told you, because at this writing it's still supposed to be a deep dark secret, but Fred Allen's "Town Hall" is to be thoroughly redecorated. In other words, you can expect many changes in the presentation of the program when it comes back. Execs of the sponsor are visiting Fred this week at Bar Harbor, Maine, to discuss the renovation plans.

Hal Kemp Brings Out the Best

Seemed that all society, radio and filmdom turned out to welcome Hal

Kemp back to the Starlight Roof of the Waldorf-Astoria on the occasion of the thirteenth anniversary of his band. Among the notables present were movie czar Will Hays; Errol Flynn with his sister and parents, just arrived from Ireland; Alice Faye, Tony Martin; Leah Ray and her husband, Sonny Werblin, an exec of the Music Corporation of America; Margo, Francis Lederer, Judy Garland, Mickey Rooney, Vinton Freedley, the Andrews Sisters, Buddy Clark, CBS producer Ed Cashman, and young Gloria Vanderbilt, who made her bow before cafe society that night. My lovely frau took one look at the handsome Errol Flynn, then turned to look at me again and sneered. I wonder what she meant by it?

The Tommy Dorseys Entertain

Your reporter spent last week-end at Tommy Dorsey's twenty-eight-room "shack" located in Bernardsville, New Jersey. I just don't know where to begin to describe his estate to you, because it is one of the most beautiful places I've ever visited. It has practically everything on it that a person could ever hope for. A beautiful swimming-pool, with elaborate bathhouses for the men and women, a tennis court, ping-pong tables, handball court, a badminton court, and numerous other things to keep his family and guests happy. On the spacious lawn near the swimming-pool is a huge barbecue fire place, and my mouth is still watering at the mere thought of that delicious repast we had. Tommy grows his own vegetables, he has an apple orchard, and you should see the huge evergreen trees that surround his beautiful home.

During the afternoon the Andrews

Sisters dropped in with their manager, Lou Levy, for a swim in the pool. After they came out, sister Maxine put on a pair of boxing-gloves with Tommy's chauffeur, who was a former boxer. I want to go on record that I never want to pick an argument with Maxine. You should have seen the way she threw those punches, and the lad wasn't kidding when he said they were plenty powerful.

Seen Behind the Scene

An amusing incident occurred at a rehearsal of Columbia's new program, "Strange As It Seems," based on the Hix cartoons. Radio actor Milo Boulton was standing at a mike doing nothing but breathing in and out. His breathing was supposed to be the breathing of John Dillinger as he lay on an operating-table under ether, having his face operated on. As the scene approached the end, the director stopped the actors. "Milo," he said, "you stop breathing on the bottom of page six." "All right," replied Milo, "when I do breath again?" "You don't," was the reply—and there was Milo, left breathless at the bottom of page six.

Things were humming at CBS Radio Theater No. 3 when "Tune-Up Time" returned to the air. Photographers climbing ladders in the orchestra-pit and standing on chairs onstage to get good angle shots of Tony Martin, Kay Thompson, Andre Kostelanetz and his new tenor lind, David Laughlin. The stage door was blocked with a mob of boys and girls waiting to get a glimpse of Tony, and they were hoping, too, that his wife, Alice Faye, and Andre's wife, Lily Pons, would come to rehearsal, but they didn't show up.



Hollywood gossip in the cool, crisp accents of Jimmie Fidler is available to listeners this week again, as Fidler returns to the air Tuesday night over CBS

HOLLYWOOD SHOWDOWN

W. C. Fields in air dicker; Penner sells duck; Lamour through with all bandleaders

BY EVANS PLUMMER

HOLLYWOOD.—Strictly off the cuff: W. C. Fields, venerable dean of clowns who has a way of saying things into the microphone he hadn't oughter, is reported on the dotted line for a fall radio series . . . Which reminds that when NBC miked from San Francisco's Treasure Island a competition of barkers from the sideshows there, the gent from Sally Rand's Nude Ranch got away with murder; no network censor would have passed his selling-speech . . . Dorothy Lamour, the coffee canary, was asked to pose for a news publicity picture the other night. "With him?" she asked, indicating the orchestra-director proposed as her photo sharer. "Nothing doing. I've had my picture taken with too many bandleaders!" (And in too many sarongs, Doty) . . . Eavesdropped whisper of Fannie Brice to Connie Boswell at the former's party Sunday before last to celebrate the return of "Good News": "Isn't this party awful? And it's been going on since 1:30!"

Snooks Gets Her Turkey

The Brice party was held on her spacious Holmby Hills lawn, and every cameraman and newswriter of note attending was handed a comic hat or a Snooks hair-ribbon to wear, hot-dogs to munch, liquid refreshments, and later a buffet supper. At the latter, the caterer exhibited a large basket of fruit. Fannie tried to munch the grapes; found they were glass! Later she saw the waiters passing out presliced turkey and leaving a beautifully browned bird as a center-piece. "What's this turk—a prop, too?" she demanded of the caterer. Nonplussed, he sliced and served the fowl. Among the celebrities who came to pay homage to Fannie

were Daddy (Hanley Stafford) Higgins, his fiancée, Vyola Vonn, Connie Boswell and the Meredith Willsons from the "Good News" cast; Fannie's writers, Phil Rapp and Sam Moore; George Burns and Gracie Allen; Lum and Abner, Mrs. Eddie Cantor, Andy Devine, the Joe E. Browns, Don Wilson and Mrs. and Miss Cobina Wright . . . (P. S.—Miss Brice's aversion to large clam-bakes wins this scribe's sincere approval.)

Renew Blondie and Dagwood

"Blondie and Dagwood" have been renewed for a second thirteen-week series by Camel ciggies—and at the Columbia picture lot they're starting to make "Blondie Brings Up Baby" . . . Texaco announces a whole handful of guest comedians weekly in fast-moving spots, between which will be sandwiched the songs of Kenny Baker and Frances Langford . . . When Jimmie Fidler starts Hollywood gossiping again over CBS September 12, he won't be alone as chronicler of the film capital, for George McCall's "Man About Hollywood" will be continued at a new time, and "Hedda Hopper's Hollywood" will start November 6 over the same network for Sunkist oranges as a thrice-weekly evening news commentary and dramatized star-biography series . . . Joe Penner tosses past situations overboard and plans a brand-new idea when he resumes October 5. And he will be heard, after all, in the West, for his repeat broadcast will be sponsored by a second firm entirely unrelated to the baking company that will angel him in the East.

It Was to Laugh . . .

When "little man" Arthur Q. Bryan,

of NBC's "Grouch Club," returned from a recent morning canter on the bridle-path, he was surprised to receive an urgent and angry call from the stables where he had rented his horse. Said the manager, "You've done \$300 damage to one of our best horses. After your ride this morning, it developed a swayback, so please send us your check immediately!" Bryan, not one to give up without a fight, called his lawyer, manager and friends. When he began phoning the latter, the rib was revealed. They had set the joke up on him . . . When Bob Hope returns from his September 12 week at Treasure Island, he had best watch his step and Jerry Colonna, for his worthy stooge is plotting a snapper in return for the three phony tourists Bob sent out to the Colonna home to kill Jerry's Sunday afternoon, his dinner, numerous cigars and various refreshments . . . And Dick Powell is interviewing butlers with less inventive turns of mind. His last had a novel idea for a plastic make-up for horror faces. In experimenting, he placed a batch of the goo in the Powell oven. They are still scraping the burned plastic out of sundry parts of the stove!

When's Thanksgiving and Who Cares?

Thanksgiving, 1939, has come and gone already insofar as the Hollywood CBS publicity staff is concerned, for the other day they devoured the juicy turks and all the trimmings that were bought when George Burns and Gracie Allen posed for Thanksgiving publicity photographs . . . That worthy team, by the way, is already busy polishing off their first show for Hind's Honey and Almond Cream. At a preliminary reading recently in the patio of the Burns home

in Beverly Hills, they observed a flock of neighborhood youngsters peeking through the hedge and paying wrapt attention. Gracie was on the point of shooing away the audience when young son Ronnie intervened: "Say, those kids have paid a penny apiece to watch a preview of your broadcast!"

Gable, Goff and Devine Get Game

When Al Pearce sailed his sportfisher out of San Diego Harbor with fishermen Clark Gable and Norris (Abner) Goff aboard, he told his guests they might as well forget trying to catch any marlin, as no one had even seen a swordfish fin in the waters for the past three months. Goff and Gable listened but fished. Both caught 160-pounders, to the amazement of Pearce. Gable landed his—his first, by the way—on light tackle after a forty-six-minute fight, during which the big fish leaped eighteen times. Next day all the marlin fishermen in the vicinity started out in the bay for more of the same, but so far not a one has been landed—not even by Pearce!

A few days later Andy Devine took Goff and Gable to Arizona to shoot white-winged pigeons. At the line they were met by State and Federal game wardens, who advised, "No use huntin' for 'em. No one's seen a brace of them this year. You might try over at point such-and-such, though. Someone said he thought he saw a few there." The nimrods went to the point. Inside a quarter-hour Gable had shot his limit and Goff and Devine had theirs before a half-hour had passed! They repeated, too, the next day. The news spread. Neighboring huntsmen headed for the vicinity—and never winged or even saw another of the birds!



WHY IS AN OLD SHOE LIKE AN OAK?

Try out your knowledge on these radio brain-busters

NO Highbrow among quiz programs but tops in humor and general listener-appeal is NBC's "True or False." Dr. Harry Hagen sees to that. He runs his brand of quiz show in the spirit of the genial family doctor he might have been had not radio got him first, for Hagen is a real medico, who first went on the air to give health-talks and juvenile-exercise programs, then, in 1937, conducted one of the early radio spelling-bees, and later, in 1938, began his present "True or False" show. Following the usual formula of inviting two teams each week to pit their wits, one against the other, and awarding one big prize to the last contestant down, with smaller prizes to winner's team-mates, "True or False" is outwardly like other quiz programs. Hagen's brain-teasers, of course, are stated in declarative form, requiring contestants to answer only "true" or "false." Hence the name. More fun than the questions, though, are the ingenious, often amusing, combinations of teams the Doctor works out. Theological students meet chorus girls; actresses meet wrestlers; magazine-cover models meet young publishers—and don't think Dr. Harry doesn't make the most of their meeting! "True or False" was originally a Mutual program, but in the summer of 1938 switched to an NBC network for a larger audience. It is heard now over NBC on Monday nights.

QUESTIONS

From "True or False"
(NBC, Mon., 8:30 p.m. EDT)

1. The Old Lady of Threadneedle Street is a bank.
2. The Indians which Columbus described on returning from his voyage to the New World were warlike people.
3. Candlesticks are made of tallow.
4. Wedgwood dishes are made of the wood of Wedgwood trees.
5. The game of lacrosse was first developed by American Indians.
6. Wing chairs are called so because they are adorned with angels and birds.

From "Dr. I. Q."
(NBC, Mon., 9:00 p.m. EDT)

1. What do the following have in common: Lump, egg, chestnut, No. 1 buckwheat, No. 2 buckwheat?
2. Harvard University, the oldest in America, was established in 1636. How many years after the landing of the Pilgrims was this?
3. What is known as Canada's "Great Highway to the Sea?"

From "Information, Please"
(NBC, Tues., 8:30 p.m. EDT)

1. Identify the following:
 - a. A patent examiner who revolutionized our ideas of science.

- a. A tailor who became President of the U. S.
 - a. A cartoonist who became a famous movie star.
2. If the following characters were filling out their income tax returns, how would they fill in the blanks on "occupation"?
 - a. Babbitt
 - b. The Connecticut Yankee
 - c. Lemuel Gulliver
 3. Mention four songs, titles of which include (a) second, (b) minute, (c) hour, (d) eternity.

From "Battle of the Sexes"
(NBC, Tues., 9:00 p.m. EDT)

1. If a damsel is a young girl, is a damson a young boy? What is it?
2. What word in the dictionary is always pronounced incorrectly?
3. If the King of Swing is Benny Goodman, what is the Sultan of Swat?

From Jim McWilliams' "Ask-It-Basket"
(CBS, Thurs., 8:00 p.m. EDT)

1. What animals do you associate with these characters?

- a. Dick Whittington
 - b. Pied Piper of Hamelin
 - c. Mrs. O'Leary
2. If you saw the sign "Expert Lapidary in Charge" on a store window, what kind of store would it be?
 3. What are the following?
 - a. Cake walk
 - b. Cat walk
 - c. Lambeth walk
 4. If you are looking at the welkin, what are you looking at?
 5. What is wrong with the following statement: "Barbados is the most easterly possession of the French government"?
 6. If a man were standing with arms akimbo, his hands are (a) over his head, (b) on his hips, (c) extended on hips.

From "Uncle Jim's Question Bee"
(NBC, Sat., 7:30 p.m. EDT)

1. In all the world, what is the—
 - a. Largest island
 - b. Largest sea
 - c. Highest mountain?
2. Give three last names that have

belonged to two presidents of the United States.

3. Where did the following sports originate?
 - a. Polo.
 - b. Skiing.
4. What animal or bird is missing in each of these sentences?
 - a. The — at the door.
 - b. The — in the straw.
 - c. The — out of the bag.
5. Is a kilometer more than our mile, less, or the same?
6. Why is an old shoe like an oak tree?

ANSWERS

"True or False"

1. True.
2. False.
3. False.
4. False.
5. True.
6. False.

"Dr. I. Q."

1. They are sizes of coal.
2. Sixteen years.
3. St. Lawrence River.

"Information, Please"

1. a. Albert Einstein; b. Andrew Johnson; c. John Barrymore.
2. a. Real estate man; b. Mechanic; c. Ship's surgeon.
3. a. "Second Hand Love"; b. "The Minute Waltz"; c. "Dance of the Hour"; d. "Eternity."

"Battle of the Sexes"

1. No. A damson is a kind of plum.
2. Incorrectly.
3. Bambino.

"Ask-It-Basket"

1. a. Cats; b. rats; c. cows.
2. Jewelry store.
3. a. Stage dance; b. Narrow footway along a bridge or in a dirigible; c. Late dance step originating in England.
4. The sky.
5. Barbados belongs to Great Britain.
6. Extended on hips.

"Uncle Jim's Question Bee"

1. a. Greenland; b. Caribbean; c. Mt. Everest.
2. Roosevelt, Harrison, Adams.
3. a. India; b. Norway.
4. a. Wolf; b. Turkey; c. Cat.
5. Less.
6. Because both produce "a-corn."

DUMB LIKE A FOX



KENNY BAKER, tenor star of "Texaco Star Theater," with Mrs. Baker at their new Beverly Hills home



THIS GROCERY CACHE is part of Kenny's hilltop home—a necessity because of distance to shopping district. Mrs. Baker gets credit for home-made preserves

THEY billed him as the Timid Tenor in 1934. That was when Jack Benny snapped up a young, inexperienced Kenny Baker after the boy had trembled through two guest performances on his show. Benny liked his voice and saw in him a new stooge. For years Kenny Baker has played dumb to Benny's smart, but the jibes and jeers heaped on the stooge's head have come pretty high for Jack at \$750 a week—too high if Baker hadn't possessed a voice that laid palpitating female listeners in the aisles. Last year Baker began to get out from under the Benny bullying, sang also on "Texaco Theater." And now the Timid Tenor has quietly let the boys know how smart he was to play dumb, for he leaves Benny this fall to sing for "Texaco Theater" (CBS, Wed. at 9 p.m. EDT; 8 p.m. EST; 8 p.m. CDT; 7 p.m. CST; 6 p.m. MST; 5 p.m. PST) at \$1,000 a song. That, we say, is being dumb like a fox.



LEISURE TO USE his gadget-filled workshop is one advantage Kenny Baker enjoys with his stooging apprenticeship behind him and a bright future ahead

COMING EVENTS

WONDER BOY WELLES RETURNS

Sunday, CBS

Orson Welles, wonder boy of radio, is back. Starting this Sunday, his Mercury Theater will resume its dramatic programs, again under the sponsorship of Campbell Soups. Twenty-three-year-old Welles became an overnight radio sensation in 1937 as "The Shadow," then emerged as Broadway's youngest actor-producer, returned to radio last year to chill America with a Martian horror broadcast. Today, Welles is Hollywood's one-man creator of motion pictures—and from Hollywood comes his new drama series, which begins impressively this week, starring Helen Hayes in "Peter Ibbetson."

Eastern Daylight 8:00 p.m. Eastern 7:00 p.m. Central Daylight 9:45 p.m. Central 8:45 p.m. Mountain 7:45 p.m. Pacific 6:45 p.m.

HOME TOWN HONORS

Tuesday, MBS

Mutual's "Musical Steelmakers" would seem to have disproved the old saying that a prophet gets praise from just about every corner but his own home town. For this Tuesday, the "Steelmakers" cast, who are every-day citizens of Wheeling, W. Va., except on their radio broadcasts (scheduled to begin October 8), will be treated to a grand picnic and dance by their Wheeling neighbors. The whole town will come out, and merrymaking of the day will be climaxed by a gala broadcast of festivities, featuring such "Steelmakers" as Dorothy Anne Crow, Steele Sisters, and the Steelmakers orchestra.

Eastern Daylight 9:00 p.m. Eastern 8:00 p.m. Central Daylight 8:00 p.m. Central 7:00 p.m. Mountain 6:00 p.m. Pacific 5:00 p.m.

Preview of the 1939-40 Radio Season

Here is the most complete data available concerning the oncoming 1939-40 radio season. Note that programs new to the networks this fall are marked by asterisks. Plan your fall listening now. Refer each week to Radio Guide for details of these and other programs.

IMPORTANT PREMIERES

September 10, 1939

"Campbell Playhouse," with Orson Welles and guests, Sunday, 8:00 p.m. EDT over CBS.

September 11, 1939

"Brenda Curtis" (dramatic sketch), Monday through Friday, 11:15 a.m. EDT over CBS.

"Lux Radio Theater," with Cecil B. DeMille, Monday, 9:00 p.m. EDT over CBS.

September 12, 1939

"Jimmie Fidler," Tuesday, 7:15 p.m. EDT over CBS.

September 13, 1939

"Texaco Show," with Ken Murray, Frances Langford, Kenny Baker and Ned Sparks; David Broekman's orchestra; dramatic sketch by famous playwrights. (Sketch will originate in New York.) Wednesday, 9:00 p.m. EDT over CBS.

September 17, 1939

"Hour of Charm," with Phil Spitalny's orchestra, Sunday, 10:00 p.m. EDT over NBC Red.

September 19, 1939

"Big Town," with Edward G. Robinson and Ona Munson, Tuesday, 8:00 p.m. EDT over CBS.

"Walter O'Keefe's Variety Show," Tuesday, 8:30 p.m. EDT over CBS.

September 24, 1939

"The Dreamer" or "Smoke Dreams," music, with narrator, Sunday, 2:00 p.m. EST over NBC Red.

"The Shadow," Sunday, 5:30 p.m. EST over MBS.

"The Show of the Week," with guest orchestras and Ernest Chappell, m.c., Sunday, 6:30 p.m. EST over MBS.

"Mr. District Attorney" (now filling in for Bob Hope, tentatively scheduled to go on NBC Blue, Sunday, 7:30 p.m. EST on this date).

"Screen Guild Theater," former "Screen Guild Show," returns on this date with Roger Pryor as m.c., guests and Oscar Bradley's orchestra, Sunday, 7:30 p.m. EST over CBS.

"Ford Sunday Evening Hour," Sunday, 9:00 p.m. EST over CBS.

"News, Paul Sullivan," Sunday through Friday, 11:00 p.m. EST over CBS.

September 25, 1939

"The Carters of Elm Street," dramatic sketch with Virginia Payne, Monday through Friday, 12 noon EST over NBC Red.

"Girl Alone" (dramatic sketch), Monday through Friday, 5:00 p.m. EST over NBC Red.

"Uncle Don" (Don Carney), Monday,

"Let's Go Hollywood," with Owen Crump, Leo Forbstein, Warner Brothers' orchestra and stars, Friday, 10:00 p.m. EST over MBS.

September 30, 1939

"Ed Thorgeresen, Sports," Saturday, 5:45 and 6:45 p.m. EST over MBS.

October 1, 1939

"Bob Becker's Chats About Dogs," Sunday, 3:45 p.m. EST over NBC Red.

"Metropolitan Opera Auditions of the

(broadcast over five stations only).

"Burns and Allen," Wednesday, 7:30 p.m. EST over CBS.

"Town Hall Tonight," with Fred Allen, Wednesday, 9:00 p.m. EST over NBC Red.

October 5, 1939

"Those We Love," dramatic sketch, Thursday, 8:30 p.m. EST over NBC Red.

"Joe Penner," Thursday, 8:30 p.m. EST over NBC Blue.

October 7, 1939

"Hilda Hope, M. D.," dramatic sketch, Saturday, 11:30 a.m. EST over NBC Red.

October 8, 1939

"American Radio Warblers," Sunday, 11:45 a.m. EST over MBS.

"Musical Steelmakers," Sunday, 5:00 p.m. EST over MBS.

"Silver Theater," with Conrad Nagel and guests, Sunday, 6:00 p.m. EST (Network doubtful).

"Gateway to Hollywood" becomes talent-quest program again, Sunday, 6:30 p.m. EST over CBS.

"Jell-O Show," with Jack Benny, Mary Livingstone, Rochester and Phil Harris' orchestra, Sunday, 7:00 p.m. EST over NBC Red.

October 9, 1939

"Kate Smith, Noonday Chats," Monday through Friday, 12 noon EST over CBS.

"My Son and I," Monday through Friday, 2:45 p.m. EST over CBS.

"Joyce Jordan, Girl Interne," Monday through Friday, 3:00 p.m. EST over CBS.

"Society Girl," Monday through Friday, 3:15 p.m. EST over CBS.

"Smilin' Ed McConnell," Monday through Friday, 4:45 p.m. EST over CBS.

October 13, 1939

"Carson Robison and His Bucaroos," Friday, 8:30 p.m. EST over NBC Blue.

October 20, 1939

"Quixie Doodle Contest," with Col. Stoopnagle, m.c., Friday, 8:00 p.m. EST over MBS.

October 21, 1939

"Gang Busters," Saturday, 8:00 p.m. EST over CBS.

"Wayne King," Saturday, 8:30 p.m. EST over CBS.

November 1, 1939

"Dr. Christian," starring Jean Hersholt, Wednesday, 10:00 p.m. EST over CBS.



Precocious Orson Welles, who has gone to Hollywood intent on conquering new entertainment worlds, premieres his new "Campbell Playhouse" series with Helen Hayes as guest from the West Coast, Sun. night, CBS

Wednesday and Friday, 5:30 p.m. EST over MBS.

"Jack Armstrong," Monday through Friday, 5:30 p.m. EST over NBC Red.

"Adventures of Tom Mix," Monday through Friday, 5:45 p.m. EST over NBC Blue.

"Alec Templeton," with chorus and guest stars, Monday, 9:30 p.m. EST over NBC Red.

"Voice of Experience," MBS (time not yet definite).

September 26, 1939

"Pepsodent Show," with Bob Hope, Judy Garland and Jerry Colonna, Tuesday, 10:00 p.m. EST over NBC Red.

September 29, 1939

"Perfect Crime," drama, with Floyd Sherman, Roger Kinney (Beverly), Glenn Cross and Ray Bloch's Swing Fourteen, Friday, 9:30 p.m. EST over CBS.

"Air," Sunday, 5:30 p.m. EST over NBC Blue.

"The Parker Family," drama, Sunday, 9:15 p.m. EST over NBC Red.

October 2, 1939

"Getting the Most Out of Life," with Dr. Stidger and Chorus, Monday through Friday, 11:45 a.m. EST over NBC Blue.

"I Love a Mystery," dramatic sketch, Monday through Friday, 7:15 p.m. EST over NBC Red.

"One of the Finest," dramatic sketch, Monday and Thursday, 7:30 p.m. EST over NBC Blue.

"Sherlock Holmes," with Basil Rathbone, Monday, 8:00 p.m. EST over NBC Blue.

October 4, 1939

"Gulden Serenaders," Wednesday and Friday, 6:30 p.m. EST over NBC Blue

WHILE Adolf Hitler marches on to new diplomatic and aggressive victories in foreign lands, a silent, almost imperceptible civil war is being waged within the Third Reich which threatens—the moment Nazi armed forces are engaged with a foreign foe—to flare forth into open revolt. For the moment, those who wage this war are content to use the radio and propaganda for armament, veiling their activities and whereabouts in the deepest secrecy. Let us see how the seeds of rebellion are sown.

"Hitler must die!"

This ringing declaration sweeps through the airwaves of the Reich, falling upon the ears of the faithful and the fearful alike—not once, but many times. Not from one radio station, but from many stations. Not from one lone, outspoken adversary of *der Fuehrer*, but from many adversaries speaking for those groups which oppose Nazidom and which now, for the first time, move to battle in a concerted front.

AT THIS stage, the Nazi Opposition wages a battle of words and propaganda designed to arouse the rank and file of the German people to action. In other days such a course would have been impossible. The Opposition orator, haranguing a crowd in a square, would have been arrested, beheaded and the crowd dispersed. Today, thanks to radio, such a speaker—with a certain measure of immunity—addresses all those Germans who own radios and dare to listen.

Still, the business of broadcasting anti-Nazi material is reaching a new high and, fearful that the blistering attacks on Chancellor Hitler and his regime will flare forth in open revolt, the Gestapo (German secret police) are exerting every effort to capture and destroy these dangerous, anti-Nazi operators, thus far with little success.

The first type of subversive broadcast to trouble the Gestapo was that of foreign governments spreading their political beliefs by short-wave radio, just as the Germans do. Russia was the gravest offender on this score. But the most recent—and disturbing—type of broadcast is that of the anti-Nazi within—or just outside—the German borders. Such an operator caught within the Reich is immediately beheaded.

Behind this new and feverish radio activity in Germany lies the united efforts of several outlawed groups, some of which had previously opposed one another but which have now forgotten their differences in facing a common enemy. Firmly united in the common cause are several shades of socialists, royalists, prominent Germans of the post-war era, the Black Steel Helmets (largely World War veterans), and the Black Front, directed by Dr. Otto Strasser.

In 1935 Dr. Strasser, visiting in Czechoslovakia, met an engineer named Formis, who was formerly stationed at the government station in Stuttgart but now an exile. He persuaded Formis to try to broadcast into the Reich.

Formis, with a long technical background in radio, carefully selected the Zahori Hotel on the outskirts of Prague, not far from the German border, as the site for his operations. At the time, Formis was the only guest at the hotel, which enjoyed a large Sunday business. So only on Sundays did his



WHEN WILL HITLER DIE?

A revolt led by radio threatens the mad dog of Europe

By Herbert H. Davidson

Secret freedom broadcasters carry one-pound portable transmitters such as this to avoid detection as they travel about Germany in mobile units

transmitter enjoy a day of rest. These regular broadcasts were highly irritating to the Gestapo, but their efforts to locate it were unavailing . . . until Formis committed a fatal blunder.

One day, on a visit to Prague to buy materials, the lonesome Formis was delighted to join two young men and an attractive girl at the next table in a cafe. This trio was so entertaining that Formis invited them to the Zahori.

Several days later his gay young guests arrived. They drank, dined, joked. Afterward, the girl accompanied Formis to his room. A shot startled the proprietor, who hastened to investigate. He found Formis dying, the girl assassin gone. Rushing downstairs, he found the two young men gone also. Investigation disclosed that the car bore a Kiel license and had already dis-

appeared across the German border.

Since the passing of Formis and especially now that a united opposition has been formed, radio broadcasting from within the Reich to the German people has become an ingenious business. The importance of these broadcasts cannot be underestimated. The listener, hearing a program from Russia or England, feels that he is listening to an outsider living far from the striking arm of the Gestapo. But he knows that those people who broadcast from within the Reich not only are familiar with their subject but are risking life and limb to bring what they feel is the truth to their neighbors. The broadcaster might be the man next door. He might be the man at the next desk or that fellow across the aisle on the street-car.

In the early days of this illegal broadcasting, transmitters were concealed in old windmills, barns, or in the wilderness. Wide use of the direction-finder, however, by the Gestapo made this impractical. Even with such a practical scientific ally, the Gestapo made few arrests, although they seized much equipment.

Today the stationary transmitter has given way to more mobile units. One unit consists of three automobiles, each equipped with a portable transmitter. The main transmitter is in the center, and less powerful ones are in two other cars about thirty feet to the rear. The main transmitter sends out the full power signal while the two others send out lesser power signals, each in a different direction, and listen carefully for radio signals by the police. When the Gestapo alarm is heard, the unit disperses. Only one or two of these cars have been captured and no operators have been caught.

The relay system of broadcasting, however, has proved most maddening to the radio authorities of the Gestapo. One car starts the broadcast and, after a few minutes, stops. Another car, at a great distance, then picks up the broadcast where the first left off; then another and another. The use of four or five machines, long distances apart, incites the Gestapo to impotent rage, but there is little they can do about it.

This united body of outlawed parties, operating under the name of the "German Freedom Transmitters," has outdone itself in protective inventiveness. They have produced, for example, a unit which weighs only a pound and which is capable of transmitting from thirty to sixty miles. This is used in addressing limited audiences in restricted areas, as in urging factory workers in industrial districts to cooperate on political and economic issues, and may be carried in the side pocket of a car.

And stations which bombard the Reich with oral ammunition have sprung up like mushrooms—in Belgium, Sweden, the Netherlands, even in Mexico City. Nor is Germany alone subjected to it. Irish listeners in recently heard voices, said to belong to outlawed members of the Irish Republican Army, urging the Irish to lend England no aid if she should go to war.

BUT it is in Germany where widely scattered opposition has crystallized at last into a solid, united front against Hitler and Nazism; where minor differences have been forgotten in a mass radio attack upon a common enemy at the possible loss of life and limb—it is there that we marvel at the understatement of painful truth which serves as the introductory announcement to these illegal broadcasts:

"You are now hearing, in spite of the Gestapo, the German Freedom Transmitter . . ."

It is in Germany—almost alone—that such martyrdom is possible in this day and age, and it is upon the feverish causes of the martyrs that revolt is built. So revolt is building in Germany, and each passing day brings it closer to fruition. What event, what action of *der Fuehrer* will bring this civil war into the open? We can only wait and watch, for Hitler today is the same Hitler of Vienna and Munich and Prague, unpredictable and possessed of all the genius of a mad chess-player.

McGEE WON'T GO HOLLYWOOD

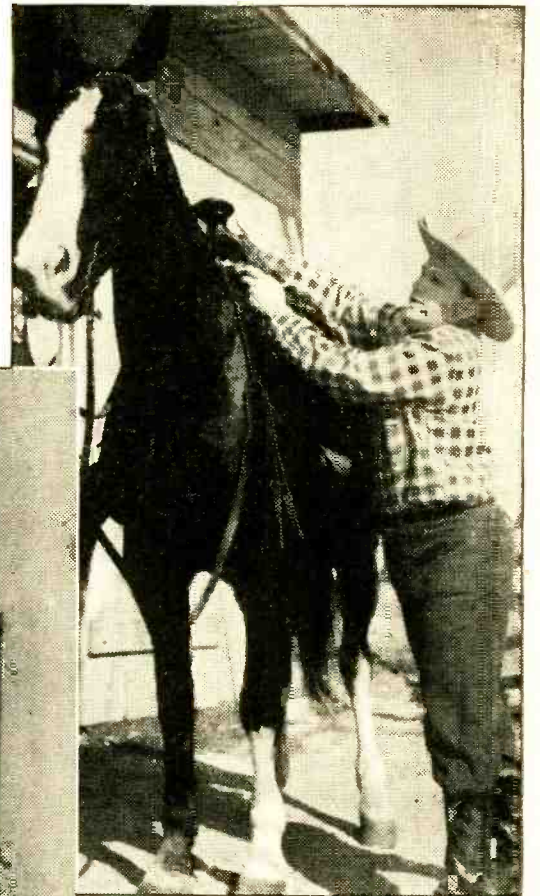
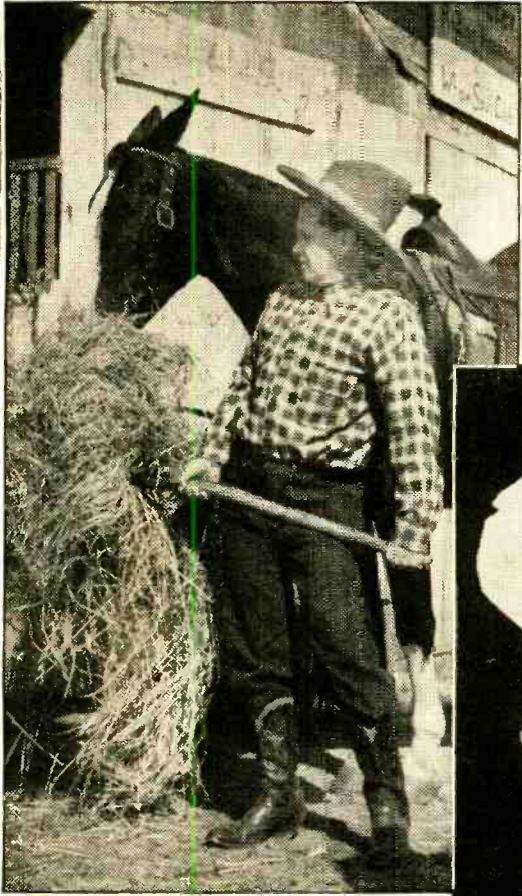

WHEN FIBBER McGEE hiked to Hollywood with his homespun show (NBC, Tues.) last year, he took Wistful Vista with him, refused to go Hollywood, and forbade writer Don Quinn to mention Filmland in scripts. Neither will McGee go Hollywood in private life, much preferring ranch life (above)—horses, hay and all



BRRR! Those ranch bunks are cold, even in southern California, Fibber complains. But he (left) prepares a sure cure for cold feet before retiring. Above: Fibber hires no grooms, tosses a saddle on the old nag himself, and does not get the pommel on the south end of the horse, either—unless the horse is turned that way



—Photographs by Gene Lester

NICEST PART of giving Hollywood the go-by, thinks Fibber, is the chance to perch on the corral fence and tell the hands tall stories

McGEE KNOWS his way around the stables, too, but there hasn't been much time for tightening horseshoes since his show reopened last week

EVEN IN THE CULINARY department, Fibber intends to carry on in the old and easy Wistful Vista pattern—in spite of Hollywood and high water!

VOICE OF THE LISTENER

Readers are invited to express their opinions. Write to V. O. L., 731 Plymouth Court, Chicago, Illinois

ASCAP Issue

Dear V. O. L.:

I wish to call your attention to a sentence on page five of your July 14 issue, wherein it is stated: "Watch for the fireworks. The National Association of Broadcasters is preparing to turn the heat on the American Society of Composers, Authors and Publishers monopoly!"

I feel sure that Radio Guide did not intend to convey a false impression to the minds of several hundred thousand readers by stating that ASCAP is a monopoly; and I am equally certain that in all fairness to the twelve hundred members of ASCAP—and I am speaking of the men whose brain-creations constitute a good deal of the entertainment that brightens the lives of millions of listeners—you will at least print this letter to show your readers that there is another side to the issue which prompted the above statement in Radio Guide.

Anyone in this country can create an invention, a play, a book, a cartoon, or even a slogan and be paid for its use. But it's darn funny, as soon as the song-writers ask payment for the use of their wares, we are accused of monopoly. The broadcasting stations are paying an average of only fifteen dollars per day per station to ASCAP, which in turn distributes this among 1,200 song-writers and publishers. Doesn't that seem like a trifling fee, compared to the thousands per hour that the radio titans collect from sponsors?

Sam Coslow,
9171 Hazen Drive,
Beverly Hills, Calif.

● Mr. Coslow is a member of ASCAP and should know whereof he speaks in the affairs of popular song-writers, for he is responsible for such hits as "Sing, You Sinners," "Was It a Dream" and

"At a Little Hot Dog Stand." Of course, no offense was intended in the statement mentioned by Mr. Coslow. We think this further explanation is needed to complete the picture of the controversy. The issue between broadcasters and ASCAP is not whether or not song-writers should be paid. The argument is about the method of payment and the amount. Broadcasters believe that the present system of payment is inequitable and object to the manner in which, they contend, the system was imposed upon them. We do appreciate Mr. Coslow's claim, and agree heartily, as do all broadcasters, that song-writers deserve credit and more than credit for their contribution to our entertainment.
—V. O. L.

Critics, Please Note

Dear V. O. L.:

I have seen a breakdown of the character of program service put out by NBC during 1938, and it spurs me to point out a few things to the critical listeners who continually cry that radio is crammed with tripe and that commercialization is killing the educational value of the broadcasting medium.

In the first place, more than one-fifth of NBC's programs last year were educational in character, over four thousand hours of broadcasting. While music, of course, accounted for more than half the total broadcasting time, it did suffer a decline. So also did comedy, believe it or not; and this is unbelievable—comedy consumed only about 3% altogether of the time!

Commercially sponsored programs monopolized only about thirty percent of the schedule, though it may seem like



Where's Betty Lou? That's what Lew Lehr, "cwazy" comedian of the air, worries about here as he examines Tommy Riggs' vocal chords to discover the phantom child who talks to Tommy, Monday nights, NBC. See letter

much more than that to those sensitive to air advertising.

W. S. Nayland, Jersey City, N. J.

● Interesting, enlightening and correct.
—V. O. L.

Shut-Up Corner

Dear V. O. L.:

Radio should provide considerable response to "Voice of the Listener." However, your insistence to add your own remarks cuts down response considerably. Why not advise listeners you will no longer add to their remarks but simply print them and see if you don't get enough letters to print in each issue?

A. Beebe, Des Moines, Iowa

● Our comments are added to amplify, clarify and fill the gaps to make for completeness of information and interest. We shall find space to print any letters of unusual radio interest that may be contributed by A. Beebe or any other listener-reader. See next letter.
—V. O. L.

Dear V. O. L.:

Is it any wonder that Wayne King consistently stands high in favor among radio fans? When his music is announced you hear Wayne King's music—not crooners. When most orchestras are announced they simply serve as a background for crooning and one does not hear the orchestra play much music as an orchestra. "Music is the thing," says Waring. I say, "Yes, let's have music without crooners."

Would you print this comment without adding your own?

A. Beebe, Des Moines, Iowa

Fifty-four-Forty or Jive!

Dear V. O. L.:

It has been said that music is a barometer of the culture of a people or nation. If this is true, the American musical taste must be at a very low ebb. I do not know one note of music and never tried to play a musical instrument of any kind in my life, nor did I ever sing a note. But for fifty years I have heard nice, pleasing music on both sides of the Atlantic, and I think I can tell a pretty piece of music when I hear it. I would make a poor mess of trying to do an oil painting, but I can recognize a pretty picture when I see one.

All the banging and tooting in a fantastic way is not doing much to improve the musical taste of the rising generation. There are many people in this part of the country who will not have radios in the house on account of the trash.

Thos. W. Morris,
Minudie, Nova Scotia, Canada

● Will swing precipitate a New World crisis between the two "good neighbor" countries? We'd like to hear what other of our Canadian friends and listeners think.—V. O. L.

Shut-In Corner

Dear V. O. L.:

After about forty years of active field work as an engineer-surveyor, just two years ago my legs went bad on me and the doctors ordered amputation. Since then I have been on the operating-table four times. How did I stay cheerful through it all? My line of work has trained me to take everything as all in the day's work, whether it meant working outdoors at forty degrees below zero in the north or going all day without water in the Arizona desert.

Did I want a hobby? Sure, but what? I finally decided to gratify an old desire and go in for amateur radio. Even if I build my own set, the work is light and I'll be able to handle it in the near future. I'm reading up on text-books to be ready when I'm strong enough to start the work.

J. G. Haldane,
Leesburg, Fla.

Discoveries

Dear V. O. L.:

What about these radio discoveries? Seems to me that it isn't Rudy Vallee or Eddie Cantor or any other master of ceremonies who have discovered people like Frances Langford and Bergen-McCarthy. It's the radio audience, without whose approval no personality, no matter how talented, can make the radio grade.

Mrs. G. W. Markham,
Jamestown, N. Y.

● True it is that radio listeners are the final arbiters of who's going to be who on the air, but how could they choose if men like Vallee (see picture) and Cantor didn't present the novices?—V. O. L.

Riggs Routine

Dear V. O. L.:

Listened to Tommy Riggs' first broadcast last night and thought it swell. But what's this about Tommy Riggs and Betty Lou being the same person? I've read it, but I can't believe it.

Mrs. G. White,
San Antonio, Texas

● Believe it or not, Mrs. White, Betty Lou's voice comes right out of Tommy Riggs' throat. As you will note from picture on this page, you're not the only person who's mystified.—V. O. L.



—Gene Lester

Rudy Vallee has given many of today's top radio stars their start in radio (see letter), and Frances Langford, singing star of "Texaco Theater" (CBS, Wed. night), is one of them. Above, they're seen singing together

The March of Music

Edited by LEONARD LIEBLING

"...An ampler Ether, a diviner Air..."—Wordsworth

FORECAST

IF THERE is no war in Europe, Richard Strauss will conduct a special performance of his tone poem, "Don Quixote," in Berlin, to be broadcast September 15 by NBC. The concert is one of many being given throughout Germany this year in celebration of Strauss' seventy-fifth birthday, which took place on June 11.

Saturday, September 9

Dorian String Quartet, CBS. American chamber-music. *String Quartet in E*



Henrietta Schumann, talented concert pianist, will be heard on "Radio City Music Hall," Sun., NBC

theme and ending in pianissimo poesy.

Eastern Daylight 8:00 p.m.	Central Daylight 7:00 p.m.	Mountain 5:00 p.m.
Eastern Standard 7:00 p.m.	Central Standard 6:00 p.m.	Pacific 4:00 p.m.

Symphonic Strings, MBS. Alfred Wallenstein, conductor. *Concerto Grosso No. 13* (Handel), *Romance* (Sibelius), *Symphonie Spirituelle* (Hamerik).

Eastern Daylight 10:15 p.m.	Central Daylight 9:15 p.m.	Mountain Not Available
Eastern Standard 9:15 p.m.	Central Standard 8:15 p.m.	Pacific Not Available

Sunday, September 10

Radio City Music Hall of the Air, NBC. Music Hall String Quartet; Jacques Gasselien, first violin; Henrietta Schumann, pianist; John Herrick, baritone.



Yella Pessl, distinguished harpsichordist, is the guest on "Kraft Music Hall," Thursday night, NBC

Minor, Opus 19 (David Stanley Smith).

Eastern Daylight 11:00 a.m.	Central Daylight 10:00 a.m.	Mountain Not Available
Eastern Standard 10:00 a.m.	Central Standard 9:00 a.m.	Pacific Not Available

Columbia Concert Hall, CBS. Daniel Ericourt, pianist.

Eastern Daylight 11:30 a.m.	Central Daylight 10:30 a.m.	Mountain Not Available
Eastern Standard 10:30 a.m.	Central Standard 9:30 a.m.	Pacific Not Available

NBC String Symphony, NBC. Frank Black, conductor. *Piano Sonata Opus 7* (transcribed for orchestra by Frank Black) (Beethoven).

Frank Black's orchestral transcriptions of some of the Beethoven piano sonatas are models of their kind, faithfully reflecting the notes and spirit of the composer.

Opus No. 7, in A Flat, is an earlier sonata (1797), written a year before the composer has his first premonition of approaching deafness. The pages are amiable and even gay. In this clear-cut work it is easy to follow the similarity in construction between Beethoven's sonatas and his symphonies, the simple, contrasting themes and their ever-varied development. Also there are numerous episodes which in only slightly different form will be recognized by Beethoven followers as recurring in the music of his later years.

The opening section has agreeable flow, with moments of mild drama. The second movement is extended song, eloquent and warm. The third is the typical Beethoven scherzo, with moods joyous and serious. The finale, tenderly tuned, ripples along graciously, always returning to the chief

Fantasia for String Sextet (Byrd), *Minuet from "Le Bourgeois Gentilhomme"* (Lully), *Minuet* (Bolzoni), *The Quartet* and *Henrietta Schumann*; *Befreit* (Strauss), John Herrick, baritone; *Rondo Capriccioso* (Mendelssohn), Strings and Piano; *Stornellata Marinara* (Cimaro), *Sotto Il Ciel* (Sibella), John Herrick; *Verklaerte Nacht* (Schoenberg), String Sextet.

William Byrd (1542-1623) remains an outstanding ornament of England's most brilliant period in classical music. He was astonishingly modern for his time, both in harmony and workmanship. Put up with his lack of sensuousness—he was essentially a composer for the church—and you will love the pureness and dignity of his writing.

Lully set some of Moliere's plays to music, for the Versailles seances of Louis XIV. "Le Bourgeois Gentilhomme" (Moliere) is a comedy ballet in which Lully himself took the role of the Mufti. Richard Strauss used the same play for one of his operas.

Giovanni Bolzoni, Italian, died in 1919. Not well known outside of his native land, he nevertheless left much graceful and well-made music.

Schoenberg's "Transfigured Night" dates from his early period when he still did reverence to melody and euphony, and made Wagner his tonal god. This sextet was subsequent rewritten by him for orchestra.

Eastern Daylight 12:00 noon	Central Daylight 11:00 a.m.	Mountain 9:00 a.m.
Eastern Standard 11:00 a.m.	Central Standard 10:00 a.m.	Pacific 8:00 a.m.

Columbia Symphony Orchestra, CBS. Andre Kostelanetz, conductor. *Overture to "Oberon"* (Weber), *The Sorcerer's Apprentice* (Dukas), *Clair de Lune* (Debussy-Kostelanetz), *Introduction and March from "Le Coq d'Or"* (Rimsky-Korsakoff), *Romeo and Juliet Overture* (Tchaikowsky).

Eastern Daylight 3:00 p.m.	Central Daylight 2:00 p.m.	Mountain 12:00 noon
Eastern Standard 2:00 p.m.	Central Standard 1:00 p.m.	Pacific 11:00 a.m.

So You Think You Know Music, CBS. Music Quiz. Ted Cott, master of ceremonies.

Eastern Daylight 4:00 p.m.	Central Daylight 3:00 p.m.	Mountain 1:00 p.m.
Eastern Standard 3:00 p.m.	Central Standard 2:00 p.m.	Pacific 12:00 noon

Tapestry Musicale, NBC. Orchestra direction H. Leopold Spitalny.

Eastern Daylight 4:30 p.m.	Central Daylight 3:30 p.m.	Mountain 1:30 p.m.
Eastern Standard 3:30 p.m.	Central Standard 2:30 p.m.	Pacific 12:30 p.m.

Jane Froman, mezzo-soprano; Jan Peerce, tenor; with Erno Rapee's Orchestra, CBS.

Eastern Daylight 7:30 p.m.	Central Daylight 6:30 p.m.	Mountain 4:30 p.m.
Eastern Standard 6:30 p.m.	Central Standard 5:30 p.m.	Pacific 3:30 p.m.

The NBC Orchestra, NBC. Howard Hanson, conductor. *Overture "Oedipus Tyrannus"* (Paine), *Fantasy on a Carolina Mountain Tune* (Vardell), *The White Peacock* (Griffes), *Jubilee Overture* (Chadwick), *Suite from "Merry Mount"* (Hanson).

American composers, ancient and contemporary, are accompanied here instructively, showing how they kept pace with time's progress and changes in the styles of music. Paine (1839-1906) wrote one of the first modern American operas (unperformed), named "Azara." He also created symphonic, chamber and church works. For many years he served as professor of music and organist at Harvard University, where he taught such eminent composers as Foote, Converse, Daniel G. Mason and John Alden Carpenter. "Oedipus Rex," incidental music (male voices and orchestra) for Sophocles' tragedy, had its premiere at Harvard in 1881.

George Chadwick (1854-1931), like Paine, added a teaching-career to his composing activities, and became the head of the New England Conservatory in Boston. He too taught Converse and Mason, as well as Sidney Homer, Henry Hadley, Horatio Parker, Edward B. Hill and William Grant Still. Operatic, symphonic, choral and chamber-music formed the Chadwick output.

Even in these earlier days an American composer could not live alone from his works (MacDowell and Foote taught also), and the same seems to hold good in our own time, as most of the current creators instruct at universities and conservatories. Hanson heads the great Eastman Music School in Rochester, New York. The suite on this program is from his opera, "Merry Mount," premiered at the Metropolitan in 1933. The libretto derives from a tragic tale by Hawthorne dealing with characters in the Puritan period of New England.

Eastern Daylight 8:00 p.m.	Central Daylight 7:00 p.m.	Mountain 5:00 p.m.
Eastern Standard 7:00 p.m.	Central Standard 6:00 p.m.	Pacific 4:00 p.m.

Ford Summer Hour, CBS. Orchestra; Don Voorhees, conductor; James Melton, tenor; Guests. Light music.

Eastern Daylight 9:00 p.m.	Central Daylight 8:00 p.m.	Mountain 6:00 p.m.
Eastern Standard 8:00 p.m.	Central Standard 7:00 p.m.	Pacific 5:00 p.m.

Monday, September 11

Voice of Firestone, NBC. Alfred Wallenstein, conductor. *Overture to "Orpheus in the Underworld"* (Offenbach), *Romance* (Inez MacDonald) (world premiere), *Russian Sailor's Dance* (Gliere), *Valse Triste* (Sibelius), *Apple Blossoms* (Kreisler-Jacoby).

Eastern Daylight 8:30 p.m.	Central Daylight 7:30 p.m.	Mountain 6:30 p.m.
Eastern Standard 7:30 p.m.	Central Standard 6:30 p.m.	Pacific 5:30 p.m.

Tuesday, September 12

Eugene Conley, tenor, NBC. Concert orchestra.

Eastern Daylight 8:30 p.m.	Central Daylight 7:30 p.m.	Mountain 5:30 p.m.
Eastern Standard 7:30 p.m.	Central Standard 6:30 p.m.	Pacific 4:30 p.m.

Mozart Concerto Series, MBS. Orchestra; Alfred Wallenstein, conductor;

Nadia Reisenberg, piano soloist.

The first of a new series which will present Mozart's piano concertos. The series will run through March. Miss Reisenberg will be the soloist for the entire series. Piano Concerto No. 1 (Mozart).

Eastern Daylight 8:30 p.m.	Central Daylight 7:30 p.m.	Mountain 5:30 p.m.
Eastern Standard 7:30 p.m.	Central Standard 6:30 p.m.	Pacific 4:30 p.m.

Thursday, September 14

Jessica Dragonette, soprano, NBC Concert orchestra.

Eastern Daylight 8:00 p.m.	Central Daylight 7:00 p.m.	Mountain 5:00 p.m.
Eastern Standard 7:00 p.m.	Central Standard 6:00 p.m.	Pacific 4:00 p.m.

Toronto Promenade Concerts, NBC. Reginald Stewart, conductor; Malcolm and Godden, duo-pianists.

Eastern Daylight 9:00 p.m.	Central Daylight 8:00 p.m.	Mountain 6:00 p.m.
Eastern Standard 8:00 p.m.	Central Standard 7:00 p.m.	Pacific 5:00 p.m.

Sinfonietta, MBS. Alfred Wallenstein, conductor. *Symphony No. 1* (Beethoven), *Children's Suite* (Bizet).

Eastern Daylight 9:30 p.m.	Central Daylight 8:30 p.m.	Mountain 6:30 p.m.
Eastern Standard 8:30 p.m.	Central Standard 7:30 p.m.	Pacific 5:30 p.m.

Kraft Music Hall, NBC. Yella Pessl, harpsichordist.

Eastern Daylight 10:00 p.m.	Central Daylight 9:00 p.m.	Mountain 7:00 p.m.
Eastern Standard 9:00 p.m.	Central Standard 8:00 p.m.	Pacific 6:00 p.m.

Friday, September 15

Special Broadcast from Berlin; The Berlin Radio Orchestra, NBC. Richard Strauss, conductor. *Don Quixote* (Strauss).

Richard Strauss subtitled his lengthy but inspired score, "Fantastic Variations on a Theme of Knightly Character." There are ten variations, an introduction and finale.

The subject is, of course, the eccentric and lovable knight-hero of the immortal novel by Cervantes, and Strauss' music depicts some of the adventures of the demented Don Quixote. The themes in the introduction are those of the Don himself and of the questionable Dulcinea, whom he idealizes into a great lady in distress. Solo cello sounds the theme of the Don and solo viola characterizes the comical Sancho Panza. Variation No. 1 describes the fight with the windmills. No. 2 is the encounter with the sheep, whose "Baa, baa" is heard in muted brass. No. 3 is conversation between the knight and his squire. In No. 4 they attack the band of pilgrims. Nos. 5 and 6 are devoted to Dulcinea. No. 7, the ride through the air. No. 8, voyage in the enchanted boat. No. 9, combat with the magician. No. 10 shows the Don beaten by the Knight of the White Moon and resolving to retire and become a shepherd. And then the finale, with the death of the Don, now sane and sorrowfully recalling his vain dreams and delusions. The passage is one of the most lovely and affecting in all music, and I, for one, never hear it without tear-filled eyes.

Eastern Daylight 11:15 p.m.	Central Daylight 10:15 p.m.	Mountain 8:15 p.m.
Eastern Standard 10:15 p.m.	Central Standard 9:15 p.m.	Pacific 7:15 p.m.

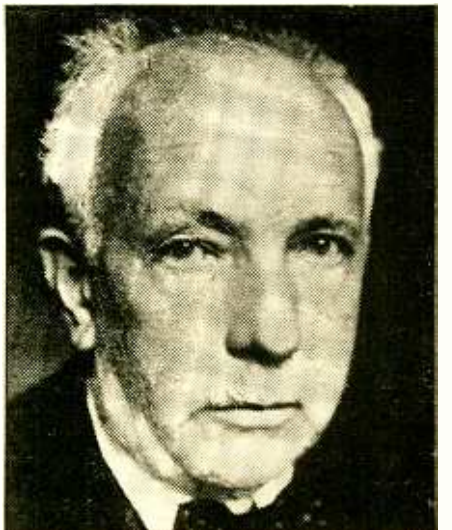

Famed composer Richard Strauss will conduct concert from Berlin, Fri. (NBC), if war situation permits

Aiming at Art

By Leonard Lieblich

AS A rule sternly devoted to high art, this department very recently detoured into the subject of our native popular music. Resulting was the discovery that quite some merit must be credited to many of the pieces so generally sung and whistled by the average Mr. and Mrs. America and their young Americas. Always considering the clear line of demarcation between popular and art music, nevertheless the latter sometimes overlaps the other, both when the tunes and harmonies are original and when they derive or are lifted from the pages of the great masters.

Recently March of Music published that opinion. Now comes Meredith Willson (of the Concert Hall feature on "Good News of 1940") backing it up and undertaking to furnish practical proof. In a communication he points out that the universally beloved examples of art music are not the lengthy symphonies, tone poems, sonatas, etc., but the shorter minuets, preludes, serenades, caprices, barcarolles, vales, nocturnes, and the like. He cites Beethoven's and Paderewski's minuets, Schubert's Serenade, Chopin's Minute Waltz, Kreisler's Caprice Viennoise, Offenbach's Barcarolle, Rachmaninoff's C sharp minor Prelude, etc.

"There is no doubt," Mr. Willson goes on, "of the talent of our American composers of popular music, but (with the exception of Gershwin and his piano preludes) they never have written in the small art forms. Not because of lack of ability but because of lack of proper incentive and encouragement. Publishers keep on pushing them for the most salable product, and of course they are not averse to making as much money as possible. The public has permanently taken to its heart Rubinstein's Melody in F, Brahms' Lullaby and Mendelssohn's Spring Song, but it still buys more copies of Three Little Fishes, Deep Purple, and Begin the Beguine.

"I shall commission ten of the nation's most outstanding writers of popular music to compose ten original pieces in art form and content, and will premiere those works to a nation-wide audience during the Concert Hall part of 'Good News of 1940.' We can then see which of the gifted group are able



Daniel Ericourt will be guest pianist on "Columbia Concert Hall," Saturday morning over a CBS net

to adapt their melody-writing ability and rhythmic mastery to the small art forms that have endured so long. I feel confident that perhaps all the commissioners might come through the test with signal success."

The Willson plan starts soon after "Good News of 1940" resumes, when each week one of the ten composers will be asked to do an original piece in a specified standard form. The series is designed to bring forth an American minuet, American serenade, American barcarolle, caprice, lullaby and similar productions. "From among them," Mr. Willson hopes in conclusion, "may emerge at least one composition destined for immortality."

In his quest, Mr. Willson is aided by a committee including himself, Dr. Frank Black, Howard Barlow, the editor of The March of Music, and others. They are selecting the list of ten composers and have already chosen Ferdie Grofe, Peter de Rose, Dana Suesse, Vernon Duke, Morton Gould. Announcement of the other five is to follow shortly.

Speaking Up

By V. Vidal

THE March of Music correspondence has been lively lately, particularly in regard to musical hobbies. Readers of this column will remember that I told of the case of an Army veteran who compiled a log of all the composers and compositions he heard on the air. A pile of letters have come in, telling of others who are doing the same thing.

From Reading, Pa., a correspondent writes: "I have been doing the same thing for the last two years. My interest in music was started by my love for Nelson Eddy's singing and a consequent desire to know more about the songs he sang and the music he loved. With the slight knowledge of music I had, plus a growing love for it, Mr. Eddy's unconscious influence and the gift of a second-hand radio, I started to list all the music (real music) I heard on the radio. My list to date covers about 3,450 compositions and about 1,200 composers. I keep them in alphabetical order and in a loose-leaf binder."

A Chicago reader says: "The Army veteran has nothing on me. I just made a rough estimate of the compositions I have heard and they exceed 5,000." He goes on to illustrate his elaborate method of keeping his file, which is too complicated to reproduce here.

Not all the letters were about musical hobbies, however. One in particular bears quoting for its heartfelt, almost comic, sincerity and desperation. Helen Mutch, of Vancouver, British Columbia, writes: "You hit the nail on the head so well in your paragraph on music-jeerers. You see, I live with two jitterbugs whom I have the doubtful honor of calling my brothers. Now, as a result of this quirk of fate, I have to argue, battle and generally match wits against these two in order to hear any good music. The routine every night is, Is it to be Gorin or Goodman, Koussevitzky or Krupa? The classics usually win out, with no damage done . . . so far! If you print this, I hope you mention my name—for obvious reasons—one more for my side!" We're with you, Miss Mutch. Keep up the fight!

Men Behind the Music

This Week: ERNEST LA PRADE

EVERY Sunday morning a couple of years ago, in homes all over the United States, one or more members of the family settled themselves in front of the radio with a music-stand propped up before them. Some held fiddles, others flutes, clarinets, bassoons, oboes, tubas and double-basses. At precisely twelve noon the radio was turned on and the announcement came over the air, "This is the National Broadcasting Company presenting the NBC Home Symphony under the direction of Ernest La Prade." Then the voice of Mr. La Prade giving the number of beats to a bar; the A was sounded for

played only occasionally while acting as Dr. Walter Damrosch's assistant in the preparation and presentation of the "Music Appreciation Hour." Since becoming music-research director for NBC in 1937, La Prade never plays at all. Once in a long while a sudden spurt of energy makes him sit down and practise for hours. The next day he has sores on his fingers, and by the time they're healed the spurt has disappeared. So the violin goes back into its case for another six months.

Other things keep him busy. Continually on the hunt for new and exciting musical programs, La Prade has a



As musical mentor, conductor and talent-scout, Ernest La Prade has a finger in most NBC musical pies



Widely known to music-lovers is H. Leopold Spitalny, who conducts "Tapestry Musicale," Sundays, NBC

tuning; a metronome ticked out the time . . . and they were off. The studio orchestra, playing symphonies, tone poems, marches, overtures, was joined all over the land by the amateurs in shirt-sleeves. It was the biggest orchestra in the world, scattered over a whole country, most of whose members were unknown to one another, all playing in unison under a conductor they couldn't even see.

Slim, short, sandy-haired Ernest La Prade, responsible for the miracle, was astonished at its success. Thousands of letters from amateurs who played along at home with the regular radio orchestras gave him the idea in 1932. It took four years to carry it through. He had no way of telling just how many people joined the orchestra. But it was known that participating study-groups in forty-six states, six provinces in Canada, several foreign countries and even ships at sea were following the program. On that basis he figured quite a few people felt the urge to play in an orchestra.

He could understand the urge himself. For almost ten years he was first violinist of the New York Symphony, after a career as solo violinist and quartetist in America and Europe. Later he

finger in practically every musical pie at NBC. His connection with radio dates back to the middle twenties, when he was still a performer. Later he became conductor for some of the earliest big commercial programs and directed the first variety hour, put on by *Collier's Magazine*. Its form was much like the Vallee hour today, except that the playlets were dramatizations of stories in the magazine. He still remembers supplying one of the Fu Manchu serials with sinister oriental music, punctuated by plenty of mysterious wails. However, La Prade's biggest interest in radio has always been music appreciation. His "Alice in Orchestralia" series ran several years. Taken from his book of the same name, it tells of a little girl's adventures in the land of orchestral instruments. Adults got as much fun and instruction from it as children.

At present La Prade is working in close collaboration with Dr. Norman Angell, NBC's education consultant in its public-service campaign. Their aim is to get a complete radio coverage of every kind of music for children as well as adults. La Prade attends several

(Continued on Page 44)

**Log of Short-Wave Stations
Whose Programs Are Listed**

(Megacycles or thousands of kilocycles shown)

CHNX, Canada	6.13	OAX4J, Peru	9.34
COCQ, Cuba	8.85	OLR5A, Bohemia	15.23
CSW7, Portugal	9.735	OZF, Denmark	9.52
DJB, Germany	15.20	OZH, "	15.32
DJD, "	11.77	QOJ, Holland	9.59, 15.22
DJL, "	15.11	PHI2, "	17.75
DJZ, "	11.80	RAN, U.S.S.R.	9.60
EAQ, Spain	9.86	RKI, "	15.08
EIRE, Ireland		RNE, "	12.00
	17.84, 9.595	RW96, "	15.18
FO8AA, Tahiti	7.1	SBP, Sweden	11.705
GRX, England	9.69	SPD, Poland	11.53
GRY, "	9.60	SPW, "	13.64
GSA, "	6.05	TFJ, Iceland	12.23
GSB, "	9.51	TGWA, Guatemala	15.17
GSC, "	9.58	TGWB, "	6.49
GSD, "	11.75	TG2, "	6.195
GSE, "	11.86	TIFG, Costa Rica	9.612
GSI, "	15.14	TIANRH, "	9.693
GSP, "	17.77	TPA2, France	15.24
GSH, "	21.47	TPA3, "	11.88
GSI, "	15.26	TPA4, "	11.71
GSJ, "	21.58	TPB3, "	17.85
GSO, "	15.18	TPB11, "	11.885
GSP, "	15.31	VK2ME, Australia	9.59
GSV, "	17.81	VK3ME, "	9.51
HAS3, Hungary	15.37	VLR, "	9.58
HAT4, "	9.12	WIXAL, Boston, Mass.	
HBJ, Switzerland	14.535		15.25, 11.79, 6.04
HBO, "	11.402	WIXAR, Boston, Mass.	
HC1JB, Ecuador	14.43		11.73, 15.13
HC2JB, "	12.46	XECR, Mexico, D.F.	7.33
HC2RL, "	6.356	XEUZ, "	6.12
HP5A, Panama	11.7	XEWV, "	9.5
HP5G, "	11.78	XGOX, China	17.8
HP5J, "	9.60	XGOY, "	11.9
HVJ, Vatican City		XPSA, "	7.01
	15.12, 9.66	YV5RN, Venezuela	5.04
IRF, Italy	9.83	ZIZ, St. Kitts	6.385
JLGS, Japan	11.705	ZRL, So. Africa	9.61
JZJ, "	11.80	2RO3, Italy	9.635
JZK, "	15.16	2RO4, "	11.81
JZL, "	17.785	2RO6, "	15.30
LRA, Argentina	9.69	2RO8, "	17.82
LRX, "	9.66	2RO9, "	9.67

Short-wave programs of American stations are shown along with the regular listings beginning on page 18. These are indicated, for example, by (sw-11.87) in parentheses following a program listing. This means that on 11.87 megacycles the same program may also be heard over an American short wave station. Please note that foreign stations do not always adhere precisely to their announced program schedules.

Daily Programs, Sat., Sept. 9, through Fri., Sept. 15

Programs listed here are those broadcast daily at the same time. Exceptions are indicated

- 8 a.m.—Transmission to Asia: KGEI (9.53)
- 8 a.m. (ex. Mon.)—Program from Siam: HS8PJ (9.51)
- 8:30 a.m.—Program from Ireland: EIRE (17.84)
- 8:30 a.m.—News (English): KGEI (9.53)
- 9 a.m.—English program: Radio Saigon (11.78)
- 9 a.m.—Classical Music: DJL
- 9:15 a.m.—News (English): GSF GSG GSI
- 9:15 a.m. (ex. Sun.)—Golden Gate Exposition Stroller: KGEI (9.53)
- 11:30 a.m. (ex. Sun.)—News (English): WLWO (6.06)
- 12 noon (ex. Sun.)—News (English): 2RO6
- 12:30 p.m. (ex. Sun.)—Farm program: WGEA (15.33)
- 1 p.m.—International Hour: HP5G
- 1:17 p.m.—Arabic program: GSG
- 1:30 p.m. (ex. Sat., Sun.)—News (English): W2XE (17.83)
- 1:45 p.m.—Marimba Ensemble: TGWA (15.17)
- 2 p.m.—News (English): GSG GSI GSD
- 2:30 p.m.—Program from Ireland: EIRE (9.695 alternate days)
- 3:15 p.m.—News (French, German and Italian): GSA GRX
- 4 p.m.—Variety program: 2RO6 2RO9
- 4:55 p.m.—News: WGEA (15.33)
- 5:20 p.m.—Dance music: TAP (9.465)
- 5:30 p.m. (ex. Sun.)—News (English): GSD GSP
- 6 & 9 p.m. (ex. Sun.)—News (Spanish): SNBI (17.78) WRCA (9.67)
- 6:30 p.m. (ex. Sun.)—News (Spanish): W2XE (15.27) WCAB (9.59 or 6.06)
- 7 p.m.—News (English): DJB DJD DJZ DJP
- 7 p.m.—News (English): W9XA (26.45)
- 7 p.m.—Polish Program for North America: SPW
- 7:15 p.m.—News (English): 2RO9
- 7:30 p.m.—News (Spanish): GSO GSC
- 8 p.m. (ex. Sat.)—Program from Budapest: HAT4
- 8 p.m.—News (English): HP5A
- 8 p.m.—Soviet program: RAN RKI RV96
- 8:30 p.m.—News (English): W4XA (26.15)
- 8:30 p.m. (ex. Sat.)—News (English): HAT4
- 8:30 p.m.—News (English): 2RO3 2RO4 2RO6
- 8:30 p.m.—News (English): GSB GSD GSF
- 8:45 p.m. (ex. Sun.)—North American program: EAQ
- 9 p.m.—Program from Nassau, Bahamas: ZNS (6.09)
- 9:15 p.m.—News (English): DJB DJD DJZ DJP
- 9:30 p.m.—North American transmission: TPB11
- 10 p.m.—Program from Chungking, China: XGOX (17.8)
- 10:30 p.m.—North American transmission: OZF
- 11 p.m. (ex. Mon.)—Friendship Hour: HC1JB
- 11 p.m.—News (English): TPB11 TPA4
- 11:30 p.m.—News (English): XEUZ
- 11:30 p.m.—News (English): DJB DJD DJZ DJP
- 12 mid.—News (English): GSB GSC GSD
- 1 a.m.—Overseas hour: JZK

Saturday, September 9

- For programs broadcast daily see Daily Programs (Col. 1)
- 9:45 a.m.—Mail Bag: KGEI (9.53)
 - 10:30 a.m.—Musical comedy, "Bon Voyage": GSF
 - 2:30 p.m.—Selections from Musical Comedy and Light Opera: GSG GSP GSD
 - 3 p.m.—Up with the Curtain: GSG GSP GSD
 - 4 p.m.—Mail Bag: TAP (9.465)

On Short Waves

Edited by Chas. A. Morrison

President, International DX'ers Alliance

Times given are Eastern Daylight Time. For EST and CDT subtract 1 hour; CST, 2 hours; MST, 3 hours; PST, 4 hours

THESE are troubled times in the history of the world. Events are happening with such breath-taking rapidity that even before the ink can dry on your newspaper extra, new pacts have been made, frontiers have been revised or territories have changed hands. War clouds gather or are dissipated, crises develop in successive waves. Only short-wave radio, its messages flung to the far outposts of the world with the speed of light, can hope to meet the challenge of carrying today's kaleidoscopic headlines to peoples everywhere while the news is still news. Since what is happening abroad can not help but affect you and me, you will want to know where and when to tune in direct news accounts, in English, of what is happening over there.

For news from the democracies, tune in London, at 5:30 p.m. EDT (GSD or GSP), GSP will be best; at 8:30 p.m. EDT (GSB, GSD or GSF), GSD should be best, or at 12 midnight EDT (GSB, GSC or GSD), GSC should be best, or tune in Paris at 11 p.m. EDT, TPB11 will be best.

News from the dictator countries can be heard as follows: From Berlin at 7 p.m., 9:15 p.m. and 11:30 p.m. EDT, in each case over Zeesen stations DJB, DJD, DJZ or DJP, DJD is usually best; from Rome at 8:30 p.m. EDT, over 2RO3, 2RO4, 2RO6 or IRF, 2RO4 is usually best, or from Moscow at 8 p.m. EDT, over RKI, RV96 or RAN, RV96 is best.

Poland's transmission for North America is put on daily from 7 to 10 p.m. EDT, over stations SPW and SPD. When conditions are favorable, fair reception is afforded by SPW. The latest news in English is given over Budapest, Hungary, station HAT4 (9.125) nightly near 8:30 p.m. EDT. As a rule this station is not well received in North America. English news periods from Tokyo, Japan, are radiated daily at 1:05 a.m. EDT over station JZK, and at 9:05 p.m. EDT,

over station JZL. Due principally to a poor choice of frequencies, these transmissions are none too well heard at present.

In accordance with the changed status of short-wave broadcast stations in the United States, WIXAL of Boston, Mass., has received the new call WSLR.

In honor of Guatemala's Day of Independence, special transmissions have been arranged for broadcast over "The Voice of Guatemala" station TGWA. The first of these broadcasts will occur

Wednesday evening, September 13, at 11:15 p.m. EDT on a frequency of 9.685 megs. The program will feature a concert of popular and dance music with the Marimba "Maderas de mi Tierra" of the National Police Force of Guatemala. The transmission of the great parade and gymnastic celebrations on the Campo de Marte's Field will be made on Thursday, September 14, at 10 a.m. EDT, on a frequency of 15.17 megs. At 11 p.m.

EDT, on the same day, a great concert of the Orchestra Progresista, conducted by Gaston Pellegrini and featuring talented soprano Aida Dominelli, will be radiated on a frequency of 9.685 megs. The closing ceremonies of the celebrations will be on Friday, September 15, at 11 p.m. EDT, when a great concert of the First Military Band of Guatemala, and other military bands from the Parque Central of Guatemala City, will be transmitted on a frequency of 9.685 megs.

WLWO (formerly W8XAL) of Cincinnati, Ohio, one of the pioneer international stations of the world, will have its power boosted to 50,000 watts some time this fall. When the new transmitter goes on the air, it will broadcast on the following frequencies: 6.06, 9.59, 11.87, 15.27, 17.76 and 21.65 megs.



Sir Henry Wood conducts "Promenade Concert," Mon.

- 6 p.m.—News (English): RNE
- 6:15 p.m.—Canadian Orchestra: WGEA (9.55)
- 7 p.m.—Tourist Hour: HP5A
- 8:30 p.m.—Program from Honolulu: KQH (14.92)
- 8:30 p.m.—Concert Hall: WGEA (9.55)
- 9 p.m.—North American program: SBP (11.705)
- 9:15 p.m.—Alice Andreani: 2RO3 2RO4 2RO6 WLF
- 9:30 p.m.—Variety broadcast: TPB11 TPA4
- 10 p.m.—Dance music: YV5RN
- 10 p.m.—English broadcast: TIANRH
- 10:45 p.m.—Andrew Fenner, organist: GSB GSC
- 11 p.m.—Master Works Concert: TGWA (9.685)
- 11 p.m.—Spatari DX Broadcast: YNDG (13.9)
- 12 mid.—Dance music: KGEI (9.53)
- 12 mid.—Marimba music: TGWA (9.685) TGWB
- 1:30 a.m.—Spatari Language DX Broadcast: TGQA (6.4)

Sunday, September 10

- For programs broadcast daily see Daily Programs (Col. 1)
- 9 a.m.—Program from Denmark: OZH
 - 9:25 a.m.—News: W2XE (17.83)
 - 12:30 p.m.—Welsh folk songs: GSF GSG GSJ
 - 1:30 p.m.—Fred Hartley's Sextet: GSG GSI GSD
 - 1:45 p.m.—Marimba Ensemble: TGWA (15.17)
 - 2:45 p.m.—Mail Bag (Italian): WRCA (21.63) WNBI (17.78)
 - 3:30 p.m.—Latin American songs: TGWA (15.17)
 - 4:30 p.m.—Mail Bag (French): WNBI (17.78) WRCA (21.63)

- 6 p.m.—Short-Wave Listeners Mail Bag: CHNX
- 6:30 p.m.—Brass Band: DJB DJD DJZ
- 7 p.m.—Mexican Hour: XECR XEWV
- 7:20 p.m.—Serial, "The Four Feathers": GSB GSD
- 8 p.m.—First Infantry Band: HAT4
- 8:15 p.m.—Military Band Concert: TGWA (15.17)
- 8:30 p.m.—News (English): GSB GSD GSF
- 8:45 p.m.—Opera, "Le Maschere": 2RO3 2RO4
- 9 p.m.—Cuban Band Concert: COCO (8.7)
- 9:10 p.m.—Jose Molina Pinillos' Orchestra: TGWA (9.685)
- 9:45 p.m.—Treasure Island Brazilian Orchestra: KGEI (15.33)
- 10 p.m.—News: TGWA (9.685) TGWB
- 10 p.m.—Programa, "La New York": COCX (11.735)
- 10:15 p.m.—Sunday Concert: DJB DJD DJZ
- 10:40 p.m.—Diary of the Air: TGWA (9.685)
- 11 p.m.—Buddy Fishers' Orchestra: WLWO (6.06)
- 11 p.m.—Symphonic Orchestra: TGWA (9.685)
- 12 mid.—Marimba music: TGWA (9.685) TGWB

Monday, September 11

- For programs broadcast daily see Daily Programs (Col. 1)
- 9:30 a.m.—"Empire Exchange," talks: GSF GSG
 - 11:30 a.m.—Eugene Pini's tango orchestra: GSF
 - 2:45 p.m.—Hollywood news: W2XE (17.83)
 - 3 p.m.—Promenade Concert: BBC Symphony Orchestra, conducted by Sir Henry J. Wood: GSG GSP GSD

- 4:45 p.m.—Organ Reveries: WGEA (15.33)
- 5 p.m.—Dance Hour: WGEA (15.33)
- 5:30 p.m.—Mail Bag (Portuguese): WRCA (21.63) WNBI (17.78)
- 7 p.m.—Aloha Land: WGEA (9.55)
- 7 p.m.—English program: Radio Martinique (9.7)
- 7:25 p.m.—Brian Lawrence's Sextet: GSB GSD
- 7:30 p.m.—Tropical Moods: WGEA (9.53)
- 8:15 p.m.—Mail Bag (Spanish): WGEA (9.53)
- 8:30 p.m.—Folklore melodies: HAT4
- 8:45 p.m.—String Orchestra: 2RO3 2RO4 2RO6
- 9 p.m.—Program from Belgrade, Jugoslavia: YUG (15.24)
- 9:45 p.m.—North American transmission: HBO (11.402)
- 9:45 p.m.—Play, "Montealm": GSB GSD GSF
- 10 p.m.—Germany by ABC: DJB DJD DJZ
- 10:15 p.m.—Opera, "The Marriage of Figaro": TGWA (9.685) TGWB
- 11:20 p.m.—Talk in English: TPB11 TPA4

Tuesday, September 12

- For programs broadcast daily see Daily Programs (Col. 1)
- 10 a.m.—Rhythms of Today: WGEA (21.5)
 - 1:30 p.m.—Broadcast from Algiers: TPZ (8.96)
 - 2:30 p.m.—Little Variety Show: WGEA (15.33)
 - 3 p.m.—Symphony Concert; BBC Empire Orchestra: GSG GSP GSD
 - 4:35 p.m.—Camp Concert: GSG GSP GSD
 - 6:45 p.m.—Pacific Paradise: WGEA (9.55)
 - 7:30 p.m.—New Songs for Old: GSB GSD GSF
 - 8 p.m.—First Infantry Regiment Band: HAT4
 - 8:30 p.m.—Violin Recital: HAT4
 - 8:30 p.m.—NBC's Television Show: W2NBS (Sight 45.25; Sound 49.75)
 - 9 p.m.—Philharmonic Symphony Orchestra: W2XE (11.83)
 - 9:10 p.m.—Program from Ecuador: HC2RL (6.356)
 - 9:15 p.m.—Story, "Blenheim Palace": GSB GSD
 - 9:30 p.m.—Special transmission to Canada: DJB
 - 10 p.m.—English broadcast: TIANRH
 - 10:30 p.m.—Mail Bag (English): WNBI (6.1) WRCA (9.67)
 - 11 p.m.—Concert of Great Masters: TGWA (9.685)
 - 12 mid.—Marimba Ensemble: TGWA (9.685)

Wednesday, September 13

- For programs broadcast daily see Daily Programs (Col. 1)
- 10 a.m.—Organ Melodies: WGEA (21.5)
 - 12:15 p.m.—"World Affairs," J. L. Briery: GSF
 - 12:30 p.m.—Mantovani's Orchestra: GSF GSG GSJ
 - 2:30 p.m.—John Dykes-Bower, organist: GSG GSP
 - 4 p.m.—Morecambe Merriment: GSG GSP GSD
 - 5:30 p.m.—Camera Club of the Air: W2XJI (25.3)
 - 7:15 p.m.—Pacific Paradise: WGEA (9.53)
 - 7:30 p.m.—Play, "Concert Grand": GSB GSD
 - 8 p.m.—North American Hour: ZIZ
 - 8:30 p.m.—Radio Orchestra: HAT4
 - 8:45 p.m.—Press Review: DJB DJD DJZ
 - 8:45 p.m.—Cetra Orchestra: 2RO3 2RO4 2RO6
 - 9 p.m.—Philharmonic Symphony Orchestra: W2XE (11.83)
 - 9:25 p.m.—North American program: PCJ (9.59)
 - 9:30 p.m.—Solo Concert: DJB DJD DJZ
 - 9:45 p.m.—North American transmission: HBJ
 - 10 p.m.—Columbia Concert Orchestra: W2XE (11.83)
 - 10:15 p.m.—Stuttgart Strikes Up: DJB DJD DJZ
 - 11 p.m.—Holiday Camp: GSB GSC GSD
 - 11:15 p.m.—Marimba Band: TGWA (9.685) TGWB

Thursday, September 14

- For programs broadcast daily see Daily Programs (Col. 1)
- 10 a.m.—Description of the Great Parade and Gymnastic Celebration in the Campo de Marte's Field: TGWA (15.17)
 - 10:15 a.m.—Lucky Dip: GSF GSG GSJ
 - 11 a.m.—Melody Matinee: WRCA (21.63) WNBI (17.78)
 - 3:15 p.m.—Wireless Puppets: GSG GSP GSD
 - 4 p.m.—New Songs for Old: GSG GSP GSD
 - 6:15 p.m.—Hungarian songs: DJB DJD DJZ
 - 7:30 p.m.—Jack Joy's orchestra: WGEA (9.55)
 - 8:40 p.m.—Evangelical Services: H11N (6.243)
 - 9:15 p.m.—Italian Cooking: 2RO3 2RO4 2RO6 IRF
 - 10 p.m.—Press Review: DJB DJD DJZ
 - 10:05 p.m.—English lessons: W4XB (6.04)
 - 11 p.m.—Great Concert by Orchestra Progresista, conducted by Gaston Pellegrini: TGWA (9.685) TGWB
 - 11:20 p.m.—Talk in English: TPB11 TPA4
 - 11:30 p.m.—At the Black Dog: GSB GSC GSD

Friday, September 15

- For programs broadcast daily see Daily Programs (Col. 1)
- 9:30 a.m.—Music Hall of the Air: KGEI (9.53)
 - 10 a.m.—John B. Hughes, commentator: KGEI (9.53)
 - 1:40 p.m.—Let the People Sing: GSG GSI GSD
 - 4:30 p.m.—Autumn Hocus: GSG GSD GSG
 - 4:30 p.m.—Church in the Wildwood: WGEA (9.53) WGEA (15.33)
 - 7:30 p.m.—Up with the Curtain: GSB GSD GSF
 - 8:30 p.m.—Television Show: W2NBS (Sight 45.25; Sound 49.75)
 - 8:45 p.m.—BBC Empire Orchestra: GSB GSD
 - 8:45 p.m.—Police Orchestra: HAT4
 - 9:15 p.m.—Amy Bernardy: 2RO3 2RO4 2RO6 IRF
 - 9:45 p.m.—Transmissions of "W2USA Radio Club": Amateurs on all bands
 - 10:15 p.m.—Otto Dobrindt Band: DJB DJD DJZ
 - 11 p.m.—Fire Warning: KGEI (15.33)
 - 11 p.m.—Moonlight Music: WRCA (9.67) WNBI (6.1)
 - 11 p.m.—Great Concert of First Military Band and Other Military Bands: TGWA (9.685)
 - 11:25 p.m.—English talk: TPB11 TPA4
 - 12 mid.—Tahiti on the Air: FO8AA (7.1)
 - 12:30 a.m.—Popular music: TGWA (9.685) TGWB

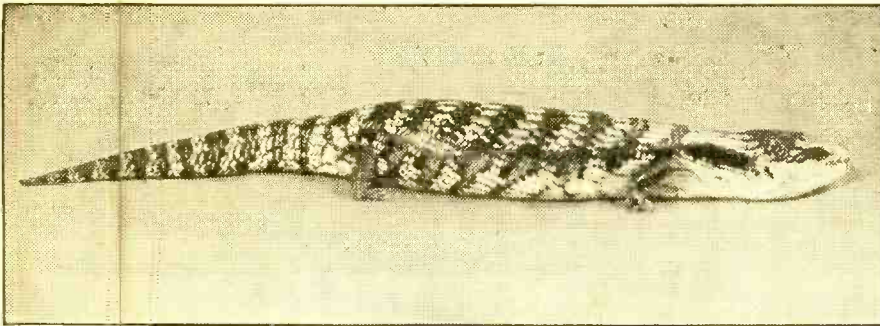

"The World Is Yours" Sunday will present facts about survivors of an ancient animal kingdom, among them the blue-tongued lizard shown above

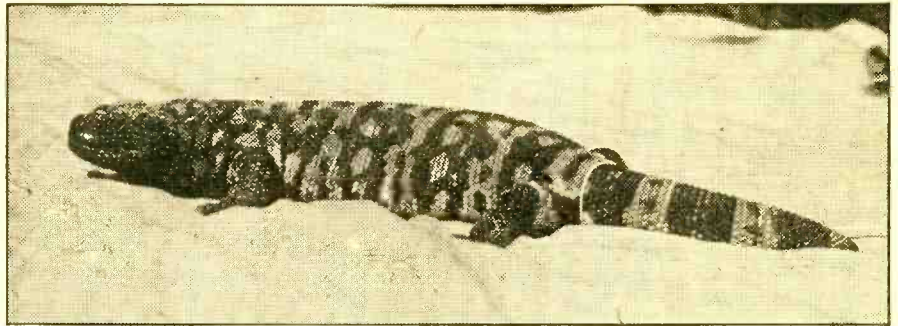

Listeners will also learn about one of the few poisonous lizards known, the Gila monster (above), on next Sunday's "The World Is Yours" broadcast

LISTENING TO LEARN

Educational Program Classifier, Part I

The Play's the Thing . . .

Besides creating a discriminating taste for good music, radio has stimulated the public's appetite for good drama. Here for your information are some of the outstanding dramatic programs that are on the air today:

Saturdays

Arch Oboler's Plays, NBC. Writing exclusively for radio from the start of his career, Oboler was one of the first to receive widespread recognition for his talent in the field. In this series his vivid imagination is allowed full sway.

Eastern Daylight 9:30 p.m.	Central Daylight 8:30 p.m.	Mountain 6:30 p.m.
Eastern Standard 8:30 p.m.	Central Standard 7:30 p.m.	Pacific 5:30 p.m.

Sundays

Vernon Crane's Story Book, NBC. Whimsical fairy-tales for children written by a youthful veteran of the Broadway stage.

Eastern Daylight 11:45 a.m.	Central Daylight 10:45 a.m.	Mountain 8:45 a.m.
Eastern Standard 10:45 a.m.	Central Standard 9:45 a.m.	Pacific 7:45 a.m.

Radio Guild, NBC. Designed to encourage young playwrights to use their skill and ingenuity in creating original radio works, dramatic forms presented in this series are chosen for craftsmanship and dramatic values.

Eastern Daylight 7:30 p.m.	Central Daylight 6:30 p.m.	Mountain 4:30 p.m.
Eastern Standard 6:30 p.m.	Central Standard 5:30 p.m.	Pacific 3:30 p.m.

Campbell Playhouse, CBS. Renowned explorer in the rich field of radio drama is Orson Welles, who continues in this series to try new techniques and delve into works hitherto untouched by radio.

Eastern Daylight 8:00 p.m.	Central Daylight 7:45 p.m.	Mountain 5:45 p.m.
Eastern Standard 7:00 p.m.	Central Standard 6:45 p.m.	Pacific 4:45 p.m.

Mondays

Lux Radio Theater, CBS. Superb combination of masterful direction, talented acting by movie favorites, and dynamic stories chosen from some of the best that American writers offer makes this series a "must" for drama lovers.

Eastern Daylight 9:00 p.m.	Central Daylight 8:00 p.m.	Mountain 6:00 p.m.
Eastern Standard 8:00 p.m.	Central Standard 7:00 p.m.	Pacific 5:00 p.m.

Thursdays

Columbia Workshop Festival, CBS. Outstanding new plays as well as those judged best in the "Columbia Workshop" series since its beginning are offered in these "festival" broadcasts. Scheduled: September 14, Lord Dunsany's "The Use of Man"; September 28, Archibald MacLeish's war classic, "The Fall of the City."

Eastern Daylight 10:00 p.m.	Central Daylight 9:00 p.m.	Mountain 7:00 p.m.
Eastern Standard 9:00 p.m.	Central Standard 8:00 p.m.	Pacific 6:00 p.m.

Authors and Books . . .

"Books," someone once said, "are the legacies a genius leaves to mankind." Below you will find a list of those programs on the air today devoted to books and their authors.

Sundays

Bookman's Notebook, NBC. John Henry Jackson reviews the latest books in the homey, conversational style that made him a West Coast favorite for fifteen years.

Eastern Daylight 3:15 p.m.	Central Daylight 2:15 p.m.	Mountain 12:15 p.m.
Eastern Standard 2:15 p.m.	Central Standard 1:15 p.m.	Pacific 11:15 a.m.

Mondays

Adventure in Reading, NBC. Episodes in the lives of great authors that illustrate the influences that led them to their careers are dramatized in this series designed to give listeners a keen understanding and appreciation of literature.

Eastern Daylight 5:15 p.m.	Central Daylight 4:15 p.m.	Mountain 2:15 p.m.
Eastern Standard 1:00 p.m.	Central Standard 12:00 noon	Pacific 10:00 a.m.

Wednesdays

Of Men and Books, CBS. Professor Frederick reviews contemporary books and comments on their authors with the keen understanding of a man who not only reads a great deal but writes as well.

Eastern Daylight 5:15 p.m.	Central Daylight 4:15 p.m.	Mountain 2:15 p.m.
Eastern Standard 4:15 p.m.	Central Standard 3:15 p.m.	Pacific 1:15 p.m.

The Perpetual Pursuit . . .

Under this classification you will find broadcasts dealing with the work of those self-sacrificing humans, the scientists, who are ever in search of the truth in an effort to make this world a better place in which to live.

Saturdays

This Wonderful World, MBS. Hayden Planetarium visitors are queried on a wide range of subjects covering every life-zone on the globe from the prehistoric past to the present.

Eastern Daylight 11:15 a.m.	Central Daylight 10:15 a.m.	Mountain 8:15 a.m.
Eastern Standard 10:15 a.m.	Central Standard 9:15 a.m.	Pacific 7:15 a.m.

What Price America, CBS. Dramatizations, sponsored by the U. S. Department of the Interior, designed to show what is being done at the present time to conserve the nation's natural resources.

Eastern Daylight 1:30 p.m.	Central Daylight 12:30 p.m.	Mountain 10:30 a.m.
Eastern Standard 12:30 p.m.	Central Standard 11:30 a.m.	Pacific 9:30 a.m.

Sundays

The World Is Yours, NBC. History, the arts and sciences are treated in dramatizations inspired by exhibits in the Smithsonian Institution and pre-

pared by the U. S. Office of Education. The September 10 program in this series is titled "Lizards—Survivors of an Ancient Animal Kingdom." See pictures above.

Eastern Daylight 4:30 p.m.	Central Daylight 3:30 p.m.	Mountain 1:30 p.m.
Eastern Standard 3:30 p.m.	Central Standard 2:30 p.m.	Pacific 12:30 p.m.

Mondays

Adventures in Science, CBS. Watson Davis, director of Science Service since its founding in 1921, is a pioneer in the presentation of science to the public. In this series Mr. Davis follows the latest significant developments in the scientific field, presents eminent guest scientists as speakers each week.

Eastern Daylight 4:30 p.m.	Central Daylight 3:30 p.m.	Mountain 1:30 p.m.
Eastern Standard 3:30 p.m.	Central Standard 2:30 p.m.	Pacific 12:30 p.m.

Science in the News, NBC. A program for those interested in the latest developments of science but who cannot understand the technical language used to describe the advances and complex applications of scientific work.

Eastern Daylight 6:00 p.m.	Central Daylight 5:00 p.m.	Mountain 3:00 p.m.
Eastern Standard 5:00 p.m.	Central Standard 4:00 p.m.	Pacific 2:00 p.m.

Science on the March, NBC. Dr. Carroll Lane Fenton, currently presented, discusses important books on popular science, emphasizing the use of books as preparation for travel and in recreation near home. Dr. F. R. Moulton returns to this series on October 2 to continue to present interesting and important information respecting science and its effect upon mankind.

Eastern Daylight 7:45 p.m.	Central Daylight 6:45 p.m.	Mountain 4:45 p.m.
Eastern Standard 6:45 p.m.	Central Standard 5:45 p.m.	Pacific 3:45 p.m.

Tuesdays

The Human Adventure, CBS. Dramatizations tracing the contributions of science research which, although little known to the general public, is vital to the cultural progress and physical well-being of man.

Eastern Daylight 8:00 p.m.	Central Daylight 7:00 p.m.	Mountain 5:00 p.m.
Eastern Standard 7:00 p.m.	Central Standard 6:00 p.m.	Pacific 4:00 p.m.

Talkin' Things Over . . .

Popular in radio today are those sessions in which people with opposing viewpoints are brought together to exchange opinions on disputed subjects. Following is a list of some of the outstanding programs in this category:

Saturdays

Bull Session, CBS. Spontaneous college-student discussion of contemporary affairs.

Eastern Daylight 2:00 p.m.	Central Daylight 1:00 p.m.	Mountain 11:00 a.m.
Eastern Standard 1:00 p.m.	Central Standard 12:00 noon	Pacific 10:00 a.m.

Sundays

The Reviewing Stand, MBS. Au-

thorities on current problems "hash over" events that affect the common weal for those who use Sunday morning leisure to keep abreast of important issues.

Eastern Daylight 11:15 a.m.	Central Daylight 10:15 a.m.	Mountain 8:15 a.m.
Eastern Standard 10:15 a.m.	Central Standard 9:15 a.m.	Pacific 7:15 a.m.

University of Chicago Round Table Discussions, NBC. Lively treatment of timely topics by experts and prominent figures in both national and international affairs.

Eastern Daylight 2:30 p.m.	Central Daylight 1:30 p.m.	Mountain 11:30 a.m.
Eastern Standard 1:30 p.m.	Central Standard 12:30 p.m.	Pacific 10:30 a.m.

The People's Platform, CBS. Citizens chosen from all walks of life join with authorities and persons defending opposite viewpoints on a given subject to exchange ideas on problems of the day in a homey atmosphere.

Eastern Daylight 7:00 p.m.	Central Daylight 6:00 p.m.	Mountain 4:00 p.m.
Eastern Standard 6:00 p.m.	Central Standard 5:00 p.m.	Pacific 3:00 p.m.

Returning . . .

October 9—American School of the Air, CBS.

October 13—Music Appreciation Hour, NBC.

October 17—Science Everywhere, series under the auspices of the American Association for the Advancement of Science.

November 4—America's Town Meeting of the Air, NBC.

Nature Sketches

The final broadcast in this series will offer a peek into the past, back to the day when the red man ruled the mountain kingdom that is now Rocky Mountain National Park. The program will originate from a point adjacent to the Arapaho Indian exhibit in Moraine Park Museum where a life-size camp scene constructed in the spacious museum hall will be the center of interest. With his young nature study class gathered around him, Park Naturalist Raymond Gregg will tell stories of the Arapaho culture and of the historical and legendary background of these Indians. Mr. Gregg will relate as much of the absorbing story of the red man's efforts to cope with his needs for successful living as the time will allow.

• Listen for the following quaint and unusual comparisons and illustrations used by Mr. Gregg in his informal discussion of the Indians: "Hanging out his dinner"; "reading in bed"; the Indian's "beach chair"; "working like a dog"; "modern cowboys"; "grit in the cornbread"; "It's all in the mind"; another way of using brains; "let Georgia do it."

The final program in the "Nature Sketches" series will be broadcast Saturday, September 9, over NBC at:

EDT 11:15 a.m.	EST 10:15 a.m.
CDT 10:15 a.m.	CST 9:15 a.m.
MST 8:15 a.m.	PST 7:15 a.m.

THIS WEEK'S PROGRAMS

SATURDAY
September 9

MORNING

***Star in program listings indicates news broadcast.**

8:00 EDT 7:00 EST
NBC-Salute to Saturday: WFAE
NBC-Musical Tete-a-Tete: CBM (sw-21.5)
*Y-N-News: WFEA WESH WEAN WLLH WRDO WLBZ WCOU WLNH WNAC
*CBS-Oddities in the News: Tune in teh Spotlight: WABC (sw-17.83)
NBC-Songs for Saturday: WJZ
Musical Clock: WOKO CFNB WBZ

*News: WORC WOR WJAR WTIC WTAG CHNS CBO
CBF-French Songs
*CBL-News: Interlude
*CFCF-News: Musicales
CFRB-Talking Reporter: Birthday Greetings
CHNC-English Vocals
CHSJ-Rise 'n' Shine
CKAC-Le Revue De La Chanson Francaise
WAAB-Eight Bells
WABI-Morning Revue
*WBRY-News: Farm Survey
WDRB-Birthday Prgm.
WDRS-Shoppers' Special
WEEL-Weather: Bordertown Barbecue
WGAN-Summer Serenade
WGY-Summer Show
WHAM-Batter Up
WHDH-Texas Trailers
*WIBX-News: Mountain Music
WMFF-Plattsburg Milkman
WNBX-Musical Almanac
WQDM-Howdy Neighbor

8:15 EDT 7:15 EST
CBS-To be announced: WABC (sw-17.83)
NBC-Dick Leibert Prgm.: WJZ
CBL CFCF CBF WRDO
NBC-Musical Tete-a-Tete: WFAE WTAG WJAR
Y-N-Weather Service: WNAC WLLH WFEA WEAN WESH WCOU WLNH
CBO-Devotional Period
*CFNB-News
CHNC-Chansonnettes
CHNS-Langworth Varieties
WAAB Musical Almanac
WBRY-WPA Music
WGAN-Call to Church
WHAM-Pete & Joe
WIBX-Tune Time
WLBZ-Thoughts for the Day
WMFF-Minute Man
WOR-Red River Dave: Musical Interlude
WORC-Organ Harmonies
WTIC-Hi Boys

8:30 EDT 7:30 EST
NBC-Gene & Glenn: WFAE (sw-21.5)
CN-Andrew Jacobson's Rhythm: WAAB WLLH WEAN WLBZ WRDO WCOU WLNH
NBC-Dick Leibert Prgm.: WFEA
CBS-Adelaide Hawley: WABC (sw-17.83)
*News: CBF CBM
CBO-Rise 'n' Shine
CFNB-Talk: Listening Post
CFRB-Christian Science Devotions
CHNC-Roamin' Cowhand
CHNS-Musical March Past
CHSJ-Old Time Music
WBRY-Toast & Egg-cerpts
WCSH-Down Memory Lane
WDEV-Musical Prgm.
*WDRS-News: Shoppers Special
WEEL-Musical Bee: Musical Moments
WGAN-Morning Variety Show
WGY-Musical Workshop
WHAM-Saturday Serenade
WHDH-Top Tunes
WIBX-Musical Clock
WJAR-Morning Devotions
WNAC-Musical Roundup
WNBX-Musical Almanac

Log of Stations Listed in Edition I-Northern Atlantic

Call Letters	Kilo-cycles	Power Watts	Location	Net-work	Call Letters	Kilo-cycles	Power Watts	Location	Net-work
CBA	1050	50,000	Sackville, N. B.	CBC	WEEI	590	5,000	Boston, Massachusetts	CBS
CBF	910	50,000	Montreal, Quebec	NBC-CBC	WFEA	1340	1,000	Manchester, N. H.	NBC-MBS-YN
CBL	840	50,000	Toronto, Ontario	NBC-CBC	WGAN	640	500	Portland, Maine	CBS
CBM	960	5,000	Montreal, Quebec	NBC-R-CBC	WGY	790	50,000	Schenectady, N. Y.	NBC-R
CBO	880	1,000	Ottawa, Ontario	CBC	WHAM	1150	50,000	Rochester, New York	NBC-B
CFCF	600	500	Montreal, Quebec	NBC-B	WHAZ	1300	1,000	Troy, New York	Local
CFCY	630	1,000	Charlottetown, P. E. I.	CBC	WHDH	830	1,000	Boston, Massachusetts	Local
CFNB	550	1,000	Fredericton, N. B.	CBC	WIBX	1200	250	Utica, New York	CBS
CFRB	690	10,000	Toronto, Ontario	CBS	WJAR	890	5,000	Providence, R. I.	NBC-R
CHNC	610	1,000	New Carlisle, Quebec	CBC	WJZ	760	50,000	New York City	NBC-B
CHNS	930	1,000	Halifax, Nova Scotia	CBC	WLBZ	620	1,000	Bangor, Maine	NBC-MBS-YN
CHSJ	1120	100	Saint John, N. B.	CBC	WLLH	1370	250	Lowell, Massachusetts	MBS-YN
CKAC	730	5,000	Montreal, Quebec	CBS	WLNH	1310	100	Laconia, N. H.	MBS-CN
WAAB	1410	1,000	Boston, Massachusetts	MBS-CN	WMFF	1310	250	Plattsburg, N. Y.	NBC-C
WABC	860	50,000	New York City	CBS	WNAC	1230	5,000	Boston, Mass.	NBC-R-YN
WABI	1200	250	Bangor, Maine	CBS	WNBX	1260	1,000	Springfield, Vermont	CBS
WBRY	1530	1,000	Waterbury, Conn.	CBS	WOKO	1430	1,000	Albany, N. Y.	CBS
WBZ-WBZA	990	50,000	Boston, Massachusetts	NBC-B	WOR	710	50,000	Newark, N. J.	MBS
WCOU	1210	250	Lewiston, Maine	MBS-YN	WORC	1280	500	Worcester, Mass.	CBS
WCSH	940	2,500	Portland, Maine	NBC-R-YN	WQDM	1390	1,000	St. Albans, Vermont	Local
WDEV	550	500	Waterbury, Vermont	Local	WRDO	1370	100	Augusta, Maine	NBC-MBS-YN
WDRS	1330	5,000	Hartford, Conn.	CBS	WTAG	580	1,000	Worcester, Mass.	NBC-R-YN
WFAE	660	50,000	New York City	NBC-R	WTIC	1040	50,000	Hartford, Conn.	NBC-R-YN
WEAN	780	5,000	Providence, R. I.	NBC-B-MBS-YN					

NBC-National Broadcasting Company
CBS-Columbia Broadcasting System
MBS-Mutual Broadcasting System
NBC-B-National Broadcasting Company Basic Blue Network
NBC-R-National Broadcasting Company Basic Red Network
CN-Colonial Network
Y-N-Yankee Network
§-WBZA Broadcasts Same Programs as WBZ

PLEASE NOTE: Symbols in parentheses, such as (sw-9.53), after a program listing indicates that this program may be heard by tuning in 9.53 megacycles on your short-wave dial. For foreign short-wave programs, please see page 16.

WOR-Choral Time
WQDM-Morning Musicales
WTAG-Radio Journal
WTIC-Radio Bazaar

8:45 EDT 7:45 EST
NBC-Harvey & Dell, sketch: WJZ CFCF WFEA
CBS-Arch McDonald, baseball talk: WABC (sw-17.83)
NBC-Gene & Glenn: WJAR CBM
CBC-French Songs: CBF
*News: CKAC WHDH WABI
Morning Devotions: CBL WMFF
CFRB-Swing Time
CHNC-French Recordings
WBZ-Rhapsody in Brass
WDEV-Popular Music
WEEL-About Us
WGY-Market Basket
WHAM-To be announced
WNBX-Bradley Kincaid
WORC-Morning Watch

9:00 EDT 8:00 EST
Y-N-Variations: WNAC WLNH WLLH
*NBC-News: Breakfast Club: WJZ WHAM WLBZ CBO CBL WFEA CFCF WMFF CHNC (sw-21.5)
CBS-Richard Maxwell, trn.-philosopher: WABC WDRS WBRY WNBX WORC WOKO CFRB WABI WGAN WIBX (sw-17.83)
*NBC-News: Texas Jim Robertson, bar.: WFAE WGY CBM CBF WCSH
CFCY-Variety Prgm.
CFNB-Children's Birthday Prgm.
CHSJ-Hour of Good Cheer
CKAC-Voisins
WAAB-The Merry-Go-Round
*WBZ-News: Mildred W. Carlson: As You Like It
WCOU-United Grocers
WDEV-Women in the News
*WEAN-News: Program Notes
WEEL-Food Magician
WHDH-Variety Musicales
WJAR-Shopping News, Grace Hall
WOR-Marion Taylor, talk
WQDM-Pep in Pop
WRDO-Topics for the Ladies
WTAG-Birthday Greetings: Listen to This
WTIC-Rambling Cowboys

9:15 EDT 8:15 EST
Y-N-Variations: WFEA WEAN
NBC-Norman Cloutier's Orch.: WFAE CBM CBF WTIC WJAR WESH WTAG
*CBS-Fiddlers Fancy: News: WABC WEEI WABI CFRB WBX WDRS WGAN WORC WBRY WOKO (sw-11.83)

*CFCY-News
CHNS-Church in the Wildwood
WCOU-Gypsy Strings
WDEV-Countrywoman
WGY-Consumers' Information: Musical Workshop
WLNH-Here's An Idea
*WNBX-Town Crier: News
WOR-The Syncopators
WQDM-Travel Talk

9:30 EDT 8:30 EST
Y-N-Voice of the Apothecary: WCOU WLNH WNAC WLLH WEAN WESH
NBC-Norman Cloutier's Orch.: WGY
CBS-Nat'l Hillbilly Champions: WABC WORC WDRS WNBX WEEI CFRB WABI WOKO WIBX (sw-17.83)
NBC-Market Basket: WFAE
NBC-Breakfast Club: WRDO WBZ WLBZ
CFCY-Concert Melodies
*CFNB-Monitor News
CHNS-Cabinet of Melody
WBRY-Shoppers' Parade
WDEV-PTA Prgm.
WGAN-Talent Club
WHDH-Musicales
WOR-Women Make the News
WQDM-Jungle Jim

9:45 EDT 8:45 EST
CBS-Nat'l Hillbilly Champions: WBRY
NBC-Crackerjacks Quartet: WFAE WESH WGY CBF CBM WTIC
Y-N-Concert International: WLLH WNAC WLNH WCOU
CFNB-Popular Songs
CHNS-Variety Prgm.
WDEV-Harmony Hall
WEAN-Musical Roundup
WHDH-Gloucester Mariners
WJAR-Youth Radio Councillor
WNBX-Harriet Dyke
WOR-Mid-Morning Melodies
WQDM-Hands Across the Ivories
WTAG-Rhythm & Romance

10:00 EDT 9:00 EST
NBC-Escorts & Betty: WJZ WBZ WFEA CBF CBO CHNC WHAM CBL (sw-21.5)
MBS-Marriage Clinic: WOR WCOU WLNH WAAB WEAN WLLH
CBS-Organ Moods: WABC CFRB WBRY WGAN WORC WDRS WABI WIBX (sw-17.83)
NBC-Wise Man, philosophy: WFAE WESH WNAC WTAG CBM
*News: WDEV WMFF WNBX Children's Hour: WJAR WOKO

CFCF-Homemakers Review
CFCY-Light Morning Melodies
CFNB-Studies in Black & White
CHNS-Homespun Harmonies
CHSJ-Mornin' Bulletin Board
CKAC-Ass'n Canadienne-Francaise Des Aveugles
WEEL-Your Druggist Calling
WGY-Mid-Morning Devotions
WHDH-Music of Many Lands
WLBZ-Children's Community Sing
WQDM-Tango Time
WRDO-Topics for the Ladies
WTIC-WPA Band

10:15 EDT 9:15 EST
CBS-Organ Moods: WNBX WEEI
NBC-Amanda Snow, songs: WJZ CBL CBO WFEA WMFF WHAM (sw-21.5)
NBC-No School Today: WFAE WTAG WNAC WESH CBM
CFB-Fifteen Minutes with CFNB-Melody in Revue
CHNS-Mrs. Dexter's Radio Hour
CKAC-Devoires et Droits de la Femme
WBZ-What Is It?
WDEV-Bob Jones
WGY-Organ Reveries: Better Business Bureau
WQDM-Oleanders Quartet

10:30 EDT 9:30 EST
MBS-Model Airplane Club: WOR WAAB WCOU WLNH WLLH
NBC-Barry McKinley, bar.: WJZ WBZ WRDO CFCF CBL CBO WFEA CBF WLBZ (sw-21.5)
CBS-Saturday Serenade: WABC WOKO WORC WEEI WDRS WBRY CFRB WABI WGAN WIBX CKAC (sw-17.83)
NBC-Bright Idea Club: WFAE WTAG WTIC WNAC CBM
CFCY-Women at Home
CFNB-House of Peter MacGregor
CHNC-Children's Hour
WCSH-It's Request Time
WDEV-The Girl Friend
WEAN-Musical Salutes
WFEA-U. S. Gov't Reports
WGY-Juvenile Jamboree
WHAM-Between the Lines
WHDH-Fishermen's Broadcast
WMFF-To be announced
WNBX-Your Home & Mine
WQDM-Shopping Facts

10:45 EDT 9:45 EST
CBS-Highways to Health: WABC WOKO WEEI WDRS WORC WBRY CFRB WABI WGAN WBX CKAC (sw-17.83)
NBC-Child Grows Up: WJZ WBZ WFEA WHAM WRDO CFCF WLBZ CBL (sw-21.5)
MBS-Arthur Chandler, organist: WAAB WCOU WLNH WLLH
CBF-French Songs
CBO-Novelty Capers
CFNB-Organ Melodies
WNBX-Women's Club of the Air
WOR-First Offender

11:00 EDT 10:00 EST
CBS-Dorian Swing Quartet: WABC WABI WGAN WNBX WORC WEEI WOKO WBRY WDRS WBX CFRB CKAC (sw-17.83)
*Music detail on page 14 this week.
NBC-Ross Trio: WJZ WFEA CFCF WEAN WLBZ WRDO CBL WMFF
MBS-Boone County Folks: WCOU WLNH WLBZ WLLH
NBC-Army Air Quartet: WFAE WGY WTAG WNAC WJAR CBM CBF WTIC
CBO-Morning Symphony
CFCY-Mixing Bowl
CFNB-Happy Warrior Prgm.
CHNC-Dance Music
*CHNS-News: Noon Time Melodies

11:15 EDT 10:15 EST
NBC-Sports School: WJZ WFEA WRDO WLBZ CFCF WBZ WMFF CBL (sw-15.33)
MBS-This Wonderful World: WOR WLLH WLNH WCOU
NBC-Nature Sketches: WFAE WTAG WNAC WJAR WTIC CBM CBF
CHNC-Dinner Music
WDEV-Future Farmers of America
WEAN-Talking on the Sidewalk
WHAM-Catholic Courier
WQDM-WPA Concert

11:30 EDT 10:30 EST
MBS-Army Band: WOR WAAB WLNH WLLH WCOU
NBC-Our Barn: WJZ WFEA WLBZ WRDO CFCF WHAM WMFF CBL (sw-15.33)
CBS-Columbia Concert Hall: WABC WBRY WDRS CKAC WORC WOKO WEEI WIBX WGAN CFRB WABI (sw-17.83)
NBC-Hilda Hope, M. D., sketch: WFAE
NBC-Originalities: WESH WJAR WTIC WNAC CBM CBF WTAG CFCY-Vocal Prgm.
CHNC-Varieties
CHNS-Prospect Mountain Boys
CHSJ-Linger Awile
WBZ-Weather: Musicales: Your Station and Ours
WEAN-Highlights in Rhythm
WGY-Health Hunters
WHDH-Charles Burdett, organist
WNBX-Tourist Guide
WQDM-Pep Parade

11:45 EDT 10:45 EST
NBC-Three Romeos: WESH CBF WJAR WTIC WNAC CBM WTAG
CBF-French Songs
CFCY-Band Parade
*CHNC Interlude: News
WBZ-Hits & Bits
WHDH-Organ Silhouettes

AFTERNOON

12:00 EDT 11:00 EST
NBC-Manhattan Melodies: WFAE WTAG WTIC
*NBC-To be announced (News, WJZ only): WJZ WLBZ CBL WRDO CBM CBA CBO CBF CHNC (sw-15.33)
CBS-Deep River Boys: WABC WBX WEEI
Y-N-Walter Kidder's Concert: WNAC WLLH WCOU WLNH
MBS-Alan Courtney's Gloomchasers: WOR
*News: WAAB WDEV CHNS WORC WABI
CFCY-Melody Time
CFCY-Dance Parade
CFNB-Old Time Dance Music
CFRB-Your Friendly Gardener Interlude
*CHSJ-Time: News: Musical Prgm.
CKAC-Allons, C'est Parisien
WBRY-Musical Workshop
*WBZ-Reporter: News: Noonday Review: Stocks
WCSH-Mid-Day Meditations
WDRS-Strictly Swing Club
*WEAN-News: Shopping News
WFEA-N. H. Extension Service
WGAN-Luncheon Club of the Air
*WGY-Musicales: Markets: News
*WHAM-Hit of the Day: News
*WHDH-Weather: News
WJAR-Weather: Don Phillips
*WMFF-News: Interlude
WNBX-Theater of the Air
WQDM-Make Believe Ballroom

12:15 EDT 11:15 EST
CBS-Women in the World of Tomorrow: WABC WOKO WIBX WORC CFRB WABI
Mrs. Josephine Schain, chairman of the Cause and Cure of War Conference and president of the Chautauqua Woman's Group, talks on "World Society Tomorrow."
NBC-Luigi Romanelli's Orch.: CBM CFCF WMFF WFEA
CN-Agricultural Series: WAAB WEAN WCOU WLNH
NBC-Manhattan Melodies: WJAR
*News: CHNC WEEI WNBX
CFNB-Dance Music
CHNS-Musical Matinee
CHSJ-Swing Session
CKAC-Musicales
WBRY-Musical Journey
*WCSH-Reporter: Musical Workshop
WDEV-Ad Liner
WGAN-Ken MacKensie
WGY-Voice of the Farm
WHAM-4-H Club
WHDH-Noonday Varieties

(Continued on Page 27)

REMAINDER OF THIS WEEK'S PROGRAMS
FOLLOWS THE PICTURE SECTION

IS BABY SNOOKS A MENACE?



—International

hear, but none are affected like impressionable juveniles. It was the kids who took up Eddie Cantor's idiotic lip-smacking and Joe Penner's "Wanna buy a duck?" And it is the kids who are supposed to be menaced by various crime programs. Psychiatrists have brashly pointed to such juvenile crimes as the murder of five-year-old Beverly Ann Page (seen above, left), of Windsor, Vermont, supposedly committed by a gang of boys, as a direct effect of programs like "Gang Busters" or "Big Town." The case of Hubert Nichols, Jr., 10 (below, left), who shot and killed Sheriff John Wormell, 72, at Asotin, Washington, to cash in on a promise of two dollars and a trip to Canada, is another instance in which psychiatrists pointed to radio thrillers as inciters to crime, obviously with no direct evidence or proof. Today, Fannie "Baby Snooks" Brice rivals the "Lone Ranger" and his "Hi-yo, Silver" for position of No. 1 influence on American children. Is Baby Snooks a menace? Do her antics encourage children to throw tantrums in order to extract favors from helpless parents? Are American parents being



—International

enslaved by the radio brat who bawls her head off if "Daddy" Hanley Stafford ventures an innocent evening out occasionally? A number of psychiatrists are quick to say yes, again. Thoughtful parents, however, will analyze Baby Snooks' fun-making, give their children credit for some sense of humor, too. For a child's act held up to ridicule before his eyes should have as beneficial an effect on him as such procedure is known to have on adults. This is Fannie Brice's trump card: She makes kids laugh at their own kid-dishness; parents at their own blundering tactics. Fannie Brice, nearing fifty and proud of it, is the one radio comic who is equipped to handle this type of humor. Born on New York's East Side, Fannie hardly had time for education but learned plenty about people, especially children, on teeming Brooklyn streets. Her career began at an amateur show at Keeney's Theater, soared to starring roles in Ziegfeld's Follies, carries on in person of Baby Snooks, beloved brat of radio. During a life spent in show business, Fannie has run into all kinds of human beings, from Diamond Jim Brady to the poorest East Side ham down on his luck. Next week's Radio Guide will bring you James Street's exclusive story of the life and loves of Fannie Brice. Meanwhile, here is the brat herself.

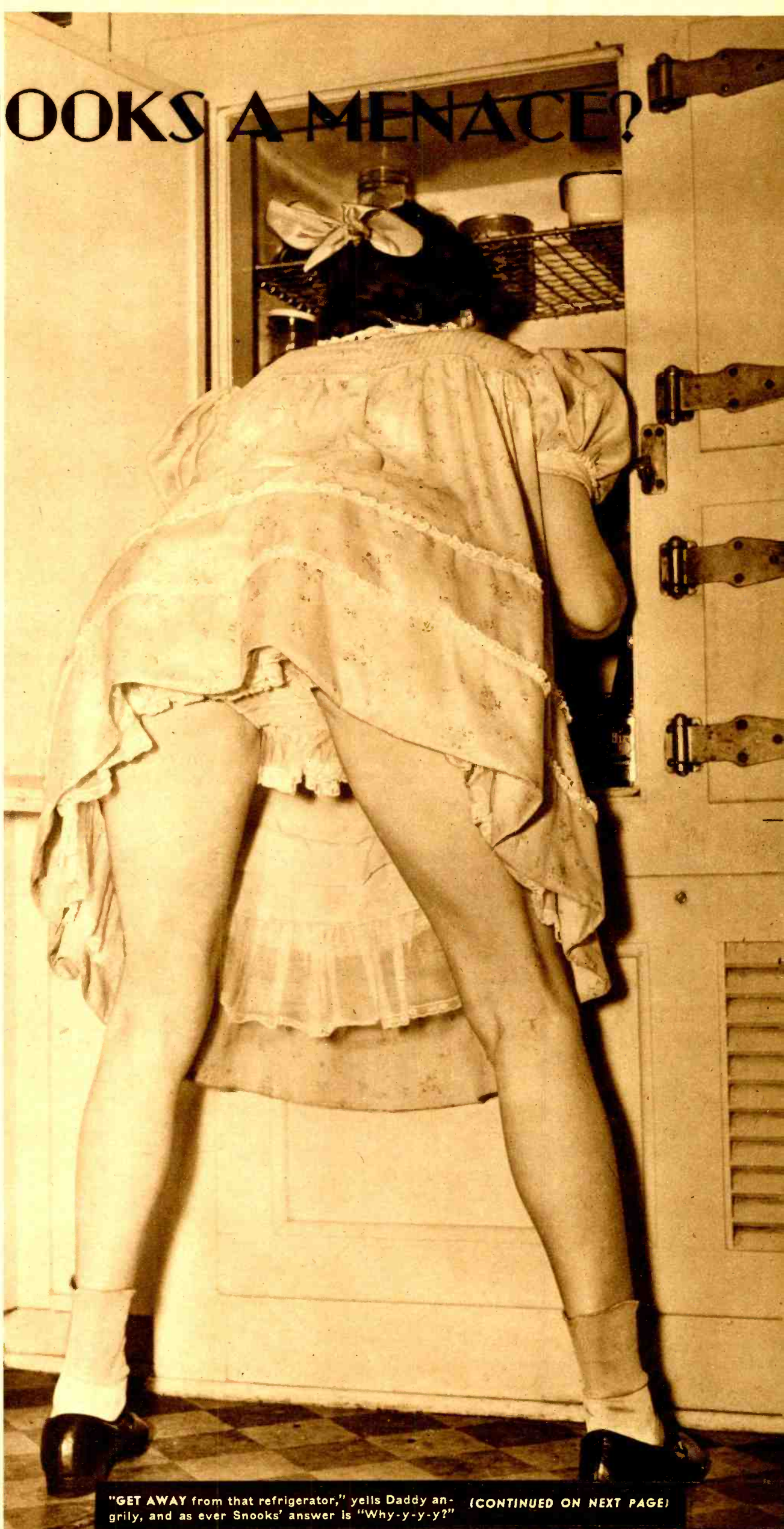

"GET AWAY from that refrigerator," yells Daddy angrily, and as ever Snooks' answer is "Why-y-y?" (CONTINUED ON NEXT PAGE)

(Continued) **THINGS LIKE THIS DRIVE PARENTS**



BABY SNOOKS (Fannie Brice) drops one of her mother's good dishes and, as those who follow her adventures know, will explain it away with the greatest of ease. "It dropped itself," she'll tell Daddy, and when he asks her why she troubles to tell such fibs, she'll say, "It's no trouble at all!"



SNOOKS SHOWS GREAT LOVE for her Daddy (Hanley Stafford) by sharing her grapefruit juice with him—the hard way. "Did you pick me out?" she had just asked him. "Yes," said Daddy. "Why?" Snooks' inevitable question. "Oh, so you're beginning to wonder, too!" snapped her half-blinded parent



LURED BY FALSE PROMISES of lollipops, Snooks is persuaded to confess her misdeeds, like using the scissors to trim the dog. A typical Snooks confession reads: ". . . and I threw your gold cane down the sewer, Daddy, put your hat in the fishpond, broke your gold watch with a hammer"



SOMETIMES DADDY brings work home from the office. Then the fun begins. Snooks gathers her noisemakers. "I've got work to do, Snooks." "Daddy, read to me." "No!" "Waaaahhh." "Okay, get your animal book. Now what do cats have that no other animal has?" Snooks: "Kittens." Daddy: Deep sigh

TO **THIS!**...



SNOOKS' GENIUS for mischief usually puts her on a spot like that above. "I'm going to give you the worst spanking you ever had!" Daddy's really mad now. "Waaahh! You said you was going to give me a lollipop!" "Never mind what I said!" "You spank me for telling fibs and you tell 'em yourself. Waaahhh!"

Get the "PLUS" that Majestic



IMAGINE! THIS POWERFUL PORTABLE WEIGHS LESS THAN 4 POUNDS!



MAJESTIC ANNOUNCES a really portable radio! Powerful!—with amazingly clear tone! Yet tubes, loop aerial and batteries are all enclosed in one smart camera-type case weighing LESS than 4 pounds! Carry it anywhere—play it anywhere. Put new pep in football games—golf—any outdoor event. Take it to the beach next summer—have it for an extra radio in the house all year! No aerial or ground, of course! Size: 3½" x 5½" x 7"—so small it goes in a handbag!

CABINET STYLED BY NORMAN BEL GEDDES!

... RADIOS THAT NEED NO AERIAL, NO GROUND!

DIRECTIONAL TONE—THE SPEAKER MOVES.. SOUND IN ANY DIRECTION YOU CHOOSE



NEW SMART "ROLL-TOP" FOR THIS TABLE MODEL RADIO-PHONOGRAPH COMBINATION - NO NEEDLE SCRATCHING



A brilliant Norman Bel Geddes design! Amazing new Majestic rotating speaker directs the greatest volume of sound where you want it! Tune your favorite stations by pushing a button. Needs no aerial; no ground; Majestic Hi-Q Loop and amazing Static Bi-Pass bring in finer reception with less man-made interference!



New smart styling that helps make records sound better. Just close the roll-top and keep needle noise from marring the perfection of the music. With Majestic's finer crystal pickup, records sound like live artists. Radio delivers wonderful tone and volume without aerial or ground; has Majestic Hi-Q Loop, Static Bi-Pass and other new 1940 features.



Majestic

MIGHTY MONARCH OF THE AIR

Puts Into Radio for 1940!

You'll Find The Most Popular New Ideas FIRST.. Among MAJESTIC'S New 1940 Models

It will make your head swim trying to keep up with the advancements your Majestic dealer has ready to show you, in these new 1940 models! You'll see models that you turn on by pressing any button—tuned to your station! Listen to new perfection of tone, in sets that need no aerial, no ground, thanks to Majestic's amazing Hi-Q Loop and "Phantom Antenna." You'll revel in new

freedom from man-made noises, brought about by the Majestic Static Bi-Pass. See cabinets styled by Norman Bel Geddes and sets ready now to receive television sound!

No matter what type of radio you're interested in—portable, table model, console or record player, see your Majestic dealer before you buy. You'll enjoy the demonstration he's ready to give you!

For name of nearest dealer, write MAJESTIC RADIO & TELEVISION CORP.,
2608 W. 50th St., Chicago, Ill. Cable Address: "Majestic — Chicago."

DEALERS! Get the facts on Majestic's complete 1940 line!

LOOK! A BATTERY PORTABLE
ELECTRIC TABLE RADIO -
AND A RECORD PLAYER
ALL IN ONE!

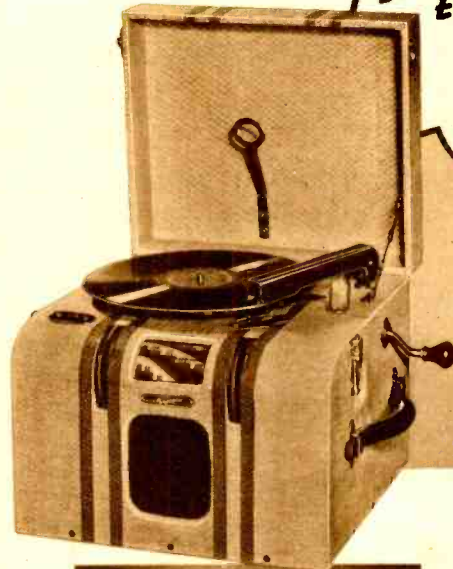

Make it the kind of radio you need for any occasion by flipping a switch! Take it to any outdoor event. It brings your favorite programs to you with powerful 200-hour batteries. Take it home, plug in any AC socket and it's a wonderful 5-tube electric superheterodyne, with Majestic Hi-Q Loop and other advanced features! In the house or out, turn the switch again, and play your favorite records, on constant-speed spring-wound turntable, with improved crystal pickup!



SETS BUILT TO RECEIVE TELEVISION AUDIO!

PRESS ANY BUTTON TO
TURN ON THIS CONSOLE
AN EXCLUSIVE MAJESTIC
FEATURE



Yes!—Pressing any button turns on your set, tuned to station you want! This set has everything!—Amazing Majestic Phantom Antenna that does away with aerial and ground—Majestic Static Bi-Pass, and all 1940 Majestic advancements. 9 tubes. 12 inch speaker. Standard U. S. broadcast and foreign reception, police calls, ships and amateur stations. Ready to hook up for television! All in gorgeous walnut case that puts new beauty in your home.



"RADIO TIME"
EVERY SECOND OF THE DAY
.. WITH THIS UNIQUE
MAJESTIC CLOCK RADIO

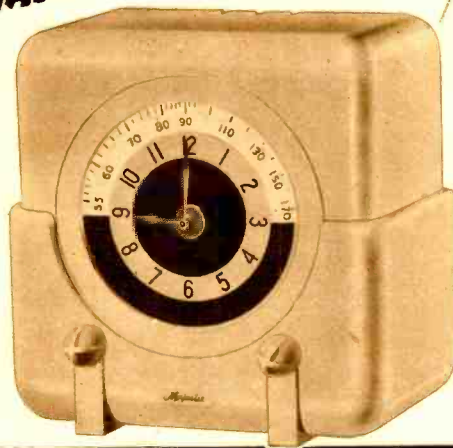
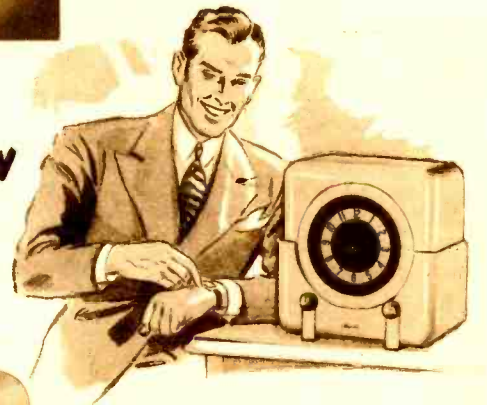

Here indeed is double value in radio! With set turned off, it's a lovely ivory or onyx plastic clock, with beautiful gold-and-silver mirror face and genuine Middlebury clock movement. Switch on radio; upper half of clock face lights up, showing dial of superb 5-tube superheterodyne radio! Gets all standard broadcast range, 538-1720 kc.

Radios

WITH A "PLUS" FOR 1940

TURN IN YOUR OLD
MAJESTIC ON A NEW
MAJESTIC



HIS SECRET HOUSE

HERE IS THE DeMILLE
YOU KNOW

FEW listeners and fewer actors there are who have not sensed the magic touch of Cecil B. DeMille, motion-picture genius. DeMille is the one man who approaches that fabled omnipotence sometimes attributed to big-time film-producers. To his "Lux Radio Theater" (CBS, Monday night) flock the haughtiest of Hollywood celebrities, glad of the chance to appear on his show, glad to read their lines as DeMille wants them read. To his "Radio Theater" listeners look for the finest in radio drama and the richest display of dramatic genius. It is this man, wonderingly admired as a star-maker and movie Merlin by listeners and stars alike, whom you have come to recognize as the great Cecil B. DeMille.



NO HOLLYWOOD HYSTERICS are in evidence on producer DeMille's show, listeners have noted. Stars leap at the chance to work for him, humbly consult, as do William Powell and Janet Gaynor (above) for "Mayerling" airing with bedridden "C. B."

TWENTY-FIVE YEARS as a producer has not changed the unique position Cecil B. DeMille (above) holds in the Hollywood hierarchy, nor America's association of DeMille's name with the most spectacular in cinema art. His more recent entry into radio has served only to enhance an already fabulous reputation

SOONER OR LATER DeMille presents every important stage and screen play on his "Radio Theater," and listeners have come to depend on hearing them all. At right, Franchot Tone, Madeleine Carroll and George Brent (left to right) gather round microphone for the final coaching on a last year's drama, "Another Dawn"



OF TREASURES

HERE IS THE DeMILLE YOU DON'T KNOW

EVERY man has his private world, and the great DeMille is no exception. Visitors who have entree to his office-research building can tell you of a different sort of man—a man who, after impatiently awaiting a chance to forget the staggering plans and irritating minutiae of radio and movie production, enters into a fascinating world of the past. That world is DeMille's secret house of treasures. Startlingly different from his twentieth-century workaday world, this treasure-house is yet conceived in the same expansive spirit. Scattered about his Hollywood estate are objects, ancient and beautiful, garnered from all the civilizations this world has known. These photos, from his secret house of treasures, will reveal a Cecil B. DeMille you didn't know.



TREASURE IN FAMILY TRADITION is this tracing of the earliest-known DeMille (originally DeMil) family seal, which the producer studies here. Professor Louis Pier de Boer of Los Angeles discovered the original on an old document when tracing DeMille geneology in France. The seal is 650 years old

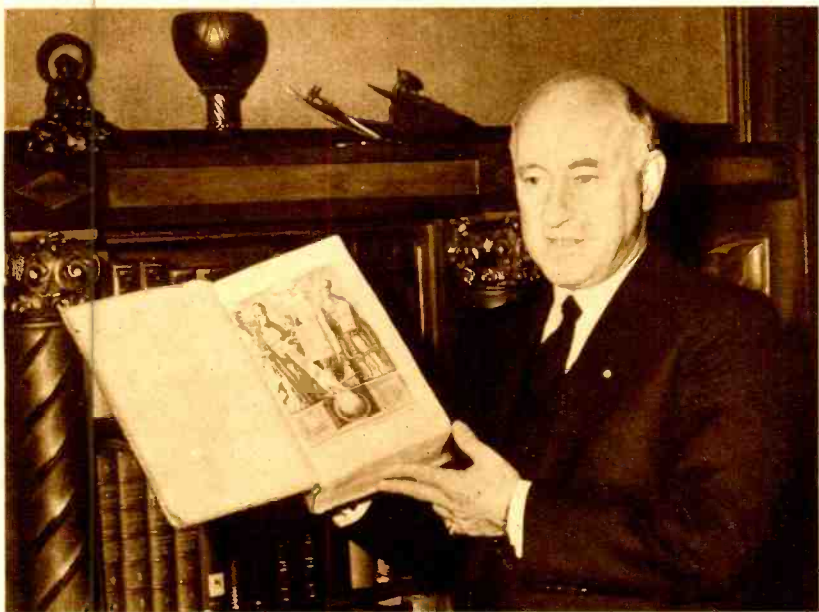

DIPS INTO HISTORY to get proper background for such DeMille hits as "Sign of the Cross" probably explain how DeMille, producer, became DeMille, collector-connoisseur. This "Biblia Sacra," a Vulgate Bible, was gift of late Georgiana King, Bryn Mawr history professor

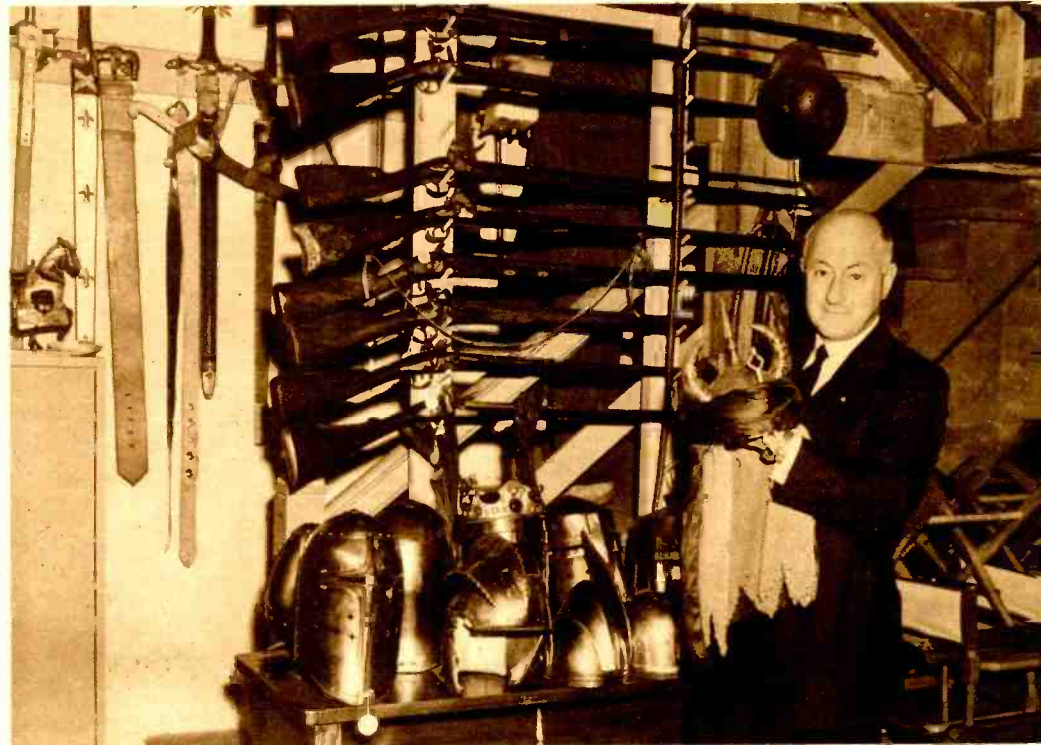

RARE ARMS OCCUPY a prominent place in the treasure-house. Among them are these authentic copies of helmets (above) used in "The Crusades." Many of the helmets, including the one DeMille holds, were made by armorers at N. Y. Metropolitan Museum; others, such as German war mask above, are originals



HOUSING THE TREASURES is the DeMille office and research building, located beside his DeMille Road home in Hollywood. At left, the producer and his secretary, Gladys Rosson, are seen in the building's study. Valuable antiques, such as a snuff-box that once belonged to Louis XVI, are strewn about in various rooms

(CONTINUED ON NEXT PAGE)

HERE IS THE C. B. DeMILLE YOU DON'T KNOW (Continued from Preceding Page)



A SOUTH SEA ISLAND dagger would hardly interest the DeMille who interviews stars on "Radio Theater," but here is a different DeMille, examining dagger collection and holding South Sea weapon used by medicine-men to draw circles around the sick to prevent evil spirits from entering



DeMILLE THE DEVOUT, also unfamiliar to you, holds here a piece of crucifix blown off French church during World War. Above hangs certificate of holy order awarded him by Patriarch of Jerusalem in 1927 for meritorious work for the Cross. Meritorious work: His religious film, "King of Kings"



TREASURE INDEED is this rare seventeenth-century Chinese matchlock, of unusual value because barrel is engraved with Biblical scenes, pointing to Christianity in China after Crusades



A TWENTIETH-CENTURY movie-producer turns romantic when he gets a chance, or so one would decide from this shot of DeMille admiring his fine copy of the famed "Chalice of Antioch"



HIS INTEREST in the old English flintlock swivel-gun is but another illustration of a different DeMille, who flees from production headaches to a leisurely world of art and history

-CBS Photographs

WLLH-Shopping News
WTAG-Farm Flashes & Produce Market Report

12:30 EDT 11:30 EST

NBC-Call to Youth: WFEA
WCSH
Subject: "Youth Builds a Home." Speaker: Mrs. Aaron Lambie.

CBS-Let's Pretend: WABC
WORC WOKO WABI WDRC
CFRB WEEI (sw-17.83)

NBC-Nat'l Farm & Home Hour: WJZ WBZ WHAM
For detail see Good Listening Guide.

YN-Italian Melodies: WAAB
WEAN

★CBS-News: CBL CBM CBO
CBF CHNC CBA

★News: WFEA WLBZ WIBX
WOR WBRY

Noonday Revue: WTAG WRDO

CFCF-Aloha Land

CFCY-Home Forum

CFNB-Luncheon Music

CHNS-Moments of Melody

CKAC-La Province en Progres

WCOU-Rita Gamache Revue

★WGAN-Monitor Views the News

WGY-Farm Paper of the Air

WJAR-4-H Club Prgm.

WLLH-Question Box

WLNH-Weather: Midday Melodies

WMFF-Quik Quiz

WVAC-Leaders in Dance Time

WNBX-Gulf Oil Revue

WQDM-To be announced

WTIC-Farm Forum

12:45 EDT 11:45 EST

CBC-Al Gilbert's Trio: CBM CBF

CBA CHS CHNS CBL

★NBC-(News, WFEA only) Char-

iotereers: WFEA WJAR

MBS-International Lifeboat Races:

WOR

A stroke-by-stroke account of

the Thirteenth International

Lifeboat Race held in New

York harbor will be reported by

Dave Driscoll and Cameron

King.

Eb & Zeb, sketch: CBO WFEA

★News: CFCY CFNB

CFNB-Musicale

WBRY-Midday Shopper

WCSH-Merry-Go-Round

WGAN-Moonbeams Ensemble

WIBX-Racimo Hawaiians

★WLLH-News: Shopping News

WMFF-Broncho Busters

WNBX-Bradley Kincaid

★WQDM-Carolina Mountain Boy:

News

1:00 EDT 12:00 EST

NBC-Jean Ellington, songs: WFEA

CHNS CHSJ CBO CBL CBM

CBA CBF CFCY (sw-15.33)

CBS-Enoch Light's Orch.: WABC

WORC WMAS WBRY WEEI

WGAN WOKO WIBX WABI

WDRC (sw-17.83)

★YLN-News: WCSH WEAN WLBZ

WLLH WNAC WRDO WFEA

WCOU WLNH

★News: WJAR WTAG WNBX

CFCF-On with the Dance

CFNB-Waltz Time

★CFRB-News: Byways of Beauty

CKAC-Stocks Quotations

WAAB-News of Women's Clubs

WDEV-Agriculture News

WGY-Key to Progress: Jake &

Carl

WHDH-Musicale

WQDM-Cardyn's Party

★WTIC-News: Weather: Markets

1:15 EDT 12:15 EST

NBC-Calling All Stamp Collec-

tors: WFEA WCSH WTAG

WJAR (sw-15.33)

CBS-Enoch Light's Orch.: WNBX

CFRB

YN-Zara's Marimba Melodies:

WNAC WLLH WCOU WLNH

WEAN WRDO

CBC-Joyce Trio: CHNC CFCY

CBL CHSJ CBF CBM CBA

CHNS

MBS-Manhatters: WOR

CBO-Weather: Dance Interlude

★CKAC-News: Musical Hit

WAAB-Merchants' Prgm

WDEV-The Mohawks

WFEA-Mulroy on the High Seas

WGY-Stock Market Reports

WLBZ-Greenies and Uncle Ezra

WMFF-Business Helps You

WTIC-Agricultural Bulletin

1:30 EDT 12:30 EST

CBS-What Price America, drama:

WOKO WORC WBRY WEEI

WABI WIBX WNBX (sw-

17.83)

Subject: "The Plug in the

Tub," the problem of water

in the West, will be dealt with.

Dams and irrigation will be

discussed.

NBC-Little Variety Show: WJZ

WBZ CFCF WHAM CHNC CBO

CFCY CHSJ CHNS WFEA CBF

WMFF CBA (sw-15.33)

NBC-Words & Music: WFEA

WJAR WGY CBM

YN-Gretchen McMullen: WEAN

WNAC WLLH WLNH WLBZ

WCSH WTIC WTAG WRDO

WCOU

CBL-Farm Broadcast

CFNB-Marconi Band Concert

CFRB-For Mother & Dad

CKAC-Femine World

WDRC-Just Music

★WGAN-News

WHDH-Novelty Orch.

WQDM-Morrisville Calling

1:45 EDT 12:45 EST

NBC-Little Variety Show: CBL

MBS-Texas Jim Lewis' Cowboys:

WOR WAAB

CKAC-Under the Tropics

WGAN-Uncle Lem's M'n Boys

WDEV-Vermont Farm Bureau

WHDH-The Cub Reporters

2:00 EDT 1:00 EST

MBS-Concert Orchestra: WAAB

WLNH WLLH

NBC-Ray Kinney's Orch.: WFEA

WNAC WTAG CBM WGY

CBL CHSJ CFCY CBO CHNS

WCSH CFNB (sw-15.33)

NBC-Notes of Grace: WJZ

WFEA WHAM WLBZ WBZ

WRDO CFCF WMFF

CBS-Bull Session: WIBX WBRY

WABI WDRC WORC WEEI

WOKO WNBX WGAN CFRB

(sw-17.83)

University of Chicago stu-

dents will discuss "Off to Col-

lege"

CBS-Melody Rambling: WABC

CBC-Le Reveil Rural: CBF CHNC

CKAC-Classical Interlude

WCOU-Man About Town

WDEV-Speaking of Sports

WEAN-Musical Roundup

WHDH-Top Tunes

WJAR-Jimmy Dell, songs

WTIC-Slums Cost You Money

2:15 EDT 1:15 EST

CN-Narragansett Park Race:

WLNH WCOU WLLH WEAN

WAAB

NBC-Ray Kinney's Orch.: WJAR

CBS-According to Hoyt: WABC

CBF-French Songs

WHAM-Arbor Day Prgm

WHDH-Chick Harris' Orch.

★WOR-News & Views of Base-

ball

WTIC-News for Women Only

2:30 EDT 1:30 EST

CBS-Brush Creek Follies: WBRY

WEEI WDRC WORC CKAC

WGAN WOKO WNBX WABI

CFRB WIBX (sw-17.83)

NBC-Indiana Indigo: WJZ WBZ

CFCF WHAM WMFF WLBZ

NBC-Golden Melodies: WFEA

WTAG WJAR WCSH WGY

CBF CHNC WNAC WTIC (sw-

15.33)

CBC-Avalon Quartet: CBA CHSJ

CBO CFCY CBL CBM CHNS

CBS-Baseball: Yanks vs. Sen-

ators: WABC

CFNB-Birthday Prgm

WAAB-Sports Matinee

WDEV-Concert Master

WEAN-U. S. Government Reports

WHDH-Duane Marshall's Orch

WOR-Baseball: Dodgers vs. Gi-

ants

WQDM-Young America Speaks

2:45 EDT 1:45 EST

NBC-Merry Music: WJZ WMFF

CFCF WHAM WBZ WLBZ

CN-Narragansett Park Race:

WLNH WLLH WFEA WCOU

WAAB WEAN

CFNB-Concert Songs

CKAC-Agricultural Talk

Saturday

Good Listening Guide

Stations which will broadcast these programs may be found in the adjacent columns at the time hereunder indicated

Check the programs you want to hear today

MORNING

10:45 EDT (9:45 EST) Highways to Health. Dr. Louis Bishop, Jr., associate visiting physician of the Bellevue Hospital, New York City, will speak on "When and What Do We Eat in Heart Disease?"

11:15 EDT (10:15 EST) Nature Sketches. A radio visit to the Rocky Mountain National Park. Dr. Gregg's subject will be "A Museum Visit."

AFTERNOON

12:30 EDT (11:30 EST) Farm and Home Hour. Today's program is in connection with the American Farm Bureau Federation.

3:00 EDT (2:00 EST) Scarborough Night, from London. A variety program from Yorkshire's famous seaside "Holiday Town," featuring The Bouquets, Oscar Rabin's Embassy Band from "Gala Land," the Rolling Hall, and the Vanities from the Arcadia.

NIGHT

7:00 EDT (6:00 EST) Americans at Work; Drama and Interviews. "Window Display Artists" will be the subject of today's dramatizations and interviews.

8:00 EDT (7:00 EST) String Symphony. Frank Black conducting. Music detail on this program may be found on page 14, column 1.

8:30 EDT (7:30 EST) Avalon Time. Red Skelton, comedian; Curt Massey, baritone; "Professor" Tommy Mack; Tom, Dick and Harry; Bob Strong's orchestra.

9:00 EDT (8:00 EST) Hit Parade. Lanny Ross, tenor; Bea Wain, vocalist; Merry Macs; Mark Warnow's orchestra.

9:00 EDT (8:00 EST) Alka-Seltzer National Barn Dance. With Alec Templeton, famous blind pianist; Bobby Hastings, vocalist; Uncle Ezra and many others.

9:00 EDT (8:00 EST) Vox Pop; Interviews. Parks Johnson; Wally Butterworth; Graham McNamee.

9:30 EDT (8:30 EST) Arch Oboler's Plays. "And Adam Begot," a drama showing that parenthood is a privilege that is abused much too often, will be heard tonight.

9:45 EDT (8:45 EST) Saturday Night Serenade. Mary Eastman, soprano; Gus Haenschen's orchestra.

10:00 EDT (9:00 EST) Benny Goodman's Orchestra.

10:15 EDT (9:15 EST) Man About Hollywood. This program, conducted by George McCall, Hollywood commentator, features interviews and discussions centered around Hollywood's colorful personalities.

Refer to adjacent columns for stations broadcasting these programs

NBC-Roy Eldredge's Orch.: WFEA WJAR WNAC WTIC WTAG

CFRB-Cooking School

WDEV-White Mt. Gypsies

WGY-To be announced

WHDH-Caravan of Song

3:45 EDT 2:45 EST

★WBZ-Weather: News

WHDH-Fred Frye with Freddie

Greene

4:00 EDT 3:00 EST

NBC-Broadcast from Berlin: WFEA CBF WTAG WNAC

WGY CBM WJAR WTIC (sw-

9.53)

CBS-Beldane Handicap: WORC

WEEI WBRY WGAN WIBX

WOKO CFRB WDRC WABI

WNBX (sw-17.83)

NBC-Club Matinee: WJZ WBZ

CBO CBL CHSJ CFCY CFNB

CFCF WMFF WHAM CBA

CN-Baseball Game: WRDO WLLH

WAAB WEAN WFEA WCOU

WLNH WLBZ

CKAC-Biggest Dance Names

★WDEV-News

WHDH-Stamp Talk

WQDM-Campus Inn

4:15 EDT 3:15 EST

CHNS-Uncle Mel

WDEV-Langworth Prgm.

WHDH-Fishermen's Broadcast

4:30 EDT 3:30 EST

NBC-Paul Laval's Orch.: WFEA

WTIC WTAG WNAC WGY

WJAR CBM CBF (sw-9.53)

★WQDM-News: Sports

WRDO-Shoppers Variety Revue

5:15 EDT 4:15 EST

CBS-Summer Serenade: WIBX

WABI CKAC (sw-17.83)

CBS-Merry Makers: WABC

CHNC-Chamber Music

WBRY-Italian News

WDEV-Don Fields' Pony Boys

WBRY-Theater Billboard of Air

WQDM-Vocal Varieties

5:30 EDT 4:30 EST

CBS-Sterling Young's Orchestra:

WABC WABI WOKO WDRC

WIBX CFRB WBRY WNBX

WORC WEEI WGAN CKAC

NBC-Hollywood Today: WFEA

WJAR WTIC WCSH WTAG

WNAC CBM WGY (sw-9.53)

NBC-Ella Fitzgerald's Orch.:

WJZ WBZ CFCF WHAM CBA

CBO CHNC CBL CBF WRDO

WMFF (sw-9.53)

MBS-Dance Orch.: WOR WLNH

WCOU

CFCY-Popular Vocals

SATURDAY September 9

(6:30 p.m. Continued)

WTAG-Lone Ranger
WTIC-Behind the Scenes

6:45 EDT 5:45 EST
CBS-Vocal Embers: WABC WBX
WORC WDRG WOKO WBRY
WABI
YN-Advertising Drama: WEAN
WLLH WNLH WCOU
NBC-Norsemen Quartet: WJAR
WTIC (sw-9.53)
★News: WLBZ WRDO WAAB
WIBX
CFNB-On the Mall
CHNC-To be announced
CHNS-To be announced: Market
Report
CKAC-Les Nouvelles de Chez
Nous

★WCHS-Reporter: Maine News
WEEI-Rhythm Revue
WFEA-House of Peter MacGregor
WGAN-Sports in Review
WGY-Helen Cadieux, sop.
WHAM-State Unemployment Talk
WOR-The Charioteers
WQDM-Dance Time

7:00 EDT 6:00 EST
NBC-Message of Israel: WJZ
WFEA WLBZ WRDO WEAN
WMFF WLBZ
Rabbi Joshua L. Liebman of
the Temple Israel in Boston,
Massachusetts, will speak on
"The Faith of the Jew."
CBS-Americans at Work: WABC
WOKO WDRG WORC WBRY
WGAN WEEI WABI WBX
(sw-15.27)
For detail see Good Listening Guide.
NBC-Dick Tracy, sketch: WFAE
WTAG WCSH WJAR WTIC
WNAC WGY
CBC-The Little Review: CBO
CBA CBM CBL CHSJ
MBS-Concert Orchestra: WLLH
WAAB WLNH
CBC-Femina: CBF CHNC
CFCE-Music Graphs
CFCY-Waltz Time
CFNB-Seven o'Clock Frolic
CFRB-Sportsviews
CHNS-Organ Reveries

CKAC-International Varieties
WCOU-20th Century Serenade
WHAM-Hank & Herb
WHDH-Duane Marshall's Orch.
WNBX-Light Orch.
WOR-Stan Lomax, sports
WQDM-Meet the Maestro

7:15 EDT 6:15 EST
★MBS-Elliott Roosevelt, comm.:
WOR WAAB
Light Up & Listen: CHNS CBO
CFNB-Songs for Everyone
CFRB-Secret Agent K-7
WCOU-Going Out?
WHDH-Pete Herman's Orch.
WLLH-Alfred Sevigny, pianist
WLNH-To be announced
WNBX-Baseball Scores

7:30 EDT 6:30 EST
NBC-Question Bee: WJZ WGY
CBS-Studio Rendezvous: WABC
WBRY WEEI WGAN WDRG
WORC WABI WOKO CFRB
WIBX (sw-15.27)
MBS-Cats 'n' Jammers: WAAB
WOR
NBC-Woody Herman's Orchestra:
WEAF CBO CHSJ CBL CBA
CFNB WCSH WTIC WTAG
CFB CBM WJAR (sw-9.53)
YN-Peoples Quiz Club: WEAN
WNAC WLLH WCOU WLBZ
NBC-Rhythms by Ricardo: CFCF
WMFF WRDO WHAM WBZ
★News: WFEA WNBX WLNH
CFCY
CHNS-Salute to Newfoundland
CKAC-Volutes de Reve
WTAG-Legion of Safety

7:45 EDT 6:45 EST
NBC-Rhythms by Ricardo: WFEA
MBS-Inside of Sports: WOR
CFCY-Peter MacGregor
CKAC-Un Quart-D'Heure D' In-
formation Etrangere
WAAB-Curtain Calls
WHDH-Ken Club
WLNH-Peoples Quiz Club
★WMFF-News
WNBX-Mr. Fixit

8:00 EDT 7:00 EST
CBS-County Seat: WABC WBRY
WABI WOKO WDRG CKAC
WORC WEEI WGAN WNBX
WIBX CFRB
NBC-Dance Orch.: WJZ WFEA
WLBZ WRDO CFCF WMFF
CFNB CBO CHSJ CBL CBA
WHAM

MBS-Tropical Serenade: WOR
WLLH WLNH WCOU WAAB
NBC-String Symphony: WFAE
WJAR WCSH WTAG WGY
WNAC WTIC (sw-9.53)
Music detail on page 14 this week.
CBM-London Calling
WBZ-Dance Orch.
WEAN-Lone Ranger
WHDH-Concert Music

8:15 EDT 7:15 EST
CBC-Doukhobors in Canada: CBO
CFCY CBL CFNB CHSJ CHNS
CBF CHNC CBA
★WMFF-News

8:30 EDT 7:30 EST
CBS-Orrin Tucker's Orch.: WABC
WABI WBRY WGAN WBX
WOKO WDRG CKAC CFRB
WEEI WORC WNBX
NBC-Avalon Time: WFAE WTIC
WCSH WNLH WCOU WLBZ
WLBZ WJAR WHAM (sw-9.53)
(also WOA KFI at 12 mid.)
NBC-Brent House, drama: WJZ
WEAN CFCF WBZ WMFF
MBS-Hawaii Calls: WOR WLNH
WCOU WLLH WAAB WFEA
CFCY CBF CHNC CHNS CBA
WRDO CFNB CBM CBL CBO
CHSJ
WHDH-Dance Orch.

9:00 EDT 8:00 EST
NBC-Alka-Seltzer National Barn
Dance: WJZ WBZ WEAN
WHAM WBZA WICC (also
KGO at 11 p.m.)
For further detail see sponsor's
announcement on page 27.
MBS-Fiesta Time: WOR
NBC-Vox Pop: WFAE WNLH
WCSH WTIC WTAG WGY
WJAR (sw-9.53)
CBS-Your Hit Parade: WABC
WABI WBX WNBX WBRY
WDRG WORC WOKO WEEI
(sw-11.83)
CBC-Leon Zuckert's Orch.: CBL
CFNB CBO CBM CBF CHNS
CHNC CHSJ CBA CFCY
CN-Dance Orch.: WCOU WLLH
WLBZ WLNH WRDO WAAB
WFEA
CFCE-Of Ships & Men
CFRB-Bert Niosi's Orch.
CKAC-The Enfields
WFEA-To be announced
WGAN-Nate Gold's Orch.
WHDH-Riverview Orch.
WMFF-Barn Dance

9:15 EDT 8:15 EST
CFCF-Buddy Payne, organist

9:30 EDT 8:30 EST
NBC-Arch Oboler's Plays: WFAE
WEAF WGY WNLH WTIC
WRDO WFEA WJAR WCSH
CBM WLBZ (sw-9.53)
For detail see Good Listening Guide.
CBC-Military Band: CFNB CBO
CHSJ CBL CHNS CHNC CBF
CBA CFCY
MBS-Hollywood Whispers: WOR
CN-Dance Orch.: WAAB WLNH
WCOU WLLH
CFRB-What Do You Know?
CKAC-Les Diables Rouges
WGAN-Carnival Time
WMFF-Business Helps You
WTAG-Goodwill Hour

9:45 EDT 8:45 EST
CBS-Saturday Night Serenade:
WEEI
Miss Eastman will sing To
You, and the choir will offer I
Poured My Heart Into a Song.
The ensemble will play Man
with the Mandolin, Over the
Rainbow, and Go Fly a Kite,
and the orchestra will offer
Fiesta, Change Partners, and
Jitterbug.
MBS-Sons of the Pioneers: WOR
WCOU WLNH WAAB WLLH
CBS-Music in the Air: WABC
CFCF-Studio Prgm.
WABI-Dance Time
WBRY-Swingtime
WDRG-Concert Hall of the Air
WIBX-Requests in Rhythm
WNBX-Univers of Melody
WOKO-20th Century Serenade
WOR-Concert Hall of the Air

10:00 EDT 9:00 EST
NBC-Benny Goodman's Orch.:
WEAF WJAR WCSH WNLH
WHAM WTIC WTIC WGY
(sw-9.53)
NBC-Dance Orch.: WJZ WEAN
WLBZ WRDO CFCF WFEA
WBZ WMFF CHSJ CBL CBF
CHNS CFNB CBF CHNC CBO
CBM
CBS-Music in the Air: (sw-11.83)
MBS-To be announced: WAAB
WLLH WCOU WLNH
CFRB-Organ Reveries
CKAC-Donnez Moi Une Chance
WGAN-Slumber Hour
WNBX-Stars Over Manhattan
WOR-Symphonic Strings

10:15 EDT 9:15 EST
CBS-Man About Hollywood:
WABC WDRG WEEI WOKO
WNBX WABI CKAC CFRB
WIBX WBRY WGAN WNBX
WOR
For detail see Good Listening Guide.
MBS-Symphonic Strings: WRDO
WAAB WLLH WCOU WLNH
CHSJ CFCY CBL CBF CBO
CHNS CFNB CHNC CBM
WOR
Music detail on page 14 this week.
WLLH-Polish Home Dance

10:30 EDT 9:30 EST
NBC-Gray Gordon's Orch.: WFAE
WCSH WJAR WTIC WNLH
WGY WTAG CBM CBF CBO
CFNB CBL CFCY CBA CHSJ
CHNS (sw-9.53)
MBS-Music by Moonlight: WOR
WLLH WLNH WCOU WAAB
NBC-Al Donahue's Orch.: WJZ
WHAM WRDO WLBZ WMFF
WBZ CFCF WFEA WEAN

10:45 EDT 9:45 EST
CBS-Armchair Adventures: WABC
WNBX WBRY WABI WBX
WEEI WDRG WOKO (sw-
11.83)
A detective story, "Death in
the Time Vault," will be told
by Frank Graham tonight.
★CFRB-Newslog of the Week
CKAC-Le Journal Parle
★WORC-News

11:00 EDT 10:00 EST
CBS-Dance Orch.: WABI WNBX
CFRB WORC
★NBC-Joe Rines' Orch.: News:
WEAF
NBC-(News WJZ only) Tommy
Dorsey's Orch.: WJZ
★CBS-News: WABC
★YN-News: WNLH WCOU WLBZ
WLLH WLNH WTIC WEAN
WFEA WCSH WRDO
★CBC-News: CBL CBM CHNC
CBO CBF CFNB CFCY CHNS
CHSJ CBA
MBS-Johnnie Davis' Orchestra:
WAAB
★News: WOR WEEI WHAM
WJAR WTAG CFCF WBRY
WMFF WOKO WGY
★News: Weather: Baseball
Scores: WDRG WBZ

MBS-Johnnie Davis' Orchestra:
WAAB
CBS-Dance Orch.: WABC CKAC
WDRG WBRY WOKO WEEI
WIBX
NBC-Joe Rines' Orch.: WTIC
WJAR WTIC
YN-Weather Service: WNLH
WCOU WLNH WLLH WRDO
WFEA WEAN WLBZ WCSH
NBC-Tommy Dorsey's Orchestra:
WBZ WMFF CFCF WHAM
CBC-Random Rhythm: CBL CBA
WOR-Ted Fio-Rito's Orch.

11:30 EDT 10:30 EST
CBC-Don Turner's Orch.: CBA
CBL
NBC-Horace Heidt's Orch.: WFAE
WNAC WCSH WTIC WJAR
WTAG
CBS-Harry James' Orch.: WABC
WBX WBRY CFRB WABI
WNBX WEEI WORC WDRG
CKAC WOKO (sw-6.12)
NBC-Abe Lyman's Orch.: WJZ
WHAM WBZ WFEA WLBZ
WMFF WRDO CFCF WEAN
MBS-Jack Teagarden's Orchestra:
WAAB WLNH WLLH WCOU
WOR-Ben Bernie's Orch.

12:00 EDT 11:00 EST
NBC-Horace Heidt's Orch.: WFAE
WNAC WTIC WGY WJAR
CBS-Hal Kemp's Orch.: WABC
WDRG WBX WOKO CFRB
CKAC WEEI (sw-6.12)
NBC-Little Jack Little's Orch.:
WJZ WBZ CFCF WHAM
WMFF
MBS-Shep Fields' Orch.: WOR
★WAAB-News

12:15 EDT 11:15 EST
MBS-Shep Fields' Orch.: WAAB

12:30 EDT 11:30 EST
NBC-Ray Herbeck's Orchestra:
WEAF WNAC WTIC WGY
WJAR
NBC-Dance Orch.: WJZ WHAM
CFCF WBZ WMFF
MBS-Joe Reichman's Orch.: WOR
WAAB WEAN
CBS-Jack Jenny's Orch.: WABC
CKAC WDRG WOKO WBX
WEEI
End of Saturday Programs

MORNING

★Star in program listings
indicates news broadcast.

8:00 EDT 7:00 EST
NBC-Organ & Xylophone Recital:
WEAF WTIC WNAC WCSH
WTAG
NBC-Peerless Trio: WJZ WBZ
WFEA WLBZ (sw-21.5)
CBS-Organ Reveille: WABC (sw-
17.83)
CN-Radio Carollers: WAAB WEAN
WLNH WLLH
WEEI-Sunday Morning Prelude
★WGAN-News
WIBX-Polish Echoes
WOR-Silver Strains

8:15 EDT 7:15 EST
NBC-Cloister Bells: WJZ WBZ
WFEA WLBZ (sw-21.5)
WGAN-Melody & Meditation

8:30 EDT 7:30 EST
NBC-Four Showmen Quartet:
WEAF WTIC WTAG
NBC-Tone Pictures: WJZ WFEA
WBZ WHAM WLBZ (sw-21.5)
CBS-Radio Spotlight: WABC (sw-
17.83)
YN-Weather Service: WLNH
WLLH WRDO WEAN WNAC
WCOU
WAAB-Musical Album
WBRY-Concert Hall
WCSH-Italian M. E. Service
WEEI-Uncle Elmer's Song Circle

WGAN-Concert Internationale
WQDM-Reading the Funnies

8:45 EDT 7:45 EST
NBC-Animal News Club: WFAE
WTAG
CBS-Baseball Players' Lives:
WABC (sw-17.83)
★YN-News: WNLH WEAN WLBZ
WFEA WCSH WLLH WRDO
WCOU WLNH
★News: WORC WTIC
WHDH-Brad Braley, organist

9:00 EDT 8:00 EST
NBC-Coast to Coast on a Bus:
WJZ WBZ WFEA WLBZ
WMFF WRDO WEAN CFCF
(sw-21.5)
★CBS-From the Organ Loft:
News: WABC WABI WNBX
CKAC WEEI WOKO WORC
WBRY WGAN (sw-17.83)
CN-Sunday Morning Serenade:
WCOU WAAB
NBC-Turn Back the Clock:
WEAF WTIC WJAR WTIC
WCSH WNAC
★News: WHAM WQDM
WDRG-Sunday Song Service
WGY-Morning Devotions
WHDH-John Mitchell, talk
★WIBX-Italian Album: News
WLLH-Pulpit Topics
WLNH-Lake Region Brotherhood
WOR-Rainbow House

9:15 EDT 8:15 EST
NBC-Tom Terriss: Letters from
Abroad: WFAE WTIC WJAR
WTIC WNAC WCSH
NBC-Coast to Coast: WHAM

SUNDAY, September 10, 1939

★News: WGAN WHDH
WLLH-Lowell Christian Endeavor
Union
WQDM-Sunday Morning Musicale

9:30 EDT 8:30 EST
NBC-Sunday Drivers: WFAE
WGY WNAC WTIC WTAG
WJAR WCSH
CBS-Aubade for Strings: WABC
WBRY WNBX WOKO WORC
CKAC WEEI WABI WGAN
(sw-17.83)
CN-Sunday Morning Serenade:
WLLH
★WDRG-News: Weather
WHDH-Modern Choir, hymns
WIBX-Italian Drama
WQDM-Sunday Song Service
WRDO-Green Street Church

9:45 EDT 8:45 EST
CBS-Aubade for Strings: WBX
WDRG
WHDH-Musicale

10:00 EDT 9:00 EST
NBC-Diversion Without Exertion:
WJZ WEAN WBZ WFEA
WMFF CFCF WLBZ WHAM
CBL
NBC-Highlights of the Bible:
WEAF WTIC WTIC WJAR
WGY
Dr. Stamm's subject will be
"Things That Are Vital." The
Radio Choristers will sing Lamb
of God (Bizet), Draw Thou My
Soul, and He That Goeth Forth
Weeping.
CBS-Church of the Air: WABC
WORC WNBX WEEI WGAN
WDRG WBX WOKO WABI
(sw-17.83)
Dr. W. H. Greever, secretary of
the United Lutheran Church in
America, will be the guest
speaker.
CN-Melody Market: WAAB
WCOU WLNH WLLH

CHSJ-Music for Sunday
CKAC-Gospel Service
WBRY-Uncle Harry's Kiddies
WCSH-Radio Parish Church
WHDH-Concert Hall
WNAC-Uncle Bob
★WOR-News
WQDM-To be announced

10:15 EDT 9:15 EST
MBS-Carter & Bowie, piano duo:
WOR
★WDEV-News
WQDM-Bob Jones

10:30 EDT 9:30 EST
NBC-Barry McKinley, bar.: WGY
WCSH WTIC WJAR WTIC
WNAC
NBC-Russian Melodies: WJZ
CFCF CBL WMFF WEAN WBZ
WFEA WLBZ WRDO WHAM
(sw-21.5)
NBC-Children's Hour: WFAE
CBS-Wings Over Jordan: WABC
WEEI CFRB WGAN WBX
WOKO WORC WDRG WABI
(sw-17.83)
Mrs. Estella M. Riddle, pres-
ident of the National Associa-
tion of Colored Graduate Nurses,
Inc., will be the guest speaker.
Church Services: WNBX WDEV
WHDH
CKAC-A l'Operette
WAAB-Baptist Church
WBRY-Sunday Song Service
WCOU-To be announced
WHDH-Morning Services
WLLH-Waltz Time
WLNH-Yodeling Twins
WOR-Uncle Don Reads the
Comics
WQDM-Sunshine Serenade

10:45 EDT 9:45 EST
NBC-Kiddlers: WCSH WTIC
WNAC WJAR WGY WTIC
WBRY-Famous Martone Kiddies

WFEA-Union Church Services
WLLH-Italian Prgm.
WLNH-Congregational Church
WQDM-Mood Melodies

11:00 EDT 10:00 EST
★CBS-News & Rhythm: WABC
WOKO WEEI WORC WDRG
WGAN
★NBC-News: Romance Melodies:
WTAG WHAM
★NBC-News: In the Land of
Make Believe: WJZ WLBZ
CBL CFCF WRDO
Church Service: WJAR CBM
CFCY WAAB WNAC WQDM
CFRB-Mother's Musical Album
CHNC-Concert Music
CHSJ-Studio Presentation
CKAC-String Ensemble
WABI-Concert Music
WBRY-Radio School of the Air
★WBZ-News: Radio Journal
WCOU-Paris Chante
WCSH-Congregational Church
WEAN-Morning Service
WGY-Ferde Grofe's Orch.
WIBX-Audrey Lynn
★WMFF-News: Church Service
WOR-Arranged by
WTIC-Description of Brainard
Field

11:15 EDT 10:15 EST
NBC-Romance Melodies: WGY
WTIC
NBC-Neighbor Nell: WJZ WBZ
CFCF WRDO CBL (sw-15.33)
WCOU-Cordes Musicales
WIBX-Gypsy Strings
WLBZ-Lone Pine Mountaineer
WLLH-Romantic Cycles

11:30 EDT 10:30 EST
★NBC-(News, WFAE only) Julio
Oyanguren, guitarist: WFAE
WTIC WTAG WGY
NBC-Southernaires: WJZ WLBZ
CBL CFCF WHAM WRDO
WBZ (sw-15.33)
CBS-Major Bowes' Capitol Fam-
ily: WABC WORC WNBX
WOKO CKAC WBRY WABI
WGAN WEEI WBX WDRG
CFRB (sw-17.83)
MBS-Chorus from N. Y. World's
Fair: WOR

CHNC-Songs of Jan Kiepura
WCOU-Cordes Musicale
WLLH-Polish Prgm.

11:45 EDT 10:45 EST
NBC-Vernon Crane's Story Book:
WEAF WTIC WTIC WGY
Today's fairy-story deals with
a fawn which strongly objects
to her protective coloration.
NBC-Southernaires: WFEA
CBO-Salon Music
CHNC-Organ Selections
WHDH-Musicale

12:00 EDT 11:00 EST
CBS-Capitol Family: (sw-15.27)
NBC-Walter Logan's Musicale:
WEAF WTIC WJAR WTIC
WGY CFNB CHNS CHSJ CBA
CBO
MBS-To be announced: WOR
NBC-Music Hall: WJZ CFCF
WRDO WLBZ CHNC WBZ
WMFF CBL CBL (sw-15.33)
Music detail on page 14 this week.
YN-Ave Maria Hour: WNLH
WFEA WSAR WNBH WCSH
WEAN WLLH
★News: WHAM WDEV WEEI
CFCY-Sacred Hour
WAAB-Student Radio Club
WCOU-Le Messenger
WHDH-Jewish Prgm.
WLNH-Duke & his Swing-billies
WQDM-Moonbeam Trio

12:15 EDT 11:15 EST
CKAC-Au Music Hall
WCOU-On Parade
WDRG-Sunday Serenade
WEEI-Songs of the Islands
WHAM-Catholic Hour
WIBX-Prize Contest
★WQDM-News

12:30 EDT 11:30 EST
NBC-On the Job, drama: WFAE
WJAR WTIC WCSH WNAC
WGY
"The Man Who Can't Keep a
Secretary" will be dramatized
on today's program.
CFNB WABI (sw-17.83)
NBC-Music Hall: WFEA
YN-Italian Melodies: WAAB
WEAN

LISTEN TO



Enna Jettick
Melodies

SUNDAY
AFTERNOONS
NBC Red Network

Presented by the makers of Enna Jettick's,
America's Smartest Walking Shoes, \$5 to \$6.

Sunday

Good Listening Guide

Stations which will broadcast these programs may be found in the adjacent columns at the time hereunder indicated

*Star in program listings indicates news highlights

MORNING

11:30 EDT (10:30 EST) Major Bowes' Capitol Family.

AFTERNOON

12:00 EDT (11:00 EST) Radio City Music Hall. Music Hall String Quartet; Henrietta Schumann, pianist; Jacques Gassefin, violinist; John Herrick, baritone. Music detail on this program may be found on page 14, column 2.

2:00 EDT (1:00 EST) Democracy in Action. Dramatizations of the workings of the Government in its numerous branches.

2:30 EDT (1:30 EST) University of Chicago Round Table Discussion. A discussion of the European situation and its effect upon the United States will be heard today.

3:00 EDT (2:00 EST) Columbia Broadcasting Symphony. Andre Kostelanetz conducts the orchestra. Music detail on this program may be found on page 14, column 3.

3:00 EDT (2:00 EST) Electronic Orchestra. A 12-piece dance band composed entirely of instruments producing their tones by means of electrical amplification.

4:00 EDT (3:00 EST) Hall of Fun. Richard Lane, M. C.; Cliff Edwards (Ukelele Ike); Frances Hunt, vocalist; Gordon Jenkins' orchestra.

4:30 EDT (3:30 EST) The World Is Yours; Drama. Subject: "Biology." Title: "Lizards—Survivors of an Ancient Animal Kingdom."

5:00 EDT (4:00 EST) Enna Jettick Melodies. Jimmy Shields, tenor; Norsemen Quartet; D'Artega's orchestra; Rosamond Ames, style expert.

5:15 EDT (4:15 EST) Four Star News. News developments on four scattered fronts—international and national affairs, sports and events of interest to women—will be reported by experts in this new series. H. R. Baukhage will report international affairs; Graham McNamee, the national affairs; Bill Stern, sports, and Nola Luxford, women's news.

5:45 EDT (4:45 EST) Letters Home from Treasure Island. With Ray Perkins, comedian and singer.

NIGHT

6:30 EDT (5:30 EST) Grouch Club. Jack Lescoulie, M. C.; Arthur Q. Bryan; Phil Kramer; Emery Parnell; Walter Tetley; Beth Wilson; Leon Leonard's orchestra.

6:30 EDT (5:30 EST) Gateway to Hollywood Summer Theater. A serial adaptation from the motion picture "Career," with Alice Eden and John Archer, stars of the picture, in the leading roles.

7:00 EDT (6:00 EST) People's Platform. Discussion of current questions, with Lyman Bryson presiding.

7:00 EDT (6:00 EST) Aldrich Family; Comedy Sketch. Comedy sketch, starring Ezra Stone, young Broadway star.

7:00 EDT (6:00 EST) European Survey by Hugh Gibson. Hugh Gibson, former Ambassador to Belgium, will discuss "What Europe Thinks of Us."

7:30 EDT (6:30 EST) Fitch Bandwagon. Henry M. Neeley, M. C.; Guest: Skinnay Ennis and his orchestra.

7:30 EDT (6:30 EST) Radio Guild; Drama. Previously scheduled for last Sunday, "Words and Music," a story of how a couple of confidence men get "taken for a ride," will be heard tonight.

7:30 EDT (6:30 EST) Jane Froman, Mezzo-Soprano; Jan Peerce, Tenor. Erno Rapee conducts the orchestra.

8:00 EDT (7:00 EST) Campbell Playhouse; Drama. Beginning a new series of dramatizations, with Orson Welles directing. Helen Hayes in "Peter Ibbetson" will be tonight's drama. More information about this program may be found on page 10.

8:00 EDT (7:00 EST) Symphony Orchestra. Dr. Howard Hanson, director of the Eastman School of Music and well-known American composer, will conduct the orchestra. Music detail on this program may be found on page 14, column 3.

8:00 EDT (7:00 EST) Chase and Sanborn Hour. Don Ameche, M. C.; Nelson Eddy, baritone; Dorothy Lamour, vocalist; Robert Armbruster's orchestra.

9:00 EDT (8:00 EST) Hollywood Playhouse. Dramatic program, with Gale Page and Jim Ameche.

9:00 EDT (8:00 EST) Ford Summer Hour. James Melton, tenor; Francia White, soprano; Rouge Reporter; Don Voorhees' orchestra. Guest: Anita Boyer, vocalist.

9:30 EDT (8:30 EST) Walter Winchell, Columnist.

9:30 EDT (8:30 EST) American Album of Familiar Music. Frank Munn, tenor; Jean Dickenson, soprano; Elizabeth Lennox, contralto; Haenschens' concert orchestra.

10:00 EDT (9:00 EST) Good Will Hour. With John J. Anthony conducting.

10:30 EDT (9:30 EST) Kaltenborn Edits the News.

Refer to adjacent columns for stations broadcasting these programs

SUNDAY

September 10

CFCF WBZ WFEA WEAN
WLBZ WRDO WHAM WMFF
(sw-15.33)

NBC-Electronic Orch.: WFAE
WNAC CBF CBL CBM WCSH
WTIC WJAR WTAG WGY
WCOU-The Down-Easters
WLNH-Popularity Parade
WOR-Baseball
WQDM-Music Appreciation Hour

3:15 EDT 2:15 EST

NBC-Bookman's Notebook: WJZ
WHAM WFEA CBF CFCF
WMFF WLBZ WEAN WRDO
WBZ
WNAC-To be announced

3:30 EDT 2:30 EST

NBC-Benny Goodman's Orch.:
CBM WNAC WTAG CBL WTIC
WEAF WGY WJAR WCSH
MBS-Mystery History: WCOU
WAAB WLLH
NBC-Allen Roth Presents: WJZ
WLBZ WFEA WEAN CFCF
WMFF WHAM WRDO CBF
(sw-15.33)
*WBZ-News; Your Station &
Ours
WHDH-Ivor Peterson, accordionist
WLNH-Frank Trumbauer's Orch.

3:45 EDT 2:45 EST

CBM-Musical Interlude
WBZ-Moonlight Sonata
WQDM-Lest We Forget

4:00 EDT 3:00 EST

MBS-Chuck Foster's Orchestra:
WLLH WAAB WCOU WLNH
NBC-Sunday Vespers: WJZ WBZ
CFCF WEAN WLBZ WFEA
WMFF CBL WRDO WHAM
NBC-Hall of Fun: WFAE WJAR
WNAC WTAG WCSH CBM CBF
WJAR WTIC (sw-9.53)
For detail see Good Listening Guide.

CBS-So You Think You Know
Music: WABC WABI WEEI
WGAN WDRC WORC WKAC
CFRB WIBX WBRY WNBX
WOKO (sw-17.83)

CBC-Hour of Musical Fun:
CFNB CHSJ CBA CFCY CBO
CHNS-Anglican Vesper Hour
WGY-Melodic Miniatures
WHDH-Three Dukes
WQWDM-Number Please

4:30 EDT 3:30 EST

NBC-The World Is Yours: WFAE
WJAR WNAC WCSH WTAG
WGY WTIC CBM (sw-9.53)
For detail see Good Listening Guide.

CBS-Syncopation Piece: WABC
WIBX WBRY WEEI WOKO
WORC WABI WGAN CFRB
CKAC WNBX (sw-15.27-17.83)

NBC-Tapestry Musicale: WJZ
CBL WEAN WFEA WHAM
WRDO WLBZ WFAE CBF CBA
CFCY CBO CHSJ CFNB CBF
WMFF

MBS-Haven of Rest: WAAB
WCOU WLNH WLLH
CFCF-Ports of Call
WDRC-Radio Voice of Religion
WHDH-Caravan of Song

4:45 EDT 3:45 EST

CBS-Syncopation Piece: WDRC
WHDH-Robert Royce, trn.

5:00 EDT 4:00 EST

NBC-Three Cheers: WJZ WMFF
CFCF WBZ WEAN
CBS-Country Journal: WABC
WGAN WNBX WABI WORC
WBRY CKAC WEEI WLBZ
WOKO (sw-17.83)

Today's broadcast comes from
Des Moines, Iowa. Farmers,
their wives, sons and daughters
and merchants of the district
will tell about the conditions
in the corn and hog belt.

NBC-Enna Jettick Melodies:
WEAF WTIC WNAC WCSH
WJAR WGY WFEA WHAM
WTAG (sw-9.53)

For further detail see sponsor's
announcement on page 28.

CBC-Church of the Air: CFNB
CFCY CBO CBM CBL CHSJ
CBA

CBC-L'Heure Dominicale: CBF
Rev. Charles E. Coughlin
WLNH WAAB WLBZ WLLH
WCOU

CFRB-How We See
CHNC-The Catholic Hour
CHNS-Old Refrains
WDRC-Dance Orch.

(Continued on Next Page)

MBS-Betty & Buddy: WOR
CBS-Salt Lake City Tabernacle
& Choir: WABC WORC WNBX
CHNS CHSJ CBO WEEI CBA
CBM-Stephen Foster's Melodies
CFRB-Ken Sobel's Amateurs
CKAC-Melodies
WBRY-Sikorsky Polish Revue
WCOU-Durant une Heure
*WDRC-News
WGAN-Christian Science Prgm.
WHAM-Sunday Musicale
WIBX-New Songs of Italy
WLLH-French Hour
WLNH-Weather: Middav Melodies
*WOKO-News: Interlude
WQDM-As You Like It
WTIC-Oleanders

12:45 EDT 11:45 EST
CBS-Tabernacle Choir: WDRC
*News: WTIC WFEA WOR
CKAC-Singin' Sam
WGAN-Music Maestro. Please
WOKO-Italian Melodies

1:00 EDT 12:00 EST
NBC-Music for Moderns: WFAE
CFCY CFNB CBO CBF CBM
WCSH WTIC CBL CHSJ CBA
CHNC WGY WJAR (sw-15.33)
CBS-Church of the Air: WABC
WORC WOKO WNBX WDRC
WGAN WABI (sw-17.83)
Rabbi Jonah B. Wise of the
Central Synagogue, New York
City, will be the guest speaker.
YN-Catholic Question Box:
WFEA WLLH WNAC WRDO
WCOU WLNH WEAN WTAG
NBC-Waterloo Junction: WJZ
WLBZ WBZ WMFF (sw-15.33)
MBS-Don Arres, bar.: WAAB
WOR

On Wings of Melody: WIBX
WHAM
CFCF-Sparkling Melodies
CFRB-Siamese Gemstones
*CHNS-Reviews of the News
CKAC-Instrumental Varieties
WBRY-Polish Comedy Sketch
WEEI-To be announced
WLDH-Jewish Drama
WQDM-With a Song in My Heart

1:15 EDT 12:15 EST
MBS-True to Life: WAAB WOR
CFCF-Master Singers
CFRB-Hawaiian Serenaders
WBRY-Italian Gondoliers
WEEI-Phil Saltman, pianist
WQDM-This Week in Review

1:30 EDT 12:30 EST
NBC-Treasure Trails of Song:
WJZ WBZ CFCF WMFF
NBC-Sunday Symphonette: WFAE
WTIC WGY WTAG CBO
CBL CHSJ CFCY CFNB CBM
CBF CHNC CBA CHNS WJAR
WCSH (sw-15.33)
CBS-Walberg Brown Strings:
WABC WOKO WEEI CKAC
WABI WNBX WORC WGAN
WDRC WIBX (sw-17.83)
MBS-Mario de Stefano, harpist:
WAAB WOR
YN-Catholic Question Box:
WEAN WFEA WLBZ WRDO
WNAC WLLH WCOU WLNH
CFRB-Sunday Hour
WHAM-Parade of Choirs
WHDH-Italian Melodies
WOR-Melodic Piano
WQDM-Echoes of Vermont

1:45 EDT 12:45 EST
CBS-Walberg Brown Strings:
CFRB (sw-17.83)

MBS-Texas Jim Lewis: WOR
WAAB
NBC-Treasure Trails of Song:
WLBZ WFEA WRDO
WBRY-Baseball Game
WCOU-Moe Jaffe, Poland Spring
WDRC-Dedication Brainard Field
WHAM Helen Ankner, pianist
WLLH-Babe Cunha's Hawaiians
WLNH-Al Davis' Hawaiians

2:00 EDT 1:00 EST
NBC-Continental Varieties: WJZ
WHAM WRDO WMFF CFCF
WLBZ WBZ (sw-15.33)
NBC-Sunday Dinner at Aunt
Fanny's: WFAE WNAC WTAG
WJAR WCSH WTIC WGY
CBC-Chamber Music: CFCY CBM
CFNB CBL CBO CHSJ CHNC
CBF CBA CHNS
MBS-Concert Orch.: WAAB
CBS-Democracy in Action: WABC
WORC WABI WGAN WIBX
WNBX WEEI WOKO (sw-
17.83)
For detail see Good Listening Guide.
*News: WFEA WNAC WHDH
WEAN
CFRB-Roaming the World
CKAC-Gaiete Parisienne
WCOU-Connie Roy
WDRC-Christening Flagship Hart-
ford
WLLH-Curtain Calls
WQDM-Ave Maria Hour

2:15 EDT 1:15 EST
NBC-Continental Varieties: WFEA
WEAN
MBS-Concert Orchestra: WLLH
WLNH WCOU WAAB
CFRB-Russian Cathedral Choir
WHDH-Ken Darby Chorus
WOR-The Manhattans

2:30 EDT 1:30 EST
CBS-Going South: WABC WNBX
WORC WABI WIBX WOKO
WEEI CKAC (sw-17.83)
NBC-University of Chicago Round
Table: WFAE WTAG WNAC
WJAR CHNC WCSH WHAM
WGY
For detail see Good Listening Guide.

CBC-Devotional Service: CBM
CBO CBL CFCY CHSJ CHNS
CFNB CBA
NBC-To be announced: WJZ
WEAN WLBZ WFEA WMFF
WRDO CFCF WBZ CBF
MBS-Manhattans: WLLH WAAB
WLNH WCOU
CFRB Good Will Court
WDRC-Broadcast from Brainard
Field
WGAN-Stars Over Manhattan
WHDH-Cosmopolitan Hour
WQDM-To be announced
WTIC-The Starlight Wanderer

2:45 EDT 1:45 EST
MBS-Alice Blue, pianist: WCOU
WLNH WLLH
*WAAB-News
WOR-News & Views of Base-
ball
WTIC-Sabbath Message

3:00 EDT 2:00 EST
CN-St. Anthony Hour: WAAB
WLLH
CBS-Columbia Broadcasting Sym-
phony: WABC WDRC WORC
WEEI CFNB CKAC CBA
CBO CFRB CHSJ WABI CHNS
CFCY WIBX CHNC WGAN
WOKO WNBX (sw-17.83)
Music detail on page 14 this week.

GUARANTEED to Outperform Any other MAKE OF RADIO IN A

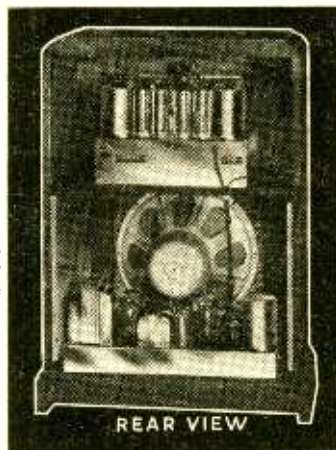

SIDE BY SIDE
Test!

NEW 20 TUBE
SCOTT

PHANTOM
DE LUXE

*
"World's Finest
Custom-Built Radio"

Places at your command a degree of performance (broadcast, short wave, and recorded music) which we believe is unapproached by any other make of receiver in the world. Conduct your own side-by-side test. Discover the amazing distance getting properties of this super-powerful, precision instrument; its razor sharp separation of stations; new freedom from interference and static; and, above all, its superb tonal realism!

30 DAYS HOME TRIAL—GUARANTEED 5 YEARS!

Sold only direct to user from Chicago Laboratories, or Studios in New York, Los Angeles, Detroit, Buffalo, and London. Although laboratory hand-made, a SCOTT costs no more than many mass produced receivers. Learn why so many famous musicians, including Toscanini, Menuhin, Iturbi, Barbirolli, Melchior, Goossens, and critical listeners in 154 countries have chosen the Scott for personal use. Mail the coupon today.

GET SPECIAL OFFER!

E. H. SCOTT RADIO LABS. INC.
4476 Ravenswood Ave., Dept. 31P9, Chicago, Ill.

Send all the facts, order blank, and special offer. **No obligation.**

Name.....

Address.....

SUNDAY

September 10

(5:00 p.m. Continued)

WHDH-The Petrolians
★WQDM-News

5:15 EDT 4:15 EST
NBC-Rangers Serenade: WEA
WTIC WNAC WWSH WJAR
WGY WTAG WFEA
★NBC-Four Star News: WJZ
WBZ WEAN WMFF
For detail see Good Listening Guide.

CBF-Piano Recital
CFCF-Musicale
CFRB-Bert Hirsch's Orch.
WHAM-Yesterthots
★WMFF-News
WOR-Bill Bailey's Orch.
WQDM-Famous Composers &
Compositions

5:30 EDT 4:30 EST
CBC-Horace MacEwen, pianist:
CBO CBM CFCY CFNB CBL
CBF CBA

NBC-Paul Wing's Spelling Bee:
WEAF WTIC WGY WWSH
WTAG WNAC WJAR (sw-9.53)
NBC-Benny Goodman's Orch.:
WJZ WBZ WEAN CFCF WFEA
WHAM WMFF
CBS-Choral Prgm.: WABC WEEI
WBRY WOR WABI WBX
WOKO WNBX WRDC (sw-
17.83)

MBS-Dance Orch.: WOR
★CFRB-News
CHSJ-Diamond Dramas
CKAC-Symphonette
WGAN-Musical Mirror
WHDH-Irish Echoes
WQDM-Fireside Reveries

5:45 EDT 4:45 EST
CBS-Nat'l Tennis Resume: WABC
CFRB WEEI WBRY WOR
WABI WBX WOKO WNBX
WRDC
Ted Huston will give a summary
of the day's play of the
men's and women's tennis cham-
pionships held in Forest Hills.

NBC-Letters Home from Treasure
Island: WJZ WHAM WMFF
WBZ WABY WEAN
For detail see Good Listening Guide.
CBC-Ernesto Vinci, bar.: CBO
CBL CFNB CHSJ CBA CFCY
CBM CHNS
CBC-Les Fureurs d'un Puriste:
CBF
CFCF-Concert Hall
CKAC-Tonight
WRDO-Gonzales Brothers

NIGHT

6:00 EDT 5:00 EST

MBS-Summertime Concert: WOR
WAAB
NBC-Catholic Hour: WEA WGY
WJAR WTIC WWSH WJZ
(sw-9.53)
"The Stream of the Tradition"
will be Brother Leo's
subject tonight.

NBC-Canadian Grenadiers Guards
Band: WJZ WLBZ CBF
CHNS WRDO CHNC CFCY
CFNB CBL CBM CBA CHSJ
CBO WMFF
CBS-Gay Nineties Revue: WABC
CFRB WOKO WABI WBRY
WEEI WBZ CKAC WRDC
WNBX WGAN

YN-Clotilda Zappala, sop.:
WNAC WLNH WLLH WEAN
★News: WFEA WHAM WTAG
CFCF-Charlie Chan, drama
WCOU-Hit Revue
WEAN-Rev. Chas. E. Coughlin
★WHDH-News: Baseball Scores
★WORC-Baseball Scores: News
WQDM-Dinner Music

6:15 EDT 5:15 EST
NBC-Grenadiers Band: WHAM
WFEA
WHDH-George Pearson; Poet
WORC-George E. Sokolsky talk
WRDO-Rev. Andrew McWhorter
WTAG-Music for Sunday

6:30 EDT 5:30 EST
NBC-Paul Laval's Orch.: WJZ
CBF
CBS-Gateway to Hollywood Sum-
mer Theater: WABC WRDC
WEEI WOKO
For detail see Good Listening Guide.
NBC-Grouch Club: WEA WGY
WBZ (sw-9.53)
★YN-News: WNAC WFSH WEAN
WLLH WRDO WFEA WTIC
WIBZ WCOU WLNH
MBS-Dance Orch.: WAAB WOR
CBC-World Today: CBL CBO
CBM CHSJ CFNB CBA
★News: CFCF CFCY WQDM
WMFF
CFRB-Charlie Chan
CHNC-French Recordings
CHNS-Concert Hall of the Air
CKAC-The Ambassadors
WABI-Off the Record
WBRY-Dance Music
WGAN-Sunday Night Supper
Dance
WHAM-Father Chas. E. Coughlin
WHDH-Musicale
WIBX-Christian Science Prgm.
WJAR-Concert Under the Stars
WNBX-Jimmy Packard, songs
WORC-Ave Maria Hour

6:15 EDT 5:15 EST
NBC-Paul Laval's Orch.: WJZ
CBF
CBS-Gateway to Hollywood Sum-
mer Theater: WABC WRDC
WEEI WOKO
For detail see Good Listening Guide.
NBC-Grouch Club: WEA WGY
WBZ (sw-9.53)
★YN-News: WNAC WFSH WEAN
WLLH WRDO WFEA WTIC
WIBZ WCOU WLNH
MBS-Dance Orch.: WAAB WOR
CBC-World Today: CBL CBO
CBM CHSJ CFNB CBA
★News: CFCF CFCY WQDM
WMFF
CFRB-Charlie Chan
CHNC-French Recordings
CHNS-Concert Hall of the Air
CKAC-The Ambassadors
WABI-Off the Record
WBRY-Dance Music
WGAN-Sunday Night Supper
Dance
WHAM-Father Chas. E. Coughlin
WHDH-Musicale
WIBX-Christian Science Prgm.
WJAR-Concert Under the Stars
WNBX-Jimmy Packard, songs
WORC-Ave Maria Hour

6:30 EDT 5:30 EST
NBC-Paul Laval's Orch.: WJZ
CBF
CBS-Gateway to Hollywood Sum-
mer Theater: WABC WRDC
WEEI WOKO
For detail see Good Listening Guide.
NBC-Grouch Club: WEA WGY
WBZ (sw-9.53)
★YN-News: WNAC WFSH WEAN
WLLH WRDO WFEA WTIC
WIBZ WCOU WLNH
MBS-Dance Orch.: WAAB WOR
CBC-World Today: CBL CBO
CBM CHSJ CFNB CBA
★News: CFCF CFCY WQDM
WMFF
CFRB-Charlie Chan
CHNC-French Recordings
CHNS-Concert Hall of the Air
CKAC-The Ambassadors
WABI-Off the Record
WBRY-Dance Music
WGAN-Sunday Night Supper
Dance
WHAM-Father Chas. E. Coughlin
WHDH-Musicale
WIBX-Christian Science Prgm.
WJAR-Concert Under the Stars
WNBX-Jimmy Packard, songs
WORC-Ave Maria Hour

6:30 EDT 5:30 EST
NBC-Paul Laval's Orch.: WJZ
CBF
CBS-Gateway to Hollywood Sum-
mer Theater: WABC WRDC
WEEI WOKO
For detail see Good Listening Guide.
NBC-Grouch Club: WEA WGY
WBZ (sw-9.53)
★YN-News: WNAC WFSH WEAN
WLLH WRDO WFEA WTIC
WIBZ WCOU WLNH
MBS-Dance Orch.: WAAB WOR
CBC-World Today: CBL CBO
CBM CHSJ CFNB CBA
★News: CFCF CFCY WQDM
WMFF
CFRB-Charlie Chan
CHNC-French Recordings
CHNS-Concert Hall of the Air
CKAC-The Ambassadors
WABI-Off the Record
WBRY-Dance Music
WGAN-Sunday Night Supper
Dance
WHAM-Father Chas. E. Coughlin
WHDH-Musicale
WIBX-Christian Science Prgm.
WJAR-Concert Under the Stars
WNBX-Jimmy Packard, songs
WORC-Ave Maria Hour

6:45 EDT 5:45 EST

NBC-Paul Laval's Orch.: WFEA
CHNS CBO CHSJ CFNB CBA
WMFF CBL
YN-Baseball News: WEAN
WNAC WWSH WTAG

★News: WLBZ WNBX WRDO
WGAN WJZ
CBM-Presenting
CFCF-Captains of Industry
CHNC-Memoirs of Dr. Lambert
CKAC-Les Nouvelles de Chez-Nous
WABI-Baseball Scores
WBRY-Batters' Up!
WCOU-Pianist

★WLLH-News: Musical Interlude
★WLNH-Week's News in Review
WQDM-The Poet-Singer
WTIC-Jes' Dreamin'

7:00 EDT 6:00 EST
NBC-The Aldrich Family: WEA
WJAR WHAM WWSH WNAC
WTIC WTAG WGY (sw-9.53)
(also KOA KFL at 11:30
p.m.)

NBC-European Survey: WJZ
WBZ CFCF WLBZ WRDO
WMFF
For detail see Good Listening Guide.
MBS-Melodic Strings: WLNH
CHNC CFCY CFNB CBO CBF
CHSJ CHNS CBM CBL CBA
WOR
CBS-People's Platform: WABC
WRDC WOKO WEEI WBX
WABI WORC WNBX WBRY
WGAN (sw-15.27)
Rev. Charles E. Coughlin: WEAN
WFEA

CFRB-St. Stephens Church
CKAC-Association des Marchands
★WAAB-News
WCOU-Search for Talent
WHDH-Beethoven Memorial Pro-
gram
WLLH-Sunday Evening Serenade

7:15 EDT 6:15 EST
NBC-Popular Classics: WJZ WBZ
CFCF WLBZ WEAN WRDO
WMFF
MBS-Melodic Strings: WAAB
CKAC-Joson et Josette

7:30 EDT 6:30 EST
NBC-Radio Guild, drama: WJZ
WBZ WRDO WLBZ WMFF
CBS-Jane Froman, mezzo-sop.;
Jan Peerce, tr.; Erno Rapee's
Orch.: WABC WRDC WORC
WOKO WEEI WBRY WNBX
WABI WGAN WJZ (sw-15.7)
NBC-Bandwagon: WEA WTAG
WJAR WGY WNAC WWSH
WTIC CFCF WHAM (sw-9.53)
For detail see Good Listening Guide.
MBS-Dick Jurgens' Orch.: WAAB
WLNH
CBC-Ten Musical Maids: CBA
CBO CBL CBF
Drums: CFNB CFCY

7:30 EDT 6:30 EST
NBC-Radio Guild, drama: WJZ
WBZ WRDO WLBZ WMFF
CBS-Jane Froman, mezzo-sop.;
Jan Peerce, tr.; Erno Rapee's
Orch.: WABC WRDC WORC
WOKO WEEI WBRY WNBX
WABI WGAN WJZ (sw-15.7)
NBC-Bandwagon: WEA WTAG
WJAR WGY WNAC WWSH
WTIC CFCF WHAM (sw-9.53)
For detail see Good Listening Guide.
MBS-Dick Jurgens' Orch.: WAAB
WLNH
CBC-Ten Musical Maids: CBA
CBO CBL CBF
Drums: CFNB CFCY

7:30 EDT 6:30 EST
NBC-Radio Guild, drama: WJZ
WBZ WRDO WLBZ WMFF
CBS-Jane Froman, mezzo-sop.;
Jan Peerce, tr.; Erno Rapee's
Orch.: WABC WRDC WORC
WOKO WEEI WBRY WNBX
WABI WGAN WJZ (sw-15.7)
NBC-Bandwagon: WEA WTAG
WJAR WGY WNAC WWSH
WTIC CFCF WHAM (sw-9.53)
For detail see Good Listening Guide.
MBS-Dick Jurgens' Orch.: WAAB
WLNH
CBC-Ten Musical Maids: CBA
CBO CBL CBF
Drums: CFNB CFCY

CBM-Church Service
CFRB-Travel Talk
CHNS-The Silver Voiced Tenor
CHSJ-Ports of Call
CKAC-Markowski Trio
WHDH-Evening Services
★WOR-News: Traffic Bulletin

7:45 EDT 6:45 EST
MBS-Stan Lomax, sports: WAAB
WLNH WOR
CFRB-Organ Reveries
CHNC-Fireside Verse
CHNS-Let's All Go Down the
Strand
CKAC-L'Union National
WLLH-Ken Curto, pianologue

8:00 EDT 7:00 EST
CBS-Campbell Playhouse, drama:
Orson Welles, producer: WABC
WEEI WRDC WORC WNBX
CFRB WOKO WABI WGAN
WJZ (sw-15.27)
For detail see Good Listening Guide.
MBS-Design for Melody: WLLH
WOR WAAB WCOU WLNH
NBC-Chase & Sanborn Hour:
WEAF WJAR WWSH WTIC
WGY WTAG WNAC WHAM
CFCF CHSJ CHNS CFCY CFNB
CBO CBL (sw-9.53)
NBC-Symphony Orch.: WJZ WBZ
WEAN WLBZ WFEA WRDC
CBF WMFF CBA CBM
Music detail on page 14 this week.
Provincial Radio Hour: CHNC
CKAC
WBRY-Old Folks at Home

8:30 EDT 7:30 EST
MBS-To be announced: WLLH
WAAB WCOU WLNH
WOR-The Green Hornet, drama

8:45 EDT 7:45 EST
WHDH-Hymns at Eventide

9:00 EDT 8:00 EST
NBC-Hollywood Playhouse, dra-
ma: WJZ WBZ WEAN WHAM
WNBX WMFF (also KOA KFI
at 12 mid.)
MBS-Old Fashioned Revival:
WAAB
NBC-Manhattan Merry-Go-Round:
WEAF WJAR WTAG WNAC
WWSH WTIC WGY CFCF CBF
(sw-9.53)
CBS-Ford Summer Hour: WABC
WOKO WEEI WRDC WORC
WIBX WABI WNBX (sw-
11.83)
For detail see Good Listening Guide.
CBC-Appointment with Agostino:
CFNB CBL CHNS CBM CBO
CHSJ CFCY CBA
CN-Symphonic Hour: WFEA
WCOU WLNH WLBZ WRDO
WLLH
CBC-Organ Recital: CHNC

9:15 EDT 8:15 EST
NBC-Voice of Hawaii: WJZ
CFCF WRDO WFEA WLBZ
WHAM WMFF
CBS-Alibi Club: WABC WJZ
WRDC WOKO WEEI WBRY
CKAC WABI CFNB WORC
(sw-11.83)
NBC-Concert Orch.: WEA WTIC
WNAC WJAR WTAG WGY
WWSH (sw-9.53)
CBC-Music from Manuscripts:
CBM CBL CHSJ CHNS CFCY
CBF CFNB CBO CBA
MBS-Good Will Hour: WOR
WAAB WLLH WEAN
★WBZ-News
WCOU-Soliloquy & Organ
WLNH-Request Time
WNBX-Ave Maria Hour
WOR-Original Good Will Hour

9:30 EDT 8:30 EST
★CBS-H. V. Kaltenborn Edits
the News: WABC WEEI WRDC
CKAC WBRY
NBC-Cheerio: WJZ WRDO WBZ
WFEA WMFF WLBZ CFCF
WHAM

9:45 EDT 8:45 EST
NBC-Thunder Over Paradise,
sketch: WJZ WEAN WFEA
WLBZ
NBC-The Man I Married, sketch:
WEAF WTAG WTIC WJAR
WWSH WNAC CFCY CBM CBO
CBL CHNS CHSJ WGY CFNB
WBZ WRDC WBRY WEEI
WIBX
CN-Musical Early Edition: WLLH
WCOU
★News: WDEV WNBX
CFRB-Swing Time
CFCF-Homemakers Review
CKAC-Charlie Kunz, pianist
WABI-Music of Today

9:45 EDT 8:45 EST
NBC-Thunder Over Paradise,
sketch: WJZ WEAN WFEA
WLBZ
NBC-The Man I Married, sketch:
WEAF WTAG WTIC WJAR
WWSH WNAC CFCY CBM CBO
CBL CHNS CHSJ WGY CFNB
WBZ WRDC WBRY WEEI
WIBX
CN-Musical Early Edition: WLLH
WCOU
★News: WDEV WNBX
CFRB-Swing Time
CFCF-Homemakers Review
CKAC-Charlie Kunz, pianist
WABI-Music of Today

9:45 EDT 8:45 EST
NBC-Thunder Over Paradise,
sketch: WJZ WEAN WFEA
WLBZ
NBC-The Man I Married, sketch:
WEAF WTAG WTIC WJAR
WWSH WNAC CFCY CBM CBO
CBL CHNS CHSJ WGY CFNB
WBZ WRDC WBRY WEEI
WIBX
CN-Musical Early Edition: WLLH
WCOU
★News: WDEV WNBX
CFRB-Swing Time
CFCF-Homemakers Review
CKAC-Charlie Kunz, pianist
WABI-Music of Today

CFRB-Community Sing
CKAC-To be announced
WBRY-Swingtime
WGAN-Ave Maria Hour
WHDH-Concert Master
WOR-New York Town

9:30 EDT 8:30 EST
★NBC-Walter Winchell: WJZ
WEAN WHAM WJZ WMFF
(also WBAP WSM at 11 p.m.)
NBC-Album of Familiar Music:
WEAF WWSH WJAR WTIC
WTAG WGY WNAC CBF
CFCF (sw-9.53)
Miss Dickenson will sing An
Non Gunge, Mr. Munn will
offer A Dream, Miss Lennox
and the choir will sing I'm
Wearin' 'awa' John, the choir
will offer Killarney, and a duet,
The Old Refrain, will be sung.
The orchestra will play Zampa
Overture and the ensemble will
offer La Golondrina and You
Are Free.

9:45 EDT 8:45 EST
NBC-Irene Rich, drama: WJZ
WBZ WEAN WHAM (also
WSM WBAP at 11:15 p.m.)
WMFF-Dr. Bob Jones

10:00 EDT 9:00 EST
NBC-Voice of Hawaii: WJZ
CFCF WRDO WFEA WLBZ
WHAM WMFF
CBS-Alibi Club: WABC WJZ
WRDC WOKO WEEI WBRY
CKAC WABI CFNB WORC
(sw-11.83)
NBC-Concert Orch.: WEA WTIC
WNAC WJAR WTAG WGY
WWSH (sw-9.53)
CBC-Music from Manuscripts:
CBM CBL CHSJ CHNS CFCY
CBF CFNB CBO CBA
MBS-Good Will Hour: WOR
WAAB WLLH WEAN
★WBZ-News
WCOU-Soliloquy & Organ
WLNH-Request Time
WNBX-Ave Maria Hour
WOR-Original Good Will Hour

10:15 EDT 9:15 EST
NBC-Voice of Hawaii: WBZ

10:30 EDT 9:30 EST
★CBS-H. V. Kaltenborn Edits
the News: WABC WEEI WRDC
CKAC WBRY
NBC-Cheerio: WJZ WRDO WBZ
WFEA WMFF WLBZ CFCF
WHAM

10:45 EDT 9:45 EST
★NBC-Walter Winchell: WJZ
WEAN WHAM WJZ WMFF
(also WBAP WSM at 11 p.m.)
NBC-Album of Familiar Music:
WEAF WWSH WJAR WTIC
WTAG WGY WNAC CBF
CFCF (sw-9.53)
Miss Dickenson will sing An
Non Gunge, Mr. Munn will
offer A Dream, Miss Lennox
and the choir will sing I'm
Wearin' 'awa' John, the choir
will offer Killarney, and a duet,
The Old Refrain, will be sung.
The orchestra will play Zampa
Overture and the ensemble will
offer La Golondrina and You
Are Free.

10:45 EDT 9:45 EST
★NBC-Walter Winchell: WJZ
WEAN WHAM WJZ WMFF
(also WBAP WSM at 11 p.m.)
NBC-Album of Familiar Music:
WEAF WWSH WJAR WTIC
WTAG WGY WNAC CBF
CFCF (sw-9.53)
Miss Dickenson will sing An
Non Gunge, Mr. Munn will
offer A Dream, Miss Lennox
and the choir will sing I'm
Wearin' 'awa' John, the choir
will offer Killarney, and a duet,
The Old Refrain, will be sung.
The orchestra will play Zampa
Overture and the ensemble will
offer La Golondrina and You
Are Free.

10:45 EDT 9:45 EST
★NBC-Walter Winchell: WJZ
WEAN WHAM WJZ WMFF
(also WBAP WSM at 11 p.m.)
NBC-Album of Familiar Music:
WEAF WWSH WJAR WTIC
WTAG WGY WNAC CBF
CFCF (sw-9.53)
Miss Dickenson will sing An
Non Gunge, Mr. Munn will
offer A Dream, Miss Lennox
and the choir will sing I'm
Wearin' 'awa' John, the choir
will offer Killarney, and a duet,
The Old Refrain, will be sung.
The orchestra will play Zampa
Overture and the ensemble will
offer La Golondrina and You
Are Free.

10:45 EDT 9:45 EST
★NBC-Walter Winchell: WJZ
WEAN WHAM WJZ WMFF
(also WBAP WSM at 11 p.m.)
NBC-Album of Familiar Music:
WEAF WWSH WJAR WTIC
WTAG WGY WNAC CBF
CFCF (sw-9.53)
Miss Dickenson will sing An
Non Gunge, Mr. Munn will
offer A Dream, Miss Lennox
and the choir will sing I'm
Wearin' 'awa' John, the choir
will offer Killarney, and a duet,
The Old Refrain, will be sung.
The orchestra will play Zampa
Overture and the ensemble will
offer La Golondrina and You
Are Free.

10:45 EDT 9:45 EST
★NBC-Walter Winchell: WJZ
WEAN WHAM WJZ WMFF
(also WBAP WSM at 11 p.m.)
NBC-Album of Familiar Music:
WEAF WWSH WJAR WTIC
WTAG WGY WNAC CBF
CFCF (sw-9.53)
Miss Dickenson will sing An
Non Gunge, Mr. Munn will
offer A Dream, Miss Lennox
and the choir will sing I'm
Wearin' 'awa' John, the choir
will offer Killarney, and a duet,
The Old Refrain, will be sung.
The orchestra will play Zampa
Overture and the ensemble will
offer La Golondrina and You
Are Free.

CBC-By the Sea: CBO CHNC
CFCY CFNB CBM CBL CBF
CHSJ CHNS CBA
CBS-Eton Boys: WOKO WJZ
WABI
CFRB-Organ Reveries
WCOU Swing-O-Plate
WNBX-WPA Concert
WORC-On the Mall

10:45 EDT 9:45 EST
CBS-To be announced: WABC
WNBX WEEI WBRY WJZ
WOKO WRDC WABI (sw-
6.06-11.83)
★CFRB-Eddie Allen: News
CKAC-Le Journal Parle
★WORC-News

11:00 EDT 10:00 EST
★NBC-News: Johnny Messner's
Orch.: WEA
★NBC-News: Dance Orch.: WJZ
★CBS-News: WABC
★CBC-News: CFNB CFCY CBO
CHNC CBF CBL CBM CHSJ
CHNS CBA
★YN-News: WEAN WFEA WWSH
WTAG WNAC WLLH WRDO
WCOU WLNH WLBZ
★News: WTIC WJAR WOR WBZ
WRDC WBRY WMFF WHAM
WEEI WBZ CFCF WGY
WAAB-Stars Over Manhattan

11:15 EDT 10:15 EST
YN-Weather Service: WEAN
WNAC WRDO WFEA WLLH
WCOU WLNH WWSH WLBZ
MBS-Bill McCune's Orch.: WOR
WAAB
CBC-The Art Singer: CBL CBA
CBC-Jack Jenney's Orch.: WABC

11:30 EDT 10:30 EST
CBC-Dance Orch.: WABC
NBC-Woody Herman's Orchestra:
WEAF
NBC-Abe Lyman's Orch.: WJZ
CBC-Recital Series: CBL CBA

12:00 EDT 11:00 EST
NBC-Dance Orch.: WEA
CBC-Dance Orch.: WABC
NBC-Harry James' Orch.: WJZ
MBS-Dance Orch.: WOR
★WAAB-News

12:15 EDT 11:15 EST
MBS-Bill McCune's Orch.: WAAB

12:30 EDT 11:30 EST
NBC-Dance Orch.: WJZ
NBC-Vincent Lopez' Orch.: WEA
CBS-Bob Crosby's Orch.: WABC
MBS-Johnny Davis' Orchestra:
WAAB WOR
End of Sunday Programs

MORNING

★Star in program listings
indicates news broadcast.

8:00 EDT 7:00 EST
NBC-Musical Varieties: WEA
CBS-Have You Forgotten: WABC
(sw-17.83)
NBC-Do You Remember?: CBM
(sw-21.5)
NBC-Ear-benders: WJZ
★YN-News: WEAN WFEA
WWSH WLLH WRDO WNAC
WLBZ WLNH WCOU
★CBC-News: CBO CHNS
★News: WTAG WTIC WJAR
WOR WORC
Musical Clock: WOKO CFNB
WBZ

8:15 EDT 7:15 EST
CBS-Phil Cook's Almanac: WABC
(sw-17.83)
NBC-Do You Remember?: WEA
CBL WJAR WTIC (sw-
21.5)
NBC-Ear-benders: CBF CFCF
WRDO
YN-Weather Service: WNAC
WEAN WFEA WLLH WWSH
WCOU WLNH

8:30 EDT 7:30 EST
CN-Andy Jacobson's Rhythm:
WEAN WAAB WLLH WLBZ
WRDO WLNH WCOU
NBC-Vocal Vogues: WJZ CFCF
CBL WFEA WBZ
NBC-Gene & Glenn: WEA (sw-
21.5)
CBS-Adelaide Hawley: WABC
(sw-17.83)
★News: CBF CBM
CBO-Rise 'n' Shine
CFNB-Talk: Listening Post
CFRB-Just About Time
CHNC-The Roamin' Cowhand
CHSJ-Gems of Melody
WBRY-Toast & Eggs-Cerpts

8:45 EDT 7:45 EST
NBC-Harvey & Dell, sketch:
WJZ WFEA CFCF
CBS-Melody Time: WABC (sw-
17.83)
NBC-Do You Remember?: CBM
WJAR (sw-21.5)
★News: CKAC WABI WHDH
Morning Devotions: WMFF CBL
CBF-French Songs
CFRB-Gospel Singer
CHNC-Au Soleil de Marseille
CHNS-Organ Reveries
CHSJ-Band Concert
WBZ-The Woman Buys
WDEV-Popular Music
WEEI-Hits & Encores
WGAN-Morning Variety Show
WGY-Market Basket
WHAM-Tower Clock Prgm.
WNBX-Bradley Kincaid
WOKO-To be announced
WOR-The Goldbergs, sketch
WORC-Morning Watch
WTIC-Rhythm of the Day

9:00 EDT 8:00 EST
★NBC-News: Happy Jack: CBM
CBF WTAG WWSH
★NBC-News: Breakfast Club:
WFEA CBO CBL CFCF CHNC
WLBZ WMFF WRDO (sw-
21.5)

9:15 EDT 8:15 EST
NBC-Band Goes to Town: WEA
CBF CBM WTAG WWSH
CBS-Meet the Dixons, sketch:
WABC WGAN WEEI WOKO
WRDC WORC WBX
YN-Francis Cronin, organist:
WNAC WLLH
★CFCY-News
CFNB-Dance Music
CFRB-Gypsy Orch.
CHNS-Morning Devotions
WABI-Tex Thorne, cowboy songs
WBRY-Dial Tones
WBZ-As You Like It
WDEV-L'Ore Italiano

9:15 EDT 8:15 EST
NBC-Band Goes to Town: WEA
CBF CBM WTAG WWSH
CBS-Meet the Dixons, sketch:
WABC WGAN WEEI WOKO
WRDC WORC WBX
YN-Francis Cronin, organist:
WNAC WLLH
★CFCY-News
CFNB-Dance Music
CFRB-Gypsy Orch.
CHNS-Morning Devotions
WABI-Tex Thorne, cowboy songs
WBRY-Dial Tones
WBZ-As You Like It
WDEV-L'Ore Italiano

MONDAY, September 11, 1939

★NBC-News: Women & News:
WEAF
CBS-Richard Maxwell, tenor:
WABC WNBX WORC WOKO
WBRY WABI WGAN WJZ
WRDC (sw-17.83)
NBC-The Woman of Tomorrow:
WJZ
YN-Variations: WNAC WLLH
WLNH
Gospel Singer: CFNB CFCY
CFRB-Kitty Keene, Inc., sketch
CHNS-Cabinet of Melody
CHSJ-Hour of Good Cheer
CKAC-Voisinons
WAAB-The Merry-Go-Round
★WBZ-News: Musicale
WCOU-United Grocers
★WDEV-Women in the News
★WEAN-News: Program Notes
WEEI-Food Magician
WGY-Your Family & Mine
WHAM-Hossier Hot Shots
WHAZ-Musical Prgm.
WHDH-Dance Music
WJAR-Shopping News
WOR-Arthur Godfrey, songs
WQDM-Pep in Pop
WTIC-Peddler of Songs

9:15 EDT 8:15 EST
NBC-Band Goes to Town: WEA
CBF CBM WTAG WWSH
CBS-Meet the Dixons, sketch:
WABC WGAN WEEI WOKO
WRDC WORC WBX
YN-Francis Cronin, organist:
WNAC WLLH
★CFCY-News
CFNB-Dance Music
CFRB-Gypsy Orch.
CHNS-Morning Devotions
WABI-Tex Thorne, cowboy songs
WBRY-Dial Tones
WBZ-As You Like It
WDEV-L'Ore Italiano

9:15 EDT 8:15 EST
NBC-Band Goes to Town: WEA
CBF CBM WTAG WWSH
CBS-Meet the Dixons, sketch:
WABC WGAN WEEI WOKO
WRDC WORC WBX
YN-Francis Cronin, organist:
WNAC WLLH
★CFCY-News
CFNB-Dance Music
CFRB-Gypsy Orch.
CHNS-Morning Devotions
WABI-Tex Thorne, cowboy songs
WBRY-Dial Tones
WBZ-As You Like It
WDEV-L'Ore Italiano

9:15 EDT 8:15 EST
NBC-Band Goes to Town: WEA
CBF CBM WTAG WWSH
CBS-Meet the Dixons, sketch:
WABC WGAN WEEI WOKO
WRDC WORC WBX
YN-Francis Cronin, organist:
WNAC WLLH
★CFCY-News
CFNB-Dance Music
CFRB-Gypsy Orch.
CHNS-Morning Devotions
WABI-Tex Thorne, cowboy songs
WBRY-Dial Tones
WBZ-As You Like It
WDEV-L'Ore Italiano

9:15 EDT 8:15 EST
NBC-Band Goes to Town: WEA
CBF CBM WTAG WWSH
CBS-Meet the Dixons, sketch:
WABC WGAN WEEI WOKO
WRDC WORC WBX
YN-Francis Cronin, organist:
WNAC WLLH
★CFCY-News
CFNB-Dance Music
CFRB-Gypsy Orch.
CHNS-Morning Devotions
WABI-Tex Thorne, cowboy songs
WBRY-Dial Tones
WBZ-As You Like It
WDEV-L'Ore Italiano

9:15 EDT 8:15 EST
NBC-Band Goes to Town: WEA
CBF CBM WTAG WWSH
CBS-Meet the Dixons, sketch:
WABC WGAN WEEI WOKO
WRDC WORC WBX
YN-Francis Cronin, organist:
WNAC WLLH
★CFCY-News
CFNB-Dance Music
CFRB-Gypsy Orch.
CHNS-Morning Devotions
WABI-Tex Thorne, cowboy songs
WBRY-Dial Tones
WBZ-As You Like It
WDEV-L'Ore Italiano

9:15 EDT 8:15 EST
NBC-Band Goes to Town: WEA
CBF CBM WTAG WWSH
CBS-Meet the Dixons, sketch:
WABC WGAN WEEI WOKO
WRDC WORC WBX
YN-Francis Cronin, organist:
WNAC WLLH
★CFCY-News
CFNB-Dance Music
CFRB-Gypsy Orch.
CHNS-Morning Devotions
WABI-Tex Thorne, cowboy songs
WBRY-Dial Tones
WBZ-As You Like It
WDEV-L'Ore Italiano

WQDM-Your Home Prgm.
WTIC-Joe Green's Orchestra

9:45 EDT 8:45 EST
CBS-Bachelor's Children, sketch:
WABC WEEI WOKO
NBC-Life Can Be Beautiful,
sketch: WEA WBZ WWSH
WGY
CN-Musical Early Edition: WAAB
WLNH
CBM-Musical Pot Pourri
CFRB-Kik Prgm.
CFNB-Popular Songs
CHNC-Petite Musicale
CHNS-Home Folks Frolic
CKAC-La Famille Gauthier
WABI-Morning Mail
WCOU-Romantic Strings
WRDC-US on a Bus
WHAM-I Love a Mystery
WHDH-Lone Cowboy
WJAR-Dancing Melodies
WLLH-New England Agriculture
WNAC-Heart of Julia Blake
WNBX-Chick Borelli, pian

NBC-Jack Berch's Boys: WJZ WHAM WBZ WEAN
CBC-Quelles Nouvelles: CBF CFCF-Fields & Hail, Mountaineers CFCY-Women at Home CFNB-Home Folks Frolic CFRB-Bert Hirsch's Orch. CKAC-L-Heure Recreative WABI-Light Concert Musicale WDEV-The Girl Friend WHDH-Fisherman's Broadcast WMFF-To be announced WNBX-Your Home & Mine WQDM-Shopping Facts

10:45 EDT 9:45 EST
NBC-Irving Miller's Orch.: WJZ CBL WBZ WLBZ WHAM WFEA
NBC-Woman in White, sketch: WFAE WNAC WGY WTAG WCSH WTIC WJAR
CBS-Stepmother, sketch: WABC WEEI WDRC
MBS-John Metcalf Choir Loft: WRDO WLLH WAAB WCOU WLNH

CBF-French Songs
 CBM-Symphonic Hour
 CBO-Musical Varieties
 CFCF-Old Refrains
 CFNB-Organ Melodies
 CFRB-Harmony Hall
 CKAC-Grande Soeur
 WABI-Bookshelf
 WBRV-Tropical Moods
 WEAN-Talking on the Sidewalk
 WGAN-Your Home & Mine
 WIBX-Young Dr. Malone
 WNBX-Women's Club of the Air
 WOKO-Opportunity Knocks
 WORC-Consumers' Topics

11:00 EDT 10:00 EST
CBS-It Happened in Hollywood: WABC WEEI WDRC
NBC-The Story of Mary Marlin, sketch: WJZ WHAM WLBZ WBZ
NBC-David Harum, sketch: WFAE WTIC WJAR WNAC WGY WTAG WCSH
CN-Ruth Moss, interviews: WLLH WAAB WLNH WCOU WFEA WRDO

CBC-Symphonic Hour: CBF CBL-Bourdon Plays CFCF-Home Folks, sketch CFCY-Mixing Bowl CFNB-Happy Warrior Prgm. CFRB-Around the Bandstand CHNC-Dance Parade
CHNS-News: Noon Time Melodies: Melody Lane
 CHSJ-Nonday Varieties
 CKAC-Gaitee Parisienne
 WABI-House of McGregor
 WBRV-Safety Prgm.: Interlude
WDEV-Monitor News
 WEAN-Musical Comedy Moments
 WGAN-20th Century Serenade
 WHDH-Organ Salute
WIBX-Women in the News
 WMFF-WPA Concert
 WNBX-Don Fields' Orch.
 WOKO-Gaslight Harmonies
 WOR-Shopping with Jean Abbey
 WORC-On with the Dance
WQDM-News

11:15 EDT 10:15 EST
CBS-Brenda Curtis, sketch: WABC WABI WEEI WORC WDRC WOKO WIBX CFRB
NBC-Lorenzo Jones, sketch: WFAE WTIC WTAG WNAC WGY WJAR WCSH
NBC-Vic & Sade, sketch: WJZ WHAM WBZ WLBZ (sw-15.33)
MBS-Sally Sallies: WLNH WFEA WRDO WAAB WLLH WCOU WEAN

To be announced: WGAN WNBX CBL-Dance Parade CBO-Midsummer Romance CFCF-Aloha Land
CHNC-Dinner Music: News
 CHSJ-Variety Prgm.
 WBRV-Ranch Boys
 WDEV-Just About Time
 WHDH-Circuit Rider
 WMFF-Broncho Busters
 WOR-Heart of Julia Blake
 WQDM-WPA Concert

11:30 EDT 10:30 EST
NBC-Pepper Young's Family, sketch: WJZ WHAM (sw-15.33)
NBC-Young Widder Brown, sketch: WFAE WTIC WJAR WTAG WCSH WNAC WGY
CBS-Big Sister, sketch: WABC WEEI WORC WOKO WDRC CKAC CFRB WIBX CFNB CFCY CBO CHNS CHSJ

MBS-Keep Fit to Music: WRDO WEAN WAAB WLNH WLLH WCOU WOH
 CBL-At Monica Mogan's
 CFCF-On the Mall
 CHNC-Varieties
 WABI-N. Darr, pianist
 WBRV-Morning Musical Revue
 WBZ-Weather: Musicale
 WDEV-Langworth Prgm.
 WFEA-Star Parade
 WGAN-Meditations in Melody
 WHDH-Hillbilly Prgm.
 WLBZ-Ma Perkins, sketch

WNBX-Tourist Guide
WQDM-Monitor News
11:45 EDT 10:45 EST
NBC-The Wife Saver: WJZ WBZ CFCF WMFF WRDO WFEA WEAN CBL (sw-15.33)
NBC-Road of Life, sketch: WFAE WCKA WNAC WJAR WTIC WGY WTAG CBM
MBS-Radio Garden Club: WAAB WLNH WCOU WOR WLLH
 Subject: "Garden Favorites."
 Title: "Dahlias."
CBS-Aunt Jenny's Stories: WABC WOKO WORC WDRC WEEI WIBX

Interlude: News: CFRB CHNC CBO-Musical Interlude CFCY-Nonday Reverie CFNB-Happy Warrior Prgm. CHNS-Variety Prgm. CHSJ-White You Dine CKAC-Sydney Torch, organist WABI-Lost Empire WGAN-American Family Robin son WHAM-Meet Miss Julia, sketch WHDH-Melodies Old & New WLBZ-Penobscot County Farm Bureau WQDM-Band Music

AFTERNOON

12:00 EDT 11:00 EST
NBC-To be announced: WFAE CBF CHNC

NBC-Dorothy Dreslin, sop.: WJZ WRDO WLBZ (sw-15.33)
CBS-Joyce Jordan, Girl Interne: WABC WDRC WEEI WIBX
CBC-Balladeer: CBL CBM CBA YN-Nonday Musicale: WLNH WCOU WNAC WLLH
News: WAAB WDEV WABI WORC (BO-The Gospel Singer)
CFCF-News: Melody Time
 CFCY-Dance Parade
 CFNB-Ranch Boys
 CFRB-Salon Orch.
CHNS-News: Markets: Weather
 CHSJ-Time: Weather: Musical: CKAC-Allons, C'est Parisien WBRV-Musical Workshop
WBZ-News: Review: Stocks
 WCSH-Meet Miss Julia
WEAN-News: Shopping News
 WFEA-Extension Service
 WGAN-Luncheon Club of the Air
WGY-Musical Interlude: Markets: News
WHAM-Hit of the Day: News
WHDH-Weather: Time: News
 WJAR-Where Are You Going?
WMFF-News: Interlude
 WNBX-Betty & Bob
WOKO-News: Quik Quiz
 WOR-Victor H. Lindlahr, talk
 WQDM-Make Believe Ballroom
 WTAG-Meet Miss Julia
 WTIC-Beauty News & Hints

12:15 EDT 11:15 EST
NBC-The O'Neills, sketch: WFAE WNAC WJAR WGY
NBC-Kiddoodlers (News, WJZ only): WJZ CBF WRDO CBL CBO WMFF (sw-15.33)
CBS-When a Girl Marries, sketch: WABC WEEI WOKO WDRC WORC WABI WBRV WIBX
CN-Agricultural Series: WAAB WEAN WLNH

CBC-News: CBA
 The Gospel Singer: CHNS CHSJ
 CBM-Piano Recital
 CFCF-Musicale
 CFCY-Band Parade
 CFNB-Eb & Zeb
 CFRB-Singin' Sam
CHNC-News: Weather
 WCOU-Farm Prgm.
WCSH-News: Musical Workshop
 WDEV-Ad Liner
 WFEA-Monday at Moreaus
 WGAN-Ken MacKenzie
 WHAM-Checkerboard Time
 WHDH-Nonday Varieties
 WLBZ-Checkerboard Time
 WLLH-Shopping News
 WMFF-The Waite Brothers
WNBX-News: Used Car Values
 WTAG-Farm Flashes
 WTIC-Day Dreams: Hoosier Hot Shots

12:30 EDT 11:30 EST
NBC-Nat'l Farm & Home Hour: WJZ WBZ WHAM WMFF
NBC-The World as I See It: WFAE
 of Helen Trent, sketch: WABC WDRC WOKO WORC WEEI
YN-Italian Melodies: WAAB WEAN
CBC-News: CBM CHNC CBO
 CBF CBL
CBC-Farm Broadcast: CBA CHSJ
News: WFEA WIBX WBRV WOR
 Singin' Sam: CFCF WNAC
 Nonday Revue: WRDO WTAG
 CFCY-Home Forum
 CFRB-Luncheon Music
 CFRB-Mario Chandler's Orch.
 CHNS-Musical Matinee

Monday
Good Listening Guide

Stations which will broadcast these programs may be found in the adjacent columns at the time hereunder indicated

Check the programs you want to hear today

MORNING

11:00 EDT (10:00 EST) It Happened in Hollywood. Martha Mears; John Conte; Eddie Dunstetter's orchestra. This program may be heard Monday, Wednesday and Friday.

11:15 EDT (10:15 EST) Brenda Curtis; Sketch. Beginning a new dramatic sketch, with Vicki Viola in the leading role. This program may be heard Monday through Friday.

AFTERNOON

12:30 EDT (11:30 EST) Farm and Home Hour.

5:45 EDT (4:45 EST) Scattergood Baines; Sketch. This dramatic sketch was formerly heard at 11:15 a.m. EDT (10:15 EST). It may now be heard Monday through Friday at this time.

NIGHT

7:00 EDT (6:00 EST) Fred Waring in Pleasure Time.

7:00 EDT (6:00 EST) Amos 'n' Andy. Comedy sketch set in New York's Harlem. This sketch is heard Monday through Friday at this time.

7:15 EDT (6:15 EST) Lum and Abner. A comedy sketch of rural life. This program may be heard Monday, Wednesday and Friday at this time.

7:30 EDT (6:30 EST) Blondie; Comedy Sketch. Comedy sketch, patterned after the "Blondie" cartoon by Chick Young, with Arthur Lake and Penny Singleton.

7:30 EDT (6:30 EST) Larry Clinton's Musical Sensations.

8:00 EDT (7:00 EST) Order of Adventurers. True adventure stories by American explorers and adventurers. Arthur L. Burton, Admiral Byrd and Tex O'Rourke, promoter, who will tell of the quest for a British heavyweight contender years ago.

8:00 EDT (7:00 EST) Quaker Variety Show. Tommy Riggs and Betty Lou; Freddie Rich's orchestra.

8:00 EDT (7:00 EST) Tune-Up Time. Tony Martin, M. C.; Kay Thompson and her Rhythm Singers; David Laughlin, tenor; Andre Kostelanetz' orchestra.

8:30 EDT (7:30 EST) The Voice of Firestone. Symphony orchestra, with Alfred Wallenstein conducting. Music detail on this program may be found on page 14, column 2.

8:30 EDT (7:30 EST) Model Minstrels. Tom Howard and George Shelton, comedians; Eton Boys; Ray Bloch's orchestra.

8:30 EDT (7:30 EST) True or False. Quiz program, with Dr. Harry Hagen.

9:00 EDT (8:00 EST) Lux Radio Theater. This popular dramatic program returns to the air with Cecil B. DeMille, director.

Pictures may be found on page 24.

9:00 EDT (8:00 EST) Magic Key of RCA. Colonel Stoopnagle, M. C.; LeRoy Miller; Rodgers Sisters; Nat Shilkret's concert orchestra. Guests: Jessica Dragonette, soprano; Gray Gordon and his orchestra, who will play his own composition, "Tramming at the Fair."

9:00 EDT (8:00 EST) Doctor I. Q. A novel audience-participation program.

9:30 EDT (8:30 EST) Horace Heidt's Orchestra.

10:00 EDT (9:00 EST) Guy Lombardo's Orchestra. This program was formerly heard at 9:30 p.m. EDT (8:30 EST).

10:00 EDT (9:00 EST) Contented Hour. Opal Craven, the Lullaby Lady; Continentals Quartet; Josef Pasternack, conductor.

10:30 EDT (9:30 EST) Pageant of Melody. Attilio Baggio, tenor; Henry Weber conducts the orchestra.

Refer to adjacent columns for stations broadcasting these programs

FREQUENCIES

CBA-1050	CKAC-730	WEEI-590	WLNH-1310
CBF-910	WAAB-1410	WFEA-1340	WMFF-1310
CBL-840	WABC-860	WGAN-640	WNAC-1230
CBM-960	WABI-1200	WGY-790	WNBX-1260
CBO-880	WBRV-1530	WHAM-1150	WOKO-1430
CFCF-600	WBZ-WBZA-990	WHAZ-1300	WOR-710
CFCY-630	WCOU-1210	WHDH-830	WORC-1280
CFNB-550	WCSH-940	WJAR-890	WQDM-1390
CFRB-690	WDEV-550	WJZ-760	WRDO-1370
CHNC-610	WDRC-1330	WLBZ-620	WTAG-580
CHNS-930	WEAF-660	WLLH-1370	WTIC-1040
CHSJ-1120	WEAN-780		

CKAC-La Province en Progres
 WABI-Air Parade
 WCOP-Voice of the Community
 WCOU-Noonday Melodies
 WCSH-Merry-Go-Round
WGAN-Monitor Views the News
 WGY-Farm Paper
 WJAR-State College Prgm.
WLBZ-News Revue: Radio News
 WLLH-Question Box
 WLNH-Weather: Midday Melodies
 WNBX-Theater of the Air
 WQDM-To be announced
 WTIC-Your Family and Mine

12:45 EDT 11:45 EST
CBS-Our Gal Sunday, sketch: WABC WORC WDRC WEEI WOKO
CBC-Joyce Trio: CBM CHNC CBF CBL
NBC-News: Men of the West: WFAE

Singin' Sam: WJAR WTIC
News: CFNB WCOP CFCY
 Eb & Zeb, sketch: CBO WFEA
 CFCF-Gospel Singer
 CFRB-The Goldbergs, sketch
 WBRV-Musical Journey
 WGAN-Variation in Syncopation
 WHDH-Eddie & Floyd
 WIBX-Man on the Street
WLLH-News: Shooing News
 WNAC-Meet Miss Julia
 WNBX-Bradley Kincaid
 WOR-Consumers' Quiz Club
 WQDM-Carolina Mountain Boy

1:00 EDT 12:00 EST
NBC-Cobwebs and Cadenzas: WFAE CBF CHNC (sw-15.33)
CBS-The Goldbergs sketch: WABC WEEI

YN-News: WFEA WNAC WLLH WCSH WRDO WEAN WLBZ WCOU WLNH
CBC-The Happy Gang: CHNS CBL CBM CHSJ CFCY CBA
News: WJAR WTAG WQDM
CBO-Singin' Sam
CFCF-Monitor Views the News
 CFNB-Concert Hall
CFRB-News: Farm Brd'st
 CKAC-Stock Quotations
WAAB-News of Women's Clubs
 WABI-Concert Airs
 WBRV-Midday Shopper
 WDEV-Agriculture News
WDRC-News: Markets: Inter-
 lude
 WGAN-Farm & Home News
 WGY-The Old Refrains
 WHDH-Farm & Home Chat
 WIBX-Goldman Band
 WNBX-Home Edition
 WOKO-Forest Willis
 WOR-Health Talk: Program Review

WORC-String Ensemble
WTIC-News: Weather
1:15 EDT 12:15 EST
MBS-Happy Gang: WAAB
NBC-Let's Talk It Over: WFAE WCSH (sw-15.33)

Guests: Helen St. Clair, actress; Mrs. L. Wilson, Elizabeth Farnsworth and Mrs. Marjorie Rowlands. Subject: "Hair Do's and Don'ts."
CBS-Life Can Be Beautiful, sketch: WABC WORC WEEI WDRC CFRB
YN-George & Dixie: WCOU WLNH WNAC WEAN

CBC-Tone Poems: CHNC CFCY
Monitor News: WABI WMFF
 CBF-Tone Poem
 CBO-Weather: Dance Interlude (CFCF-Musicale)
CKAC-News: Musical Hits
 WBRV-People, Just Like
 WDEV-Half & Half
 WFEA-Lost Empire
 WGY-Household Chats
 WHDH-Top Tunes
 WIBX-To be announced
 WJAR-Meet Miss Julia
 WLBZ-Greetings & Uncle Ezra
 WLLH-Staff Orch.
 WNBX-Hits & Bits
 WOKC-Musical Menus
 WOR-Mvrt & Marge, sketch
 WQDM-Songs & Sonnets
WRDO-Farm News
 WTAG-Man in the Market
 WTIC-Happy Family

1:30 EDT 12:30 EST
NBC-Market & Weather Report: WFAE
NBC-Peables Takes Charge: WJZ WFEA WRDO WMFF CFCF
YN-Marjorie Mills, sketch: WTIC WNAC WTAG WEAN WCSH WLBZ
CBS-Road of Life, sketch: WABC WEEI CFCY CFNB CBO CBA CFRB CHNS CHSJ
 To be announced: WGY CHNC (CBL-Farm Broadcast CBF-Musicale CKAC-Feminine World WAAB-Cafe Continental WABI-Afternoon Musicale WBRV-Cheerful Chatter WBZ-The Rambler WCOU-Concert Master WDRC-Main Street WGAN-News WHAM-AI Sigt WHDH-Margaret Davis, contr.

2:30 EDT 1:30 EST
NBC-Swingtime Trio: WJZ WABY WTAG WLBZ WRDO CFCF WMFF WBZ WFEA CBL CHNS CFCY CBO CBA (sw-15.33)
CBS-Your Family & Mine: WABC WEEI WORC WABI WGAN
NBC-Valiant Lady sketch: WFAE WJAR WGY WHAM WNAC WCSH
 CBF-Courier-Confidences
 CFNB-Birthday Prgm.
 CFRB-Troubadors
 CHSJ-Community Doings
 CKAC-Concert Orch.
 WABC-Don Artiste
 WDEV-Concert Master
 WDRC-Strictly Swing
 WEAN-Town Topics
 WHDH-Organ Concert
 WIBX-Audrey Lynn
 WLLH-Between the Races
 WNBX-Ray Sinatra's Orch.
 WDRC-Carl Playford
 WTIC-Career of Alice Blair

2:15 EDT 1:15 EST
NBC-Arnold Grimm's Daughter, sketch: WFAE WHAM WGY WNAC WJAR WCSH
CBS-Life & Love of Dr. Susan: WABC WEEI WORC WOKO WDRC CHNS CFNB WIBX CFCY CHSJ CBO (FRB CBA (CKAC (sw-15.27)
CN-Narragansett Park Race: WLLH WLNH WEAN WAAB
CBC-La Rue Principale: CBF CBL Master Singers
 CBM-London Calling
 WBRV-On with the Dance
 WCOU-Bert Cote
 WDEV-WPA Prgm.
 WGAN-Uncle Lem's Mountain Boys
 WHDH-Chick Harris' Orch.
WTIC-News for Women Only
2:30 EDT 1:30 EST
NBC-Swingtime Trio: WJZ WABY WTAG WLBZ WRDO CFCF WMFF WBZ WFEA CBL CHNS CFCY CBO CBA (sw-15.33)
CBS-Your Family & Mine: WABC WEEI WORC WABI WGAN
NBC-Valiant Lady sketch: WFAE WJAR WGY WHAM WNAC WCSH
 CBF-Courier-Confidences
 CFNB-Birthday Prgm.
 CFRB-Troubadors
 CHSJ-Community Doings
 CKAC-Concert Orch.
 WABC-Don Artiste
 WDEV-Concert Master
 WDRC-Strictly Swing
 WEAN-Town Topics
 WHDH-Organ Concert
 WIBX-Audrey Lynn
 WLLH-Between the Races
 WNBX-Ray Sinatra's Orch.
 WDRC-Carl Playford
 WTIC-Career of Alice Blair

WIBX-Lenny Carson's Orch.
 WJAR-Concert Echoes
 WLLH-Concert Internationale
 WLNH-George Sokolsky
 WNBX-Modern String Interlude
 WOKO-Hilltop House, sketch
 WORC-Melody Time
 WQDM-Your Dog & Mine
 WPRO-Man on the Street

1:45 EDT 12:45 EST
NBC-Chariters: WJZ WRDO CHSJ CFCY CHNC CBF CBO CHNS WFEA WHAM CFCF CBA WBZ WMFF
CBS-This Day Is Ours, sketch: WABC WORC WEEI WDRC CFRB
NBC-Words & Music: WFAE CBF WGY (sw-15.33)
MBS-Vaughn de Leath, songs: Orch.: WOR WAAB
 CFNB-Dance Music
 CKAC-Le Quart-d'Heure de Tante Ninette
 WBRV-Melody Time
 WDEV-Vt. Farm Bureau
 WGAN-Lew White, organist
 WHDH-Cub Reporters, sketch
 WJAR-Swing Sisters

WLLH-News
 WLNH-Dance Music
WNBX-Monitor Views the News
 WOKO-Theater Topics
 WQDM-Organ Melodies
2:00 EDT 1:00 EST
NBC-Adventures in Reading: WJZ WTAG WLBZ WRDO WFEA WBZ CFCF WMFF (sw-15.33)

Ben Ames Williams' "Thread of Scarlet," a novel about the Quakers living on the Island of Nantucket during the War of 1812, will be reviewed today.
CBS-Doc Barclay's Daughters, sketch: WABC WDRC WORC WOKO WEEI WBRV WGAN
NBC-Betty & Bob, sketch: WFAE WHAM WJAR WGY WCSH WNAC
MBS-To be announced: CBO CHNS CHSJ CBL CBA CBM CFCY

CBC-Le Reveil Rural: CHNC CBF
 CFNB-Marconi Band Concert
 CFRB-Marimba Dance Orch.
 CKAC-Capsules Melodiques
 WAAB-Sports Matinee
 WABI-Dance Matinee
 WCOU-Radio Orchestral Hall
 WCOU-Poland Spring
 WDEV-Speaking of Sports
 WEAN-Vaughn de Leath & Orch.
 WHDH-The Bennett Sisters
 WIBX-Hollywood Quartet
 WLLH-Lest We Forget
 WLNH-Parents' Forum
 WNBX-Vocal Varieties
 WQDM-1390 Club
 WTIC-Three Moods

2:15 EDT 1:15 EST
NBC-Arnold Grimm's Daughter, sketch: WFAE WHAM WGY WNAC WJAR WCSH
CBS-Life & Love of Dr. Susan: WABC WEEI WORC WOKO WDRC CHNS CFNB WIBX CFCY CHSJ CBO (FRB CBA (CKAC (sw-15.27)
CN-Narragansett Park Race: WLLH WLNH WEAN WAAB
CBC-La Rue Principale: CBF CBL Master Singers
 CBM-London Calling
 WBRV-On with the Dance
 WCOU-Bert Cote
 WDEV-WPA Prgm.
 WGAN-Uncle Lem's Mountain Boys
 WHDH-Chick Harris' Orch.
WTIC-News for Women Only

2:30 EDT 1:30 EST
NBC-Swingtime Trio: WJZ WABY WTAG WLBZ WRDO CFCF WMFF WBZ WFEA CBL CHNS CFCY CBO CBA (sw-15.33)
CBS-Your Family & Mine: WABC WEEI WORC WABI WGAN
NBC-Valiant Lady sketch: WFAE WJAR WGY WHAM WNAC WCSH
 CBF-Courier-Confidences
 CFNB-Birthday Prgm.
 CFRB-Troubadors
 CHSJ-Community Doings
 CKAC-Concert Orch.
 WABC-Don Artiste
 WDEV-Concert Master
 WDRC-Strictly Swing
 WEAN-Town Topics
 WHDH-Organ Concert
 WIBX-Audrey Lynn
 WLLH-Between the Races
 WNBX-Ray Sinatra's Orch.
 WDRC-Carl Playford
 WTIC-Career of Alice Blair

2:15 EDT 1:15 EST
NBC-Arnold Grimm's Daughter, sketch: WFAE WHAM WGY WNAC WJAR WCSH
CBS-Life & Love of Dr. Susan: WABC WEEI WORC WOKO WDRC CHNS CFNB WIBX CFCY CHSJ CBO (FRB CBA (CKAC (sw-15.27)
CN-Narragansett Park Race: WLLH WLNH WEAN WAAB
CBC-La Rue Principale: CBF CBL Master Singers
 CBM-London Calling
 WBRV-On with the Dance
 WCOU-Bert Cote
 WDEV-WPA Prgm.
 WGAN-Uncle Lem's Mountain Boys
 WHDH-Chick Harris' Orch.
WTIC-News for Women Only

2:30 EDT 1:30 EST
NBC-Swingtime Trio: WJZ WABY WTAG WLBZ WRDO CFCF WMFF WBZ WFEA CBL CHNS CFCY CBO CBA (sw-15.33)
CBS-Your Family & Mine: WABC WEEI WORC WABI WGAN
NBC-Valiant Lady sketch: WFAE WJAR WGY WHAM WNAC WCSH
 CBF-Courier-Confidences
 CFNB-Birthday Prgm.
 CFRB-Troubadors
 CHSJ-Community Doings
 CKAC-Concert Orch.
 WABC-Don Artiste
 WDEV-Concert Master
 WDRC-Strictly Swing
 WEAN-Town Topics
 WHDH-Organ Concert
 WIBX-Audrey Lynn
 WLLH-Between the Races
 WNBX-Ray Sinatra's Orch.
 WDRC-Carl Playford
 WTIC-Career of Alice Blair

2:15 EDT 1:15 EST
NBC-Arnold Grimm's Daughter, sketch: WFAE WHAM WGY WNAC WJAR WCSH
CBS-Life & Love of Dr. Susan: WABC WEEI WORC WOKO WDRC CHNS CFNB WIBX CFCY CHSJ CBO (FRB CBA (CKAC (sw-15.27)
CN-Narragansett Park Race: WLLH WLNH WEAN WAAB
CBC-La Rue Principale: CBF CBL Master Singers
 CBM-London Calling
 WBRV-On with the Dance
 WCOU-Bert Cote
 WDEV-WPA Prgm.
 WGAN-Uncle Lem's Mountain Boys
 WHDH-Chick Harris' Orch.
WTIC-News for Women Only
2:30 EDT 1:30 EST
NBC-Swingtime Trio: WJZ WABY WTAG WLBZ WRDO CFCF WMFF WBZ WFEA CBL CHNS CFCY CBO CBA (sw-15.33)
CBS-Your Family & Mine: WABC WEEI WORC WABI WGAN
NBC-Valiant Lady sketch: WFAE WJAR WGY WHAM WNAC WCSH
 CBF-Courier-Confidences
 CFNB-Birthday Prgm.
 CFRB-Troubadors
 CHSJ-Community Doings
 CKAC-Concert Orch.
 WABC-Don Artiste
 WDEV-Concert Master
 WDRC-Strictly Swing
 WEAN-Town Topics
 WHDH-Organ Concert
 WIBX-Audrey Lynn
 WLLH-Between the Races
 WNBX-Ray Sinatra's Orch.
 WDRC-Carl Playford
 WTIC-Career of Alice Blair

MONDAY September 11

2:45 EDT 1:45 EST
NBC-Hymns of All Churches: WEAF WHAM WJAR WCSH WNAC WGY
CBS-Enoch Light's Orch.: WABC WIBC WORC WEEI WBRY WOKO WGAN CFRB WABI WNBZ (sw-17.83)
CN-Narragansett Park Race: WAAB WLNH WLLH WCOU WGAN
CBC-Swingtime Trio: CBF CFNB-Concert Music
CKAC-La Femme a la Page WHDH-Texas Ramblers
WOR-David Harum, sketch
WTIC-Meet Miss Julia

3:00 EDT 2:00 EST
MBS-Marriage License Bureau: WAAB WLLH WLNH WCAU
NBC-Marine Band: WJZ WHAM WBZ CFCF WMFF CHNC CBF WEAN WRDO WLBZ WFEA
NBC-Story of Mary Marlin, sketch: WEAF WTAG WNAC WCSH WTIC WJAR CFCY WGY CFB CBL CBO CHNS CBA CBM CHSJ
CBS-According to Hoyt: WABC
CBS-Castillians: WGAN WOKO WABI WBRY WORC CKAC CFRB WDRG WNBX WIBC (sw-17.83)
★News: WHDH WDEV WEEI WOR-Brenda Marlowe, Blues, & Orch.
WQDM-Music Appreciation Hour

3:15 EDT 2:15 EST
MBS-Concert Hall: WAAB WLLH WLNH WCOU WOR
CBS-Castillians: WEEI
NBC-Ma Perkins, sketch: WEAF WTAG WTIC WJAR WNAC WCSH WGY CFB CFCY CBO CHNS CBM CBI. CHSJ CBA
CBS-Baseball: Senators vs. Yanks: WABC
WDEV-Danceland Ballroom
WHDH-Don Humbert's Strings

3:30 EDT 2:30 EST
CBS-Poetic Strings: WEEI WIBC WABI WBRY CKAC WORC WOKO WGAN WNBX
NBC-Marine Band: WJZ WHAM WBZ WMFF CBF WLBZ WFEA CFCF
NBC-Pepper Young's Family, sketch: WEAF WNAC WTAG WTIC WCSH WGY WJAR CFCY CFB CBO CBM CBL CHNS CHSJ CBA
MBS-Paul Decker's Orch.: WCOU DLLH WLNH WOR
CFRB-Cooking School
WAAB-U. S. Gov't Reports
WDRG-Just Music
WHDH-Lost Empire

3:45 EDT 2:45 EST
MBS-Abram Ruvinsky Ensemble: WAAB WLLH WLNH WCOU
CBC-Mademoiselle au Piano: CBF CHNC
NBC-Guiding Light, sketch: WEAF WGY WTAG WTIC WJAR WNAC WCSH CFCY CFB CBO CBM CBL CHNS CHSJ CBA
★WBZ-Weather: News
WDEV-Hollywood Brevities
WHDH-Paul Pickering, trn.
WOR-Pauline Alpert, pianist
WQDM-Women in the News

4:00 EDT 3:00 EST
CBS-Melody Crossroads: WIBC WABI CKAC WORC CFRB WBRY WOKO WNBX WGAN WEEI (sw-17.83)
★NBC-Club Matinee: News: WJZ CBO WBZ CFCF CBL WMFF CFB CFCY WHAM CBA WLBZ WRDO WEAN WFEA
CBC-Musical Masterpieces: CBF CBM
NBC-Backstage Wife, sketch: WEAF WCSH WTIC WJAR WGY WTAG WNAC
CN-Hits & Encores: WLLH WFEA WRDO WCOU WLNH WEAN WRDO WAAB
CHNC-Chansonettes
CHNS-Tea Time Tunes
CHSJ-Musical Prgm.
★WDEV-News
WHDH-Matinee
WOR-Leo Freudberg's Orch.
WQDM-Dan of Lazy Q

4:15 EDT 3:15 EST
NBC-Club Matinee: News: CHSJ
CBS-Rhythmaires: CKAC WNBX WDRG WOKO WIBC WGAN WORC CFRB WBRY WABI WEEI (sw-17.83)
NBC-Stella Dallas, drama: WEAF WTIC WNAC WTAG WJAR WGY WCSH
MBS-Hits & Encores: WAAB WLNH WCOU WLLH
CHNC-Old Time Music

WDEV-Langworth Prgm.
WHDH-Fishermen's Broadcast
4:30 EDT 3:30 EST
★NBC-Club Matinee: News: WJZ WHAM WBZ CFCF WMFF
NBC-Vic & Sade, sketch: WEAF WCSH WJAR WTIC WTAG WNAC CFB CFCY CHSJ WGY CBL CBO CBM CHNS CBA
MBS-Wayne West, songs: WAAB WLLH WOR
CBS-Adventures in Science: WDRG WOKO WIBC WGAN WORC CFRB WBRY WABI WNBX WEEI (sw-17.83)
Guest: Dr. Harrison E. Howe, editor of "Industrial and Engineering Chemistry."
CHNC-Charlie Kunz, pianist
CKAC-Social Announcements
WDEV-Islanders
WHDH-House of MacGregor
WQDM-Pennies from Heaven

4:45 EDT 3:45 EST
NBC-Midstream, sketch: WEAF WJAR WCSH WNAC WTIC WHAM WTAG WGY
NBC-Club Matinee: CFB
CBS-To be announced: WEEI WOKO WBRY WGAN WORC CFRB WABI WDRG (sw-17.83)
MBS-Manhattans: WAAB WLLH WCOU WLNH WOR CBO CBM CFCY CBL CBA
CFNB-Tango Serenade
CHNS-Uncle Mel
CHSJ-Topics in Rhythm
CKAC-Tonight
WDEV-Amet Family Robinson
WHDH-Variety Musicale
WIBC-Buckaroos
WNBX-Billy Fields' Varieties

5:00 EDT 4:00 EST
NBC-Benny Goodman's Orch.: WJZ WEAN WFEA WLBZ WHAM WBZ WMFF CBL
NBC-The O'Neills, sketch: WEAF WNAC WTIC WCSH WJAR WGY WTAG
CBS-Pop Concert: WORC WGAN CFRB WOKO (sw-17.83)
MBS-Dance Orch.: WCOU WOR
★News: WABI WDEV Tea Time: CFCF CKAC
CBA-Musical Prgm.
CBF-Interlude & Broadcast
CBM-Resume & Musical Interlude
★CBO-Monitor Views the News
CFCY-Outports
CFNB-Music Box Revue
CHNC-The Storyteller
CHSJ-Music of the Islands
WAAB-Racing Matinee
WBRY-Dine & Dance
WDRG-Dance Program
WEEI-Boston Hour
WIBC-International Melodies
WLLH-Dance Parade
★WLNH-News; Musical Interlude
★WQDM-News & Sports
WRDO-Shoppers' Variety Revue

5:15 EDT 4:15 EST
CBS-Pop Concert: WABC WABI WIBC (sw-17.83)
CBC-Songs by Simone Quesnel: CBL CBF CBM CFCY CBA CBO
NBC-Song Sweets: WEAF WTIC WCSH WNAC
YN-Singing Lady: WAAB WEAN WFEA WLBZ
MBS-Johnson Family: WLLH CFCF-Howie Wing
CHNC-L'Oiseau Bleu
CHNS-Melody Time
CHSJ-Concert Treasures
CKAC-La Rue Principale
WBRY-Vacation Days
WCOU-Express
WDEV-Don Fields' Pony Boys
WGY-Stock & Market Reports
WJAR-WPA Educational
WLNH-The Birthday Party
WNBX-Theater Billboard
WOR-Texas Jim Lewis' Cowboys
WQDM-Vocal Varieties
WTAG-Siesta

5:30 EDT 4:30 EST
CBS-Maxine Sullivan, songs: WABC CFRB WOKO WABI WIBC WBRY WORC WNBX (sw-17.83)
NBC-Affairs of Anthony: WJZ WMFF
MBS-Texas Jim Lewis & Cowboys: CBF CBO CBL CBM CBA WOR
CFCF-On With the Dance
CFCY-Popular Vocals
CFNB-Dance Parade
CHNC-Accordion
CHNS-Musical Briefs
CHSJ-C. P. News: Program Bulletin

CKAC-Rhythmic Melodies
WAAB-Racing Matinee
WBZ-Dean Gleason L. Archer
WEAN-United States Government Reports
WEEI-Here's Moore
WFEA-Dance Hour
WGAN-Sidewalk Interviews
WGY-On the Mall
WHAM-Keyboard Kaleidoscope
WHDH-Depot Dialogues
WJAR-Frank Paparelli, pianist

WLBZ-Shoppers Variety Revue
WLLH-Cub Song Revue
WQDM-Make Believe Ballroom
WRDO-Many Happy Returns
5:45 EDT 4:45 EST
NBC-Adrian Rollini's Trio: WJZ WRDO WMFF CFCF WHAM
NBC-Little Orphan Annie, sketch: WEAF WNAC WGY WTIC WJAR WTAG WCSH
CBS-Scattergood Baines, sketch: WABC WOKO WORC WABI WNBX WIBC WEEI WDRG WGAN
For detail see Good Listening Guide.
CBC-Closing Stock Quotations: CBL CBF CBM CBA
★News: CHNC WEAN
CBO Advs. of Jimmie Allen
CFNB-Organ Music
CFRB-Howie Wing
CHNS-Eb and Zeb
CHSJ-The Light Up & Listen Club
CKAC-Madeleine et Pierre
WBRY-Shoppers' Prgm.
WBZ-Dance Interlude
WCOU-Baseball Scores
WDEV-Popular Music
WFEA-Race Results: Baseball Scores
WHDH-Ike Hagerty's Swing Band
WLLH-Voice of Lawrence

6:00 EDT 5:00 EST
★CBS-News: Edwin C. Hill, commentator: WABC WNBX WEEI WIBC WABI WORC WGAN
NBC-Science in the News: WEAF (sw-9.53)
★NBC-(News, WJZ only) Chuck Shanks' Orch.: WJZ CBO CFCF CBL WMFF WHAZ
YN-News: WNAC WFEA WCSH WEAN WLLH WRDO WLBZ WCOU WLNH
★News: WJAR WTIC WTAG WOKO WBRY WHAM
CBF-Musical Voyage
CBM-Light Opera Selections
CFCY-Dance Time
CFNB-Air Adv. of Jimmie Allen
CFRB-Lew White, organist
CHNC-Light Up & Listen Club
CHNS-To be announced
CHSJ-Every Nite at Seven
★CKAC-News: Organ Melodies
WAAB-Dinner Concert
★WBZ-News: Weather
WDEV-Sports
★WDRG-News: Sports
★WGY-News: Musical Prgm.
★WHDH-Baseball Scores: Weather: News
WOR-Uncle Don
WQDM-Dinner Music

6:15 EDT 5:15 EST
CBS-Deep River Boys: WOKO WEEI WIBC WDRG WGAN WNBX
★NBC-Malcolm Claire, children stories: News: WEAF (sw-9.53)
NBC-Annette Hastings, contr.: WJZ WHAZ WFEA WMFF
YN-Frankie Frisch Sports Round-up: WLNH WNAC WEAN WLLH WRDO WLBZ WCSH WTIC
CBS-Sports Review: WABC
★CBS-News: CBL CBO CBA
★News: CFCF WORC CFNB
Howie Wing, sketch: CHSJ CHNS
CFRB-Claire Wallace
CHNC-Selected Recordings
CKAC-Don Juan of Song
WABI-Eb 'n' Zeb
WBRY-Batters' Up!
WBZ-Fred Hoey: Dinner Dance
WCOU-Supper Strings
WHAM-Your Family & Mine
WHDH-Hans Oehme's Orch.
WJAR-Touring Information: Dancing Melodies
WNBH-Title the Tunes
WTAG-Baseball Scores: Evening Revue
WTIC-Strictly Sports

6:30 EDT 5:30 EST
NBC-Vincente Gomez, guitarist: WJAR (sw-9.53)
CBS-Uncle Jonathan, comedy: WABC WIBC WORC WGAN WOKO WABI WNBX (sw-15.27)
NBC-Ray Perkins, pianist-comedian: WJZ WFEA WHAZ
CBC-Wishart Campbell Sings: CBA CBL CHSJ CBO
NBC-Capt. Tim Healy's Stamp Club: WEAF
Adventures of Jimmie Allen: CBL CFCY
★News: WBRY WOR CHNS WMFF WQDM
★News: Sports CBM CBF
Sports: WEEI WHAM
CFCF-The Lone Ranger
CFNB-Howie Wing
CFRB-Talking Reporter: Sports: Did I Say That
CHNC-Organ Melodies
CKAC-Sports-Eclair: Ralph Martin's Orch.

NIGHT

WAAB-Racing Results
WCOU-The Downcasters
WCSH-In This Corner
★WDRG-Edwin C. Hill: Baseball Scores
WEAN-Musical Rendezvous
WGY-John Seagle, bar.
WHDH-Royal Strings
WLBZ-Uncle Ezra's Lads
★WLLH-News: Sports Parade
WLNH-1310 Presents
WNAC-Musical Rendezvous
WRDO-A Song Is Born
WTAG-Sport Express
WTIC-Bernhard Levitov's Ensemble

6:45 EDT 5:45 EST
CBS-Judith Arlen, songs: WABC WDRG WBRY WNBX
NBC-Salon Silhouettes: CBF CBM CBO CHSJ CBA
★NBC-Lowell Thomas, commentator: WJZ WBZ WHAM WEAN WTIC
NBC-Bill Stern, sports: WEAF
★News: WLBZ WAAB WIBC WCSH WRDO
To be announced: WABI CHNC
Dance Music: WHDH CFNB
CBL-Advs. of Jimmie Allen
CFCY-Light Up & Listen
CHNS-Program: Market Reports
CKAC-Les Nouvelles de Chez Nous
WCOU-Market Melodies
WEEI-Rhythm Revue
WFEA-House of Peter MacGregor
WGAN-Sports Review
WGY-Lee Bolley, sports
WHAZ-String Trio
WJAR-Arthur Markey, sports
★WLBZ-News: Radio News
WLLH Song Time
WMFF-Dance Hour
★WOKO-Edwin C. Hill, comm.
WOR-Johnson Family, sketch
WORC-Modern Melodies
WQDM-Dance Time
WTAG-Accordiana

7:00 EDT 6:00 EST
NBC-Fred Waring in Pleasure Time: WEAF WCSH WNAC WTAG WTIC WJAR WLBZ WGY
NBC-Crphans of Divorce, sketch: WJZ WEAN WHAM WBZ
MBS-Earl Browder, commentator: WLLH WCOU WLNH WRDO WAAB
CBS-Amos n' Andy, sketch: WABC WGAN WOKO WEEI WDRG WORC CKAC CFRB (sw-15.27)
CBC-La Pension Velder: CBF CHNC
CBC-Snyder & Ross, piano duo: CBL CBA CHSJ CHNS CBO
CBL-Heart Throbs of the Hills
CFCF-Organ Music
CFCY-Evening Serenade
CFNB-Seven o'Clock Frolic
WABI-Jack Moran
WBRY-Dance Hall of Fame
WFEA-On With the Dance
WHAZ-Dinner Music
WHDH-Duane Marshall's Orch.
WIBC-Henry King's Orch.
WMFF-Sports Review
WNBX-Moon Magic
WOR-Sports
WQDM-Yesterday's Hits

7:15 EDT 6:15 EST
CBS-Lum & Abner, sketch: WABC WEEI WOKO WDRG
NBC-Luther & Layman, songs: Male Quartet: WEAF WCSH WJAR WLBZ WTIC WFEA WNAC
CBC-G. R. Markowski's Orch.: CHSJ CHNC CBF CBM CBA
CN-Advertising Drama: Dance Orch.: WAAB WLNH WLLH
To be announced: WORC WBRY WGAN CKAC WIBC
Light Up & Listen Club: CHNS CFRB CFCF CBO
CBL-Sports Club
CFCY-Ford Ranch Boys
CFNB-Variety Prgm.
WABI-Accordiana
WCOU-Sports
WGY-Your Neighbor
★WHAZ-News
WHDH-Pete Herman's Orch.
WMFF-To be announced
WNBX-Baseball Summary
WOR-The Answer Man
WRDO-Sandra Lee
WTAG-Etchings in Jazz

7:30 EDT 6:30 EST
NBC-Ricardo Rhythms: WJZ WHAZ WMFF
CBS-Blondie, sketch: WABC WDRG WNBX WEEI WOKO WORC WABI WIBC (sw-15.27) (also KNX KSL at 10:30 p.m.)
For detail see Good Listening Guide.
YN-Inside of Sports: WTAG WTIC WEAN WNAC
NBC-Larry Clinton's Musical Sensations: WEAF WJAR WHAM WBZ WLBZ WRDO
CBC-Lucille Cameron, songs: CBL CBO CBF CBM CHNC CHSJ CHNS CBA
MBS-The Lone Ranger, sketch: WOR WAAB WLLH

★News: CFCY WFEA
CFCF-Uncle Troy
CFNB-Light Up & Listen Club
CFRB-The Musical Interlude
CKAC-Nazaire Et Barnabe
WBRY-Not-So-Grimm Fairy Tales
WCOU-Four Harvesters
WCSH-For Your Information
WGAN-U. S. Government Reports
★WGY-Jim Healey, commentator
WHDH-Seven Rhythmic Boys
★WLNH-News Parade

7:45 EDT 6:45 EST
CBC-My Job: CBO CBM CHSJ CHNS CBL CBA CFB
YN-Names in the News: WCSH WFEA WTAG WNAC WEAN
NBC-Science on the March: WJZ WHAZ WMFF
Animal societies, how and why they are formed, will be dealt with today.
CBC-Entretien Sur Les Arts: CBF CHNC
CBF-Les Arts au Canada
CFCF-Women in the News
CFCY-Memories
CFCB-Easy Aces
CKAC-Markowski Trio
WBRY-Al Kavelin's Orch.
WCOU-To be announced
WGAN-Dixieland Band
WGY-Weekiy Milk Bulletin
WHDH-Ken Club Orch.
WLNH-Waltz Time
WTIC-Patit Chapin Sings

8:00 EDT 7:00 EST
MBS-Johnny Presents Breezing Along: WOR
NBC-Order of Adventurers: WJZ WHAM CFCF WRDO WLBZ WFEA WHZ WMFF
NBC-Quaker Variety Show: WEAF WJAR WTIC WCSH WTAG WGY WNAC (sw-9.53)
CN-Lone Ranger: WCOU WLNH WLBZ WEAN
CBS-Tune-Up Time: WABC CFRB WOKO WORC WDRG WEEI WIBC CKAC (sw-15.27) also KNX KSL at 12 mid.
For detail see Good Listening Guide.
CBC-Don Turner's Orch.: CBF CFNB CFCY CBO CHSJ CBM CHNS CHNC CBL CBA
WAAB-20th Century Serenade
WABI-In the Groove
WBRY-Swingtime
WGAN-Emerly Duster's Orch.
WHDH-Concert Master
WLLH-Blackfriars Players
★WNBX-News

8:15 EDT 7:15 EST
WNBX-Mr Fixit
8:30 EDT 7:30 EST
NBC-The Voice of Firestone: WEAF WTAG WTIC WCSH WNAC WFEA WJAR WLW WGY CBL CBM (sw-9.53) (also KFI KOA at 11:30 p.m.)
Music detail on page 14 this week.
NBC-True or False: WJZ CFCF WABY WEAN WHAM WBZ
CBS-Model Minstrels: WABC WDRG WOKO WEEI WORC WABI WGAN (also KNX KSL at 11:30 p.m.)
MBS-Bob Zurke's Orch.: WLBZ WLLH WLNH WAAB WSAR WCOU WRDO
CBC-Sevillana: CBO CBA CHNC CHNS CFNB CBF
Good Will Hour: CFCY CHSJ
CFRB-Memory Baseball
CKAC-Radio Marathon
WHAZ-To be announced
WHDH-Novelty Orch.
WIBC-Emil Coleman's Orch.
WMFF-Burlington Prgm.
WNBX-The Singing Parson
WOR-Benay Venuta: E. Fiorito's Orch.

8:45 EDT 7:45 EST
WHDH-Roland Wingate, golf talk
WIBC-Michael R. Hanna

9:00 EDT 8:00 EST
NBC-Doctor I. Q., Quiz Prgm.: WEAF WGY WNAC WTAG WCSH WJAR WTIC (sw-9.53)
NBC-Magic Key of RCA: WJZ WABY WMFF WEAN WRDO CFCF WHAM WBZ CBF CBL WFEA WLBZ
For detail see Good Listening Guide.
CBS-Lux Radio Theater: WABC CKAC WOKO CFRB WDRG WORC WIBC CHNS CFNB CHSJ CFCY CBO WEEI (sw-11.83)
Pictures of Cecil B. DeMille may be found on page 24.
MBS-Paul Decker's Orch.: WAAB WCOU WLNH
To be announced: WABI WDRG
★News: WHDH WGAN
WHAZ-Modern Melodies
WLLH-Request Time
WNBX-Old Fashioned Githerin'
WOR-Confidentially Yours

9:15 EDT 8:15 EST
★MBS-Edwin C. Hill, comm.: WOR WAAB
WGAN-Promenade Concert
WLNH-Under the Capitol Dome

9:30 EDT 8:30 EST
NBC-Horace Heidt's Orch.: WEAF WCSH WJAR WTAG WNAC WHAM WTIC WGY

MBS-Author, Author: WOR WAAB WLLH WCOU WLNH
CFCF-Theater Review
CKAC-Le Theatre de Chez-Nous
WABI-Candlelight & Wine
WBRY-Bill Dupre's Ramblers
WNBX-Carnival

9:45 EDT 8:45 EST
CBC-Allan Reid, organist: CFCY CBO CHNC CFNB CBA CHNS CHSJ CBM
CFCF-To be announced

10:00 EDT 9:00 EST
★MBS-Raymond Gram Swing, comm.: WOR WLNH WLBZ WCOU WLLH WAAB
NBC-Gray Gordon's Orch.: WJZ WEAN WFEA WRDO CFCF WHAM WMFF
NBC-Contented Hour: WEAF WGY WNAC WJAR WCSH WTAG WTIC CFCY CFB CHNS CHSJ CBA CBF CBO CBL CBM (sw-9.53)
The Lullaby Lady will sing Mexican Lullaby and, with the quartet, Chilito Lindo, La Cucaracha, and Fantasy. The quartet will also offer Alla En El Rancho Grande and Lamento Gipano. The orchestra will play Mexican Hat Dance, Fiesta, and a medley consisting of La Golondrina, Estrellita, Jurame, and Donde Estas Corazon.
CBS-Guy Lombardo's Orchestra: WABC WDRG WOKO WEEI CFRB
To be announced: WABI CKAC
WBRY-Dance Hour
WBZ-Dance Orch.
WHAZ-Dance Tunes
WIBC-Freddie Rich's Orch.
WNBX-Moonlight Sonata

10:15 EDT 9:15 EST
MBS-Three Marshalls: WOR WAAB WRDO WLBZ WCOU WLLH WLNH
WNBX-Dance Orch.

10:30 EDT 9:30 EST
NBC-Nat'l Radio Forum: WJZ WLBZ WBC WFEA WRDO WHAZ WEAN WMFF
CBS-To be announced: WABC WOKO WDRG WNBX WBRY WORC WEEI WABI WIBC CKAC (sw-11.83)
NBC-Al Donahue's Orch.: WEAF
MBS-Pageant of Melody: WAAB WLLH WLNH WCSH WCOU CBF CFCY CHNS WOR CBL CFNB CBO CBA CHSJ CBM WTAG
NBC-Larry Clinton's Musical Sensations: WGY
CFCF-Theater Review
CFRB-Organ Reveries
WHAM-Nocturne
WJAR-Dancing Melodies
WNAC-Dance Orch.
WTIC-Guv Hedlund & Co.

10:45 EDT 9:45 EST
★CFRB-Story of Fur Storage: News
CFCF-To be announced
CKAC-Le Journal Parle
★WORC-News

11:00 EDT 10:00 EST
CBS-Ben Bernie's Orch.: WORC
★NBC-(News, WJZ only) Fred Waring's Orch.: WJZ
★CBS-News: WABC
★NBC-Joe Rines' Orch. (News, WEAF only): WEAF
★YN-News: WCSH WFEA WTIC WNAC WEAN WRDO WLLH WLBZ WLNH WCOU
★CBC-News: CFCY CFB CBL CBO CBM CBF CHSJ CHNS CBA CHNC
★News: WJAR WEEI WOKO WHAM WOR CFCF WBRY WBZ WIBC WMFF WDRG WOKO WGY WTAG

11:15 EDT 10:15 EST
YN-Weather Service: WEAN WRDO WNAC WFEA WLLH WCOU WLNH WCSH WLBZ
NBC-Barry Winton's Orch.: WJZ
CBS-Ben Bernie's Orch.: WABC
CBC-String Trio: CBL CBA
MBS-Nat Brusiloff's Orch.: WOR WAAB

11:30 EDT 10:30 EST
NBC-Woody Herman's Orchestra: WJZ
CBS-Dance Orch.: WABC
NBC-Little Jack Little's Orch.: WEAF
Len Hopkins' Orch.: CBL CBA

12:00 EDT 11:00 EST
NBC-Tommy Dorsey's Orchestra: WEAF
CBS-Dance Orch.: WABC
NBC-Orrin Tucker's Orch.: WJZ
MBS-Dance Orch.: WOR
★WAAB-News

12:15 EDT 11:15 EST
MBS-Dance Orch.: WAAB
12:30 EDT 11:30 EST
NBC-Tommy Dorsey's Orchestra: WEAF
CBS-Dance Orch.: WABC
NBC-Ella Fitzgerald's Orchestra: WJZ
MBS-Johnnie Davis' Orch.: WOR WAAB
End of Monday Programs

★Star in program listings indicates news broadcast.

8:00 EDT 7:00 EST
NBC-Musical Varieties: WFAE
NBC-Earbenders: WJZ
CBS-Have You Forgotten: WABC (sw-17.83)
NBC-Do You Remember?: CBM (sw-21.5)
★YN-News: WFEA WLLH WEAN WCHS WHDO WNAC WLBZ WCOU WLNH
★CBC-News: CBO CHNS
★News: WTIC WTAG WJAR WOR WORC
Musical Clock: WOKO CFNB WBZ
CBF-French Songs
★CBL-News: Police Safety Talk
★CFNC-News: Musicale
CFRB-Reporter: Livestock
CHNC-English Vocals
CHSJ-Rise 'n' Shine
CKAC-La Revue de la Chanson Francaise
WAAB-Eight Bells
WABI-Harold Dorr, accordionist
★WBRY-News: Farm Survey
WDEV-Birthday Prgm.
WDRC-Shoppers' Special
WEEL-Weather: Bordertown Barbecue
WGAN-Summer Serenade
WGY-Summer Show
8:15 EDT 7:15 EST
CBS-Phil Cook's Almanac: WABC (sw-17.83)
NBC-Do You Remember?: WFAE WJAR CBM CBL WTIC (sw-21.5)
YN-Weather Service: WFEA WNAC WCHS WLLH WEAN WCOU WLNH
NBC-Earbenders: WJZ WRDO CBF CFCF
CBO-Devotional Period
★CFNB-News
CFRB-Birthday Greetings
CHNC-French Songs
CHNS-Good Morning, Neighbor
WAAB-Musical Almanac
WABI-Morning Varieties
WBRY-Organaires
WEEL-Caroline Cabot
WGAN-Call to Church
WHAM-Pete & Joe
WIBX-Tune Time
WLBZ-Thoughts for the Day
WMFF-Minute Man
WOR-Red River Dave: Musical Interlude
WORC-Ernest Johnson's Organ Harmonies
WTAG-Bordertown Barbecue
8:30 EDT 7:30 EST
NBC-Gene & Glenn: WFAE (sw-21.5)
NBC-Vocal Vagues: WJZ WFEA CFCF CBL WMFF WBZ
CN-Andy Jacobson's Rhythm: WAAB WLLH WEAN WRDO WCOU WLNH WLBZ
CBS-Adelaide Hawley: WABC (sw-17.83)
★News: CBF CBM
CBO-Rise 'n' Shine
CFNB-Talk: Listening Post
CFRB-Christian Science Devotions
CHNC-Roamin' Cowhand
CHSJ-Geins of Melody
WBRY-Toast & Eggs-Cerpts
WCSH-Memory Lane
WDEV-Variety Prgm.
★WDRC-News: Shoppers' Special
WEEL-Musical Bee: Hits & Encores
WGAN-Organaires
WGY-Musical Workshop
WHAM-Ma Perkins, sketch
WHDH-School Safety for Children
WIBX-Musical Clock
WJAR-Morning Devotions
WNAC-Musical Roundup
WNBX-Hymns of All Churches
WOR-Ed Fitzgerald, talk
WQDM-Morning Musicale
WTAG-Radio Journal
WTIC-Radio Bazaar
8:45 EDT 7:45 EST
NBC-Harvey & Dell, sketch: WJZ WFEA CFCF
CBS-Baseball Players' Lives: WABC (sw-17.83)
NBC-Do You Remember: WJAR CBM
★News: CKAC WABI WHDH
Morning Devotions: CBL WMFF
French Songs: CBF CHNC
CFRB-Gospel Singer
CHNS-Three Capsules & Todd Russell
CHSJ-Todd Russell & Three Capsules
WBZ-The Woman Buys
WDEV-Variety Prgm.
WEEL-Bill Elliot, songs
WGAN-Morning Variety Show
WGY-Market Basket
WHAM-Tower Clock Prgm.
WNBX-Bradley Kincaid
WOKO-To be announced
WOR-The Goldbergs, sketch
WORC-Morning Watch

★WPRO-Home Folks Frolic: News
 WTIC-Rhythm of the Day
9:00 EDT 8:00 EST
★NBC-News: Happy Jack, songs: CBM CBF WTAG WCHS
★NBC-News: Women and News: WFAE
NBC-The Woman of Tomorrow: WJZ
★NBC-News: Breakfast Club: WFEA CBL CBO CFCF CHNC WLBZ WMFF WRDO (sw-21.5)
CBS-Richard Maxwell, tenor-philosopher: WABC WORC WDRC WNBX WOKO WGAN WABI WBRY WBX (sw-17.83)
YN-Variations: WNAC WLNH WNAC WLLH
Gospel Singer: CFNB CFCY
CFRB-Kitty Keene, Inc., sketch
CHNS-Cabinet of Melody
CHSJ-Hour of Good Cheer
CKAC-Voistions
WAAB-The Merry-Go-Round
★WBZ-News: Musicale
WCOU-United Grocers
WDEV-Women in the News
★WEAN-News: Prgm. Notes
WEEL-Food Magician
WGY-Your Family & Mine
WHAM-Vass Family
WHDH-Dance Music
WJAR-Shopping News
WOR-Martha Manning, sales talk
WQDM-Pep in Pop
WTIC-Mary Lee Taylor
9:15 EDT 8:15 EST
CBS-Meet the Dixons, sketch: WABC WDRC WORC WEEL WOKO WGAN WBX
NBC-Band Goes to Town: WFAE WJAR WCHS CBF CBM WCHS WTAG
YN-Walter Kidder, bar: WEAN WLLH WNAC
★CFCY-News
CFNB-Dance Music
CFRB-Jack Feeney
CHNS-Morning Devotions
WABI-Melodic Sunshine
WBRY-Dial Tones
WBZ-As You Like It
WDEV-Green Mountain Trio
WGY-This Day Is Ours
WHAM-Women Only
WHDH-Slim & Tex
WJAR-Housewives Radio Exch.
WLNH-Views of the News
WNBX-Town Crier: String Ensemble
WOR-Raymond Gram Swing, news
WQDM-Morning Offering
WTIC-Music While You Work
9:30 EDT 8:30 EST
CBS-Manhattan Mother: WABC CFB
NBC-Breakfast Club: WJZ WBZ WRDO
NBC-The Family Man: WTAG CBM WCHS
CBS-Marion Carley, pianist: (sw-17.83)
YN-Singing Strings: WLLH WCOU WLNH
NBC-Morning Market Basket: WFAE
CBC-Your Favorite Songs: CBF CFCY-Guest Prgm.
★CFNB-Monitor News
CHNC-Idem
CHNS-Kentville Sanatorium Program
CHSJ-To be announced
WABI-Lincoln Prgm.
WBRY-Shoppers Parade
★WDRC-News: Us on a Bus
WEAN-Musical Roundup
WEEL-Shopping Service
WGAN-They Are Saying
WGY-Kitty Keene
WHAM-Young Dr. Malone, sketch
WHDH-Morning Musicale
★WIBX-News: George Davis, organist
WNAC-Career of Alice Blair
WOKO-Meet Miss Julia
WOR-The Career of Alice Blair
WORC-Good Morning, Neighbor
WQDM-Your Home Prgm.
9:45 EDT 8:45 EST
CBS-Bachelor's Children, sketch WABC WEEL WOKO
NBC-Life Can Be Beautiful, sketch: WFAE WGY WCHS WBZ
CBS-Music in the Air: (sw-17.83)
YN-Gretchen McMullen: WNAC WEAN
To be announced: CBM WCOU
CFNB-Three Capsules & Todd Russell
CFRB-Johnson Negro Choir
CHNS-Organ Reveries
CHSJ-Sidewalk Interview
CKAC-La Famille Gauthier
WAAB-U. S. Gov. Reports
WABI-Morning Mail
WDEV-Langworth Prgm.
WHAM-I Love a Mystery
WJAR-Dancing Melodies
WLLH-New England Agriculture
WLNH-Women in the News
WNBX-Harriet Dyke
WOR-Meet Miss Julia, sketch
WQDM-Hands Across the Ivorys
WTAG-Rhythm & Romance
WTIC-Doye O'Dell

Tuesday

Good Listening Guide

Stations which will broadcast these programs may be found in the adjacent columns at the time hereunder indicated

Check the programs you want to hear today

AFTERNOON

12:30 EDT (11:30 EST) Farm and Home Hour.
 5:30 EDT (4:30 EST) Highways to Health.

NIGHT

6:30 EDT (5:30 EST) Rosh Hashanah Program. Rabbi Stephen S. Wise, speaker; the Choir of Jewish Center, with Cantor Pincus Jassinowski; Erna Rubenstein, violin soloist.
 7:00 EDT (6:00 EST) Fred Waring in Pleasure Time.
 7:15 EDT (6:15 EST) Quicksilver. Quiz program, with Ransom Sherman and Bob Brown.
 7:15 EDT (6:15 EST) Jimmie Fidler; Hollywood Gossip.
 8:00 EDT (7:00 EST) The Human Adventure. Dramatizations of the contributions of American universities to the progress of the world. Scholars and scientists from some of the leading universities in the country will participate.

8:00 EDT (7:00 EST) Inside Story; Dramatized News Behind the Headlines. Guest: L. F. Gittler, American student of Hitlerism, who will expose Germany's bootleg "Black Money" ring. Gittler, who is an eye-witness to the activities of this ring, will tell who is the brain behind this organization and how agents get their precious bootleg across the border.

8:00 EDT (7:00 EST) Johnny Presents. Dramas; vocalists; Johnny Green's orchestra.

8:30 EDT (7:30 EST) Information, Please; Quizzing Experts and Guest Celebrities.

9:00 EDT (8:00 EST) Musical Steelmakers' Day. This program is broadcast from a typical West Virginia picnic held at Wheeling, West Virginia, in honor of the Musical Steelmakers. Featured on this program are Dorothy Anne Crow, soprano; Steele Sisters; Ardenne White, tenor; The Old Timer and others. More information about this program may be found on page 10.

9:00 EDT (8:00 EST) We, the People; Drama and Music. Gabriel Heatter, M. C.; Harry von Zell, announcer; Mark Warnow's orchestra.

9:00 EDT (8:00 EST) Artie Shaw's Orchestra. Helen Forrest, vocalist.

9:30 EDT (8:30 EST) Fibber McGee and Molly. Marion and Jim Jordan; Bill Thompson; Harold Peary; Donald Novis, tenor; Billy Mills' orchestra. Pictures may be found on page 12.

9:30 EDT (8:30 EST) Bob Crosby's Orchestra. With Johnny Mercer, M. C., and Helen Ward, vocalist.

10:00 EDT (9:00 EST) Mr. District Attorney; Drama.

10:00 EDT (9:00 EST) Time to Shine. Hal Kemp's orchestra; Nan Wynn and Bob Allen, vocalists, and the Smoothies.

10:00 EDT (9:00 EST) Middleweight Boxing Bout. From Madison Square Garden this middleweight boxing-bout between Fred Apostoli and Ceferina Garcia will be heard. Sam Taub and Bill Stern will report this event.

10:30 EDT (9:30 EST) Uncle Walter's Dog House. Dramatizations of amusing family situations, with Tom Wallace (Uncle Walter); Sweet Adeline; Tom, Dick and Harry; Bob Strong's orchestra.

10:30 EDT (9:30 EST) Kaltenborn Edits the News.

Refer to adjacent columns for stations broadcasting these programs

FREQUENCIES

CBA-1050	CKAC-730	WEEL-590	WLNH-1310
CBF-910	WAAB-1410	WFEA-1340	WMFF-1310
CBL-840	WABC-860	WGAN-640	WNAC-1230
CBM-960	WABI-1200	WGY-790	WNBX-1260
CBO-880	WBRY-1530	WHAM-1150	WOKO-1430
CFCF-600	WBZ-WBZA-990	WHAZ-1300	WOR-710
CFCY-630	WCOU-1210	WHDH-830	WORC-1280
CFNB-550	WCSH-940	WJAR-890	WQDM-1390
CFRB-690	WDEV-550	WJZ-760	WRDO-1370
CHNC-610	WDRC-1330	WLBZ-620	WTAG-580
CHNS-930	WEAF-660	WLLH-1370	WTIC-1040
CHSJ-1120	WEAN-780		

10:00 EDT 9:00 EST
CBS-Pretty Kitty Kelly: WABC WEEL WDRC WBRY WBX
NBC-The Man I Married, sketch: WFAE CFCY CBM CBO CBL WTAG WTIC WGY CHSJ WJAR WCHS WNAC CHNS CFNB
NBC-Thunder Over Paradise, sketch: WJZ WEAN WFEA CFB-Three Capsules & Todd Russell

CKAC-Charlie Kunz, pianist
 WABI-Accordiana
 WBZ-Home Forum
 WGAN-Song Shoppers
 WHAM-Song Time
 WHDH-Music of Many Lands
 ★WOKO-News: Interlude
 WOR-Pure Food Hour, talk
 WORC-Old Refrains
 WQDM-Writers' Club
 WRDO-Topics for the Ladies

10:15 EDT 9:15 EST
NBC-Josh Higgins of Finchville, sketch: WJZ WHAM WFEA WBZ
NBC-John's Other Wife, sketch: WFAE WNAC WGY WCHS WTIC WJAR WTAG CBL
CBS-Myrt & Marge, sketch: WABC WEEL WBX WOKO WORC WDRC WGAN WBRY
MBS-Paul Allison, poems & organist: WCOU WAAB WLLH WLNH WNBH WEAN
Musicale: CHNC CBM
CBF-Fifteen Minutes with CBO-Musical Interlude
CFCY-Morning Melodies
CFNB-Melody in Revue
CFRB-Life Can Be Beautiful
CHNS-Radio Hour
CHSJ-The Morning Bulletin
CKAC-Radio-Cinema Revue
WDEV-Dr. Bob Jones
WLBZ-Topics for the Ladies
WMFF-Ma Perkins, sketch
WNBX-George Fields, pianist
WQDM-Amer. Family Robinson

10:30 EDT 9:30 EST
MBS-Melody Strings: WLLH WAAB WCOU WLNH
CBS-Hilltop House, sketch: WABC WEEL WBX WOKO WORC WDRC WGAN WBRY
NBC-Originalities: WJZ WBZ WEAN CFCF WRDO WFEA WHAM
CBC-Quelles Nouvelles: CBF
NBC-Just Plain Bill, sketch: WFAE WJAR WTIC WTAG WGY WNAC WCHS CBL
CBM-Symphonic Poems
CFCY-Women at Home
CFNB-House of Peter MacGregor
CFRB-Harlem Minstrels
CKAC-L'Heure Recreative
WABI-Waltz Time
WDEV-The Girl Friend
WHDH-Fisherman's Broadcast
WMFF-To be announced
WNBX-Your Home & Mine
WQDM-Shopping Facts

10:45 EDT 9:45 EST
NBC-Breen & de Rose: WJZ CBL WHAM WFEA WLBZ WBZ WRDO
NBC-Woman in White, sketch: WFAE WJAR WTIC WNAC WCHS WTAG WGY
CBS-Stepmother, sketch: WABC WEEL WDRC
MBS-Choir Loft: WAAB WLLH WCOU WLNH
CBC-Fifteen Minutes with—: CBF
CBO-Musical Varieties
CFCF-Fields & Hall, mountaineers
CFNB-Organ Melodies
CKAC-Grande Soeur
WBRY-Our Neighborhood
WEAN-Talking on the Sidewalk
WGAN-Music for Home
WIBX-Young Dr. Malone
WNBX-Women's Club of the Air
WOKO-Opportunity Knocks
WORC-Amer. Family Robinson

11:00 EDT 10:00 EST
CBS-Rhythmaires: WABC
NBC-Story of Mary Marlin, sketch: WJZ WHAM WLBZ WBZ
NBC-David Harum, sketch: WFAE WJAR WNAC WTIC WTAG WCHS WGY
CN-Ruth Moss Interviews: WRDO WAAB WLLH WCOU WLNH WFEA
CBS-Mary Lee Taylor: WEEL WOKO

11:15 EDT 10:15 EST
CBS-Brenda Curtis, sketch: WABC WEEL WORC WDRC WOKO CFB
NBC-Vic & Sade, sketch: WJZ WLBZ WHAM WBZ (sw-15.33)
NBC-Lorenzo Jones, sketch: WFAE WCHS WTAG WJAR WGY WNAC WTIC
MBS-Orange Blossom Quartet: WLNH WAAB WLLH WCOU WOR WFEA
To be announced: WABI WNBX WRDO WGAN WBX
CBL-Dance Parade
CBO-Hawaiian Echoes
CFCF-Concert Hall
CHNC-Dinner Music
CHSJ-Variety Prgm.
WBRY-Trial News: Ranch Boys
WDEV-WPA Prgm.
WMFF-Broncho Busters
WQDM-WPA Concert

11:30 EDT 10:30 EST
NBC-Pepper Young's Family, sketch: WJZ WHAM (sw-15.33)
NBC-Young Widder Brown, sketch: WFAE WTIC WTAG WNAC WCHS WJAR WGY
MBS-Keep Fit to Music: WEAN WAAB WRDO WLLH WCOU WOR WLNH
CBS-Big Sister, sketch: WABC WOKO WEEL WDRC CFNB CFB CHNS CHSJ WBX CFCY WORC CKAC CBO
CBL-At Monica Muga's
CHNC-Varieties
WABI-American Family Robinson
WBRY-Morning Musical Revue
WBZ-Weather: Musicale
WDEV-Langworth Prgm.
WFEA-Star Parade
WGAN-Meditations in Melody
WHDH-Cavalcade of Drama
WLBZ-Ma Perkins, sketch
WNBX-Tourist Guide
★WQDM-Monitor News

11:45 EDT 10:45 EST
NBC-Wife Saver: WJZ WBZ WLBZ WRDO CFCF WMFF CBL WEAN WFEA (sw-15.33)
NBC-Road of Life, sketch: WFAE WTIC WJAR WGY WCHS WNAC WTIC CBL
CBS-Aunt Jenny's Stories: WABC WEEL WDRC WOKO WORC WBX
MBS-Erskine Butterfield, pianist: WAAB WCOU WLNH WLLH WOR
★Interlude: News: CHNC CFB
CBO-Musical Interlude
CFCY-Noonday Reverie
CFNB-Happy Warrior Prgm.
CKAC-Charlie Kunz, pianist
CHNS-Musical Workshop
CHSJ-While You Dine
WABI-Lost Empire
WGAN-American Family Robinson
WHAM-Meet Miss Julia, sketch
WHDH-Melodies Old & New
WQDM-Melodic Memories

12:00 EDT 11:00 EST
NBC-Meet the Songwriter: WJZ WRDO WLBZ (sw-15.33)
NBC-To be announced: WFAE CBF
CBS-Joyce Jordan, Girl Interne: WABC WDRC WEEL WBX
CBC-Sweet Hour of Prayer: CBL CBM CBA
CN-Noonday Musicale: WLNH WCOU WNAC WLLH
★News: WAAB WDEV WABI WORC
Meet Miss Julia: WTAG WCHS CBO-The Gospel Singer
★CFCF-News: Melody Time: Musicale
CFCY-Dance Parade
CFNB-Old Time Dance Music
CFRB-Salon Orch.
★CHNS-News: Markets: Weather
CHSJ-Time; Weather; Musical Prgm.
CKAC-Allons, C'est Parisien
WBRY-Musical Workshop
★WBZ-Reporter: News: Noonday
Review: Stocks
★WEAN-News: Shopping News
WFEA-Extension Service
WGAN-Luncheon Club of the Air
★WGY-Musical Interlude: Markets: News
★WHAM-Hit of the Day: News
★WHDH-Weather: Time: News
WJAR-Weather: Where Are You Going?
★WMFF-News: Empl. Service
WNBX-Betty & Bob

12:00 EDT 11:00 EST
NBC-Just Plain Bill, sketch: WFAE WJAR WTIC WTAG WGY WNAC WCHS CBL
CBM-Symphonic Poems
CFCY-Women at Home
CFNB-House of Peter MacGregor
CFRB-Harlem Minstrels
CKAC-L'Heure Recreative
WABI-Waltz Time
WDEV-The Girl Friend
WHDH-Fisherman's Broadcast
WMFF-To be announced
WNBX-Your Home & Mine
WQDM-Shopping Facts

12:00 EDT 11:00 EST
NBC-Just Plain Bill, sketch: WFAE WJAR WTIC WTAG WGY WNAC WCHS CBL
CBM-Symphonic Poems
CFCY-Women at Home
CFNB-House of Peter MacGregor
CFRB-Harlem Minstrels
CKAC-L'Heure Recreative
WABI-Waltz Time
WDEV-The Girl Friend
WHDH-Fisherman's Broadcast
WMFF-To be announced
WNBX-Your Home & Mine
WQDM-Shopping Facts

12:00 EDT 11:00 EST
NBC-Just Plain Bill, sketch: WFAE WJAR WTIC WTAG WGY WNAC WCHS CBL
CBM-Symphonic Poems
CFCY-Women at Home
CFNB-House of Peter MacGregor
CFRB-Harlem Minstrels
CKAC-L'Heure Recreative
WABI-Waltz Time
WDEV-The Girl Friend
WHDH-Fisherman's Broadcast
WMFF-To be announced
WNBX-Your Home & Mine
WQDM-Shopping Facts

12:00 EDT 11:00 EST
NBC-Just Plain Bill, sketch: WFAE WJAR WTIC WTAG WGY WNAC WCHS CBL
CBM-Symphonic Poems
CFCY-Women at Home
CFNB-House of Peter MacGregor
CFRB-Harlem Minstrels
CKAC-L'Heure Recreative
WABI-Waltz Time
WDEV-The Girl Friend
WHDH-Fisherman's Broadcast
WMFF-To be announced
WNBX-Your Home & Mine
WQDM-Shopping Facts

12:00 EDT 11:00 EST
NBC-Just Plain Bill, sketch: WFAE WJAR WTIC WTAG WGY WNAC WCHS CBL
CBM-Symphonic Poems
CFCY-Women at Home
CFNB-House of Peter MacGregor
CFRB-Harlem Minstrels
CKAC-L'Heure Recreative
WABI-Waltz Time
WDEV-The Girl Friend
WHDH-Fisherman's Broadcast
WMFF-To be announced
WNBX-Your Home & Mine
WQDM-Shopping Facts

12:00 EDT 11:00 EST
NBC-Just Plain Bill, sketch: WFAE WJAR WTIC WTAG WGY WNAC WCHS CBL
CBM-Symphonic Poems
CFCY-Women at Home
CFNB-House of Peter MacGregor
CFRB-Harlem Minstrels
CKAC-L'Heure Recreative
WABI-Waltz Time
WDEV-The Girl Friend
WHDH-Fisherman's Broadcast
WMFF-To be announced
WNBX-Your Home & Mine
WQDM-Shopping Facts

12:00 EDT 11:00 EST
NBC-Just Plain Bill, sketch: WFAE WJAR WTIC WTAG WGY WNAC WCHS CBL
CBM-Symphonic Poems
CFCY-Women at Home
CFNB-House of Peter MacGregor
CFRB-Harlem Minstrels
CKAC-L'Heure Recreative
WABI-Waltz Time
WDEV-The Girl Friend
WHDH-Fisherman's Broadcast
WMFF-To be announced
WNBX-Your Home & Mine
WQDM-Shopping Facts

12:00 EDT 11:00 EST
NBC-Just Plain Bill, sketch: WFAE WJAR WTIC WTAG WGY WNAC WCHS CBL
CBM-Symphonic Poems
CFCY-Women at Home
CFNB-House of Peter MacGregor
CFRB-Harlem Minstrels
CKAC-L'Heure Recreative
WABI-Waltz Time
WDEV-The Girl Friend
WHDH-Fisherman's Broadcast
WMFF-To be announced
WNBX-Your Home & Mine
WQDM-Shopping Facts

12:00 EDT 11:00 EST
NBC-Just Plain Bill, sketch: WFAE WJAR WTIC WTAG WGY WNAC WCHS CBL
CBM-Symphonic Poems
CFCY-Women at Home
CFNB-House of Peter MacGregor
CFRB-Harlem Minstrels
CKAC-L'Heure Recreative
WABI-Waltz Time
WDEV-The Girl Friend
WHDH-Fisherman's Broadcast
WMFF-To be announced
WNBX-Your Home & Mine
WQDM-Shopping Facts

12:00 EDT 11:00 EST
NBC-Just Plain Bill, sketch: WFAE WJAR WTIC WTAG WGY WNAC WCHS CBL
CBM-Symphonic Poems
CFCY-Women at Home
CFNB-House of Peter MacGregor
CFRB-Harlem Minstrels
CKAC-L'Heure Recreative
WABI-Waltz Time
WDEV-The Girl Friend
WHDH-Fisherman's Broadcast
WMFF-To be announced
WNBX-Your Home & Mine
WQDM-Shopping Facts

12:00 EDT 11:00 EST
NBC-Just Plain Bill, sketch: WFAE WJAR WTIC WTAG WGY WNAC WCHS CBL
CBM-Symphonic Poems
CFCY-Women at Home
CFNB-House of Peter MacGregor
CFRB-Harlem Minstrels
CKAC-L'Heure Recreative
WABI-Waltz Time
WDEV-The Girl Friend
WHDH-Fisherman's Broadcast
WMFF-To be announced
WNBX-Your Home & Mine
WQDM-Shopping Facts

12:00 EDT 11:00 EST
NBC-Just Plain Bill, sketch: WFAE WJAR WTIC WTAG WGY WNAC WCHS CBL
CBM-Symphonic Poems
CFCY-Women at Home
CFNB-House of Peter MacGregor
CFRB-Harlem Minstrels
CKAC-L'Heure Recreative
WABI-Waltz Time
WDEV-The Girl Friend
WHDH-Fisherman's Broadcast
WMFF-To be announced
WNBX-Your Home & Mine
WQDM-Shopping Facts

12:00 EDT 11:00 EST
NBC-Just Plain Bill, sketch: WFAE WJAR WTIC WTAG WGY WNAC WCHS CBL
CBM-Symphonic Poems
CFCY-Women at Home
CFNB-House of Peter MacGregor
CFRB-Harlem Minstrels
CKAC-L'Heure Recreative
WABI-Waltz Time
WDEV-The Girl Friend
WHDH-Fisherman's Broadcast
WMFF-To be announced
WNBX-Your Home & Mine
WQDM-Shopping Facts

12:00 EDT 11:00 EST
NBC-Just Plain Bill, sketch: WFAE WJAR WTIC WTAG WGY WNAC WCHS CBL
CBM-Symphonic Poems
CFCY-Women at Home
CFNB-House of Peter MacGregor
CFRB-Harlem Minstrels
CKAC-L'Heure Recreative
WABI-Waltz Time
WDEV-The Girl Friend
WHDH-Fisherman's Broadcast
WMFF-To be announced
WNBX-Your Home & Mine
WQDM-Shopping Facts

TUESDAY September 12

(12:00 noon Continued)

★WOKO-News: Quik Quiz
WOR-Red River Dave, cowboy songs
WQDM-Make Believe Ballroom
WTIC-Luncheonaires
12:15 EDT 11:15 EST
NBC-O'Neills, sketch: WFAE WGY WNAC WJAR
CN-Agricultural Series: WEAN WAAB WCOU WLNH
★NBC-Ross Trio (News, WJZ only): WJZ WRDO WMFF CBL CBO WFEA WLBZ CBF (sw-15.33)
CBS-When A Girl Marries: WABC WDRC WOKO WEEI WORC WBRY WABI WIBX
★CBC-News: CBA Gospel Singer: CHNS CHSJ CBM-Variety Prgm. CFCY-Band Parade CFNB-Dance Music CFRB-Singin' Sam
★CHNC-News
★WCSH-News: Musical Work shop
WDEV-Ad Liner
WGAN-Ken MacKenzie
WHAM-Finger Lakes
WHDH-Noonday Varieties
WLLH-Shopping News
★WNBX-News: Used Car Values
WOR-Jack Berch, songs
WQDM-Man About Town
WTAG-Farm Flashes
WTIC-Dav Dreams: Vass Family
12:30 EDT 11:30 EST
NBC-Trail Finder: WFAE
NBC-Nat'l Farm & Home Hour: WJZ WBZ WHAM WMFF
CBS-Romance of Helen Trent, sketch: WABC WOKO WORC WDRC WEEI
YN-Italian Melodies: WAAB WEAN
★CBC-News: CBL CHNC CBM CBF
CBC-Farm Broadcast: CBA CHSJ
★News: WOR WFEA CBO WIBX WBRY
Singin' Sam: CFCF WNAC Noonday Revue: WTAG WRDO CFCY-Home Forum
CFNB-Luncheon Music
CFRB-Rollo Hudson's Orch.
CHNS-Musical Matinee
CKAC-La Province en Progres
WABI-Air Parade
WCOU-Half & Half
WCSH-Merry-Go-Round
★WGAN-Monitor Views the News
WGY-Farm Paper of the Air
WJAR-State College Prgm.
★WLBZ-News: Maine News
WLLH-Question Box
WLNH-Weather: Midday Melodies
WNBX-Jack Berch's Gang
WQDM-Mystery Story
WTIC-Your Family and Mine
12:45 EDT 11:45 EST
CBS-Our Gal Sunday, sketch: WABC WEEI WORC WDRC WOKO
★NBC-News: Glenn Darwin, bar.: WFAE
CBC-String Quartet: CBL CHNC CBM CBF
Eb & Zeb, sketch: CBO WFEA Singin' Sam: WJAR WTIC
★News: CFCF CFNB
CFCF-Gospel Singer
CFRB-The Goldbergs, sketch
WBRY-Musical Journey
WGAN-Gypsy Caravan
WIBX-Man on the Street
★WLLH-News: Shopping News

WNAC-Meet Miss Julia
WNBX-Bradley Kincaid
WOR-Consumers' Quiz Club
WQDM-Carolina Mountain Boy
WTAG-Chet & Lorette
1:00 EDT 12:00 EST
CBS-The Goldbergs, sketch: WABC WEEI
★YN-News: WNAC WLLH WCSH WFEA WEAN WRDO WCOU WLNH WLBZ
NBC-Jeno Bartal's Orch.: WFAE CBF (sw-15.33)
CBC-Happy Gang: CBL CHNS CFCY CBA CHSJ
★News: WTAG WNBX WTIC WQDM WJAR
CBM-Rotary Club Luncheon
CBO-Singin' Sam
★CFCF-Monitor Views the News
CFNB-Waltz Time
★CFRB-News: Farm Brd'st
CKAC-Stock Quotations
★WAAB-News of Women's Clubs
WABI-Concert Airs
WBRY-Midday Shopper
★WDEV-Market Report: News
★WDRC-News: Markets: Inter-lude
WGAN-Farm & Home News
WGY-George Hall's Orch.
WHDH-Concert Music
WIBX-Hollywood News: Continentals
WOKO-Forest Willis
WOR-Health Talk: Program Preview: Vass Family
WORC-String Ensemble
1:15 EDT 12:15 EST
CBS-Life Can Be Beautiful: WABC WDRC WEEI WORC CFRB WABI WOKO WNBX
NBC-Three Romeos: WFAE WCSH (sw-15.33)
YN-Tone Tapes: WNAC WEAN
CBF-Kiwanis Club
CBO-Weather: Dance Interlude
CFCF-Concert Trio
★CKAC-News: Musical Hit
WAAB-Boston on Parade
★WABI-Monitor Views the News
WBRY-Home Folks Frolic
WCOU-Poland Spring
WDEV-Tabernacle Choir
WFEA-Mutiny on the High Seas
WGY-Household Chats
WIBX-American Family Robinson
WJAR-Meet Miss Julia
WLBZ-Greetings & Uncle Ezra
WLLH-Staff Orch.
WLNH-N. H. Extension Service
WNBX-Vocal Varieties
WOKO-Musical Menus
WOR-Myrt & Marge, sketch
WQDM-Songs and Sonnets
WRDO-Piano Varieties
WTAG-Echoes of Yesterday
WTIC-Sarah Wheeler, books
1:30 EDT 12:30 EST
NBC-Peables Takes Charge: WJZ CFCF WMFF (sw-15.33)
YN-Gretchen McMullen: WEAN WLBZ WCOU WLNH WNAC WTIC WLLH WCSH WTAG WRDO WFEA
CBS-Road of Life, sketch: WABC WEEI CKAC CFCY CFNB CBO CFRB CHNS CHSJ CBA
NBC-Markets and Weather: WFAE
CBL-Farm Broadcast
CKAC-Feminine World
WABI-Afternoon Musicale
WBRY-Cheerful Chatter
WBZ-The Rambler
WDR-Main Street
★WGAN-News
WGY-To be announced
WHAM-AI Sigl
WHDH-Cecilia Moreau, songs
WIBX-George Gregory's Orch.
WJAR-R. I. State Department of Agriculture Prgm.
WNBX-Rosario Bourdon
WOR-Hilltop House, sketch

WORC-Melody Time
WQDM-Old Ed
1:45 EDT 12:45 EST
CBS-This Day Is Ours, sketch: WABC WEEI WORC WDRC CFRB WLBZ
NBC-Dance Orch.: WJZ WBZ CFCF WHAM (sw-15.33)
NBC-Gen. Fed of Women's Clubs: WFAE WJAR
MBS-To be announced: WAAB WOR
CBC-Joyce Trio: CFCY CBF CBO CHSJ CHNC CHNS CBA
★Monitor Views the News: WNBH WNBX
CFNB-Studies in Black & White
CKAC-A Montmartre
WBRY-Melody Time
WDEV-Vermont Farm Bureau
WGAN-Homes of Famous Americans
WGY-Organ Recital
WHDH-Cub Reporters, sketch
WMFF-Fingerlake Rubes
WOKO-Unemployment Ins. Prgm.
WQDM-To be announced
2:00 EDT 1:00 EST
CBS-Doc Barclay's Daughters, sketch: WABC WOKO WDRC WEEI WBRY WORC WGAN
NBC-Merry Music: WJZ CFCF WTAG WLBZ WFEA WRDO WMFF WBZ
NBC-Betty & Bob, sketch: WFAE WHAM WJAR WGY WNAC WCSH
CBC-La Reveil Rural: CHNC CBF
MBS-Concert Orchestra: WLNH WLLH WCOU CFCY CHNS CBO CBM CHSJ CBA
CBL-Symphonic Hour
CFNB-Marconi Band Concert
CFRB-Melodic Moments
CKAC-Capsules Melodiques
WAAB-Sports Matinee
WABI-Dance Matinee
WDEV-Speaking of Sports
WEAN-WPA Educational Series
WHDH-Stan Ellman, pianist
WIBX-Country Choir: Social Register
WNBX-Down the Mississippi
WOR-Martha Deane
WQDM-1390 Club
WTIC-Story of Intimate Apparel
2:15 EDT 1:15 EST
NBC-Arnold Grimm's Daughter, sketch: WFAE WJAR WNAC WCSH WGY WHAM
NBC-Salon Orch.: WJZ CFCF WTAG WLBZ WFEA WRDO WBZ WMFF
CN-Narragansett Park Race: WAAB WLLH WLNH WRDO WEAN WCOU
CBC-La Rue Principale: CBF
CBS-Life & Love of Dr. Susan, sketch: WABC WEEI WORC CHNS WOKO WDRC CFNB WBRY CFCY CHSJ CFRB CBO CBA CKAC
CBM-London Calling
WBRY-On With the Dance
★WDEV-News
WGAN-Dixieland Band
WHDH-Chick Harris' Orch.
★WTIC-News for Women Only
2:30 EDT 1:30 EST
NBC-Valiant Lady, sketch: WFAE WJAR WHAM WGY WNAC WCSH
CBS-Your Family and Mine: WABC WORC WGAN WABI WEEI
NBC-Salon Orch.: CHNC CHNS CFCY WMFF CBO CBA (sw-15.33)
MBS-Jimmy Lunceford's Orch.: WLNH WCOU WAAB CBF-Courier-Confidences
CFNB-Birthday Prgm
CFRB-California Ramblers
CHSJ-Community Dongs
CKAC-Rhythmic Melodies
WDEV-Concert Master
WDRC-Strictly Swing
WEAN-Town Topics
WHDH-Louis Bregoli's Orch.
WIBX-Song Styles
WLLH-Between the Races
WNBX-Val Yorks' Orch.
WOKO-Tune Time
WTIC Career of Alice Blair
2:45 EDT 1:45 EST
CN-Narragansett Park Race: WLNH WAAB WLLH WEAN
NBC-Hymns of All Churches: WFAE WJAR WHAM WCSH WGY WNAC
CBS-Tune Time: WABC WORC WABI WBRY CFRB CKAC WBX WEEI WDRC WGAN WNBX (sw-17.83)
NBC-Swingtime Trio: WJZ WBZ CBO CBA CBF CFCF CHNS CFCY WRDO WFEA CHNC WLBZ WTAG WMFF
CFNB-Concert Music
WCOU-Bert Cote
WHDH-Francesco Martorano, tnr.
WOR-David Harum, sketch
WRDO-Baseball Preview
WTIC-Meet Miss Julia
3:00 EDT 2:00 EST
NBC-Army Band: WJZ WHAM CHNC CBF WMFF CFCF WBZ (sw-15.33)

CBS-According to Hoyt: WABC
NBC-Story of Mary Marlin, sketch: WFAE WNAC WTAG WTIC WCSH WJAR CHSJ CFCY WGY CFNB CBM CBL CBL CHNS CBA
CBS-Not So Long Ago: WORC WDRC WGAN WIBX WOKO WNBX CKAC WABI WBRY CFRB (sw-17.83)
CN-Baseball: Red Sox vs. Tigers: WAAB WLNH WLLH WCOU WEAN WLBZ WRDO WFEA
★News WHDH WEEI WDEV
WOR-Mary Elizabeth Brockman, sop.
WQDM-Music Appreciation Hour
3:15 EDT 2:15 EST
CBS-Baseball: Athletics versus Yanks: WABC
NBC-Ma Perkins, sketch: WFAE WTIC WGY WCSH WNAC WJAR WTAG CBA CHNS CBL CBO CBM CFCY CFNB CHSJ
CBS-Not So Long Ago: WEEI WDEV-Danceland Ballroom
WHDH-Don Humbert's Strings
WOR-Three Quarter Time
3:30 EDT 2:30 EST
NBC-Pepper Young's Family, sketch: WFAE WJAR WTIC WTAG WCSH WNAC CFCY CFNB WGY CBO CBM CBL CHNS CHSJ CBA
CBS-Old Harp Singers of Nashville: CKAC WORC WGAN WIBX WOKO WBRY WEEI WABI WNBX (sw-17.83)
NBC-Song & Dance: WJZ WBZ CFCF CHNC WHAM WMFF CBF
MBS-Paul Decker's Orch.: WOR CFRB-Cooking School
WDRC-Just Music
WHDH-Lost Empire, sketch
3:45 EDT 2:45 EST
NBC-Between the Bookends: WJZ WMFF WHAM CHNC CFCF
NBC-Guiding Light, sketch: WFAE WGY WTIC WCSH WTAG WNAC CFNB CFCY WJAR CBO CBM CBL CHNS CHSJ CBA
CBF-Musical Interlude
★WBZ-Weather: News
WDEV-Langworth Prgm
WHDH-Esther Lafreniere, song stylist
WORO-News & Views of Baseball
WQDM-Women in the News
4:00 EDT 3:00 EST
★NBC-Club Matinee: News: WJZ CBL CFNB WHAM CFCF CFCY CBA CBO WMFF WBZ
NBC-Backstage Wife, sketch: WFAE WCSH WJAR WNAC WTAG WTIC WGY
CBS-Deep River Boys: WORC WBRY WGAN CKAC WNBX WOKO WABI WBX CFRB (sw-17.83)
CBF Red Seal Album
CBM-Musical Masterpieces
CHNC-Chansonnettes
CHNS-Tea Time Tunes
CHSJ-Musical Prgm.
★WDEV-News
WEEI-Del Castillo
WHDH-Vincent Polo's Orch.
WOR-Baseball: Cincinnati vs. Brooklyn Dodgers
WQDM-Dan of Lazy Q
4:15 EDT 3:15 EST
CBS-Al Bernard Minstrels: WORC WOKO CFRB WABI WBX WBRY WGAN CKAC WDRC WEEI WNBX
★NBC-Club Matinee: News: CHSJ
NBC-Stella Dallas, drama: WFAE WTAG WGY WCSH WNAC WTIC WJAR
CHNC-J. B. Lalderte
WDEV-Hollywood Brevities
WHDH-Fishermen's Broadcast
4:30 EDT 3:30 EST
CBS-March of Games: WORC WOKO CFRB WABI WBX WBRY WGAN CKAC WDRC WEEI WNBX
NBC-Vic & Sade, sketch: WFAE WCSH WNAC WJAR WTAG WGY WTIC CBL
CBF-Musical Masterpieces
CHNC-Piano Interlude
CHNS-Ranch Boys
CKAC-Social Announcements
WDEV-Matinee Melodies
WHDH-Hit Revue
WMFF-Variety Time
WQDM-Pennies from Heaven
4:45 EDT 3:45 EST
CBS-Blue Streak Rhythm Ensemble: WOKO WORC WBRY CFRB WABI WGAN WDRC WEEI (sw-17.83)
NBC-Midstream, sketch: WFAE WTIC WGY WJAR WNAC WHAM WCSH WTAG
CBC-Fall Fashions: CBL CHNC CBO CBM CBA CFCY
CFNB-Master Singers
CHNS-Uncle Mel
CHSJ-Current Topics in Rhythm
CKAC-Tonight
WELI-Imperial Male Quartet

WIBX-Buckaroos
WNBX-Billy Fields' Varieties
5:00 EDT 4:00 EST
NBC-Benny Goodman's Orch.: WJZ WHAM WEAN WLBZ WBZ WFEA CBL WMFF
NBC-The O'Neills, sketch: WFAE WCSH WTIC WJAR WTAG WGY WNAC
CBS-Columbia Concert Orch.: WORC WGAN WIBX WOKO CFRB
MBS-Mark Love, basso; Organ: WLLH WCOU
Tea Time: CFCF CKAC
★News: WDEV WABI
Resume & Musical Interlude: CBF CBM
CBA-Musical Prgm.
★CBO-Monitor Views the News
CFCY-Outports
CFNB-Musical Comedy Memories
CHNC-The Storyteller
CHSJ-Music of the Islands
WAAB-Racing Matinee
WBRY-Dine & Dance
WDRC-Dance Music
WEEI-Boston Hour
WHDH-Variety Musicale
★WLNH-News: Musical Interlude
★WQDM-News: Sports
WRDO-Shoppers' Variety Revue
5:15 EDT 4:15 EST
NBC-Benny Goodman's Orch.: WABI WNBX
CBS-Concert Orch.: WABC WABI WNBX WBX
NBC-Erskine Hawkins' Orchestra: WFAE WJAR WNAC WCSH
MBS-Johnson Family: WLLH
CBC-Yours for a Song: CBA CBL CBM CBO
YN-Singing Lady: WAAB WFEA WEAN WLBZ
CFCF-Howie Wmg
CHNC-Chansonnettes
CHNS-To be announced
CHSJ-Concert Treasures
CKAC-La Rue Principale
WBRY-Vacation Days
WCOU-Express
WDEV-Don Fields' Pony Boys
WGY-Stock & Produce Markets
WLNH-The Birthday Party
WQDM-Vocal Varieties
WTAG-Pop Concert
WTIC-Government Reports
5:30 EDT 4:30 EST
NBC-Ella Fitzgerald's Orchestra: WTIC WTIC
NBC-Affairs of Anthony, sketch: WJZ WMFF
CBS-Highways to Health: WABC WBRY WBX WORC CKAC WOKO CFRB WABI WNBX (sw-17.83)
MBS-To be announced: CBM CBF CBL CBO
CFCF-Tea Dance
CFCY-Popular Vocals
CFNB-Novelties Prgm.
CHNC-Gypsy Melodies
CHNS-Good Will Hour
★CHSJ-News: Musical Prgm.
WBI-Variations on Syncopation
WEAN-Government Reports
WEEI-Don Artiste, pianist
WFEA-Dance Hour
WGAN-Red Schoolhouse of the Air
WGY-Instrumental Novelties
WHAM-Little Show
WHDH-Depot Dialogues
WJAR-Phyllis of Radioland
WLBZ-Shoppers Variety Revue
WLLH-Dance Parade
WQDM-Make Believe Ballroom
WRDO-Many Happy Returns
5:45 EDT 4:45 EST
CBS-Scattergood Baines, sketch: WNBX WOKO WORC WABI WABC WEEI WDRC WGAN WLBZ
NBC-Little Orphan Annie, sketch: WFAE WNAC WGY WTAG WJAR WTIC WCSH
NBC-Adrian Rollini's Orch.: WJZ WMFF WRDO
CBC-Closing Stock Quotations: CBL CBF CBM CBA
★News: CHNC WEAN
CBO-Advs. of Jimmie Allen
CFCF-Easy Aces
CFCY-Waltz Music
CFNB-Hawaiian Echoes
CFRB-Howie Wmg
CHSJ-The Light Up & Listen Club
CKAC-Madeleine et Pierre
WAAB-Sports
WBRY-Afternoon Shoppers' Program
WBZ-Dance Interlude
WCOU-Baseball Scores
WDEV-Charlie Cook
WFEA-Race Results: Baseball Scores
WHAM-Social Chronicle
WHDH-Ike Hagarty's Swing Band
WLLH-Voice of Lawrence
6:00 EDT 5:00 EST
★NBC-(News, WJZ only) Rhythm & Romance: WJZ CFCF WMFF

NBC-Bob Baker's Orch.: WFAE (sw-9.53)
★CBS-News: Edwin C. Hill, commentator: WABC WORC WABI WGAN WNBX WEEI WBX
CBC-Violin Reveries: CBM CBL CBA CBO
★YN-News: WEAN WLLH WNAC WFEA WRDO WCSH WCOU WLNH WLBZ
★News: WJAR WTIC WTAG WBRY WOKO WHAM
CBF-Musical Voyage
CFCY-Dance Music
CFNB-Air Advs. of Jimmie Allen
CFRB-Homespun Trio
CHNS-To be announced
CHSJ-Every Nite at Seven
★CKAC-News: Pianologue
WAAB-Dinner Concert
★WBZ-News: Weather
WDEV-Sports
★WDRC-News: Sports
★WGY-News: Musical Prgm
★WHAM-News: Canadian Exhibition
★WHDH-Baseball Scores: News
WOR-Uncle Don, children's program
WQDM-Dinner Music
6:15 EDT 5:15 EST
★NBC-Malcolm Claire, children's stories: News: WFAE (sw-9.53)
CBS-Eton Boys: WOKO WGAN WDRC WBX
NBC-Rhythm & Romance: WFEA
YN-Frankie Frisch Sports Roundup: WEAN WLLH WNAC WRDO WLBZ WLNH WCSH
CBS-Sports Review: WABC
★CBC-News: CBO CFNB CBL CBA
★News: CFCF WORC
Howie Wmg, sketch: CHSJ CHNS
CBM-Interviews by Reginald Grant
CFRB-Claire Wallace
CKAC-Ovilia Legare et Ses Boute-En-Terrain
WABI-Eb 'n' Zeb
WBRY-Batters' Up!
WBZ-Fred Hoey: Dinner Dance
WCOU-Variety Prgm.
WDEV-Nat'l Emergency Council
WEEI-Highway Safety Campaign
WHAM-Your Family & Mine
WHDH-Hans Oehme's Orch
WJAR-Dancing Melodies
WNBX-Suppertime Tunes
WTAG-Baseball Scores: Evening Revue
WTIC-Strictly Sports
6:30 EDT 5:30 EST
CBS-Rosh Hashanah Program: WABC WORC WABI WGAN WNBX CKAC WOKO WBX (sw-15.27)
NBC-The Next Step Forward: WFAE WJAR (sw-9.53)
"Meet the Merchant," a dramatic sketch based on the Twentieth Century Fund's Distribution Survey.
NBC-Ink Spots: WJZ WFEA WRDO
CBC-The Decibels: CHSJ CBO CBL
★News: WBRY CHNS WOR WQDM WMFF
★News: Sports: CBF CBM CFCF-K-7, drama
CFCY-Advs. of Jimmie Allen
CFNB-Howie Wmg
CFRB-Talking Reporter: Sports: Did I Say That
CHNC-Harmony Isles
WAAB-Racing Results
WCOU-Downcasters
WCSH-In This Corner
★WDRC-Edwin C. Hill: Baseball Scores
WEAN-Musical Rendezvous
WEEI-Sports Rendezvous
WGY-Yankee Sports Review
WHAM-Bill Rogers, sports
WHDH-Medford Talk: Top Tunes
WLBZ-Green Valley Boys
★WLLH-News: Meet the Athlete
WLNH-Cabinet Series
WNAC-Musical Rendezvous
WTAG-Lone Ranger
WTIC-Gypsy Moods
6:45 EDT 5:45 EST
★NBC-Lowell Thomas, commentator: WJZ WBZ WEAN WTIC WHAM
NBC-Bill Stern, sports: WFAE
CBS-Rosh Hashanah Program: WABC WDRC WNBX
NBC-Salon Silhouettes: CHNC CHSJ CBM CBA CBO (sw-9.53)
★News: WAAB WLBZ WIBX WCSH
CBF-Le Club Sportif
CBL-Advs. of Jimmie Allen
CFCF-The Master Singers
CFCY-Light Up & Listen
CFNB-On the Mall
CHNS-Program: Markets
CKAC-Les Nouvelles de Chez Nous



TONIGHT
10 P.M., EDT
WABC
HAL KEMP
and His Orchestra
BOB TROUT — THE SMOOTHIES
NAN WYNN — BOB ALLEN
on the air for
GRIFFIN
SHOE POLISH

NIGHT

TUESDAY

September 12

WABI-Scores: Evening Revue
WBRY-Will Osborne's Orch.
WCOU-Marked Melodies
WEEI-Rhythm Revue
WFEA-House of Peter MacGregor
WGAN-Sports in Review
WGY-K-7, drama
WHDH-Dance Rhythms
WJAR-Arthur Markey, sports
WLNH-Marimba Magic
WLNH-Hawaiian Trio
WMFF-Dance Hour
★WOKO-Edwin C. Hill, comm.
WOR-Johnson Family sketch
WORC-Modern Melodies
WQDM-Dance Time
★WRDO-Musical Brevities: News
7:00 EDT 6:00 EST
NBC-Fred Waring in Pleasure
Time: WFAE WTIC WJAR
WCHS WLBZ WNAC WTAG
WGY
CBS-Amos 'n' Andy, sketch:
WABC WGAN WOKO WEEI
WORC WDRC CKAC CFRB
(sw-15.27)
CBC-La Pension Velder: CBF
NBC-Easy Aces, sketch: WJZ
WJAM WEAN WBZ
MBS-To be announced: WLLH
WCOU WLNH WRDO WAAB
CBC-Luigi Romanelli's Orchestra:
CHNC CBM CHSJ CHNS CBA
CBL-House of Peter MacGregor
CBO-Variety Prgm.
CFCF-Musicale
CFCY-Evening Serenade
CFNB-Seven o'Clock Frolic
WABI-To be announced
WBRY-Perry Lafferty Plays
WFEA-NEC Cabinet Series
WHDH-Duane Marshall's Orch
WIBX-Val Yorke's Orch.: Sports
Today
WMFF-Sports Review
WNBX-Moon Magic
WOR-Sports
7:15 EDT 6:15 EST
NBC-Tracer of Lost Persons, drama:
WJZ WBZ WHAM WEAN
NBC-Quicksilver: WFAE WGY
WCHS WJAR WTIC WNAC
WTAG (sw-9.53) (also KFI
KOA at 11:15 p.m.)
CBS-Jimmy Fidler: WABC WEEI
WOKO WDRC WORC
MBS-Elliott Roosevelt, comm.:
WOR WAAB
To be announced: WIBX WABI
WGAN WMFF
Light Up & Listen Club: CFRB
CKAC CBO
CBF-Dinner Music

CBL Sports Club
FCFY-K-7, drama
FCNB-Songs for Everyone
WBRY-Aloha Land
WCOU-Rhythm Round-Up
WFEA-On With the Dance
WHDH-Pete Herman's Orch.
WRDO-Henry Ludlow, violinist
WLBZ-Hollywood Hi Jinks
WLLH-Pathways, Rabbi Alpert
WNBX-Baseball Summary
WRDO-New Tunes
7:30 EDT 6:30 EST
YN-Sunshine News: WNAC
WLNH WLNH WEAN WCHS
WTAG WLBZ
NBC-Fables in Rhythm: WJZ
WMFF WRDO
CBS-"Second Husband": WABC
WOKO WDRC WOKO WEEI
(sw-11.83-6.06)
CBC-Spanish Quartet: CBL CBO
CBM CHNS CBF CHNC CBA
CHSJ
NBC-Concert Orchestra: WFAE
WJAR
MBS-Radie Harris, Hollywood
Comm.: WOR
★News: CFCY WNBX WTIC
WFEA WHAM
CFCY-Uncle Froy
CFNB-Light Up & Listen Club
CFRB-Musical Interlude
CKAC-Nazaire Et Barnabe
WAAB-Green Hornet, drama
WABI-Along Route No. 1
WBRY-Noreen Connor, songs
WBZ-Name Three
WCOU-To be announced
WGAN-Down the Mississippi
WGY-Breezing Along
WHDH-Seven Rhythmic Boys
WIBX-Good Will Hour
7:45 EDT 6:45 EST
NBC-Woody Herman's Orch.:
WJZ WRDO WMFF WLBZ
WEAN WFEA
MBS-Inside of Sports: WOR
CBC-Changing Your Personality:
CHSJ CBL CBM CHNS CBO
CBA CFNB
CBC-Litterature Anglo Saxonne,
talk: CBF CHNC
YN-"G" Men Series: WCOU
WNAC
NBC-The Next Step Forward:
WFAE
★CFCF Studio Prgm.: News
CFCY-House of Peter MacGregor
CFRB-Piano Pictures
CKAC-Markowsky Trio
WBRY-Your Job Reporter
WCOU-A Year Ago Today

WCSH-White Cross Quizzes
WHAM-Charles Siverson's Orch.
WHDH-Ken Club Orch.
WJAR-Voices of Yesterday
WLLH-Dance Orch.
WNBX-Mr. Fixit
WTAG-Little Show
WTIC-History in the Headlines
8:00 EDT 7:00 EST
★NBC-Inside Story, drama: WJZ
WHAM KDKA WEAN WBZ
WMFF (also KGO at 10:30
p.m.)
CBS-The Human Adventure:
WABC WOKO WDRC WORC
WOKO WORC CFRB WNBX
CKAC WEEI WIBX WABI
WGAN
For detail see Good Listening Guide.
NBC-Johnny Presents: WFAE
WNAC WCSH WGY WLBZ
WTIC WTAG WJAR (sw-9.53)
(also KOA KFI at 11:30 p.m.)
MBS-Green Hornet, drama: WOR
WRDO WLLH WLBZ WLNH
WCOU
CBC-Music You Like to Hear:
CBL CBM CBF CHNC CBA
CBO CHSJ CHNS CFCY CFNB
CFCF-Don Turner's Orch.
WAAB-20th Century Serenade
WBRY-Master Singers
WCOU-Melody Moments
WDRC-Dancing Party
WFEA-L'Heure Francaise
WHDH-Concert Music
8:15 EDT 7:15 EST
CFCF Studio Prgm.
WBRY-George Hall's Orch.
8:30 EDT 7:30 EST
NBC-Eugene Conley, tr.: Concert
Orch.: WFAE WTIC WGY
WCHS WJAR WTAG WNAC
MBS-Mozart Concerto Series:
WOR CHSJ CFB CBL CBO
CHNS CBM CBA WCOU
WLNH WRDO WAAB CBF
CHNC WFEA CFCY WLLH
For detail see Good Listening Guide.
NBC-Information, Please: WJZ
WBZ WHAM WEAN CFCF
WLBZ WMFF CBL
WBRY-Mir Herth's Buccaneers
WHDH Male Quartet
8:45 EDT 7:45 EST
WHDH-Novelty Orch.
9:00 EDT 8:00 EST
MBS-Musical Steelmakers Day:
WCOU WLNH WLLH WAAB
For detail see Good Listening Guide.
CBS-We, the People: WABC
WEEI WOKO CFRB WDRC
CKAC (sw-11.83) (also KNX
KSL at 12:30 a.m. EDT)

NBC-Artie Shaw's Orch.: WJZ
WEAN WBZ WHAM WMFF
WRDO WFEA WLBZ
NBC-Battle of the Sexes: WFAE
WTAG WGY WNAC WTIC
WJAR WCSH (also see KFI
at 12:30 a.m. EDT)
CBC-Summer Concert: CBL CBO
CFCY CBL CHNC CBF CHNS
CBA CHSJ CFNB
CFCF-Camera Club
WABI-Concert Hall
WBRY-Swingtime
★WGAN-News
WHDH-Old Timers' Orch.
WIBX-Bernard Levitow's Orch.
WNBX-Stars Over Manhattan
WOR-Confidentially Yours
WOR-Tuesday Night at Nine
9:15 EDT 8:15 EST
★MBS-Edwin C. Hill, commenta-
tor: WOR
To be announced: CFCF WCOU
WGAN-Universes of Melody
WLLH-Texas Rangers
WLNH-Front Page Dramas
9:30 EDT 8:30 EST
CBS-Bob Crosby's Orch.: WABC
WEEI WDRC WORC WOKO
WNBX WABI WIBX
NBC-Fibber McGee and Molly:
WFAE WGY WJAR WNAC
CBO CHSJ CFNB CBL CBM
CFCY CHNS WTAG WTIC
CBA WCHS (sw-9.53)
Pictures of Fibber McGee may be
found on page 12.
NBC-True Story Time: WJZ
WBZ WEAN WHAM
MBS-Success Session: WLLH
WAAB WLNH WCOU WLBZ
WRDO WFEA WOR
CBC-La Boite a Surprise: CHNC
CBF
Treasure Trail: CFRB CFCF
CKAC-Les Amours de Ti-Jos
WMFF-To be announced
9:45 EDT 8:45 EST
CBS-Bob Crosby's Orch.: (sw
11.83)
WBRY-Noreen Connor, songs
10:00 EDT 9:00 EST
NBC-Middleweight Boxing Bout:
WJZ WLBZ WMFF WRDO
WBZ CFCF WEAN WFEA
For detail see Good Listening Guide.
CBS-Time to Shine: Hal Kemp's
Orch.: WABC WDRC WOKO
WBRY WORC WEEI (sw
11.83)
For further detail see sponsor's
announcement on page 35.
MBS-To be announced: WLLH
WABI WCOU WLNH

NBC-Mr. District Attorney, dra-
ma: WFAE WLW WGY WTAG
WCSH WJAR WTIC WNAC
WHAM (sw-9.53)
CBC-Classic Time: CFNB CHSJ
CBL CBM CHNC CHNS CBA
CBO CBF CFCY
CFRB-Queer Quirks
CKAC-Les Actualites Francaises
★WAAB-Edwin C. Hill
WABI-Variety Show
WIBX-Waltz Time
WNBX-Moonlight Sonata
WOR-Morton Gould's Orch.
10:15 EDT 9:15 EST
MBS-Morton Gould's Orchestra:
WAAB WLLH WABY WCOU
WLNH WOR
CFRB-Bert Niosi's Orch.
WIBX-D'Artega's Orch.
WNBX-Dance Orch.
10:30 EDT 9:30 EST
NBC-Uncle Walter's Dog House:
WFAE WTAG WNAC WTIC
WGY WLW WJAR WCSH
WLBZ
For detail see Good Listening Guide.
NBC-Little Jack Little's Orch.:
WJZ WBZ CFCF CBF WMFF
WEAN CHNC WFEA
★CBS-Kaltenborn Edits the News:
WEEI WDRC WBRY CKAC
WABI
MBS-Pop Concert: WCOU WLNH
WLLH WAAB WRDO WOR
CBS-Doris Rhodes, songs: WABC
WIBX
CBC-My Home Town: CHSJ CBO
CFCY CFNB CBM CBA CHNS
CBL
CBS-Doris Rhodes, songs: WOKO
CFRB-Let's Disagree
WHAM-Talk from London
WNBX-WPA Concert
WORC-On the Mall
10:45 EDT 9:45 EST
NBC-Little Jack Little's Orch.:
WHAM
CBC-The Serenader: CFCY CBO
CBM CHSJ CHNC CFNB CBF
CHNS CBA CBL
CBS-Armchair Adventures: WABC
WIBX WNBX WBRY WABI
WOKO WEEI WDRC
A western story will be told
tonight.
★CFRB-Organ Interlude: News
CKAC-Le Journal Parle
★WORC-News
11:00 EDT 10:00 EST
★NBC-(News, WJZ only) Fred
Waring's Orch.: WJZ

★CBS-News: WABC (sw-9.65)
CBS-Shep Fields' Orch.: WORC
★NBC-Kings Jesters Orchestra:
(News WFAE only): WFAE
CBS-News: CFCY CFNB CBM
CBF CBL CBO CHSJ CHNS
CBA CHNC
MBS-Joe Reichman's Orchestra:
WAAB
★YN-News: WTIC WCSH WLBZ
WLNH WRDO WNAC WCOU
WLNH WEAN WFEA
★News: WEEI WORC WTAG
WOR WJAR WHAM WBRY
WBZ WMFF WIBX WDRC
WOKO WGY CFCF
11:15 EDT 10:15 EST
CBS-Shep Fields' Orch.: WABC
NBC-Dance Orch.: WJZ
CBC-Jean de Rimanoczy: CBL
CBA
★NBC-Will Osborne's Orchestra:
News: WFAE
YN-Weather Service: WNAC
WEAN WCSH WLBZ WRDO
WCOU WLNH WFEA WLLH
WOR-Nat Bruisloff's Orch.
11:30 EDT 10:30 EST
NBC-Abe Lyman's Orch.: WJZ
CBS-Cab Canoway's Orch.: WABC
NBC-Emery Deutsch's Orchestra:
WFAE
MBS-Dick Jurgens' Orch.: WAAB
CBC-Horace Lapp's Orch.: CBL
12:00 EDT 11:00 EST
NBC-George Olsen's Orch.: WFAE
CBS-Jack Jenny's Orch.: WABC
NBC-Jan Savitt's Orch.: WJZ
MBS-Dance Orch.: WOR
★News: WAAB
12:15 EDT 11:15 EST
MBS-Dance Orch.: WAAB
12:30 EDT 11:30 EST
CBS-Count Basie's Orch.: WABC
NBC-Jack Teagarden's Orchestra:
WFAE
NBC-Johnny Messner's Orchestra:
WJZ
MBS-Joe Reichman's Orchestra:
WAAB WOR
End of Tuesday Programs

MORNING

★Star in program listings
indicates news broadcast.
8:00 EDT 7:00 EST
NBC-Musical Varieties: WFAE
NBC-Do You Remember?: CBM
(sw-21.5)
CBS-Have You Forgotten?:
WABC (sw-17.83)
NBC-Earbenders: WJZ
★YN-News: WEAN WLLH WNAC
WRDO WFEA WCSH WCOU
WLNH WLBZ
★CBC-News: CBO CHNS
★News: WOR WTIC WTAG
WORC WJAR
Musical Clock: CFNB WOKO
WBZ
CBF-French Songs
★CBL-News: Interlude
★CFCF-News: Musicale
CFRB-Talking Reporter: Live-
stock Review
CHNC-Do You Remember
CFRB-Rise 'n' Shine
CKAC-La Revue de la Chanson
Francaise
WAAB-Eight Bells
WABI-Memory Tunes with Harold
Dorr
★WBRY-News: Farm Survey
★COP-Shopping Camera
WDEV-Birthday Prgm.
WDRC-Shoppers' Special
WEEI-Weather: Bordertown Bar-
becue
WGAN-Summer Serenade
WGY-Summer Show
WHAM-Dominie of the Hills
WHDH-Texas Trailers
★WIBX-News: Mountain Music
WMFF-Plattsburg Milkman
WNBX-Musical Almanac
WQDM-Howdy Neighbor
8:15 EDT 7:15 EST
CBS-Phil Cook's Almanac: WABC
(sw-17.83)
NBC-Do You Remember?: WFAE
WJAR CBM CBL WTIC (sw-
21.5)
NBC-Earbenders: CFCF WRDO
CBF
YN-Weather Service: WEAN
WFEA WNAC WLLH WCSH
WCOU WLNH
★(FNB-News
CBO-Devotional Period
CFRB-Birthday Greetings

CHNS Good Morning, Neighbor
WAAB-Musical Almanac
WABI-Morning Varieties
WBRY-Organaires
WEEI-Caroline Cabot
WGAN-Call to Church:
WHAM-Pete & Joe
WIBX-Tune Time
WLBZ-Thoughts for the Day
WMFF-Minute Man
WOR-Nell Vinick: Musical Inter-
lude
WORC-Ernest Johnson's Organ
Harmonies
WTAG-Bordertown Barbecue
8:30 EDT 7:30 EST
NBC-Gene & Glenn: WFAE (sw-
21.5)
CBS-Adelaide Hawley: WABC
(sw-17.83)
NBC-Vocal Vogues: WJZ WFEA
CBL CFCF WBZ
CN-Andy Jacobson's Rhythm:
WAAB WLLH WLBZ WRDO
WCOU WLNH WEAN
★News: CBM CBF
CBO-Rise 'n' Shine
CFNB-Talk: Listening Post
CFRB-Just About Time
CHNC-Roamin' Cowhand
CHSJ-Gems of Melody
WBRY-Toast & Eggs-Cerpts
WCSH-Down Memory Lane
WDEV-Variety Prgm.
★WDRC-News: Shoppers' Special
WEEI-Musical Bee: Hollywood
Highlights
WGAN-Keyboard Syncopation
WGY-Aloha Land
WHAM-Ma Perkins, sketch
WHDH-Top Tunes
WIBX-Musical Clock
WJAR-Morning Devotions
WNAC-Musical Roundup
WNBX-Hymns of All Churches
WOR-Your World's Fair Report-
er: Ed Fitzgerald, talk
WQDM-Morning Musicale
WTAG-Radio Journal
WTIC-Radio Bazaar
WEEI-Eddie Lee's Musical Bee
WGAN-Keyboard Syncopation
8:45 EDT 7:45 EST
NBC-Harvey & Dell, sketch:
WJZ WFEA CFCF
NBC-Do You Remember: WJAR
CBM
CBS-Baseball Players' Lives:
WABC (sw-17.83)
CN-Andy Jacobson's Rhythm:
WEAN
Morning Devotions: CBL WMFF

WEDNESDAY, September 13, 1939

★News: CKAC WABI WHDH
Tod Russell & Three Capsules:
CHNS CHSJ
CBF-French Songs
CFRB-Gospel Singer
CHNC-Selected French Songs
WBZ-The Woman Buys
WDEV-Popular Music
WEEI-About Us
WGAN-Morning Variety Show
WGY-Market Basket
WHAM-Tower Clock Prgm.
WNBX-Bradley Kincaid
WOKO-To be announced
WOR-The Goldbergs, sketch
WORC-Morning Watch
WTIC-Rhythm of the Day
9:00 EDT 8:00 EST
CBS-Richard Maxwell, tenor:
WABC WNBX WDRC WOKO
WORC WBRY WABI WIBX
WGAN (sw-17.83)
★NBC-News: Women and News:
WFAE
★NBC-News: Happy Jack: CBM
WTAG CBF WCSH
★NBC-News: The Woman of To-
morrow: WJZ
★NBC-News: Breakfast Club:
WFEA CBL CFCF CBO CHNC
WLBZ WMFF (sw-21.5)
YN-Variations: WNAC WLLH
WLNH
Gospel Singer: CFCY CFNB
CFRB-Kitty Keene, Inc., sketch
CHNS-Cabinet of Melody
CHSJ-Hour of Good Cheer
CKAC-Voisinous
WAAB-The Merry-Go-Round
★WBZ-News: Mildred W. Carl-
son: As You Like It
WCOU-United Grocers
WDEV-Women in the News
★WEAN-News: Prgm. Notes
WEEI-Food Magician
WGY-Your Family & Mine
WHAM-Hoosier Hot Shots
WHDH-Dance Music
★WJAR-Shopping News
WOR-Arthur Godfrey, songs
WQDM-Pep in Pop
WRDO-Topics for the Ladies
WTIC-Peddler of Melody
9:15 EDT 8:15 EST
NBC-Band Goes to Town: WFAE
CBM CBF WCSH WTAG

CBS-Meet the Dixons, sketch:
WABC WGAN WDRC WOKO
WORC WIBX WEEI
YN-Francis Cronin, organist:
WEAN WNAC
★CFCY-News
WNBX-Dance Music
CFRB-Gypsy Trio
CHNS-Morning Devotions
WABI-Tex Thorne, cowboy songs
WBRY-Dial Tones
WDEV-Safety Talk
WGY-This Day Is Ours
WHAM Women Only
WHDH-Stan Ellerton, pianist
WJAR-Housewives Radio Exch.
WLLH-Morning Devotional
WNBX-Town Crier: Interlude
WOR-Modern Living
WQDM-Morning Offering
WTIC-Music While You Work
9:30 EDT 8:30 EST
NBC-The Family Man: WFAE
WCHS WTAG CBM
NBC-Breakfast Club: WJZ WBZ
WRDO
CBS-Manhattan Mother: WABC
CFRB
CBS-Fiddler's Fancy: (sw-17.83)
CBC-Your Favorite Songs: CBF
YN-Singing Strings: WLNH
WLLH WCOU WEAN
CFCY-Guest Prgm.
★CFNB-Monitor News
CHNS-Camp Hill Hospital Prgm.
CHSJ-Souvenirs
WABI-Helpful Hints
WBRY-Shoppers' Parade
WDEV-Catholic Prgm.
★WDRC-News: Us on a Bus
WEEI-Bill Elliot, songs
WGAN-Take It Easy
WGY-Kitty Keene
WHAM-Young Dr. Malone, sketch
WHDH-Victor Lindlahr
★WIBX-News: George Davis,
organist
WNAC-Career of Alice Blair
WNBX Songs & Sonnets
WOKO-Meet Miss Julia
WOR-The Career of Alice Blair
WORC-Good Morning, Neighbor
WQDM-Your Home Prgm.
9:45 EDT 8:45 EST
CBS-Bachelor's Children, sketch:
WABC WEEI WOKO

NBC-Life Can Be Beautiful,
sketch: WFAE WGY WBZ
WCSH
CN-Musical Early Edition: WAAB
WLNH
Three Capsules: CFNB CFCY
CBM-To be announced
CFRB-Kik Prgm.
CHNC-Grande Soeur
CHNS-Gleb Yellin's Orch.
CKAC-La Famille Gauthier
WABI-Morning Mail
WCOU-Rom. Strings
CHNS-Morning Devotions
WHAM-I Love a Mystery
WHDH-Lone Cowboy
WJAR-Dancing Melodies
WLLH-New England Agriculture
WNAC-Heart of Julia Blake
WNBX-The Song Shoppers
WOR-Meet Miss Julia, sketch
WQDM-Hands Across the Ivorys
WTAG-Rhythm & Romance
WTIC-Doye O'Dell
10:00 EDT 9:00 EST
CN-Musical Early Edition: WLLH
WCOU
NBC-Thunder Over Paradise,
sketch: WJZ WFEA WEAN
WLBZ
CBS-Pretty Kitty Kelly, sketch:
WABC WDRC WEEI WBRY
WIBX
NBC-Man I Married, sketch:
WFAE WTAG WJAR WTIC
CFNB WCSH WNAC CFCY
WGY CBO CBM CBL CHSJ
CHNS
CBC-Vie de Famille: CBF CHNC
★News: WNBX WDEV WMFF
CFCF-Homemakers Review
CFRB-Todd Russell & Three Cap-
sules
CKAC-Charlie Kunz, pianist
WABI-Music of Today
WBZ-Home Forum
WGAN-Rhapsody in Brass
WHAM-Tom Grierson, organist
WHDH-Music of Many Lands
WNBX-Your Home & Mine
★WOKO-News: Interlude
WOR-Pure Food Hour, talk
WORC-Musical Workshop
WQDM-Writers' Club
WRDO-Topics for the Ladies
10:15 EDT 9:15 EST
CBS-Myrt & Marge, sketch:
WABC WEEI WDRC WBRY
WORC WIBX WGAN WOKO
NBC-Josh Higgins of Finchville:
WJZ WHAM WFEA WBZ

MBS-Paul Allison poems: organ-
ist: WLLH WAAB WCOU
WLNH WEAN
NBC-John's Other Wife, sketch:
WFAE WCSH WTAG WNAC
WTIC WJAR WGY CBL
CBC-Courier de Confidences: CBF
CBM-Red Seal Album
CBO-Woman's World
CFCY-Morning Melodies
CFNB-Musical Memories
CFRB-Life Can Be Beautiful
CHNC-Selected Recordings
CHNS-Radio Hour
CHSJ-The Morning Bulletin
CKAC-Radio-Cinema Revue
WDEV-Christian Science Prgm
WLBZ-Topics for the Ladies
WMFF-Ma Perkins, sketch
WNBX-Duke & Swingbillies
WQDM-Just People
10:30 EDT 9:30 EST
NBC-Jack Berch's Boys: WJZ
WHAM WEAN WBZ WRDO
NBC-Just Plain Bill, sketch:
WFAE WCSH WTIC WTAG
WGY WJAR WNAC CBL
CBS-Hilltop House, sketch:
WABC WEEI WBRY WDRC
WORC WIBX WGAN WOKO
MBS-Melody Strings: WAAB
WLLH WCOU WLNH WFEA
CBC-Quelles Nouvelles: CBF
CFCF-Here's an Idea
CFCY-Women at Home
CFNB-Home Folks Frolic
CFRB-Frank Luther
CKAC-L'Heure Recreative
WABI-Tango Tempus
WDEV-The Girl Friend
WHDH-Fisherman's Broadcast
WMFF-To be announced
WNBX-Your Home & Mine
WQDM-Shopping Facts
10:45 EDT 9:45 EST
NBC-Woman in White, sketch:
WFAE WNAC WCSH WTAG
WJAR WTIC WGY
NBC-Breen & de Rose: WJZ
CBL WLBZ WHAM WFEA
MBS-John Metcalf's Choir Loft:
WAAB WLLH WCOU WLNH
CBS-Stepmother, sketch: WABC
WDRC WEEI
CBF-Symphonic Music
CBM-Symphonic Hour
CBO-Musical Varieties
CFCF-Old Refrains
CFNB-Orzan Melodies
CFRB-Harmony IIall
(Continued on Next Page)

WEDNESDAY

September 13

(10:45 a.m. Continued)

CKAC-Grande Soeur
 WBRY-Concert Hall of the Air
 WBZ-Harvey & Dell
 WEAN-Talking on the Sidewalk
 WGAN-Music for Home
 WIBX-Young Dr. Malone, sketch
 WNBX-Women's Club of the Air
 WOKO-Opportunity Knocks
 WORC-Master Singers

11:00 EDT 10:00 EST
 CBS-It Happened in Hollywood:
 WABC WDRG WEEI
 NBC-David Harum, sketch:
 WEAJ WJAR WCHS WTAG
 WNAJ WTIC WGY
 CBS-Console Reveries: WGAN
 WABI

CN-Ruth Moss Interviews: WLLH
 WFEA WRDO WAAB WLNH
 WCOU
 NBC-Story of Mary Marlin,
 sketch: WJZ WHAM WBZ
 WLBZ (sw-15.21)

CBL-Bourdon Plays
 CFCF-Home Folks, sketch
 CFCY-Mixing Bowl
 CFBP-Happy Warrior Prgm.
 CFRB-Ann Adams Homecrafters
 (HNC-Dance Music)
 ★CHNS-News: Noon Time Melodies

CHSJ-Noonday Varieties
 CKAC-Vienna Life
 WABI-House of Peter MacGregor
 WBRY-Aloha Land
 ★WDEV-Monitor News
 WEAN-Syncopated Variations
 WGAN-20th Century Serenade
 WHDH-Organ Salute
 ★WIBX-Women in the News
 WMFF-Health Hunters
 WNBX-Don Fields' Orch.
 WOKO-Gaslight Harmonies
 WOR-Thyra Samter Winslow
 WORC-On with the Dance
 ★WQDM-News

11:15 EDT 10:15 EST
 NBC-Lorenzo Jones, sketch:
 WEAJ WTAG WNAJ WGY
 WCHS WJAR WTIC
 NBC-Vic & Sade, sketch: WJZ
 WHAM WBZ WLBZ (sw-15.33)

MBS-Sally Sallies: WLLH WFEA
 WAAB WCOU WLNH WRDO
 CBS-Brenda Curtis, sketch:
 WABC WEEI WORC WDRG
 WOKO CFRB

To be announced: WABI WNBX
 WGAN WBZ
 CBL-Dance Parade
 CBO-On Parade
 CFCF-On the Mall
 CHNC-Dinner Music
 WBRY-Trial News: Ranch Boys
 WDEV-Just About Time
 WHDH-Top Tunes
 WMFF-Broncho Busters
 WOR-Heart of Julia Blake
 WQDM-WAPA Concert

11:30 EDT 10:30 EST
 NBC-Young Widder Brown,
 sketch: WEAJ WCHS WTAG
 WGY WJAR WNAJ WTIC
 CBS-Big Sister, sketch: WABC
 WEEI WOKO WORC WDRG
 CKAC CFCY CFNB CFRB
 CBO CHNS CHSJ WBX

NBC-Pepper Young's Family,
 sketch: WJZ WHAM (sw-15.33)
 MBS-Keep Fit to Music: WRDO
 WLLH WAAB WCOU WLNH
 WOR WEAN

(BL-At Monica Muga's
 CFCF-The Ranch Boys
 CHNC-Varieties
 WABI-N. Darr, pianist
 WBRY-Morning Musical Revue
 WBZ-Weather: Musicale
 WDEV-Song Shop
 WFEA-Star Parade
 WGAN-Meditations in Melody
 WHDH-Cavalcade of Drama
 WLBZ-Ma Perkins, sketch
 WNBX-Tourist Guide
 ★WQDM-Monitor News

11:45 EDT 10:45 EST
 CBS-Aunt Jenny's Stories: WABC
 WEEI WOKO WORC WDRG
 WBX
 NBC-Road of Life, sketch: WEAJ
 WJAR WTIC WGY WCHS
 CBM WNAJ WTAG

MBS-Rutgers Homemakers' Forum:
 WCOU WLNH WLLH
 WOR
 Subject: "Roadside House-keeping."

NBC-The Wife Saver: WJZ WBZ
 WEAN WMFF CFCF WRDO
 CBL (sw-15.33)
 ★Interlude: News: CFRB CHNC
 CBO-Musical Interlude
 CFCY-Noonday Reverie

CFNB-Happy Warrior Prgm.
 CHNS-Organ Reveries
 CHSJ-White You Dine
 CKAC-Tod Russel & Three Cap-sules
 WAAB-Boston Town
 WABI-Lost Empire
 WDEV-Pacific Paradise
 WFEA-Mid-Week Service
 WGAN-American Family Robinson
 WHAM-Meet Miss Julia, sketch
 WHDH-Melodies Old & New
 WLBZ-Hugh Jameson Varieties
 WQDM-Band Music

AFTERNOON

12:00 EDT 11:00 EST
 CBS-Joyce Jordan, Girl Interne:
 WABC WEEI WBX WDRG
 NBC-Alice Cornett, vocalist: WJZ
 WABY WRDO WLBZ (sw-15.33)

NBC-To be announced: WEAJ
 CBF CHNC
 CBC-Balladeer: CBL CBM CBA
 CN-Noonday Musicale: WLNH
 WCOU WNAJ WLLH
 Meet Miss Julia: WCHS WTAG
 ★News: WAAB WDEV WABI
 WORC

CBO-The Gospel Singer
 ★CFCF-News: Melody Time
 CFCY-Dance Parade
 CFBP-Ranch Boys
 CFRB-Salon Orch.
 ★CHNS-Time: News: Markets:
 Weather
 CHSJ-Time: Weather: Musical
 Prgm.

CKAC-Allons C'est Parisien
 WBRY-Musical Workshop
 ★WBZ-News: Wildred W. Carl-son:
 Noonday Review
 ★WEAN-News: Shopping News
 WFEA-Extension Service
 WGAN-Luncheon Club of the Air
 ★WGY-Musical Interlude: Mar-kets:
 News

★WHAM-Hit of the Day: News
 ★WHDH-Weather: Time: News
 WJAR-Weather: Where Are You
 Going?
 ★WMFF-News: Interlude
 WNBX-Betty & Bob
 ★WOKO-News: Quik Quiz
 WOR-Victor H. Lindlahr, talk
 WQDM-Jack Berch & His Gang
 WTIC-Beauty News & Hints

12:15 EDT 11:15 EST
 NBC-The O'Neills, sketch: WEAJ
 WGY WJAR WNAJ
 CBS-When a Girl Marries,
 sketch: WABC WEEI WOKO
 WDRG WORC WABI WBX
 WBRY

CN-Agricultural Series: WAAB
 WEAN WLNH
 ★NBC-Kidoodlers (News, WJZ
 only): WJZ CBF CBL WRDO
 WFEA WMFF CBO (sw-15.33)
 ★CBC-News: CBA
 Gospel Singer: CHNS CHSJ
 CFCF-Musicale
 CBM-Musical Pot Pourri
 CFCY-To be announced
 CFNB-Eb & Zeb
 CFRB-Singin' Sam
 ★CHNC-French Newscast
 WCOU-Farm Prgm.

★WCSH-News: Musical Work-shop
 WDEV-Ad Liner
 WGAN-Ken MacKenzie
 WHAM-Checkerboard Time
 WHDH-Noonday Varieties
 WLBZ-Checkerboard Time
 WLLH-Shopping News
 WNBH-Hit Revue
 ★WNBX-News: Used Car Values
 WQDM-Make Believe Ballroom
 WTAG-Farm Flashes
 WTIC-Day Dreams: Hoosier Hot
 Shots

12:30 EDT 11:30 EST
 NBC-The Truth That Makes Men
 Free: WEAJ
 NBC-Nat'l Farm & Home Hour:
 WJZ WHAM WBZ WMFF
 CBS-Romance of Helen Trent,
 sketch: WABC WORC WDRG
 WEEI WOKO
 YN-Italian Melodies: WAAB
 WEAN

★CBC-News: CBM CHNC CBF
 CBO CBL
 CBC-Farm Broadcast: CBA CHSJ
 ★News: WFEA WOR WBX
 WBRY
 Singin' Sam: CFCF WNAJ
 Noonday Revue: WRDO WTAG
 CFCY-Home Forum
 CFNB-Luncheon Music
 CFRB-Mario Chandler's Orch.
 CHNS-Musical Matinee
 CKAC-La Province en Progres
 WABI-Air Parade
 WCOU-Noonday Melodies
 WCHS-Merry-Go-Round

★WGAN-Monitor Views the News
 WGY-Farm Paper of the Air
 WJAR-R. I. State College Prgm.
 ★WLBZ-News: Maine News
 WLLH-Question Box
 WLNH-Weather: Midday Melodies

WNBX-Theater of the Air
 WQDM-To be announced
 WTIC-Your Family & Mine

12:45 EDT 11:45 EST
 ★NBC-News: Fireside Singers:
 WEAJ
 CBC-Joyce Trio: CBM CHNC
 CBF CHSJ CBL
 CBS-Our Gal Sunday, sketch:
 WABC WDRG WEEI WORC
 WOKO

Singin' Sam: WTIC WJAR
 ★News: CFCY CFNB
 Eb & Zeb, sketch: WFEA CBO
 CFCF-Gospel Singer
 CFRB-The Goldbergs, sketch
 WBRY-Musical Journey
 WGAN-Variations in Syncopation
 WBX-Man on the Street

★WLLH-News: Shopping News
 WNAJ-Meet Miss Julia
 WNBX-Bradley Kincaid
 WOR-Consumers' Quiz Club
 WQDM-Carolina Mountain Boy

1:00 EDT 12:00 EST
 NBC-George Griffin, bar.: WEAJ
 CBF CHNC (sw-15.33)
 CBS-The Goldbergs, sketch:
 WABC WEEI
 ★YN-News: WNAJ WFEA WLBZ
 WRDO WEAN WCHS WLLH
 WCOU WLNH

CBC-Happy Gang: CBM CFCY
 CBL CHNS CHSJ CBA
 ★News: WTAG WTIC WJAR
 WNBX WQDM
 CBO-Singin' Sam
 ★CFCF-Monitor Views the News
 CFNB-Concert Hall
 ★CFRB-News: Farm Broadcast
 CKAC-Stock Quotations
 ★WAAB-News of Women's Clubs
 WABI-Concert Airs
 WBRY-Midday Shopper
 ★WDEV-Agriculture News
 ★WDRG-News: Markets: Inter-lude

★WGAN-Farm & Home News
 WGY-The Old Refrain
 WHAM-Auto Club Dinner
 WHDH-Farm & Home Chat
 WBX-Goldman Band
 WOKO-Forest Willis
 WOR-Dramatized Health Talk:
 Prgm. Review; Hoosier Hot
 Shots
 WORC-String Ensemble

1:15 EDT 12:15 EST
 CBS-Life Can Be Beautiful,
 sketch: WABC WEEI WDRG
 WORC CFRB
 NBC-Let's Talk It Over: WEAJ
 WCHS (sw-15.33)
 YN-George & Dixie: WLNH
 WCOU WEAN

MBS-The Happy Gang: WAAB
 ★Monitor News: WABI WMFF
 CBF-Tone Poem
 CBO-Weekly Market Service
 CFCF-Musicale
 ★CKAC-News: Musical Hit
 WBRY-People, Just People
 WDEV-Musical Prgm.
 WFEA-Lost Empire
 WGY-Household Chats
 WHDH-Larry Wayne, vocalist
 WBX-String Serenade
 WJAR-Meet Miss Julia
 WLBZ-Greetings and Uncle Ezra
 WLLH-Staff Orch.
 WNAJ-Don Artiste
 WNBX-Ruby Newman
 WOKO-Musical Menu
 WOR-Myrt & Marge, sketch
 WQDM-Songs & Sonnets
 WRDO-Piano Varieties
 WTAG-Man in the Market
 WTIC-Robert Rissling, vocalist:
 Blood Test

1:30 EDT 12:30 EST
 NBC-Peables Takes Charge,
 sketch: WJZ WFEA WMFF
 CFCF
 CBS-Road of Life, sketch: WABC
 CFCY CBA CRO CHNS CHSJ
 CFNB CFRB WEEI
 NBC-Markets & Weather: WEAJ
 YN-Marjorie Mills: WTIC WCHS
 WNAJ WTAG WEAN WLBZ

CBL-Farm Broadcast
 CBM-Musical Interlude
 CKAC-Feminine World
 WAAB-To be announced
 WABI-Afternoon Musicale
 WBRY-Cheerful Chatter
 WBZ-The Rambler
 WCOU-Concert Master
 WDEV-Variety Prgm.
 WDRG-Main Street

Star Sparkles . . .

If a party host or hostess hauls out an accor-dion and asks Phil Baker to oblige with a tune, he regretfully has to refuse. He plays a specially built instrument with a left-hand keyboard and can't play a regular right-hand accor-dion.

★WGAN-News
 WHAM Al Sigi
 WHDH-Eddie & Floyd
 WBX-Charles Baum's Orch.
 WJAR-Concert Echoes
 WLLH-Take It Easy
 WLNH-Happy Half Hour
 WNBX-Marimba Band
 WOR-Hilltop House, sketch
 WORC-Melody Time
 WQDM-Your Dog & Mine

1:45 EDT 12:45 EST
 CBS-This Day Is Ours, sketch:
 WABC WEEI WORC WDRG
 CFRB
 NBC-Phil Brito, tr.: WJZ WBZ
 CHNC CBF CFCY CHSJ CBA
 CHNS WFEA WHAM CFCF
 WLBZ CBO WMFF (sw-15.33)

NBC-Words & Music: WEAJ
 WJAR CBM
 MBS-Vaughn de Leath, songs;
 Orch.: WOR WAAB
 CFNB-Dance Music
 CKAC-Symphonette
 WBRY-Melody Time
 WGAN-What Is It?
 WGY-Jake & Carl
 WHDH-Cub Reporters
 ★WLLH-News
 ★WNBX-Monitor Views the News
 WOKO-WPA Prgm.
 WQDM-Organ Melodies

2:00 EDT 1:00 EST
 NBC-Betty & Bob, sketch: WEAJ
 WJAR WGY WHAM WNAJ
 WCHS (sw-11.87)
 NBC-Roy Shield's Revue: WJZ
 WLBZ WTAG WRDO CFCF
 WLBZ WFEA WMFF
 CBS-Doc Barclay's Daughters,
 sketch: WABC WEEI WOKO
 WORC WDRG WBRY WGAN

MBS-Advertising Club Luncheon:
 CBM CFCY CBO CHNC CHSJ
 CBL CHNS CBA
 Luncheon meeting of the Ad-vertising Club of Baltimore.
 Speaker: Sumner Welles, As-sistant Under Secretary of State. Subject: "Americanism."
 CBC-Le Reveil Rural, talk: CBF
 CFNB-Maroni Band Concert
 CFRB-The Gauchos
 CKAC-A Travers les Liques
 WAAB-Sports Matinee
 WABI-Dance Matinee
 WCOU-Man About Town
 WDEV-Speaking of Sports
 WEAN-Vaughn de Leath & Orch.
 WHDH-Musicale
 WBX-Dixie Songsters
 WLLH-Woman's Corner
 WLNH-N. H. Extension Service
 WNBX-Half Hour at the Organ
 WOR-Martha Deane
 WQDM-1390 Club
 WTIC-Story of Intimate Apparel

2:15 EDT 1:15 EST
 NBC-Arnold Grimm's Daughter,
 sketch: WEAJ WHAM WJAR
 WNAJ WGY WCHS
 CBS-Life and Love of Dr. Susan,
 sketch: WABC CHNS CFNB
 WORC WOKO WEEI WDRG
 CFCY CBO CHSJ CFRB WBX
 CBA CKAC

CN-Narragansett Park Race:
 WAAB WCOU WLNH WRDO
 WLLH WFEA WEAN WAAB
 CBC-La Rue Principale: CBF
 CBL-Master Singers
 CBM-London Calling
 WBRY-On with the Dance
 WDEV-Langworth Prgm.
 WGAN-Uncle Len's Mountain
 Boys
 WHDH-Chick Harris' Orch.
 WICC-Strange Places & Things
 ★WTIC-News for Women Only

2:30 EDT 1:30 EST
 NBC-Manhattan Melodies: WJZ
 CFCF WMFF WRDO WTAG
 CBL CHNC CFCY CBO CBA
 WBZ CHNS WLBZ (sw-15.33)
 NBC-Valiant Lady, sketch: WEAJ
 WNAJ WJAR WGY WHAM
 WCHS
 CBS-Your Family & Mine, sketch:
 WABC WEEI WORC WABI
 WGAN

CN-Highlights & Halftones:
 WAAB WCOU
 CBF-Courier-Confidences
 CFRB-Birthday Prgm.
 CFRB-Ambassadors
 CHSJ-Community Doings
 CKAC-Concert Orch.
 WDEV-Musical Newsy
 WDRG-Strictly Swing
 WEAN-Town Topics

WHDH-Irish Melodies
 WBX-Style Notes: Audrey Lynn
 WLLH-Between the Races
 WLNH-Here & There in Britain
 WNBX-Louis Katzman's Orch.
 WOKO-Federal Housing Prgm.
 WTIC-Career of Alice Blair

2:45 EDT 1:45 EST
 CN-Narragansett Park Race:
 WEAN WAAB WLNH WLNH
 CBS-Enoch Light's Orch.: WABC
 WBX WOKO WORC WABI
 WBRY WDRG WEEI CFRB
 WGAN WNBX (sw-17.83)
 NBC-Betty Crocker: WEAJ WGY
 WHAM WJAR WCHS WNAJ
 CFNB-Concert Music
 CKAC-La Femme a la Page
 WCOU-Bert Cole
 WDEV-James Sokolsky
 WHDH-R. Nelson; Kav Juel
 WOR-David Harum, sketch
 WTAG-Afternoon Interlude
 WTIC-Meet Miss Julia

3:00 EDT 2:00 EST
 NBC-To be announced: WJZ
 WBZ CFCF CHNC CBF WMFF
 (sw-15.33)
 CBS-According to Hoyt: WABC
 NBC-Story of Mary Marlin,
 sketch: WEAJ WTIC WJAR
 CFCY CFNB CBO CBL CBL
 CHNS CHSJ CBA WCHS WGY
 WNAJ WTAG

CBS-Navy Band: WBX WBRY
 WOKO WORC WDRG WABI
 WNBX CKAC WGAN CFBP
 (sw-17.83)
 CN-Baseball; Red Sox vs. Tigers:
 WCOU WLNH WAAB WFEA
 WEAN WLLH WRDO WLBZ

★News: WHDH WEEI
 WHAM-Safety Rally
 WOR-Leo Freudberg's Orch.
 WQDM-Music Appreciation Hour

3:15 EDT 2:15 EST
 CBS-Baseball; Yanks vs. Indians:
 WABC
 CBS-Navy Band: WEEI
 NBC-Favorite Waltzes: WJZ CBF
 WBZ WHAM WMFF CFCF
 (sw-15.33)
 NBC-Ma Perkins, sketch: WEAJ
 WJAR WTAG WCHS WTIC
 WGY WNAJ CFNB CFCY
 CBO CBM CBL CHNS CHSJ
 CBA

CHNC-Take a Note
 WDEV-Langworth Prgm.
 WHDH-Don Humbert's Strings

3:30 EDT 2:30 EST
 NBC-Pepper Young's Family,
 sketch: WEAJ WTIC WTAG
 WCHS WNAJ WJAR CFCY
 CFNB WGY CBO CBL CBM
 CHNS CHSJ CBA
 CBS-Swing Serenade: WORC
 WEEI WGAN CKAC WBRY
 WABI WBX WNBX (sw-17.83)

CFRB-Cooking School
 WDEV-Tex Rock
 WDRG-Just Music
 WHDH-Lost Empire sketch
 WOKO-American Humane Assn.
 Dedication
 WOR-Paul Decker's Orch.

3:45 EDT 2:45 EST
 NBC-Between the Bookends: WJZ
 WMFF WHAM CFCF (sw-15.33)
 NBC-Guiding Light, sketch:
 WEAJ WGY WNAJ WCHS
 WTIC WJAR WTAG CFCY
 CFNB CBO CBM CBL CHNS
 CHSJ CBA

CN-Baseball Game: WAAB WLLH
 WCOU WLNH WFEA WLBZ
 WRDO WEAN
 CBF-Musical Masterpieces
 ★WBZ-Weather: News
 WHDH-Colorado Ramblers
 WOR-News & Views of Base-ball
 WQDM-Women in the News

4:00 EDT 3:00 EST
 CBS-Bay Shore Handicap: WORC
 WBX WOKO CKAC WABI
 WGAN WBRY CFRB WNBX
 (sw-17.83)
 ★NBC-Club Matinee: News: WJZ
 CFCF CFNB CBA CBL CBO
 WBZ WHAM WMFF (sw-9.53)

NBC-Backstage Wife, sketch:
 WEAJ WTIC WTAG WCHS
 WJAR WNAJ WGY
 CBM-Stella Dallas, sketch
 CHNC-Old Time Music
 CHNS-Tea Time Tunes
 ★CHSJ-Time: News: Musical
 Prgm.
 ★WDEV-News
 WEEI-Del Castillo, organist
 WHDH-Organ Silhouettes
 WLAW-Afternoon Bulletin Board
 WOR-Baseball; Cincinnati vs.
 Brooklyn Dodgers
 WQDM-Dan of Lazy Q

4:15 EDT 3:15 EST
 NBC-Stella Dallas, drama: WEAJ
 WTIC WNAJ WTAG WCHS
 WJAR WGY
 ★NBC-Club Matinee: News:
 CHSJ

CBS-Bay Shore Handicap: WDRG
 CHNC-Court of King Cole
 WDEV-Matinee Melodies
 WHDH-Fishermen's Broadcast
4:30 EDT 3:30 EST
 NBC-Vic & Sade, sketch: WEAJ
 WTAG WJAR WCHS WTIC
 WNAJ WGY CFNB CFCY CBO
 CBM CBL CHNS CHSJ CBA

CBS-Time Out for Dancing:
 WDRG WOKO WBRY WORC
 CFRB WABI WGAN WBX
 WNBX WEEI (sw-17.83)
 CKAC-Social Announcements
 WHDH-Hit Revue
 WMFF-Variety Time
 WQDM-Pennies from Heaven

4:45 EDT 3:45 EST
 NBC-Midstream, sketch: WEAJ
 WJAR WCHS WNAJ WTAG
 WHAM WTIC WGY
 CBS-Bluegrass Brevities: WOKO
 WORC WBRY WABI WGAN
 WDRG CFRB WEEI (sw-17.83)

CBC-Art in the Home: CFCY
 CBL CBO CBM CBA
 ★NBC-Club Matinee: News:
 WFEA
 CFNB-Tango Serenade
 ★CHNC-News
 CHNS-Uncle Mel
 CHSJ-Current Topics in Rhythm
 CKAC-Tonight
 WDEV-Charlie Cook
 WBX-Buckaroos
 WNBX-Billy Fields' Varieties

5:00 EDT 4:00 EST
 CBS-Bluegrass Brevities: WNBX
 NBC-O'Neills, sketch: WEAJ
 WTIC WNAJ WJAR WCHS
 WTAG WGY
 NBC-Gray Gordon's Orch.: WJZ
 WEAN WFEA WBZ WLBZ
 CBL WBZ WMFF

★News: WABI WDEV
 Tea Time: CFCF CKAC
 CBA-Musical Prgm.
 CBF-Resume & Musical Interlude
 CBM-Broadcast Resume: Inter-lude

★WQDM-Monitor Views the News
 CFCY-Outports
 CFNB-Music Box Revue
 CHNC-The Storyteller
 CHSJ-Music of the Islands
 WAAB-Racing Matinee
 WBRY-Dine & Dance
 WDRG-Dance Prgm.
 WEEI-Boston Hour
 WHAM-Ernie Stemm's Orch.
 WHDH-Variety Musicale
 WBX-International Melodies
 WLLH-Dance Parade
 ★WQDM-News & Sports
 WRDO-Shoppers Variety Revue

5:15 EDT 4:15 EST
 CBS-Of Men & Books: WABC
 WORC WGAN WABI CFRB
 WOKO WBRY (sw-17.83)
 "The Country Lawyer," by
 Bettyam Partridge, will be the
 book dealt with today.
 MBS-Johnson Family: WLLH
 NBC-Adrian Rollini's Trio: WEAJ
 WJAR CBA CBO CBM WCHS
 WNAJ WTIC

NBC-Gray Gordon's Orch.: WMFF
 YN-Singing Lady: WEAN WAAB
 WLBZ
 CBC-Recital: CBF
 CFCF-Howie Wing
 CHNC-Hollywood Casting Office
 CHNS-Melody Time
 CHSJ-Concert Treasures
 CKAC-La Rue Principale
 WCOU-Express
 WDEV-Don Fields' Pony Boys
 WGY-Stock & Produce Markets
 WBX-Talk
 WJAR-W.P.A. Educational Prgm
 WLNH-Birthday Party
 WNBX-Theater Billboard
 WORL-Music of Today
 WQDM-Vocal Varieties
 WTAG-Siesta

5:30 EDT 4:30 EST
 CBS-Stanley Hickman, songs:
 WABC WOKO CFRB WABI
 WBX WBRY CKAC WNBX
 WORC
 NBC-Affairs of Anthony: WJZ
 WMFF
 MBS-Harold Turner, pianist: CBL
 CBA CBM CBO CBF

NBC-Bruce Baker's Orch.: WEAJ
 WNAJ WJAR WTIC WTAG
 WCHS
 CFCF-Music by Cugat
 CFCY-Popular Vocals
 CFNB-Dance Parade
 CHNC-Talk on Quebec Fisheries
 CHNS-Musical Briefs
 ★CHSJ-News: Musical Prgm.
 WAAB-Racing Matinee
 WBZ-20th Century Serenade
 WDEV-Memories Bookshelf
 WEAN-Government Reports
 WEEI-Here's Moore
 WFEA-Dance Hour
 WGAN-Red Schoolhouse of the
 Air

WGY-On the Mall
 WHAM-Florence Freeman
 WHDH-Depot Dialogues
 WLBZ-Shoppers Variety Revue
 WLLH-Cub Song Revue
 WQDM-Make Believe Ballroom
 WRDO-Many Happy Returns

THURSDAY
September 14

MORNING

★Star in program listings indicates news broadcast.

8:00 EDT 7:00 EST
NBC-Musical Varieties: WEAF
NBC-Ear-benders: WJZ
NBC-Do You Remember?: CBM (sw-21.5)
CBS-Have You Forgotten: WABC (sw-17.83)
CBC-News: CBO CHNS
★YN-News: WFEA WASH WGAN WNBH WLLH WRDO WJAZ WCOU WLNH WLBZ
★News: WTIC WTAG WORC WJAR WPRO WOR
Musical Clock: WOKO CFNB WBZ
CBF-French Songs
★CBL-News: Police Safety Talk
★CFCF-News: Musicale
8:15 EDT 7:15 EST
NBC-Do You Remember?: WEAF CBM CBL WJAR WTIC (sw-21.5)
NBC-Ear-benders: WEAN CFCF CBF WRDO
CBS-Phil Cook's Almanac: WABC (sw-17.83)
YN-Weather Service: WFEA WLLH WEAN WGAN WASH WCOU WLNH
CBO-Devotional Period
★CFNB-News
CHNC-Chansonettes
CHNS-Good Morning, Neighbor
WAAB-Musical Almanac
WABI-Morning Varieties
WBRY-Organaires
WEEI-Caroline Cabot
WGAN-Call to Church
WHAM-Pete & Joe
WIBX-Tune Time
WLBZ-Thoughts for the Day
WMFF-Minute Man
WOR-Red River Dave: Interlude
WOR-Ernest Johnson's Organ Harmonies
WTAG-Bordertown Barbecue
8:30 EDT 7:30 EST
NBC-Vocal Vogues: WJZ WFEA CFCF CBL WBZ
NBC-Gene & Glenn: WEAF (sw-21.5)
CN-Andy Jacobson's Rhythm: WLLH WEAN WAAB WLBZ WRDO WCOU WLNH
CBS-Adelaide Hawley: WABC
★News: CBF CBM
CBO-Variety Prgm.
CFRB-Christian Science Devotions
CHSJ-Jingle Contest
CFNB-Talk: Trading Post
CHNC-Roamin' Cowhand
CHSJ-Gems of Melody
WBRY-Toast & Eggs-Cerpts
WASH-Down Memory Lane
WDEV-Variety Prgm.
★WDRC-News: Shoppers' Special
WEEI-Musical Bee: Hits & Encores
WGAN-Organaires
WGY-Musical Workshop
WHAM-Ma Perkins, sketch

WHDH-Top Tunes
WIBX-Musical Clock
WJAR-Morning Devotions
WNAC-Musical Roundup
WNBX-Hymns of All Churches
WOR-Ed Fitzgerald, talk
WQDM-Morning Musicale
WTAG-Radio Journal
WTIC-Radio Bazaar
8:45 EDT 7:45 EST
NBC-Harvey & Dell, sketch: WJZ WFEA CFCF
NBC-Do You Remember?: WJAR CBM
CBS-Baseball Players' Lives: WABC (sw-17.83)
Smilin' Jack and Three Capsules: CHSJ CHNS
Morning Devotions: CBL WMFF
★News: CKAC WABI WHDH CBF-French Songs
CBO-Rise & Shine
CFRB-Gospel Singer
CHNC-French Musicale
WBZ-The Woman Buys
WDEV-Song Shop
WEEI-Hits & Encores
WGAN-Morning Variety Show
WGY-Market Basket
WHAM-Tower Clock Prgm.
WMFF-Devotions
WNBX-Bradley Kincaid
WOKO-To be announced
WOR-The Goldbergs, sketch
WDR-Morning Watch
WTIC-Rhythms of the Day
9:00 EDT 8:00 EST
★NBC-News: Happy Jack: CBF CBM WTAG WASH
★NBC-News: Women in the News: WEAF
★NBC-News: Breakfast Club: WFEA WABY CFCF WMFF WLBZ CBO CBL CHNC WRDO (sw-21.5)
CBS-Richard Maxwell, tnr.-philosopher: WABC WDR CBL WABI WOKO WBRY WORC WGAN WNBX WLBZ (sw-17.83)
NBC-Woman of Tomorrow: WJZ
YN-Variations: WGAN WLNH WLLH
Gospel Singer: CFCY CFNB
CFRB-Kitty Keene, Inc., sketch
CHNS-Cabinet of Melody
CHSJ-Hour of Good Cheer
CKAC-Voisinons
WAAB-Merry-Go-Round
★WBZ-News: Mildred W. Carlson: As You Like It
WCOU-United Grocers
WDEV-Women in the News
★WEAN-News: Prgm. Notes
WEEI-Food Magician
WGY-Your Family & Mine
WHAM-Vass Family
WHDH-Dance Music
WJAR-Shopping News
WOR-Marion Taylor, talk
WQDM-Pep in Pop
WTIC-Mary Lee Taylor
9:15 EDT 8:15 EST
CBS-Meet the Dixons, sketch: WABC WBX WDR WORC WOKO WGAN WEEI (sw-17.83)
NBC-Band Goes to Town: WEAF WASH WTAG CBM CBF
★YN-Walter Kidder, bar.: WGAN WLLH WEAN
★CFCY-News
CFNB-Dance Music
CFRB-Willard Ameson
CHNS-Morning Devotions
WABI-Merry Melodies
WBRY-Dial Tones
WDEV-Montpelier Women's Club
WGY-This Day Is Ours
WHAM-Women Only

WHDH-Slim & Tex
★WIBX-Fashions: News
WJAR-Housewives Radio Exch.
WNBX-Town Crier; String Ensemble
★WOR-Raymond Gram Swing
WQDM-Morning Offering
WTIC-Music While You Work
9:30 EDT 8:30 EST
CBS-Manhattan Mother, sketch: WABC CFCF
NBC-Family Man: CBM WASH WTAG
NBC-Breakfast Club: WJZ WBZ WRDO WLBZ
YN-Singing Strings: WLLH WLNH WCOU
NBC-Morning Market Basket: WEAF
CBC-Your Favorite Songs: CBF WFEA-U. S. Government Reports
CFCY-Guest Prgm.
★CFNB-Monitor News
CHNS-City Home Prgm.
CHSJ-To be announced
WABI-Bucksport Busy Bee
WBRY-Shoppers' Parade
WDEV-Rev. Ladd
★WDR-News: Us on a Bus
WEAN-Musical Roundup
WEEI-Bill Elliot, songs
WGAN-They Are Saying
WGY-Kitty Keene
WHAM-Young Dr. Malone, sketch
WHDH-Morning Musicale
★WIBX-News: George Davis, organist
WNAC-Career of Alice Blair
WOKO-Meet Miss Julia
WOR-The Career of Alice Blair
WQDM-Your Home Prgm.
9:45 EDT 8:45 EST
NBC-Life Can Be Beautiful, sketch: WEAF WASH WLBZ WGY (sw-15.21)
NBC-Cadet's Quartet: (sw-21.5)
CBS-Bachelor's Children, sketch: WABC WEEI WOKO
CBS-Console Overtones: (sw-21.5)
YN-Gretchen McMullen: WEAN WGAN
To be announced: WCOU CBM
CFCY-Three Capsules
CFNB-Smilin' Jack
CFRB-Top Hatters Orch.
CHNC-Frande Soeur
CHNS-Longworth Varieties
CHSJ-Souvenirs
CKAC-La Famille Gauthier
WAAB-U. S. Govt. Reports
WABI-Morning Mail
WDEV-Harmony Hall
WHAM-I Love a Mystery
WJAR-Dancing Melodies
WLLH-New England Agriculture
WLNH-Women in the News
WNBX-Harriet Dyke
WOR-Meet Miss Julia, sketch
WQDM-Hands Across the Ivorys
WTAG-Rhythm & Romance
WITC-Doyce O'Dell
10:00 EDT 9:00 EST
NBC-The Man I Married, sketch: WEAF WTIC WTAG WASH WGY WJAR CFCF CBO CBM CBL CHSJ WGAN CHNS
CBS-Pretty Kitty Kelly, sketch: WABC WEEI WBRY WDR CBL WBZ
NBC-Thunder Over Paradise, sketch: WJZ WFEA WEAN WLBZ
CN-Musical Early Edition: WAAB WLLH WCOU WLNH
CBO-Vie de Famille: CBF CHNC
★News: WMFF WNBX WDEV CFCF Homemakers Review
CFRB-Smilin' Jack & Three Capsules
CKAC-Charlie Kunz, pianist
WABI-Variety Hour
WBZ-Home Forum
WGAN-Song Shoppers
WHAM-Song Time
WHDH-Music for Many Lands
★WOKO-News: Interlude
WOR-Pure Food Hour, talk
WOR-Music by Cugat
WQDM-Writers' Club
WRDO-Topics for the Ladies
10:15 EDT 9:15 EST
NBC-John's Other Wife, sketch: WEAF WTIC WTAG WJAR WASH WGAN WGY CBL
CBS-Myrt & Marge, sketch: WABC WEEI WBX WOKO WORC WBRY WGAN WDR CBL
NBC-Josh Higgins of Finchville: WJZ WGAN WFEA WBZ
MBS-Paul Allison, poems; Organist: WAAB WLLH WCOU WLNH WEAN
CBO-Courrier de Confidences: CBF
CBM-Musicale
CFCY-Morning Melodies
CFNB-Melodies in Review
CFRB-Life Can Be Beautiful
CHNS-Radio Hour
CHSJ-The Morning Bulletin Bd.
CKAC-Radio-Cinema Revue
WDEV-Devotional Period
WLBZ-Topics for the Ladies
WMFF-Ma Perkins, sketch
WNBX-George Field, pianist
WQDM-Amer. Family Robinson

10:30 EDT 9:30 EST
NBC-To be announced: WJZ WBZ CFCF WEAN WHAM WRDO
NBC-Just Plain Bill, sketch: WEAF WTIC WTIC WGY WASH WJAR WGAN WLBZ
MBS-Melody Strings: WAAB WLLH WCOU WLNH
CBS-Hilltop House, sketch: WABC WEEI WOKO WDR CBL WBRY WGAN WLBZ
CBC-Quelles Nouvelles: CBF
CBM-Symphonic Hour
CFCY-Women at Home
CFNB-House of Peter MacGregor
CFRB-Petite Musicale
CKAC-L'Heure Recreative
WABI-To be announced
WDEV-The Girl Friend
WFEA-U. S. Government Reports
WHDH-Fisherman's Broadcast
WMFF-To be announced
WNBX-Your Home & Mine
WQDM-Shopping Facts
10:45 EDT 9:45 EST
NBC-Woman in White, sketch: WEAF WTIC WGY WTAG WASH WGAN WLBZ
CBS-Stepmother, sketch: WABC WDR CBL
NBC-Breen & de Rose: WJZ WHAM WFEA WLBZ CBL
MBS-Choir Loft: WAAB WLLH WRDO WCOU WLNH
CBF-Musical Interlude
CBO-Musical Varieties
CFCF-Tropical Moods
CFNB-Organ Melodies
CKAC-Grande Soeur
WBRY-Our Neighborhood
WBZ-Harvey & Dell
WDR-Hartford Board of Health: Long, Long Ago
WEAN-Talking on the Sidewalk
WGAN-Music for Home
WIBX-Young Dr. Malone
WLBZ-V. of F. W. Speaker
WNBX-Women's Club of the Air
WOKO-Opportunity Knocks
WORC-Amer. Family Robinson
11:00 EDT 10:00 EST
NBC-Story of Mary Marlin, sketch: WJZ WHAM WBZ WLBZ
CBS-Mary Lee Taylor: WFBL WCAU WEEI WOKO
NBC-David Harum, sketch: WEAF WTIC WTAG WASH WJAR WGAN WGY
CBS-Chansonette: WABC
MBS-Courtney's Gloomchasers: WOR
CN-New England Poultryman: WAAB WRDO WLLH WCOU WLNH
CBO-Symphonic Music: CBF CBL-Rosario Bourdon's Orch.
CFCF-Home Folks, sketch
CFCY-Mixing Bowl
CFNB-Happy Warrior Prgm
CFRB-Ann Adam Homecrafters
CHNC-Writers' Club
★CHNS-News: Noon Time Melodies
CHSJ-Noonday Varieties
CKAC-Under the Tropics
WABI-House of MacGregor
WBRY-Music Graphs
★WDEV-Monitor News
WDR-Board of Health: Melodies of Yesterday
WEAN-Musical Comedy Moments
WFEA-N. E. Fresh Egg Institute
WGAN-Hits & Bits
WHDH-Half & Half
WIBX-White Elephants
WMFF-American Family Robinson
WNBX-Don Fields' Orch.
WORC-Church in the Wildwood
WORL-Morning Session of the 970 Club
★WQDM-News
11:15 EDT 10:15 EST
NBC-Lorenzo Jones, sketch: WEAF WTIC WTAG WGY WASH WJAR WGAN WLBZ
CN-Highlights & Half Tones: WRDO WCOU WLNH WFEA WLLH WAAB WEAN
NBC-Vic & Sade, sketch: WJZ WBZ WHAM WLBZ (sw-15.33)
CBS-Brenda Curtis, sketch: WABC WEEI WORC WDR CBL WOKO CFCF
NBC-Viennese Ensemble: (sw-21.5)
To be announced: WBX WGAN WNBX WABI
CBL-Dance Parade
CBO-Swing Time
CFCF-Concert Hall
★CHNC-Bilingual News
WBRY-Connecticut Rages
WDEV-Langworth Prgm.
WMFF-Broncho Busters
WQDM-WPA Concert
11:30 EDT 10:30 EST
CBS-Big Sister, sketch: WABC WDR CBL WOKO WORC WEEI CBO CFCF CHNS CHSJ CFCY CFB CKAC WLBZ
NBC-Pepper Young's Family, sketch: WJZ WHAM (sw-15.33)
MBS-Keep Fit to Music: WRDO WLLH WOR WEAN WAAB WOR WCOU WLNH

NBC-Young Widder Brown, sketch: WEAF WGAN WJAR WGY WTIC WGCN WASH CBL-At Monica Mucan's CHNC-Varieties
WABI-American Family Robinson
WBRY-Carpet of Melody
WBZ-Weather: Musicale
WDEV-Man About Town
WFEA-Star Parade
WGAN-Meditations in Melody
WHDH-Cavalcade of Drama
WLBZ-Ma Perkins, sketch
WNBX-Tourist Guide
★WQDM-Monitor News
11:45 EDT 10:45 EST
NBC-Road of Life, sketch: WEAF WTIC WJAR WGY WGAN WASH WLBZ
CBS-Aunt Jenny's Stories: WABC WORC WOKO WDR CBL WBZ
NBC-Wife Saver: WJZ WEAN WLBZ WLBZ WMFF CFCF WRDO CBL (sw-15.33)
MBS-Medical Information Bureau: WCOU WAAB WLNH WOR WLLH
Subject: "Prosthotontia." Spunker: Dr. Clyde H. Schuyler.
CBO-Musical Interlude
CFCY-Noonday Reverie
CFNB-Happy Warrior Prgm.
★CFRB-Interlude: News
★CHNC-News: Weather
CHNS-Variety Program
CHSJ-While You Dine
CKAC-Smilin' Jack & Three Capsules
WABI-Lost Empire
WDEV-Mystery Stories
★WFEA-Health News
WGAN-American Family Robinson
WHAM-Meet Miss Julia, sketch
WHDH-Melodies Old & New
WQDM-Melodic Memories

NBC-Nat'l Farm & Home Hour: WJZ WBZ WHAM WMFF (sw-15.21)
NBC-Timeless Truths Made Time-ly: WEAF
CBS-Romance of Helen Trent, sketch: WABC WORC WDR CBL WOKO WEEI
YN-Italian Melodies: WAAB WEAN
CBC-Farm Broadcast: CBA CHSJ
★News: WFEA WBX WBRY WOR
Singin' Sam: CFCF WGAN Noonday Revue: WRDO WTAG CFCY-Home Forum
CFNB-Luncheon Music
CFRB-Bert Hirsch's Orch.
CHNS-Musical Matinee
CKAC-La Province en Progress
WABI-Air Parade
WCO-Voice of the Community
WCOU-Noonday Melodies
WASH-Merry-Go-Round
★WGAN-Monitor Views the News
WGY-Farm Paper of Air
WJAR-State College Prgm
★WLBZ-News: Maine News
WLLH-Question Box
WLLH-Weather: Midday Melodies
WNBX-Jack Berch's Gang
WQDM-To be announced
WTIC-Your Family & Mine
12:45 EDT 11:45 EST
★NBC-News: Spinning Wheel Singers: WEAF
CBS-Our Gal Sunday, sketch: WABC WORC WEEI WDR CBL WOKO
CBC-String Quartet: CBF CBM CBL CHNC CHSJ
Singin' Sam: WTIC WJAR Eb & Zeb, sketch: CBO WFEA
★News: CFCY CFNB CFCF-Gospel Singer
CFRB-The Goldbergs, sketch
WBRY-Musical Journey
WCOU-Feminine Fancies
WGAN-Gypsy Caravan
WIBX-Man on the Street
★WLLH-News: Shopping News
WGAN-Meet Miss Julia
WNBX-Bradley Kincaid
WOR-Consumers' Quiz Club
WQDM-Carolina Mountain Boy
1:00 EDT 12:00 EST
NBC-Concert Orch.: WEAF CBF (sw-15.33)
CBS-Goldbergs, sketch: WABC WEEI
NBC-Nat'l Farm & Home Hour: WJZ WBZ WHAM
CBC-Happy Gang: CBL CBM CHNS CHSJ CBA CFCY CHNC
★YN-News: WTAG WASH WLLH WCOU WLNH WGAN WRDO WEAN WLBZ WFEA
★News: WTIC WJAR WNBX WQDM
CBO-Singin' Sam
★CFCF-Monitor Views the News
CFNB-Waltz Time
★CFRB-News; Farm Broadcast
CKAC-Stock Quotations
WAAB-News of Women's Clubs
WABI-Concert Aids
WBRY-Midday Shopper
★WDEV-Market Reports: News
★WDR-News: Markets: Inter-lude
WGAN-Farm & Home News
WGY-Scissors and Paste
WHDH-Bobby & Her Pals
WIBX-Hollywood News: Contin-entals
WOKO-Forrest Willis
WOR-Health Talk: Prgm. Pre-view: Vass Family
WORC-The Ranch Boys
1:15 EDT 12:15 EST
NBC-Texas Jim Robertson, bar.: WEAF WTAG WASH
CBS-French Songs: CBL
CBS-Life Can Be Beautiful, sketch: WABC WORC WEEI WDR CBL
CBC-Tone Poems: CBF
CBO-Weather: Dance Music
CFCF-Concert Trio
★CKAC-News: Musical Hit
WAAB-Vacation Varieties
★WABI-Monitor News
WBRY-Hone Folks Frolic
WCOU-To be announced
WDEV-Song Shop
WEAN-Modern Vagabond
WFEA-Mutiny on the High Seas
WGY-Household Chats
WHDH-Novelly Orch.
WIBX-American Family Robinson
WJAR-Meet Miss Julia
WLBZ-Greetings & Uncle Ezra
WLLH-Staff Orch.
WLNH-N. H. Extension Service
WGAN-Tone Tapestries
WNBX-Vocal Varieties
WOKO-Musical Menu
WOR-Myrt & Marge, sketch
WQDM-Songs & Sonnets
WRDO-Weekly Market Report
WTIC-Varieties
1:30 EDT 12:30 EST
NBC-Peables Takes Charge, sketch: WJZ WFEA WABY WRDO CFCF WMFF
CBS-Road of Life, sketch: WABC WEEI CFCY CFNB CBO CBA CFCF CHSJ CHNS
NBC-Weather & Markets: WEAF

AFTERNOON

76 COMICS AND FEATURES
SEPARATE COMPLETE \$2 NOVEL
PICTURE PARADE
COLOR-ROTO SECTION
EVERYBODY'S WEEKLY
METROPOLITAN SECTION
EVERY WEEK... IN
THE Sunday PHILADELPHIA Inquirer
ON SALE AT ALL NEWSTANDS

CBI Farm Broadcast
CBM-Musical
CKAC-Feminine World
WABI-Afternoon Musicales
WBRV-Melody Time
WBZ The Rambler
WCOU-Concert Master
WDEV-Concert Master
WJRC-Main Street
★WGAN-News
WHAM-A! Sign
WHDH-Letty Sae
WIBX-Rex Melbourne's Orch.
Insurance Talk
WJAR-Concert Echoes
WLLH-Down the Mississippi
WLNH-Music for the Ladies
WNBC-Ben Selvin's Orch.
WOR-Hilltop House, sketch
WQRC-Melody Time
WQDM-Old Ed

1:45 EDT 12:45 EST
NBC-Rosa Lee, sop.: WJZ CFCY
WRDO CFCF CBF CBO CHSJ
CHNC WBZ CHNS CBA
WHAM WFEA WLBZ (sw-15.33)

CBS-This Day Is Ours, sketch:
WABC WDRC WEEI WORC
CFRB
NBC-Words & Music: WEA
WJAR CBM

MBS-Betty & Buddy, songs:
WOR
CFNB-Studies in Black & White
CKAC-Ca. cest Paris
WAAB-Cafe Continental
WBRV-Melody Time
WGAN-Light Opera Co.
WGY-Organ Recital
WHDH-Cub Reporters
WLLH-Casey & Sherry
WMFF-Fingerlake Rubes
★WNBC-Monitor News
WOKO-Theater Topics
WQDM-To be announced

2:00 EDT 1:00 EST
CBS-Doc Barclay's Daughters,
sketch: WABC WEEI WBRV
WOKO WGAN WORC WDRC
NBC-To be announced: WJZ
WBZ WLBZ WRDO WFEA
CFCF WTAG WMFF (sw-15.33)

MBS-Concert Orch.: CFCY CHSJ
CHNS CBA CBM CBO CBL
WLNH WLLH
NBC-Betty & Bob, sketch: WEA
WJAR WHAM WGY WNAC
WCSH

CBC-La Reveil Rural: CBF
CBL-Symphonic Hour
CFNB-Marconi Band Concert
CFRB-Melodic Moments
CKAC-Capsules Melodiques
WAAB-Sports Matinee
WABI-Dance Matinee
WCOU-Man About Town
WDEV-Speaking of Sports
WEAN-Educational Series
WHDH-Singing Strings
WIBX-Song Styles
WNBC-Down the Mississippi
WOR-Martha Deane
WQDM-1390 Club
WTIC-Story of Intimate Apparel

2:15 EDT 1:15 EST
NBC-Arnold Grimm's Daughter,
sketch: WEA WGAN WGY
WNAC WJAR WCSH

CBS-Life & Love of Dr. Susan,
sketch: WABC WORC WDRB
WOKO WEEI CHNS CFCY
WIBX CFRB CFCY CHSJ CBU
CBA CKAC

CBC-La Rue Principale: CBF
CN-Narragansett Park Race:
WCOU WLNH WLLH WAAB
WEAN

CBM-Violin Recital
WBRV-On with the Dance
WCOU-Franklin Pierce, poems
WDEV-Langworth Prgm.
WGAN-Uncle Lem's Mountain
Boys
WHDH-Chick Harris' Orch.
WTAG-Worcester Co. Extension
WTIC-News for Women Only

2:30 EDT 1:30 EST
NBC-Valiant Lady, sketch: WEA
WJAR WHAM WGY WNAC
WCSH

NBC-Light Opera Selections: WJZ
WTAG WFEA WMFF WLBZ
CFCF WBZ CBA CBM CBO
CHNC CFCY WRDO (sw-15.33)

MBS-Burt Farber's Orch.: WLNH
WCOU

CBS-Your Family & Mine,
sketch: WABC WEEI WABI
WGAN WQRC

CBF-Courier-Confidences
CFNB-Birthday Prgm.
CFRB-Bert Hirsch's Orch.
CHNS-Glad Tidings Hall Hour
CHSJ-Community Doings
CKAC-Rhythmic Melodies
WAAB-Don Artiste
WBRV-Marilyn Sault, songs
WDRB-Strictly Swing
WEAN-Town Topics
WHDH-Salvatore Sava, accom-
pionist
WIBX-Style Notes
WLLH-Between the Races
WNBC-Al Roth's Orch.

2:45 EDT 1:45 EST
CBS-Mellow Moments: WABC
WBRV WOKO WABI WBX
WORC WEEI CFRB WGAN
WNBX CKAC (sw-17.83)

NBC-Hymns of All Churches:
WEAF WHAM WJAR WNAC
WGY WCSH

CN-Narragansett Park Race:
WLNH WLLH WAAB WEAN
WCOU
MBS-Margaret Sanders, organist;
Betty Stone, vocalist: CBF
CBO CHNC CFCY CBA CBM
CFNB-Concert Songs
WDEV-Allen Family
WHDH-Uncle Ned's Varieties
WOR-David Harum, sketch
WTIC-Meet Miss Julia

3:00 EDT 2:00 EST
CBS-Army Band: WOKO WBRV
WORC WGAN CKAC WABI
WIBX WDRC CFRB WNBX
(sw-17.83)

CBS-According to Hoyt: WABC
NBC-Story of Mary Marlin,
sketch: WEA WGAN WGY
WJAR WTIC WTAG CHNS
WNAC CFCY CFB CBO CBM
CBL CHSJ CBA
NBC-Doctor Jazz: WJZ CFCF
CHNC CBF WHAM WBZ
WMFF (sw-15.33)

CN-Baseball: Red Sox vs. In-
dians: WFEA WLBZ WRDO
WLLH WAAB WLNH WEAN
WCOU

★News: WHDH WEEI WDEV
WOR-The Manhattaners
WQDM-Music Appreciation Hour

3:15 EDT 2:15 EST
NBC-Ma Perkins, sketch: WEA
WTIC WTAG CFB WNAC
WJAR WCSH CFCY CHSJ
WGY CBO CBM CBL CHNS
CBA

CBS-Baseball: Yankees vs. Tigers:
WABC
CBS-Army Band: WEEI
WDEV-Charlie Cook
WHDH-Don Humbert's Strings
WOR-Baseball: Pirates vs. Pitts-
burgh

3:30 EDT 2:30 EST
CBS-Clyde Barrie, songs; Ensem-
ble: WOKO WEEI WBRV
WORC WGAN CKAC WABI
WIBX WNBX (sw-17.83)

NBC-Pepper Young's Family,
sketch: WEA WGAN WTIC CFCY
WJAR WNAC WTIC CFCY
CFNB WGY CBO CBM CBL
CHNS CHSJ CBA
NBC-Hoosier Hop: WJZ WHAM
WFEA WMFF (sw-15.33)

CBF Musical Prgm.
CFRB-Cooking School
WBZ-Gypsy Caravan
WDEV-Amer. Legion Auxiliary
WDRB-Just Music
WHDH-Lost Empire, sketch

3:45 EDT 2:45 EST
NBC-The Guiding Light, sketch:
WEAF WTIC WGY CFB
WTIC WJAR CFCY WCSH
WNAC CBO CBM CBL CHNS
CHSJ CBA

NBC-Between the Bookends: WJZ
CFCF WMFF WHAM
★WBZ Weather News
WHDH-Musical
WQDM-Women in the News

4:00 EDT 3:00 EST
CBC-Organ Recital: CBO CBL
CFNB CFCY CBA CBM

CBS-Lebrun Sisters: WBRV
WABI WGAN WLBZ WORC
WEEI CKAC WOKO CFRB
WNBX (sw-17.83)

NBC-Backstage Wife, sketch:
WEAF WTIC WJAR WGY
WTAG WCSH WNAC

NBC-Smile Parade: WJZ WBZ
WMFF WHAM (sw-9.53)

CN-Baseball Game: WLBZ WFEA
WLLH WEAN WCAU WLNH
WAAB WRDO

CBF-Red Seal Album
CFCF-Captains of Industry
CHNC-Chansonnettes
CHNS-Tea Time Tunes
★CHSJ-News: Musical Prgm.

★WDEV-News
WHDH-Freddie Greene, pianist
WQDM-Dan of Lazy Q

4:15 EDT 3:15 EST
CBS-Ray Bloch's Varieties:
WORC CKAC WABI WBRV
CFRB WGAN WLBZ WDRC
WNBX WOKO (sw-17.83)

NBC-Stella Dallas, drama: WEA
WTAG WGY WCSH WNAC
WTIC WJAR
CFCF-Ferde Grofe's Orch.
CHNC-Old Time Music
CHSJ-Studio Presentation
WDEV-Langworth Prgm
WEEI-Del Castillo, organist
WHDH-Fisherman's Broadcast

4:30 EDT 3:30 EST
★NBC-Rhythm Auction: News:
WJZ CFCF WBZ CBO CHSJ
CBA WMFF (sw-9.53)
NBC-Vic & Sade, sketch: WEA
WTIC WJAR WCSH WTAG
WNAC WGY CBF CBL

Thursday

Good Listening Guide

Stations which will broadcast these programs may be found in the adjacent columns at the time hereunder indicated

Check the programs you want to hear today

AFTERNOON

12:30 EDT (11:30 EST) Farm and Home Hour.
4:00 EDT (3:00 EST) Sunbrite Smile Parade.
Variety program, with Ransom Sherman, Bill Thompson and others.

NIGHT

6:15 EDT (5:15 EST) Other Americas.
Edward Tomlinson, world-famous authority on Latin-American affairs, will present on-the-spot reports of political and economic conditions in eastern South America.
7:00 EDT (6:00 EST) Fred Waring in Pleasure Time.
7:15 EDT (6:15 EST) The Parker Family.
Dramatic sketch, with Leon Janney, star of stage and screen.
7:30 EDT (6:30 EST) Joe E. Brown, Comedian.
Gill and Demling, Margaret McCrae, and Harry Sosnik's orchestra.
8:00 EDT (7:00 EST) Jessica Dragonette, soprano; Concert Orchestra.
8:00 EDT (7:00 EST) Ask-It-Basket.
Quiz program with Jim McWilliams.
8:00 EDT (7:00 EST) Rudy Vallee's Variety Program.
8:30 EDT (7:30 EST) Strange As It Seems.
Persons of incredible experiences and facts from American history, with John Hix as M. C.
9:00 EDT (8:00 EST) Promenade Symphony of Toronto.
Reginald Stewart, conductor. Guests: Malcolm and Godden, piano team, and a group of sixteen voices.
9:00 EDT (8:00 EST) Major Bowes' Amateur Hour.
9:00 EDT (8:00 EST) Good News of 1940.
Walter Huston, M. C.; Fannie Brice (Baby Snooks); Hanley Stafford; Connie Boswell, vocalist; Meredith Willson's orchestra.
Pictures of Fannie Brice may be found on page 19.
10:00 EDT (9:00 EST) Kraft Music Hall.
Bob Burns, M. C.; Pat Friday, vocalist; Music Maids; Ken Carpenter, announcer; John Scott Trotter's orchestra. Guest: Yella Pessi, harpsichordist.
10:00 EDT (9:00 EST) Columbia Workshop Festival; Drama.
"The Use of Man," by Lord Dunsany, will be tonight's drama.

Refer to adjacent columns for stations broadcasting these programs

FREQUENCIES

CBA-1050	CKAC-730	WEEI-590	WLNH-1310
CBF-910	WAAB-1410	WFEA-1340	WMFF-1310
CBL-840	WABC-860	WGAN-640	WNAC-1230
CBM-960	WABI-1200	WGY-790	WNBX-1260
CBO-880	WBRV-1530	WHAM-1150	WOKO-1430
CFCF-600	WBUZ-WBZA-990	WHAZ-1300	WOR-710
CFCY-630	WCOU-1210	WHDH-830	WORC-1280
CFNB-550	WCSH-940	WJAR-890	WQDM-1390
CFRB-690	WDEV-550	WJZ-760	WRDO-1370
CHNC-610	WDRC-1330	WLBZ-620	WTAG-580
CHNS-930	WEAF-660	WLLH-1370	WTIC-1040
CHSJ-1120	WEAN-780		

CBS-March of Games: WORC
WABI WBRV CFRB WGAN
WIBX WDRC WNBX WOKO
WEEI
CBF-Musical Masterpieces
CBM-Musical Interlude
CFNB-Tea Dance
CHNC-Piano Interlude
CHNS-Ranch Boys
CKAC-Song Announcements
WDEV-Song Shop
WHAM-Bob Hemings
WHDH-Hit Revue
WQDM-Pennies from Heaven

4:45 EDT 3:45 EST
CBC-Green Curtains: CBL CBO
CBM CFCY CBA WAAB
NBC-Midstream: WEA WTIC
WNAC WGY WCSH WJAR
WTAG WHAM
CBS-Deep River Boys: WABI
WOKO WORC CFRB WBRV
WEEI WDRC (sw-17.83)
★CHNC-News
CHNS-Uncle Mel
CHSJ-Bassens Ltd.
CKAC-Tonight
WDEV-Amer. Family Robinson
WGAN-Story Tell Lady
WIBX-Buckaroos
WNBX-Billy Fields' Varieties

5:00 EDT 4:00 EST
CBS-Genevieve Rowe, soprano:
WGAN WORC CFRB WIBX
WOKO (sw-17.83)
NBC-Jack Teagarden's Orchestra:
WJZ CBL WBZ WFEA WLBZ
WEAN WHAM WMFF
NBC-The O'Neills, sketch: WEA
WGAN WTIC WCSH WJAR
WGY WTAG
MBS-Texas Jim Lewis: WCOU
WLLH
★News: WDEV WABI
Tea Time: CFCF CKAC
Resume & Musical Interlude:
CBF CBM
CBA-Musical Prgm.
★CBO-Monitor Views the News
CFCN-Outputs
CFNB-With the Old Masters
CHNC-The Story Teller
CHSJ-Music of the Islands
WAAB-Racing Matinee
WBRV-Dine & Dance
WCOU-To be announced
WDRB-Dance Time
WEEI-Boston Hour
WHDH-Variety Musicales
★WLNH-News: Musical Interlude
★WQDM-News & Sports
WRDO-Shoppers Variety Revue

CBC-Songs for Today: CBL CBO
CBF CBM CHNC CBA
CBS-Patterns in Swing: WABC
WGAN WORC WABI WBRV
WIBX WOKO CFRB WGAN
WNBX (sw-17.83)

NBC-Gray Gordon's Orch.: WEA
WJAR WTIC WCSH WNAC
MBS-Johnson Family: WLLH
YN-Singing Lady: WAAB WEAN
WLBZ
(CFB-Howie Wine
CHNS-Musical Briefs
CHSJ-Concert Treasures
CKAC-La Rue Principale
WCOU-Express
WDEV-Don Fields' Pony Boys
WGY-Stock & Produce Markets
WLNH-Birthday Party
WOR-Texas Jim Lewis' Cowboys
WQDM-Vocal Varieties
WTAG-Pop Concert

5:30 EDT 4:30 EST
NBC-Affairs of Anthony: WJZ
WMFF
MBS-Harold Turner, pianist: CBL
CBM CBO CBA CBF
CFCF-Tea Dance
CFCY-Popular Vocals
CFNB-Master Singers
CHNC-Varieties
CHNS-Musical Workshop
★CHSJ-News: Musical Prgm.
WAAB-Racing Matinee
WBZ-Variations on Syncopation
WDEV-Variety Prgm.
WEAN-Rhode Island Home Build-
ing

WEEI-Here's Moore
WFEA-Dance Hour
WGAN-Sidewalk Interviews
WGY-Instrumental Novelties
WHAM-Fisherman's Corner
WHDH-Depot Dialogues
WJAR-Ernest Paglerini
WLBZ-Shoppers' Variety Revue
WLLH-Dance Parade
WOR-Teddy Powell's Orch.
WQDM-Make Believe Ballroom
WRDO-Many Happy Returns

5:45 EDT 4:45 EST
NBC-Little Orphan Annie, sketch:
WEAF WNAC WGY WTAG
WTIC WCSH WJAR

NBC-Popular Melodies: WJZ
CBS-Scattergood Baines, sketch:
WABC WORC WDRC WABI
WOKO WIBX WNBX WGAN
WEEI
CBC-Closing Stock Quotations:
CBM CBF CBL CBA
CBO-Advs. of Jimmie Allen
CFCF-Easy Aces
CFCY-Waltz Time
CFNB-Hawaiian Echoes
CFRB-Howie Wing
★CHNC-The News: Quotations
CHNS-Mirth Parade
CHSJ-The Light Up & Listen
Club
CKAC-Madeleine et Pierre
WAAB-Sports
WBRV-Shoppers' Prgm.
WBZ-Dance Interlude
WCOU-Baseball Scores
WDEV-Song Shop
★WEAN-News
WFEA-Race Results: Baseball
Scores
WHAM-Social Chronicle
WHDH-Ike Hagerty's Swing Band
WRDO-Chernowsky's Prgm.
WLLH-Voice of Lawrence
WMFF-Popular Melodies

NIGHT
6:00 EDT 5:00 EST
★NBC-(News, WJZ only) Popu-
lar Melodies: WJZ CFCF CBL
CBA CBO
NBC-Jimmy Kemper, song stor-
ies: WEA (sw-9.53)
★CBS-News: Edwin C. Hill, com-
mentator: WABC WORC WABI
WNBX WGAN WIBX WEEI
★YN-News: WCSH WFEA WLLH
WRDO WNAC WEAN WLBZ
WCOU WLNH
★News: WTIC WJAR WTAG
WOKO WBRV WHAM
CBF-Musical Voyage
CBM-Piano Fantasies
CFCY-Modern Dance
CFNB-Air Adv. of Jimmie Allen
CFRB-Coral Islanders

NIGHT

6:00 EDT 5:00 EST
NBC-Salon Silhouettes: WGY
(sw-9.53)
★NBC-Lowell Thomas, commen-
tator: WJZ WHAM WEAN
WTIC WBZ
CBS-Judith Arlen, songs: WABC
WDRB WBRV WNBX
NBC-Bill Stern, sports: WEA
CBC-Paul de Marky, pianist: CBM
CHSJ CBA
MBS-Concert Orch.: WLLH
★News: WAAB WIBX WCSH
CBF-Le Club Sportif
CBL-Advs. of Jimmie Allen
CBO-Hollywood Casting Office
CFCY-Light Up & Listen
CFNB-On the Mall
CHNS-Program: Markets
(Continued on Next Page)

CHNC-Light Up & Listen Club
CHNS-To be announced
CHSJ-Every Nite at Seven
★CKAC-News: Organ Melodies:
WAAB-Dinner Concert
★WBZ-News: Weather
WDEV-Sports
★WDRB-News: Sports
★WGY-News: Musical Prgm.
★WHDH-Baseball Scores: News
WOR-Uncle Don
WQDM-Dinner Music

6:15 EDT 5:15 EST
NBC-The Other Americas: WJZ
WFEA CHNC WMFF

For detail see Good Listening Guide.
YN-Frankie Frisch Sports Round-
up: WICC WLLH WEAN
WRDO WLNH WCSH WCOU
WNAC WLBZ
★NBC-Majcolm Claire, children
stories: News: WEA (sw-
9.53)
CBS-Console Reveries: WOKO
WIBX WDRC WGAN WNBX
★CBC-News: CBA CBO CFB
CBL

CBS-Sports Review: WABC
★News: CFCF WORC
Howie Wing, sketch: CHNS CHSJ
CBM-Interviews by Reginald
Grant
CFRB-Claire Wallace
CKAC-Ovilia Legare et ses Boute-
en-Train
WABI-Eb 'n' Zeb
WBRV-Batters' Up!
WBZ-Fred Hoey: Dinner Dance
WCOU-Variety Prgm.
WEEI-Highway Safety Campaign
WHAM-Your Family & Mine
WHDH-Hans Oelme's Orch.
WJAR-Dancing Melodies
WTAG-Baseball Scores: Evening
Revue
WTIC-Strictly Sports

6:30 EDT 5:30 EST
CBS-Michael Loring, songs:
WABC WOKO WIBX WABI
WNBX CKAC (sw-11.83-15.27)

NBC-Little Jack Little's Orch.:
WEAF WJAR (sw-9.53)
NBC-Erskine Hawkins' Orchestra:
WJZ CBO WFEA CHSJ CBL
WLBZ WRDO
CBC-Magical Voyage: CBA CBL
★News: Sports: CBF CBM
WQDM
★News: WBRV CHNS WMFF
WOR WQDM
Sports: WEEI WHAM WGAN
WGY WORC
CFCF-Good Will Hour
CFCY-Advs. of Jimmie Allen
CFNB-Howie Wing
CFRB-Talking Reporter: Sports:
Did I Say That
CHNC-Harmony Isles
WAAB-Racing Results
WCOU-Downcasters
WCSH-In This Corner
★WDRB-Edwin C. Hill: Baseball
Scores
WEAN-Musical Rendezvous
WHDH-Al Rawley's Wild Azaleas
★WLLH-News: Meet the Athlete
WLNH-1310 Presents
WNAC-Musical Rendezvous
WTAG-Lone Ranger
WTIC-Continental

Now! Real RADIO
Beautiful - Plastic - Cabinet
Midget radio fits your pocket or purse. Weighs only 4 ozs. Smaller than cigarette package! Receives stations with clear natural tone. NO CRYSTALS to adjust - NO UPKEEP - only one moving part. "AUDIO-PHONE" gives superior performance. ENTIRELY NEW PATENTED DESIGN. Has enclosed geared luminous dial for perfect tuning. Many owners report amazing reception and distance.
ONE YEAR GUARANTEE
Sent complete ready to listen with instructions for use in homes, offices, hotels, boats, in bed, etc. TAKES ONLY A SECOND TO CONNECT - NO ELECTRICITY NEEDED!
SEND NO MONEY! Pay postman only \$2.99 plus postage on arrival or send \$2.99 (Check, M.O., Cash) and yours will be sent complete postpaid. A most unusual value. ORDER NOW! MIDGET RADIO CO., Dept. RG-38, Kearney, Nebr.

THURSDAY September 14

(6:45 p.m. Continued)

CKAC-Les Nouvelles de Chez Nous
WABI-Scores: Evening Revue
WCOU-Market Melodies
WEEI-Rhythm Revue
WFEA-House of Peter MacGregor
WGAN-Sports in Review
WGY-John Sheehan, trn.
WICC-Kalua Islanders
WJAR-Arthur Markey, sports
★WLBZ-News: Maine News
WMFF-Dance Hour
★WOKO-Edwin C. Hill, comm.
WOR-Johnson Family, sketch
WORC-Modern Melodies
WQDM-Dance Time
★WRDO-Musical Brevities: News

7:00 EDT 6:00 EST
NBC-Easy Aces, sketch: WJZ
WBZ WHAM WEAN
NBC-Fred Waring in Pleasure
Time: WEAF WCSH WJAR
WGY WTIC WLBZ WTAG
WNAC

CBS-Amos 'n' Andy, sketch:
WABC WGAN WOKO WORC
WEEI WDRC CKAC CFRB

MBS-To be announced: WLLH
WCOU WAAB WLNH WRDO

CBC-La Pension Velder: CBF
CBC-Luigi Romanelli's Orchestra:
CHNC CHSJ CBM CBA

CBL-House of Peter MacGregor
CBO-Unemployed Men & Women
CFNY-Musicale
CFNY-Evening Serenade
CFNB-Seven o'Clock Frolic
CHNS-To be announced
WABI-Harold Dorr, pianist
WBRV-The Jitterettes
WFEA-On With the Dance
WHDH-Duane Marshall's Orch.
WIBX-Al Goodman's Orchestra:
Sports
WMFF-Sports Review
WNBX-Moon Magic
WOR-Stan Lomax, sports

7:15 EDT 6:15 EST
NBC-Tracer of Lost Persons, dra-
ma: WJZ WBZ WEAN WHAM

CBS-The Parker Family: WABC
WOKO WDRC WEEI
NBC-Luther & Layman, singers:
WEAF WCSH WJAR WNAC
WTIC (sw-9.53)
CN-Dance Orch.: WLNH
CBC-Luigi Romanelli's Orchestra:
CBF
MBS-Elliott Roosevelt, commen-
tator: WOR WAAB
Light Up & Listen Club: CKAC
CHNS CFRB CBO CFCF
CBL Sports Club
CFNY-Vocal Gems
CFNB-Songs for Everyone
WABI-Harlem Rhythm
WBRV-Allen Roth & Symphony
of Melody
WCOU-Rhythm Round-Up
WGAN-Waltz Time
WGY-Fashions in Melody
WHDH-Pete Herman's Orch.
WIBX-Elias Breeskin's Orch.
WLBZ-String Trio
WLLH-Junior Safety Council
WMFF-To be announced
WNBX-Baseball Summary
WORC-To be announced
WRDO-Keep on Keeping on
WTAG-Remember When

7:30 EDT 6:30 EST
NBC-Fables in Rhythm: WJZ
WRDO WMFF
CBS-Joe E. Brown, comedian:
WABC WDRC WOKO WEEI
WGAN (sw-11.83-9.59)
NBC-All-Star Revue: WEAF
YN-Sunshine News: WNAC
WLLH WEAN WLBZ WTAG
NBC-Nina Dean, songs: WJAR
MBS-Charloters, male quartet:
WOR
CBC-Lyric Trio: CBM CBO CBL
CHSJ CBF CHNC CBA CHNS
★News: CFCY WFEA WNBX
WMFF
CFNY-Uncle Troy
CFNB-Light Up & Listen Club
CFRB-Musical Interlude
CKAC-Nazaire Et Barnabe
WAAB-Green Hornet, drama
WABI-I Hancock County Hour
WBRV-Barn Dance
WBZ-Dance Orch.
WCOU-To be announced
WCSH-Big Town
WGY-Science Forum
WHAM-N Y State Troopers
WHDH-Seven Rhythmic Boys
WIBX-Just for the Fun

WJAR-Wild Life Fed. Prgm.
WLNH-News Parade
WORC-Aloha Land
WTIC-Biz Town

7:45 EDT 6:45 EST
NBC-The Political Situation in
Europe: WJZ WRDO WMFF
WLBZ WFEA WEAN WBZ
NBC-Buddy Fisher's Orch.: WJAR
CBF
CBC-To be announced: CBO CBM
CBL CBA CHSJ CFNB
MBS-Inside of Sports: WOR
★CFCF-Studio Prgm.: News
CFCY-House of Peter MacGregor
CFRB-Safety Talk
CHNS-Secret Agent "K-7" Re-
turns
CKAC-Jean Forget, pianist
WCOU-Musical Moments
WHDH-Ken Club Orch.
WIBX-Story of Science
WLLH-Taxpayers Ass'n
WLNH-Tommy Dorsey's Orch.
WMFF-Business Helps You
WNAC-Dance Music
WNBX-Mr Fixit
WTAG-Little Show

8:00 EDT 7:00 EST
NBC-Jessica Dragonette, sop.:
Concert Orch.: WJZ CFCF
CBO CBF WFEA CBL CHSJ
CHNC CFCY WMFF CFNB
CHNS
NBC-Rudy Vallee's Variety Hour:
WABC WNAC WTIC WCHS
WGY WJAR WTIC WTAG
MBS-Green Hornet, drama:
WLLH WLBZ WCOU WLNH
WRDO
CBS-Ask-It Basket: WABC WEEI
WDRC WOKO WORC (sw-
11.83-9.59) (also KSL KNX at
12 mid.)
CBM-London Calling
CFRB-Vacation News
CKAC-L'Amour Voyage
WAAB-20th Century Serenade
WABI-To be announced
WBRV-Betty Dupre, songs
WBZ-Concert Internationale
WEAN-Lone Ranger
WGAN-In the Gloaming
WHAM-Talk from London
WHDH-Voice of New England
WIBX-Concert Orch.
WNBX-Suppertime Tunes: They
Say
WOR-Kay Kyser's College of Mu-
sical Knowledge

8:15 EDT 7:15 EST
NBC-Jessica Dragonette, sop.:
WHAM
WBRV-Gene Austin; Nat. Shil-
kret's Orch.
WHDH-Musical Prgm.

8:30 EDT 7:30 EST
NBC-It's Up to You: WJZ WBZ
WABY WHAM CFCF WFEA
CBS-Strange As It Seems with
John Hix: WABC WORC
WOKO WEEI WDRC WBRV
(also KNX KSL at 12:30 a.m.)
For detail see Good Listening Guide.
MBS-The First Offender, drama:
WLBZ WLLH WCOU WLNH
WAAB WEAN WRDO
CBC-Serenade for Strings: CHSJ
CBF CBO CBL CBA CHNS
CFCY CBM CFNB
CFRB-I'll Tell the World
CKAC-La Chanson de Paris
WABI-Play of the Week
WBRV-Swingtime
WGAN-Dance the Mississippi
WHDH-Dance Orch.
WIBX-Racimo Hawaiians
WMFF-Burlington Prgm.

8:45 EDT 7:45 EST
WIBX-Michael R. Hanna

9:00 EDT 8:00 EST
MBS-Johnny Davls' Orchestra:
WRDO WLNH WCOU
CBS-Major Bowes' Amateur Hour:
WABC CFRB WIBX WORC
WDRC CKAC WOKO WEEI
(sw-9.59-11.83)
NBC-Promenade Symphony Orch.
of Toronto: WJZ WBZ WRDO
CFCF WEAN CBF CBO CHNC
CBA WMFF WLBZ
Music detail on page 14 this week.
NBC-Good News of 1940: WEAF
WTIC WFEA CHNS CFCY
CHSJ CFNB CBM CBL WTAG
WHAM WJAR WCHS WNAC
WGY (sw-9.53)
Turn to page 19 for pictures of
Fannie Brice.
WAAB-Dance Orch.
WABI-Classical Hour
WBRV-Swingtime
★WGAN-News
WHDH-Review Orch.
WLLH-Request Time
WNBX-Stars Over Manhattan
WOR-Confidentially Yours

9:15 EDT 8:15 EST
★MBS-Edwin C. Hill, comm.:
WAAB WOR

WCOU-To be announced
WGAN-Promenade Concert
WLBZ-Hits & Encores
WLNH-News Oddities

9:30 EDT 8:30 EST
NBC-Symphony Orch.: WJZ WBZ
WEAN CFCF WLBZ WRDO
WMFF
MBS-Sinfonietta: WLLH WCOU
WLNH WAAB WOR
Music detail on page 14 this week.
WBRV-Polish Folk Melodies
WNBX-Jam Session

10:00 EDT 9:00 EST
NBC-Music Hall: WEAF WTIC
WNAC WHAM WCHS WJAR
WTAG WGY CBM CBL CBO
(sw-9.53)
For detail see Good Listening Guide.
CBS-Columbia Workshop Festi-
val: WABC WIBX WABI
WBRV WEEI WORC WOKO
WDRC CFRB WNBX CKAC
(sw-9.59)
For detail see Good Listening Guide.
MBS-To be announced: WOR
WLNH WLLH WCOU WAAB
NBC-1001 Wives, drama: WJZ
WBZ WEAN WRDO WMFF
CFCF WLBZ WFEA
CBC-Gilbert Darrise's Orchestra:
CFNB CFCY CBF CHSJ CBA
CHNS CHNC

10:15 EDT 9:15 EST
MBS-Joe Reichman's Orch.: WOR
WLNH WLLH WCOU WAAB

10:30 EDT 9:30 EST
NBC-Concert Orch.: WJZ WEAN
WMFF WFEA WLBZ WRDO
CFCF WBZ
MBS-Concert Revue: CBF WCOU
CFNB CBA CFCY CHSJ CHNS
WLNH WAAB WLLH CHNC
CBS-American Viewpoints:
WABC WIBX WABI WNBX
WBRV WEEI WORC WOKO
WDRC (sw-9.53)
Paul V. McNutt of the Fed-
eral Security Administration
will speak on "Social Aspects of
Taxation."
CFRB-Let's Disagree
CKAC-Jack Bain's Orch.
WGAN-Slumber Time
WOR-Busman's Holiday

10:45 EDT 9:45 EST
MBS-Armchair Adventures:
WABC WIBX WABI WNBX
WBRV WDRC WEEI WOKO
An adventure story will be
told tonight.

CFRB-Bert Niosi's Orch.
CKAC-Le Journal Parle
★WORC-News

11:00 EDT 10:00 EST
CBS-Count Basie's Orch.: WORC
★NBC-(News, WJZ only) Fred
Waring's Pleasure Time: WJZ
★CBC-News: CFCY CFNB CBM
CBL CBF CBO CHSJ CHNS
CHNC CBA
★YN-News: WNAC WFEA WTIC
WEAN WCHS WLLH WRDO
WLBZ WCOU WLNH
★CBS-News: WABC (sw-9.65)
NBC-Gliding Swing: WEAF
★News: WJAR WOR WEEI
WORC WTAG WHAM WBRV
CFCF WIBX WMFF WDRC
WGY WBZ WOKO

11:15 EDT 10:15 EST
★NBC-Kings Jesters Orchestra
(News, WEAF only: WEAF
CBS-Count Basie's Orch.: WABC
(sw-9.65)
NBC-Dance Orch.: WJZ
CBC-To be announced: CBL CBA
MBS-Dick Jurgens' Orchestra:
WAAB WOR
YN-Weather Service WEAN
WNAC WLLH WFEA WCHS
WRDO WLBZ WCOU WLNH
Music You Want: WBZ WGY

11:30 EDT 10:30 EST
NBC-Jan Savitt's Orch.: WEAF
CBS-Hal Kemp's Orch.: WABC
NBC-Tommy Dorsey's Orch.: WJZ
MBS-Shep Fields' Orch.: WOR
WAAB
CBC-Luigi Romanelli's Orchestra:
CBL

12:00 EDT 11:00 EST
NBC-Harry James' Orch.: WJZ
NBC-Dance Orch.: WEAF
MBS-Dance Orch.: WOR
CBS-Dance Orch.: WABC
★WAAB News

12:15 EDT 11:15 EST
MBS-Dance Orch.: WAAB

12:30 EDT 11:30 EST
NBC-Roy Eldredge's Orch.:
WEAF
NBC-Charlie Barnett's Orch.:
WJZ
MBS-Joe Reichman's Orch.: WOR
WAAB
CBS-Dance Orch.: WABC
End of Thursday Programs

MORNING

★Star in program listings
indicates news broadcast.

8:00 EDT 7:00 EST
NBC-Musical Variety: WEAF
NBC-Earbenders: WJZ
CBS-Have You Forgotten?: WABC
(sw-17.83)
NBC-Do You Remember?: CBM
(sw-21.5)
★YN-News: WEAN WFEA
WLBZ WRDO WCHS WLLH
WNAC WCOU WLNH
★CBC-News: CBO CHNS
★News: WTAG WTIC WORC
WOR WJAR
Musical Clock: CFNB WOKO
WBZ
CBF-French Songs
★CBL-News: Interlude
★CFCF-News: Musicale
CFRB-Talking Reporter: Birthday
Greetings
CHNC-Provincial Week
CHSJ-Rise 'n' Shine
CKAC-La Revue de la Chanson
Francaise
WAAB-Eight Bells
WABI-Memory Tunes with Harold
Dorr
★WBRV-News: Farm Survey
WDEV-Birthday Prgm.
WDRC-Shoppers' Special
WEEI-Weather: Bordertown Bar-
becue
WGAN-Summer Serenade
WGY-Summer Show
WHAM-Dominie of the Hills
WHDH-Texas Trailers
★WIBX-News: Mountain Music
WMFF-Plattsburg Milkman
WNBX-Musical Almanac
WQDM-Howdy Neighbor

8:15 EDT 7:15 EST
NBC-Do You Remember?: CFCF
WTIC CBL CBF WRDO
CBS-Phil Cook's Almanac: WABC
(sw-17.83)
NBC-Hi Boys: WEAF WJAR
CBM WTIC (sw-21.5)
YN-Weather Service: WLLH
WNAC WEAN WFEA WCHS
WCOU WLNH
CBO-Devotional Period
★CFNB-News
CHNC-Chansonnettes

CHNS-Good Morning, Neighbor
WAAB-Musical Almanac
WABI-Morning Varieties
WBRV-Organaires
WEEI-Caroline Cabot
WGAN-Call to Church
WHAM-Pete & Joe
WIBX Tune Time
WLBZ-Thoughts for the Day
WMFF-Minute Man
WOR-Nell Vinick: Musical Inter-
lude
WORC-Organ Harmonies
WTAG-Bordertown Barbecue

8:30 EDT 7:30 EST
CN-Andy Jacobson's Rhythm:
WEAN WLLH WRDO WCOU
WAAB WLBZ WLNH
NBC-Gene & Glenn: WEAF (sw-
21.5)
CBS-Adelaide Hawley: WABC
NBC-Vocal Vogues: WJZ CFCF
CBL WFEA WBZ
★News: CBF CBM
CBO-Rise 'n' Shine
CFNB-Talk: Listening Post
CFRB-Just About Time
CHNC-Roamin' Cowhand
CHSJ-Gems of Melody
WBRV-Toast & Eggs-Cerpts
WCHS-Down Melody Lane
WDEV-Variety Prgm.
★WDRC-News: Shoppers Special
WEEI-Musical Bee: Hollywood
Highlights
WGAN-Keyboards Syncopation
WGY-Tropical Moods
WHAM-Ma Perkins, sketch
WHDH-Top Tunes
WIBX-Musical Clock
WJAR-Morning Devotions
WNAC-Musical Roundup
WNBX-Betty Crocker
WOR-Ed Fitzgerald, talk
WQDM-Morning Musicale
WTAG-Radio Journal
WTIC-Radio Bazaar

8:45 EDT 7:45 EST
NBC-Harvey & Dell, sketch:
WJZ WFEA CFCF
NBC-Do You Remember?: WJAR
WCHS CBM
CBS-Baseball Players' Lives:
WABC (sw-17.83)
Morning Devotions: WMFF CBL
★News: CKAC WABI WHDH
Smilin' Jack & Three Capsules:
CHNS CHSJ
CBF-French Songs
CFRB-Gospel Singer
WBZ-The Women Buys

FRIDAY, September 15, 1939

WDEV-Popular Music
WEEI-Bill Elliott
WGAN-Morning Variety Show
WGY-Market Basket
WHAM-Tower Clock Program
WNBX-Bradley Kintaid
WOKO-To be announced
WOR-The Goldbergs, sketch
WORC-Morning Watch
WTIC-Rhythm of the Day

9:00 EDT 8:00 EST
CBS-Richard Maxwell, tenor:
WABC WORC WNBX WBRV
WOKO WDRC WABI WGAN
WIBX (sw-17.83)
★NBC-News: Happy Jack: CBM
CBF WTAG WCHS
★NBC-News: Women in the
News: WEAF
★NBC-News: Breakfast Club:
WFEA CBO CFCF CBL CHNC
WLBZ WMFF WRDO (sw-21.5)
NBC-Woman of Tomorrow: WJZ
YN-Variations: WLLH WNAC
WLNH
CFCY-The Gospel Singer
CFNB-Gospel Singer
CFRB-Kitty Keene, Inc., sketch
CHNS Cabinet of Melody
CHSJ-Hour of Good Cheer
CKAC-Voisinons
WAAB-Merry-Go-Round
★WBZ-News: Mildred W. Carl-
son: As You Like It
WCOU-United Grocers
WDEV-Women in the News
★WEAN-News: Program Notes
WEEI-Food Magician
WGY-Your Family & Mine
WHAM-Hoosier Hot Shots
WHDH-Chick MacGregor's Orch.
★WJAR-Shopping News
WOR-Arthur Godfrey, talk
WQDM-Pep in Pop
WTIC-Foods in Season: Oleanders

9:15 EDT 8:15 EST
NBC-Band Goes to Town: WEAF
CBF CBM WTAG WCHS
CBS-Meet the Dixons, sketch:
WABC WDRC WORC CKAC
WOKO WGAN WEEI WIBX
YN-Francis Cronin, organist:
WNAC WEAN WLLH
★CFCY-News
CFNB-Dance Music
CFRB-Song Stylists

CHNS-Morning Devotions
WABI-Tex Thorne, cowboy songs
WBRV-Dial Tones
WDEV-Countrywoman
WGY-Houseboat Hannah
WHAM Women Only
WHDH-Musicale
WJAR-Housewives Radio Exch.
WEEI-Shopping Advisor
WGY-This Day Is Ours
WNBX-Morning Melodies
WNBX-Town Crier: Piano Inter-
lude
WOR-Modern Living
WQDM-Morning Offering
WTIC-Music While You Work

9:30 EDT 8:30 EST
CBS-Manhattan Mother, sketch:
WABC CFRB
CBS-Four Clubmen: (sw-21.57)
NBC-Family Man: WEAF WCHS
WTAG CBM
NBC-Breakfast Club: WJZ WBZ
WLBZ WRDO
YN-Singing Strings: WLLH
WCOU WLNH WEAN
CBC-Your Favorite Songs: CBF
CFCY-Guest Prgm.
★CFNB-Monitor News
CHNS-Monnie Street Hospital
CHSJ-Souvenirs
WABI-Helpful Hints
WBRV-Shoppers' Parade
WDEV-Rev. Whitlock
★WDRC-News: Safety Talk: Us
on a Bus
WEEI-Shopping Service
WGAN-Take It Easy
WGY-Kitty Keene
WHAM-Young Dr. Malone, sketch
WHDH-Victor Lindlahr
★WIBX-News: George Davis,
organist
WNAC-Career of Alice Blair
WNBX-Songs & Sonnets
WOKO-Meet Miss Julia
WOR-Career of Alice Blair
WORC-Good Morning Neighbor
WQDM-Your Home Prgm.

9:45 EDT 8:45 EST
CBS-Sunny Melodies: (sw-21.57)
NBC-Life Can Be Beautiful,
sketch: WEAF WBZ WCHS
WGY
CBS-Bachelor's Children, sketch:
WABC WEEI WOKO

CBM-To be announced
CFCY-Three Capsules
CFNB-Smilin' Jack: Three Cap-
sules
CFRB-Kik Prgm.
CHNS-Old Refrains
CKAC-La Famille Gauthier
WBRV-Dial Tones
WAAB-Consumers' Council
WABI-Morning Mail
WCOU-Romantic Strings
WDEV-Housewives Forum
WEAN-Musical Roundup
WHAM-I Love a Mystery
WHDH-Organ Salute
WJAR-Dancing Melodies
WLLH-New England Agriculture
WLNH-Parent's Forum
WNAC-Heart of Julia Blake
WNBX-The Song Shoppers
WOR-Meet Miss Julia, sketch
WQDM-Hands Across the Ivorys
WTAG-Rhythm & Romance
WTIC-Doye O'Dell

10:00 EDT 9:00 EST
NBC-Thunder Over Paradise,
sketch: WJZ WFEA WEAN
WLBZ
CBS-Pretty Kitty Kelly, sketch:
WABC WEEI WDRC WBRV
WIBX
NBC-The Man I Married, sketch:
WEAF WTAG WJAR WNAC
WTIC WCHS CFNB CFCY
WGY CBO CBM CHNS CHSJ
CBL
CN-Musical Early Edition:
WCOU WLLH WLNH
CBC-Vie de Famille: CBF CHNC
★News: WMFF WDEV WNBX
CFCF-Homemakers Review
CFRB-Smilin' Jack & Three Cap-
sules
CKAC-Charlie Kunz, pianist
WAAB-Musical Early Edition
WABI-Variations in Rhythm
WBZ-Home Forum
WGAN-Rhapsody in Brass
WHAM-Tom Grierson, organist
WHDH-Music of Many Lands
★WOKO-News: Interlude
WOR-Orange Blossom Quartet
WORC-Musical Workshop
WQDM-Writers' Club
WRDO-Topics for the Ladies

MBS-Paul Allison, poems, & Or-
gan: WLNH WCOU WLLH
WAAB
NBC-John's Other Wife, sketch:
WEAF WTAG WCHS WLNH
WTIC WJAR WGY CBI
CBC-Courier de Confidences:
CBF
CBM-Symphonic Poems
CBO-Musical Interlude
CFCY-Morning Melodies
CFNB-Musical Memories
CFRB-Life Can Be Beautiful
CHNC-Selected Recordings
CHNS-Radio Hour
CHSJ-The Morning Bulletin Br
CKAC-Radio-Cinema Revue
WDEV-Rev. H. E. Dean
WLBZ-Topics for the Ladies
WMFF-Ma Perkins, sketch
WNBX-Rhapsody in Brass
WOR-Pauline Albert, pianist
★WQDM-Front Page Drama

10:30 EDT 9:30 EST
CBS-Hilltop House, sketch:
WABC WEEI WOKO WIBX
WBRV WDRC WORC WGAN
NBC-Jack Berch's Boys: WJZ
WHAM WBZ WEAN
MBS-Melody Strings: WLLH
WAAB WCOU WLNH WRDO
WOR WFEA
NBC-Just Plain Bill, sketch:
WEAF WTAG WNAC WTIC
WJAR WCHS WGY CBL
CBC-Quelles Nouvelles: CBF
CFCF-Here's an Idea
CFCY-Women at Home
CFNB-Home Folks Frolic
CFRB-Accordion Melodies
CKAC-L'Heure Recreative
WABI-Salon Music
WDEV-The Girl Friend
WHDH-Fisherman's Broadcast
WMFF-To be announced
WNBX-Your Home & Mine
WQDM-Shopping Facts

10:45 EDT 9:45 EST
NBC-Women in White, sketch:
WEAF WTAG WGY WTIC
WCHS WJAR WNAC
NBC-Breen & de Rose: WJZ
CBL WHAM WLBZ
CBS-Stepmother, sketch: WABC
WDRC WEEI
MBS-Choir Loft: WAAB WLLH
WCOU WLNH WOR
CBF-Symphonic Music
CBO-Musical Varieties
CFCF-Old Refrains
CFRB-Hymn Singers

FNBC Organ Melodies
 CKAC Grande Soeur
 WBRY Tropical Moods
 WBZ-Harvey & Dell
 WEAN-Talking on the Sidewalk
 WGAN-Music for Your Home
 WIBX-Young Dr. Malone
 WNBX-Women's Clut of the Air
 WOKO-Opportunity Knocks
 WORC-Master Singers
 WRDO-Bert Hirsch Revue

WHAM-Meet Miss Julia, sketch
 WHDH-Melodies Old & New
 WQDM-Band Music

AFTERNOON

11:00 EDT CBS-It Happened in Hollywood, sketch: WABC WDRG WEEI
 NBC-Story of Mary Marlin, sketch: WJZ WHAM WLBZ WBZ (sw-15.21)
 CBS-Dixie Serenaders: WABI
 NBC-David Harum, sketch: WFAE WGY WTAG WNAW WTIC WCSH WJAR
 CN-Ruth Moss Interviews: WAAB WRDO WLNH WFEA WLLH
 CBL-Bourdon Plays
 CBM-Excerpts from Operas
 CFCF-Home Folks, sketch
 CFCY-Mixing Bowl
 CFBN-Happy Warrior Prgm.
 CFBP-Petite Musicale
 CHNC-Dance Parade
 ★CHNS-News: Noon Time Melodies: Lane
 CHSJ-Noonday Varieties
 CKAC-Gaiete Parisienne
 WABI-House of MacGregor
 WBRY-Safety Prgm.: Interlude
 WCOU-Bill Beauparlant, songs
 ★WDEV-Monitor News
 WEAN-Smile Parade
 WFEA-DAR Prgm.
 WGAN-Songs for You
 WHDH-Earl Sherry & Frankie Leonard

★WIBX-Women in the News
 WMFF-Old Time Songs: Sally Shopper
 WNBX-Don Fields' Orch.
 WOKO-Gaslight Harmonies
 WOR-Thyra Samter Winslow
 WORC-On with the Dance
 ★WQDM-News
11:15 EDT NBC-Vic & Sade, sketch: WJZ WBZ WHAM WLBZ (sw-15.33)
 NBC-Lorenzo Jones, sketch: WFAE WCSH WNAW WTIC WTAG WGY WJAR
 CBS-Brenda Curtis, sketch: WABC WORC WEEI WDRG WOKO CFB
 MBS-Sally's Sallies: WAAB WNBH WLLH WRDO WCOU WFEA WLNH
 To be announced: WIBX WGAN WABI WNBX
 CBL-Dance Parade
 CBO-Songs & Music
 CFCF-Ferde Grofe's Orch.
 CHNC-Dinner Music
 WBRY-Ranch Boys
 WDEV-Just About Time
 WHDH-Circuit Rider
 WMFF-Broncho Busters
 WOR-Heart of Julia Blake
 WQDM-WPA Concert

11:30 EDT CBS-Big Sister, sketch: WABC WEEI WDRG WORC CKAC WOKO CFB CFCY CBO CHNS CHSJ CFBN WBX
 NBC-Pepper Young's Family, sketch: WJZ WHAM (sw-15.33)
 NBC-Young Widder Brown, sketch: WFAE WJAR WTAG WTIC WCSH WGY WNAW
 MBS-Keep Fit to Music: WOR WEAN WAAB WRDO WLLH WLNH WCOU
 CBL-At Monica Mogan's
 CHNC-Varieties
 WABI-To be announced
 WBRY-Morning Musical Revue
 WBZ-Weather Musicale
 WDEV-Song Shop
 WFEA-Star Parade
 WGAN-Meditations in Melody
 WHDH-Morning Musicale
 WLBZ-Ma Perkins, sketch
 WNBX-Morris Guide
 ★WQDM-Monitor News

11:45 EDT CBS-Aunt Jenny's Stories: WABC WEEI WOKO WDRG WORC WIEB
 NBC-Wife Saver: WJZ WBZ WEAN WLBZ WRDO CFCF CBL WMFF WFEA (sw-15.33)
 MBS-Radio Garden Club: WTAG WLNH WOR WLLH WCOU
 Subject: "Think Twice About a Rock Garden."
 NBC-The Road of Life, sketch: WFAE WTIC WNAW WJAR WCSH WGY WTAG CBM
 ★Interlude: News: CFBN CHNC CBO-Musical Interlude
 CFCY-Noonday Reverie
 CFBN-Happy Warrior Prgm.
 CHNS-To be announced
 CHSJ-While You Dine
 CKAC-Smilin' Jack & Three Capsules
 WAAB-Boston Town
 WABI-Lost Empire
 WDEV-Pacific Paradise
 WGAN-American Family Robinson

12:00 EDT NBC-Meet the Artist: WJZ WRDO WLBZ (sw-15.33)
 CBS-Joyce Jordan, Girl Interne: WABC WEEI WDRG WIEB
 NBC-To be announced: WFAE CFB
 CBC-The Balladeer: CBM CBL CBA
 CN-Noonday Musicale: WLNH WCOU WNAW WLLH
 ★News: WAAB WDEV WABI WORC
 Meet Miss Julia: WTAG WCSH CBO-The Gospel Singer
 ★CFCF-News: Melody Time
 CFBN-Ranch Boys
 CFCY-Dance Parade
 CFBN-Eb & Zeb
 CFBP-Salon Orch.
 ★CHNS-News: Markets: Weather
 CHSJ-Time: Weather: Musicale
 CKAC-Allons, C'est Parisien
 WBRY-Musical Workshop
 ★WBZ-News: Mildred W. Carlson: Noonday Review: Stocks
 ★WEAN-News: Shopping News
 WFEA-Extension Service
 WGAN-Luncheon Club of the Air
 ★WGY-Musical Interlude: The Markets: News
 ★WHAM-Hit of the Day: News
 ★WHDH-Weather: Time: News
 WJAR-Weather: Where Are You Going?

★WMFF-News: Interlude
 WNBX-Betty & Bob
 ★WOKO-News: Quik Quiz
 WOR-Victor H. Lindlahr, talk
 WQDM-Jack Berch's Gang
 WTIC-Beauty News & Hints
12:15 EDT CBS-When a Girl Marries, sketch: WABC WOKO WEEI WORC WABI WBX WBRY WDRG
 NBC-The O'Neills, sketch: WFAE WGY WNAW WJAR
 CN-Agricultural Series: WAAB WEAN WCOU WLNH
 ★NBC-Southernaires (News, WJZ only): WJZ WRDO CFB CBL CBO (sw-15.33)
 ★CBC-News: CBA
 The Gospel Singer: CHNS CHSJ
 CBM-Organ Recital
 CFCY-Band Parade
 CFBN-Eb & Zeb
 CFBP-Singin' Sam
 ★CHNC-French News
 WCSH-Reporter: Musical Work shop
 WDEV-Ad Liner
 WFEA-Gulf Gang
 WGAN-Ken MacKensie
 WHAM-Checkerboard Time
 WHDH-Concert Music
 WLBZ-Checkerboard Time
 WLLH-Shopping News
 WMFF-March of Feet
 ★WNBX-News: Parade of Used Car Values
 WQDM-Make Believe Ballroom
 WTAG Farm Flashes
 WTIC-Day Dreams: Hoosier Hot Shots

12:30 EDT NBC-Nat'l Farm & Home Hour: WJZ WHAM WMFF WBZ (sw-15.27)
 NBC-Women in a Changing World: WFAE
 YN-Italian Melodies: WAAB WEAN
 ★CBC-News: CBF CHNC CBM CBL
 CBS-Romance of Helen Trent, sketch: WABC WORC WDRG WEEI WOKO
 CBC-Farm Broadcast: CBA CHSJ
 ★News: WOR WFEA WBX CBO WBRY
 Singin' Sam: CFCF WNAW
 Noonday Revue: WTAG WRDO
 CFCY-Home Forum
 CFBN-Dance Music
 CFBP-Marimba Dance Orch.
 CHNS-Musical Matinee
 CKAC-La Province en Progress
 ★WABI-Grange News: Air Parade
 WCOU-Noonday Melodies
 WCSH-Merry-Go-Round
 ★WGAN-Monitor Views the News
 WGY-Farm Paper of the Air
 WHDH-Noonday Varieties
 WJAR-Stare College Prgm.
 ★WLBZ-News: Maine News
 WLLH-Question Box
 WLNH-Weather: Midday Melodies
 WNBX-Theater of the Air
 WQDM-To be announced
 WTIC-Your Family and Mine

12:45 EDT CBC-Joyce Trio: CBF CHNC CBL CBA
 ★NBC-(News, WFAE only) Alice Cornett, songs: WFAE
 CBS-Our Gal Sunday, sketch: WABC WEEI WORC WDRG WOKO
 Singin' Sam: WTIC WJAR

11:00 EST NBC-Meet the Artist: WJZ WRDO WLBZ (sw-15.33)
 CBS-Joyce Jordan, Girl Interne: WABC WEEI WDRG WIEB
 NBC-To be announced: WFAE CFB
 CBC-The Balladeer: CBM CBL CBA
 CN-Noonday Musicale: WLNH WCOU WNAW WLLH
 ★News: WAAB WDEV WABI WORC
 Meet Miss Julia: WTAG WCSH CBO-The Gospel Singer
 ★CFCF-News: Melody Time
 CFBN-Ranch Boys
 CFCY-Dance Parade
 CFBN-Eb & Zeb
 CFBP-Salon Orch.
 ★CHNS-News: Markets: Weather
 CHSJ-Time: Weather: Musicale
 CKAC-Allons, C'est Parisien
 WBRY-Musical Workshop
 ★WBZ-News: Mildred W. Carlson: Noonday Review: Stocks
 ★WEAN-News: Shopping News
 WFEA-Extension Service
 WGAN-Luncheon Club of the Air
 ★WGY-Musical Interlude: The Markets: News
 ★WHAM-Hit of the Day: News
 ★WHDH-Weather: Time: News
 WJAR-Weather: Where Are You Going?

★WMFF-News: Interlude
 WNBX-Betty & Bob
 ★WOKO-News: Quik Quiz
 WOR-Victor H. Lindlahr, talk
 WQDM-Jack Berch's Gang
 WTIC-Beauty News & Hints
11:15 EST CBS-When a Girl Marries, sketch: WABC WOKO WEEI WORC WABI WBX WBRY WDRG
 NBC-The O'Neills, sketch: WFAE WGY WNAW WJAR
 CN-Agricultural Series: WAAB WEAN WCOU WLNH
 ★NBC-Southernaires (News, WJZ only): WJZ WRDO CFB CBL CBO (sw-15.33)
 ★CBC-News: CBA
 The Gospel Singer: CHNS CHSJ
 CBM-Organ Recital
 CFCY-Band Parade
 CFBN-Eb & Zeb
 CFBP-Singin' Sam
 ★CHNC-French News
 WCSH-Reporter: Musical Work shop
 WDEV-Ad Liner
 WFEA-Gulf Gang
 WGAN-Ken MacKensie
 WHAM-Checkerboard Time
 WHDH-Concert Music
 WLBZ-Checkerboard Time
 WLLH-Shopping News
 WMFF-March of Feet
 ★WNBX-News: Parade of Used Car Values
 WQDM-Make Believe Ballroom
 WTAG Farm Flashes
 WTIC-Day Dreams: Hoosier Hot Shots

Friday
Good Listening Guide

Stations which will broadcast these programs may be found in the adjacent columns at the time hereunder indicated

Check the programs you want to hear today

AFTERNOON
 12:30 EDT (11:30 EST) Farm and Home Hour.
 4:15 EDT (3:15 EST) Philharmonic Orchestra from Berlin.
 The Berlin Philharmonic Orchestra, conducted by Richard Strauss, will be heard at this time.
 Music detail on this program may be found on page 14, column 4.

NIGHT
 7:00 EDT (6:00 EST) Fred Waring in Pleasure Time.
 7:30 EDT (6:30 EST) Professor Quiz.
 With Bob Trout.

8:00 EDT (7:00 EST) Cities Service Concert.
 Lucille Manners, soprano; Ross Graham, baritone; Frank Black's orchestra; Oil Dramas.
 8:30 EDT (7:30 EST) Johnny Presents.
 Dramas; vocalists; Johnny Green's orchestra.

8:30 EDT (7:30 EST) Symphony Orchestra.
 Eric Delamarter, conductor.
 9:00 EDT (8:00 EST) Waltz Time.
 Frank Munn, tenor; Manhattan Chorus; Abe Lyman's orchestra.

9:00 EDT (8:00 EST) Plantation Party; Variety Program.
 Whitey Ford, M. C.; Louise Massey and the Westerners; Tom, Dick and Harry.
 9:30 EDT (8:30 EST) First Nighter; Drama.
 9:30 EDT (8:30 EST) Death Valley Days; Drama.

10:00 EDT (9:00 EST) Grand Central Station; Drama.
 10:00 EDT (9:00 EST) Guy Lombardo's Orchestra.
 10:00 EDT (9:00 EST) Heavyweight Boxing-Bout.

Previously scheduled for Thursday, September 7, the Lou Nova-Tony Galento heavyweight boxing-bout will be heard tonight. The fight was postponed because of a cold contracted by Lou Nova.
 10:30 EDT (9:30 EST) Robert L. Ripley's Believe It or Not.
 Linda Lee, vocalist; B. A. Rolfe's orchestra.

Refer to adjacent columns for stations broadcasting these programs

FREQUENCIES			
CBA-1050	CKAC-730	WEEI-590	WLNH-1310
CBF-910	WAAB-1410	WFEA-1340	WMFF-1310
CBL-840	WABC-860	WGAN-640	WNAC-1230
CBM-960	WABI-1200	WGY-790	WNBX-1260
CBO-880	WBRY-1530	WHAM-1150	WOKO-1430
CFCF-600	WBZ-WBZA-990	WHAZ-1300	WOR-710
CFCY-630	WCOU-1210	WHDH-830	WORC-1280
CFNB-550	WCSH-940	WJAR-890	WQDM-1390
CFRB-690	WDEV-550	WJZ-760	WRDO-1370
CHNC-610	WDRG-1330	WLBZ-620	WTAG-580
CHNS-930	WEAF-660	WLLH-1370	WTIC-1040
CHSJ-1120	WEAN-780		

★News: CFBN CFCY
 Eb & Zeb, sketch: CBO WFEA
 CFCF-Gospel Singer
 CFBP-The Goldbergs, sketch
 WBRY-Musical Journey
 WGAN-Moonbeams Ensemble
 WBX-Man on the Street
 ★WLLH-News: Shopping News
 WNAW-Meet Miss Julia
 WNBX-Bradley Kincaid
 WOR-Consumers' Quiz Club
 WQDM-Carolina Mountain Boy

1:00 EDT CBS-Goldbergs, sketch: WABC WEEI
 ★YN-News: WTAG WCSH WFEA WEAN WRDO WLLH WNAW WLBZ WCOU WLNH
 NBC-Jeno Bartal's Ensemble: "WEAF CBF (sw-15.33)
 CBC-The Happy Gang: CHNC CBM CBL CHNS CHSJ CBA CFCY
 ★News: WJAR WTIC WNBX WQDM
 CBO-Singin' Sam
 ★CFCF-Monitor Views the News
 CFBN-Concert Hall
 ★CFRB-News: Farm Broadcast
 CKAC-Stock Quotations
 ★WAAB-News of Women's Clubs
 WABI-Concert Airs
 WBRY-Midday Shopper
 WDEV-Agriculture News
 ★WDRG-News: Markets: Interlude
 WGAN Farm & Home News

CBS-Life Can Be Beautiful, sketch: WABC WDRG WORC WEEI CFB
 NBC-Highways to Famous Homes: WFAE WCSH (sw-15.33)
 An imaginary automobile trip to various parts of the country, with Jessie Wilby Voils, magazine writer and radio commentator, describing the places visited.
 YN-George & Dixie, songs: WCOU WLNH WNAW WEAN
 ★Monitor News: WABI WMFF
 CFB-Tone Poem
 CBO-Variety Prgm.
 CFCF-Musicale
 ★CKAC-News: Musical Hit
 WBRY-People, Just People
 WDEV-Musical Prgm.
 WFEA-Lost Empire
 WGY-Household Chats
 WRDO-Aero Rendezvous
 WBX-Dance Matinee
 WJAR-Meet Miss Julia
 WLBZ-Greetings and Uncle Ezra
 WLLH-Staff Orch.
 WNBX-Joe Venetti's Orch.
 WOKO-Musical Menus
 WOR-Myrt and Marge, sketch
 WQDM-Songs and Sonnets
 WRDO-Piano Variety
 WTAG-Man in the Market
 WTIC-Your Neighbor

1:30 EDT CBS-Road of Life, sketch: WABC CFB CBO CHNS CHSJ WEEI CFB CFCY CBA
 NBC-Markets & Weather: WFAE NBC-Peables Takes Charge, sketch: WFEA CFCF WMFF WRDO
 YN-Marjorie Mills: WTIC WCSH WNAW WEAN WTAG WLBZ
 To be announced: CHNC WGY
 CBL-Farm Broadcast
 CBM-Variety Prgm.
 CKAC-Feminine World
 WAAB-Cafe Continental
 WABI-Afternoon Musicale
 WBRY-Melody Time
 WBZ-The Rambler
 WCOU-Linnie Lizzotte's Orch.
 WDEV-Camera Club
 WDRG-Main Street
 ★WGAN-News
 WHAM-Al Sigl
 WHDH-Rachael Reed, sop.
 WJAR-Concert Echoes
 WLLH-Curtain Calls
 WLNH-Christian Science Prgm.
 WNBX-Lou Raderman
 WOR-Hilop House, sketch
 WORC-Melody Time
 WQDM-Your Dog & Mine

1:45 EDT CBS-This Day Is Ours, sketch: WABC WEEI WORC WDRG CFB
 MBS-Vaughn de Leath, songs: Orch.: WAAB WOR
 NBC-Vaughn Monroe, bar.: WJZ WRDO CFB CBO CFCY CHSJ WBZ CHNS WHAM CHNC WMFF WFEA CFCF WLBZ CBA
 NBC-Words & Music: WFAE WJAR WGY CBM (sw-15.33)
 CFBN-Dance Music
 CKAC-Symphonette
 WGAN-What Is It?
 WGY-Jake & Carl
 WHDH-Cub Reporters, sketch
 ★WNBX-Monitor Views the News

1:45 EST CBS-Enoch Light's Orch.: WABC WEEI WOKO WBX WABI WNBX WORC WBY CFB WGAN (sw-17.83)
 NBC-Betty Crocker: WFAE WGY WCSH WJAR WHAM WNAW CN-Naragansett Park Race: WLLH WLNH WAAB WEAN WCOU
 NBC-Rhythm School: CBF CFBN-Concert Music
 CKAC-Le Femme a la Page
 WHDH-Mufiny on the Sea
 WOR-David Harum, sketch
 WTIC-Meet Miss Julia

2:00 EDT NBC-Revue in Miniature: WJZ WBZ WTAG CFCF WLBZ WRDO WMFF WFEA (sw-15.33)
 CBS-Doc Barclay's Daughters, sketch: WABC WORC WDRG WEEI WNAW WOKO WBRY WGAN
 CBL-Le Reveil Rural: CHNC CFB NBC-Betty & Bob, sketch: WFAE WHAM WJAR WNAW WCSH WGY (sw-11.87)

2:00 EST CBS-Marine Band: WOKO CKAC WBRY WDRG WORC WBX WNBX WABI WGAN CFB (sw-17.83)
 NBC-Story of Mary Marlin, sketch: WFAE WTAG WCSH WTIC WJAR WNAW WGY CFCY CFBN CBM CBL CHNS CBO CHSJ CBA
 (Continued on Next Page)

DISCARD YOUR OLD AERIAL
 It is Most Likely Corroded and Has Poor or Loose Noisy Connections
 No MORE BUZZES, CLICKS and shorts from summer rains and winter snow and sleet when using an F & H Capacity Aerial Eliminator. Anyone can connect it in a moment's time to the radio set—occupies only 1 1/2 inch by 4 inch space behind the set, yet enables your radio to operate without an aerial and tune in stations over the entire broadcast band frequencies and short wave channels.
ELIMINATE THE AERIAL FOR GOOD
 Attach this unit to your radio—make your set complete in itself—forget aerial wires and troubles—move your set anywhere—no more roof climbing, unsightly lead-in or aerial wires.
NOT NEW—VALUE ALREADY PROVED
 On the market five years, 100,000 customers in U.S. and foreign countries. In use from the Arctic Region of Norway to the Tropics of Africa. Each factory tested on actual long distance reception. Cannot harm set—Easily connected to any radio, including radios having no ground or radios for doublet aerial. Note: It will not operate on battery or automobile radios.
5 DAYS TRIAL Mail coupon at once. Pay postman \$1.00 plus a few pennies postage on delivery. If not entirely satisfied, return within five days and your dollar will be refunded without question.
 JUST MAIL THIS COUPON—
 F & H Radio Laboratories, Dept. 100, Fargo, N. Dak.
 I send F & H Capacity Aerial. Will pay postman \$1 plus few cents postage. If not pleased will return within 5 days for \$1 refund. Check here if sending \$1 with order—thus saving postage cost—same refund guaranteed. Check here if interested in dealer's proposition.
 NAME.....
 ADDRESS.....
 CITY..... STATE.....

CFNB-Tango Serenade
 CHNC-Bilingual News
 CHNS-Uncle Mel
 CHSJ-Topics in Rhythm
 CKAC-Tonight
 WDEV-Amer. Family Robinson
 WHDH-Variety Musicale
 WIBX-Buckaroos
 WNBX-Billy Fields' Varieties

WHDH-Ike Hagerty's Swing Band
 WLLH-Voice of Lawrence

CFNB-Dance Music
 CHNS-Program: Market Report
 CKAC-Les Nouvelles de Chez
 Nous
 WABI-Scores: Evening Revue
 WCOU-Market Melodies
 WEEI-Rhythm Review
 WFEA-House of Peter MacGregor
 WHDH-Dance Rhythms
 WJAR-Arthur Markey, sports
 WLLH-Doug Grant, songs
 WOKO-Edwin C. Hill, comm.
 WOR-Johnson Family, sketch
 WORC-Modern Melodies
 WTAG-Accordiana

WHDH-Ken Club
 WLNH-Amer. Family Robinson
 WMFF-Business Helps You
 WNBX-Mr. Fixit
8:00 EDT 7:00 EST
 CBC-Miss Trent's Children: CBN
 CBO CFCY CHSJ CBA CHNS
 CFNB
 NBC-Jamboree: WJZ CFCF WFEA
 WEAN WMFF
 NBC-Cities Service Concert:
 WEAFF WWSH WNAC WTAG
 WGY WTIC WJAR CBL (sw
 9:53)
 Miss Manners will sing *Calm
 as the Night and Lullaby to a
 Doll*, and Mr. Graham will offer
 Where My Caravan Has Rested.
 The orchestra will play *March
 Militaire*. In the Tavern and
 Ensemble from "Prince Igor
 dances." The ensemble will
 play over the Rainbow.

NBC-Heavyweight Boxing Bouts:
 WJZ WEAN WHAM CFCF
 WLBZ WFEA WMFF WBZ
 CBC-Sports Parade: CFNB CFCY
 CBM CBO CHNS CHSJ CBA
 CBL
 NBC-Guy Lombardo's Orchestra:
 WEAFF WTIC WWSH WTAG
 WNAC WJAR WLBZ WGY
 (sw-9:53)
 CBC-Master Works of the Piano
 forte: CBF CHNC
 To be announced: CFCF WFEA
 Dance Orch.: WAAB WABI
 CKAC-Sport Niosi's Orch
 WBYR-Worthy Hills' Orch.
 WGAN-Curtain Calls
 WIBX-Clyde Lucas' Orch.
 WNBX-Jungle Jim
 WWR-Raymond Gram Swing

FRIDAY September 15

(3:00 p.m. Continued)

NBC-Navy Band: WJZ CBF
 CFCF CHNC WHAM WBZ
 WMFF (sw-15:33)
 CN-Baseball: Red Sox vs. In-
 dians: WEAN WCOU WLLH
 WLNH WAAB WRDO WFEA
 WLBZ
 CBS-According to Hoyt: WABC
 News: WHDH WDEV WEEI
 WOR-News & Views of Base-
 ball
 WQDM-Music Appreciation Hour

5:00 EDT 4:00 EST
 NBC-Bruce Baker's Orchestra:
 WJZ WBZ WEAN WFEA
 WLBZ WHAM CBL WMFF
 NBC-The O'Neills, sketch: WEAFF
 WTIC WNAC WJAR WCHS
 WGY WTAG
 CBS-Ruth Carhart, songs: CFRB
 WORC WOKO (sw-17:83)
 Resume & Musical Interlude:
 CBF CBM
 Tea Time: CKAC CFCF
 News: WABI WDEV
 CBA-Musical Prgm.
 CBOMonitor Views the News
 CFCY-Outputs
 CFNB-Music Box Revue
 CHNC-The Storyteller
 CHSJ-Music of the Islands
 WAAB-Racing Matinee
 WBRY-Dine & Dance
 WCOU-To be announced
 WDRC-Dance Prgm.
 WEEI-Boston Hour
 WGAN-Vacation Special
 WIBX-Int'l Melodies
 WLLH-Dance Parade
 WLNH-News: Musical Interlude
 WORL-Harland Ratcliffe
 WQDM-News & Sports
 WRDO-Shoppers Variety Revue
 WTAG-Siesta

6:00 EDT 5:00 EST
 NBC-(News, WJZ only) Pian-
 ist: Alma Kitchell: WJZ CFCF
 WMFF WABY
 NBC-Four Belles: WEAFF (sw-
 9:53)
 CBS-News: Edwin C. Hill,
 comm.: WABC WORC WNBX
 WABI WGAN WIBX WEEI
 MBS-Muted Music: CBO CBM
 CBA CBL
 (Continued on Next Page)

7:00 EDT 6:00 EST
 NBC-Fred Waring in Pleasure
 Time: WEAFF WTIC WWSH
 WJAR WGY WLBZ WTAG
 WNAC
 NBC-Jack Jenny's Orch.: WJZ
 WEAN WBZ
 CBS-Amos n' Andy, sketch:
 WABC WGAN WOKO WEEI
 WORC WDRC CKAC CFRB
 (sw-15:27)
 MBS-Francis Perkins, commen-
 tator: WLLH WCOU WLNH
 WRDO WAAB
 CBC-La Pension Velder: CBF
 CHNC
 CBC-Wilfred Charettes' Orch.:
 CBL CBM CBF CHSJ CBA
 CBL-Heart Throbs of the Hills
 CBO-Violin & Piano Duo
 CFCF-Organ Reveries
 CFCY-Evening Serenade
 CFNB-Seven O'Clock Frolic
 CHNS-Master Singers
 WABI-Jack Moran
 WBRY-The Dance Hour
 WFEA-Neighborly Ned Norton
 WHAM-Radio Camera Club
 WHDH-Duane Marshall's Orch.
 WIBX-Continental: Sports
 WMFF-Sports Review
 WNBX-Walter Ramsen
 WOR Sports

8:15 EDT 7:15 EST
 NBC-Jamboree: WHAM
8:30 EDT 7:30 EST
 NBC-Don't Forget: WJZ WMFF
 CFCF WBZ WHAM WFEA
 WLBZ WEAN
 CBS-Johnny Presents: WABC
 WDRC WEEI WOKO (also
 KNN KSL at 11:30 p.m.)
 CBC-Adadian Serenade: CFCY
 CHSJ CHNS CBM CBO CBA
 CBF
 MBS-Symphony Orch.: WAAB
 WCOU WLNH WOR WLLH
 WRDO
 CFNB-Goodwill Hour
 CFRB-Golden Moments
 CKAC-Time Is Money
 WABI-Hawaiian Melodies
 WBRY-Ray Cannavara's Orch.
 WGAN-Stars Over Manhattan
 WGY Farm Forum
 WHDH-Dance Orch.
 WIBX-Pop Martin & Coys
 WNBX-Fellowship Hour
 WORC-Footlight Players

10:15 EDT 9:15 EST
 MBS-Joe Reichman's Orchestra:
 WLLH WCOU WLNH WRDO
 WOR
 CBC-Old Gardener: CHSJ CBM
 CFCY CFNB CBO CBL CHNS
 CBA
 CKAC-Interesting People
 WAAB-Dance Music
 WHAM-To be announced
 WNBX-George Sokolsky, talk
10:30 EDT 9:30 EST
 NBC-Robert L. Ripley's Believe It
 or Not: WABC WEEI WOKO
 (sw-17:83)
 NBC-America Unlimited: WEAFF
 WJAR WTIC WWSH WTAG
 WNAC (sw-9:53)
 MBS-Friday Promenade: WLNH
 WAAB WLLH WCOU WOR
 NBC-Heavyweight Boxing Bouts:
 WJZ WHAM WMFF WRDO
 WLBZ WBZ CFCF WMFF
 CBC-Gilbert Darisse's Orchestra:
 CHNC CFCY CBF CFNB CBO
 CBL CBA CHNS CHSJ CBA
 CFRB-Let's Disagree: News
 CKAC-Reyes & Orch.
 WABI-Concert Airs
 WBYR-Swingtime
 WDRC-Dance Orch.
 WEAN-Newport Players Guild
 WGAN-Moon Magic
 WGY-Musical Prgm.
 WIBX-George Sokolsky
 WNBX-To be announced
 WOR-Prgm with the Masters

3:15 EDT 2:15 EST
 CBS-Baseball: Yankees vs. Tig-
 ers: WABC
 NBC-Ma Perkins, sketch: WEAFF
 WJAR WTIC WTAG WWSH
 WNAC CFNB CFCY WGY CBO
 CBM CBL CHNS CHSJ CBA
 CBS-Marine Band: CFRB WEEI
 WDEV Half & Half
 WHDH-Don Humbert's Strings
 WOR-Baseball Game

5:15 EDT 4:15 EST
 CBS-Three Treys: WABC WOKO
 WORC CFRB WABI WOKO
 WIBX (sw-17:83)
 NBC-Adrian Rollini's Orchestra:
 WEAFF WTIC WNAC WWSH
 CBC-Curley, yodeling cowboy:
 CBL CBA CBM CBO
 MBS-Johnson Family, sketch:
 WLLH
 YN-Singing Lady: WAAB WEAN
 WFEA WLBZ
 CBF-French Songs
 CFCF-Howie Wing
 CHNC-L'Oiseau Bleu
 CHNS-Melody Time
 CHSJ-Concert Treasures
 CKAC-La Rue Principale
 WBRY-Home Beautiful
 WCOU-Express
 WDEV-Dan Fields' Pony Boys
 WGY-Stock & Produce Markets
 WJAR-Bernice Reilly, songs
 WLNH-Birthday Party
 WNBX-Theater Billboard
 WOR-Texis Jim Lewis
 WQDM-Vocal Varieties

6:15 EDT 5:15 EST
 YN-Frankie Frisch Sports Round-
 up: WEAN WLNH WNAC
 WCOU WRDO WLBZ WLLH
 WWSH
 NBC-Malcolm Claire, children's
 stories: News: WEAFF (sw-
 9:53)
 NBC-Gray Gordon's Orch.: WJZ
 WMFF
 CBS-Eton Boys: WIBX WOKO
 WEEI WDRC WGAN
 CBS-Sports Review: WABC
 News: CFCF CBO CBL CFNB
 WORC CBA
 Howie Wing, sketch: CHNS
 CHSJ
 CBM-Musical Interlude
 CFRB-Claire Wallace
 CKAC-Don Juan of Song
 WABI-Eb 'n' Zep
 WBRY-Barters' Up!
 WBZ-Fred Hoey: Dinner Dance
 WCOU-Supper Strings
 WHAM-Your Family & Mine
 WHDH-Hans Oelme's Orch.
 WJAR-Dancing Melodies
 WNBX-Suppertime Tunes: Inter-
 lude
 WTAG-Baseball Scores: Evening
 Revue
 WTIC-Strictly Sports

7:15 EDT 6:15 EST
 CBS-Lum & Abner, sketch:
 WABC WOKO WEEI WDRC
 WGAN WORC CKAC
 NBC-Jack Jenny's Orch.: WLBZ
 WMFF
 NBC-Jesse Crawford & Nova-
 chord: WEAFF WJAR WWSH
 WTAG WNAC
 CBC-Wilfred Charettes' Orch.:
 CBF CHNC
 CN-Dance Orch.: WAAB WLNH
 WLLH
 Light Up & Listen Club: CHNS
 CFRB CFCF CBO
 CBL-Sports Club
 CFCY-Ford Ranch Boys
 CFNB-Valley Motors Prgm.
 WABI-To be announced
 WCOU-Camera Club
 WEAN-With the Governor on
 Capitol Hill
 WFEA-On With the Dance
 WGY-Carmelo Cascio, pianist
 WHAM-Charles Siverson's Orch.
 WHDH-Pete Herman's Orch.
 WIBX-U. S. Reports
 WNBX-Baseball Scores
 WOR-Answer Man
 WRDO-Sandra Lee
 WTIC-Newsreel

8:45 EDT 7:45 EST
 WBYR-Radio's American Way
9:00 EDT 8:00 EST
 NBC-Waltz Time: WEAFF WWSH
 WTAG WNAC WTIC WJAR
 WGY CBM CBF (sw-9:53)
 NBC-Plantation Party: WJZ
 WEAN WBZ WHAM WLBZ
 WFEA
 CBS-Make Mine Music: WABC
 WORC WDRC WEEI WOKO
 CKAC WIBX WABI WBRY
 CBL CFNB CFCY CBO CHNS
 CHNC CHSJ CBA (sw-11:83)
 MBS-Johnny Davis' Orch.: WLLH
 WRDO WCOU WLNH
 CFCF-To be announced
 CFRB-Swing Time
 WAAB-Dance Orch.
 WGAN-News
 WHDH-Riverview Orch.
 WMFF-Burlington Prgm.
 WNBX-Front Page Drama
 WOR-Confidentially Yours

10:45 EDT 9:45 EST
 CBC-Clement Q. Williams, bar:
 CHNC CFCY CBF CFNB CBO
 CBL CBA CHNS CHSJ CBA
 NBC-Jan Savitt's Orch.: WEAFF
 WJAR WTIC WWSH WNAC
 WTAG
 NBC-Horace Heidt's Orchestra:
 WEAN
 CKAC-Le Journal Parle de CKAC
 WBYR-Dance Music
 WIBX-Moonbeams Ensemble
 WORC-News

3:30 EDT 2:30 EST
 NBC-Navy Band: WJZ WBZ CBF
 CFCF CHNC WHAM WMFF
 (sw-15:33)
 CBS-Baseball: Yankees vs. Tig-
 ers: WABC
 NBC-Ma Perkins, sketch: WEAFF
 WJAR WTIC WTAG WWSH
 WNAC CFNB CFCY WGY CBO
 CBM CBL CHNS CHSJ CBA
 CBS-Marine Band: CFRB WEEI
 WDEV Half & Half
 WHDH-Don Humbert's Strings
 WOR-Baseball Game

5:30 EDT 4:30 EST
 CBS-Outdoors with Bob Edge:
 WABC WABI WOKO CFRB
 WIBX WBRY WORC WNBX
 (sw-17:83)
 NBC-Silver Strings: WEAFF
 WTIC WTAG WNAC WJAR
 WWSH
 MBS-Len Salvo, organist: CHNC
 CBF CBA CBL CBM CBO
 NBC-Affairs of Anthony: WJZ
 WMFF
 CFCF-Tea Dance
 CFCY-Popular Vocals
 CFNB-Novelty Prgm.
 CHNS-Musical Briets
 CHSJ-News: Musical Prgm.
 CKAC-Rhythmic Melodies
 WAAB-Racing Matinee
 WBZ-20th Century Serenade
 WEAN-Uncle Red's ABC Club
 WEEI-Here's Moore
 WFEA-Dance Hour
 WGY-On the Mall
 WHAM-Helen & Gene
 WHDH-Depot Dialogues
 WLBZ-Shoppers Variety Revue
 WLLH-Cub Song Revue
 WQDM-Make Believe Ballroom
 WRDO-Many Happy Returns

6:30 EDT 5:30 EST
 NBC-John Gurney, basso: WJAR
 CBS-Uncle Jonathan, sketch:
 WABC WIBX WABI WNBX
 WGAN WORC WOKO
 NBC-Gray Gordon's Orch.: CBL
 CBO CHSJ
 NBC-Capt. Tim Healey's Stamp
 Club: WEAFF
 CBC-Magical Voyage: CBA
 News: WBRY WOR CHNS
 WMFF WQDM
 News: Sports: CBM CBF
 Sports: WEEI WHAM
 CFCF-The Lone Ranger
 CFCY-Adventures of Jimmy Allen
 CFB-Howie Wing
 CFRB-Talking Reporter: Sports:
 Did I Say That
 CHNC-Organ Reveries
 CKAC-Sport-Elclair: Leo Erdody's
 Orch.
 WAAB-Racing Results
 WCOU-Downeasters
 WWSH-In This Corner
 WDRC-Edwin C. Hill: Baseball
 Scores
 WEAN-Musical Rendezvous
 WFEA-Texas Ramblers
 WGY-To be announced
 WHDH-Royal Strings
 WLBZ-Dance Time
 WLLH-News: Sports Parade
 WLNH-Sib's Gifford Choristers
 WNAC-Musical Rendezvous
 WRDO-A Song Is Born
 WTAG-Sport Express
 WTIC-Current Vaudeville Talent

7:30 EDT 6:30 EST
 MBS-Lone Ranger, sketch: WOR
 WAAB WLLH
 CBS-Prof. Quiz with Bob Trout:
 WABC WEEI WDRC WOKO
 (sw-15:27)
 NBC-The Four Belles: WRDO
 WMFF
 NBC-Jimmy Walker, commen-
 tator: WJZ
 NBC-Revelers, quartet: WEAFF
 WBZ
 YN-Inside of Sports: WTIC
 WNAC WTAG WEAN WLBZ
 CBC-Weekly Song Sheet: CBO
 CBM CHSJ CBF CHNC CBL
 CBA CHNS
 CBS-To be announced: WGAN
 WORC WABI WIBX
 News: WFEA WNBX CFCY
 WWSH
 CFCF-Uncle Troy
 FNB-Light Up & Listen Club
 CFRB-Musical Interlude
 CKAC-Nazaire et Barnabe
 WBRY-Studio Party
 WCOU-Four Harvesters
 WGY-Jim Healey, news
 WHAM-Six Town
 WHDH-Seven Rhythmic Boys
 WJAR-Concert Echoes
 WLNH-News Parade

8:45 EDT 7:45 EST
 WBYR-Radio's American Way
9:00 EDT 8:00 EST
 NBC-Waltz Time: WEAFF WWSH
 WTAG WNAC WTIC WJAR
 WGY CBM CBF (sw-9:53)
 NBC-Plantation Party: WJZ
 WEAN WBZ WHAM WLBZ
 WFEA
 CBS-Make Mine Music: WABC
 WORC WDRC WEEI WOKO
 CKAC WIBX WABI WBRY
 CBL CFNB CFCY CBO CHNS
 CHNC CHSJ CBA (sw-11:83)
 MBS-Johnny Davis' Orch.: WLLH
 WRDO WCOU WLNH
 CFCF-To be announced
 CFRB-Swing Time
 WAAB-Dance Orch.
 WGAN-News
 WHDH-Riverview Orch.
 WMFF-Burlington Prgm.
 WNBX-Front Page Drama
 WOR-Confidentially Yours

11:00 EDT 10:00 EST
 NBC-Jack Teagarden's Orch.
 (News, WEAFF only): WEAFF
 CBS-News: WABC
 NBC-(News, WJZ only) Fred
 Waring's Pleasure Time: WJZ
 CBS-Shep Fields' Orch.: WORC
 (sw-9:53)
 YN-News: WNAC WFEA WWSH
 WEAN WLLH WRDO WCOU
 WLNH WLBZ
 CBS-News: CFCY CFNB CHSJ
 CBM CBO CBL CBF CHNS
 CHNC CBA
 MBS-Jack McLean's Orchestra:
 WAAB
 News: WJAR WTAG WORC
 WTIC WEEI WHAM WOR
 WBRY WMFF WDRC WGY
 WOKO CFCF WBZ WIBX

3:45 EDT 2:45 EST
 NBC-The Guiding Light, sketch:
 WEAFF WTIC WTAG WWSH
 WJAR WNAC CFCY CFNB
 WGY CBL CHSJ CHNS CBO
 CBM CBA
 NBC-Between the Bookends: WJZ
 CFCF CHNC WHAM WMFF
 CBF-French Songs
 News: WABI WDEV
 WHDH-Hollywood Brevities
 WHDH-Colorado Ramblers
 WQDM-Women in the News

5:45 EDT 4:45 EST
 NBC-Bob Armstrong's Orchestra:
 WJZ WABY CFCF WRDO
 WMFF WHAM
 NBC-Little Orphan Annie, sketch:
 WEAFF WNAC WTIC WJAR
 WGY WWSH WTAG
 CBC-Closing Stock Quotations:
 CBM CBF CBL CBA
 CBS-Scattergood Baines, sketch:
 WABC WORC WOKO WABI
 WNBX WIBX WGAN WDRC
 WEEI
 News: CHNC WEAN
 CBO-Advs. of Jimmie Allen
 CFCY-Band Music
 CFNB-Organ Music
 CFRB-Howie Wing
 CHNS-Eb & Zeb
 CHSJ-The Light Up & Listen
 Club
 CKAC-Waltzes
 WAAB-Sports
 WBRY-Shoppers' Prgm.
 WBZ-Dance Interlude
 WCOU-Baseball Scores
 WDEV-George Goss
 WFEA-Race Results: Baseball
 Scores

6:45 EDT 5:45 EST
 NBC-Salon Silhouettes Orch.:
 CHNC CBF
 NBC-Bill Stern, sports: WEAFF
 CBS-Judith Arlen, songs: WABC
 WDRC WBRY WNBX
 CBC-Under the Big Top: CBM
 CBO CHSJ CBA
 NBC-Lowell Thomas, commenta-
 tor: WJZ WEAN WBZ WTIC
 WHAM
 News: WLBZ WAAB WIBX
 WWSH WRDO
 Sports: WGY WGAN
 Dance Hour: WMFF WQDM
 CBL-Advs. of Jimmie Allen
 CFCY-Light Up & Listen

7:45 EDT 6:45 EST
 NBC-Ray Kinney's Orch.: WJZ
 WMFF WRDO WLBZ
 NBC-Angler & Hunter: WEAFF
 WJAR
 YN-Names in News: WEAN
 WTAG WNAC WWSH WTIC
 WFEA
 CFCF-Women in the News
 CFCY-Memories
 CFNB-Sports Review
 CFRB-Easy Aces
 CKAC-Markowski Trio
 WBZ-North Shore Players
 WCOU-To be announced
 WGY-Twilight Trail
 WHAM-Tomorrow's Headlines

8:45 EDT 7:45 EST
 WBYR-Radio's American Way
9:00 EDT 8:00 EST
 NBC-Waltz Time: WEAFF WWSH
 WTAG WNAC WTIC WJAR
 WGY CBM CBF (sw-9:53)
 NBC-Plantation Party: WJZ
 WEAN WBZ WHAM WLBZ
 WFEA
 CBS-Make Mine Music: WABC
 WORC WDRC WEEI WOKO
 CKAC WIBX WABI WBRY
 CBL CFNB CFCY CBO CHNS
 CHNC CHSJ CBA (sw-11:83)
 MBS-Johnny Davis' Orch.: WLLH
 WRDO WCOU WLNH
 CFCF-To be announced
 CFRB-Swing Time
 WAAB-Dance Orch.
 WGAN-News
 WHDH-Riverview Orch.
 WMFF-Burlington Prgm.
 WNBX-Front Page Drama
 WOR-Confidentially Yours

11:15 EDT 10:15 EST
 CBS-Shep Field's Orch.: WABC
 YN-Weather Service: WNAC
 WEAN WLBZ WRDO WLLH
 WCOU WLNH WWSH WFEA
 NBC-Woody Herman's Orch.:
 WJZ
 CBC-Wilf Carter, songs: CBL
 CBA
 WOR-Bill McCune's Orch.

4:00 EDT 3:00 EST
 CBS-Manhattan Minuet: WORC
 WOKO WABI WGAN CKAC
 WBRY WIBX WNBX CFRB
 (sw-17:83)
 NBC-Backstage Wife, sketch:
 WEAFF WTAG WJAR WWSH
 WGY WTIC WNAC
 NBC-To be announced: WJZ
 WMFF CBO CBL CFNB CFCF
 CFCY WBZ WHAM CBA (sw-
 9:53)
 NBC-Baseball Game: WAAB WLLH
 WCOU WLNH WFEA WRDO
 WLBZ WEAN
 Musical Masterpieces: CBF CBM
 CHNC-Chansonnettes
 CHNS-Tea Time Tunes
 CHSJ-News: Musical Prgm.
 WCOB-Brioschi Prgm.
 News: WABI WDEV
 WHDH-Hollywood Brevities
 WHDH-Colorado Ramblers
 WQDM-Women in the News

5:30 EDT 4:30 EST
 CBS-Outdoors with Bob Edge:
 WABC WABI WOKO CFRB
 WIBX WBRY WORC WNBX
 (sw-17:83)
 NBC-Silver Strings: WEAFF
 WTIC WTAG WNAC WJAR
 WWSH
 MBS-Len Salvo, organist: CHNC
 CBF CBA CBL CBM CBO
 NBC-Affairs of Anthony: WJZ
 WMFF
 CFCF-Tea Dance
 CFCY-Popular Vocals
 CFNB-Novelty Prgm.
 CHNS-Musical Briets
 CHSJ-News: Musical Prgm.
 CKAC-Rhythmic Melodies
 WAAB-Racing Matinee
 WBZ-20th Century Serenade
 WEAN-Uncle Red's ABC Club
 WEEI-Here's Moore
 WFEA-Dance Hour
 WGY-On the Mall
 WHAM-Helen & Gene
 WHDH-Depot Dialogues
 WLBZ-Shoppers Variety Revue
 WLLH-Cub Song Revue
 WQDM-Make Believe Ballroom
 WRDO-Many Happy Returns

6:30 EDT 5:30 EST
 NBC-John Gurney, basso: WJAR
 CBS-Uncle Jonathan, sketch:
 WABC WIBX WABI WNBX
 WGAN WORC WOKO
 NBC-Gray Gordon's Orch.: CBL
 CBO CHSJ
 NBC-Capt. Tim Healey's Stamp
 Club: WEAFF
 CBC-Magical Voyage: CBA
 News: WBRY WOR CHNS
 WMFF WQDM
 News: Sports: CBM CBF
 Sports: WEEI WHAM
 CFCF-The Lone Ranger
 CFCY-Adventures of Jimmy Allen
 CFB-Howie Wing
 CFRB-Talking Reporter: Sports:
 Did I Say That
 CHNC-Organ Reveries
 CKAC-Sport-Elclair: Leo Erdody's
 Orch.
 WAAB-Racing Results
 WCOU-Downeasters
 WWSH-In This Corner
 WDRC-Edwin C. Hill: Baseball
 Scores
 WEAN-Musical Rendezvous
 WFEA-Texas Ramblers
 WGY-To be announced
 WHDH-Royal Strings
 WLBZ-Dance Time
 WLLH-News: Sports Parade
 WLNH-Sib's Gifford Choristers
 WNAC-Musical Rendezvous
 WRDO-A Song Is Born
 WTAG-Sport Express
 WTIC-Current Vaudeville Talent

7:30 EDT 6:30 EST
 MBS-Lone Ranger, sketch: WOR
 WAAB WLLH
 CBS-Prof. Quiz with Bob Trout:
 WABC WEEI WDRC WOKO
 (sw-15:27)
 NBC-The Four Belles: WRDO
 WMFF
 NBC-Jimmy Walker, commen-
 tator: WJZ
 NBC-Revelers, quartet: WEAFF
 WBZ
 YN-Inside of Sports: WTIC
 WNAC WTAG WEAN WLBZ
 CBC-Weekly Song Sheet: CBO
 CBM CHSJ CBF CHNC CBL
 CBA CHNS
 CBS-To be announced: WGAN
 WORC WABI WIBX
 News: WFEA WNBX CFCY
 WWSH
 CFCF-Uncle Troy
 FNB-Light Up & Listen Club
 CFRB-Musical Interlude
 CKAC-Nazaire et Barnabe
 WBRY-Studio Party
 WCOU-Four Harvesters
 WGY-Jim Healey, news
 WHAM-Six Town
 WHDH-Seven Rhythmic Boys
 WJAR-Concert Echoes
 WLNH-News Parade

8:45 EDT 7:45 EST
 WBYR-Radio's American Way
9:00 EDT 8:00 EST
 NBC-Waltz Time: WEAFF WWSH
 WTAG WNAC WTIC WJAR
 WGY CBM CBF (sw-9:53)
 NBC-Plantation Party: WJZ
 WEAN WBZ WHAM WLBZ
 WFEA
 CBS-Make Mine Music: WABC
 WORC WDRC WEEI WOKO
 CKAC WIBX WABI WBRY
 CBL CFNB CFCY CBO CHNS
 CHNC CHSJ CBA (sw-11:83)
 MBS-Johnny Davis' Orch.: WLLH
 WRDO WCOU WLNH
 CFCF-To be announced
 CFRB-Swing Time
 WAAB-Dance Orch.
 WGAN-News
 WHDH-Riverview Orch.
 WMFF-Burlington Prgm.
 WNBX-Front Page Drama
 WOR-Confidentially Yours

11:30 EDT 10:30 EST
 NBC-Tommy Dorsey's Orchestra:
 WJZ
 CBS-Cab Calloway's Orch.: WABC
 NBC-Emery Deutsch's Orchestra:
 WEAFF
 MBS-Bill McCune's Orch.: WOR
 WAAB
12:00 EDT 11:00 EST
 NBC-Harry James' Orch.: WEAFF
 CBS-Dance Orch.: WABC (sw-
 6:12)
 MBS-Ben Bernie's Orch.: WOR
 NBC-Erskine Hawkins, Orch.:
 WJZ
 News: WJAR WTAG WORC
 WTIC WEEI WHAM WOR
 WBRY WMFF WDRC WGY
 WOKO CFCF WBZ WIBX

4:15 EDT 3:15 EST
 CBS-Music from the Gold Coast:
 WBRY WIBX WEEI WGAN
 CKAC WORC WDRC WOKO
 WNBX CFRB WABI (sw-17:83)
 NBC-Stella Dallas, drama: WEAFF
 WTIC WNAC WTAG WWSH
 WGY WJAR
 NBC-Philharmonic Orch. from
 Berlin: WJZ WBZ WWSH
 WMFF
 Music detail on page 14 this week.

5:30 EDT 4:30 EST
 CBS-Outdoors with Bob Edge:
 WABC WABI WOKO CFRB
 WIBX WBRY WORC WNBX
 (sw-17:83)
 NBC-Silver Strings: WEAFF
 WTIC WTAG WNAC WJAR
 WWSH
 MBS-Len Salvo, organist: CHNC
 CBF CBA CBL CBM CBO
 NBC-Affairs of Anthony: WJZ
 WMFF
 CFCF-Tea Dance
 CFCY-Popular Vocals
 CFNB-Novelty Prgm.
 CHNS-Musical Briets
 CHSJ-News: Musical Prgm.
 CKAC-Rhythmic Melodies
 WAAB-Racing Matinee
 WBZ-20th Century Serenade
 WEAN-Uncle Red's ABC Club
 WEEI-Here's Moore
 WFEA-Dance Hour
 WGY-On the Mall
 WHAM-Helen & Gene
 WHDH-Depot Dialogues
 WLBZ-Shoppers Variety Revue
 WLLH-Cub Song Revue
 WQDM-Make Believe Ballroom
 WRDO-Many Happy Returns

6:30 EDT 5:30 EST
 NBC-John Gurney, basso: WJAR
 CBS-Uncle Jonathan, sketch:
 WABC WIBX WABI WNBX
 WGAN WORC WOKO
 NBC-Gray Gordon's Orch.: CBL
 CBO CHSJ
 NBC-Capt. Tim Healey's Stamp
 Club: WEAFF
 CBC-Magical Voyage: CBA
 News: WBRY WOR CHNS
 WMFF WQDM
 News: Sports: CBM CBF
 Sports: WEEI WHAM
 CFCF-The Lone Ranger
 CFCY-Adventures of Jimmy Allen
 CFB-Howie Wing
 CFRB-Talking Reporter: Sports:
 Did I Say That
 CHNC-Organ Reveries
 CKAC-Sport-Elclair: Leo Erdody's
 Orch.
 WAAB-Racing Results
 WCOU-Downeasters
 WWSH-In This Corner
 WDRC-Edwin C. Hill: Baseball
 Scores
 WEAN-Musical Rendezvous
 WFEA-Texas Ramblers
 WGY-To be announced
 WHDH-Royal Strings
 WLBZ-Dance Time
 WLLH-News: Sports Parade
 WLNH-Sib's Gifford Choristers
 WNAC-Musical Rendezvous
 WRDO-A Song Is Born
 WTAG-Sport Express
 WTIC-Current Vaudeville Talent

7:30 EDT 6:30 EST
 MBS-Lone Ranger, sketch: WOR
 WAAB WLLH
 CBS-Prof. Quiz with Bob Trout:
 WABC WEEI WDRC WOKO
 (sw-15:27)
 NBC-The Four Belles: WRDO
 WMFF
 NBC-Jimmy Walker, commen-
 tator: WJZ
 NBC-Revelers, quartet: WEAFF
 WBZ
 YN-Inside of Sports: WTIC
 WNAC WTAG WEAN WLBZ
 CBC-Weekly Song Sheet: CBO
 CBM CHSJ CBF CHNC CBL
 CBA CHNS
 CBS-To be announced: WGAN
 WORC WABI WIBX
 News: WFEA WNBX CFCY
 WWSH
 CFCF-Uncle Troy
 FNB-Light Up & Listen Club
 CFRB-Musical Interlude
 CKAC-Nazaire et Barnabe
 WBRY-Studio Party
 WCOU-Four Harvesters
 WGY-Jim Healey, news
 WHAM-Six Town
 WHDH-Seven Rhythmic Boys
 WJAR-Concert Echoes
 WLNH-News Parade

8:45 EDT 7:45 EST
 WBYR-Radio's American Way
9:00 EDT 8:00 EST
 NBC-Waltz Time

BULLS & BONERS

LISTEN AND EARN

Have fun and earn \$1.00 by catching some radio performer making a slip of the tongue or using a sentence with twisted meaning! Contributions should be sent to Editor Radio Boners, RADIO GUIDE, 731 Plymouth Court, Chicago, Ill., and should be accompanied by details of the time and date of program, name of station and broadcaster. In case more than one reader submits the same boner, the prize will go to contributor whose letter bears the earliest postmark. In case of tying postmarks, all tying contestants will receive prizes.

National Grange program on "Highway Safety": "We must have headlights that eliminate both sides of the road."—Alice J. Jenkins, Zephyrville, Florida. (August 19 over Station WSUN.)

Announcer: "When your children come in the house these hot afternoons after hard, tiring play, give them some Kix to pep them up."—Richard Long, 370 Virginia Ave., Hagerstown, Md. (August 10 over Station WCAO.)

Don McNeill, reading letter on "Breakfast Club": "I wish you would get off the air and come on some other time. I cannot get my work done. I sit in the living-room in front of the radio with a wash-rag or scrub-brush in my hand instead of the kitchen."—E. Willard Leighton, 1083 Hancock Street, Brooklyn, N. Y. (August 24 over NBC.)

Baseball announcer: "It's a beautiful, balmy night and your announcer is standing here broadcasting with just a shirt on!"—Mrs. C. A. Johnson, 1857 Walnut Ave., Long Beach, Calif. (August 18 over Station KNX.)

Announcer: "Remember this dining-room suite contains one host chair, five tables and one chair."—Lawrence Rackers, 213 W. Elm Street, Jefferson City, Missouri. (August 21 over Station KWOS.)

Music commentator: "They are of the opinion that all the best music was written by dead composers."—Rev. Philip R. LiCalzi, Delaware and West Streets, Wilmington, Del. (August 16 over Station WCAU.)

"Man on the Street" broadcaster: "Don't go near the water until you can swim."—Joe Brown, R. R. 1, Freeport, Ill. (August 7 over Station WROK.)

Announcer: "You are listening to the music of Gray Gordon and his Tic Toc Rhythm, the band that all America is talking about on the outdoor terrace of the Westchester Country Club in Rye, N. Y."—Diana Kalil, 621 W. Pensacola Street, Tallahassee, Fla. (August 18 over NBC.)

Bill Stern on Ambers-Armstrong fight: "He is wearing sky-blue robin's egg pants."—Miss Harriet Knabe, R. R. 4, Box 322, Elm Grove, W. Va. (August 22 over NBC.)

David Solomon of "Life Can Be Beautiful" ordering from store: "I want a pair of shoes to wear on a boat with rubber bottoms."—Irma von Wahle, 4271 Leonard Ave., St. Bernard, Ohio. (August 24 over NBC.)

RADIO GUIDE'S X-WORD PUZZLE

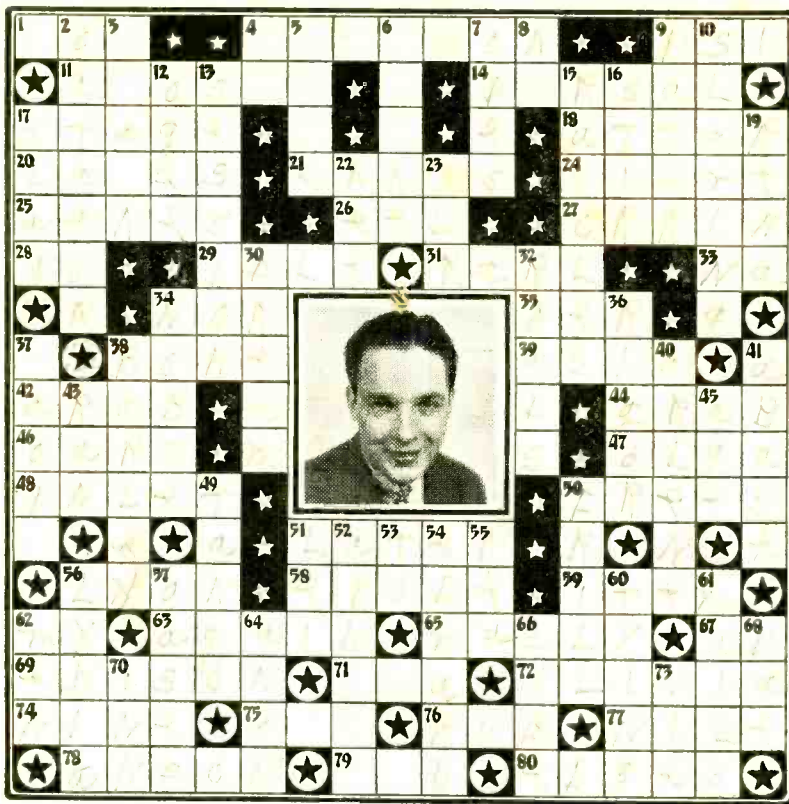

HORIZONTAL

1. Star in the portrait (a handleader)
4. Frances —, singer
9. Greek letter
14. Pertaining to the back
17. Where many radio stars get their experience
18. Oil used in making perfume
20. Lewis E. — ("Criminal Case Histories")
21. Edgar —, bandleader
24. Kitchen utensil
25. — Moorehead, radio actress
26. Elongated fish
27. — Tucker, bandleader
28. Depart
29. Unoccupied
31. Doris —, singer
33. National Academy (abbr.)
34. Correlative of neither
35. Over (poetic)
38. Ossified tissue
39. A continent
42. Native of Arabia
44. To snatch
46. Part of a boat
47. Feminine name
48. Small bay
50. Liberates
51. At a subsequent time
56. Charles —, announcer
58. Corrode
59. Newspaper paragraph
62. Belonging to me
53. Anew
- Butterworth, half the "Vox Pop" team
67. Paid newspaper notice

69. Thomas Alva —, famous inventor
71. Feminine name
72. — De Havilland, screen star
74. Baseball team
75. Used in lubricating
76. Clean or scour
77. River in Egypt
78. — Weeks, bandleader
79. Accomplished
80. Margins, borders

VERTICAL

2. Eight-sided figure
3. Muscular strength
4. College degree (abbr.)
5. Musical instrument
6. — Day, songstress
7. Lyrical poems
8. Negative
9. Father (Latin)
10. Drudging, toiling
12. Curved moulding
13. Actual assembling of a court
15. Pertaining to birds who scratch the ground in search for food
16. Agitate
17. Dross of metal
19. Feminine name
22. Born
23. Denoting of the same thing
30. An idle fancy
32. Paths, ways
34. Leighton —, bandleader
36. Strictness
37. Count —, bandleader
38. Mildred —, songstress
40. Feminine name
41. To put to confusion
43. Melted, flowed
45. Epoch
49. Spanish dance
50. Ruffle
51. Hawaiian wreath
52. — Johnson, orchestra leader
53. Toward
54. — D'Anna, bandmaster
55. Virginia —, soprano
56. Feminine name
57. Fertile spot in a desert (pl.)
60. Binding with rope
61. Government systems for conveying letters
62. "99 — and a Girl"
64. Presently
66. Part of the ear
68. Donna —, songstress ("Fred Waring's Pleasure Time")
70. Tavern
73. To contest

Solution to Puzzle Given Last Week

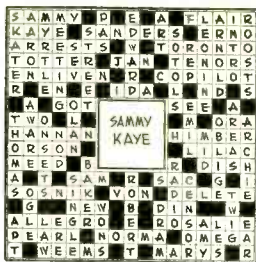

BIRTHDAYS

SEPTEMBER 9

Ed Prentiss, NBC, Merchandise Mart, Chicago, Ill.

SEPTEMBER 10

Jesse Pugh, CBS, Wrigley Bldg., Chicago, Ill.

Emery Deutsch, NBC, RCA Bldg., New York, N. Y.

Ruth Yorke, NBC, RCA Bldg., New York, N. Y.

Dorothy Lowell, CBS, 485 Madison Ave., New York, N. Y.

Lyle Van, NBC, RCA Bldg., New York, N. Y.

SEPTEMBER 11

Anne Seymour, NBC, Merchandise Mart, Chicago, Ill.

Gus Arnheim.

SEPTEMBER 12

Richard Maxwell, CBS, 485 Madison Ave., New York, N. Y.

Billy Gilbert, NBC, Sunset and Vine, Hollywood, Calif.

Shep Fields, CBS, 485 Madison Ave., New York, N. Y.

SEPTEMBER 13

Leith Stevens, CBS, 485 Madison Ave., New York, N. Y.

SEPTEMBER 15

Johnny Wolf, NBC, Merchandise Mart, Chicago, Ill.

Seymour Young, NBC, Merchandise Mart, Chicago, Ill.

James Wallington, CBS, Columbia Square, Hollywood, Calif.

I'D LIKE TO LOOK LIKE THAT IN MY BATHING SUIT



Posed by professional models



SKINNY?

THOUSANDS GAIN 10 TO 25 LBS. QUICK THIS SIMPLE WAY



ARE you afraid you can never be naturally attractive in a bathing suit? Well, thousands of men who once were skinny, tired, nervous—almost ashamed to be seen on the beach—have easily put on just the pounds they needed, gained normal health and pep and the natural good looks and popularity these bring—with these scientifically prepared, easy-to-take little Ironized Yeast tablets.

Science gives the answer

You see, scientists have discovered that countless people today are thin, rundown, tired, jittery—often unable to eat and sleep properly—simply because they don't get sufficient Vitamin B and iron from their daily food. Without enough of these two vital substances you may lack appetite and not get the most body-building good out of what you eat.

Now you get these exact missing substances in these marvelous little Ironized Yeast tablets. No wonder they have helped thousands of people who needed these substances to gain new naturally attractive pounds, new pep, popularity and success—often in a few weeks!

Make this money-back test

Get Ironized Yeast tablets from your druggist today. If with the first package you don't eat better and FEEL better, with much more strength and pep—if you're not convinced that Ironized Yeast will give you the new normally attractive pounds, new energy and life you've longed for, the price of the first package promptly refunded by the Ironized Yeast Co., Atlanta, Ga.

But just one warning! Due to the success of Ironized Yeast, a number of cheap, inferior substitutes have sprung up. Of course inferior substitutes do not give the same results. So always insist on the genuine Ironized Yeast. Look for "IY" stamped on each tablet.

Special offer!

To start thousands building up their health right away, we make this special offer. Purchase a package of Ironized Yeast tablets at once, cut out the seal on the box and mail it to us with a clipping of this paragraph. We will send you a fascinating little book on health, "Facts About Your Body." Remember, results with the first package—or none refunded. At all druggists, Ironized Yeast Co., Inc., Dept. 11310, Atlanta, Ga.

TUNE IN ON JOHN J. ANTHONY'S GOOD WILL HOUR. See your local newspaper for exact time and station.

I GET *healthful* HEAT for 1 1/2¢ PER HOUR

Amazing new Radiant Heater makes its own gas—no piping—no installation—portable—carry it anywhere. Gives room full of clean penetrating heat like sunshine, for only 1 1/2¢ an hour. Hotter than gas or electricity at 1-10th the cost. No smoke, soot, ashes or odor.

30 DAYS TRIAL! Enjoy 30 DAYS RADIANT HEAT for a month at our risk. Write for Free particulars of trial offer.

AGENTS Write for Big Money-Making Plan.

BURNS AKRON AMP & MFG. CO. 96% AIR - 4% FUEL 1399 High St., Akron, Ohio

UP TO \$32.00 IN A WEEK
SUPPLYING SILK HOSE. REPLACEMENT
Guaranteed 4 to 8 MONTHS

WEAR HOSE WE FURNISH for your personal use sent with outfit and start cash earnings quickly. Everybody buys hose. Guaranteed to wear from 4 to 8 months (depending on number of pairs) without holes, snags or runs or REPLACED FREE. Big recent sales. Doris Jensen of Illinois reports earnings of \$11 in 5 1/2 hours. Received 2 new cars as bonuses. Charles Mills of Minn., earned \$120 in one week and received 2 new cars, as extra bonuses. Extra hobby for your personal use sent with outfit, no extra cost—send size, no money. Rush name on penny postal for sample outfit, details. ACT NOW!

WILKNIT HOSIERY CO.
Midway K-4, Greenfield, Ohio

Collect STAMPS

Stamp collecting is the most popular, fascinating and educational of all pastimes and costs very little. Get interested in this wonderful hobby. We will show you the right way to do it.

As one of the world's leading stamp firms, we have on hand almost any stamp a collector can possibly desire. Let us send you a few stamps "On Approval" and judge for yourself.

For 5c mailing cost we will also send you FREE our fully illustrated 60-page book "Famous Stamps and Their Stories", the most outstanding book on stamps in recent years.

APPROVAL HEADQUARTERS
GLOBUS STAMP COMPANY
268 Fourth Ave., Dept. 205, N.Y.C.

the GLOBUS WAY
VALUABLE ALMANAC FREE

All Your Snapshots In Natural Colors!
AMAZINGLY BEAUTIFUL!
Any size roll developed and 8 prints in NATURAL COLORS, 25c for only
Natural Color Reprints, 3c each
Natural Color Photo Service, Janesville, Wis.

AT LAST!

MIDGET POCKET RADIO \$2.99

Enjoy music, sports, announcements, drama, etc., with this compact, sturdy pocket size radio. NOT A TOY! Requires no batteries, tubes, or electrical connections! Beautiful in appearance and guaranteed as to performance. A practical midget set you'll really enjoy. Genuine walnut cabinet. SEND NO MONEY! Pay postman \$2.99 plus a few cents postage. On cash orders we pay postage. Mail Orders Only. AMERICAN LEADER, 8450 S. Ashland Ave., Dept. 6029, Chicago. (Agents Wanted).

NEW KIND OF MAN'S SHOE

The new sensation in men's shoes—The Chippewa Clipper. It zips on and off in a "jiffy". Right now is the right time to get into a dignified and highly profitable shoe business of your own with this fast seller, and a complete line of almost 250 styles of dress, work, and sports shoes. Prices as low as \$1.98 a pair. Free 10-second demonstrator sells super-soft air-cushion shoes like magic.

Manufacturer established 35 years wants salesmen. No experience needed. Write for complete sales kit. It's free!

MASON SHOE MANUFACTURING CO.
Dept. 1531 Chippewa Falls, Wisconsin

Are they loose?

Dr. Burnett's DENTURE LINING

WILL END YOUR PLATE WORRIES!

Backed by 25 years of dental experience, Dr. Burnett's Dental Lining is guaranteed to hold your plates tight. Stops bad breath. Stops falling teeth while laughing, talking and eating. No more embarrassing "accidents"—enjoy your meals! Holds dentures tight and eliminates sore gums caused by loose plates. Quickly applied by anyone.

IT IS NO LONGER NECESSARY TO USE POWDER TO GLUE YOUR TEETH IN PLACE

Let us prove our claims. We will send full size package for \$1.00 postpaid or C.O.D. for \$1.00 plus charges. Money back guarantee. Full directions. Generous trial size offer 25c.

INLAND LAB., Box 3346-A, Merch. Mart, Chicago.

MEN BEHIND THE MUSIC

This Week: ERNEST LA PRADE

(Continued from Page 15)

auditions a week, judges scripts and program ideas, sometimes even writes scripts himself. If an orchestral series is decided on, La Prade is consulted as to its worth, the standing of the orchestra, whether or not the programs will be good and, if not, what alternative orchestra to use. In addition, he keeps his eyes and ears open for novelties. His Scotch-French ancestry keeps him well balanced, Scotch caution restraining French daring, so that most of his suggestions are practical as well as original. If he hears of something good he's apt to pack up at a moment's notice and go after it. A suggested American folk-music series took him to the heart of the blue-grass country. A harrowing train journey on a freight train in the small hours of the morning found La Prade gloomily wondering why he ever chose music as a profession. But a stay among those quiet, queerly dignified people rewarded him for his trouble. He collected a treasury of folk-tunes, later presented them on the air.

La Prade's search for talent does not, as a rule, take him quite so far afield. One trip, however, he hasn't missed in three years—since 1936 he conducts annually at the National Music Camp in Interlochen, Michigan. He has had charge of their broadcasts since 1930. He likes to conduct, "as," he said, "who doesn't?" But he also likes to fish. Interlochen gives him a chance to do both. His dry-fly technique is improv-

ing with the passing of each year.

A French flare for originality chose his living-quarters in New York. With his wife (nonprofessional) and his eleven-year-old daughter (nonmusical) he lives in what is probably the only country estate in New York City. Situated in the Garth (Close) of St. Mark's in the Bouwerie, it was formerly the old Delmonico restaurant, then a men's residential club, and has now been turned into apartments, surrounded by spacious lawns and gardens. La Prade's apartment was once the Delmonico kitchen. He lives quietly, entertaining little. He likes to go off on golfing or fishing trips with his family. His work keeps him too busy to do much besides listen to the radio!

Just now his hobby is the electronic orchestra, a result of his interest in the technical side of radio. He has made an intensive study of microphone placement, and his various papers on the subject have been accepted as standard texts by the NBC engineering department. He put the electronic orchestra on the air for one broadcast, and the response was so enthusiastic a series was started. La Prade is a roofer for electric instruments, thinks they have a big future.

He's still, however, faithful to his first love, the "Home Symphony," and hopes to see it back on the air this winter. Nothing, he confesses, gives him a greater sense of satisfaction than conducting an orchestra of several million people.

IN NEXT WEEK'S RADIO GUIDE all about Portables

- What makes portable radios work?
- How much do they cost?
- Where will they work and where won't they?
- How much do they weigh?
- How long do the batteries last?
- How expensive are they to operate?
- How many people are using them?

Answers to every question about more than sixty portable radio sets will be presented in next week's issue of Radio Guide, a whole section of which will be devoted to this latest contribution to your listening enjoyment

MEN! GET IN ON THIS EASY Money-Maker!

HUGE PROFITS EASY IN NEW UNLIMITED MARKET!

Stop working for dimes! Be independent—and count profits in DOLLARS—demonstrating patented low-priced KANT-SLAM Door Check. Amazing invention STOPS SLAMMING DOORS! Closes doors silently, surely, automatically. Hydraulic action—never needs attention. Lasts years. Easily installed. Real Demonstration furnished. Get easy, quick orders demonstrating actual sample on easy-to-carry miniature door. Every office, store, factory, school and public building can use KANT-SLAM. Liberal commission on every order. Rush name, address today for big-profit Plan.

KANT-SLAM, Dept. P-43 Bloomfield, Indiana

NEW TURN SIGNAL

FLASHES from REAR WINDOW—DASH Control

AGENTS A whirlwind seller. Drivers buy on flash demonstration. Dealers buy 3 to 12. Your profit mark-up as high as 261%. Biggest sensation of year. Rush name quick for facts and Demonstration sample. Free literature for size. Pay postage on easy-to-carry miniature door. Every office, store, factory, school and public building can use KANT-SLAM. Liberal commission on every order. Rush name, address today for big-profit Plan.

KANT-SLAM, Dept. 179, Walnut Bldg., Des Moines, Ia.

Amazing New Popular PICTURE RING

ANY PHOTO OR PICTURE reproduced permanently on exquisite gem-like ring. Marvelous new secret process! A priceless keepsake! Guaranteed. Feed! Sample ring from any photo you send only .48¢. SEND NO MONEY—Every man wants PICTURE RING. Show ring—take orders—make money! Just send photo with strip of paper trimmed so ends meet around finger for size. Pay postman only 48c, plus few cents postage. Photo returned with ring. Money back if not delighted. Order NOW!

PICTURE RING CO., Dept. G-34, Cincinnati, Ohio.

Radio's Old Reliable MIRACLE AERIAL LOOP

Gets local and foreign stations clear as a crystal; just connect to radio; no aerial; no ground, required. Most remarkable reception; five day trial; \$1.00 sent postpaid.

Miracle Mfg. Co., Conshohocken, Pa.

Learn Profitable Profession in 90 days at Home

Earnings of Men and Women in the fascinating profession of Swedish Massage run as high as \$40 to \$70 per week but many prefer to open their own offices. Large incomes from Doctors, hospitals, sanitariums and private patients come to those who qualify. The College of Swedish Massage, (including alone offers rich rewards for specialists. Write for Anatomy Charts, and booklet—they're FREE.

THE College of Swedish Massage
30 E. Adams St., Dept. 681, Chicago
(Successor to National College of Massage)

MYSTERY INVENTION KEEPS HANDS, FEET, BODY WARM

Amazing Money-Maker For Agents KUFFY WARMER—carried in pocket, hanging, hood, or hung inside clothing, keeps you constantly warm outdoors even on coldest days. Heats itself in 10 seconds—STAYS WARM 5 to 12 HOURS at a time. Lasts years. ABSOLUTELY SAFE—NO FLAME. Low-priced. GUARANTEED.

AGENTS—body buys—workmen, housewives, drivers, sportsmen, spectators, farmers, others. Reserve your territory now for winter profit. Free quick KUFFY WARMER, Dept. 9433, Cincinnati, Ohio

Sell PERSONAL INITIAL Christmas Cards 21¢ FOR \$1

EARN UP TO \$5 IN A DAY

Quick, spare-time money-maker. New! Exclusive! 21 beautiful Christmas Folders with sender's INITIAL in Metallic Gold and Silver Seals—only \$1. Make 100% profit. Extra Bonus. Also sell Personal Christmas Cards—name-imprinted—50 for \$1. Many other big-value Christmas Card Assns., retail 50c up. Write today for Samples.

ARTISTIC CARD COMPANY, 846 W. St., Elmira, N. Y.

WIN PRIZES IN CONTESTS \$\$\$

HEALY'S CONTEST BULLETIN lists the "Cream" of contests monthly, offering thousands of cash prizes for Photos, Jokes, Essays, Poems, Letters, Stories, Recipes, etc. Also Winning Entries and articles to help YOU Win! Rate \$2 yearly. SPECIAL—Now offered at only \$1 per year. Sample copy 20c. Order yours NOW and WIN YOUR SHARE of the prizes!

WILLIAM L. HEALY
20 W. Washington St., Oklahoma City, Oklahoma

Two FREE Enlargements KODAK ROLLS

We develop your roll and you receive 8 PERFECTION HI-GLOSS prints, 2 Beautiful Professional enlargements. All for 25c (coin).

Prompt Service
Globe Photo Service, Dept. B, La Crosse, Wis.

FALSE TEETH

FIRM-FIT Dental Plates
Made in Our Own Laboratory!
AS LOW AS \$6.75 per plate. Should fit perfectly. Workmanship and material Guaranteed. Plates made from your personal impression, look beautiful. Try plates 60 days if not delighted with fit and your improved appearance we guarantee return of full purchase price.

SEND NO MONEY Rush postcard for FREE catalog of LOW PRICES. Do it right now! SUPERVISED BY DENTIST

FERRIS - GRIGSBY DENTAL LAB., INC.
Dept. 592, 6217 S. HALSTED ST. CHICAGO, ILL.

EARN EXTRA MONEY **Sell 50 Personal CHRISTMAS CARDS**

Earn Up to \$5.00 in a Day

Take orders for new name imprinted Christmas Cards, 50 for \$1. All one design or assorted. Also Religious, Humorous, Business Christmas Cards, with sender's name, same low price. Liberal profit for you.

FREE Samples

Show to friends and others. Earn money easily. Also Christmas Card Assortments to sell at 50c and \$1. Send for big FREE Outfit today.

General Card Co., 400 S. Peoria St., Dept. P-17, Chicago, Ill.

FREE ENLARGEMENT

Just to get acquainted with new customers, we will beautifully enlarge one snapshot negative (film) to 8x10 inches—FREE—if you enclose this ad with 10c for handling and return mailing. Information on hand tinting in natural colors sent immediately. Your negative returned with your free enlargement. Send it today.

Geopert Studios, Dept. 538-A, Des Moines, Iowa

VACATION FUNDS !!

MONEY FOR YOU IN PRIZE CONTESTS

Contests are on the level, you CAN win, but you must know HOW. CONTEST MAGAZINE has helped thousands; it will help YOU. Biggest, best and most widely circulated contest medium in the field today.

SEND US ONE DOLLAR NOW, TODAY

We will send you the next five, big issues and give you our big, valuable thirty six page book of WINNING SECRETS FREE and postpaid.

FREESE PUBLICATIONS, P.O. Drawer G, UPLAND, INDIANA

LEARN AT HOME INTERIOR DECORATION

A practical correspondence course covering all phases of decoration and color. Personal supervision by distinguished faculty. Drawing ability unnecessary.

Send for Catalog G-1

INSTITUTE OF INTERIOR DECORATION
Sterling McDonald Studios, Inc.
Merchandise Mart Chicago

GRAY FADED HAIR

Women, girls, men with faded, gray, streaked hair shampoo and color your hair at the same time with our new French discovery "SHAMPO-KOLOR" yours—off at home. No experience. No fuss or muss. Takes only a few minutes. Colors hair close to scalp perfectly. No dyed look, but a lovely, most lasting color, unaffected by washing or permanent waving! Also can be used as rinse or tint. Does not streak or overlap. Free Booklet, Valligny Products, Inc., Dept. 51-III, 254 West 31st Street, New York, N. Y.

PANTS MATCHED TO ANY SUIT

Wear your coat and vest twice as long with trousers matched expertly from over 100,000 patterns. Pants are hand tailored to your measure. Guaranteed to fit. Send a piece of cloth or vest TODAY for FREE SAMPLE of the best match obtainable. Write to AMERICAN MATCH PANTS COMPANY DEPT. 43, 6 W. RANDOLPH ST., CHICAGO, ILL.

REMEMBER

to order your copy of next week's issue of RADIO GUIDE at your nearest newsstand early — NOW!

1 STARTS YOU IN BUSINESS

SELLING TIES—OVER 100% PROFIT

Silk Lined Ties, Sample Tie 15c..... \$1.50 Doz.
Lined Ties, Sample Tie 30c..... \$3.00 Doz.
Woolen Ties, Sample Tie 25c..... \$2.50 Doz.
3-Strip, Tie & Kerchief Set, Sample 90c..... \$9.00 Doz.
Tie & Kerchief Set to match, Sample 35c..... \$3.50 Doz.
Tie in a Box & Pair Set, Sample 60c..... \$6.00 Doz.

Complete line of Ties, Styles, Colors, Boys, Knitted Ties, Leatherones, Mullers and Boxed Neckties. Send 25¢ for card with order, balance C.O.D.

FREE Write TODAY for descriptive Wholesale Catalog, gross prices, and FREE sample materials.

PHILIP'S NECKWEAR, 20 West 22nd St. Dept. D-13, New York

FREE Aerial Eliminator

WITH NEW NOISE ELIMINATOR

New! by simply attaching your WONDER-TONE AERIAL ELIMINATOR to your radio (long or short wave) practically all irritating buzzes and clicks will vanish. Entirely different, this amazing new invention insures thrilling, clear-cut reception from local and distant stations! **SEND NO MONEY.** Pay postman \$1.00 plus low rate postage or we will send postpaid for \$1.00 (stamps or coin)—with Aerial Eliminator included **FREE**—ends the need for aerial wires! Return merchandise after 5 days' trial. If not delighted, **WONDER-TONE LABS.**, Dept. R-55, Chicago, Ill.



Clarence Stroud, one of comic pair formerly on "Chase and Sanborn," is defendant in \$50,000 suit brought by Meredith B. Davis (seen above with Stroud), who charges he deserted her when she became expectant mother.

MR. FAIRFAX REPLIES

No personal replies to questions unless accompanied by stamped, self-addressed envelope.

Erwin Johnson, Tulsa, Okla.—The Stroud Twins—Clarence and Claude—have had no regular broadcasting engagement since they left the "Chase and Sanborn Hour" last year. Except for guest appearances on the air and theater engagements, the famous pair would seem to have disappeared from the American scene. Clarence, the bold and loquacious brother, bobbed up in the news only recently, however. (See picture.)

Mrs. Louise Sallee, Memphis, Tenn.—In "Renfrew of the Mounted," Horace Braham plays the role of Corporal Archer . . . Ara Gerald portrays Kathleen Chatton on "Just Plain Bill" . . . Mr. Cunningham in "The Guiding Light" is played by Bill Bouchey.

Miss Helen Livingston, Glenwood Springs, Colo.—The "Magic Key" uses an original unnamed manuscript by Frank Black . . . "Voice of Firestone's" theme is "In My Garden" . . . The theme of "One Man's Family" is "Destiny Waltz."

Mr. A. M. Fox, Meadville, Pa.—On the "Cities Service Concert" the "Romance of Oil" dramatic series is produced by Cities Service under the direction of Norman Morrell. Bryce Disque is the author. These sketches originate in the NBC studios in New York City.

Mrs. Elizabeth Haas, Hazelton, Pa.—Hugh Studebaker takes the part of Grandpa Sutter in "Road of Life."

Mrs. H. A. Resener, Huntington, W. Va.—The Southernares is composed of Homer Smith, tenor; Lowell Peters, tenor; Jay Toney, baritone; William Edmonson, bass, and Clarence Jones, accompanist-arranger. William Edmonson is the preacher, Homer Smith the continuity writer. The program does not come from a church but from the NBC New York City broadcasting studios. The Southernares are really Negroes.

Miss Kathrynne Solomon, New Britain, Conn.—Barbara Weeks is married to Carl Frank . . . Olan Soule was born in LaHarpe, Illinois, February 28, 1910. He made his air debut in Des Moines

in 1933, reading commercial copy. He is five feet ten inches tall, weighs 135 pounds, has brown hair and hazel eyes. Soule likes golf, swimming, badminton and driving his own car . . . is also a candid-camera enthusiast.

Miss Marion Ritchie, Chatham, Ontario, Canada—Frank Parker was born on April 29, 1906. He attended the public and high schools on Manhattan's East Side, then went to Italy to study music in Milan's famous conservatory. Upon returning to America, Parker started his career modestly as a chorus boy in the "Greenwich Village Follies" and devoted his talents to musical comedy and vaudeville for a time. In 1926 he substituted for a tenor star opposite Hope Hampton on a radio program and has been recognized as an established singer ever since this date. Parker's favorite diversions are polo, racing, swimming, dancing and golf.

Miss Laura Gaiser, Brooklyn, N. Y.—Emery Deutsch was born in Budapest, Hungary, September 10, 1907. He is five feet eleven inches, weighs 185 pounds, has dark-brown hair and blue eyes. Deutsch is single.

Miss E. S. Bird, New York City—Kenny Sargent, vocalist and saxophonist of the Casa Lomas orchestra, was born Kenneth Laurel Sargent in Centralia, Illinois, on March 3, 1906. He is married, has black hair and brown eyes, stands six feet and weighs 170 pounds. He joined Winkler's orchestra in Centralia in 1924 . . . later went with bands through the Middle West and South, including Desoto Garden Orchestra at Hot Springs, Arkansas; Charley Fulcher's Orchestra in Augusta, Georgia; Blue Steele's Syncopators in Florida, and Francis Craig's band in Nashville. Sargent signed up with Glen Gray's Casa Loma Orchestra in May, 1931.

Miss Louise Hicks, Hamilton, Ohio—"Scattergood Baines" is played by Jess Pugh in the serial of the same name. Pliny Picket is played by Francis "Dink" Trout, Hippocrates Brown is portrayed by John Hearne, Arnold Robertson has the part of Ed Potts, Clara Potts is Catherine McCune, and Forrest Lewis plays the roles of Erne Baker, Agamemnon, Squire Hoops and J. Wellington Keats.

GUARANTEED TIRES!
GOODYEAR-GOODRICH
FIRESTONE-U.S. and
Other Standard Makes

FREE!
LANTERN

With Every 2 Tires ordered

World's Lowest TIRE PRICES

Tire users all over the U.S.A. vouch for the Long Hard Service of our Standard Brand tires reconditioned with high grade materials and latest methods by our tire experts. Our 21 years experience makes it possible to offer tires at lowest prices, with legal agreement to replace at 1/2 price any tire that fails to give 12 Mos. Service.

EVERY TIRE GUARANTEED!

BALLOON TIRES		REGULAR CORD TIRES	
Size	Price	Size	Price
28x4-21	\$2.15	30x4-21	\$2.35
28x4-20	\$2.10	30x4-20	\$2.30
28x4-19	\$2.05	30x4-19	\$2.25
28x4-18	\$2.00	30x4-18	\$2.20
28x4-17	\$1.95	30x4-17	\$2.15
28x4-16	\$1.90	30x4-16	\$2.10
28x4-15	\$1.85	30x4-15	\$2.05
28x4-14	\$1.80	30x4-14	\$2.00
28x4-13	\$1.75	30x4-13	\$1.95
28x4-12	\$1.70	30x4-12	\$1.90
28x4-11	\$1.65	30x4-11	\$1.85
28x4-10	\$1.60	30x4-10	\$1.80
28x4-9	\$1.55	30x4-9	\$1.75
28x4-8	\$1.50	30x4-8	\$1.70
28x4-7	\$1.45	30x4-7	\$1.65
28x4-6	\$1.40	30x4-6	\$1.60
28x4-5	\$1.35	30x4-5	\$1.55
28x4-4	\$1.30	30x4-4	\$1.50
28x4-3	\$1.25	30x4-3	\$1.45
28x4-2	\$1.20	30x4-2	\$1.40
28x4-1	\$1.15	30x4-1	\$1.35
28x4-0	\$1.10	30x4-0	\$1.30

HEAVY DUTY TRUCK TIRES

Size	Price	Size	Price
36x8-20	\$10.95	36x8-19	\$10.95
36x8-18	\$10.95	36x8-17	\$10.95
36x8-16	\$10.95	36x8-15	\$10.95
36x8-14	\$10.95	36x8-13	\$10.95
36x8-12	\$10.95	36x8-11	\$10.95
36x8-10	\$10.95	36x8-9	\$10.95
36x8-8	\$10.95	36x8-7	\$10.95
36x8-6	\$10.95	36x8-5	\$10.95
36x8-4	\$10.95	36x8-3	\$10.95
36x8-2	\$10.95	36x8-1	\$10.95
36x8-0	\$10.95	36x8-0	\$10.95

TRUCK BALLOON TIRES

Size	Price	Size	Price
36x8-20	\$10.95	36x8-19	\$10.95
36x8-18	\$10.95	36x8-17	\$10.95
36x8-16	\$10.95	36x8-15	\$10.95
36x8-14	\$10.95	36x8-13	\$10.95
36x8-12	\$10.95	36x8-11	\$10.95
36x8-10	\$10.95	36x8-9	\$10.95
36x8-8	\$10.95	36x8-7	\$10.95
36x8-6	\$10.95	36x8-5	\$10.95
36x8-4	\$10.95	36x8-3	\$10.95
36x8-2	\$10.95	36x8-1	\$10.95
36x8-0	\$10.95	36x8-0	\$10.95

ALL OTHER SIZES DEALERS WANTED

SEND ONLY \$1.00 DEPOSIT on each tire ordered (\$3.00 on each Truck Tire.) We ship balance C. O. D. (Deduct 5 per cent if cash is sent in full with order. To fill order promptly we may substitute brands if necessary. ALL TIRES BRAND NEW—GUARANTEED—

PERRY-FIELD TIRE & RUBBER CO.
2328-30 S. Michigan Av., Dept. 8533A, Chicago, Ill.

Be a RADIO Technician

Learn at Home — Make Good Money

Get facts about job opportunities in Radio and those existing in Television. Read how I train you at home for Radio and Television. Hundreds of men I trained have good Radio jobs or their own Radio businesses. Many make \$5, \$10, \$15 a week extra fixing Radios in spare time while training. Established 25 years. Mail coupon for 64-page book "Rich Rewards in Radio." It's FREE.

J. E. SMITH, President, Dept. 9JTB,
National Radio Institute, Washington, D. C.

Send me your 64-page book FREE. (Please write plainly.) AGE.....

NAME.....

ADDRESS.....

CITY..... STATE.....

NEW SICKNESS AND ACCIDENT POLICY

Paying Up To \$150 A Month

SENT FOR FREE INSPECTION

Real insurance protection you can easily afford. Send today for Actual Policy on 10 Days FREE INSPECTION. No obligation. This Policy pays you up to \$150.00 a month from the first day of disability, for sickness, including Hospital Benefits; \$100.00 a month for accident; pays up to \$2,500.00 Cash for accidental death; plus other liberal benefits as provided in Policy. More than \$500,000.00 Cash Benefits already paid on Sterling Policies. No doctor's examination necessary. Issued to men and women, ages 15 to 64. Get this policy quick. If you want this broad protection, pay only 3c a day in easy monthly payments. Send No Money. Just give your age and name and relationship of your beneficiary. Policy will be mailed to you at once. No agent will call. Write to STERLING INSURANCE CO., 9914 Jackson-Franklin Bldg., Chicago.

Civil Service Jobs

Start \$105 to \$175 Month

Railway Postal Clerks—Mail Carriers—Post Office Clerks—Clerks at Washington—Stenographers—Typists—File Clerks.

GET READY IMMEDIATELY

Men—Women

Franklin Institute, Dept. R198, Rochester, N. Y.

Rush to me (1) Full particulars regarding U. S. Government jobs. (2) a free copy of 32-page book, "How to Get U. S. Government Jobs." (3) Tell me how to qualify for a government job.

Name.....

Address.....

Use Coupon before you lose it.

Do You Make These Mistakes in English?

Sherwin Cody's remarkable invention has enabled more than 100,000 people to correct their mistakes in English. Only 15 minutes a day required to improve your speech and writing.

MANY persons use such expressions as "Leave them lay there" and "Mary was invited as well as myself." Still others say "between you and I" instead of "between you and me." It is astonishing how often "who" is used for "whom" and how frequently we hear such glaring mispronunciations as "for MID able," "ave NOO," and "KEW pon." Few know whether to spell certain words with one or two "c's" or "m's" or "r's" or with "ie" or "ei," and when to use commas in order to make their meaning absolutely clear. Most persons use only common words—colorless, flat, ordinary. Their speech and their letters are lifeless, monotonous, humdrum.

Why Most People Make Mistakes

What is the reason so many of us are deficient in the use of English and find our careers stunted in consequence? Why is it some cannot spell correctly and others cannot punctuate? Why do so many find themselves at a loss for words to express their meaning adequately? The reason for the deficiency is clear. Sherwin Cody discovered it in scientific tests which he gave thousands of times. *Most persons do not write or speak good English simply because they never formed the habit of doing so.*

What Cody Did at Gary

The formation of any habit comes only from constant practice. Shakespeare, you may be sure, never studied rules. No one who writes and speaks correctly thinks of rules when he is doing so.

Here is our mother-tongue, a language that has built up our civilization, and without which we should all still be muttering savages! Yet our schools, by wrong methods, have made it a study to be avoided—the hardest of tasks instead of the most fascinating of games! For years it has been a crying disgrace.

In that point lies the real difference between Sherwin Cody and the schools! Here is an illustration: Some years ago Mr. Cody was invited by the author of the famous Gary System of Education

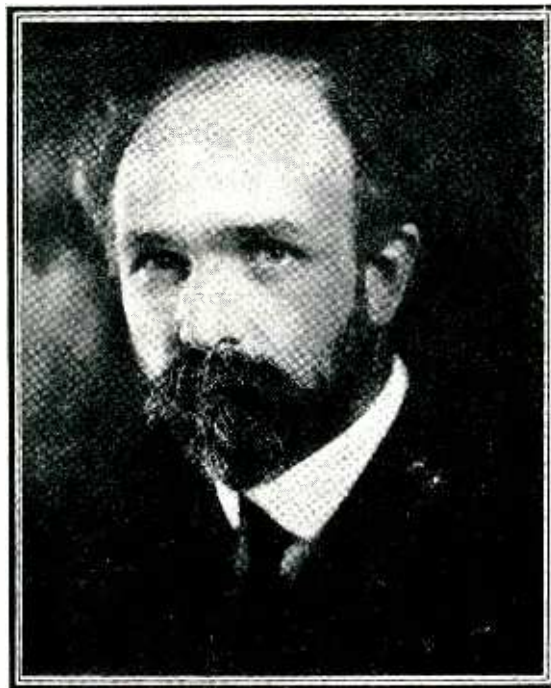

SHERWIN CODY

to teach English to all upper-grade pupils in Gary, Indiana. By means of unique practice exercises Mr. Cody secured more improvement in these pupils in five weeks than previously had been obtained by similar pupils in two years under old methods. There was no guesswork about these results. They were proved by scientific comparisons. Amazing as this improvement was, more interesting still was the fact that the children were "wild" about the study. It was like playing a game!

The basic principle of Mr. Cody's new method is habit-forming. Any one can learn to write and speak correctly by constantly using the correct forms. But how is one to know in each case what is correct? Mr. Cody solves this problem in a simple, unique, sensible way.

Only 15 Minutes a Day

Suppose he himself were standing forever at your elbow. Every time you mispronounced or misspelled a word, every time you violated correct grammatical usage, every time you used the wrong word to express what you meant, suppose you could hear him whisper: "That is wrong, it should be thus and so." In a short time you would habitually use the correct form and the right words in speaking and writing.

If you continued to make the same mistakes over and over again, each time patiently he would tell you what was right. He would, as it were, be an everlasting mentor beside you—a mentor who would not laugh at you, but who would, on the contrary, support and help you. The 100% Self-Correcting Device does exactly this thing. It is Mr. Cody's silent voice behind you, ready to speak out whenever you commit an error. It finds your mistakes and concentrates on them. You do not need to study anything you already know. There are no rules to memorize.

100% Self-Correcting Device

Nor is there very much to learn. In Mr. Cody's years of experimenting he brought to light some highly astonishing facts about English.

For instance, statistics show that a list of sixty-nine words (with their repetitions) *make up more than half of all our speech and letter-writing.* Obviously, if one could learn to spell, use and pronounce these words correctly, one would go far toward eliminating incorrect spelling and pronunciation.

Similarly, Mr. Cody proved that there were no more than one dozen fundamental principles of punctuation. If we mastered these principles, there would be no bugbear of punctuation to handicap us in our writing.

Finally he discovered that twenty-five typical errors in grammar constitute nine-tenths of our everyday mistakes. When one has learned to avoid these twenty-five pitfalls, how readily one can obtain that facility of speech which denotes the person of breeding and education!

When the study of English is made so simple, it becomes clear that progress can be made in a very short time. *No more than fifteen minutes a day is required.* Fifteen minutes, not of study, but of fascinating practice! Mr. Cody's students do their work in any spare moment they can snatch. They do it riding to work or at home. They take fifteen minutes from the time usually spent in profitless reading or amusement. The results really are phenomenal.

Sherwin Cody has placed an excellent command of the English language within the grasp of every one. Those who take advantage of his method gain something so priceless that it cannot be measured in terms of money. They gain a mark of breeding that cannot be erased as long as they live. They gain a facility in speech that marks them as educated people in whatever society they find themselves. They gain the self-confidence and self-respect which this ability inspires. As for material reward, certainly the importance of good English in the race for success cannot be overestimated. Surely, no one can advance far without it.

FREE—Book on English

It is impossible in this brief review to give more than a suggestion of the range of subjects covered by Mr. Cody's new method and of what his practice exercises consist. But those who are interested can find a detailed description in a fascinating little book called "How You Can Master Good English in 15 Minutes a Day." This is published by the Sherwin Cody School of English in Rochester. It can be had by any one free upon request. There is no obligation involved in writing for it. The book is more than a prospectus. Unquestionably, it tells one of the most interesting stories about education in English that ever has been written.

If you are interested in learning more in detail of what Sherwin Cody can do for you, send for the book "How You Can Master Good English in 15 Minutes a Day."

Merely mail the coupon, a letter or postal card for it now. No agent will call. SHERWIN CODY SCHOOL OF ENGLISH, 1179 Searle Building, Rochester, N. Y.

SHERWIN CODY SCHOOL OF ENGLISH
1179 Searle Building, Rochester, N. Y.

Please send me, without obligation on my part, your new free book "How You Can Master Good English in 15 Minutes a Day." No agent will call.

Name.....

Address.....

If 18 years or under, check here for Booklet A

Receives Two Salary Increases
"I can frankly say that my last two increases in salary were largely due to my improvement in English, as influenced by the course."
C. A. B. (Washington)
Great Business and Social Benefits
"I am a secretary and handle a large amount of correspondence. Your course has built up my vocabulary, made me accurate in spelling and punctuation. I now enjoy myself at social functions, knowing that I use proper English and, through your course, can express myself in more colorful language."
Miss L. M. L. (Illinois)
From a Minister.
"It has proved most beneficial to me as a minister and public speaker. I can highly recommend it."
Rev. V. B. A. (California)
Gains New Self-Confidence
"My friends have already noticed a marked improvement in my speech and writing. I am feeling a new confidence that puts me at ease in any company."
A. B. (California)
Has Helped Me—and My Children!
"I wanted to correct my English and thereby help my children acquire correct habits of speech. Your course has not only helped me, but also my children in school."
H. J. H. (Oregon)
Finds Course Fascinating
"I am more grateful than I can say. No teaching could be easier, more practical, more absorbing."
D. W. (New York)