

RADIO GUIDE

Complete Programs
for the Week End-
ing Friday, June 30

TEN CENTS

ESTABLISHED 1929



*Kathleen Wilson (Claudia
Barbour of "One Man's
Family") and her son*

**ARTIE SHAW'S
ESCAPE FROM
DEATH**

See Page 11



This week Waukegan's first citizen, Jack Benny, and wife Mary, forsake California horse-races (above) to return for a triumphant homecoming

RADIO GUIDE:

A weekly periodical of programs, pictures and personalities

Whirlwind Summer Season Starts for Lucky Listeners

For Damp Back Hair: Radio pots are boiling furiously in many a studio these early summer days in preparation for and perfection of new summer shows. It happens every year, but this season offers more reasons than ever for the listener to buy that portable battery set for his camp or his canoe or his picnic. Among the best bets for summer are Francia White, the lovely soprano who once thrilled us in a series of grand aerial operettas, who returns with James Melton to give to the splendid "Ford Summer Hour" a more exciting and popular color. Another musical treasure-chest is the new "Gulf Musical Playhouse," which stars



Francia White

Jan Peerce and Jane Froman as soloists, while Radio City's famous Erno Rapee conducts a splendid orchestra. Next week Gale Page and Jim Ameche replace Charles Boyer for the summer in the "Hollywood Playhouse" series. "Mr. District Attorney" is the name of an exciting sketch that will fill the former Bob Hope time. Fred Waring's new series, on the air five times a week, continues to amaze us. Alec Templeton replaces Fibber McGee, and he is never dull. There are many others. Wherever you dial these next few weeks, you will find grand new summer shows specially built for relaxation when the back hair is damp and collar is wilted. This summer, listen while you play.

Real Folks: The most pleasant sort of comments have reached our ears recently about the RADIO GUIDE covers. People have told us "They look like real folks" and "I've finally got just what I want for my scrapbook." It pleases us, naturally, to hear that our judgment is good. We like to let listeners know that radio stars are "real folks." The picture on this week's GUIDE is typical of what we mean. Here is one of radio's best-loved women,



Kathleen Wilson and Son

"Claudia," whose problems and plans we have shared for years, as she is in real life. As she is in real life, she is a very lovely mother. Shown in one of Santa Barbara's innumerable swimming-pools, she and son Garrick are pals whenever she is not on the air. As Kathleen Wilson, or Mrs. Rawson Holmes, or "Claudia," she remains the intelligent sort of star who makes friends for radio wherever she goes.



Dorothy Lamour

phrase, "local boy makes good," that leaves a sweeter taste in the mouth than any other sort of reward. To Jack Benny, the taste is particularly sweet because he is to return with such an assortment of celebrities as Waukegan has never seen before. His final broadcast of the season is to coincide with a "world premiere" of his newest picture, "Man About Town," both of which take place in Waukegan's Genesee Theater. With Star Jack Benny, the home folks will see Star Dorothy Lamour, Star Edward Arnold, Star Betty Grable, Star Mary Livingstone, Star Andy Devine, Star Kenny Baker, Star Don Wilson, Star Phil Harris, and possibly sub-star Rochester. To wind up a somewhat bumpy radio season in such a blaze of glory should make Jack Benny very happy. It should also make splendid radio entertainment for millions of Jack Benny fans on Sunday, June 25.

Democracy by Radio: Just to illustrate what can happen, consider the fact that our national law states that there shall be no censorship of radio by radio's controlling agency, the Federal Communications Commission. That bureau is to be a policeman, keeping stations on the right side of the road. Nevertheless, a recent FCC ukase stated that those broadcasters who wanted to broadcast commercial programs by short wave should so build their programs that they would reflect the culture of our country. It's a good idea, but who decides which culture to reflect? Obviously, the FCC thinks the FCC should decide. Obviously, such a regulation which regulates program content is censorship. It does not now apply to our own programs, but that might come next. The thing to do is to fight what looks like another FCC grab for more power. Which is exactly what Neville Miller, president of the National Association of Broadcasters, is doing with all his strength. More power to Mr. Miller and the NAB in their fight for the rights of listeners to hear programs uncolored by Government blue-penciling.

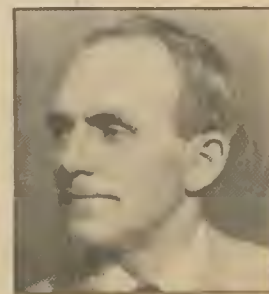

Neville Miller

Under Your Thumb: That's what the world will be when the new series of "Magic Key" programs starts on Monday, June 26. For some unusual space-defying broadcasts are promised by the sponsors. After many years as a Sunday afternoon program, RCA and its allied companies are moving their program to Monday night, and advance reports of their plans promise to make that a "must" night for every listener. Their first program is what Winchell calls an "excitem." It's an hour preview of Sonja Henie and Tyrone Power's new picture, "Second Fiddle." Rudy Vallee, also starred in the film, and Irving Berlin, who wrote both lyrics and music, will be a part of the program. Most interesting, Miss Henie will do her part of the program—and it will be considerable—from somewhere in Norway. Separated by more than seven thousand miles, Miss Henie and Tyrone Power will do what will be the record long-distance scene ever broadcast, and do it exactly, so far as the listener can tell, as if they were together in the same studio. Only RCA with its vast technical resources could do it. We look forward to more of the new Monday "Magic Key" programs.



Tyrone Power

"We, the People": This program remains one of the greatest on the air. Recently it presented Mrs. A. C. Jackson, of New York City, a woman who had been insane but who had been cured by kindness. In telling of what kindness can do for the insane, Mrs. Jackson might well have added that good music is also one of the best treatments. Indeed, many modern hospitals tune in musical programs for mental patients.

CONTENTS

America on Its Knees	2
Airialto Lowdown	4
Hollywood Showdown	5
Hail, America!	6
A Listeners' Guide to the New York Fair	7
The Melancholy Clown	8
Are You a Platterbug?	9
Playbill: "John's Other Wife"	10
Shaw's Escape From Death	11
More Star of Stars Election Winners	12
Backstage in Chicago	14
It Happened in Hollywood	15
Listening to Learn	16
Voice of the Listener	17
The March of Music	18
This Week's Programs	20-36
On Short Waves	38
Crossword Puzzle; Mr. Fairfax	39
The Radio Newsreel	41

Cover by Arthur Carter

M. L. ANNENBERG, Publisher

CURTIS MITCHELL, Editor

Vol. 8. No. 37 June 30, 1939

731 Plymouth Court
Chicago, Illinois

RADIO GUIDE (Trade Mark Registered U. S. Pat. Office). Volume VIII, Number 37, Week ending June 30, 1939. Published weekly by The Ureedia Company, 731 Plymouth Court, Chicago, Illinois. Entered as second-class matter at the Post Office, Chicago, Illinois, February 24, 1932, under act of March 3, 1879. Authorized by Post Office Department, Ottawa, Canada, as second-class matter. Copyright 1939 by The Ureedia Company. All rights reserved. M. L. Annenberg, President, Arnold Kruse, Secretary, George J. Evans, General Manager, Ed Zick, Circulation Manager. Unsolicited manuscripts should be accompanied by stamped, self-addressed envelope for return. Ten cents per copy in the United States. Subscription rates in the U. S. and possessions and countries of the Pan-American Postal Union: six months \$2.50, one year \$4.00. Subscription rates in foreign countries: six months \$3.50, one year \$6.00. Remit in postal money order, express money order or check drawn to order of RADIO GUIDE. Currency sent at subscriber's risk.



Local Boy: This will be a week that Jack Benny and associates will never forget. Nor will the excited residents of Waukegan, Ill. For Jack's return to his old home town must give him more moments of solid satisfaction than anything he has ever done. There is something about a triumph at home and about the

of Waukegan, Ill. For Jack's return to his old home town must give him more moments of solid satisfaction than anything he has ever done. There is something about a triumph at home and about the

AMERICA ON ITS KNEES



Portrait of a man who saves souls—100,000 a year—by harnessing radio to religion

By Francis Chase, Jr.

E. Howard Cadle, super-evangelist, spurns title of reverend, has appearance of a friendly businessman

CREEPERS and ivy grew over the little log church, obscuring the rude wooden cross atop the shingles and climbing down through jagged holes which time and the elements had made in its roof. And children in the valley were like weeds, growing wild with no knowledge of the Word of God, though they played rough-and-tumble over the crumbling pews and decaying pulpit in the house which had been His house. The last circuit-rider who had preached from its pulpit was moldering ash in a deep-sunken grave, dust returning to dust, and it seemed that God had forgotten the simple folk who had settled there. Only the little church—abandoned now, and forsaken—bore a mute testimony that the Word had ever been spoken there or that miracles had been performed in His name long, long ago. Or even that His Son had been born at Bethlehem and had died in agony on a cross between two thieves at Calvary.

Miracles? But I started out to tell of a miracle, the miracle of how God's Word came back to the valley which was a three-day journey by muleback from the nearest railroad in a deep Kentucky backwoods. I started to tell how the word came, first in a silver-winged plane and from the lips of a tall, dynamic man who spoke their language, but whose word was God's Word. And then how it came each Sunday through the air to the little box—they called it a radio—that had been set upon the pulpit. Miracles? . . . Long ago . . . No, only yesterday . . .

Perhaps you are one of the thirty millions of listeners who, during the course of the week, will tune in your radio to WLW for the "Nation's Family Prayer Period," from the Cadle Tabernacle in Indianapolis. You'll remember

the hymn, "Ere You Left Your Room This Morning," and then Buford Cadle introducing his father:

"Your friend and my father—"

THAT program has become an institution to thousands of American families in cities as well as in the backwoods and mountains of Kentucky, Tennessee, West Virginia and southern Indiana. And the Cadle Tabernacle, standing in downtown Indianapolis, has become the spiritual center of Christians running into the millions. I wanted to know why. So I went down to Indianapolis to meet E. Howard Cadle, who spurns the title of reverend and who believes that only through interdenominationalism can the salvation of the world be worked out.

I found him in the hospital, recuperating from a breakdown in health. But even so, he seemed strong and calm and healthy, with a health that emanates only from a soul that is at peace with man and God. His wide, gray eyes are kindly and calm, and his face is long and thin, like Lincoln's. He is a man of ideas, a man who might be a successful businessman you meet in the street. Until he starts to tell his

story. Then his face lightens up and he becomes enthusiastic as he talks of the "old-time" religion and how it came to him.

"Twenty-six years ago," he said, "my soul was the battleground of a great war—a war between God and the devil. And I'm telling you I would have laid odds of twenty to one that the devil was coming off best." At that time Mr. Cadle probably would have given just such odds, for, by his own admission, he was a petty gambler, a drunkard, a saloon-operator, a slot-machine king (operating in six states and buying officials as he went), a big-time gambler, a libertine, and an almost dead hombre on many occasions when the cold deck he brought to card games was discovered.

"I WAS degenerate," he said, "and getting worse all the time. I lost my saloon and, getting a job as porter in it, I was too degenerate to even clean cuspidors. So I took my wife and two children and went home." His eyes grow soft now as he talks of his mother. "There was a lady who was betting on God. And there wasn't a moment of the day that she didn't pray for Him

to help me, and, miraculously—" I felt as if I were with Saul, finding his miracle in the dust of the well-trodden Damascus road—"her prayers did the trick. I saw the error of my ways and I've been on God's side ever since."

That is the story that Mr. Cadle has to tell. And he started out then—in 1906—to tell that story to a Sunday School class consisting of two boys. Today he tells that same story to an audience of between twenty and thirty million souls. And there is a definite reason for his growing popularity, not the least of which is the deep faith of the man and his utter and complete belief in the potency of prayer. He has, too, a radio style that is close to the soil, and a humor—unusual in gospel preachers of the old school, to which Cadle definitely belongs—which is not unlike the style of Bob Burns. Once, in a sermon on Jonah and the whale, in which the miracle had been questioned, he shouted from the pulpit: ". . . What I can't understand is how the whale could keep such a cowardly preacher in his belly for three days and not get sick at his stomach."

But the chief secret for the amazing success of the man in his audience-building has been radio.

Back in 1931, when the Tabernacle, seating ten thousand people, was crowded and hundreds stood outside unable to enter, he began to cast about in his mind for a way to reach these people and immediately hit upon radio. The station manager at WKBF, in Indianapolis, now WIRE, felt that if Cadle could turn 'em away from his doors, then maybe he did have something to offer radio. So the Tabernacle went on

the air. Buford Cadle, his son, became the announcer for the program—fifteen minutes daily, an hour on Sunday in the afternoon and an hour Sunday evening. Mrs. Cadle, his wife, sang the opening hymn, and Mr. Cadle delivered the sermons and made the conversions.

Soon the fan mail had become so heavy and the obvious appeal of the program so great that Mr. Cadle sought a stronger outlet and took the services to WLW, where they have been presented for the past six years.

Times at the Tabernacle have not always been good. It was built at a time when Mr. Cadle was operating the American Shoe Repair Company, a while-you-wait shoe-repair chain of shops operating throughout the Middle West, and the original funds for the Tabernacle came largely from its profits. However, in the late twenties, Mr. Cadle was forced out of the shoe business by falling prices and, eventually, out of the Tabernacle. And now boxing-matches and burlesque shows—which he fought bitterly—were staged in the Tabernacle, and where once the Cadles had stood at the pulpit and sang, "There's a Fountain Filled with Blood," now human blood of men fighting for wages flowed upon the canvas floor.

It was in 1931, when he started radio broadcasting, that Mr. Cadle regained control of the Tabernacle which—ironically enough—had borne his name through all of the boxing-shows, burlesque shows, wrestling-matches that had been held there. To give a small idea of the appeal and popularity of the man, it was about this time that he was asked to run for governor of Indiana, and politicians, sensing his power, began to climb on the bandwagon, newspapers offered him their support. But again his mother was the deciding influence in his life when she asked him to withdraw, saying: "Howard, I'd rather have you the poorest preacher in the world than the richest and most powerful politician." He withdrew from the race.

Three years ago Mr. Cadle was vacationing in the backwoods section of Kentucky, when he came upon an

abandoned church in the middle of a small community.

"Why isn't it used?" he asked. And they told him that there wasn't enough money to pay a preacher. And besides, they couldn't get a preacher to come there. He'd have to travel three days on the back of a mule to reach the community. Mr. Cadle had flown in in his plane.

AND again Mr. Cadle hit upon radio as the answer to a vital problem—the problem of bringing God's word into communities so poverty-stricken that they were letting their churches go by the board. When he returned to Indianapolis, he sent a man down into this section to see how widespread was this defection. After five months, this representative came back and told him that he had found more than 300 such abandoned churches already and his survey had just begun.

Radio sets were purchased by the Tabernacle, carpenters employed and sent down to repair these buildings. Then a representative of the Tabernacle went down with the radios—battery sets, for there is no power in most of these communities—and he appoint-



ed a person to look after them in each community. They were set up in the churches, on the old pulpits in communities where the Word of God had been almost forgotten. And a great revival is now going on. Some forty thousand souls ride muleback and horseback and carry babes in arms to the regular Sunday services coming to them from Cadle Tabernacle in Indianapolis. Last year some twenty-five thousand of these mountain folk traveled—some for a month—to reach Beckley, W. Va., where Mr. Cadle appeared in person at a revival meeting celebrating the opening of the first mountain church radio service.

Left: One of the forty thousand souls who ride horseback through backwoods country every Sunday to hear God's Word through a box on their chapel pulpit. Above: E. Howard Cadle, who gives them the Word from his Cadle Tabernacle

For distance means nothing to this twentieth-century circuit-rider. He has his own private plane, flown by his
(Continued on Page 39)

Airialto Lowdown

By Martin Lewis



1. Raymond Paige, maestro of "99 Men and a Girl" (CBS, Fri.), takes a day off from his band for a sail in his new "Lightning Class" boat



2. Here he is with his wife, Mary Catherine, getting some real relaxation sailing over the cool blue waters of Long Island Sound, N. Y.



3. And after a day's sail, the Paige family, including their dog, "Punchy," enjoy a picnic lunch. M-mm that coffee must be good!

NEW YORK.—Boake Carter's frank commentaries have been off the air too long, but that may be altered soon if his negotiations with an interested sponsor go through . . . CBS is planning a new quiz show about jokes, with several top-notch comedians to comprise a board of comedy experts. This show was reported to take the place of a show now on the air, but the deal fell through . . . Ed "Archie" Gardner goes to the Coast in the fall to produce the Texaco program . . . "Husbands and Wives," which was on the air several seasons ago with the late Sedley Brown and Allie Lowe Miles, may be revived, with Fred Allen's amiable and popular "Uncle Jim" Harkins as the husband.



Walter Tetley, who has grown up in radio and left New York a couple of years ago in breeches, came back recently wearing long pants. He came to visit his family and must be back in Hollywood by July 10 to start work in "Flying Cadets," which will also star Jackie Cooper and Freddie Bartholomew. You heard him a couple of weeks ago on the Fred Allen show, and when he gets back to California you will be hearing him regularly on the "Grouch Club."

Purely Personal

Helen Carroll, the only female member of the Merry Macs, goes to the altar with Carl Kress, one of radio's ace guitarists, some time next month, while the singing group is on vacation . . . CBS announcer Ralph Edwards is going to take some time off from his duties for the same reason . . . Bill Conway, one of the Modernaires on the Paul Whiteman show, became a June bridegroom, and radio actor Lawson Zerbe is walking on air because he's going to be a papa in December . . . CBS songstress Ruth Carhart celebrated a birthday recently and her mother sent her a cake all the way from Kansas. It arrived in good condition, and Ruth brought it up to the studio and shared it with all the musicians in the band that accompanies her.

At Home With Robert Ripley

Your reporter and his co-worker, Wilson Brown, along with Mrs. Lewis, spent an enjoyable day last Saturday at Robert Ripley's home in Mamaroneck, N. Y. It was my second visit to this palatial twenty-two-room house, which contains a collection of close to five thousand objects gathered from all corners of the world. Ripley is a great host and always loves to have people around him, and during a period of a year he entertains several thousands of his friends. He has the most complete collection of drinking-steins you have ever seen, and an assortment of weapons, canes, stamps and every type of ancient object imaginable. As a matter of fact, his entire home contains a great many "believe it or not," but the one that got me was when we sat down to dinner and discussed the foods of various countries.

I thought our genial host was kidding when he asked me how I would like to eat some rattlesnake meat and a one-hundred-year-old egg, and I almost passed out when it was put in front of me a few seconds later. Ripley tried very hard to get me to sample it, without success, but my colleague, Wilson Brown, proved that he was a brave man and partook of some of the so-called delicacies. Much to my surprise, he was in the office at the usual time on Monday. Just the thought of it still makes me a bit sick in the middle. Mr. Ripley tried to convince me that there is nothing more delicious than ham cooked in ink, or crocodile cooked in peanut-sauce, or toasted locust in honey, or grasshoppers. Believe it or not, I'll never believe it.

CBS announcer Charles Stark stayed at home one night last week to answer some of his fan mail and fill the requests for autographed pictures. His wife helped him by addressing the envelopes. The next night the telephone rang and the caller thanked Charley for his autographed picture and added, "but that letter I wrote to you was an invitation to come in and inspect the new model cars that just arrived." Mrs. S. no longer has the job of addressing envelopes.

Program Notes

For almost a year now, "The People's Platform," which is one of the most interesting and informative airshows, has been heard on Sundays over CBS. The only reason it isn't more popular is the fact that it was on the air at the same time as Jack Benny. Strange as it seems, now that the comic goes off for the summer, CBS is switching "People's Platform" to a Wednesday night spot starting July 5 . . . Starting the same night, "For Men Only" will be heard regularly on Wednesdays following "What's My Name?" as predicted weeks ago . . . Benny Goodman's cigarette show moves to Saturday nights over NBC, his present CBS spot being taken over by Bob Crosby . . . When Tommy Riggs and his Betty Lou return to the air in the fall, it will not be on Saturday nights. The sponsors are seeking a new spot.

Kay Kyser's ciggy boss is starting something new when he repeats the "College of Musical Knowledge" on Thursday nights over WOR in New York, which will undoubtedly take more listeners away from the Rudy Vallee hour. It will be the same program that is broadcast from Coast to Coast on Wednesday nights which will be transcribed for the rebroadcast the following night. So if listeners don't hear it on Wednesdays they can tune in the following night.

I'll bet you didn't know that Dave Elman, who conducts the "Hobby Lobby" show, used to write the scripts for the Bob Ripley program. Neither did I until I was told about it the other day . . . Arch Oboler, whose plays presented Saturday nights are becoming more popular each week, got an unexpected thrill the other night. After the broadcast he was called to the telephone, the page-boy stating that Nazimova, the great actress, would like to speak to him. At first he thought it was a gag, but when he answered the phone he recognized her voice. She told him how much she enjoyed his programs and added that she would be pleased to participate in one of his radio plays without salary if he would write her in. Ordinarily Nazimova would get \$2,500 a performance without any trouble. After Oboler pinched himself a few times, he told the actress he would write the play, and you listeners can hear her act in it on July 8.

Betty Garde, who will be featured in a new series, "My Son and I," starting in the fall, will be heard regularly throughout the summer on "Grand Central Station" . . . If you saw Bette Davis' picture "Dark Victory" you may have recognized the blond songstress who sings with the orchestra in the nightclub scene. She didn't get any billing in the picture, but she is Vera Van, former CBS songstress . . .

Hollywood Showdown

By Evans Plummer

HOLLYWOOD.—Blondie and Dagwood, the dizzy young couple of newspaper comics, will take over the Cantor "Camel Caravan" spot for the summer starting July 3, and Penny Singleton and Arthur Lake, who made their screen versions, will likewise characterize them for the air. Lake began his mike career years ago as Harold Teen in the Midwestern strip-show of that name . . .



Beginning July 4, Artie Shaw will carry on for Old Gold without Benchley for the warm months. Which reminds me to hurl prunes at the pretty-boy Hollywood agent who tried to scare off one of Artie's girl friends with the lying whisper that Shaw's illness was of a more disgraceful nature than that described by the press.

Frank Morgan's trips to New York have been necessary to testify at the Bruckner trial. The comic was one of many stars approached by the promoter . . . Thomas Freebairn Smith becomes "Big Town's" producer with Clark Andrews' resignation to become a 20th-Fox director-writer—and wise money says Claire Trevor (Mrs. Andrews) won't return to the Ed Robinson show's cast in the fall . . . One of the bigger Hollywood hour shows was the scene last week of a temperamental blow-off between a big comedienne and the show's producer. It ended amicably . . . "The Circle" will be the scene of the next explosion if Groucho Marx doesn't quit stepping on the lines of Madeleine Carroll and others of the cast! . . . Make your bets now that Bob Hope's wife, Dolores Reade, will join Bob and Jerry Colonna when the Pepsodent ailer returns in the fall. Meantime, Bob, wife and Jerry will rake in some personal-appearance money in the East.

Rom-Antics and Such . . .

It's all wrong. Edgar Bergen leaves Hollywood July 3 for a Sunday in New York and, unless she changes her mind, his best girl, Kay St. Germain, will then be on her way back to Hollywood! . . . Bing Crosby's pet tunesmith, Johnny Burke, and Bessie Patterson, U. S. C. senior, were wed June 10 . . . Can petite Judy Starr's motion to clean her house to wed Buddy Westmore be . . . a rebound?

Since Charlie Barnett left town, Randolph Scott is again Dorothy Lamour's number one escort. Hint to Dotty: Better watch your calories . . . Grouch Club's Arthur Q. Bryan and its songstress, Beth Wilson, are humming moon-June tunes, while Grouchmaster Jack Lescoulie is still hot on the trail of Susie Ream . . . Newly freed Sally Haines and Fisdale publicity man Tommy Greenhow paired again at the party Truman Bradley, the ex-Ford mike-man, threw for his visiting sister.

The Woy I Heered It!

"Farmer" Fibber McGee bought some hives for his rancho—and the other morning, while he was weeding his truck-garden, guess where a bee stung him! . . . Which reminds me the Parkyakarkus-inspired Benchley short film, "Bee Sting," soon releases. But Parky, now a raving daddy, won't have eyes for it. He keeps running into his son Clifford's nursery so frequently that the nurse tacked a sign on the door the other day. It read: "No admittance between two and four p.m., and this means you, Mr. Einstein!"

Recent cast addition to the Tuesday Night Party, Jerry Lester, spent much of his time on the June 6 airing building up the Club Versailles, where he

appears, and telling how many movie stars went there — but he finished the broadcast only to rush to the club and find it closed! . . . Playful anonymous pals of boastful fisherman Kenny Baker left a 300-pound jewfish on his doorstep the other morning. Unable to dispose of the mammoth catch himself, he was about to call the glue factory when a grateful charity accepted it . . .

No joke it was Sunday before last when soundly sleeping John Conte, "It Happened in Hollywood" star, was robbed of clothing, cash, watch and other jewelry, for "it happened in Hollywood" on the one morning Conte can and does sleep! . . . Ken Murray is installing a regulation shooting-gallery in his new home; targets will be caricatures of Hollywood movie tycoons, directors and agents!

No Weorin' o' the Green!

Belle Baker, who packed a mean wallop of song and patter as guest of the Pepsodent airing recently, was exiting from seeing "Tobacco Road" at the Biltmore Theater here the other night when Lillian Ardell, who plays Grandma Lester in the drama, hailed her. "I just wanted to thank you," Miss Ardell said. "I read in someone's column that you believed green was an unlucky color, so I quit wearing it: during the last two weeks at Hollywood Park I've won \$183!"

Those Busy Bennys . . .

June 17 brought a birthday party, her lilt, to Joan Benny, daughter of Jack and Mary, and a gilt from Tad Devine, Andy's eldest tot, of the biggest and latest rooster from his dad's ranch . . . and on the following Monday the Devines became traveling companions of the Bennys en route to Waukegan for last Sunday's special broadcast and the premiere of Jack's latest film, "Man About Town." The Devines and the Bennys continued on to New York to peep at the lair and take in the Louis-Galento fight.

Previewed in Hollywood, "Man About Town" is one of Benny's best and funniest pictures to date—but Eddie Anderson, Jack's "Rochester," stole his every scene and drew bursts of applause. Phil Harris and Dorothy Lamour also support Benny.

Who Reads Radio Guide?

Una Merkel, the Dixie-tongued rattlebrain, told us this one, which should make our circulation manager very happy. It seems that she has an eastern fan, a Jack Kilroy, who once heard Miss Merkel express the wish that she'd like to read RADIO GUIDE . . . So for the past EIGHT YEARS, Mr. Kilroy has been sending her a copy weekly!

Tag Lines . . .

Carlton Morse hosted his "One Man's Family" cast to a seventh anniversary dinner at the American Room of the Brown Derby. Charter cast members were presented with bound volumes of the first book of the program's series, while organist Paul Carson, announcer Ken Carpenter, engineer Bob Brooke and producer Myron Dutton were surprised to find engraved watches at their plates . . . Four weeks ago at the CBS Brittingham's restaurant, the lovely blonde at the very next table to that occupied by Jesse Lasky happened to be Shirley Lehl, Max Reinhardt discovery and pupil. Last week the Denver, Colorado, papers told of Lasky's "Gateway to Hollywood" scouts discovering Miss Lehl in Denver. Funny angle is that she was home only on a short vacation from the Reinhardt workshop. Lasky might have discovered her in Hollywood—one table away!



1. Kathleen Wilson and son, Garrick Holmes, the smiling pair on Radio Guide's cover this week, as they played at Santa Barbara



2. Familiar to listeners as Claudia of "One Man's Family," Kathleen enjoys summertime with Garrick at Hotel Samarkand's pool



3. Swing high, swing low! This is an unusual treat for Kathleen Wilson, whose busy radio schedule allows little time for play

HAIL, AMERICA!

AMID the clamor of crackpot partisans these days, the average American who quietly believes in his own kind of government is too often forgotten. A number of radio stars, however, have patriotically taken up the cudgels for democracy and for America. This week, Radio Guide asks you to decide which program or personality has done most. Don't limit vote to those pictured here. Your ballot must be postmarked not later than midnight of Friday, July 14.



Outstanding patrioteer of radio is comic Eddie Cantor (CBS, Mon.). He is a militant advocate of democracy and tolerance



Beautiful Madeleine Carroll of Hollywood has joined other members of the "Circle" (NBC, Sun.) in glorifying democracy



From a crack gossip-reporter, Walter Winchell (NBC, Sun.) has developed into a commentator with wide patriotic interests



Repeated renditions of "God Bless America" have brought charges of flag-waving against Kate Smith. She admits it proudly



Father Coughlin's patriotism, which many regard dubiously, has nevertheless received the plaudits of many Americans



Arch Oboler, one of radio's young playwrights (NBC, Sat.). His plays boost the "American Way" with thrusts at dictators

Official Ballot; Mail to Department E, 731 Plymouth Court, Chicago, Ill.

It is my opinion that the radio program or personality which has done the most to make Americans realize their precious heritage of liberty and democracy is . . .

1st Choice _____
(Please name the program or personality)

2nd Choice _____

3rd Choice _____

Name _____ Address _____

8-36-39



A LISTENERS' GUIDE TO THE NEW YORK FAIR

Sights to see and spots to go for spying on the stars

By Martin Lewis

Top, above: Billy Rose's Aquacade, an aquatic extravaganza, is definitely one of the sights to see at the Fair. Morton Downey, tenor heard on the air recently with Eddy Duchin, performs there

One of the spots to spy on stars is Lindy's (lower left) at Broadway and 51st, meeting- and eating-place of song-writers; also Radio City drug store (above), favorite of stars like Jimmy Melton (at right)

—Charles P. Senwood

IF YOU are one of the lucky sixty million people who will visit New York's World of Tomorrow, then you will no doubt be interested in taking a sightseeing trip through another world—the fascinating world of radio broadcasting.

Visitors to New York invariably either begin or end their sightseeing tour of the city with a trip through the internationally known Rockefeller Center, where, in addition to such magnificent eye-openers as beautiful theaters, roof gardens and a sunken plaza, there is an exceptionally instructive and entertaining tour behind the scenes of Radio City. You may well start there.

The Rockefeller Center tour costs fifty five cents. Well-trained, courteous guides lead the parties through the vast NBC studios. Visitors are given sound-effects demonstrations and shown how stations from Coast to Coast are hooked together with split-second accuracy. They are shown the largest studio in the world, studio 8-H, where Fred Allen's "Town Hall Tonight" convenes.

The next logical trip is the television tour. It costs the same as the studio tour, or both may be had for ninety cents if taken together. On this tour of

four studios, the visitor is shown historical television equipment, "sight effects," comparable to sound-effects in broadcasting, and television receiving sets. The whole party participates in a television demonstration, both witnessing and being televised themselves.

While at Radio City, two interesting side tours may be taken. One is a trip to the observation roof of the RCA building, from which a really magnificent view of New York is obtainable. This trip costs forty cents. The other side-tour is a visit to Radio City Music Hall, the largest theater in the world, with a capacity of 6,200, where Erno Rapée's seventy-piece symphony orchestra and other attractions, along with the latest films, delight the visitor.

While CBS and Mutual do not have guided studio tours, you can visit their studios provided you have a ticket to a regular broadcast.

HERE it should be said that persons wishing to visit actual broadcasts should, before going to New York, write the studios for tickets, specifying the particular time they will be in the city. The NBC studio tours do not include admission to regular broadcasts, though

tourists may get a passing glimpse of a rehearsal.

Requests for tickets to NBC programs should be addressed to Guest Relations Department, National Broadcasting Company, Rockefeller Center, New York, N. Y. Tickets to CBS shows can be obtained from Pass Division, Columbia Broadcasting System, 485 Madison Ave., New York, N. Y. The source for MBS tickets is Mutual Broadcasting System, 1440 Broadway, New York, N. Y.

MOST NBC and MBS air-shows originate in their main studios. Columbia, however, accommodates most of its audiences at four theaters scattered throughout the Times Square district. Radio Theater No. 1 is located at 242 W. Forty-fifth Street and houses such programs as "We, the People," "Model Minstrels" and others. CBS Radio Theater No. 2 is the radio home of Ben Bernie, Guy Lombardo, Kate Smith, the Philip Morris program and others. Radio Theater No. 3, at 1697 Broadway, is the scene of many headline shows including "Tune-Up Time," "Major Bowes' Amateur Hour," "Hit Parade," Hal Kemp's "Time to Shine," Paul Whiteman's show, and Burns and

Allen. At Radio Theater No. 4, 215 W. Forty-ninth Street, Phil Baker and Eddie Cantor do their shows.

For the out-of-town visitor who likes to dine or dance and at the same time would like to catch a glimpse of nationally known radio bands, New York can easily fulfill his wishes. There are dozens of radio orchestras in various hotel restaurants and night-clubs. Rudy Vallee entertains his many friends at the Astor Roof, in the heart of Times Square. At Ben Marden's Riviera, at Fort Lee, N. J., just across the George Washington Bridge, Ted Fio-Rito is playing. Tommy Dorsey is at the Hotel Pennsylvania Roof; Sammy Kaye is at the Essex House; Richard Himber is currently at the Paradise Restaurant. Enoch Light, at the Hotel Taft, holds the distinction of being the only radio band which plays at the luncheon hour. Barry Wood, CBS baritone, now has an orchestra and is playing at the Claremont Inn, a beautiful spot on Riverside Drive overlooking the Hudson river. There are many other orchestras, of course.

For a glimpse of radio personalities, one can, if patient and observant, see the great stars at candid moments when

(Continued on Page 40)

THE MELANCHOLY CLOWN

This concluding chapter in the story of Brother Benny tells you how serious he is—and how funny!

By James Street

Benny is a melancholy man, look to the right. Benny is a funny man, look to the left. Benny is an argumentative man, look down. His fans like him all ways

NBC Photographs
by
William Hausler



BENNY is a serious man. Tom Harrington, his radio boss, says he's the most serious man in show business, possibly excepting Fred Allen. He talks shop all the time. Mary buzzes around, but Jack is apt to get you in a corner and pound your ear with his woes and talk ideas.

"It's impossible for Jack to relax," Harrington said.

He'll talk for hours about censorship. He believes the public should be protected from obscene shows, but he thinks too much censorship is dangerous and that it can wreck comedy. Rules regarding controversial subjects are rather silly at times and Benny is penalized particularly because so much of his humor is based on today's happenings.

After the Orson Welles' Mars program, Jack was going to use some cracks about Mars, but he was blocked. A week later he was allowed to do so, but the punch was gone. Maybe Mars is controversial. Unquestionably, radio is childish about "controversies" and in straining at a gnat often swallows a camel.

Along that line, this little recent incident may tickle even Mr. Benny, who is not the only radio man with woes. Phil Stong's "Honk the Moose" was broadcast recently, and Phil was asked to take the part of the moose he made famous. His job was to honk. The moose story is for children and thousands of them have read it. But some minute-man of radio came up with the startling information that mooses honk only during mating-season, therefore Phil's honk would be out of order. There was quite a to-do about it. Maybe the FCC and some of the bigwigs would be offended if there were a

nasty old honk on the air. Phil Stong was too amused to be offended, even at such ignorance. He simply pointed out that a moose honks as a cow moos, a duck quacks, a sheep bleats and a dog barks. He went on and honked for his moose. America's morals were not soiled.

Benny is a cooperative soul and he's willing to cut his show to conform to good taste. Recently he had a school-room scene in his tentative show. A day or so before broadcast date, a school bus was wrecked, and Benny cut the scene rather than remind America of the tragedy.

HE IS not allowed to get by with gags that Allen can use. Jack is prohibited from saying anything about a bad appetite, and he can't kid about taste. His agency handles many food accounts, and they fear that if Jack kids about foods somebody might not buy some of General Foods products. We hazard the suggestion that is very funny. Brother Benny can work miracles but we do not believe he can wreck America's appetite.

Benny is never temperamental, but

he gets irked. He was in Boston one day and it had been arranged that he call on the Governor of Massachusetts. He went to the executive's reception-room and waited. The Governor was busy. Benny waited a long time, then got up to leave. A stooge of the Governor's said, "Don't go, his excellency will see you in a minute."

JACK said, "I've got to go. My option comes up in thirteen weeks. The Governor is good for four years."

Benny has had trouble only once with his program, and that was when he hired Michael Bartlett as his tenor. Bartlett's voice didn't fit the tone of the program. The contract was canceled in friendly fashion and Benny hired Kenny Baker, who now ranks next to Bing Crosby in popularity. Don Wilson also rose to fame after joining Benny. However, Benny's hired hands are "typed," and in years to come that may cause trouble for them.

Burns and Allen are the Bennys' best friends and have been socially associated with them for at least twelve years, ever since Jack and Mary married.

They play Friars "Around the Corner" and rummy together. Jack and George play pocket billiards while Mary and Gracie concentrate on backgammon. The two women favor the same shops but avoid duplicating clothes because they are together so much.

Jack thinks George Burns, Eddie Anderson—the Rochester of the show—and Andy Devine are the funniest men alive.

Although Benny is moody, he'll laugh himself sick if he's really amused.

"He'd laugh at a red hat," Burns said. "His friends enjoy punching in his presence because Jack is such a good audience. He'll literally roll on the floor when highly amused.

Once he fell down and crawled on the sidewalks of New York because he got tickled at Burns. The two were walking along and Burns said something unimportant. Benny doubled up.

"What's so funny?" Burns asked.

"It's not what you said," Jack replied, "but I know what you are thinking." Burns didn't.

The two clowns used to have a telephone game that was very funny to them. Burns would call Jack and say he had some important information. Then right in the middle of a sentence he would hang up. Benny would roar. Once Jack wired George to meet him on the nine-thirty train that would arrive at a certain station. George wired back, "What time will you arrive?" Benny then wired friends all over the country and they wired Burns "Benny will arrive at nine-thirty."

George didn't meet the train. He posted the telegrams all over the walls (Continued on Page 37)

ARE YOU A PLATTERBUG?

Then get acquainted with your fellows—there's a Rockefeller and a Mohammedan king among them

By Lorraine Thomas

IT WAS "Louis Armstrong" night at the Tri Delt House, and the jitter-bugs were tearing themselves a piece of carpet via the turntable attachment to the radio and an almost complete collection of the hottest Armstrong "platters." Some of the records didn't carry the Armstrong name (they were old and scratched), but all of the "bugs" knew that the hot trumpeting that gave out was that of none other than the old New Orleans master. And especially the platterbugs knew. They make it a point to recognize style wherever they hear it, and it's a matter of pride to them to find—in some second-hand record-shop where the dealer isn't "hep"—recorded museum pieces, comparable to a Whistler or a Van Gogh, which they purchase for ten cents.

But let's revert back to our good old every-day English to find out what this business of platter-collecting is all about.

Back a few years ago, most of us bought records and—becoming fond of them—kept them in the little cabinet under the phonograph provided for that purpose. We never particularly thought of ourselves as collectors—in the same sense that one collects stamps or old coins—but that's what we were. Today the collecting of phonograph records draws its enthusiasts from every strata, and "old-record" shops are springing up on every street-corner, stores in which you can buy what you want at ten cents each or three for a quarter, unless the store dealer happens to be "hep." Then the masterpieces may be sorted out beforehand and offered at such fancy prices as \$2, \$3, or—in a few cases—at \$50 each.

A CHICAGO dealer, who has been in the business for a long time and who knows his way around, told me that elderly female clerks, stenographers and secretaries used to be the principal purchasers of Bing Crosby recordings.

"They'd come in at lunch-time," he said, "and ask if there were any new Crosbys out. They couldn't wait for the new ones. And now, just to give you an idea of how crazy it is, high-

school kids, college kids come in for the Crosbys. But can you get them to buy the new ones? Oh, no. They want the old ones—the ones he made back in 1931 and 1932. And they're willing to pay fancy prices for them."

"Why?" I asked. It didn't make sense to me either.

"Because a guy named Eddie Lang accompanied him on the guitar and because somebody's discovered that this Lang—who's now dead—was a

great guitar-player. He used to accompany Bing back on the old Cremo radio show, too, so you must have heard him."

By far the most popular subject of the collectors is the popular radio band. Casa Loma, Dick Jurgens, Guy Lombardo, Benny Goodman, Artie Shaw—all big radio names—and a host of others are all avidly sought after by the collector who will—upon the slightest provocation—invite you over to his "hot-house" for an evening of Louis Armstrong. "I've got 'em all," he'll tell you with a gleam in his eye that makes you wonder whether you should go or spend a quiet evening at home reading the *Congressional Record*. And just what "having 'em all" really means becomes apparent when he tells you that Louis Armstrong cut a groove on more than a thousand disks from the time he started out with King Oliver's Creole Jazz Band a long time ago.

CONSEQUENTLY the largest group of collectors is that group which seeks "hot music." It draws its enthusiasts from every walk of life—from the schoolyard and the college campus, the business office, from behind soda-fountains and in great factories. Maybe you're one. I am. And the most-prized possessions of this group are the original Leon "Bix" Beiderbeckes. Perhaps, back in the early days of big radio shows, you will recall the "Golden Era" show which Paul Whiteman, trouping from city to city, staged for Old Gold cigarettes. And if you do, you've probably never forgotten the young trumpet-player featured in the brass section. Neither have the platterbugs forgotten him, and, tragically, he died back in '31 before he had made nearly enough recordings to satisfy the public appetite for him. A Beiderbecke record today will bring \$35 in almost any market because of this scarcity.

In this same Chicago record mart—which carries an assortment of more than 75,000 recordings of various types which it offers to the platterbugs at ten cents a throw or three-for-a-quarter—it is an interesting fact that the re-

(Continued on Page 40)



THE RADIO PLAYBILL: THIS WEEK — "JOHN'S OTHER WIFE"

"JOHN'S OTHER WIFE" presents the familiar story of a very attractive husband and a very possessive wife. John Perry is so gallant to the fair sex that he is constantly becoming involved in difficulties with his wife, Elizabeth. Finding John's association with other wo-

men especially distracting, Mrs. Perry once separated from him though she really loved him. They have since been reconciled. "John's Other Wife" is broadcast over NBC, Mondays through Fridays, at 10:15 a.m. EDT; 9:15 a.m. EST; 9:15 a.m. CDT; 8:15 a.m. CST.



JOHN PERRY (played by William Post, Jr.) is the owner of the Perry Department Store and the central figure of the drama. Married to Elizabeth, John seems to love her sincerely, but his great weakness is a too gracious manner with the ladies—especially those who work in the store.

At present the two are happy insofar as their love for each other is concerned. The big problem is John's business. One of his former employes, who had romantic inclinations toward him but whom he thrust aside, now owns a competing shop and intends to take revenge by ruining his store



ELIZABETH PERRY (played by Adele Ronson), John's wife, is deeply in love with her husband, but has so far been unable to adjust herself to the embarrassing position in which John's gallantries place her. She wants to adopt a baby when John's business troubles straighten out



ANNETTE ROGERS SULLIVAN (played by Franc Hale) is the unscrupulous woman who is the cause of John's business difficulties. As Annette Rogers she was his employe and one of those who came between John and Elizabeth. As Annette Sullivan she is now a serious business competitor who threatens to bankrupt John



JANET DIONCHECK (played by Mary Jane Higby) put her baby in the back seat of the Perry automobile with the hope that they would adopt it. She is unhappily married to a drunken loafer. The Perrys want to adopt the child

NEXT WEEK: "WHEN A GIRL MARRIES"



MRS. MANNERS (played by Vivia Ogden) is Elizabeth Perry's grandmother and lives with Elizabeth and John. Granny is a wonderful old lady with youthful ideas and a dependable nature. She never interferes with the lives of the young people, but is always ready and willing to give them any advice they might request

—Charles P. Seawood



SHAW'S ESCAPE FROM DEATH

Agranulocytopenia tried putting him in one groove — he preferred another

By Kenneth W. Purdy

FLASH! Artie Shaw, top-flight hot clarinetist, radio's wonder boy of 1939, and Lady Luck, the ficklest female of them all, are closer than a dead heat!

That's the way the news should have been blazoned out to the world at large last May 17, when Artie Shaw returned to radio; if it wasn't, it should have been; if it wasn't, let's do it here and now. For Artie Shaw is the luckiest young fellow in radio today. He's just come back from what was very nearly a one-way trip to those pearly gates. He laughs when he thinks about it now, but just before his near-fatal sickness Shaw wrote a song called "One Foot in the Groove" — as forthright a piece of "hot" as the name would indicate. He thinks now that he should have called it "One Foot in the Grave." He had that foot in there, all right, and he got it out, all right — the hard, long way.

Most of Artie Shaw's life has been on the tough side. After a false start with a band in New Haven, Connecticut, he joined an outfit that played in Lexington, Kentucky. There it broke up. The other boys went home. Artie stayed on, sleeping in the park, washing his shirt

in the park fountain, getting a restaurant job in order to eat. Nevertheless, Lexington saw the beginning of one of the things that makes Artie Shaw a standout among bandmen. It's no secret that musicians, by and large, are an inarticulate lot. Music keeps them busy, and music is all they care about. They don't read much, they don't talk much outside their own fields, very few of them could be called well educated. But Artie Shaw is a bookworm — a bookworm, a scholar, and a writing-man to boot. He has studied at three universities — Cleveland, Columbia, and N. Y. U. His marks in calculus at the last-named school were the highest of the year.

HE HAS written at least one book, a life of Bix Beiderbecke. And all this began in Lexington, Kentucky, in the long warm evenings after work, when Artie began to haunt the public libraries. He started writing then, too. He'd sit in the park with a stub pencil and a scrap of paper and spend hours just trying to write, accurately and truly, exactly what he saw, or how he felt, or the color of the sky.

For a year and a half Artie drifted

around the country, looking for an empty seat in somebody's sax section. He was sixteen, and he kept plugging. And writing. In Cleveland he won an essay contest, was rewarded with a 6,000-mile tour of the West by plane. When he got to Hollywood he stayed there, playing with Irving Aaronson at the Cocoanut Grove. He traveled with the band through the Middle West to New York, then dropped music to study more. When he picked up his clarinet again, it was to join the Columbia Broadcasting System musicians' force, and at CBS he played under Kostelanetz, Van Steeden, Himber, and Whiteman. After that stint, still juggling his two loves, music and writing, he bought a farm in Pennsylvania and wrote his Beiderbecke book. But he didn't like it

when it was finished. And still doesn't.

So Artie Shaw went back to his first love — and the big break. A swing concert at the Imperial Theater, New York, started him on the way. Artie came on the stage after the biggest bands in the country had done their stuff, and tore the house down with just himself and a string quartet. Up in the big-time at last, he organized his own band, played the Onyx Club, the French Casino, the Lexington Hotel, the Paramount Theater. But the band still wasn't right, so Artie Shaw took it on the road for a year and a half. When he came back his name was in the first ten, sweet fame was his. High, wide and handsome. Artie Shaw starred on the Old Gold series with Robert Bench-

(Continued on Page 40)

Above: Artie Shaw, new king of swing and maestro of "Melody and Madness" (NBC, Tues.), still pale one week after leaving hospital. Top: Artie with Yvonne Duval, NBC's "Oomph Girl!"

—NBC Hollywood Photographs



Left to right: Bergen, Dickson, Lamour, Ameche



The Lone Ranger

BEST VARIETY PROGRAM

STANDINGS	POINTS
1. Chase & Sanborn	36.3
2. Kraft Music Hall	15.9
3. Good News	10.7
4. Kate Smith	07.6
5. Magic Key	06.3
6. Breakfast Club	06.2
7. Jell-O	05.2
8. Rudy Vallee Hour	05.0
9. Circle	02.8
10. Texaco Star Theater	01.4
11. Town Hall Tonight	01.2
12. Fibber McGee and Molly	00.7

MORE STAR OF STARS ELECTION WINNERS

BEST CHILDREN'S PROGRAM

STANDINGS	POINTS
1. Lone Ranger	23.6
2. Irene Wicker's Musical Plays	20.1
3. Coast to Coast on a Bus	17.1
4. Let's Pretend	16.1
5. Little Orphan Annie	05.2
6. Dick Tracy	04.3
7. Malcolm Claire	03.5
8. Don Winslow of the Navy	02.9
9. Kaltenmeyer's Kindergarten	02.8
10. Jack Armstrong	01.9
11. Horn & Hardart's Children's Hour	01.0
12. March of Games	01.0



Kay Kyser

BEST AUDIENCE-PARTICIPATION PROGRAM

STANDINGS	POINTS
1. Kay Kyser's Class	42.0
2. Information, Please*	26.5
3. Battle of the Sexes	12.2
4. Professor Quiz	07.5
5. True or False	03.8
6. Vox Pop	03.1
7. Ask-It-Basket	01.4
8. We, the People	00.9
9. Uncle Jim's Question Box	00.8
10. Hobby Lobby	00.4
11. What's My Name?	00.4
12. Dr. I. Q.	00.4

*Although "Information, Please" does not feature participation by the studio audience, voters must have considered the listener-participation angle (submission of questions by mail), for they rated it second in this division.

PRESENTING, ladies and gentlemen, eleven more of your choices among the personalities and programs of radio, as indicated by the 750,000 votes you sent us in the Star of Stars Poll of 1939. As last week, we refer you to the new table of results on these pages, where, for every division, you'll find the winner with his standing in points and the runners-up listed below with their standings. As we explained last week, the points recorded represent standings of star or program based on 100. For your information, however, we think a fuller explanation is desirable. After the votes had all been counted, we took the twelve in each classification with the greatest number of votes, forgot about the others. The total votes received by those twelve was made to represent 100 points. The number of points awarded each of the twelve would then represent that star's or program's proportion of the total. For example, in order to receive 49.2 points, "One Man's Family" had to poll nearly one-half of all votes cast for the twelve listed, to be exact, 49.2 percent. Several features of this final group of results interested us. First, the voting on kids' programs. Sure enough, "The Lone Ranger" came in the winner, but note the three runners-up, none of which are more than four points behind. They're all the fairy-tale type, with no blood-and-thunder. Indicating, we thought at first, that most of our voters were adults who disapproved of the "Gang Buster" motif. But if that is true, why did "The Lone Ranger" win? Because the grown-ups like it too? Again, there are the results in the serial-drama division. We knew "One Man's Family" was popular, but its 5-1 win over any other serial should be a hint to daytime sponsors on what listeners like in drama. We note also that Artie Shaw is the new king of swing, nosing Benny Goodman out by 3.7 points, but that young Artie bows to Tommy Dorsey as best swing instrumentalist, lagging 9.2 points. Mention should be made of the Best Program not on a Network division, too. Naturally, voting here was highly diversified. Reason for Zeke Manners' 25.2 standing is no doubt the great population which hears New York local programs. Now we'll leave you to make the scores of other interesting observations which can be made from the results of this week and last—a veritable Blue Book of radio.



Don Ameche

BEST MASTER OF CEREMONIES

STANDINGS	POINTS
1. Don Ameche	36.5
2. Bing Crosby	19.9
3. Don McNeill	13.9
4. Robert Young	11.9
5. Jack Benny	04.9
6. Dick Powell	03.4
7. Rudy Vallee	02.4
8. Fred Allen	01.5
9. Walter O'Keefe	01.5
10. Clifton Fadiman	01.2
11. Ransom Sherman	01.1
12. Basil Rathbone	00.9



Carlton E. Morse, author of "One Man's Family"

BEST SERIAL DRAMATIC PROGRAM

STANDINGS	POINTS
1. One Man's Family	49.2
2. Big Sister	10.2
3. Bachelor's Children	08.7
4. Gulding Light	06.4
5. Road of Life	06.0
6. Valiant Lady	03.3
7. Life Can Be Beautiful	03.0
8. Betty and Bob	02.8
9. Girl Alone	02.7
10. Mary Mariin	02.5
11. Vic and Sade	02.4
12. Second Husband	02.1



Bea Wain

BEST SWING SINGER

STANDINGS	POINTS
1. Bea Wain	32.1
2. Martha Raye	15.9
3. Martha Tilton	12.8
4. Virginia Simms	12.1
5. Edythe Wright	08.5
6. Mildred Bailely	07.7
7. Ella Fitzgerald	04.3
8. Maxine Sullivan	01.8
9. Marion Mann	01.3
10. Sully Mason	01.2
11. Connie Boswell	01.0
12. Judy Garland	00.8



Tommy Dorsey

BEST SWING INSTRUMENTALIST

STANDINGS	POINTS
1. Tommy Dorsey	32.3
2. Artie Shaw	23.1
3. Gene Krupa	18.9
4. Benny Goodman	12.5
5. Henry Busse	06.1
6. Jimmy Dorsey	03.5
7. Harry James	00.8
8. Ray Bauduc	00.7
9. Eddy Duchin	00.5
10. Milt Herth	00.5
11. Stuff Smith	00.3
12. Kay Kyser	00.2



Artie Shaw

BEST SWING BAND

STANDINGS	POINTS
1. Artie Shaw	26.6
2. Benny Goodman	22.9
3. Tommy Dorsey	18.9
4. Kay Kyser	13.1
5. Bob Crosby	07.0
6. Larry Clinton	06.6
7. Gene Krupa	01.9
8. Sammy Kaye	00.9
9. Henry Busse	00.5
10. Phil Harris	00.4
11. Jimmy Dorsey	00.3
12. Raymond Scott	00.3



Wayne King

BEST DANCE ORCHESTRA

STANDINGS	POINTS
1. Wayne King	35.6
2. Guy Lombardo	20.9
3. Horace Heidt	15.4
4. Kay Kyser	11.2
5. Eddy Duchin	04.7
6. Hal Kemp	03.0
7. Sammy Kaye	02.3
8. Rudy Vallee	01.6
9. Paul Whiteman	01.4
10. Abe Lyman	01.3
11. Tommy Dorsey	01.2
12. Richard Himber	01.1



Zeke Manners Gang

BEST PROGRAM NOT ON A NETWORK (Local)

STANDINGS	STATION	CITY	POINTS
1. Zeke Manners Gang	Station WMCA	N. Y.	25.2
2. Hank Lawson and the Bums	Station WEEU	Reading, Pa.	09.8
3. Wayside Theater	Station WBBM	Chicago, Ill.	09.7
4. History in the Making	Station WBBM	Chicago, Ill.	09.4
5. Memory Baseball	Station KFYP	Bismarck, N. D.	06.9
6. Number, Please	Station WJR	Detroit, Mich.	06.5
7. Night Watch	Station WIND	Gary, Ind.	06.0
8. Bernie Armstrong	Station KDKA	Pittsburgh, Pa.	05.6
9. Mad Hatterfields	Station WLW	Cincinnati, O.	05.4
10. Supper Time Frolics	Station WJJD	Chicago, Ill.	05.3
11. Nine-Twenty Club	Station WORL	Boston, Mass.	05.0
12. Bradley Kincaid	Station WGY	Schenectady, N. Y.	04.5



Sterling Fisher, CBS Director of Education

BEST EDUCATIONAL PROGRAM

STANDINGS	POINTS
1. American School of the Air	27.9
2. Great Plays	13.2
3. Music Appreciation Hour	13.0
4. World Is Yours	12.7
5. America's Town Meeting	10.4
6. U. of C. Round Table	08.3
7. Information, Please	03.4
8. Men Against Death	02.6
9. Cavalcade of America	02.2
10. People's Platform	02.1
11. National Farm and Home Hour	02.0
12. Nation's School of the Air	01.2



BACKSTAGE IN CHICAGO

By Don Moore

CHICAGO.—Comedian Red Skelton planned to New York between "Avalon Time" shows recently to sub for columnist Dinty Doyle on the stage of Loew's State . . . The train delayed its departing "toot, toot" fifteen minutes the night of June 10 to allow "Toot, Toot" Hezzie Trietsch and the other Hoosier Hot Shots to get on board after the "Barn Dance" show. They're bound for Hollywood with their wives for a few weeks to make a movie, after being forced to turn down offers for several years.

Waikiki is calling Anne Seymour, so Mary Marlin will not be in her story for a couple of weeks during the summer . . . Likewise Rush Gook is leaving Pa Vic and Ma Sade to visit an aunt, and Billy Idelson, who plays the part, will visit the New York World's Fair at the same time—radio's own version of the Grandma's-funeral-ball-game gag.

Actor Turns Writer

The weird "Lights Out" play of June 14, about the black alley-cat, had a mystery of its own connected with it. When the continuity editor of NBC called author Robert Gerson Powers in to discuss the production, he discovered behind the imposing pen-name none other than Bob Guilbert, who plays "Don Winslow" . . . NBC announcer Norman Ross got an unscheduled rehearsal recently in traffic court. The judge sentenced Norm to do an ad-lib announcement on the advantages of safe driving. As usual, the ad-lib expert "acquitted" himself well.

Cecile Roy does eight different characterizations on the NBC "Sunday Dinner at Aunt Fanny's" program. Roles include a town gossip, two twins, small boy, Irish maid, colored laundress and

others . . . When ever he wants special good luck, Michael Stewart, "Plantation Party" basso, digs out an old white duck lishing cap and puts it on. Claims it never fails . . . Getting the idea from her other sell, Sade, Bernadine Flynn has taken up the good old-fashioned art of baking home-made bread.

Helpful Hobby

Dave Efman should scout the hobby of Joe (Josh Higgins) Du Mond. Joe thinks the idea of mending and distributing old toys shouldn't be confined to the Christmas season, so he makes it a year-round hobby—and has himself some fun in the process . . . Gail (Kitty Keene) Henshaw is boarding dogs for radio people on vacation just because she likes dogs. Gail, by the way, spends week-ends at Pistakee Bay, where she holds the unofficial women's championship for most fish landed this season.

Lots of readers write to say they'd like to hear Happy Jack Turner on the net more often; that Gene and Glenn should be on later in the morning on more network stations . . . A group of CBS actresses are much interested in the new Chestnut Tree dance (pictured on this page).

This Family Sticks Together

"Bachelor's Children," one of the most popular of the air serials, presented on



Gail (Kitty Keene) Henshaw is fond of dogs, plays caretaker to pets of vacationing actors

are not regular students of "KMH" . . . Dick Shelton's University of Illinois orchestra and swing vocalist Marietta Wright, presented on the new "Summer Bandwagon" show, really made a hit with their smooth rhythm and original novelties, justifying their choice as one of the bands of tomorrow.

Seeing More of Anne Seymour

I've spent hours trying to dash off a thumbnail sketch of myself, and, I give you my word, I'd rather walk to Milwaukee. It wouldn't take me any longer, either. But if my friends and listeners are good enough to want to hear about and from me, then I must be brave enough to give them my story.

The day in September when I was born is remembered in our family as the day one of my uncles put on his first pair of long trousers. For sixteen years I grew, went to school, climbed trees, rode bicycles, swam, painted,

played tennis, basketball, hockey, and sailed a boat. Most of all, I loved the theater. All this took place in New York, Massachusetts, Baltimore and Long Island.

After I graduated from the Cathedral School of St Mary's in Garden City, for two years I worked and wept and worked some more at eastern dramatic schools. Then while I was staying with my grandparents in South Duxbury, Mass., the Jitney Players came through and I trailed along with them for a summer. What a glorious experience—playing out of doors on a truck all over New England, one night at a country club, the next near a village dump or a cemetery!

Finally, after playing in New York and in summer stock, I went into radio, which I love, because it brings you a close, personal contact with the people who listen. They can't see the actor, but this is the way I might look to them if they could: I'm tall, with brown hair and eyes and a dimple in my chin.

I'm apt to get mad, but usually only for a minute, and then it's all over. In the spring I have spring fever badly. I have it now. May I go?

Signed:

Anne (Mary Marlin) Seymour.

Dividing the Spoils

Our Crossroads gang did all right in the Star of Stars poll: "First Nighter"—fifth, dramatic show; Les Tremayne—third, actor; Hugh Studebaker—sixth, actor; Barbara Luddy—second, actress. "Breakfast Club"—sixth, variety show (something for an early morning sustaining); Don McNeill—third, m.c. (slightly behind Crosby); Ransom Sherman—tenth, comedian (should be higher); Chicago serials and local programs were high.



—Foto-Ad



—Candid Illustrators

"Breakfast Clubbers" eat, chat and look over fan mail—left to right: Walter Blaufuss, conductor; Don McNeill, m.c.; Evelyn Lynne and Jack Baker, vocalists. McNeill and "Breakfast Club" ranked high in Radio Guide poll

Raymond Creamer, associate of Arthur Murray studios, instructs CBS actresses in new Chestnut Tree dance. The girls are, left to right: Louise Fitch, Peggy Wall, Joan Winters, Sunda Love, Marjorie Hannan, Patricia Duntap

IT HAPPENED IN HOLLYWOOD



1. And Murray Bolen did it! Collector of stars' recorded voices and footsteps, he gets Ann Sheridan's "autograph" here with portable mike



2. Catching filmdom's "boomph" girl after a "Screen Guild Show" (CBS, Sun.) performance, he now lowers mike to record Ann's footsteps



3. The mike was attached to a portable recorder in Murray's car, operated by his fiancée and enthusiastic assistant, Miss Jean Jones



4. After the recording has been made, Jean has the final duty of photographing Bolen with the subject of their "autograph-interview." In this case, Ann Sheridan. This picture will be attached to record for identification



5. Here are Jean Jones and Murray Bolen, proudly playing their interview with Ann Sheridan for the first time on their portable phonograph. Bolen's library includes more than 150 records of stars' voices and footsteps

LISTENING TO LEARN

Educational Program Classifier

CURRENT EVENTS

Commentary...

Saturdays

AI Warner, CBS. Washington correspondent reviews the week's news from the Capital.

Eastern Daylight 6:15 p.m. Eastern Standard 5:15 p.m.	Central Daylight 5:15 p.m. Central Standard 4:15 p.m.	Mountain 3:15 p.m. Pacific 2:15 p.m.
--	--	---

Sundays

The World Today, CBS. Commentary by Albert Warner, Washington newsman, and including discussion by other CBS staff men.

Eastern Daylight 5:00 p.m. Eastern Standard 4:00 p.m.	Central Daylight 4:00 p.m. Central Standard 3:00 p.m.	Mountain 2:00 p.m. Pacific 1:00 p.m.
--	--	---

News from the Nation's Capital, NBC. William Baukhage reports on the latest developments in the news from Washington, frequently brings government officials to the microphone to give their viewpoints.

Eastern Daylight 9:30 p.m. Eastern Standard 4:30 p.m.	Central Daylight 4:30 p.m. Central Standard 3:30 p.m.	Mountain 2:30 p.m. Pacific 1:30 p.m.
--	--	---

H. V. Kaltenborn, CBS. Veteran news analyst and dean of radio commentators, Kaltenborn interprets news of the day, word-paints its background, predicts its future. (Also Tuesday.)

Eastern Daylight 10:30 p.m. Eastern Standard 9:30 p.m.	Central Daylight 9:30 p.m. Central Standard 8:30 p.m.	Mountain 7:30 p.m. Pacific 6:30 p.m.
---	--	---

Mondays

Fulton Lewis, Jr., MBS. Daily news-cast from Washington, D. C. (Also Tuesday, Wednesday, Thursday and Friday.)

Eastern Daylight 7:00 p.m. Eastern Standard 6:00 p.m.	Central Daylight 6:00 p.m. Central Standard 5:00 p.m.	Mountain 4:00 p.m. Pacific 3:00 p.m.
--	--	---

Raymond Gram Swing, MBS. Veteran foreign correspondent reviews the news from abroad. (Also Wednesday.)

Eastern Daylight 10:00 p.m. Eastern Standard 9:00 p.m.	Central Daylight 9:00 p.m. Central Standard 8:00 p.m.	Mountain 7:00 p.m. Pacific 6:00 p.m.
---	--	---

Forums...

Saturdays

Bull Session, CBS. Spontaneous college-student discussion of contemporary affairs.

Eastern Daylight 1:30 p.m. Eastern Standard 12:30 p.m.	Central Daylight 12:30 p.m. Central Standard 11:30 a.m.	Mountain 10:30 a.m. Pacific 9:30 a.m.
---	--	--

Sundays

The Reviewing Stand, MBS. Ideal for those who use Sunday morning leisure to keep abreast of important issues. Authorities on current problems "hash over" events that affect the common weal.

Eastern Daylight 11:15 a.m. Eastern Standard 10:15 a.m.	Central Daylight 10:15 a.m. Central Standard 9:15 a.m.	Mountain 8:15 a.m. Pacific 7:15 a.m.
--	---	---

University of Chicago Round Table Discussions, NBC. Lively treatment of timely topics by experts and prominent figures in both national and international affairs. Discussion is spontaneous, straightforward, uncensored.

Eastern Daylight 2:30 p.m. Eastern Standard 1:30 p.m.	Central Daylight 1:30 p.m. Central Standard 12:30 p.m.	Mountain 11:30 a.m. Pacific 10:30 a.m.
--	---	---

The People's Platform, CBS. Citizens chosen from all walks of life join with authorities and persons defending opposite viewpoints on a given subject to exchange ideas on problems of the day in a homey atmosphere.

Eastern Daylight 7:00 p.m. Eastern Standard 6:00 p.m.	Central Daylight 6:00 p.m. Central Standard 5:00 p.m.	Mountain 4:00 p.m. Pacific 3:00 p.m.
--	--	---

American Forum of the Air, MBS. Free discussion of controversial issues by distinguished statesmen from the Department of the Interior's new auditorium in Washington, D. C.

Eastern Daylight 6:00 p.m. Eastern Standard 7:00 p.m.	Central Daylight 7:00 p.m. Central Standard 6:00 p.m.	Mountain 5:00 p.m. Pacific 4:00 p.m.
--	--	---

Mondays

National Radio Forum, NBC. Men who make and administer our laws in Washington, D. C., come to the microphone to explain them and their oft-confusing applications. Unequaled for those who wish to keep posted on legislative measures before Congress.

Eastern Daylight 9:30 p.m. Eastern Standard 8:30 p.m.	Central Daylight 8:30 p.m. Central Standard 7:30 p.m.	Mountain 6:30 p.m. Pacific 5:30 p.m.
--	--	---

DRAMA

Sundays

Vernon Crane's Story Book, NBC. Original fairy-tales dramatized for children.

Eastern Daylight 11:45 a.m. Eastern Standard 10:45 a.m.	Central Daylight 10:45 a.m. Central Standard 9:45 a.m.	Mountain 8:45 a.m. Pacific 7:45 a.m.
--	---	---

Words Without Music, CBS. In this series a young poet condenses the works of masters into vitalized presentations, and often offers his own creations that are prepared specifically for microphone treatment.

Eastern Daylight 4:00 p.m. Eastern Standard 3:00 p.m.	Central Daylight 3:00 p.m. Central Standard 2:00 p.m.	Mountain 1:00 p.m. Pacific 12:00 noon
--	--	--

Radio Guild, NBC. Works presented in this experimental series are chosen for merits that illustrate the wide va-

riety of appeal that radio dramatization can show if approached with skill and ingenuity.

Eastern Daylight 7:30 p.m. Eastern Standard 6:30 p.m.	Central Daylight 6:30 p.m. Central Standard 5:30 p.m.	Mountain 4:30 p.m. Pacific 3:30 p.m.
--	--	---

Hollywood Playhouse, NBC. Plays written expressly for this series are presented by Hollywood actors.

Eastern Daylight 9:00 p.m. Eastern Standard 8:00 p.m.	Central Daylight 8:00 p.m. Central Standard 7:00 p.m.	Mountain 6:00 p.m. Pacific 5:00 p.m.
--	--	---

Knickerbocker Playhouse, CBS. Dramatizations of original scripts and standard adaptations.

Eastern Daylight 10:00 p.m. Eastern Standard 9:00 p.m.	Central Daylight 9:00 p.m. Central Standard 8:00 p.m.	Mountain 7:00 p.m. Pacific 6:00 p.m.
---	--	---

Mondays

Adventure in Reading, NBC. Episodes in the lives of great authors that best illustrate the influences that led them to their careers are dramatized.

Eastern Daylight 2:00 p.m. Eastern Standard 1:00 p.m.	Central Daylight 1:00 p.m. Central Standard noon	Mountain 11:00 a.m. Pacific 10:00 a.m.
--	---	---

Lux Radio Theater, CBS. Master movie-producer Cecil B. De Mille proves in this series that he is also apt in producing interphone dramatics. Plays are usually adaptations of popular pictures with movie stars in the leading roles.

Eastern Daylight 9:00 p.m. Eastern Standard 8:00 p.m.	Central Daylight 8:00 p.m. Central Standard 7:00 p.m.	Mountain 6:00 p.m. Pacific 5:00 p.m.
--	--	---

Columbia Workshop, CBS. Veteran experimental series, where Columbia tests the latest broadcasting devices, tries revolutionary approaches in presentations, adapts unique writings for microphone treatment.

Eastern Daylight 10:30 p.m. Eastern Standard 9:30 p.m.	Central Daylight 9:30 p.m. Central Standard 8:30 p.m.	Mountain 7:30 p.m. Pacific 6:30 p.m.
---	--	---

"Men Behind the Stars"

The broadcast of June 30 in the "Men Behind the Stars" series will be devoted to the astronomical facts and mythological fantasy surrounding the star-constellation known as Cetus (see picture below). This weird figure is sometimes called a sea monster and indeed it looks like a whale. In the sky we find Cetus on the southeastern horizon about 2 a.m. on midsummer nights. It is generally associated with

the story of *Andromeda* chained to the rocks. In Arato's poem we read:

*The south wind brings her foe
The Ocean beast . . .*

"Men Behind the Stars" may be heard Fridays over CBS at:
EDT 5:45 p.m. — EST 4:45 p.m.
CDT 4:45 p.m. — CST 3:45 p.m.
MST 2:45 p.m. — PST 1:45 p.m.

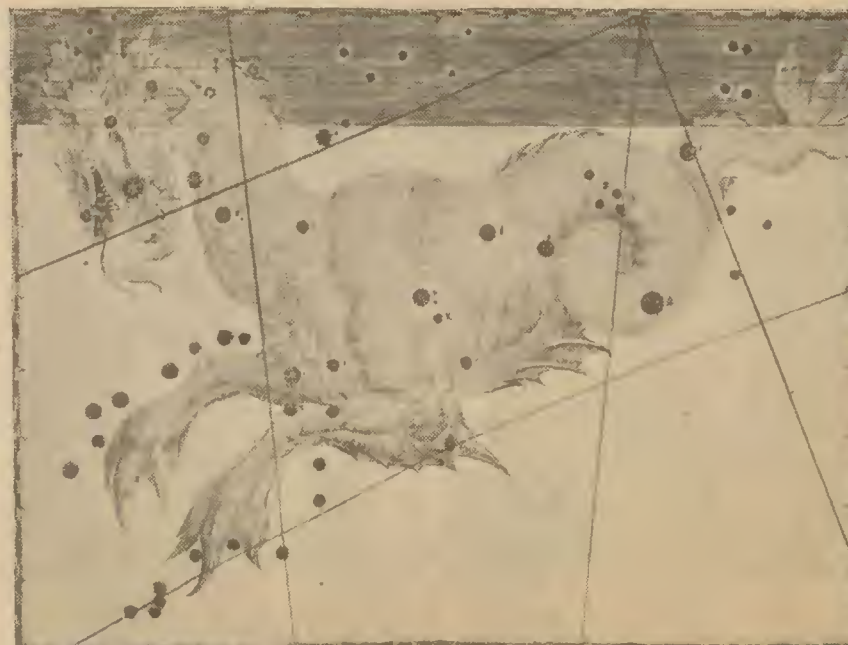

—The Hayden Planetarium of the American Museum of Natural History

Fridays

First Nigher, CBS. Lovers of light comedy and dramatic romance have this perennial favorite on their "must" list.

Eastern Daylight 8:00 p.m. Eastern Standard 7:00 p.m.	Central Daylight 7:00 p.m. Central Standard 6:00 p.m.	Mountain 5:00 p.m. Pacific 4:00 p.m.
--	--	---

SCIENCE

Nature Study...

Saturdays

This Wonderful World, MBS. Hayden Planetarium visitors are queried on a wide range of subjects covering every life-zone on the globe from the prehistoric past to the present.

Eastern Daylight 11:15 a.m. Eastern Standard 10:15 a.m.	Central Daylight 10:15 a.m. Central Standard 9:15 a.m.	Mountain 8:15 a.m. Pacific 7:15 a.m.
--	---	---

Nature Sketches, NBC. A nature-study walk through Rocky Mountain National Park in which Park Naturalist Raymond Gregg describes and discusses the various interesting natural phenomena encountered along the way.

Eastern Daylight 11:45 a.m. Eastern Standard 10:45 a.m.	Central Daylight 10:45 a.m. Central Standard 9:45 a.m.	Mountain 8:45 a.m. Pacific 7:45 a.m.
--	---	---

What Price America, CBS. Conservation of our natural resources is the underlying theme in this series.

Eastern Daylight 2:00 p.m. Eastern Standard 1:00 p.m.	Central Daylight 1:00 p.m. Central Standard 12:00 noon	Mountain 11:00 a.m. Pacific 10:00 a.m.
--	---	---

Fridays

Men Behind the Stars, CBS. Each week a constellation visible in the sky at the time of year the program is presented is discussed, its history dramatized. See "Visual Aid" on this page.

Eastern Daylight 5:45 p.m. Eastern Standard 4:45 p.m.	Central Daylight 4:45 p.m. Central Standard 3:45 p.m.	Mountain 2:45 p.m. Pacific 1:45 p.m.
--	--	---

General...

Sundays

The World Is Yours, NBC. Dramatizations inspired by exhibits in the Smithsonian Institution and prepared by the U. S. Office of Education treat history, the arts and sciences.

Eastern Daylight 4:30 p.m. Eastern Standard 3:30 p.m.	Central Daylight 3:30 p.m. Central Standard 2:30 p.m.	Mountain 1:30 p.m. Pacific 12:30 p.m.
--	--	--

Mondays

Adventures in Science, CBS. Interviews with prominent experts on important developments in the scientific field, forecasts of scientific progress and frequent visits to laboratories where experiments are being conducted.

Eastern Daylight 5:45 p.m. Eastern Standard 4:45 p.m.	Central Daylight 4:45 p.m. Central Standard 3:45 p.m.	Mountain 2:45 p.m. Pacific 1:45 p.m.
--	--	---

Science in the News, NBC. For the many who are interested in the latest developments of science but cannot understand the technical language usually used to describe them and their oft-complexing applications.

Eastern Daylight 6:00 p.m. Eastern Standard 5:00 p.m.	Central Daylight 5:00 p.m. Central Standard 4:00 p.m.	Mountain 3:00 p.m. Pacific 2:00 p.m.
--	--	---

Science on the March, NBC. Dr. Moulton treats the history of living things, at times providing background for present-day cultural and economic developments on this continent.

Eastern Daylight 7:45 p.m. Eastern Standard 6:45 p.m.	Central Daylight 6:45 p.m. Central Standard 5:45 p.m.	Mountain 4:45 p.m. Pacific 3:45 p.m.
--	--	---

VOICE OF THE LISTENER

Resourcefulness and Radio

Editor, Radio Guide:

I want to tell you how radio and a toy helped save me from serious trouble. It was late in the evening and I was at home alone. Sitting in the living-room, I caught a glimpse of a man sneaking by one of the windows. He didn't reappear for some time, but I sensed that he was working toward the open window near the radio. The radio was on and I happened to remember that my son had been playing that day with one of those little microphones you can hook up with your own radio. I was awfully scared, but I managed to get to the clothes-closet from where the boy had been "broadcasting." Making my voice as deep as I could, I growled into the little microphone, "Calling Car 17, go to (here I named our street). Man seen prowling in neighborhood." I repeated it several times.

Whether or not it fooled the man, I did hear him turn and walk quickly away from the window by the radio, and it was certainly a relief.

Mrs. J. B. L., New York, N. Y.

● We'll bet Junior got an ice-cream cone for having the mike hooked up!—Editor.

Buried Records

Editor, Radio Guide:

One of Arch Oboler's plays recently dealt with a man of the future who was ridiculed when he claimed to have found a record of the "lost" twentieth-century civilization. The play must have been inspired by Oglethorpe University's Crypt of Civilization here in Georgia.

Among other things, that crypt holds a collection of Victor records done by Toscanini, Richard Himber and Artie Shaw. A record-player was placed in the vault, too, so that, if the crypt is opened a few thousand years from now, whatever strange things inhabit this planet then can hear what kind of sweet, swing and symphony music soothed our savage breasts in this day.

Alice Doubleday, Atlanta, Ga.

● Wonder what they'll be calling swing by that time?—Editor.

Shut-In Corner

Editor, Radio Guide:

I'm in a convalescent home. I've been in a hospital nineteen times and operated

on twenty-five times, so I'm a real booster for radio. My radio is one of the first Bosch Cruisers made, but it's still pretty good. I embroider and crochet for a company in Chicago. That helps me travel, for they tell me my models go to every state in the union and many foreign countries. I'm a great lover of music, taught piano and voice and played the violin. Now I just listen and thank God for the radio. I have a growing penny collection. I also dress dolls in period fashions for a fifteen-year-old niece, who has almost 400 dolls. I collect bells, kid stories, beautiful memories and other things.

I don't get much mail, though, and I'd like to hear from others.

Leta I. Reynolds, Mason City, Ia.

● A lot of interesting hobbies and a philosophical outlook. No wonder shut-ins do not ask for pity.—Editor.

Indirect Aid

Editor, Radio Guide:

I want to call attention to John J. Anthony's "Good Will Hour." Mr. Anthony helped me once to decide a very hard problem in my life—when my boy friend was giving me the run-around. I was listening to the radio when Mr. Anthony gave advice to a woman on the program that was just the kind of advice I needed, and I'll always be grateful.

Lucille Landers, Philadelphia, Pa.

● Mr. Anthony and the "Good Will Hour" do have a tremendous following and, undoubtedly, many listeners have benefited therefrom.—Editor.

The Polka Glides Again

Editor, Radio Guide:

Well, there is one musical craze sweeping the country that radio can claim no credit whatever for beginning. I mean the sprightly dance of Central Europe—the polka.

While the airwaves were being crammed as usual with swing and sweet, dancers and music enthusiasts were dropping nickel after nickel into the slots of automatic phonographs in restaurants, taverns and clubs. And one particular record was doing yeoman duty—the "Beer Barrel Polka," as recorded by Will Glahe and his Musette orchestra for Victor.

Now polkas are filling the air with their sparkling melodies. I for one am

glad to see something come along with a touch of old-time tradition to break the hex of swing on the air.

Lyle T. Hemphill, Cincinnati, Ohio.

● It's always inspiring to see a worthy veteran make a comeback. This Bohemian folk-dance form is said to have been originated by a Czech serving-girl over a century ago.—Editor.

Birthday Troubles

Editor, Radio Guide:

The news item in "Backstage in Chicago" about whether daylight-saving or standard time determined the birthday of John Hearne's daughter reminded me of the mix-up over St. Patrick's birthday, told in rhyme by some author whose name escapes me:

"'Twas the eighth day of March,
so some people say,
St. Patrick at midnight he first
saw the day;
While others declare 'twas the
ninth he was born
And 'twas all a mistake between
midnight and morn.
For mistakes will occur in the
hurry and shock,
So some blamed the baby and
some blamed the clock."

At this point the good father of the parish stepped in and suggested they combine eight and nine, making seventeen the mark, and this has been St. Pat's official birthday ever since.

Neal Tommy, Detroit, Mich.

● Then there was the doubting Thomas who went through life doubting that he lived, because the clock had stopped when he was born.—Editor.

Radio in Argentina

Editor, Radio Guide:

Perhaps you'd be interested in the opinion of a native of the United States concerning South American broadcasting.

The standards of entertainment here in Argentina are not as high as in the United States, mainly because entertainers are paid a regular salary by the stations and are used on as many programs as possible. The sponsor doesn't even get to pick his own talent unless he pays extra. This practise keeps the talent standard from reaching very high standards. As in the United States, com-

mercials are too long and too frequent. John Carnett, Buenos Aires, Argentina.

● Wherever there is commercial radio, sponsors like long commercials and listeners don't. The sponsors win—or do they?—Editor.

Breaks

Editor, Radio Guide:

I'm sure all who are really interested in radio commend your fine efforts to help deserving beginners get a break in radio, as you did with the Stevens girl whose pictures appeared recently in Radio Guide. There are certainly many talented youngsters who need such a break.

Amy Jenkins, Columbus, Ohio.

● And radio needs the talented youngsters.—Editor.

Historical Faux Pas

Editor, Radio Guide:

All the stuff in the papers and on the air lately about the visit of British royalty and the resultant social flutter and fuss calls to mind a statement I read in Winchell's column some months ago. It said that after Andrew Jackson was elected president he dismissed a whole cabinet because the officials' wives snubbed the wife of the Secretary of War, a Mrs. Eaton, who was the daughter of a tavern-keeper.

I don't know whether history verifies that.

Mrs. Louis Morrison, Knoxville, Tenn.

● This Old Hickory spanking occurred in 1831.—Editor.

Magnificent Conception

Editor, Radio Guide:

Radio lets my imagination run riot. I make my own scenes, faces, figures, and actions. Radio supplies me with lovely voices and I put them where I please. I make the radio voices bow to my mind and wear the forms I wish them to. In this way the great radio world becomes my world.

Rosanne Knight, Boundbrook, N. J.

● A fine description of what radio means to one person. What does it mean to you?—Editor.



1. Katharine Stevens (Molly O'Hara in "Pepper Young's Family") looks over script with director Ed Wolfe



2. Left to right: Betty Wragge (Peggy), Curtis Arnall (Pepper), Katharine Stevens (Molly) rehearse "Pepper Young's Family." Miss Stevens is the first member of Radio Guide's "Good Luck Club" for deserving beginners



3. Miss Stevens has already won the cast's affection with her talent, diligence and pleasant personality

The March of Music

Edited by LEONARD LIEBLING

"... An ampler Ether, a diviner Air..."—Wordsworth

Radio and the Box-Office

THE other evening I heard quite a controversy waged by a group of leading musicians regarding the effect of radio broadcasts on the box-office receipts of concerts and operas. "Radio helps," said the affirmatives; "Radio hurts," declared the negatives. And so the argument went on, and as usual among musicians, no general agreement was reached. Your reporter is also a musician, and so he ran true to type by holding stubbornly to his own opinion that radio increases attendance at the best concerts and opera performances, because it has familiarized the dialers with the master compositions, the great singing voices, and the art of the leading instrumentalists. The radio public cannot of course ever see Bach, Beethoven, Brahms and Wagner, but it has a real desire to gaze some time upon Flagstad, Heifetz, Toscanini, Tibbett and Rachmaninoff. Especially Rachmaninoff, who has never sounded his pianism on the air.

He and Kreister still fight shy of radio and call it "mechanized" music when it broadcasts tone. That is somewhat illogical on the part of those two gentlemen, for both of them have made numerous phonograph records, and if that is not "mechanized" music, then my grandmother is an omnibus.

The outstanding artists certainly have nothing to fear from radio as a box-office deterrent. Their real enemies are too frequent public appearances and waning voices and instrumental technique as the result of age. Also there is the danger that the nervously progressive American public, liking novelty and change, is always ready to acclaim new superior talent and to shelve some of the too familiar. Perhaps the chief nightmare of most veteran public singers, players and conductors is the vision of some younger rival who might suddenly pop up and monopolize the interest of music-lovers—and the take at the box-office.

The oldsters cannot hold on forever, and should realize that there must be pinch-hitters to carry on when the present popular favorites have taken themselves and their art to the distant Elysian fields. The only ones that can feel safe are the composers who have written immortal music and now look tranquilly on this world from on high and continue to hear their works played and applauded as the ages roll on.

Will the day ever come when Beethoven's Fifth Symphony shall pall, Chopin's F Minor Ballade seem merely melodramatic, and "Tristan and Isolde" sound to future generations as a futile outburst of sawdust passion? We trow not, as the old-time novelists used to say. May that moment be eons away, for should it ever arrive,

mankind shall have lost its exalted masterpieces to gain—what?

Speaking Up

By V. Vidal

IT MUST be assumed that steady dialers do not take everything for granted on the air any more than does the writer of this column, and all of us probably ask ourselves many a puzzled question. Doubtless these are some of them:

Why do musical announcers, with few exceptions, explain music as though they were delivering solemn funeral orations?

Why does The Great Silence fall upon daily newspapers whenever there is an important musical debut in radio? They report all the puny little recitals of the concert stage and all the second-hand opera presentations by second-hand singing companies, but let a new symphonic work come through the microphone, or a new vocalist, instrumentalist or conductor make a first appearance, and lo! the critics are out and gone to the races, or somewhere.

Why doesn't station WQXR (Interstate) do national network broadcasting? Of course they give only recorded programs, but they are the best imaginable, and it is a burning shame that only dialers living within a restricted distance from New York are able to enjoy those outstanding performances.

Why aren't more stadium concerts on the air? And more Philharmonics and Metropolitan operas?

Why do sponsors fight shy of symphony orchestras? The Chesterfield and Banks people tried the experiment with the Philadelphia organization, and furnished notable concerts admirably led by Stokowski. General praise was the result, and must have brought about the warm gratitude of all musical radio fans. Perhaps that gratitude may not have sold many extra cartons of cigarettes, or increased bank deposits greatly, but it certainly established enormous good-will for the sponsors.

Why do we not hear more concertos for less familiar instruments, like the harp, oboe, clarinet, horn, etc.? If an absolutely popular instrument is desired, let it be whispered that so eminent a master as Debussy composed a "Rapsodie" for saxophone and orchestra!

Why do so many singers who speak good English distort that language when they vocalize on the air? The well-known tender passion is "love" and not "lahve," our two-footed and feathered friends are "birds" and not "bairds," and the word "you" is not pronounced "yieu."

Why—but we pause for answers to the foregoing.



Irene Jessner, Metropolitan Opera soprano, is featured soloist of the "Kraft Music Hall" (NBC) Thurs.

FORECAST

THE Stadium performs a ballet program this week, of which air listeners will probably catch the final part.

Considered one of the world's foremost violists, William Primrose begins a new weekly series with his own quartet.

Saturday, June 24

American Art Quartet, NBC. Quartet in A Major (Boccherini), Three Idyls (Bridge).

Eastern Daylight 11:00 a.m. Eastern Standard 10:00 a.m.	Central Daylight 10:00 a.m. Central Standard 9:00 a.m.	Mountain Not Available Pacific Not Available
--	---	---

Columbia Concert Hall, CBS. Ezra Raehlin, pianist. Ecosaise (Chopin), Ballade in F Major (Chopin), Papillons (Schumann), Andaluza (De Falla), Music Box (Raehlin), Suggestion Diabolique (Prokofieff).

Eastern Daylight 11:30 a.m. Eastern Standard 10:30 a.m.	Central Daylight 10:30 a.m. Central Standard 9:30 a.m.	Mountain Not Available Pacific Not Available
--	---	---

Tropical Serenade, MBS. Sagi Vela, baritone. Spanish and South American music.

Eastern Daylight 8:00 p.m. Eastern Standard 7:00 p.m.	Central Daylight 7:00 p.m. Central Standard 6:00 p.m.	Mountain Not Available Pacific Not Available
--	--	---

Symphonic Strings, MBS. Alfred Walenstein, conductor.

Eastern Daylight 10:00 p.m. Eastern Standard 9:00 p.m.	Central Daylight 9:00 p.m. Central Standard 8:00 p.m.	Mountain 7:00 p.m. Pacific 6:00 p.m.
---	--	---

Sunday, June 25

Radio City Music Hall of the Air, NBC. Maurice Baron, conductor. Adagio (Lekeu), the Orchestra; Piano Concerto, A Minor, first movement (Grieg), Henrietta Schumann, soloist, and Orchestra; Romance in C Major (Sibelius), the Orchestra; "Prayer" (Baron, based on a poem by L. Untermeyer), Robert Weede, soloist, and Orchestra; "Pirate Treasure" (Baron, based on a poem by Abbie Farwell Brown), Robert Weede, soloist, and Orchestra; "Serenade" (Tchaikowsky), the Orchestra; "Forget Me Not" (Victor Herbert), the Orchestra.

Gulliaume Lekeu, Belgian (1870-1894), was a pupil of Franck and D'Indy and, before his untimely death from typhoid, produced chamber-music and detached vocal and instrumental pieces that remain attractive because of their originality, tunefulness and emotional intensity.

One wonders how many piano concertos, whole or in part, Miss Schumann has played under the Rapee direction. She has been his steady keyboard soloist through the years, and performed practically all the outstanding works for her medium in conjunction with orchestral accompaniment. The Grieg example is a

lasting favorite, and all constant radio listeners are well acquainted with its dramatic opening measures and the immediately following lovely lyrical theme. Maurice Baron has done well to take over the Henrietta Schumann talents from Rapee.

The conductor figures as composer of two feeling and finely made songs, in which the resonant, agreeable voice of Weede and his sensitive interpretations should come to effective registering.

Tschaikowsky's "Serenade" is for string orchestra, written in 1880, and shows that composer at the zenith of his powers as a melodist and perfect orchestrator.

Eastern Daylight 12:00 noon Eastern Standard 11:00 a.m.	Central Daylight 11:00 a.m. Central Standard 10:00 a.m.	Mountain 9:00 a.m. Pacific 8:00 a.m.
--	--	---

The Columbia Symphony Orchestra, CBS. Howard Barlow, conductor. Handel's Concerto Grosso; excerpts from Harpsichord Suite (Couperin), Les Eolides (Franck); "Reformation" Symphony (Mendelssohn).

Maybe Barlow has been reading our "Something About" essays, wherein we recently spoke about rare concertos for the oboe. At any rate, here he is with a notable example by Handel, who had a special preference for the instrument, as did Bach. It dates back into the dimmest days of antiquity, and has been found in Egyptian tombs of 3700 B.C. Originally the oboe was known as the shawm. Haydn, Mozart and Beethoven used two oboes in their symphonies; Wagner, always out ahead, put three oboes in his operatic orchestra.

Handel wrote six oboe concertos, in which that "soprano" of the double-reed family (the English horn is the "alto") is understandingly employed in exposition of its pastoral tone-quality, and blended beautifully with the orchestral accompaniment.

Eastern Daylight 3:00 p.m. Eastern Standard 2:00 p.m.	Central Daylight 2:00 p.m. Central Standard 1:00 p.m.	Mountain 12:00 noon Pacific 11:00 a.m.
--	--	---

The Hour of Musical Fun, CBS. Musical quiz. Ted Cott, master of ceremonies.

Eastern Daylight 6:00 p.m. Eastern Standard 5:00 p.m.	Central Daylight 5:00 p.m. Central Standard 4:00 p.m.	Mountain 3:00 p.m. Pacific 2:00 p.m.
--	--	---

Gulf Musical Playhouse, CBS. Orchestra, Erno Rapee, conductor; Jane Froman, mezzo-soprano; Jan Peerce, tenor.

Eastern Daylight 7:30 p.m. Eastern Standard 6:30 p.m.	Central Daylight 6:30 p.m. Central Standard 5:30 p.m.	Mountain Not Available Pacific Not Available
--	--	---

The NBC Symphony Orchestra, NBC. Erich Leinsdorf, conductor. Suite D Major (Bach), Symphony C Major, No. 36 (Mozart), "Midsummer Night's Dream," incidental music (Mendelssohn).

Young Leinsdorf, brought up musically in Salzburg, the birthplace of Mozart, is well versed in that composer and the understanding of his music. Especially does he like to revive the not so familiar works, of which this symphony is one. It was written for Mozart's visit to Linz, near Vienna, where he led a concert at



Alexander Smallens conducts the New York Philharmonic on the Stadium Concert (CBS) Thursday

the palace of Count Thun in 1783. Ordinary mortals, when they are house-guests, usually take along a present of candy or flowers. The prolific Mozart, who could shake a symphony out of his sleeve before breakfast, just wrote a gift score as his offering. The work is in his typical sprightly and melodious vein, with a particularly sparkling last movement.

Bach's suite, with the customary overture and several dance movements, is one of the series he composed for his patron, Prince Leopold of Anhalt-Coethen, at whose court the master was in charge of music. The Prince, a devoted lover of the art, preferred orchestral performance and maintained his private symphonic ensemble of eighteen players.

Ordinarily, of Mendelssohn's "Midsummer Night's" music, only the overture is programmed, but Leinsdorf gives us a more complete hearing by omitting that number and listing the "Nocturne and Scherzo," the "Intermezzo," "Little March," and "Wedding March."

Eastern Daylight 8:00 p.m.
Eastern Standard 7:00 p.m.
Central Daylight 7:00 p.m.
Central Standard 6:00 p.m.
Mountain 5:00 p.m.
Pacific 4:00 p.m.

Ford Summer Hour, CBS. Orchestra, Don Voorhees, conductor; James Melton, tenor. Guests. Light music.

Eastern Daylight 9:00 p.m.
Eastern Standard 8:00 p.m.
Central Daylight 8:00 p.m.
Central Standard 7:00 p.m.
Mountain 6:00 p.m.
Pacific 5:00 p.m.

Monday, June 26

The Voice of Firestone, NBC. Alfred Wallenstein, conductor; Margaret Speaks, soprano. *Rakoczy March* (Berlioz), the Orchestra; *The Whole World Knows (Caprice Viennoise)* (Kreisler), Margaret Speaks; *Intermezzo from "Naila"* (Delibes), the Orchestra; *Gavotte* (Popper), the Orchestra; *If I Am Dreaming* (Millocker), Margaret Speaks; *Bacchanale from "Samson and Delilah"* (Saint-Saens), the Orchestra.

Eastern Daylight 8:30 p.m.
Eastern Standard 7:30 p.m.
Central Daylight 7:30 p.m.
Central Standard 6:30 p.m.
Mountain 6:30 p.m.
Pacific 5:30 p.m.

Henry Weber's Pageant of Melody, MBS. Margery Mayer, contralto; Attilio Baggio, tenor. Symphony Orchestra. *Der Bauer ein Schelm* (Dvorak), the Orchestra; *Ideal* (Tosti), Attilio Baggio, the Orchestra; *Notturmo d'Amore* (Drigo), Attilio Baggio, the Orchestra; *Rondo Capriccioso* (Saint-Saens), Hans Muenser, violinist and Orchestra; *Grand Pas Espagnol* (Glazounow), the Orchestra; *Themes from "Countess Maritza"* (Kalman), the Orchestra.

Eastern Daylight 10:30 p.m.
Eastern Standard 9:30 p.m.
Central Daylight 9:30 p.m.
Central Standard 8:30 p.m.
Mountain 8:30 p.m.
Pacific 7:30 p.m.

Tuesday, June 27

Story of the Song, CBS. Play with music: "The Lost Colony" by Paul Green. Based on Sir Walter Raleigh's lost Virginia colony. Old English folk-music



—Rembrandt

Ezra Rachlin, pianist, will be the soloist on "Columbia Concert Hall Concert," heard over CBS, Sat.



—Ray Lee Jackson

William Primrose, whose quartet will be heard in a new weekly series beginning Wednesday on NBC

and incidental pieces by Lamar Stringfield. Genevieve Rowe, Ruth Carhart, Hubert Hendrie, Ronald Marsilia.

Eastern Daylight 3:30 p.m.
Eastern Standard 2:30 p.m.
Central Daylight 2:30 p.m.
Central Standard 1:30 p.m.
Mountain 12:30 p.m.
Pacific 11:30 a.m.

Violin Series, MBS. Alfred Wallenstein, conductor; Benno Rabinof, violinist. *Concerto No. III in B Minor, Opus 61* (Saint-Saens).

Eastern Daylight 8:30 p.m.
Eastern Standard 7:30 p.m.
Central Daylight 7:30 p.m.
Central Standard 6:30 p.m.
Mountain 5:30 p.m.
Pacific 4:30 p.m.

Wednesday, June 28

Primrose Quartet, NBC. William Primrose, violist, and his quartet. *Quartet Opus 18, No. 1* (Beethoven).

Eastern Daylight 2:00 p.m.
Eastern Standard 1:00 p.m.
Central Daylight 1:00 p.m.
Central Standard 12:00 noon
Mountain 11:00 a.m.
Pacific 10:00 a.m.

Prelude to Evening, NBC. Concert Orchestra, Joseph Honti, conductor.

Eastern Daylight 8:30 p.m.
Eastern Standard 5:30 p.m.
Central Daylight 5:30 p.m.
Central Standard 4:30 p.m.
Mountain 3:30 p.m.
Pacific 2:30 p.m.

Thursday, June 29

Goldman Band Concert, NBC. Edwin Franko Goldman, conductor.

Eastern Daylight 7:30 p.m.
Eastern Standard 6:30 p.m.
Central Daylight 6:30 p.m.
Central Standard 5:30 p.m.
Mountain 4:30 p.m.
Pacific 3:30 p.m.

Sinfonietta, MBS. Alfred Wallenstein, conductor. *Sinfonie* (Gossman), *Divertimento* (Larsen), *First Concert Waltz* (Glazounow).

Eastern Daylight 8:30 p.m.
Eastern Standard 7:30 p.m.
Central Daylight 7:30 p.m.
Central Standard 6:30 p.m.
Mountain 5:30 p.m.
Pacific 4:30 p.m.

Kraft Music Hall, NBC. Irene Jessner, Metropolitan Opera singer.

Eastern Daylight 10:00 p.m.
Eastern Standard 9:00 p.m.
Central Daylight 9:00 p.m.
Central Standard 8:00 p.m.
Mountain 7:00 p.m.
Pacific 6:00 p.m.

Lewisohn Stadium Concert, CBS. New York Philharmonic Orchestra. Alexander Smallens, conductor. *"Scheherazade" Suite* (Rimsky-Korsakoff), *"The Sorcerer's Apprentice,"* symphonic scherzo (Dukas).

Paul Dukas, French composer (1865-1935) whose home was in Paris, premiered his work there in 1897, and won instant renown with that remarkable piece of orchestral virtuosity and humorous characterization. It is still in the active repertoire, with only Strauss' later "Till Eulenspiegel" as a rival in the field of symphonic comedy.

Eastern Daylight 10:00 p.m.
Eastern Standard 9:00 p.m.
Central Daylight 9:00 p.m.
Central Standard 8:00 p.m.
Mountain 7:00 p.m.
Pacific 6:00 p.m.

Friday, June 30

Symphony Orchestra, MBS. Conducted by Eric DeLamarter. *Sakuntala Overture* (Goldmark), *Lyric Pieces* (Grieg), *Three Dances from "Henry VIII"* (German).

Eastern Daylight 8:30 p.m.
Eastern Standard 7:30 p.m.
Central Daylight 7:30 p.m.
Central Standard 6:30 p.m.
Mountain 5:30 p.m.
Pacific 4:30 p.m.

Something About Romantic Piano Solos

IT IS a decidedly difficult matter to say just where the line should be drawn that marks the transition from classical to romantic music. In fact, there really is no such exact line. Broadly speaking, present-day acceptance has it that classical music is the formal composing that flourished from the end of the sixteenth century to the end of the eighteenth, while the other kind dates from about 1820, when the romantic movements in the arts were in full swing.

The whole question is still confused and likely to remain so. However, it is not important except for historians. So long as some classical music sounds romantic, and some romantic sounds classical, and all great compositions in the end seem to become classics, the average listener does wisely to give himself over to mere enjoyment and let scientific definitions go hang.

Probably the best explanation of classical is that of Rienann, the famous German musical lexicographer: "Classical—a term applied to a work of art against which the destroying hand of time has proved powerless. Since only in the course of time a work can be shown to possess the power of resistance, there can be no living classics." The same general idea was once expressed more tersely by the humorist who said that "A classical composer is a dead composer."

In America, most people use "classical" as antithesis to "popular," which is about as correct as that other absurdity, "semi-classic." No one has yet discovered exactly what that means. Those who use the term no doubt believe that classical (fugues, sonatas, symphonies) has no tunes, semi-classic has a sort of tune, and only popular has real tunes. I once heard Rubinstein's "Melody in F" referred to as classical, and Braga's "Angels Serenade" as semi-classical!

The foregoing preamble is by way of saying that there is romantic stuff in Bach, Haydn, Mozart, Schubert and Beethoven; and classical in Weber, Schumann, Mendelssohn, Brahms, and even Liszt. If all this mixes you up considerably, it does me too!

Weber was born fourteen years before Beethoven, and yet in some degree was the first of the veritable romanticists. He won his chief renown with his operas, but also scored brilliantly as a pianist, and gained international triumphs with the performances of his own works for the keyboard, especially the still beloved "Konzertstueck" (for piano and orchestra), eight sets of variations, twenty-four waltzes, six fugues, four sonatas (one of them has the familiar "Perpetuum Mobile"), and of course the abidingly popular "Invitation to the Dance." Berlioz and others have orchestrated it, and the late Leopold Godowsky arranged it for two pianos, and later for three.

Mendelssohn began to compose when he was ten. At seventeen (1826), he had written his first piano sonata, the imperishable overture to "Midsummer Night's Dream" (for orchestra) and the ever popular "Rondo Capriccioso." In 1834 came the first of the many "Songs Without Words," the later collections (published between 1843-45) including the "Spinning Song" and the "Spring Song," perhaps his best-beloved composition, unless it be the "Wedding March."

Mendelssohn's piano list never is profoundly deep, all of it has abundant melody, charm, and facility and polish of craftsmanship. Dreamy Schumann represents the poetic spirit of German romanticism more convincingly than the suave and buoyant Mendelssohn, and the former's more imaginative approach to music is illustrated strikingly by a sentence he wrote in a letter (1832) when he was twenty-two: "Dorn (also teacher of Wagner) wishes me to believe that music is fugue—heavens!"

At nineteen Schumann did his sprightly and characteristic "Papillons," and the next year saw the appearance of the "Toccatto," that formidable study in double notes. In 1841 he commenced the immortal A Minor Concerto, premiered five years later by his wife, Clara. He became intensely interested in the literature of the period, and much of its influence is apparent in his piano music, but the leading impulses are the tender expression of human feelings and the reflection of outdoors nature—"Childhood Scenes," "Flower Piece," "Night Piece," "Album of Youth," "Woodland Scenes."

The larger canvases, and which chiefly keep Schumann in the repertoire, are the "Carneval," the G minor and F sharp minor sonatas, "Andante and Variations" (for two pianos), the "Fantasie Pieces," "Kreisleriana," the monumental "Symphonic Etudes," and the majestic Fantasia in C. The last-named still looked upon as one of the major test-works for even the best pianists. To the majority of less serious music-lovers, Schumann's enduring masterpieces are his gracious "Arabesque" and the affectionate and touching "Trauemerei."

If there is any criticism of Schumann's composing technique, it is that he occasionally repeats his thematic material too persistently and develops it at too great length.

Mendelssohn was born 1809, Schu-

—L. L.

SATURDAY

June 24

Good Listening for Saturday

Further details and stations which will broadcast these programs may be found in the adjacent program columns at the time hereunder indicated
★ Star in program listings indicates news highlights

AFTERNOON

- 12:30 EDT (11:30 EST) Farmer's Union Program.
- 2:00 EDT (1:00 EST) West Virginia Day Ceremonies.
This program is in connection with West Virginia Day at the World's Fair, Grover Whalen, president of the Fair; Governor Holt of West Virginia; the Musical Steelmakers, and others.
- 3:00 EDT (2:00 EST) Music Hall from London. Jack Oaly, Les Allen, Elsie and Doris Water, and Charles Shadwell conducting the orchestra.
- 3:00 EDT (2:00 EST) Convention of the American Library Association.
Speakers: George V. Denny, moderator of the "America's Town Meeting of the Air" programs; Samuel May, professor at the University of California, and Dr. Ferguson, president of the American Library Association.

NIGHT

- 7:00 EDT (6:00 EST) Americans at Work; Drama and Interviews.
"Test Pilot," the most dangerous and important job in aviation, will be the subject of today's dramatization and interviews.
- 8:00 EDT (7:00 EST) Johnny Presents.
Jack Johnstone's dramas; Johnny Green's orchestra. This program will be heard on Friday night's hereafter.
- 8:30 EDT (7:30 EST) Professor Quiz, with Bob Trout.
This is the last broadcast of this series for the season.
- 8:30 EDT (7:30 EST) Avalon Time.
Red Foley; Red Skelton; Bob Strong's orchestra.
- 9:00 EDT (8:00 EST) Alka-Seltzer National Barn Dance.
- 9:00 EDT (8:00 EST) Honolulu Bound.
Phil Baker, comedian; Harry "Bottle" McNaughton; Ward (Man-in-the-Box) Wilson; Andrews Sisters; Harry Salter's orchestra.
- 9:00 EDT (8:00 EST) Vox Pop; Interviews.
Parks Johnson; Wally Butterworth; Graham McNamee.
- 9:30 EDT (8:30 EST) Saturday Night Serenade.
Mary Eastman, soprano; Bill Perry, tenor; Gus Haenschel's orchestra.
- 9:30 EDT (8:30 EST) Arch Oboler's Plays.
A proverb is responsible for tonight's drama, "The Luck of Mark Street."
- 10:00 EDT (9:00 EST) Hit Parade.
Lanny Ross, tenor; Kay Lorraine; Raymond Scott Quintet; Songsmiths; Mark Warnow's orchestra.

MBS-Adrian Rollini's Trio: WOR
WFIL WBAL WRVA
★News: WIP WPG
WEEU-Shopping Hints
WFIL-United Business Men
WGII-Bohemian Sports Review
WRD Clockwatcher Tinkle Tunes
WSAN-Titlow Trio
WSVA-Birthday Party

CBS-Syncopation Piece: WHAS
WBT WPG WHAS WBIG
MBS-Genn Erwin's Orch.: WOL
WCAE WLW

NIGHT

6:00 EDT 5:00 EST
MBS-Jack Teagarden's Orch.: WCAE
★CBS-News: Instrumentalists: WDBJ WPG WCAU WHAS
★CBS-News: WABC
★NBC-(News, WJZ only) El Chico: News: WJZ WRD WBAL WORK
★NBC-News: Kaltenmeyer's Kindergarten WEAF WMBG WSB WRC WFBF WPTF WSM WLW (sw 9.53)
★News: WHAM WBIG WMAL
★KDKA News Music Magazine: Weather
★KYW News: Modern Moods
★WBT Dance Time: Reporter News
★WBZ Reporter: News WCAO Spotlight Review WDEL Star Reporter WEEU Hank Lawson's Bums WEIL Sports WGII Ballads of Hill & Plain
★WGY News: Musical Prgm WIP Mitchell Grand, organist WIP Music of the Masters WJAS Musicale: Dance Time WJSV World Dances WOR Uncle Don, children's prgm WRVA Bible Class WSA Dorothy Brunk, sop. WTAM Tex Owens: Weather
★WTIC News: Weather
★WTNJ Sports: News

6:45 EDT 5:45 EST
NBC-Sports Review: WEAF
NBC-Ink Spots: WSM WRC KYW WTAM WMBG WDEL
CBS-Syncopation Piece: WHIP (sw 9.53)
CBS-When We Were Young: WABC
MBS-Genn Erwin's Orch.: WBAL
Buck Rogers, sketch: WDBJ WPTF
KDKA Melody Time
WCAE News of the Road
★WCAO Modern Melodies: News WCBM "Slend-O-Forn": Dr. Albert LaBaron
WEIL Merchandise Revue
WFIL Music You Want
WGII Bohemian Sports Review
WGY Tune & Croon Time
WHAM State Unemployment Talk
WIP Uncle Wip
WJSV Arch McDonald
WDR The Characters
WJRK Dancetime
WRVA To be announced
WSB Bible School Lesson
WSVA Leary Family
WTIC Dancetry Tells a Story

6:15 EDT 5:15 EST
CBS-This Week in Washington: WABC WJSV WHAS WDBJ (sw 15.27)
★NBC-El Chico: News: KDKA (sw 11.87)
MBS-Jack Teagarden's Orch.: WOL
WBIG Rhythm Rendezvous
WBZ Fred Hoey: Musicale
★WCAE News: Sports
WCAU Radiofilm
WDEL Radio Ramblings
WFIL Champagne Time
WGII Larry Vaughn, guitarist
WHAM Geo. Sokolsky
WIP Baseball Scores
WIP Piano Rhythm Pictures
★WJAS News at the World
WMAL Tune Types: Reporter
WRC Topical Tubes
WRTI Sports
WSVA Mule Believe Ballroom
WTIC Baseball & Racing Results
WTNJ Dinner Music
6:30 EDT 5:30 EST
CBS-Sports Review: WABC
NBC-To be announced: WJZ WMAL WRD WBZ
NBC-Art of Living: WEAF WSB WTAM WFBF WMBG (sw 9.53)
Subject: "Making the Most of Average Ability."

6:00 EDT
NBC-Americans at Work: WAB
WDBJ WJAS WJSV WCAU WPG WBIG WIP WCAU WHAS WBT (sw 11.83)
NBC-Message of Israel: WJZ WMAL KDKA WFIL WFEU WBZ (sw 11.87)
Speaker: Rabbi Jerome Rosenblum
NBC-Larry Clinton's Orch.: WEAF WTIC WMBG WDEL WRC KYW WFBF WPTF
To be announced: WHAM WGY WCAI Joe Reichman's Orch
WGII Musical Merry-Go-Round
(Continued on Next Page)

NBC-Farmers' Union Program: Speaker: U. S. Army Band; WJZ WSN WORK WRD WBAL WSM KDKA WBZ WPTF WSB WTAR WMAL (sw 15.21)
★News: WIP WOL
KYW Happy Clarks
WBIG Betty Lou's Quiz Prgm.
WCBM WPA Program
WEEU The Newswells
★WFIL News: Store Notes
WGII Luncheon Lyrics
WGY Farm Paper of the Air
WHP Junior Town
★WLV News: Livestocks
★WRVA Beth Ababah Services: News
12:45 EDT 11:45 EST
NBC-Farmers' Union Program: Speaker: U. S. Army Band. WLW
MBS-Jan Garber's Orch.: WOL
★NBC-(News, WEAF only) Leon Zuercher's Orch. WEAF WDEL WFBF WMBG WRC
★News: WCBM WFEU
★KYW News: Top Hatters
WBIG Radio Spotlight
WFIL Luncheon Rendezvous
WGII Alice Woolle, sop.
WIP Earl Moyer & Orch
WOL Jimmy Shields, trn., and orchestra
WSVA To be announced
1:00 EDT 12:00 EST
NBC-Farmers' Union Program: Speaker: U. S. Army Band: (sw 11.87)
CBS-Enoch Light's Orch.: WABC WHAS WJSV WRVA WIP WBIG WCAO (sw 15.27)
MBS-Jan Garber's Orch.: WOR WFIL
NBC-Jean Ellington, songs: WEAF WMBG WDEL WSM (sw 15.33)
WBT Farm Features
WCAU Scientific Wonders from Franklin Institute
WCBM Italian Hour
WDBJ V. P. I. Program
WEEU Uncle Jack's Prgm
★WFBF-News: Towson News: Movie Parade
WGII Noonday Variety Prgm
WGY Key in Progress, Martha & her Playboys
WIP It's a Fact
WPG-Weather, Melody Parade
★WRC News: Home Folks Frolic
WSVA Farm Flashes
1:15 EDT 12:15 EST
NBC-Calling All Stamp Collectors: WEAF WFIL KYW WMBG (sw 15.33)
CBS-Enoch Light's Orch.: WDBJ WBT WCAU
MBS Xavier Cugat's Orch.: WOR WFIL WOL
WBR Can You Name It
★WGII Headlines on the March
WIP Today's Hits
WORK Baseball, Athletics vs. Cleveland
WPTF Weather & Markets
WBC Devotions
WRVA Georgia Wadcats
WSAN Baseball, Phillies vs. St. Louis
WSB Bulletins
WSVA Salt & Peanuts
1:30 EDT 12:30 EST
NBC-Campus Notes: WEAF WGY WMBG KYW WFBF WDEL WSM WLW
NBC-Little Variety Show: WJZ WRD WBZ WBAL KDKA (sw 15.21 15.33)
CBS-Bull Session: WABC WJSV WHAS WIP WCAO WBIG WRVA (sw 15.27)
Subject: "What's Wrong with Our Professors?"
MBS-Joe Richman's Orch.: WOR WGII WOL
WBT Grady Cole
WCAU Encores of Yesterday
WCBM Italian Popular Music
WDBJ Gems of Melody
WEEU Afternoon Melodies
WFIL Noonday Reviews
WGII Luncheon Lyrics
★WMAL News: Features
★WPTF News: Prgm Resume
WRT Organ Recettes
★WSB Radio Headlines
★WSVA News
★WTAR News: Voice of the Weather
1:45 EDT 12:45 EST
NBC-Little Variety Show: WMAL WFIL
MBS-Radio Garden Club: WOR
Subject: "June Jubilee, Speaker's Mountain Free"
★News: WBIG WCAU
★WBT Swing Time: Reporter, News
★WDBJ Musical Interlude: News
WPTF Sons of the Mountaineers
WRC Campus Notes
WRVA Federal Symphony Orch.
WSB Journal Features

WSVA Let's Swing It
WTAR Radio Luncheon Club
2:00 EDT 1:00 EST
NBC-Ray Kinney's Orch.: WEAF WSM WBT WGY WMBG WLW (sw 15.33)
CBS-What Price America, drama: WABC WPG WHAS WIP WDBJ WBT WCAU WCAO WBIG (sw 15.27)
NBC-Morton Franklin's Notes of Grace: WJZ WMAL WSM WBZ WRD KDKA WBAL (sw 11.87)
MBS-West Virginia Day Celebration: WOR WOL WFIL WRVA
KYW Backstage
WCBM Polish Hour
WDEL Faith Mission
WEEU State Theater Kids Party
★WFBF South Baltimore News
WGH Moods in Rhythm
WJSV Sunshine Reporter
WPTF Carolina Farm Features
WSB Playground Hour
WSVA Lt. Bob Jones
WTAR Suffolk Cooperative Prgm
2:15 EDT 1:15 EST
NBC-Ray Kinney's Orch.: KYW WPTF WSB
CBS-According to Hoyt: WABC
MBS-West Virginia Day Celebration: WGH
WEEU Afternoon Melodies
WIP Baseball Game
WJSV World Dances
WOR News & Views of Baseball
WSVA To be announced
2:30 EDT 1:30 EST
CBS-Texas Rangers: WABC WBIG WDBJ WBT WCAU WHP WCAO
NBC-Indiana Indigo: WJZ KDKA WBAL WRD WMAL WBZ (sw 11.87)
MBS-Anthony Candelori's Orch.: WGR WFIL WRVA
NBC-Matinee in Rhythm: WEAF WDEL WSB WRC KYW WMBG WGY (sw 15.33)
CBS Baseball: St. Louis vs. Yanks: WABC
★News: WFBF WSM
WCBM Czech-Slovak Hour
WGII Afternoon Miniatures
WHAS Savings Talk, Livestocks
Produce Weather: River Stage
WJSV Yesta Eales
WLW Afternoon Edition
WOR Baseball; Brooklyn Dodgers vs. Pittsburgh
WPTF Streetman
WSVA To be announced
WTAR Organ Melodies
2:45 EDT 1:45 EST
CBS-Texas Rangers: WJSV
NBC-Music Please: WBZ KDKA WMAL (sw 11.87)
NBC-Matinee in Rhythm: WLW WSM WPTF WFBF WTAR
Baseball, Athletics vs. Cleveland
WCAU WIP WEEU WPI
WBAL Jangle Jim, sketch
WFIL Jack's Jamboree
WHAS Ky. Farmer's Bureau Fed.
WSVA Let's Reminisce
3:00 EDT 2:00 EST
NBC-Isaiah Walton League Prgm.: WEAF WSB WLW WMBG WGY WBR WFIL KYW WRC
This program is presented as part of the Federal Conservation program, Speaker: R. M. Evans, AAA administrator
CBS-Merrymakers: WDBJ WHAS WIP WBIG WBT WJSV (sw 11.83)
NBC-Convention of American Library Assn: WJZ WBZ WBAL WPTF WRD WTAR WSM
MBS Music Hall from London: WRVA
KDKA Baseball, Pittsburgh vs. Brooklyn
★WCAO News: Spotlight Review
★WCBM News: Bullbits
WGII Concert Miniatures
WMAL Sandlot Baseball Game
WSVA World Musical Varieties
3:15 EDT 2:15 EST
NBC-Golden Melodies: WEAF WBR WGY WDEL KYW WRC WSB WLW WMBG
WBT Carter Family
WCBM Wing Over Maryland
★WGII News
★WJSV News: Rhythm & Romance
3:30 EDT 2:30 EST
NBC-Cosmopolitan Rhythms: WEAF KYW WRC WSB WTAR WFBF WLW WMBG
CBS-Charles Paul, organist: WIP WDBJ WJSV WRVA WBIG WCAO WHAS (sw 11.83)
NBC-Crazy Quilt in Rhythm: WJZ WBAL WBZ WSM WPTF WRD
WCBM Baseball: Orioles vs. Rochester
WDEL-Tex Lorraine and His Texas Range Riders

WGII Matinee
WGY Presentation
WSVA To be announced
3:45 EDT 2:45 EST
CBS-Chas Paul, organist: WBT
★WBT Weather, News
★WFIL News
WGI Musical Workshop
WISV Baseball, Washington vs. Detroit
4:00 EDT 3:00 EST
CBS-The Brooklyn Handicap: WBBG WDBJ WCAO WIP WRVA WHAS (sw 11.83)
The race will be reported by Bryan Field
NBC-To be announced: WEAF WMBG WFBF KYW WLW WRC WGY WDEL
NBC-Club Matinee: WJZ WPTF WBAL WSM WBZ WRD WMAL WFIL
To be announced: WTNJ WSAV Baseball Game: WBT WJSV WTAR WPTF
WGII Feature Prgm.
WSB Home Rundfunk
4:15 EDT 3:15 EST
★WGII Headlines on the March
WTNJ To be announced
4:30 EDT 3:30 EST
NBC-Club Matinee: WFIL
CBS-Oanceptors: WBB, WDBJ WCAO WRVA (sw 11.83)
NBC-Paul Laval's Orch.: WEAF WLW WMBG, WRC WFBF WGY WDEL, KYW
WGII Saturday "Jam" boree
WB Journal School of the Air
WSA Brown & Williams
WTNJ Jangle Jim, sketch
4:45 EDT 3:45 EST
CBS-To be announced: WHAS WDBJ WCAO WRVA WIP (sw 11.83)
WGII Tropical Moods
WGY Shm's Cost You Money
WIP Fuhrman's Orch
WSVA Travel Hour
WTNJ City Rescue Mission
5:00 EDT 4:00 EST
CBS-To be announced: WABC WDBJ WIP WPG (sw 11.87)

NBC-Congress of Youth: WEAF WRC WSM WMBG WDEL WPTF WBY KYW WLW WFBF (sw 9.53)
Subject: "City and Rural Youth and How They Can Co-operate" Speakers: Dr. Floyd Brown, director of the American Youth Commission, and student delegates.
NBC-George Dully's Orch.: WJZ WMAL WPTF WBZ KDKA WRD (sw 11.87)
MBS-Red Norvo's Orch.: WOR WFIL WBAL WRVA
WBIG Pilgrim's Period
WCAO Movies' Magic Carpet
WCAI Cosmopolitans
WGII Album of Favorites
WHAS To be announced
WSVA Hits & Encores
5:15 EDT 4:15 EST
NBC-Congress of Youth: WSB
NBC-Kent Handicap: WJZ WRD WMAL WPTF WBZ KDKA (sw 11.87)
Clm McCarthy, assisted by Chris Wood, Jr., noted racing enthusiast, will describe the race
CBS-To be announced: WCAO
WGII Music on Parade
WIP Hue Gootenbers
WSVA Valley Serenaders
WTNJ Birthday & Request Club
5:30 EDT 4:30 EST
CBS-To be announced: WBC WHAS WIP WBIG WDBJ WPTF WCAO WCAI (sw 11.83)
NBC-Summer Time Swing: KYW
NBC-Benny Carter's Orch.: WJZ WRD KDKA WBZ WPTF (sw 11.87)
WDEL To be announced
WEEU Vesper Organ Prgm
WFIL Travelling Around Town
WGH Muthy on the High Seas
WIP Waltz Album
WRC Baseball Scores: Musical, WGI Musical Varieties
5:45 EDT 4:45 EST
NBC-Summer Time Swing: WEAF WPTF WDEL WSM WLW WGY WFBF WMBG
NBC-Benny Carter's Orchestra: WMAL

Big BARN DANCE Tonight

Tune in Sat. Night for Big Alka-Seltzer National Barn Dance. Join Uncle Ezra, Joe Kelly and the rest of the happy Hayloft Gang in a full hour of old-time singing and dancing. Barrel of fun for Old and Young.

9:00 P.M., EDT — 8:00 P.M., EST

Sponsored by ALKA-SELTZER

SATURDAY June 24

(7:00 p.m. Continued)

WIP Musical Memories
WLB Baker & Denton, sports
WOR-Slan Lomax, sports
WRTD-Around the Clock
WRYA Georgia Whitecats
WSB-Radio Headlines
WSM-On the Band Stand
*WSSA News
WTAM-Gene & Glenn
WTAR-Salon Organ
WTNJ-Weebly Quartet
7:15 EDT 6:15 EST
NBC-Larry Clinton's Orch.: WTAM
MBS-Edith Roosevelt, comm.: WOR WOL
*WGII-Headlines on the March
WIP-Shannon's (soprano)
WLW-Truly American
WORK Sports
WRYA-Daniel Lieberfeld's Orch.
WSB-Johany Messenger's Orch.
WSM-International S.S. Lesson
WSVA-Truly American
7:30 EDT 6:30 EST
CBS-County Seat, sketch: WABC
WCAO WJAS WHP WBT WDBJ
WCAU WBIG (sw-11.83)
MBS-To be announced: WOL
NBC-Ted Travers' Orch.: WBAL
WEEU WHAM WFIL KDKA (sw-11.87)
NBC-Glenn Miller's Orch.: WFAE
WMBG KYW WTIC WRC WSB (sw-9.53)
NBC-Uncle Jim's Question Bee:
WJZ WGY WBZ
*News: Sports: WPTF WFBR
WSM
WBAL-Around the Dinner Table
WCAE-Sports
WDEL-Sports: Interlude
WGH-The Ranch Boys
*WHAAS-News
WIP-Philadelphia Catholic Hour
WJSV-Students' Radio Workshop
WMAI-Intermezzo
WOR-Jimmy Dunsey's Orch.

WORK KLU Hour
WPG-Dance Orch.
WRTD-Hungerford Harmonies
WRYA-Hope Crosby, sop.: Wm.
Meissel, trn.
WTAM-Jack Starr, Leisy Sportsman:
Evening Prelude
*WTAR-News, Musical Interlude:
Sports
WTNJ-Travelogue
7:45 EDT 6:45 EST
NBC-Glenn Miller's Orch.: WDEL
WSM WFBR WPTF WTAM
MBS-Inside of Sports, Sam Baiter comm.:
WOR WCAE WFIL WRVA
WGH-Value Parade
WHAAS-Dr. Charles W. Welch
WIP-Earl Moyer's Orch.
WLV-Fortunes Washed Away
WMAI-Sports
WRC-Rainbow Rhythm
WRTD-Musical Prgm.
WSVA-Fortunes Washed Away
WTAR-Church News
*WTNJ-News
8:00 EDT 7:00 EST
NBC-Jimmy Dorsey's Orchestra:
WJZ KDKA WMAI WBZ WFIL
WEEU WHAM WLW (sw-11.87)
CBS-Johnny Presents, Johnny Green's Orch.;
Flances Adair & Glen Cross, vocalists;
Mixed Ensemble; E. R. Johnston's
Dramas: WABC WBIG WCAU WJAS
WBT WRYA WHP WJSV WCAO (sw-11.83) (also
WHAS at 11:30 p.m.)
NBC-Oick Tracy, sketch: WFAE
WMAI WCAE WRC WMBG WGY
WTIC WTAR WFBR WSB KYW
WPTF WDEL WTAM (sw-9.53) (also
KOA KFI at 10:30 p.m.)
MBS-Tropical Serenade: Sagi Vela:
WOL WOR
To be announced, WSAV WPG
WBAL-Front Page Drama
*WDBJ-Sports Review: News;
Musical
WGH-Baseball Resume
WHAAS-Dance Orch.
WIP-Americana Quiz
WRTD-Meeting the Greyhound
Ltd
8:15 EDT 7:15 EST
NBC-Jimmy Dorsey's Orch.:
WRTD WBAL
WDBJ-Rhythm & Romance

WGH-Twilight Serenade
WHAAS-Tang of the South
8:30 EDT 7:30 EST
CBS-Professor Quiz with Bob Trout
WABC WCAO WJAS WBT
WHAAS WJSV WCAU WRYA (sw-11.83) (also
KNX KSL at 12 mid.)
NBC-Avalon Time; Red Foley & Co.;
Red Skelton, comedian;
Janette; Edna Stillwell, Bob Strong's Orch.;
Del King, m.c.:
WFAE WLW WTAM WTAR
WFBR WTIC WCAE WDEL
KYW WPTF WSB WGY WRC
WHAM WMBG WSM (sw-9.53) (also
KOA KFI at 12 mid.)
MBS-Hawaii Calls: WOR WOL
NBC-Brenthhouse, drama: WJZ
WBZ WORK WBAL WMAI
KDKA (sw-11.87)
WBIG Sports
WDBJ-Saturday Get Together
WFL-Larry Vincent, songs
WGH-George Hughes, vocalist
WIP-Homie Folks Frolic
WIP-The Sharecroppers
WPG-String Ensemble
WRTD-Breadcrumbs
WSVA-Twilight Serenade
8:45 EDT 7:45 EST
WBIG-Your News Courier
WFL-Highlights in Music; Organ
WGH-Studio Party
WIP-Guess the Orchestra
WRTD-Classics
WTNJ-Gospel Songs
9:00 EDT 8:00 EST
CBS-Honolulu Bound; Phil Baker;
"Boat"; Mau in the Box;
Andress Sisters; Harry Salter's
Orch.; Elisse Cooper, vocalist;
Guests: WABC WBIG WCAO
WRYA WDBJ WHP WBT WHAS
WCAU WJSV WJAS (sw-11.83)
(also at 10:45 p.m.)
NBC-Aika-Seltzer National Barn
Dance; Uncle Ezra, Henry Burr;
Hoosier Hot Shots; Maple City
Four; Lucille Long, Arkie; Ann,
Pat & Judy, Male Octet; Joe
Kelly, m.c.; Glenn Welty &
Orch.; Guests: WJZ WBAL WSB
KDKA WTAR WHAM WFIL
WLB WBZ WRTD WMAI (sw-11.87)
(also KPO KFI KOA at 11 p.m.)
For more detail see sponsor's announcement on page 21.

NBC-Vox Pop; Parks & Wally with
Graham McNamee: WFAE
WFBW WTAM WTIC WGY WRC
WCAE WDEL KTW WMBG (sw-9.53)
MBS-Fiesta Time: WOR WOL
For news of Hollywood read "Hollywood Showdown" in every issue of Radio Guide.
WIP-Spy Stories
WORK-Dance Time
WPG-Atlantic City Entertains
WPTF-Saturday Serenade
WSM-It's a Crime
9:15 EDT 8:15 EST
*WGH-The News Review
WPTF-On with the Dance
9:30 EDT 8:30 EST
CBS-Dancing in the Moonlight:
WABC (sw-11.83)
CBS-Saturday Night Serenade:
Vocalists, Orch.: WJSV WCAU
WCAO WJAS WBIG WRYA
WHAAS
NBC-Arch Oboler's Plays: WFAE
KYW WDEL WCAE WMBG
WTAM WRC WGY WORK WPTF
WTIC
MBS-George Fisher's Hollywood
Whispers: WOR WOL
WDBJ-World Dances
WFBP-Carnival of Fun
WGH-Stardust Melodies
WHP-Travel Talk
WIP-WPA Prem
WPG-Dance Orch.
WSM-Jack & His Mo. Miners
WTNJ-German Hour
9:45 EDT 8:45 EST
MBS-Sons of the Pioneers: WOR
Richard Himmer's Orch.: WDBJ
WSM
WHP-Russell Dasher's Orch.
WIP-Three Peppers
WTAR-Tone Poems
10:00 EDT 9:00 EST
NBC-Station WFBP Oedictory
Prem.: WFAE WPTF WGY WRC
KYW WRC WDEL WMBG
WFBR WTAM WCAE WTIC
WTAR
CBS-Hi Parade; Lanny Ross;
Raymond Scott Quintet; Kay
Lorraine; Mark Warnow's Orch.;
Guest: WABC WBIG WHAS
WCAU WRYA WJSV WPG WJAS
WBT WHP WDBJ WCAO (sw-11.83)

NBC-To be announced: WJZ
WHAM WHAL WORK WFIL
WBZ WRTD KDKA (sw-11.87-9.53)
WGH-Sweet & Swing
WIP-C'mon 'n' Dance
WLV-Boone County Jamboree
*WMAI News
WOR-Symphonic Strings
WSB-Pop Eckler's Jamboree
WSM-Grand Ole Opry
10:15 EDT 9:15 EST
MBS-Symphonic Strings: WOL
NBC-To be announced: WMAL
*WSB-Radio Headlines
10:30 EDT 9:30 EST
NBC-Charles Barnett's Orch.:
WFAE WPTF WFBR WTIC
KYW WDEL WRC WTAM WGY
WMBG
NBC-Al Oonahue's Orch.: WJZ
WHAM WBAL WORK WMAL
KDKA WFIL WSB WBZ WRTD (sw-9.53-11.87)
MBS-Music by Moonlight: WOH
WOL
WCAE-Jack McLean's Orch.
WGH-The Mythical Ballroom
WLV-Art Mooney's Orch.
WTAR-Top Tunes
10:45 EDT 9:45 EST
CBS-Address by Rep. Albert E.
Austin: WABC WRYA WJAS
WJSV WHP WPG (sw-11.83)
Subject: The 70th Congress,
So Far and What?
*News: WIP WCAE
WBIG-Richard Himmer's Orch.
WBT-Carolina Shindieg
WCAO-Rudy Kilian's Kadets
*WDBJ-News, Back Home Devotional
Hour
WFBP-Baltimore Health Players
Drama
WHAAS-Kentucky Play Party
WTAR-Tone Poems
11:00 EDT 10:00 EST
*NBC-(News, WJZ only) Tommy
Dorsey's Orch.: WJZ WORK
WBAL WMAI WRTD
MBS-Freddie Martin's Orch.:
WGH WOL WFIL
NBC-Joe Rines' Orch.: WFAE
WMBG WGY WFBR WTAM
WDEL KYW
CBS-Van Alexander's Orchestra:
WHP WCAU WCAO WRYA

*CBS-News: WABC
*News: WJAS WOR WTIC
WHAM
*KDKA News: Sports
WBIG-Carolina Jamboree
*WBZ-Reporter, News: Weather
*WCAE-News: Jimmy Joy's
Dieh
WGH-On with the Dance
WIP-C'mon 'n' Dance
*WJSV-News: Streamline Interlude:
Baseball Scores
WLV-Burt Farber's Orch.
*WPG-Weather News
WPTF-Sports Parade
*WRC-News: Studio Party
WSB-Radio Headlines
WHAAS-Sports Warmerover
11:15 EDT 10:15 EST
MBS-Woody Herman's Orch.:
WOL
CBS-Jack Teagarden's Orch.:
WABC WJAS WPG WDBJ
NBC-Joe Rines' Orch.: WTIC
WLV
NBC-Tommy Dorsey's orchestra:
WRZ WHAM WPTF WTAR
KDKA Music You Want
WCAO-Michael Train's Orch.
WDEL-Music You Want
WFBP-Moonlight Serenade
WFL-Larry Fortin's Orch.
WGH-Swing Time
WHAAS-Richard Himmer's Orch.
WOR-Ted Fjo-Rito's Orch.
WSB-Symphony Prgm.
11:30 EDT 10:30 EST
CBS-Barry Wood's Orch.: WABC
WPG WHP WDBJ WJAS WCAO
WJSV WCAU (sw-6.12)
NBC-Horace Heidt's Orch.: WFAE
WSB WCAE WTAM KYW WFBR
WTAR WPTF WGY WRC WTR
WMBG (sw-9.53)
CBS-Johnny Presents Johnny
Green's Orch.: WHAS (also see
8 p.m.)
MBS-Frank Trumbauer's Orch.:
WFIL
NBC-(News, WJZ only) Vincenz
Lopez' Orch.: WJZ WBZ WORK
WBAL WMAI WHAM
WGH-Your Announcer Entertains
WLV-Dance Orch.
WRTD-Chired Richmond
WRYA Charles Gennett's Orch.
End of Saturday Programs

MORNING
8:00 EDT 7:00 EST
CBS-Organ Reveille: WABC
WDBJ (sw-21.57)
NBC-Organ & Xylophone Recital:
WFAE WRC WSB WMBG KYW
NBC-Peerless Trio: WJZ WBZ
WRTD WFIL (sw-21.5)
KDKA-Trails to Happiness
WCBM-Good Morning
WIP-Rev. James Brasher
WOR-Silver Strains
8:15 EDT 7:15 EST
NBC-Cloister Bells: WJZ WFIL
WRTD WBZ (sw-21.5)
WPG-The Cheer-Up Man
8:30 EDT 7:30 EST
CBS-Musical Salon: WABC WDBJ
(sw-21.57)
NBC-Four Showmen Quartet:
WFAE KYW WRC WSB WCAU
WMBG
NBC-Tone Pictures: WJZ WBZ
WFIL WRTD (sw-21.5)
WBIG-The Tabernacle Hour
WGH-Sunday Song Service
WIP-Rev. F. F. Bosworth
8:45 EDT 7:45 EST
CBS-Radio Spotlight: WABC
WDBJ (sw-21.57)
NBC-Animal News Club: WFAE
KYW WMBG WSB WRC WCAU
*WCAO-WPA Musicals: News
WFIL-Bill Reads the Funnies
WIP-Pilgrim Sunday School
WRTD-Organ Reveries
9:00 EDT 8:00 EST
*CBS-From the Organ Loft:
News: WABC WDBJ WHAS
WCAO WBIG WRYA WCAU
(sw-21.57)
NBC-Turn Back the Clock: WFAE
WRC WMBG WCAU
NBC-Coast to Coast on a Bus:
WJZ WMAI WFIL WBZ WLW
WTAR WRTD (sw-21.5)
Rainbow House: WGH WOR
KDKA-Melody Time
KYW-The Story Lady
WCBM-Voice Within
WEEU-Let's Go to Church
WGY-Sunday Morning Devotions
WHP-Dick Leibert, organist
WIP-Meditation in Psalms
WJSV-Elder Michaux
WPG-Jewish Prgm.
WPTF-Morning Worship
WSB-Reading the Funnies

9:15 EDT 8:15 EST
NBC-Tom Terris, Vagabond of
Romance: WFAE KYW WMBG
WCAU WSM WRC
NBC-Coast to Coast on a Bus:
WPTF
WCBM-Morning Melodies
WEEU-German Meditation
WSB-Shut-In Hour
9:30 EDT 8:30 EST
CBS-Aubade for Strings: WABC
WDBJ WCAO WRYA WHP
WPG (sw-21.57)
NBC-Crawford Caravan: WFAE
WSM KYW WGY WCAU WMBG
WRC
KDKA-Rev. Louis R. Evaos
WBAL-Sunday Sermon
WBIG-The Tabernacle Hour
WCAU-Let's Go West
WCBM-The Wonderful Bible
WEEU-Sunday School Services
WFL-Uncle Jim's Revue
WGH-Sunday Song Service
WIP-Silver Strings
9:45 EDT 8:45 EST
CBS-Aubade for Strings: WCAU
WBC-Musical
*WCAO-News: Musicales
WCBM-Good Morning
WEEU-Memorial Bible Class
WPG-Rev. Coulson Shepherd
10:00 EDT 9:00 EST
NBC-Dance Orch.: WJZ WBZ
KDKA WLW WRTD WMAI
WORK WBAL (sw-15.21-21.5)
CBS-Church of the Air: WABC
WHP WDBJ WCAO WJSV WBIG
WRYA WCAU WBT (sw-21.57)
NBC-Highlights of the Bible:
WFAE WFBR WRC WGY WSM
WPTF WMBG KYW
Subject: "The Tank of the
Church."
WCAU-Bethel Radio Church
WCBM-Morning Glories
WDEL-Tune Tinkers
WFL-Symphonic Hour
WGH-Your Announcer Entertains:
West Bible Class
WHAAS-Sunday Jail Service
WIP-Let's Try Religion
*WOR-News
WPG-Church by the Sea
*WSB-News: Call to Worship
WTAR-A Pastoral Visit
10:15 EDT 9:15 EST
WCAU-Rev. Frederic Maute
WCRM-Christian Science Prgm.

SUNDAY, June 25, 1939
WOR-Carvelh Wells
WTAR-Gospel Singer
10:30 EDT 9:30 EST
NBC-Russian Melodies: WGY
WPTF KYW WRI WSM WMBG
WBAL WMAI WORK WBZ
NBC-Children's Hour: WFAE
NBC-Wings Over Jordan: WABC
WPG WDBJ WCAO WHP WRYA
WBIG WHAS WBT WCAU (sw-21.57)
KDKA-Aloha Land
WCBM-Own Your Own Home:
Morning Melodies
WDEL-To be announced
WEEU-Organ Music
*WFBP-Chestertown News:
Musical Memories
WGH-Musical Workshop
WIP-Harrison Juliette Choir
WJSV-Christian Science
WLV-Church Forum
WOR-Reading the Comics
WSB-Agona Bible Class
WSVA-Breakfast Club
WTAR-Wesleyman Bible Class
10:45 EDT 9:45 EST
NBC-Kiddoodlers: WFBH WPTF
KYW WSM WFBR WGY WRC
KDKA-Music of Today
WGH-Tropical Moods
WIP-Mrs. G. W. Ballard
*WJSV-News Reporter
11:00 EDT 10:00 EST
*NBC-News: In the Land of
Make Believe, Alice Remsen:
WJZ KDKA WMAI (sw-15.21)
*NBC-News: Romance Melodies:
WRC KYW WGY WMBG WLW
CBS-Orientele: WBIG WBT
WDBJ WCAO WHAS WCAU
*News: WSM WBAL
*WBZ-News: Radio Journal.
Weather
WCAE-Methodist Church
WCAU-Sunday Meditations
WCBM-Youngelson Jewish Period
WEEU-Morning Worship from
Trinity Lutheran Church
*WFBP-News: Eckels Serenade
WFL-Music for Everyone
WGH-Rosario Boudoin's Orch.
WHP-Presbyterian Church
WIP-Holy Trinity Church Service
*WJSV-News: Rhythm
WOR-Jimmy Shields, trn.

WORK-St. Matthews Church
WPG-Musical Varieties
*WPTF-News: Men's Bible Class
WRTD-Baptist Church
WRYA-Bible Class
WSVA-Brotherhood Bible Class
11:15 EDT 10:15 EST
NBC-Neighbor Nell: WJZ WBZ
WMAI KDKA (sw-15.33-15.21)
NBC-Romance Melodies: WMBG
WSM WCAU
WBAL-Sunday Morning Roundup
WGH-Musical Interlude
WGY-To be announced
WOR-Manhattans Orch.
11:30 EDT 10:30 EST
NBC-Southernaires: WJZ WBZ
KDKA WPTF WMAI (sw-15.33-15.21)
*NBC-(News, WFAE only) Jullo
Oyanguren, guitarist: KYW WSM
WGY WMBG
CBS-Major Bowes' Capitol Family:
Nicholas Cosentino; Charles
Magnante & Sam Herman; Three
Dalton Boys; Waldo Mayo's
Orch.: WABC WJSV WDBJ
WRC WCAO WBIG
MBS-To be announced: WGH
Your Gospel Singer: WRYA WBT
WCAU-Bible Presbyterian Church
WCAU-Children's Hour
WCAU-Jolly Jesters
WFIL-Music & Community News
WGH-Welfare Bible Class
WHAAS-Religious Service
*WLW-News Review
WORN-Y. World's Fair: Base
ball School
WRC-Musical Workshop
WSB-Rubber Band
WSVA-Today's Almanac
11:45 EDT 10:45 EST
NBC-Vernon Crane's Story Book:
WFAE KYW WSB WLW WRC
WDEL WGY
"Jack, The Most Regrettable
Rabbit" is the title of today's
fairytale.
CBS-Major Bowes' Capital Family:
WBT
WGH-Moods in Rhythm
WRYA-Let's Waltz
WSM-Bible Class
WSVA-United Brethren Church
*WTAR-Organ Time News

AFTERNOON
12:00 EDT 11:00 EST
NBC-Walter Logan's Musicales:
WFAE KYW WRC WGY WMBG
CBS-Major Bowes' Capitol Family:
WHP (sw-15.27)
NBC-Radio City Music Hall of
the Air; String Orch.; Erno Rapee,
dir.: WJZ WBZ WMAI
WRTD WFIL KDKA WTAR
WLW (sw-15.21-15.33)
Music detail on page 28 this week.
MBS-Zinn Arthur's Orch.: WOR
First Presbyterian Church: WSB
WDBJ
Presbyterian Church: WRYA
WBAL-Gospel Tabernacle
WBIG-Sunday Morning Serenade
WBT-Pritchard Memorial Baptist
WCAO-Pentecostal Church of God
*WYBA-News: Bar X Ranch
Boys
WCBM-Christ Lutheran Church
WDEL-Noonday Express
WEEU-Zegar Polski
WFBP-Mt. Vernon Meth. Church
WGH-Concert Miniatures
WHAAS-Dr. John Zoller
*WIP-News: Business Opportunities
WOR-Gospel Tabernacle
WORK-Ensemble
WPG-Rev. G. E. Lowman
WPTF-United Church Service
12:15 EDT 11:15 EST
*News: WORK WDEL
WBIG-Presbyterian Church
WIP-Sylvia Shearer, songs
12:30 EDT 11:30 EST
NBC-To be announced: WFAE
WDEL WRC WGY KYW WSM
CBS-Salt Lake City Tabernacle:
WABC WJAS WHP WHP (sw-15.27)
Program: Choir-Onward Ye
Peoples (Sibelius), Dreams
(Wagner/Harris), Praise Ye the
Lord (Steinboist) and Let the
Mountains Shout for Joy (Soprano)
Organ-Tocatta in D
Minor (Bach), Marche Nocturne
(McMasters) and Lullaby
(Brahms).
NBC-Radio City Music Hall:
WRC
MBS-Betty & Buddy: WOR
WGH WOL
WCAU-Child Heroes
WCAU-Continental
WEEU-Golden Trio

WIP-Uncle Wpi's Hall of Fame
WJSV-Union Pacific
12:45 EDT 11:45 EST
CBS-Salt Lake City Tabernacle:
WJSV
WCAU-Boyd Lawler, boy reporter
WEEU-The Sunday Players
WGH-Strains of the Waltz
*WOR-News, Frank Singiser
WSVA-WPA
1:00 EDT 12:00 EST
NBC-Waterloo Junction, sketch:
WJZ KDKA WMAI WPTF WBZ
WBAL (sw-15.21)
CBS-Church of the Air: WABC
WDBJ WJSV WCAO WCAU
WBT (sw-15.27-21.52)
NBC-Music for Moderns: WFAE
WTAR WPTF WSB KYW WRC
WGY (sw-15.33)
MBS-On Arres, bar. & Orch.:
WOB WOL WRYA WFIL
WCAU-Pumpkinckle Bill
*WCBM-News Bulletins
WDEL-Church of the Nazarene
WGH-Old Releams
WHAAS-Church of the Air
*WHP-News
WIP-Songs by Sandra Leigh
WLV-Cadle Tabernacle Choir
WORK-Christian Science Prgm.
WPG-Boards with Interviews,
Weather
WRTD-Musical Prgm.
WSM-First Presbyterian Church
WSVA-Wards & Music
1:15 EDT 12:15 EST
NBC-Music for Moderns: WFBP
*News: WIP WBIG
WCBM-"Czecho-Slovak Hour"
*WEEU-Barrick's Mannaranus:
News
WGH-Patterns in Music
WORK-Gospel Hour
WPG-Melody Moments
WSVA-Playhouse
1:30 EDT 12:30 EST
NBC-Norman Clouzier's Orch.:
WJZ KDKA WMAI WPTF
WBAL WFIL WBZ (sw-15.21)
CBS-To be announced: WABC
WRYA WJSV WBIG (sw-21.52-15.27)
MBS-Salvatore Mario de Stefano,
harpsit. WOR WOL
NBC-Music for Moderns: WLW
WDEL WMBG (sw-15.33)
Baseball; Athletics vs. Cleveland:
WORK WCAU WPG WEEU WHP
WBT-Pileco Time

(WDBJ) Gems of Melody
 ★WBFB News: Can You Name It? Movie Parade
 WGH Organ Reveries
 WHAS To be announced
 WHP Howard Gale's Orch.
 WRC Incidentally
 WRD Paradise Islanders
 WSB Eldon Burton, pianist
 WSAV To be announced
1:45 EDT 12:45 EST
MBS-Orange Blossom Quartet:
 WOR WOL WRVA
NBC-Norman Cloutier's Orch.:
 WORK
CBS-Northern Baptist Convention
 Prgm.: WABC WCAO WJSV
 WBIG WHAS (sw-21.52)
 *Speaker: Dr. John F. Decker
 Subject: "Christian Lives In Suffering China"
 WCAO Benny Goodman's Orch.
 WCBM Four Harmonic Brothers
 WDBJ Old Songs of the Church
 WGH The Dance Hour
 WRD Quiet Harmonies
 WSAV To be announced
2:00 EDT 1:00 EST
NBC-Sunday Dinner at Aunt Fanny's: WFAE WDEL KYW WSB WGY WRC
NBC-To be announced: WJZ WBZ WTAR WSAW WPTF WSM WFIL WBAL WRD KDKA WMAL WTJN (sw-11.87)
MBS-Live & Learn: WRVA WOL WOR
CBS-Democracy In Action, drama:
 WABC WDBJ WHIP WHAS WCAO WBT WBIG WJSV WCAO (sw-21.52-15.27)
 WCBM Regal Hit Parade
 WBFB Moreland Memorial Chimes
 WGH Musical Keenotes
 WLW To be announced
 WRVA American Legion Safety Drama
 WSAV Dinner Music
2:15 EDT 1:15 EST
NBC-Sunday Dinner at Aunt Fanny's: WFBR
MBS-Ginsburgh's Concert
 Orchestra: WOL WRVA WOR
 WCAO-Christian Science Prgm.
 WGH Snapshots in Melody
2:30 EDT 1:30 EST
CBS-It Goes Like This: WABC WRVA WHAS WDBJ WBIG WHP (sw-11.83)
NBC-Univ. of Chicago Round Table
 Discussion: WFAE WDEL WGY WMBG WRD WRC WSB KDKA WPTF WMAL WSM (sw-11.87)
MBS-Leo Freudberg's Orchestra:
 WOR WOL
 KYW Console & Keyboard
 WBT Hymn Tune Fred Kirby
 WCAO-The Sunday Players
 ★WCAU-News
 WCBM-Quiz Program
 WGH Request Recital
 WJSV-Sunday Players
 WSAV To be announced
2:45 EDT 1:45 EST
CBS-Zionist Organization of America:
 WABC WDBJ WBIG WHP WBT (sw-11.83)
MBS-Alice Blue, pianist: WFIL WOL
 KYW Hunting & Fishing Club
 WCAO-Baseball, Athletics vs. Cleveland
 WCBM Italian Hour
 WGH The Diaz Trio
 ★WOB-News & Views of Baseball
 WRVA-Beauty That Endures
 (WSVA Jack Fretwell, bar.)
3:00 EDT 2:00 EST
MBS-On a Sunday Afternoon:
 WOL WFIL
NBC-Sunday Drivers: WFAE WTAR WMBG WRC WSB WSM WDEL WGY KYW
NBC-Three Cheers: WJZ WFBR KDKA WBZ WMAL (sw-11.87 15.33)
CBS-Columbia Broadcasting Symphony:
 WABC WCAO WJSV (WDBJ WBT WBIG WHAS WRVA WHP (sw-11.83)
 Music detail on page 1B this week.
 Mary & Bob's True Story: WLW (WSVA)
 WBAL Jam Session
 WCBM Half & Half
 WCBM Baseball Game
 WCBM "The Nazarene Voice"
 WFBR News & Views
 WGH Address by M. G. James
 WOR Baseball, Brooklyn Dodgers vs. Pittsburgh Pirates
 WPTF Musical Memories
 WRD Musical Prgm.
3:15 EDT 2:15 EST
NBC-Sunday Drivers: WPTF
NBC-A Bookman's Notebook:
 WBZ KDKA WMAL (sw-11.87)
 WGH Album of Favorites
 WPTF Little Varieties
 WRD Top Tunes
 WSAV Eclatid Astrology

Good Listening for Sunday

Further details and stations which will broadcast these programs may be found in the adjacent program columns at the time hereunder indicated.
 ★ Star in program listings indicates news highlights

MORNING

11:30 EDT (10:30 EST) Major Bowes' Capltol Family.
 Vocalists and orchestra.

AFTERNOON

12:00 EDT (11:00 EST) Radio City Music Hall.
 String orchestra with Maurice Baron conducting; Henrietta Schumann, pianist; and Robert Weede, baritone.
 Music detail on this program may be found on page 1B, column 3.

2:00 EDT (1:00 EST) Democracy in Action.
 The workings of the Government in the Nation's various industries will be shown in today's episode, titled "Wheels of Industry."

2:30 EDT (1:30 EST) University of Chicago Round Table Discussion.
 Subject: "Questions on Democracy." Speakers: Dr. Eduard Benes, former president of Czechoslovakia; Robert Redfield, dean, division of social science, U. of Chicago.

3:00 EDT (2:00 EST) Columbia Broadcasting Symphony.
 Howard Barlow is the conductor.
 Music detail on this program may be found on page 1A, column 4.

4:30 EDT (3:30 EST) The World Is Yours: Drama.
 Today's episode, "The Miracle of Paper," traces the methods of paper-making from ancient times to the present.

5:00 EDT (4:00 EST) Musical Steelmakers.
 An all-employee variety program. Dorothy Ann Crowe; Walter Patterson, M. C., and others. This program originates at the World's Fair.

5:00 EDT (4:00 EST) Hall of Fun.
 Frank Jenks, M. C.; Cliff Edwards (Ukulele Ike); Frances Hunt, vocalist; Richard Lane, and Gordon Jenkins' orchestra.

5:30 EDT (4:30 EST) Ben Bernie's Orchestra and Lew Lehr, Comedian.

6:45 EDT (4:45 EST) Letters Home from the World's Fair.
 This program originates from the New York World's Fair. Ray Perkins, comedian, songs and interviews.

NIGHT

6:30 EDT (5:30 EST) Grouch Club.
 Jack Lescaulle, M. C.; Arthur Q. Bryan; Phil Kramer; Emery Parnell; Walter Tetley; Beth Wilson; Leon Leonard's orchestra.

6:30 EDT (5:30 EST) Gateway to Hollywood, Talent Quest.
 Guest: Edward Everett Horton, screen comedian.

7:00 EDT (6:00 EST) Jack Benny, Comedian.
 Mary Livingston; Kenny Baker; Don Wilson; Phil Harris' orchestra. This, the last program for the season, will originate from Waukegan, Illinois. Guest: Mancil Talcott, mayor of Waukegan.
 A story about Jack Benny may be found on page B.

7:00 EDT (6:00 EST) People's Platform; Discussions.

7:30 EDT (6:30 EST) Fitch Bandwagon.
 Featuring up-and-coming dance bands of the younger generation. Garry Morfit is the M. C.

7:30 EDT (6:30 EST) Gulf Musical Playhouse.
 Jane Froman, mezzo-soprano; Jan Peerce, tenor, and Erno Rapee's orchestra.

7:30 EDT (6:30 EST) Radlo Guld; Drama.
8:00 EDT (7:00 EST) Adventures of Ellery Queen, Drama.
 Dramatized detective stories, with Ellery Queen, fiction-detective story-writer, and others.

8:00 EDT (7:00 EST) Symphony Orchestra.
 Erich Leinsdorf, young Wagnerian conductor of the Metropolitan Opera Company, will conduct the orchestra.
 Music detail on this program may be found on page 1B, column 4.

8:00 EDT (7:00 EST) Chase and Sanborn Hour.
 Don Ameche, M. C.; Edgar Bergen and Charlie McCarthy, comedians; Donald Dickson, baritone; Robert Armstrong's orchestra.

9:00 EDT (8:00 EST) Hollywood Playhouse.
 Starring Charles Boyer.
 This is the last appearance of Charles Boyer for the season.

9:00 EDT (8:00 EST) Ford Summer Hour.
 James Melton, tenor; Francis White, soprano; Rouge Reporter; Don Voorhees' orchestra.

9:30 EDT (8:30 EST) Walter Winchell, Columnist.

9:30 EDT (8:30 EST) American Album of Familiar Music.
 Frank Munn, tenor; Jean Dickenson, soprano; Elizabeth Lennox, contralto; Haenschen's concert orchestra.

10:00 EDT (9:00 EST) The Circle.
 Lawrence Tibbett; Madeleine Carroll; Groucho and Chico Marx; Owen Davis, Jr.; Robert Emmet Dolan's orchestra.

10:00 EDT (9:00 EST) Knickerbocker Playhouse.
 Elliott Lewis, M. C. Guest: Raymond Massey, who will be presented with the Knickerbocker Award, in an "Abraham Lincoln" dramatization.

10:00 EDT (9:00 EST) Good Will Hour.
 With John J. Anthony conducting.

10:30 EDT (9:30 EST) H. V. Kaltenborn, Commentator

3:30 EDT NBC-Festival of Music: WJZ WBAL KDKA WRD WMAL (sw-15.33-11.87)
 NBC-Name the Place: WFAE WTAR WMBG WRC WSB WSM WDEL WGY KYW
 MBS-Sunday Afternoon Concert: WFIL WOL
 ★WBZ-News-Your Station & Ours
 WCAU-Wiley Mission (WCBM "Italian Poplar Music")
 WFBR Tomorrow's Stars
 WGH-Claunce Parsons, Gospel Singer
 WLW-Church by the Side of the Road
 WPTF-Uncle Dave & Swaneers
 WSAV-Willie Coleman, pianist
3:45 EDT NBC-Festival of Music: WTAR
 WBT-Swingopators
 WBZ-Moonlight Sonata
 WCBM "Italian Hour"
 WDEL To be announced
 WGH-Hawaiian Airs
4:00 EDT NBC-Rangers Serenade: WFAE WMBG WDEL KYW (sw 9.53)
 CBS-Words Without Music: WABC WDBJ WBIG WHAS WCAO WRVA WJSV WHP (sw-11.83)
 NBC-Nat'l Vespers: Dr. Paul Scherer: WJZ WBZ WMAL WPTF WTAR WSM WFIL WRD
 Subject: "God Has the Last Word."
 MBS-El Paseo Troupadours: WOL
 KDKA-Bernie Armstrong, organist
 WBAL-Echoes of Stage & Screen
 WBT-Baseball: Washington vs. St. Louis
 WCBM "Polish Hour"
 WFBR-Religious Prgm.
 WGH-Salute to Berkley
 WGY-Melodic Miniatures
 WLW-Dance Orch.
 WRC-Sunday in Briggsville
 WSB-Georgia Public Forum
 WSAV-Art Mooney's Orch.
4:15 EDT NBC-Rangers Serenade: WRC
 CBS-Words Without Music: WRVA
4:30 EDT NBC-Tapestry Musicale: WJZ WBAL WBZ WFIL WRD WTAR WMAL
 CBS-St. Louis Blues: WABC WBIG WCAO WDBJ WHAS WJSV WHP (sw-11.83)
 NBC-The World Is Yours, Smithsonian Institute, drama: WFAE WMBG WSB WRC WSM WFBR WPTF WDEL WLW KYW WGY (sw-9.53)
 MBS-Haven of Rest: WBAL WRVA WOL
 KDKA-Shadyde Church Vespers
 WCBM-Stamp Romances-philatelic Prgm.
 WGH-Junior Parade
 WSAV-Ave Maria Hour
4:45 EDT WCBM-Variety Show
 WGH-Southern Echoes
5:00 EDT CBS-The World Today: WABC WHP WCAU WDBJ WJSV WHAS (sw-11.83 15.27)
 ★NBC-News from the Nation's Capitol: WJZ WBZ WTAR WFIL WMAL WRD KDKA (sw-11.87)
 NBC-Hall of Fun: WFAE WDEL WMBG WGY WFBZ WSM KYW WSB (sw 19.53)
 MBS-Musical Steelmakers: WLW WRVA WOL
 For more detail see sponsor's announcement on this page.
 Father (Charles E. Coughlin): WBAL WCAO
 WBIG-Pilgrim's Period
 WCBM-Italian Hour
 WCBM Church of the Air
 WGH-Movie Music, Arthur Barrett
 WPTF-Birthday Party
 WRC-Nathaniel Shilkret's Orch.
 WSAV-Kilocycle Kolumn
 WTJN-Tu be announced
5:15 EDT NBC-Jimmy Dorsey's Drch.: WJZ WBZ WFAR WMAL WFIL WRD
 NBC-Hall of Fun: WRC
 KDKA-Baseball Resume
 WFBR-Melody Matinee
 WGH-Revue of Hits
 WOR-Bill Bailey's Orch.
 WSAV-Famous Four
5:30 EDT NBC-News from the Nation's Capitol: WJZ WSM WRD KDKA WMAL (sw-11.87)
 NBC-Paul Wing's Spelling Bee: WFAE WFBR KYW WGY WLW WBC WDEL (sw 9.53)
 CBS-Ben Bernie's Drch.: Lew Lehr: WABC WCAO WCAU WJSV WHAS WBT WRVA (sw-11.83-15.27) (also KXN KSL at 12 mid.)
 MBS-Red Norvo's Drch.: WGH WOH WOL WFIL
 WBAL Today's Hits
 WBIG-Varieties
 WBZ Garden Gossip
 WDBJ Music for Sunday
 WPTF-Aristocrats
 WORK-Baseball Scores
 WPG-Major's Drug Store: Musical Varieties
 WPTF-Czaritas
 WSB-Dogwood & Peachblossoms
 WSAV To be announced
 WTAM-Spellling Bee
 WTAR-Philharmonic Glee Club
 ★WTJN News
5:45 EDT NBC-Letters Home from World's Fair: Ray Perkins, comedian-songs & interviews: WJZ WSM WMAL KDKA WPTF WFIL WBZ WTAR WORK WBAL (sw-11.87)
 WEHU-Tuneful Topics
 WGH-Longworth Feature Prgm.
 ★WIP-News
 WOR-Bill Bailey's Orch.
 WRD-Sunday Dance Time
 WSAV-Birthday Party
 WTJN-Prairie Rangers

SUNDAY

June 25

NIGHT

6:00 EDT 5:00 EST

CBS-The Hour of Musical Fun: WABC WHAS WBT WJSV WJAS (sw 15.27)

NBC-Catholic Hour: Rev. J. R. Keane WFAE KYW WTAM WSM WSB WBZ WCAE WMBG WPTF WTCI WRC WTAR WGY (sw 9.53)
 Subject: "Mary Yesterday"
 Speaker: Reverend James R. Keane.

MBS-M: Lucky Break: WLW WFIL
 Host: Joe Palmer, radio comedian

(Continued on Next Page)



"Meet Us At
THE (N. Y.) FAIR"

on

JUNE 25th (Sunday)

The Entire Cast of

IT'S WHEELING STEEL

Including

THE MUSICAL STEELMAKERS
 Dorothy Ann Crowe • Ardenne White
 Singing Millmen • Old Timer
 The Steele Sisters
 Jean & Her Boy Friends
 Walter Patterson

Will Broadcast From

COURT OF PEACE

Radio's unique employee family broadcast is heard each Sunday afternoon (5 P.M., E. D. S.T.) over a coast-to-coast Mutual Broadcasting System network.

SUNDAY

June 25

16:00 p.m. Continued

NBC-Canadian Grenadier Guards Band WJZ WRFD KDKA WORK (sw-11.87)

MBS-Musical Steelmakers: WOR

★News: WJAM WPM; Father Coughlin WBAL WCAO WBIG Nazarene Church ★WBIG News: Baseball Scores WDBJ The Sacred Hour WDEL Dance Time WEEU To be announced WFFR Special Novena Service WGII Quaker Gospel Hour WHP Royal Hawaiians WHP Evangelist Glenn Davis WMAL Tropical Moods WRVA Caribbean Concert WSYA My Lucky Break WTNJ Musical Echoes

6:15 EDT 5:15 EST

NBC-Jimmy Dorsey's Orch.: NBC-Canadian Grenadier Guards' Band WMAL WIHAM CBS-Hour of Musical Fun: WPG

★WBIG News WCAU Wooding Southland Spiritual Choir WHEL-Old Song Contest WHP Baseball scores

6:30 EDT 5:30 EST

CBS-Gateway to Hollywood: Jesse L. Lasky; Guest Stars: WABC WCAU WRVA WJAS WCAO WJSV WHAS WBT

NBC-Grouch Club; Comedy & Music: WEA: WRC WSB WLW WMWG WBZ KDKA WTAM WSM WGY (sw-9.53 11.87)

MBS-Hal Kemp's Orch.: WFIL WOR WOL WBAL

NBC-Silhouettes in Blue: WJZ WCHA WRD WORK WMAL

KYW Romance Lyrics WBIG Sunday Serenade WCAE Baseball Scores: Sunday Serenade WDBJ Sentimental Music WEEU-Tuneful Topics

★WBIG News: Sports WGII-Tunes of Today WHAM To be announced

★WHP News WIP Ave Maria Hour WPG Junior Bar Conf WPTF Am. Legion Safety Prgm. WSYA Make Believe Ballroom

★WTAR News: Interlude. Prgm. Resume

★WTIC News: Weather WTNJ To be announced

6:45 EDT 5:45 EST

NBC-Grouch Club: WCAE NBC-Silhouettes in Blue: WPTF To be announced WPG WSYA

★Peter Grant, Evening Newspaper WIHAM KYW

★News: WJZ WDBJ WDEL Baseball Scores: Interlude WFFR Joe Imbruglia's Orch. ★WBIG Weekly News Review, Pathfinder WHP Ferne Burrell, songs WORK Sports WTKR Harmony Hall Baseball Scores WTIC-Jes' Dreamin'

7:00 EDT 6:00 EST

NBC-To be announced: WJZ WSM WBZ KDKA WRTD (sw-11.87)

NBC-Jack Benny, comedian: Mary Livingstone; Don Wilson; Kenny Baker, tr.; Andy Devine; Sam Hearn; Phil Harris' Orch.: WEA: WCAE WMBG WDEL WPTF WRC WLW KYW WTAR WORK WGY WTIC WTAM WFFR WSB WIHAM WSAW (sw-9.53) (also KPO KFI at 11.30 p.m.)

For news of Hollywood read "Hollywood Showdown" in every issue of Radio Guide. A story on Jack Benny may be found on page 8

MBS-Bill McCune's Orch.: WOR WOL WGH

CBS-People's Platform: WABC WJAS WCAO WHAS WRVA WCAU WJSV WBIG WDBJ WBT WPG (sw-11.83)

WBAL National Sports Parade WFIL Sunday Devotions WGH-The Bowling Spotlight; Vespers Serenade WHP Dance Music WIP Dewey Wright Quintet WMAL Sports WSAV Evening Melodies WTNJ Operatic Favorites

7:15 EDT 6:15 EST

★NBC-To be announced: WJZ WMAL

WBAL Around the Dinner Table WIP Anne Reynolds, songs

★WOR News: Frank Singsler WSAV Amer. Family Robinson

7:30 EDT 6:30 EST

NBC-Radio Guild Drama: WJZ WBAL WFIL KDKA WMAL WBZ (sw-11.87)

CBS-Gulf Musical Playhouse; Guests: Oscar Bradley's Orch.: WABC WHP WBT WPG WJAS WDBJ WCAU WRVA WCAO WBIG WHAS WJAS (sw-11.83 6.06)

For news of Hollywood read "Hollywood Showdown" in every issue of Radio Guide.

NBC-Fitch Bandwagon; Guest Orchestra: WEA: WTAM WRC WFFR WTIC WCAE WDEL WPTF WSB WSM WORK KYW WMWG WGY (sw-9.53)

MBS-Ocean for Melody: WOL WOR

★News: WIP WTAR WTNJ WGH Baseball Resume WIHAM You, the Unseen Jury

★WLW Peter Grant: Evening Newspaper WRTD Sunday Varieties

★WSVA News

7:45 EDT 6:45 EST

★WBAL News

Star Sparkles

When Andre Kostelanetz recently received the honorary degree of doctor of music at Albion College, Albion, Michigan, Lily Pons, his wife, was in the audience.

Bob Ripley has several personal hobbies besides collecting the amazing facts which have made him so famous. Drinking steins, totem poles, weapons, canes, stamps, inlaid wood tables, oddly addressed fan mail, bow ties—he collects 'em all.

Alice Frost, CBS dramatic star, doesn't regret having learned the Swedish language at her father's request. It enables her to read the works of the Swedish authoress, Selma Lagerloef, in the original.

When Marjorie Hannan, of the "Bachelor's Children" cast wants criticism, she does not go to a friend. "A friend," she comments, "is so close that he lacks perspective, and even if he does arrive at an accurate analysis, he'll hesitate to offer valuable, constructive tips for fear of offending. A professional critic, on the other hand, is unprejudiced, knows whereof he speaks, and isn't afraid to talk up when he spots a flaw."

WGH Heralds of Destiny WIP Top Tunes WLW Melody Magic WRTD Editor of the Air WSYA To be announced

WTKR Hits of the Week WTNJ Music of the Masters

8:00 EDT 7:00 EST

NBC-Chase & Sanborn Hour; Don Ameche, m.c.; Donald Dickson, bar.; Robert Armstrong's Orch.; Edgar Bergen, ventriloquist, with Charlie McCarthy; Guest: WEA: WHAM WGY WSB WSM WTAM KYW WTAR WLW WTKR WRC WMWG WCAE WFFR WDEL (sw-9.53)

For news of Hollywood read "Hollywood Showdown" in every issue of Radio Guide.

CBS-Adventures of Ellery Queen, drama WABC WBIG WRVA WJAS WCAU WDBJ WCAO WHP WJSV WBT (sw-11.83)

NBC-Symphony Orch., Erich Leinsdorf, cond.: WJZ WBZ WRTD WBAL WFIL WMAL KDKA WORK (sw-11.87)

MUSIC detail on page 18 this week.

MBS-American Forum of the Air WOR WOL

WBT Friendly Carolinas Prgm. WGH Concert Musicale WHAS Old Fashioned Revival Hour WIP Rev. Merrill MacPherson

WPTF Carolina Chats WSYA To be announced

8:15 EDT 7:15 EST

WPTF Sports Parade

8:30 EDT 7:30 EST

NBC-Symphony Orch.: WPTF

WGH Stardust Melodies WSAV Twilight Serenade

8:45 EDT 7:45 EST

WTNJ Music of the Masters

9:00 EDT 8:00 EST

NBC-Manhattan Merry-Go-Round: Rachel Carlay, vocalist; Pierre Le Kreun, tr.; Men About Town; Don Donnie's Orch.: WEA: KYW WCAE WTAM WFFR WTIC WHEL WGY WRC (sw-9.53)

For news of Hollywood read "Hollywood Showdown" in every issue of Radio Guide.

NBC-Hollywood Playhouse; Charles Boyer: WJZ WBZ WBAL WMAL WLW WFIL WSM WSB WIHAM KDKA WRTD (sw-11.87) (also KOA KFI at 12 mid.)

For news of Hollywood read "Hollywood Showdown" in every issue of Radio Guide.

CBS-Ford Summer Hour; James Melton, tr.; Franca White, sop.; Don Voorhees' Orch. & Ronice Reporter WABC WCAO WRVA WJSV WHAS WCAU WBT WJAS (sw-6.06 11.83)

CBS-To be announced: WHIG WHP

MBS-Old Fashioned Revival: WOL

WDBJ World Entertains WGH-Fourth Street Baptist Church WHP Five Star Final WOR Honay Venuta's Prgm. WORK Dance Time WPTF Clayborne Manguin WTKR Baseball Game

9:15 EDT 8:15 EST

WPG Father Charles E. Coughlin WPTF Little Varieties WTKR Swing Fancies

9:30 EDT 8:30 EST

NBC-Walter Winchell, columnist: WJZ WFIL WIHAM WBZ WBAL WMAL WLW KDKA WRTD (sw-11.87) (also at 11 p.m.)

NBC-American Album of Familiar Music, Frank Munn, tr.; Jean Dickenson, sop.; Elizabeth Lennox, sopr.; Bertrand Hirsch, violinist; Arden & Arden, piano duo; Buckingham Choir; Gus Haenschen's Orch.: WEA: WTAM WGY WSB WTIC WMBG WCAE KYW WTAR WFFR WPTF WSM WRC WDEL (sw-9.53)

WDBJ Music for Reading WIP For Men Only

WDR My Lucky Break WTKR Donald Novis

9:45 EDT 8:45 EST

NBC-Irene Rich, drama: WJZ WFIL WBZ WIHAM WBAL KDKA WMAL WLW WSM (sw-11.87) (also at 11.15 p.m.)

For news of Hollywood read "Hollywood Showdown" in every issue of Radio Guide.

★WORK News WRTD Sunday Nite Party

10:00 EDT 9:00 EST

NBC-Charles Barnett's Orchestra: WJZ WBAL WPTF

NBC-The Circle; All-Star Cast: The Foursome; Robert Emmett Dolan's Orch.: WEA: WMBG WTAM WFFR WDEL WCAE WTIC WIHAM WRC WGY KYW WSM WSB WLW (sw-9.53)

MBS-Good Will Hour: WOR

CBS-Klickerbocker Playhouse; Elliott Lewis & Guest Stars: WABC WHAS WCAO WJAS WBT WJSV WRVA WHP WCAU WCAU (sw-6.06 11.83)

★News: WBZ WTAR KDKA You Don't Say

WBIG Dance Music WDBJ Pop Concert

WFIL Kilmen Organ Recital WGH Yesterday's Memories WIP Good Will Hour

WMAL Forde Graf's Orch. WRTD Colored Richmond

10:15 EDT 9:15 EST

NBC-Charles Barnett's Orchestra: WBZ WMAL WTAR

WPG Ave Maria Hour

10:30 EDT 9:30 EST

★CBS-Kaltenborn Edits the News: WABC WRVA WBIG WDBJ WCAU WCAU WJSV WBT (sw-6.06 11.83)

CBS-Eton Boys: WHP

NBC-Cheerio: WJZ WMAL WBZ WPTF KDKA WRTD WBAL WFIL (sw-11.87)

WGH Village Choir WHAS Lynn Cole ★WJAS News WPTF Helax & Listen WTKR Salon Orch.

10:45 EDT 9:45 EST

CBS-Capitol Opinions: WABC WRVA WDBJ WBIG WBT WHP WPG WJSV WHAS (sw-6.06 11.83)

★News: WFIL WCAU WCAO Italy Kilan's Kalets WGH Talking Drums

WJAS Colonel Chas. C. McGovern

11:00 EDT 10:00 EST

★NBC News: Noble Sissie's Orchestra: WJZ WRTD WORK WBAL WFIL WMAL WHAM

NBC-Walter Winchell, columnist: WSM WSB (also see 9.30 p.m.)

★NBC News: Dance Orchestra WEA: WTAR WBIG KYW WCAE WPTF WGY WTAM WFFR (sw-9.53)

CBS-Exchange Prgm. from Brazil: WABC WBIG WHAS WPG WDBJ WBT WHP WCAU WCAU WRVA

★News: WIP WDR WJSV ★Weather News: WTIC WBZ

★KDKA News: Weather: Temperature Announcements

★WDEL News: Johnny Messenger's Orch. WGH Music with the Masters

WJAS Ari Giles Orr WLW To be announced WRC Old Religion

11:15 EDT 10:15 EST

NBC-Irene Rich, drama: WSB WSM (also see 9.45 p.m.)

NBC-Dance Orch.: WTIC WFFR WMBG

NBC-Noble Sissie's Orch.: WLW KDKA

Music You Want: WBZ KYW WDEL WGY

WHP Talk by Howard Hunter WIP Gaslight Harmonies

WJSV Streamline Interlude: Baseball Scores

WLW Jimmy Van Osdell's Orch. WOR Larry Clinton's Orch.

11:30 EDT 10:30 EST

NBC-Vincent Lopez' Orch.: WJZ WHAM WRTD WFIL WBAL KDKA WMAL WORK WSM

CBS-Henry King's Orch.: WABC WCAU WHP WPG WHAS WDBJ WCAU WRVA WJAS WBIG (sw-6.06 11.21)

NBC-Glenn Miller's Orch.: WEA: WTIC WFFR WTAM WPTF WRC WCAE WTAR (sw-9.53 6.14)

WBT William Winter WJSV What Price America?

WLW George Hall's Orch. ★WSB News: Souvenirs of Melody

12:30 EDT 11:30 EST

NBC-One Man's Family: KPO KFI (also see Wed. Prgm. at 8 p.m.)

End of Sunday Programs

MORNING

8:00 EDT 7:00 EST

NBC-Gene & Glenn: WEA: WMWG WSB (sw-21.5)

★CBS-Oddities in the News: Have You Forgotten: Ruth Brine, talk: WABC (sw-21.57)

NBC-Earbenders; Vocalists & Orchestra: WJZ

Musical Clock: WGH KYW WBZ WRVA WCAO WDEL WDBJ

Family Prayer Period: WSYA WLW

8:15 EDT 7:15 EST

CBS-Bob Byron, songs: WABC (sw-21.57)

NBC-Hi Boys: WEA: (sw-21.5)

NBC-Vocal Vogues with Norsemen Quartet: WJZ WRTD

★News: WIP WSB

8:30 EDT 7:30 EST

CBS-Boy & Girl Next Door: WABC (sw-21.57)

NBC-Swing Serenade; Rakov's Orch.: WJZ WFIL

NBC-Do You Remember?: WEA: (sw-21.5)

Musical Clock: KDKA WBT

8:45 EDT 7:45 EST

NBC-Do You Remember?: WSAW WSB

CBS-Melody Time: WABC (sw-21.57)

★News: WFIL WSM

KDKA Organ Reveries WBIG Morning Melodies WBZ The Woman Buys WCAO Kiddie Club WCAU The Heart of Julia Blake WEEU Friendly Club

9:00 EDT 8:00 EST

★NBC-News: Women in the News: WEA:

★NBC-News: Happy Jack, songs: WMWG WGY WRC

NBC-Woman of Tomorrow: WJZ

CBS-Richard Maxwell, tr., philosopher: WABC WDBJ WPG WCAO WHP WRVA WBIG (sw-21.57)

★NBC-News: Breakfast Club; Orch.: WRTD WSAW WFIL (sw-21.5)

★News: WTNJ WSYA KDKA Shopping Circle

KYW Morning Varieties WBAL Story Behind the Headlines

★WBT Reporter: News: Quartet

★WBZ News: Musicale WCAU Today's Shopping News WCBM Morning Glories

★WDEL News: Daily Devotions WGH Musical Clock

★WJSV News Reporter: Arthur Godfrey

WLW Time to Shine WOR Arthur Godfrey, talk

WORK Morning Devotions WPTF Singin' Sam

★WRC News: Gordon Hittenmark

★WSB News: Peolupe Penn: Radio Headlines

WSM Morning Melodies

★WTAR News: Time Service: Prgm. Resume

MONDAY, June 26, 1939

9:15 EDT 8:15 EST

NBC-Band Goes to Town: WEA: WMWG KYW WGY

CBS-Romany Trail: WABC WPG WCAU

NBC-Breakfast Club: WPTF

★News: WSB WFFR WLW Musical Clock. WCAO WSYA Morning Devotions: WDBJ WHP

KDKA Linda's First Love, sketch

WBAL Around the Breakfast Table

WBIG Morning Matinee WBT Your Favorite Band

WBZ As You Like It WFIL Keep Fit to Music

WJSV Arthur Godfrey WOR Modern Living Talk

WRVA Tobacco Tags WSM Time to Shine WTNJ It's a Fact

9:30 EDT 8:30 EST

★NBC-Breakfast Club: News: WJZ WBZ WORK WSM

CBS-Romany Trail: WRVA (sw-21.57)

NBC-The Family Man: WEA: WDEL WMBG

CBS-Manhattan Mother, sketch: WABC WCAU

KDKA Editor's Daughter KYW Neighbor Ned

WBT Musical Clock WDBJ Bulletin Board

WEEU Horseshoe Mike & Cowboy Joe

WFFR Ralph Powers Prgm. WFIL The Career of Alice Blair

WGH Hits & Encores WCG Kitty Keene, sketch

★WHAS News WHP Mary Fountain, organist

WIP Evangelist Glenn Davis WJSV Magic Carpet

WLW Boone County Caravan WMAL Earl Godwin

WOR Career of Alice Blair WPG-Voice by the Sea

WSB Morning Hymnal

9:45 EDT 8:45 EST

CBS-Bachelor's Children: WABC WHAS WJSV WCAU

CBS-Eton Boys: WBIG

NBC-Edward MacHugh, Gospel Singer: WEA: WFB KYW WGY KDKA WBAL WLW WRC (sw-15.21)

NBC-Cadets: WSB WMBG WDEL

WBT Woman's World: Martha Dulin

WDBJ Secret Diary

★WFIL Interlude: News WGH Calendar of Events

WHP Vic & Sade WMAL Jack Foy

★WOR Women Make the News

★WPG Monitor Views the News WRVA Domino Music Box

WSB Shopping News WTNJ Betty Treat

10:00 EDT 9:00 EST

CBS-Pretty Kitty Kelly, sketch: WABC WJSV WRVA

NBC-Story of the Month: WJZ WSAW WORK WRTD WMAL

NBC-Central City, sketch: WEA: WFB WGY KYW WRC WDEL WSB WSM WLW

KDKA Your Family & Mine

WBAL Career of Alice Blair

WBIG Village Parson WBF Betty & Bob

WBZ Huine Forum

★WCAU News: Hoosier Hot Slints

Morning Melodies WCBM Dance Trio

WDBJ Mary Daily, the personal shopper

WEEU Bailey Gass' Country Gentleman

WFIL Victor H. Lindlahr WGH Gladys Lyle, organist

WHAS Jackson Family

★WHP News: Donald Novis, tr. WIP Jane King

WOR To be announced WPG Home Hour

WPTF For Women Only

★WSA News: Dance Interlude WSAV Morning Melodies

CBS-Merrymakers: WBIG
 WBT Hymns of All Churches
 WBZ-Song Shoppers
 WCAM-Agricultural Briefs
 *WCBM News Bulletins
 WDBJ Organ Melodies
 WDEL Historic Rambles
 WEEU-Ma Perkins, sketch
 WFLW Woman of the Hour
 WFLW On the Mall
 WHP-Kitty Keene, sketch
 WIP Mrs. G. W. Ballard
 WORK Frank Renaud, organist
 WRVA-Rhythmites
 *WSB Radio Headlines
 WSM-Jack & his Buddies
 WSYA-This Day Is Ours
 WTJ Listen to the Rhythm
11:00 EDT 10:00 EST
 CBS-It Happened in Hollywood:
 WABC WJSV WCAU
 NBC-The Story of Mary Marlin,
 sketch: WJZ KDKA WBAL
 WBZ WMAL WEEU (sw 15.21)
 NBC-David Harum, sketch:
 WFAF KYW WRC WGY WFBR
 WTAR WDEL
 NBC-Viennese Ensemble: WORK
 WRTD WPTF WSAW WSB
 MBS-Charley Freshwater's Band:
 WOL
 WBIG-Belk's Civic Club of Air
 WBT-Russell McIntire songs
 WCAM-Tunel Topics
 WCAO-Your Friendly Neighbor
 WCBM-Fair Ideas
 WDBJ-Health Chats: Musical Inter-
 lude
 WFIL-Music & Community News
 WGII-Organ Recital
 WHAS-Airlines Swingsters
 WHP-Young Dr. Malone, sketch
 WIP-It's a Fact
 WLW-Linda's First Love
 WOH-Shopping with Jean Abbey
 WRVA-Eddie Weaver, organist
 *WSM-News
 WSYA-Ma Perkins
 WTAR-Love Making, Inc.
11:15 EDT 10:15 EST
 NBC-Vic & Sade, sketch: WJZ
 WBAL WBZ WLW WSB WMAL
 KDKA (sw 15.33-15.21)
 NBC-Viennese Ensemble: WFIL
 NBC-Lorenzo Jones, sketch:
 WFAF KYW WGY WRC WDEL
 WFBR
 CBS-Scattergood Baines, sketch:
 WABC WHAS WRVA WJSV
 WBT WCAO WCAU WDBJ
 WBIG-Singin' Sam
 *WCAM-News
 WCBM-Air Conditioning — talk:
 Dr. Albert LaBorwit
 WEEU-Melody Shoppers
 WHP-Meet Miss Julia
 WIP-Women in the News
 WOR-The Heart of Julia Bloke
 WPG-Atlantic City Entertains
 WPTD-Weather: Lost & Found
 Policy Reporter
 WSM-Tunes of the Day: Wo-
 man's Bureau of the Air
 WSYA-The Gospel Singer
 WTAR-Bailey Barco, organist
11:30 EDT 10:30 EST
 NBC-Fran Allison, songs: WMAL
 WSM WORK WRTD WPTF
 WSB
 NBC-The Young Widder Brown,
 sketch: WFAF WGY KYW WRC
 WFBR WDEL
 MBS-Keep Fit to Music: WOR
 WOL
 NBC-Pepper Young's Family,
 sketch: WJZ KDKA WBAL
 WEEU (sw 15.33-15.21)
 CBS-Big Sister, sketch: WABC
 WCAO WHAS WRVA WCAU
 WJSV WDBJ WBT WHP
 WBIG-Radio Spotlight
 WCBM-Musical
 WCBM-Baltimore Popularity Con-
 test
 WFIL-Harriet Heath
 WGII-Yesterday & Today
 WIP-Midday Melodies
 WIP-Career of Alice Blair
 WPG-Variety Prem.
 WSAW-Dance Orch.
 WSM-Morning Musicals
 WSYA-Musical Merry Go Round
 WTAR-Markets: Interlude: Geig-
 er & Strauss
11:45 EDT 10:45 EST
 NBC-Getting the Most Out of
 Life, sketch: WJZ KDKA WBZ
 WFIL (sw 15.21)
 MBS-To be announced: WOL
 NBC-The Road of Life, sketch:
 WFAF WFBR KYW WGY WSB
 WTAR WSM WLW WRC WDEL
 WEEU
 CBS-Aunt Jenny's Stories,
 sketch: WABC WDBJ WCAU
 WCAO WJSV WHAS WRVA
 WHP WBT
 *News: WRTD WPG WSAW
 WBAL-Mary Landis
 WBIG-Guest Time
 WMAL-On the Mall

WOR-Alan Courtney
 WORK-The Swingsters
 WPTF-Organaires

AFTERNOON

12:00 EDT 11:00 EST
 CBS-Dixie Serenaders: WBIG
 CBS-Mary Margaret McBride, col-
 umnist: WABC WCAO WHAS
 WHP WCAU WJSV
 NBC-Dorothy Dreslin, sop.: WJZ
 WHTD WMAL WBAL WSM
 WFIL
 NBC-Luigi Ronmanelli's Orch.:
 WFAF KYW WRC WSB WPTF
 MBS-To be announced: WOL
 *KDKA-News: Weather: Temp.
 Musicals
 WBT-Young Dr. Malone
 *WBZ-News: Noonday Review.
 Stocks
 WCBM-Heart and Home Service
 WDBJ-Hymn Time, with Smilin'
 Ed McConnell
 WDEL-Nonday Express
 WEEU-Checkerboard Time
 WFBR-Heart of Julia Bloke
 WGII-Music with the Masters
 *WGY-Musical Interlude: Mar-
 kets: News
 WIP-It's a Fact
 WLW-Editor's Daughter, sketch
 WOR-Victor H. Lindlahr, talk
 WPG-Melody Parade
 WRVA-Hillbillies
 WSAW-Organ Melodies
 WTAR-I Love a Mystery
12:15 EDT 11:15 EST
 CBS-Her Honor, Nancy James,
 sketch: WABC WCAU WCAO
 WHAS WJSV WBT
 *NBC-Kiddlers (News, WJZ
 only): WJZ WPTF WSM WRTD
 WBAL WMAL (sw 15.33)
 NBC-The D'Neills, sketch: WFAF
 WRC KYW WLW WGY
 MBS-The Swingsters: WFIL
 WRVA
 *News: WORK WDEL WGII
 KDKA-Rosey Bits
 WBAL-Happy Johnny
 WBIG-Sunshine Club
 WDBJ-Linda's First Love
 WEEU-Familiar Hymns
 WFBR-Every Woman's Hour
 WHP-Checkerboard Time
 WIP-Jack Dawson, songs
 WSAW-Singin' Sam
 WSB-Lang Worth Music
 *WRVA-Randolph Macon College
 Finals: News
 WSYA-Rural Rhythm
 WTAR-Your Family & Mine
12:30 EDT 11:30 EST
 CBS-Romance of Helen Trent,
 sketch: WABC WHAS WCAO
 WJSV WCAU
 CBS-Salon Musicals: WBIG
 NBC-Nat'l Farm & Home Hour:
 WJZ WBZ WSM WPTF WSAW
 KDKA WRTD WMAL WTAR
 WOHK WSB (sw 15.21)
 NBC-Faith and Freedom: WFAF
 WMBG
 MBS-Joyce Trio: WOL
 *News: WOH WIP WHP
 KYW-Happy Clarks
 WBT-Vic & Sade
 WCBM-Jack Rohr's Trio
 WDBJ-The Gospel Singer
 WDEL-Checkerboard Time
 WFIL-The Newsweds
 WFBR-The Open Window
 *WFIL-News: Store Notes
 WGII-Luncheon Lyrics
 WGY-Farm Paper of the Air
 *WLW-News: Livestocks: River:
 Weather: Grain Reports
 WRC-Mary Mason
 WRVA-Hillbillies
12:45 EDT 11:45 EST
 *NBC-(News, WFAF only): Men
 of the West: WMBG
 NBC-Nat'l Farm & Home Hour:
 WLW WSM WBAL
 *NBC-News: To be announced:
 WFAF
 CBS-Dixie Gal Sunday, sketch:
 Peggy Allenby: WABC WCAO
 WJSV WHAS WCAU
 *News: WDBJ WEEU
 *KAW-News: Roger Williams
 WBT-I Love a Mystery
 *WCBM-News Bulletins
 WDBJ-Road of Life
 WDEL-Nonday Express
 WFBR-Deacon & His Plainsmen
 WHP-Luncheon Rendezvous
 WGII-Checkerboard Time
 WHP-Luncheon Dance Music
 WIP-Earl Mayer's Orch.
 WOH-Consumers' Quiz Club
 *WRVA-Music: Serenade News
 WSYA-To be announced
1:00 EDT 12:00 EST
 NBC-Dance Drch.: WFAF WMBG
 (sw 15.33)
 MBS-The Happy Gang: WOL
 WFIL

Good Listening for Monday

Further details and stations which will broadcast these programs may be found in the adjacent program columns at the time hereunder indicated.
 *Star in program listings indicates news highlights

MORNING

10:15 EDT (9:15 EST) John's Other Wife, Dra-
 matic Sketch.
 Pictures of the cast may be found on page 10.

AFTERNOON

12:30 EDT (11:30 EST) National Farm and Home
 Hour.
 Subject: "Farm Security Administration Medical Ser-
 vice." Speaker: Dr. R. C. Williams of the Farm
 Security Administration. Subject: "The Wheat Situa-
 tion." Speaker: E. J. Rowell of the Bureau of Agri-
 cultural Economics.

NIGHT

7:00 EDT (6:00 EST) Fred Waring in Pleasure
 Time.
 7:30 EDT (6:30 EST) Eddie Cantor's Caravan.
 Bert Gordon, the Mad Russian; Sid Fields; Bert Parks;
 Kay St. Germain; Edgar Fairchild's orchestra. Guests:
 Chick Young, creator of the "Blondie" cartoon.
 8:00 EDT (7:00 EST) Tune-Up Time.
 Walter O'Keefe, M. C.; Kay Thompson and her Rhythm
 Singers; and Andre Kostelanetz' orchestra.
 8:00 EDT (7:00 EST) Al Pearce's Gang: Comedy
 and Music.
 Elmer Blunt; Arlene Harris (Human Chatterbox); Ever-
 ett West, tenor; Carl Hoff's orchestra. Vacation and
 vacation incidents will be the theme of tonight's
 broadcast.
 8:00 EDT (7:00 EST) Order of Adventurers.
 True adventure stories by famous explorers and ad-
 venturers. Guests: Admiral Richard E. Byrd and
 Colonel Sandy McNam.
 8:30 EDT (7:30 EST) The Voice of Firestone.
 Margaret Speaks, soprano. Symphony orchestra con-
 ducted by Alfred Wallenstein.
 Music detail on this program may be found on page 19, column 1.
 8:30 EDT (7:30 EST) Magic Key.
 The Magic Key, formerly heard on Sundays, begins a
 new series tonight, featuring an hour-long preview of
 the motion picture "Second Fiddle," with most of the
 principals participating. A record long-distance scene,
 between Sonja Henie in Norway and Tyrone Power in
 Hollywood, will be heard. Other highlights of the pro-
 gram are Rudy Vallee and his orchestra; Mary Healy,
 Hollywood's "Cinderella Girl"; Louis Silvers' orchestra;
 Frank Black conducting an orchestra; and Irving Berlin,
 who wrote the musical score for "Second Fiddle."
 8:30 EDT (7:30 EST) Model Minstrels.
 Tom Howard and George Shelton, comedians; Eton
 Boys; Ray Bloch's orchestra.
 9:00 EDT (8:00 EST) Lux Radio Theater.
 10:00 EDT (9:00 EST) Contented Hour, with
 Marek Weber.
 Opat Craven, the Lullaby Lady; Continentals Quartet.
 10:00 EDT (9:00 EST) Guy Lombardo's Orches-
 tra.
 10:00 EDT (9:00 EST) True or False; Quiz Pro-
 gram.

FREQUENCIES

KOKA-980	WDBJ-930	WJAS-1290	WRTD-1500
KYW-1020	WDEL-1120	WJSV-1460	WRVA-1110
WBAL-860	WFAF-660	WJZ-760	WSAN-
WBAL-1060	WEEU-830	WLW-700	WCBA-1440
WBIG-1440	WFBR-1270	WMAL-630	WSB-740
WBT-1080	WFIL-560	WMBG-1530	WSM-650
WBZ-WBZA-990	WGH-1310	WOL-1230	WSVA-550
WCAE-1220	WGY-790	WOR-710	WTAM-1070
WCAM-1280	WHAM-1150	WDRK-1320	WTAR-780
WCAD-600	WHAS-820	WPG-1100	WTIC-1040
WCAU-1170	WHP-1430	WPTF-680	WTNJ-1280
WCBM-1370	WIP-610	WRC-950	

CBS-The Goldbergs, sketch: WABC WCAO WJSV WCAU
 WIP WRVA WHAS WBT
 *WBAL-News: Tonic Tunes
 WBIG-Dinnerbell Hour
 WCBM-Italian Hour
 WDBJ-VPI Prgm.
 WDEL-Farm & Home Hour
 WEEU-Uncle Jack's Prgm.
 *WFBR-News: Havre de Grace
 News: Movie Parade
 WGII-Variety Prgm.
 WGY-George Hall's Orch.: Martha
 & Her Playboys
 WIP-Vestidas & Tomorrow
 WOR-Health Talk: Melody Mo-
 ments
 WHP-Melody Parade
 *WRC-News
 WRVA-The Goldbergs
 WSYA-Farm Flashes
1:15 EDT 12:15 EST
 NBC-Let's Talk It Over: WFAF
 WSM WSM WMAL (sw 15.33)
 A grandmother who has in-
 vented a number of original
 games will be the guest today.

CBS-Life Can Be Beautiful,
 sketch: WABC WJSV WCAO
 WCAU WBT WHAS WHP
 KYW-Home Forum
 WBIG-Luncheon Dance Music
 WDBJ-Rhythm & Romance
 WFBR-Can You Name It
 WFIL-Dorothy Dix Dramatization
 *WGII-Headlines on the March
 WGY-Household Chats
 WLW-To be announced
 WOR-Myrt & Marge
 WPTF Today's Weather: Markets
 WRC-Devotions
 WRTD-Earl Godwin
 WRVA-Streetman
 WSYA-Playhouse
1:30 EDT 12:30 EST
 NBC-Markets & Weather: WFAF
 NBC-Peables Takes Charge,
 sketch: WJZ WMAL WHTD
 WCA WSAW
 MBS-To be announced: WOL
 CBS-The Road of Life, sketch:
 WABC WBT WHAS WRVA
 WCAU WJSV WCAO WHP

NBC-To be announced: WMBG
 2-8:37 Page 25
MONDAY
 June 26

2:45 EDT 1:45 EST
 CBS-Poetic Strings: WRVA WBT
 WBIG
 NBC-Manhattan Melodies: WPTF
 WEEU
 NBC-Hymns of All Churches:
 WFAF WBAL KDKA WRC KYW
 WGY WLW (sw 11.87)
 CBS-When a Girl Marries: WABC
 WHAS WCAU WJSV WHP
 WCAO
 WCAM-Your Draegist
 WDBJ-Musical Interlude
 WDEL-Classic Gems
 WFBR-Song Shoppers
 WFIL-Jamboree
 WGII-Designs in Harmony
 *WIP-News: Batters Up
 WOR-David Harum, sketch
 WPG-Harold Stephens, songs
 WSAW-Band Box
 WSM-State Dept. of Agriculture
 WSYA-Let's Reminisce
 WTAR-String Quartet: Hooper
 Hot Shots
3:00 EDT 2:00 EST
 CBS-Univ. of Kansas Music
 Camp: WBIG WHP WJAS (sw-
 11.83)
 NBC-Marine Band: WJZ WBZ
 WMAL WRTD WORK
 CBS-According to Hoyt: WABC
 NBC-The Story of Mary Marlin,
 sketch: WFAF WFBI WTAR
 WPTF WRC WGY WSB WMBG
 WSM KYW WLW
 Baseball: Athletics vs. New York:
 WEEU WPG WSAW
 KDKA-Home Forum
 WBAL-Afternoon Show
 WBT-Ma Perkins, sketch
 WCAM-Something of Everything
 *WCAO-News: Spotlight Review
 WCAU-Women's Club of the Air
 *WCBM-News Bulletins
 WDBJ-Singin' Sam
 WGII-Concert Miniatures
 WHAS-College of Agriculture
 WIP-Sports Jamboree
 WJSV-Career of Alice Blair
 WOR-Red River Dave, cowboy
 songs
 WRVA-Secret Diary
 WSYA-Relax & Listen
3:15 EDT 2:15 EST
 MBS-Concert Hall: WOL WRVA
 WOR
 NBC-Marine Band: KDKA
 CBS-Baseball: Yankees vs. Det-
 roit: WABC
 NBC-Dxydol's Own Ma Perkins,
 sketch: WFAF WFBR WPTF
 WSB WGY WMBG WSM WRC
 WTAR WLW KYW
 WBT-Catter Family
 WCAU-Baseball: Athletics vs.
 New York
 WCBM-Wings Over Maryland
 WDBJ-The Editor's Daughter
 WDEL-Dance Time
 *WGII-News
 WHAS-Sunshine Sue
 *WJSV-News, Hits & Encores
3:30 EDT 2:30 EST
 MBS-Henry Cincone's Orch.:
 WOL
 NBC-Marine Band: WBAL
 NBC-Pepper Young's Family,
 sketch: WFAF WFBR WMBG
 WRC WLW WGY WPTF WTAR
 WSB WSM KYW
 CBS-Univ. of Kansas Music
 Camp: WCAO WDBJ WCAU
 WCBM-Matinée Melodies
 WDEL-Victor Caille, organist
 WGH-Dance Matinee
 WHAS-Dance Orch.
 WIP-Sports Results: Betty Jo,
 songs
 WJSV-Elinor Lee
 WOR-Sammy Watkins' Orch.
 WRVA-Music in a Sentimental
 Mood
 WSYA-Rhythm & Romance
3:45 EDT 2:45 EST
 NBC-The Guiding Light, sketch:
 WFAF WGY WFBR WRC KYW
 WTAR WLW WSM WPTF WSB
 WMBG
 CBS-Univ. of Kansas Music
 Camp: WBT
 NBC-To be announced: WBAL
 WBT-To be announced
 *WBZ-Weather: News
 *WFIL-News
 WHAS-Pre-History of Kentucky
 WHP-Catholic Hour
 WIP-Sports Results: Sylvia
 Shirrer, songs
 (Continued on Next Page)

MONDAY June 26

(3:45 p.m. Continued)

WOR Leo Freundberg's Orch.
WRVA Sunshine Hour
WVA-WPA Prgm.

4:00 EDT 3:00 EST
CBS-Chansonette: WCAO WDBJ
WBT WBIG WHP WPG (sw-1527)

★NBC-Club Matinee: News: WJZ
WFIL WMAL WBAI WRTD
WSM WPTF WBZ WORK

NBC-Backstage Wife, sketch:
WEAF KYW WDEL WGY WRC
WFBZ

Mad Hatterfields drama: WLW
WSVA

WCBM Texas Bull songs
WGH Feature Prgm.
WHAS Betty & Bob
WIP Three Merry-men: Sports
Results

WJVS Baseball, Washington vs.
Boston

WOR Baseball, Brooklyn Dodgers
vs. Chicago Cubs
★WSB News
WTAR Virginia Beach on the Air

4:15 EDT 3:15 EST
NBC-Stella Dallas, sketch: WEAF
WSM WSB WFBZ KYW WDEL
WGY WRC

★NBC-Club Matinee: News: WLW
CBS-Not So Long Ago: WJVS
WCAU WHP WBIG WDBJ WCAO
(sw-1183 1527)

MBS-Moods in Music: WOR
WBT Baseball, Boston vs. Wash-
ington

★WCAM News
★WMB Monitor News

★WGH Headlines on the March
WHAS Hymns of All Churches
WRVA-Harrell Keisling interview
WSVA Hits & Encores

4:30 EDT 3:30 EST
NBC-Vic & Sade, sketch: WEAF
KYW WDEL WRC WGY WFBZ

★NBC-Club Matinee: News: WSM
WTAR WSAW (sw 9.53)

CBS-Not So Long Ago: WCAO
MBS-Wayne & Oick, songs: WOR

★WBAL Globe Trotter
WCAM Doc Sellers
WCBM Lee Grant's Orch.: Musi-
cal Interlude

WGH Movie Music
WHAS Your Family & Mine
WIP-Lee Grant's Orch.
WLW Life Can Be Beautiful

WPTF Master Singers
WRVA Betty & Bob
WSB Matinee Musicale
★WSVA Monitor News

4:45 EDT 3:45 EST
NBC-Midstream: WEAF WLW
WRC WGY KYW WDEL WFBZ

CBS-Rhythmairs: WBIG WCAO
WDBJ (sw-1183-1527)

★NBC-Club Matinee: News:
WPTF WBAL

WCAM Betty Jo, songs
WGH Album of Favorites
WHAS Rhythmairs
WHP Farmer's Service Prgm.
★WIP News

WOR-Zinn Arthur's Orch.
WRVA J. Harold Lawrence, songs
WSVA Variety Time
★WTAR News: Musical Interlude

5:00 EDT 4:00 EST
NBC-Song Sweets: WJZ WRTD
WFIL WBAL WMAL WBZ WPTF
WORK

NBC-Glenn Miller's Orch.: WEAF
WDEL WFBZ WRC WGY

CBS-Columbia Chamber Orch.:
WPG WDBJ WHAS WHP WBIG
(sw-1183)

One Woman Speaks: WLW
WSVA

KDKA Tea Time Tunes: Hoosier
Hot Shots
KYW Carlton & Wayne
WCAO Movies' Magic Carpet

WCBM Today Winner's
WGH Hollywood at a Distance
WIP-Fuhrman's Orch., Man About
Town

WMBG To be announced
WRVA Forum

★WSB Radio Headlines
★WSM-A Woman Looks at the
News

WTAR Baseball Game
★WTNJ Popular Melodies: News
5:15 EDT 4:15 EST

NBC-Salon Orch.: WBZ WCBM
WSM (sw-1187)

MBS-The Johnson Family: WBAL
CBS-Four Clubmen: WABC WPG
WRVA WCAO WDBJ WHP (sw-1183)

NBC-Glenn Miller's Orch.: WMBG
To be announced: WSVA WSB
KDKA Rossey Rowswell
KYW-Top Hatters
WCBM Dance Orch.
WFBZ Rhapsody in Brass
WFLR Swing Session
WGH Children's Matinee
WGY Markets
WHP Mary Smith Kline, organist
WLW This Day is Ours
WOR Texas Jim Lewis Cowboys
WORK The Rhythmairs
WRTD Musical Prgm.
WTNJ Birthday & Request Club

5:30 EDT 4:30 EST
NBC-Allars of Anthony: WJZ
WSM WMAL WHAM

MBS-Adrian Rollini Trio: WBAL
WOR

CBS-Ruth Carhart, songs: WABC
WCAO WBIG WHAS WRVA
WDBJ (sw 1183)

NBC-Billy & Betty, sketch:
WEAF KYW

NBC-Monday Music: WLW WSB
Buck Rogers sketch WGY
WHP

KDKA Rhythm Makers
WBZ 20th Century Serenade
WCAU Music from the Blue
Room

WDEL Radio Ramblings
WFBZ Rhapsody in Brass
WFIL Music & Community News
WGH Mutiny on the High Seas

WIP Waltz Album
WORK Baseball Scores
WPG Musical Varieties
WPTF Birthday Party

WRC On With the Dance
WRTD-Ozark Mountaineers
WSVA Parents' Forum

5:45 EDT 4:45 EST
NBC-Bob Armstrong's Orchestra:
WBAL WPTF WORK WLW
WSM

CBS-Adventures in Science:
WABC WBIG WHAS WDBJ
WHVA

Guest: Miss Ruth O'Brien,
chief of textiles and clothing
division, U. S. Bureau of Home
Economics.

6:00 EDT 5:00 EST
NBC-Science in the News: WEAF
WFBZ WSB WRC WSM WMBG
(sw-9.53)

★NBC (News, WJZ only) Stuif
Smith's Orch.: WJZ WRTD

★CBS-Human Side of the News:
Edwin C. Hill, comm.: WABC
WCAU WJAS WHP (sw-15.27)

MBS-Orbiting and Dreaming:
WOL

Lone Ranger: WDEL WORK
★News: WBIG WHAM
Kitty Keene, Inc., sketch: WLW
WSVA

★KYW News: Dinner Music
WBAL-Uncle Jack's Club
WBT-Dance Time

★WBZ-Reporter: News: Weather
WCAE-Evening Serenade
WCBM Songs at Twilight
WDBJ-Elsie Persinger, pianist
WEEU Hank Lawson's Bums

WFIL Sports
WGH Ballads of Hill & Plain
★WGY News: Musical Prgm
WHAS Weekday Devotions
WIP Music of the Masters
WJVS Melody Madeaps

WMAL-Air Adv. of Jimmy Allen
WOR-Uncle Don children's songs
WPTF-Sweet & Swing
WTAR-Burt Repine & Dominos
WTAM-Tex Owens: Weather

★WTIC News: Weather
WTNJ Sports News Time
6:15 EDT 5:15 EST

CBS-Howie Wing, sketch: WABC
WCAU WRVA WCAO WJVS

★NBC-News: WEAF WGY WTAM
NBC-Malcolm Claire: WMBG
WFBZ (sw 9.53)

NBC-Patricia Gilmore, songs:
WJZ WSM WHAM

★News: WGH WJAS WMAL
KDKA Melody Time

★WBAL Rhythm and Romance:
News
WBIG Plainsman
★WBT Reporter: News
WBZ Fred Hoey Dinner Dance:
Hit of the Day
★WCAE News Sports
WDBJ Hits & Encores: Doings
of the Month Family
WFIL Champagne Tune
WHAS Herbie Koch
WHP Baseball Scores
WIP Hello Beautiful
WLW Voice of Experience
WRC Paradise Isle. Radio Center
Notes

WRTD Sports Parade
WSB Buck Rogers, sketch
WSVA Make Believe Ballroom
WTIC Baseball Scores Racing
Results

WTNJ Dinner Music
6:30 EDT 5:30 EST
NBC-When Music Calls: WBMG
WLW WTAM WGA WSB WTIC
WSM (sw-9.53)

CBS-(Sports Review, WABC only)
Evening Light's Orch.: WABC
WJAS (sw-1183 1527)

NBC-Ray Perkins, pianist-come-
dian WJZ WRTD

NBC-Capt. Tim Healy's Stamp
Club WEAF

★News: WORL WHP WOR
WRC

★News: Sports: WDEL WFIL
WIP

Sports: WHAM WBAL WCAO
Lone Ranger: WPTF WBT WDBJ
Buck Rogers, sketch: WRVA
WFBZ

KDKA Chet Smith
KYW Sports Camera Club
WBIG Rhythmic Rendezvous
WCAE When Music Calls
WCAE Sports: Bob Golden's Or-
chestra

★WFEU News: Baseball Scores:
Dancer Music
WGH Current Hits
WHAS Sid-walk Snoopers

★WJVS News Time Out
WMAL Twilight Tunes
WTNJ Honor Merchants

6:45 EDT 5:45 EST
NBC-Bill Stern, Sports Scraps
WEAF

NBC-When Music Calls: WORK
CBS-Enoch Light's Orch.: WABC
WHAS WBIG

★NBC-Lowell Thomas, news:
WJZ WBAL KDKA WLW WBZ
WMAL WTAM WHAM WRTD
WTIC

MBS-The Johnson Family: WOR
WOL

Sports: WJVS WGY
★WCAO Musical Interlude: Hoosier
Hotshots: News
WCAU Pennsylvania Open Golf
WDEL Mystery Melodies
WEEU Merchandise Revue
WFBZ The 19th Hole
WFIL Music You Want

WGH Bohemian Sports Review
WHP Evening Echoes
WIP-Uncle Wip
WJAS Baron Elliott's Orch.
WRC-The Plainsman

★WRVA Rhythm Parade: News
WSM Market Reports
WSVA To be announced

7:00 EDT 6:00 EST
NBC-Orphans of Divorce, sketch:
WJZ WBZ WFIL WMAL WBAL
WHAM KDKA (sw-11.87)

NBC-Fred Waring in Pleasure
Time WEAF WDEL WGY KYW
WFBZ WRC WTAR WCAE (also
KOA KFI at 11 p.m.)

CBS-Amos 'n' Andy, sketch:
WABC WJAS WCAO WJVS WBT
WCAU WRVA (sw-11.83) (also
at 11 p.m.)

MBS-Fulton Lewis, Jr., comm.:
WOL (1230 kc)

WBIG-Lone Ranger
WDBJ Thursday Morning Music
WGH Musical Merry Go-Round
WHP Music by Grofe

★WHAS News
WHP Little Brown Book
WIP-Musical Memories
WJW Baker & Denton, sports
WOR-Stan Lomax, sports
WRTD-Around the Clock

★WSB Radio Headlines
WSM-On the Bandstand
WSVA-Evening Melodies
WTAM-Leisy Sportsman: Evening
Prelude

WTNJ Polish Varieties
7:15 EDT 6:15 EST
NBC-Song Sweets: WEAF WDEL
WSB WTIC WRC WPTF WSM
WCAE

MBS-To be announced: WBAL
CBS-Lum & Abner, comedy
team: WABC WJAS WCAO
WRVA WCAU WJVS WBT (also
at 11:15 p.m.)

KYW Ken Martin's Violin
★WDBJ Anything Can Happen:
News: Sports

WEEU Romance of Industry
★WGH Headlines on the March
WGY-Fashions in Melody
WHAS-Howie Wing
WHP Tunes & Topics
WIP Five Star Final
WLW Front Page Parade
Walt the Answer Man
WOHK Sports
WSVA Amei Family Robinson
WTAM Walter Bergener, organist
WTAR Musical Interlude: Human
Interest Dramas
WTIC Richard Himber's Orch.

7:30 EDT 6:30 EST
CBS-Eddie Cantor's Caravan:
Mad Russian, Sid Fields, Bert
Parks, Edgar Furchild's Orch.:
WABC WJAS WBIG WHT WHP
WDBJ WCAO WRVA WCAU
WJVS (sw 9.59 11.83)

For news of Hollywood read "Hol-
lywood Showdown" in every issue
of Radio Guide.

MBS-Lone Ranger: WOR WBAL
WFIL WOL

NBC-To be announced: WEAF
WMBG

NBC-Ted Travers' Orch.: WOHR
WBZ WHAM WFEU

★NBC-Jimmy Walker, commenta-
tor: WJZ

★News: WGY WSVA
★News: Sports: WFBZ WSM
WPTF

KDKA Greater Pittsburgh Spoken
KYW-Sherry Lee
WCAE-Music in the Air
WDEL Sports: Ringside Parade

WGH Twilight Serenade
WHAS-Circadiole Girl
WIP For Men Only

WLW Cherniavsky Ensemble
WMAL Sports
WRC-Xavier Cugat's Orch.
WRTD Hungerford Harmonies
WSB Brenau College Prgm.
WTAM Jack Starr, Evening Pre-
lude

★WTAR News: Musical Interlude:
Sports
WTIC Inside of Sports
WTNJ Political Talk

7:45 EDT 6:45 EST
NBC-Charles Barnett's Orch.:
WEAF WRC

NBC-Science on the March, F. R.
Moulton: WJZ WORK WFEU
WBZ WMAL

MBS-Inside of Sports: WLW
Buck Rogers, sketch: WHAS
WSM

To be announced: WHAM WSVA
KYW Phyla Club of Ad Women
WDEL Red Cross Prgm.: Ring
side Parade
WFBZ Joseph Imbruglio's Orch.
WGH-Value Parade

WLW Weekly Milk Bulletin
WIP Music for Today
WPTF Men About Rhythm
WRTD U. S. Gov't Reports
WSB Richard Himber's Orch.
WTAM-Otto Thurn's Orch.
WTAR Freshest Thing in Town
WTIC Patti Chapin

★WTNJ News
8:00 EDT 7:00 EST
NBC-Order of Adventurers: WJZ
KDKA WBZ WEEU WHAM

CBS-Tune-Up Time: WABC WBT
WJVS WCAU WCAO WHAS
WJAS WRVA (sw 9.59 11.83)
(also KXN KSL at 12 mid.)

MBS-"Name Three," quiz show
with Bob Hawk: WOR WFLZ

NBC-Al Pearce's Gang: Everett
West, ten; Arlene Harris; Carl
Hoff's Orch.: WEAF WTAM
WTAR WCAE WPTF WORK
WRC KYW WSM WFBZ WMBG
WDEL WTIC WGY WSB WLW
(also KPO KFI at 12 30 a.m.)

WBAL-Around the Dinner Table
WBIG Sports
WDBJ World Dances
WGH Baseball Resume
WIP Good Will Court
WIP-Sunny Smiley Club
WMAL Intermezzo
WPG Atlantic City Daily World
Prgm.
WRTD Swannee River Kiddies
WSVA To be announced

8:15 EDT 7:15 EST
★WBIG-News
WDBJ-Pinto Pete & His Ranch
Boys
WGH Request Recital
WIP-College of Fun
WMAL-District News
WPG Phil Barrett & Orch.
WSVA To be announced

8:30 EDT 7:30 EST
MBS-Dance Orch.: WGH WOL
NBC-Magic Key of RCA: WJZ
WHAM KDKA WMAL WBAL
WBZ WPTF WORK (sw 11.87)

CBS-Model Minstrels: Tom How-
ard & George Shelton; Eton
Boys, Ray Bloch's Orch.: WABC
WCAU WJVS WRVA WJAS WBT
WCAO WHP (sw-9.59 11.83)
(also 11:30 p.m.)

NBC-The Voice of Firestone:
Margaret Speaks, sop.: WEAF
WDEL WTAM WMBG WTIC
KYW WGY WRC WCAE WSM
WLW WFBZ WSB (sw 9.53)
(also KOA KFI at 11 30 p.m.)
Music detail on page 59 this week.

WBIG Gwendolyn Farrell, songs
WDBJ After Dinner Varieties
WFIL Highlights in Music, Organ
WGH The Scorekeeper
WHAS Goodwill Hour
WOR Monday at 8:30
WPG College of Fun
WRTD Brigadiers
WSVA Twilight Serenade
WTAR-Zinn

8:45 EDT 7:45 EST
WDBJ Music for Everybody
WFIL The Enquiries
WGH Music Graphs
WRTD Swannee River Kiddies
WTAR Salon Orch.

9:00 EDT 8:00 EST
MBS-Henry Cincone's Orch.:
WOL

CBS-Lux Radio Theater: WABC
WRVA WJAS WHAS WJVS
WCAU WBT WDBJ WCAO (sw
9.59 11.83)

For news of Hollywood read "Hol-
lywood Showdown" in every issue
of Radio Guide.

NBC-Magic Key of RCA: WSM
WBT

NBC-To be announced: WEAF
KYW WLW WGY WCAE WDEL
WSB WFBZ WRC WTAM WFBZ
(sw 9.53)

WBAL Park Band Concert
WBIG Supper Club
WFIL Kidney Organ Recital
WGH Carroll Trant, violinist
WHP Sports Shots

WMAL Crank Handle Knights
★WTR Gabriel Bratter, news
WPG W. P. A. Prgm.

9:15 EDT 8:15 EST
NBC-To be announced: WMBG
NBC-Magic Key of RCA: WTAR
MBS-Stop, Look & Listen: WOR
WOL

WFIL Highlights in Music: Organ
★WGH News Review
WIP Helen Craft songs
WPG Studio Party

9:30 EDT 8:30 EST
MBS-Author! Author!: WFIL
WOR

NBC-Nat'l Radio Forum: WJZ
WBAL WMAL WRTD KDKA
WBZ WHAM WTAR (sw 11.87)

WBIG Enterprise Club
WCAE Jack McLean's Orch.
WFBZ Help Thy Neighbor
WGH Anne Cathell & George
Reon, songs

WHP-Musiquiz
WLW Unsolved Mysteries
WDRK Baseball, Athletics vs.
New York
WPG Concert Orchestra
WPTF New Styles in Music
WSB Goodwill Hour
WSM Magnolia Blossoms

9:45 EDT 8:45 EST
NBC-To be announced: WFBZ
WMBG

WBIG Police Reporter
WFIL Highlights in Music, Organ
WGH Moods in Rhythm
WHP Mitchell Grand, organist

10:00 EDT 9:00 EST
NBC-True or False; Or, Harry
Hagen, dir.: WJZ KDKA WMAL
WHAM WFIL WBAL WLW WBZ
(sw 11.87)

NBC-Contented Hour: Marek
Weber, dir.: WEAF WSM WTIC
WCAE WTAM WFBZ WMBG
WGY WSB KYW WRC WTAR
WDEL WPTF (sw-9.53)

The Lullaby Lady will sing
My Little Buckaroo and, with
the quartette, Westward Ho and
Red Sails in the Sunset. The
quartette will also offer Blue
Poodle Moonlight and Blue is
the Night, and Mr. Weber, vio-
linist, will play Moonlight
Madonna. The orchestra will
play San Francisco, Golden Gate
Brewery, La Sorella (Gallini)
and Chinone Street Serenade
(1840).

CBS-Guy Lombardo's Orch.:
WABC WCAU WHAS WJAS
WJVS WCAO WRVA WBT (sw-
9.59)

★MBS-Raymond Gram Swing,
comm.: WOR

WBIG Business with Pleasure
WDBJ Serenade to Romance
WGH Sweet & Swing
WHP-The Master Singers
WPG-Cameos
WRTD Jimmie Hamner's Orch.

10:15 EDT 9:15 EST
MBS-Oetecive O'Malley, drama:
WOR

WDBJ In a Sentimental Mood
WGH Old Releams
WIP Russell Dasher's Orch.
WPG Neptune Ensemble

10:30 EDT 9:30 EST
NBC-Doctor I. Q.: WSM WSB

CBS-Natl. Fed. of Press Women:
WABC WJVS WBIG WPG WHP
WCAO WJAS (sw-9.65)

Annual radio awards of the
National Federation Press Wo-
men will be announced. Speak-
ers: Mrs. Joseph E. Goodman,
president and founder of the
Federation; H. V. Kullback,
commentator and others.

NBC-Al Oonahue's Orch.: WEAF
WCAE WMBG WRC WTAM WLW
WTAR (sw 9.53)

CBS-Eddie Cantor's Caravan:
WHAS (also see 7 30 a.m.)

NBC-Magnolia Blossoms: WJZ
WRTD WHAM WBAI WMAL
WBZ WSM WITF

MBS-Pageant of Melody: WOL
WOR

Music detail on page 59 this week

KDKA Music You Want
KYW Civic Symphony
WBT Variety Prgm.
WCAU Alan Scott

WDBJ On Wings of Song
WDEL Musical Varieties
WFBZ Let's Talk It Over

★WFIL News
WGH Concert Hall
WGY Name Your Number
WRVA Charles Gennett's Orch.
WTIC Guy Hedlund & Company

10:45 EDT 9:45 EST
NBC-Magnolia Blossoms: WFIL

WBT Novelties
★WCAO News Spotlight Review
WCAU Caballeros
WFBZ Moonlight Serenade
WGH Organ Reveries

★WIP News
11:00 EDT 10:00 EST

NBC-Joe Rines' Orch.: WEAF
WDEL WFBZ (sw 9.53)

CBS-Amos 'n' Andy: WHAS (also
see 7 p.m.)

★NBC-(News, WJZ only) Fred
Waring's Orch.: WJZ WBAI

★CBS-Edwin C. Hill, Human Side
of the News: WHT WDBJ WRVA
WCAO WJVS

★CBS-News: WABC (sw 9.65)

NBC-Glenn Miller's Orch.: WHAM
WTAR WRTD WMAL

CBS-Pancho's Orch.: (sw 9.59)

NBC-Fred Waring in Pleasure
Time: WSB WTAM WLW WSM

★News: WJAS WHT WRC
Weather News: WPG WTIC
★KDKA News Sports, Weather:
Temp.

★KYW News: Music You Want
WBIG Variety Prgm.

★WBZ News: Baseball Scores:
Weather

★WCAE News: Benny Burton's
Orch.
WFIL Peaceful Valley
WGH On with the Dance
WGY News: Tropical Moods

★WHP News: Dance Music
WIP 'C'mon 'n' Dance
WPTF Sports Parade

11:15 EDT 10:15 EST
★NBC-Joe Rines' Orch. (News,
WEAF only): WMBG WTAM
WTIC

MBS-Ted Fio-Rito's Orch.: WOL
WOR

CBS-Pancho's Orch.: WABC WHP
WPG WJAS WDBJ WBIG WCAU
(sw 9.65)

CBS-Lum & Abner: WHAS (also
see 7 15 p.m.)

NBC-Glenn Miller's Orch.: WJZ
KDKA WMAL WPTF (sw-6.14)

Music You Want: KYW WGY
WDEL WBZ

WBT Sports Reviews
WCAO Spotlight Review
WFIL Larry Vincent, songs
WGH The Night Watch

8:00 EDT 7:00 EST
NBC Exaltanders: Soloists & Orchestra: WJZ
*CBS Oddities in the News: Have You Forgotten? Ruth Brune, talk: WABC (sw-21.57)
NBC-Gene & Glenn: WEAFF WSB WMBG (sw 21.57)
Musical Clock: WRVA KYW WLAO WDBJ
*News Musical Clock KDKA WDFL WBZ
*WBAL Around the Breakfast Table News
WBIG Morning Matinee
WBT-Alarm Clock
WCAU Benson & Marr
WCBM Good News
WEEU Around the Breakfast Table
*WFBH Ralph Powers, News
WFIL The Timekeeper
WGY Morning Merry Go Round
WHAS-Asbury College Devotions
*WHIP-Alarm Music: News: Time
WIP-Show Boat
*WJSV-News: Arthur Godfrey
WLV Family Prayer Period
WMAF Today's Prelude
*WVOR News
WVIRK Morning Music Box
WPG South Jersey 4-H Club Camp Prgm.
WPTF Charlie Monroe
*WVRC-News Gordon Hittnermark
WRTD Time Teller
*WSAN-News: Radio Reporter
WSM Get Up & Go
WSVA Family Prayer Period
WTAR Musical Calendar
*WTNJ News: Treasure Chest
8:15 EDT 7:15 EST
NBC-Chariteers: WJZ WRTD
CBS-Bob Byron, songs: WABC (sw-21.57)
NBC-Hi Boys: WEAFF (sw-21.5)
*News: WFBH WIP
KDKA Dr. Sunshine
WBT The Rangers
WCAU-Mark Dawson, songs
WCBM Morning Melodies
WEEU Morning Devotions
WFIL Mr. Van's Caravan
WLV Farm News
WOR Red River Dave: Musical Interlude
WPG Baptist Church Service
WPTF Evangelistic Club
*WSB-Radio Headlines
WSVA-Breakfast Club
8:30 EDT 7:30 EST
NBC-Oo You Remember?: WEAFF WSB (sw-21.5)
NBC-Swing Serenade: WFIL
CBS-Boy & Girl Next Door: WABC (sw 21.57)
NBC-Oick Leibert, organist: WJZ
Musical Clock: KDKA WBT
WMAF Around the Breakfast Table
WBZ Cowboy Caravan
*WCAO-News: Musical Clock
WCAU Young Dr. Malone
WDFL Cousin Lee
*WEEU-News
WGY Royal Hawaiians
WHAS Early Morning Jamboree
WIP Eight Bells & All's Well: Domestic Help Service
WJSV Magic Carpet
WLV Kentucky Girls: Opportunities for Men
WMAF Station P. D. S. Presents
WHP Your World's Fair Reporter
WORG Owen & King
*WVOR News: Musical Clock
*WPTF Sun Dial News
WRTD Morning Devotions
*WRVA Hymns of All Churches: News
WSAN Household Hints
WSM Golden West Cowboys
WTNJ Musical Oddities
8:45 EDT 7:45 EST
CBS-Arch McDonald, baseball reporter: WABC (sw 21.57)
NBC-Swing Serenade: WJZ
KDKA Ocean Reveries
WBIG Morning Melodies
WBZ The Woman Boys
WLAO Kiddie Club
WCAU The Song Shop
WEEU Friendly Club
WFBH Ralph Powers Prgm.
*WFIL News
WGH Calendar of Events
WGY Market Basket
WJSV Arthur Godfrey
WLV Opportunities for Men: Happy Hal O'Halloran & Lela Hartness
WGR The Goldbergs, sketch
WPIF Sun Dial
WRTD Tune Wranglers
*WRVA Musical Clock News
*WVMA News: Sunrise Reflections
WTNJ Rev. Bruce Weideman

9:00 EDT 8:00 EST
*NBC-News: Women in the News. WEAFF
*NBC-News: Happy Jack, songs WGY
*NBC-News: Breakfast Club WRTD WSAN WFIL (sw 21.5)
*NBC-News: The Woman of Tomorrow: WJZ
CBS-Joyce Jordan, Girl Interne, sketch: WABC (sw-21.57)
CBS-To be announced: WBIG WHP WPG WRVA WDBJ
*News WSVA WTJN
KDKA-Shopping Circle
KYW Morning Varieties
WBAL-Story Behind the Headlines
*WBT Reporter: News: Musical Clock
*WBZ News: Musicales
WCAO-Late Risers' Musical Clock
WCAU-Shopping News
WCBM Morning Glories
*WDEL News: Daily Devotions
WGH-Musical Clock
*WJSV-News Reporter: Arthur Godfrey
WLV Time to Shine
WOR-Martha Manning, sales talk
WORK-Morning Devotions
WPTF-Singin' Sam
*WVRC-News: Gordoo Hittnermark
*WSB-News: Penelope Penn
WSM Morning Melodies
*WTAR News: Time Service
Prgm Resume
9:15 EDT 8:15 EST
NBC-Band Goes to Town: WEAFF WMBG WGY KYW
NBC-Breakfast Club: WTAR
CBS-Sunny Melodies: WABC WPG WCAU
*News WFBH WLW
Morning Devotions: WHP WDBJ
KDKA-Linda's First Love
WBAL-Around the Breakfast Table
WBIG Morning Matinee
WBT-Your Favorite Band
WBZ-As You Like It
WFIL Keep Fit to Music
WOR-Melody Time
WPTF-Sun Dial
WIC-Mary Masoo
WRVA-Tobacco Tags
*WSB-Radio Headlines
WSM-Time to Shine
WSVA-Musical Clock
WTNJ-It's a Fact
9:30 EDT 8:30 EST
NBC-Breakfast Club: WJZ WBY
WORK WPTF WSM
NBC-The Family Man: WDEL
WVFG
CBS-Marion Carley, pianist: WRVA (sw-21.57)
NBC-Morning Market Basket: WEAFF
CBS-Manhattan Mother, sketch: WABC WCAU
KDKA-The Editor's Daughter
KYW Dixie Lee
WBT-Letter to a Lady
*WDBJ-Bulletin Board: News
WEEU Horseshoe Mike & Cowboy Joe
WFBH Ralph Powers Prgm.
WFIL-The Career of Alice Blair
WGH-Hits & Encores
WGY-Kitty Keene, sketch
*WHAS-News
WHP-Mary Fountain, organist
WIP-Evangelist Glenn Davis
WJSV-Magic Carpet
WLV-Boone County Caravan
WMAF-Earl Godwin
WOR-The Career of Alice Blair
WPG-Rev. Howard J. Mickley
WSB-Morning Hymnal
9:45 EDT 8:45 EST
CBS-Bachelor's Children, sketch: WABC WHAS WCAU WJSV
NBC-Cadets: WSB WMBG WDEL
CBS-Music in the Air: WBIG (sw 21.57)
NBC-Edward MacHugh, Gospel Singer: WEAFF KYW WLW
KDKA WBY WGY WBAL WRC (sw 15.21)
WBT Woman's World: Martha Dulin
WDBJ-The Record Album
WFBH Jean Abbey Shopping Hints
WFIL Traveling News Bureau
WGH-Calendar of Events
WHP-Vic & Sade
WMAF-Jack Foy
*WOR-Women Make the News
WPG-Waltz Time
WVMA-Music Box
WTNJ-Betty Trent
10:00 EDT 9:00 EST
CBS-Pretty Kitty Kelly, sketch: WABC WJSV WRVA
NBC-Central City, sketch: WEAFF WFBH KYW WRC WGY WDEL
WMAF WLW WSB
NBC-Story of the Month: WJZ WORK WRTD WMAF
KDKA Your Family & Mine

Good Listening for Tuesday

Further details and stations which will broadcast these programs may be found in the adjacent program columns at the time hereunder indicated.

* Star in program listings indicates news highlights

AFTERNOON

12:30 EDT (11:30 EST) National Farm and Home Hour. Subject: "Remodeling the House." Speakers: Mr. and Mrs. L. F. Hubbard of Evansville, Wisconsin, and M. J. LaRock of the U. of Wisconsin. Subject: "The Use of Surplus Flour." Speaker: Ruth Van Oeman of the Bureau of Home Economics.
5:30 EDT (4:30 EST) Highways to Health. Subject: "Tuberculin Test and its Significance." Speaker: Dr. Charles Hende Smith of New York U. Medical School.
7:00 EDT (6:00 EST) Fred Waring in Pleasure Time.
7:15 EDT (6:15 EST) Jimmie Fidler, Movie Gossip.
8:00 EDT (7:00 EST) Johnny Presents. Jack Johnstone's Perfect Crime Dramas, and Johnny Green's orchestra.
8:00 EDT (7:00 EST) Big Town; Drama, with Edward G. Robinson and Claire Trevor.
8:00 EDT (7:00 EST) Inside Story; Dramatized News Behind the Headlines. Guest: Floyd Gibbons, reporter, broadcaster and adventurer-at-large, will tell some never-before-told facts about his adventures and experiences.
8:30 EDT (7:30 EST) Information, Please; Quizzing Experts and Guest Celebrities. Clifton Fadiman: John Kieran and F. P. Adams. Guests: Oscar Levant, pianist, and Wilbur Cross, ex-governor of Connecticut.
8:30 EDT (7:30 EST) Tuesday Night Party. Oick Powell, singer and M. C.; Martha Raye, vocalist; Parkyakarkus, comedian, and Lud Gluskin's orchestra.
8:30 EDT (7:30 EST) For Men Only. George Jessel, M. C.; Merry Macs; Peter Van Steeden's orchestra.
9:00 EDT (8:00 EST) We, the People; Drama and Music. Guests: Ellie Canning Carlton, writer of "Rockabye Baby"; Thomas Walker, student at Tufts Medical School, who receives 100 pounds from the English Government every year; Colonel Stoopnagle, comedian, and Lemuel De Bra, former narcotic agent.
9:00 EDT (8:00 EST) Melody and Madness. With Robert Benchley and Artie Shaw's orchestra. A story about Artie Shaw may be found on page 11.
9:30 EDT (8:30 EST) Bob Crosby's Orchestra. The popular swing band of Bob Crosby replaces Benny Goodman.
9:30 EDT (8:30 EST) Fibber McGee and Molly. With Donald Novis, tenor; Bill Thompson; Billy Mills' orchestra.
10:00 EDT (9:00 EST) Mr. District Attorney, Drama. Formerly heard Monday through Friday, this dramatic program begins a new series tonight.
10:00 EDT (9:00 EST) If I Had the Chance. Mort Lewis, M. C.; Conrad Thibault, baritone; Josef Honti's orchestra.
10:00 EDT (9:00 EST) Time to Shine. Hal Kemp's orchestra; Nan Wynn and Bob Allen, vocalists, and the Smoothies.
10:30 EDT (9:30 EST) Uncle Walter's Dog House. Tom Wallace (Uncle Walter); Sweet Adeline; Tom, Oick and Harry; Bob Strong's orchestra.

FREQUENCIES

Table with 4 columns of radio station call letters and frequencies: KDKA-980, WDBJ-930, WJAS-1290, WRTO-1500, KYW-1020, WOEL-1120, WJSV-1460, WRVA-1110, WABC-860, WEAFF-660, WJZ-760, WSAH, WBAL-1060, WEEU-830, WLW-700, WCBA-1440, WBIG-1440, WFBH-1270, WMAL-630, WSB-740, WSM-650, WBT-1080, WFIL-560, WMBG-1530, WSVA-550, WBZ-WBZA-990, WGH-1310, WOL-1230, WOR-710, WTAM-1070, WCAE-1220, WGY-790, WORK-1320, WTAR-780, WCAW-1280, WHAM-1150, WPG-1100, WTIC-1040, WCAU-1170, WHP-1430, WPTF-680, WTNJ-1280, WCBM-1370, WIP-610, WRC-950.

WBAL-Career of Alice Blair
WBIG-Village Parson
WHT Betty & Bob
WBZ-Home Forum
*WCAU-News Vass Family: Morning Melodies
WCBM "German Hour"
WDBJ-The Personal Shopper
WEEU Bailey Gass Country Gentlemen
WFIL Victor H Lindlahr
WHAS Jackson Family
*WHP News Donald Novis, tnr.
WIP Jane King
WOR To be announced
WPG Home Hour
WPTF For Women Only
*WSAN News, Dance Interlude
WSVA-Morning Melodies
WTAR Church of the Air
10:15 EDT 9:15 EST
MBS-Paul Allison, poems, Organist WLW
NBC-John's Other Wife, sketches: WEAFF WGY WRC KYW WDEL WFBH
Pictures and review on page 10.
NBC-Josh Higgins of Finchville, sketch: WJZ WMAF, WRTD
WORK WBAL KDKA WBZ (sw-15.21 15.33)
CBS-Myrt & Marge, sketch: WABC WDBJ WCAU WCAO WJSV WRVA WHAS WHP WBT
WBIG Sons of the Pioneers
WGH-Longworth Feature Prem.
*WOR-Raymond from Swing, comm.
WSM-To be announced
WSVA Paul Allison, poems
WTAR Fashion & Thrift
WTNJ-Listen to the Rhythm
10:30 EDT 9:30 EST
NBC-Just Plain Bill, sketch: WEAFF WGY WRC KYW WDEL WFBH

WABC WDBJ WBT WRVA
WCAU WJSV WCAO WHAS
WHP
NBC-Originalities: WJZ WORK
WSM KDKA WBZ WBAL WLW
WMAL
MBS-Melody Strings: WOL WFIL
WOR
*News WBIG WIP
WCBM String Trio
WEEU Melody Shoppers
WGH Morning Gospel Hour
WPG-Happy Birthday
WPTF-Your Family & Mine
WRTD Around the Clock
WSAN-Dor Sellers
WSB Shopping News
WSVA Hollywood on Parade
10:45 EDT 9:45 EST
NBC-Houseboat Hannah, sketch: WLW KDKA (sw-15.21)
MBS-John Metcalf's Choir Loft: WOR
NBC-Woman in White, sketch: WEAFF KYW WFBH WPTF
WTAR WMBG WGY WRC
CBS-Stepmother, sketch: WABC WCAU WCAO WHAS WJSV
CBS-Rhythmaires: WBIG
NBC-Breen & de Rose: WJZ
WSAN WBAL WMAL
WBT Hymns of All Churches
*WBZ Dixieland Band
*WCBM News Bulletins
WDBJ American Theater Organ Melodies
WDEL Wilson Collins
WEEU Ma Perkins, sketch
WFIL Woman of the Hour
WGH-Mary Lee Taylor, recipes
WHP Kitty Keene, sketch
WIP Mrs. G. W. Ballard
WORK-Frank Renaud, organist
WRVA Rhythmites
WSB Fund Day shopping talk
WSM Piano Time
WSVA This Day is Ours
11:00 EDT 10:00 EST
CBS-Mary Lee Taylor: WCAO
WCAU WJSV WHAS WBIG
WDBJ WBT WRVA WJAS
NBC-Oavid Harum, sketch:
WEAF KYW WFBH WGY WRC
WDEL
NBC-Viennese Ensemble: WORK
WSAN WRTD WPTF WTAR
WSB WMBG
MBS-Console & Keyboard, Louise
Walcher & Pauline Alpert: WOL
WOR
MBS-Malds & Men; Pianist: Or-
chestra WOL WOR
NBC-Story of Mary Marlin,
sketch: WJZ WBAL WBZ KDKA
WEEU WMAL (sw 15.21)
CBS-Rhythmaires: WABC
WCBM Fun Ideas
WFIL Music & Community News
WGH Organ Recital
WHP-Young Dr. Malone, sketch
WIP It's a Fact
WLV Linda's First Love
*WSM News
WSVA Ma Perkins
11:15 EDT 10:15 EST
NBC-Vic & Sade, sketch: WJZ
WBZ WMAL KDKA WLW WSB
WBAL (sw 15.21 15.33)
NBC-Lorenzo Jones sketch:
WEAF KYW WRC WFBH WGY
WDEL
CBS-Scattergood Bates, sketch:
WABC WHAS WDBJ WRVA
WJSV WCAO WCAU WBT
WBIG-Singing Sam
WCBM Air Conditioning — talk:
Dr. Albert LaBorwit
WEEU-Melody Shoppers
WFIL-At Home with Ruth Elliott
WHP Meet Miss Julia
WIP Women in the News
WPG-Dance Tunes: Talk
WRTD Weather: Lost & Found
Police Reporter
WSB To be announced
WSM Tunes for the Day
WSVA Gospel Singer
11:30 EDT 10:30 EST
NBC-Young Widder Brown,
sketch: WEAFF WRC WGY KYW
WDEL WFBH
NBC-Pepper Young's Family,
sketch: WJZ KDKA
WBAL
WEEU (sw-15.21 15.33)
CBS-Big Sister, sketch: WABC
WJSV WRVA WHP WBT WCAO
WDBJ WCAU WHAS
NBC-Vagabonds: WMAL WRTD
WSM WORK WPTF WFIL
MBS-Keep Fit to Music: WOL
WOR
WBIG Radio Spotlight
WBZ Weather Report: Musicales
WCBM String Trio
WGH Jefferson Ave. Merchants'
Prgm.
WIP Midday Melodies
WLW Career of Alice Blair
WPG-Italian Hour
*WSAN Dance Orch. News
WSB Heart of Julia Blake
WSVA-Musical Merry Go Round
WTAR Markets: Top Tunes
11:45 EDT 10:45 EST
NBC-The Road of Life, sketch:
WEAF WFBH KYW WGY WLW
WTAR WSM WSB WDEL WRC
WEEU
NBC-Getting the Most Out of
Life, Dr. Wm. L. Stidder: WJZ
WBZ WFIL KDKA (sw-15.21
15.33)
CBS-Aunt Jenny's Stories: WABC
WJSV WRVA WHAS WDBJ
WBT WHP WCAU WCAU
MBS-The Manhattaners: WOR WOL
*News WPG WRTD
WBAL-Mary Landis
WBIG Tonic Tunes
WMAL On the Mall
WORK-The Swinesters
WPTF-John Seagle
AFTERNOON
12:00 EDT 11:00 EST
MBS-To be announced: WOL
NBC-Meet the Song Writer: WJZ
WEEU WSM WRTD WMAL
WFIL (sw 15.33)
CBS-Clara Wright Smith: WABC
WSB WJSV WCAO
NBC-Luigi Romanelli's Orchestra:
WEAF KYW WRC WSB
Jack Berch & Gang: WFBH
WHP WHAS
*KDKA News: Weather Temp
WBAL Gems of Melody
WBT Young Dr. Malone
*WBZ Reporter News: Noonday
Review Stocks
WCAU Dolores O'Neil, songs
WCBM Heart and Home Service
WDBJ Swing Your Partner
WDFI Noonday Express
WGH Music with the Masters
*WGY Musical Interlude: Mar-
kets News
WIP-It's a Fact
WLW Editor's Daughter sketch
WOR-Red River Dave, cowboy
songs
WPG-Melody Parade
WPTF Milky Way
WRVA V. M. I. Centennial:
News
WSAN Organ Melodies
WTAR I Love a Mystery
12:15 EDT 11:15 EST
CBS-Her Honor, Nancy James,
sketch: WABC WCAO WCAU
WHAS WJSV WBT
NBC-The O'Neills, sketch: WEAFF
WGY KYW WLW WRC
*NBC-Ross Trio (News, WJZ
KDKA WRTD WEEU WMAL
WPTF WFIL (sw 15.21 15.33)
MBS-Georgia Crackers: WOL
*News: WORK WDEL
WBAL Happy Johnny
WBIG Our Neighbors
WBZ Musicales
WDBJ Linda's First Love
WFBH Dixieland Band
WHP-Robert Hood Bowers' Band
WIP-Jack Dawson, songs
WOR-Jack Berch
WSAN Singin' Sam
(Continued on Next Page)

NOV! WORLD'S LATEST
Midget radio... RADIO... ENTIRELY NEW PATENTED... DESIGN... ONE YEAR GUARANTEE... SEND NO MONEY!

TUESDAY

June 27

(12:15 p.m. Continued)

WSB State Dept. of Health Prgm.
WSM-Strictly Personal
WSVA Rural Rhythm
WTAR Your Family & Mine

12:30 EDT NBC-Nat'l Farm & Home Hour: WJZ WBZ WSM WMAL KDKA WSAW WPTF WORK WRTD WTAR WBAL WSM (sw-15.21)

11:30 EST NBC-Tim for Thought: WFAF WMBS

CBS-Romance of Helen Trent, sketch: WABC WCAU WCAO WHAS WJSV

MBS-Studies in Black & White: WOL

***News: WIP WOR WHP KYW-Happy Clarks WBIG-Betty Lou's Quiz Prgm. WBT-Vic & Sade**

WCBM-Luncheon Music WDBJ-The Gospel Singer WDEL-Noonday Express WEEU-The Newlyweds WFRB-The Open Window

***WFL-News; Store Notes WGY-Farm Paper of the Air *WLW-News; Livestocks; River, Weather & Grain Reports WRC-Mary Mason**

12:45 EDT NBC-Nat'l Farm & Home Hour: WLW

CBS-Newsletters: WBIG

***NBC-(News, WFAF only); Glenn Darwin, bar.: WMBS**

CBS-Our Gal Sunday, sketch: WABC WCAO WCAU WHAS WJSV

MBS-Pelham Richardson String Orch.: WOL

***KYW-News: Music at Midday WBT-I Love a Mystery *WCBM-News Bulletins WDJJ-Road of Life WEEU-Help Wanted WFRB-Deacon & His Plainsmen WFL-Luncheon Rendezvous WGH-The Woman's Hour WHP-Luncheon Dance Music WIP-Jerry Baker & Organ WMAL-D. C. Fed. of Women's Clubs Prgm. WOR-Consumers' Quiz Club**

1:00 EDT CBS-The Goldebrgs, sketch: WABC WJSV WCAO WHP WCAU WRVA WHAS WBT

MBS-The Happy Gang: WFL WOL

NBC-Jeno Bartal's Orch.: WFAF WMBS (sw-15.33)

***WBAL-News: Tonic Tunes WBIG-Mario Chandler's Orch. WCBM-"Italian Hour" WDBJ-VPI Prgm. WDEL-Farm & Home Hour WEEU-Uncle Jack's Prgm. *WFBP-News: Crisfield News: Movie Parade WGH-Today's Top Tunes WGY-Jack Berch, songs WIP-Earl Moyer's Orch. WOR-Health Talk: Melody Moments: Vass Family WPG-Midday Melody Parade *WRC-News WSAV-Farm Flashes**

1:15 EDT NBC-Three Romances: WFAF WSAW (sw-15.33)

MBS-Xavier Cugat's Orch.: WOL

CBS-Live Can Be Beautiful, sketch: WABC WCAO WCAU WBT WJSV WHAS WHP

KYW-Home Forum: WBIG-Luncheon Dance Music WDBJ-Jack Berch & His Gang WFRB-Can You Name It WFL-Dorothy Dix Dramatization *WGH-Headlines on the March WGY-Household Chats WIP-Lions Club Luncheon WLW-To be announced WOR-Myrt & Marge WPTF-Weather & Markets WRC-Devotions WRTD-Earl Godwin WRVA-Jack Berch's Orch. WSB-Heart Throbs of the Hills WSM-Farm Scrap Book WSAV-Playhouse

1:30 EDT NBC-Caroline's Golden Store, sketch: WGY WLW (sw-15.21-15.33)

NBC-Peables Takes Charge, sketch: WJZ WMAL WRTD WSAW

CBS-Road of Life, sketch: WABC WCAU WCAO WJSV WRVA WHP WBT WHAS

To be announced WMBG WDEL KDKA Women & the News

KYW-Dr. Kate WBAL Going Forward with Gettysburg

WBIG-Federal Music Project WBZ-The Rambler

WCBM-"Italian Popular Music" WDBJ-Ma Perkins, sketch

WDEL-Wilmington Fed. Orch. WEEU County Club Women

WFRB-Singin' Sam WFL-Noonday Reveries

WGII-Luncheon Lyrics WOR-Ilippo House

WORK-Luncheon Ensemble WPTF-Reporter: Prgm. Resume

RWC Tex Walker *WSB-Radio Headlines WSM-Gypsy Strings *WSVA-News *WTAR-News: Weather

1:45 EDT NBC-Gen. Fed. of Woman's Clubs: WFAF WFBP WSB WRC WMBS

CBS-This Day Is Ours, sketch: WABC WJSV WCAU WCAO WHP WHAS

NBC-Dance Orch.: WJZ WBZ WBAL WRTD WFL WORK WSAW WSM

MBS-Radio Garden Orch.: WOL WOR

Subject: "Rooting Hollis from Collings." Speaker: G. G. Near-ly, garden authority.

CBS-Marie Baron: WIP KDKA-Caroline's Golden Store

KYW-By Kathleen Norris *WBIG-Noonday News *WBT-Swing Time. News

WDBJ-Life Can Be Beautiful WGY-Organ Recital

WIP-Today's Hits *WLW-News: Livestocks: Poultry Reports *WMAL-News WPTF-Sons of the Mountaineers

WRVA-Farm & Home Prgm. WSVA-Let's Swing It

WTAR-Radio Luncheon Club

2:00 EDT CBS-Doc Barclay's Daughters: WABC WCAO WCAU WDBJ

NBC-Salon Orch.: WJZ WMAL WRTD WORK WBZ WSM WSAW

NBC-Betty & Bob sketch: WFAF WGY KDKA WRC WBAL KYW WLW (sw-11.87)

MBS-Ginsburgh Concert Orch.: WOL WFL

WBIG-The One O'Clock Jump WBT-Farm Features

WCAM-Musical Varieties WCBM-Polish Hour

WDEL-Cousin Lee WEEU-Afternoon Melodies

*WFBP-News & Views WGH-Yesterday's Memories *WHAS-News *WHP-News: Royal Hawaiians

WJSV-Sunshine Reporter WOR-Martha Deane

WPTF-Carolina Farm Features WSB-Cross Roads Follies

WSVA-Salt & Peanuts WTAR-Suffolk on the Air

2:15 EDT CBS-Life & Love of Dr. Susan, sketch: WABC WCAO WJSV WDBJ WRVA WBT WHP WCAU WHAS (also at 5:15 p.m.)

NBC-Arnold Grimm's Daughter, sketch: WFAF WGY WRC WGY WLW WBAL KDKA (sw-11.87)

WBIG-Swing Interlude WFL-Traveling News Bureau

WPTF-Noontime Melodies

2:30 EDT NBC-Little Variety Show: WJZ WBZ WSM WRTD WSAW WMAL

CBS-Voyage Family and Mine: WABC WCAO WDBJ WJSV WCAU WBT WRVA WBIG (sw-15.27)

NBC-Vallant Lady, sketch: WFAF WRC KYW WBAL KDKA WGY WLW (sw-11.87)

MBS-Morton Franklin's Notes of Grace: WFL

***News: WFBP WSM WIP WCAM-Popular Music WCBM-Czechoslovak Hour WDEL-Classic Gems WEEU-Eddie Connors WGH-Afternoon Poplar Revue**

WHAS-Savings Talk: Livestocks Produce: Weather: River Stages WIP-Organ Melodies WORK-Owen & King WPTF-Strietmann Streetman

WSVA Today's Almanac WTAR-Singin' Sam

2:45 EDT NBC-Hymns of All Churches: WFAF WRC KYW WBAL WGY WLW KDKA (sw-11.87)

CBS-When a Girl Marries, sketch: WABC WHAS WCAU WJSV WHP WCAO (sw-15.27)

WBIG WRVA

CBS-Little Variety Show: WPTF WEEU

WBT-Donald Novis Sings *WBIG-Musical Interlude: News

WEEU High School Band WFRB-Marimba Magic

WFL-Jamboree WIP-Fuhrman's Orch.

WOR-David Harum sketch WPG-U.S. Cabinet Series No. 6

WSM-Dept. of Agriculture WSVA-Let's Remember

WTAR-Harp Quartet Vase Family

3:00 EDT NBC-Army Band: WJZ WMAL WSAW WEEU WBZ (sw-15.33)

CBS-According to Hoyt; Baseball Preview: WABC (sw-11.83)

CBS-Columbia Concert Orch.: WBIG WHP WPG

NBC-The Story of Mary Marlin, sketch: WFAF WFBP WPTF

WTAR WGY WRC WLW WSM WMBS KYW WSB

Baseball, Phillies vs. Giants: WIP WORK

KDKA Home Forum WBAL-Afternoon Show

WBT-Ma Perkins, sketch WCAM-Something of Everything

*WCAO-News: Spotlight Review WCAU-Women's Club *WCBM-News

WDBJ-Singin' Sam WDEL-Alice Terrack, songs

WGH-Concert Miniatures WHAS-College of Agriculture

WJSV-Career of Alice Blair

WOR-News & Views of Baseball WRTD-Musical Madness

WRVA-Along the Garden Path WSVA-Relax & Listen

3:15 EDT NBC-Oxydol's Own Ma Perkins, sketch: WFAF WPTF WTAR

WRC WSB KYW WSM WGY WFBP WMBS WLW

CBS-Columbia Concert Orchestra: WRVA

NBC-Army Band: WRTD WBAL

CBS-Baseball Phillies vs. Giants: WABC

MBS-Three Quarter Time, Orch.: *News: WGH WFL

WBT-Letter Family WCAU-Baseball Game

WCBM-Wings Over Maryland: WDBJ-The Editor's Daughter

WDEL-Dance Time WHAS-Sunshine Sue

WOR-Baseball, Brooklyn Dodgers vs. Boston Bees

*WJSV-News Rhythm & Romance

3:30 EDT CBS-The Story of the Song: WRVA WDBJ WBIG WPG WCAO (sw-15.27-11.83)

NBC-Peppei Young's Family, sketch: WFAF WFBP KYW

WLW WPTF WRC WSM WSB WGY WTAR WMBS

NBC-Rhythm & Song: WJZ WBZ WRTD WSAW WBAL WMAL (sw-15.33)

KDKA Baseball, Cincinnati vs. Pittsburgh

WCBM-Matinee Melodies WDEL-Victor Caille, organist

WGH-Dance Matinee WHAS-Ky. Writers' Interview

WHP-Rhythm Makers WJSV-Elinor Lee

WMAL-Sioux Falls High School Band

WSVA-Rhythm & Romance

3:45 EDT CBS-Merry Makers: WDBJ WBIG WBT WCAO WRVA WPG (sw-11.83)

NBC-Backstage Wife, sketch (Dr. Lyon): WFAF WFBP KYW WRC WDEL WGY

***NBC-Club Matinee: News: WJZ WRTD WFL WMAL WBZ WSM**

WSA WEEU WBAL WPTF (sw-11.87)

Mad Hatterfields, drama: WSAV WLW

WCBM-Lew White, organist WGH-Feature Prgm.

WHAS Betty & Bob WHP-Harrisburg Beautification

Prem WJSV-Baseball; Washington vs. Cleveland

WSB-Radio Headlines WSVA-Hits & Encores

WTAR-Rural Feed Delivery

4:00 EDT CBS-Highways to Health: WABC WHAS WBIG WCAO (sw-11.83)

KDKA-Vass Family; Tea Time

Tunes WBZ-Variations on Syncopation

WCAU-Music from Blue Room WDBJ-U.S. Gov't Reports

WDEL-Radio Ramblings WFL-Music & Community News

WGH-Music on Parade WGY-Robert Hood Bowers

WHP-Mary Smith Kline, organist WIP-Waltz Album

WORK-Baseball Scores WPG-Musical Varieties

WPTF-Birthday Party WRC-On With the Dance

WRTD-Ozark Mountaineers WRVA-Jimmy Wharton, pianist

WSVA-To be announced

5:45 EDT NBC-Morin Sisters, vocal trio: WPTF WORK WMAL WSM

3:15 EST CBS-Al Bernard's Minstrels: WHP WBIG WDBJ WCAO WPG (sw-15.27-11.83)

NBC-Stella Dallas, drama: WFAF WFBP WGY WDEL KYW WRC WSB WSM

***NBC-Club Matinee: News: WLW**

MBS-Moods in Music: WRVA WBT-Baseball; Boston vs. Wash-ington

*WCAM-News *WCBM-Monitor Views the News

*WGH-Headlines on the March WHAS-Hymns of All Churches

4:30 EDT *NBC-Club Matinee: News: WSM

NBC-Vic & Sade, sketch: WFAF WDEL WRC KYW WGY WFBP

CBS-Al Bernard's Minstrels: WCAO

WBAL-Globe Trotter Wbz Club Matinee

WCAM-Doc Seller's Stories WCBM-Lee Grant's Orch.: Musi- cal Interlude

WGH-Movie Music WHAS-Your Family & Mine

WLW-Life Can Be Beautiful WPTF-Aloha Land

WRVA-Betty & Bob WSB-Georgia Ambassadors

*WSVA-Monitor News

4:45 EDT NBC-Midstream, sketch: WFAF KYW WGY WDEL WFBP WRC WLW

CBS-Music Without End: WBIG WRVA WDBJ WCAO WHAS WPG (sw-11.83-15.27)

MBS-Red Norvo's Orch.: WOR

***NBC-Club Matinee: News: WPTF WBAL**

WCAM-Betty Jo, songs

WGII-Young People's Church

WHP-Farmers Service Prgm.

WRVA-Road of Life

WSM-Vass Family

WSVA-N.Y.A. Prgm.

5:00 EDT NBC-Rhythmaires Orch.: WFAF WPTF KYW WRC WGY WDEL WFBP

CBS-Columbia Concert Orch.: WDBJ WHAS WPG WBIG WHP (sw-15.27)

NBC-Jimmy Dorsey's Orch.: WJZ WLW WBZ WMAL WEEU WSAW

WORK (sw-11.87)

MBS-Three Graces & Piano: WOL WRVA WBAL

WCAO Movies: Magic Carpet

WCAU-Cosmopolitans WCBM Today's Winners

WFL-Uncle Jim

WGII-Album of Favorites

WLW-One Woman Speaks

WRTD-Dorothy Warner

*WSB-Radio Headlines *WSM-A Woman Looks at the

News

WSVA-One Woman Speaks

WTAR-Baseball *WTNJ Popular Melodies

News

5:15 EDT CBS-Vocal Embers: WABC WJAS WCAO WDBJ WBIG WPG WHP

(sw-15.27)

MBS-Johnson Family: WBAL

NBC-Rhythmaires: WORK WSM WMBS

To be announced: WSVA WSB

WFBP-Studio Party WFL-Swing Session

WGH-Tropical Moods WGY-Markets

WLW-This Day is Ours

WOR-Red Norvo's Orch. WRTD-Tonnie Moss

WRVA-Pine Camp Frolics

WSAN-Dance Orch. WTNJ-Birthday & Request Club

5:30 EDT NBC-Morin Sisters: WSB

NBC-Affairs of Anthony, sketch: WJZ WHAM WMAL WEEU

WBAL WSM

NBC-Billy & Betty, sketch: WFAF KYW WLW

CBS-Highways to Health: WABC WHAS WBIG WCAO (sw-11.83)

KDKA-Vass Family; Tea Time

WGY

NBC-Man About Town: WJZ

NBC-Yoichi Hiroaka, xylophonist: WSB

CBS-March of Games WABC

WHP WBIG WDBJ WHAS

MBS-Adrian Rollini's Orch.: WOL

WOR WRVA

***News: WIP WPG** WBAL-Dog Tales

WBZ-Dance Interlude

WCAO-Varieties WCAU-Joeey Nash, songs

WDEL-D.A.R. Prgm. WEEU-Mdse. Revue

WFL-Chubby Kane, songs

WLW-Invitation to Listen

WRTD-Clockwatcher Tinkle

Tunes

WSAN-Quiz Bee

WSVA-Birthday Party

NIGHT

6:00 EDT *NBC-(News, WJZ only) Broad- cast from Paris, France: WJZ

WRTD WORK WPTF WMAL

A radio tour of Paris from the different night spots to ac- tual home life of typical

Parisian families.

MBS-Dick Harding, organist: WOL

NBC-Eugene Conley, tr.: WFAF WFBP WRC WSB WMBS WSM (sw-9.53)

***CBS-Human Side of the News, Edwin C. Hill, comm.: WABC WCAU WJAS WHP (sw-15.27)**

***News: WHAM WBIG WBZ** *KDKA-News Movie Magazine: Weather

*KYW-News: Little Symphony

WBAL-Uncle Jack's Club

*WBT-Dance Time: News

WCAE-Medical Talk

WDBJ-Your Health & Safety

Prgm. WDEL-D.A.R. Prgm.

WEEU-Hank Lawson's Bums

WBZ Name Three
WCAE Sports Stories
WDBJ-Speed Gibson
WDEL-Sports-Ringside Parade
WFIL Swing Styles
WGH-Twilight Serenade
WGV-Swing at Seven Thirty
*WHAM-Tomorrow's Headlines
WHP-Mary Nickolas songs
WIP-For Mom Only
WLM-Schmickeltritz Orch.
*WMAL-District News
WPTF Reporter
WRC-Home Towners
WRD-Hungerford Harmonies
WRVA-Discussion in Print
WTAM-Jack Starr
*WTAR-Esso Extra: Musical In-terim: Sports Review
WTNJ-Women in the WPA

★NBC-The Inside Story... news dramas WJZ WRD WBAL
WMAL WBZ WHAM WFIL
KDKA (sw 11.87) (also KGO
KLO at 10.30 p.m.)
WBG Sports
WEEU Dance Varieties
WGH Baseball Resume
WHP-Answer Game
WIP-It's a Fact
WPG Dance Time Anglers Aneles
WSM Write a Song
WSVA To be announced

WPTF-U. S. Gov't Reports
WRD-Lutheran Quarter
9:00 EDT 8:00 EST
CBS-We the People; Gabriel Heatter; Harry von Zell, Guests; Mark Warrow's Orch.; WABC
WBAS WCAO WCAU WJSV
WIAS WRVA WHP WBT (sw
6.06 11.83) (also KNN KSL at
12.30 a.m.)

10:00 EDT 9:00 EST
CBS-Time to Shine, with Hal Kemp's Orch.; The Smoothies, vocal trio: WABC WJAS WCAO
WCAU WJSV WBT WHAS
WRVA WBG WDBJ (sw 6.06)
NBC-Mr. District Attorney, drama
WEAF WDEL WTIC WCAE
WTAM WSB KYW WRC WSM
WMBG WFBR WLW WHAM
WGY (sw 9.53)

10:45 EDT 9:45 EST
NBC-Charles Barnett's Orch.: WMAL
CBS-American Viewpoints: WABC
WBG WJSV WJAS WCAO
WPG (sw 6.06 9.65)
Speaker: Senator Sheridan
Downey of California

TUESDAY
June 27

7:45 EDT 6:45 EST
NBC-Ted Travers' Orch.: WRD
WSM WFBR
MBS-Inside Sports; Sam Balter,
commentator; WLW WCAE WOR
WFIL WRVA
To be announced: WSVA WHAM
WBI Variety Prom
WDBJ Speaking of People
WDBJ-Zeke Mainers and Gang
WGH-Value Parade
WIP-Music for Today
WMAL Sports
WPTF-Men About Rhythm
WBT Old Timer
WTAM-Bob Millar's Orch.
WTAR-Freshest Thing in Town
WTIC Angler's Newsreel
*WTNJ News

8:15 EDT 7:15 EST
*WBG News
WIP To be announced
WIP Top Times
WSM Classic Hall
8:30 EDT 7:30 EST
NBC-Information Please. Clifton
Fadiman, inc.; F. P. Adams,
John Kieran & Guests: WJZ
WMAL KDKA WBAL WFIL
WBZ WHAM (sw 11.57)
NBC-For Men Only; Peter Van
Steeden's Orch.; Merry Macs,
George Jessel, m.e.; Guest:
WEAF WTAR WSM WGY WSB
WDEL WRC KYW WCAE WTIC
WMBG WFBR WTAM WLW

NBC-Battle of Sexes: WEAF
WCAE WMBG WTIC WTAM
KYW WRC WGY WSB WLW
WDEL WSM WFBR WRC (also
KFI at 12.30 a.m.)
WBG Eight O'Clock Revue
WDBJ The Playhouse
WGH Songs by Betty Bonney
WIP-Rev. Robert Fraser
*WOR News
WRD-America's War on Rackets
9:15 EDT 8:15 EST
MBS-Stop, Look & Listen with
Edwin C. Hill WOR WOL
WDBJ The Commodores
*WGH The News Review

10:15 EDT 9:15 EST
MBS-Bushman's Holiday: WOR
WGB and Returns
WHIP-Will Osborne's Orch.
WTAR-Chuckie Clinic
10:30 EDT 9:30 EST
NBC-Uncle Walter's Oog House;
Tom Wallace, m.e.; Tom, Dick
& Harry, Sweet Adelaide; Bub
Strong's Orch.: WEAF WTAM
WDEL WTIC WCAE WFBH
KYW WRC WGY WPTF WSB
WLW WMBG (sw 9.53)
CBS-Doris Rhodes, songs: WABC
WJAS (sw 6.06 9.65)

MBS-Ted Fio-Rito's Orch.: WHVA
WBI Noveltees
WCAE Johnny Duffly
WCAE-Words Without Music
WDBJ Let's Waltz
WFL Highlights in Music, Organ
WGH Evening Musicale
WHAS-Accent on Song
WIP Dick Leibert, organist
*WIP News

CBS-Jimmie Fidler: WHAS (also
see 7.15 p.m.)
For news of Hollywood read "Holly-
wood Showdown" in every issue
of Radio Guide.

CBS-Sammy Kaye's Orchestra: WABC
WPG WBG WCAU WHP
WDBJ (sw 9.65)
Mimi You Want. WBZ WGY
WDEL KYW
WBT Sports
WCAO Spotlight Review
WFL-Larry Vincent, songs
WGH Organ Reveries
WJAS Dance Time
WJSV Streamline Interlude:
Baseball Scores
WLW This Is the Fair
WMAL-Git & Don't
WOR Bill McCune's Orch.
WPTF Pipe Dreams
WRC Starlight Roof
WRVA Minstrels
*WSB Radio Headlines
WSM The World in Review
WTAM Famous Concerts
*WTIC News: Polish Orch.

8:00 EDT 7:00 EST
CBS-Big Town; Newspaper
drama; Edward G. Robinson
and Claire Trevor: WABC WCAU
WJAS WJSV WDBJ WHAS
WRVA WBT WCAO (sw 6.06-
11.83) (also KNN at 11.30 a.m.)
For news of Hollywood read "Holly-
wood Showdown" in every issue
of Radio Guide.
NBC-Johnny Presents Johnny
Green's Orch.; Jack Johnstone's
The Perfect Crime; Genevieve
Rowe & Swing Fourteen; Glenn
Cross & Beverly; Floyd Sherman,
tr.; Ray Block; WEAF WRC
WGY WSB WFBR WPTF WLW
WCAE WTAM WTIC WMBG
WDEL WTAR KYW WORK (sw
9.53) (also at 11.30 p.m.)
MBS-The Green Hornet drama:
WOR

CBS-Tuesday Night Party Dick
Powell; Martha Raye, Parkya
Karkus; Lind Gluskim's Orchestra:
WABC WJSV WCAU WHAS
WRVA WCAO WBT WJAS WDBJ
(sw 6.06 11.83) also KNN at
12 mid.
For news of Hollywood read "Holly-
wood Showdown" in every issue
of Radio Guide.

9:30 EDT 8:30 EST
NBC-Fibber McGee & Molly; Donal-
d Novis, vocalist; Billy Mills'
Orch.: WFAE WMBG WTAR
WDEL WCAE WTAM WSM
WTIC WRC WFBR WPTF KYW
WGY WLW WSB (sw 9.53)
NBC-True Story Time with Fulton
Oursler: WJZ WMAL WBAL
KDKA WHAM WFIL WBZ
(sw 11.87)

10:15 EDT 9:15 EST
MBS-Bushman's Holiday: WOR
WGB and Returns
WHIP-Will Osborne's Orch.
WTAR-Chuckie Clinic
10:30 EDT 9:30 EST
NBC-Uncle Walter's Oog House;
Tom Wallace, m.e.; Tom, Dick
& Harry, Sweet Adelaide; Bub
Strong's Orch.: WEAF WTAM
WDEL WTIC WCAE WFBH
KYW WRC WGY WPTF WSB
WLW WMBG (sw 9.53)

11:00 EDT 10:00 EST
CBS-Sammy Kaye's Orch.: WIP
NBC-Nobel Sissle's Orch.: WHAM
WRD WMAL
*NBC-(News, WJZ only) Fred
Waring: WJZ WBAL
*CBS-Edwin C. Hill, Human Side
of the News: WBT WDBJ WRVA
WCAO WJSV
MBS-Freddy Martin's Orch.: WOL
*CBS-News: WABC (sw 9.65)
*NBC-Rudy Vallee's Orchestra
(News, WEAF only): WEAF
WDEL WFBR WTAR (sw 9.53)
CBS-Amos 'n' Andy, sketch:
WHAS (also see 7 p.m.)

11:30 EDT 10:30 EST
NBC-Fred Waring in Pleasure
Time: WSB WTAM WSM WLW
*News: WJAS WOR WORK
*Weather: News: WTIC WPG
*News: Music: WRC WHP
*KDKA News: Sports: Weather:
Weather
*KYW-News: Music You Want
WHIG Royal Intrigues
*WBZ News: Baseball Scores:
Weather
*WCAE News: Benny Britton's
Orch.
WFL Peaceful Valley
WGH On with the Dance
*WGV News: Melody Time
WIP C'mon 'n' Dance
WPTF Sports Parade

MBS-Edwin C. Hill, Human Side
of the News: WBT WDBJ WRVA
WCAO WJSV

MBS-Beno Rabinof, violinist, &
Concert Orch.: WOR WOL
WBG-Evening Harmonies
WGH The Scorekeeper
WHIP Bill Sherman, songs: Radio
Sweethearts
WIP Music of the Moment: Fuhr-
man's Orch.
WORK Owen & King
WPG To be announced
WPTF Natalie Smith
WRD Braidiers
WSVA Twilight Serenade

MBS-Success Session: WOL WOR
CBS-Bob Crosby's Orchestra:
Johnny Mercer, m.e.; Guest:
WABC WJAS WCAU WHAS
WDBJ WRVA WHP WPG WBT
WBG WJSV (sw 6.06)
WCAO Langworth Foursome
WGH Music by Cugat
WORK DanceTime

10:15 EDT 9:15 EST
MBS-Bushman's Holiday: WOR
WGB and Returns
WHIP-Will Osborne's Orch.
WTAR-Chuckie Clinic
10:30 EDT 9:30 EST
NBC-Uncle Walter's Oog House;
Tom Wallace, m.e.; Tom, Dick
& Harry, Sweet Adelaide; Bub
Strong's Orch.: WEAF WTAM
WDEL WTIC WCAE WFBH
KYW WRC WGY WPTF WSB
WLW WMBG (sw 9.53)

11:15 EDT 10:15 EST
NBC-Noble Sissle's Orch.: WJZ
WORK KDKA WBAL

WBT-American Viewpoints
WCAE-Jack McLean's Orch.
WFB Mounlight Serenade
WGH-Your Announcer Entertains
WLW-Schmickeltritz Orch.
WMAL-Banklage Talking
WOR-Larry Clinton's Orch.
WSB-Welcome South, Brother
WTAM-Mr. District Attorney
End of Tuesday Programs

MORNING

8:00 EDT 7:00 EST
NBC-Earbenders; Soloists & Or-
chestra: WJZ
*CBS-Oddities in the News:
Have You Forgotten? Ruth
Brine, talk: WABC (sw 21.57)
NBC-Gene & Glenn: WEAF
WSB WMBG (sw 21.5)
Musical Clock: WGH WRVA
WDBJ WBZ WDEL KYW WCAO
Nation's Family Prayer Period:
WSVA WLW
*KDKA News: Musical Clock
WBAL-Around the Breakfast
Table
WBG Morning Matinee
WBT Grady Cole
WCAU Benson & Marr
*WCA News: Radio Reporter
WCBM Good News
WEEU-Around the Breakfast
Table
WFL The Timekeeper
WGY Morning Merry-Go-Round
WHAS-Asbury College Devotions
*WHP Alarm Clock (Music, News)
WIP Show Boat
WMAL Today's Prelude
*WOR News
WORK Morning Music Box
WPG Morning Varieties
WPTF Sun Dial
*WRC News: Gordon Hittenmark
WRD Time Teller
WSM Get Up & Go
WTAR Musical Calendar
*WTNJ News: Treasure Chest

8:30 EDT 7:30 EST
CBS-Boy & Girl Next Door:
WABC (sw 21.57)
NBC-Swing Serenade: WJZ WFIL
WEEU
NBC-Do You Remember?: WEAF
WSB (sw 21.5)
*News: Musical Clock: WCAO
WPG
Musical Clock: KDKA WBT
WBAL-Around the Breakfast Ta-
ble
WBG Variety Prom
WCAU Young Dr. Malone
WLBA Household Hints
WDEL Cousin Lee
*WEEU News
WGH Morning Gospel Hour
WGY-Rosario Bonardon's Orch.:
Martha & her Playboys
WHAS Early Morning Jamboree
WHP To be announced
WIP Fight Bells & All's Well:
Domestic Help Service
WLW Happy Hal (Halloran &
Lyle Harkness
WMAL Station PDS Presents
WOR Your World's Fair Reporter
WORK Owen & King
*WPTF Sun Dial News
WRD Morning Devotions
WRVA Hymns of All Churches
WSM Golden West Cowboys
WTNJ Music in the shadows

9:15 EDT 8:15 EST
NBC-The Band Goes to Town:
WEAF KYW WDEL WMBG
WGY
CBS-Deep River Boys: WABC
WCAU WPG (sw 21.57)

9:45 EDT 8:45 EST
NBC-Edward MacHugh Gospel
Songs: WEAF KDKA WBZ WGY
WBAL KYW WLW WRC (sw
15.21)
NBC-Three Romeos: WMBG WSB
WDEL
CBS-Bachelor's Children, sketch:
WABC WHAS WJSV WCAU
CBS-Fiddler's Fancy: WDBJ
WBG

NBC-Along Fifth Ave.: WJZ
KDKA Your Family & Mine
WBAL Career of Alice Blair
WBG Village Parson
WBT Betty & Bob
WCB Home Forum
*WCAE News: Hoosier Hot
Shots: Morning Melodies
*WCB News: Dance Interlude
WDBJ The Personal Shopper
WEEU-Bailey Gass' Country Gen-
tlemen
WFL-Victor B. Lindlahr
WGH Gladys Lyle, organist
WHAS Jackson Family
*WHP News: Donald Novis, tr.
WIP Jane King
WOR To be announced
WPG Home Hour
WPTF For Women Only
WSVA Morning Melodies
WTAR Church of the Air

10:45 EDT 9:45 EST
MBS-John Metcalf's Choir Lofi:
WOR
NBC-Breen and de Rose: WJZ
WBAL WCAU WMAL
CBS-Stepmother, sketch: WABC
WCAO WJSV WHAS WCAU
NBC-Houseboat Hannah, sketch:
WLW KDKA (sw 15.21)
CBS-Morning Moods: WBG
NBC-Woman in White, sketch:
WEAF WTAR KYW WFBR
WDEL WPTF WMBG WGY WRC
WBT Hymns of All Churches
WBZ Song Shoppers
*WCBM News Bulletin
WDBJ Theater Organ Melodies
WFL-Ma Perkins, sketch
WFL Woman of the Hour
WGH On the Mall
WHP Kitty Keene, Inc.
WIP Mrs. G. W. Ballard
WORK Frank Renault, organist
WRVA Rhythmites
WSB Erid Day, shopping talk
WSM Jack & his Buddies
WSVA This Day Is Ours

8:15 EDT 7:15 EST
NBC-Hi Boys: WEAF (sw 21.5)
CBS-Bob Byron, songs: WABC
(sw 21.57)
NBC-Four Showmen: WJZ
WRD
KDKA Doctor Sunshine
WBT The Rangers
WCAU Ralph Elnore Doris
Havens
WCBM Morning Melodies
WDBJ To be announced
WEEU-Morning Devotions
WFL Mr. Van's Caravan
*WIP News
WLW Fama News
WOR Nell Vinick Restful
Rhythms Musical Interlude
WPG Baptist Church Service
WPTF Evangelistic Club
*WSB Radio Headlines
WSVA-Breakfast Club

8:45 EDT 7:45 EST
CBS-Melody Time: WABC (sw
21.57)
KDKA Organ Reveries
WBG Morning Melodies
WBZ The Woman Buys
WCAO Kiddie Club
WCAE The Heart of Julia Blake
WEEU Friendly Club
WFBR Ralph Powers Prgram.
*WFIL News
WGH Calendar of Events: Res-
ume
WGY Market Basket
WLW Driftine Pioneers
WOR The Goldbergs, sketch
WPTF Sun Dial
WRD Sniffing Rangers
*WRVA Gelger & Strauss: Mu-
sical Clock News
*WSM News: Sunrise Reflec-
tions
WTNJ In the Garden

9:30 EDT 8:30 EST
NBC-Breakfast Club: WJZ WBZ
WORK WTAR WSM WPTF
NBC-The Family Man: WEAF
WDEL WMBG
CBS-Manhattan Mother, sketch:
WABC WCAU

9:45 EDT 8:45 EST
NBC-Edward MacHugh Gospel
Songs: WEAF KDKA WBZ WGY
WBAL KYW WLW WRC (sw
15.21)
NBC-Three Romeos: WMBG WSB
WDEL
CBS-Bachelor's Children, sketch:
WABC WHAS WJSV WCAU
CBS-Fiddler's Fancy: WDBJ
WBG
NBC-Breakfast Club: WTAM
WSB
WBT Woman's World: Martha
Dulia
WDBJ-Secret Diary
WFL Interlude: Traveling News
Bureau
WGH Calendar of Events
WHP-Vie & Sade
WMAL Jack Foy
WOR Women Make the News
*WPG Monitor Views the News
WHVA-Music Box
WTNJ-Betty Trent

CBS-Myrt & Maize, sketch:
WABC WCAU WJSV WCAO
WHAS WDBJ WRVA WBT WHP
NBC-Josh Higgins of Finchville,
sketch: WJZ KDKA WBAL WBZ
WORK WMAL WRD WUBA
WSB (sw 15.21)
MBS-Paul Allison, songs: Organ-
ist WLW WSVA
NBC-John's Other Wife, sketch:
WEAF WDEL WRC KYW WGY
WFBR
Pictures and review on page 10.

11:00 EDT 10:00 EST
CBS-It Happened in Hollywood:
WABC WJSV WCAU
NBC-The Story of Mary Marlin,
sketch: WJZ WBZ KDKA WBAL
WEEU WMAL (sw 15.21)
NBC-David Harum, sketch: Peggy
Alloby: WEAF WGY WDEL
WTAR WRC WFBR KYW
NBC-Viennese Ensemble: WRD
WORK WPTF WCAU WSB
WBG Bell's Civic Club
WBT-Russell McIntire, songs
WCAM-Tuneful Topics
WCAO Your Friendly Neighbor
WCBM Fair Ideas
WDBJ Health Chats: Musical In-
terlude
WFL Music & Community News
WGH Organ Recital
WHAS-Swingsters
WHP-Young Dr. Malone
WFL-It's a Fact
WLW-Linda's First Love
WOR The Manhattaners
(Continued on Next Page)

WEDNESDAY, June 28, 1939

June 28

(11:00 a.m. Continued)

WRVA Gospel Singer
WASM News
WSVA Ma Perkins

11:15 EDT 10:15 EST
NBC-Viennese Ensemble: WFIL

NBC-Lorenzo Jones, sketch:
WEAF KYW WRC WGY WDEL
WBFR

NBC-Vic & Sade, sketch: WJZ
KDKA WHAL WBZ WLW WSB
WMAL (sw 15:21)

CBS-Scattergood Baines, sketch:
WABC WHAS WBT WRVA
WJSV WCAO WCAU WDBJ

WBIG-Singing Sam
WCAW News
WCCA At Oxford, songs

WCBM Air Conditioning Talk
WFIL Melody Shoppers
WHP Meet Miss Julia

WIP Women in the News
WOR Heart of Julia Blake
WOR Let's Go Shopping

WPG-Tropical Moods
WPTF-Singing Sam
WRTD Weather: Lost & Found:

Police Reporter
WSB To be announced
WSM-Tunes of the Day: Wo-

man's Bureau of the Air
WSVA Gospel Singer
WTAR Tips on the Shop Market

11:30 EDT 10:30 EST
NBC-Pepper Young's Family,

sketch: WJZ KDKA WHAL
WEEU (sw 15:21)
CBS-Big Sister, sketch: WABC

WCAU WHAS WRVA WHP
WBT WJSV WCAO WDBJ

NBC-Fran Allison, songs: WMAL
WORK WRID WSM WPTF

NBC-Young Widdler Brown,
sketch: WEAF WGY KYW WRC
WBFR WDEL

MBS-Keep Fit to Music with
Wallace: WOR WOL

WBIG Radio Spotlight
WBZ Weather Report: Musicale
WCCA Dance Orch.

WCBM Baltimore Popularity Con-
test
WFIL Harriet Heath

WGH Yesterday & Today in
Historic Hampton
WIP Midday Melodies

WLW Career of Alice Blair
WPG Christian Science Prgm
WSB Heart of Julia Blake

WSVA Musical Merry Go Round
WTAR Markets: Musical Inter-
lude: Geiger & Strauss

11:45 EDT 10:45 EST
CBS-Aunt Jenny's Stories:
WABC WCAU WDBJ WHP

WJSV WRVA WHAS WBT
WCAO
NBC-Getting the Most Out of

Life: Dr. Wm. L. Studger: WJZ
WFIL KDKA WBZ (sw 15:21)

MBS-To be announced: WOL
NBC-The Road of Life, sketch:

WEAF WBFR WGY KYW WSM
WLW WTAR WSB WRC WDEL
WEEU

WWSA News: WPG WRTD
WBAL Mary Landis

WBIG Guest Time
WIP Federation of Women's Club

WMAL Doctor Says
WOR Alan Courtney & Organ
WORK-The Swingers

WPTF Organaires

AFTERNOON

12:00 EDT 11:00 EST

NBC-Luigi Romanelli's Orch.:
WEAF KYW WRC WSB

CBS-Maurice Brown, cellist:
WRVA WBIG
CBS-Mary Margaret McBride,

columnist: WABC WCAO WHP
WJSV WHAS WCAU
NBC-Alice Cornett, songs: WJZ

WRTD WMAL WFIL WSM
MBS-Balloeder: WOL WBAL

*KDKA News: Weather, Temp.
WBZ Young Dr. Malone
*WBZ-News: Mildred W. Carl-

son: Noonday Review: Stocks
WCCA Organ Melodies
WCBM Heart and Home Service

WDBJ-Hymn Time
WDEL-Noonday Express
WEEU-Checkerboard Time

WBFR Heart of Julia Blake
WGH Music with the Masters
*WGY Musical Interlude: Mar-

kets: News
WIP Adventures of the Marines
WLR Editor's Daughter

WOR Victor H. Liodlahr
WPG-Melody Parade
WPTF People, Just People

WRVA Toddy Dale, songs
WTAR I Love a Mystery

12:15 EDT 11:15 EST
CBS-Her Honor, Nancy James,
sketch: WABC WCAO WHAS

WBT WJSV WCAU
*NBC-Kiddoolers (News, WJZ
only): WJZ WSM WRTD WFIL

KDKA WMAL WPTF (sw 15:33-
15:21)
NBC-The O'Neills, sketch: WEAF

WGV KYW WRC WLW
MBS-Dick O'Herin, tr.: WRVA
WOL

*News: WORK WDEL WGH
WBAL Happy Johnny
WBIG Sunshine Club

WBZ Markets
WCCA Singin' Sam
WDBJ Linda's First Love

WEEU-Familiar Hymns
WBFR Every Woman's Hour
WGH Headlines on the March

WHP Checkerboard Time
WIP It's a Fact
WSB To be announced

WSVA Rural Rhythm
WTAR Y. Family & Mine

12:30 EDT 11:30 EST
CBS-Captivators Orch.: WBIG
WRVA

NBC-Nat'l Farm & Home Hour:
WJZ WMAL WPTF WBZ WSM

WRTD KDKA WCAU WBAL
WORK WTAR WSB (sw 15:21)
CBS-Romance of Helen Trent,

sketch: WABC WCAU WCAO
WJSV WHAS

NBC-Religion & the New World:
Dr. Jos. R. Sizzo: WEAF WMBG

MBS-Bob Crosby's Orch.: WOL
*News: WOR WIP WHP

KYW Happy Clarks
WBT Vic & Sade
WCBM Dance Trio

WDBJ The Gospel Singer
WDEL Checkerboard Time
WEEU-The Newlwoods

WBFR The Open Window
*WFIL-News: Store Notes
WGH Noonday Theater Worship

WGY Farm Paper of the Air
*WLW-News: Livestocks: River:
Weather: Grain Reports

WRC-Mary Nasoo
12:45 EDT 11:45 EST
*NBC-(News, WEAF only) Fire-

NBC-Farm & Home Hour: WLW

CBS-Our Gal Sunday, sketch:
WABC WHAS WCAO WJSV
WCAU WRVA

*KYW News, Music at Midday
WBT Familiar Hymns
WBT I Love a Mystery

*WCBM News Bulletins
WDLI-Road of Life
WDEL Noonday Express

*WEEU News
WBFR Deacon & His Plainsmen
WFIL Luncheon Rendezvous

WGH Checkerboard Time
WHP Luncheon Dance Music
WIP Today's Hits

WOR Consumers Quiz Club
WSVA To be announced
1:00 EDT 12:00 EST

NBC-George Griffin, bar.: WEAF
WMBG (sw 15:33)
MBS-The Happy Gang: WOL

WBAL WFIL
CBS-The Goldbergs, sketch:
WABC WCAO WJSV WHP

WBT WRVA WCAU WHAS
WBIG Dinnerbell Hour
WCBM Italian Hour

WDBJ VPI Prgm
WDEL-Farm & Home Hour
WEEU Uncle Jack's Prgm.

*WBFR News, Deacon News:
Movie Parade
WGH Noonday Varieties

WGA Gov. Hall's Orch.: Scissors
& Pasta
WOR Health Talk Melody

Moments: Houser Hot Shots
WPG Mid day Melody Parade
*WBC News

WSVA-The Langley's
1:15 EDT 12:15 EST
NBC-Let's Talk It Over: WSM

WCAU
CBS-Lile Can Be Beautiful,
sketch: WABC WCAO WCAU

WHP WJSV WBT WHAS
KYW Home Forum
WBAL The Happy Gang

WBIG Luncheon Dance Music
WDBJ Rhythm & Romance
WBFR Can You Name It?

WFIL Dorothy Dix Dramatization
*WGH Headlines on the March
WGY Household Chats

WIP Baseball: Athletics vs. Yan-
kees (double header)
WLW To be announced

WOL Myrt & Marge
WPTF Weishe & Markets
WRC Devotions

WRTD Early Godwin
WRVA Streetman Weather
WSVA Playhouse

1:30 EDT 12:30 EST
NBC-Peables Takes Charge,
sketch: WJZ WMAL WRTD

WCAU
NBC-Markets & Weather: WEAF
CBS-Road of Life sketch: WABC

WJSV WCAU WCAO WRVA
WBT WHAS WHP
NBC-Caroline's Golden Store,

sketch: WLW WDEL WMBG
WGY (sw 15:33)
Singin' Sam WDBJ WBFR

KDKA Women in the News
KYW Dr. Kate
WBAL Tonic Tunes

WBIG Golden Quarter Hour
WBZ The Raobler
WCBM Italian Popular Music

WDBJ Ma Perkins, sketch
WEEU Paul Mogel
WFIL The Traveler

WGH Luncheon Lyrics
WOR Hilling House
WORK Baseball: Athletics vs.

New Anrk
*WPTF Reporter: Prgm. Resume:
Barnyard Jubilee

WRC-Tex Walker
*WSB Radio Headlines
WSM Mary Duggan

*WSVA News
*WTAR News: Weather

*WMML News
WPTF-Sons of the Mountaineers

WRTD Hits of Yesteryear
WSB College of Agriculture
WSVA Let's Swing It

WTAR Radio Luncheon Club
2:00 EDT 1:00 EST

NBC-Primrose Quartet: WJZ
WPTF WRTD WMAL WSM
WCCA WBZ

CBS-Doc Barclay's Daughters:
WABC WCAO WBBJ WCAU
NBC-Betty & Bob, sketch: WEAF

WBAL KDKA KAW WRC WGY
WLW (sw 11:57)
WBIG Phyllis & Her Fiddle

WBT Radio Question Box
WCAM Wiley Merson
WCBM Polish Hour

WDEL Cousin Lee
WEEU-Afternoon Melodies
*WBFR Hamilton News & Views

WFIL Don Boyer, songs
WGH Today's Top Tunes
*WHAS News

*WHP News of Pennsylvania:
Lukewela's Royal Hawaiians
WJSV Sunshine Reporter

WOR Martha Deane
WPTF Croshaw Farm Features
WSB Crossroads Follies

WSVA Salt & Peanuts
WTAR Suffolk on the Air
2:15 EDT 1:15 EST

CBS-Life & Love of Dr. Susan,
sketch: WABC WRVA WHP WBT

WCAO WDBJ WJSV WCAU
WHAS (also at 5:15 p.m.)
NBC-Arnold Grimm's Daughter,

sketch: WEAF WGY WRC WLW
WBAL KDKA KYW (sw 11:57)
WBIG Swing Interlude

WCAM Modern Saltan Group
WFIL Traveling News Bureau
WGH Variety Prgm.

WPTF-Noontime Melodies
2:30 EDT 1:30 EST

CBS-Your Family & Mine, sketch:
WABC WDBJ WCAU WJSV

WRVA WBT WCAU WBIG WBZ
(sw 15:27)
NBC-Valiant Lady, sketch: WEAF

WBAL KDKA KYW WGY WLW
WRC (sw 11:87)
NBC-Paul Lavelle's Orch.: WJZ

WRTD WMAL WCCA WFIL
WBZ
*News: WBFR WSM

WCAM Pacific Parade
WCBM-Czech-Slovak Hour
WDEL Health Club of the Air

WFIL Boxy Paster
WGH WPA Concert Hall
WHAS Savings Talk Livestocks

Produce: Weather: River Stages
WPTF Charlie Moore
WSVA Today's Almanac

WTAR Singin' Sam
2:45 EDT 1:45 EST

NBC-Betty Crocker, sketch:
WEAF WBAL KDKA WRC WGY

KYW WLW (sw 11:97)
CBS-When a Girl Marries: WABC
WCAU WCAO WHAS WJSV

WHP (sw 15:27)
NBC Paul Lavelle's Orch.: WPTF
WFIL

CBS-Romany Trail: WBIG WRVA
WBT Jack Berch's Gang
WCAM-Hollywood Varieties

WDBJ-Musical Interlude
WDEL-Classic Gems
WBFR-Song Shoppers

WFIL-Jamboree
WGH Designs in Harmony
WOR Davol Haunm, sketch

WPG-To be announced
WSM-Dept. of Agriculture
WSVA Let's Reminise

WTAR Chamber Trio Hoosier
Hot Shots
WTTIC Piano Recital

NBC Ma Perkins, sketch: WEAF

WFBR WTAR WPTF WGY
WRC WSM WMBG KYW WSB
WLW

CBS-Baseball: Philadelphia vs.
Giants: WABC
NBC-Favorite Waltzes: WJZ WBZ

WEEU WRTD WMAL KDKA
(sw 15:21:533)
WHT Carter Family

WCAU Baseball Game
WCCA To be announced
WCBM Wives Over Maryland:

WDBJ The Editor's Daughter
*WGH News
WHAS Sunshine Sue

WDEI Baseball, Brooklyn Dodgers
vs. Boston Bees
WRVA V. M. I. Centennial

3:30 EDT 2:30 EST
CBS-Swing Serenade: WBIG WPG
WCAO WHP (sw 11:83)

NBC Peppi Young's Family,
sketch: WEAF WLW KYW WSB

WBR WPTF WMBG WSM WGY
WRC WTAR
MBS-Henry Cincone's Orch.:

WBAL
WCBM Matinee Melodies
WDBJ Music by Dixon & Corino

WDEL Victor Caille, organist
WGH Dance Matinee
WHAS Visiting Ky. Industries

WSVA Rhythmic & Romance
3:45 EDT 2:45 EST

NBC Arminda Snow, songs: WJZ
KDKA WCCA WEEU WRTD

WMAL (sw 15:21:533)
CBS-Swing Serenade: WBT WDBJ
NBC-The Guiding Light, sketch:

WEAF WBFR WSM WGY KYW
WBBJ WRC WSB WTAR WLW
WPTF

MBS-Seven Men & a Maid: Orch.:
Vocalist: WBAL
*WBZ Weather News

*WFIL News
WGH On with the Dance
WRVA Sunshine Hour

WSVA V. P. A. Prgm.
4:00 EDT 3:00 EST

NBC-Backstage Wife, sketch:
WEAF WBFR WGY WDEL

KYW WRC
CBS-Console Reveries: WDBJ
WBT WPG WCAO WHP WBIG

(sw 15:27:1183)
*NBC-Club Matinee: News: WJZ
WPTF WFIL WRTD WBAL

WCCA WBZ WMML WEEU
KDKA (sw 9:53:15:21)

Mad Hatterfields, sketch: WLW
WSVA

WCBM-Texas Bill, songs
WGH Feature, Prgm.
WHAS-Betty & Bob

WRVA Sunshine Hour
*WSB Radio Headlines
WSM Jack Berch's Gang

WTAR Virginia Beach on the Air
4:15 EDT 3:15 EST

*NBC-Club Matinee: News:
WTAR WSM
*WBAL Globe Trotter

WCAM-Doc Sellers
WCBM-Lee Grant's Orch.: Musi-
cal Interlude

WGH-Movie Music
WHAS-Your Family & Mine
WLW-Life Can Be Beautiful

WPTF Master Singers
WRVA Betty & Bob, sketch
WSB-Matinee Musicale

*WSVA-Monitor News
4:30 EDT 3:30 EST

NBC-Vic & Sade, sketch: WEAF
WRC WBFR WDEL WGY KYW

5:00 EDT 4:00 EST

CBS-Blue Grass Brevities: WHP

NBC-Jimmy Oorsey's Orchestra:
WJZ WBAL WMAL WRZ WRTD
WPTF

NBC-Rhythmals Orch.: WEAF
WDEL WRC WGY WBFR KAW

One Woman Speaks: WSVA WLW
KDKA Tea Time Tunes
WCAO-Movie: Magic Carpet

WCAU-Cosmopolitans
WCCA Dance Orch.
WCBM Today's Winners

WFIL Uncle Jim
WGH Album of Favorites
WRVA But Recipe & Dances

*WSB Radio Headlines
*WSVA A Woman Looks at News
WTAR Baseball Game

*WTNJ Popular Melodies: News
5:15 EDT 4:15 EST

MBS-The Johnson Family: WBAL

NBC-Rhythmals Orch.: WMBG
WSM
CBS-Of Men & Books: WABC

WRVA WBBJ WCAO (sw 11:83)
Onscreen, by Thomas J.
Terson, A Dictionary of Aesop,

John English, by Sir William
Craigie, and of Ant &
Man, by Carl P. Houston,
will be the books returned to

deals by T. V. Smith.
KDKA Honey Rowland
WBFR Music from Maryland

WFL-Swing Session
WGH Alpha Land
WGA Markets

WHAS Melodic Rhythms
WHP Junior Town
WLW This Day is Ours

WOR-Red Navro's Orch.
WRTD Iwaino Toss with Tinka
WSB To be announced

WSVA Colista Trumbo, sop
WTNJ Birthday & Request Club
5:30 EDT 4:30 EST

NBC-Affairs of Anthony, sketch:
WMAL WMAM WBAL WSM

CBS-Stanley Hickman, songs:
WABC WBIG WHAS WCAU
WRVA

NBC-Billy & Betty, sketch: WEAF
KYW
NBC-Singing Trumpeters: WGY

WLW
KDKA Rhythmic Makers
WBZ-20th Century Serenade

WCAE Music from Blue Room
WDBJ Afternoon Melodies
WDEL Radio Revolutions

WHL Music & Community News
WGH Music on Parade
WHP Hank Rogers

WORK-Baseball Scores
WPTF Birthday Party
WRTD Ozark Mountaineers

WSB King Kimo Kalohi
WSVA To be announced
5:45 EDT 4:45 EST

NBC-Man About Town: WJZ

MBS-Dance Orch.: WOP
NBC-Dance Orch.: WBAL WSB

WRTD WPTF WLW
NBC-Little Orphan Annie, sketch:
WEAF WDEL WGY KYW WRC

WMBG WSM WBFR
CBS-So You Want to Be—:
WABC WBIG WHAS WDBJ

WRVA
*News: WIP WPG
Buck Rogers, sketch: KDKA

WOR WFL
WBZ Dance Interlude
WCAO-Varieties

WCAU-Joey Nash, songs
WCCA-Checkerboard Time
WHP-Concert Ensemble

Boys Wanted

Steady Weekly Income
FREE PRIZES
Pleasant, Easy Work

We are looking for bright, ambitious boys to sell RADIO GUIDE, the national weekly of programs and personalities, in their neighborhoods.

Send for free illustrated catalog and full details on how to get started.

Write to Al Jones, RADIO GUIDE, 731 Plymouth Court, Chicago, Ill., and give full name, full address and age. Send a post card today!

NIGHT

6:00 EDT 5:00 EST

*NBC-(News, WJZ only) Mau-
rice Spitalny's Orch.: WJZ WRTD

*CBS-Human Side of the News,
Edwin C. Hill, comm.: WABC
WHP WCAU WJAS (sw-15:27)

NBC-Our American Schools:
WEAF WRC WSM WMBG WSB
(sw-9:53)

*CBS-News: Edith Hendricks,
songs: WDBJ

*News: WIAM WBIG
The Lone Ranger, drama: WORK

WDEL
Kitty Keele, Inc., sketch: WLW
WSVA

*KDKA News: Movie Magazine
Weather
*KWW News: Little Symphony
WBAL Uncle Jack's Prgm
*WBT Dance Time: News

WFIL Sports
WGH-Ballads of Hill & Plain
★WGY-News: Musical Prgm
WIAS Weekday Devotions
WIP Music As You Like It
WJSV Melody Maiecaps
WMAL Jimmy Allen
WOR Uncle Don
WPTF Concert Melodies
WTAM Tex Owens: Weather
★WTIC News: Weather
WTNJ Sports News Time

6:15 EDT 5:15 EST
NBC-Maurice Spitalny's Orch.:
WIAM WSM
CBS-Howie Wing, sketch: WABC
WRVA WCAO WCAU WJSV
★NBC-News: WEAJ WTAM
WGY

NBC-Malcolm Claire, songs:
WMBG WFBR (sw 9.53)
Buck Rogers, sketch, WFIL WSB
★News: WJAS WMAL
KDKA Rhythm & Romance
★WBAL-Rhythm & Romance:
News
WBig Rhythm Rendezvous
WBZ-Fred Hoey Dinner Dance
★WCAJ News: Sports
WIBJ Hits & Encores
WFIL Champagne Time
WGH Headlines on the March
WIAS Herbie Koch
WIP Baseball Series
WIP Hello, Beautiful
WLW Voice of Experience
WRC Paradise Isle
WRTD Sports Parade
WSVA Make Believe Ballroom
WTIC History in the Headlines
WTNJ Dinner Music

6:30 EDT 5:30 EST
NBC-To be announced; WBZ
NBC-Prelude to Evening: WEAJ
WMBG WSB WSM WTAM WGY
WTIC (sw 9.53)
CBS-(Sports Review, WABC
only) Elm Boys WABC WJAS
(sw 15.27 11.83)

★News: WOR WOR WHP
WRC
★News: Sports: WDEL WFIL
WIP
Sports: WIAM WBAL WCAO
The Lone Ranger, WBT WPTF
WDBJ
Buck Rogers, sketch: WFBR
WRVA
KDKA Chet Smith
KYW Sports Carlon & Wayne
WBig Rhythm Rendezvous
WCAJ Figures in Brass
WCAU Sports: Bob Golden's Or-
chestra
WGH Current Hits
WIAS Sidewalk Snoopers
★WIP Sports Shots News
★WJSV News: Time Out
WLW Cherniavsky Ensemble
WMAL Tune Types
WTNJ Honor Merchants Prgm.

6:45 EDT 5:45 EST
NBC-Bill Stern, sports scraps:
WEAF
★NBC-Lowell Thomas, news ca-
sultator, WJZ WBZ WBAL
KDKA WMAL WTAM WIAM
WRTD WLW WTIC (sw 11.87)
MBS The Johnson Family: WOR
WOL
CBS-Doris Rhodes, songs: WABC
WBIG WHAS
NBC-Prelude to Evening: WOR
WMBG WCAE

Sports Review: WGY WJSV
KYW Carlon & Wayne
★WCAJ Musical Interlude, Hoosier
Hotshots: News
WCBM Rhythm Rounders: Dr.
Albert LaBarwit
WDEL Mystery Melodies
WEEU Merchandise Revue
WFBR Gen. Van Dorn's Orch.
WFIL Music As You Like It
WGH Bohemian Sports Review
WHP Don Jacobs Reed Ensemble
WIP Uncle Wip
WJAS Baron Ellitt's Orch.
WRC The Plainsman
★WRVA Rhythmic Parade: News
WSM Market Reports
WSVA To be announced

7:00 EDT 6:00 EST
NBC-Easy Aces, sketch: WJZ
WFIL KDKA WBZ WBAL
WIAM WMAL (sw 11.87)
CBS-Amos 'n' Andy: WABC
WJAS WCAO WJSV WCAU
WRVA WBT (sw 11.83) (also
at 11 pm)
NBC-Fred Waring in Pleasure
Time: WEAJ WMBG WDEL
WPTF KYW WTIC WGY WSM
WOBK WCAE WFBR WTAR
WSB WRC WTAM (also KOA
KFI at 11 pm)

★MBS-Fulton Lewis, Jr., comm.:
WOL
Sports: WLW WOR
To be announced: WSVA WTNJ
WBig Lone Ranger

WDBJ World Dances
WGH Bowling Spotlight
★WHAS News
WIP Little Brown Book
WIP Musical Memories
WRTD Around the Clock

7:15 EDT 6:15 EST
NBC-Human Nature in Action:
WEAF WMBG WRC WTIC WSM
WDEL WCAE WPTF
NBC-Mr. Keen, Tracer of Lost
Persons, drama: WJZ WMAL
KDKA WBZ WBAL WIAM
WFIL (sw 11.87)

CBS-Lum & Abner, comedy
team: WABC WCAU WJSV WBT
WRVA WJAS WCAO (also at
11:15 p.m.)
KYW Frances Carroll
★WDBJ-Anything Can Happen:
News: Sports Review
WEEU-Buck & his Buckaroos
★WGH-Headlines on the March
WGY-We Present
WIAS Howie Wing
WIP Tunes & Topics
WIP Five Star Final
WLW Front Page Parade
WOR The Answer Man
WOBK Sports
★WSB Radio Headlines
WSVA American Family Robinson
WTAM Gene & Gleno
WTAR Musical Memories
WTNJ Richard Himber's Orch.

7:30 EDT 6:30 EST
NBC-Cloutier Calling: WOR
NBC-The Revelers, male quartet:
WEAF KYW WMAL WEEU
WBZ
NBC-George Jessel's Jamboree:
WJZ

MBS-The Lone Ranger, drama:
WOR WFIL WOI WBAL
CBS-Ask-It-Basket, with Jim Mc-
Williams: WABC WJAS WJSV
WHP WBT WRVA WCAO WCAU
WIAS (sw 6.06-11.83) (also
KNX KSL at 10:30 p.m.)
★News: Sports: WFBR WSM
WPTF
KDKA Romance & Rhythm
WBig Evening Harmonies
WCAE Saxonians
WDBJ Songs at Eventide
WDEL Sports: Ringside Parade
WGH Twilight Serenade
★WGY Jim Healey, commentator
WIAM The Good Will Hour
WIP For Men Only
WLW Fred Waring in Pleasure
Time
WRC Ranch Boys
WRTD Pungelord Harmonies
WSB Emory University Prgm
★WSVA News
WTAM Jack Starr, Evening Pre-
lude
★WTAR News: Musical Interlude
Sports
WTIC Inside of Sports
WTNJ Music of the Masters

7:45 EDT 6:45 EST
NBC-Johnny Messner's Orch.:
WEAF WTIC WRC
MBS-Inside of Sports: WLW
Richard Himber's Orch. KYW
WSB WDBJ
To be announced- WCAE WSVA
WBig Business with Pleasure
WBT Woody Herman's Orch.
WEEU Wyoming Wales
WFBR Moments of Melody Did
You Know?
WGH Value Parade
WGY Twilight Trail
WIP Music for Today
WMAL Sports
WPTF Men About Rhythm
WRTD Musical Prgm
WSM Buck Rogers, sketch
WTAM Otto Thurn's Orch.
WTAR Freshest Thing in Town
★WTNJ News

8:00 EDT 7:00 EST
NBC-One Man's Family, drama:
Kathleen Wilson, Anthony
Smiths: WEAJ WIAM WRC
WTIC WFBR WGY WSM WLW
KYW WTAM WCAE WDEL
WMBG WEEU WSB (also see
Sunday program at 12:30 a.m.)
Picture of Kathleen Wilson and her
son may be found on page 5
NBC-Ransom Sherman Presents:
WJZ WRTD KDKA WPTF
WOBK (sw 11.87)
CBS-Gang Busters, anti-crime
drama: Col. H. Norman Schwarz-
kopf, WABC WBT WIAS WJAS
WRVA WJSV WCAO WCAU
(sw 6.06 11.83) (also KNX at
12 mid)
WBAL Around the Dinner Table
WBig Sports
WBig Midweek Function
WDBJ Let's Waltz
WFIL Italichants to Music, Organ
WGH Baseball Resume
WIP Wall Wirtzes' Ensemble.
WIP Camera Speaks
WIP Sunny Smile Club

Good Listening for Wednesday

Further details and stations which will broadcast these programs may be found in the adjacent program columns at the time hereunder indicated.

★ Star in program listings indicates news highlights

AFTERNOON
12:30 EDT (11:30 EST) National Farm and Home Hour. Subject: "The Atlanta Produce Market." Speakers: E. J. Rowell and W. E. Crow, both of the Bureau of Agricultural Economics, and Harry L. Brown, Assistant Secretary of Agriculture.

NIGHT
7:00 EDT (6:00 EST) Fred Waring in Pleasure Time.
7:30 EDT (6:30 EST) Ask-It-Basket with Jim McWilliams; Quiz Program.
8:00 EDT (7:00 EST) One Man's Family; Serial Drama. Picture of Kathleen Wilson and her son may be found on page 5.
8:00 EDT (7:00 EST) Gang Busters; Anti-Crime Drama. Part two of "The White Hoods of New Orleans."
8:30 EDT (7:30 EST) Hobby Lobby; Dave Elman, Interviews.
8:30 EDT (7:30 EST) Paul Whiteman's Orchestra.
8:30 EDT (7:30 EST) Tommy Dorsey's Orchestra. Eddythe Wright and Jack Leonard, vocalists.

9:00 EDT (8:00 EST) Texaco Star Theater. Ken Murray, M. C.; Ned Sparks; Frances Langford; Kenny Baker; James Wallington; Dave Broekman's orchestra. A commentary by Alexander Woolcott. This is the last program of this series for the season.
9:00 EDT (8:00 EST) Town Hall Tonight. Fred Allen and Portland Hoffa, comedians; Merry Macs; Peter Van Steeden's orchestra, Lee Bristol, sponsor of this show. will be guest tonight.
9:30 EDT (8:30 EST) Idea Mart. Arnold Maguire, NBC director, will tell some of his program ideas.
10:00 EDT (9:00 EST) Heavyweight Championship Bout. The heavyweight championship boxing bout between Joe Louis and Tony Galento, from Yankee Stadium, New York City, will be heard at this time.
10:00 EDT (9:00 EST) It Can Be Done. Edgar A. Guest, poet; Doring Sisters; Bob Trendler's orchestra.
10:00 EDT (9:00 EST) Kay Kyser's Program. Musical Quiz; Virginia Simms, Sully Mason; Harry Babbitt.

FREQUENCIES			
KDKA-980	WDBJ-930	WJAS-1290	WRTD 1500
KYW-1020	WDEL-1120	WJSV 1460	WRVA 1110
WABC-860	WEAF-660	WJZ-760	WSAN
WBAL-1660	WEEU 830	WLW-700	WCCA 1440
WBG-1440	WFBR 1270	WMAL 630	WSB-740
WBT-1080	WFIL-560	WMBG-1530	WSM-650
WBZ-WBZ-990	WGH-1310	WOL-1230	WSVA-550
WCAE-1220	WGY-790	WOR-710	WTAM 1070
WCAM-1280	WHAM-1150	WORK-1320	WTAR 780
WCAO-600	WHAS 820	WPG-1100	WTIC-1040
WCAU-1170	WHP-1430	WPTF-680	WTNJ-1280
WCBM-1370	WIP-610	WRC-950	

★WMAL District News
WOR From New York World's Fair
WPG Musical Varieties
WSVA To be announced
WTAR Commissioner of Fisheries

8:15 EDT 7:15 EST
NBC-Ransom Sherman Presents: WFIL
★WBig News
WDBJ Pinto Pete & His Ranch Boys
WGH Request Recital
WHP Richard Himber's Orch
WIP Top Tunes
WMAL Intermezzo
WSVA To be announced
WTAR Salon Orch.

8:30 EDT 7:30 EST
MBS-Concerts du Chalet: WOR
WOL
An open air concert from Mount Royal, Montreal, featuring an 80-piece symphony orchestra, directed by Jean Marie Brondel.
CBS-Paul Whiteman's Orch.: Joan Edwards, The Modernites; Clark Dennis, tenor; WABC WJSV WHP WDBJ WJAS WPG WBT WCAU WBig WCAO WRVA (sw 11.83) (also at 11:30 pm)
NBC-Tommy Dorsey's Orch.; Eddythe Wright, Jack Leonard; WEAJ WRC WTAR WPTF WFBR WTIC WMBG WLW WSM KYW WGY WSB WCAE WDEL WTAM (sw 9.53) (also KFI KOA at 11:30 pm)
NBC-Hobby Lobby; Dave Elman; Harry Sabet's Orch.: WJZ WBZ KDKA WFIL WIAM WMAL WBAL WORK (sw 11.87)
WGH The Scorekeeper
WHAS Your Favorite Hymn
WIP-It's a Fact
WRTD Brigadiers
WSVA Twilight Serenade
8:45 EDT 7:45 EST
CBS-Paul Whiteman's Orchestra (sw 11.83)
WGH-The Old Refrains
WHAS-Dance Orch.
WRTD Voice of Labor
9:00 EDT 8:00 EST
NBC-Horse & Buggy Days: WJZ WMAL WRTD KDKA WBAL WBZ (sw 11.87)
CBS-Texaco Star Theater; Ken Murray, m.c.; Frances Langford; Ned Sparks; David Broekman's Orch.: WABC WJSV WBT WJAS WIAS WCAO WCAU WBig WRVA WDBJ WHP WPG (sw 6.06-11.83)
For one of Hollywood's great "Mel-tywood Showdown" in every issue of Radio Guide
NBC-Town Hall Tonight; Fred Allen, Portland Hoffa; Merry Macs; Harry von Zell; Peter Van Steeden's Orch.: WEAJ WFBR WTIC KYW WRC WTAM WCAE WPTF WLW WSM WGY WDEL WMBG WSB (sw 9.53) (also KOA KFI at 12 mid)

WEDNESDAY June 28

WGH-Moods in Rhythm
WIAM To be announced
WIP-Old Time Melodrama
WMAL Crank Handle Knights
★WOR-Gabriel Heatter, news
WORK Rev. G. E. Lowman
WTAR-Information, Please

9:15 EDT 8:15 EST
NBC-Horse & Buggy Days: WBAL
MBS-Stop, Look & Listen: Ed-
win C. Hill. WOR WOL
★WGH-The News Review
WMAL Intermezzo

9:30 EDT 8:30 EST
NBC-Idea Mart WJZ WMAL
WORK WRTD KDKA WHAM
WBZ (sw 11.87)
MBS-Music by Faith: WOL WOR
WBAL The Green Hornet
WHL Sunny Smile Club
WGH-Value College of Fun
WIP-Federal Rittenhouse String
Ensemble
WTAR Calling All Cars

9:45 EDT 8:45 EST
WBAL-Dance Orchestra
WFIL Woodside Park Auditions
10:00 EDT 9:00 EST
CBS-Wanda Dean: WRVA WJSV
WBig WBT

CBS-It Can Be Done; Edgar A.
Guest; Doring Sisters; Bob Tren-
dler's Orch.: WABC WCAU
WHP WJAS WCAO WHAS (sw
11.83)
NBC-Kay Kyser's Prgm.: WEAJ
WCAE WTIC WMBG KYW WRC
WLW WTAR WPTF WSM WSB
WGY WIAM WORK WDEL
WFBR WTAM (sw 9.53)
NBC-Heavyweight Championship
Bout: WJZ WBAL WRTD WBZ
WMAL KDKA (sw 11.87)

WIBJ-Studio Party
WFIL Kileen Organ Recital
WGH Sweet & Swing
WIP C'mon 'n' Dance
WOR Raymond Gram Swing
WPG Concert Hall
10:15 EDT 9:15 EST
CBS-Albert Warner: WRVA WBT
WJSV WBig

MBS-Detective O'Malley: WOR
WGH Old Refrains
10:30 EDT 9:30 EST
CBS-To be announced: WABC
WJAS WRC WJSV WPG WIAS
WCAO WDBJ (sw 6.06-9.65)
MBS-Music Counter: WOL WOR
WRVA

NBC-Public Interest in Democ-
racy: WJZ WMAL WBZ WBAL
WRTD
KDKA Music You Want
WGH Richard Himber's Orch.
WBT Novelty
WCAU Alan Scott
★WFIL News
WGH Danceland Villa
WHP The Sound Stage
10:45 EDT 9:45 EST
WDBJ Dance Music
WBT Variety Prgm.
WCAU Summer Serenade
WFIL Presidential Cabinet Inter-
views
★WIP News

11:00 EDT 10:00 EST
CBS-Amos 'n' Andy: WIAS
(also see 7 pm)
★CBS-News: WABC
NBC-Milt Herth Trio: WMAL
WRTD
★NBC-(News, WJZ only) Fred
Waring's Orch.: WJZ WBAL
★NBC-Barry Winton's Orch.:
News: WEAJ WTAR WDEL

11:15 EDT 10:15 EST
NBC-Lawrence Welk's Orchestra:
WORK WPTF WTAR WRTD
KDKA
CBS-Charles Baum's Orchestra:
WABC WJAS WPG WDBJ WHP
WBig WCAU
CBS-Lum & Abner: WIAM (also
see 7-15 p.m.)
NBC-Fred Waring's Orch.: WTIC
WCAE WMBG (sw 9.53)
MBS-Freddy Martin's Orchestra:
WOL
Music You Want: KYW WDEL
WGY WBZ
WBT-Sports News & Reviews
WCAO-Spotlight Review
WFIL Larry Foton's Orch.
WGH-Musical Workshop
WJSV-Streamline Interlude
Baseball Scores
WLW-This Is the Fair
WMAL-Dixie Harmonies
WOR Ted Fio Rito's Orch.
WRC Starlight Roof
WRVA Spiritual Singers
★WSB Radio Headlines
WSM-The World to Revue
WTAM Harbor Lights

11:30 EDT 10:30 EST
CBS-Jan Garber's Orch.: WABC
WJSV WJAS WCAU WHP WPG
WDBJ WBig (sw 9.65)
CBS-Paul Whiteman's Orch.:
Clark Dennis, tenor: WIAS (also
see 8:30 pm)
NBC-Vincent Lopez' Orch.: WEAJ
WTIC WRC (sw 9.53)
NBC-Richard Himber's Orch.:
WJZ KDKA WFIL WTAR
WRTD WORK WIAM WPTF
WBAL
MBS-Griff Williams' Orch.: WOL
WBT Carolina Radio Forum
WCAE Benny Burton's Orch.
WFBR Moonlight Serenade
WGH Your Announcer Entertains
WLW Mr. District Attorney
WMAL Bankage Talking
WOB Larry Clinton's Orch.
WSB Welcome South, Brother
WSM Good Will Hour
WTAM Russ Morgan's Orch.
12:30 EDT 11:30 EST
NBC-Lights Out, mystery drama:
WEAF WTAM WTIC



**GOVERNMENT
JOBS**
\$1260 to \$2100 Year
TO START

Men-Women
Many appointments
each year
Get ready
immediately
Common educa-
tion usually
sufficient
Mail
Coupon
Today-SURE.
Name
Address

FRANKLIN INSTITUTE
Dept. M189,
Rochester, N. Y.
Rush FREE list of U. S. Govern-
ment big pay dependable JOBS,
32-page book describing salaries,
hours, work. Tell me how to qualify
for examinations.

THURSDAY

June 29

MORNING

8:00 EDT 7:00 EST
 NBC-Earbenders, Soloists & Orchestra: WJZ
 *CBS-Oddities in the News: Have You Forgotten? Ruth Brine, talk: WABC (sw-21.57)
 NBC-Gene & Glenn: WEAFF WSB WMBG (sw-21.55)
 Musical Clock: KYW WRVA WBZ WCAO WGH WDEL WDBJ Family Prayer Period: WSAV WLW
 *KDKA News: Musical Clock
 WBAL-Around Breakfast Table
 WBIG-Morning Matinee
 WBT Alarm Clock
 WCAU Benson & Marr
 WCBM Good News
 WEEU-Around Breakfast Table
 WFIL The Timekeeper
 WGY-Morning Merry Go Round
 WHAS-Asbury College Devotions
 *WHP-Alarm: Music: News: Tune
 WIP-Show Boat
 WMAL-Today's Prelude
 *WOR News
 WORK-Morning Music Box
 WPG-South Jersey 4-H Club Camp Prgm.
 WPTF Charlie Monroe
 *WRC-News: Gordon Hittentmark
 WRTD Time Teller
 *WTSN News: Radio Reporter
 WSM Early Morning Melodies
 WTAR Musical Calendar
 *WTNJ News: Treasure Chest

8:15 EDT 7:15 EST
 NBC-Hi Boys: WEAFF (sw-21.5)
 CBS-Bob Byron, songs: WABC (sw-21.57)
 NBC-Vocal Vogues: Radio City Four: WJZ WRD
 KDKA Doctor Sunshine
 WBT The Rangers
 WCAU Mark Dawson, songs
 WCBM-Morning Melodies
 WEEU-Morning Devotions
 WFIL Mr. Van's Caravan
 *WIP-News
 WLW-Farm News
 WOR Red River Dave: Oddities: From Moo to You
 WPG Baptist Church Service
 WPTF Evangelistic Club
 *WSB Radio Headlines
 WSAV Breakfast Club

8:30 EDT 7:30 EST
 NBC-Do You Remember?: WEAFF WSB (sw-21.5)
 NBC-Dick Leibert, organist: WJZ
 CBS-Boy and Girl Next Door: WABC (sw-21.57)
 NBC-Swing Serenade: WFIL
 Musical Clock: WBT WBZ KDKA
 WBAL-Around the Breakfast Table
 *WCAU-News: Musical Clock
 WCAU-Young Dr. Malone
 WDEL Cousin Lee
 WEEU Friendly Club
 WGH-Morning Gospel Hour
 WGY The Ranch Boys
 WHAS Early Morning Jamboree
 WIP Eight Bells & All's Well: Domestic Help Service
 WJSV Magic Carpet
 WLW-Kentucky Girls & Guest Artist
 WMAL-Station PDS Presents
 WOR-Your World's Fair Reporter
 WORK-Owen & King
 *WPG-News: Musical Clock
 *WPTF Sun Dial: News

8:45 EDT 7:45 EST
 NBC-To be announced: WJZ
 NBC-Do You Remember?: WSAV
 CBS-Arch McDonald, baseball talk: WABC (sw-21.57)
 KDKA-Organ Reveries
 WBIG-Morning Melodies
 WBZ The Woman Buys
 WCAO Kiddee Club
 WCAU The Song Shop
 WFBR Ralph Powers Prgm.
 *WFIL-News
 WGH-Calendar of Events: Resume
 WGY-Market Basket
 WJSV-Arthur Godfrey
 WLW Opportunities for Men
 Happy Hal O'Halloran & Late Harkness
 WOR-The Goldbergs, sketch
 WPTF Sun Dial
 WRD-Two Wranglers
 *WRVA Musical Clock News
 *WSM-News: Sunrise Reflections
 WTNJ Rev. David L. Codrington

9:00 EDT 8:00 EST
 CBS-Richard Maxwell, tr. & philosopher: WABC WHP WPG WBIG WRVA WDBJ (sw-21.57)
 *NBC-News: The Woman of Tomorrow: WJZ
 *NBC-News: Happy Jack, songs: WGY
 *NBC-News: Women in the News: WEAFF
 *NBC-News: Breakfast Club: WRTD WSAV WFIL (sw-21.5)
 *News: WSAV WTNJ
 KDKA Shopping Circle
 KYW-Morning Varieties
 WBAL-Story Behind the Headlines
 *WBT Reporter, News: Musical Clock
 *WBZ-News: Miltred W. Carlson As You Like It
 WCAU-Late Risers Musical Clock
 WCAU Today's Shopping News
 WCBM-Playground Athletics
 League Talk: Morning Glories
 *WDEL News: Daily Devotions
 WGH Musical Clock
 *WJSV News: Arthur Godfrey
 WLW Time to Shine
 WOR-Betty & Buddy, songs & patter
 WORK Morning Devotions
 WPTF Simon Sam
 *WRC-News: Gordon Hittentmark
 *WSB-News: Penelope Penn
 WSM-Golden West Cowboys
 *WTAR-News: Time Service: Prgm. Resume

9:15 EDT 8:15 EST
 NBC-Band Goes to Town: WEAFF KYW WMBG WGY WLW
 *NBC-Breakfast Club: News: WPTF
 CBS-Morning Moods: WABC WPG WCAU (sw-21.57)
 *News: WFBR WLW WSB
 Morning Devotions: WDBJ WHP
 KDKA Linda's First Love, sketch
 WBAL-Around the Breakfast Table
 WBIG Morning Matinee
 WBT Your Favorite Band
 WFIL-Keep Fit to Music
 WOR-The Syncopators, music
 WRVA Tobacco Tags
 WSM-Time to Shine
 WSAV-Musical Clock
 WTNJ It's a Fact

9:30 EDT 8:30 EST
 CBS-Morning Moods: WRVA
 CBS-Manhattan Mother, sketch: WABC WCAU
 NBC-Breakfast Club: WJZ WBZ WSM WORK WPTF

9:45 EDT 8:45 EST
 NBC-The Family Man: WEAFF WDEL WMBG
 KDKA The Editor's Daughter
 KYW Dixie Lee
 WBT Your Gospel Singer
 *WDBJ Bulletin Board News
 WEEU Horseshoe Mike & Cowboy Joe
 WFBR Ralph Powers
 WFIL The Career of Alice Blair
 WGH Hits & Encores
 WGY Kitty Keene, sketch
 *WHAS News
 WHP-Mary Fountain, organist
 WIP-Evangelist Glenn Davis
 WJSV-Magic Carpet
 WLW Boone County Caravan
 WMAL Earl Godwin
 WOR The Career of Alice Blair
 WPG Morning Melodies
 WSR Morning Hymnal

9:45 EDT 8:45 EST
 NBC-Cadet's Quartet: WMBG WDEL WSB
 CBS-Console Overtures: WBIG
 NBC-Edward MacHugh, Gospel Singer: WEAFF WLW WBAL WBZ WGY KDKA KYW WRC (sw-15.21)
 CBS-Bachelor's Children, sketch: WABC WCAU WHAS WJSV
 WBT Woman's World: Martha Dulin
 WDBJ The Record Album
 WFIL Interlude: Traveling News Bureau
 WGH-Calendar of Events
 WHP-Vic & Sade
 WMAL Jack Foy
 WOR Women Make the News
 WRVA Music Box
 WTNJ-Betty Trent

10:00 EDT 9:00 EST
 MBS-To be announced: WOL WOR
 CBS-Pretty Kitty Kelly, sketch: WABC WJSV WRVA
 NBC-Central City, sketch: WEAFF WFBR WRC WGY KYW WSM WSB WLW WDEL
 NBC-Story of the Month, sketch: WJZ WORK WMAL WRD
 KDKA Your Family & Mine
 WBAL-Career of Alice Blair
 WBIG Willie Parsen
 WBT-Betty & Bob
 WBZ-Home Forum
 *WCAU News: Vass Family
 WCBM String Trio
 WDBJ Mary Daily, the personal shopper
 WEEU-Bailey Gass' Country Gentlemen
 WFIL Victor H Lindlahr
 WGH-Gladys Lyle, organist
 WHAS-Jackson Family
 *WHP-News: Donald Novis, tr.
 WIP-Jane King
 WPG-Home Hour
 WPTF For Women Only
 *WSAN News: Dance Interlude
 WSAV Morning Melodies
 WTAR Church of the Air

10:15 EDT 9:15 EST
 MBS-Paul Allison, poems; organist: WLW
 NBC-John's Other Wife, sketch: WEAFF WDEL WGY WFBR KYW WRC
 Pictures and review on page 10.
 NBC-Josh Higgins of Finchville, sketch: WJZ WBAL KDKA WORK WMAL WRD WSAV WSB (sw-15.21)
 CBS-Myrt and Marge, sketch: WABC WJSV WHAS WDBJ WCAU WRVA WCAO WBT WIP
 WBIG-Sons of the Pioneers
 WGH-Langworth Feature Prgm.
 *WOR Raymond Gram Swing, comic
 WSM-To be announced
 WSAV-Paul Allison, poems
 WTAR-The Gospel Singer
 WTNJ-Listen to the Rhythm

10:30 EDT 9:30 EST
 NBC-Originalities: WJZ WORK KDKA WBZ WBAL WLW WSM WMAL (sw-15.21)
 CBS-Hilltop House, sketch: WABC WRVA WDBJ WHAS WCAO WCAU WJSV WHP WBT
 NBC-Just Plain Bill, sketch: WEAFF WDEL WGY WFBR KYW WRC
 MBS-Melody Strings: WOL WFIL
 *News: WBIG WIP
 WCBM-Your Body, Your Health
 WEEU-Melody Shoppers
 WGH-Morning Gospel Hour
 WOR Alan Courtney's Gloomchasers
 WPG Happy Birthday
 WPTF Your Family & Mine
 WRTD Around the Clock
 WSAV-Doc Sellers
 WSB Shopping News
 WSAV-Hollywood on Parade
 WTAR Musical Interlude: People You Should Know

10:45 EDT 9:45 ES
 NBC-Houseboat Hannah, sketch: WLW KDKA (sw-15.21)
 CBS-Clyde Barrie, bar.: WBIG
 CBS-Stepmother, sketch: WABC WCAU WCAO WHAS WJSV
 NBC-Woman in White, sketch: WEAFF WMBG WRC KYW WGY WDEL WFBR WPTF WTAR
 NBC-Breen and de Rose: WJZ WSAV WMAL WBAL
 WBT Hymns of All Churches
 WBZ Dixieland Band
 *WCBM News Bulletins
 WDBJ American Theatre Organ Melodies
 WDEL With the Masters
 WEEU Ma Perkins, sketch
 WFIL-Woman of the Hour
 WGH-Mary Lee Taylor
 WHP-Kitty Keene, sketch
 WIP-Mrs. G. W. Ballard
 WORK-Frank Renault, organist
 WRVA Rhythmites
 WSB-Enid Day, shopping talk
 WSM Claude Sharpe
 WSAV This Day is Ours

11:00 EDT 10:00 EST
 CBS-Mary Lee Taylor: WCAO WHAS WDBJ WBIG WRVA WCAU WJSV WBT WJAS
 NBC-Viennese Ensemble: WORK WPTF WRD WTAR WSB
 *CBS-Captivators, songs: WABC
 NBC-Story of Mary Marlin, sketch: WJZ KDKA WBAL WBZ WMAL WEEU (sw-15.21)
 NBC-David Harum, sketch: WEAFF WRC WDEL KYW WGY WFBR
 MBS-Charles Freshwater's Band: WOL
 WCBM Fair Isles
 WFIL Music & Community News
 WGH Organ Recital
 WHP-Young Dr. Malone
 WIP-It's a Fact
 WLW Linda's First Love
 WOR-New Jersey Federal Symphony Orch.
 *WSAN News: German Hour
 *WSM News
 WSAV Ma Perkins

11:15 EDT 10:15 EST
 CBS-Scattergood Baines, sketch: WABC WHAS WDBJ WRVA WBT WJSV WCAO WCAU
 NBC-Vic & Sade, sketch: WJZ WLW WMAL WBZ KDKA WSB WBAL (sw-15.21)
 NBC-Lorenzo Jones, sketch: WEAFF WRC WFBR KYW WGY WDEL
 NBC-Alan Courtney's Gloomchasers: WOL
 WBIG Singin' Sam
 WCBM Air Conditioned, talk: "Slend O'Form"—Dr. Albert L. Borwit
 WEEU-Melody Shoppers
 WFIL At Home with Ruth Elliot
 WHP-Meet Miss Julia
 WIP Women in the News
 WPG Harold Stephens & Orch.
 WRD Weather: Lost & Found: Police Reporter
 WSB Mrs. Robin Wood
 WSM-Tunes of the Day: Woman's Bureau of the Air
 WSAV-Gospel Singer

11:30 EDT 10:30 EST
 NBC-Young Widder Brown, sketch: WEAFF WDEL KYW WGY WRC WFBR
 NBC-Vagabonds: WMAL WSM WORK WRD WPTF WFIL
 NBC-Pepper Young's Family, sketch: WJZ WBAL KDKA WORK WEEU (sw-15.21)
 MBS-Keep Fit to Music with Wallace: WOR WOL
 CBS-Big Sister, sketch: WABC WCAU WHAS WRVA WDBJ WCAO WJSV WHP WBT
 WBIG-Radio Spotlight
 WBZ-Weather Report: Musicale
 WCBM Jack Rohr's String Trio
 WGH-Jefferson Ave. Merchants' Prgm.
 WIP-Midday Melodies
 WLW-Career of Alice Blair
 WPG-Variety Prgm.
 WSB Heart of Julia Blake
 WSAV Musical Merry Go Round
 WTAR-Markets: Musical Interlude: Geiger & Strauss

12:00 EDT 11:00 EST
 CBS-Clara Wright Smith: WABC WJSV WCAO WBIG
 NBC-Luigi Romanelli's Orchestra: WEAFF KYW WRC WOB
 NBC-Southernaires: WJZ WMAL WBAL WFIL WEEU WRD WSM
 MBS-Manhatters: WOL WOR WLVA WGH
 Jack Berch's Gang: WFBR WHP WHAS
 *KDKA News: Weather, Temp
 WBT Young Dr. Malone
 *WBZ News: Mildred W. Carlson: Noonday Review: Stocks
 WCAU Dolores O'Neill
 WCBM Heart and Home Service
 WDBJ-Swing Your Partner
 WDEL Noonday Express
 WGH Music with the Masters
 *WGY Musical Interlude: Markets: News
 WIP-Christian Science Lecture
 WLW Editor's Daughter
 WPG-Melody Parade
 WPTF Milky Way
 WSAV Organ Melodies
 WTAR-I Love A Mystery

12:15 EDT 11:15 EST
 NBC-The O'Neils: WEAFF KYW WGY WLW WRC
 CBS-Her Honor, Nancy James: WABC WCAO WBT WJAS WJSV WCAU WHAS
 NBC-Battle Axton, tr. (News, WJZ only): WJZ WPTF WMAL WSM WFIL WLW WRD (sw-15.33)
 MBS To be announced: WRVA WOL WGH
 *News: WDEL WORK
 KDKA Rose Bits
 WBAL Happy Johnny
 WBIG Our Neighbors
 WBZ Stock Quotations
 WDBJ Linda's First Love
 WFBR Lew White, organist
 WHP Robert Hood Bowers Band
 WIP Jack Dawson, songs
 WOR Jack Berch
 WSAV Singin' Sam
 WSB Mrs. Robin Wood
 WSAV Carl Zigler, bar.
 WTAR Your Family & Mine

12:30 EDT 11:30 EST
 CBS-Romance of Helen Tient, sketch: Virginia Clark: WABC WHAS WJSV WCAO WCAU
 NBC-Nat'l Farm and Home Hour: WJZ WRD WSB KDKA WBZ WPTF WMAL WSAV WTAR WBAL WORK WSM (sw-15.21)
 NBC-Frontiers of American Life: WEAFF WMBG
 *News: WIP WHP WOR
 KYW Happy Clarks
 WBIG Betty Lou's Quiz Prgm.
 WBT Vic & Sade
 WCBM Luncheon Music
 WDBJ-The Gospel Singer
 WDEL Noonday Express
 WEEU-The Newlyweds
 WFBR The Open Window
 *WFIL-News: Store Notes
 WGH Luncheon Lyrics
 WGY Farm Paper of the Air
 *WLW-News: Livestocks: River: Weather: Grain Reports
 WPG-Melody Parade
 *WRVA Cross Roads Symphony: News
 WSAV Rural Rhythm

12:45 EDT 11:45 EST
 MBS-String Orchestra: WOL
 CBS-Our Gal Sunday, sketch: WABC WHAS WCAO WJSV WCAU
 CBS-Madison Ensemble: WBIG
 NBC-Nat'l Farm & Home Hour: WLW
 *NBC-News: WEAFF
 *News: WEEU WCBM
 *KYW-News: Music at Midday
 WBT I Love a Mystery
 WDBJ Road n' Life
 WFBR Deacon & His Plainsmen
 WFIL Luncheon Rendezvous
 WGH The Woman's Hour
 WHP Luncheon Dance Music
 WIP It's a Fact
 WOR Cannymers' Quiz Club

1:00 EDT 12:00 EST
 CBS-The Goldbergs, sketch: WABC WJSV WCAO WCAU WRVA WHAS WBT WHP

2:00 EDT 1:00 EST
 NBC-Betty & Bob, sketch: WEAFF WIC WGY KDKA WLW KYW WBAL (sw-11.87)
 CBS-Doc Barclay's Daughters: WABC WDBJ WCAO WCAU
 NBC-Rakov's Orch.: WJZ WSAV WSM WRD WMAL WORK WEEU
 MBS-Ginsburgh Concert Orch.: WFIL
 WBIG-One O'Clock Jump
 WBT Farm Features
 WCAV Wiley Mission
 WCBM Polish Hour
 WDEL Cousin Lee
 *WFBR News & Views

AFTERNOON

BOYS WANTED

We are looking for bright, ambitious boys to sell **RADIO GUIDE**, the national weekly of programs and personalities, in their neighborhoods. Write to Al Jones, **RADIO GUIDE**, 731 Plymouth Court, Chicago, Ill., and give full name, full address and your age. Write immediately.

WGII Yesterday's Memories
★WHAS News
★WIIP-News of Pennsylvania
Lukewala's Royal Hawaiians
WJSV-Sunshine Report
WOR-Martha Deane
WPTF-Carolina Farm Features
WSB-Crossroads Folkies
WSVA-Salt & Peanuts
WTAR-Suffolk on the Aic

2:15 EDT **1:15 EST**

MBS-John Agnew, organist: WGII
CBS-Life & Love of Dr. Susan, sketch: WABC WCAU WDBJ
WBT WRVA WCAO WJSV WIIP
WHAS (also at 5-15 p.m.)

NBC-Arnold Grimm's Daughter, sketch: WFAE KDKA WBAL
KYW WRC WGY WLW (sw-11.87)

WBIG-Swing Interlude
WFIL-Traveling News Bureau
WPTF NounTime Melodies

2:30 EDT **1:30 EST**

NBC-Valiant Lady, sketch: WFAE
WRC KYW KDKA WGY WLW
WBAL (sw 11.87)

NBC-Light Opera Selections:
WJZ WRTD WMAL WBZ WSAN
(sw-15.33)

CBS-Your Family & Mine:
WABC WDBJ WCAO WBIG
WCAU WRVA WBT WJSV

★News: WFBR WSM
WCBM Czech-Slovak Hour
WFIL Classic Gems
WEEU-Afternoon Melodies
WFIL Bessie V. Hicks Players
WGH-Afternoon Popular Revue
WHAS Savings Talk: Livestocks:
Produce: Weather: River Stages
WHIP-Organ Melodies
WORK-Owen & King
WPTF-Strietmann Streetman
WSVA Today's Almanac
WTAR Singin' Sam

2:45 EDT **1:45 EST**

NBC-Hymns of All Churches:
WFAE WBAL KDKA WRC KYW
WGY WLW (sw 11.87)

CBS-When a Girl Marries, sketch:
WABC WCAO WCAU WHAS
WJSV WHP

CBS-Mellow Moments: WBIG
WRVA WHP

WBT Donald Davis, songs
★WDBJ-Musical Interlude: News
WFBR-Maria's Magic
WFIL-Jack's Jamboree
WGII-Current Hit Review
★WIIP-News

WDR David Harum, sketch
WPG-Worlds & Music
WPTF Melody Time
WSM-Dept. of Agriculture
WSVA Let's Renounce
WTAR-Waltz Time: Vass Family

3:00 EDT **2:00 EST**

NBC-Oance Orch.: WJZ WMAL
WBZ WORK WSAN (sw 15.33)

CBS-According to Hoyt: WABC
CBS Army Band: WHP WRVA
WBII (sw-11.83)

NBC-The Story of Mary Marlin,
sketch: WFAE WLW WRC WSM
WMBG WPTF WFBR WTAR
WSB WGY KYW

Baseball Game: WFEU WPG
KDKA-Home Forum
WBAL-Afternoon Show
WBT Ma Perkins
WCAM Something of Everything
★WCAO-News: Spotlight Review
WCAU Women's Club of the Air
★WCBM News Bulletins
WDBJ-Singin' Sam
WFIL-Nora Showen, songs
WGH-Concert Miniatures
WHAS College of Agriculture
WHP Baseball Game
WIP Sports Jamboree
WJSV Career of Alice Blair
WOR-The Hitmakers
WPG-Baseball: Athletics vs. Boston
WRTD-Musical Madness
WSVA-Relax & Listen

3:15 EDT **2:15 EST**

NBC-Oance Orch.: KDKA

NBC-Ma Perkins, sketch: WFAE
WRC WSB WGY WMBG WPTF
KYW WSM WLW WFBR WTAR

CBS-Grand Slam Revue: WRTD

CBS-Baseball: Giants vs. Boston:
WABC

MBS-Gayle Gaylord: WOR

WBT Carter Family
WCAI-Baseball, Boston vs. Ath
Lites

WCBM Wings Over Maryland
WDBJ-The Editor's Daughter
WFIL-Dancer Time
★WGII News
WHAS-Sunshine Sur

★WJSV News: Rhythm & Romance

3:30 EDT **2:30 EST**

CBS-Walberg Brown Strings:
WCAO WDBJ WBIG WRVA
WHP (sw 11.83)

MBS-Henry Cincione's Orch.: WOR

NBC-Pepper Young's Family,
sketch: WFAE WFBR WTAR
WPTF WSB KJV WSM WMBG
WGY WRC WLW

NBC-Hoosier Hop: WJZ WRTD
KDKA WORK WBAL WMAL
WSAN (sw-15.33)

WBZ-What's the Answer?
WCBM Brezee & Barney
WDEL Organ Melodies
WGII-Dance Matinee
WHAS Dance Orch.
WIP-Sports Results: Betty Jo,
songs
WSVA-Rhythm & Romance
WJSV Elinor Lee

3:45 EDT **2:45 EST**

NBC-The Guiding Light, sketch:
WFAE WTAR WFBR WMBG
KYW WPTF WSM WRC WGY
WLW WSB

CBS-Walberg Brown Strings:
WBT WRVA

MBS-Leo Freudberg's Orch.: WOR

★WBZ Weather: News
WCBM Matinee Melodies

★WFIL-News
WGII-On With the Dance
WHAS-Planning Your Career

WIP-Sports Results: Sylvia
Sheaer, songs
WSVA WPA Prgm.

WTAR Wm. Robert & Elsie Har-
din Vass Family

4:00 EDT **3:00 EST**

NBC-Backstage Wife, sketch:
WFAE KYW WGY WRC WDEL
WTAR WFBR

CBS-LeBrun Sisters: WIIP WBIT
WBT WCAO WDBJ WRVA (sw
11.83)

NBC-Sunbrite Smile Parade
WJZ WBAL WFIL WMAL WBZ
(sw-9.53)

NBC-Oreams Come True: WPTF
Mad Hatterfields, drama: WLW
WSVA

KDKA-Tea Time Tunes
WCBM-Texas Bill, songs
WGII-Feature Prgm.

WHAS Betty & Bub
WIP-Three Merry Men: Sports
Results
WJSV Baseball Game

WORK-Swing Session
WRTD To be announced
WSAN Tea Time Melodies

★WSB Radio Headlines
WSM Future Tunes
WTAR Rural Free Delivery

4:15 EDT **3:15 EST**

CBS-Ray Bloch's Varieties: WDBJ
WCAO WBIG WHP (sw-11.83)

NBC-Stella Dallas, sketch: WFAE
WGY WSM WFBR WDEL WRC
KYW WSB

MBS-Moods in Music: WLW
WRVA WOR

WBT Baseball: New York vs.
Washington
★WCAM News
★WCBM Monitor News

WEEU-Dance Music
★WGII-Headlines on the March
WHAS Hymns of All Churches
WSVA Gems of Melody

4:30 EDT **3:30 EST**

NBC-Rhythm Auction: News:
WJZ WMAL WBZ WRTD WSM
KDKA WORK WSAN (sw-9.53)

NBC-Vic & Sade, sketch: WFAE
WRC KYW WDEL WGY WFBR

MBS-Two Keyboards: WOR

★WBAL Globe Trotter
WCAM Doc Sellers

WCBM Lee Grant's Orch.: Musi-
cal Interlude

WGII-Movie Music
WHAS-Your Family & Mine

WIP-Lee Grant's Orch.
WLW Life Can Be Beautiful

WPTF Aloha Land
WRVA Betty & Bub

WSB Matinee Musicale
★WSVA Monitor News

WTAR Tidewater Music

4:45 EDT **3:45 EST**

★NBC-Rhythm Auction: News:
WBAL WPTF

MBS-Talk by Edward F. Lindley:
WOR

CBS-Deep River Boys: WBIG
WCAO WDBJ WRVA (sw 11.83)

NBC-Midstream: WFAE WLW
KYW WGY WRC WDEL WFBR
WMBG

WCAJ-Betty Jo, songs
WGII-Young People's Church
WHAS-Deep River Boys
WHP-Farmers' Service Prgm.

★WIIP-News
WSM-On the Aic Today
WSVA Variety Time
WTAR Ocean Melodies

5:00 EDT **4:00 EST**

CBS-Genevieve Rowe, sop.: WDBJ
WBIG WHAS WRVA (sw 11.83)

NBC-Jimmy Dorsey's Orchestra:
WJZ WMAL WBZ WBAL WPTF
KDKA WORK WSAN

KDKA Tea Time Tunes
WBZ Variations on Syncopation
WCAU Music from Blue Room

CBS-Outdoors with Bob Edge:
WCAO WHP WRVA WHAS
WBIG (sw-11.83)

WCAU-Tea Time Tunes
WBZ Variations on Syncopation
WCAU Music from Blue Room

Good Listening for Thursday

Further details and stations which will broadcast these programs may be found in the adjacent program columns at the time hereunder indicated

★ Star in program listings indicates news highlights

AFTERNOON

12:30 EDT (11:30 EST) National Farm and Home Hour.

Subject: "Livestock Shipping Losses." Speaker: Dr. C. O. Lowe of the Bureau of Animal Industry. Subject: "The Spring Report on the Pig Crop." Speaker: E. J. Rowell of the Bureau of Agricultural Economics.

4:00 EDT (3:00 EST) Sunbrite Smile Parade. Variety program with Ransom Sherman.

NIGHT

7:00 EDT (6:00 EST) Fred Waring in Pleasure Time.

7:15 EDT (6:15 EST) Matty Malneck's Orchestra.

7:30 EDT (6:30 EST) Goldman Band Concert. Edwin Franko Goldman, conductor.

7:30 EDT (6:30 EST) Joe E. Brown, Comedian. Gill and Demling, Margaret McCrae, and Harry Sosnik's orchestra.

8:00 EDT (7:00 EST) Kate Smith's Songs and Variety. Abbott and Costello, comedians; Aldrich Family; Ted Straefer Chorus; Jack Miller's orchestra.

8:00 EDT (7:00 EST) Rudy Vallee's Variety Program.

9:00 EDT (8:00 EST) Major Bowes' Amateur Hour.

9:00 EDT (8:00 EST) Good News of 1939; Comedy and Music. Robert Young, M. C.; Frank Morgan; Fannie Brice (Baby Snooks); Tony Martin, tenor; Meredith Willson's orchestra. This is the last broadcast of this series for the season.

10:00 EDT (9:00 EST) Kraft Music Hall. Bob Burns, M. C.; Music Maids; Pat Friday, singer; Ken Carpenter; John Scott Trotter's orchestra. Guest: Irene Jessner, concert soprano.

10:00 EDT (9:00 EST) Lewisohn Stadium Concert. New York Philharmonic orchestra, Alexander Smallens will be the conductor.

Music detail on this program may be found on page 19, column 2.

FREQUENCIES

KOKA 980	WOBJ-930	WJAS-1290	WRTD-1500
KYW-1020	WDEL-1120	WJSV-1460	WRVA-1110
WABC-860	WFAE-660	WJZ-760	WSAN
WBAL-1060	WEEU-830	WLW-700	WCBA-1440
WBIG-1440	WFBR-1270	WMAL-630	WSB-740
WBZ-WBZA-990	WFIL-560	WMBG-1530	WSM-650
WCAE-1220	WGH-1310	WOL-1230	WSVA-550
WCAM-1280	WGY-790	WOR-710	WTAM-1070
WCAO-600	WHAM-1150	WORK-1320	WTAR-780
WCAU-1170	WHAS-820	WPG-1100	WTIC-1040
WBT-1080	WHP-1430	WPTF-680	WTNJ-1280
WCBM-1370	WIP-610	WRC-950	

NBC-Glenn Miller's Orch.: WFAE WFBR WRC WGY WDEL KYW WMBG

One Woman Speaks: WSAV WLW WCAO-Movies: Magic Carpet WCAU-Cynopopolitans WCBM Today's Winners

WEIL-Uncle Jim
WGII-Album of Favorites
WHP-Bill Bartlett, songs
WIP-Fulman's Orch.: Man About Town

★WSB Radio Headlines
★WSM-A Woman Looks at News
WTAR Baseball Game
★WTNJ Popular Melodies: News

5:15 EDT **4:15 EST**
NBC-Patterns in Swing: WABC WHP WDBJ WCAO WHAS WRVA WRVA (sw-11.83)

NBC-Glenn Miller's Orch.: WSM WMBG WORK

MBS-The Johnson Family, sketch: WBAL

To be announced: WSAV WSB KDKA Vass Family; Rosey Rows well

WFBR Tea Party
WFIL-Swing Session
WGII-Tropical Moods
WGY-Markets
WLW Today's Ours

WOR-Bill McCune's Orch.
WSAN Dance Orch.
WTNJ-Birthday & Request Club

5:30 EDT **4:30 EST**
NBC-Billy & Betty, sketch: WFAE KYW

NBC-Affairs of Anthony, sketch: WJZ WBAL WLW WHAM WSM WTAR

CBS-Outdoors with Bob Edge: WCAO WHP WRVA WHAS WBIG (sw-11.83)

KDKA Tea Time Tunes
WBZ Variations on Syncopation
WCAU Music from Blue Room

WDBJ Hymn Sing
WDEL-Radio Rainlines
★WFIL Music and Community News
WGH Music on Parade
WGY-Robert Hood Bowers' Band
WIP-Waltz Album
WORK-Baseball Scores
WPG-Musical Varieties
WPTF Birthday Party
WRC-On With the Dance
WRTD-McKay Bergen
WSB-Mrs. Frances Fulton
WSVA Parents' Forum

5:45 EDT **4:45 EST**
NBC-Man About Town: WJZ

NBC-Little Orphan Annie, sketch: WFAE KYW WGY WDEL WRC WFBR

NBC-Johnny Johnston's Orchestra: WSB

6:30 EDT **5:30 EST**
NBC-Stuff Smith's Orch.: WJZ WRTD

CBS-Webb Reveries: WABC WRVA WBZ WJAS (sw-11.83)

NBC-Sweet & Low: WFAE WSAN WSM WLW WTAM WFBR WSB WMBG WTIC WPTF (sw-9.53)

NBC-Salon Orch.: WSM WORK
WBZ WPTF WMAL KDKA
WSAN (sw 11.87)

CBS-March of Games: WABC
WBIG WHP WDBJ WHAS
WRVA

★News: WIP WPG
WBAL-Dog Tales
WCAO Varieties
WCAU Joey Nash, songs
WEEU-Shopping Hints
WFIL-Chubby Kane, songs
WGII-Bohemian Sports Review
WLW-Invitation to Listen
WSVA-Birthday Party

NIGHT

6:00 EDT 5:00 EST

★NBC-(News, WJZ only) Salon Orch.-WJZ WRTD

NBC-Jimmy Kemper, song stories: WFAE WMBG WSB WRC WFBR (sw-9.53)

★CBS-The Human Side of the News, Edward C. Hill, comm.: WABC WCAU WHP WJAS
Kitty Keene, Inc., sketch: WLW WSVA

★News: WBIG WHAM

★KDKA News: Movie Magazine: Weather

★KYW News: Little Symphony
WBAL-Uncle Jack's Club

★WBT Dance Time Report: News

★WBZ Reporter News: Weather
WCAE Evening Serenade
WCAO-Your Friendly Neighbor
WCBM Derby Show
WDBJ Ann Culver's Keyboard & Console Studies
WDEL-Dance Time
WEEU-Half Lawson's Bums
WFIL Sports
WGH-Ballads of Hill & Plain
★WGV News: Musical Prgm
WHAS-Week Day Devotions
WIP Music As You Like It
WJSV Melody Madcaps
WOR-Uncle Ben
WRVA-Georgia Wildcats
WTAM-Tea Owens Weather
★WTIC News: Weather

★WTNJ Sports: News Time

6:15 EDT **5:15 EST**

NBC-Malcolm Claire: WFBR WSM
WMBG (sw 9.53)

★NBC-News: WFAE WTAM

CBS-Howie Wing, sketch: WABC
WCAU WRVA WJSV WCAO

NBC-Patticia Gilmore songs
WJZ WORK WLW WPTF KDKA
(sw 11.87)

★News: WJAS WGH WGY
WBAL Rhythm & Romance:
News
WBIG Rhythm Rendezvous
WRZ-Fred Hooy: Dinner Dancer
Hit of the Day
★WCAE-News Sports
WDBJ Hits & Encores: Doings
of the Month Family
WDEL Dictatorship on the March
WFIL Champagne Time
WGH-Headline on the March
WHAM-Fisherman's Corner
WHAS Herbie Koch
WHP-Baseball Scores
WIP-Plano Rhythm Pictures
WMAL-Evening Star Flashes
WRC-Paradise Isle
WRTD-Sports Parade
WSVA-Make Believe Ballroom
WTIC-Baseball & Racing Results
WTNJ-Dinner Music

7:00 EDT **6:00 EST**
NBC-Fred Waring in Pleasure Time: WFAE WDEL WMBG
WTIC WGY WPTF KYW WORK
WCAE WBC WTAR WFBR (also
at 11 p.m.)

★MBS-Fulton Lewis, Jr., comm.:
WOL

NBC-Easy Aces, sketch: Jane
Ace: WJZ WFIL WBZ WHAM
KDKA WMAL WBAL (sw-11.87)

CBS-Amos 'n' Andy: WABC WBT
WJAS WCAO WCAU WRVA
WJSV (sw-11.83) (also at 11
p.m.)

Sports: WLW WOR
WBIG Hold the Press
WDBJ-Rhythm & Romance
WGH Musical Merry Go-Round
★WHAS News
WHP-Little Brown Book
WIP-Musical Memories
WRTD-Around the Clock
★WSB-Radio Headlines
WSM-On the Bandstand
WSVA-To be announced
WTAM Gene & Glenn
WTNJ-Hungarian Prgm.

7:15 EDT **6:15 EST**
NBC-Mr. Keen, Tracer of Lost
Persons, drama: WJZ WBAL
WHAM WFIL KDKA WBZ
WMAL (sw-11.87)

(Continued on Next Page)

★News: WORK WIIP WOR WRC
WEEU

★News: Sports: WIP WDEL
Sports: WGY WHAM WLW
WBAL WCAO KYW
KDKA-Chet Smith
KYW-Sports: Bonnie Stuart, songs
WCAE Good Will Hour
WCAU Sports: Bob Gulden's Or-
chestra
WDBJ Sidewalk Spelling Bee
WFBR Musical Mountaineers
★WFIL-News: Hal Simondy
WGII-Current Hits
WHAS Sidewalk Snoopers
★WJSV News: Time Out
WMAL Tune Types
★WRVA Rhythm Parade: News
WTNJ Honor Merchants
WBIG Sidewalk Spelling Bee
WFBR Musical Mountaineers
★WFIL-News: Hal Simondy
WGII-Current Hits
WHAS Sidewalk Snoopers
★WJSV News: Time Out
WMAL Tune Types
★WRVA Rhythm Parade: News
WTNJ Honor Merchants

6:45 EDT **5:45 EST**
NBC-Bono's Music: WORK WSB
WMBG (sw-9.53)

CBS-Barry Wood, songs: WABC
WBIG WHAS WJAS

MBS-The Johnson Family: WOL
WOL

NBC-Lowell Thomas, news com-
mentary: WJZ WBZ WHAM
WBAL KDKA WMAL WTAM
WLW WTIC WRTD (sw 11.87)

NBC-Bill Stern, sports scrap:
WFAE WFBR

Buck Rogers, sketch: WDBJ
WPTF

KYW Songs by Bonnie Stuart
WBT-Grady Cole

★WCAO-Musical Interlude: Hoo-
sier Hot-Shots: News
WBM Rhythm Rounders: Dr.
Albert Lalloitwit

WFIL-Mystery Melodies
WEEU-Merchandise Revue
WFBR-Geo Van Dorn's Orch.
WFIL Music You Want
WGII-Bohemian Sports Review
WCAU-Your Neighbor
WHP-Singer Strings
WIP-Uncle Wip
WJSV-Arch McDonald
WRC-The Plainsman
WRTD-Do You Want a Job?
WSM-Market Reports
WSVA-Geo. Sakolsky, comm

7:00 EDT **6:00 EST**

NBC-Fred Waring in Pleasure
Time: WFAE WDEL WMBG
WTIC WGY WPTF KYW WORK
WCAE WBC WTAR WFBR (also
at 11 p.m.)

★MBS-Fulton Lewis, Jr., comm.:
WOL

NBC-Easy Aces, sketch: Jane
Ace: WJZ WFIL WBZ WHAM
KDKA WMAL WBAL (sw-11.87)

CBS-Amos 'n' Andy: WABC WBT
WJAS WCAO WCAU WRVA
WJSV (sw-11.83) (also at 11
p.m.)

Sports: WLW WOR
WBIG Hold the Press
WDBJ-Rhythm & Romance
WGH Musical Merry Go-Round
★WHAS News
WHP-Little Brown Book
WIP-Musical Memories
WRTD-Around the Clock
★WSB-Radio Headlines
WSM-On the Bandstand
WSVA-To be announced
WTAM Gene & Glenn
WTNJ-Hungarian Prgm.

7:15 EDT **6:15 EST**
NBC-Mr. Keen, Tracer of Lost
Persons, drama: WJZ WBAL
WHAM WFIL KDKA WBZ
WMAL (sw-11.87)

(Continued on Next Page)

DISCARD YOUR OLD AERIAL

It is Most Likely Corroded and Has Poor or Loose Noisy Connections
No MORE BUZZES, CLICKS and shorts from summer rains and winter snow
and sleep when using an F & H Capacity Aerial Eliminator. Anyone can connect
it in a moment's time to the radio set—without any 1 1/2 inch spary
behind the set, yet enables your radio to operate without an aerial and tune in
station over the entire broadcast band (frequency) and short wave channels.

ELIMINATE THE AERIAL FOR GOOD

Attach the unit to your radio—make your set complete in itself—forget
aerial wires and trouble—move your set anywhere—no more roof climbing,
unusually loud or arched wires.

NOT NEW—VALUE ALREADY PROVED

On the market for years, 100,000 customers in U.S. and foreign countries,
in use from the Arctic Region of Norway in the Territory of Alaska. Each
factory tested on actual long distance reception. I found him set—Easily
connected to any radio, including radio having no ground or radio for
doubt aerial. Note: It will not operate on battery or automobile radio.

5 DAYS TRIAL Mail coupon at once. Pay postman \$1.00 plus
satisfied return within five days and your dollar will be refunded without question.

WHAT USERS SAY

Joseph Teal, After using the Capacity Aerial
Eliminator over a year on my 10.55 small 7 tube set
I can say it brings in reception with the volume and
clarity pulling

THURSDAY

June 29

(7:15 p.m. Continued)

CBS-Matty Malneck's Orchestra:
WABC WCAO WJSV WCAU
WBT WJAS WRVA
★**MBS-Elliott Roosevelt,** com-
mentator, WOR WOL
NBC-Jerry Cooper's Vocal Vari-
eties: WEAF KYW WGY WRC
WFBR WDEL WCAE WTIC
WPTF (also KOA KFI at 11:15
p.m.)
WRIG-White Eagles
★**WDBJ-Anything Can Happen:**
News, Sports
WEU-Buck & his Ruckaroos
★**WGII-Headlines on the March**
WIAS Howie Wing
WHP Tunes & Topics
WIP-Five Star Final
WLW-Jimmy James' Orch.
WORK Sports
WSH-Univ. System of Georgia
WSM-To be announced
WSVA-American Family Robinson
WTAM-Jack Starr: Evening Pre-
lude
WTAR Hits of Yesterday

7:30 EDT 6:30 EST
NBC-All-Star Revue: Orch. and
Soloists: WEAF
NBC-Jimmy Walker, comm.: WJZ
CBS-Joe E. Brown, comedian,
Bill & Demling; Margaret Mc-
Crea; Vocalist; Harry Sosnick's
Orch.: WABC WRVA WBT
WHP WDBJ WJAS WJSV
WCAO WCAU (sw-11.83) (also
at 11:30 p.m.)
NBC-Nina Dean, sop.: WSB
NBC-Goldman Band Concert:
WORK
MBS-Dorothy Humphreys, sop.:
WOL
★**News, Sports:** WFBR WSM
WPTF
★**News:** WSVA WTIC
KDKA-Mirth & Melody
KYW-Meet the Orch.

WBAL-Lightning Jim
WBIG-Rhythm & Romance
WBC-Dance Orch.
WCAE-Sports Quiz
WDEL-Sports: Rindside Parade
WFIL-Swing Styles
WGII-Twilight Serenade
WGY-Science Forum
WIAM-N.Y.S. Troopers
WIAS-The Ambassadors
WIP-For Men Only
WLW-Forty Plus Club
★**WMAL-District News**
WOL-Inquiring Reporter
WRC-Dreams Come True
WRTD-Hungerford Harmonies
★**WTAR-News: Musical Moments:**
Sports
WTNJ-To be announced

7:45 EDT 6:45 EST
NBC-Benny Goodman's Orch.:
WJZ
NBC-Art Mooney's Orchestra:
WFBR WSB
MBS-Inside of Soorts, Sam Bal-
ter, comm.: WOR WCAE WLW
WFIL
To be announced: WSPV WEEU
KYW Spelling Bee
WBG-Evening Harmonies
WDEL-Donald Novis Sings
WGH-Value Parade
WIAS-Buck Rogers
WIP-Music for Today
WMAL-Sports Review
WPTF-Men About Rhythm
WSM-Classic Hall
WTAM-Sportsmen's Guide
WTAR-Freshest Thing in Town
WFL Swing with Bob Howard
★**WTNJ News**

8:00 EDT 7:00 EST
CBS-Kate Smith's Hour: Abbot &
Castello, comedians; Aldrich Fam-
ily; Jack Miller's Orch.; Ted
Straeter Choir; Guests: WABC
WJSV WJAS WDBJ WRVA
WIAS WCAO WCAU WBT WHP
(sw-11.83) (also KNN KSL at
12 mid.)
NBC-Rudy Vallee's Variety Hour:
King's Men; Jane Warren, vocal-
ist; Guests: WEAF WSM WSR
WFBR WTAM WDEL WMBG
WGY WRC WLW KYW WCAE
WTIC
NBC-To be announced: WJZ
WBZ WORK WIHAM WMAL
WEEU WPTF

MBS-Green Hornet, drama: WOR
WBAL WOL
KDKA-Romance and Rhythm
WBG-Sports
WFIL-Song Craftsmen
WGII-Baseball Resume
WHP-It's a Fact
WPG-Dance Time Anglers Angles
WRTD-Piedmont
WSVA-To be announced
WTAR-Salon Orch.

8:15 EDT 7:15 EST
★**WBG-News**
WFIL-Highlights in Music, Organ
WGH-Request Recital
WHP-Top Tunes
WSVA-To be announced
WTAR-Commissary Quartet
8:30 EDT 7:30 EST
MBS-The First Offender, drama:
WOR WOL WFIL
NBC-It's Up to You: WPTF
WORK WIHAM WBZ WMAL
(sw-11.87)
To be announced: WIP WBAL
KDKA-Soile Parade
WBG-Business with Pleasure
WGH-The Scorekeeper
WPG-String Ensemble
WRTD-Brigadiers
WSVA-Twilight Serenade
WTAR-Ports of Call

8:45 EDT 7:45 EST
WBAL-Let's Waltz
WGH-Music Graphs
WRTD-Mosral Tidbits
9:00 EDT 8:00 EST
NBC-Vicki Chase, sop.; Tom
Thomas, bar.; Orch.: WJZ WBZ
KDKA WMAL WOLK
CBS-Major Bowes' Amateur Hour:
WABC WCAU WRIG WJAS
WIAS WRVA WDBJ WCAO
WJSV WHP WBT (sw-11.93)
MBS-Jack Teagarden's Orchestra:
WBAL
NBC-Good News of 1939; Variety
Show; Robert Young, m.c.;
Frank Morgan; Fanny Brice;
Raby Snooks; Tony Martin, tr.;
Orch.; Guests: WEAF WMBG
WTAH WPTF WRC WSB WTAM
WSM KYW WFBR WLW WGY
WCAE WIHAM WTIC WDEL
(sw-9.53)
For news of Hollywood read "Holly-
wood Showdown" in every issue of
Radio Guide.
WFIL-The Esquires

WGII-Evening Jamboree
WIP-Federal Penn Band
★**WDR-Gabriel Heatter,** news
WPG-Disablist War Veterans
WRID-Mv Chance

9:15 EDT 8:15 EST
WBS-Stop, Look & Listen: WOL
WBAL-To be announced
WFIL-Larry Fouts's Orch.
★**WGII-The News Review**
WOR-Baseball, Brooklyn vs. Phil-
adelphia Phillies
WPG-Milwaukee City Entertainers

9:30 EDT 8:30 EST
MBS-Bob Stanley's Orch.: WGII
WOL
NBC-To be announced: WJZ WBZ
WMAL WORK KDKA
WGH-Moods in Rhythm
WIP-It's a Fact
WPG-Dance Orch.
9:45 EDT 8:45 EST
WBAL-Dance Orchestra
10:00 EDT 9:00 EST
CBS-Stadium Concert Philharmonic
Symphony Orch. WABC WIP
WJSV WBT WIAS WCAO WPG
WCAU WJAS
Music detail on page 19 this week
MBS-Joe Reichman's Orch.: WOL
WRVA

NBC-Glenn Miller's Orch.: WJZ
WBAL KDKA WMAL WRTD
WBZ (sw-11.87)
NBC-Kraft Music Hall, starring
Bob Burns, m.c.; Pat Friday,
vocalist; Ken Carpenter; Music
Maids; Orch. & Guests: WEAF
WTIC KYW WGY WSH WMBG
WSM WRC WLW WTAR WDEL
WPTF WTAM WFBR WIHAM
WCAE (sw-9.53)
For news of Hollywood read "Holly-
wood Showdown" in every issue of
Radio Guide.
WHIG-Ave Maria Hour
WDBJ-Plantation Party
WFIL-Kilgen Organ Recital
WGH-Sweet & Swing
WIP-C'mon 'n' Dance

10:15 EDT 9:15 EST
MBS-Joe Reichman's Orch.: WFIL
WGH Music Graphs
10:30 EDT 9:30 EST
NBC-To be announced: WJZ WBZ
WBAL WMAL WRTD WORK
(sw-11.87)

MBS-Henry Weber's Concert Re-
vue: WOL WRVA
KDKA-Music You Want
WBG-Sentimental Music
WHBJ-Texas Ironhadows
★**WFIL News**
WGH-Danceland Villa
WPG-Fraternal Order of Eagles
Prgm
10:45 EDT 9:45 EST
CBS-American Viewpoints: WABC
WJSV WJAS WBG WCAU
WHP WPG (sw-9.65)
NBC-Concert Salon: WFIL
KDKA-The Curtain Rises
WBAL WOL
WLW-Alan Scott
WDBJ-World Dances
WGH-Evening Musicale
WIAS-Music Under the Stars
★**WIP News**
WSM-Heta Smith

11:00 EDT 10:00 EST
NBC-Mitt Herth Trio: WMBG
(sw-9.53)
NBC-Jan Savitt's Orch.: WIHAM
WTAR

★**NBC-(News, WJZ only) Fred**
Waring: WJZ WBAL
NBC-Gilding Swing: WEAF
CBS-Amos 'n' Andy: WIAS (also
see 7 p.m.)
NBC-Fred Waring in Pleasure
Time: WSB WLW WSM WTAM
(also see 7 p.m.)
★**CBS-News:** WABC (sw-9.65)
★**CBS-Edwin C. Hill, The Human**
Side of the News: WBT WRVA
WCAO WHIJ WJSV
★**News:** WJAS WOR WIAS
WORK
Weather News: WPG WTIC
★**KDKA-News:** Sports; Weather;
Temp.
★**KYW-News:** Musir You Want
WGH-Royal Intrigues
★**WBZ-News:** Baseball Scores;
Weather
★**WCAE-News:** Musical Interlude
WCAU-Radiofilm
★**WDEL-News:** Dance Time
WFRR-Gunther Quiz
WFIL-Peaceful Valley
WGH-On with the Dance
★**WGY-News:** Tropical Moods
★**WHP-News:** Dance Music
WIP-C'mon 'n' Dance

WMAL-Quiz of Two Cities
WPTF Sports Parade
★**WRC-News:** Music
WRTD-Colored Richmond
11:15 EDT 10:15 EST
NBC-Jan Savitt's Orch.: WJZ
WORK WBAL KDKA
CBS-Jan Garber's Orch.: WABC
WIAS WPG WBG WHP WRVA
WCAU (sw-9.65)

★**NBC-Lawrence Welk's Orch**
(News, WEAF only): WEAF
WCAE WTAM WTIC
Music You Want: KYW WGY
WBZ WDEL
WBT-Sports Review
WCAO-Spotlight Review
WDBJ-Dramatic Guild
WFIL-Larry Vincent, songs
WGH-Organ Reveries
WJAS-Dance Time
WJSV-Streamline Interlude:
Baseball Scores
WLW-This Is the Fair
WHIJ-Griff Williams' Orch.
WPTF-Pipe Dreams
WRC-Starlite Roof
★**WSB-Radio Headlines**
WSM-The World in Review

11:30 EDT 10:30 EST
NBC-Tommy Dorsey's Orch.: WJZ
WPTF WTAM WRTD WORK
KDKA WTAR WFIL WBAL
CBS-Joe E. Brown, comedian,
with Bill & Demling; Margaret
McCrea, vocalist; Harry Sos-
nick's Orch.: WIAS (also see
7:30 p.m.)
NBC-Larry Clinton's Orchestra:
WEAF WTIC WRC WTAM (sw-
9.53)
CBS-Charles Baum's Orch.: WABC
WHP WJAS WJSV WCAU WPG
WBG WRVA
MBS-Jimmy Dorsey's Orch.: WOR
WGII
WBT-American Viewpoints
WCAE-Benny Rurton's Orch.
WFBR-Moonlight Serenade
WGH-Your Announcer Entertainers
WLW-American Parade
WMAL-Baukhage Talking
WSB-Welcome Home, Brother
WSM-Quince Sollies
WTAM-Mr. District Attorney
End of Thursday Programs

MORNING

8:00 EDT 7:00 EST
NBC-Earbenders, soloists & Orch.:
WJZ
★**CBS-Oddities in the News:**
Have You Forgotten? Ruth
Brine, talk: WABC (sw-21.57)
NBC-Gene & Glenn: WEAF
WMBG WSB (sw-21.5)
Around the Breakfast Table:
WEEU WBAL
Musical Clock: KYW WBZ
WCAO WIWA WDEL WDBJ
★**KDKA-News:** Musical Clock
WBG-Morning Matinee
8:15 EDT 7:15 EST
NBC-Hi Boys: WEAF (sw-21.5)
CBS-Bob Byron, songs: WABC
(sw-21.57)
NBC-Vocal Vogues; Crackerjacks
Quartet: WJZ WRTD
KDKA-Doctor Sunshine
WHT-The Rangers
WCAU-Ralph Elsmore, songs
WCBM-Morning Melodies
WFEU-Morning Devotions
WFIL-Mr. Van's Caravan
★**WHP-News**
WLW-Farm News
WOR-Nell Vinick: Restful
Rhythms; Adclaide Hawley
WPG-Baptist Church Service
WPTF-Evangelistic Club
★**WSB-Radio Headlines**
WSVA-Breakfast Club
8:30 EDT 7:30 EST
NBC-Swing Serenade: WJZ WFIL
NBC-Oo You Remember?: WEAF
WSB (sw-21.5)
CBS-Boy & Girl Next Door:
WABC (sw-21.57)
Musical Clock: KDKA WBT
WBG-Variety Prgm.
WBZ-Cowboy Caravan
★**WCAO-News:** Musical Clock
WCAU-Young Dr. Malone
WCBM-Household Hints
WDEL-Cousin Lee
★**WEEU-News**
WGII-Big Star Request Prgm.
WGY-The Ranch Boys

WIAS-Early Morning Jamboree
WIP-Eight Bells & All's Well;
Domestic Help Service
WLW-Happy Hal O'Hallinan &
Lale Harkness
WMAL-Statinn PDS Presents
WOL-Your World's Fair Reporter
WORK-Owen & King
★**WPG-News:** Musical Clock
★**WPTF-Sun Dial:** News
WRTD-Catholic Quarter Hour
WRVA-Betty Crocker
WSM-Golden West Cowboys
WTNJ-Hungarian Prgm.

8:45 EDT 7:45 EST
NBC-Gospel Singer: WRC
CBS-Melody Time: WABC (sw-
21.57)
KDKA-Organ Reveries
WBG-Morning Melodies
WBZ-The Woman Ruys
WCAO-Kiddie Club
WCAE-The Heart of Julia Blake
WFEU-Friendly Club
WEEU-Ralph Powers Prgm.
★**WFIL-News**
WGY-Market Basket
WLW-Drifting Pioneers
WOR-The Goldbergs, sketch
WPTF-Sun Dial
WRTD-Smilina Rangers
★**WRVA-Musical Clock:** News
★**WSM-News:** Sunrise Reflections
WTNJ-In the Garden

9:00 EDT 8:00 EST
NBC-News: Women in the
News: WEAF
★NBC-News: Happy Jack, songs:
WGY
★NBC-News: Breakfast Club:
WRTD WCAE WFIL (sw-21.5)
★NBC-News: The Woman of To-
morrow: WJZ
CBS-Richard Maxwell, trn.:
WABC WHP WRVA WPG WBG
WDBJ (sw-21.57)
★**News:** WSVA WTNJ
KDKA-Shopping Circle
KYW-Morning Varieties
WBAL-Story Behind the Head-
lines
★**WBT-Reporter:** News; Golden
Gate Quartet
★**WBZ-News:** Mildred W. Carl-
son: As You Like It
WCAO-Late Risers Musical Clock
WCAU-Today's Shopping News

WCBM-Morning Glories
★**WDEL-News:** Daily Devotions
WGH-Musical Clock
★**WJSV-News Reporter:** Arthur
Godfrey
WLW-Time to Shine
WOR-Arthur Godfrey
WORK-Morning Devotions
WPTF-Singin' Sam
★**WRC-News:** Gordon Hittenmark
★**WSB-News:** Penelope Penn
WSM-To be announced
★**WTAR-News:** Time Service;
Prgm Resume

9:15 EDT 8:15 EST
NBC-Band Goes to Town: WEAF
KYW WMBG WGY
NBC-Breakfast Club: WPTF
CBS-Deep River Boys: WABC
WCAU WPG (sw-21.57)
Morning Devotions: WDBJ WHP
★**News:** WFBR WLW WSB
Musical Clock: WSVA WCAO
KDKA-Linda's First Love
WBAL-Around the Breakfast
Table
WBG-Morning Matinee
WBT-Your Favorite Band
WFIL-Keep Fit to Music
WJSV-Arthur Godfrey
WOR-Modern Living
WRVA-Tobacco Tags
WSM-Time to Shine
WTNJ-It's a Fact

9:30 EDT 8:30 EST
NBC-Breakfast Club: WJZ WBZ
WSM WORK
CBS-Sunny Melodies: WRVA (sw-
21.57)
CBS-Manhattan Mother, sketch:
WABC WCAU
NBC-The Family Man: WEAF
WDEL WRC WMBG
KDKA-Editor's Daughter
KYW-Neighbor Ned
WBG-Village Parson
WBT-Musical Clock
★**WDBJ-Bulletin Board, News**
WEEU-Horseshoe Mike & Cow-
boy Joe
WFBR-Ralph Powers Prgm.
WFIL-The Career of Alice Blair

WGH-Big Star Request Prgm
★**WDE-News:** Kitty Keene, sketch
★**WIAS-News**
WHP-Mary Fountain, organist
WIP-Evangelist Glenn Davis
WJSV-Magic Carpet
WLW-Boone County Caravan
WMAL-Earl Gulwin
WOR-The Career of Alice Blair
WPG-Voice by the Sea
WSB-Morning Hymnal

9:45 EDT 8:45 EST
CBS-Bachelor's Children, sketch:
WABC WHAS WJSV WCAU
NBC-Gospel Singer: WEAF WRC
WBZ KDKA WBAL WSB KYW
WMBG WGY WTAM WLW (sw-
15.21)
CBS-Sunny Melodies: WBIG
KDKA-On the Mall
WBT-Woman's World: Martha
Dulin
WDBJ-Secret Diary
WDEL-Cadets Quartet
WFIL-Carolyn Pryce
WGII-N. J. Fed. of Women's Clubs
WHP-Vic & Sade
WMAL-Jack Foy
WOR-Women Make the News
WPG-Go to Church
WRVA-Music Box
WTNJ-Betty Trent

10:00 EDT 9:00 EST
CBS-Pretty Kitty Kelly, sketch:
WABC WRVA WJSV
NBC-Central City, sketch: WEAF
WRC WGY KYW WFBR WDEL
WLW WSB WSM
NBC-Story of the Month, sketch:
WJZ WORK WRTD WMAL
KDKA-Your Family & Mine
WBAL-Career of Alice Blair
WBG-Village Parson
WBT-Betty & Bob
WBZ-You Home & Mine
★**WCAU-News:** Iluoser Hot Shots
★**WCBM-News:** Dance Interlude
WCBM "German Hour"
WDBJ-The Personal Shopper
WEEU-Bailey Gass' Country Gen-
tleman
WFIL-Victor II. Lindlar

WIAS-Jackson Family
★**WHP-News:** Donald Novis, trn.
WIP-Jane King
WDR-To be announced
WPG-Home Hour
WPTF-For Women Only
WSVA-Morning Melodies
WTAR-Church of the Air
10:15 EDT 9:15 EST
CBS-Myrt & Marge, sketch:
WABC WCAO WDBJ WCAU
WJSV WRVA WIAS WBT WHP
NBC-John's Other Wife: WEAF
KYW WGY WDEL WRC WFBR
Pictures and review on page 10.

MBS-Paul Allison, poems; organ-
ist: WLW WSVA
NBC-Josh Higgins of Finchville,
sketch: WJZ WBAL WBZ WSB
KDKA WORK WRTD WMAL
WCBM-WPTF (sw-15.21)
WBG-Sons of the Pioneers
WOR-Orange Blossom Quartet
WSM-To be announced
WTAR-Fashion & Thrift
WTNJ-Listen to the Rhythm
10:30 EDT 9:30 EST
NBC-Originalities: WORK WSM
CBS-Hilltop House, sketch: WABC
WIAS WDBJ WRVA WCAO
WJSV WCAU WBT WHP
NBC-Jack Berch's Boys: WJZ
WBZ WFIL WBAL WMAL
NBC-Just Plain Bill, sketch:
WEAF KYW WGY WDEL WRC
WFBR

MBS-Melody Strings: WOR WOL
★**News:** WIP WBG
Heart of Julia Blake: WSVA
WLW
KDKA-Air Grams, Dot & Pat
WCAM-Rev. Frederic Maute
WCBM-Doce Sellers' True Stories
WCBM-Jack Rohr's Trio
WEEU-Melody Shoppers
WGH-Morning Gospel Hour
WPG-Happy Birthday
WPTF-Your Family & Mine
WRTD-Around the Clock
WBT-Shopping News
10:45 EDT 9:45 EST
NBC-Breen & de Rose, songs:
WJZ WORK WSM WMAL WBAL
WCBM
NBC-The Woman in White:
WEAF KYW WRC WGY WMBG
WTAR WPTF WFBR WDEL

FRIDAY, June 30, 1939

VACATIONING. Jack Benny, Fred Allen, Kate Smith and many other radio favorites will leave the air effective this week. Get your next week's Radio Guide, which lists their summer replacements in detail. On sale today.

Good Listening for Friday

Further details and stations which will broadcast these programs may be found in the adjacent program columns at the time hereunder indicated

★ Star in program listings indicates new highlights

AFTERNOON

12:30 EDT (11:30 EST) National Farm and Home Hour.
Subject: "A Radio Visit to the Coconino National Forest in Arizona." Speaker: Elizabeth Pitt of the U. S. Forest Service. Subject: "Another Big Game Inventory." Speaker: Howard Zahniser of the Bureau of Biological Survey."

NIGHT

7:00 EDT (6:00 EST) Fred Waring in Pleasure Time.
8:00 EDT (7:00 EST) Cities Service Concert. Lucille Manners, soprano; Ross Graham, baritone; Frank Black's orchestra; Oil Dramas.
8:30 EDT (7:30 EST) Johnny Presents. Jack Johnstone's dramas; Johnny Green's orchestra.
8:30 EDT (7:30 EST) Symphony Orchestra. Eric Delamarter, conductor.
Music detail on this program may be found on page 19, column 2.
9:00 EDT (8:00 EST) Plantation Party; Variety Program. Whitley Ford, M. C.; Louise Massey and the Westerners; Tom, Dick and Harry.
9:00 EDT (8:00 EST) Ninety-Nine Men and a Girl; Raymond Paige and Guest Vocalist. *Pictures of Raymond Paige may be found on page 4.*
9:30 EDT (8:30 EST) First Nighter, Drama. "Safe in the Fold," a newspaper story, written by Ralph Hunter and Mickey Davis.
9:30 EDT (8:30 EST) Death Valley Days; Drama. "Why the Navajo Indians Did Not Cut Their Hair," will be the title of tonight's program. Guest: Lone Bear, a Pawnee Indian.
10:00 EDT (9:00 EST) Guy Lombardo's Orchestra.
10:30 EDT (9:30 EST) Robert L. Ripley's Believe It or Not. Hildegard, vocalist, and B. A. Rolle's orchestra.

FREQUENCIES

KDKA-980	WDBJ-930	WJAS-1290	WRTD-1500
KYW-1020	WDEL-1120	WJSV-1460	WRVA-1110
WABC-860	WEAF-660	WJZ-760	WSAN-
WBAL-1060	WEEU-830	WLW-700	WCBA-1440
WBG-1440	WFBR-1270	WMAL-630	WSB-740
WBT-1080	WFIL-560	WMBG-1530	WSM-650
WBZ-WBZ-990	WGH-1310	WDL-1230	WSVA-550
WCAE-1220	WGY-790	WDR-710	WTAM-1070
WCAM-1280	WHAM-1150	WORK-1320	WTAR-780
WCAO-600	WHAS-820	WPG-1100	WTIC-1040
WCAU-1170	WHP-1430	WPTF-680	WTNJ-1280
WCBM-1370	WIP-610	WRC-950	

NBC-Vic & Sade, sketch: WJZ
WMAL WBZ WLW KDKA WSB
WBAL (sw 15.21)
CBS-Scattergood Balnes, sketch:
WABC WIAS WBT WCAO
WCAU WISV WRVA WDBJ
Women in the News: WIP WTAR
WBG Singing Sam
★WCAM-News
WCBM-Air Conditioning — talk
Dr. Albert LaBorvit
WEEU-Melody Shoppers
WFIL-Betty Jordan
WHP-Meet Miss Julia
WOR Heart of Julia Blake
WPG-The Band Wagon
WRTD-Weather: Lost & Found:
Police Reporter
WSM-Tunes for the Day
Woman's Bureau of the Air
WSVA Gospel Singer

11:30 EDT 10:30 EST
CBS-Big Sister, sketch: WABC
WCAO WDBJ WCAU WJSV
WRVA WIAS WHP WBT

NBC-Pepper Young's Family,
sketch: WJZ KDKA WBAL
WEEU (sw 15.21)

NBC-Young Widder Brown,
sketch: WEAF WDEL KYW
WGY WFBR WRC

NBC-Fran Allison, songs: WMAL
AFIL WRTD WSM WPTF WORK
MBS-Keep Fit to Music with
Wallace: WOR WOL

WBG-Gossip with Mary Jane
WBZ-Weather Report: Musicale
WJZ Baltimore Popularity Con-
test

WGH-Yesterday & Today
WIP-Midday Melodies
WLW-Career of Alice Blair
WPG-Italian Prgm.
WSB-Cross Roads Follies
WSVA-Musical Merry Go Round
WTAR-Markets: Musical Inter-
lude: Geiger & Strauss

11:45 EDT 10:45 EST
CBS-Aunt Jenny's Stories: WABC
WDBJ WCAU WJSV WBT
WCAO WIAS WRVA WHP

NBC-Getting the Most Out of
Life, Dr. Wm. Stidger: WJZ WBZ
WFIL KDKA (sw 15.21)

NBC-The Road of Life, sketch:
WEAF KYW WGY WFBR WLW
WTAR WSM WSB WDEL WEEU
WRC

MBS-To be announced: WOL
WBAL Woman's Hour
★WCBM Danee Orrh.: News
Historic Hampton
WMAL Tamara Dmitrieff
WOR Alan Courtney & Organ
WORK The Swingsters
WPTF Organaires
★WRTD News

WEEU-Familiar Hymns
WFBR Every Woman's Hour
WIP-Checkerboard Time
WIP-Jack Dawson, songs; Orch.
WPG-Melody Parade
WSM-Strictly Personal
WSVA Rural Rhythm
WTAR Your Family & Mine

12:30 EDT 11:30 EST
NBC-Nat'l Farm & Home Hour:
WJZ WSM WSB KDKA WCBA
WMAL WPTF WTAR WRTD
WORK WBAL WBZ (sw 15.21)
NBC-At Home in the World To-
day, Leslie Bates Moss: WEAF
WIC WMBG

CBS-Romance of Helen Trent
WABC WCAE WCAU WJSV
WHAS WCAO

CBS-Novelty: WBG
MBS-The Toronto Trio: WOL

★News: WOR WIP WHP
KYW-Happy Clarks
WBT Vic & Sade
WCBM-Lillian Dyckmar
WDBJ-The Gospel Singer
WDEL-Checkerboard Time
WEEU-The Newlyweds
WFBR-The Open Window
★WFIL Al Stevens, News: Store
Notes
WGY Farm Paper of the Air
★WLW News: Livestocks: River,
Weather & Grain Reports
WORK-Checkerboard Time
WRC-Mary Mason
WRVA-Hillbillies

12:45 EDT 11:45 EST
NBC-Nat'l Farm & Home Hour:
WTAR WLW

MBS-Toronto Trio: WOL

NBC-Alice Coronett, songs:
WMBG WRC

CBS-Our Gal Sunday, sketch:
WABC WIAS WCAO WJSV
WCAU

★NBC-News: WEAF
Luncheon Music: WFIL WHP
★KYW-News: Music at Midday
WBG-Familiar Hymns
WBT I Love a Mystery
★WCBM News Bulletins
WDBJ-Road of Life
WDEL-Nonday Express
★WEEU-News
WFBR-Deacon & His Plainsmen
WGH-Woman's Hour
WIP-Bible Quiz
WOR-Consumers' Quiz Club
★WRVA Morning Serenade: News
WSVA To be announced

1:00 EDT 12:00 EST
CBS-The Goldbergs, sketch:
WABC WJSV WCAO WCAU
WRVA WHP WHAS WBT

NBC-Jeno Bartal's Ensemble:
WEAF WRC WMBG (sw 15.33)

MBS-The Happy Gang: WOI
WFIL

★WBAL News: Tonic Tunes
WBG Dinnerbell Hour
WCBM "Italian Hour"
WDBJ-VIP Prgm.
WDEL Farm & Home Hour
WEEU Uncle Jack's Prgm.
★WFBR News: Cambridge News:
Movie Parade
WGH-Variety Prgm.
WGY-Jack Berch, songs
WOR Health Talk: Melody Mo-
ments Hoosier Hot Shots
WPG-Weather: Melody Parade
★WRC News
WSM-Youth's Radio Hour
WSVA Farm Flashes

1:15 EDT 12:15 EST
CBS-Life Can Be Beautiful,
sketch: WABC WBT WJSV
WHP WCAU WCAO WIAS

NBC-Let's Talk It Over: WEAF
WCBA WSM (sw 15.33)

KYW Home Forum
WBG-Luncheon Dance Music
WDBJ Twenty Fingers & Two
Voices
WFBR Can You Name It?
WFIL Dorothy Dix Dramatization
WGY Household Chats
★WGH Headlines on the March
WIP-It's a Fact
WLW To be announced
WOH Myrt & Marge
WPTF-Weather & Markets
WRC Devotions
WRTD Earl Godwin
WRVA Street Man: Weather Fore-
cast
WSB Heart Throbs of the Hills
WSVA Playhouse

1:30 EDT 12:30 EST
NBC-Peables Takes Charge: WJZ
WMAL WCBA WRTD

NBC-Markets & Weather: WEAF

NBC-Caroline's Golden Store,
sketch: WGY WLW WDEL
WMBG (sw 15.33)

CBS-Road of Life, sketch: WABC
WJSV WBT WCAO WCAU WRVA
WHP WHAS

KDKA Women in the News
KYW-Dr. Kate
WBAL Genius of Melody

WBIG Golden Quarter Hour
WBZ The Rambler
WCBM "Italian Popular Music"
WDBJ Ma Perkins
WEEU Reading Schools Prgm.
WFBR Singin' Sam
WFIL Nocturns Reveries
WGH Luncheon Lyrics
WIP-Movie Chatter
WOR Hilltop House
WORK Luncheon Ensemble
★WPTF-Reporter Prgm. Resume:
Barnyard Jubilee
WRC-Musical Work Shop
★WSB Radio Headlines
WSM-The Old Medicine Man
★WSVA News
★WTAR News: Weather

1:45 EDT 12:45 EST
NBC-Vaughn Munroe, bar.: WJZ
WSM WORK WCBA WBZ WRTD
(sw 15.33)

NBC-Words & Music: WEAF WSB
WGY WIC WMBG WDEL
(sw 15.33)

MBS-To be announced: WFIL
WBAL WRVA

CBS-This Day Is Ours, sketch:
WABC WCAU WCAU WJSV
WHP WIAS

MBS-Vaughn De Leath & Orch.:
WOR WOI

KDKA Caroline's Golden Store
KYW-By Kathleen Norris
★WBG News
★WBT-Swing Time: Reporter:
News
WDBJ-Life Can Be Beautiful
WFBR Bulletin Board
WGH-Checkerboard Time
WIP-Today's Hits
★WLW-News: Livestocks: Poul-
try Reports
★WMAL News
WPTF Sons of the Mountaineers
WSVA Let's Swing It
WTAR Radio Luncheon Club

2:00 EDT 1:00 EST
CBS-Doc Barclay's Daughters:
WABC WCAO WCAU WDBJ

NBC-Betty & Bob, sketch: WEAF
WRC WGY KYW WBAL WLW
KDKA (sw 11.87)

NBC-Women in the Making of
America, drama: WJZ WSB WBZ
WCBA WMAL WRTD WORK
WSM WMBG (sw 15.33)
Subject: "Women in Politics
and Government—Traveling
events in the lives of Anna
Dickinson and Mary Dawson.
Mrs. George Gellhorn, member
of the Board of the National
League of Women Voters, will
be interviewed.

MBS-Freddie Nagel's Orch.: WFIL
WBIG-Phyllis & Her Fiddle
WBT-Radio Question Box
WCAM-Wiley Mission
WCBM "Polish Hour"
WDEL-Cousin Lee
WEEU-Afternoon Melodies
★WFBR Highlandtown News &
Views
WGH-Today's Top Tunes
★WHAS News
★WHP-News: Royal Hawaiians
WJSV-Sunshine Reporter
WOR Mariha Deane
WPTF-Carolina Farm Features
WRVA-Farm & Home Prgm.
WSVA-Salt & Peanut
WTAR-Suffolk on the Air

2:15 EDT 1:15 EST
NBC-Arnold Grimm's Daughter,
sketch: WEAF WLW KYW WRC
KDKA WGY WBAL (sw 11.87)

CBS-Life & Love of Dr. Susan,
sketch: WABC WHP WJSV
WRVA WDBJ WCAO WCAU
WBT WIAS (also at 5:15 p.m.)
WBG-Swing Interlude
WCAM-Modern Salon Group
WFIL-Traveling News Bureau
WPTF-Noontime Melodica
WSM-Youth's Radio Hour

2:30 EDT 1:30 EST
CBS-Your Family & Mine: WABC
WDBJ WJSV WCAO WBT
WBG WCAU WRVA

NBC-Vaniant Lady, sketch: WEAF
WRC WLW KYW WBAL WGY
KDKA (sw 11.87)

NBC-Rhythm School: Lanny
Grey, m.c. WJZ WBZ WEEU
WCBA WSB WMAL WRTD
WMBG (sw 15.33)

★News: WFBR WSM
WCAM-Musical Varieties
WCBM-"Czecho Slovak Hour"
WDEL-Classic Gems
WGII Concert Hall
WHAS-Savings Talk: Livestocks:
Produce: Weather: River Stager
WHP-Organ Melodies
WORK-Owen & King
WPTF-Charlie Monroe
WSVA Today's Almanac
WTAR Singin' Sam

2:45 EDT 1:45 EST
NBC-Betty Crocker: WEAF WRC
WGY WBAL KYW KDKA WLW
(sw 11.87)

CBS-When a Girl Marries: WABC
WCAO WIAS WCAU WJSV

CBS-Rhythmairs: WRVA WBG
WHP

WBT-Jack Berch's Gang
WCAM Popular Orch.
★WDBJ Musical Interlude: News
WFBR-Song Shoppers
WFIL-Jack's Jamboree
WGH-Designs in Harmony
★WIP-News
WOR David Harum, sketch
WPG To be announced
WPTF-Melody Time
WSM-Dept. of Agriculture
WSVA Let's Reminisce
WTAR String Quartet Hoosier
Hot Shots

3:00 EDT 2:00 EST
CBS-According to Hoyt: WABC
NBC-The Story of Mary Marlin,
sketch: WEAF KYW WLW WRC
WSM WSB WFBR WTAR WGY
WPTF WMBG

NBC-Navy Band: WJZ WMAL
WORK WCBA WRTD WBZ
(sw 15.33)

CBS-Marine Band: WBG WHP
WCAO (sw 11.83)

Baseball: Athletics vs. Boston:
WFIL WPG
KDKA-Hoie Forum
WBAL-Afternoon Show
WBT-Ma Perkins
WCAM-Something of Everything
WCAO-News: Spotlight Review
WCAU Women's Club of Air
★WCBM News Bulletins
WDBJ-Singin' Sam
WDEL Dance Time
WGH-Concert Miniatures
WHAS-College of Agriculture
WIP Sports Jamboree
WJSV Career of Alice Blair
★WOR-News & Views of Base-
ball: Musical Interlude
WRVA Secret Diary
WSVA Relax & Listen

3:15 EDT 2:15 EST
NBC-Navy Band: KDKA (sw
11.87)

NBC-Oxydol's Dwn Ma Perkins,
sketch: WEAF WLW WRC WBT
WGY WSM WMBG KYW WTAR
WPTF WFBR

CBS-Baseball: Boston vs. Giants:
WABC

CBS-Marine Band: WRVA
WBT-The Carter Family
WCAU Baseball: Boston vs. Ath-
letics
WCBM Wings Over Maryland
WDBJ-The Editor's Daughter
WHAS Sunshine Sue
★WJSV News: Hits & Encores
WOL-Red River Dave, songs

3:30 EDT 2:30 EST
CBS-Buffalo Summer Theater:
WCAO WBG WDBJ (sw 11.83)

NBC-Pepper Young's Family,
sketch: WEAF WLW WRC WSB
WGY WSM WMBG KYW WTAR
WPTF WFBR

MBS-Henry Cincione's Orch.:
WRVA

KDKA Bookworm
WBAL Going Forward
WBZ To be announced
WCBM Matinee Melodies
WDEL-Victor Caille, organist
WGH Dance Matinee
WHAS Folk Music of the South
WHP-The Rhythm Makers
WIP Sports Results: Betty Jo
songs
WJSV-Ehonor Lee
WOR Pauline Alpert, pianist
WSVA Jack Fretwell, bar

3:45 EDT 2:45 EST
NBC-Navy Band: WBAL

NBC-The Guiding Light, sketch:
WEAF WGY WLW WMBG WSB
WTAR WPTF WFBR KYW WRC
WSM

FRIDAY
June 30

CBS-Buffalo Summer Theater:
WBT
MBS-Zinn Arthur's Orch.: WOR
KDKA Tea Time Tunes
★WBZ Weather News
★WFIL News
WHAS-Ky. Animals of Field &
Stream
WIP Sports Results: Sylvia
Shearer, songs
WRVA Sunshine Hour
WSVA W.P.A. Prgm.

4:00 EDT 3:00 EST
NBC-Backstage Wife, sketch:
WEAF WRC WDEL KYW WGY
WFBR

CBS-Manhattan Minuet: WDBJ
WBT WCAO WHP WBG (sw
11.83)

★NBC-Club Matinee: News: WJZ
WMAL WRTD WFIL WBAL
WORK KDKA WBZ WPTF (sw
11.87)

Baseball, Athletics vs. St. Louis:
WJSV WCBA
Mad Hatterfields, drama: WLW
WSVA
WCBM Texas Bill, songs
WGH-Feature Prgm.
WHAS Betty & Bob
WIP Three Merry Men
★WSB Radio Headlines
WSM-Jack Berch's Gang
WSVA-Hits & Encores
WTAR-Virginia Beach on the Air

4:15 EDT 3:15 EST
NBC-Stella Dallas, drama: WEAF
KYW WGY WRC WSB WSM
WMBG WFBR WDEL

★NBC-Club Matinee: News:
WLW

MBS-Moods in Music: WOR
WRVA

CBS-Matinee Promenade: WHP
WDBJ WBG WCAO (sw 11.83)

WBT Baseball, New York vs.
Washington
★WCAM-News
★WCBM Monitor News
★WGH Headlines on the March
WHAS Hymns of All Churches
WSVA Hits & Encores

4:30 EDT 3:30 EST
NBC-Vic & Sade, sketch: WEAF
WDEL KYW WRC WGY WFBR

★NBC-Club Matinee: News:
WTAR WSM (sw 9.53)

MBS-Wayne and Dick, songs:
WOH

★WBAL Globe Trotter
WCAM-Doc Sellers
WCBM Lee Grant's Orch: Musi-
cal Interlude
WGH Treasure Chest
WHAS Your Family & Mine
WIP Lee Grant's Orch.
WLW Life Can Be Beautiful
WPTF Master Singers
WRVA Betty & Bob
WSVA Matinee Musicale
★WSVA Monitor News

4:45 EDT 3:45 EST
NBC-Midstream, sketch: WEAF
WFBR WRC WGY WDEL KYW
WLW

MBS-Texas Jim Lewis & Col-
boys: WOR WHVA

CBS-Eton Boys: WBG WDBJ
WIAS WCAO (sw 11.83)

★NBC-Club Matinee: News:
WBAL WPTF

WCAU Betty Jo, songs
WHP-News Service Prgm
WIP News
WSVA Willie Coleman, pianist

5:00 EDT 4:00 EST
CBS-Ruth Carhart: WHP WDBJ
WBG WHVA (sw 11.83)

NBC-Barry McKinley, baritone:
WRTD WMAL WEEU WBAL
WORK KDKA WFIL WBZ (sw
11.87)

NBC-Rhythmairs Orch.: WEAF
WGY WRC KYW WDEL WFBR

NBC-Name It and It's Yours:
WJZ

MBS-Bill McCune's Orch.: WOR
WCAU Movies' Magic Carpet
WCAU Cosmopolitans
WCBM Today's Winners

AFTERNOON

12:00 EDT 11:00 EST
NBC-Luigi Romanelli's Orch.:
WLAF KYW WRC

NBC-Meet the Artist: WJZ WSM
WBAL WMAL WRTD

NBC-The Wife Saver: WSB

CBS-Mary Margaret McBride, col-
umnist: WABC WCAO WJSV
WHAS WHP WCAU

CBS-Chas. Paul, organist: WBG

MBS-The Balladeer, songs: WOL
WFIL WRVA

★KDKA News: Weather: Temp.
WBT Young Dr. Malone
★WBZ Reporter, Mildred W.
Carlson: Noonday Review: Stocks
WCBA Organ Melodies
WCBM Heart and Home Service
WDBJ Smilin' Ed McConnell
WDEL-Noontime Express
WEEU-Checkerboard Time: Farm
Music
WFBR Heart of Julia Blake
WGH Music with the Masters
★WGY-Musical Interlude, Mar-
kets: News
WIP-It's a Fact
WLW-Editor's Daughter sketch
WOR Victor H. Lindlahr, talk
WPG Melody Parade
WPTF People Just People
WSB-Cross Roads Follies
WTAR I Love A Mystery

12:15 EDT 11:15 EST
CBS-Her Honor, Nancy James,
sketch: WABC WCAO WCAU
WBT WIAS WJSV

MBS-Swingsters: WFIL WRVA
WOI

★NBC-Southernaires (News, WJZ
only): WJZ WRTD WMAL
KDKA WPTF (sw 15.33 15.21)

NBC-The D'Neills, sketch: WEAF
KYW WLW WGY WRC

★News, WDEL WORK
WBAL Happy Johnny's Gang
WBG Radio Spotlight
WCBA-Singin' Sam
WDBJ Linda's First Love

(Continued on Next Page)

STOP FALLING HAIR

This entirely new, simple, no-expense, drugless method of retaining your hair and attaining the maximum regain that is possible is thoroughly explained in our book. Both our newly-developed analysis of the CAUSE and the corrective PREVENTIVE of the loss of hair are set forth for the first time. For full particulars write:

HAIR RETENTION PUBLICATION,
P. O. Box 5452, Chicago, Illinois

FRIDAY
June 30

(5:00 p.m. Continued)

WFIL Uncle Jim
WGH Album of Favorites
WHAS Mother of Sorrows Novena
WIP Fuhrman's Orch.: Man About Town
WIP-TV
WLW One Woman Speaks
WPTF Birthday Party
*WSB Radio Headlines
*WSMA Woman Looks at the News
WSVA One Woman Speaks
WTAR-Baseball
*WJZ-Popular Melodies: News
5:15 EDT 4:15 EST
NBC-Yoichi Hiroaka, xylophonist: WBZ WEEU WHAM WMAL WPTF WSM
CBS-John Sturgess, bar.: WABC WBIG WRVA WDBJ WCAO (sw 11.83)
NBC-Rhythmaires Orch.: WMHG WSM WORK WEEU
MBS-The Johnson Family, sketch: WOR WBAL
To be announced: WSB WSVA KDKA-Hoosier Hut Shots: Rosey Rowswell
WFIL Swing Session
WGII-Aloha Land
WGY-Markets
WJIP-Junior Town
WLW This Day is Ours
WRTD-Ozark Mountaineers
WTNJ-Birthday & Request Club
5:30 EDT 4:30 EST
NBC-Billy & Betty, sketch: WEAF KYW
NBC-Affairs of Anthony, sketch: WJZ WBAL WHAM WSM WEEU WMAL
CBS-Tower Town Tempos: WABC WBT WCAO WHAS (sw-11.83)
NBC-Silver Strings: WSB WGY WLW
MBS-Len Salvo, organist: WOR WBAL
KDKA Rhythm Makers
WBIG Musical Personalities
WITZ 20th Century Serenade
WCAU-Caballeros
WDBJ-Music in a Sentimental Mood
WDEL-Radio Ramblines
WFBR Dixie Land Band
WFIL-Music & Community News
WGH Music on Parade
WIP-Buck Rogers
WIP-Waltz Album
WORK Baseball Scores
WPG Musical Varieties
WPTF-Birthday Party
WRC On with the Dance
WRTD-Fred Fiske
WRVA-Virginia Weekly
WSVA To be announced
5:45 EDT 4:45 EST
CBS-Men Behind the Stars: WABC WHAS
"Celos" will be the constellation dealt with today.
NBC-Man About Town: WJZ
NBC-Little Orphan Annie, sketch: WEAF WGY KYW WDEL WFBR WRC
NBC-Bob Armstrong's Orchestra: WBAL WORK WLW WSM WSB

*News: WIP WPG
Buck Rogers: KDKA WFIL WOR
WBZ-Dance Interlude
WCAU Harmony Hall
WCAU-Varieties
WCAU-Joe Nash, songs
WCBA-Checkerboard Time
WDBJ-Salvation Army Prgm.
WEEU-Shopping Hints
WGH-Bohemian Sports Review
WHP-The Three Tumblers
WMAL-Soap Box Derby
WRTD-Clockwatcher Tinkle Tunes
WRVA-Rhythm Parade
WSVA-Birthday Party

NIGHT
6:00 EDT 5:00 EST
*CBS-(News, WABC only) The Human Side of the News: Edwin C. Hill, comm.: WABC WCAU WJIP WJAS
NBC-Institute of Democracy: WEAF WRC WMBG WFBR (sw-9.53)
Subject: "The Political Personality" Speaker: Dr. George W. Hartman, associate professor of psychology at Columbia University.
MBS-Muted Music: WOL
*NBC-(News, WJZ only) Pianist: Alma Kitchell's Briel Case: WJZ WSM
Kitty Keene, Inc., sketch: WSVA WLW
Sports: WBAL WFIL
*News: WJZY WBIG WHAM
*KDKA-News: Movie Magazine. Weather: Temperature
*KYW-News: Little Symphony
WBAL-Uncle Jack's Club
*WBT-Dance Time: Reporter: News
*WBZ-Reporter: News: Weather
WCAE-Stardust
WDBJ-Floyd & Ann
WDEL-Lone Ranger
WEEU-Hank Lawson's Bums
WGH-Ballads of Hill & Plain
*WGY-News: Musical Prgm
WHAS-Week-Day Devotions
WIP-Music As You Like It
WJZY-Melody Madcaps
WMAL-Jimmy Allen
WOR-Uncle Don
WORK-The Lone Ranger drama
WPTF Nat'l Ass'n for the Prevention of Blindness
WRVA-Burt Reppin's Dominos
WSB-Mildred Jones
WTAM-Tex Owens: Weather
*WTC-News Weather
WTNJ-Sports News Time

6:15 EDT 5:15 EST
NBC-Stuff Smith's Orch.: WJZ WSM WPTF KDKA (sw-11.87)
CBS-Howie Wing, sketch: WABC WCAO WCAU WRVA WJZY
NBC-Malcolm Claire, children's Stories: WFBR (sw-9.53)
*NBC-News: WEAF WTAM WMBG
*News: WJAS WGY
*WBAL-Rhythm & Romance: News
WBIG-Plainsman
WBAZ-Fred Hoey: Musicale
*WCAE-News: Sports
WDBJ-Hits & Encores
WFIL-Champagne Time
WHAM-Radio Camera Club
WHAS-Herbie Koch
WHP-Baseball scores
WIP-Hello, Beautiful

WLW-Voice of Experience
WMAL-Evening Star Flashes
WRC-Paradise Isle
WRTD-Sports
WSB-Buck Rogers, sketch
WSVA-Make-Believe Ballroom
WTIC-Baseball Scores & Racing Results
WTNJ-Dinner Music
6:30 EDT 5:30 EST
NBC-Charles Barnett's Orch.: WEAF WLW WSM WTAM WCAE WMBG WTIC (sw-9.53)
NBC-To be announced: WJZ WSM
CBS-Sports Review: WABC
CBS-Enoch Light's Orch.: WJAS
NBC-To be announced: WRTD WBZ
*News: Sports: WFIL WIP WDEL
*News: WORK WJIP WOR WRC
The Lone Ranger: WPTF WBT WDBJ
Sports: WCAO WHAM
Buck Rogers, sketch: WFBR WRVA
KDKA-Chet Smith
KYW Sports: By Special Arrangement
WBAL Nat'l Sports Parade
WBIG Rhythm Rendezvous
WCAU Sports: Caballeros
WEEU-Transradio Press Service: Baseball Scores: Dance Music
WGH-Current Hits
WGY-John Seagle
WHAS-Sidewalk Snoopers
*WJZY-News: Time Out
WMAL-Tune Types
WSB Recreation Institute
WTNJ-Honor Merchants' Prgm.

6:45 EDT 5:45 EST
*NBC-Lowell Thomas, commentator: WJZ WLW WBZ WBAL WTAM WHAM KDKA WRTD WMAL WTIC (sw-11.87)
NBC-Bill Stern, sports scraps: WEAF
NBC-Charles Barnett's Orch.: WORK WMBG WSB
CBS-Enoch Light's Orchestra: WABC WHAS WBIG WRVA WJIP
MBS-The Johnson Family, sketch: WOR WOL
Sports: WGY WJZY
KYW-By Special Arrangement
WCAE-Muted Music
*WCAO-Musical Interlude: Hoosier Hotshots: News
WCAU-Alao Scott
WCBM-Rhythm Rounders: Dr. Albert LaBorvit
WDEL-Mystery Melodies
WEEU-Merchandise Revue
WFBR-Geo. Van Dorn's Orch.
WFIL-Music As You Like It
WGH-Bohemian Sports Review
WIP-Uncle Wip
WJAS-Baron Elliott's Orch.
WRC-The Plainsman
*WRVA-Novellette: News
WSM-Market Reports
WSVA-People. Just People

7:00 EDT 6:00 EST
*MBS-Fulton Lewis, Jr., commentator: WOL
NBC-Fred Waring in Pleasure Time: WEAF WDEL WMBG WTIC WPTF WGY KYW WORK WCAE WRC WFBR WTAR (also at 11 p.m.)
CBS-Amos 'n' Andy: WABC WBT WJAS WCAO WCAU WRVA WJZY (sw-11.83) (also at 11 p.m.)
NBC-Benny Goodman's Orch.: WJZ WBAL WBZ WMAL WHAM
Sports: WOR WLW
KDKA Record Review
WBIG Lone Ranger
WDBJ-Rhythm & Romance
WFIL Sports Headliners
WGH Musical Merry-Go-Round
*WHAS-World News
WHP Little Brown Book
WIP-Musical Memories
WRTD Around the Clock
*WSB-Radio Headlines
WSM-On the Band Stand
WSVA-Evening Melodies
WTAM Gene & Glenn
WTNJ To be announced

7:15 EDT 6:15 EST
NBC-Dance Orch.: WPTF WSM WMBG
CBS-Lum & Abner, comedy team: WABC WJAS WCAU WRVA WCAO WJZY WBT (also KNX KSL at 11:15 p.m.)
NBC-To be announced: WEAF WRC WGY WDEL WFBR WTIC KYW WCAE (also at 10:30 p.m.)
For news of Hollywood read "Hollywood Showdown" in every issue of Radio Guide.
*WDBJ Anything Can Happen: News: Sports
WEEU-Buck & his Buckaroos
WFIL-Swing Styles
*WGH-Headlines on the March
WHAS-Heavy Wing

WHP-Evening Echoes
WIP-Five Star Final
WLW-Front Page Parade
*WMAL-News
WOR-The Answer Man
WORK Sports
WSB-Cecil White's Samoans Results
WSM-Company Attention
WSVA-American Family Robinson
WTAM-Walt Bergener, organist
WTAR-Employment Service. Interlude Variety
WTNJ Richard Himber's Orch.
7:30 EDT 6:30 EST
NBC-The Revelers, male quartet: WEAF KYW WBZ WMAL
CBS-All Hands on Deck: WABC WJAS WHAS WJZY WBT (sw-11.83)
NBC-Three Cheers: WORK
*NBC-Jimmy Walker, commentator: WJZ
MBS-The Lone Ranger, drama: WOR WFIL WBAL WOL
*News Sports: WSM WPTF WFBR
KDKA-Music, Please
WBG-Rhythm & Romance
WCAE-Lightening Jim
WCAO Captains of Industry
WDBJ-Speed Gibson
WDEL-Sports Ringside Parade
WGH-Twilight Serenade
WJZ-John Seagle, commentator
WHAM-Flower City Quartet
WHP-Finals Jr. Town Tire Races
WIP-For Men Only
WJAS-Jenny Pape's Orch.
WLW-Cherniavsky Ensemble
WRC-Gray Gaudoin's Orch.
WRTD-Hungertorg Harmonies
WRVA-Good-Will Hour
WSB-Georgia Ambassadors
*WSVA-News
WTAM-Jack Starr, sports
*WTAR-News: Musical Interlude: Sports
WTC-Inside of Sports
WTNJ-To be announced

7:45 EDT 6:45 EST
NBC-Angler & Hunter: WEAF WFBR WTIC
NBC-ABC of NBC WJZ WEEU WBZ WORK
MBS-Inside of Sports: WLW Sports: WBIG WMAL
KDKA-Finger Tip Fantasies
KYW City Hall
WBT-Novelletes
WCAO To be announced
WCAU-Richard Himber's Orch.
WDBJ-Zeke Manners' Gang
WGH-Value Parade
WGY-Twilight Trail
*WHAM-Tomorrow's Headlines
WHAS-Buck Rogers
WHP-Evening Interlude
WIP-Music for Today
WPTF-Men About Rhythm
WRC-Old Timer
WRTD-U. S. Gov't Reports
WSB-Education, Please
WSM-Buck Rogers, sketch
WSVA-Calling All Cars
WTAM-Shep Fields' Orch.
WTAR-Freshest Thing in Town
*WTNJ-News

8:00 EDT 7:00 EST
CBS-Buddy Clark's Musical Weekly: WABC WJZY WCAU WJAS WHAS WRVA WCAO (sw-11.83)
NBC-Jamboree: WJZ WBZ WSM KDKA WRTD WORK WHAM WMAL WEEU WFIL (sw-11.87)
MBS-Johnny Presents Breezing Along: Beverly & Her Bel-Airs, Johnny Green's Orch.: WLW
NBC-Cities Service Concert: Lucille Manners, sop.; Ross Graham bar.; Frank Black's Orch.; Dramas: WEAF KYW WGY WTAM WRC WFBR WCAE WTC WDEL WSM WPTF WTAR WMBG WSB (sw-9.53)
WBAL-Around the Dinner Table
WBIG-Johnny Presents
WBT-Variety Prgm.
WDBJ-Favorite Songs
WGH-Baseball Resume
WHP-Will Wirtes' Ensemble: Chorus
WIP-Sunny Smile Club
WOR-Breezing Along
WPG-Atlantic City Entertains

8:15 EDT 7:15 EST
WBT-Welcome Neighbor
WDBJ-Musical Album of Sacred Song
WGH-Request Recital
WHP-Richard Himber's Orch.
WIP-Top Tunes
WPG-Vivienne Ruzel, sop.
WSVA To be announced
8:30 EDT 7:30 EST
CBS-Johnny Presents: Johnny Green's Orch., Short Stories: WABC WBT WPG WHP WCAE WJZY WJAS WDBJ WRVA WCAO (sw-11.83) (also at 11:30 p.m.)
For news of Hollywood read "Hollywood Showdown" in every issue of Radio Guide.

8:45 EDT 7:45 EST
WBIG Business with Pleasure
WGII-Moods in Rhythm
WIP-Fisherman's Guide
WLW-Schnickeltritz Orch.
WRTD-Classical Gems
9:00 EDT 8:00 EST
NBC-Waltz Time; Frank Munz; Manhattan Chorus; Able Lyman's Orch.: WEAF WGY WCAE WSM WSB WDEL KYW WRC WFBR WTAM WTIC (sw-9.53)
NBC-Plantation Party: Michael Stewart, songs; Tom. Dick and Harry; Beulah: WJZ WBZ WFIL WLW WTAR WPTF WMAL KDKA WBAL WHAM (sw-11.87)
CBS-99 Men & A Girl: Raymond Paige's Orch.: WABC WCAO WJAS WBT WJZY WHP WCAU WBIG WDBJ WHAS WRVA (sw-11.83)
Pictures of Raymond Paige may be found on page 4.
WGII-Sweet & Swing
WIP-The 9 o'Clock Scholars
WMAL-Crank Handle Knights
*WOR-Gabriel Heater, news
WORK-Employment Office
WPG-Exchange Club Prgm.
WRTD-Orean Music

MBS-Symphony Orch.: WOR WOL WGH WFIL
Music detail on page 19 this week.
NBC-Don't Forget; Allen Prescott, m.c.: WJZ WORK WBAL WBZ WHAM KDKA (sw-11.87)
WHIG-Your News Courier
WGII-The Scorekeeper
WGY-Farm Forum
WHAS-Batter Up
WIP-The Northstars
WLW-Notes of Grace
WMAL-Intermezzo
WRTD-Brigadiers
WSVA-Twilight Serenade
8:45 EDT 7:45 EST
WBIG Business with Pleasure
WGII-Moods in Rhythm
WIP-Fisherman's Guide
WLW-Schnickeltritz Orch.
WRTD-Classical Gems

9:00 EDT 8:00 EST
NBC-Waltz Time; Frank Munz; Manhattan Chorus; Able Lyman's Orch.: WEAF WGY WCAE WSM WSB WDEL KYW WRC WFBR WTAM WTIC (sw-9.53)
NBC-Plantation Party: Michael Stewart, songs; Tom. Dick and Harry; Beulah: WJZ WBZ WFIL WLW WTAR WPTF WMAL KDKA WBAL WHAM (sw-11.87)
CBS-99 Men & A Girl: Raymond Paige's Orch.: WABC WCAO WJAS WBT WJZY WHP WCAU WBIG WDBJ WHAS WRVA (sw-11.83)
Pictures of Raymond Paige may be found on page 4.
WGII-Sweet & Swing
WIP-The 9 o'Clock Scholars
WMAL-Crank Handle Knights
*WOR-Gabriel Heater, news
WORK-Employment Office
WPG-Exchange Club Prgm.
WRTD-Orean Music

9:15 EDT 8:15 EST
MBS-Stop, Look and Listen: WOR WOL
*WGII-The New Review
WORK-Dr. Fisher
WPG-Studio Party
WRTD-Facts
WTAR-Hits & Encores
9:30 EDT 8:30 EST
CBS-First Nighter: WABC WJZY WCAU WJAS WCAO WHAS WRVA (sw-11.83)
NBC-Harry Horlick's Orch.: WJZ WORK WPTF WHAM WMAL WBZ
NBC-Death Valley Days, drama: WEAF WCAE WDEL WLW KYW WRC WGY WTAM WTIC WFBR (sw-9.53) (also KFI KOA at 12:30 a.m.)
MBS-Take A Note: Vocalists and Orch.: WOR WOL
KDKA-Fed. Symphony Orch.
WBAL-Hippodrome Theatre
WBIG-Sentimental Music
WBT To be announced
WDBJ-The Playhouse
WFIL-Highlights in Music
WGH-The Old Refrains
WIP-It's A Fact
WPG-Dance Orch.
WRTD-Wrestling Matches
WSB-Editorial Hour
WSM-Is It the Truth?
WTAR-Postal Oddities

9:45 EDT 8:45 EST
NBC-Harry Horlick's Orchestra: WBAL
WBIG-Police Reporter
WDBJ-Gems of Melody
WFIL-Music Appreciation Prgm.
WGH-Hawaiian Airs
WTAR-Salon Orch.
10:00 EDT 9:00 EST
NBC-Guy Lombardo's Orch.: WEAF WSB WTAM KYW WFBR WGY WCAE WTC WDEL WSM WRC WORK (sw-9.53)
NBC-1,001 Wives, sketch: WJZ WBZ WPTF KDKA WBAL WFIL WHAM WMAL WRTD (sw-11.87)
CBS-Grand Central Station: WABC WRVA WJAS WBT WJZY WCAO WCAU WHAS
WBIG-U. S. Government Reports
WDBJ-The Evening Serenade
WGH-Sweet & Swing
WHP-Navier Cugat's Orch.
WIP-C'mon 'n' Dance
WLW-Unsolved Mysteries
*WOR-Raymond Gram Swing, comm.
WPG-Kent's Weekend Review: Talk: Interlude
10:15 EDT 9:15 EST
MBS-Detective O'Malley, drama: WOL WFIL WOR
WBIG-Let's Waltz
WPG-James Harvey Post Prgm.
WTAR-Top Tunes
10:30 EDT 9:30 EST
CBS-Ripley's Believe It or Not: Hildegarde; Men About Town Quartet; B. A. Rolfe's Orch.: WABC WRVA WHAS WCAO WHP WGH WBT WBIG WDBJ WJZY WJAS (sw 9.65)

NBC-To be announced: WEAF WHC WRC WDEL WLW WTAM (sw-9.53)
MBS-Congressional Review of the Week, Fulton Lewis, Jr.: WOR WOL
NBC-Horace Heidt's Orchestra: WJZ WRTD WORK WPTF WHAM WBAL WMAL WTAM WSM WBZ
KDKA-Music You Want
KYW-Nat'l Youth Symphonies
WCAE-Benny Burton's Orch.
WCAU-Mac Parker, comm.
WFBZ-Cold Opiumun
*WFIL-News
WGH-Rosario Bourdon's Orch.
WGY-Weekly Victor Review
WPG-Concert Airs
WRC-Voces of Yesterday
WSB-To be announced

10:45 EDT 9:45 EST
MBS-Speech by Frank Gannett: WOR WFIL
NBC-To be announced: WEAF WMAL WSB WFBR (sw-9.53)
NBC-Jerry Cooper's Vocal Varieties: WTAM WLW
WCAE-Serenade
WCAU-Columbia Work Shop
*WIP-News
WRC-Cameras in Action
WTAR-Radio Theater

11:00 EDT 10:00 EST
NBC-Glenn Miller's Orch.: WTAR WMAL WRTD WHAM
*CBS-News: WABC
*CBS-Edwin C. Hill, the Human Side of the News: WBT WRVA WJZY WDBJ WCAO
CBS-Barry Wood's Orch.: (sw 9.65)
*NBC-(News, WJZ only) Fred Waring: WJZ WBAL
NBC-Jimmy Dorsey's Orchestra: WEAF WDEL WMBG WFBR (sw-9.53)
CBS-Amos 'n' Andy: WHAS (also see 7 p.m.)
NBC-Fred Waring in Pleasure Time: WSB WLW WTAM WSM (also see 7 p.m.)
MBS-Jack McLean's Orch.: WOL
*News: WOR WJAS WORK
*KDKA-News: Sports: Weather: Temp.
*KYW-News: Music You Want
WBIG-Variety Prgm.
*WBZ-News: Baseball Scores
Weather
*WCAE-News: Jack McLean's Orch.
WFIL-Peaceful Valley
WGH-On with the Dance
*WGY-News: Tropical Moods
*WHP-News: Dance Music
WIP-C'mon 'n' Dance
*WPG-Weather: News
WPTF-Sports Parade
*WRC-News: Music
*WTC-Weather: News

11:15 EDT 10:15 EST
NBC-Glenn Miller's Orchestra: WJZ WORK WPTF WBAL KDKA (sw 6.14)
CBS-Barry Wood's Orch.: WABC WJAS WBIG WDBJ WHP WCAU
*NBC-Jimmy Dorsey's Orchestra (News, WEAF only): WTC WTAM (sw 9.53)
CBS-Lum & Abner: WHAS (also see 7:15 p.m.)
Music You Want: WBZ WDEL KYW WGY
WBT-Sports Review
WCAO-Spotlight Review
WFIL-Larry Vincent, songs
WGH-Musical Workshop
WJZY-Streamline Interlude: Baseball Scores
WLW-This is the Fair
WOR-Everett Haugland's Orch.
WPG-Town Tavern
WRC-Starlight Roof
WRVA-As America Thinks
*WSB-Radio Headlines
WSM-The World in Review
11:30 EDT 10:30 EST
NBC-Richard Himber's Orch.: WEAF WTIC WCAE WRC (sw 9.53)
CBS-Cab Calloway's Orchestra: WABC WJAS WDBJ WPG WBI WJZY WHP WCAU WBIG
CBS-Johnny Presents: WHAS (also see 8:30 p.m.)
NBC-Tommy Dorsey's Orchestra: WJZ WBAL WRTD WHAM WPTF WTAR WORK WFIL WSM KDKA (sw 6.14)
WFBR-Moonlight Serenade
WGH-Concert Hall
WLW-Dance Orch.
WMAL-Backstage Talk
WOR-Harry James' Orch.
WSB-King Kimo Kalohi's Ha
WTAM-Russ Morgan's Orch.

AND
76 COMICS FEATURES
SEPARATE COMPLETE \$2 NOVEL
PICTURE PARADE
COLOR-ROTO SECTION
EVERYBODY'S WEEKLY
METROPOLITAN SECTION
EVERY WEEK . . . IN
THE Sunday PHILADELPHIA
Inquirer
ON SALE AT ALL NEWSTANDS

THE MELANCHOLY CLOWN

(Continued from Page 8)

of his room, and when Jack asked why he didn't meet him, Burns said, "I didn't know what time you would arrive."

Jack rolled on the floor. Gracie and Mary put a stop to such doings.

When Benny and his writers are working on a script, he will act the whole thing. If the script calls for him to climb a ladder, he'll climb one. He gets peeved at Beloin and Morrow, the ace gag-men, at times, but never bawls them out. Instead, he scolds Baldwin, his secretary for eight years, for not "reminding the boys to do such and such."

He loses his temper with his radio cast if they don't put their whole heart in rehearsals. But after bawling them out he'll say, "I'm sorry I was a bit harsh."

Benny has been accused of being absent-minded and reserved. Morrow says his brain is preoccupied, that he's always thinking about his work, and that many persons mistake his pre-occupation for snootiness. He's a generous and fair boss and gets his hands extra jobs when he can. He even pays his cast and writers when they do benefits, although Benny is not paid for such work.

His feud with Fred Allen, of course, is just a gag. They really are good friends.

Benny reads detective stories and other frothy stuff. He likes to think of himself as a gourmet, but actually his appetite is very easy to please. He does know good coffee, and makes his own. He also enjoys malted milks and likes to eat at drive-in restaurants—those places where you park and eat in your car. He eats anything, but is apt to sample your food. He eats when he gets hungry and eats what he wants.

His favorite exercise is walking, and he takes long jaunts with his trainer, Harvey Cooper. He plays golf, too. And terribly! He makes fun of the game while he plays it, and usually knocks off about the tenth hole.

He enjoys driving his own car, and owns three. On his recent trip to Europe, he left his Buick in Chicago, and all during his European jaunt he kept talking about how much fun he would have driving from Chicago to California.

Benny can sleep anywhere and in anything. If he's tired after a party, he'll sleep a few winks on the divan in his clothes before he heeds Mary's order to undress and relax. He never uses a pillow.

Mary buys a new hat every week, and each is more radical than the other. Those gags of Benny's about his wife's hats are from his heart.

Mary is a very vital person and interested in everything, particularly hats. She smokes moderately and is generous to a fault. She loves movies and attends every preview possible.

She loves fine nightgowns and negligees and is afraid of the dark. She won't be alone for five minutes if she can help it. They have some half a dozen servants, but when Jack is away, her sister or Gracie must stay with her.

Mary is essentially high-strung. Jack pays her a salary and she spends half of it on clothes. She loves tailored underthings and silken doodads. She buys a new dress for each weekly show and her wardrobe is filled with fine clothes and furs.

She sometimes bobbles a line in the show, but the audience never knows it, and the bobbles give Benny some swell ad-lib material. Recently she said, "Can't I be boat's Don" instead of "Don's boat." Jack squeezed five extra laughs out of the mistake and the audience thought the line was planted.

Jack is allergic to roses. They make him sneeze. A fan sent him a basket of roses at a recent broadcast and Benny was on a spot. He didn't want to seem ungrateful and he knew the sender was in the audience. So he smelled the flowers, and sneezed so often that his show almost was late.

As a dresser he's inconsistent. He has been voted the second-best-dressed man in America, but he's apt to be mussed at times, with cigar ashes on his front. Robert Taylor asked Benny the name and address of his tailor, and now Taylor goes to Jack's tailor. Phil Harris also is a smooth dresser and goes for hand-embroidered robes.

The Jack Benny Club of Perry, Iowa, voted him the only star who can look handsome in his shirt-sleeves. It's well enough that his fans can't see him at Saturday rehearsals. The cast meets at Benny's house and sits around a long table. Jack is at the head of the table, dressed in a pair of gabardine slacks, a tan camel's-hair sweater and a tweed coat. Morrow and Beloin wear rumpled sports clothes. Mary probably will be dressed in a navy-blue blouse and slacks, with a bandana on her head. Andy Devine will be in blue dungarees and Don Wilson will wear flannel golf slacks and a polo shirt. Phil Harris probably will be the best-dressed of the pack, with a bright sweater and glen-plaid trousers.

When Benny began his gags about his Maxwell automobile, he had no idea so many of the cars still are in operation. But owners of the orphan cars have sent him more than a hundred hub-caps from old Maxwells.

Every room in the Benny home, except the dining-room, has a fireplace.

A Benny joke seldom fails, but Jack tells of the time he flopped.

"I was at the Academy of Music," he said. "I walked onto the stage and said, 'Hello, everybody.' I got the raspberry. So I said, 'Good-by, everybody,' and walked off and kept right on walking until I got home."

Jack poses as a tightwad in his show, but he's really a soft touch. He gave away \$1,500 in two days to not-so-lucky friends during a recent visit to New York.

Several years ago he and Mary adopted a daughter, Joan Naomi, who now is about five. Jack's funniest act is seen only by her and Mary. He romps and yells with her and converts his home into a madhouse. She went to one of his rehearsals and saw him do a line several times. Finally she said, "Why didn't you do it right the first time?"

Benny is not a joiner. He belongs to the American Legion, however. He

CRYING WON'T HELP YOU



IF YOU'RE
**SKINNY, RUNDOWN,
NERVOUS**



**THOUSANDS GAIN
10 TO 25 LBS.,
NEW STRENGTH
THIS SCIENTIFIC WAY**

YOU may think your case is hopeless—that you're just naturally skinny, rundown—often tired and nervous. But as a result of recent scientific discoveries thousands of men and women who never could seem to gain before have put on 10 to 25 pounds of naturally attractive flesh. They've gained normal health, normal nerves, new pep, and all the new friends and good times these bring—by simply taking these scientifically prepared Ironized Yeast tablets for a few short weeks.

Why this builds up so quick

You see, it's now been scientifically proved that thousands of people are thin, wornout and cranky—hardly able to eat, sleep or work—simply because they do not get enough Vitamin B and iron from their daily food. Without these substances you may lack appetite and not get the most body-building good out of what you eat.

Now you get these exact missing substances in these easy-to-take little Ironized Yeast tablets. So by simply using their aid for a short time, great numbers of formerly rundown men and women have easily put on just the pounds they needed—gained new pep and much greater attractiveness—won new friends and new joy in life.

Make this money-back test

Get Ironized Yeast tablets from your druggist today. If with the first package you don't eat better and FEEL

better, with much more strength and pep—if you're not convinced that Ironized Yeast will give you the normally attractive pounds, new energy and life you have longed for, the price of this first package promptly refunded by the Ironized Yeast Co., Atlanta, Ga.

Only be sure you get the genuine Ironized Yeast. Don't take one of the many cheap inferior substitutes which do not give the same results. Look for the letters "IY" stamped on each tablet. That assures the genuine.

Special offer!

To start thousands building up their health right away, we make this special offer. Purchase a package of Ironized Yeast tablets at once, cut out the seal on the box and mail it to us with a clipping of this paragraph. We will send you a fascinating new book on health, "New Facts About Your Body." Remember, results with the first package—or money refunded. At all druggists, Ironized Yeast Co., Inc., Dept. 1185, Atlanta, Ga.

TUNE IN ON JOHN J. ANTHONY'S GOOD WILL HOUR. See your local newspaper for exact time and station.

was slated to fiddle while Rome burned at the Los Angeles American Legion convention. He had his fiddle and was ready. Rome was to be a pyrotechnic display. But something went haywire and the fireworks went off too soon. Jack barely escaped injury.

His radio income is approximately \$15,000 a week for thirty-nine weeks. He gets \$125,000 a picture and has two slated for this year.

His net income, therefore, is one of the highest in the United States. His income tax runs eighty-five percent.

"I don't give a hang how much money Uncle Sam takes in income taxes," Benny said, "as long as he leaves me enough to live on comfortably, as I do now. Uncle Sam can have the rest, and more, if I am able to make it."

Noble sentiments, Brother Benny!

He has proved that if a man speaks a better gag the world will beat a pathway to his door. But he knows something else that's far more important—that the same path leads away from the door, and the world will retrace its steps if a man is not worthy.

Jack Benny may be heard Sunday night on NBC at:

7:00 p.m. EDT ——— 6:00 p.m. EST
6:00 p.m. CDT ——— 5:00 p.m. CST
8:30 p.m. MST ——— 7:30 p.m. PST

STOPS RADIO STATIC Caused By Electric Appliances

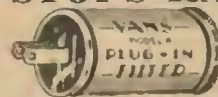

FREE 5 DAY TRIAL

Just plug cord into filter and filter into wall socket. Guaranteed to take out static caused by electric razors, vacuum cleaners, sewing machines, motors or any electric device. No more crackling clicks or hums in your radio. Anyone can connect it in a moment's time. If your radio reception is poor—try a Van's Filter—It Cuts You Nothing To Try. Try it five days and if you are not entirely satisfied return it and we refund your money at once. Not a new but a tried and proven product. Many thousands of satisfied users. Size—1 1/2 inch by 2 1/2 inches. All we ask is that you try it five days on our money back guarantee. Dealer and Jobber. Inquiries Solicited.

SEND NO MONEY

VAN'S RADIO FILTER COMPANY, Dept. 37, Fargo, N. Dak.

Check here if \$1.00 enclosed for Van's Filter. Prepaid. If not satisfied will return in five days.

Check here if C.O.D. plus few cents postage. No C.O.D.'s to Canada.

Name

Address

City

State

AT LAST! All Your Snapshots in Natural Colors! AMAZINGLY BEAUTIFUL! Any size roll developed and 8 prints in NATURAL COLORS. 25c for only Natural Color Reprints, 3c each. Natural Color Photo Service, Janesville, Wis.

SHOW GLORIOUS LINE OF NEW XMAS CARDS & STATIONERY

EARN Spare Time MONEY

Your friends will be thrilled by our sensational "Supreme Achievement" Christmas Cards, with names imprinted, such beauty, originality, value you have never seen! That's why you'll take more orders—easier, faster—and make more money. No experience necessary. Your earnings increased by complete line, high quality Personal Stationery, and beautiful "Golden-Valms" 21-Card Assortment, retailing for \$1. Your profit \$9c. Plus other FREE SAMPLES! Write for FREE SAMPLES, Wallack Brown, Inc., 225 Fifth Ave., Dept. O-3, New York

3c A DAY HOSPITALIZATION PLAN \$325 HOSPITAL AND SURGICAL FEES Pays Up To

FREE INFORMATION

23,000 people go to hospitals every day. Learn how Hospital and Surgical care is provided for every member of your family in case of sickness or accident. Plan permits you to go to any hospital in the U. S.; select your own surgeon. No medical examination required. Write today for free information.

INTERSTATE MUTUAL BENEFIT ASS'N. DOVER, DELAWARE

On Short Waves:

Edited by Chas. A. Morrison
President, International DX'ers Alliance

Times given are EDT. For EST and CDT subtract 1 hour; CST, 2 hours; MST, 3 hours; PST, 4 hours.

A TRANSMISSION from the tiny territory of French India, of especial interest to DX listeners, will be broadcast over amateur station FNIC (14.084) on Thursday, June 29, at 10 a.m. EDT. Reception reports should be sent to D. W. H. Patterson, Gondalpara, Chandernagore, Bengal, French India. This station's unusual QSL cards picture the head of a royal bengal tiger in gold against a circle of dark blue.

Charles Havlena of Washington, D. C., writes that broadcasts for North America may still be heard from Prague (Bohemia) nightly from 7:55 to 9:30 p.m. EDT, over either OLR4A (11.84) or OLR5A (15.23). The programs come to a close with the playing of the Czechs' national anthem, "Kde Domov Muž" (Where Is My Home).

Authentic reports reaching me from Europe claim that the finest radio engineers of Germany have just completed one of the most powerful short-wave installations in the world at Hitler's Wachenfeld retreat at Berchtesgarden. Tests from this station, it is reported, have been heard in Australia and western America. Speeches of the heads of other nations are tuned in on the chancellor's powerful receiving sets and recorded for future reference. Even telephone conversations between Hitler and other parties are recorded. Nothing passes through the ether or the cables that could remain unknown to the master of the Third Reich, according to my informant.

Since February, Lithuania's 500-watt government short-wave station LYR (9.29) has been testing daily from 1 to 2 a.m. and from 1 to 3 p.m. EDT. A powerful new short-wave station, with beams directed to North and South America, is being planned to replace this present small transmitter at Kauenas.

Dennis E. Gallo, owner of short-wave station YNDG of Leon, Nicaragua, notifies me that a special program for listeners in the United States is now being broadcast Saturday nights at 11 p.m. EDT on a frequency of 13.9 mcgs. This transmitter is on the air week nights from 9:30 to 10:30 p.m. EDT, on its newly assigned frequency of 7.66 mcgs. All correct reports sent to YNDG will be verified providing these are accompanied by a dime, since international reply coupons are not valid in Nicaragua.

Gail Beyer of Chicago, Ill., tells me that the Chinese station on approximately 11.4 mcgs is XRVG, Chungking, China, according to a letter of verification he has received from Mr. Tseng of the China Information Committee. XGOX (17.8) of Chungking broadcasts an English program nightly from 10:50 to 11:15 p.m. EDT.

SHORT-WAVE SHORTS: 2R08 (17.82) has replaced 2R06 (15.3) in the usual nightly 8:30 to 10 p.m. EDT "American Hour from Rome" . . . August Balbi of Los Angeles, Calif., reports that EIRE (17.84) of Athlone, Ireland, is now being heard irregularly from 12:30 to 6 p.m. EDT; that TPB11 (11.885), Paris, France, has increased its transmitter power and is being heard with greatly increased strength; that COCO, Havana, Cuba, has shifted in frequency to 8.7 mcgs; that HS8PJ (9.51), Bangkok, Siam, is being heard Saturdays from 9 to 11 a.m. EDT, and on Fridays at the same hour irregularly, and that XMHA (11.86), Shanghai, power 500 watts, is broadcasting week days from 12 mid. to 2 and from 6 a.m. to 12 noon EDT, Mondays.

XMHA often relays San Francisco General Electric station W6XBE near 10 a.m. EDT . . . TGWA (9.685) of Guatemala City, Guatemala, rebroadcasts the BBC Reuter's news service, Sundays at 9:30 p.m. EDT . . . The director of short-wave station TG2 (6.19) of Guatemala City, Guatemala, notifies me that new attractive QSL cards in Spatari, the new universal short-wave language, have just been completed and are available for those sending in reception reports . . . ZP14 (11.72), Villarica, Paraguay, operates Mondays through Fridays from 6 to 9 p.m. and on Saturdays and Sundays from 12 noon to 7 p.m. EDT . . . John M. Sherman, technical director of broadcast station WTCN of Minneapolis, Minn., advises me that its ultra-high-frequency relay station W9XTC has been temporarily withdrawn from service . . . Australia's new national short-wave station which is under construction in northwest Australia will bear the call letters VLR6.

Log of Short-Wave Stations Whose Programs Are Listed

(Megacycles or thousands of kilocycles shown)			
CHNX, Canada	6.13	LRX, Argentina	9.66
COCQ, Cuba	8.85	OAX4J, Peru	9.34
CSW7, Portugal	9.735	OLR4A, Bohemia	11.84
DJB, Germany	15.20	OZF, Denmark	9.52
DJD	11.47	OZH	15.32
DJL	15.11	PCJ, Holland	9.59, 15.22
DJZ	11.80	PII	17.75
EIRE, Ireland	17.84, 9.595	RAN, U.S.S.R.	9.60
	7.44	RNE	15.06
FG8AH, Guadeloupe	7.44	RNE	12.00
FO6AA, Tahiti	7.1	RW9G	15.18
GRX, England	9.09	SBP, Sweden	11.705
ORY	9.80	SPD, Poland	11.63
G8A	8.05	SPW	13.64
G8B	9.51	TFJ, Iceland	12.23
OSC	9.58	TGWA, Guatemala	15.17
OSD	11.75	TGWB	8.49
GSE	11.66	TG2	8.195
GSP	15.14	TIGG, Costa Rica	9.812
GSG	15.79	TIANRH	9.698
G8H	21.47	TPA2, France	15.24
GSI	15.26	TPA3	11.66
GSJ	21.58	TPA4	11.71
OSO	15.18	TPB11	17.85
GSP	15.31	TPB11	11.685
GSV	17.81	VK2ME, Australia	9.59
HAS3, Hungary	19.37	VLR	9.56
HAT4	9.12	WIXAL, Boston, Mass.	15.25, 11.79, 6.04
HBJ, Switzerland	14.535	WIXAR, Boston, Mass.	9.5
HBL	9.34	WIXAR, Boston, Mass.	11.73, 15.13
HBO	11.402	XEGR, Mexico, D.F.	7.12
HC2JB, Ecuador	14.43	XEUZ	6.38
HC2JB	12.48	XEWV	9.5
HC2RL	6.358	XGOX, China	17.8
HH2S, Haiti	8.065	XGOY	11.9
HP5A, Panama	11.78	YV5RN, Venezuela	5.04
HP5G	11.78	ZB3W, China	9.525
HP5J	9.80	ZIK3, Brit. Hond.	5.3
HS6PJ, Siam	19.02	ZIZ, St. Kitts	6.365
HS8PJ	9.51	ZRL, So. Africa	9.61
HVJ, Vatican City	16.12, 9.66	2R03, Italy	9.635
IRF, Italy	9.83	2R04	11.81
JLG3, Japan	11.705	2R06	15.30
JZJ	11.80	2R08	17.82
JZK	15.18	2R09	9.67
JZL	17.85		
LRA, Argentina	9.89		

Short-wave programs of American stations are shown along with the regular listings beginning on page 20. These are indicated, for example, by (sw-11.87) in parentheses following a program listing. This means that on 11.87 megacycles the same program may also be heard over an American short-wave station. Please note that foreign stations do not always adhere precisely to their announced program schedules.

Daily Programs, Sat., June 24 through Fri., June 30

- Programs listed here are those broadcast daily at the same time. Exceptions are indicated
- 8 a.m.—Transmission to Asia: W6XBE (9.53)
 - 8:30 a.m.—News (English): W6XBE (9.53)
 - 8:30 a.m. (ex. Sun.)—News (English): VLR
 - 9 a.m.—News (English): PII PCJ (15.22)
 - 9 a.m.—Overseas hour: JZK
 - 9:15 a.m.—News (English): GSF GSG GSJ
 - 9:25 a.m.—News (English): JZK JZJ JLU3 (15.135)
 - 10 a.m.—News (English): XGOY
 - 10 a.m. (ex. Sun.)—News (Spanish): W2XAD (21.5)
 - 10:30 a.m.—News (English): W6XBE (9.53)
 - 11:30 a.m. (ex. Sun.)—News (English): W8XAL (6.06)
 - 12 noon—News (English): GSF GSG GSJ
 - 12:30 p.m. (ex. Sun.)—Farm program: W2XAD (15.33)
 - 1 p.m.—International hour: HP5G
 - 1:17 p.m.—Arabic program: GSP
 - 1:30 p.m.—News (English): HP5G
 - 2 p.m.—News (English): GSD GSG GRX GSI
 - 2:20 p.m.—News (English): 2R06
 - 3 p.m.—News (German): W3XAL (21.63) W3XL (17.75)

- 3:15 p.m.—News (French, German and Italian): GSA GRX
- 3:30 p.m. (ex. Sat., Sun.)—News: WIXAL (11.79) or WIXAR (15.13)
- 4 p.m.—News (French): W3XAL (21.63) W3XL (17.78)
- 4 p.m. (ex. Sat., Sun.)—News (Portuguese): W2NF (17.83)
- 5:30 p.m. (ex. Sun.)—News (English): GSD GSP GRX
- 6 & 9 p.m. (ex. Sun.)—News (Spanish): W3XL (17.78) W3XAL (19.67)
- 6:45 p.m.—Program from Portugal: CSW7
- 7 p.m.—News (English): DJB DJD DJZ
- 7 p.m.—News (English): W9XA (26.45)
- 7:15 p.m.—News (English): 2R09
- 7:30 p.m.—News (English): HP5A
- 7:30 p.m.—Transmission to Latin America: W6XBE (15.33)
- 7:55 p.m.—North American program: OLR4A or OLR5A (15.23)
- 8 p.m.—News (Spanish): W6XBE (15.33)
- 8 p.m.—News (Portuguese): W3XAL (9.67) W3XL (17.78)
- 8:30 p.m. (ex. Sat.)—News (English): HAT4
- 8:45 p.m. (ex. Sun.)—News (English): GSB GSD
- 9 p.m.—Program from Nassau, Bahamas: ZNS (6.09)
- 9:10 p.m.—News (English): W6XBE (15.33)
- 9:30 p.m.—News (Spanish): GSB
- 9:30 p.m.—North American program: TPB11 TPA4
- 10 p.m.—News (English): W3XAL (9.67) W3XL (17.78)
- 10:30 p.m.—North American program: OZF
- 11 p.m. (ex. Mon.)—Friendship Hour: HC1JB HC2JB
- 11:30 p.m.—News (English): XEUZ
- 11:30 p.m.—News (English): DJB DJD DJZ
- 12:45 a.m. (ex. Sat.)—Program from South Africa: ZRL

Saturday, June 24

- For programs broadcast daily see Daily Programs (col. 2)
- 8 a.m.—County Cricket: GSF GSG GSJ
 - 11 a.m.—Mail Bag: W8XAL (6.06)
 - 1:30 p.m.—Parade of the States: W3XAL (21.63) W3XL (17.78)
 - 3 p.m.—Music Hall: GSD GSG
 - 5:15 p.m.—Newark News Radio Club Program: W2XJ1 (25.3)
 - 6 p.m.—News (English): RNE
 - 7 p.m.—Tourist Hour: HP5A
 - 7:15 p.m.—Club of Nations: DJB DJD DJZ
 - 7:30 p.m.—Music Hall: GSB GSD
 - 8:30 p.m.—Aloha Land: W2XAD (9.55)
 - 8:45 p.m.—Chamber music: 2R03 2R04 2R06 IRF
 - 9 p.m.—North American program: SBP
 - 9:15 p.m.—Alice Andream: 2R03 2R04 2R06 IRF
 - 9:30 p.m.—Theater at the Fair in the 18th Century: TPB11 TPA4
 - 10 p.m.—English broadcast from Costa Rica: T14NRH
 - 11 p.m.—Moonlight music: W3XAL (6.1) W3XAL (9.67)
 - 11 p.m.—DX broadcast from Nicaragua: YNDG (13.9)
 - 11 p.m.—Orchestral Concert for the United States: TGWA (9.685)
 - 12 mid.—Marimba dance music: TGWA TGWB
 - 1 a.m.—News (English): TGWA (9.685) TGWB
 - 3 a.m.—International DX'ers Alliance Program from Guatemala: TG2 (6.195)

Sunday, June 25

- For programs broadcast daily see Daily Programs (col. 2)
- 8 a.m.—Harold Sandler's octet: GSF GSG GSJ
 - 8:30 a.m.—Church Services: VUC2 (4.88)
 - 9 a.m.—Program from Denmark: OZH
 - 10 a.m.—Broadcast from Budapest: HIAS3
 - 11 a.m.—Tom Jenkins' orchestra: GSF GSG GSJ
 - 12:10 p.m.—Symphonic Concert for North America: DJB
 - 2:40 p.m.—Iceland Hour: TFJ
 - 3:05 p.m.—Hour of the Tango: TGWA (15.17)
 - 3:45 p.m.—Victorian State Ball Program: GSD GSG
 - 4 p.m.—Radio El Mundo: LRX
 - 4:30 p.m.—Authors of Today: WIXAL (6.04) or WIXAR (11.73)
 - 5:05 p.m.—News (English): GSD GSP
 - 6 p.m.—Football broadcast: TGWA (15.17)
 - 8 p.m.—Concert Orchestra: HAT4
 - 8:45 p.m.—Hungarian songs: HAT4
 - 8:45 p.m.—Opera, "Otello": 2R03 2R04 2R06 IRF
 - 9:25 p.m.—Netherlands program: PCJ (9.59)
 - 10 p.m.—Short Wave Listeners' Mail Bag: CHNX
 - 11 p.m.—Symphonic Concert: TGWA (9.685)
 - 11:05 p.m.—BBC Military Band: GSG GSD
 - 12:15 a.m.—Marimba dance music: TGWA (9.685)

Monday, June 26

- For programs broadcast daily see Daily Programs (col. 2)
- 6:30 a.m.—First Cricket Test Match; England vs. The West Indies: GSD
 - 11:25 a.m.—Serial, "The Cabin in the Hills": GSF GSG GSJ
 - 2:45 p.m.—America from My Window (Italian): W3XAL (21.63) W3XL (17.78)
 - 4:30 p.m.—Church in the Wildwood: W2XAD (15.33) W2XAF (9.53)

- 5:30 p.m.—Travelog: W2XAF (9.53) or W2XAD (15.33)
- 6 p.m.—Science News: W2XAF (9.53)
- 7 p.m.—English program: Radio Martinique (9.7)
- 7:45 p.m.—Variety program: HBO HBJ Schwarzenburg (9.535)
- 8 p.m.—Goldman Band: W6XBE (15.33)
- 8 p.m.—Bulletin for DX'ers: WIXAL (6.04) or WIXAR (11.73)
- 8:15 p.m.—Code-Practise Lessons: WIXAL (6.04) or WIXAR (11.73)
- 8:30 p.m.—Tercentenary of the Barbados House of Assembly: GSB GSD
- 9 p.m.—Television Receivers: WIXAL (6.04) or WIXAR (11.73)
- 10:15 p.m.—Musical trip: DJB DJD DJZ

Tuesday, June 27

- For programs broadcast daily see Daily Programs (col. 2)
- 6:30 a.m.—First Cricket Test Match; England vs. The West Indies: GSD
 - 10 a.m.—Test program: WIXAL (21.46)
 - 1:30 p.m.—Broadcast from Algiers: TPZ (8.96)
 - 2:30 p.m.—Little Variety Show: W2XAD (15.33)
 - 4:15 p.m.—Army Band: W3XAL (21.63) W3XL (17.78)
 - 5 p.m.—Listeners' Post Box: WIXAL (11.79) or WIXAR (15.13)
 - 5:45 p.m.—Human Interest Editorials: W2XJ1 (25.3)
 - 7:15 p.m.—Opera, "The Marriage of Figaro," Mozart: DJB DJD DJZ
 - 7:25 p.m.—Welsh songs: GSB GSD
 - 8 p.m.—Polbermen's Orchestra: HAT4
 - 8:45 p.m.—Tuesday Symphonies: 2R03 2R04 2R06 IRF
 - 9:15 p.m.—Program from Ecuador: HC2RL (6.356)
 - 9:30 p.m.—Vienna Chamber Music Community: DJB DJD DJZ
 - 9:45 p.m.—Happy Program from Netherlands: PCJ (9.59)
 - 10 p.m.—English broadcast: T14NRH
 - 11 p.m.—Orchestral Concert: TGWA (9.685)
 - 12 mid.—Marimba Ensemble: TGWA (9.685) TGWB

Wednesday, June 28

- For programs broadcast daily see Daily Programs (col. 2)
- 11:30 a.m.—Joset Marais' Bushveld Band: GSF GSG GSJ
 - 2:30 p.m.—Marine Band: W2XAD (15.33)
 - 4 p.m.—Merry Music Makers: GSD GSG
 - 4:30 p.m.—Church in the Wildwood: W2XAD (15.33) W2XAF (9.53)
 - 5:30 p.m.—Camera Club of the Air: W2XJ1 (25.3)
 - 6:45 p.m.—Portuguese Mail Bag: W2XAD (9.55)
 - 7:45 p.m.—Tantenhayn Quartet: DJB DJD DJZ
 - 8 p.m.—Television Show: W2XBS (Sight 45.25; Sound 49.75)
 - 8 p.m.—Tschalkowsky's Fifth Symphony: WIXAL (6.04) or WIXAR (11.73)
 - 8:10 p.m.—Medley of Hungarian songs: HAT4
 - 8:45 p.m.—Press Review: DJB DJD DJZ
 - 9 p.m.—Chats About Poetry: WIXAL (6.04)
 - 9:25 p.m.—Happy Program: PCJ (9.59)
 - 10 p.m.—International Agricultural Congress in Dresden: DJB DJD DJZ
 - 11:20 p.m.—Message in English from Paris: TPB11 TPA4

Thursday, June 29

- For programs broadcast daily see Daily Programs (col. 2)
- 10 a.m.—Special DX Transmission from French India: FNIC (14.084)
 - 11 a.m.—Melody Matinee: W3XAL (21.63) W3XL (17.78)
 - 3:15 p.m.—Comedy, "Square Pegs": GSD GSG
 - 4 p.m.—BBC Men's Chorus: GSD GSG
 - 5:30 p.m.—Modern American Museums: WIXAL (11.79) or WIXAR (15.13)
 - 5:30 p.m.—Science Forum: W2XAF (9.53) W2XAD (15.33)
 - 7:55 p.m.—Eldie Carroll's orchestra: GSB GSD
 - 8:30 p.m.—"Cards on the Table": GSB GSD
 - 8:45 p.m.—Opera selections: 2R03 2R04 2R06 IRF
 - 10 p.m.—English broadcast: T14NRH
 - 10:25 p.m.—BBC Empire Orchestra: GSG GSD
 - 11 p.m.—Chamber music: TGWA (9.685) TGWB

Friday, June 30

- For programs broadcast daily see Daily Programs (col. 2)
- 9 a.m.—Talk, "Your Programs from Daventry": GSF GSG GSJ
 - 4:30 p.m.—Church in the Wildwood: W2XAF (9.53) W2XAD (15.33)
 - 7:45 p.m.—Truths Behind the Headlines: WIXAL (6.04) or WIXAR (11.73)
 - 8 p.m.—Arias from Hungarian Operas: HAT4
 - 8 p.m.—International DX'ers Alliance Good-Will Program from Peru: OAX4J (9.34)
 - 8:30 p.m.—Carmen Molina, songs: YV5RN
 - 8:45 p.m.—Guest Night: 2R03 2R04 2R06 IRF
 - 9 p.m.—Matinee Melodies: W2XAD (9.55)
 - 9:30 p.m.—Recital by Zarah Leander: DJB DJD DJZ
 - 11 p.m.—Radio Theater: TGWA (9.685) TGWB
 - 11:25 p.m.—English talk, "Life in Paris": TPB11 TPA4
 - 2 a.m.—Voice of Hawaii, native soloists and instrumentalists: KQII (14.92) KKII (7.52)

Brush Away GRAY HAIR

...AND LOOK TEN YEARS YOUNGER

Now, at home, you can quickly and easily blot-tale streaks of gray to a natural-appearing shade—from lightest blonde to darkest black. Brownstone and a small brush does it — or your money back. Used for 27 years by thousands of women, men, too — Brownstone is guaranteed fastest. No skin test needed. Active coloring agent is purely vegetable. Cannot affect waving of hair. Lasting — does not wash out. Just brush or comb it in. One application imparts desired color. Simply retouch as new gray appears. Easy to prove by tinting a test lock of your hair 50¢ at drug or toilet counters on a money-back guarantee. Retain your youthful charm. Get BROWNSTONE today.

MIDGET POCKET RADIO \$2.99

GENUINE WALNUT CABINET

Enjoy music, sports, announcements, drama, etc. with this compact, sturdy pocket size radio. NOT A TOY! Requires no batteries, tubes, or electrical "ruinings." Beautiful in appearance and guaranteed as to performance. A practical midget set you'll really enjoy. Genuine walnut cabinet. **NO MONEY!** Pay postman \$2.00 plus a few cents postage. In cash orders we pay postage. **Mail Orders Only. AMERICAN LEADER, 8450 S. Ashland Ave., Dept. 4929, Chicago, (Agents Wanted).**

35 MM OWNERS GENUINE ULTRAFINE GRAIN DEVELOPMENT

your film 36 beautiful GRAPHIC-ART panel enlargements size 3 1/4 x 4 1/4 \$1.35, 18 ex. 75c.

GRAPHIC-ART STUDIOS,
Box 860-21, Jackson, Michigan

JOIN OUR RECORD CLUB

Send for your copy of this big 500 page Record Catalog & Encyclopedia. Contains lists of thousands of famous records and musical data on pronunciations and dates of composers. 25¢ plus 10¢ for mailing (stamp or coin). It also enrolls you in our Record Club. We carry a large selection of records from 10¢ up. Write today.

MODELL'S 57 Cortland St. New York City

For Your Radio — World's Master of Airways

MIRACLE RADIO CONTROL

Marvelous — Unbelievable

For long and short wave amateur, police, ship radio, etc. — forget stations, clear and loud, in use throughout the world; easy to attach to radio. List price \$4.75. Five days' trial, satisfaction guaranteed or money back. C.O.D. plus post. age with order prepared.

\$2.85

MIRACLE MFG. CO., Conshohocken, Pa.

STAMP COLLECTORS VALUABLE ALMANAC FREE!

DO YOU know that Abraham Lincoln was an honorary citizen of the Republic of San Marino? You will find this and hundreds of other interesting facts, with illustrations in our latest almanac, "FAMOUS STAMPS AND THEIR STORY." This almanac is recognized everywhere as the most instructive, interesting and fascinating work of its kind, worthy of a permanent place in your library. It is so universally admired that collectors look forward to it each year. It is now available at NO CHARGE to stamp collectors. We will mail it FREE together with a trial selection of stamps. **NO APPROVAL,** to responsible persons. **GLOBE STAMP COMPANY,** 245 Fourth Avenue, New York City, Dept. 245.

MR. FAIRFAX

Miss Gladys Giesen, Rochester, N. Y. — Kay Kyser's theme song is "Thinking of You," by Walter Donaldson. He was born June 18, 1906, in Rocky Mount, North Carolina. He is five feet eleven inches tall, weighs 160 pounds, has blond hair and blue eyes, is single. Ish Kabibble (Merwyn Bogue) plays the trumpet. He has black hair, brown eyes, stands six feet, weighs 150 pounds. Sully Mason, saxophonist, has black hair, gray eyes, is five feet eight inches tall, weighs 155 pounds. Harry Babbitt, vocalist, is five feet ten inches tall, weighs 165 pounds, has black hair, brown eyes. Virginia Simms, girl vocalist with the Kyser band, has brown hair, blue eyes, stands five feet six inches, weighs 125 pounds.

RADIO GUIDE'S X-WORD PUZZLE

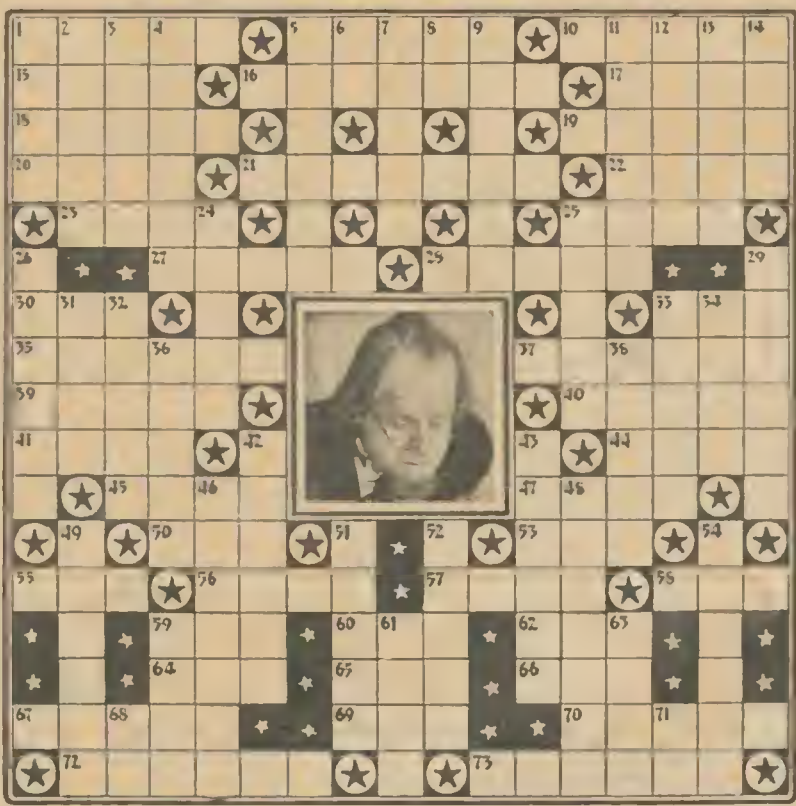

- HORIZONTAL**
1. First name, star in the portrait (heard on "Kaltenmeyer's Kindergarten")
 5. Harry —, bandleader
 10. Vapid
 15. Feminine name
 16. Ostentatious displays
 17. Feminine name
 18. Passage
 19. Pierre —, announcer
 20. Apportion or divide
 21. Eggs beaten and fried with milk (pl.)
 22. A university administrator
 23. Dross of metal
 25. Victor —, radio actor ("Scattergood Baues")
 27. Victor —, maestro
 28. Male singing voice
 30. Masculine name
 33. — Lyman, bandleader
 35. Howard —, announcer
 37. Jackie —, singer
 39. Ancient language
 40. Dish made up of vegetables
 41. Publish
 44. Surrender
 45. A small cavity
 47. Louis —, announcer
 50. Body of water
 53. Make a mistake
 55. — Calloway, bandleader
 56. Greasy
 57. — McCarthy, sports announcer
 58. — Kassel, bandleader
 59. Tavern
 60. Mineral spring
 62. A monkey
 64. Donna —, songstress
 65. English cloth measure
 66. Expiration
 67. Stage player
 69. The spawn of fishes
 70. Jack —, bandleader
 72. Jack —, announcer
 73. Who wrote "Thanatopsis"?
 6. Otherwise
 7. Merrily
 8. — Thorgersen, sports announcer
 9. Take shelter
 11. Gentle
 12. Mountains in South America
 13. Italian coins
 14. Paradise
 24. Icarus —, singer
 25. Isham —, bandleader
 26. "Believe It or Not" —
 29. Animals driven together
 31. Peruse
 32. A garret
 33. Stuart —, singer
 34. A little perforated ball
 36. Solemn religious acts
 38. One who laces
 42. Joan —, radio actress ("Valiant Lady")
 43. Lou —, bandleader
 46. Jack —, singer (with Tommy Dorsey's Orchestra)
 48. Eugene —, symphony conductor
 49. Andre —, announcer
 51. Kay —, bandleader ("College of Musical Knowledge")
 52. Basis for a numerical system
 54. Litterer
 59. Object of worship
 61. Furrow
 53. A mental picture
 58. Toward
 71. Northern Nevada (abbr.)
- VERTICAL**
1. Reared
 2. Joe —, bandleader
 3. Fred —, announcer
 4. Rachel —, singer ("Manhattan Merry Go Round")
 5. Last name, star in the portrait
- Solution to Puzzle Given Last Week**
- RUSS PRADO BUAD
ONE PROSAC DIA
SOLE YEAST SALES
LESTER BUB VALLEE
I DO OIL OIL IL GA
DORCEA AET STREE
E AGE EYEA V
PORTS ASTUD
ROSA SCOB
ALICE HAD P
LOAD AACA
REGAO ALP CLEON
ACHE EROOA AREC
LEST AOBSE ERE
G TAKS TSAPS E
ALB E OCEPA
L CLAA KYSD E V



FOOT ITCH

ATHLETE'S FOOT

Send Coupon
Don't Pay Until
Relieved

According to the Government Health Bulletin No. E-28, at least 50% of the adult population of the United States are being attacked by the disease known as Athlete's Foot.

Usually the disease starts between the toes. Little watery blisters form and the skin cracks and peels. After a while the itching becomes intense and you feel as though you would like to scratch off all the skin.

Beware of It Spreading

Often the disease travels all over the bottom of the feet. The soles of your feet become red and swollen. The skin also cracks and peels, and the itching becomes worse and worse.

Get relief from this disease as quickly as possible, because it is very contagious and it may go to your hands or even to the under arm or crotch of the legs.

Here's How to Relieve It

The germ that causes the disease is known as Tinea Trichophyton. It buries itself deep in the tissues of the skin and is very hard to kill. A test made shows it takes 15 minutes of boiling to kill the germ, so you can see why the ordinary surface remedies are unsuccessful.

H. F. was developed solely for the purpose of relieving Athlete's Foot. It is a liquid that penetrates and dries quickly. You just paint the affected parts. It peels off the tissue of the skin where the germ breeds.

Itching Stops Quickly

When you apply H. F. you may find that the itching is quickly relieved. You should paint the infected parts with H. F. night and morning until your feet are better. Usually this takes from three to ten days, although in severe cases be sure to consult a specialist.

H. F. should leave the skin soft and smooth. You may marvel at the quick way it brings you relief; especially if you are one of those who have tried for years to get rid of Athlete's Foot without success.

H. F. Sent on Free Trial

Sign and mail the coupon and a bottle of H. F. will be mailed you immediately. Don't send any money and don't pay the postman any money. Don't pay anything any time unless H. F. is helping you. If it does help we know you will be glad to send us \$1 for the bottle at the end of ten days. That's how much faith we have in H. F. Read, sign and mail the coupon today.



.....

GORE PRODUCTS, INC. R.G.
520 Perdido St., New Orleans, La.

Please send me immediately a complete supply for foot trouble as described above. I agree to use it according to directions. If at the end of 10 days my feet are getting better I will send you \$1. If I am not entirely satisfied I will return the unused portion of the bottle to you within 15 days from the time I receive it.

NAME.....

ADDRESS.....

CITY.....STATE.....

.....

AMERICA ON ITS KNEES

(Continued from Page 3)

son, Buford, and he has made as many as three appearances a day hundreds of miles apart.

I am still a little punch-drunk as I write this. I have the confused impression of a kindly man lying ill in a white hospital bed who has been—in turn—something of a Jean Valjean, a combination of Horatio Alger's most persistent and heroic character, Henry Ford, and Billy Sunday. There is little or no trace of the rowdy and roistering Cadle of the early days left in his make-up, and he is like a Jean Valjean washed clean of his sins. As he told me—in a most matter-of-fact tone—of the fortunes he had amassed in shoe-repairs, in the selling of cars, in Florida real estate, and as I remembered the little country preacher boy, fresh from the sassafras, entering business for the sake of God and hugely successful at it, there was a whimsical touch of Alger to the man.

"Last year," he said, "we had more than one hundred thousand conversions. We diverted more than two hundred people from the suicide they contemplated, and we halted—with sage advice—at least a thousand divorces." And that was Henry Ford, calmly recapitulating the year's production. Like Billy Sunday, Cadle preaches fire and brimstone and the wonders of salvation. He preaches a heaven of pearly gates and a hell of fire.

He is one of the great evangelists of our age. And he is extremely thankful that he lives in the day of radio because, he says, he could live to be as old as Methuselah and never touch the surface of the millions he reaches now through a microphone on his pulpit, which makes the world his parish.



LEARN TO DRAW AT HOME

Learn to be an Artist and become your "own boss" this practical method has trained men and women of all ages since 1914. COMMERCIAL ART, CARTOONING and DESIGNING all in one complete course. Trained Artists are capable of earning \$100, \$75 a week. No previous Art experience necessary. FREE BOOK "Art for Pleasure and Profit" includes course and TWO ART OUT-LETTERS included. Mail coupon today.

FREE BOOK gives details!
Washington School of Art, Studio 537K, 1115-15th St., N.W., Washington, D.C.
Without obligation, please send me your Free Book, "Art for Pleasure and Profit."
Name: _____ Age: _____
Address: _____
City: _____ State: _____

FREE Aerial Eliminator

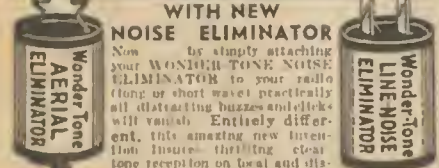

WITH NEW NOISE ELIMINATOR
Now, by simply attaching your WONDER-TONE NOISE ELIMINATOR to your radio (long or short wave) practically all distracting noises and hums will vanish. Entirely different, this amazing new invention insures thrilling clear tone reception on local and distant stations. **SEND NO MONEY.** Pay postman \$1.00 plus few cents postage or we will send postpaid for \$1.00 (stamps or coin)—with Aerial Eliminator included **FREE**—ends the need for aerial wires! (Not returnable) (after a days trial, if not delighted, **WONDER-TONE LABS., 7078 North Clark St., Dept. R-44, Chicago, Ill.**)

VACATION FUNDS!!

MONEY FOR YOU IN PRIZE CONTESTS
Contests are on the level, you CAN win, but you must know HOW. CONTEST MAGAZINE has helped thousands; it will help YOU. Biggest, best and most widely circulated contest medium in the field today.
SEND US ONE DOLLAR, NOW, TODAY!
We will send you the next five, big issues and give you out big, valuable entries on page book of WINNING SECRETS FREE and postpaid.
FREE PUBLICATIONS, P.O. Drawer 6, UPLAND, INDIANA

ROLL DEVELOPED,
8 Prints, Painted Enlargement— **25c**
Reprints, 3c. Fast Service.
JANESVILLE FILM SERVICE
Dept. A-100 Janesville, Wisconsin

ITCH STOPPED in a Jiffy -or Money Back
For quick relief from itching of eczema, pimples, athlete's foot, scales, scabies, rashes and other externally caused skin troubles, use world-famous, cooling, antiseptic, liquid D.D.D. Prescription. Greaseless, stainless. Soothes irritation and quickly stops intense itching. 35c trial bottle proves it, or money back. Ask your druggist today for **D. D. D. PRESCRIPTION.**

RUPTURED?
Get Relief This Proven Way
Why try to worry along with trusses that gouge your flesh—press heavily on hips and spine—enlarge opening—fall to hold ruptured? You need the Cluthe. No leg-straps or cutting belts. Automatic adjustable pad supports at rest opening—follows every body movement with instant increased support in case of strain. Cannot slip whether at work or play. Light, easy to wear. Waterproof. Can be worn in bath. Send for amazing FREE book "Advice To Ruptured" and details of liberal truthful 60-day trial offer. Also names of grateful patrons in your neighborhood. Write: **Cluthe Sons, Dept. 24, Bloomfield, New Jersey**

Free for Asthma During Summer
If you suffer with those terrible attacks of Asthma when it is hot and sultry, if heat, dust and general naggingness make you wheeze and choke as if each gasp for breath was the very last, if restful sleep is impossible because of the struggle to breathe; if you feel the disease is slowly wearing your life away—don't fail to send at once to the Frontier Asthma Co. for a free trial of a remarkable method. No matter where you live or whether you have any faith in any remedy under the Sun, send for this free trial. If you have suffered for a life time and tried everything you could learn of without relief, even if you are utterly discouraged, do not abandon hope but send today for this free trial. It will cost you nothing. Address: **Frontier Asthma Co., 293-D Frontier Bldg., 462 Niagara St., Buffalo, N. Y.**

ARE YOU A PLATTERBUG?

(Continued from Page 9)

corded voice of King Edward VIII, in his farewell address to a world which was concentrated around many millions of radio loudspeakers, carries a price-tag of four bits.

While many collect simply because the fever is upon them, others collect with a more utilitarian purpose at heart. Hal Kemp, for example, collects Debussy, Ravel, Sibelius, and other classical "greats"—not alone because he enjoys hearing them but because he gets smart new ideas for orchestrations and instrumentations from these masters—ideas which are incorporated into arrangements of his band and which give, in many instances, that air of being "different" to that musical organization.

And then, almost every boy or girl studying music with the Metropolitan Opera Company as a goal gathers in the imperishable recorded voices of Patti, Caruso, Sembrich, Melba and others as case records for their study. Oddly enough, Caruso recordings are among the cheapest collectors' pieces—not because of any fault in the great Italian's voice or technique but because he made so many recordings.

Others collect hillbilly songs, folk-songs, comic dialog, early blues singers. There is no top, no bottom, no latitudinal nor longitudinal boundaries to the craze—which is not a craze at all, basically, but a deep-seated love of music on the part of many people. One result of the platterbug's mania has been the start and growth of a new type of music-house—a business establishment which buys in old master records of sought-after artists and reissues their efforts. In this group

are the Commodore Shops, maestroed by Milt Gabler; the Hot Record Society, and Steve Smith and Associates. These houses go a step farther in the making of new recordings by artists whose popular appeal is not wide but who have become idols of the platterbug.

But what—at first glance—seems a howling new way to get rich quick may have an entirely different ending as the perversity of the platterbug comes to the front. Most collectors would give their right leg for an original "Bix" Beiderbecke. But they wouldn't give two cents for a reissue. So they go on about their merry way of poring through thousands of records in hundreds of record-shops for what they might easily have by filling out an order-blank and waiting for the postman's knock.

Names among the record-collectors would astonish you—names like King Fuad, of Egypt; the Duke of Windsor; Nelson Rockefeller, Charles M. Schwab. And the craze—far from being restricted to these jazz-ridden shores—flares even more flagrantly abroad. In England there are formal "Hot Music Clubs" which hold regular meetings to discuss platters, renditions and the musical backgrounds of people like Cab Calloway and Ben Bernie. And there are kids on a fifty-cent allowance who have in their collections records coveted by millionaires.

Perhaps that's where the real thrill of platter-collecting lies—in the three-for-a-quarter salesrooms where a kid who knows his stuff, a kid who is "hep," can put it all over a wealthy dilettante who doesn't know a hot trumpet when he hears one and who—for all his wealth—has trouble "getting in the groove."

SHAW'S ESCAPE FROM DEATH

(Continued from Page 11)

ley. He appeared in films. His records headed best-seller lists. Money came rolling in five-figure chunks.

But Lady Luck was only flirting. One night at the end of last March, on the stage of the Paramount Theater in New York, Shaw noticed that there was something wrong. He didn't feel just right. He went to bed in the Astor Hotel as usual that night, but when morning and the doctors came, he stayed there. The verdict was "strep"—the dreaded streptococcal infection of the throat. A week later, not half recovered, Shaw left for the Coast. He was to open at Los Angeles' famed Palomar ballroom on the nineteenth. Open he did. Only to collapse on the bandstand and be rushed off to the Cedars of Lebanon Hospital.

This time it was worse than streptococcus. This time it was agranulocytopenia, a rare disease which causes the destruction of the white blood corpuscles in the blood, a disease which medical text-books describe as fatal—always. A Los Angeles specialist, Dr. Arnold Stevens, was called in. Dr. Stevens, in five years at the Mayo Clinic in Rochester, Minnesota, had

seen but thirteen cases of agranulocytopenia, and all but one of them had ended in death. When Artie Shaw's friends heard that, they decided that they'd heard that incredible clarinet, reaching for the high ones that simply are not in the range, beating out those lilting, swinging, low-down blues for the last time. But Artie Shaw thought otherwise. He was in there fighting.

For six days his temperature ranged from 103 to 105 degrees. His throat was so sore he couldn't swallow, and it was impossible for him to retain food, anyway. So he lived on glucose, injected into his veins through long needles.

Five days after he'd been laid low by old agranulocytopenia, Artie Shaw was pronounced off the danger-list, and within a week he had left the hospital. And now he's back on the bandstand, back on the air, and if he worries about having had one foot in the groove and one in the grave, you'd never know it from the way he plays that thing!

Artie Shaw may be heard Tuesday night on "Melody and Madness" over an NBC network at:

- EDT 9:00 p.m. — EST 8:00 p.m.
- CDT 8:00 p.m. — CST 7:00 p.m.
- MST 6:00 p.m. — PST 5:00 p.m.

LISTENERS' GUIDE

(Continued from Page 7)

they are far removed from the tenseness which is theirs in the broadcasting studio. Here are some of the most likely spots for spying upon the celebrities:

Radio City drug store—This is one of the best spots for intimate glimpses of many stars. Almost any afternoon or evening many of your favorites can be seen eating sandwiches or sipping coffee or tea, drifting in and out, relaxing and chatting.

Lotus Fountain and Restaurant—Just as the NBC stars may be seen in wholesale lots at the Radio City drug store, on this restaurant at the CBS building, 185 Madison Ave. is the meeting and eating place of many CBS celebrities. Go there about lunch-time any day and you're bound to run into with any number of actors and actresses.

Lindy's—This well-known spot at Broadway corner of Fifty-first St. is much popularized by columnists. Monday night, invariably, finds Eddie Cantor there, when in New York, munching a chopped steak hamburger. Song writers and song-pluggers make this a meeting-place.

Cocktail Lounge, lobby floor, RCA Building—You'll nearly always find Fred Allen here between his two Wednesday night broadcasts.

Dave's Blue Room—This establishment on Seventh Ave., near Fifty-second St. is a favorite haunt of bandleaders in their moments of relaxation.

Charlie's Tavern—Directly opposite Dave's, this is another spot where musicians congregate.

If you have plenty of spending-money, you can see a goodly number of radio celebrities at the various swank night-clubs, especially Ben Marden's Riviera, Billy Rose's Diamond Horse-shoe, and the Paradise Restaurant.

At the World's Fair itself you can see a number of radio personalities and programs. Some network programs originate regularly there, and many others will do special Fair broadcasts. "Vox Pop" does its interviews with the man-at-the-fair from the RCA exhibit on Saturday nights. Ray Perkins presents his "Letters Home" from the Westinghouse exhibit on Sundays. On Wednesday evenings Mutual has its "Welcome, Neighbor" show. WNYC, New York's municipal station, has a complete broadcast studio in the municipal building for public inspection.

Tenor Morton Downey performs in Billy Rose's Aquacade, and George Jessel cuts up at the "Little Old New York" amusement concession. Two very interesting exhibits of popular radio programs are Dave "Hobby Lobby" Elman's hobby exhibit, and the "Gang Busters" display of modern crime-fighting equipment.

When you visit the New York World's Fair, you'll be in the country's television center. The General Electric Company gives demonstrations and gives the spectator an opportunity to participate, posing before the iconoscope camera. A similar offer is made at the Westinghouse exhibit and at RCA. At the last-named exhibit, the public is invited to witness NBC's regular television programs and also demonstrations of facsimile, "the newspaper of the air."

The NBC television schedule is: Tuesday, 11:00 a.m. to 4:00 p.m.; Wednesday, 4:30 p.m. to 8:30 p.m.; Thursday, 11:00 a.m. to 4:00 p.m.; Friday, 4:30 p.m. to 8:30 p.m., and Saturday, 4:00 p.m. to 9:00 p.m.

If you were interested in seeing only the marvels of radio and television, the trip to the New York World's Fair this summer would be well worth the expenditure. So visit the World of Tomorrow if you can, and by all means seize the opportunity to get better acquainted with the great world of radio—its home, its people and their work.

THE RADIO NEWSREEL



Jimmy Snyder (seated), runner-up in the Indianapolis Speedway race on Memorial Day, America's great auto-racing classic, now intends to try for the board-track midget race championship, finals to be held at Solder Field, Chicago, June 25. Snyder tries out a midget racer here as (l. to r.) Lynn Brandt of NBC, Ken Ellington, who will describe the event over CBS, Lieut. A. J. Strak, midget-race manager, and H. Creighton of WAAF, Chicago, quiz him



Eddie Cantor, who celebrated the twenty-fifth anniversary of his marriage to Ida on his broadcast (CBS, Mon.) June 5, is shown here as he kissed her afterwards. Although Ida is not on the show, she's become a radio personality through Eddie's allusions to her



Bill Rogers studies the statue of his father, Will Rogers, beloved humorist of radio and films, which was recently unveiled in the Capitol rotunda, Washington, D. C. Executed by Jo Davidson, the bronze Rogers stands beside a statue of George Washington



A toast to "March of Games" on its first anniversary! To observe the first birthday of this CBS children's program, a party was planned recently at the studios. The celebrants are shown here (l. to r.): Natalie Purvin Prager, author of the show; Ted Healy, CBS engineer who handles the show; Arthur Ross and Sybil Trent, members of the cast; Martin Lewis, Radio Guide columnist; Vivian Block, also a regular on show, and Nila Mack, the producer

NOW..

A Complete

LISTENERS HANDBOOK

Here's news—big news—if you are an ardent radio fan! Now you can have at your fingertips a wealth of accurate information about broadcasting, condensed in a pocket-size book for your easy reference.

Yes—RADIO GUIDE'S LISTENERS HANDBOOK brings you for the first time in an easily understandable manner all the information you need to enjoy your radio to the UTMOST.

This 100-page Illustrated Radio Compendium gives you every fact—station location, tables, log—all over the world—everything but Mars!

You'll find twenty sections chock full of interesting data, including:

- ★ **Television Today—Tomorrow**
- ★ **Master Time-Conversion Table**
- ★ **Log of U. S., Canadian, and Mexican Stations by Call Letters, Frequencies and States**
- ★ **Coast-to-Coast Network Program Locator**
- ★ **All About Facsimile Broadcasting**
- ★ **World Short-Wave Time Table**
- ★ **Municipal and State Police Radio Stations**

Send 25c in stamps for your copy. Use coupon below.

Only
25c



RADIO GUIDE'S LISTENERS HANDBOOK,
731 Plymouth Court, Dept. 6-30,
Chicago, Illinois

Enclosed please find 25c in stamps for my copy of
RADIO GUIDE'S LISTENERS HANDBOOK.

NAME

ADDRESS

CITY STATE