

Radio *Guide*

10¢

MARCH 5

COMPLETE PROGRAMS
WEEK ENDING MAR. 5

A E



Lucille Ball
beard with Phil
Baker on Sunday
nights over the
CBS Network

RADIO GUIDE

M. L. ANNENBERG
PUBLISHER

Vol. 7. No. 20

CURTIS
MITCHELL
Editor

Medal of Merit

A Weekly Award for Excellence in Broadcasting

AWARDED TO RADIO STATION WQXR

RADIO has the greatest power of any medium on earth to sway thought, to communicate ideas, to entertain. Yet like Harriet Beecher Stowe's "Topsy," radio "jes' grewed"—for, a few years ago, nobody knew who would listen to the gadget; many wondered whether anybody would, after the novelty wore off; none had a clear idea of what the public would accept and appreciate.

Experimentation has shown some paths not to be followed—as when Miss Mae West inflected a syllable or two too many; purposeful observation has shown which offerings have been well received—and others have been fashioned from the same pattern. Through it all, the scientist's system of trial-and-error has served radio, and well. Through it, broadcasting has developed both variety and quality.

The daring of the bolder broadcasters has brought many a triumph. Today a new one seems ready to thrust itself across our threshold. At New York's Station WQXR, an idea is awaning; soon it may mature into a radio revolution!

WQXR was licensed as a regular commercial radio station in 1936. About five years before, it had been licensed to conduct television experiments. Inventor John V. L. Hogan, who had been responsible for such developments as single-dial control and the improved heterodyne receiving system, used recordings to accompany his attempts to solve the mysteries of visual transmission. The records he played were those he enjoyed

himself—arias from the operas; passages from the great symphonies. There was no ballyhoo on the programs—there was nothing but unadulterated entertainment.

Shortly, letters began to come to the little outpost on science's frontier—but not from television receivers. The letters came from people who said that the station's programs were messages from heaven; that they kept their dials tuned to WQXR's fine music as long as the station was operating. As they became even more expressive in their appreciations, Hogan obtained his commercial license—with a widespread audience already built! Stringent advertising requirements were laid down. The program content remained approximately what it had been before: eighty per cent are still recorded music; other programs include comments on books, the theater and cinema, music, the ballet and other cultural interests.

WQXR is the first "specialized" radio station—perhaps the forerunner of stations which will concentrate on drama; others which will broadcast the news so promptly that newspapers will disappear, and so on.

Because it has scrupulously avoided all the tricks which sometimes leave radio open to criticism, because it has found a new idea and developed it where everyone else has hesitated, and because it offers the possibility of a whole rearrangement of radio, this week Radio Guide's editors award to John V. L. Hogan and his station WQXR the Radio Guide Medal of Merit.

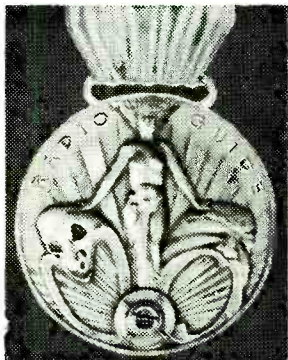

HAPPY LISTENING

"Con" Queen

TWENTY-EIGHT years ago, for its romance, youth didn't retreat to conveniently darkened rear rows of motion-picture palaces or go driving like mad about the highways in long, sleek roadsters. No, life and love then were a bit simpler, and indeed, much more beautiful and tender, if a member of this younger generation may dare to say so. Personally, we rather wish that as did Tell Taylor, we could stroll down along an old mill stream, look into eyes of blue, and call someone our "village queen." But not with the consequences that befell Tell Taylor. True, he did find in his experience the magic of an immortal song, but the old mill stream became muddy and poisonous, the eyes of blue took on a hard, steely glint, and the gingham of his "village queen" turned into the tawdry silks and satins of a penthouse cheat.—But let James Street tell you on page 2 about the strange career of Buda Godman, alias Helen Smith, "con" girl and ex-convict, in whose glory was written "Down by the Old Mill Stream."

Pen Partners

PARTNERS whose temperaments were opposite and who considered their work and each other beneath their talents, William S. Gilbert and Arthur S. Sullivan flashed across the nineteenth-century scene as twin masters of operetta. Today hardened theatrical producers still expect every season to be the one that will see the return of Gilbert and Sullivan. Herald of that glad day is the MBS operetta series, which this week presents "The Gondoliers." Little is known of the wrangling and temperamental outbursts that beset these two famous collaborators. You'll find an illuminating story about all of this on page 4.

The "Met" Set

WHEN Lauritz Melchior, Ezio Pinza, Lotte Lehmann and their playmates appear on the stage that marks the center of the world's opera, audiences gasp at the grandeur of their voices and costumes. Beginning on page 19 this week, Radio Guide essays a jaunt backstage at the "Met" to find that opera is little less a matter of perspiration versus inspiration than any other art. Perhaps it's disillusioning; certainly it's interesting. Come with us, won't you?

RADIO GUIDE (Trade Mark Registered U. S. Pat. Office). Volume VII. Number 20. Week Ending March 5, 1938. Published weekly by Regal Press, Inc. Entered as second-class matter at the Post Office, Chicago, Illinois, February 24, 1932, under act of March 3, 1879. Authorized by Post Office Department, Ottawa, Canada, as second-class matter. Copyright 1938, by Regal Press, Inc. All rights reserved. Editorial, Advertising, Circulation and Business Offices, 131 Plymouth Court, Chicago, Illinois. Arnold Kruse, President; George d'Utassy, General Manager; Curtis Mitchell, Vice-President; E. J. Zolty, Circulation Manager. Unsolicited manuscripts should be accompanied by stamped, self-addressed envelope for return. Ten cents per copy in the United States. Subscription rates in the U. S. and possessions and countries of the Pan-American Postal Union: six months, \$2.50; one year, \$4.00. Subscription rates in foreign countries: six months, \$3.00; one year, \$5.00. Remit by postal money order, express money order, or check drawn to order of Radio Guide. Currency sent at subscriber's risk.



"Lux Radio Theater" plans to feature Actress Bette Davis—Monday

This Week!

PREVIEWS OF SOME OF THE BETTER
REGULAR AND SPECIAL BROADCASTS



Rustic comics "Lum (left) and Abner." They begin a new series—Mon.

SUNDAY, FEBRUARY 27

Rose Pauly . . . Hungarian soprano
Philharmonic-Symphony Society—CBS, 3 p.m. EST.

Mme. Pauly, who invaded America for the first time last year, was a highlight of the current Metropolitan Opera season. Hailed for her Strauss interpretations, she'll be heard in an all-Strauss program featuring the closing scene of "Salome."

Kirsten Flagstad . . . for Ford
"Sunday Evening Hour"—CBS, 9 p.m. EST.

When Flagstad made her "Met" debut two years ago she sent New York critics scurrying to their typewriters to hail the arrival of the greatest Wagnerian soprano of all time. Wife of a lumber-dealer, she's Norway's gift to music-lovers. Conducting Sunday will be Sir Ernest MacMillan.

MONDAY, FEBRUARY 28

Ted Malone . . . network change
"Between the Bookends"—MBS, 4:15 p.m. EST.

Malone, who has been associated with CBS for the past year as writer, producer and narrator of "Between the Bookends," has joined the Mutual continuity staff. Beginning this week, his show will be heard Monday through Friday over MBS.

Chester Lauck
Norris Goff . . . network-and-sponsor switch
"Lum and Abner"—CBS, 6:45 p.m. EST.
(For the West, 8:15 p.m. PST.)

Lum and Abner, those Arkansas rustics who have put rural philosophy in the higher-income brackets, begin a new series in the interests of Postum. Formerly on NBC three nights a week, they'll now be heard Monday, Wednesday and Friday over CBS.

Stars . . . on parade
Brewers' Association—CBS, 8 p.m. EST.

A brand-new show, starring Richard Himber and his orchestra, sultry Singer Connie Boswell, Comic Lou Holtz and Ace Announcer Ted Husing, makes its bow Coast to Coast. Well-known guest stars will also feature this half-hour of gala entertainment.

Bette Davis . . . Lux's star
"Radio Theater"—CBS, 9 p.m. EST.

Born in Lowell, Massachusetts, in 1908, Miss Davis grew up to amaze movie-goers with her "bad-girl" roles in such successes as "Of Human Bondage" and "Bordertown." Although Miss Davis' appearance is tentative, announcement has been made that Lux plans to star her in "Forsaking All Others." Also famous for her romantic portrayals, she'll soon be seen in Warner Bros.' sensational production "Jezebel."

Lauritz Melchior . . . superb
Philadelphia Orchestra—NBC-Blue, 9 p.m. EST.

Praised for his grand characterizations of the title roles of "Tannhaeuser" and "Siegfried," Melchior is hailed as the greatest Wagnerian tenor of the world. A Dane by birth, he made his "Met" debut the same day as did Kansas City's Marion Talley. He'll be heard singing Monday under the direction of Charles O'Connell.

South America . . . on display
"Brave New World"—CBS, 10:30 p.m. EST.

In its presentation of "Wings Over South America," Brave New World brings in dramatic form glimpses of Miami, some of the West Indies, the beautiful Latin-American cities, South America's great coffee plantations, its rivers, its mountains.

V. F. W. . . . "Hello America"
Veterans of Foreign Wars—NBC-Blue,
11:30 p.m. EST.

A four-point pick-up, from Washington, Hollywood, Chicago and New York features this program. Speaking from Washington will be Senator Wm. G. McAdoo, and Scott P. Squyres, Commander-in-Chief of the V. F. W. In addition to music by various "name" orchestras, listeners will hear the United States Navy Band.

TUESDAY, MARCH 1

Student editors . . . In round-table meet
"American School of the Air"—CBS, 2:30 p.m. EST.

Each year student editors of school newspapers throughout the country gather in New York for a meeting at Columbia University of the Columbia Scholastic Press Association. Tuners-in will hear these editors discussing, "What Actually Constitutes a Good School Paper?"

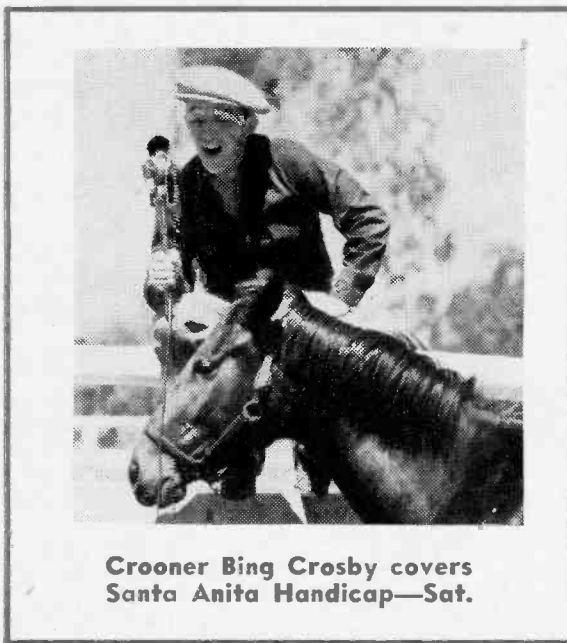

Crooner Bing Crosby covers Santa Anita Handicap—Sat.

WEDNESDAY, MARCH 2

Anne Sullivan Macy . . . her story
"Cavalcade of America"—CBS, 8 p.m. EST.
(For the West, 9 p.m. PST.)

The life of Mrs. Macy, partly blind teacher-companion of Helen Keller, will be the subject of Cavalcade's dramatization. Through her work with Miss Keller, Mrs. Macy actually revolutionized teaching of the blind and deaf. She died in 1936.

Methodism . . . 200 years old
National Family Dinner—MBS, 9 p.m. EST.

In celebration of the 200th anniversary of the Methodist Church, Jeanette MacDonald, glamorous Hollywood singing star, will be heard. Speakers will be Congressman Bruce Barton, Dr. Edwin Hughes, senior bishop of the Methodist Church, and Dr. Arthur Compton, Nobel Prize winner.

SATURDAY, MARCH 5

Women . . . at work
National Federation of Business and Professional Women—CBS, 1 p.m. EST.

There will be a discussion of a study just made by the organization on "Why Women Work." Speaker will be Miss Earlene White, national president of the Federation; Miss Emma Hirth, secretary of the national board of the YWCA, and Maxwell S. Stewart, editor of the Public Affairs Committee.

Funfest . . . from London
"The Palace of Varieties"—MBS, 3 p.m. EST.

Another presentation of this popular British broadcast will be heard direct from London. In addition to a galaxy of London Music Hall stars, the program will feature George Robey and the BBC Variety Orchestra directed by Ernest Longstaffe.

Brian Field . . . from Hialeah Park
Widener Cup Race—CBS, 4:15 p.m. EST.

The \$50,000-added Widener Cup promises to be one of the season's important races, because War Admiral, winner of the Kentucky Derby, the Preakness, and the Belmont last year will be running.

Bing Crosby
Joe Hernandez . . . \$100,000-added
Santa Anita Handicap—NBC-CBS-MBS,
7 p.m. EST.

Hernandez, "voice of Santa Anita," and Crosby, stable-owner-sportsman, are two of the West's most noted turfmen. In addition to interviewing notables, Crosby will join Columbia's Hernandez in a pre-race description of horses entered in the year's richest turf event. Covering the event for NBC will be Ace Announcer Clem McCarthy, assisted by Sports Commentator Buddy Twiss.

Richard Bonelli . . . American baritone
Indianapolis Symphony Orchestra—MBS,
9:30 p.m. EST.

A native of Port Byron, New York, Mr. Bonelli's Metropolitan Opera debut came in 1932, when he sang the elder Germont in Verdi's "La Traviata." Saturday he'll be heard singing Massenet's the "Vision Fugitive" aria from Herodiade.

Arturo Toscanini . . . held over
NBC Symphony Orchestra—NBC-Red and Blue,
10 p.m. EST.

Aware of the great popularity of the eminent Italian conductor's series, NBC officials have prevailed upon Toscanini to lead the orchestra in one more broadcast. This final program will consist entirely of the works of Richard Wagner.

For Stations Which Will Broadcast These Shows, Please Turn to "This Week's Programs" on Pages 27 to 43

STORIES OF THE SONGS YOU LOVE

"DOWN BY THE OLD MILL STREAM"

MORE than one hundred million persons have sung to the glory of the eyes of blue of Buda Godman, the village queen who became the empress of the charlatans, the little girl who traded her gingham dress for prison garb, who broke a man's heart but who gave the world a tender melody, and tender memories, although she had none for herself.

So this is the saga of a moody, melancholy man who loved not wisely but who put his sentiments to music down by the old mill stream, and of the woman who inspired him, then cast him aside.

He died in his sleep, and the nation passed to honor him.

She reports each week to a parole board, for the prison gates still are ajar, waiting for her should she step back to the primrose path she trod so gaily.

She holds her coat collar over her face as she walks down the street, so none will know that she is Buda Godman, the village queen. Her hair is white. There are many lines around her mouth, and there are crows' feet around her eyes, but her eyes still are blue.

And as she shuffles along, afraid and unknown and lonely, she often hears the multitude singing of her—"with your eyes of blue, dressed in gingham, too."

I wonder what Buda Godman thinks about when she hears "Down by the Old Mill Stream?" Buda Godman, the cheat, the "con" girl who took her fun where she found it.

Somehow, it doesn't seem to matter any more that she was a fraud—the song wasn't. It doesn't seem to matter any more that her life was wasted, for to millions and millions she always will be the little girl in gingham who walked along a stream, holding hands with Tell Taylor and inspiring him to write that gentle tune!

SHE is forty-seven now, but she always will be sixteen to all who have sung her praises in bars and barber shops, or even in the moonlight. She has been the foundation of friendships of congenial comrades who have toasted her beauty in beer, and then cried in it.

Next to Sweet Adeline, her eyes of blue have caused more headaches than anything except income taxes. Some day, somebody is going to build a bar in tribute to Sweet Adeline and the Village Queen. That's the only monument they'll ever have, but they deserve one, for they have worked for the house for many years and got nothing out of it except a few press notices and a hang-over.

Lovers owe a debt to Buda Godman too. Who hasn't walked along some stream and sung and hummed the melody about her blue eyes to a sweetheart, a village queen? The chances are odds-on, however, that the village queen never wears gingham and doesn't like to walk along streams, because her high-heeled shoes might get muddy, or the weeping willows and luscious grass might prick her stockings and cause a run.

But Buda Godman bothered not

THE BEAUTY OF THE BLANCHARD RIVER AND OF A GIRL'S BLUE EYES WAS LOST AFTER IT INSPIRED A SONG OF LOVE

BY JAMES STREET

about her shoes when she strolled along the Blanchard River in Ohio with Tell Taylor, and he sang to her and asked her to be his wife. That was thirty-one years ago, and Buda wore cotton stockings, and then she changed to silk, and to keep in silk she stole, and then she changed again to cotton stockings. Tell Taylor changed and the Blanchard River changed, and the willows were cut away and the grass died, and factories spewed their filth into the old mill stream.

Only the song did not change.

The Blanchard River is a tiny thing, so small it has been snubbed by gazetteers. It is born west of Ottawa, Ohio, and meanders about fifteen miles west of the town. For a hundred miles it roams. It's only a fork of the Auglaize River, an insignificant thing, watering the land and doing its chores.

Thirty-five years ago it was a beautiful little river, gay and clear, and trees trooped along its banks and fish played in its deep pools, and children swam in it and lovers strolled along its banks.

The Misomore water-mill was near a bend in the stream, and every day the river turned the wheel and the wheel ground corn for the farmers—every day except Sunday, and then the day of rest was upon the land.

Tell Taylor lived on a farm near the river. Everybody knew Tell. He was born on October 14, 1876, at Vanlue, in Ohio's Hancock County. He went to town when he was a boy, to Findlay, and sold shoes. Then he taught school in the country, but he was not happy. There was music in his heart so he moved to the Blanchard River and

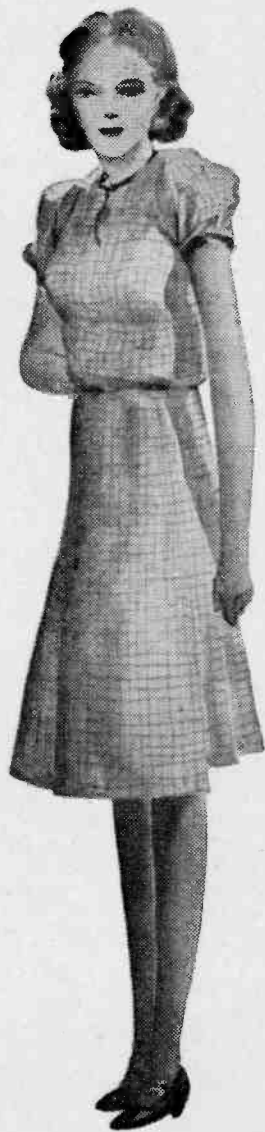

tried to write music. The inspiration was not there. He sat for hours by the old water-mill and tried to create. Then he met Buda Godman. She was sixteen, and he met her at the water-wheel.

Buda Godman was never a small-town girl. She looked demure and gentle. It was easy to fool a poet like Tell Taylor. But she came from a reckless clan, race-horse bookies, gamblers.

Back in Chicago, where she was born, her father was a race-track figure, and Buda knew all the answers before she was fifteen. She simply didn't fit into the Blanchard River scene. But Tell didn't know—all he saw were her eyes of blue and his village queen in gingham.

Buda Godman in gingham! Madame Pompadour in rags! Cleopatra in muslin! It just doesn't add up!

Taylor told her he loved her, and she murmured consent to a marriage. Maybe she wasn't to blame. After all, sixteen is a silly age. But they were married, and the villagers shook their heads. In 1907, Taylor took his bride to Chicago, where he tried to eke out a living writing songs. Buda wasn't used to work, not as long as the ponies ran.

Taylor loved her hopelessly, desperately, and in 1910 he went back to the Blanchard River, seeking peace. She went there too, and one day they walked along the stream.

"With your eyes of blue—you were dressed in gingham, too," he laughed as he reminded her of their first meeting. Then he paused—"That's it! That's it. I've got it—my song!"

And "Down by the Old Mill Stream" was the result.

Buda divorced him the same year,

and crossed the river. Taylor never recovered from the blow.

"It was there I knew, that you loved me too"—what mockery. So he, too, crossed the river and went to Chicago to write songs.

His one hit swept the nation. It was a real love-song back in pre-war days. Everybody sang it. Then came prohibition. Sweet Adeline was rolling across the country from Massachusetts, gathering disciples as she rolled from speakeasies to the gutter. Adeline was the belle of the bars, but the Old Mill Stream was a runner-up. It was natural for the boys to get full of raw liquor, and sing Adeline and then wander off to the Old Mill Stream. It was a shame that Adeline and Buda Godman never met—they had a lot in common.

THERE is a certain swing to the Old Mill Stream that simply fits in with beer and cheese and good fellowship. Often, however, in the speakeasy days of the gilt and goofy era, the boys tried to make the old stream roll to the clang of highball glasses. Then the stream flooded over until the population prayed fervently that Adeline would fall in the mill-stream and get it over with.

But nothing could kill Adeline. There was a gal who could take it. And nothing could stop the old stream. It just kept rolling along until more than four million copies of the song were sold and Tell Taylor got prosperous.

He married again, and was divorced again. His friends said he never forgot Buda, but he didn't know where she was. He bought a big farm near Findlay, and raised horses. He had learned about horses from Buda. He had a golf course on his farm.

Prohibition came and went, and the Old Mill Stream kept right on rolling. But the Blanchard River had changed. Factories went there, and the old water-mill was torn down.

The village queens went to work in the factories, in the hamburger joints and hot-dog stands. Smoke from a hundred stacks wrote a new alphabet in the sky, and the Blanchard River turned green, then yellow with the poison and refuse from the mills. The fish died, and the swimming-holes became useless. A sewage plant was built not far from where the old water-mill had stood.

TAYLOR protested, and health authorities went to the river to see if it could be returned to its healthful beauty. But when they saw it, they shook their heads. It was beyond redemption, as Buda Godman was beyond redemption.

Taylor was heavy-hearted. The only gay time of his years was his annual visit to his pal, Roger Lewis, a Chicago druggist who tried to write songs. Lewis had written "Oceana Roll," and he and Taylor visited together and talked of happier days.

Taylor was writing another song, "On the Banks of the Old Mill Stream," and he and Lewis planned great things. Tell was well off, for as late as 1935 his Old Mill Stream was played 5,532 times on the two major

networks. But he wasn't happy. He kept wondering where Buda Godman was—his village queen.

He would talk much of her, and then he would doze in his chair. Last October 23, he rocked in his chair and talked to Lewis about their plans to write a new hit, and about Buda. He had been visiting his crony for several days. Then he dozed off to sleep. Lewis tiptoed away, fearful of waking his friend. And when he tried to awaken him, Tell Taylor was dead. His heart had stopped while he slept.

They took him back to the Old Mill Stream and buried him, where the soot from the factories could fall on his grave.

BUDA GODMAN read of his death in the newspapers, and there were tears in her eyes of blue. The picture of her life must have spread before her eyes, an ugly picture, as ugly as the factories and grime and soot that had changed the Old Mill Stream from blue to green to yellow.

After she divorced Tell Taylor, she returned to Chicago to the race-tracks, and there she met Dapper Dan Collins. Chicago was bustling in those days, jammed with big men and big money. Buda was such a sweet-looking girl, big blue eyes and a soft voice.

She was the kind of girl men would confide in, pour out their woes to, so she became the queen of the badger game, that venerable racket in which a girl lured a man to her apartment, then screamed. And a fake husband would run in, and the victim would pay off. The victims seldom appealed to the police. They were ashamed.

She became soiled, as the river was soiled by soot. The refuse of the world passed by her, as the refuse passed down the old mill stream.

In 1916, she was indicted for "shaking down" Edward R. West, a Chicago coffee importer. Several of her male pals went to prison, but Buda disappeared. Obviously, powerful influences were on her side. She knew a lot about many men, and they didn't want her to talk.

For fifteen years she was "lost" to the world.

HELEN SMITH had eyes of blue and a soft voice when she came to New York. She knew the ropes, and her trim figure was prominent in the night clubs and speakeasies. She always smiled when the boys put their heads together over a schooner of suds, or a hooker of "red eye" and sang "Down by the Old Mill Stream."

She was seen often with a prominent millionaire. She lived in a swanky apartment that cost \$175 a week—the village queen in silks and satins.

She traveled everywhere. She stopped walking down the primrose path and began running.

The dream ended in 1932.

Jewels valued at \$305,000 had been stolen from Harvey C. Glemby. The giddy era was dead, and America had sobered up. The underworld was no longer glamorous, but police showed it for what it is—a sordid world of cowards.

Helen Smith was indicted for a part in the robbery. Her millionaire stepped forward and said he would assure her future if she were given her freedom. The police shook their heads. The courts said no. More powerful influences were brought to bear in Helen's behalf, but the courts held fast.

Helen confessed. She said a pal, Sam Entratta, had given her the jewels to sell. She tried to sell them to her "benefactor"—to the man who had been kind to her.

And she asked of him \$10,000 more

than the thieves had told her to ask! The village queen wanted more than her share!

When Entratta was convicted and released on bail pending an appeal, he killed himself in her apartment.

HELEN SMITH told almost everything. But she fibbed about her age, and never told that she was Buda Godman—the girl in gingham with the eyes of blue.

The court was not lenient, and ordered her to Auburn prison in New York for from four to eight years. She took off her silks and satins and went back to gingham.

In Auburn she was a good prisoner. Her comrades called her Helen. And

they told her how pretty her eyes were. And during recreation hours when the radio played "Down by the Old Mill Stream" Helen would smile wistfully and look beyond the prison at the river that flows by there.

The parole board freed her in 1935, but she must report once a week. It was a few days after Tell Taylor's death that she walked to her parole officer. No one noticed her. No one cared. She was just a white-haired woman, with blue eyes and lips that quivered.

And when she was released again after a good report, an officer told a newspaper man:

"Know who she is?"

"Nope," said the newsman, "but

she's got pretty eyes."

"That's Buda Godman."

The parole board refused to tell more, or even where she is.

"Regulations of the board," said a parole officer, "do not permit us to reveal her whereabouts. Under our policy of protecting the past lives of paroled prisoners, we cannot consistently approve of any personal publicity in connection with Miss Godman."

But she's somewhere in New York, for she must not go away. If she should try to run away, she could be found easily.

Anyone would know Buda Godman anywhere—well, because her eyes are so blue.

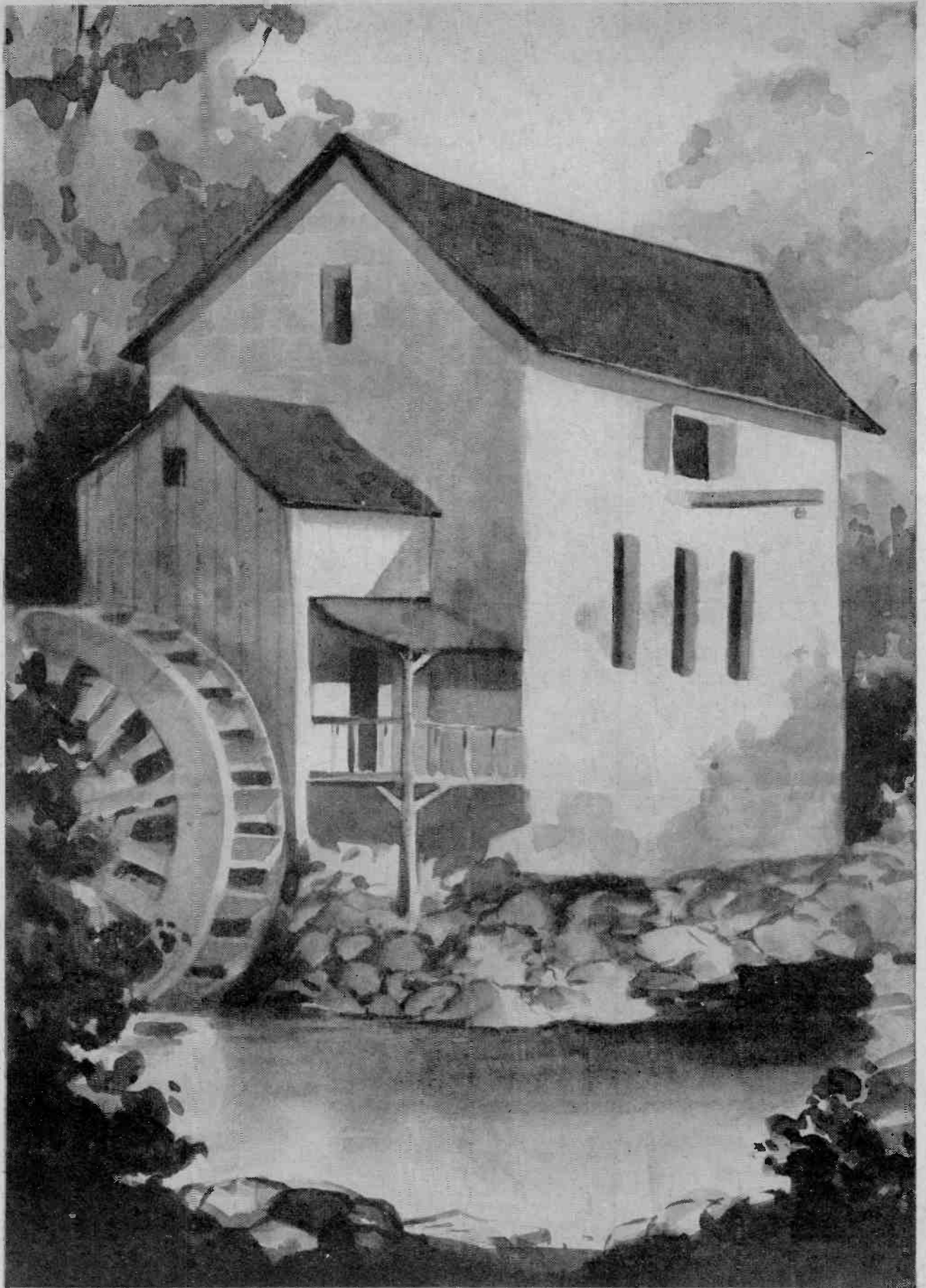

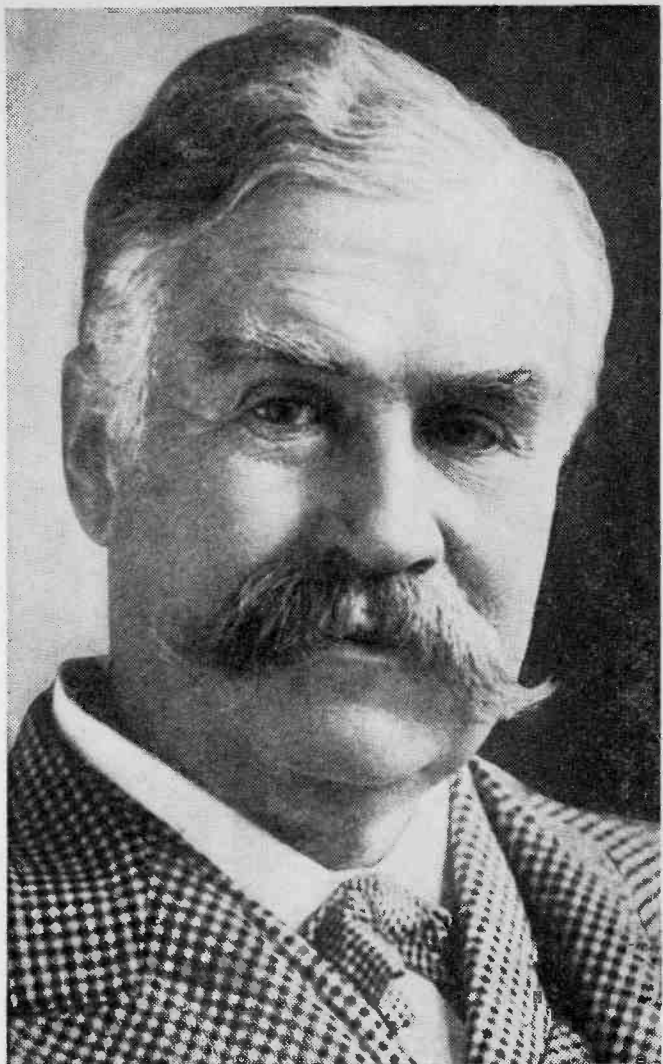

—Culver Service



—Culver Service

Sir William S. Gilbert (left), playwright, humorist, and Sir Arthur S. Sullivan (right), musical composer, were partners for over twenty years. Together they gave the world wholesome pleasure, bubbling melody

WORDS and MUSIC

MASTERS OF LIGHT OPERA, GILBERT AND SULLIVAN WROTE
"THE GONDOLIERS" IN 1889. FRIDAY MBS WILL AIR IT

IT IS remarkable that Fate should have brought together two men whose talents were as well matched as were those of Gilbert and Sullivan. But it is even more remarkable that men whose personalities were so different should have been able to survive clashes and quarrels and work together for a quarter of a century.

Gilbert was irritable and short-tempered. During his career as a dramatist, he fought frequently with the actors, producers and critics of his plays. He is said to have walked into a drawing-room once and exclaimed in mock amazement: "Hm! A dozen men here, and I'm on good terms with all of them!"

Sullivan was good-natured and amiable. He had little difficulty in finding and keeping friends, and he was beloved for his social graces almost as much as for his music. He was the most popular composer in Victorian

England, honored and admired both by royalty and commoners.

Gilbert was the dominant figure in the duo. Sullivan followed his lead. It was he who set Gilbert's words to music. But there were times when it was plain that Gilbert's arrogance annoyed Sullivan.

Neither Gilbert nor Sullivan was satisfied with his lot. Gilbert, probably until his dying day, entertained a haunting ambition to be remembered as a serious dramatist, but although he wrote some seventy plays in his time, they have been long forgotten. Sullivan, likewise, felt that he was wasting his talent on light music, and often tried to break away.

Gilbert is remembered mainly for his comic operas and for "Bab Ballads," the verses he wrote and illustrated as a contributor to the magazine "Fun." Sullivan, however, wrote serious music which outlasted his lifetime.

SULLIVAN'S "In Memoriam," motivated by his father's death, and "The Lost Chord," written shortly after the death of his beloved older brother, Frederic, are still played. His incidental music for Shakespeare's "The Tempest" is enduring, and his hymn-

tune, "Onward Christian Soldiers," is familiar everywhere.

William Schwenck Gilbert, who wrote the words of the Gilbert and Sullivan operas, was born in London on Nov. 18, 1836, the son of a retired naval surgeon who put in his spare time writing voluminous novels and pamphlets.

Arthur Seymour Sullivan, born May 13, 1842, was the son of a poverty-stricken Irish musician, Thomas Sullivan, who taught and copied music for a living. Arthur's mother was Maria Clementine Coghlan Sullivan, a penniless girl of Italian descent.

SULLIVAN said later that after he had reached the age of five he cared for nothing but music. Even as a small boy he could play every instrument in his father's band.

The man who brought Gilbert and Sullivan together was Fred Clay, a facile composer of popular music, who had followed Sullivan as a student at Leipzig, and who had written the music for several of Gilbert's early operettas.

The first Gilbert and Sullivan collaboration was "Thespis," an extravaganza, produced on Dec. 23, 1871, and not notably successful. It closed after a month's run, and the pair separated

—Gilbert to go back to the drama and Sullivan to the composition of sacred music.

Richard D'Oyly Carte appeared on the scene in 1875. Carte was convinced that there was money to be made out of a marriage of talent between Gilbert and Sullivan, and he was a shrewd producer. For many years he had run a theatrical booking agency in London, the best of its kind.

Gilbert had already suggested another operetta to Sullivan, and under D'Oyly Carte's prodding they turned out "Trial by Jury," the music for which Sullivan composed in a period of two weeks. It was produced at the Royalty Theater on March 25, 1876.

"Trial by Jury" was an instant success, and Carte quickly formed the Comedy Opera Company, financed by himself and four others, two of whom were music publishers, and moved into the Opera Comique Theater.

THEN came "The Sorcerer" in 1877, and in 1878 "H. M. S. Pinafore," which ran 700 nights in London, and was so popular in America that toward the end of the year it was being produced, in pirated versions, in eight theaters in New York.

Gilbert, Sullivan and Carte hurried to the United States in 1879 with a Pinafore Company of their own, and in 1879 brought out "The Pirates of Penzance" in New York.

"Patience" came out in 1881 at the Opera Comique, and was later shifted to the Savoy, where all the rest of the operas were produced. "Iolanthe" appeared there in 1882; "Princess Ida," in 1884; "The Mikado," in 1885; "Ruddigore," in 1887; "The Yeomen of the Guard," in 1888; "The Gondoliers," in 1889; "Utopia, Limited," in 1893; and "The Grand Duke," in 1896.

Even after the success of "Trial by Jury," Gilbert and Sullivan were lukewarm toward further collaboration.

In America, where the partners had found such popularity, Sullivan had suffered from Gilbert's quips and gibes at social functions. Some authorities say Gilbert was jealous of Sullivan's music. He himself knew nothing about music, and was frank to admit it, but he was irritated that Sullivan should be able to create such melodies.

IN 1883, Sullivan was knighted, but Gilbert, whose biting satire had wounded official feelings in high places, was overlooked. This, too, may have had something to do with the Gilbert and Sullivan difficulties. Gilbert wasn't honored with knighthood until 1907—seven years after the death of his collaborator.

Frequent wrangles between the partners reached a climax in 1890, when Gilbert quarreled with D'Oyly Carte because Carte, he said, had exceeded his authority in purchasing some 500 pounds worth of carpeting for the Savoy Theater. Carte forthwith dragged Sullivan into the fray by writing to Gilbert that he (Carte) and Sullivan were tired of Gilbert's interference in matters that did not concern him, and that if it were kept up they would get a new librettist.

There was a terrific uproar in Carte's office when Gilbert called to tell Carte and Sullivan what he thought of them and stomped out furiously to begin a law suit, filed while "The Gondoliers" was at the height of its popularity. Gilbert tried to throw the Savoy into receivership, but did not succeed, although he did win an accounting and

(Continued on Page 44)

Listen to Gilbert and Sullivan's "The Gondoliers," to be aired Friday over MBS at:
EST 9:00 p.m. — CST 8:00 p.m.
MST 7:00 p.m. — PST 6:00 p.m.



Gossiper George Fischer returns to MBS in his "Hollywood Whispers" program this Sunday. One of Cinemaland's most vivid reporters, George is an intimate friend of many of the stars, hobnobs with them often as he's shown doing above with Loretta Young



N. E. A. convention speaker Thursday will be Rear Admiral Richard E. Byrd. He'll describe his last Antarctic trip experience



Expert reporting of the Lindbergh kidnaping brought fame to Boake Carter. Monday he will begin a new 5-a-week series

HIGHLIGHTS OF THE WEEK

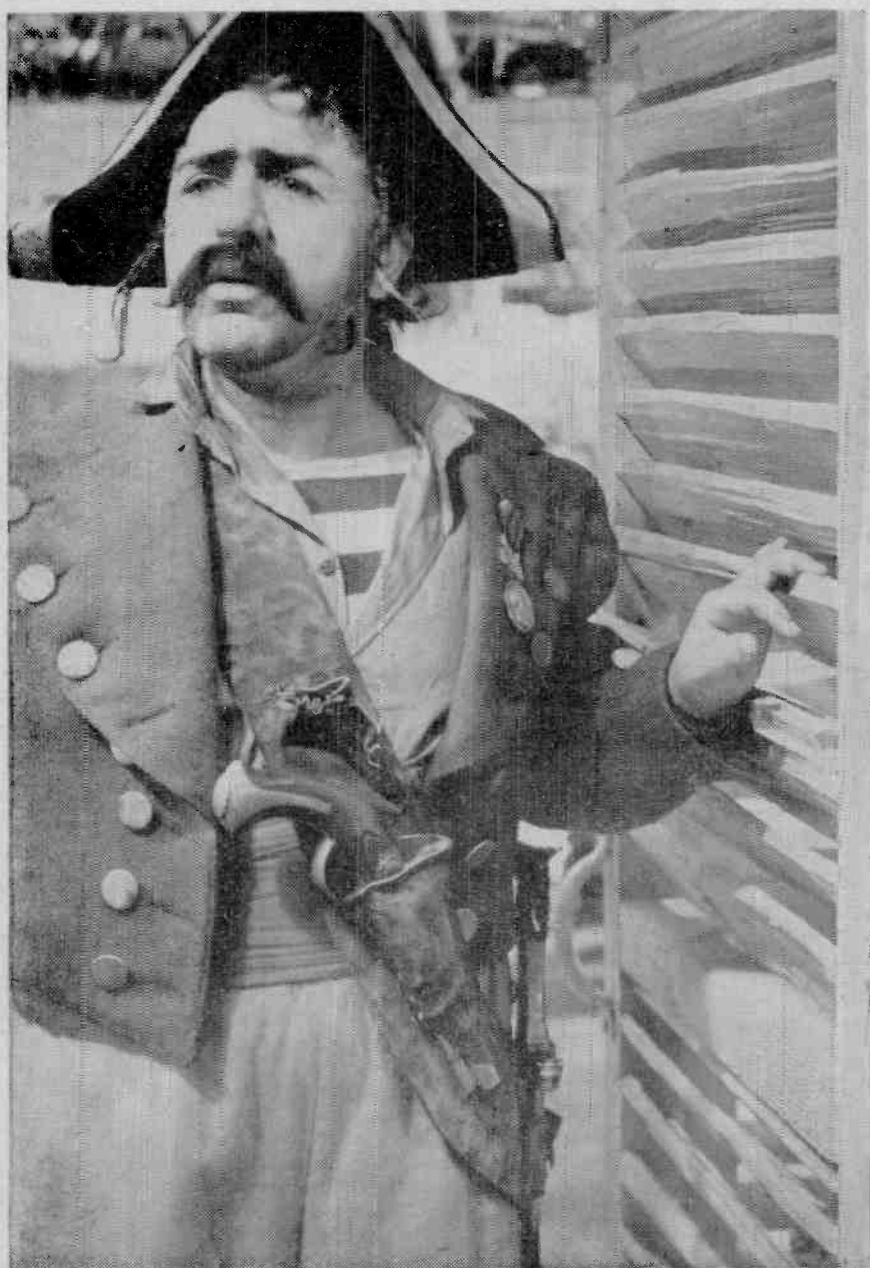

Hollywood's newest movie sensation is talented Actor Akim Tamiroff, shown above as he appears in costume in the new Paramount production, "The Buccaneer." Listeners will hear him Sunday on "Baker's Broadcast" as Feg Murray's "Seein' Stars" guest.



Friday night "Hollywood Hotel" previews 20th Century-Fox's latest musical, "Sally, Irene and Mary," starring Alice Faye, Tony Martin and Fred Allen. Allen will be piped in from New York to participate in the Hollywood broadcast. Above: Allen, with Marjorie Weaver, in the film



Buddy Baer (above), weighing 230, will meet Gunnar Barland in a ten-round heavyweight bout to be aired over NBC-Blue Fri.



"Columbia Workshop" repeats "The Ghost of Benjamin Sweet" Saturday. Cast as the ghost will be Karl Swenson (above)

A Special Service

The March of Music

Edited by Leonard Lieblich

"... An ampler Ether, a diviner Air..."—Wordsworth

For Music Lovers

SUNDAY, FEBRUARY 27
at 12:30 p.m. EST on NBC-Blue

The Radio City Music Hall
of the Air

Erno Rapee, conductor
Ernest Krenek, composer-conductor
Henrietta Schumann, pianist
Overture to "Die Fledermaus"
(Strauss)
The Orchestra

Suite from "The Triumph of Sensibility" (Krenek)
The Orchestra conducted by Ernest Krenek

Fantasy on Russian Themes
(Riabinine-Arensky)
Henrietta Schumann

Capriccio Espagnole (Rimsky-Korsakoff)
The Orchestra

"THE Triumph of Sensibility" is a peculiar title, and peculiar too is Krenek's opus, except for those who are conversant with the radical school of musical expression. The Czechoslovakian composer leading the orchestra should realize his intent after it has been explained by the official commentator.

Krenek's "Johnny Spielt Auf," supposed to be based on American jazz, had phenomenal success in Central Europe but failed at the Metropolitan in New York, where, it seems, the natives prefer jazz written by Americans. Arensky's arrangement of themes by Riabinine is glamorously contrived.

SUNDAY, FEBRUARY 27
at 3 p.m. EST on CBS

The New York Philharmonic
Orchestra

Rose Pauly, soprano
John Barbirolli, conductor

AN ALL-STRAUSS PROGRAM

Symphonic Poem "Don Juan"
The Orchestra

Verfuehrung
Gesang der Apollonpriesterin
Rose Pauly

Till Eulenspiegel
Buerger als Edelmann
The Orchestra

Closing scene from "Salome"
Rose Pauly

THE greatest living German composer, Richard Strauss, is enjoying a season of wide vogue on our shores. Aside from frequent symphonic production, three of his operas find haven at the Metropolitan at present.

"Don Juan" and "Till Eulenspiegel" are extreme contrasts, the one passionately romantic, the other sparklingly humorous. The former was Strauss' first published tone-poem. His Don is one who restlessly seeks in one woman all the enticements of femininity. His amorous quest fails after trials glowingly voiced in the orchestra, and a final trumpet passage proclaims his summons to death.

"Buerger als Edelmann" (Commoner as Nobleman) is a little separate com-

NEXT December Kirsten Flagstad will observe the twenty-fifth anniversary in her singing career. The quarter-century moved rather uneventfully for the Norwegian vocalist after her debut in her native city of Oslo, until a few years ago when a Metropolitan Opera talent-scout "discovered" the world's leading Wagnerian soprano and captured her for that institution. What followed is musical history and needs no new telling. Whether or not the Metropolitan will observe the Flagstad anniversary with any special honors is undecided at this moment, but the *New York Times* guesses humorously that "she probably will celebrate quite unostentatiously with performances of 'Tristan,' 'Walkuere,' and 'Siegfried' in one week—or something equally simple!"

No matter how much fun the scoffers poke at the ample figures of the singers who appear as Isolde and Bruennhilde, the fact remains that those roles call visually for heroic build and vocally for tremendous physical endurance. Listen to "Tristan and Isolde" or "Goetterdaemmerung" and marvel how the heroine is able to supply such volume of tone for hours, in companionship with a large orchestra mostly emphasizing sonority and stress. Such artists, known as dramatic sopranos, are exactly the opposite type of their lyric sisters, the Manons and the Mimis; and even further removed from the coloratura speedsters who negotiate agile trills and runs as the Lucias, Gildas and Violettas.

Some sopranos have set a deadline against Wagner throughout their careers and could not be induced to include even his lighter roles in their regular repertoire. Marcella Sembrich made an exception in the case of Eva (youthful heroine of "Meistersinger") and often assumed the part, prettily, to be sure, but not in the traditional style of German romanticism. Nellie Melba once told me that "Wagner ruins the voice," and explained that she suffered throat-strain and thought her best tones gone forever after making a single essay in Wagner, when she tried Bruennhilde in "Siegfried." It was at the Metropolitan in 1896, and the glorious Australian soprano failed dismally. The canary attempting to be an eagle!

However, at least two coloraturas triumphantly bridged the gap between florid flights and the weighty utterances of Wagner. They were the great German, Lilli Lehmann, and our own Lilian Nordica. Both started as purely decorative warblers and ended as famous Isoldes and Bruennhildes.

Apropos Mme. Melba's belief that Wagner is a voice-destroyer is easily refuted by the fact that many of his singing interpreters have continued in opera successfully after passing their fiftieth year.

One of the most inspiring Tristans I ever heard was Heinrich Knote, when he did the role with the Wagnerian Opera Company at the Manhattan Opera House (New York) in 1923—the year that brought his fifty-third birthday.

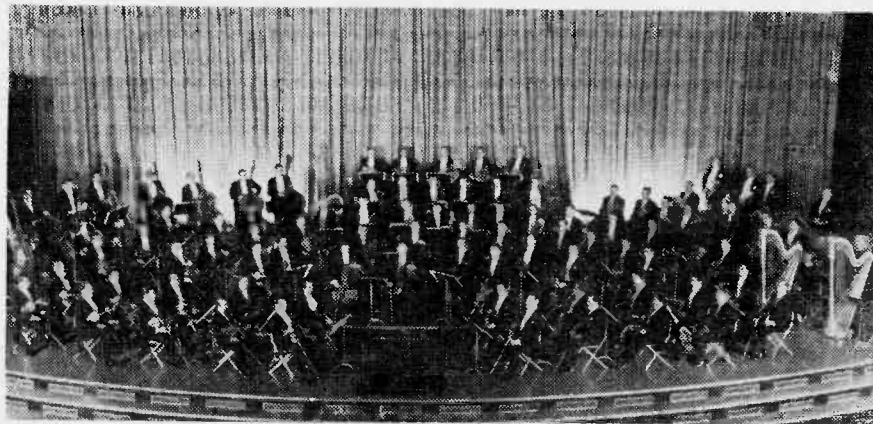

Next Saturday the 92-piece NBC Symphony Orchestra will bid farewell to its guest conductor, Arturo Toscanini, who will sail for Europe March 9

edy inserted by Strauss in his opera "Ariadne auf Naxos." He jibes orchestrally at the bourgeois host and even parodies the dinner he serves at a sumptuous banquet.

The "Salome" excerpt deals with the gruesome moments when the sadistic princess caresses the dead Jokanaan's head, but Strauss finds radiant music with which to soften the appalling incident.

His ultimate fame, as some competent judges prophesy, will rest upon his songs, two of which Mme. Pauly has programmed. They are not as generally known as Strauss' "Caecilie," "Tomorrow," "Dedication," and "Serenade," but nevertheless they have the same merits of tuneful themes and meaningful treatment, with especially opulent accompaniments.

SUNDAY, FEBRUARY 27
at 9 p.m. EST on CBS

The Ford Sunday Evening Hour

Kirsten Flagstad, soprano
Sir Ernest Macmillan, conductor

Overture to "May Night"
(Rimsky-Korsakoff)
The Orchestra

"Leise, Leise" from "Der Freischuetz"
(Weber)
Kirsten Flagstad

Waltz and Intermezzo from Symphony No. 5 (Tchaikowsky)
The Orchestra

Solitude on the Mountain (Bull)
Thanks for Thy Counsel (Grieg)
Kirsten Flagstad

"Oh Lovely Night" from "Summertime"
(Ronald)
Flagstad, Chorus & Orchestra

"On the Banks of the Moldau"
(Smetana)
The Orchestra

AN ENGLISHMAN is our distinguished conductor at this concert. He has gained particular fame as leader of the Toronto Orchestra. He exhibits no chauvinism, for only one short English composition by Landon Ronald come to hearing this evening.

Rimsky-Korsakoff's example is an introduction to his early opera, "A May Night," and offers exotic airs garbed with instrumental brilliancy.

The glories of the Flagstad voice and interpretative powers are not called upon for the stress of her usual Wagnerian performances. But she is no less appealing in the gentler offerings.

There is nothing more moving in concert coalism than Mme. Flagstad's interpretations of her compatriot, Edward Grieg, whose strongly national flavoring must of necessity come close to her heart. Her singing of the ever popular "I Love You" gives that composition a character not heard as a rule from other artists. They usually make it a passionate declaration; Mme. Flagstad transforms it into a tremulous, tender avowal. The number she presents for Ford listeners, "Thanks for Thy Counsel," is not nearly so well known as "I Love You," but possesses all of Grieg's flowing lyric quality and deep expressiveness.

MONDAY, FEBRUARY 28
at 9 p.m. EST on NBC-Blue

The Philadelphia Orchestra

Lauritz Melchior, tenor
Charles O'Connell, conductor

- Sailors Dance (Gliere)
- Passacaglia (Purcell)
- Sacramonte (Turina)
- Minuet from "L'Arlesienne" (Bizet)
- Rhumba (McDonald)
- The Orchestra
- Into the Light (La Forge)
- Farewell from "Lohengrin" (Wagner)
- Church Chorus: Prize Song
- Awaken from "Meistersinger" (Wagner)
- Lauritz Melchior
- Canope (Debussy)
- Cordoba (Albeniz)
- Minstrels (Debussy)
- The Orchestra

CONDUCTOR O'CONNELL'S selections show the result of that young American's wide experience as a pianist, organist, chief of Victor recording and associate leader of the memorable Philadelphia Orchestra tour last year.

In the attached roster there is infinite variety, the latitude extending from the medieval English Purcell to the McDonald of our land, voicing the rhumba rhythm of the moment.

Other nationalities represented are Russian, French, Spanish and German. At both ends of the program (the opening consisting of five dance numbers) charming light matter surrounds the epic and sonorous utterances of Wagner, one of whose most melodious outpourings is sounded when the compelling Melchior does the fervid "Prize Song" from "Meistersinger."

SATURDAY, MARCH 5
at 9:30 p.m. EST on MBS

The Indianapolis Symphony Orchestra

Fabien Sevitzky, conductor
Richard Bonelli, baritone

- Symphony No. 9 in C Minor (Haydn)
- Pleasure Dome of Kubla Khan (Griffes)
- The Orchestra
- Aria from "Herodiade" (Massenet)
- Richard Bonelli
- Moto Perpetuo (Paganini)
- Pines of Rome (Respighi)
- The Orchestra

CHARLES GRIFFES' untimely passing robbed America of one of its leading white hopes in symphonic music. As a susceptible youthful student in Paris, he naturally acquired modern Gallic touches, but it is reasonable to assume that had he been spared to develop in America, he might have found a style and idiom expressive of our people and life.

His symphonic poem, concerning the sybaritic Khan, is worthy of a Debussy or Ravel and in places matches their facility in orchestration and command of subtle instrumental colorings. The mystery and voluptuousness of the Orient combine tellingly in the suggestive "Khan" score.

It follows a composition worlds removed from such suffused and luxurious writing, and to hear it after Haydn is to realize how much further music goes today in descriptiveness than the direct melodizing and arbitrary counterpoint of the classical period.

Massenet is represented by an ingratiating vocal episode sung by Herod and envisioning the seductive beauty of Salome whom he madly desires.



Bidu Sayao is heard as Gilda, while Jan Kiepura portrays the incorrigible Duke in the Metropolitan's presentation of "Rigoletto" Saturday afternoon

The foregoing paragraphs are in consonance with the welcome announcement made by NBC that Toscanini, following the last of his ten scheduled radio concerts on February 26, has been prevailed upon to add another broadcast on March 5, and with a program entirely devoted to compositions by Wagner. It is familiar knowledge that those works could not well be revealed with more understanding and eloquence than when they come to life under the leadership of the insuperable Italian. Toscanini's sailing for Europe on March 9 ends his wonderful Saturday evening communications for American music-lovers, but they should feel expectant over the rumor (unconfirmed at this writing) that he will return next season for twenty broadcasts.

One of the current thrills at the Metropolitan is Richard Strauss' "Salome" with Marjorie Lawrence in the role of the seductive and sinister Judean princess. However, this Sunday will witness Rose Pauly's assumption of the part, but not at the Metropolitan or even in costume, for her appearance takes place at the New York Philharmonic concert. Nevertheless, the event should be stirring, for Mme. Pauly has a way of being so realistic in her vocalism that she almost makes a television set of your radio. Sunday she is to do the closing scene of "Salome." It promises tremendous outpouring of tone and emotion when she apostrophizes the severed head of the Prophet.

Perhaps the most effective explanation of the difference between music of the lower and higher grades is that of Ruskin, art critic who wrote: "The best music, like the best painting, is entirely popular; it at once commends itself to everyone and does so through all ages. The worst music, like the worst painting, commends itself in like manner, to ninety-nine people out of a hundred, but after doing them its appointed mischief, is forgotten and new modes of mischief composed."

In her new book, "From Jehovah to Jazz," Helen L. Kaufmann points out that our real musical start in this country was based "on the fear of God." She might have added that now it rests partly "on the love of George Gershwin."

Also Recommended

For Stations, See Our Program Pages

- SUNDAY, February 27
 - 12:00 noon EST—NBC Home Symphony. NBC-R.
 - 12:00 noon EST—Dr. Charles Courboin, organist. MBS.
 - 2:00 p.m. EST—The Magic Key. NBC-B.
 - 5:00 p.m. EST—Metropolitan Auditions. NBC-B.
 - 10:00 p.m. EST—Rising Musical Star. NBC-R.
 - 10:30 p.m. EST—Impressions. MBS.
- MONDAY, February 28
 - 3:00 p.m. EST—League of Composers. CBS.
 - 8:30 p.m. EST—Voice of Firestone. NBC-R. (8:30 p.m. PST for the West)
- TUESDAY, March 1
 - 2:30 p.m. EST—NBC Music Guild: Brenner Quintet. NBC-B.
 - 10:30 p.m. EST—Symphonic Strings. MBS.
- WEDNESDAY, March 2
 - 3:45 p.m. EST—Curtis Institute. CBS.
 - 9:00 p.m. EST—Chesterfield Program. CBS.
- THURSDAY, March 3
 - 2:00 p.m. EST—NBC Music Guild. NBC-R.
 - 8:45 p.m. EST—Rochester Philharmonic. NBC-B.
- FRIDAY, March 4
 - 2:00 p.m. EST—Music Appreciation Hour. NBC-R. & B.
 - 9:30 p.m. EST—Bamberger Symphony Orchestra. MBS.
- SATURDAY, March 5
 - 12:00 noon EST—Chasins Music Series. NBC-R.
 - 10:00 p.m. EST—NBC Symphony Orchestra: Last Toscanini appearance; an All-Wagner program. NBC-R. & B.

If your favorite program is not listed on these pages, please turn to "This Week's Programs" on pages 27 to 43.

SATURDAY, MARCH 5
at 2 p.m. EST on NBC-Blue

The Metropolitan Opera Company

Presents

"RIGOLETTO"

by Giuseppe Verdi

The Cast:

- Duke of Mantua Jan Kiepura
- Gilda Bidu Sayao
- Rigoletto Carlo Tagliabue
- Sparafucile Ezio Pinza
- Maddalena Irra Petina
- Giovanna Thelma Votipka
- Monterone Norman Cordon

Conductor, Ettore Panizza

VERDI'S "Rigoletto," second in worth and popularity to his "Aida," has of later years been the vehicle for epochal solo debuts in America. The forever-luminous Caruso sang his first tones for us as the Duke, at the Metropolitan Opera in 1903.

"Rigoletto," based on Victor Hugo's drama "The King Amuses Himself," has a tremendously active and compelling libretto.

ACT I

The Ducal Palace in Mantua, Italy, during the sixteenth century. The Duke, an incorrigible rake, ruling a debauched court, tells a confidant about his pursuit of a young girl.

A song, "Questa o Quella" (This One or That One), voices the Duke's admiration of Count Ceprano's wife, with whom he dances so fervently that her husband's jealousy is aroused.

Rigoletto, malevolent hunch-backed jester, arranger for many of the Duke's amours, taunts Ceprano. Rigoletto has been discovered indulging in a regular nightly rendezvous with an unknown charmer.

ACT II

The end of a deserted street. Rigoletto's dwelling. Gilda, the jester's daughter, greets her father. Of course, she is the "mysterious" one of the Duke, and the "charmer" of Rigoletto. The Duke, lurking outside in the courtyard, learns of the relationship. Rigoletto leaves and the maid and her ducal admirer (whom she knows only as "Walter") sing their love duet.

Alone she delivers her aria, "Caro Nome" (Dearest Name). Masked courtiers, led by Ceprano, appear for revenge, and tell the returning suspicious Rigoletto that they wish to abduct Ceprano's wife (who lives across the street) for the Duke. The jester joins the plot, is masked and blindfolded, and unknowingly holds the ladder against his own wall.

ACT III

Salon in the Duke's palace. Gilda has been brought to the next room, where the Duke joins her. Rigoletto seeks his daughter, trying to hide his grief under assumed jauntiness. Gilda enters and the pair utter their devotion and distress, Rigoletto ending with his resolve for revenge upon the Duke.

ACT IV

The inn kept by Sparafucile and his sister Maddalena. Rigoletto and Gilda are outside, the latter disguised as a young cavalier, to aid her intended flight from Mantua, which her father decrees after he is convinced she still loves the Duke. That noble intriguer, in soldier attire, comes for a drink and sings his great cynical air "La Donna e Mobile" (Woman is Fickle). Maddalena flirts with the willing Duke, Gilda overhearing his ardent declarations.

Sending off Gilda, Rigoletto hires Sparafucile to murder the Duke and deliver his body in a sack. Maddalena, now another victim to the Duke's wiles, makes her brother promise to slay any other guest who might come, and deliver his body instead of the Duke's.

There is a storm. Gilda, drawn irresistibly, returns, knocks, and is stabbed. Rigoletto receives his gruesome booty, but as he drags the sack away he hears the Duke singing "La Donna." The horrified father opens the bundle, finds his daughter's body.



John Barbirolli conducts the eighth season of symphony concerts on CBS every Sunday at 3 p.m. EST

"Great Plays" Moves To Cathedral Studio

Saturdays, NBC-Red, 5-6 p.m.

"Everyman," the second presentation in the National Broadcasting Company's current series designed to trace the development of drama through the ages will be broadcast from the magnificent nave of New York's famous Cathedral of St. John the Divine at 5 p.m. Saturday afternoon.

Cast and equipment forsake the work-a-day confines of the Radio City studios in the interest of absolute authenticity in setting and color for this program—as Church and Stage renew a cooperation that has been clouded with misunderstanding for four hundred years.

Sending a radio troupe "on location" is a fairly unique, certainly commendable stunt. And while it will provide the actors with less rather than greater opportunity to perfect illusions of action, the locale may well inspire and reflect greater sincerity and feeling in the portrayal. Listeners will be carried back into the very atmosphere of the original "Everyman" presentations in the cathedrals of England about 1529.

Listeners who heard the first of the great plays, Aristophanes' "The Birds," are familiar with the unusually effective and informative treatment that Director Blevins Davis has created for the presentation of his revivals. A commentator assumes the role of a candid spectator of the period in which the play was first presented—unfolds after the manner of a special-events broadcast a complete word picture of the original theater, stage-settings, the entrance and reactions of the contemporary audience, reports important facts concerning the author and the play and inserts sidelights of interest with regard to other dramatists of the theater of the day.

The current presentation "Everyman" is the best known of the old *morality plays*—so called because they were designed to illustrate for the simple medieval folk the workings of Vice and Poverty on lives unredeemed by love of and adherence to the Church-taught principles of conduct. As a group the morality plays grew out of a still earlier form of ecclesiastical drama, the *mysteries*, based on Holy Writ, and originated as little more than animated tableaux to illustrate sermons and lesson-stories from the Bible.

NBC's series of "Great Plays" is most heartily recommended. "Everyman" should prove to be a novel, imaginative and especially worth-while listening experience.

Listening to Learn

"And this cuff was but to knock at your ear, and beseech listening."—Shakespeare.

Comment from the Past...For Today



ONE sultry day, about 2733 B. C., the God-Emperor Cheops was bored. The royal family was at the summer palace down the Nile. It was too hot to try a spin in his new chariot. So he just sat in the garden, sipped spiced wine and brooded on affairs of state.

"Egypt's in a fair way these days," thought Cheops. "Good harvest... only the usual amount of wrangling among the priests. That's healthy, I suppose... I'm fed up with conquest. Yep, everything is fine... except perhaps those stupid rumors questioning my divinity, and those rumblings in the army about another raid over Palestine way... H'mmm..."

"By Ra! I've got it! I'll build a great pyramid... something to prove I'm a god—a job to keep the field marshals from fretting."

So it was decreed. The astronomers, mathematicians and engineers went to work on the plans. The priests huddled with the oracles to decide on the proper day for breaking ground. And the army was tickled pink with its job of rounding up a host of slaves and all the land tenants who were behind in their taxes—for the construction gang. Horse and foot—officers and men, they could strut and order and curl the lash to their heart's content.

"Let the core be of granite and the outer part of marble," said Cheops.

So the granite was brought from quarries down the Nile. And the marble from... historians would like to know—and where it later went, stripped from the Pyramids when Cheops was a mummy.

The desert was filled with a great bustle of building, but progress was slow—for engineering was mostly a matter of muscle. *And for every block that was put in place a man wore out his life.*

About 1267 A. D.—and according to Coleridge—

*In Xanadu did Kubla Khan
A stately pleasure-dome decree,
Where Alph, the sacred river, ran
Through caverns numberless to man
Down to a sunless sea.*

*So twice five miles of fertile ground
With walls and towers were girded round*

... and for every foot of wall and tower—a man wore out his life.

Today a small electric motor reharnesses the energy the sun stored up a million years, or ten million, before old Cheops or Kubla trod the Orient—and men, tossing up their pyramids of dam and bridge and building, *live on to build again.* Live on to enjoy the pleasure-domes they have wrought with brains—not muscle only.

This is progress of a sort—and *the drudge is doomed.* For "beneath the march of armies... and above the common lives of... incurious men, we note the beginnings of what is becoming at last nowadays a dominant power in human affairs, the *free intelligence of mankind.*"

Who will remain incurious? Who will deny himself the freeing intelligence inquisitive dialing can bring?

Electricity has played a major role in freeing men's minds as well as muscles. Its story is this week's design for listening—who will remain incurious?



Abram Chasins, composer-virtuoso, is heard in the current NBC-Red piano series every Saturday

Fine Music Simplified in Chasins Music Series

Saturdays, NBC-Red, 12-12:30 p.m.

Abram Chasins is a brilliant exponent of the idea that one *need not* be a graybeard with a dreamy look in the eyes and no interest whatever in the practical, busy world to *understand* and *enjoy* good music—and NBC happily promotes this theory by turning him loose for a full thirty minutes each Saturday noon to prove his contention.

As in the past, Chasins endeavors to explain the life and works of the great composers in a simple and entertaining manner. His aim, explicitly stated, is to get away from the stereotyped pedagogical viewpoint and put both story and music in language anyone can understand.

His method is to play a selection, then comment on its style and meaning. He takes the procedure of the classroom and makes it perfectly at home in your library or living-room—a place where you'd welcome him as you will welcome his music.

Saturday's program will be devoted entirely to the works of the late Maurice Ravel. Chasins takes his cue for a discussion of Ravel, the man, and his place in the musical scheme of things, past, present and future, from his presentation of two of the composer's most famous works. Each was composed for the piano. The first "Pavane"—the second "Sonatine," selections rated by musical critics as Ravel's "most popular" and "greatest piano work," respectively.

Dean of Medicine Joins March of Science

Wednesdays, NBC-Blue, 7:45-8 p.m.

To your Wednesday evening listening "Science on the March" brings a highly interesting and informative forum and manages well the problem of keeping scientific fact phrased for easy understanding by the layman.

This NBC educational feature currently shifts the scene of its informal investigations to the medical laboratory, with Dean Earl McKinley of the school of medicine, George Washington University, on the professional-answer side of the inquiring microphone.

With this new focus of emphasis the program enters a field of broad public and personal interest—medicine; it covers the subject of health and the medical profession's eternal fight against disease with personal profit and real entertainment for listeners.

Inventor of Cotton Gin is "Portrait" Subject

Saturdays, NBC-Red, 9:30-10 p.m.

The radio spotlight of the New York University Hall of Fame turns to the land o' cotton and falls on the man who created the cotton gin and paved the way for the greatest single revolution in the history of the cotton industry. This occurs on the fourth program in the series "American Portraits," to be heard Saturday night.

There's surprise in store for listeners as radio unfolds the life-story of Eli Whitney, for history and popular belief accord him fame for an invention while the real story of his success leads away from Dixie to a noisy shop in Connecticut—to his creation of a fortune in the manufacture of products but little related to the pursuits of plantin', pickin' and ginnin' cotton.

Hear the story of Eli Whitney—dead nearly forty years before the Civil War—but the man whose inventive genius gave the South added strength, yet provided the North with the instruments that forged the Union victory.

College Heads Tell How to Choose a College

Saturdays, CBS, 2:15-2:30 p.m.

A foursome of eminent college and university presidents have teamed up to bring high-school students and their parents a practical set of guides for choosing a college. They will be heard on successive Saturdays starting this week over the network of the Columbia Broadcasting System and their advice may well save thousands of parental dollars as well as many a future heartache for prospective college men and women.

This Saturday Harvey N. Davis, president of Stevens Institute of Technology, will discuss the considerations that should govern an individual's selection of a career in engineering or scientific work and the opportunities offered by schools of technology for furthering ambitions in these fields.

Following President Davis, President H. M. Wriston of Brown University will deal with the purposes, functions, and opportunities to be found in universities—institutions whose purposes and curricula are too frequently confused in the popular mind with those of colleges.

President Charles F. Wishart of Wooster College will discuss the liberal arts college. President A. D. Anderson of Antioch College will broadcast a summation of the problem: "Shall I Go to College, and Where?"



Robert Graham, Jr., calls stamp collectors in the NBC-Red philatelic series Saturday at 4 p.m. EST

Recommended Programs

Times indicated on these pages are for Eastern Standard Time. For CST subtract 1 hour; for MST, 2 hours; for PST, 3 hours.

This catalog of recommended listening includes this week's highlight programs of educational value. Omissions do not imply lack of recommendation.

ECONOMICS—BUSINESS

Saturday, March 5

Story of Industry. 5-5:30 p.m. CBS. Historical drama of "Optical Glass," its manufacture and varied use. William C. Dickerman, guest of Harry R. Daniel, tells "How Transportation Advances Civilization."

EDUCATIONAL NEWS

Wednesday, March 2

America's Schools. 6-6:15 p.m. NBC-Red. Projects and progress in the nation's school system. Dr. N. G. Engelhardt of Teachers' College; Dr. Richard D. Allen, superintendent of schools, Providence, R. I.; and Dr. William F. Shirley, superintendent of schools, Marshalltown, Ia., will speak on "Youth—in Prison, in Life, in High School," respectively, from school administrators' convention.

Dr. James Bryant Conant. 8-8:30 p.m. NBC-Blue. Address by the eminent president of Harvard University before the 68th annual convention of the American Association of School Administrators. Introduction by Charles B. Gless, retiring president of the association.

Friday, March 4

Education in the News. 6-6:15 p.m. NBC-Red. Shannon Allen of the Office of Education and authoritative guest speakers.

Saturday, March 5

Music and American Youth. 11:30 a.m.-12 noon. NBC-Red. Demonstration of student accomplishments in music. From Richmond, Virginia, public schools.

HISTORY

Monday, February 28

Brave New World. 10:30-11 p.m. CBS. "Wings Over South America"—radio travel tours from Miami to the capitals of Latin America via West Indies up to the Amazon, across the Andes.

Wednesday, March 2

Cavalcade of America. 8-8:30 p.m. CBS. (For the West, 9 p.m. PST.) Life and Martyrdom of Anne Sullivan Macy—companion of Helen Keller.

INSPIRATION

Sunday, February 27

Church of the Air. 10-10:30 a.m. CBS. Talk by the Rev. A. Clayton Powell; 1-1:30 p.m. CBS. Rev. James H. Brasher.

National Vespers. 4-4:30 p.m. NBC-Blue. Dr. Harry Emerson Fosdick sermon.

The Lutheran Hour. 4:30-5 p.m. MBS. Dr. Walter A. Maier.

The Catholic Hour. 6-6:30 p.m. NBC-Red. Rev. Fulton J. Sheen discusses "Charity" in the series "The Social Problem and the Church."

Saturday, March 5

The Message of Israel. 7-7:30 p.m. NBC-Blue. Rabbi Louis Mann, of Chicago, speaker.

MUSIC

Thursday, March 3

Essays in Music. 10-10:30 p.m. CBS. Subject: "The Nocturne." Selections from Borodin, Sibelius, Chopin and Grieg. Victor Bay and Columbia Concert Orchestra.

Friday, March 4

Music Appreciation Hour. 2-3 p.m. NBC-Red and Blue. Dr. Walter Damrosch directs selections from great compositions for the voice.

See also "Chasins' Music Series"—story page 8.

NOTE: See the "March of Music" in this issue for description of recommended musical programs for the week.

PEOPLE—THOUGHT—COMMENT

Monday, February 28

New Horizons. 6:20-6:30 p.m. CBS. Dr. Robert C. Murphy. Talk, "Whales and Whaling."

Tuesday, March 1

"Let's Talk It Over." 2:15-2:30 p.m. NBC-Blue. (Tuesday, Wednesday and Thursday). Eminent guest speakers on problems affecting the modern woman.

Thursday, March 3

America's Town Meeting. 9:30-10:30 p.m. NBC-Blue.

Friday, March 4

Farm Legislation. 10:45-11 p.m. CBS. Senator George McGill speaks on current Congressional action influencing agriculture.

Saturday, March 5

Dilemma of Modern Civilization. 3-3:30 p.m. CBS. William E. Dodd, ex-ambassador to Germany. Likely to be pointed, provocative.

PERSONAL-SOCIAL PROBLEMS

Monday, February 28

Human Relations Forum. 2:30-3 p.m. CBS. "What Are the Values in Family Living?" Dramatization.

Wednesday, March 2

Your Health. 2-2:30 p.m. NBC-Red. Dr. W. W. Bauer and the A. M. A. Troupe discuss "Water, Waste and Sewage" in the picture of public health.

Saturday, March 5

Choosing Your College. 2:15-2:30 p.m. CBS. President Harvey N. Davis of Stevens Institute of Technology discusses the role of the technical college in education for life work.

Note: This is the first in a special series of four broadcasts by eminent college presidents imparting information for high-school students and their parents.

SCIENTIFIC DEVELOPMENTS

Sunday, February 27

The World Is Yours. 4:30-5 p.m. NBC-Red. The descriptive information under "Design for Listening."

Thursday, March 3

Science Service Series. 4-4:15 p.m. CBS. Mr. Julian Steward, of the U. S. National Museum presents interesting facts about "Indian Picture Writing."

Design for Listening

Theme of the Week:

The Story of Electricity

Few natural phenomena have intrigued inquisitive minds for a longer period of time than electricity. Its successful harnessing is one of the most fascinating stories in the great saga of modern science.

The ancients knew electricity as the eerie ability of a particularly obnoxious eel to jar or "shock" the arm of anyone who touched it. Later they recognized the same force as the strange cause of repulsions, attractions and sparkings which occurred when amber, glass and similar substances were rubbed with certain kinds of cloth. And indeed this queer property of amber was responsible for the name we give this amazing form of energy—amber to the Greeks, was *elektron*.

Seeking an explanation of these actions and reactions, the early scientific investigators arrived at a theory of electricity as a fluid which passed between "charged" bodies under the compulsion of the still unknown force. And only as recently as the era of the American Revolution were the positive and negative factors of electricity proved and defined—the result of Benjamin Franklin's leisure-time experiments.

Today we take this mysterious phenomenon in our casual stride. No longer are we awed by the gigantic dynamos that flank our waterfalls or nestle next to huge furnaces down on "the other side of town."

We are awed no longer—until the scientists themselves stand forth and say, "Yes, we can make and ship and resolve electricity into many forms of energy—use it to drive ships across the seas—but what is it? We do not know, exactly, even yet."

Sunday. Hear how scientists grasped the thunderbolt and changed the history of the world. The Old Timer tells the story on the Smithsonian Institution's program, "The World Is Yours," NBC-Red at 4:30 p.m.

Friday. Learn of electrical energy that remains at rest until some such handy conductor as your radio set provides it with quick access to the earth. You know what it does—do you know why? You'll get the answer to "What is Static?" as the School of the Air "Science Club" continues its series of classroom and kitchen experiments at 2:45 p.m. over the Columbia Broadcasting System.

Next Week:

How to Recognize Propaganda



Thomas Hoier, "Old Timer" of the Smithsonian "World Is Yours" Sun. on NBC-Red at 4:30 p.m. EST

HOLLYWOOD SHOWDOWN

BY EVANS PLUMMER

DESPITE the national crisis excited by Mae West's appearance December 12 on the Chase & Sanborn Hour—or perhaps because of it—the listener-rating of that Sunday program jumped remarkably during the past two months. This sudden increase in popularity while Congressmen and certain organized crusading groups were turning the heat on Mae and the program's coffee-selling sponsors piqued the curiosity of your Hollywood correspondent. What does the public want? The way to find out was to ask. Therefore, on Sunday, February 13, at the exact hour of Charlie McCarthy's airing, a crew of telephone girls was employed to ask certain questions of listeners. The results that follow are indeed surprising:

Five questions were asked: (1) Are you listening to Charlie McCarthy's broadcast? Sixty-nine percent were. (2) Did you hear Mae West when she appeared on this program? Seventy-two percent did. (3) Did you approve or disapprove of her appearance? Fifty-four and seven-tenths percent approved. (4) Are you a regularly attending member of a church? Fifty-two percent said they were. Finally, (5) would it make any difference to you if radio provided a few more risque situations? Sixty percent responded that it would be okay with them if radio had additional blue scripts and gags!

Taking only the listeners who actually heard the Mae West sketch into consideration, it is interesting to note that the majority (59%) of these approved, and of the latter, most (56%) were church-goers, while of those (41%) disapproving, only one-half attended church. Furthermore, of the group (28%) who did not hear the Adam and Eve playlet, yet were opinionated enough to approve or disapprove, 57% disapproved, and of these, 67% were church-goers. It is difficult to imagine how anyone who didn't hear the sketch would be in a position to judge it one way or another!

Noteworthy also is the fact that only half (54.5%) of the Mae West "hear-disapprovers" stuck by their guns and were not listening to Charlie and his crew on February 13, but perhaps they may be excused by saying they had other things to do. However, for a comparative "other things to do" factor, only one-fifth (19%) of the Mae West "hear-approvers" were not tuned to Charlie on February 13.

Analyzing the fifth question—whether or not radio today should be a little more tolerant of risque material—of the majority (60%) favoring tolerance, roughly one-third were church-goers; of the minority (40%) opposed, approximately two-thirds attended church regularly. In closing, I venture to conclude that this private, impartial survey conducted by Hollywood Showdown will cause many sponsors, radio producers, ministers and reform groups to stop and think. At any rate, your Cinema City snooper declines to comment—either way!

March 28 marks the last appearance of Ray Noble with Burns and Allen. The English batoneer will do a personal-appearance tour in England and on the Continent and is to be replaced starting April 4 by Jan Garber. Meanwhile, Gracie Allen is shopping for three race-horses to start a stable of her already selected colors, brown and white, and George, timorously, is hoping her nags won't run backward.

Rom-Antics: Frances Langford, Hollywood Hotel's "Moonglow Girl," has finally weakened to those love-song lyrics, and through the abetting of his sister, Louise Locher, soloist with Les Parker's band, managed a meeting with Movie Romeo Jon (Charlie Locher)

Hall of "Hurricane" fame. Now the Langford-Hall twosome is a steady one. Jerry Cooper continues to squire about lovely Starlet Joan Mitchell; was last seen with her February 13 at the Beverly-Wilshire during the Phil Baker-Charlie Tobias guested CBS "Melody Shop" airing, listening intently to the plump Connie Boswell rendition of the Baker-Tobias tune, "With Love to You, My Darling." Jerry, by the way, is anxiously awaiting word from a recent test at Warner Brothers. Ken Murray, who rates plums for his excellent job of knitting Hollywood Hotel together in his new job as m.c., is now courting

Benny's first broadcast February 13. Reason was that his girl friend, Barbara Stanwyck, was rehearsing in an adjoining NBC studio with Don Ameche. . . . which pair rang the bell with their enactment of O'Neill's "The Straw" But at the later (West Coast) Benny rebroadcast, Taylor was noticeably more at ease—for Barbara was seated in the audience. Miss Stanwyck is Bob's radio mentor; is nearly always on hand to observe his "Good News" rehearsals and his broadcast Thursday nights.

If Garbo returns from Sweden in time, she may volunteer to broadcast

Durbin is in the news, too, with the purchase of a new home in the Los Feliz district of Los Angeles near that of Cecil B. DeMille. It will be redecorated and ready for occupancy on her return from the East with the Cantor troupe.

Believe in astrology? Three leading radio comedians observed birthdays St. Valentine's week—Jack Benny and Stu Erwin on February 14 and Edgar Bergen on February 16. Benny hosted Erwin and other friends at a birthday party at the Cocoanut Grove.

Keeping up with the McCarthy: Charlie is being honored everywhere these days. Milwaukee citizens have nominated him for mayor—so cast your vote April 5. He has been selected by the Louisiana Tech annual editor to judge the college's coed beauty contest. Roderick Davis, full-blooded Thimishian Indian from Alaska, saw the dummy during a recent San Francisco appearance and wanted to take Charlie back north with him—to be used as a totem pole! Aside from the honors, Bergen is keeping McCarthy happy by refurbishing his boudoir.

Lanny Ross, now preparing to make his Columbia picture, "Paris on Broadway," won't necessarily be off the air (or not for long) after the final Hollywood Mardi Gras show March 1. The agency handling the latter program has placed Ross under option for a proposed new series.

Backstage Stuff: Ted Fio-Rito finally evened scores February 12 with Jack Haley for all those trick words Haley has been giving Ted in the Log Cabin scripts. On the eventful night, Jack was amazed upon turning page seven of his script at the microphone, to find that page eight was missing! Fio-Rito had swiped it. . . . Louis Calhern almost missed his cue during his appearance February 14 with Ginger Rogers in Lux' "Brief Moment." Alert Producer Frank Woodruff saw what was about to happen; beckoned frantically for Calhern to come to the mike. . . . The Donald Duck on Joe Penner's show is not the original—Clarence Nash—but Harry Lang, veteran vaudevillian whose impersonation is nearly perfect. . . . And the anonymously billed guest star of Feg Murray on Sunday, February 13, introduced only as the voice of Porky Pig, is really Mel Blanc, better known to you as the hiccupper on the Mickey Mouse Theater airings.

What two movie stars—one on the radio also—are being played as a nightly double by a gorgeous little red-haired model? And wouldn't both be burned to know that she dated one for dinner, had an auto ride later in the evening with the second, and was squired home still later by the first!

Jeanette MacDonald had a well-earned rest and honeymoon with Hubby Gene Raymond Valentine's week at Palm Springs, now that both are on leave from the movie lots. The songstress just finished "Girl of the Golden West" with Nelson Eddy, and Raymond completed "Stolen Heaven."

Tag Lines: Mrs. Carmen Lamour, Dorothy's mother, back from hospital observation and ordered to take a rest at Palm Springs. . . . That overcoat of Tony Martin's that Alice Faye wore to Oakie rehearsal February 7 was an emergency measure. Just before going to the studio, the newlyweds discovered their home had been burgled; all Alice's furs stolen. . . . The Edward G. Robinsons returned from New York well loaded down, Ed with a batch of new pipes and several paintings, his Missus with new furs, and Junior with a new stop-watch.



On February 8, Radio Guide's Singing Cameraman, Gene Lester, visited "Your Hollywood Parade," snapped Walter O'Keefe as the "Broadway Hillbilly" interviewed him as one of the program's "dramateurs"

Shirley Ross, fickle fellow. . . . Cross off the Clarence Stroud-Barbara Brewster romance, but watch Brother Claude and Sister Gloria.

Sports- and horse-lover is Al Jolson. No one follows the fights or races more intently. In fact, Jolson is reported to pay a first-rate handicapper a yearly salary of \$10,000 merely to figure and place the Jolson wagers.

Bob Taylor, one of the most patient and likeable guys in Hollywood despite poorly advised studio publicity releases about him, was a nervous fellow during his appearance on Jack

March 7. That's the date of Jean Hersholt's 25th anniversary broadcast over CBS—and several of his closest friends will appear with him. In the Hersholt pal circle are Ed Robinson, Mary Pickford, Bob Montgomery—and Greta Garbo.

Eddie Cantor, still formulating plans for his coming Camel series, is drinking in all the California sun he may at Palm Springs these days, for on March 10 he'll be entraining for the East. Because of his planned trip, the demand for tickets to his Hollywood airings has more than doubled during recent weeks. Cantor Songbird Deanna

AIRIALTO LOWDOWN

BY MARTIN LEWIS

MARCH 11 is the date set for the premiere of the new George Olsen-Tim and Irene program to be heard over the NBC-Blue network. Graham McNamee will be the announcer; a quartet of "spiritual swingers" and Uncle Happy will complete the cast.

Sports fans will be interested to learn that later the same evening and over the same network (NBC), they will be able to hear a description of the fifteen-round bout between Max Baer and Tommy Farr. Listeners in the East will hear the fight reported by Sam Taub and Bill Stern, while the audience in other sections of the country will hear the familiar voices of Clem McCarthy and George Hicks. The reason for this double broadcast is that the Taub-Stern portion includes plugs for a hat sponsor while the other portion is non-commercial.

In case you've been wondering what has happened to Ted Malone and his popular "Between the Bookends" program, know ye by these presents that Malone can now be heard over the Mutual network every afternoon, Monday through Friday.

Reed Kennedy, currently heard on the "Songshop" over CBS on Friday nights, gets an additional singing job starting March 6. On that date he joins the Heinz "Magazine of the Air," which is one of the better Sunday afternoon broadcasts.

Haven MacQuarrie has left the Radio City studios and is back in Hollywood. According to reports, the return to the West Coast was caused by a suit brought against MacQuarrie by a person who claims that he was the author of some scripts used on the "Do You Want to Be An Actor?" program, but never received remuneration for it.

It was quite a shock for this scribbler to learn that the popular team of Stoopnagle and Budd had decided to split up and pave their own individual paths in the future. Although their comedy bordered on the silly side at times, one must give them credit for being clever and original, and I for one will miss this pair. Which reminds me that quite a few of the former stars of radio are being missed.

Letters come in constantly from listeners who wonder why some sponsor doesn't bring back to the air such names as Harry Horlick with his "Gypsies," the Mills Brothers, Ralph Kirbery, Richard Maxwell, Anthony Frome, Jessica Dragonette, Morton Downey, and a host of others. Who are your favorites that you would like to hear again? Let me know and I will publish the list.

After Lawrence Tibbett winds up his current series on the Andre Kostelanetz program, he leaves for an Australian tour and he will be gone until next fall. Upon his return he will go direct to Hollywood, where, I'm told, he will start working in the Warner Brothers movie studios, making the "Desert Song."

Several weeks ago this column and that of my good friend and colleague, Evans Plummer, suggested ways and means of procuring tickets for radio broadcasts. The NBC and CBS moguls in Hollywood will learn here for the first time how a smart lad put one over on them. This person was on a short visit to Hollywood and tried to get tickets for the more popular shows, such as Jack Benny, Rudy Vallee, Chase and Sanborn, and Lux Radio Theater, but he was unsuccessful. He even had friends who knew people in the studios intercede for him, but to no avail. Finally he called the networks

himself and represented himself as a big official with an oil company just in on a short visit and anxious to witness the above-mentioned shows. He was told to send over for the tickets, and when the ingenious one appeared himself in the name of the exec, he was handed the precious ducats.

It was neither a prearranged performance nor a kidnapping, but Irene Wicker, "The Singing Lady," had an unusual experience recently. It was this way: After leaving the Ritz-Carlton Hotel in New York, Mrs. Wicker got into her car, with Chauffeur Fred waiting patiently as the

If he hasn't already done so, Don McNeill should enter the RADIO GUIDE "Snappy Comeback" contest, for it seems that the Breakfast Club emcee has a comeback for every occasion. One day last week Don was stopped by a fan in the corridor of the NBC studios. "You look just the way I pictured you," chirped the worshipper. Quick-like, Mr. McNeill replied, "Oh, that's because I was out late last night and haven't had much sleep."

Guy Lombardo was away from work for quite a few days, due to the effects of what can be termed a battle royal that took place recently in a popular

Another ribbing took place last week at the private premiere of a musical picture, but this one happened to be prearranged. Preceding the picture, a new movie short was shown, featuring Richard Himber's orchestra. Buddy Clark was among those present in the audience, and Buddy's dislike of shorts is generally known along Radio Row. Sooo, in the middle of the first musical number he gave out with a loud raspberry . . . or Bronx cheer, if you prefer.

It was timed perfectly: the music stopped and Himber turned around (don't forget, this is a movie) yelling, "I heard that, Buddy Clark! Don't be a wise guy. I saw your short and it wasn't much better, so keep quiet and let the others enjoy this one!" It was at least ten minutes before the surprised audience stopped howling and the laughter subsided. Of course, this scene will be cut out when you see it at your local theater, as it was just made for this one performance.

Now let's go to some broadcasts. First stop—Horace Heidt's programs: The most outstanding thing about them is the fun everyone seems to be having. They all act as though they're playing, not working. Heidt and his troupe are always smiling and, in fact, their enjoyment is so great that they don't stop once the off-the-air signal is flashed. They give a full half-hour show for the studio audience. Horace Heidt does a juggling act or two—and some night he's a-gwine to hit one of his fans with a good solid Indian club. He and the very cute little King sister, Yvonne, threaten the laurels of Astaire and Rogers with a soft-shoe routine that is really hot stuff . . . The three femme Kings and Brother King do a square dance, and—as if that isn't enough—the whole band gets up and does "The Big Apple." By the time they get through, the audience is having as good a time as the band. In fact, a good time is had by all!

Hollywood introduced another movie star to real radio dramatics when Ralph Bellamy appeared on Kate Smith's broadcast recently. The real dramatic artists of radio get little or no recognition, as you may have noticed, and that fact only adds to Bellamy's genuineness as revealed by this incident: Betty Garde, the actress who is heard with Al Pearce and as Mrs. Wiggs of the Cabbage Patch, as well as on many other programs, was Ralph's leading lady. She usually takes that role when Kate Smith's guest is an actor, and she is used to not being mentioned on the air even though her leading man receives plenty of publicity and build-up. Imagine her surprise, the night of the broadcast with Bellamy, when she arrived at the studio and was greeted by a beautiful corsage of orchids, sent by Ralph Bellamy to his leading lady of the evening!

Purely Personal: Fibber McGee assumes a new role. He is now manager of a promising young Chicago welterweight boxer . . . NBC Announcer Howard Clancy struts down Fifth Avenue on Sundays, swinging a cane . . . The wife of CBS Announcer Charles Stark looks enough like Movie Star Virginia Bruce to be her double . . . Claire Sherman, CBS songstress, has just purchased a miniature piano and installed it in her apartment. Maybe she wants to break her lease . . . Gabriel Heatter has hired a new assistant. It is his seventeen-year-old son, Bud, who quit school to help his Dad with the "We, the People" program . . . Parks Johnson and Wally Butterworth listen to all the audience-participation broadcasts such as Professor Quiz and Uncle Jim's Question Bee, to make sure they don't repeat any questions already asked on these programs.



When Actress Beverly Roberts (left) met Opera Contralto Gertrud Wettergren at "Kraft Music Hall," they went through this unusual act. In Swedish it means good luck. Swedish Gertrud insisted upon it

doorman helped her in. The latter gentleman, decked out in his fancy blue coat, gold braid and shiny gold buttons, stepped into the car in order to place the car-robe over Irene's lap, and as he did so, the door behind him swung to. Fred thought that the door was being closed from the outside, and he started off with an extra passenger! Frantically, Mrs. Wicker shrieked to Fred, but they had gone a block before they could stop. There was the doorman, sprawled across Mrs. Wicker's feet, still trying to smile graciously and to retain that Ritz-Carlton dignity! Fred turned around and returned the doorman to the hotel.

Broadway restaurant. According to my informers, it seems that Guy and a friend were sitting opposite Phil Regan (he used to sing with Guy's ork, remember?) and his friend, who happens to be a fight manager and quite a "guy" himself when it comes to using his dukes. Anyway, I'm told that Guy was ribbing Phil by saying such things as "What did you ever do" . . . etc. Regan's friend jumped up, thinking Lombardo was insulting his pal, and proceeded to sock Guy. Then Guy's friend joined the melee. They tell me that Lombardo's nose and eyes were badly bruised . . . and all because of a rib! No pun intended.



—Frank Boert

Surrounded by friends, Charlie ("Andy") Correll recently celebrated his 48th birthday. Present for the "cake cutting," which took place at "Andy's" Palm Springs, California, home were (left to right) Joe Penner, Announcer Bill Hay, "Andy," Freeman ("Amos") Gosden, Movie Actor Charlie Farrell & Charlie Butterworth

The PHOTO WEEK



—Drucker Photo

Prize possession of Uncle Ezra (Pat Barrett) is a pet cat, recently given him by a fan



Camera addicts of Wednesday night's "Cavalcade of America" cast had a field day recently when the show's director permitted them to photograph one another during rehearsal. Victim above (at mike) is John McIntire



—Solarl Photo

On Feb. 20, the Yankee Network inaugurated the country's most complete radio weather forecasting service. Construction of the observatory (above) on Mount Washington was halted many times because of snow, high winds



Recent visitor to Chicago's famous Hull House was Kathryn Cravens. The flying reporter (above) visited the Nursery School of the Mary Crane League, then described it on her CBS "News Through a Woman's Eyes"

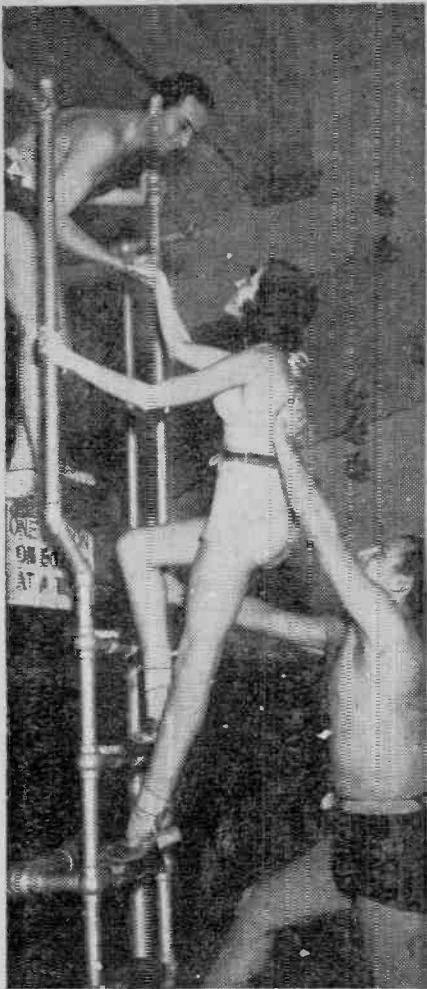

—Ber. Lawson

Between their CBS shows, Howard Phillips (top), Nan Wynn and Barry Wood swim to relax



—Atlantic Photo

The surge of skiing's popularity has overtaken many stars, including Jean Ellington, NBC contralto



—Gilbert Harris

Joining in the fun during the recent "Jack Benny Night" at Hollywood's Palomar were many of radio's great. Jack was applauded for taking over first fiddle in Phil Harris' band. In rear is Andy Devine, who played bass

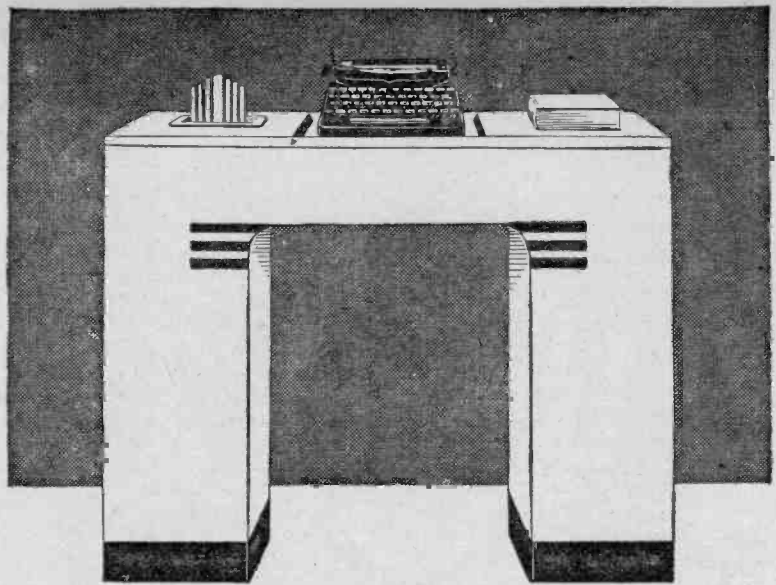

This Beautiful Desk

FOR ONLY \$1.00 MORE THAN
THE COST OF THE TYPEWRITER

A beautiful desk in a neutral blue-green which will fit into the decorations of any home—trimmed in black and silver—and made of sturdy fibre board—is now available to purchasers of a Remington Noiseless Portable Typewriter for only one dollar (\$1.00) more than the cost of the typewriter itself. The desk is so light that it can be moved anywhere without trouble—it is so strong that it will hold six hundred (600) pounds. With this combination of desk and Noiseless Portable Typewriter, you will have a miniature office at home. Learn the complete details of this offer. Mail the coupon today.

THE COMBINATION AT ONLY 10¢ A DAY

How easy it is to pay for this combination of desk and Remington Noiseless Portable Typewriter! Just imagine! 10c a day is all you have to pay to get this combination at once. You will never miss 10c a day. Yet this small sum can actually make you immediately the possessor of this amazing combination. You assume no obligations by sending the coupon.

TWO EXTRAS absolutely FREE!

FREE CARRYING CASE. The Remington Noiseless Portable is light in weight, easily carried about. With this factory offer Remington supplies *free* a sturdy, beautiful carrying case which rivals the most attractive luggage you can buy.

LEARN TYPING FREE. To help you even further, you get free with this special offer a 19-page booklet, prepared by experts, to teach you *quickly* how to type-write by the touch method. When you buy a Noiseless at 10c a day, you get these two *free* Remington Rand gifts that increase the pleasure of using your Remington Noiseless Portable. Remember, the carrying case and the touch typing book are sent *free* while this offer holds.



SPECIFICATIONS

ALL ESSENTIAL FEATURES of large standard office machines appear in the Noiseless Portable—standard 4-row keyboard; back spacer; margin stops and margin release; double shift key; two color ribbon and automatic reverse; variable line spacer; paper fingers; makes as many as seven carbons; takes paper 9.5" wide; writes lines 8.2" wide. There are also *extra* features like the card writing attachment, black key cards and white letters, rubber cushioned feet. These make typing on a Remington Noiseless Portable a distinct pleasure. Thousands of families now using the Remington Noiseless Portable know from experience how wonderful it is!

MONEY BACK GUARANTEE

The Remington Noiseless Portable Typewriter is sold on a trial basis with a money back guarantee. If, after ten days trial, you do not wish to keep the typewriter, we will take it back, paying all shipping charges. You risk nothing in buying a Remington Portable Typewriter at only 10c a day.

Mail Coupon NOW

Remington Rand Inc., Dept. No. 24-31,
Remington Rand Bldg.,
465 Washington Street, Buffalo, N. Y.

Gentlemen: Without obligation tell me how I can get a Remington Noiseless Portable Typewriter at 10c a day, along with a desk at one dollar.

Name
Address
City State

★ GET ON "UNCLE SAM'S" PAYROLL ★

Common Education Usually Sufficient
Influence Not Needed

\$1260 to \$2100 First Year

Many 1938 Appointments Expected

MEN—WOMEN

List positions FREE—USE COUPON.

FRANKLIN INST., Dept. F199, Rochester, N. Y.
Gentlemen: Rush to me, without charge, 32 page book
with list of U. S. Government big paid positions obtainable.
Advise me also regarding salaries, hours, work, vacation, etc.
Tell me how to qualify for a position.

Name
Address

**Log of Short-Wave Stations
Whose Programs Are Listed**

(Megacycles or thousands of kilocycles shown)

| | | | |
|-------------------|--------|-----------------------|--------|
| CB170, Chile | 11.68 | LRU, Argentina | 15.29 |
| CJRO, Canada | 6.15 | LRX, " | 9.68 |
| CJRX, Cuba | 11.72 | LSX, " | 10.35 |
| COCD, " | 6.13 | OLR2B, Czecho- | |
| COCH, " | 9.43 | slovakia | 6.03 |
| COCO, " | 6.01 | OLR3A, " | 9.55 |
| COCQ, " | 9.75 | OLR4A, " | 11.84 |
| COGF, " | 11.805 | OLR5A, " | 15.23 |
| CSW, Portugal | 9.94 | ORR, Belgium | 10.33 |
| DJB, Germany | 15.20 | OZF, Denmark | 9.52 |
| DJC, " | 6.02 | PCJ, Holland 9.59, | 15.22 |
| DJD, " | 11.77 | PHI, " | 17.775 |
| DJL, " | 15.11 | PRADO, Ecuador | 6.62 |
| EAJ43, Canarias | 10.37 | PRF, Brazil | 9.50 |
| EAR, Spain | 9.49 | PRF5, " | 9.50 |
| EA9AH, Spanish | | RAN, U.S.S.R. | 9.60 |
| Morocco | 14.05 | RKI, " | 7.54 |
| FO8AA, Tahiti | 7.11 | RNE, " | 12.00 |
| GSA, England | 6.05 | RV15, " | 4.273 |
| GSE, " | 9.51 | RV59, " | 6.00 |
| GSD, " | 9.58 | SPD, Poland | 11.53 |
| GSO, " | 11.75 | SPV, " | 13.64 |
| GSF, " | 15.14 | TFJ, Iceland | 12.23 |
| GSG, " | 17.79 | TI4NRH, Costa | |
| GSH, " | 21.47 | Rica | 9.698 |
| GSI, " | 15.26 | TPA2, France | 15.24 |
| GSJ, " | 21.58 | TPA3, " | 11.88 |
| GSL, " | 6.11 | TPA4, " | 11.71 |
| GSO, " | 15.18 | VE9DN, Canada | 6.005 |
| GSP, " | 15.31 | VK2ME, Australia | 9.59 |
| HAT4, Hungary | 9.12 | VK3ME, " | 9.51 |
| HBJ, Switzerland | 14.535 | VLR, " | 9.58 |
| HBL, " | 9.34 | VPD2, Fiji | 9.54 |
| HBO, " | 11.402 | VPD2, St. Kitts | 6.38 |
| HBP, " | 7.80 | VUD2, India | 9.59 |
| HCRRL, Ecuador | 6.66 | W1XAL, Boston, Mass. | 6.04 |
| HJ1ABP, Colombia | 9.618 | 15.25, 11.79 and 6.04 | |
| HP5A, Panama | 11.7 | XEUZ, Mexico, D.F. | 6.172 |
| HP5J, " | 9.60 | XEXA, " | 6.173 |
| HS8PJ, Siam 9.51, | 19.02 | YSD, El Salvador | 7.894 |
| IQY, Italy | 11.9 | YV5RC, Venezuela | 5.80 |
| IRF, " | 9.83 | ZBW3, China | 9.525 |
| JDY, Kwantung | 9.925 | ZIK2, British | |
| JVN, Japan | 10.66 | Honduras | 10.6 |
| JVI, " | 9.535 | ZMBJ, S. S. Awatea | 8.84 |
| JZJ, " | 11.80 | ZRH, S. Africa | 9.523 |
| JZK, " | 15.13 | ZRK, " | 9.61 |
| Klipheuvell, | | 2R03, Italy | 9.635 |
| South Africa | 9.62 | 9MI, S.S. Kambla | 6.01 |

Short-wave programs of American stations are shown along with the regular listings beginning on page 27. These are indicated, for example, by (sw-11.87) in parentheses following a program listing. This means that on 11.87 megacycles the same program may also be heard over an American short-wave station. Please note that foreign stations do not always adhere precisely to their announced program schedules.

News Broadcasts

Daily—12:30 a.m., JZJ; 5, GSF, GSB, GSD, GSG GSO; 7:30, XGOX; 7:45, JDY; 8:30, GSG, GSH, GSO GSI, GSF; 8:35, JZJ; 11, GSD, GSF, GSG, GSH; 1 p.m., GSB, GSD, GSG, GSA; 2:40, 2R03; 3:10, TPA3; 4:15, GSB, GSC, GSO; 4:30, OLR3A; 4:45, EA9AH; 6:30, EAR, HP5A; 7, EA9AH, HP5J, RAN, RKI; 7:15, CSW; 7:30, EAJ43; 7:35, 2R03; 7:40, GSB, GSC, GSI; 8:15, EAJ43, DJB, DJD; 10:30, GSB, GSC, GSD, GSI, DJB, DJD; 10:45, CJRO, CJRX; 11:30, TPA4.
Mon., Wed., Fri.—9:45 p.m., OLR3A

Sunday, February 27

5 a.m.—Variety program from Sydney, Australia: VK2ME
6:15 a.m.—Charles Ernesco quintet: GSI GSG GSF
*7 a.m.—Program from Darien, Kwantung: JDY
*8 a.m.—Variety program from Germany: DJL
*8 a.m.—International Church: COCQ
*8 a.m.—Overseas hour for Australia: JZJ
8:50 a.m.—Football; Netherlands vs. Belgium: PHI
10 a.m.—New Metropolitan Symphony Orchestra: GSF GSG
1:30 p.m.—Richard Crean Orchestra: GSG GSP
1:40 p.m.—Iceland hour: TFJ
*2 p.m.—Danish program: OZF
*4 p.m.—Test broadcasts from St. Kitts: VP2LO (6.38)
*4:30 p.m.—Overseas Hour (South America): JZJ JZJ
*4:55 p.m.—Greetings to listeners: DJB DJC
*5 p.m.—Cuban organ music: COCO
5:30 p.m.—Billie's orchestra: YV5RC
*6 p.m.—Polish program (North America): SPW (13.635) SPD (11.535)
*6 p.m.—English period from Tokyo: JZJ JZJ
*6 p.m.—La Voz de las Provincias: COCH
*6 p.m.—Cadena Crusellas network program: COCO
6:15 p.m.—Our Sunday concert: DJB DJC DJD
*7 p.m.—Brazil on the Air: PSH (10.22)
*7 p.m.—Program from Moscow: RAN RKI
*7:30 p.m.—Broadcast from Loyalist Headquarters in Madrid: EAR
8 p.m.—Special North American broadcast: PCJ (9.59)
*8:30 p.m.—S. Afaro band: COCH
*9 p.m.—Nationalist program for North America: Salamanca (10.37)
*9 p.m.—Cararo's tango band: LRX
*9:30 p.m.—Oriental program from India: VUD2
*11 p.m.—Marti dance orchestra: COCH
*11:45 p.m. (ex. Sat.)—Program from South Africa: ZRK ZRH
*12 mid.—Broadcast from Eden Concert Cabaret: COCQ
*12:30 a.m.—Overseas hour (Pacific Coast): JZJ
*1 a.m.—English DX programs: XEUZ

Key to Symbols Used: *Daily; †Week Days; ‡Monday, Wednesday, Friday; §Monday, Thursday; ††Tuesday, Thursday, Saturday.
(Continued on Last Column)

On Short Waves

Edited by Chas. A. Morrison

President, International DX'ers Alliance

Times indicated on this page are for Eastern Standard Time.
For CST subtract 1 hour; for MST, 2 hours; for PST, 3 hours

LOCAL color in the Empire will be the keynote of "World Cruise," a new weekly variety feature from Daventry, starting on Friday, March 4, at 3 p.m. EST. The setting of "World Cruise" will be the quarterdeck of that mythical and melodious vessel, H. M. S. St. George. Simonstown, South Africa, will be the first port of call on an imaginary world trip that takes in the Antipodes, South Seas, and West Indies.

A scientist who made a discovery that has saved countless lives but himself died under the guillotine, will be commemorated in "The Breath of Life," to be broadcast from Daventry on Tuesday, March 1, at 7:15 a.m. EST, and on Friday, March 4, at 10:50 p.m. EST. This program, the first in a new series entitled "Great Scientific Discoveries," tells the story of Antoine Laurent Lavoisier, the French scientist who perfected the discovery of oxygen . . . On Saturday, March 5, at 8:10 p.m. EST, listeners to Daventry will have the unusual experience of hearing folk-songs and dance music of the Mendes, played by a quintet of natives from Sierra Leone, in West Africa.

On Tuesday, March 1, at 8:15 p.m. EST, the engineers at 2R03 in Rome, Italy, will give some details about the new short-wave transmitters now under construction to make the Rome short-wave center one of the most powerful in the world.

Arthur Johnson of New York City reports that HBO (11.402) and HBJ (14.535), both of Geneva, Switzerland, transmit a special program for New Zealand every Saturday morning from 3:30 to 4:30 a.m. EST.

The new Ecuadorian station, HC1GQ (9.175), operates Mondays, Wednesdays and Saturdays from 8 to 10:30 p.m. EST. Frequent English announce-

ments are made and the station signs off with the "Blue Danube Waltz." Send your reports to P. O. Box 159, Nariz del Diablo, Quito, Ecuador . . . HCJB4 is another new station in the same country, which operates nightly on a frequency of 7.41 megs. The exact location has not been definitely identified due to bad code interference.

The Saturday afternoon operas from the Metropolitan are broadcast by Cuban Stations CMQ (9.74) and COBZ (9.02). The NBC Symphony Concerts under the baton of Arturo Toscanini can be heard from the same Latin outlets, as well as TGWA (9.685) of Guatemala, Guatemala. It seems our Spanish neighbors share our appreciation of fine music.

The Roman Catholic Broadcasting Association (K. R. O.) is presenting a special program for North America on Sundays from 8 to 9 p.m. EST, over PCJ (9.59) of Hilversum, Holland . . . The regular American Hour from Rome, which is heard nightly from 7:35 to about 9:15 p.m. EST, is now being relayed by 2R03 (9.635), IRF (9.83) and a new station, IQY (11.9), which joined the network on February 6 . . . "Canada, 1938," that country's most elaborate program, broadcast by a network of Canadian stations reaching from Coast to Coast, including Short-Wave Station CFCX (6.005), Montreal, is now being heard on Fridays at 10 p.m. EST.

For news in English from the Nationalist headquarters in Spain, tune to "Radio Nacional" (10.37), Salamanca, at 9 p.m. EST . . . For news in English from the Loyalist headquarters in Spain, tune to EAR (9.488), Madrid, any night at 7:30 p.m. or on Mondays, Tuesdays and Thursdays at 9:30 p.m. EST.



Collecting stamps from fan mail is a hobby of announcers at Germany's Zeesen stations. Left to right, lower row: Leo Ribitzki, Robert Minner; upper row, Harald Gollnow, Egon Etrohm, "Uncle Billie" and Kurt Hinzmann

Monday, February 28

†5:30 a.m.—Program from FIJ's: VPD
8 a.m.—Oriental variety: ZBW3
8 a.m.—Siamese broadcast: HS8PJ (9.51)
†10:30 a.m.—Vatican City broadcast: HVJ
†12:15 p.m. (ex. Sat.)—Hollywood Brevities: W2XAD (15.33)
3:30 p.m.—Drama, "The Count of Monte Cristo" (Part IX): GSP GSG
†4:50 p.m.—Science news: W1XAL (6.04)
†5 p.m. (ex. Sat.)—News: W2XAF (9.53) W2XAD (15.33)
†6 p.m.—Monitor news: W1XAL (11.79)
†7:15 p.m.—Today in Germany: DJB DJC DJD
7:30 p.m.—Course in Modern Radio: W1XAL (6.04)
†8 p.m.—North American program from Czechoslovakia: OLR2B
†8 p.m.—"Conjunto Neopoblano 1936 Typical Orchestra": COGF
9:30 p.m.—Julia Menz, cembalist: DJB DJC DJD
10 p.m.—Merry musical review: DJB DJC DJD

Tuesday, March 1

9 a.m.—Songs and music: PHI
10:45 a.m.—Frederick Hall, harpist: GSF GSG
12:20 p.m.—Troise and his bandoliers: GSP GSG
3 p.m.—"Shrove Tuesday"; Explanations of its history: GSG GSP
4:40 p.m.—Program in Verse for St. David's Day: GSO GSB
††7 p.m.—Broadcast from Chile: CB1170
††7:30 p.m.—Program from Belize, British Honduras: ZIK2 (10.6)
††8 p.m.—Argentine music; Gavilan and Cananeo, guitar duo: COGF
8:15 p.m.—Talk, "The New Imperial Short-Wave Center": 2R03 IRF IQY
8:45 p.m.—Conchita Ascanio, songs: YV5RC
9:30 p.m.—Great composers: YV5RC
11 p.m.—Program from Tahiti: FO8AA

Wednesday, March 2

11:40 a.m.—"World Affairs," Prof. J. L. Briery: GSF GSG
12:20 p.m.—Henry Hall's orchestra: GSG GSD
12:45 p.m.—British Industries Fair: GSG GSD
2:30 p.m.—Band Wagon: GSG GSP
3:15 p.m.—BBC Symphony Concert: GSP GSG
5:25 p.m.—Cabaret Entertainment: GSO GSB
6:20 p.m.—Empire exchange talks: GSG GSL
7 p.m.—Budapest program: HAT4
7:45 p.m.—"Around Italy with Music": 2R03 IRF IQY
8 p.m.—Latin-American night: W3XAL (6.1)
8:15 p.m.—Concert of light music: 2R03 IRF
8:45 p.m.—"For the Short-Wave Listener": W1XAL (6.04)
9:30 p.m.—Excerpts from opera: GSC GSD GSL

Thursday, March 3

7:30 a.m.—"At the Black Dog": GSF GSG GSI
9:20 a.m.—Rotterdam Philharmonic Orchestra: PHI
11:35 a.m.—Ivor Moreton and Dave Kaye, piano duo: GSF GSG
2:20 p.m.—London Film Symphony Orchestra: GSP GSG
3 p.m.—Variety from the Holborn Empire: GSP
3:30 p.m.—The New Commonwealth: GSP GSG
7 p.m.—Orchestra Mussette: LRX
7:15 p.m.—Geber Hernandez' orchestra: YV5RC
7:45 p.m.—Talk about the excavations at Pompeii: 2R03 IRF
8 p.m.—Stop Dancing: GSC GSL
8:15 p.m.—Selections from Grand Opera: 2R03 IRF IQY
10:15 p.m.—DX Chatter Box: W8XWJ (41)

Friday, March 4

7:20 a.m.—Sydney Kyte and his band: GSF GSG GSI
2 p.m.—BBC Military band: GSP GSG
2:45 p.m.—Eugene Pini's tango orchestra: GSP GSG
3 p.m.—World Cruise Series; First port of call, Simonstown, South Africa: GSG GSP
4 p.m.—English news review: LSY (18.115) LRX
7 p.m.—"Empire Follies": GSC GSL
7:30 p.m.—English broadcast from Switzerland: HBL (9.345)
8 p.m.—Woman's Page program: W3XAL (6.1)
9 p.m.—Jesus Paiva, singer: YV5RC
10 p.m.—"Canada, 1938": CFCX (6.005)
10:50 p.m.—Made in Great Britain: GSC GSL
12:15 a.m.—DX Club: W8XK (6.14)

Saturday, March 5

10:15 a.m.—The Glasgow Orpheus Choir: GSF GSG
10:45 a.m.—Association football: GSF GSG
2:30 p.m.—In Town Tonight: GSP GSG
3 p.m.—Palace of Varieties: GSP GSG
4:30 p.m.—Ice Hockey National Tournament: GSO GSB
7:20 p.m.—"The Sixth Sense," readings of seventeenth-century poems: GSC GSL
7:30 p.m.—Guillermo Portables, songs: YV5RC
8 p.m.—Cocktail Music: W3XAL (6.1)
8:15 p.m.—Famous Singers of Old: 2R03 IRF IQY
9:45 p.m.—Dance music: YV5RC
10 p.m.—Opera: OAX4J (9.34)
11 p.m.—Northern Messenger; Messages to those in the Arctic: VE9DN CRX

"SO YOU LIKE CONTESTS," FORMERLY PUBLISHED ON THIS PAGE, MAY BE FOUND THIS WEEK ON THE INSIDE BACK COVER

YOUR ANNOUNCER IS

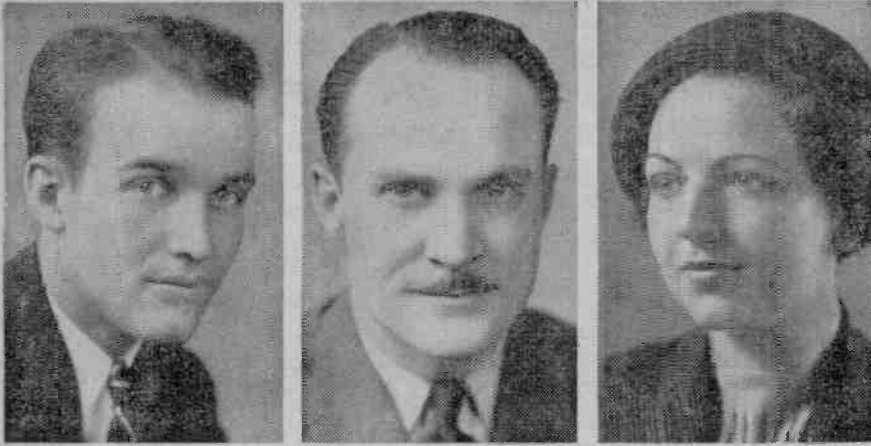

They're on WMBD, Peoria, Ill. Left to right: Don Tolliver; Howard Dorsey, special-events man; Florence Pearson-Luedeke, original novelty programs



Fashions are handled by Jessica McFarland (left). Milton Budd (center) airs juvenile programs. Brooks Watson (right), news editor, publicity head



Connie Forde (left) announces, writes continuity. Poetess Josephine Wetzler (center) is The Homemaker. Jack Brickhouse (right) handles all sport shows



Former member of a circus band, Emil Bird (left) is now the station's farm specialist. Harry F. Luedeke (right) has been with WMBD since 1931

NOW FOR THE FIRST TIME IN 18 YEARS MIDWEST GIVES YOU

\$30⁰⁰

FOR YOUR OLD RADIO
During this **MIDWEST**
Factory-to-You SALE!

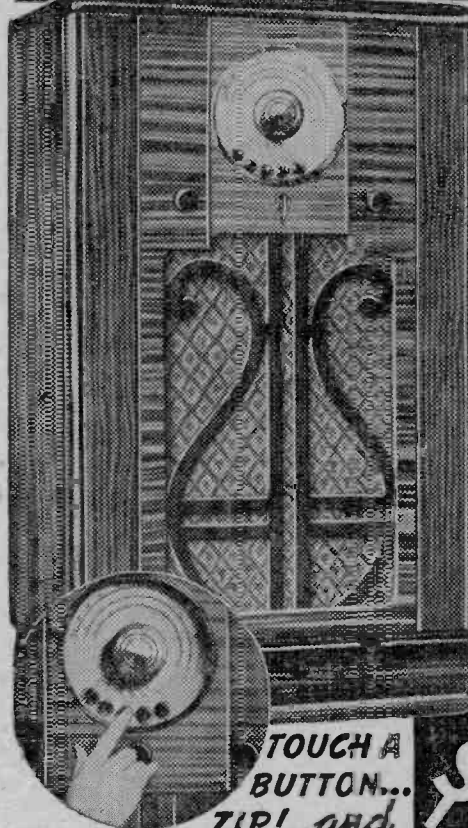

16 TUBE MIDWEST

**TOUCH-BUTTON
TUNING**

**REGULAR RETAIL
VALUE...\$139.90**
**DIRECT FACTORY-TO-
YOU PRICE \$69.95**
**LESS SPECIAL \$30
TRADE-IN ALLOWANCE**
You pay only

\$39⁹⁵

ABSOLUTELY COMPLETE

**TOUCH A
BUTTON...
ZIP!...and
your station flashes in!**

LET us send this marvelous new 1938 Midwest 16-tube radio to your home... on 30 days FREE trial. Use it for four weeks before you make up your mind! If you decide to keep it, you secure \$30.00 credit on your old radio... and Midwest will call for it at your home!

Just imagine a radio so fine, so powerful, so luxurious—in a big, beautiful, richly-finished walnut console—selling at such an amazingly low factory-to-you price! You'll be delighted with its glorious new tone, 10,000 mile tuning range, and brilliant world-wide reception. Take advantage of Midwest's successful factory-to-you plan—save 60% of every \$1.00—by buying at wholesale prices!

For your convenience, we have an authorized factory-trained service man in your neighborhood to service all Midwest radios.

Send for FREE 1938 Factory Catalog

Dept. NN-94, **MIDWEST RADIO CORPORATION** Cincinnati, Ohio

PASTE COUPON ON 1¢ POSTCARD...OR WRITE TODAY!

MIDWEST RADIO CORPORATION

Dept. NN-94, Cincinnati, O.

Send me your new FREE catalog, complete details of your liberal 30-day FREE trial offer and factory-to-you wholesale prices.

(Special offer and prices prevail only when dealing direct with factory by mail.)

Name..... (PLEASE PRINT CLEARLY)

Address.....

Town..... State.....

User-Agents Make Easy Extra Money. Check Here for details. Check Here for 1938 Battery Catalog.

**30 DAYS
FREE
HOME TRIAL**

**TERMS AS LOW AS
50¢ A WEEK!**

ANY PHOTO ENLARGED ONLY 25¢

SIZE 5x7 INCHES. Same price for full length or bust form, groups, etc., or enlargements of any PART of group picture. Safe return of original photo guaranteed.

SPECIAL OFFER Just mail photos, snapshots, proofs or **NEGATIVES** (any size) and within three days we will send your beautiful enlargements, guaranteed fadeless.

Send 25c for 1 enlargement—OR—\$1 for 5 beautiful **ENLARGEMENTS**. Take advantage of this amazing offer now. Mail your photos, snapshots, proofs or **NEGATIVES** TODAY.

5 for \$1 FREE!
Hand Coloring OFFER with every \$1. order

STAR PHOTOS, (Dept. A.P.1), 121 West 42nd St., New York City

NEWS

Sunday

Headlines & Bylines. H. V. Kaltenborn; Bob Trout; Erwin Canham, 10:30 p.m. CBS.

Radio Newsreel. Parks Johnson and Wallace Butterworth interviewing persons in the week's headlines, 3 p.m. NBC-R.

Winchell, Walter, 9:30 & 11 p.m. NBC-B.

9:55 a.m. CBS; 11 a.m. NBC-R & NBC-B; 11 p.m. NBC-B; 11:30 p.m. NBC-R.

Monday

Baker, Captain Bob. Hollywood News and Interviews. Mon. thru Fri. 1:45 p.m. CBS.

Carter, Boake. Commentator. Mon. Thru Fri. 6:30 p.m. 8:45 p.m. (for West) CBS.

Cravens, Kathryn. News Through a Woman's Eyes. Mon. Wed. Fri. 2 p.m. (5:30 p.m. for West) CBS.

Hill, Edwin C. News Commentator. Mon. thru Fri. 12:15 p.m. CBS.

Thomas, Lowell. News Commentator. Mon. thru Fri. 6:45 p.m. NBC-B.

9:25 a.m. CBS; 9:40 a.m. & 6:30 p.m. NBC-R; 9:55 a.m. & 5:10 p.m. NBC-B.

Tuesday

Fidler, Jimmie. Hollywood News. Tues. & Fri. 10:30 p.m. NBC-R.

Hollywood Screen Scoops. George McCall. Tues. Thur. 7:15 p.m. (11:15 p.m. for West) CBS.

Thompson, Dorothy. People in the News. Tues. 7:30 p.m. NBC-B & Fri. 10:45 p.m. NBC-R.

9:25 a.m. & 6:55 p.m. CBS; 9:40 a.m. & 6:30 p.m. NBC-R; 9:55 a.m. & 5:10 p.m. NBC-B.

Wednesday

9:25 a.m. CBS; 9:40 a.m. & 6:30 p.m. NBC-R; 9:55 a.m. & 5:10 p.m. NBC-B.

Thursday

March of Time. News Dramatization. 8 p.m. NBC-B.

9:25 a.m. & 6:55 p.m. CBS; 9:40 a.m. & 6:30 p.m. NBC-R; 9:55 a.m. & 5:10 p.m. NBC-B.

Friday

9:25 a.m. CBS; 9:40 a.m. & 6:30 p.m. NBC-R; 9:55 a.m. & 5:10 p.m. NBC-B.

Saturday

9:55 a.m. & 6:25 p.m. CBS; 9:40 a.m. & 6:30 p.m. NBC-R; 9:55 a.m. & 6:30 p.m. NBC-B.

LIGHT MUSIC

Sunday

American Album of Familiar Music. Jean Dickenson, soprano; Frank Munn, tenor; Arden and Arden, piano duo; Bertrand Hirsch, violinist; Haenschel Concert Orchestra. 9:30 p.m. NBC-R.

American Radio Warblers. 11:45 a.m. MBS.

Chase & Sanborn. Don Ameche, m.c.; John Carter, tenor; Stroud Twins, comedians; Edgar Bergen & Charlie McCarthy; Dorothy Lamour, songs; Orchestra, dir. Robert Armbruster. 8 p.m. NBC-R.

Double Everything. Al Shaw and Stan Lee, comedians; Andrew Sisters; Carl Hohengarten's orchestra, 6:30 p.m. NBC-R.

Major Bowes' Capitol Family. Dalton Brothers; Helen Alexander, soprano; Nicholas Cosentino, tenor; Charles Magnante, accordionist; Sam Herman, xylophonist; Waldo Mayo's orchestra. 11:30 a.m. CBS.

Manhattan Merry-Go-Round. Rachel Carlay; Pierre Le-Kreun; Men About Town Trio; Don Donnie's orch. 9 p.m. NBC-R.

Open House. Jeanette MacDonald, soprano; Wilbur Evans, baritone; Josef Pasternack's Orchestra. 7 p.m. CBS.

Radio City Music Hall. Symphony Orchestra, directed by Erno Rapee; Guest Artists. 12:30 p.m. NBC-B.

Rising Musical Star. Alex Smallens, director. Symphony orchestra; Mixed Chorus, directed by Hans Fuerst; Alois Havrilla, commentator; Guest, 10 p.m. NBC-R.

YOUR PROGRAM SELECTOR

This Is An Exclusive Radio Guide Feature. Published on Alternate Weeks

| Eastern Standard Time (Time Given in Listings) | 8 | 9 | 10 | 11 | 12 | 1 | 2 | 3 | 4 | 5 | 6 | 7 | 8 | 9 | 10 | 11 | 12 |
|---|---|---|----|----|----|----|----|----|---|---|---|---|---|---|----|----|----|
| Central Standard Time | 7 | 8 | 9 | 10 | 11 | 12 | 1 | 2 | 3 | 4 | 5 | 6 | 7 | 8 | 9 | 10 | 11 |
| Mountain Standard Time | 6 | 7 | 8 | 9 | 10 | 11 | 12 | 1 | 2 | 3 | 4 | 5 | 6 | 7 | 8 | 9 | 10 |
| Pacific Standard Time | 5 | 6 | 7 | 8 | 9 | 10 | 11 | 12 | 1 | 2 | 3 | 4 | 5 | 6 | 7 | 8 | 9 |

Program Selector Time Is Eastern Standard. Use This Table to Find Yours

The Program Selector is a classified index of network programs—listing each program in complete detail under its particular classification and that of any one of its individual stars. For example: if the program as a whole is of a varied nature you will find it under "Variety." However, should there be a comedian or concert star on the same program it can also be found under "Comedy" or "Classical." Look for your favorite program in the Selector in Eastern Standard Time, find your time in the table above, then turn to the RADIO GUIDE program pages to find your station carrying the program.

Simon, Frank, Band. 3:30 p.m. NBC-B.

Talley, Marion, soprano. Josef Koestner's orch. 5 p.m. NBC-R.

Monday

Contented Hour. Maria Kurenko, soprano; Lullaby Lady; Male Quartet; Orchestra directed by Marek Weber. 10 p.m. NBC-R.

Hour of Charm. Phil Spitalny's Girl Orchestra. 9:30 p.m. NBC-R.

Poetic Melodies. Jack Fulton, tenor; Franklyn MacCormack; Orchestra. Mon. thru Fri. 7 & 11 p.m. CBS.

Voice of Firestone. Margaret Speaks, soprano; Orchestra, direction Alfred Wallenstein. 8:30 p.m. (11:30 p.m. for West) NBC-R.

Tuesday

Hollywood Mardi Gras. Lanny Ross, tenor; Jane Rhodes, songs; Charles Butterworth and Walter O'Keefe, comedians; Raymond Paige's orchestra. 9:30 p.m. NBC-R.

Vocal Varieties. Tues., Thurs. 7:15 p.m. (11:15 p.m. for West, Tues. only) NBC-R.

Wednesday

Chesterfield Program. Lawrence Tibbett, baritone; Andre Kostelanetz' orchestra; Deems Taylor, commentator. 9 p.m. CBS.

Your Hollywood Parade. Dick Powell, m.c.; Rosemary Lane, vocalist; Al Goodman's orchestra; Choral Ensemble directed by Dudley Chambers; Bob Hope; Film Guest Stars. 10 p.m. NBC-R.

Thursday

Kraft Music Hall. Bing Crosby; Bob Burns, Chorus; Johnny Trotter's Orch. and Guests. 10 p.m. NBC-R.

Good News of 1938. Robert Taylor, m.c.; Film Stars; Fannie Brice; Judy Garland; Meredith Willson's orchestra; Chorus. 9 p.m. NBC-R.

Friday

Cities Service Concert. Lucille Manners, soprano; Revelers Quartet; Frank Black's Orchestra; Robert Simmons, tenor. 8 p.m. NBC-R.

Hollywood Hotel; Ken Murray & Oswald, comedians; Marlyn Stuart; Anne Jamison, soprano; Raymond Paige's Orchestra; Jerry Cooper, baritone; Frances Langford, blues; Louella Parsons & Guests. 9 p.m. CBS.

Song Shop. Frank Crumit; Reed Kennedy; Alice Cornett; Song Shop Quartet; Twenty-two Voice Glee Club, direction Ken Christie; Orchestra, direction Gustave Haenschel; Guest. 10 p.m. CBS.

Waltz Time. Abe Lyman's Orch.; Manhattan Chorus; Frank Munn, tenor. 9 p.m. NBC-R.

Saturday

Saturday Night Serenade. Mary Eastman, soprano; Bill Perry, tenor; Mixed Chorus; Gus Haenschel's Orchestra. 9:30 p.m. CBS.

CLASSICAL

Chase & Sanborn. Don Ameche, m.c.; John Carter, tenor; Stroud Twins, comedians; Edgar Bergen

& Charlie McCarthy; Dorothy Lamour, songs; Orchestra, dir. Robert Armbruster. 8 p.m. NBC-R.

Magic Key. Symphony Orchestra, direction Frank Black; Milton Cross, narrator. 2 p.m. NBC-B.

Major Bowes' Capitol Family. Dalton Brothers; Helen Alexander, soprano; Nicholas Cosentino, tenor; Charles Magnante, accordionist; Sam Herman, xylophonist; Waldo Mayo's orchestra. 11:30 a.m. CBS.

Metropolitan Opera Auditions of the Air. Wilfred Pelletier Conducting Metropolitan Opera Orch.; Guests. 5 p.m. NBC-B.

Open House. Jeanette MacDonald, soprano; Wilbur Evans, baritone; Josef Pasternack's Orchestra. 7 p.m. CBS.

Philharmonic-Symphony Society of New York. John Barbirolli, conductor. 3 p.m. CBS.

Radio City Music Hall. Symphony Orchestra, directed by Erno Rapee; Guest Artists. 12:30 p.m. NBC-B.

Rising Musical Star. Alex Smallens, director. Symphony orchestra; Mixed Chorus, directed by Hans Fuerst; Alois Havrilla, commentator; Guest. 10 p.m. NBC-R.

Simon, Frank, Band. 3:30 p.m. NBC-B.

Sunday Evening Hour. Symphony Orchestra, direction of Sir Ernest MacMillan; Chorus; Guest Artists. 9 p.m. CBS.

Talley, Marion, soprano. Josef Koestner's Orch. 5 p.m. NBC-R.

Monday

Philadelphia Orchestra. Chas. O'Connell, conductor. 9 p.m. NBC-B.

Voice of Firestone. Margaret Speaks, soprano; Orchestra, direction Alfred Wallenstein. 8:30 p.m. (11:30 p.m. for West) NBC-R.

Tuesday

Music Guild. Guest Instrumentalists. Tues. 2:30 p.m. NBC-B. Thurs. 2 p.m. NBC-R.

Wednesday

Chesterfield Program. Lawrence Tibbett, baritone; Andre Kostelanetz' orchestra; Deems Taylor, commentator. 9 p.m. CBS.

Curtis Institute of Music. 4 p.m. CBS.

Friday

Cities Service Concert. Lucille Manners, soprano; Revelers Quartet; Frank Black's Orchestra; Robert Simmons, tenor. 8 p.m. NBC-R.

Music Appreciation Hour. Dr. Walter Damrosch, conductor. 2 p.m. NBC-B & NBC-R.

Saturday

Philharmonic Symphony Society of New York. Rudolph Ganz, conductor. 11 a.m. CBS.

Metropolitan Opera Company. 2 p.m. NBC-B.

Saturday Night Serenade. Mary Eastman, soprano; Bill Perry, tenor; Mixed Chorus; Gus Haenschel's orchestra. 9:30 p.m. CBS.

ORCHESTRAL

Sunday

Chase & Sanborn. Don Ameche, m.c.; John Carter,

tenor; Stroud Twins, comedians; Edgar Bergen & Charlie McCarthy; Dorothy Lamour, songs; Orchestra, dir. Robert Armbruster. 8 p.m. NBC-R.

Magic Key. Symphony Orchestra, direction Frank Black; Milton Cross, narrator. 2 p.m. NBC-B.

Major Bowes' Capitol Family. Dalton Brothers; Helen Alexander, soprano; Nicholas Cosentino, tenor; Charles Magnante, accordionist; Sam Herman, xylophonist; Waldo Mayo's orchestra. 11:30 a.m. CBS.

Open House. Jeanette MacDonald, soprano; Wilbur Evans, baritone; Josef Pasternack's Orchestra. 7 p.m. CBS.

Philharmonic-Symphony Society of New York. John Barbirolli, conductor. 3 p.m. CBS.

Radio City Music Hall. Symphony Orchestra, directed by Erno Rapee; Guest Artists. 12:30 p.m. NBC-B.

Rising Musical Star. Alex Smallens, director. Symphony orchestra; Mixed Chorus, directed by Hans Fuerst; Alois Havrilla, commentator. 10 p.m. NBC-R.

Simon, Frank, Band. 3:30 p.m. NBC-B.

Sunday Evening Hour. Symphony Orchestra, direction of Sir Ernest MacMillan; Guest Artists. 9 p.m. CBS.

Monday

Contented Hour. Maria Kurenko, soprano; Lullaby Lady; Male Quartet; Orchestra directed by Marek Weber. 10 p.m. NBC-R.

Hour of Charm. Phil Spitalny's Girl Orch. 9:30 p.m. NBC-R.

Philadelphia Orchestra. Chas. O'Connell, conductor. 9 p.m. NBC-B.

Voice of Firestone. Margaret Speaks, soprano; Orchestra, direction Alfred Wallenstein. 8:30 p.m. (11:30 p.m. for West) NBC-R.

Tuesday

Hollywood Mardi Gras. Lanny Ross, tenor; Jane Rhodes, songs; Charles Butterworth and Walter O'Keefe, comedians; Raymond Paige's Orchestra. 9:30 p.m. NBC-R.

Wednesday

Chesterfield Program. Lawrence Tibbett, baritone; Andre Kostelanetz' orchestra; Deems Taylor, commentator. 9 p.m. CBS.

Curtis Institute of Music. 4 p.m. CBS.

Friday

Cities Service Concert. Lucille Manners, soprano; Revelers Quartet; Frank Black's Orchestra; Robert Simmons, tenor. 8 p.m. NBC-R.

Music Appreciation Hour. Dr. Walter Damrosch, conductor. 2 p.m. NBC-B & NBC-R.

Saturday

Metropolitan Opera Company. 2 p.m. NBC-B.

Philharmonic Symphony Society of New York. Rudolph Ganz, conducting. 11 a.m. CBS.

Saturday Night Serenade. Mary Eastman, soprano; Bill Perry, tenor; Mixed Chorus; Gus Haenschel's orchestra. 9:30 p.m. CBS.

DANCE

Sunday

Busse, Henry, orchestra. 1:15 p.m. NBC-R.

Lombardo, Guy, orchestra. Sun. 5:30 p.m. CBS.

Ozzie Nelson's Orchestra. Harriet Hilliard songs; Feg Murray, cartoonist; Guests. 7:30 p.m. NBC-B.

Sunday Matinee. Bernie Cummin's orchestra. 1:30 p.m. MBS.

Monday

Gray, Glen, orchestra. Mon. 11 p.m.; Fri. 11 p.m. CBS.

Hour of Charm. Phil Spitalny's Girl Orchestra. 9:30 p.m. NBC-R.

King, Wayne, orchestra. Mon. 10 p.m. CBS; Tues. 8:30 p.m. NBC-R.

Melody Puzzles. Harry Salter's Orchestra; Buddy Clark & Fredda Gibson, vocalists. 8 p.m. NBC-B.

Tucker, Orrin, orchestra. Mon. Tues. 12:30 a.m.; Sat. 11 p.m. CBS.

Tuesday

Goodman, Benny, orchestra. 10 p.m. CBS.

Heidt, Horace, orchestra. 9 p.m. NBC-B.

Hour of Romance. Eddy Duchin's Orchestra. 10 p.m. MBS.

Kay Kyser's Musical Klass. 8 p.m. MBS.

Noble, Leighton, orchestra. 11:30 p.m. CBS.

Wednesday

Ben Bernie's orchestra. Lew Lehr; Buddy Clark; Jane Pickens. 9:30 p.m. CBS.

Cheer Up America. Henry Burbig, comedian; The Funnyboners Trio; Ray Murray; Frank Novak's orchestra. 7:45 p.m. NBC-R.

Texaco Town. Eddie Cantor, comedian; Deanna Durbin, soprano; Jacques Renard's orchestra; Mlle. Fifi; James Wallington, 8:30 p.m. (11:30 p.m. for West) CBS.

Town Hall Tonight. Fred Allen & Portland Hoffa; Town Hall Quartet; Peter Van Steeden's orchestra; Guests. 9 p.m. (12 mid. for West) NBC-R.

Thursday

Calloway, Cab, orchestra. 11 p.m. CBS.

Vallee, Rudy, orchestra. Tommy (Betty Lou) Riggs; Guests. 8 p.m. NBC-R.

Waltz Time. Abe Lyman's Orch.; Manhattan Chorus; Frank Munn, tenor. 9 p.m. NBC-R.

Whiteman, Paul, orchestra. Deems Taylor. 8:30 p.m. (11:30 p.m. for West) CBS.

Saturday

Your Hit Parade. Richard Himber's orchestra; Freda Gibson & Buddy Clark, vocalists; Male Quartet. 10 p.m. CBS.

COMEDY

Sunday

Baker, Phil, comedian; Lucille Ball, comedienne; Beetle and Bottle; Oscar Bradley's orchestra. 7:30 p.m. CBS.

Chase & Sanborn. Don Ameche, m.c.; John Carter, tenor; Stroud Twins, comedians; Edgar Bergen & Charlie McCarthy; Dorothy Lamour, songs; Orchestra, dir. Robert Armbruster. Sun. 8 p.m. NBC-R.

Double Everything. Al Shaw and Stan Lee, comedians; Andrew Sisters; Carl Hohengarten's Orchestra. 6:30 p.m. CBS.

Friday

Hammerstein's Music Hall. Ted Hammerstein, m.c.; Music Hall orchestra; Guest. 8 p.m. CBS.

Hollywood Hotel. Ken Murray & Oswald, comedians; Marlyn Stuart; Anne Jamison, soprano; Frances Langford, blues; Jerry Cooper, baritone; Louella Parsons & Guests. 9 p.m. CBS.

Jell-O Program. Jack Benny; Mary Livingston; Kenny Baker; Sam (Schlepperman) Hearn; Andy Devine; Phil Harris' Orchestra; Don Wilson. Sun. 7 p.m. (11:30 p.m. for West) NBC-R.

Mickey Mouse Theater of the Air. Walt Disney, m.c. 5:30 p.m. NBC-R.

Penner, Joe, comedian. Gene Austin, tenor; Julie Gibson, songs; Jimmie Grier's orchestra; Roy Atwell. 6 p.m. (11 p.m. for West) CBS.

Sen. Fishface and Prof. Figgibottle, comedians. Jack Douglas, master of ceremonies; The Showmen Quartet; Norman Cloutier's orchestra. 6 p.m. NBC-B.

George Jessel, comedian; Norma Talmadge; Tommy Tucker's Orchestra. 6 p.m. MBS.

Monday

Burns & Allen. Ray Noble's orchestra; Tony Martin, tenor. 8 p.m. (10:30 p.m. for West) NBC-R.

Fibber McGee and Molly. Marian and Jim Jordan; Betty Winkler; Clark Dennis, tenor; Billy Mills' Orchestra. 9 p.m. (12 mid. for West) NBC-R.

Pipe Smoking Time. Pick and Pat, blackface comedians; Edward Roecker, baritone; Benny Kreuger's orchestra. 8:30 p.m. (11:30 p.m. for West) CBS.

Tuesday

Al Jolson Show. Martha Raye, songs; Parkyakarkus, comedian; Victor Young's orchestra. 8:30 p.m. (11:30 p.m. for West) CBS.

Hollywood Mardi Gras. Lanny Ross, tenor; Charles Butterworth and Walter O'Keefe, comedians; Jane Rhodes, songs; Don Wilson; Raymond Paige's orchestra. 9:30 p.m. NBC-R.

Jack Oakie. Stuart Erwin, comedian; Harry Barris, songs; Camel Chorus; Georgie Stoll's Orchestra. 9:30 p.m. CBS.

Watch the Fun Go By. Al Pearce and His Gang; Arline Harris, human chat-box; Tizzie Lish, comedian; Carl Hoff's orchestra. 9 p.m. (12 mid. for West) CBS.

Wednesday

Ben Bernie's orchestra. Lew Lehr; Buddy Clark; Jane Pickens. 9:30 p.m. CBS.

Cheer Up America. Henry Burbig, comedian; The Funnyboners Trio; Ray Murray; Frank Novak's orchestra. 7:45 p.m. NBC-R.

Texaco Town. Eddie Cantor, comedian; Deanna Durbin, soprano; Jacques Renard's orchestra; Mlle. Fifi; James Wallington, 8:30 p.m. (11:30 p.m. for West) CBS.

Town Hall Tonight. Fred Allen & Portland Hoffa; Town Hall Quartet; Peter Van Steeden's orchestra; Guests. 9 p.m. (12 mid. for West) NBC-R.

Your Hollywood Parade. Dick Powell, master of ceremonies; Rosemary Lane, vocalist; Al Goodman's Orchestra; Ensemble directed by Dudley Chambers; Bob Hope; Film Guest Stars. 10 p.m. NBC-R.

Thursday

Kate Smith Hour. Jack Miller's orchestra; Guests. 8 p.m. (11:30 p.m. for West) CBS.

Kraft Music Hall. Bing Crosby; Bob Burns, comedian; Johnny Trotter's orchestra; Guests. 10 p.m. NBC-R.

Good News of 1938. Robert Taylor, m.c.; Film Stars; Chorus; Fannie Brice; Meredith Willson's Orchestra; Judy Garland. 9 p.m. NBC-R.

Vallee's Varieties. Tommy (Betty Lou) Riggs, comedian; Guests. 8 p.m. NBC-R.

Friday

Hammerstein's Music Hall. Ted Hammerstein, m.c.; Music Hall orchestra; Guest. 8 p.m. CBS.

Hollywood Hotel. Ken Murray & Oswald, comedians

Try a VEGETABLE LAXATIVE
What a Difference!

If you think all laxatives act alike... just try the ALL-VEGETABLE laxative, Nature's Remedy (NR Tablets)... so mild, thorough, refreshing and invigorating.
Dependable relief for sick headaches, bilious spells and that tired-out feeling, when caused by or associated with constipation.
Without Risk get a 25c box of NRs from any druggist. Use for one week; if you are not more than pleased, return the box and we will refund the purchase price. That's fair. Try — NR Tonight — Tomorrow Alright.



WAR!



For over 50 years EN-AR-CO (Japanese style) OIL has been at war with pain caused by Simple Neuralgia, Sprains, Muscular Soreness, Fatigue and Exposure, also the discomforts of Head Colds and Bronchial Irritation. It's amazing how quickly such pain retreats when EN-AR-CO goes after it. Get a bottle today and make your pains retreat. 60c and \$1 for Economy Size. At all Druggists.
AMERICAN OWNED! AMERICAN MADE!
FREE: Write for valuable booklet "The Truth About the Hair"
National Remedy Co., 56 W. 45 St., Dept. G, New York

THIS VALUABLE BOOK FREE

Building a PERMANENT INCOME as a Fyr-Fyter DEALER
This valuable book describes a business opportunity that will appeal to the man who wants a LARGER income and a PERMANENT one. Explains how you can start a Fyr-Fyter Dealership right from your own home. Tells about the training and co-operation we give you in supplying fire protection to business concerns, schools, churches, stores, hotels, factories, theatres, public institutions, etc. Shows what this big field offers you. We are nationally known and rated as an A-1 concern. 20,000 leading American concerns now listed as our customers. No previous experience is necessary. Write today for the FREE BOOK and get all the details. No obligation.
THE FYR-FYTER CO., Dept. 15-27, Dayton, Ohio

Amazing Sensational Discovery REFINISHES AUTOS Like NEW!

PAYS UP TO \$700 AN HOUR
KAR-NU refinishes any color automobile easily, quickly and economically without polishing, waxing, rubbing or painting. Just Wipe It On With a Cloth! INSTANTLY, as if by magic, the old finish is restored to the lustre, life, glow and beauty of the original factory finish. An KAR-NU dries, it seals the pigment and protects the finish from further wear. Lasts 8 to 12 months. GUARANTEED. Equal in beauty to refinishing job costing \$25 to \$75. FREE SAMPLE—Enormous demand! Millions wanted! W. L. Morgan of Mass., earned \$10 in a single hour. Sell KAR-NU to individuals, fleet owners, garages, auto accessory stores, used car dealers, etc. No experience necessary. Write for FREE sample to prove our claims and territory offer. KAR-NU CO., Dept. D-88, Oakley Sta., Cincinnati, Ohio

NEW DISCOVERY SHARKOL
for **SINUS BRONCHITIS CATARRH COLDS and VITALITY**

Supply your body what it needs most to quickly throw off these wretched and often dangerous disorders. Restore its defense in an effective, natural and adequate way by taking "SHARKOL"—Concentrated from natural Shark Liver Oil, it contains an unusually large amount of important Vitamin A. "SHARKOL" gives your system new power which it can employ to ward off and speedily overcome these disorders; helps it generate vitality and promote vigor and glowing health. Write for FREE particulars and special guaranteed TRIAL OFFER.
SHARK INDUSTRIES, INC.
Dock R-2 Hollywood, Florida

AT LAST!
All your prints in natural color. Amazingly beautiful. Roll developed, 8 natural color prints, 25c. Reprints, 3c. Fast service.
NATURAL COLOR PHOTO
Dept. D-100, Janesville, Wis.

(Continued From Facing Page)

Saturday
Jack Haley, comedian. Virginia Verrill, songs; Wendy Barrie; Warren Hull, master of ceremonies; Ted Fio-Rito's orchestra. 8:30 p.m. (12:30 a.m. for West) NBC-R.
Kaltenmeyer's Kindergarten. Bruce Kamman, 7 p.m. NBC-R.
National Barn Dance. Joe Kelly, m.c. Sat. 9 p.m. (11 p.m. for West) NBC-B.

DRAMA
Sunday
Chase & Sanborn. Don Ameche, dramatic star; John Carter, tenor; Stroud Twins, comedians; Edgar Bergen & Charlie McCarthy; Dorothy Lamour, songs; Orchestra, direction Robert Armbruster. 8 p.m. NBC-R.
Court of Human Relations. 4 & 4:30 p.m. MBS.
Court of Missing Heirs. 10:30 p.m. CBS.
Detective Series. 8 p.m. NBC-B.
Dog Heroes. 4:45 p.m. NBC-B.
Good Will Hour. 10 p.m. MBS.
Hollywood Playhouse. Tyrone Power, 9 & 10:30 p.m. NBC-B.
Irene Rich. Sun. 9:45 p.m. (11:15 p.m. for West) NBC-B.
On Broadway. 3 p.m. NBC-B.
Thatcher Colt Stories. 2:30 p.m. NBC-R.
The Shadow. 4 & 5:30 p.m. MBS.
The Zenith Foundation. 10 p.m. CBS.
There Was a Woman. 1:30 p.m. NBC-B.

Monday
Behind Prison Bars. Warden Lewis E. Lawes. 10 p.m. NBC-B.
Grand Hotel. Jim Ameche. 8:30 p.m. NBC-B.
Loe Ranger. Mon. Wed. Fri. 7:30 & 8:30 p.m. (10:30 p.m. for West) MBS.
Public Hero No. One. 10:30 p.m. NBC-R.
Radio Theater. Cecile B. de Mille, producer. 9 p.m. CBS.
Tuesday
Big Town. Edward G. Robinson and Claire Trevor. 8 p.m. (12:30 a.m. for West) CBS.
Mr. Keen, Tracer of Lost Persons. Tues. Wed. Thurs. 7:15 p.m. NBC-B.

Wednesday
Cavalcade of America. 8 p.m. (12 mid. for West) CBS.
Gang Busters. Col. N. H. Schwarzkoft. 10 p.m. CBS.
Lights Out. Mystery Drama. 12:30 a.m. NBC-R.
Your Hollywood Parade. Dick Powell, master of ceremonies; Rosemary Lane, vocalist; Al Goodman's Orchestra; Ensemble directed by Dudley Chambers; Bob Hope; Film Guest Stars. 10 p.m. NBC-R.
Thursday
Good News of 1938. Robert Taylor, m.c.; Film Stars; Chorus; Fanny Brice; Judy Garland; Meredith Willson's Orchestra. 9 p.m. NBC-R.
March of Time. Dramatization of the week's news. 8 p.m. NBC-B.
We, the People. Gabriel Heatter, director; Mark Warnow's orchestra. 7:30 p.m. CBS.

Friday
A. L. Alexander's True Stories. 9:30 p.m. (11:30 p.m. for West) NBC-R.
Death Valley Days. 8:30 p.m. NBC-B.
First Nighter. Barbara Ludwig & Les Tremayne. 10 p.m. NBC-R.
Grand Central Station. 8 p.m. NBC-B.
Hollywood Hotel. Ken Murray & Oswald, comedians; Marilyn Stuart; Anne Jamison, soprano; Raymond Paige's Orchestra; Jerry Cooper, baritone; Frances Langford, blues; Luella Parsons & Guests. 9 p.m. CBS.
Saturday
American Portraits. Dramatizations of Great Americans who have been important in the development of the nation. 9:30 p.m. NBC-R.
Great Plays. Masterpieces of the great classics. 5 p.m. NBC-R.

TALKS
Sunday
Becker, Bob. Dog Talks. 2 p.m. NBC-R.
Cheerio, inspirational talk. 10:30 p.m. NBC-B.
The Zenith Foundation. 10 p.m. CBS.

Monday
Dafoe, Dr. Allan Roy, Medical Talk for Mothers, Mon. Wed. Fri. 4:45 p.m. CBS.
Kingsley, Myra, astrology. Mon. thru Fri. 11:45 a.m. (1:30 p.m. for West) MBS.
Kitchen Cavalcade. Crosby Gaige, m.c. Mon. thru Fri. 10:45 a.m. NBC-B.
McBride, Mary Margaret, Cooking Talk. Mon. thru Fri. 12 noon. CBS.
Moore, Betty, Interior Decorating. 11:45 a.m. NBC-R.
National Farm & Home. Guest Speakers; Walter Blaufuss' Orchestra. Mon. thru Sat. 12:30 p.m. NBC-B.
National Radio Forum, guest speakers. 10:30 p.m. NBC-B.
Voice of Experience. Mon. thru Fri. 1:45 p.m. MBS.

Tuesday
Academy of Medicine. 4 p.m. CBS.
Carnegie, Dale. How to Win Friends & Influence People. 10:45 p.m. NBC-R.
Fairfax, Beatrice, Advice to the Lovelorn. Tues. thru Fri. 2:45 p.m. MBS.
Homemakers' Exchange. Eleanor Howe. Tues. Thurs. 11:30 a.m. (12:45 p.m. for West) NBC-R.
Post, Emily. Etiquette Problems. Tues. Thurs. 10:30 a.m. CBS.
Science in the News. Guest Speaker. Tues. 6 p.m. NBC-R.
Taylor, Mary Lee, Cooking Talk. Tues. Thurs. 11 a.m. (3 p.m. for West) CBS.

Wednesday
Hobby Lobby. Dave Elman; Stuart Allen, tenor; Harry Salter's Orchestra. 7:15 p.m. (10:30 p.m. for West) CBS.
Thursday
Town Meeting of the Air. Round Table Discussion; Prominent Speakers; Geo. V. Denny, Jr., moderator. 9:30 p.m. NBC-B.
Friday
Education in the News. Shannon Allen, commentator. 6 p.m. NBC-R.
Saturday
Religion in the News. Dr. Walter Van Kirk. 6:45 p.m. NBC-R.
The Child Grows Up. Katharine Lenroot, Chief of the Children's Bureau, U. S. Department of Labor. 10:30 a.m. NBC-B.

VARIETY
Sunday
Chase & Sanborn. Don Ameche, dramatic star; John Carter, tenor; Stroud Twins, comedians; Edgar Bergen & Charlie McCarthy; Dorothy Lamour, songs; Orchestra, direction Robert Armbruster. 8 p.m. NBC-R.
Double Everything. Al Shaw and Stan Lee, comedians; Andrew Sisters; Carl Hohengarten's orchestra. 6:30 p.m. CBS.
Interesting Neighbors. Jerry Belcher, interviewing; Roy Shield's Orchestra. 7:30 p.m. NBC-R.
Jell-O Program. Jack Benny, Mary Livingstone; Kenny Baker, tr.; Sam (Schlepperman) Hearn; Andy Devine; Phil Harris' Orchestra; Don Wilson. Sun. 7 p.m. (11:30 p.m. for West) NBC-R.
Jessel, George. Norma Talmadge; Tommy Tucker's Orchestra. 6 p.m. MBS.
Magazine of the Air. Channing Pollock, editor; Morton Bowe, tenor; Bill Adams, food editor; Mark Warnow's Orch. Guests. 5 p.m. CBS.
Magic Key. Symphony Orchestra, direction Frank Black; Milton Cross, narrator; Guests. 2 p.m. NBC-B.
Major Bowes' Capitol Family. Dalton Brothers; Helen Alexander, soprano; Nicholas Cosentino, tenor; Charles Magnante, accordionist; Sam Herman, xylophonist; Waldo Mayo's orchestra. 11:30 a.m. CBS.

Mickey Mouse Theater of the Air. Walt Disney, m.c. 5:30 p.m. NBC-R.
Nelson's, Ozzie, orch.; Harriet Hilliard, songs; Peg Murray, cartoonist; Guests. 7:30 p.m. NBC-B.
Penner, Joe, comedian; Gene Austin, songs; Julie Gibson, songs; Jimmy Grier's orchestra; Roy Atwell. 6 p.m. (11 p.m. for West) CBS.

Radio Newsreel. Parks Johnson & Wallace Butterworth Interviewing Persons in the Week's Headlines. 3 p.m. NBC-R.
Sen. Fishface & Prof. Figgs-bottle, comedians. Jack Douglas, master of ceremonies; The Showmen Quartet; Norman Cloutier's orchestra. 6 p.m. NBC-B.
Sunday Afternoon with Smiling Ed McConnell. Irma Glenn, organist. 5:30 p.m. NBC-B.

Monday
Breakfast Club. Don McNeill, master of ceremonies; Soloists; Orchestra. Mon. thru Sat. 9:00 a.m. NBC-B.
Burns & Allen. Ray Noble's Orchestra; Tony Martin, tenor. 8 p.m. (10:30 p.m. for West) NBC-R.
Carson Robison's Buckaroos. Mon. Wed. Fri. 1:15 p.m. MBS.

Fibber McGee & Molly. Marian & Jim Jordan; Betty Winkler; Clark Dennis, tenor; Billy Mills' Orchestra. 9 p.m. (12 mid. for West) NBC-R.
Godfrey, Arthur, songs and patter. John Salb, organist. Mon. Fri. 7:15 p.m. (12 mid. for West, Fri. only) CBS.
For Men Only. Peter Van Steeden's orchestra; Peg LaCentra. 10:30 p.m. NBC-R.

National Farm & Home Hour. Guest Speakers; Walter Blaufuss' Orchestra. Mon. thru Sat. 12:30 p.m. NBC-B.
Pipe Smoking Time. Pick & Pat, blackface comedians; Edward Roecker, baritone; Benny Krueger's Orchestra. 8:30 p.m. (11:30 p.m. for West) CBS.
Poetic Melodies. Jack Fulton, tenor; Franklyn MacCormack; Orchestra. Mon. thru Fri. 7 & 11 p.m. CBS.

Tony Wons. Mon. Wed. Fri. 10:30 a.m. CBS.
Vox Pop. Parks Johnson & Wallace Butterworth, conducting interviews with People on the Street. Tues. 9 p.m. (Mon. 12:30 a.m. for West) NBC-R.

Tuesday
Al Jolson Show. Martha Raye, songs; Parkyakarkus, comedian; Victor Young's orchestra. 8:30 p.m. (11:30 p.m. for West) CBS.
Hollywood Mardi Gras. Lanny Ross, tenor; Charles Butterworth & Walter O'Keefe, comedians; Jane Rhodes, songs; Raymond Paige's Orchestra. 9:30 p.m. NBC-R.

It Can Be Done. Edgar Guest; Frankie Masters' Orch.; Marian Francis, songs; Guest Speaker. 8:30 p.m. NBC-B.
Jack Oskie. Stuart Erwin, comedian; Harry Barris, songs; Camel. Chorus; Georgie Stoll's Orchestra. 9:30 p.m. CBS.
Johnny Presents. Chas. Martin; Russ Morgan's Orchestra; Genevieve Rowe; Eight Stout Hearted Men; Ray Block & Swing Fourteen. Tues. 8 p.m. (11:30 p.m. for West) NBC-R; Sat. 8:30 p.m. (11:30 p.m. for West) CBS.

Kay Kyser's Musical Klass. 8 p.m. MBS.
Watch the Fun Go By. Al Pearce & His Gang; Arline Harris, human chatterbox; Tizzie Lish, comedian; Carl Hoff's orchestra. 9 p.m. (12 mid. for West) CBS.

Wednesday
Ben Bernie's orchestra. Lew Lehr; Buddy Clark; Jane Pickens. 9:30 p.m. CBS.
Cheer Up America. Henry Burbig, comedian; The Funnyboners Trio; Ray Murray; Frank Novak's orchestra. 7:45 p.m. NBC-R.
(Continued on Page 18)

Feverish? Grippy? SEE DOCTOR AT ONCE

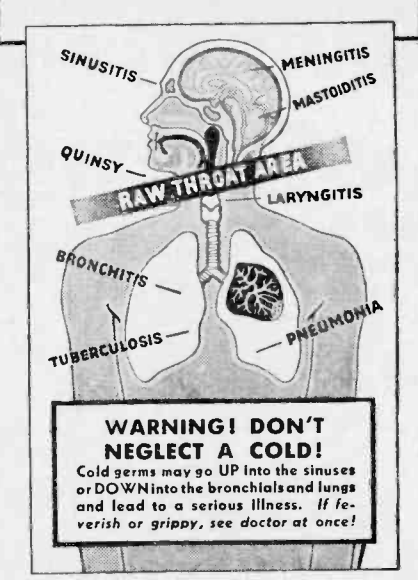

WARNING! DON'T NEGLECT A COLD!
Cold germs may go UP into the sinuses or DOWN into the bronchials and lungs and lead to a serious illness. If feverish or grippy, see doctor at once!

FOR "RAW" THROAT USE THIS "FIRST AID"

Doctors warn that colds can lead to serious illness—to ear and sinus infection, and even pneumonia. So don't take a chance. Treat the symptoms of a coming cold effectively and without delay! If you feel feverish or grippy see your doctor at once!

TAKE THIS SIMPLE PRECAUTION
For the most effective "first aid," kill the cold germs that cause raw, dry throat. At the first sign of a raw throat cold, gargle with Zonite. Zonite does 3 jobs for you: (1) Cleanses mucous membranes. (2) Increases normal flow of curative, health-restoring body fluids. (3) Kills cold germs present in the throat as soon as it comes in actual contact with them.
In a test to find out the germ-killing powers of the nine most popular, non-poisonous antiseptics on the market, Zonite proved to be actually 9.3 times more active (by standard laboratory tests) than the next best antiseptic compared! This means economy because you use Zonite diluted! Zonite goes farther—saves you money.

Use 1 teaspoon of Zonite to one-half glass of water. Gargle every 2 hours. Zonite tastes like the medicine it really is. Soon your throat feels better.

DON'T DELAY—BE PREPARED
Get Zonite at your druggist now. And at the first sign of rawness in your throat, start gargling at once. But remember: If you are feverish, consult your doctor! Don't risk a serious illness.

ZONITE IS 9.3 TIMES MORE ACTIVE THAN ANY OTHER POPULAR non-poisonous ANTISEPTIC by standard laboratory tests



Gargle with Zonite

McGregor Only VENTRILOQUIST DUMMY \$1
MORE FUN THAN A Barrel of Monkeys

Laughable, life-like, wisecracking Willie McGregor ventriloquist "dummy," only \$1.00 complete with humorous dialogues and easy instructions on how to "throw your voice." Makes you big hit at home, parties, picnics. Just set Willie on your knee and start him talking. You'll have crowd splitting sides with laughter. 30 inches tall. Not an all-card-board outfit. Life-like colorful head made of strong cast material. Mouth and head move. Anyone can operate with 5 minutes practice. SEND NO MONEY—rush name and address, and I'll mail Willie to you, with dialogues and instructions. Pay postman only \$1.00 plus postage. Mail order now. **FAT MCGREGOR**, Dept. G-1219, 4218 Davis Lane, Cincinnati, Ohio

YOUR DREAMS AND WHAT THEY MEAN

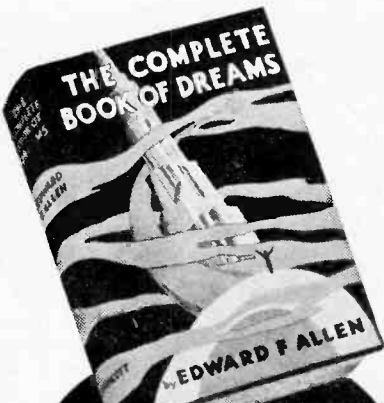

Are They Omens of Good Luck or Misfortune? What do they prophesy?

SUPPOSE you should dream of a clock striking. Would you know what it signified? Would you know whether to avoid certain people or contact them? **THE COMPLETE BOOK OF DREAMS** contains the meanings of thousands of dreams. It interprets your dreams, showing you how to tell when they are omens of good luck or bad luck, in business, love or in marriage. It defines and points out dreams that might have some very vital influence on your life or those near to you.

How Dreams Influence Our Lives
But how do dreams influence our lives? The Bible tells us of numerous cases when dreams meant life or death, when they were of great significance in the very course of the world! History records that some of its immortals were guided by dreams and what they saw in them. Abraham Lincoln was interested in dreams. He dreamed of his assassination a week before it actually happened!

DO YOU KNOW:

That it is a good omen to dream of attending a funeral?
That seeing an unlighted lantern in your dreams signifies sadness and ill-fortune?

That to dream of riding a horse without a saddle forewarns of an approaching sin?
That to dream of an arrow shot straight to the mark means the achievement of some great desire?

That to dream of the color orange means that you will own your own home?
To dream of blue means long, healthy life?
To how many of the thousands of different dreams do you really know the real meaning and significance? **THE COMPLETE BOOK OF DREAMS.**

SEND NO MONEY

Money Back Guarantee

Just mail the coupon below and **THE COMPLETE BOOK OF DREAMS** will be sent you immediately. You may read it for five days, and then, if you are not delighted and fascinated by this interesting book, you may return it and receive your money back promptly. Mail the coupon today to J. B. LIPPINCOTT COMPANY, Dept. R. G., Washington Square, Philadelphia, Pa.

J. B. LIPPINCOTT COMPANY, Publishers, Dept. R. G., Washington Square, Philadelphia, Pa.
Please send me **THE COMPLETE BOOK OF DREAMS**, by Edward F. Allen. I will pay the postman \$2.00, plus a few cents postage. It is understood that, if I am not completely satisfied after reading the book for 5 days, I am entitled to return the book for full refund of my \$2.00.

NAME.....
ADDRESS.....
CITY.....STATE.....
 Check here if you prefer to enclose check or money order for \$2—thus saving yourself the postage charges.

GETS \$1174.00 From CELLAR!

M. M. of Dallas, Texas, needing extra money, earned \$1174 raising Giant Mushrooms and selling the crops to the United Mushroom Co., 3844 Lincoln Ave., Chicago, Ill. Exceptional, but this concern (Est. 1908) shows people a reliable method of raising Giant Mushrooms in suitable cellars, sheds, barns, etc. It supplies everything necessary for you to start in this business and buys your crops. If you need extra money, write them today for FREE particulars.

(Cont'd From Preceding Page)

Dorsey, Tommy, orchestra. Edythe Wright & Jack Leonard, songs; Paul Stewart, m.c. 8:30 p.m. NBC-B.

Hobby Lobby. Dave Elman; Stuart Allen, tenor; Harry Salter's Orchestra. 7:15 p.m. (10:30 p.m. for West) CBS.

Texaco Town. Eddie Cantor, comedian; Deanna Durbin, soprano; Jacques Renard's Orchestra; Mlle. Fifi James Wallington. 8:30 p.m. (11:30 p.m. for West) CBS.

Town Hall Tonight. Fred Allen & Portland Hoffa; Town Hall Quartet; Peter Van Steeden's Orchestra; Guests. 9 p.m. (12 mid. for West) NBC-R.

Your Hollywood Parade. Dick Powell, master of ceremonies; Rosemary Lane, vocalist; Al Goodman's Orchestra; Ensemble directed by Dudley Chambers; Bob Hope; Film Guest Stars. 10 p.m. NBC-R.

Thursday
Amateur Hour. Major Bowes. 9 p.m. CBS.
Good News of 1938. Robert Taylor, m.c.; Film Stars; Chorus; Fannie Brice; Judy Garland; Meredith Willson's Orchestra. 9 p.m. NBC-R.
Kate Smith's Hour. Jack Miller's orchestra; Guests. 8 p.m. (11:30 p.m. for West) CBS.
Kraft Music Hall. Bing Crosby; Bob Burns, comedian; Johnny Trotter's Orchestra; Guests. 10 p.m. NBC-R.
Vallee's Varieties. Tommy (Betty Lou) Riggs, comedian; Guests. 8 p.m. NBC-R.
We, The People. Gabriel Heatter, director; Mark Warnow's orchestra. 7:30 p.m. CBS.

Friday
Hammerstein's Music Hall. Ted Hammerstein, m.c.; Music Hall Orchestra; Guest. 8 p.m. CBS.
Hollywood Hotel. Ken Murray & Oswald, comedians; Marilyn Stuart; Anne Jamison, soprano; Frances Langford, blues; Raymond Paige's orchestra; Jerry Cooper, baritone; Louella Parsons & Guests. 9 p.m. CBS.
Song Shop. Frank Crumit; Reed Kennedy; Alice Cornett; Song Shop Quartet; Twenty-two Voice Glee Club, direction Ken Christie; Orchestra, direction Gustave Haenschen; Guest. 10 p.m. CBS.

Saturday
Jack Haley, comedian. Virginia Verrill, songs; Wendy Barrie; Warren Hull, master of ceremonies; Ted Fio-Rito's orchestra. 8:30 p.m. (12:30 a.m. for West) NBC-R.
Johnny Presents. Chas. Martin; Russ Morgan's Orchestra; Genevieve Rowe; Eight Stout Hearted Men; 8:30 p.m. (11:30 p.m. for West) CBS.
Kaltenmeyer's Kindergarten. Bruce Kamman, 7 p.m. NBC-R.
National Barn Dance. Joe Kelly, m.c. Sat. 9 p.m. (11 p.m. for West) NBC-B.
Prof. Quiz. 9 p.m. (12 mid. for West) CBS.
Robert L. Ripley. B. A. Rolfe's orchestra; Guests. 8 p.m. (12 mid. for West) NBC-R.
Uncle Jim's Question Bee. 7:30 p.m. NBC-B.

SERIAL
Sunday
Jean Hersholt in "Dr. Christian." 2:30 p.m. (5:30 p.m. for West) CBS.
One Man's Family. (12:30 a.m. for West only) Wed. 8 p.m. NBC-R.
Tale of Today. 6:30 p.m. NBC-R.

Monday
Amos 'n' Andy. Mon. thru Fri. 7 & 11 p.m. NBC-R.
Arnold Grimm's Daughter.

Mon. thru Fri. 1:30 p.m. CBS.
Attorney-at-Law. Mon. thru Fri. 10:30 a.m. NBC-B.
Aunt Jenny's Real Life Stories. Mon. thru Fri. 11:45 a.m. (2:15 p.m. for West) CBS.
Bachelor's Children. Mon. thru Fri. 9:45 a.m. CBS & Mon. thru Fri. 11:15 a.m. MBS.
Backstage Wife. Mon. thru Fri. 11:15 a.m. NBC-R.
Betty & Bob. Mon. thru Fri. 1 p.m. CBS.
Cabin at the Crossroads. Mon. thru Fri. 10:15 a.m. NBC-B.
Big Sister. Mon. thru Fri. 11:30 a.m. (2 p.m. for West) CBS.
Dan Harding's Wife. Mon. thru Fri. 9:45 a.m. NBC-R.
David Harum. Mon. thru Fri. 11 a.m. NBC-R.
Dick Tracy. Mon. thru Fri. 5 p.m. NBC-R.
Follow the Moon. Elsie Hitz & Nick Dawson, Mon. thru Fri. 5 p.m. CBS.
Girl Alone. Betty Winkler & Pat Murphy, Mon. thru Fri. 12 noon NBC-R.
Goldbergs. Gertrude Berg; Mon. thru Fri. 4:30 CBS.
Guiding Light. Mon. thru Fri. 3:45 p.m. NBC-R.
Hilltop House. Bess Johnson, Mon. thru Fri. 5:45 p.m. CBS.
How to Be Charming. Mon. Wed. Fri. 11:30 a.m. (2:30 p.m. for West) NBC-R.
Jack Armstrong. Mon. thru Fri. 5:30 p.m. NBC-R.
John's Other Wife. Mon. thru Fri. 10:15 a.m. (1:30 p.m. for West) NBC-R.
Just Plain Bill. Mon. thru Fri. 10:30 a.m. (1:45 p.m. for West) NBC-R.
Kitty Keene. Mon. thru Fri. 4:30 p.m. CBS.
Life of Mary Sothern. Mon. thru Fri. 5:15 p.m. CBS.
Little Orphan Annie. Mon. thru Fri. 5:45 & 6:45 p.m. NBC-R.
Lorenzo Jones. Mon. thru Fri. 4 p.m. NBC-R.
Lum & Abner. Mon., Wed., Fri. 6:45 p.m. CBS.
Ma Perkins. Mon. thru Fri. 10:45 a.m. CBS & 3:15 p.m. NBC-R.
Margot of Castlewood. Mon. thru Fri. 10 a.m. NBC-B.
Mrs. Wiggs of the Cabbage Patch. Mon. thru Fri. 10 a.m. (1:15 p.m. for West) NBC-R.
Myrt & Marge. Mon. thru Fri. 10:15 a.m. (4 p.m. for West) CBS.
Neighbor Nell. Mon. Wed. Fri. 5 p.m. NBC-B.
O'Neills. Mon. thru Fri. 12:15 p.m. NBC-R & 2:15 p.m. CBS.
Our Gal Sunday. Mon. thru Fri. 12:45 p.m. CBS.
Pepper Young. Mon. thru Fri. 11:15 a.m. NBC-B & 3 p.m. NBC-R.
Pretty Kitty Kelly. Mon. thru Fri. 10 a.m. (4:15 p.m. for West) CBS.
Road of Life. Mon. thru Fri. 9:30 a.m. CBS & 4:45 p.m. NBC-R.
Romance of Carol Kennedy. Mon. thru Fri. 11:15 a.m. CBS.
Romance of Helen Trent. Virginia Clark, Mon. thru Fri. 12:30 p.m. CBS.
Story of Mary Marlin. Anne Seymour, Mon. thru Fri. 11 a.m. NBC-B & 4:15 p.m. NBC-R.
Sue Blake. Mon. thru Fri. 1:30 p.m. NBC-B.
Terry & the Pirates. Mon. Tues. Wed. 5:15 p.m. NBC-R.
The Woman in White. Mon. thru Fri. 10:45 a.m. NBC-R.
Tom Mix' Straight Shooters. Mon. thru. Fri. 5:45 & 6:45 p.m. NBC-B.
Uncle Ezra's Radio Station E-Z-R-A. Pat Barrett; Mon. Wed. Fri. 7:15 p.m. (11:15 p.m. for West) NBC-R.

Mon. thru. Mon. thru Fri. 11:30 a.m. NBC-B & 3:30 p.m. NBC-R.

Tuesday
Easy Aces. Jane & Goodman Ace, Tues. Wed. Thurs. 7 p.m. NBC-B.
Famous Actors' Guild. Helen Menken in "Her Second Husband." 7:30 p.m. CBS.
Those We Love. Nan Gray & Richard Cromwell. 8 p.m. NBC-B.

Wednesday
Hello, Peggy. Wed. & Fri. 11:45 a.m. NBC-R.
One Man's Family. 8 p.m. (Sun. 12:30 a.m. for West) NBC-R.

CHILDREN'S
Sunday
Coast to Coast On a Bus or White Rabbit Line. Milton J. Cross, conducting, 9 a.m. NBC-B.

Monday
Dear Teacher. Mon. Wed. 6 p.m. CBS.
Dick Tracy. Mon. thru Fri. 5 p.m. NBC-R.
Don Winslow Of The Navy, Mon. thru Fri. 5:15 p.m. NBC-B.
Jack Armstrong, Mon. thru Fri. 5:30 p.m. NBC-R.
Junior Nurse Corps, Mon. thru Fri. 5 & 6 p.m. NBC-B.
Little Orphan Annie. Mon. thru Fri. 5:45 & 6:45 p.m. NBC-R.
Singing Lady. Irene Wick-er; Nursery Jingles, songs & stories, Mon. thru Thurs. 5:30 p.m. NBC-B.
Terry and the Pirates. Mon. Tues. Wed. 5:15 p.m. NBC-R.
Tom Mix' Straight Shooters, Mon. thru Fri. 5:45 & 6:45 p.m. NBC-B.

Tuesday
Let's Pretend. Tues., Thurs. 6 p.m. CBS.

Friday
Music Appreciation Hour. Dr. Walter Damrosch, conductor. 2 p.m. NBC-B & NBC-R.

Saturday
Our Barn. Conducted by Midge Tucker. 11:30 a.m. NBC-B.
Young People's Concert. Philharmonic Symphony-Society. Rudolph Ganz, conductor. 11 a.m. CBS.

All 5 for Only 10c

Wonder Weeping Palm
Grown from Seed, makes a fine Showy Window Palm. Needs no petting to succeed, stands dust and dry air, lack of sunshine does not bother it. Very ornamental with Elegant Fan Shaped leaves of a dark rich leathery green. Grows in pots or the Open Ground. To introduce our Catalog, we Give with the above, the

Shoo-Fly Plant
KEEPS FLIES OUT OF THE HOUSE. It is said flies will not stay in a room where it is grown. Very mysterious but tests, show such to be the case. Blooms 60 days from planting. Flowers Summer and Winter. A beautiful house plant. We also include

Baby Rose Bushes
Tiny Rose Bushes that flower in 8 weeks from planting seed. We Guarantee this. Bloom Every Ten Weeks from Spring to Fall. Bush when 3 years old will be liberally covered with Roses, be perfectly hardy, and can be planted in the open ground and the frost will not hurt them.

New Climbing Cucumber
SAVE GARDEN SPACE. Vines climb readily and may be grown on fences, poles, etc., thus saving much valuable space in small gardens. One hill will keep a good sized family supplied all summer. Bear early and continue to produce fruit throughout the season. One plant will bear from Forty to Fifty fruits.

Delicious New Peaches
Ripe fruit in 80 days. Resemble oranges in color, shape and size and grow on vines like melons. Beautiful and Tempting appearance when canned, make delicious preserves and sweet pickles. Fine for pies, easy to grow. All packages of seed for only 10c and 2c postage. Catalog of rare & unusual seeds Free.

E. J. Murvon, Dept. 56, So. Norwalk, Conn.

Free for Asthma

If you suffer with attacks of Asthma so terrible you choke and gasp for breath, if restful sleep is impossible because of the struggle to breathe, if you feel the disease is slowly wearing your life away, don't fail to send at once to the Frontier Asthma Co. for a free trial of a remarkable method. No matter where you live or whether you have any faith in any remedy under the Sun, send for this free trial. If you have suffered for a lifetime and tried everything you could learn of without relief; even if you are utterly discouraged do not abandon hope but send today for this free trial. It will cost you nothing. Address

Frontier Asthma Co. 129-C Frontier Bldg. 462 Niagara St. Buffalo, N. Y.

She Got \$400.00 for a Half Dollar
I will pay CASH for OLD COINS, BILLS and STAMPS

POST YOURSELF! It pays!
I paid \$400.00 to Mrs. Dowdy of Texas, for one Half Dollar; J. D. Martin of Virginia \$200.00 for a single Copper Cent. Mr. Manning of New York, \$250.00 for one Silver Dollar. Mrs. G. F. Adams, Ohio, received \$740.00 for a few old coins. I will pay big prices for all kinds of old coins, medals, bills and stamps.

I WILL PAY \$100.00 FOR A DIME!
1894 S. Mint; \$50.00 for 1913 Liberty Head Nickel (not Buffalo) and hundreds of other amazing prices for coins. Send for Large Illustrated Coin Folder and further particulars. It may mean much profit to you. Write today to

B. MAX MEHL, 152 Mehl Bldg., FORT WORTH, TEXAS
(Largest Rare Coin Establishment in U. S.)

Own A Profitable Greaseless DOUGHNUT BAKESHOP Start In Your Kitchen!

Who else wants to enjoy profits from this amazing new business you can start in your own kitchen? New electrical invention turns out delicious, different Brown Bobby Doughnuts. Everybody wants them! Stores eager to sell for you. Profits up to \$16.25 in a day possible selling production of one machine at wholesale only. We supply equipment, tested money making plans. This is your chance. Send No Money. Rush postcard for FREE details.

BROWN BOBBY CO., 325 W. Huron St., Dept. C-34, Chicago, Ill.

About Hay Fever

There is an unknown condition about Hay-Fever which causes many people to believe that nothing can be done for it. Mr. R. O. Murphy, Box 597, Stillwater, Minn., who relieved himself from the sufferings of Hay-Fever, will explain this condition without charge to anyone who writes him. Just send your name and address at once, because strange as it may seem this is the time of the year to treat Hay-Fever suffering. Adv.

MONEY MAKING OPPORTUNITY for MEN OF CHARACTER
Over \$1,600 per month earned by California man. Over \$400 a week by Georgia man, \$1,000 in a month by Delaware man. Exclusive franchises available for an invention expected to replace a multi-million dollar industry. Costly work formerly "sent out" by business men now done by themselves at cost as low as 2% of what is ordinarily paid. Portfolio of testimonials from America's leading firms. A size for every firm—large or small. Install on free trial. Sells itself. Repeats. Write for exclusive proposition. **F. E. ARMSTRONG, Free, Dept. 1325-C, Mobile, Ala.**

NEXT WEEK

A most comprehensive list of radio programs is Radio Guide's exclusive, last-minute Program Locator, to be published here next week. It lists network broadcasts under the names of stars, sponsors, and programs. Look for it next week and every alternate week thereafter!

Backstage at the Metropolitan Opera

HARD WORK, ARDUOUS PREPARATION PRECEDE ITS GREAT PERFORMANCES!



This is no masquerade—it's a serious rehearsal of a group of Metropolitan songbirds. The opera they are preparing is "Die Walkuere," the great Wagnerian work. Because they must learn to handle their spears and shields with complete ease and skill, they carry them now, but it's not a dress rehearsal

Most people, when they think of opera performers, think of the great stars, the Melchioris, the Flagstads. But the basis and backbone of every opera company always has been and always must be these supporting players, little known, many of them perhaps just short of greatness, who sing non-star roles



The Metropolitan itself! This ordinary-looking building, at Broadway and 39th Street in New York City, is the home of American opera, and one of the great opera centers of the world



Chief of all Metropolitan activity is Edward Johnson, shown in this photograph seated at his desk. He succeeded the great Gatti-Casazza, for years the guiding genius of the Metropolitan



Opening night at the "Met" brings out the most brilliant audience in America. This photograph, taken from the great stage, shows the whole glittering spectacle: orchestra, boxes, three balconies

CONTINUED ON NEXT PAGE

The Height of Perfection: Nothing Less Is Tolerated at the "Met"!



CONTINUED FROM PRECEDING PAGE

At least as important as the stars themselves, some people say, are the hard-working wardrobe mistresses who are in charge of their costumes. Here "Jenny," of the Metropolitan, dresses Vina Bovy for "La Traviata"

OPERA, as a distinctly individual means of musical and dramatic expression, sprang, like the modern-day literary drama, from the works of the great dramatists who flourished in the Golden Age of Greece. In those immortal plays, the actors were supported by a chorus, the function of which was to sketch in background material, and, often, to furnish music. Opera had its real beginnings in Florence, about the end of the sixteenth century, and the first public production was "Eurydice," by Jacopo Peri, in 1600. Italy, the home of opera, still leads the world, and no opera singer feels that he has reached the pinnacles until he has sung before an Italian audience. Next to Italy, France and Germany have produced the most great operas. America has contributed but very few.

Photographed by Wide World

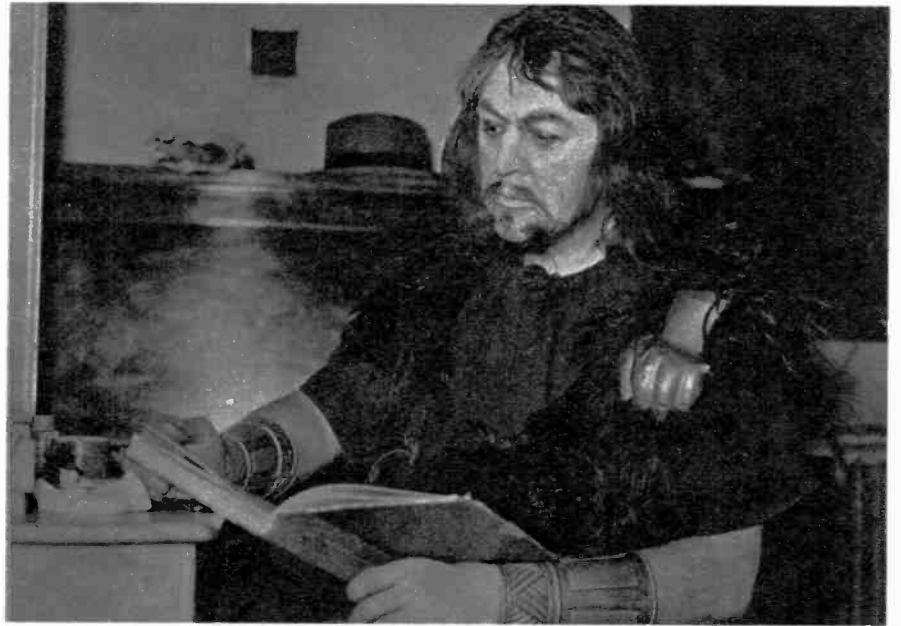

Careful attention to every detail before the curtain rises on a Met performance is the inviolate rule. Here Ludwig Hoffman, painstakingly made up, runs over his role for the last time before going onstage. Perfection is the "Met" order



Lauritz Melchior, greatest heroic tenor, relaxes in his dressing-room before the performance as his wife gives him throat-soothing pineapple juice



When this make-up man gets through with Ezio Pinza, he'll have added years to his age. No single detail is ever overlooked by the Metropolitan staff!

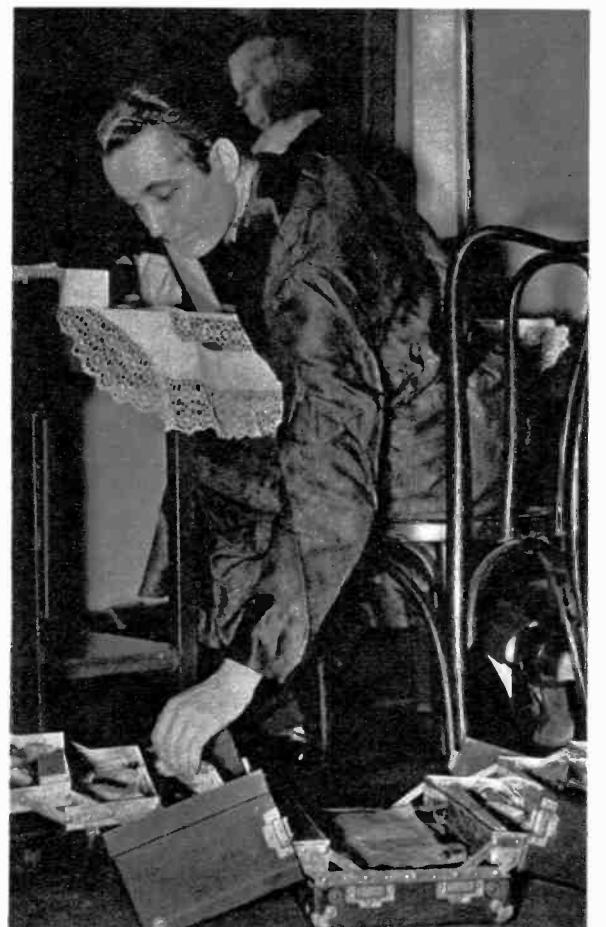

Nino Martini, who combines an excellent voice with personality and dramatic ability that have made him a world favorite, prefers to do his own making-up



Long hours of rehearsal may annoy some members of the Metropolitan company, but to these ballet dancers, trained from childhood in one of the most difficult of arts, it's all in the day's work. When the curtain

rises on this scene, they'll be clothed in the traditional fluffed skirts, bathed in soft-colored lights. But at the moment, they're working—and it's hard work! Dancers of the ballet live lives of arduous discipline and restraint



Metropolitan Star Friedrich Schorr takes his time making up for a lead role in a Wagnerian opera. He is applying eye-shadow at this point!



Mme. Lotte Lehmann, one of the Metropolitan's top-flight stars, practices the "Marshallin's" famous "Mirror Aria" from the opera "Der Rosenkavalier"



This man is an extra, and from this table, piled high with miscellaneous costumes, he will select equipment of his own proper size—or thereabouts!

CONTINUED ON NEXT PAGE

The Met Is Tops: It's Fame, But It's Hard Labor, Too...

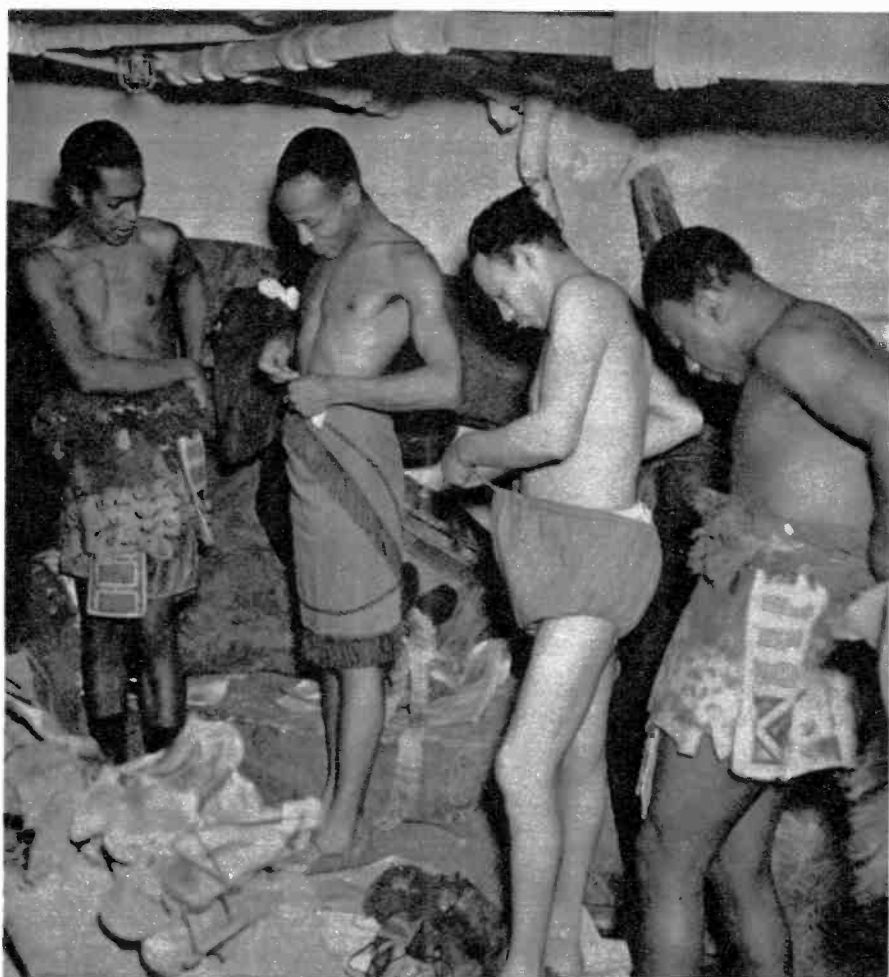

CONTINUED FROM PRECEDING PAGE

There's no gold star on the door of the dressing-room used by these extras, but that doesn't lessen their pride and enjoyment in supporting some great star by singing in a Metropolitan opera chorus, though theirs is not the glory

Over and over again members of the Metropolitan corps de ballet must rehearse this scene, until it is pronounced letter-perfect. This particular scene shown above is from the opera "Samson and Delilah" by Saint-Saens



Kirsten Flagstad, left, and Kersten Thorberg are shown here in rehearsal for "Tristan and Isolde." Note the fervor of their expressions

Charles Kullmann, great American singer, is pictured here in dress rehearsal at the Met. Kullmann's rise has been rapid, spectacular

An opera rehearsal is a serious business, must be so treated by everyone participating. Above: Director Artur Bodanzky is tense in the orchestra pit

SENATOR FISHFACE Grabs A Hurried Lunch



Elmore Vincent (above), alias Senator Fishface, rose to fame in California on "Carefree Carnival," migrated to New York to join Don Johnson, alias Prof. Figgibottle. Their program is broadcast on NBC-Blue Sundays at 6 p.m. EST

As funny offstage as on, the stuttering-stammering-stumbling comedian is the center of attraction everywhere

Because he lives a life of laughs, Mr. Vincent does most anything to bring smiles to a worry-ridden world



In public places, laughs always result from Vincent's great ado about eating as illustrated here—starting with dessert, ending with appetizer. His specialty is retrieving the lost cherry, a process as entangled as his famous speeches



NANCY KELLY "Script Screamer"

Should Nancy Kelly drop her radio acting and her role in Broadway's "Susan and God," she could still make a living by screaming. To this 17-year-old go most all screaming roles in "March of Time," "Gang Busters,"

"Thrill of the Week," "Front Page News" and other script shows. Screaming has its own peculiar technique. Says Nancy: "To be a good screamer it's imperative to feel your part more so than at any other time"

Photographed by Charles Seawood





THE LONE RANGER

RADIO'S POPULAR HERO
FIGHTS FOR JUSTICE IN
MOVIE SERIAL VERSION

RADIO'S popular character, the "Lone Ranger," whose deeds rival Robin Hood's, made his debut on the movie screen Feb. 19 in a thrill-packed 15-episode serial, produced by Republic Pictures. The identity of the original Ranger is supposedly secret, but he is Earl Graser of WXYZ, Detroit, heard over the Mutual Broadcasting System. He is not the screen hero whose identity, too, is unknown until the final episode.

Radio Guide presents exclusive pictures from the movie version.

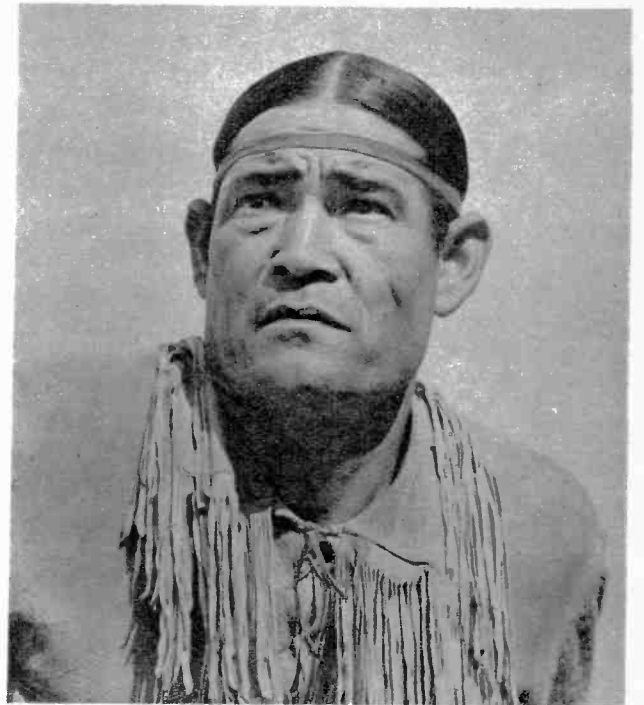

Chief companion and ally of the Lone Ranger is his Indian friend, Tonto, who joins the fight along with four fellow rangers recruited by the film's hero

Republic's serial portrays the Lone Ranger in a battle to end the one-man rule in Texas following the Civil War when the renegade Jeffries seizes control of the State

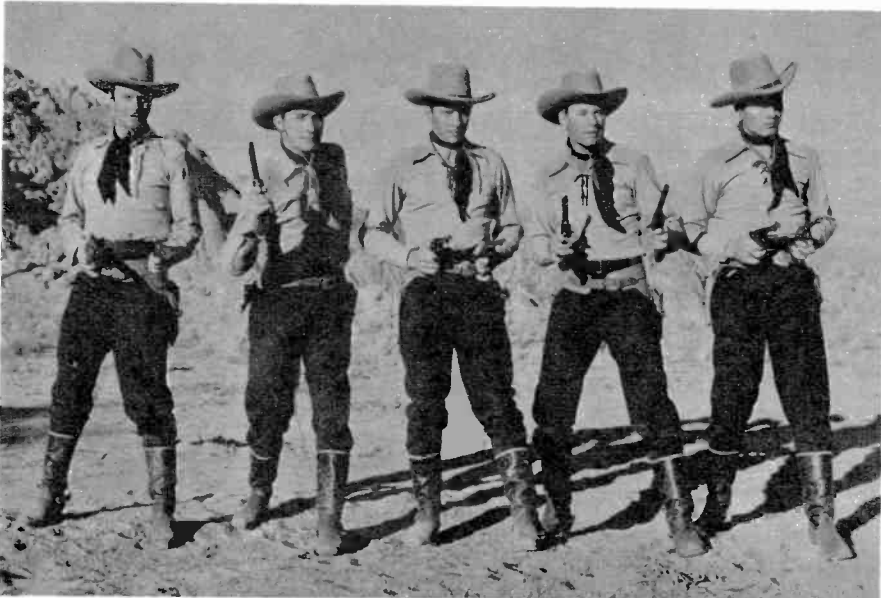

The Lone Ranger is the sole survivor of a massacre of rangers which Jeffries instigated. The avengers are approximately the same description (above), which prevents Jeffries from discovering the leader of the band and murdering him

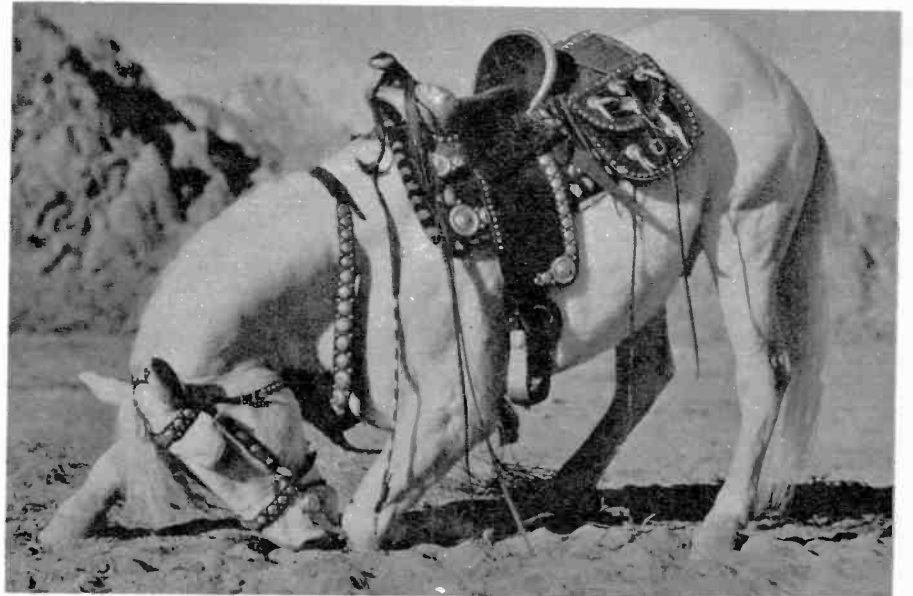

Thirty-six white stallions were examined before the horse above was selected for the part of "Silver," trusty steed of the Lone Ranger. Incidentally, the horse comes from El Paso, Texas, was flown to California for casting try-out

Renegade Jeffries secures power by killing a Federal officer, impersonating him. In trying to track down his avenger, he finally is driven to mass murder

Members of the Lone Ranger's band are killed one by one, but two survivors, of which the hero is one, secure enough incriminating evidence to trap him

Below is pictured one of the many thrilling scenes in the serial. Heart interest is provided in movie by daughter of one of the victims of Villain Jeffries



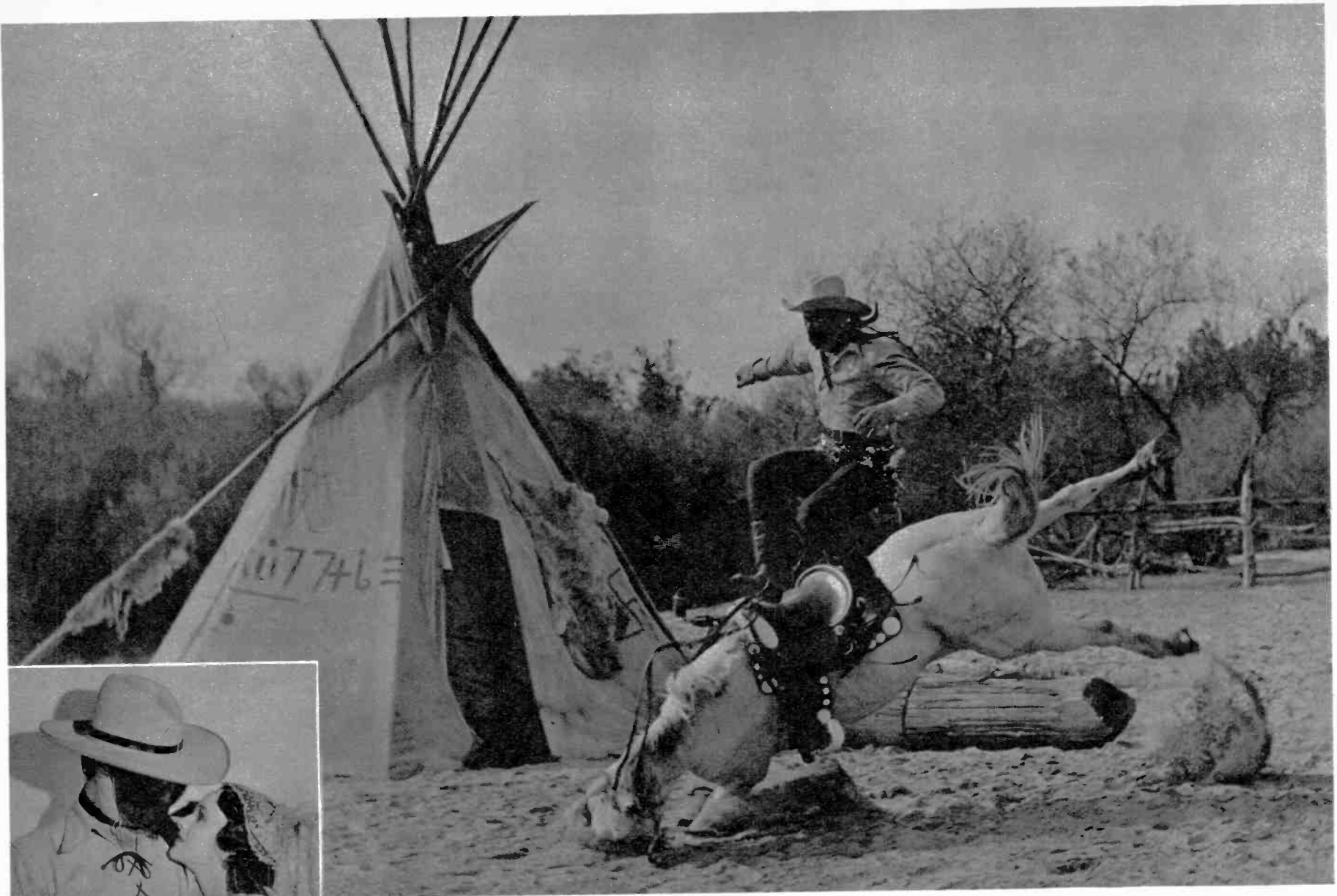

Lynn Roberts, as Joan Blanchard, is almost forced to marry Jeffries, when the Lone Ranger effects a rescue

Little Eunice Hood (below) visits on lot during filming of picture, discovers identity of the leading actor



Packed with excitement and gunplay, the serial includes such scenes as the spill pictured above and the battle between the Ranger, Jeffries (below). Ranger is victorious

On the radio the serial has proved popular with both adult and young listeners. Shirley Temple was disappointed when her request for an autographed picture was turned down



YOUR LAST CHANCE!



SCENE No. 15

(Sample Comebacks)

"I'd rather have a heart!"
 "All right—but with two straws!"
 "Okay, but with you on the side!"



SCENE No. 16

(Sample Comebacks)

"At nothing!"
 "At the Hollywood Hotel!"
 "What big eyes you have, Grandma!"

\$1,000.00 "SNAPPY COMEBACK" CONTEST

Based on Scenes from "Hollywood Hotel"

YES, it's your last chance, but it's still a good chance, and there's still time to get into RADIO GUIDE's big "snappy comeback" contest and to share in that \$1,000.00 in prizes which will go to the winners. This means, though, that you'll have to act now!

Think—if you haven't already thought—of what one of those prizes might mean to you, of the luxuries you could buy, of the deposit you could make at your bank, of having your pockets bulging with extra cash. All this is possible, but you'll have to hurry!

The photographs printed above are the last installment in a series of sixteen pictures published in RADIO GUIDE, beginning with the issue of January 15. All the pictures are

scenes from the movie hit, "Hollywood Hotel," now running at theaters throughout the country—and "Hollywood Hotel," by the way, is a show you can't afford to miss.

PRIZES

| | |
|-------------------------------------|-------------------|
| First Prize | \$500.00 |
| Second Prize | 250.00 |
| Third Prize | 100.00 |
| Next Ten Prizes, \$10.00 Each | 100.00 |
| Next Ten Prizes, \$ 5.00 Each | 50.00 |
| TOTAL | \$1,000.00 |

In each scene reproduced in RADIO GUIDE there are two or more characters. Your task in the contest is to place in the artist's "balloon" above the silent character's head a "snappy comeback" to the remarks of the one who is speaking.

The pictures have been run in sets of two over a period of eight weeks. If back numbers of RADIO GUIDE are not readily available to you, you can obtain them from the Circulation Dept., RADIO GUIDE, 731 Plymouth Court, Chicago, Ill. Don't waste time!

RULES: 1. In each of eight issues—January 15, through March 5—Radio Guide will publish two photographs of scenes from Warner Brothers' motion picture, "Hollywood Hotel." Each picture will have a blank conversation "balloon" to be filled in with a "snappy comeback" to remarks printed in other "balloons." Suggested "comebacks" will accompany each picture.

2. A complete set of sixteen filled-in photographs or reasonably accurate facsimiles of them, constitutes an entry. Replies must be written in spaces provided on pictures. For the sets of pictures selected by the judges, prizes amounting to \$1,000.00 will be paid according to the schedule on this page.

3. Entries will be judged on appropriateness—in consideration of the story of the motion picture—neatness, originality, and directness of thought. Elaborate entries will receive no special consideration.

4. Do not send in any entries until your set is complete—sixteen pictures in all. Back issues of Radio Guide may be obtained from the Circulation Dept., Radio Guide, 731 Plymouth Court, Chicago, Ill., or examined at

its offices or in public libraries. Sign your name on each picture or affix it securely in some way. Send entries to "Snappy Comeback" Contest Editor, Radio Guide, 731 Plymouth Court, Chicago, Ill.—first-class postage, prepaid. Entries with insufficient postage will not be accepted by the addressee.

5. To be eligible for prizes, entries must be postmarked before midnight, March 13, 1938.

6. No entries will be returned. In fairness to all participants in the contest, judges will not enter into any correspondence concerning any aspect of this contest. All entries become the property of Radio Guide.

7. This contest is open to everyone in the United States and Canada, except employees of Radio Guide and their families. The editors of Radio Guide will be the contest judges. All persons agree by entering to accept the decisions of the judges as final. In case of ties, duplicate prizes will be awarded.

8. Anybody eligible to compete may enter as many times as he likes—and may win more than one prize if his entries merit such consideration.

THIS WEEK'S PROGRAMS

Sunday

February 27

MORNING

8:00 am CST

NBC-Coast to Coast on a Bus, children's prgm.: WMAQ WIBA (sw-15.21)
 CBS-Wings Over Jordan; Choir & Speaker: WFBM WCCO WKBB WBBM (sw-21.52)
 NBC-Turn Back the Clock: WCFL WBOW WHO
 Reading the Funnies: WMBD KWK
 KMOX-△Church of the Air
 WAAF-Zeke Manners' Gang
 WCBD-North Park College
 WFAM-△Sunday School
 WIND-△Baptist Church
 WIRE-Sunday Devotions
 WISN-△St. Boniface Church
 WJJD-Rose Vanderbosch, pianist
 WLS-Everybody's Hour
 WLW-Father Cox
 WMT-Reading the Comics
 WOWO-△Old Time Religion
 WTAD-Gospel Singers
 WTMJ-△Church Services

8:15

NBC-Tom Terris: WBOW
 WCBD-△United Swedish Service
 WHO-△Bible Broadcaster
 WJJD-American Scene

8:30

CBS-Aubade for Strings; News: WFBM WCCO WBBM KMOX WKBB WJR (sw-21.52)
 NBC-Coast to Coast on a Bus: KWK
 WBOW-△Radio Gospel
 WCFL-Melody Moments
 WIBA-Melodies
 WIND-Hungarian Air Theater
 WIRE-△Church of Christ
 WISN-△Spiritual Fellowship
 WJJD-Vaudeville Show
 WROK-Morning Melodica
 WTAD-Variety Prgm.
 WTMJ-Our Club

8:45

WCBD-△Polish Bible Class
 WIBA-△Bible School
 WTAD-Special Prgm. from Han-nibal

9:00

NBC-Russian Melodies, dir. Alexander Kiriloff: WMAQ WLW
 CBS-△Church of the Air: WCCO KMOX WBBM WMBD WFBM WKBB (sw-21.52)
 NBC-Radio Pulpit: WCFL
 News: WROK WTMJ WMT
 △Christian Science Prgm.: WOC WOWO
 KWK-△Bible Auditorium
 WAAF-Carnival of Comics
 WBOW-Sunshine Hour
 WCBD-△Meditation Moments
 WFAM-News; △Old Time Gospel Tabernacle
 WGN-Sunday Morning Concert
 WHO-△Christian Science Prgm.
 WIBA-Norwegian Hour
 WIND-Concert in Harmonies
 WIRE-Feld Sisters
 WISN-Breakfast Club
 WJJD-Happy Go Lucky Time
 WKBB-△Church Service
 WLS-△Little Brown Church

9:15

NBC-Russian Melodies: WOWO
 WMT KWK (sw-15.21)
 WHO-△Seventh Day Adventist
 WIND-Contrast in Harmonies
 WLW-Hugh Cross & His Pals
 WMAQ-Morning Melodies
 WOC-Sunday Serenade
 WROK-On the Mall
 WTMJ-Master of Rhythm

9:30

NBC-Madrigal Singers: WBOW
 WCFL WMAQ
 NBC-Dreams of Long Ago: WIRE
 WOWO KWK

LOG OF STATIONS

LISTED IN EDITION E—MIDWESTERN

| Call Letters | Kilo-cycles | Power Watts | Location | Net-work |
|---------------|-------------|-------------|-----------------------------|-------------|
| KMOX | 1090 | 50,000 | St. Louis, Missouri | CBS |
| KOA (8 pm on) | 830 | 50,000 | Denver, Colorado | NBC-R |
| KSD | 550 | 5,000 | St. Louis, Missouri | NBC-R |
| KWK | 1350 | 5,000 | St. Louis, Missouri | NBC-B & MBS |
| WAAF | 920 | 1,000 | Chicago, Illinois | Local |
| WBAA | 890 | 1,000 | West Lafayette, Indiana | Local |
| WBBM | 770 | 50,000 | Chicago, Illinois | CBS |
| WBOW | 1310 | 250 | Terre Haute, Indiana | NBC |
| WCBD | 1080 | 5,000 | Chicago, Illinois | Local |
| WCCO | 810 | 50,000 | Minneapolis-St. Paul, Minn. | CBS |
| WCFL | 970 | 5,000 | Chicago, Illinois | NBC |
| WENR | 870 | 50,000 | Chicago, Illinois | NBC-B |
| WFAM | 1200 | 100 | South Bend, Indiana | CBS |
| WFBM | 1230 | 5,000 | Indianapolis, Indiana | CBS |
| WGN | 720 | 50,000 | Chicago, Illinois | MBS |
| WHA | 940 | 5,000 | Madison, Wisconsin | Local |
| WHAS† | 820 | 50,000 | Louisville, Kentucky | CBS |
| WHO | 1000 | 50,000 | Des Moines, Iowa | NBC-R |
| WIBA | 1280 | 5,000 | Madison, Wisconsin | NBC |
| WIND | 560 | 5,000 | Gary, Indiana | Local |
| WIRE | 1480 | 5,000 | Indianapolis, Ind. | NBC-R & MBS |
| WISN | 1120 | 1,000 | Milwaukee, Wisconsin | CBS |
| WJBC* | 1280 | 250 | Bloomington, Illinois | Local |
| WJJD | 1130 | 20,000 | Chicago, Illinois | Local |
| WJR† | 750 | 50,000 | Detroit, Michigan | CBS |
| WKBB | 1500 | 250 | Dubuque, Iowa | CBS |
| WKBBH | 1380 | 1,000 | La Crosse, Wisconsin | CBS |
| WLS | 870 | 50,000 | Chicago, Illinois | NBC-B |
| WLW | 700 | 500,000 | Cincinnati, Ohio | NBC & MBS |
| WMAQ | 670 | 50,000 | Chicago, Illinois | NBC-R |
| WMBD | 1440 | 5,000 | Peoria, Illinois | CBS |
| WMBI | 1030 | 5,000 | Chicago, Illinois | Local |
| WMT | 600 | 5,000 | Cedar Rapids, Ia. | NBC-B & MBS |
| WOC | 1370 | 250 | Davenport, Iowa | CBS |
| WOWO | 1160 | 10,000 | Fort Wayne, Indiana | NBC-B |
| WRJN | 1370 | 250 | Racine, Wisconsin | Local |
| WROK | 1410 | 1,000 | Rockford, Illinois | Local |
| WSBT | 1350 | 500 | South Bend, Indiana | CBS |
| WSUI | 830 | 1,000 | Iowa City, Iowa | Local |
| WTAD | 900 | 1,000 | Quincy, Illinois | Local |
| WTAM† | 1070 | 50,000 | Cleveland, Ohio | NBC-R |
| WTAQ | 1330 | 1,000 | Green Bay, Wisconsin | CBS |
| WTMJ | 620 | 5,000 | Milwaukee, Wisconsin | NBC |

Frequencies of Stations Carrying Rebroadcasts: KSL, 1130; KNX, 1050; KPO, 680; KPRC, 920; WBAP, 800; WOAI, 1190; WSM, 650; KFI, 640

NBC—National Broadcasting Company
 CBS—Columbia Broadcasting System
 MBS—Mutual Broadcasting System
 NBC-B—National Broadcasting Company Basic Blue Network
 NBC-R—National Broadcasting Company Basic Red Network
 †—Night Programs Only
 *—10 a.m. to 5 p.m. Only

NOTICE: The programs as presented here were as correct and as accurate as the broadcasting companies and RADIO GUIDE could make them at the time of going to press. However, emergencies that arise at the studios sometimes necessitate eleventh hour changes in program listings, time, etc.
 Bell † indicates religious services and programs.
 If your favorite station is not listed at quarter or half hour periods, consult the time listings immediately above. The chances are that a network program of 30 or 60 minutes' duration is on the air at a quarter-hour when you do not find your station listed.

11:00
 NBC-Home Symp. Orch.; Ernest La Prade, cond.: WCFL (sw-15.33)
 Ernest LaPrade will be conductor. The orchestra will offer the second movement from "Military Symphony" (Haydn), Exaltation (Goerne), On the Steppes of Central Asia (Borodin) and Morning and in the Hall of the Mountain King from "Peer Gynt Suite" (Grieg).
 CBS-Major Bowes': KMOX
 NBC-Southernaires: KWK WLS WOWO (sw-15.21)
 △Church Service: WHO WMT WAAF-Encores
 WBBM-Rhythmic Melody
 WBOW-△Evangelical Church
 WFAM-St. Mary's Prgm.
 WGN-△Chicago U. Chapel Service
 WIBA-Master Singers
 WIND-Sing & Swing
 WJJD-△Dr. Preston Bradley
 WMAQ-Thrills Behind the News Reel
 WMBD-△Trinity Tabernacle
 WMBI-△Moody Church
 WTAQ-Organ Request Prgm.

11:15
 WIBA-△Congregational Church
 WIND-The Serenader

11:30
 NBC-Univ. of Chicago Round Table Discussion; Guest Spkr.: WMAQ (sw-15.33)
 NBC-Radio City Music Hall-KWK WLW WOWO (sw-15.21)
 Ernest Krenek and Henrietta Schumann will be guest soloists. The music detail for this program may be found on page 6 this week. For news of Broadway, read "Air-ato Lowdown" in every issue of Radio Guide.

11:45
 CBS-Salt Lake City Tabernacle Choir & Organ: WCCO WKBB KMOX WTAQ WISN (sw-21.52)
 WAAF-Orchestra Pit
 WBBM-To be announced
 WCFL-Contrasts in Rhythm
 WFBM-Central Normal College
 WIND-△Methodist Church Prgm.
 WIRE-Rhythm Makers Revue
 WLS-Grace Wilson, songs
 WOC-Ports of Call
 WTMJ-That Was the Year

11:55
 WBBM-Quarter-Hour of Romance
 WFAM-△Presbyterian Church

WAAF-Last of the Mohicans
 WBBM-Magic Numbers
 WISN-Sunday Songsters
 WLS-Helen Jensen, organist
 WMBD-Sunday Morning Sunshine
 WMT-Richard Wilson, talk
 WTMJ-Hollywood Casting Office

AFTERNOON

12:00

NBC-Radio City Music Hall; Salon Orch.: WENR
 NBC-Al & Lee Reiser, piano duo: WHO WMAQ WBOW (sw-15.33)
 CBS-△Church of the Air: KMOX WCCO WFAM
 News: WMBD WOC
 WAAF-Musical Hour
 WBBM-To be announced
 WCFL-Laff Parade
 WFBM-Songhits of the Week
 WGN-Reading of the Tribune Comics
 WIBA-Tony Salerno's Orch.
 WIND-German Hour
 WIRE-Melodeers
 WISN-Hollywood Matinee
 WJBC-Voice of Personality
 WKBB-Maxine's Melodies
 WKBBH-Cathedral Hour
 WMT-George Sir Venka & Orch.
 WTAD-Knights of Columbus Prgm.
 WTAQ-Duchow's Red Ravens
 WTMJ-Heinie's Grenadiers

12:15

NBC-Henry Busse's Orch. (Oil Shampoo): WMAQ (sw-15.33)
 News: WKBB WIRE WKBBH WHO
 Smooth Sailing: WJBC WOC
 WBOW-Dinner Music
 WCFL-Musical Ballads
 WFBM-Indianapolis Hebrew Congregation
 WMBD-For Men Only
 WROK-News; Musicale
 WTAD-Storyland Lady

12:30

NBC-Smoke Dreams (H. Fendrich); Orch. & Guest: WLW KSD WHO WMAQ
 MBS-Sunday Matinee (Varady); Bernie Cummins' Orch.: WGN KWK
 CBS-Foreign News Broadcast: WMBD WFBM WKBB WKBBH Muriel Currey, British journalist and author, best known for her book "A Woman at the Abyssinian War," will speak from New York.

NBC-There Was a Woman (Glass Containers): WENR
 NBC-Tuskegee Institute Choir: WBOW (sw-15.33)
 KMOX-Neighborhood Amateurs
 WCCO-Strange As It Seems
 WCFL-Melodiana
 WFAM-Funny Paper Man
 WIBA-News; Concert Hall
 WIRE-To be announced
 WISN-Paul DeCasta's Orch.
 WJJD-Grand Central Station
 WMBI-Organ Melodies
 WMT-American Radio Warblers
 WOWO-△Missionary Hour

WROK-Dan, the Funny Man
 WTAD-On to Adventure
 WTMJ-Park Ave. Hill Billies
 12:45

CBS-Poet's Gold; David Ross; Orch.: WKBB WMBD WKBB WFBM
 NBC-Command Performance: WMT
 WCCO-Brenson Family
 WCFL-Music in the Air
 WGN-To be announced
 WIRE-Concert Hall
 WISN-Coplin Concert
 WJJD-Frankie Trumbauer's Orch.
 WMBI-Round Table
 WOC-△Country Church of Hollywood
 WTAD-Blended Voices
 WTAQ-News

1:00

NBC-Bob Becker; Irma Glen, organist (Red Heart Dog Food); Guests: KSD WHO (sw-15.33)

NBC-The Magic Key of RCA; Symphony Orch.; Frank Black cond.; Milton J. Cross, m.c.; Guest: WLW WMT KWK WBOW WENR WIBA WOWO WTMJ (sw-15.21)
 Irma Castagna, Metropolitan Opera contralto, Ania Dorfman, concert pianist, and Revelers Quartet will be guests.

CBS-Boris Morros' String Quartet: WCCO WISN WKBB WOC WMBD WTAQ WKBBH
 MBS-Gotham String Quartet: WGN

KMOX-Joe Karnes & Al Cameron
 WAAF-Remember With Joy
 WBBM-Sunshine Hour
 WCFL-Man On The Street
 WFAM-News; Hungarian Hour
 WFBM-Home Life Hour
 WIND-Down the Mississippi
 WIRE-Richard Leibert
 WJJD-Extra, Extra
 WMAQ-Elmhurst College Men's Chorus
 WMBI-Men's Voices in Song
 WROK-Guitar & Banjo Club
 WTAD-Lawrence Glosemeyer, trn.

1:15

NBC-Cook's Travelogues by Malcolm La Prade: WMAQ
 NBC-Vagabonds: (sw-15.33)
 Strange As It Seems: WHO KSD
 KMOX-France Laux, sports
 WAAF-Deserving of Credit
 WGN-Alive Blue, pianist
 WIRE-Extra! Extra!
 WJJD-Priscilla, pianist
 WMBI-△Gospel Message
 WROK-Musical Workshop
 WTAD-Quincy Marches On

1:30

CBS-Jean Hersholt in "Doctor Christian," sketch (Chesbrough): WFBM KMOX WBBM WCCO (sw-11.83)

NBC-Thatcher Colt Stories (Packers Tar Soap): WMAQ WHO WIRE KSD (sw-15.33)
 MBS-New Poetry Hour: WGN
 WAAF-Tower Tunes
 WCFL-Hit Tunes of Tomorrow
 WIND-Know Your Authors
 WISN-"Jewels of the Air"
 (Continued on Next Page)

ALDEN EDKINS
SONG RECITAL
 SUNDAY MORNINGS-9:30 to 9:45 e.s.t.
 WAAF-New York — WTAM-Cleveland
 EDWIN McARTHUR, Accompanist
 THE GRISWOLD MFG. CO., ERIE, PA.

FREE for GRAY HAIR
CROWN HAIR VIGOR
 will bring back the natural, youthful color of your hair, and at the same time eliminate dandruff and stop hair from falling out. In use for twenty years; becoming more popular all the time. Not a Dye; will not stain scalp or clothing. Let us send you a Free Sample. Send only 10c to cover postage and packing. Convince yourself.
 CROWN SALES COMPANY, DEPT. D-3, DUNKIRK, INDIANA

PLEASE NOTE: Symbol in parentheses, such as (sw-9.53), appearing after a program listing indicates that this program may be heard by tuning in 9.53 megacycles frequency on your short-wave dial. For foreign short-wave programs, please see page 14

Sunday

February 27



IRENE RICH
"Welch's" dramatic star
Sun. 8:45 pm CST

(1:30 p.m. Continued)
WJJD-Hawaiian Echoes
WKBB-Mississippi Mountaineers
WKBH-John Gruber, pianist
WMBD-Buddy & Ann
WMBI-Young People's Hour
WOC-Today's Farmers
WROK-Musicale
WTAQ-Bill Bardeen, stamp talk

1:45
WAAF-Don Bolt, commentator
WCFL-Interlude
WIND-Concert Echoes
WISN-Symphonetta
WJJD-Judge John Gutknecht, talk
WKBH-For Your Information
WMBD-Attic Treasures
WOC-Maple Leaf Quartet
WTAD-Public School Prgm.
WTAQ-Ralph Schroeder, trn.

2:00
NBC-Radio Newsreel (Energine); Parks Johnson & Wallace But-
terworth Interviewing: WHO
KSD WIRE WMAQ (sw-15.33)

CBS-Philharmonic Symp. Society
of New York; John Barbirolli,
cond.: WMBD WFBM KMOX
WBBM WKBH WTAQ WISN
WKBB WOC WCCO WFAM
(sw-11.83)
Rosa Pauly, soprano, will be
guest soloist.
The music detail for this program
may be found on page 6 this week.

NBC-On Broadway, sketch (Dia-
mond Crystal Salt): (sw-15.21)
For news of Broadway, read "Air-
alto Lowdown" in every issue of
Radio Guide.

NBC-The Last of the Lockwoods,
sketch: WENR WIBA WBOW
MBS-On a Sunday Afternoon:
WGN
KWK-Captains of Industry
WAAF-Musicale Moderne
WCFL-Concert Hour
WIND-Dance Band
WJJD-Review of the Week
WLW-Church by the Side of
Road
WMBI-Singers
WMT-Tangled Tunes
WOWO-News
WROK-News; Sunday Song Ser-
vice
WTMJ-German Hour

2:15
MBS-On a Sunday Afternoon
KWK
WAAF-Southland Echoes
WIND-Hawaiian Melodies
WMT-ΔWalnut Street Church
WOWO-Four Fellows

2:30
NBC-Frank Simon's Armco Band,
talk by Ironmasters: WOWO
WENR WLW KWK WMT (sw
15.21)
Program: My Hero (Straus-
Alford), Toronto Bay (Gagnier),
Bolero (Ravel), The Dabante
(Clarke) offered by Robert
Marsteller, guest euphonium so-
loist; La Rumba Nigre (Harris)
and Stepping Along (Goldman).

NBC-Sunday Drivers; Frances
Adair; Fields & Hall: WMAQ
WBOW WIRE WHO (sw-15.33)

WAAF-Balladiers
WCBΔ-Zion Sunday Services
WCFL-Organ Recital
WIBA-Amer.-Scandinavian Hour
WIND-Dixieland Band
WIRE-ΔRev. Alvey
WJJD-Happiness Highway
WROK-Amateur Hour
WTAD-Piano Classics

2:45
WAAF-Elsa Mayer, contr.
WGN-Bob Becker
WIND-Sterling Young's Orch.
WTAD-Variety Prgm.

3:00
MBS-Court of Human Relations
(Vadsco Sales Corp.): WGN
WLW KWK
"My Father's Shadow," is
the title of today's episode.

NBC-Romance Melodies: WCFL
NBC-ΔNat'l Vespers: WENR
Father Charles E. Coughlin:
WHO WJJD WOC WTMJ
WIRE
WAAF-Jimmie Kozak, pianist
WBOW-Mystery with Music
WIBA-ΔLutheran Hour
WIND-Waltz Time
WISN-The Treasure Hunt
WJBC-Concert
WMAQ-Strange As It Seems
WMT-Continental Varieties
WOWO-ΔTemple Radio Service
WROK-Oregon Community Hour
WTAD-ΔInter-church Revival

3:15
NBC-Romance Melodies: WMAQ
WBOW
WAAF-George Morgan, trn.
WCFL-News
WIND-Rhythm in Red
WISN-Stump Me Boys
WJBC-Travelogue

3:30
MBS-ΔLutheran Hour: WMT
KWK WIRE WCFL WISN
NBC-The World Is Yours; Smith-
sonian Inst., drama: WIBA
WLW WBOW WTMJ
The story of electricity will
be presented.
NBC-Jean Ellington, songs:
WENR
CBS-Philharmonic Symp.: WOC
WAAF-News Room Oddities
WGN-Kay Kyser's Orch.
WHO-Ottumwa Rotarians
WIND-Swing Serenade
WJBC-Dance Music
WJJD-Musical Matinee

Good Listening for Today

Stations which will broadcast these programs may be found in the adjacent program columns at the time hereunder indicated

MORNING

11:30 CST UNIVERSITY OF CHICAGO ROUND TABLE DISCUSSIONS, NBC-Red.

11:30 CST RADIO CITY MUSIC HALL; Erno Rapee, conductor; Ernest Krenek and Henrietta Schumann, guests, NBC-Blue.

AFTERNOON

12:30 CST FOREIGN NEWS EXCHANGE, Mu-riel Currey, CBS.

1:00 CST THE MAGIC KEY, symphony orches-
tra, Frank Black, conductor; Bruna Castagna,
Ania Dorfman, Revelers Quartet, guests,
NBC-Blue.

2:00 CST PHILHARMONIC-SYMPHONY SO-
CIETY of New York, John Barbirolli, con-
ductor; Deems Taylor, commentator; Rose
Pauly, guest, CBS.

2:30 CST FRANK SIMON'S ARMCO BAND;
Robert Marsteller, guest, NBC-Blue.

4:00 CST MAGAZINE OF THE AIR; Channing
Pollock, Morton Bowe, Mark Warnow's or-
chestra; Clyde Barrie, guest, CBS.

4:00 CST METROPOLITAN OPERA AUDI-
TIONS by Wilfred Pelletier, NBC-Blue.

4:30 CST MICKEY MOUSE THEATER OF THE
AIR; Walter Disney, m.c.; Felix Mills' or-
chestra, NBC-Red.

5:00 CST JOE PENNER with Gene Austin, Julie
Gibson, Jimmy Grier's orchestra, CBS.

5:00 CST GEORGE JESSEL PROGRAM with
Norma Talmadge, Tommy Tucker's orchestra;
guest, MBS.

NIGHT

6:00 CST JACK BENNY with Mary Livingstone,
Kenny Baker, Andy Devine, Sam Hearn,
Don Wilson, Phil Harris' orchestra, NBC-
Red.

6:00 CST OPEN HOUSE with Jeanette Mac-
Donald, Wilbur Evans, chorus, Josef Paster-
nack's orchestra, CBS.

6:30 CST PHIL BAKER, Bottle and Beetle, Oscar
Bradley's orchestra, CBS.

6:30 CST BAKER'S BROADCAST with Ozzie
Nelson's orchestra, Harriet Hilliard, Peg
Murray; Akim Tamiroff, guest, NBC-Blue.

7:00 CST CHASE AND SANBORN HOUR with
Don Ameche, Dorothy Lamour, Edgar Bergen
and Charlie McCarthy, Stroud Twins, John
Carter, Robert Armbruster's orchestra; guest,
NBC-Red.

8:00 CST FORD SUNDAY EVENING HOUR,
Sir Ernest Mac Millan, conductor; Kirsten
Flagstad, guest, CBS.

8:00 CST HOLLYWOOD PLAYHOUSE with
Tyrone Power, NBC-Blue.

CBS-Oliver Drake, news oddities
WOC WCCO WTAQ WKBH
WAAF-Kay Armen
WBBM-Spelling Bee
WBOW-Caravan of Songs
WCLS-For Your Information
(1310 kc)
WFAM-America in Peace
WIND-News
WISN-Treasure Hunt
WJBC-Women's Club
WJJD-Happy Harmonies
WLW-Musical Camera
WMBD-Bill Vickland's Vespers
WOWO-ΔChurch of the Naza-
rene
WROK-Tercentenary Prgm.
WTAD-Bessie Dean Reinert, sop.

4:45

NBC-Clark Dennis, trn.: KWK
WENR
CBS-Sutton & Bliss, piano duo:
WOC WISN WTAQ WKBH
WCCO
WAAF-Salon Concert
WMBD-WPA Prgm.
WIND-Singing Canaries
WJBC-High School Group
WJJD-Songs of the Pioneers
WMBD-Dr. Townsend
WMT-Psychiana

5:00

CBS-Joe Penner with Jimmie
Grier's Orch.; Gene Austin,
songs; Julia Gibson, vocalist;
(Coco Malt): KMOX WCCO
WFBM WBBM (also KNX
KSL at 10 p.m.)

MBS-George Jessel; Norma Tal-
madge; Tommy Tucker's Orch.;
Guests (Regional Adv.): WGN
KWK
George Moran, of the former
Moran and Mack team, and
Smith Dale, comedian, will be
guests.

NBC-Sen. Fishface & Prof. Figg-
bottle: WCFL
Turn to page 23 for pictures of
Senator Fishface.

NBC-Catholic Hour: WMAQ
WBOW WIBA WIRE (sw-
9.53)

KSD-News; Gabriel Heatter, com-
mentator; Rhythm Makers
WAAF-Sentimental Journeys
WENR-Amateur Hour
WHO-Broadway Comedy Stars
WIND-Dance Hour
WISN-Organ Melodies
WJJD-Pickard Family
WKBH-ΔWartburg Vespers
WKBH-Singing Strings
WLW-Hoosier Housewarming
WMBD-Hit Parade
WMT-Varieties
WOC-ΔSunday School
WOWO-Bourdon Ensemble
WROK-Elks Club Safety Prgm.
WSBT-Volunteer Workers Story
Hour
WTAQ-Beacon Lights
WTMJ-Musical Spelldown

5:15

KSD-Tales of the Foreign Legion
WHO-Melody Time
WOC-Old Songs of the Church
WROK-Ber. Whitechurch, songs
WSBT-Wings Around the World
WTAD-"T" Men

5:30

CBS-Double Everything (Wrig-
ley's); Al Shaw & Sam Lee;
Andrew Sisters & Others; Carl
Hohengarten's Orch.: WFBM
WBBM WCCO KMOX (sw-
11.83)

NBC-A Tale of Today, drama
(Princess Pat) WMAQ (sw
9.53)

NBC-Haven MacQuarrie, drama-
tic sketches: WCFL WBOW
(sw-15.21)
MBS-News Testers: WGN KWK
WMT
KSD-Pepper-Uppers
WHO-The Old Gardener
WIND-Bill Carlsen's Orch.
WIBA-Concert Trio
WIRE-Master Mind
WISN-Polish Merry-makers
WKBH-Sunday at Twilight
WKBH-ΔMeditation
WLW-People's Court
WMBD-Playhouse
WOC-Gerry Morrissey, songs
WROK-Salvation Army Band
WSBT-Dance Parade
WTAD-Barney Thompson
WTAQ-Dinner Concert
WTMJ-Chorus Singers

7:30

MBS-Charitoters: WGN KWK
News: WHO WMT
WBOW-Rudolf Friml, Jr., Orch
WIRE-Al Wynkoop
WISN-Sunday Songsters
WKBH-Waikiki Serenade
WKBH-Evening Serenade
WOC-George Sokolsky

NIGHT

6:00

CBS-Vicks' Open House; Jean-
ette MacDonald, sop.; Wilbur
Evans, bar.; Josef Paster-
nack's Orch.: WJR WCCO
WHAS WBBM KMOX WFBM
(sw-11.83)

NBC-Jell-O Prgm.; Starring Jack
Benny, comedian; Mary Liv-
ingstone; Kenny Baker, trn.;
Sam "Schlepperman" Hearn;
Andy Devine; Don Wilson, an-
nouncer; Phil Harris' Orch.:
WBOW WIRE WMAQ WTAM
WIBA WTMJ WHO KSD WLW
(sw-9.53) (also see 10:30 p.m.)

MBS-Forum: WGN WMT
NBC-To be announced: WENR
(sw-11.87)

Sports: WKBB WOC
KWK-Sport Review. Johnnie
O'Hara
WCFL-Father Maguire's Round
Table

WIND-Polish Prgm.
WISN-Down by Herman's
WKBH-Wings Over the World
WMBD-Ray Olson
WROK-News; Dinner Music
WSBT-Sunday at Six
WTAQ-Dance Orch.

6:15

NBC-Paths of Prosperity: KWK
News: WMBD WOC
WKBH-Facts About Community
Chest

WROK-Veterans of Foreign
Wars; Musicale
WSBT-The New Yorkers

6:30

NBC-Interesting Neighbors with
Jerry Belcher; Roy Shield's
Orch. (F. W. Fitch Co.): KSD
WBOW WMAQ WHO WIRE
WTAM (sw-9.53)

NBC-Baker's Broadcast with
Ozzie Nelson's Orch.; Peg
Murray & Harriet Hillard:
KWK WMT WTMJ WIBA
WLS (sw-11.87)
Akim Tamiroff will be guest.

CBS-Phil Baker, comedian (Gulf
Oil) with Bottle & Beetle;
Lucille Ball, comedienne; Oscar
Bradley's Orch.; Guests: WJR
WSBT WFBM WHAS (sw-
11.83)

CBS-Twilight Musicale: WBBM
WKBH WISN WMBD WOC
WKBB

MBS-Larry Funk's Orch.: WGN
KMOX-The Land We Live in
WCCO-March of States
WCFL-Charlie Agnew's Orch.
WLW-Newspaper of the Air
WROK-House by the Side of the
Road
WTAQ-News

6:45

CBS-Twilight Musicale: WTAQ
WCFL-Favorite Melodies
WGN-Broadway Comedy Stars
WKBH-News
WLW-Melody Grove
WMBD-On to Adventure
WROK-Dinner Music

7:00

NBC-Chase & Sanborn Hour;
Don Ameche, m.c.; Edgar Ber-
gen & Charlie McCarthy; Dor-
othy Lamour, sop.; Stroud
Twins, comedians; John Carter,
trn.; Robert Armbruster's Or-
chestra; Guest: WTMJ WTAM
WIRE WHO WLW WMAQ
KSD WIBA (sw-9.53)

NBC-Detective Stories: WBOW
WMT (sw-11.87)

CBS-St. Louis Blues: WJR WOC
WSBT WFBM WMBD KMOX
WISN WTAQ WHAS WKBH
WKBB (sw-11.83)

MBS-Epic of America, drama:
WGN KWK
WBBM-Manhattan Mother
WCFL-Polish Prgm.
WIND-Sunday at Seven
WLS-Debate
WROK-Black & White Harmony

7:15

WROK-Musicale

7:30

CBS-Lyn Murray's Musical Ga-
zette: WOC WSBT WISN
WFBM WCCO WHAS WJR
WMBD WKBH KMOX WTAQ
WKBB (sw-11.83)

NBC-Ernest Gill's California Con-
cert: WBOW WLS WISN (sw-
11.87)

MBS-Sammy Kaye's Orch.: WMT
KWK
WBBM-Youth Marches On
WCFL-Lithuanian Prgm.
WGN-Jack Russell's Orch.

WATCH FOR APRIL

SCREEN GUIDE

SCOOP OF THE YEAR! SCREEN
GUIDE reveals identities of persons
who became "Snow White and the
Seven Dwarfs." See Dopey, Bashful,
Grumpy, Snow White—in person!

"They may never be mothers" is
what is said of Hollywood chorus
girls. Why? Why did Robert Taylor
go to Europe? Why does movie
magic make men into monsters?
What goes on in the wild hills of
Hollywood? For the answers see

APRIL

SCREEN GUIDE

On Sale At Your Newsstand

10c—MARCH 2nd—10c

WMAQ-Question-Air with Bob
Brown
WOWO-ΔLutheran Hour
WROK-Music Graphs
WTAD-Jack Petrie

3:45
NBC-Ranch Boys: WENR
WAAF-St. Francis Retreat League
WIND-Hits of the Week
WJJD-Tommy Tucker's Orch.
WROK-Songs of Yesterday
WTAD-Bates Trio

4:00
NBC-Metropolitan Opera Auditions
of the Air (Sherwin Williams
Co.); Wilfred Pelletier, orch.
cond.; Guests: WENR WOWO
WMT KWK (sw-15.21)
Henriette Brody, contralto
from Lansing, Mich.; Earle E.
Styres, baritone from Hartford,
Conn.; and Sylvia Clyde, a semi-
finalist of last year from Brook-
lyn, N. Y., will be auditioned.

NBC-Marion Talley, sop. (Ry
Krisp); Josef Koestner's
Orch.; chorus: WIRE WMAQ
WHO WTMJ WIBA KSD
(sw-9.53)

MBS-Musical Steelmakers (Whee-
ling Steel Corp.): WGN WLW

CBS-Magazine of the Air (Heinz
Co.): WISN WOC WFBM
KMOX WCCO WBBM (sw-
11.83)
Glyde Barrie, young Negro
baritone, will be guest.

WAAF-International Potpourri

WBOW-Easy to Remember
WCFL-ΔFather Justin's Rosary
Hour
WFAM-Book of the Week
WIND-Moissaye Boguslawski,
pianist
WJJD-News
WKBH-Spelling Bee
WKBH-Playbox Theater
WMBD-Tune Peddlers
WROK-News; Musicale
WTAD-Special Prgm. from Han-
nibal
WTAQ-ΔAve Maria

4:15
WBOW-W.P.A. Prgm.
WFAM-Reverie; News
WJJD-Victor Quan's Orch.
WMBD-Maurice Warner & Lillya
Diesch
WTAD-News

4:30
CBS-Guy Lombardo's Orch
(Bond Bread): KMOX WFBM
(sw-11.83)

NBC-Mickey Mouse Theater of
the Air (Pepsodent Co.); Felix
Mills' Orch.; Walt Disney,
m.c.: WMAQ WHO WLW KSD
WTMJ WIRE WIBA (sw-
9.53)

NBC-Sunday Afternoon with
Smilin' Ed McConnell (Acme
Paint); Irma Glenn, organist
WENR WMT KWK (sw-15.21)

MBS-The Shadow (D. L. & W
Co.): WGN



MORTON BOWE "Magazine of the Air" tenor Sun. 4 pm CST

NBC-Henry Busse's Orch.: WMT KMOX-Dusty Roades' Orch. WBBM-Melodie Time WBA-Slumber Hour WJBC-Peggy Payne & Pioneers 11:00 CBS-Dick Barrie's Orch.: WJR KMOX WTAQ WBBM WMBD WKBB WISN WOC WFBM MBS-George Olsen's Orch.: WIRE KWK WMT WGN NBC-Eddy Rogers' Orch.: WMAQ WHO KSD WBOW NBC-Roger Pryor's Orchestra: WIBA (sw-6.14) KOA-Night Editor WCCO-Glenn Lee's Orch. WCFL-Δ Pentecostal Church WENR-Music As You Desire It WHAS-Tommy Reynolds' Orch. WIND-Dance Time WLW-Twenty-four Hours Review WTAM-News; Mike Riley's Orch. 11:30 NBC-One Man's Family: KPO KFI (also see Wed. Prgm. at 8 p.m.) End of Sunday Programs

WENR-Globe Trotter WIRE-Δ Wheeler City Mission WJBC-Δ M. E. Church WLW-Paul Sullivan, news WWO-Back Home Hour WTAM-Tom Ireland; Musical Bulletin Board WTMJ-News; Dance Orch. 10:15 NBC-Irene Rich, drama (Welch Grape Juice): WSM KOA KPRC WBAP (also at 8:45 p.m.) CBS-Abe Lyman's Orch.: WOC WMBD NBC-Dance Orch.: WBOW KSD WENR (sw-9.53) News: WIRE WHO KMOX-C. Albert Scholin, organist WBBM-Hal Munro's Orch. WCCO-Cedric Adams WBA-Club Chanticleer WLW-Eddie Conti's Orch. WMAQ-Highlights of the Week WTM-Music You Want WTAQ-Dance Orch. 10:30 NBC-Jell-O prgm.; Starring Jack Benny: KFI KOA (also at 6 p.m.) NBC-News; Johnny Hamp's Orchestra: WMAQ WBOW KSD (sw-9.53) CBS-Horace Henderson's Orch.: WBBM WISN WTAQ NBC-Henry Busse's Orch.: WIBA CBS-Cab Calloway's Orch.: WJR WHAS WMBD WSBT WFBM WKBB WOC WKBH (sw-11.83) MBS-Ozzie Nelson's Orch.: WLW WIRE WGN KWK KMOX-Headline Highlights WCCO-Musical Prgm. WCFL-Charlie Agnew's Orch. WENR-Louis Armstrong's Orch. WHO-Sports Review WIND-Emil Flindt's Orch. WMT-News 10:45 CBS-Horace Henderson's Orch.: WCCO NBC-Johnny Hamp's Orch.: WHO

WMBD-Harry Hill's Orch. WTAQ-Cinderella 9:30 CBS-Skelly Court of Missing Heirs: WBBM KMOX WISN WMBD WOC WTAQ WKBH WKBB WCCO NBC-Hollywood Playhouse (Woodbury's): KOA WSM KPRC WOAI WBAP (also at 8 p.m.) NBC-Norman Cloutier's Orch.: WHO WBOW WMAQ (sw-9.53) NBC-Cheerio; Talk & Music: KWK WIBA WENR (sw-11.87) CBS-Headlines & By-Lines: WFBM WSBT (sw-11.83) MBS-Δ Old Fashioned Revival: WMT WIND Comedy Stars of Broadway: WOVO WHAS WGN-Jack Russell's Orch. WIRE-Carl Baker WJR-In the Hermit's Cave WLW-Country Sunday WROC-Ferde Grofe's Orch. WTM-Symphonic Variations WTMJ-Dance Orch. 9:45 News: WHAS WROC WGN-Hockey; Chicago Black Hawks vs. N. Y. Rangers WIRE-Dept. of Public Welfare WOVO-Organ Serenade 10:00 NBC-Walter Winchell's Jergens' Journal: KOA WSM KPRC WBAP (also at 8:30 p.m.) CBS-Abe Lyman's Orch.: WISN WSBT WCCO WKBH WHAS WKBB WFBM WJR (sw-11.83) NBC-Marlowe & Lyon, piano duo: WHO WBOW WMAQ (sw-9.53) NBC-News; Blue Barron's Orch.: KWK News: WIBA WMBD WTAQ WOC KMOX-Broadway Comedy Stars WBBM-Henry Gendron's Orch. WCFL-Δ National Revival

guns form the background of modern warfare against which Irene Rich and Company present "Love and War." WGN-News; Sports Review WLW-Unbroken Melodies 9:00 NBC-Rising Musical Star (Sealtest); Alex Smallens' Symph Orch.; Mixed Chorus, dir. Hans Fuerst; Alois Havrilla, commentator; Guest: WHO WIRE WTM WTMJ WIBA WMAQ (sw-9.53) Jeannette Weinstein, 19-year-old pianist, has been selected as tonight's Rising Musical Star. Miss Weinstein will play the Finale from Tchaikovsky's Piano Concerto in B Flat and the Etude in F Major (Chopin). Alexander Smallens will conduct the orchestra in the Overture to "Hansel and Gretel" (Humperdinck). In conclusion the 60-chorus, directed by Eugene Fuerst, will sing Legend (Tchaikovsky) and Joshua (Moussorgsky), with Pauline Pierce as soloist. CBS-Zenith Foundation: WFBM WBBM KMOX WJR WCCO WHAS (sw-11.83) MBS-Good Will Hour (Ironized Yeast): WGN NBC-Paul Martin's Orchestra: KWK WOVW WBOW (sw-11.87) News: WIND WKBH Dance Orch.: WKBH WTAQ KOA-Golden Melodies KSD-Bill Wirges' Orch. WCFL-Amateur Hour WENR-Vocal Varieties WISN-Chester Lincoln's Orch. WLW-Unsolved Mysteries WMBD-Comedy Stars of Broadway WMT-Court of Missing Heirs WOC-Romantic Musings WROC-Musical WSBT-Answer Me This 9:15 NBC-Paul Martin's Music: WENR WIND-Walkathon

Pour Soi, La Caramba and Moi J'Aime Panama. For news of Broadway, read "Air-aito Lowdown" in every issue of Radio Guide. NBC-Hollywood Playhouse (Woodbury); Presents Tyrone Power & Guest; Harry Sosnik's Orch. WMT WENR WLW KWK (sw-11.87) (also see 9:30 p.m.) Tonight's play will be "The Broadway Buckaroo" by Harlan Ware. MBS-Hawaii Calls: WGN WBOW-Elks Safety Club WCFL-Irish Hour WIND-Emil Flindt's Orch. WROC-Δ Swedish Church 8:15 WBOW-Master Singers WIND-Leaders in Dance Time 8:30 NBC-Walter Winchell's Jergens' Journal: WENR WMT WLW KWK (sw-11.87) (also see 10 p.m.) For news of Broadway, read "Air-aito Lowdown" in every issue of Radio Guide. NBC-American Album of Familiar Music (Bayer's Aspirin); Frank Munn, tr.; Jean Dickenson, sop.; Amsterdam Chorus; Arden & Arden, piano duo; Bertrand Hirsch, violinist; Gus Haenschen's Orch.: WHO KSD WIRE WMAQ WTM WIBA WTMJ KOA (sw-9.53) Jean Dickenson will sing La Partida and Carnival of Venice and Frank Munn will sing In the Gloaming. Mr. Hirsch will play as a violin solo L'Amour Toujours L'Amour. The orchestra will play selections from "Merry Widow," "Nobody But You and Blue Eyes." MBS-The Brown Sisters: WGN WBOW-Dance Orch. WCCO-Music WIND-Sunday Evening Club 8:45 NBC-Irene Rich, drama (Welch Grape Juice): WENR WOVO WMT KWK (sw-11.87) (also see 10:15 p.m.) The ominous booming of big

Frequencies KMOX-1090 WJBC-1200 KOA-890 WJJD-1130 KSD-650 WJR-750 KWK-1350 WKBB-1500 WAAF-920 WKBB-1330 WBA-890 WLS-870 WBBM-770 WLW-700 WBOV-1310 WMAQ-670 WCBD-1080 WMBD-1440 WCCO-810 WMBI-1080 WCFL-970 WMT-600 WENR-870 WOC-1370 WFAM-1200 WOVO-1160 WFBM-1230 WJRN-1370 WGN-720 WRBK-1410 WHA-940 WSBT-1360 WHAS-820 WSUI-880 WHO-1008 WTAD-900 WIRA-1280 WTAM-1070 WIND-560 WTAQ-1330 WIRE-1400 WTMJ-620 WISN-1120 WIND-Gypsy Caravan WROC-Pilgrim Rest Hour 7:45 WBBM-Sports Huddle WGN-Arthur Sears Henning WIND-Tuneful Truths 8:00 CBS-Ford Sunday Evening Hour; Symphony Orch. & Chorus; Sir Ernest MacMillan, dir.: WSBT WKBH WISN WOC WTAQ WHAS KMOX WKBH WCCO WFBM WBBM WMBD WJR (sw-11.83) Sir Ernest Mac Millan begins a series of five concerts as guest conductor. Kirsten Flagstad, soprano, makes her second appearance this season as guest. The music detail for this program may be found on page 6 this week. NBC-Manhattan Merry-Go-Round (Dr. Lyons); Pierre Le Kreeun, tr.; Men About Town, trio; Rachel Carley, vocalist; Don Donnie's Orch.: WTM KSD WIBA WTMJ WMAQ WIRE KOA WHO (sw-9.53) Rachel Carley will sing Some Day My Prince Will Come, Le Printemps N'est Pas Loin and, with Mr. LeKreeun, A Serenade to the Stars. Mr. LeKreeun will also offer Let's Sail to Dreamland. The Men About Town and the orchestra will offer Ciacun

Monday

Monday

MORNING

7:00 am CST CBS-Fiddlers Fancy: (sw-21.52) News: WIND WOVO Musical Clock: WROC WOC WKBH WBBM WIBA KMOX-Sing, Neighbor, Sing KWK-Sunny Time WAAF-Celebrity Breakfast WBOW-Open Your Eyes WCCO-Air Almanac WCFL-You Gotta Get Up WFAM-Morning Bugle; News WFBM-Early Birds WGN-California Sunshine WHO-Lem & Martha WIND-Polish Program WIRE-News; Musical Clock WISN-Early Risers Club WJJD-Rhubarb Red WKBH-Uncle Josh WLS-News; Markets WLW-Δ Nation's Family Prayer WMAQ-Suburban Hour WMBD-Family Almanac 7:15 News: WHO WCCO WMT WLW Musical Clock: WBOW WTAD KMOX-Musical Prgm. WJJD-It's Risin' Time WKBH-Melody Time WLS-Pokey & Arkie WMBD-Your Hit Parade WWOV-Morning Roundup WTAD-Streamliner Prgm. 7:30 CBS-Fred Feibel, organist: (sw-21.52) NBC-William Meeder, organist: KWK News: WTAQ WIBA WKBH Δ Devotions: WKBH WLS Musical Clock: WMBD WMT KMOX-Markets; Popular Melodies WAAF-Don Norman WCB-Δ Gospel Tabernacle WCCO-Musical Chimes WGN-The Music Box WHO-Melody Time WJJD-Δ Christian Science WLW-The Gospel Singer WTAD-Mikronicle WTMJ-News; Top of the Morning 7:45 KMOX-Let's Compare Notes

KWK-Top of the Morning WHO-Favorite Melodies WIBA-Musical Clock WJJD-Hawaiians WKBH-Tune Tossers WKBH-Singing Twins WLS-Jolly Joe's Pet Pals WLW-Voice of Experience WMBD-Police Flash WOVO-Δ Concordia Chapel WTAD-News WTAQ-Today's Almanac 8:00 NBC-Breakfast Club; Vocalists; Don McNeill, m.c.; Orch.; News: WCFL WBOW WOVO CBS-Dear Columbia; News: WFBM WTAQ WFAM WKBH (sw-21.52) News: WMBD WKBH WIRE Coffee Pot Inn: WMT WHO KMOX-Views on News KSD-News; George Hall's Orch. KWK-Δ Cantrell, devotional program WAAF-Breakfast Express WCB-Δ Morning Meditations WGN-Everyday Words; Good Morning Prgm. WHA-Band Wagon WIND-Harry Zimmerman, organist WJJD-Happy Go Lucky Time WLS-Lulu Belle & Scotty WLW-Hymns of All Churches WMAQ-Your Neighbor WTAD-Storyland Lady 8:15 NBC-Person to Person: KSD Musical Clock: WHO WMT KMOX-Editor's Daughter KWK-Mrs. O'Brien's Boarding House WCB-Δ Christianity in Action WHA-Morning Melodies WIND-Bob Atcher, songs WIRE-Dessa Byrd WJJD-Toastmaster WKBH-Uncle Bob WLS-Morning Minstrels WLW-Houseboat Hannah WTAD-Δ Church in the Wildwood WTMJ-Your Home Town 8:30 CBS-Lee Francis, pianist: WKBH WMBD CBS-The Road of Life, sketch (Chipso): WBBM (sw-21.52)

NBC-Alice Joy, songs; News: KSD KMOX-Houseboat Hannah KWK-Candid Camera; News WAAF-Edna Earle WBOW-Δ Radio Gospel; News WCB-Δ Polish Prgm. WCCO-Hugh Aspinwall WFAM-Your Engagement Book WFBM-Round-up WHO-Morning Melodies WIBA-Today's Almanac WIND-News & Current Hits WJJD-Bob Atcher & Bonnie Blue Eyes, songs WKBH-Musical Breakfast WLS-News WLW-Myrt & Marge WMAQ-Whistler & his Dog; News WOC-Mail Bag WROC-Δ Morning Devotions WSUI-Daily Iowan of the Air WTAD-Δ Interchurch Revival WTAQ-Song Title WTMJ-Party Line 8:45 NBC-Dan Harding's Wife, sketch (Nat'l Biscuit Co.): WMAQ CBS-Bachelor's Children, sketch (Old Dutch Cleanser): KMOX WCCO (sw-21.52) NBC-Landt Trio: KSD WBBM-Linda's First Love WFAM-Δ Morning Devotions WFBM-Apron Strings WHO-Oddities WIBA-Interlude; Variety Prgm. WIND-Mind Your Manners WIRE-Social Calendar; Rose Room Melody; Footnotes WJJD-Chicago Tuberculosis Institute WKBH-Tonic Tunes WKBH-Rapid Ad WLS-Don & Helen, vocal duo WLW-Young Widdler Jones WMBD-Women of Today WMT-Highway Bulletin; News WROC-Town Crier WSUI-Service Reports WTAD-Through Life's Window WTAQ-Coffee Hour WTMJ-Dinty Moore 9:00 CBS-Pretty Kitty Kelly, sketch (Wonder Bread): WISN WOC WFBM WCCO KMOX WBBM

NBC-Mrs. Wiggs of the Cabbage Patch, sketch (Old English Wax): WMAQ WIRE WHO KSD NBC-Margot of Castlewood sketch (Quaker Oats): WLS KWK WMT WTMJ WOVO (sw-15.21) WAAF-News; Interlude WBOW-Swing Time WCB-Δ Italian Prgm. WCFL-Party Line WFAM-Concert Time WGN-Martha Crane & Helen Joyce WIBA-Americana WIND-Priscilla Holbrook, pianist WJJD-Nick Lucas & Playboys WKBH-Chance Steps WKBH-Olive Hagen, organist WLW-Linda's First Love WMBD-Messenger; Weather WROC-News WSUI-Within the Classroom WTAD-Homemaker's Prgm. WTAQ-Mid-Morning Revue 9:15 NBC-John's Other Wife, sketch (Louis Phillippe): WMAQ WIRE WHO KSD CBS-Myrt & Marge, sketch (Super Suds): KMOX WFBM WCCO WISN WBBM WMBD NBC-Cabin at the Crossroads, sketch (Aunt Jemima): WLS WMT KWK WLW WTMJ WOVO (sw-15.21) Etha Moten makes her debut as featured soloist of "Cabin at the Crossroads." She will be heard daily. WAAF-King of the Kitchen WBOW-Mid-Morning Music WCFL-Double in Stars WHA-American Observer WIND-Your Favorite Band WJJD-Eddie Fitzpatrick's Orch. WKBH-News WKBH-Rhythm & Romance WOC-News WROC-On the Mall WTAD-Instrumental Trio WTAQ-Stars Over Hollywood 9:30 NBC-Attorney-at-Law, sketch (Johnson's Floor Wax): WLS KWK (sw-15.21) MBS-Get Thin to Music: WGN

CBS-Tony Wons' Scrapbook (Vicks): WCCO KMOX WBBM NBC-Just Plain Bill, sketch (Anacin): WMAQ WIRE WHO NBC-Josh Higgins of Finchville: WCFL WBOW WMT Eb & Zeb: WIND WKBH WAAF-Canary Serenade WCB-Δ Deutsche Liederstunde WFAM-Fashion Pointers WFBM-Kitchen Clinic WHA-Afield with Ranger Mac WIBA-Δ Church of the Air WISN-News WJJD-Adult Educational Council WKBH-Morning Melodies WLW-Betty & Bob WMBD-Sweetheart Time WOC-Morning Parade WWOV-Richard Trojan WROC-Intimate Review WTAD-Ma Perkins WTAQ-Melody Lane WTMJ-Dan Harding's Wife 9:45 NBC-Woman in White, sketch (Pillsbury): WMAQ WIRE WHO WTMJ KSD NBC-Kitchen Cavalcade: (sw-15.21) For details of contest on this program turn to the inside back cover. CBS-Oxydol's Own Ma Perkins, sketch: WCCO KMOX WKBH WKBH WOC NBC-Viennese Ensemble: WBOW Dr. Friendly: WGN WLW Party Line: KWK WTAD WBBM-Truman Bradley WCFL-Bittersweet Melodies WFAM-Serenade WIBA-Music Graphs WIND-Musical Varieties WISN-Ann Leslie's Scrapbook WJJD-Sentenced Men WLS-News; Markets WMBD-News WMT-Young Widdler Jones WWOV-Modern Home Forum WSUI-Prgm. Calendar; Weather 10:00 CBS-Ruth Carhart, songs: WISN WMBD WTAQ WFBM WCCO WBBM WOC NBC-David Harum, sketch (Bab-O): KSD WIRE WMAQ WHO (sw-15.33) NBC-Viennese Ensemble: WIBA WMT

NBC-The Story of Mary Marlin, sketch (Ivory Soap): WLS WLW (sw-15.21) For details of contest on this program turn to the inside back cover. KMOX-Jean Abbey, radio shopper KWK-Dr. Friendly WAAF-Woman's Page WCB-Δ Rhythm Men WCFL-Varieties WFAM-Shopper's Guide WGN-Don Pedro & Piano WBA-Homemakers WIND-Traffic Court Broadcast WJBC-Personality Hour WJJD-Sons of Pioneers WKBH-Hollywood Reporter WKBH-Home Economics WROC-News & Markets; Organ WSUI-Home Decoration WTAD-News WTMJ-Univ. Wis. Ext. Div. 10:15 CBS-Romance of Carol Kennedy, sketch (Heinz): KMOX WISN WBBM WFBM WCCO NBC-Backstage Wife, sketch (Dr. Lyons): WMAQ WTMJ WIRE KSD WHO WIBA NBC-Pepper Young's Family, sketch (Camay Soap): WLS (sw-15.21) NBC-To be announced: WBOW MBS-Bachelor's Children (Old Dutch Cleanser): WGN KWK-Tonic Tunes WAAF-Mid-Morning Varieties WCFL-Popular Varieties WJBC-Riddle Time WJJD-Sports Edition Handicap-er WJR-Peaceful Valley WKBH-Rhythm & Romance WKBH-Your Home WLW-News; Weather; Markets WMBD-Linda's First Love WMT-Singer of Sacred Songs WOC-Morning Varieties WWOV-The Editor's Daughter WROC-Woman's Forum WSUI-Yesterday's Favorites WTAD-Concert Hall WTAQ-Radio Vocals 10:30 CBS-Big Sister, sketch (Rinso): WCCO WBBM WISN WMBD KMOX WFBM NBC-To be announced: WMT (Continued on Next Page)

Monday

February 28



BUDDY CLARK
"Melody Puzzles" vocalist
Mon. 7 pm CST

(10:30 a.m. Continued)

NBC-Vic & Sade, sketch (Crisco): WLS (sw-15.21)
NBC-How to be Charming, sketch (Phillips): WMAQ WHO WIRE WTMJ WIBA KSD
KWK-News; Wake Up & Sing WAAF-Swing High
WBOW-Harry Reser's Orch.
WCFL-Peeker in the Pantry
WFAM-Health Talk; Gypsy Fiddles
WGN-Painted Dreams
WIBU-Aid Parade
WIND-Musicale
WJBC-Dollar Daze
WJJD-Women's Exchange Prgm.
WKBB-Musical Almanac
WKBH-Troubadour
WLW-Carson Robison's Buckaroos
WMBI-Devotional Hour
WOC-Radio Bazaar
WOWO-Linda's First Love
WSUI-The Book Shelf
WTAQ-News; Merry Go Round
10:45
NBC-Edward MacHugh, Gospel Singer (Ivory Soap): WLS (sw-15.21)
CBS-Aunt Jenny's Real Life Stories (Spry): WBBM WCCO KMOX WMBD WFBM WISN
NBC-Betty Moore; Interior Decorating Talk (Benjamin Moore & Co.): WHO KSD WMAQ
NBC-Originalities: WBOW Party Line: WIRE WOWO KWK-The Morning After
WAAF-Foolish Questions
WFAM-Dick Cover
WGN-Stella Dallas
WHA-Piano Melodies
WIBA-Tonic Tunes
WIND-News & Livestock Markets
WJBC-Peggy Payne & Pioneers
WJJD-Priscilla, pianist
WKBB-Mixing Bowl
WKBH-Beauty Box Revue
WLW-The Goldbergs
WMT-Frank Voelker, organist
WOC-Screen Fans Prgm.
WROK-Music Graphs
WTAD-Betty & Bob
WTMJ-Merry-Go-Roundup
11:00
CBS-Mary Margaret McBride, columnist (Minute Tapioca): WBBM WFBM KMOX WISN WOC WCCO WFAM WMBD
NBC-Girl Alone, sketch (Kelllogg): WMAQ WLW
NBC-Vaughn de Leath: WBOW WCFL (sw-15.33)
MBS-The Boy & Girl Friend: WIRE
KSD-News; Rhythm Makers
KWK-Young Widdler Jones
WAAF-Memory Lane
WBAA-Amer. Institutions; News
WCCO-Coast to Coast Frolic
WGN-Woman in the Store
WHA-Talking Book
WHO-Robert Hood Bowers' Band
WIBA-Linda's First Love
WIND-Sketches in Melody
WJBC-Take It for Granted
WJJD-Bureau of Missing Persons
WKBB-Treasure Chest
WKBH-Musical Moods
WLS-Virginia Lee & Sunbeam
WMT-Tangled Tunesters
WOWO-Bill Board
WROK-Morning Varieties
WSUI-Within the Classroom
WTAD-News
WTAQ-Hollywood on Parade
WTMJ-Organ & Poetry; What's New in Milwaukee?
11:15
CBS-Your News Parade (Lucky Strike Cigarettes); Edwin C. Hill, commentator: KMOX WCCO WBBM WISN WMBD WKBB WOC WFBM

NBC-The O'Neills, sketch (Ivory Soap): WMAQ WLW
For details of contest on this program turn to the inside back cover.
NBC-Bailey Axton, tr.: WIBA WBOW
KSD-Courageous Lady
KWK-Rapid Service
WAAF-Don Bolt, commentator
WCAZ-Movie Gossip (1070 kc.)
WCFL-New Songs
WFAM-Visitors Welcome
WGN-Lady of Millions
WHO-Dan Harding's Wife
WIND-Priscilla & Her Piano
WIRE-Singin' Sam
WJBC-Parade of Bands
WJJD-Criminal Court Interviews
WKBH-Club Calendar
WLS-Chick, Ray & Christine
WMT-News
WROK-Affairs of Mrs. Swenson
WTAD-Eileen

11:30

NBC-Nat'l Farm & Home Hour; Guest Spkrs.: KWK WIBA WBOW WMAQ WLW (sw 15.21)
CBS-Romance of Helen Trent, Virginia Clark (Edna Wallace Hopper): WBBM KMOX
NBC-Harry Candulla's Orchestra: WCFL
Hymns of All Churches: WHO WOC
KSD-Marie Harrington
WAAF-This Feminine World
WCCO-Musical Prgm.
WFAM-Homespun Verse
WFBM-Hoosier Farm Circle
WGN-Quin Ryan's News
WHA-Organ Gems
WIND-Harry Zimmerman & Les Paul, organ & guitar
WIRE-Linda's First Love
WISN-Musical Heat Wave
WJBC-Singing Sam
WJJD-Safety Court Broadcast
WKBB-Notes; Farm Flashes; Do You Want a Job?
WKBH-House of MacGregor
WLS-Ma Perkins
WMBD-Thrift Message: Miss Electrolux; Melody Miniature
WMBI-Continued Story Reading
WMT-Troubaderos
WOWO-Market Service
WROK-Helene Kimberley, songs
WTAD-Police News
WTAQ-Mailman
WTMJ-Heinie & His Grenadiers
11:45
CBS-Our Gal Sunday, sketch (Anacin): WBBM KMOX Betty & Bob: WOC WHO News: WBAA WMT
KSD-Dan Harding's Wife
WAAF-Markets; Sweet & Slow; Mary Wright
WCCO-Grandma Travels
WCFL-Fashions on Parade
WFAM-Luncheon Dance
WFBM-Markets; Farm Prgm
WGN-Way Down East
WIRE-Farm & Home Hour
WJBC-Reid & Vin
WKBH-Livestock Quotations
WLS-Markets; Weather: News
WMBD-Window Shopper
WOWO-Sari 'n' Elmer
WROK-Round the Town
WSUI-Farm Flashes
WTAQ-Farm Hands

AFTERNOON

12:00

NBC-Vincent Curran, songs: (sw-15.33)
CBS-Betty & Bob, sketch (Gold Medal): WCCO KMOX WISN WFBM WBBM (sw-15.27)
News: WJJD WJBC WMBD WTAD
KSD-Sports Preview
WAAF-Symphonic Hour
WBAA-Agricultural Forum
WCFL-Hit Review
WGN-Man on State Street
WHA-Noon Musicale
WHO-Markets & Weather
WIND-Tango Orch.
WIRE-Markets
WKBB-Organ Moods
WKBH-Parade of Melodies
WLS-Dinnerbell Prgm.
WMBI-Mid-Day Gospel Hour
WMT-Hillbillies; Question Man
Voice of Iowa
WOC-Farm Bureau, Markets
WOWO-Consolaires
WSBT-Harlan Hogan
WSUI-Rhythm Rumbles

12:15

NBC-Betty & the Escorts: WCFL (sw-15.33)
CBS-Hymns of All Churches (Gold Medal): WBBM KMOX WFBM WCCO WISN (sw 15.27)

Good Listening for Today

Stations which will broadcast these programs may be found in the adjacent program columns at the time hereunder indicated

AFTERNOON

1:45 CST TED MALONE'S "BETWEEN THE BOOKENDS, premiere of new series, MBS.
5:30 CST BOAKE CARTER, premieres new series, CBS.
5:45 CST LUM AND ABNER, premiere of new series, CBS.

NIGHT

7:00 CST BURNS AND ALLEN; Tony Martin and Ray Noble's orchestra, NBC-Red.
7:30 CST VOICE OF FIRESTONE; Margaret Speaks, Alfred Wallenstein's orchestra, NBC-Red.
7:30 CST GRAND HOTEL, drama, NBC-Blue.
8:00 CST FIBBER MCGEE AND MOLLY with Clark Dennis, Betty Winkler, Billy Mills' orchestra, NBC-Red.
8:00 CST LUX RADIO THEATER; Bette Davis, guest, CBS.
8:00 CST PHILADELPHIA ORCHESTRA; Chas. O'Connell, conductor; Lauritz Melchior, guest, NBC-Blue.
8:30 CST HOUR OF CHARM, Phil Spitalny's all-girl orchestra, NBC-Red.
9:00 CST CARNATION CONTENTED HOUR; orchestra conducted by Marek Weber, Lullaby Lady, Maria Kurenko, male quartet, Vincent Pelletier, announcer, NBC-Red.
9:30 CST BRAVE NEW WORLD, dramatization, CBS.
10:30 CST VETERANS OF FOREIGN WARS ANNUAL "HELLO AMERICA" PROGRAM, speakers and music, NBC-Blue.

MBS-Carson Robison's Buckaroos (Musterole): WGN News: WKBB WOWO
Man on the Street: WJBC WKBH
WBAA-Sports Review
WIO-Luncheon Music
WIBA-Farm Hour
WIND-Tommy Ott, organist
WJJD-Noon Day Service
WMBL-Town Crier; Markets
WOC-Inquiring Mike
WROK-Column Left, news
WSBT-News; Stork Report
WTAD-Cy & Freckles

12:30

CBS-Arnold Grimm's Daughter, sketch (Gold Medal): KMOX WCCO WBBM WFBM WISN (sw-15.27)
NBC-Words & Music: WMAQ (sw-15.33)
News: WIBA WOC WHO
Rhythm Rascals: WTMJ WTAQ
Luncheon Dance Time: WBOW WBAA
KWK-Organ Melodies
WCFL-Young Wilder Jones
WGN-Markets; Midday Service
WHA-Farm Prgm.
WIND-Livestock Markets
WIRE-Reporter
WKBH-Man on the Street
WKBH-Luncheon Music
WLS-Voice of the Feed Lot; Markets
WLW-Freddy Heikel's Ensemble
WMBD-Farm News
WMT-Markets; Hillbillies
WOWO-Hey, Mr. Motorist
WROK-Couple on the Street
WSBT-In Movieland
WTAD-Farm; Weather; Markets

12:45

CBS-Hollywood in Person (Gold Medal): KMOX WCCO WBBM WFBM WISN (sw-15.27)
For news of Hollywood, read "Hollywood Showdown" in every issue of Radio Guide.
NBC-Jack & Loretta Clemens: WOWO
MBS-Voice of Experience (Lydia E. Pinkham): KWK WCFL
News: WIND WKBH KSD WIRE
WBAA-Don Bowden, songs
WBOW-Tune of the Day
WHO-Earl E. May Prgm.
WMA-Market Report
WKBB-Song Hits; Pet Corner
WLS-This Business of Farming
WLW-Kitty Keene, Inc.
WMAQ-Donald Novis, tr.
WMBD-Colonel Beeny; Noonday Melodies
WMT-Joe Doakes; Cousin Elvira, Troubadors
WOC-Russ Morgan's Orch.
WROK-Service Sam; Home Folks

WSBT-Man on the Street
WTAD-Comedy Stars of Broadway
WTAQ-News; Musical Interlude
WTMJ-Sidewalk Reporter

1:00

NBC-Norman Cloutier's Orch.: WMAQ WBOW (sw-15.33)
CBS-News Through a Woman's Eyes (Pontiac) WISN WBBM KMOX WCCO WFBM WTAQ WKBB WOC (sw-15.27)
Man on the Street: WMBD WCFL KSD-News; Mary Carolyn Henry
KWK-Carson Robison's Buckaroos
WAAF-The Hoosier Philosopher
WBAA-Can You Pronounce It?
WCBD-Bible Class
WGN-Popular Melodist
WHA-News & Views
WHO-Musical Day Dreams
WIBA-Melody Moments
WIND-Italian Hour
WIRE-Police Court
WJJD-Livestock Markets
WKBH-Venetian Varieties
WLS-School Time Current Events
WLW-Nation's School of Air
WMT-Many Happy Returns; German Band
WOWO-Purdue Agricultural Prgm.
WSBT-Man on the Street
WSUI-Musical Chats
WTAD-News
WTMJ-Livestock; Weather; News; Police Reports

1:15

CBS-The O'Neills, sketch (Ivory Soap): WBBM KMOX WISN WCCO
For details of contest on this program turn to the inside back cover.
NBC-Navy Band: WIBA
KWK-Concert Melodies
WAAF-Waltztime
WFBM-News
WCFL-Spotlight Prgm.
WHA-Musical Varieties
WHO-Lady of Millions
WIRE-World Traveler
WJJD-Midday Roundup
WKBB-Music Moderne
WKBH-Hits & Encores
WLS-Otto's Novelodeons
WMBD-His Majesty, the Baby
WMT-Earl E. May, talk
WOC-Hospitality Luncheon Club
WOWO-Jack Tilson's Orch.
WSBT-Notes
WTAD-Quincy Marches On
WTAQ-Man on the Street
WTMJ-Luncheon Concert

1:30

CBS-American School of the Air: WCCO WSBT KMOX WFBM WTAQ WBBM WISN WKBH WKBB WOC (sw-11.83)
NBC-Navy Band: WOWO

NBC-Ranch Boys: WBOW (sw-15.33)
MBS-To be announced: WGN News: WMAQ WBAA WMT
KSD-Judy & Jane
KWK-News; Pianist
WAAF-School Prgm.
WCBD-Zion Program
WCFL-Midwest on Parade
WHA-Backgrounds in Agriculture
WHO-Houseboat Hannah
WIND-Dept. of Public Welfare
WIRE-To be announced
WLS-Market; John Brown, pianist
WLW-Ma Perkins
WMBD-Party Line
WROK-Melodies from the Sky
WTAD-County Medical Assn.
WTAM-Dick Sanders
WTMJ-Waltz Girl

1:45

MBS-Ted Malone's Between the Bookends: KWK
NBC-Bowdoin College Glee Club: KSD WMAQ (sw-15.33)
WAAF-Driskill Wolfe, tr.
WBAA-Markets; Weather
WBOW-Devotional Service
WGN-Harold Turner, pianist
WIO-Judy & Jane
WIND-Tommy Ott, organist
WIRE-Women's Federated Clubs
WJJD-Happy Harmonies
WLS-Woman's Club
WMBD-Matinee Melodies
WMT-Markets; Musical Interlude
WROK-Melodeers
WTAD-Florence & Ruth Brown
WTMJ-Home Harmonizers

2:00

CBS-League of Composers Program: WSBT WISN WTAQ WOC WCCO WFBM WKBH WKBB (sw-11.83)
Aaron Copland will be commentator. Quincy Porter's String Quartet No. 6 is to be played by the Phil-Sym Quartet. It will be followed by a group of five songs by Theodore Chanler, which Hugues Cuenod, tenor, will sing. The second movement from the String Quartet of Oscar Levant will close the broadcast.
NBC-Rochester Civic Orchestra: WNO WCFL WIRE
NBC-Pepper Young's Family, sketch (Camay): WMAQ KSD WHO WLW WTMJ (sw-15.33)
News: WIND WAAF WTAD
KMOX-Magic Kitchen
KWK-Today at Two
WBBM-Editor's Daughter
WBOW-Teachers' College Prgm.
WCBD-Polish Prgm
WGN-Marriage License Romances
WHA-Trailer Travels
WIBA-Concert Hall
WJJD-Matinee Dance
WMBD-The Editor's Daughter
WMT-Afternoon Recess
WROK-News; Musicale
WSUI-Travel's Radio Review; Within the Classroom

2:15

NBC-Oxydol's Own Ma Perkins, sketch: WMAQ WTMJ WHO KSD
WAAF-Music on the Air
WBBM-Meet the Missus
WCCO-Markets; News
WGN-Afternoon Melodies
WHA-Organ Interlude
WIND-Priscilla Holbrook, pianist
WJJD-Ben Kanter, pianist
WMBD-Trading Post
WTAD-Jane Romar

2:30

NBC-Vic & Sade, sketch (Crisco): WLW WHO WMAQ KSD WTMJ
NBC-Rochester Civic Orchestra: WMT WBOW (sw-15.33-15.21)
KMOX-Pappy Cheshire's Hillbillies
KWK-Siesta Time
WAAF-Red Hot & Low Down
WBBM-Man on the Street
WCBD-The Word of Truth
WCCO-Musical Prgm.
WGN-June Baker
WHA-Music of the Masters
WIBA-Easy to Remember
WIND-Stars Over Hollywood
WJJD-Sports Edition
WLS-Musical Roundup
WMBD-Petticoat Parade
WROK-Rhythm Before Three
WTAD-Melody Time

2:45

NBC-The Guiding Light, sketch (White Naptha): WHO WMAQ WTMJ KSD WLW
CBS-Walter Knicks, pianist: WSBT WISN WKBH WFBM WKBB WOC WTAQ (sw-11.83)
MBS-Good Health & Training: WGN
KWK-This Woman's World
WBBM-Radio Gossip Club
WCCO-Ladies First

WIBA Today's Front Page
WIND-Happy Harmonies
WIRE-Matinee Varieties; News
WTAD-Lawrence Glosemeyer
3:00
NBC-Club Matinee: WENR WMT WOWO KWK WBOW WIBA (sw-15.21)
CBS-Sing & Swing: WKBB WFBM WTAQ WKBH WMBD WSBT WOC WISN (sw-11.83)
NBC-Lorenzo Jones, sketch (Phillips): WMAQ WIRE WHO
KMOX-Singin' Sam
WBBM-Houseboat Hannah
WCBF-News
WGN-Musical Mail Box
WHA-Vital Social Problems
WIND-Dance Orch.
WJBC-God's Cheer for the Shut Ins
WLW-Dan Harding's Wife
WMBI-Radio School of the Bible
WROK-Women of the Hour
WSUI-The Bookman
WTAD-Behind the Scenes
WTMJ-Those Happy Gilman

3:15

NBC-The Story of Mary Marlin, sketch (Ivory Soap): WIO WMAQ
For details of contest on this program turn to the inside back cover.
MBS-West & Matey, songs: WGN
KMOX-One Woman's Opinion
WBBM-One-Quarter Hour of Romance
WCCO-Lady of Millions
WCFL-Piano Recital
WIND-Fred Beck, organist
WIRE-To be announced
WLW-Mad Hatterfields
WSUI-Opera Arias
WTMJ-Rhythm & Rhyme

3:30

NBC-The Hughes Reel with Rush Hughes (Milk Products): WHO WMAQ WIRE
CBS-The Goldbergs, sketch (Oxydol): WBBM (sw-11.83)
CBS-Kitty Keene, sketch (Dreft): WCCO KMOX
NBC-Club Matinee: (sw-15.21)
WAAF-News & Weather
WCFL-Musicale
WFAM-Anything Happens
WFBM-Fed. of Church Women
WGN-Afternoon Melodies
WHA-P.T.A. Message
WIND-Waltz Time
WISN-Mary Ann Presents
WJBC-News
WKBB-What's New?
WKBH-Magic Violin
WLW-Mad Hatterfields
WMBD-Polly of the Range
WMBI-Sacred Music
WOC-Linger Awhiie
WROK-College Hour
WSUI-D.A.R. Prgm.
WTAD-Police News
WTAQ-Fiddlers Three

3:45

CBS-Dr. Allan Roy Dafeo (Lyso): WBBM WFBM KMOX WCCO (sw-11.83)
For details of contest on this program turn to the inside back cover.
NBC-The Road of Life (Chipp): WMAQ WTMJ WLW
NBC-Three Romances: WCFL KSD
MBS-Book a Week: WGN
WAAF-Estelle Barnes, pianist
WHO-Kitty Keene, Inc.
WIBA-Bible Readings
WIND-Dixieland Band
WIRE-To be announced
WTAD-Cuban Cabby
WJBC-Request Hour
WKBB-Rhumba Rhythms
WKBH-Amer. Family Robinson
WMBD-D.A.R. Prgm.
WMBI-Gospel in Print
WTAD-Marcella Cheek
WTAQ-Swing Session

4:00

NBC-Bennett & Wolverton: WENR KSD
CBS-Follow the Moon (Pebeco) with Elsie Hitz & Nick Dawson: WBBM WFBM WCCO KMOX (sw-11.83)
NBC-Neighbor Nell; News: KWK NBC Jr. Nurse Corps (Sunbrite) WLW (sw-15.21)
MBS-Haigh Marshall String Orchestra from London: WGN
News: WOC WOWO WISN
WAAF-Rhumba Beat
WBOW-Christian Science Prgm.
WCFL-Danceland
WFAM-Anything Happens
WHA-Don Reynolds, tr.
WHO-Way Down East
WIBA-International Scene
WIND-Musical Mirror
WIRE-Indiana Univ. at Work
WJBC-Music Appreciation
WKBB-The Book Nook
WKBH-Questions and Answers
WMAQ-Tea Time Varieties
WMBD-Wayside Chapel



MARGARET SPEAKS
"Voice of Firestone" soprano
Mon. 7:30 pm CST

Frequencies

- KMOX-1090
- KOA-830
- KSD-550
- KWK-1350
- WAAF-920
- WAAA-890
- WBBM-770
- WBOW-1310
- WCB-1080
- WCO-810
- WCFL-970
- WENR-870
- WFAM-1200
- WFMB-1230
- WGN-720
- WHA-940
- WHAS-820
- WHO-1000
- WIBA-1280
- WIND-560
- WIRE-1400
- WISN-1120
- WJBC-1200
- WJJD-1130
- WJR-750
- WKBH-1500
- WKBH-1380
- WLS-870
- WLW-700
- WMAQ-670
- WMB-1440
- WMB-1080
- WMT-600
- WOC-1370
- WOWO-1160
- WRJN-1370
- WROK-1410
- WSBT-1360
- WSUI-880
- WTAD-900
- WTAM-1070
- WTAQ-1330
- WTMJ-620

WBMI-Birthday Anniv. Prgm.
WMT-Ralph Slade's Orch.
WROK-Markets; News
WSUI-Art News
WTAD-Bates Trio
WTAQ-Novel Hour
WTMJ-Around the Town
4:15

CBS-Life of Mary Sothern, sketch (Hind's): WBBM KMOX WCCO (sw-11.83)
NBC-Don Winslow of the Navy, sketch: WOWO WIBA WMT WBOW KWK

NBC-Vagabonds: WMAQ News: WTAD WTAM
KSD-Washington University
WAAF-Kay Armen
WENR-Music Circle
WFBM-Bohemians
WGN-Three Graces & Piano
WHO-Myrt & Marge
WIRE-Minute Interviews; News
WISN-Rhythm Review
WKBH-Air Forum
WLW-Jack Armstrong
WMBD-Bargain Counter
WOC-Organ Moods
WROK-Birthday Club
WSUI-Melody Time
WTMJ-Down a Country Road
4:30

NBC-Kellogg's - Singing Lady; Irene Wicker: WLW (sw-15.21)
Story: The Singing Lady will tell some interesting anecdotes in the life of John Alden Carpenter.

CBS-Stepmother, sketch (Colgate): KMOX WFBM WBBM WCCO (sw-11.83)

NBC-Jack Armstrong, sketch (Wheaties) (sw-9.53)
NBC-Radio Rubes: WENR KWK
NBC-Rex Maubin's Orch.: WIRE WMAQ WBOB WIBA KSD
News: WIND WJBC
WAAF-Organ Melodies
WAFM-Notre Dame Student Session
WGN-Afternoon Serenade
WHA-Weather
WHO-Party Line
WISN-Even as You & I
WJJD-Perry LeRoy's Music C'rse
WKBH-Miniatures
WKBH-Gems of Melody
WLW-Heart of Julia Blake
WMBD-News; Pet Corner
WMT-Tom Owen's Roundup
WOC-Music in Modern Manner
WOWO-Moving Finger Writes
WROK-Top Hatters' Orch.
WSUI-Elementary German
WTAD-Cy & Freckles
WTAQ-Herman Daumler, violinist
WTMJ-Kitty Keene, Inc.
4:45

CBS-Hilltop House, sketch (Palmolive Soap): WISN WCCO WBBM KMOX WMBD (sw-11.83)

NBC-Little Orphan Annie (Oval-tine): (sw-9.53)
NBC-Tom Mix Straight Shooters sketch (Purina): (sw-15.21)
NBC-Cadets: WENR
MBS-Johnson Family, sketch: KWK

Sports: WAAF WTAQ
KSD-News; Tune Topics
WFAM-Popular Concert
WFBM-Tea Time Tunes
WHO-News
WIBA-Dance Hour
WIND-Once Upon a Time
WIRE-Music Memories
WJBC-Movie Gossip
WJJD-Sons of the Pioneers
WKBH-The Story Lady
WKBH-Song Time
WLW-Hilltop House
WMAQ-Romance and Rhythm
WOC-Man on the Street
WOWO-American Family
WROK-The Old Song Shop
WTAD-Popular Dance Prgm.
WTMJ-News; Moment Musical
5:00
NBC-Army Band: WMT WOWO

CBS-Dear Teacher: WOC WTAQ
WKBH WFBM WKBH
NBC-Creagh Mathews, trn.:
WCFL (sw-9.53)
NBC-Jr. Nurse Corps (Sunbrite):
WENR KWK
MBS-Dancing Strings: WGN
Terry & the Pirates: WIRE KSD
KMOX-Linda's First Love
WAAF-Shadowland
WBBM-Kitty Keene, Inc.
WBOW-Merry-Go-Round
WCCO-Jack Westaway
WHO-Hilltop House
WIBA-Outdoor Wisconsin
WIND-Stamp Man
WISN-Show Window
WJJD-Happy Valley Folks
WLW-Editor's Daughter
WMAQ-Dick Tracy
WMBD-Happy Train
WROK-Songs at Twilight
WSUI-Elementary Spanish
WTAD-Freshest Thing in Town
WTMJ-Jack Armstrong, sketch
5:15

CBS-News; New Horizons:
WKBH WKBH WTAQ
NBC-Top Hatters Orch.: WCFL
MBS-Dancing Strings: KWK
Speed Gibson: WMBD WOC
Sports: WFAW WROK
Dick Tracy, sketch: KSD WIRE
Terry & the Pirates: WMAQ
WMT
KMOX-Lady of Millions
WBBM-Dave Bacal, organist
WCCO-Livestock
WENR-Malcolm Claire, Children's
Stories
WFBM-Let's Talk Psychology
WGN-Buddy & Ginger
WHO-Jimmy Allen
WIBA-Dance Interlude
WIND-Sons of the Pioneers
WISN-Rhythm Review
WLW-Short, Short Story
WTAD-Jack Armstrong
WTMJ-Heinie's Grenadiers
5:30

CBS-Boake Carter, commentator (Huskies & Post Toasties):
WBBM WISN KMOX WKBH
WCCO WOC WKBH WMBD
WTAQ WFBM WFAW (sw-11.83) (also KXN KSL at 7:45 p.m.)
Boake Carter, this date, changes sponsors for a new series of commentaries. He will be heard Mondays through Fridays at this time.

NBC-News; Joan Edwards, songs: (sw-9.53)
Jack Armstrong, sketch: WMAQ
WHO
KSD-Sportlights
KWK-Al Sari's Jam Session
WBOW-News; Merry-Go-Round
WCFL-Musical Varieties
WENR-What's the News?
WGN-Charlie Chan
WIBA-News
WIND-Ben Kanter, pianist
WIRE-Little Orphan Annie
WLW-Allan Franklyn, sports
WMT-Dick Tracy
WROK-Jack Maxedon, ballads
WSUI-Musical Moods
WTAD-Speed Gibson
5:45

CBS-Lum & Abner (Postum):
WBBM WFBM KMOX WCCO
(also KXN KSL at 10:15)
Lum and Abner begin a Monday-Wednesday-Friday series with a new sponsor.

NBC-Lowell Thomas, news commentator (Sun Oil): WLW (sw-15.21)
NBC-Tom Mix Straight Shooters (Purina): WMAQ KWK WIRE
NBC-Little Orphan Annie (Oval-tine): KSD
Sports: WISN WTMJ
Orphan Annie: WHO WGN
WBOW-Jerry of the Circus
WCFL-Jack Kelly's Orch.
WENR-Don Winslow of the Navy
WFAW-Speed Gibson
WIBA-Today's Birthdays; Sports
WIND-Listen to Yourself
WKBH-To be announced
WMBD-Sports; Where to Go & What to Do in Peoria
WMT-Sports; News
WOC-Jack Armstrong, sketch
WROK-Dance Hour
WSUI-Daily Iowan of the Air
WTAQ-Bureau of Public Service

NIGHT

6:00
CBS-Poetic Melodies (Wrigley's Gum): WJR (sw-11.83) (also see 10 p.m.)
NBC-Amos 'n' Andy (Campbell's Soup): WTAM WLW KSD (also see 10 p.m.)

CBS-Not So Long Ago: WTAQ
WMBD WCCO
NBC-Music Is My Hobby: WENR
KWK
NBC-Hal Totten, sports: WMAQ
WBOW
News: KMOX WCFL WBBM
Sports: WKBH WOC WKBH
KOA-Men of the West
WFAM-Crimecasts
WFBM-Dinner Music
WGN-Jack Westaway, sketch
WHAS-Bill Bryan, songs
WHO-Sunset Corners Opry
WIBA-Dinner Concert
WIND-German Hour
WIRE-Vic Arden's Orch.
WISN-Down by Herman's
WMT-Life Savers; Dinner Music
WROK-News; Safety Award; Evening Melodies; Motor Drama
WSUI-Dinner Hour
WTMJ-Rid the Road of Jalopies
6:15

NBC-Uncle Ezra's Radio Station (Alka-Seltzer): WIRE WMAQ
WHO WTMJ WTAM WIBA
(also see 10:15 p.m.)

CBS-Arthur Godfrey (Barbasol):
WBBM KMOX WFBM WHAS
WJR (sw-11.83)

NBC-Three Cheers: WENR
MBS-To be announced: KWK
WMT
Dinner Concert: WTAQ WCFL
WFAW
KOA-Pleasant Valley Frolics
KSD-George Hall's Orch.
WBOW-Si & Ezra
WCCO-Musicale
WGN-Rhythm Rambles
WKBH-Hits & Encores
WKBH-Reminiscence
WLW-Jimmy James' Orch.
WMBD-News
WOC-Questions and Answers
WTAQ-Dinner Music
6:30

NBC-Horlick's Lum & Abner, sketch: WENR WLW (also KGO at 10:15 p.m.)

CBS-Hollace Shaw, sop.: WISN
WCCO WHAS WBBM WFAW
NBC-Carol Weyman, sop.: WMT
WENR WLW
News: WTAQ WHO WMAQ WOC
KMOX-France Laux, sports
KSD-Charlie Chan
KWK-Sport Review; News
WBOW-Dance Hour
WCFL-Hired Hands
WENR-To be announced
WFBM-Musical Moods
WGN-Evening Melodies
WIBA-Union School for Workers
WIRE-Man to Man Sports; News
WJR-Vic Arden's Orch.
WKBH-Speed Gibson
WKBH-Dinner Music
WMBD-World of Science
WROK-House by Side of Road
WSUI-Basketball Game; Michigan vs. Iowa
WTAM-Lois Miller, organist
WTMJ-Easy Aces
6:45

CBS-Hollace Shaw, sop.: Concert
Orch.: KMOX WMBD
WOC WJR
NBC-Barry McKinley, bar.:
WENR KWK
NBC-Melody & Rhythm: WBOW
WMAQ
MBS-Ennio Bolognini's Orch.:
WGN
News: WFBM WKBH WKBH
To be announced: WCCO WTAQ
Vic Arden's Orch.: WHO WIBA
KSD-Alpine Varieties
WBOW-Yes & No
WCFL-Dance Orch.
WIRE-Charlie Chan, sketch
WISN-Melodies Old & New
WLW-Minstral Man
WMT-Carson Robison's Buckaroos
WROK-On to Adventure
WTAM-George Hossberger's Orch.
WTMJ-Reddy Kilowatt's Orch.
7:00

NBC-Burns & Allen (Grape Nuts); Tony Martin, vocalist;
Ray Noble's Orch.; Guest:
WIRE WHO KSD WTMJ
WMAQ WTAM WLW WIBA
(also see 9:30 p.m.)
NBC-Melody Puzzles (Lucky Strike); Buddy Clark & Freda
Gibson, vocalists; Harry Salt-
er's Orch.: WBOW KWK WMT
WLS (sw-11.87)
For details of contest on this program turn to the inside back cover.

CBS-Lou Holtz; Connie Boswell;
Ted Husing; Richard Himber's
Orch. (Brewers' Ass'n): WOC
WFBM WBBM WCCO WHAS
KMOX WISN WTAQ WJR
(sw-11.83)
MBS-Morton Gould's Orch.: WGN

WCFL-News
WFAM-The New Yorkers
WIND-Frontier Knowledge
WKBH-Star Revue
WKBH-Singing Strings
WMBD-W.P.A. Musicale
WROK-John Coyle, songs
7:15

WCFL-Philip Kinsman
WFAM-Faculty Talk
WIND-Fred Beck, organist
WJR-Musicale
WKBH-Rural School Forum
WIS-Dezurik Sisters
WROK-The Builders
7:30

CBS-Pick & Pat (Model Smoking Tobacco): Benny Krueger's Orchestra; Edward Roecker, bar:
WBBM WHAS WCCO WFBM
KMOX WJR (sw-11.83) (also KXN KSL at 10:30 p.m.)

NBC-Grand Hotel, sketch (Campana): WLS KWK WMT
WOWO (sw-11.87)

NBC-The Voice of Firestone; Margaret Speaks, sop.; Chorus; Symphonic Orch., dir. Alfred Wallenstein: WMAQ KSD
WTMJ WIRE WTAM WIBA
WHO WLW (sw-9.53) (also see 10:30 p.m.)

MBS-Lone Ranger, drama (Silvercup): WGN
Turn to pages 24 and 25 for pictures taken from the new movie serial, "The Lone Ranger."

WBOW-Fireside Hour
WCFL-Streamline Melodies
WFAM-20th Century Serenade
WIND-Colonial Ensemble
WISN-Dr. Koehler
WKBH-World Dances
WKBH-Rapid Aid
WMBD-Good Neighbor
WOC-Ave Maria Hour
WROK-Battle of Music
WTAQ-Symphonic Hour
7:45

WCFL-Herr Louie & the Weasel
WIND-Talking Drums
WISN-Reflections
WKBH-Four Vogues
WKBH-John Gruber
8:00

CBS-Lux Radio Theater; Drama & Music: WISN WJR WHAS
WBBM KMOX WCCO WFBM
WMBD (sw-11.83)
Lette Davis will be guest in "Forsaking All Others."

NBC-Philadelphia Orch.; Charles O'Connell, cond. (Banking Group): WLS KWK WBOW (sw-11.87)
Lauritz Melchior will be guest.
The music detail for this program may be found on page 6 this week.

NBC-Fibber McGee & Molly (Johnson's Wax); Marian & Jim Jordan; Hugh Studebaker; Bill Thompson; Clark Dennis, trn.; Betty Winkler; Billy Mills' Orch.: WIRE WTAM
WMAQ WTMJ WIBA WHO
WLW KSD (also see 11 p.m.)

MBS-Frank Ferneau's Orchestra: WMT
Basketball Game: WIBA WIND
WKBH

KOA-To be announced
WCFL-James Alexander
WGN-Kay Kyser's Orch.
WKBH-Barn Dance
WOC-St. Ambrose College Prgm.
WOWO-20th Century Serenade
WROK-Informer Hour
WSBT-Polish Hour
8:15

KOA-Pleasant Valley Frolics
WCFL-Evening Serenade
WROK-News; Ten Minutes with You
WTAQ-Jack Martin's Orch.
8:30

NBC-Hour of Charm (General Electric); Phil Spitalny's All Girl Orch., with Maxine; Rosalind Greene, m.c.: WTAM KSD
WMAQ WIRE WLW WHO
WTMJ WIBA KOA (sw-9.53)

MBS-Musical Cartoons: WMT
News: WCFL WTAQ
WGN-Ennio Bolognini & Orch.
WKBH-World Entertains
WOC-Golden Gloves Bouts
WOWO-Jack Tilson's Orch.
WROK-Komedy Kingdom
WSUI-Department of Speech
Prgm.
8:45

WCFL-Varieties
WGN-News; Sport High Lights
WROK-Vic Arden's Orch.
9:00

CBS-Wayne King's Orch. (Lady Esther): WJR WFBM WHAS
WCCO WBBM KMOX (sw-11.83)

NBC-Carnation Contended Program; Orch. directed by Marek Weber; Maria Kurenko, sop.:
KSD WHO WMAQ WTAM
KOA WIRE WIBA WTMJ
(sw-9.53)

Program: The orchestra plays Espanol Cani (Pasqual Marquina). Songs: My Mother Taught Me (Dvorak), and a medley of Grieg numbers. Mme. Kurenko sings Gavotte from "Minon." Earl Tanner offers "Tonight We Love" from "Romance in the Dark" (Rainger), the Lullaby Lady sings Indian Lullaby (Alkin), and the quartet offers "I've Been Listenin'."

MBS-True or False, quiz prgm. (J. B. Williams Co.): WGN
WLW

NBC-Behind Prison Bars, drama (Sloan's Liniment); Warden Lewis E. Lawes: WENR WMT
WOWO KWK (sw-11.87)
Topic: "Sing Sing Today."

WBOW-Slumber Hour
WCFL-L. Fish Co., games
WISN-Rendezvous
WKBH-Umbrella Court
WMBD-Peoria's Calling
WROK-Whispering Orch.
WSUI-Daily Iowan
WTAQ-Dance Orch.
9:15

Vic Arden's Orch.: WSBT WTAQ
WCFL-Dance Orch.
WIND-Walkathon
WKBH-Barn Dance
WMBD-Jack Lyon, pianist
WROK-In the Gloaming
9:30

NBC-Burns & Allen (Grape Nuts); Tony Martin, vocalist;
Ray Noble's Orch.; Guest:
KOA KFI (also at 7 p.m.)

NBC-Public Hero No. 1 (Falstaff): WMAQ WHO KSD

NBC-For Men Only (Vitalis):
WTAM WLW

CBS-Brave New World: WFBM
WTAQ WISN WOC WKBH
WJR WSBT WCCO WBBM
WKBH (sw-11.83)
"Wings Over South America" brings in dramatic form glimpses of Miami, some of the West Indies, the beautiful Latin American cities, South America's great coffee plantations, its rivers, and its high mountains.

MBS-Lone Ranger, sketch: WMT
KWK

NBC-Nat'l Radio Forum: WCFL
WBOW

MBS-Pageant of Melody; Henry Weber's Orch.: WGN
KMOX-Evening Serenade
WHAS-Here's to You
WIBA-Smoke Rings
WIND-Stars Over Manhattan
WIRE-Forward with Indianapolis
WMBD-Musical Moments
WOWO-Ranch Boys
WROK-Musicale
WTMJ-To be announced
9:45

News: WROK WOWO
WIBA-Music by Cugat
WIND-News & Sports
WMBD-Dance Orch.
10:00

CBS-Poetic Melodies (Wrigley's Gum); Franklin McCormack, poetry; Jack Fulton, trn.;
Orch.: WHAS KSL WFBM
WCCO KMOX WBBM (also at 6 p.m.)

NBC-Amos 'n' Andy (Campbell's Soup): WMAQ WIRE WHO
KOA KFI (also at 6 p.m.)

CBS-Jimmy Dorsey's Orchestra:
WSBT (sw-11.83)
NBC-Bert Block's Orch.: WMT
WOWO

NBC-Jerry Blaine's Orchestra:
WBOW (sw-9.53)
News: WIBA WTAQ WMBD
WJR WOC WKBH WKBH
KWK-Sports Review
WCFL-Labor Flashes
WENR-Globe Trotter
WIND-Swedish Prgm.
WISN-Wrestling Matches
WLW-Paul Sullivan, news
WTAM-Musical Bulletin Board
WTMJ-Sports; News
10:15

NBC-Uncle Ezra's Radio Station (Alka-Seltzer): KOA (also at 6:15 p.m.)

NBC-Jerry Blaine's Orch.: WIBA
WENR

CBS-Jimmy Dorsey's Orchestra:
WTAQ WKBH WKBH WOC
MBS-Jack Betzner's Orch.: KWK
News: WHO WMT WFBM WHAS
WMAQ

Vic Arden's Orch.: KMOX
WTAQ WBBM
WCCO-Cedric Adams
WCFL-Dance Orch.
WGN-Golden Gloves Boxing Bout
WIBA-Clyde's Musicmakers
WIRE-News; Basonology
WJR-Peaceful Valley
WLW-Johnny Hamp's Orch.
WMBD-Sports; Prgm. Review
WTAM-Music You Want
WTMJ-Question Bee
10:30

NBC-Voice of Firestone; Margaret Speaks, trn.: KFI KOA (also at 7:30 p.m.)

NBC-Veterans of Foreign Wars: WCFL WMT WBOW WOWO
WLW
A four-point pickup, from Washington, Hollywood, Chicago, and New York, will feature the seventh annual "Hello America" program to be presented by the Veterans of Foreign Wars. The portion from Washington will include addresses by Senator William Gibbs McCadeo of California, Scott P. Skyles, Commander-in-Chief of the V.F.W., and Mrs. Laurie Schertle, president of the National Auxiliary of the V.F.W., and music by the United States Navy Band. Eddy Duchin's orchestra from the Coconut Grove in Los Angeles, Henry Busse's orchestra from the Chez Paree in Chicago, and Ruby Newman's orchestra from the Rainbow Room in New York will complete the musical contributions of the program.

CBS-Sammy Kaye's Orch.: WOC
WTAQ WSBT WHAS WFBM
WKBH WKBH (sw-11.83)
NBC-Eddy Rogers' Orch.: (sw-9.53)
MBS-Sammy Watkins' Orchestra:
WIRE
News: WBBM KWK
KMOX-Morning's Headlines
WCCO-Rollie Johnson
WENR-Louis Armstrong's Orch.
WHO-Sports
WIBA-Indian Room
WIND-Peacock Court
WMAQ-Henry Busse's Orch.
WMBD-Value Hints
WOWO-Church of the Nazarene
WTMJ-Dance Orch.
10:45

NBC-Eddy Rogers' Orch.: WHO
CBS-Sammy Kaye's Orch.: WMBD
WBBM WCCO
MBS-Sammy Watkins' Orchestra:
KWK
KMOX-Dusty Roades' Orch.
WENR-Louis Armstrong's Orch.
WIBA-McLoud's Music Makers
WIND-News
WIRE-Variety Show
WJR-Solay
11:00

NBC-Fibber McGee & Molly (Johnson's Wax): KOA KFI (also at 8 p.m.)

CBS-Jack Crawford's Orchestra:
WSBT WFBM WHAS KMOX
WBBM WMBD WISN WOC
WKBH
NBC-Lani McIntire's Orchestra:
WHO WMAQ KSD WIBA
NBC-Veterans of Foreign Wars:
WCFL WOWO (sw-6.14)
MBS-Red Norvo's Orch.: KWK
WIRE
WCCO Glenn Lee's Orch.
WENR-Music As You Desire It
WIND-Sterling Young's Orch.
WJR-Ernie Holst's Orch.
WTAM-Tommy Hopton's Orch.
WTAQ-Eddy Fitzpatrick
11:30

NBC-Vox Pop: KFI (also see Tues. at 8 p.m.)
End of Monday Programs



BENNY GOODMAN
"King of Swing"
Tues. 9 pm CST

MORNING

7:00 am CST
CBS-Novelties: (sw-21.52)
Musical Clock: WBBM WROK
WOC WKBB WIBA WCFL
WKBB

7:15
CBS Eton Boys: (sw-21.52)
News: WMT WCCO WHO
KMOX-Home Folks' Hour

7:30
NBC-Dick Leibert, organist:
KWK
CBS-Poetic Strings: (sw-21.52)
News: WIBA WTAQ WKBB
WJJD-Deviotions: WKBH WLS
Musical Clock: WMT WMBD
KMOX-Markets; Popular Melodies

7:45
Musical Clock: WKBB WIBA
KMOX-Let's Compare Notes
KWK-Top o' the Morning
WHO-Favorite Melodies
WJJD-Hawaiians

8:00
CBS-Music in the Air; News:
WFAM WFBM WTAQ WKBB
(sw-21.52)
NBC-Breakfast Club; News:
WCFB WBOW
News: WMBD WKBH WIRE
Coffee Pot Inn: WHO WMT
KMOX-Views on News
KSD-News; George Hall's Orch.
KWK-Δ Cantrell, devotional pro-
gram
WAAF-Breakfast Express
WCBD-Δ Morning Meditations

8:15
NBC-Person to Person: KSD
KMOX-Editor's Daughter
KWK-Mrs. O'Brien's Boarding
House
WCBD-Δ Nazarene Prgm.
WGN-Jean Abbey
WHA-Morning Melodies
WHO-Musical Clock
WIND-Bob Atcher, songs
WIRE-Dessa Byrd
WJJD-The Toastmaster
WKBH-Uncle Bob
WLS-Dezurik Sisters, trio
WLW-Houseboat Hannah

8:30
CBS-The Road of Life, sketch
(Chipso): WBBM (sw-21.52)
NBC-Frances Adair, songs; News:
KSD
CBS-Boulevard Four: WKBH
WMBD
NBC-Breakfast Club, News
WOWO
MBS-Victor H. Lindlahr (Journal
of Living): WGN
KMOX-Houseboat Hannah
KWK-Candid Camera; News
WAAF-Edna Earle
WBOW-Δ Radio Gospel; News
WCBD-Polish Prgm.
WCCO-Dinty Moore
WFAM-Your Engagement Book
WFBM-Morning Chat
WHO-Morning Melodies
WIBA-Today's Almanac
WIND-Early Edition
WJJD-Bob Atcher & Bonnie Blue
Eyes, songs
WKBH-Musical Breakfast
WLS-News
WLW-Myrt & Marge
WMAQ-Whistler & His Dog
WOC-Mail Bag
WROK-Δ Morning Devotions

8:45
CBS-Bachelor's Children, sketch
(Old Dutch Cleanser): KMOX
WCCO (sw-21.52)
NBC-Dan Harding's Wife, sketch
(Nat'l Biscuit Co.): WMAQ
NBC-Landt Trio: KSD
WBBM-Linda's First Love
WFAM-Δ Morning Devotions
WFBM-Apron Strings
WHO-Oddities

WIBA-Interlude; Variety Prgm
WIND-Mind Your Manners
WIRE-Better Health; Rose Room
Melody; Footnotes
WJJD-Vic Meyers' Band
WKBH-Your Home
WKBH-Rapid Ad
WLS-Instrumental Group
WLW-Young Widder Jones
WMBD-Women of Today
WMT-Highway Bulletin; News
WOC-News
WROK-Town Crier
WTAD-Through Life's Window
WTAQ-Coffee Hour
WTMJ-Spam

9:00
NBC-Margot of Castlewood,
sketch (Quaker Oats): WLS
WMT WOWO WTMJ KWK
(sw-15.21)
NBC-Mrs. Wiggs of the Cabbage
Patch, sketch (Old English
Wax): WMAQ WIRE WHO
KSD
CBS-Pretty Kitty Kelly, sketch
(Wonder Bread): WISN WOC
WBBM WFBM WCCO KMOX
WAAF-News; Interlude
WBOW-Household Hints
WCBD-Italian Prgm.
WCFB-Party Line
WFAM-Lyric Serenade
WGN-Martha Crane & Helen
Joyce
WHA-Your Health
WIBA-Echoes of the Stage
WIND-Priscilla, pianist
WJJD-Bosworth Broadcast
WKBH-Chance Steps
WKBH-Olive Hagen, organist
WLW-Linda's First Love
WMBD-Messenger; Weather
WROK-News
WSUI-Within the Classroom;
Prgm. Calendar and Weather
WTAD-Homemaker's Prgm.
WTAQ-Mid-Morning Revue

9:15
NBC-Cabin at the Crossroads,
sketch (Aunt Jemina): WLS
WMT WTMJ WOWO KWK
WLW (sw-15.21)
CBS-Myrt & Marge, sketch
(Super Suds.): WFBM KMOX
WISN WBBM WCCO WMBD
NBC-John's Other Wife, sketch
(Louis Philippe): WHO KSD
WMAQ WIRE
WAAF-King of the Kitchen
WBOW-Mid-Morning Music
WCFB-Double in Stars
WFAM-Concert Time
WHA-World Observer
WIND-Your Favorite Band
WKBH-News
WKBH-Rhythm & Romance
WOC-Party Line
WROK-On the Mall
WTAD-Raymond Hunolt

9:30
NBC-Attorney-at-Law, sketch
(Johnson Floor Wax): WLS
KWK (sw-15.21)
CBS-Emily Post, "How to Get
the Most Out of Life" (Florida
Citrus): WBBM
NBC-Josh Higgins of Finchville:
WCFB WBOW
CBS-Songs for You: WOC WCCO
WFAM
NBC-Just Plain Bill, sketch
(Anacin): WMAQ WIRE WHO
MBS-Get Thin to Music: WGN
Eb & Zeb: WIND WKBH
KMOX-Komedy Kingdom
WAAF-Canary Serenade
WCBD-Deutsche Liederstunde
WFBM-Kitchen Clinic
WHA-Story Time
WIBA-Δ Church of the Air
WISN-News
WJJD-Illinois Medical Society
WKBH-Venetian Varieties
WLW-Betty & Bob
WMBD-Sweetheart Time
WMT-Louise Hathaway
WOWO-Norm & Bob
WROK-Intimate Review
WTAD-Ma Perkins
WTAQ-Melody Lane
WTMJ-Dan Harding's Wife

9:45
NBC-Woman in White (Pills-
bury): WMAQ WIRE KSD
WTMJ WHO
CBS-Oxydol's Own Ma Perkins,
sketch: KMOX WKBH WCCO
WKBH WOC
NBC-Kitchen Cavalcade: (sw-
15.21)
For details of contest on this pro-
gram turn to the inside back cover.
NBC-Viennese Ensemble: WBOW
News: WMBD WTAQ
Dr. Friendly: WGN WLW

Good Listening for Today

Stations which will broadcast these programs may be found in the adjacent program columns at the time hereunder indicated

AFTERNOON

1:30 CST AMERICAN SCHOOL OF THE AIR, CBS.

NIGHT

6:30 CST FAMOUS ACTORS' GUILD with Helen Menken, in "Second Husband," CBS.
7:00 CST JOHNNY PRESENTS Russ Morgan's orchestra; Charles Martin's Thrill of the Week; Genevieve Rowe and the Swing Fourteen; Glenn Cross; Floyd Sherman, NBC-Red.
7:00 CST "BIG TOWN," newspaper drama with Edward G. Robinson and Claire Trevor, CBS.
7:30 CST IT CAN BE DONE; Edgar A. Guest, Marian Francis, Frankie Masters' orchestra; Mrs. Albert H. Lau, guest, NBC-Blue.

7:30 CST AL JOLSON SHOW with Martha Raye, Parkyakarkus, Victor Young's orchestra; Florence and Grantland Rice, guests, CBS.

8:00 CST WATCH THE FUN GO BY, Al Pearce's Gang and Carl Hoff's orchestra; Andy Andrews and Merry Macs, guests, CBS.

8:30 CST HOLLYWOOD MARDI GRAS with Lanny Ross, Charles Butterworth, Walter O'Keefe, Jane Rhodes, Raymond Paige's orchestra, NBC-Red.

8:30 CST JACK OAKIE with Stuart Erwin, Harry Barris, chorus, George Stoll's orchestra; guests, CBS.

Party Line: KWK WTAD
WBBM-Truman Bradley
WCFB-Bittersweet Melodies
WFAM-Serenade
WIBA-Music Graphs
WIND-Les Paul & Priscilla Holbrook
WISN-Ann Leslie's Scrapbook
WJJD-Sentenced Men
WLS-News; Markets
WMT-Young Widder Jones
WOWO-Modern Home Forum

10:00
NBC-The Story of Mary Marlin (Ivory Flakes): WLS WLW (sw-15.21)
For details of contest on this program turn to the inside back cover.
NBC-David Harum, sketch (Baby O): WIRE WMAQ WHO KSD (sw-15.33)
CBS-Mary Lee Taylor (Pet Milk): WOC WMBD KMOX WFBM WBBM
NBC-Viennese Ensemble: WIBA WMT WCFB
KWK-Dr. Friendly
WAAF-Soliloquy
WCBD-Uncle John
WCCO-Judy & Jane
WFAM-Shoppers' Guide
WGN-Don Pedro & Piano
WHA-Homenakers
WIND-Municipal Court
WISN-Morning Musical
WJBC-Personality Hour
WJJD-Sons of the Pioneers
WKBH-Hollywood Reporter
WKBH-Home Economics
WROK-News & Markets; Food Facts
WSUI-Molly & Max
WTAD-News
WTAQ-Hawaiian Melodies
WTMJ-Robison's Buckaroos

10:15
CBS-Romance of Carol Kennedy, sketch (Heinz): WFBM WISN KMOX WBBM WCCO
NBC-To be announced: WBOW
NBC-Backstage Wife, sketch (Dr. Lyons): WMAQ WTMJ WIRE KSD WHO WIBA
NBC-Pepper Young's Family (Cainay Soap): WLS (sw-15.21)
KWK-Tonic Tunes
WAAF-Zeke Manners' Gang
WCFB-Popular Waltzes
WGN-Bachelor's Children
WJBC-Riddle Time
WJJD-Sports Edition Handicap
WKBH-Rhythm & Romance
WKBH-Your Home Prgm.
WLW-News; Weather; Markets
WMBD-Linda's First Love
WMT-Singer of Sacred Songs
WOC-Morning Varieties
WOWO-The Editor's Daughter
WROK-Woman's Forum
WSUI-Musical Favorites

WTAD-Concert Hall
WTAQ-Rhythm & Romance

10:30
NBC-Homemakers' Exchange (Nat'l Ice Adv., Inc.): WHO KSD WMAQ WTMJ WIRE
NBC-Vic & Sade, sketch (Crisco): WLS (sw-15.21)
CBS-Big Sister, sketch (Rinso): WCCO WBBM WISN WMBD KMOX WFBM
NBC-To be announced: WMT
KWK-News; Musical Interlude
WAAF-Swing High
WBOW-Harry Reser's Orch.
WCFB-Peekers in the Pantry
WFAM-Hollywood Fashion Parade
WGN-Painted Dreams
WIBA-Δ Church in the Wildwood
WIBU-Aid Parade
WIND-Speaking of Love
WJBC-Petite Musicale
WJJD-Women's Exchange Prgm.
WKBH-Musical Almanac
WKBH-World Entertains
WLW-Hugh Cross's Radio Pals
WMBI-Home Hour
WOC-Radio Bazaar
WOWO-Linda's First Love
WSUI-Book Shelf
WTAQ-News; Merry Go Round

10:45
NBC-Edward MacHugh, the Gospel Singer (Ivory Soap): WLS (sw-15.21)
CBS-Aunt Jenny's Real Life Stories (Spry): KMOX WISN WCCO WFBM WBBM WMBD
NBC-Mystery Chef (Regional Advertisers, Inc.)
NBC-George Hartrick, bar.: KSD WBOW WIBA
Party Line: WIRE WOWO
KWK-Morning After
WAAF-Foolish Questions
WFAM-Dick Cover
WGN-Stella Dallas
WHA-Novelty Shop
WHO-Dick Leibert, organist
WIND-Livestock Markets
WJBC-Peggy Payne & Pioneers
WJJD-Priscilla, pianist
WKBH-This Woman's World
WLW-The Goldbergs
WMAQ-Melody Express
WMT-Frank Voelker, organist
WOC-Screen Fans Prgm.
WROK-Amer. Family Robinson
WTAD-Betty & Bob
WTMJ-Merry-Go-Roundup

11:00
CBS-Mary Margaret McBride, Columnist (Minute Tapioca): WBBM WFBM KMOX WISN WMBD WCCO WFAM WOC
NBC-Girl Alone, sketch (Kellogg): WMAQ WLW
NBC-Vaughn de Leath: WHO WBOW WCFB (sw-15.33)
MBS-The Boy & Girl Friend: WIRE

KSD-News; Dick Leibert, organist
KWK-Young Widder Jones
WAAF-Melody Parade
WBAA-The Dentist Says
WGN-Harold Turner
WHA-Music Appreciation
WIBA-Linda's First Love
WIND-Sketches in Melody
WJBC-Take It for Granted
WJJD-Bureau of Missing Persons
WKBH-Swing & Sway Serenade
WKBH-Tonic Tunes
WLS-Short, Short-Stories
WMT-Jimmie Smith's Orch.
WOWO-Bill Board
WROK-Δ Tabernacle Hour
WSUI-Within the Classroom; Farm Flashes
WTAD-News
WTAQ-Theater Organ
WTMJ-Organ & Poetry; What's New in Milwaukee

11:15
CBS-Your News Parade (Lucky Strike Cigarettes), Edwin C. Hill commentator: WBBM WOC WISN WMBD WFBM KMOX WKBH WCCO
NBC-The O'Neills, sketch (Ivory Soap): WMAQ WLW
For details of contest on this program turn to the inside back cover.
NBC-Bailey Axton, tr.: WBOW
KSD-Rhythm Maker's Orch.
KWK-Rapid Service
WAAF-Don Bolt, commentator
WBAA-Home Builders
WCFB-Swing Time
WFAM-Visitors Welcome
WGN-Lady of Millions
WHO-Dan Harding's Wife
WIBA-Carson Robison's Buckaroos
WIND-Priscilla Holbrook, pianist
WIRE-Singin' Sam
WJBC-Parade of Bands
WJJD-Criminal Court Interviews
WKBH-Club Calendar
WLS-Chuck, Ray & Christine
WMBI-Chorus Time
WMT-News
WROK-Varieties
WTAD-Bee & Vee

11:30
NBC-Nat'l Farm & Home Hour: Spkrs.; Walter Blaufuss' Orch.: WIBA WMAQ WBOW KWK WLW (sw-15.21)
Josephine Henphill, Bureau of Home Economics, and F. L. Teuton, Bureau of Chemistry and Soils, will speak on "A New Process for Making Sorghum Molasses." A. D. Stedham will speak on "Progress of the Agricultural Conservation Program."
NBC-Rosa Lee, sop.: WCFB
CBS-Romance of Helen Trent (Edna Wallace Hopper): KMOX WBBM
Hymns of All Churches: WHO WOC
KSD-Roses for Madame
WAAF-This Feminine World
WBAA-Parade of Melody; News
WCCO-Musical Prgm.
WFAM-Civic Safety Council
WFBM-Hoosier Farm Circle
WGN-To be announced
WIND-Harry Zimmerman, organist
WIRE-Linda's First Love
WISN-Musical Heat Wave
WJBC-Singin' Sam
WJJD-Safety Court
WKBH-Notes; Farm Flashes; Do You Want a Job?
WKBH-House of MacGregor
WLS-Ma Perkins
WMBD-Homemaker
WMBI-Continued Story Reading
WMT-Troubaderos
WOWO-Market Service
WROK-Helene Kimberley, songs
WTAD-Police News
WTAQ-Mailman
WTMJ-Heinie's Grenadiers

11:45
CBS-Our Gal Sunday, sketch (Anacin): KMOX WBBM
NBC-Three Romeos: WCFB Betty & Bob: WOC WHO
News: WMT WBAA
KSD-Dan Harding's Wife
WAAF-Markets; Sweet & Slow
WCCO-Grandma Travels
WFAM-Luncheon Dance
WFBM-Markets; Farm Prgm.
WGN-Way Down East
WIRE-Farm Hour
WJBC-Morning Concert
WKBH-Stock Quotations
WLS-Weather; Markets; News
WMBD-Jack & Jill
WOWO-Home Folks Frolic
WROK-Round the Town
WTAQ-Farinhands

AFTERNOON

12:00

CBS-Betty & Bob, sketch (Gold Medal): WBBM KMOX WISN WCCO WFBM (sw-15.27)
NBC-Emerson Gill's Orch.: (sw-15.33)
News: WJJD WTAD WJBC WMBD
KSD-Sports Preview
WAAF-Symphonic Hour
WBAA-Russ Mock, pianist
WCFB-The Hit Revue
WGN-Man on State Street
WHA-Noon Musicale
WHO-Markets & Weather
WIND-Tango Orch.
WKBH-Speed Gibson
WKBH-The Milkmaids
WLS-John Baker
WMBI-Δ Mid-day Gospel Hour
WMT-Hillbillies; Question Man; Voice of Iowa
WOC-Farm Bureau; Markets
WOWO-Consolaires
WSBT-Harlan Hogan
WSUI-Rhythm Rambles

12:15

CBS-Hymns of All Churches (Gold Medal): WBBM KMOX WCCO WFBM WISN (sw-15.27)
NBC-Betty & the Escorts: WCFB (sw-15.33)
News: WKBH WOWO
Man on the Street: WJBC WKBH
WBAA-Town Crier
WGN-Harold Turner, pianist
WHO-Songfellows
WIND-Livestock Markets
WJJD-Δ Noon Day Service
WMBD-Town Crier; Markets
WOC-Inquiring Mike
WROK-Column Left, news
WSBT-News; Stork Report
WTAD-Cy & Freckles

12:30

CBS-Arnold Grimm's Daughter, sketch (Gold Medal): WCCO KMOX WBBM WISN WFBM (sw-15.27)
NBC-Words & Music: WMAQ (sw-15.33)
News: WOC WHO WIBA
KWK-Organ Melodies
Luncheon Dance Music: WBOW WBAA
WCFB-Young Widder Jones
WGN-Markets; Δ Mid-day Service
WHA-Farm Prgm.
WIND-Δ Christian Science Prgm.
WIRE-Reporter
WKBH-Man on the Street
WKBH-Luncheon Music
WLS-Henry Hornsbuckle
WLW-Hello Peggy
WMBD-Farm News
WMT-Markets; Hillbillies
WOWO-Hey, Mr. Motorist
WROK-Couple on the Street
WSBT-Rhapsody in Brass
WTAD-Farm; Markets; Weather
WTMJ-Luncheon Concert

12:45

CBS-Hollywood in Person (Gold Medal): WBBM KMOX WCCO WFBM WISN (sw-15.27)
For news of Hollywood, read "Hollywood Showdown" in every issue of Radio Guide.
NBC-Rochester Civic Orchestra: (sw-15.21)
NBC-Words & Music: KSD
MBS-Voice of Experience (Lydia E. Pinkham): KWK WCFB
News: WIND WKBH
KSD-News; Markets
WBAA-Jo Friend, songs
WBOW-Tune of the Day
WHO-Earl E. May Prgm.
WIBA-Markets
WIRE-News
WKBH-Song Hits; Pet Corner
WLS-Grace Wilson, soloist; John Brown, pianist
WLW-Kitty Keene, Inc.
WMBD-Carson Robison's Buckaroos
WMT-Iowa Cornhuskers; Cousin Elvira
WOC-Guy Lombardo's Orch.
WOWO-Al Becker Interviews
WROK-Home Folks' Hour
WSBT-Man on the Street
WTAD-Musical Moments
WTAQ-News; Musical Interlude
WTMJ-Sidewalk Reporter

1:00
NBC-Fun in Music; Dr. Mad-dy's Band Lessons: WBOW WMAQ (sw-15.33)

Frequencies

KMOX-1090
KOA-830
KSD-550
KWK-1350
WAAF-920
WBAA-890
WBBM-770
WBOW-1310
WCBM-1080
WCCO-810
WCFL-970
WENR-870
WFAM-1200
WFBM-1230
WGN-720
WHA-940
WHAS-820
WHO-1000
WIBA-1280
WIND-560
WIRE-1400
WISN-1120

WJBC-1300
WJJD-1130
WJR-750
WKBB-1500
WKBH-1380
WLS-870
WLW-700
WMAQ-670
WMBD-1440
WMBI-1080
WMT-600
WOC-1370
WOWO-1160
WRJN-1370
WROK-1410
WSBT-1360
WSUI-880
WTAD-900
WTAM-1070
WTAQ-1330
WTMJ-620

CBS-Molly Steinberg, stage relief
sprk.: (sw-15.27)
NBC-Rochester Civic Orchestra:
KWK (sw-15.21)
CBS-Wayne Van Dyne, songs:
WISN WKBB WOC WKBH
Man on the Street: WBBM
WCFL WMBD
KMOX-Inquiring Reporter
KSD-News; Luncheon Music
WAAF-The Hoosier Philosopher
WBAA-State Welfare Dept.
WCBM-J. C. O'Hair
WCCO-Banjo Chix
WFBM-Buckaroos
WGN-Popular Melodies
WHA-Farm Organization Forum
WHO-New Tunes
WIBA-Melody Moments
WIND-Italian Hour
WIRE-Police Court
WJJD-Livestock Markets
WLS-School Time
WLW-Nation's School of the Air
WMT-Many Happy Returns; Ger-
man Band
WOWO-Richard Trojan
WSBT-News; Farm Flashes
WSUI-Musical Chats
WTAD-News
WTAQ-Matinee
WTMJ-Livestock Market; Weather;
News; Police Reports
1:15

CBS-The O'Neills, sketch (Ivory
Soap): WBBM KMOX WISN
WCCO
For details of contest on this pro-
gram turn to the inside back cover.
NBC-Let's Talk It Over: WIBA
KWK (sw-15.21)
KSD-Songs of Jean Carmen
WAAF-Waltz Time
WBAA-Electrical Shop
WCFL-Spotlight Prgm.
WFBM-News
WHA-Musical Varieties
WHO-Lady of Millions
WIRE-Reveries
WJJD-Mid-Day Round-Up
WKBB-Music Moderne
WKBH-Home Folks
WLS-Melody Parade
WMBD-His Majesty, the Baby
WMT-Earl E. May, talk
WOC-Afternoon Recess
WOWO-Jack Tilson's Orch.
WSBT-Notes
WTAD-Quincy Marches On
WTAQ-Man on the Street
WTMJ-Luncheon Concert
1:30

CBS-American School of the Air:
WSBT WCCO WTAQ WBBM
WFBM WISN WKBH KMOX
WKBH WOC (sw-11.83)
A round-table discussion by
student editors of school news-
papers throughout the country,
on the subject of "What Makes
a Good School Paper?" will be
presented.
NBC-Music Guild: WOWO
NBC-Gen. Fed. of Women's Clubs:
WBOW WIBA
MBS-To be announced: WGN
News: WMAQ WBAA WMT
Market Reports: WLS WJJD
KSD-Judy & Jane
KWK-News; Pianist
WAAF-Live Stock Markets; Adult
Education Council
WCBM-Zion Prgm.
WCFL-Midwest on Parade
WHA-Following Congress
WHO-Houseboat Hannah
WIND-Safety Talk
WIRE-To be announced
WLS-Markets; News
WLW-Ma Perkins
WMBD-Party Line
WROK-Master Singers
WTAD-American Legion Prgm.
WTMJ-Waltz Girl
1:45

NBC-Armchair Quartet: WIBA
WMAQ
MBS-Music for the School: KWK
WIRE WGN

KSD-Contract Bridge Lesson
WAAF-Encores
WBAA-Markets & Weather
WHO-Judy & Jane
WIND-Tommy Ott, organist
WJJD-Two of a Kind
WLS-Orch.
WMBD-Matinee Melodies
WMT-Markets; Musical Interlude
WROK-Modern Marco Polo
WTAD-Bessie Dean Reiert
WTMJ-Homemakers' Studio
2:00
NBC-Marine Band: WOWO WCFL
WIRE
CBS-Tuesday Matinee: WCCO
WFBM WISN WSBT WOC
WKBH WKBH WTAQ (sw-
11.83)
NBC-Pepper Young's Family,
sketch (Camay): WMAQ KSD
WHO WLW WTMJ (sw-15.33)
News: WIND WTAD WAAF
KMOX-Magic Kitchen
KWK-Today at Two
WBAA-Story Time
WBBM-Editor's Daughter
WBOW-Teachers College Prgm.
WCBM-Polish Prgm
WGN-Mark Love & Organ
WHA-Let's Draw
WIBA-Memoirs of a Concert Mas-
ter
WJJD-Matinee Dance
WLS-Homemakers' Hour
WMBD-The Editor's Daughter
WMT-Afternoon Recess
WROK-News; Ten Minutes with
You
WSUI-Campus Activities; Organ
Recital
2:15
NBC-Oxydol's Own Ma Perkins,
sketch: WMAQ KSD WTMJ
WHO
NBC-Marine Band: WBOW (sw-
15.21)
WAAF-Music in the Air
WBAA-The Apothecary
WBBM-Meet the Missus
WCCO-Markets; News
WGN-Afternoon Serenade
WHA-Organ Interlude
WIND-Priscilla, pianist
WJJD-Ben Kanter, pianist
WMBD-Trading Post
WROK-Two Guitars
WTAD-Jane Romar
2:30
CBS-Hollace Shaw, sop.; Concert
Orch.: WTAQ WOC WKBH
WISN WSBT WKBH (sw-
11.83)
NBC-Marine Band: WMT
NBC-Vic & Sade, sketch (Cris-
co): WHO WMAQ KSD WLW
WTMJ
KMOX-Pappy Cheshire's Hillbilly
Band
KWK-Siesta Time
WAAF-Red Hot and Low Down
WBAA-You & Your Child
WBBM-Missus Goes to Market
WCBM-Rhythm Men
WCCO-News X-Ray
WFBM-School Sketches
WGN-June Baker
WHA-Music of the Masters
WIBA-Slim Thompson; Pianist
WIND-Stars Over Hollywood
WJJD-Sports Edition
WLS-Musical Roundup
WMBD-Petticoat Parade
WROK-Rhythm Before Three
WSUI-Radio Child Study Club
2:45
NBC-The Guiding Light (White
Naptha): WMAQ WHO WTMJ
KSD WLW
MBS-Good Health & Training:
WGN
KWK-Nat'l Council of Jewish
Women
WBAA-Treasure Chest
WBBM-Radio Gossip Club
WCBM-Evanston on the Air
WCCO-Ladies First
WIBA-Today's Front Page
WIND-Ben Kanter, pianist
WIRE-Matinee Varieties
WLS-Home Service Club
WTAD-Loreine Meyer Hughes
3:00
NBC-Club Matinee: WOWO
WENR WMT WBOW KWK
WIBA (sw-15.21)
NBC-Lorenzo Jones, sketch
(Phillips): WMAQ WIRE
WHO
CBS-Academy of Medicine: WSBT
WFBM WTAQ WKBH WMBD
WKBH WISN
KMOX-Singin' Sam
WBAA-Farm Security Adm.
WBBM-Houseboat Hannah
WCFL-News
WGN-Musical Mail Box
WHA-American Life & Books
WIND-Studio Orch.
WJBC-Bible Study Hour
WLW-Dan Harding's Wife

WMBI-The Liquor Problem
WOC-Timely Tunes
WROK-Women of the Hour
WSUI-International Scene
WTAD-Organ Reveries
WTMJ-Those Happy Gilmans
3:15
CBS-St. David's Day; All-Welsh
Prgm.: WKBH WFBM WKBH
WTAQ WSBT WMBD WISN
WOC (sw-11.83)
NBC-The Story of Mary Marlin,
sketch (Ivory Flakes): WHO
WMAQ
For details of contest on this pro-
gram turn to the inside back cover.
MBS-Songland: WIRE WGN,
KMOX-One Woman's Opinion
WBAA-Kellam Sisters Trio
WBBM-One-Quarter Hour of Ro-
mance
WCCO-May Robson
WCFL-Musical
WIND-Women's Prgm. for Peace
WLW-Mad Hatterfields
WMBI-Gospel Music
WSUI-Contest Gems
WTMJ-Rhythm & Rhyme
3:30
NBC-The Hughes Reel with Rush
Hughes (Milk Products):
WIRE WMAQ WHO
CBS-The Goldbergs, sketch (Ox-
ydol): WBBM (sw-11.83)
CBS-Kitty Keene, sketch (Dreit)
KMOX WCCO
WAAF-News; Weather
WBAA-Rhythmic Strings
WCFL-Robt. Van Tress
WFAM-Anything Happens
WFBM-Council of Jewish Women
WGN-Melody Time
WHA-Spanish Quarter Hour
WIND-Waltz Time
WISN-Movie Chat
WJBC-News
WKBH-What's New?
WKBH-Magic Violin
WLW-Mad Hatterfields
WMBD-Bradley College Prgm.
WMBI-"I See By the Papers"
WOC-This & That
WOWO-Ald Time Religion
WROK-Lights and Shadows
WSUI-Famous Short Stories
WTAD-Police News
WTAQ-Gems of Melody
3:45
NBC-The Road of Life, sketch
(Chippo): WMAQ WTMJ WLW
CBS-Current Questions Before
the House: WFAM WOC WISN
WTAQ WFBM WMBD WKBH
KMOX WKBH (sw-11.83)
NBC-Cadets Quartet: WCFL
KSD
MBS-Book a Week: WGN
To be announced: WIRE WIND
WAAF-Estelle Barnes, pianist
WBAA-Scientific News Review
WBBM-Your Neighbor & Mine
WCCO-Women Voters
WHA-Teachers' Round Table
WHO-Kitty Keene, Inc.
WIBA-Hits and Encores
WJBC-Request Hour
WJBL-Behind the Microphone
WMBI-Golden Nuggets
WROK-Margaret Ekolf, pianist
WTAD-Jack Petrie
4:00
NBC-Bennett & Wolverton: KSD
WENR WBOW
NBC-The Four of Us; News:
KWK
CBS-Follow the Moon with Elsie
Hitz & Nick Dawson (Pebe-
co): WBBM KMOX WFBM
(sw-11.83)
NBC-Junior Nurse Corps, sketch:
WLW (sw-15.21)
MBS-Lawrence Salerno, organ:
WGN
News: WOWO WISN WIRE
WOC
WAAF-Rumba Beat
WBAA-Town Forum
WCFL-Danceland
WFAM-Anything Happens
WHO-Way Down East
WIND-You, Story & Music
WJBC-World Affairs
WKBH-Book Nook
WKBH-Sophisticated Swing
WMAQ-Tea Time Varieties
WMBD-Wayside Chapel
WMT-Grace Notes
WMT-Church Prgm.
WROK-Markets; News
WSUI-Travelogue
WTAD-Organ Music
WTAQ-Novel Hour
WTMJ-Doghouse Court
4:15
NBC-Vagabonds: WMAQ
NBC-Don Winslow of the Navy:
sketch: WMT WIBA WOWO
KWK WBOW
CBS-Lite of Mary Sothern,
sketch (Hind's): WCCO
WBBM KMOX (sw-11.83)

MBS-Harold Turner, pianist:
WGN
KSD-Washington University
WAAF-Pat Casey, tr.
WBAA-Melody Moments
WENR-Music Circle
WFBM-You Shall Have Rhythm
WHO-Mvrt & Marge
WIRE-Minute Interviews; News
WISN-Rhythm Review
WKBH-Air Forum
WLW-Jack Armstrong
WMBD-Bargain Counter
WMBI-Wonderful Words
WOC-Organ Moods
WROK-Birthday Club
WSUI-Southern Airs
WTAD-News
WTMJ-Down a Country Road
4:30
NBC-Kellogg's Singing Lady,
Irene Wicker: WLW (sw-15.21)
NBC-Harry Kogen's Orchestra:
WIRE WBOW WMAQ WIBA
CBS-Stepmother, sketch (Col-
gate) WFBM KMOX WCCO
WBBM (sw-11.83)
NBC-Jack Armstrong, sketch
(Wheaties): (sw-9.53)
NBC-Radio Rubes: KWK WENR
News: WIND WJBC
KSD-Careful Children's Club
WAAF-Organ Melodies
WBAA-Parade of Nations
WFAM-Miniature Theater
WGN-Afternoon Serenade
WHA-Weather
WHO-Party Line
WISN-Even as You & I
WJJD-Perry LeRoy's Music Crse
WKBH-Miniatures
WKBH-Centra. Nocturne Society
WLW-Hello Peggy
WMBD-News; Pet Corner
WMT-Tom Owen's Roundup
WMBI-Choir Class Broadcast
WOC-Music in Modern Manner
WOWO-Will O' the Wisp
WROK-Top Hatters' Orch.
WSUI-Elementary German
WTAD-Cy & Freckles
WTAQ-Music Appreciation
WTMJ-Kitty Keene, Inc.
4:45
CBS-Hilltop House, sketch (Palm-
olive Soap): KMOX WCCO
WISN WBBM WMBD (sw-
11.83)
NBC-Tom Mix' Straight Shoot-
ers (Purina): (sw-15.21)
NBC-Three Romeos: WENR
NBC-Little Orphan Annie (Oval
time): (sw-9.53)
MBS-Johnson Family, sketch:
KWK
KSD-News; Gabriel Heatter,
commentator
WAAF-Sport Shorts
WBAA-Story Book Hour
WFAM-Popular Concert
WFBM-Tea Time Tunes
WHA-University Concert Band
WHO-News
WIBA-University Concert Band
WIND-Children's Prgm.
WIRE-Yes or No
WJBC- Δ Christian Messengers
WJJD-Sons of the Pioneers
WKBH-Story Lady
WLW-Hilltop House
WMBI-Foreign Language Service
WOC-Man on the Street
WOWO-American Family
WROK-Children's Hour
WTAD-Popular Dance Prgm.
WTMJ-News; Moment Musical
5:00
CBS-Let's Pretend: WOC, WTAQ
WKBH WFAM WKBH
NBC-Science in the News:
WCFL (sw-9.53)
NBC-Junior Nurse Corps, sketch
(Sunbrite): WENR KWK
NBC-Harold Nagel's Orchestra:
WMT WOWO
Terry & the Pirates: WIRE
KSD
KMOX-Linda's First Love
WAAF-Song Webs
WBBM-Kitty Keene
WBOW-Mery-Go-Round
WCBM-J. C. O'Hair
WCCO-Jingling Sam
WGN-Armchair Melodies
WHO-Hilltop House
WIND-Stamp Man
WISN-Show Window
WJJD-Suppertime Frolic
WLW-Editor's Daughter
WMAQ-Dick Tracy
WMBD-Happy Train
WROK-Music by Cugat
WSUI-Spanish Reading
WTAD-Freshest Thing in Town
WTMJ-Jack Armstrong, sketch
5:15
NBC-Joan Edwards, songs:
WFBM WCFL (sw-9.53)
MBS-Len Salvo, organist: WGN
KWK
Dick Tracy: KSD WIRE

Terry & the Pirates: WMT
WMAQ
KMOX-Lady of Millions
WBBM-Eddie House, organist
WCBM-Dinner Concert
WCCO-Livestock
WENR-Malcolm Claire, Children's
Stories
WFBM- Δ Christian Science Prgm.
WHO-Jimmy Allen
WIBA-Dance Hour
WIND-Sons of the Pioneers
WLW-Supper Serenade
WMAQ-Terry & the Pirates
WMBD-Window Shopper
WOWO-To be announced
WROK-Sports Review
WTAD-Jack Armstrong
WTMJ-Gabriel Heatter; Heinie's
Grenadiers
5:30
CBS-Boake Carter, commentator
(Huskies & Post Toasties):
WTAQ WFAM WMBD WBBM
WISN WFBM WCCO KMOX
WOC (sw-11.83) (also KNX
KSL at 7:45 p.m.)
News: WENR WIBA
Sports: KSD WLW
Jack Armstrong, sketch: WMAQ
WHO
KWK-Al Sarli's Jam Session
WBOW-News; Merry-Go-Round
WCBM-Robinson Family
WCFL-Musical Varieties
WGN-Charlie Chan
WIND-Ben Kanter, pianist
WIRE-Little Orphan Annie
WKBH-Kiddies' Hour
WMT-Dick Tracy
WROK-Organ Reveries
WSUI-Musical Moods
WTAD-Barney Thompson
5:45
NBC-Lowell Thomas, news com-
mentator (Sun Oil): WLW
(sw-15.21)
NBC-Little Orphan Annie (Oval
time): KSD
NBC-Dinner Concert: WCFL
CBS-Barry Wood's Music; News:
WKBH WFBM (sw-11.83)
NBC-Tom Mix' Straight Shoot-
ers (Purina): WMAQ WIRE
KWK
Sports: WTMJ WISN
Orphan Annie: WGN WHO
Speed Gibson: WBOW WFAM
KMOX-Adv. of Jimmy Allen
WCBM-Rhythm Men
WCCO-Front Page Parade
WENR-Don Winslow of the Navy
WIBA-Today's Birthdays; Sports
WIND-Listen to Yourself
WMBD-Sports; Where to Go &
What to Do in Peoria
WMT-Sports; News
WOC-Jack Armstrong, sketch
WROK-Don & Sleepy, songs
WSUI-Daily Iowan of the Air
WTAQ-Bureau of Public Service

6:00
NBC-Easy Aces, sketch (Anacin):
WENR WMT WIRE KWK (sw-
11.87)
NBC-Amos 'n' Andy (Campbell's
Soup): WTAM WLW KSD
(also see 10 p.m.)
CBS-Poetic Melodies (Wrigley's
Gum): WJR (sw-11.83) (also
see 10 p.m.)
CBS-Herbert Foote, organist
WTAQ WMBD
NBC-Hal Totten, sports; WMAQ
WBOW
News: WCFL WBBM
Sports Review: WKBH WKBH
WOC
Vic Arden's Orch.: WCCO WTMJ
KMOX-Five Star Final News
WFAM-Crimecasts
WFBM-Art Association
WGN-Evening Serenade
WHAS- Δ Baptist Seminary
WHO-Broadway Comedy Stars
WIBA-Dinner Melodies
WIND-German Hour
WISN-Down By Herman's
WROK-News; Evening Melodies
WSUI-Dinner Hour Prgm.
6:15
NBC-Vocal Varieties (Tums):
Smoothies; DeVore Sisters;
Win. Stoess' Orch.: WHO WLW
WMAQ WIRE KSD WTAM
WTMJ WIBA (sw-9.53) (also
see 10:15 p.m.)
NBC-Mr. Keen, Tracer of Lost
Persons, drama (Amer. Home
Prod.): WENR WMT KWK
(sw-11.87)
CBS-Hollywood Screen Scoops
by George McCall (Old Gold
Cigarettes): WJR WBBM

WCCO WHAS KMOX WISN
WOC (sw-11.83) (also see
10:15 p.m.)
For news of Hollywood, read "Hol-
lywood Showdown" in every issue
of Radio Guide.
MBS-Jack Betzner's Orch.: WGN
WBOW-Si & Ezra
WCFL-Dinner Concert
WFAM-Dinner Dance; News
WFBM-Sports
WKBH-Hits & Encores
WKBH-Melody Time
WMBD-News
WTAQ-Xavier Cugat's Orch.
6:30
NBC-People in the News (Paul
Mail): WENR
CBS-Famous Actors Guild Pre-
sents Helen Menken in "Sec-
ond Husband," drama (Bayer
Aspirin): KMOX WHAS WJR
WBBM (sw-11.83)
NBC-Nat'l Housing Committee
Prgm.: WBOW
MBS-Headlines: WMT
News: WTAQ WHO WMAQ
WLW WOC
KSD-Vic Arden's Orch.
KWK-Sports; News
WCCO-Musical Prgm.
WCFL-Pop Wise & Philbert
WFAM-Dick Cover
WFBM-Piano Twins
WIBA-Dick Harris' Orch.
WIRE-Man to Man Sports; News
WISN-Woods Dreyfus
WKBH-Amer. Family Robinson
WKBH-Dinner Music
WMBD-Broadway Comedy Stars
WROK-House by Side of Road
WTAM-Music Fables
WTMJ-Dinner Table of the Air
6:45
MBS-Famous Fortunes, drama
(General Shoe Corp.): WGN
WMT KWK
NBC-Dick Gasparre's Orchestra:
WENR
NBC-Nat'l Housing Committee
Prgm.: WCFL
NBC-Doctor Dollar: WMAQ
News: WFBM WKBH WKBH
KSD-Alpine Varieties
WCCO-Broadway Stars
WFAM-Amer. Family Robinson
WHO-Good Evening Time
WIRE-Charlie Chan
WISN-Fiddlers Three
WLW-Tonic Tunes
WOC-Boy Scout Prgm.
WROK-Dinner Music
WTAQ-Ramblin' Trio
7:00
NBC-Johnny Presents Russ Mor-
gan & His Orch. (Philip Mor-
gan); Charles Martin's Thrill of
the Week; Genevieve Rowe &
the Swing Fourteen; Glenn
Cross, tr.; Floyd Sherman,
tr.: WHO WTMJ WLW KSD
WIRE WMAQ WTAM WIBA
(also see 10:30 p.m.)
NBC-Those We Love (Pond's
Cream): WMT WLS KWK
(sw-11.87)
CBS-Big Town, newspaper drama;
Edward G. Robinson & Claire
Trevor (Rinsco): KMOX WJR
WFBM WBBM WMBD WHAS
WISN WCCO (sw-11.83) (also
KNX at 11:30 p.m.)
MBS-Kay Kyser's Musical Klass
(Lucky Strike): WGN
News: WCFL WIND
WBOW-Dance Hour
WFAM-The New Yorkers
WKBH-Star Revue
WKBH-Betty Simonson
WOC-Close Harmony Boys
(Continued on Next Page)

6:00
NBC-Easy Aces, sketch (Anacin):
WENR WMT WIRE KWK (sw-
11.87)
NBC-Amos 'n' Andy (Campbell's
Soup): WTAM WLW KSD
(also see 10 p.m.)
CBS-Poetic Melodies (Wrigley's
Gum): WJR (sw-11.83) (also
see 10 p.m.)
CBS-Herbert Foote, organist
WTAQ WMBD
NBC-Hal Totten, sports; WMAQ
WBOW
News: WCFL WBBM
Sports Review: WKBH WKBH
WOC
Vic Arden's Orch.: WCCO WTMJ
KMOX-Five Star Final News
WFAM-Crimecasts
WFBM-Art Association
WGN-Evening Serenade
WHAS- Δ Baptist Seminary
WHO-Broadway Comedy Stars
WIBA-Dinner Melodies
WIND-German Hour
WISN-Down By Herman's
WROK-News; Evening Melodies
WSUI-Dinner Hour Prgm.
6:15
NBC-Vocal Varieties (Tums):
Smoothies; DeVore Sisters;
Win. Stoess' Orch.: WHO WLW
WMAQ WIRE KSD WTAM
WTMJ WIBA (sw-9.53) (also
see 10:15 p.m.)
NBC-Mr. Keen, Tracer of Lost
Persons, drama (Amer. Home
Prod.): WENR WMT KWK
(sw-11.87)
CBS-Hollywood Screen Scoops
by George McCall (Old Gold
Cigarettes): WJR WBBM

6:00
NBC-Easy Aces, sketch (Anacin):
WENR WMT WIRE KWK (sw-
11.87)
NBC-Amos 'n' Andy (Campbell's
Soup): WTAM WLW KSD
(also see 10 p.m.)
CBS-Poetic Melodies (Wrigley's
Gum): WJR (sw-11.83) (also
see 10 p.m.)
CBS-Herbert Foote, organist
WTAQ WMBD
NBC-Hal Totten, sports; WMAQ
WBOW
News: WCFL WBBM
Sports Review: WKBH WKBH
WOC
Vic Arden's Orch.: WCCO WTMJ
KMOX-Five Star Final News
WFAM-Crimecasts
WFBM-Art Association
WGN-Evening Serenade
WHAS- Δ Baptist Seminary
WHO-Broadway Comedy Stars
WIBA-Dinner Melodies
WIND-German Hour
WISN-Down By Herman's
WROK-News; Evening Melodies
WSUI-Dinner Hour Prgm.
6:15
NBC-Vocal Varieties (Tums):
Smoothies; DeVore Sisters;
Win. Stoess' Orch.: WHO WLW
WMAQ WIRE KSD WTAM
WTMJ WIBA (sw-9.53) (also
see 10:15 p.m.)
NBC-Mr. Keen, Tracer of Lost
Persons, drama (Amer. Home
Prod.): WENR WMT KWK
(sw-11.87)
CBS-Hollywood Screen Scoops
by George McCall (Old Gold
Cigarettes): WJR WBBM

6:00
NBC-Easy Aces, sketch (Anacin):
WENR WMT WIRE KWK (sw-
11.87)
NBC-Amos 'n' Andy (Campbell's
Soup): WTAM WLW KSD
(also see 10 p.m.)
CBS-Poetic Melodies (Wrigley's
Gum): WJR (sw-11.83) (also
see 10 p.m.)
CBS-Herbert Foote, organist
WTAQ WMBD
NBC-Hal Totten, sports; WMAQ
WBOW
News: WCFL WBBM
Sports Review: WKBH WKBH
WOC
Vic Arden's Orch.: WCCO WTMJ
KMOX-Five Star Final News
WFAM-Crimecasts
WFBM-Art Association
WGN-Evening Serenade
WHAS- Δ Baptist Seminary
WHO-Broadway Comedy Stars
WIBA-Dinner Melodies
WIND-German Hour
WISN-Down By Herman's
WROK-News; Evening Melodies
WSUI-Dinner Hour Prgm.
6:15
NBC-Vocal Varieties (Tums):
Smoothies; DeVore Sisters;
Win. Stoess' Orch.: WHO WLW
WMAQ WIRE KSD WTAM
WTMJ WIBA (sw-9.53) (also
see 10:15 p.m.)
NBC-Mr. Keen, Tracer of Lost
Persons, drama (Amer. Home
Prod.): WENR WMT KWK
(sw-11.87)
CBS-Hollywood Screen Scoops
by George McCall (Old Gold
Cigarettes): WJR WBBM

6:00
NBC-Easy Aces, sketch (Anacin):
WENR WMT WIRE KWK (sw-
11.87)
NBC-Amos 'n' Andy (Campbell's
Soup): WTAM WLW KSD
(also see 10 p.m.)
CBS-Poetic Melodies (Wrigley's
Gum): WJR (sw-11.83) (also
see 10 p.m.)
CBS-Herbert Foote, organist
WTAQ WMBD
NBC-Hal Totten, sports; WMAQ
WBOW
News: WCFL WBBM
Sports Review: WKBH WKBH
WOC
Vic Arden's Orch.: WCCO WTMJ
KMOX-Five Star Final News
WFAM-Crimecasts
WFBM-Art Association
WGN-Evening Serenade
WHAS- Δ Baptist Seminary
WHO-Broadway Comedy Stars
WIBA-Dinner Melodies
WIND-German Hour
WISN-Down By Herman's
WROK-News; Evening Melodies
WSUI-Dinner Hour Prgm.
6:15
NBC-Vocal Varieties (Tums):
Smoothies; DeVore Sisters;
Win. Stoess' Orch.: WHO WLW
WMAQ WIRE KSD WTAM
WTMJ WIBA (sw-9.53) (also
see 10:15 p.m.)
NBC-Mr. Keen, Tracer of Lost
Persons, drama (Amer. Home
Prod.): WENR WMT KWK
(sw-11.87)
CBS-Hollywood Screen Scoops
by George McCall (Old Gold
Cigarettes): WJR WBBM

Tuesday

March 1



IRENE WICKER
"Singing Lady"
Tues. 4:30 pm CST

Tuesday

March 1



LANNY ROSS
"Hollywood Mardi Gras" tenor
Tues. 8:30 pm CST

the Dy-Dee Wash Inc., will tell how she made a business of laundering babies clothes.

WBOW-American Legion Talk
WCFL-Streamline Melodies
WFAM-George E. Sokolsky
WIND-Colonial Ensemble
WKBB-World Varieties
WKBH-Boy Scout Prgm.
WOC-Voices of Friendship
WROK-Battle of Music
WSUI-Little Theater of the Air
WTAQ-Sentimental Music

7:45

WBWM-To be announced
WBOW-Musical Workshop
WCFL-Herr Louie & the Weasel
WFAM-The Old Cronies
WGN-Victor Arden's Orch.
WIND-Talking Drums
WKBH-John Gruber, pianist
WTAQ-Organ Time

8:00

CBS-Watch the Fun Go By: (Ford); Al Pearce's Gang; Arlene Harris, human chatter box; Carl Hoff's Orch.: WJR WHAS WISN WSBT WTAQ WBWM WCCO KMOX WOC WFBM WMBD WKBH WKBB (sw-11.83) (also KNX KSL at 11 p.m.)
The Merry Macs and Andy Andrews, singer, will be guests.

NBC-Vox Pop (Molle Shave) conducted by Wallace Butterworth & Parks Johnson: KSD WHO WIRE WTAM WMAQ KOA (sw-9.53) (also see Mon. prgms. at 11:30 p.m.)

NBC-Horace Heidt's Brigadiers (Alemit): WLW WLS KWK WMT (sw-11.87)

WBOW-Concert Hall
WCFL-Swap Shop
WGN-Foreign Affairs
WIBA-To be announced
WIND-News & Music
WOWO-20th Century Serenade
WROK-Verna Davis, songs
WSUI-Evening Musicale
WTMJ-Dance Orch.

8:15
MBS-Bunny Berigan's Orchestra: WGN
WCFL-Dance Orch.
WIND-In the Crimelight
WROK-News; Ten Minutes with You
WSUI-The Woodland Rambler

8:30

NBC-Alias Jimmy Valentine, drama (Larus Bros.): WENR KWK WMT (sw-11.87)
NBC-Hollywood Mardi Gras (Packard); Lanny Ross, tr.; Chas. Butterworth, comedian; Walter O'Keefe; Jane Rhodes; Orch.: WIRE WTMJ WMAQ KSD WIBA WHO KOA WTAM (sw-9.53)

CBS-Jack Oakie (Camel Cigarettes); Stuart Erwin, comedian; Patsy Flick, comedienne; Harry Barris, songs; Camel Chorus; Georgie Stoll's Orch.: WMBD KMOX WCCO WHAS WBWM WFBM WSBT WTAQ WISN WOC WJR WKBH (sw-11.83)

WBOW-Studio Party
WCFL-News
WGN-Comedy Stars of Broadway
WIND-Two Pianos
WKBH-Dubuque Hour
WLW-True Detective Mysteries
WROK-David Lundberg, Make Believe
WSUI-N. Y. Symphonic Band

8:45

WCFL-Melody Revue
WGN-News; Sport High Lights
WIND Job Market
WROK-Grange Prgm.
WSUI-Daily Iowan of the Air

9:00

CBS-Benny Goodman's Orch. & Guests (Camel Cigarettes): WCCO WTAQ WJR WKBH WMBD WISN KMOX WHAS WBWM WFBM WOC WSBT (sw-11.83)

MBS-Hour of Romance (Elizabeth Arden); Eddy Duchin's Orch.: WGN WLW
Mr. Del Casino will sing
You're a Sweetheart, My Silent

Love, Siboney and Lover Come Back to Me. Eddy Duchin will play, as piano solos, I'll Follow My Secret Heart and When I Grow Too Old to Dream. The orchestra will offer Chopin's Nocturnes, Dark Eyes, Vieni, Vieni; Japanese Sandman, Liebestraum and I'll See You Again.

NBC-Jamboree: WENR WBOW KWK (sw-11.87)
Dance Orch.: WCFL WTAQ
WIND-An Evening at the Country Club
WMT-Vic Arden's Orch.
WROK-Whispering Orch.

9:15

NBC-Jamboree: WOWO WMT KWK-Key Ma Quartet
WCFL-Favorite Melodies
WIND-Walkathon
WROK-Wrestling Matches

9:30

CBS-Poly Follies (Phillips): WOC WCCO WFBM WSBT KMOX WBWM WMBD
NBC-Jimmie Fidler's Hollywood Gossip (Drene): KSD KOA WIBA WTMJ WMAQ WLW WHO WTAM WIRE
For news of Hollywood, read "Hollywood Showdown" in every issue of Radio Guide.

CBS-Howard Phillips, songs: (sw-11.83)
NBC-Jamboree; Don McNeill, m.c.: WENR
Broadway Comedy Stars: WHAS WOWO

KWK-String Nocturne
WCFL-Labor Flashes
WGN-The Northerners
WIND-Bill Carlens's Orch.
WISN-Helen Wittman, songs
WJR-Beachcomber
WKBH-Bowling
WKBH-Vocational Radio Guild
WTAQ-Dance Orch.

9:45

NBC-How to Win Friends & Influence People, Dale Carnegie (Colgate Palmolive Peet): KSD WIRE KOA WMAQ WHO WLW WTAM (sw-9.53)

CBS-Four Clubmen, quartet: (sw-11.83)
News: WIND WROK WOWO

WCFL-Talk
WHAS-Vic Arden's Orch.
WIBA-Club Chanticleer
WISN-Service League Drama
WTMJ-Let's Dance

10:00

NBC-Amos 'n' Andy (Campbell's Soup): WMAQ WIRE KOA WHO KFI (also at 6 p.m.)

CBS-Poetic Melodies (Wrigley's Gum); Franklyn MacCormack, Jack Fulton, tr.; Orch.: KMOX WHAS WCCO WFBM WBWM KSL (also at 6 p.m.)
CBS-Abe Lyman's Orch.: WSBT (sw-11.83)

NBC-Science vs. Crime: WBOW WOWO (sw-9.53)
MBS-Developments of Music: WGN

News: WIBA WMBD WJR WOC WTAQ WKBH WKBB
KWK-Sports Review
WCFL-American Legion Prgm.
WENR-Globe Trotter
WIND-Mickey Isley's Orch.
WISN-Elk's Club Safety Prgm.
WLW-Paul Sullivan, news
WMT-Dance Band
WTAM-Musical Bulletin Board
WTMJ-Sports; News

10:15

NBC-Vocal Varieties (Turns): KOA KFI (also at 6:15 p.m.)
CBS-Hollywood Screen Scoops (Old Gold): KNX KSL WFBM (also at 6:15 p.m.)

NBC-Ink Spots: WENR WBOW (sw-9.53)
CBS-Abe Lyman's Orch.: WKBH WISN WTAQ WKBH

NBC-Lang Thompson's Orch.: WOWO WIBA KWK WCFL
News: WMT WHO WHAS WMAQ

KMOX-Meet the Missus
WBWM-Orrin Tucker's Orch.
WCCO-Cedric Adams
WGN-Golden Gloves Boxing Bouts
WIRE-News; Basonology
WJR-Sports
WLW-Los Amigos
WMBD-Sports; Program Review
WOC-Variety Prgm.
WTAM-Music You Want
WTMJ-Guess Who; Dance Orch.

10:30

NBC-Johnny Presents Russ Morgan & His Orch. (Philip Morris): KOA KFI (also at 7 p.m.)

NBC-Ruby Newman's Orchestra: WBOW (sw-9.53)
CBS-Bunny Berigan's Orchestra: WOC WTAQ WSBT WISN WKBH WJR WKBH (sw-11.83)

NBC-Henry Busse's Orch.: WMAQ
MBS-Leo Reisman's Orch.: WMT WIRE

News: WBWM WFBM KWK
KMOX-Headline Highlights
WCCO-Rollie Johnson
WCFL-Charlie Agnew's Orch.
WENR-Louis Armstrong's Orch.
WHAS-Remembering
WHO-Sports
WIBA-Indian Room
WIND-Peacock Court
WLW-Eddie Rogers' Orch.
WMBD-Value Hints
WTMJ-Dance Orch.

CBS-Bunny Berigan's Orchestra: WFBM WMBD

MBS-Leo Reisman's Orch.: KWK
KMOX-Dusty Roades' Orch.
WBWM-Melodie Time
WCCO-Ray Noble's Orch.
WHO-American Legion Auxiliary
WIBA-McLoud's Music Makers
WIND-News
WIRE-Variety Show
WJR-Meditation
WOC-Golden Gloves Bouts

NBC-Chick Webb's Orch.: WCFL
NBC-Woody Herman's Orchestra: WTAM WBOW WMAQ WHO KSD

CBS-Red Norvo's Orch.: WKBH
WBWM WMBD WISN WTAQ
WSBT WKBH WFBM KMOX
MBS-Bob Crosby's Orch.: WMT WIRE

KWK-Glenn Hardman's Orch.
KOA-The Westernaires
WCCO-Glenn Lee's Orch.
WENR-Music As You Desire It
WHAS-Tommy Reynolds' Orch.
WIBA-Club Chanticleer
WIND-Dance Hour
WJR-Ernie Holst's Orch.
WLW-Twenty-four Hours Review
End of Tuesday Programs

Wednesday

March 2, 1938

Wednesday

MORNING

7:00 am CST

CBS-Salon Musicale: (sw-21.52)
Musical Clock: WBWM WROK
WKBH WIBA WOC

7:15

News: WLW WCCO WHO WMT

7:30

CBS-Greenfield Village Chapel (sw-21.52)
NBC-William Meeder, organist: KWK

News: WIBA WTAQ WKBH
Musical Clock: WMBD WMT
Morning Devotions: WKBH WLS

7:45

CBS-Metropolitan Parade: WTAQ

8:00

NBC-Breakfast Club, News
WCFL WBOW
CBS-Metropolitan Parade: WFAM WFBM WTAQ WKBH (sw-21.52)

News: WKBH WMBD WIRE
Coffee Pot Inn: WHO WMT
KMOX-Views on News
KSD-News; George Hall's Orch.
KWK-Δ Cantrell, devotional program

8:15

CBS-Madison Ensemble; News: WTAQ WFBM WFAM WKBH (sw-21.52)

NBC-Person to Person: KSD
Musical Clock: WHO WMT
KMOX-Editor's Daughter
WKBH-Mrs. O'Brien's Boarding House

WCBM-Christianity in Action
WHA-Morning Melodies
WIND-Latin American Melodies
WIRE-Dessa Byrd
WJJD-The Toastmaster
WKBH-Uncle Bob
WLS-News
WLW-Houseboat Hannah
WTAD-Δ Church in the Wildwood
WTMJ-Your Home Town

8:30

CBS-The Road of Life, sketch (Chipso): WBWM (sw-21.52)
NBC-Breakfast Club; News: WOWO WCFL

CBS-Dave Bacal & Hi-Hatters: WKBH WMBD
NBC-Alice Joy, songs; News: KSD

WAAF-Edna Earle
KMOX-Houseboat Hannah
KWK-Candid Camera; News: WBOW-Δ Radio Gospel; News: WCBM-Polish Prgm.

WCCO-Hugh Aspinwall
WFAM-Your Engagement Book
WFBM-Round-up
WHO-Morning Melodies
WIBA Today's Almanac
WIND-Early Edition
WJJD-Bob Atcher & Bonnie Blue Eyes

WKBH-Musical Breakfast
WLS-News
WLW-Myrt & Marge
WMAQ-Whistler & His Dog; News

WOC-Mail Bag
WROK-Δ Morning Devotions
WSUI-Daily Iowan; Morning Melodies; Service Reports
WTAD-Δ Interchurch Devotional
WTAQ-Song Title
WTMJ-Party Line

8:45

NBC-Dan Harding's Wife, sketch (Nat'l Biscuit Co.): WMAQ
CBS-Bachelor's Children, sketch (Old Dutch Cleanser): KMOX WCCO (sw-21.52)

NBC-Landl Trio: KSD
WBWM-Linda's First Love
WFAM-Δ Morning Devotions
WFBM-Apron Strings
WHO-Oddities

WIBA-Interlude; Variety Prgm
WIND-Mind Your Manners
WIRE-Better Health; Rose Room Melody; Footnotes
WJJD-Chicago Tuberculosis Institute Prgm.

WKBH-Tonic Tunes
WKBH-Rapid Ad

WLS-Don & Helen
WLW-Young Widder Jones
WMBD-Women of Today
WMT-Highway Bulletin; News: WOC-News

WROK-Town Crier
WTAD-Through Life's Window
WTAQ-Coffee Hour
WTMJ-Dinty Moore

9:00

CBS-Pretty Kitty Kelly, sketch (Wonder Bread): WOC WISN WBWM WFBM KMOX WCCO

NBC-Margot of Castlewood sketch (Quaker Oats): WLS WTMJ WOWO WMT KWK (sw-15.21)

NBC-Mrs. Wiggs of the Cabbage Patch, sketch (Old English Wax): WMAQ WIRE WHO KSD

WAAF-News; Interlude
WBOW-Swing Time
WCBM-Italian Musicale
WCFL-Party Line
WFAM-Concert Time
WGN-Martha Crane & Helen Joyce

WIA-Your Health
WIBA-World Entertains
WIND-Harry Zimmerman, organist
WJJD-Bosworth Broadcast
WKBH-Chancel Steps
WKBH-Olive Hagen, organist
WLW-Linda's First Love
WMBD-Messenger; Weather
WROK-News
WSUI-Within the Classroom; Prgm. Calendar and Weather
WTAD-Homemaker's Prgm.
WTAQ-Mid-Morning Revue

9:15

CBS-Myrt & Marge, sketch (Super Suds): WISN WBWM WCCO KMOX WFBM WMBD

NBC-Cabin at the Crossroads, sketch (Aunt Jemima): WLS WTMJ WMT WOWO KWK WLW (sw-15.21)

NBC-John's Other Wife, sketch (Louis Philippe): WMAQ WIRE WHO KSD
WAAF-King of the Kitchen

WBOW-Mid-Morning Music
WCFL-Double in Stars
WHA-International Science
WIND-Your Favorite Band
WKBH-News

WKBH-Rhythm & Romance
WOC-Party Line
WROK-On the Mall
WTAD-Instrumental Trio
WTAQ-Stars Over Hollywood

9:30

NBC-Attorney-at-Law, sketch (Johnson's Floor Wax): WLS KWK (sw-15.21)

NBC-Just Plain Bill, sketch (Anacin): WMAQ WIRE WHO
CBS-Tony Wons' Scrap Book (Vicks): WBWM KMOX WCCO
NBC-Josh Higgins of Finchville: WCFL WBOW WMT

Eb & Zeb: WIND WKBH
WAAF-Canary Serenade
WCBM-Deutsche Liederstunde
WFAM-Fashion Pointers
WFBM-Kitchen Clinic
WGN-Get Thin to Music
WHA-Nature Tales
WIBA-Δ Church of the Air
WISN-News

WJJD-School for Taxpayers
WKBH-Morning Melodies
WLW-Betty & Bob
WMBD-Sweetheart Time
WOC-Library Prgm.
WOWO-Richard Trojan
WROK-Intimate Review
WTAD-Ma Perkins
WTAQ-Melody Lane
WTMJ-Dan Harding's Wife

9:45

NBC-Kitchen Cavalcade: (sw-15.21)
For details of contest on this program turn to the inside back cover.

NBC-Woman in White, sketch (Pillsbury): WMAQ KSD WHO WTMJ WIRE

CBS-Oxydol's Own Ma Perkins, sketch: KMOX WKBH WOC WKBH WCCO

NBC-Viennese Ensemble: WBOW Dr. Friendly: WLW WGN Party Line: KWK WTAD WBWM-Truman Bradley

WCFL-Bittersweet Melodies
WFAM-Serenade
WIBA-Melody Time
WIND-Les Paul & Harry Zimmerman, guitar & organ
WISN-Ann Leslie's Scrapbook
WJJD-Sentenced Men
WLS-News; Markets
WMBD-News
WMT-Young Widder Jones
WOWO-Modern Home Forum

10:00

NBC-The Story of Mary Marlin, sketch (Ivory Soap): WLS WLW (sw-15.21)

For details of contest on this program turn to the inside back cover.
CBS-Ruth Carhart, songs: WISN WMBD KMOX WTAQ WFBM WBWM WOC

NBC-Viennese Ensemble: WMT WIBA
NBC-David Harum, sketch (Bab-O): KSD WMAQ WHO WIRE (sw-15.33)

News: WIND WTAD WKBH
KWK-Dr. Friendly
WAAF-Woman's Page of the Air
WCAZ-Movie Bill (1070 kc)
WCBM-Uncle John
WCCO-Judy & Jane
WCFL-Morning Melodies
WFAM-Mrs. Riley's Shoppers Guide

WGN-Don Pedro & Piano
WHA-Homemakers
WJBC-Personality Hour
WJJD-Sons of the Pioneers
WKBH-Hollywood Reporter
WKBH-Home Economics
WROK-News & Markets; Organ
WSUI-Magazine Notes
WTMJ-P.T.A. Prgm.

10:15

NBC-Backstage Wife, sketch (Dr. Lyons): WMAQ WTMJ WIRE KSD WHO WIBA

CBS-Romance of Carol Kennedy, sketch (Heinz): WCCO WISN WFBM WBWM KMOX

NBC-To be announced: WBOW
NBC-Pepper Young's Family (Camav Soap): WLS (sw-15.21)

MBS-Bachelor's Children (Old Dutch Cleanser): WGN
KWK-Tonic Tunes
WAAF-Mid-Morning Varieties
WCFL-Popular Waltzes
WIND-Sons of Pioneers
WJBC-Riddle Time
WJJD-Sports Edition Handicapper

WKBH-Rhythm & Romance
WKBH-Your Home
WLW-News; Weather; Markets
WMBD-Linda's First Love
WMT-Singer of Sacred Songs
WOC-Morning Varieties
WOWO-The Editor's Daughter
WROK-Musical Favorites
WSUI-Musical Favorites
WTAQ-Radio Vocals

10:30

CBS-Big Sister, sketch (Rinso): WBWM WISN WCCO WMBD KMOX WFBM

NBC-How to Be Charming, sketch (Phillips): WMAQ WTMJ WHO WIRE WIBA KSD
NBC-Vic & Sade, sketch (Crisco): WLS (sw-15.21)

NBC-To be announced: WMT
KWK-News: Wake Up & Live
WAAF-Swing High
WBOW-Harry Reser's Orch.
WCFL-Peekers in the Pantry
WFAM-Morning Melodies
WGN-Painted Dreams
WIBU-Aid Parade
WIND-Musicale

WJBC-Dollar Daze
WJJD-Women's Exchange Prgm.
WKBH-Musical Almanac
WKBH-Shopping Prgm.
WLW-Carson Robison
WMBI-Request Prgm.
WOC-Radio Bazaar
WOWO-Linda's First Love
WSUI-Book Shelf
WTAQ-News; Merry Go Round

10:45

NBC-Edward MacHugh, Gospel Singer (Ivory Soap): WLS (sw-15.21)

CBS-Aunt Jenny's Real Life Stories (Spry): WBWM WISN WCCO KMOX WFBM WMBD



KATHLEEN WILSON
Claudia of "One Man's Family"
Wed. 7 pm CST

WMAQ Tea Time Varieties
WMBD Wayside Chapel
WMT Church Prgm.
WROK Markets; Musicals
WSUI Iowa Medical Society
WTAD-Bates Trio
WTAQ-Novel Hour
WTMJ-Around the Town

4:15
NBC-Don Winslow of the Navy, sketch: WIBA WMT WOWO
WOWO KWK
CBS-The Life of Mary Sothorn (Hind's) WBBM WCCO KMOX (sw-11.83)

NBC-Vagabonds: WMAQ
MBS-Harold Turner, pianist: WGN
KSD-Washington University
WAAF-Kay Armen
WBAA-Marjory Sterrett, sop.
WENR Music Circle
WFBM-You Shall Have Rhythm
WHO-Myrt & Marge
WIND-Piano & Song, Henry Yohanan

4:30
NBC-Kellogg's Singing Lady Irene Wicker: WLW (sw-15.21)
NBC-Jack Armstrong, sketch (Whetates): (sw-9.53)
NBC-Harry Kogen's Orch.: WIRE WMAQ WIBA WBOW KSD

NBC-Radio Rubes: KWK WENR
CBS-Stepmother, sketch (Colgate): WCCO WFBM KMOX WBBM (sw-11.83)
News: WIND WJBC
WAAF-Organ Melodies
WBAA-Basketball Previews
WFAM-Journeys Without Maps
WGN-Afternoon Serenade
WHA-Weather
WHO-Party Line
WISN-Even As You & I
WJJD-Perry LeRoy's Music C're
WKBH-Miniatures
WKBH-Teatime Melodies
WLW-Heart of Julia Blake
WMBD-News; Pet Corner
WMBI-Tract League
WMT-Tom Owen's Roundup
WOC-Music in Modern Manner
WOWO-Wm. Vincent
WROK-Top Hatters' Orch.
WSUI-Speech Clinic of the Air
WTAD-Cy & Freckles
WTAQ-Herman Daumler, violinist
WTMJ-Kitty Keene, inc.

4:45
NBC-Little Orphan Annie, sketch (Ovaltine): (sw-9.53)
NBC-Three Romes: WENR
CBS-Hilltop House, sketch (Palmolive Soap): KMOX WISN WMBD WBBM WCCO (sw-11.83)
NBC-Tom Mix' Straight Shooters (Purina): (sw-15.21)
MBS-Johnson Family, sketch: KWK

Sports: WAAF WTAQ
KSD-News; Tune Topics
WFAM-Pop Concert
WFBM-Tea Time Tunes
WHO-News
WIND-Once Upon a Time
WIRE-Music Memories
WJBC-Musical Varieties
WJJD-Sons of the Pioneers
WKBH-Story Lady
WKBH-Jungle Jim
WLW-Hilltop House
WMAQ-Romance & Rhythm

(Continued on Next Page)

Frequencies

KMOX-1090
KOA-830
KSD-550
KWK-1350
WAAF-920
WBAA-890
WBBM-770
WBOW-1310
WCBD-1080
WCCO-810
WCFL-970
WENR-870
WFAM-1200
WGN-720
WHA-940
WHAS-820
WHO-1000
WIBD-1280
WIND-560
WIRE-1400
WISN-1120

WJBC-1200
WJJD-1330
WJR-750
WKBH-1500
WKBH-1380
WLS-870
WLW-700
WMAQ-670
WMBD-1440
WMBI-1080
WMT-600
WOC-1370
WOWO-1160
WRJN-1370
WROK-1410
WSBT-1360
WSUI-880
WTAD-900
WTM-1070
WTAQ-1330
WTMJ-620

NBC-Hello Peggy, sketch (Dra no) WHO KSD WMAQ
NBC-Originalities: WBOW
Party Line WIRE WOWO
KWK-The Morning After
WAAF-Foolish Questions
WFAM-Dick Cover
WGN-Stella Dallas
WHA-Operetta Favorites
WIBA-Tonic Tunes
WIND-Livestock Markets; News
WIRE-Monticello Party Line
WJBC-Peggy Payne & Pioneers
WJJD-Police Headquarters
WKBH-Mixing Bowl
WOC-Screen Fans Prgm.
WLW-The Goldbergs
WMT-Frank Voelker, organist
WROK-Music Graphs
WTMJ-Merry-Go-Roundup

11:00

CBS-Mary Margaret McBride, columnist (Minute Tapioca): WBBM KMOX WFBM WISN WOC WFAM WCCO WMBD
NBC-Girl Alone, sketch (Kellogg): WMAQ WLW
NBC-Vaughn de Leath, songs: WBOW WCFL (sw-15.33)
MBS-Boy & Girl Friend: WIRE
KSD-News; Rhythm Makers; Hollywood Night Letter
KWK-Young Widder Jones
WAAF-Memory Lane
WBAA-Amer. Institutions; News
WGN-Women in the Store
WHA-Talking Book
WHO-Robert Hood Bowers' Band
WIBA-Linda's First Love
WIND-Sketches in Melody
WJBC-Take It for Granted
WJJD-Bureau of Missing Persons
WKBH-Treasure Chest
WKBH-Musical Moods
WLS-Virginia Lee & Sunbeam
WMT-Tangled Tunesters
WOWO-Bill Board
WROK-Morning Varieties
WSUI-Within the Classroom; Farm Flashes
WTAQ-Hollywood on Parade
WTMJ-Organ & Poetry; What's New in Milwaukee

11:15

NBC-Edward Gamage, tr.: WIBA WBOW WCFL
CBS-Your News Parade (Lucky Strike Cigarettes); Edwin C. Hill, commentator: WBBM WISN WMBD WFBM WOC WKBH WCCO KMOX
NBC-The O'Neills, sketch (Ivory Soap): WLW WMAQ
For details of contest on this program turn to the inside back cover.
KSD-Lady Courageous
KWK-Rapid Service
WAAF-Don Bolt, commentator
WFAM-Visitors Welcome
WGN-Lady of Millions
WHO-Dan Harding's Wife
WIND-Twentieth Century Serenade
WIRE-Singin' Sam
WJBC-Parade of Bands
WJJD-Criminal Court Interviews
WKBH-Club Calendar
WLS-Chuck, Ray & Christine
WMT-News
WROK-Affairs of Mrs. Swenson
WTAD-Eileen

11:30

NBC-Nat'l Farm & Home Hour; Speakers: WIBA WLW WBOW WMAQ KWK (sw-15.21)
NBC-Campus Kids: WCFL
CBS-Romance of Helen Trent (Edna Wallace Hopper): WBBM KMOX
Hymns of All Churches: WOC WHO
KSD-Marie Harrington
WAAF-This Feminine World
WCCO-Musicals
WCSB-Behind the Microphone (1420 kc)
WFAM-P. T. A. Prgm.
WFBM-Hoosier Farm Circle
WGN-Quin Ryan, News
WHA-Organ Genis

WIND-Harry Zimmerman & Les Paul
WIRE-Linda's First Love
WISN-Musical Heat Wave
WJBC-Singin' Sam
WJJD-Safety Court
WKBH-Notes; Farm Flashes; Do You Want a Job?
WKBH-House of MacGregor
WLS-Ma Perkins
WMBD-Thrift Message; Variety Prgm.; Melody Miniature
WMT-Troubaderos
WOWO-Market Service
WROK-Helene Kimberley, songs
WTAD-Police News
WTAQ-Mailman
WTMJ-Heinie's Grenadiers

AFTERNOON

12:00

NBC-Emerson Gill's Orch.: (sw-15.33)
CBS-Betty & Bob, sketch (Gold Medal): WFBM KMOX WISN WBBM WCCO (sw-15.27)
News: WJJD WTAD WMBD WJBC
KSD-Sports Preview
WAAF-Symphonic Hour
WBAA-Agricultural Forum
WCFL-Hit Review
WGN-Man on State Street
WHA-Musicals
WHO-Markets & Weather
WIND-Musical Interlude
WIRE-Markets; News
WKBH-Kidding the Classics
WKBH-Parade of Melodies
WLS-Dinnerbell Prgm.
WMBI-Mid-day Gospel Hour
WMT-Hillbillies; Question Man; Voice of Iowa
WOC-Farm Bureau; Markets
WOWO-Consolaires
WSBT-Harlan Hogan
WSUI-Rhythm Rambles

12:15

CBS-Betty Crocker, cooking talk (Gold Medal): WBBM KMOX WCCO WFBM WISN (sw-15.27)
NBC-Betty & The Escorts: WIRE WCFL (sw-15.33)
MBS-Carson Robison's Buckaroo (Musterole): WGN
WBAA-Social Security Talk; Sports
WHO-Luncheon Music
WIND-Tommy Ott, organist
WJBC-Inquiring Mike
WJJD-△ Noon Day Service
WKBH-News
WKBH-Man on the Street
WMBD-Town Crier; Markets
WOC-Inquiring Mike
WOWO-Bob Wilson, news
WROK-Column Left, news
WSBT-News: Stork Report
WTAD-Cy & Freckles

12:30

CBS-Arnold Grimm's Daughter, sketch (Gold Medal): KMOX WFBM WCCO WBBM WISN (sw-15.27)
NBC-Words & Music: WMAQ (sw-15.33)
Rhythm Rascals: WTAQ WTMJ
News: WHO WOC WIBA
Luncheon Dance Music: WBOW WBAA
Farm Prgm.: WHA WMBD
KWK-Organ Melodies with Glenn Hardmann
WCFL-Young Widder Jones
WGN-Markets; △ Mid-day Service
WIND-Livestock; Interlude
WIRE-Reporter
WKBH-Man on the Street
WKBH-Luncheon Music
WLS-Voice of the Feed Lot; Markets
WLW-Freddy Heikell's Ensemble
WMT-Markets; Hillbillies
WOWO-Man on the Street
WROK-Couple on the Street
WSBT-In Movieland
WTAD-News; Markets; Weather

12:45

CBS-Hollywood in Person (Gold Medal): KMOX WBBM WCCO WFBM WISN (sw-15.27)
For news of Hollywood, read "Hollywood Showdown" in every issue of Radio Guide.
MBS-Voice of Experience (Lydia E. Pinkham): WCFL KWK
NBC-Jack & Loretta Clemens: WOVO
News: WIND WKBH WIRE
KSD-News; Markets
WBAA-Wanita Wilson, sop.
WBOW-Tune of the Day
WHO-Earl E. May's Prgm.
WIBA-Market Reports
WKBH-Song Hits; Pet Corner
WLS-This Business of Farming
WLW-Kitty Keene, Inc.
WMAQ-Donald Novis Sings
WMBD-Noonday Melodies
WMT-Iowa Cornhuskers; Cousin Elvira; Bjorg Bjorgenson
WOC-Artie Shaw's Orch.
WROK-Service Sam; Home Folks Hour
WSBT-Man on the Street
WTAD-Comedy Stars of Broadway
WTAQ-Musical Interlude
WTMJ-Sidewalk Reporter

1:00

NBC-Your Health: WMAQ WBOW (sw-15.33)
CBS-News Through a Woman's Eyes (Pontiac): WBBM WISN WCCO KMOX WFBM WTAQ WKBH WOC (sw-15.27)
NBC-Swing Time Trio: WOWO (sw-15.21)
Man on the Street: WMBD WCFL
KSD-News; Bert Granoff, tr. & Orch.
KWK-Carson Robison's Buckaroo

1:15

NBC-Let's Talk It Over: WIBA (sw-15.21)
CBS-The O'Neills, sketch (Ivory Soap, WBBM KMOX WISN WCCO)
For details of contest on this program turn to the inside back cover.
MBS-World Traveler: WIRE
KWK-Concert Melodies
WAAF-Waltztime
WBAA-I Want a Job
WCFL-Spotlight Prgm.
WFBM-News
WHA-Musical Varieties
WHO-Lady of Millions
WJJD-Mid-Day Round-Up
WKBH-Music Moderne
WKBH-Hits & Encores
WLS-Otto's Novelizations
WMBD-His Majesty, the Baby
WMT-Earl E. May, talk
WOC-Luncheon Club
WOWO-Jack Tilson's Orch.
WSBT-Notes
WTAD-Quincy Marches On
WTAQ-Man on the Street
WTMJ-Jr. Chamber of Commerce

1:30

NBC-Waltz Favorites: WOWO WIBA
CBS-American School of the Air: WCCO KMOX WFBM WKBH WKBH WSBT WTAQ WBBM WISN WOC (sw-11.83)
NBC-Brevity Matinee: WBOW (sw-15.33)
MBS-To be announced: WGN
News: WBAA WMAQ WMT
KSD-Judy & Jane
KWK-News; Pianist
WAAF-Live Stock Markets; Encores
WCBQ-△ Scripture Truth Hour
WCFL-Midwest on Parade
WHA-Over at Our House
WHA-Houseboat Hannah
WIND-Tuberculosis Ass'n Talk
WIRE-May Robson
WLS-Markets; John Brown, pianist; News
WLW-Ma Perkins
WMBD-Party Line
WROK-Melodies from the Sky

1:45

NBC-Waltz Favorites: WMT
NBC-Brevity Matinee: WMAQ KSD (sw-15.33)
MBS-Ted Malone's Between the Bookends: KWK WIRE WGN
WAAF-Driskill Wolfe, tr.
WBAA-Market & Weather
WHO-Judy & Jane
WIND-Tommy Ott, organist
WJJD-Happy Harmonies
WLS-Spring Fashions
WMBD-Matinee Melodies
WROK-Community News
WTMJ-Home Harmonizers

2:00

NBC-Continental Varieties: Josef Honti, orch. dir.: WCFL WOWO (sw-15.33)
CBS-Leith Stevens' Harmonies: WKBH WISN WSBT WTAQ WKBH WOC (sw-11.83)
NBC-Pepper Young's Family, sketch (Camay): KSD WHO WMAQ WLW WTMJ
News: WIND WTAD WAAF
KMOX-Magic Kitchen
KWK-Today at Two
WBAA-Asher Booth, bar.
WBBM-Editor's Daughter
WBOW-State Teachers College
WCBD-Polish Prgm.
WCCO-Tax Payers' Assn.
WDC-Birthday Party
WGN-Marriage License Romances
WHA-Professor Gordon's Singing Class

2:15

NBC-Cont'nal Varieties: WBOW (sw-15.21)
NBC-Oxydol's Own Ma Perkins, sketch: WMAQ WTMJ WHO KSD
WAAF-Music in the Air
WBAA-This Week in Literature
WBBM-Meet the Missus
WCCO-Markets; News
WFBM-Dentist Says
WGN-Studies in Harmony
WHA-Organ Interlude
WIND-Henry Yohanan, pianist
WIRE-High School Music Parade
WJJD-Ben Kanter, pianist
WMBD-Trading Post
WROK-Musicals
WTAD-Jane Romar

2:30

CBS-N.E.A. Convention: WFBM WISN WOC WTAQ WKBH WKBH WSBT WCCO (sw-11.83)
NBC-Vic & Sade, sketch (Crisco): WHO WMAQ WLW KSD WTMJ
NBC-Little Variety Show: WCFL WMT WOWO WIRE WBOW (sw-15.33)
KMOX-Pappy Cheshire's Hill Billy Band
KWK-Siesta Time
WAAF-Red Hot & Low Down
WBAA-You & Your Child
WBBM-Man on the Street
WCBD-Salon Group
WGN-June Baker
WHA-Music of the Masters
WIBA-Easy to Remember
WIND-Stars Over Hollywood
WJJD-Sports Edition
WLS-Musical Roundup
WMBD-Petticoat Parade
WROK-Rhythm Before Three
WTAD-Melody Time

2:45

CBS-Curtis Institute of Music Prgm.: WISN WTAQ WFBM WKBH WSBT WKBH WOC (sw-11.83)
NBC-The Guiding Light, sketch (White Naphtha): WHO WMAQ KSD WTMJ WLW
NBC-Metropolitan Opera Guild: WCFL WMT WOWO WBOW (sw-15.21)
MBS-Symph. Orch. from London: WGN
KWK-This Woman's World
WBAA-Hymn Echoes
WBBM-Radio Gossip Club
WCBD-△ Lutheran Prgm.
WCCO-Ladies First
WEBQ-Movie Gossip (1210 kc)
WIBA-Today's Front Page
WIND-Happy Harmonies
WIRE-Matinee Varieties; News
WTAD-Lawrence Glosemeyer

3:00

NBC-Club Matinee: WMT KWK WENR WLW WBOW WIBA (sw-15.21)
CBS-Curtis Institute of Music: WMBD

3:15

NBC-The Story of Mary Marlin, sketch (Ivory Soap): WHO WMAQ
For details of contest on this program turn to the inside back cover.
MBS-West & Matey: WGN
KMOX-One Woman's Opinion
WBAA-American Scene
WBBM-One-Quarter Hour of Romance
WCCO-May Pobson
WCFL-Piano Recital
WIND-Fred Beck, organist
WIRE-Rosario Bourdon
WLW-Mad Hatterfields
WTMJ-Rhythm & Rhyme

3:30

NBC-The Hughes Reel with Rush Hughes (Milk Products): WHO WIRE WMAQ
CBS-The Goldbergs, sketch (Oxydol): WBBM (sw-11.83)
CBS-Kitty Keene, sketch (Dreft): KMOX WCCO
NBC-Nat'l Congress of Parents & Teachers: WENR WBOW KWK (sw-15.21)

3:45

WAAF-News & Weather
WBAA-Music with the Masters
WCFL-Varieties
WFAM-Anything Happens
WFBM-Wings Over the World
WGN-Len Salvo, organist
WHA-Deutsche Musik Stunde
WIND-Studio Orch.
WISN-Mary Ann Presents
WJBC-News
WKBH-What's News
WKBH-Magic Violin
WLW-Mad Hatterfields
WMBD-Polly of the Range
WMBI-Hymns You Love to Sing
WMT-Court Hussey's Orch.
WOC-Tea Time Dance Tunes
WOWO-△ Old Time Religion
WROK-△ Swedish Gospel Service
WSUI-Iowa Congress of Parents & Teachers, talk
WTAD-Police News
WTAQ-Fiddlers Three

4:00

CBS-Dr. Allan Roy Dafoe (Lysol): WBBM WFBM KMOX WCCO (sw-11.83)
For details of contest on this program turn to the inside back cover.
NBC-Cadets Quartet: KSD
NBC-The Road of Life, sketch (Chipso): WMAQ WTMJ WLW
WAAF-Jimmie Kozak, pianist
WGN-Book-a-Week
WHA-Kitty Keene, Inc.
WIBA-Hits and Encores
WIND-Dixieland Band
WIRE-Royal Hawaiians
WISN-Songs of the Islands
WJBC-Request Hour
WKBH-Tango Tempus
WKBH-John Gruber
WMBD-Dean & Gail
WMBI-Question Hour
WROK-Easy to Remember
WTAD-Marcella Cheek
WTAQ-Swing Session

4:15

CBS-Follow the Moon with Elsie Hitz & Nick Dawson (Pebecco): WFBM WBBM WCCO KMOX (sw-11.83)
NBC-Neighbor Nell; Dean Fossler, organist: KWK
NBC-Bennett & Wolverton: WENR KSD
NBC-Junior Nurse Corps, sketch (Sunbrite): WLW (sw-15.21)
MBS-Mark Love & Len Salvo: WGN
News: WOC WOWO WISN
WAAF-Rhumba Beat
WBAA-Poetry Corner
WBOW-△ Christian Science Program
WCFL-Danceland
WHA-Poems That Live
WHO-Way Down East
WIBA-Arts and Decoration
WIND-Musical Mirror
WIRE-Indiana Univ. Students
WJBC-Music School Recital
WKBH-The Book Nook
WKBH-P.T.A. Talk

4:30

NBC-Lorenzo Jones, sketch (Phillips): WMAQ WHO WIRE
KMOX-Singin' Sam
WBAA-Home Decorator
WBBM-Houseboat Hannah
WCFL-News
WGN-Musical Mail Box
WHA-Know Your Child
WIND-Dance Orch.
WJBC-△ Christian Story Hour
WLW-Dan Harding's Wife
WMBI-△ Sunday School Lesson
WROK-Women of the Hour
WSUI-Forensic Forum
WTAD-Xavier Cugat's Orch.
WTMJ-Those Happy Gilmans

4:45

NBC-Cont'nal Varieties: WMT KWK WENR WLW WBOW WIBA (sw-15.21)
CBS-Curtis Institute of Music: WMBD

4:00

NBC-Lorenzo Jones, sketch (Phillips): WMAQ WHO WIRE
KMOX-Singin' Sam
WBAA-Home Decorator
WBBM-Houseboat Hannah
WCFL-News
WGN-Musical Mail Box
WHA-Know Your Child
WIND-Dance Orch.
WJBC-△ Christian Story Hour
WLW-Dan Harding's Wife
WMBI-△ Sunday School Lesson
WROK-Women of the Hour
WSUI-Forensic Forum
WTAD-Xavier Cugat's Orch.
WTMJ-Those Happy Gilmans

4:15

NBC-Cont'nal Varieties: WMT KWK WENR WLW WBOW WIBA (sw-15.21)
CBS-Curtis Institute of Music: WMBD



BOB HOPE "Your Hollywood Parade" comedian Wed. 9 pm CST

(4:45 p.m. Continued)

WMBI-Boys & Girls Story Time WOC-Man on the Street WOWO-American Family WROK-Music by Cugat WSUI-Stories Out of Iowa's Past WTAD-Dance Prgm. WTMJ-News; Moment Musical

5:00 CBS-Deer Teacher WOC WTAQ WKBH WFAM WKBB ABC-America's Schools, drama WCFL (sw-9.53) NBC-Harold Nagel's Orch.: WMT WOWO

NBC-Junior Nurse Corps, sketch (Sunbrite): WENR KWK MBS-Frank Ferneau's Orch.: WGN Terry & the Pirates: WIRE KSD KMOX-Linda's First Love WAAF-Sentimental Journeys WBBM-Kitty Keene, Inc. WBOW-Merry-Go-Round WCCO-Jack Westaway WHO-Hilltop House WBA-P.T.A. Prgm WIND-Stamp Man WISN-Show Window WJJD-Suppertime Frolic WLW-Editor's Daughter WMAQ-Dick Tracy WMBD-Happy Train WROK-Songs at Twilight WSUI-Iowa Union Matinee Dance WTAD-Freshet Thing in Town WTMJ-Jack Armstrong, sketch

5:15 CBS-News: George Hall's Orch.: WTAQ WFAM WKBB NBC-Top Hatters' Orch.: WCFL (sw-9.53) MBS-Frank Ferneau's Orchestra: KWK Dick Tracy: KSD WIRE Speed Gibson: WOC WMBD Terry & the Pirates: WMAQ WMT

KMOX-Lady of Millions WBBM-Eddie House, organist. WCCO-Livestock WENR-Malcolm Claire, Children's Stories WFBM-Wheeler Mission WGN-Buddy & Ginger WHO-Jimmy Allen WBA-Dance Hour WIND-Sons of Pioneers WLW-Short, Short Story WOWO-To be announced WROK-Sports Review WTAD-Jack Armstrong WTMJ-Gabriel Heatter; Heinie's Grenadiers

5:30 CBS-Boake Carter, commentator (Huskies & Post Toasties): WBBM KMOX WMBD WFAM WISN WCCO WTAQ WKBB WOC WFBM (sw-11.83) NBC-News; Happy Felton's Orch.: (sw-9.53) Jack Armstrong, sketch: WMAQ WHO

Speed Gibson: WMBD WTAD KSD Sportlights KWK-Al Sarli's Jam Session WBOW-News; Merry-Go-Round WCFL-Musical Varieties WENR-What's the News? WGN-Charlie Chan WBA-News WIND-Ben Kanter, pianist WIRE-Little Orphan Annie WKBH-Kiddies' Hour WLW-Allan Franklyn, sports WMT-Dick Tracy WRJN-Behind the Microphone (1:30 kc) WROK-Organ Reveries WSUI-The Stamp Collector: Daily Iowan of the Air

5:45 NBC-Jean Sablon, songs; Orch.: (sw-9.53) NBC-Lowell Thomas, news commentator (Sun Oil) WLW (sw-15.21)

CBS-Lum & Abner (Postum): KMOX WBBM WCCO WFBM (sw-11.83) (also KNX KSL at 10:15 p.m.) NBC-Tom Mix' Straight Shooter (Purina): WMAQ KWK WIRI NBC-Little Orphan Annie (Oxal time): KSD Sports: WISN WTMJ Orphan Annie: WGN WHO WBOW-Jerry of the Circus WCFL-Dance Orch. WENR-Don Winslow of the Nav. WFAM-Speed Gibson WBA-Today's Birthdays, Sport-WIND-Listen to Yourself WKBB-To be announced WMBD-Sports; Where to Go & What to Do in Peoria

WMT-Sports; News WOC-Jack Armstrong, sketch WROK-Musicales WTAQ-Bureau of Public Service WTMJ-Sports

6:00 NBC-Amos 'n' Andy (Campbell's Soup): WTAM WLW KSD (also see 10 p.m.) NBC-Easy Aces, sketch (Anacin): WENR WMT WIRE KWK (sw-11.87) CBS-Poetic Melodies (Wrigley's Gum): WJR (sw-11.83) (also see 10 p.m.) NBC-Hal Totten, sports: WMAQ WBOW CBS-Obligato: WTAQ WMBD WCCO

6:15 NBC-Uncle Ezra's Radio Station (Alka-Seltzer): WMAQ WHO WIRE WTMJ WBA WTAM (sw-9.53) (also see 10:15 p.m.) NBC-Mr. Keen, Tracer of Lost Persons, drama (Amer. Home Products): WMT KWK WENR (sw-11.87) CBS-Hobby Lobby, Harry Salt er's Orch.; Stuart Allen, bar (Hudson Motors): WFBM WJR (sw-11.83) (also see 9:30 p.m.)

MBS-Lawrence Welk's Orchestra: WGN CBS-Herbert Foote, organist WTAQ WOC WBBM WKBB Sports Review WROK WFBM KMOX-Broadway Comedy Stars KSD-Bill Wirtges' Orch. WBOW-Si & Ezra WCCO-School Prgm. WCFL-Dinner Concert WFAM-Dinner Dance; News WHAS-Vocal Varieties WKBH-Musical Album WLW-Melody Grove WMBD-News

6:30 NBC-Mario Cozzi, bar.: WENR WMT WLW NBC-Hendrik Willem Van Loon, talk: WBOW CBS-Aeolian Trio: WISN WCCO WBBM MBS-Harold Stokes' Orch.: WMT News: WHO WTAQ WMAQ WOC KMOX-France Laux, sports KSD-Charlie Chan KWK-Sports Review; News WCFL-Hired Hands WFAM-Songs of the Strings WFBM-Musical Moods WGN-Symphony in Rhythm WHAS-Peter Riccardi, songs WBA-Dinner Hour Melodies WIRE-Man to Man Sports; News WKBH-Speed Gibson WKBH-Dinner Music WMBD-Fredman Pioneers WROK-House by Side of Road WTAM-Emerson Gill's Orch. WTMJ-Easy Aces

6:45 NBC-Science on the March WBOW WCFL (sw-11.87)

NBC-Cheer Up America (Men- nent); Henry Burbig, comedian; Ray Murray; Funny Boners Trio; Frank Novak's Orch. WTAM WENR

CBS-Adult Education Prgm.: WOC WCCO WBBM KMOX WMBD WFAM WJR WHAS (sw-11.83) NBC-Happy Jack, songs: WMAQ News: WFBM WKBH WKBH KDKA-Alpine Varieties KWK-Boy Scout Dramatic Prgm WHO-Vic Arden's Orch. WBA-Musical Moments Revue WIRE-Charlie Chan WISN-Melodies Old & New WLW-Minirel Man WMT-Carson Robison's Buckaroos WROK-Dinner Music WSBC-Movie Review WTAQ-Wings Over the World WTMJ-Reddy Kilowatt's Orch.

7:00 NBC-One Man's Family (Tender- leaf Tea): WTMJ KSD WMAQ WBA WHO WLW WTAM WIRE (also see Sun. Prgms. at 11:30 p.m.) CBS-Cavalcade of America (Du Pont); Don Voorhees' Orch.: KMOX WFBM WBBM WCCO WHAS WJR (sw-11.83) (also KNX KSL at 11 p.m.)

The life of Anne Sullivan Macy, partly blind herself and for most of her life the teacher and companion of Helen Keller, will be the subject of Cavalcade's dramatization. Mrs. Macy, who revolutionized teaching of the blind and deaf through her work with Miss Keller, died in 1936.

NBC-Amer. Assn. of School Ad- ministration Convention: WMT WOWO KWK (sw-11.87) WBOW-Dance Hour WCFL-News WFAM-The New Yorkers WGN-Ennio Bolognini's Orch. WIND-Traffic Court Broadcast WISN-Music by Arnold Griggs WKBH-Star Revue WKBH-Beauty Box Revue WLS-Choral Prgm. WMBD-Music Hour WOC-German Band WROK-Lawrence Baret's Orch. WSUI-Children's Hour WTAQ-Clara Dawes, scp.

7:15 Vic Arden's Orch.: WKBH WBOW WCFL-Jack Kelly's Orch. WFAM-Indiana Employment Ser- vice WISN-Reflections WKBH-Downbeat Serenade WROK-Clarence Lindsey, tr. WSUI-Salute to the Cities of Iowa WTAQ-Piano Musings

Good Listening for Today

Stations which will broadcast these programs may be found in the adjacent program columns at the time hereunder indicated

NIGHT

6:15 CST HOBBY LOBBY, Dave Elman, director; Stuart Allen, Harry Salter's orchestra and guests, CBS.

7:00 CST CAVALCADE OF AMERICA, drama- tization, CBS.

7:00 CST ONE MAN'S FAMILY, NBC-Red.

7:30 CST TOMMY DORSEY'S ORCHESTRA, vocalists, Paul Stewart, m.c., NBC-Red.

7:30 CST TEXACO TOWN with Eddie Cantor, Deanna Durbin, Jimmy Wallington, Mlle. Fifi. Jacques Renard's orchestra, CBS.

8:00 CST TOWN HALL TONIGHT with Fred Allen, Portland Hoffa, Walter Tetley, Lucille and Lanny, quartet, Peter Van Steeden's or- chestra, NBC-Red.

8:00 CST CHESTERFIELD PROGRAM with Lawrence Tibbett, Andre Kostelanetz' or- chestra, Deems Taylor, CBS.

8:30 CST BEN BERNIE AND ALL THE LADS with Lew Lehr, Jane Pickens, Buddy Clark; guest, CBS.

9:00 CST YOUR HOLLYWOOD PARADE with Dick Powell, Rosemary Lane, Mable Todd, Bob Hope, choral ensemble; Al Goodman's orchestra; Charles Boyer, guest, NBC-Red.

9:00 CST NATIONAL FAMILY DINNER; Jean- ette MacDonald; speakers, MBS.

11:30 CST LIGHTS OUT, "Mother-in-Law," experimental drama, NBC-Red.

8:15 NBC-Cleveland Orch.: WBOW WGL-Behind the Microphone WIND-House of Peter McGregor WLS-High School Chorus WROK-News; Motor Drama

8:30 CBS-Ben Bernie; Lew Lehr; Buddy Clark & Jane Pickens; (U. S. Rubber): WHAS WJR WCCO WTAQ WBBM WKBH WFBM KMOX WMBD WSBT WISN WKBH WOC (sw-11.83) NBC-Cleveland Orch.: WENR WOWO (sw-11.87) MBS-Let's Visit: KWK WMT WCFL-News WGN-Jack Russell's Orch. WIND-I Am, Reading Room WROK-Komedy Kingdom WSUI-American Folk Singers

8:45 WCFL-Varieties WGN-News; Sports WIND-Contemporary Problems WROK-Vic Arden's Orch.; Guests WSUI-Daily Iowan of the Air

9:00 NBC-Your Hollywood Parade (Lucky Strike Cigarettes); Dick Powell, m.c.; Rosemary Lane, vocalist; Choral Ensem- ble; Al Goodman's Orchestra; Bob Hope, comedian; Guests: WHO WTMJ WTAM WMAQ WBA WIRE KSD KOA WLW (sw-9.53)

9:00 CBS-Gang Busters (Palmolive Shave Cream); Col. H. N. Schwarzkopf, dir.; True Crime, drama: WBBM WFBM WHAS WJR KMOX WCCO WISN (sw-11.83)

MBS-Nat'l Family Dinner: WMT In celebration of the 200th anniversary of the Methodist Church Jeanette MacDonald, glamorous Hollywood singing star, will be heard from Holly- wood; Congressman Bruce Bar- ton of New York and Dr. Edwin Hughes, senior Bishop of the Methodist Episcopal Church, will speak from Washington; Dr. Arthur Compton, Nobel Prize winner, will speak from Chicago.

NBC-Choir Symphonette: WBOW WOWO KWK WENR (sw- 11.87) Vic Arden's Orch.: WKBH WOC WSBT WMBD WCFL-L. Fish Co., Games WGN-Kay Kyser's Orch. WIND-Paul Pendarvis' Orch. WKBH-Echoes of Stage & Screen WROK-Whispering Orch. WSUI-Iowa Men's Panhellenic Assn. WTAQ-Dance Orch.

9:15 NBC-Yola Day, contr.: WBOW WOWO WENR (sw-11.87) KWK Piano Portrait WCFL-Jack Kelly's Orch. WIND-Walkathon WKBH-Hollywood on Parade WKBH-Rapid Ad WMBD-News WOC-Gwen Bower, songs WROK-Barney Whisman, tr. WSBT-The Laff Parade

9:30 CBS-Hobby Lobby; Harry Salt er's Orch.; Stuart Allen, bar (Hudson Motors): WFBM WBBM WHAS KMOX WISN WMBD WSBT WOC WCCO (also at 6:15 p.m.)

NBC-Minstrel Show: WENR WBOW (sw-11.87) MBS-Melodies From the Skies WGN MBS-Lone Ranger, sketch: KWK WMT WCFL-Labor Flashes WIND-Bill Carlsen's Orch. WJR-Diesel Flashes WKBH-Sentimental Music WWO Vic Arden's Orch. WROK-Gospel Fellowship Hour WTAQ-Continental Nights

9:45 CBS-Special Talks Prgm.: WJR (sw-11.83) Representative Jennings Ran dolph, Behocrat of West Vir- ginia, takes for the title of his talk "Making Democracy Work"

News: WIND WOWO WROK WCFL-Union Label League WKBH-Gaslight Harmonies WKBH-Rudolph Kvelve, violinist WTAQ-To be announced

10:00 NBC-Amos 'n' Andy (Campbell's Soup): WMAQ WIRE KOA WHO KFI (also at 6 p.m.)

10:30 CBS-George Olsen's Orchestra: WTAQ WISN WFBM WKBH WSBT WKBH WHAS (sw- 11.83) NBC-Rhyme Night, Horace Heidt's Orch.: WENR WBOW (sw-9.53) NBC-Eddy Duchin's Orchestra: WMT MBS-Bunny Berigan's Orchestra: WIRE

KMOX-Morning's Headlines KOA-Light on the West KWK-News WBBM-News with Todd Hunter WCCO-Rollie Johnson WCFL-Herr Louie & the Weasel WHO-Sports WBA-Indian Room WIND-Peacock Court WLW-Johnny Hamp's Orch. WMAQ-Henry Busse's Orch. WMBD-Value Hints WOWO-Out of Bounds WTMJ-Dance Orch.

10:45 CBS-George Olsen's Orchestra: WOC WBBM WMBD MBS-Bunny Berigan's Orchestra: KWK NBC-Rhyme Night, Horace Heidt's Orch.: WHO KMOX-Dusty Roades' Orch. WCCO Cecil Hurst's Orch. WBA-McLoud's Music Makers WIND-News WIRE-Variety Show WJR-Solay WLW-Sammy Watkins' Orch.

11:00 CBS-Red Norvo's Orch.: WFBM KMOX WSBT NBC-Louis Armstrong's Orch.: WBA WBOW WMAQ KSD WCFL CBS-Orrin Tucker's Orch.: WOC WBBM WISN WTAQ WKBH WMBD NBC-Under Western Skies, dra- ma: WOWO MBS-Guy Lombardo's Orch.: WMT WIRE KWK Dance Hour: WIND KOA WCCO-Glenn Lee's Orch. WENR-Music As You Desire It WHAS-Tommy Reynolds' Orch. WHO-Veterans Forum WJR-Ernie Holst's Orch. WLW-Twenty-four Hours Review WMBD-Around the World WTAM-Tommy Hopton's Orch.

11:30 NBC-Lights Out, experimental drama: KSD WIRE WHO WBOW WBA WTAM WMAQ WTMJ (sw-9.53) "Mother-in-Law" - tonight's play by Arch Oboler - gives some spine tickling ideas on how to remove unwelcome visitors from the home.

End of Wednesday Programs

NIGHT

6:00 NBC-Amos 'n' Andy (Campbell's Soup): WTAM WLW KSD (also see 10 p.m.)

NBC-Easy Aces, sketch (Ana- cin): WENR WMT WIRE KWK (sw-11.87)

CBS-Poetic Melodies (Wrigley's Gum): WJR (sw-11.83) (also see 10 p.m.)

NBC-Hal Totten, sports: WMAQ WBOW CBS-Obligato: WTAQ WMBD WCCO

News: KMOX WCFL WBBM Sports: WOC WKBH WKBH Dinner Hour: WBA WSUI WFAM-Crimecasts WFBM-Dinner Music WGN-Jack Westaway, sketch WHAS-Nedra Gordinier WHO-Sunset Corners Opry WIND-German Hour WISN-Down By Hermans WROK-News: Safety Award; Eve- ning Melodies; Motor Drama WTMJ-Rid the Road of Jallopies

6:15 NBC-Uncle Ezra's Radio Station (Alka-Seltzer): WMAQ WHO WIRE WTMJ WBA WTAM (sw-9.53) (also see 10:15 p.m.) NBC-Mr. Keen, Tracer of Lost Persons, drama (Amer. Home Products): WMT KWK WENR (sw-11.87) CBS-Hobby Lobby, Harry Salt er's Orch.; Stuart Allen, bar (Hudson Motors): WFBM WJR (sw-11.83) (also see 9:30 p.m.)

MBS-Lawrence Welk's Orchestra: WGN CBS-Herbert Foote, organist WTAQ WOC WBBM WKBB Sports Review WROK WFBM KMOX-Broadway Comedy Stars KSD-Bill Wirtges' Orch. WBOW-Si & Ezra WCCO-School Prgm. WCFL-Dinner Concert WFAM-Dinner Dance; News WHAS-Vocal Varieties WKBH-Musical Album WLW-Melody Grove WMBD-News

6:30 NBC-Mario Cozzi, bar.: WENR WMT WLW NBC-Hendrik Willem Van Loon, talk: WBOW CBS-Aeolian Trio: WISN WCCO WBBM MBS-Harold Stokes' Orch.: WMT News: WHO WTAQ WMAQ WOC KMOX-France Laux, sports KSD-Charlie Chan KWK-Sports Review; News WCFL-Hired Hands WFAM-Songs of the Strings WFBM-Musical Moods WGN-Symphony in Rhythm WHAS-Peter Riccardi, songs WBA-Dinner Hour Melodies WIRE-Man to Man Sports; News WKBH-Speed Gibson WKBH-Dinner Music WMBD-Fredman Pioneers WROK-House by Side of Road WTAM-Emerson Gill's Orch. WTMJ-Easy Aces

6:45 NBC-Science on the March WBOW WCFL (sw-11.87)

7:30 NBC-Harriet Parsons, commenta- tor (Bromo Seltzer): WMT WLS WOWO KWK (sw-11.87) CBS-Texaco Town with Eddie Cantor, comedian; Deanna Dur- bin, songs; Jimmy Wallington; Mlle. Fifi; Jacques Renard's Orch.: WBBM WISN WFAM WHAS WCCO WMBD WFBM KMOX WTAQ WOC WKBH WKBH WJR (sw-11.83) (also KNX KSL at 10:30 p.m.)

NBC-Tommy Dorsey, His Trom- bone & Orch. (Raleigh & Kool); Edythe Wright; Jack Leonard; Three Esquires; Paul Stewart, m.c.: WMAQ WTAM WHO WIRE WLW KSD The orchestra will offer a pro- gram of numbers which Dorsey introduced on the Air consisting of Dipsy Doodle; I Can Dream, Can't I; Satan Takes a Holiday; Once in a While; Down With Love; If It's the Last Thing I Do; I Live the Life I Love; In the Still of the Night; Marie, and You're a Sweetheart.

MBS-Lone Ranger, drama (Silver- cup) WGN Turn to pages 24 and 25 for pic- tures taken from the new movie serial, "The Lone Ranger."

NBC-To be announced: WBA WBOW-Honey Bunners WCF-L-Streamline Melodies WIND-Tommy Ott, organist WROK-Little Theater of the Air WSUI-Evening Musicales WTMJ-Let's Dance

7:45 NBC-Jimmy Kemper & Co.: KWK WOWO WLS (sw-11.87) WCFL-Herr Louie & the Weasel WIND-Talking Drums WMT-March for Safety WSUI-Stage Door Review

8:00 CBS-Chesterfield Presents Guest Lawrence Tibbett, bar., with Andre Kostelanetz' Concert Orch.; Deems Taylor, com- mentator: WFBM WHAS WJR WBBM WCCO KMOX WOC WTAQ WISN WSBT WMBD WKBH WKBH (sw-11.83)

NBC-Town Hall Tonight (Sai Hepatica); Fred Allen & Port land Hoffa; Quartet; Peter Van Steeden's Orch.; Lucille & Lanny; Guest: WBA WTAM WMAQ WLW WHO KSL WTMJ WIRE KOA (sw-9.53) (also KFI at 11 p.m.)

NBC-Cleveland Orch.: WOWO WCFL (sw-11.87) MBS-Larry Funk's Orch.: KWK WMT WGN WGL-Behind the Microphone WIND-News & Music WLS-Don & Helen WROK-Alexander Sisters WSUI-Ave Maria Hour

MORNING

7:00 am CST
CBS-Rhythmaires: (sw-21.52)
News: WOWO WTAD
Musical Clock: WBBM WROK
WIBA WOC WKBB
KMOX-Home Folks' Hour
KWK-Sunny Time
WAAF-Eye-Opener Prgm.
WBOW-Open our Eyes
WCCO-Air Almanac
WCFL-You Gotta Get Up
WFMJ-That Morning Bugle; News
WFBM-Early Birds
WGN-California Sunshine
WHO-Lem & Martha
WIND-Polish Prgm.
WIRE-News; Musical Clock
WISN-Early Risers Club
WJJD-Rhubarb Red
WKBH-Uncle Josh
WLS-News; Julian Bentley
WLW-Nation's Family Prayer
WMAQ-Suburban Hour
WMBD-Family Almanac
WMBL-Sunrise Service
WMT-Cuckoo Clock
WTAQ-Reveille
WFMJ-Livestock; Top of the Morning
7:15
CBS-Deep River Boys: (sw-21.52)
News: WHO WCCO WMT WAAF
WLW
KMOX-Musical Prgm.
WBOW-Musical Clock
WJJD-It's Risin' Time
WKBH-Melodeers
WLS-Hilltoppers
WMBD-Your Morning Hit Parade
WOWO-Morning Roundup
WTAD-Streamline Prgm.
7:30
NBC-Dick Leibert Ensemble: KWK
CBS-Poetic Strings: (sw-21.52)
News: WIBA WTAQ WKBB
Morning Devotions: WKBH WLS
Musical Clock: WMBD WMT
KMOX-Markets; Popular Melodies
WAAF-Don Norman
WCBD-Gospel Tabernacle
WCCO-Musical Chimes
WGN-Music Box
WHO-Mother Hubbard
WJJD-Christian Science Prgm.
WLW-The Gospel Singer
WFMJ-News; Top of the Morning
7:45
Musical Clock: WIBA WKBB
KMOX-Let's Compare Notes
KWK-Top of the Morning
WCFL-Morning Musical
WHO-Favorite Melodies
WJJD-Hawaiians
WKBH-Jam Session
WKBH-Singing Twins
WLS-Jolly Joe's Pet Pals
WLW-Voice of Experience
WMBD-Police Flash
WOWO-Concordia Chapel
WTAD-News
WTAQ-Today's Almanac
8:00
NBC-Breakfast Club; News:
WCFL WBOW
CBS-As You Like It; News:
WFBM WTAQ WFAM WKBB
(sw-21.52)
News: WMBD WKBH WIRE
Coffee Pot Inn: WHO WMT
KMOX-Views on News
KSD-News; George Hall's Orch.
KWK-Cantrell, devotional program
WAAF-Breakfast Express
WCBD-Meditations
WGN-Everyday Words; Good Morning Prgm.
WHA-Band Wagon
WIND-Harry Zimmerman, organist
WJJD-Happy Go Lucky Time
WLS-Lulu Belle & Scotty
WLW-Hymns of All Churches
WMAQ-Your Neighbor
WOWO-Radio Bible Class
WTAD-Storyland Lady
8:15
NBC-Person to Person: KSD
Musical Clock: WMT WHO
KMOX-Editor's Daughter
KWK-Mrs. O'Brien's Boarding House
WCBD-Nazarene Prgm.
WHA-Morning Melodies
WIND-Bob Atcher, songs
WIRE-Dessa Byrd

WJJD-Toastmaster
WKBH-Uncle Bob
WLS-De Zurik Sisters, trio
WLW-Houseboat Hannah
WTAD-Church in the Wild-wood
WMTJ-Your Home Town
8:30
NBC-Breakfast Club; News:
WOWO WCFL
CBS-The Road of Life, sketch (Chipso): WBBM (sw-21.52)
NBC-Frances Adair, songs; News: KSD
CBS-Dave Bacal: WKBH WMBD
MBS-Victor H. Lindlahr (Journal of Living): WGN
KMOX-Houseboat Hannah
KWK-Candid Camera; News
WAAF-Edna Earle
WBOW-Radio Gospel; News
WCBD-Polish Prgm.
WCCO-Dinty Moore
WFMJ-Your Engagement Book
WFBM-Morning Chat
WHO-Morning Melodies
WIBA-Today's Almanac
WIND-News & Current Hits
WJJD-Bob Atcher & Bonnie Blue Eyes, songs
WKBH-Musical Breakfast
WLS-News
WLW-Myrt & Marge
WMAQ-Whistler & his Dog; News
WOC-Mail Bag
WROK-Morning Devotions
WSUI-Daily Iowan; Morning Melodies; Service Reports
WTAD-Inter-Church Revival
WTAQ-Song Title
WFMJ-Party Line
8:45
CBS-Bachelor's Children, sketch (Old Dutch Cleanser): KMOX WCCO (sw-21.52)
NBC-Landt Trio: KSD
NBC-Dan Harding's Wife, sketch (Nat'l Biscuit Co.): WMAQ
WBBM-Linda's First Love
WFMJ-Morning Devotions
WFBM-Apron Strings
WHO-Oddities
WIBA-Interlude; Variety Prgm.
WIRE-Better Health; Rose Room Melody; News
WJJD-Illinois League of Women Voters
WKBH-Your Home
WKBH-Rapid Ad
WLS-Don & Helen
WLW-Young Widder Jones
WMBD-Women of Today
WMT-Highway Bulletin; News
WOC-News
WROK-Town Crier
WTAQ-Coffee Hour
WTAD-Through Life's Window
WFMJ-Span
9:00
CBS-Pretty Kitty Kelly, sketch (Wonder Bread): WOC WBBM WFBM KMOX WCCO WISN
NBC-Margot of Castlewood, sketch (Quaker Oats): WLS WMT KWK WTMJ WOWO (sw-15.21)
NBC-Mrs. Wiggs of the Cabbage Patch, sketch (Old English Wax): WMAQ WIRE WHO KSD
WAAF-News; Interlude
WBOW-Household Hints
WCBD-Italian Prgm.
WCFL-Party Line
WFMJ-Lyric Serenade
WGN-Martha Crane & Helen Joyce
WHA-Your Health
WIBA-Ranch Boys
WIND-Priscilla, pianist
WJJD-Bosworth Broadcast
WKBH-Chancel Steps
WKBH-Olive Hagen, organist
WLW-Linda's First Love
WMBD-Messenger; Weather
WROK-News
WSUI-Within the Classroom Calendar & Weather
WTAD-Homemaker's Prgm.
WTAQ-Mid-Morning Revue
9:15
NBC-John's Other Wife, sketch (Louise Philippe): WMAQ WIRE WHO KSD
CBS-Myrt & Marge, sketch (Super Suds): WFBM KMOX WISN WBBM WCCO WMBD
NBC-Cabin at the Crossroads, sketch (Aunt Jemima): WOWO WMT KWK WLW WTMJ WLS (sw-15.21)
WAAF-King of the Kitchen
WBOW-Mid-Morning Music
WCCO-Musical Chimes
WCFL-Double in Stars
WEDC-The Movie Questionnaire

WFAM-Concert Time
WHA-Keeping Up with Science
WIBA-Organ Melodies
WIND-Your Favorite Band
WKBH-News
WKBH-Rhythm & Romance
WOC-Party Line
WROK-On the Mall
WTAD-Raymond Hunolt
9:30
CBS-Howard Neumiller & Dave Bacal: WOC WCCO
NBC-Attorney-at-Law, sketch (Johnson's Floor Wax): WLS KWK (sw-15.21)
NBC-Just Plain Bill, sketch (Anacin): WMAQ WIRE WHO
CBS-Emily Post, "How to Get the Most Out of Life" (Florida Citrus): WBBM
NBC-Josh Higgins of Finchville: WCFL WBOW
MBS-Get Thin to Music: WGN Eb & Zeb: WIND WKBH
KMOX-Komedy Kingdom
WAAF-Canary Serenade
WCBD-Deutsche Liederstunde
WFMJ-Homemakers' Exchange
WFBM-Kitchen Clinic
WHA-Music for Children
WIBA-Church of the Air
WISN-News
WJJD-Illinois Medical Society
WKBH-Venetian Varieties
WLB-Betty & Bob
WMBD-Sweetheart Time
WMT-Louise Hathaway
WOWO-Richard Trojan
WROK-Intimate Review
WTAD-Ma Perkins
WTAQ-Melody Lane
WFMJ-Dan Harding's Wife
9:45
NBC-The Woman in White (Pillsbury): WMAQ WTMJ KSD WHO WIRE
NBC-Kitchen Cavalcade: (sw-15.21)
For details of contest on this program turn to the inside back cover.
CBS-Oxydol's Own: Ma Perkins, sketch: KMOX WKBH WOC WKBH WCCO
NBC-Viennese Ensemble: WBOW News: WLS WMBD
Party Line: KWK WTAD
WBBM-Truman Bradley
WCFL-Bittersweet Melodies
WFMJ-Serenade
WGN-Dr. Friendly
WIBA-Music Graphs
WIND-Les Paul & Priscilla Holbrook
WISN-Mrs. Sylvia Shiras; Interlude
WJJD-Sentenced Men
WLW-Dr. Friendly
WMT-Young Widder Jones
WOWO-Modern Home Forum
10:00
NBC-The Story of Mary Marlin, sketch (Ivory Flakes): WLW WLS (sw-15.21)
For details of contest on this program turn to the inside back cover.
NBC-Viennese Ensemble: WMT WIBA WCFL
NBC-David Harun, sketch (Bab-O): KSD WIRE WMAQ WHO (sw-15.33)
CBS-Mary Lee Taylor (Pet Milk): WBBM WMBD WFBM WOC KMOX
Homemakers: WHA WSUI
KWK-Dr. Friendly
WAAF-Music Moderne
WCBD-Uncle John
WCCO-Judy & Jane
WFMJ-Shoppers' Guide
WGN-Don Perdo & Piano
WHA-Homemakers
WIND-Traffic Court
WISN-Ann Leslie's Scrapbook
WJBC-Personality Hour
WJJD-Sons of the Pioneers
WKBH-Hollywood Reporter
WKBH-Home Economics
WROK-News & Markets; Organ
WSBT-Two-Way Harmonies
WTAD-News
WTAQ-Hawaiian Melodies
WFMJ-Carson Robison's Buckaroos
10:15
CBS-Romance of Carol Kennedy, sketch (Heinz): KMOX WISN WFBM WCCO WBBM
NBC-Backstage Wife, sketch (Dr. Lyons): WTMJ KSD WIRE WMAQ WHO WIBA
NBC-Pepper Young's Family (Camay Soap): WLS (sw-15.21)
NBC-To be announced: WBOW WKBH Tonic Tunes
WAAF-Zeke Manners' Gang
WCFL-Uppular Daltzes
WGN-Bachelor's Children

WJBC-Riddle Time
WJJD-Sports Edition Handicapper
WKBH-Rhythm & Romance
WKBH-Your Home
WLW-News; Weather; Markets
WMBD-Linda's First Love
WMT-Singer of Sacred Songs
WOC-Weekly Shopper
WOWO-The Editor's Daughter
WROK-Woman's Forum
WSUI-Musical Favorites
WTAD-Concert Hall
WTAQ-Rhythm & Romance
10:30
NBC-Homemakers' Exchange (Nat'l Ice Ad. Inc.): KSD WHO WMAQ WTMJ WIRE
NBC-Vic & Sade, sketch (Criscol): WLS (sw-15.21)
CBS-Big Sister, sketch (Rinso): WCCO WBBM WISN KMOX WMBD WFBM
NBC-To be announced: WMT KWK-News; Musical Interlude
WAAF-Swing High
WBOW-Harry Reser's Orch.
WCFL-Peekers in the Pantry
WFMJ-Hollywood Fashion Parade
WGN-Painted Dreams
WIBA-Church in Wildwood
WBU-Aid Parade
WIND-Speaking of Love
WJBC-Petite Musicale
WJJD-Women's Exchange Prgm.
WKBH-Musical Almanac
WKBH-Song Time
WLW-Betty Moore, interior decorator
WMBL-Missionary Music
WOC-Radio Bazaar
WOWO-Linda's First Love
WSUI-Book Shelf
WTAM-Women's Hour
WTAQ-News; Merry-Go-Round
10:45
NBC-Cobwebs & Cadenzas: WBOW KSD
NBC-Edward MacHugh, Gospel Singer (Ivory Soap): WLS (sw-15.21)
CBS-Aunt Jenny's Real Life Stories (Spry): WISN WCCO WMBD WFBM KMOX WBBM
Party Line: WOWO WIRE
KWK-The Morning After
WAAF-Foolish Questions
WFMJ-Dick Cover
WGN-Stella Dallas
WHA-Song Favorites
WHO-Dick Leibert, organist
WIBA-Adele Genschaw; pianist
WIND-Livestock Markets
WJBC-Peggy Payne & Pioneers
WJJD-Priscilla, pianist
WKBH-This Woman's World
WKBH-Pianology
WLW-The Goldbergs, sketch
WMAQ-Happy Jack Turner, songs
WMBL-Echoes from Mission Fields
WMT-Frank Voelker, organist
WOC-Screen Fans Prgm.
WROK-Amer. Family Robinson
WTAD-Betty & Bob
WFMJ-Merry-Go-Roundup
11:00
CBS-Mary Margaret McBride, columnist (Minute Tapioca): WBBM WFBM KMOX WISN WMBD WCCO WFAM WOC
NBC-Girl Alone, sketch (Kellogg): WMAQ WLW
CBS-Rhythmaires: WKBH
NBC-Vaughn de Leath, sop.: WBOW WCFL WHO (sw-15.33)
MBS-The Boy & Girl Friend: WIRE
KSD-News; Safety Council Prgm.
KWK-Young Widder Jones
WAAF-Melody Parade
WBAA-Morning Melodies
WGN-Harold Turner, pianist
WHA-Music Appreciation
WIBA-Linda's First Love
WIND-Sketches in Melody
WJBC-Take It for Granted
WJJD-Bureau of Missing Persons
WKBH-Swing & Sway
WKBH-Tonic Tunes
WLS-Short, Short Stories
WMT-Jimmie Smith's Orch.
WOWO-Bill Board
WROK-Tabernacle Hour
WTAQ-Theater Organ
WSUI-Within the Classroom; Farm Flashes
WTAD-News
WFMJ-Organ & Poetry; What's New in Milwaukee
11:15
CBS-Your News Parade (Lucky Strike Cigarettes); Edwin C. Hill, commentator: WBBM WISN WMBD WOC KMOX WKBH WCCO WFBM

NBC-George Griffin, bar.: WBOW
NBC-The O'Neills, sketch (Ivory Soap): WLW WMAQ
For details of contest on this program turn to the inside back cover.
KSD-Rhythm Makers
KWK-Rapid Service
WAAF-Don Bolt, commentator
WBAA-PTA Council
WCFL-Swingtime
WFMJ-Visitors Welcome
WGN-Lady of Millions
WHO-Dan Harding's Wife
WIBA-Carson Robison's Buckaroos
WIND-Priscilla Holbrook, pianist
WIRE-Singin' Sam
WJBC-Parade of Bands
WJJD-Criminal Court Interviews
WKBH-Club Calendar
WLS-Chuck, Ray & Christine
WMBL-Music Faculty Prgm.
WMT-News
WROK-N. Y. A. Drama
WTAD-Vee & Bee
11:30
NBC-Al & Lee Reiser, piano duo: WCFL
NBC-Nat'l Farm & Home Hour: Spkrs.: KWK WMAQ WLW WBOW WIBA (sw-15.21)
CBS-Romance of Helen Trent (Edna Wallace Hopper): WBBM KMOX
Hymns of All Churches: WHO WOC
KSD-Roses for Madame
WAAF-This Feminine World
WBAA-Charlotte Friend Stewart, sop.; News
WCCO-Musical Prgm.
WFAM-Four-Eleven Alarm
WFBM-Hoosier Farm Circle; Markets; Farm Bureau Prgm.
WIND-Harry Zimmerman & Les Paul, organist & guitarist
WIRE-Linda's First Love
WISN-Musical Heat Wave
WJBC-Singin' Sam
WJJD-Safety Court
WKBH-Notes; Farm Flashes; Do You Want a Job
WKBH-House of MacGregor
WLS-Ma Perkins
WMBD-The Lady & the Doctor; Swing Trio
WMBL-Continued Story Reading
WMT-Troubaderos
WOWO-Markets
WROK-Helene Kimberley, songs
WTAD-Police News
WTAQ-Mailman
WFMJ-Heinie's Grenadiers
11:45
NBC-Three Romeos: WCFL
CBS-Our Gal, Sunday, sketch (Old English Floor Wax): WBBM KMOX
Betty & Bob: WHO WOC
KSD-Dan Harding's Wife
WAAF-Markets; Sweet & Slow
WCCO-Grandma Travels
WFMJ-Luncheon Dance
WGN-Way Down East
WIND-Farm Talk
WIRE-Farm & Home Hour
WJBC-Morning Concert
WKBH-Livestock Quotations
WLS-Weather; Markets; News
WMBD-Jack & Jill
WMT-News; Hillbillies; Question Man
WOWO-Rondaliers
WROK-Round the Town
WTAQ-Farmhands
AFTERNOON
12:00
NBC-Emerson Gill's Orchestra: (sw-15.33)
CBS-Betty & Bob, sketch (Gold Medal): WBBM WCCO KMOX WFBM WISN (sw-15.27)
News: WJJD WJBC WMBD WIND WTAD
KSD-Sports Preview
WAAF-Symphonic Hour
WBAA-Russ Graefnitz, pianist
WCFL-Hit Parade
WGN-Man on State Street
WHA-Noon Musicale
WHO-Markets & Weather
WIRE-Markets; News
WKBH-Speed Gibson
WKBH-Parade of Hits
WLS-Dinnerbell Prgm.
WMBL-Midday Gospel Hour
WOC-Farm Bureau; Markets
WOWO-Consolaires
WSBT-Harlan Hogan
WSUI-Rhythm Rumbles
12:15
NBC-Betty & the Escorts: WCFL (sw-15.33)



ALICE FROST "Big Sister" Thurs. 10:30 am CST

CBS-Hymns of All Churches (Gold Medal): WBBM WCCO KMOX WFBM WISN (sw-15.27)
News: WKBH WOWO
Man on the Street: WJBC WKBH
WBAA-Town Crier
WGN-Harold Turner, pianist
WHO-Songfellows
WIND-Tommy Ott, organist
WJJD-Noon Day Service
WMBD-Town Crier; Markets
WMT-Question Man; Voice of Iowa
WOC-Inquiring Mike
WROK-Column Left, news
WSBT-News; Stork Report
WTAD-Cy & Freckles
12:30
NBC-Words & Music: WMAQ (sw-15.33)
CBS-Arnold Grimm's Daughter, sketch (Gold Medal): KMOX WCCO WBBM WFBM WISN (sw-15.27)
News: WHO WOC WIBA
Luncheon Dance Time: WBAA WBOW
Farm Prgm.: WHA WMBD
KWK-Organ Melodies with Glenn Hardmann
WCFL-Young Widder Jones
WGN-Markets; Mid-day Service
WIND-Markets; Interlude
WIRE-Reporter
WKBH-Man on the Street
WMT-Troubaderos
WOWO-Markets
WROK-Helene Kimberley, songs
WTAD-Police News
WTAQ-Mailman
WFMJ-Heinie's Grenadiers
11:45
NBC-Three Romeos: WCFL
CBS-Our Gal, Sunday, sketch (Old English Floor Wax): WBBM KMOX
Betty & Bob: WHO WOC
KSD-Dan Harding's Wife
WAAF-Markets; Sweet & Slow
WCCO-Grandma Travels
WFMJ-Luncheon Dance
WGN-Way Down East
WIND-Farm Talk
WIRE-Farm & Home Hour
WJBC-Morning Concert
WKBH-Livestock Quotations
WLS-Weather; Markets; News
WMBD-Jack & Jill
WMT-News; Hillbillies; Question Man
WOWO-Rondaliers
WROK-Round the Town
WTAQ-Farmhands
12:00
NBC-Emerson Gill's Orchestra: (sw-15.33)
CBS-Betty & Bob, sketch (Gold Medal): WBBM WCCO KMOX WFBM WISN (sw-15.27)
News: WJJD WJBC WMBD WIND WTAD
KSD-Sports Preview
WAAF-Symphonic Hour
WBAA-Russ Graefnitz, pianist
WCFL-Hit Parade
WGN-Man on State Street
WHA-Noon Musicale
WHO-Markets & Weather
WIRE-Markets; News
WKBH-Speed Gibson
WKBH-Parade of Hits
WLS-Dinnerbell Prgm.
WMBL-Midday Gospel Hour
WOC-Farm Bureau; Markets
WOWO-Consolaires
WSBT-Harlan Hogan
WSUI-Rhythm Rumbles
12:15
NBC-Betty & the Escorts: WCFL (sw-15.33)
(Continued on Next Page)

Thursday

March 3



ART VAN HARVEY
Vic of "Vic and Sade"
Thurs. 2:30 pm CST

(1:00 p.m. Continued)

WIBA-Melody Moments
WIND-Italian Hour
WIRE-Police Court
WJJD-Mid-Day Round-Up
WKBB-B.P.O.E. Prgm.
WLS-Touring the World, Brazil
WLW-Nation's School of the Air
WMT-Many Happy Returns; German Band
WOWO-Purdue Agri. Prgm.
WSBT-News; Farm Flashes
WSUI-Musical Chats
WTAD-News
WTMJ-Livestocks; Weather; News; Police Reports
1:15
CBS-The O'Neills, sketch (Ivory Soap); WBBM KMOX WCCO WISN
For details of contest on this program turn to the inside back cover.
NBC-Let's Talk It Over: KWK WIBA (sw-15.21)
MBS-Reveries: WIRE
Hope Alden's Romance: WCCO KMOX
KSD-Songs of Jean Carmen
WAAF-Waltz Time
WBA-You & Your Health
WCBF-Spotlight Prgm.
WFBM-News
WHA-Musical Varieties
WHO-Lady of Millions
WJJD-Mid-Day Round-Up
WKBB-Music Moderne
WKBB-Home Folks
WLS-Melody Parade
WMBD-His Majesty, the Baby
WMT-Earl E. May, talk
WOC-Afternoon Recess
WOWO-Jack Tilson's Orch.
WSBT-Notes
WTAD-Quincy Marches On
WTMJ-Man on the Street
WTMJ-Luncheon Concert
1:30
CBS-N. E. A. Convention Prgm.:
WISN WBBM WFBM WOC
WKBB WCCO WTAQ WSBT
WKBB KMOX (sw-11.83)
A special program will come from the convention of the National Education Association, meeting in Atlantic City. Rear Admiral Richard E. Byrd will be the speaker, telling briefly of his last Antarctic expedition.
NBC-Jean Ellington, songs:
WBOV (sw-15.33)
NBC-Dot & Pat, songs: WOWO WCFE
MBS-To be announced: WGN
News: WMAQ WMT
KSD-Judy & Jane
KWK-News; Pianist
WAAF-Markets; Meat Board Talk
WBA-Monitor Views the News
WCBF-Zion Musicale
WHA-Music in the Air
WHO-Houseboat Hannah
WIBA-Conference of Jews and Christians
WIND-Gary Civic Theater
WIRE-To be announced
WLS-Market Summary; News
WLW-Ma Perkins
WMBD-Party Line
WROK-Master Singers
WTMJ-Waltz Girl
1:45
NBC-Armchair Quartet: WMAQ (sw-15.33)
NBC-Johnnie Johnston, baritone:
WOWO WIBA WCFE
MBS-Ted Malone's Between the Bookends: WIRE KWK WGN
KSD-Contract Bridge Lesson
WBA-Market & Weather
WHO-Judy & Jane
WIND-Tommy Ott, organist
WJJD-Two of a Kind
WLS-How I Met My Husband
WMBD-Matinee Melodies
WMT-Markets; Musical Interlude
WROK-Modern Marco Polo
WTAD-Florence & Ruth Brown
WTMJ-Homemakers' Studio

2:00
NBC-To be announced: WCFE
CBS-Ray Block's Varieties: WOC
WSBT WISN WTAQ WKBB
WKBB WCCO (sw-11.83)
NBC-Pepper Young's Family,
sketch (Camay): WMAQ KSD
WHO WTMJ WLW
NBC-Rosa Linda, pianist: WOWO
(sw-15.33)
MBS-Arthur Wright & Organ:
WIRE WGN
News: WIND WTAD WAAF
KMOX-Magic Kitchen
KWK-Today at Two
WBA-Geography in the News
WBBM-Editor's Daughter
WBOV-State Teachers College
Prgm.
WCBF-Polish Prgm.
WFBM-Bohemians
WHA-English As You Like It
WBA-Concert Hall of the Air
WJJD-Matinee Dance
WLS-Homemakers' Hour
WMBD-The Editor's Daughter
WMT-Afternoon Recess
WROK-News; Ten Minutes with
You
WSUI-Campus Activities; Organ
Recital
2:15
NBC-Oxydol's Own Ma Perkins,
sketch: WMAQ WTMJ WHO
KSD
NBC-Eastman School of Music
Prgm.: WOWO WCFE (sw-
15.21-15.33)
MBS-To be announced: WIRE
WAAF-Music in the Air
WBA-The World We Live in
WBBM-Meet the Missus
WCCO-Markets; News
WFBM-Dentist Says
WGN-Afternoon Melodies
WIND-Priscilla, pianist
WJJD-Ben Kanter, pianist
WMBD-Trading Post
WROK-Two Guitars
WTAD-Jane Romar
2:30
CBS-Army Band: WISN WTAQ
WKBB WFBM WOC WKBB
(sw-11.83)
NBC-Vic & Sade, sketch (Crisco):
KSD WLW WMAQ WHO
WTMJ
NBC-Eastman School of Music:
WMT WBOV
KMOX-Pappy Cheshire's Hillbilly
Band
KWK-Siesta Time
WAAF-Red Hot and Low Down
WBA-You & Your Child
WBBM-Missus Goes to Market
WCBF-Rhythm Men
WCCO-Dental Health
WGN-June Baker
WHA-Music of the Masters
WIBA-Slim Thompson, pianist
WIND-Stars Over Hollywood
WJJD-Sports Edition
WLS-Musical Roundup
WMBD-Petticoat Parade
WROK-Rhythm Before Three
WSBT-School Musicale
WSUI-Radio Child Study Club
WTAD-Mastersingers
2:45
NBC-To be announced: WCFE
WMT WOWO WBOV
NBC-The Guiding Light, sketch
(White Naptha): WMAQ WHO
WLW KSD WTMJ
MBS-Good Health & Training:
WGN
KWK-Webster College Prgm.
WBA-Treasure Chest
WBBM-Radio Gossip Club
WCCO-Ladies First
WBA-Today's Front Page
WIND-Ben Kanter, pianist
WTAD-Loreine Meyers Hughes
3:00
CBS-Science Service Series:
WSBT WOC WFBM WTAQ
WKBB WMBD WISN WKBB
(sw-11.83)
Julius Steward speaks from
Washington on "Indian Picture
Writing."
NBC-Club Matinee: WENR WMT
WOWO KWK WBOV WIBA
(sw-15.21)
NBC-Lorenzo Jones, sketch (Phil-
lips): WIRE WMAQ WHO
KMOX-Singin' Sam
WBA-Community Chest
WBBM-Houseboat Hannah
WCFE-News
WGN-Musical Mail Box
WHA-Youth Looks Ahead
WIND-Streamliners
WJBC-Prophecy Hour
WLW-Dan Harding's Wife
WMBI-Feature Hour
WROK-Women of the Hour
WSUI-Previews & Reviews
WTAD-Travels
WTMJ-Those Happy Gilmans
3:15
MBS-Songland: WIRE WGN

Good Listening for Today

Stations which will broadcast these programs may be found in the adjacent program columns at the time hereunder indicated

NIGHT

6:30 CST WE, THE PEOPLE, Gabriel Heatter, Mark Warnow's orchestra; guests, CBS.
7:00 CST KATE SMITH HOUR, Ted Straeter Chorus; Jack Miller's orchestra; guest, CBS.
7:00 CST RUDY VALLEE'S VARIETY HOUR; guest, NBC-Red.
7:00 CST THE MARCH OF TIME, news dramatizations, NBC-Blue.
8:00 CST GOOD NEWS OF 1938, Robert Taylor, m.c.; Judy Garland, Fannie Brice, Frank Morgan, Betty Jaynes, and other film stars, chorus, Meredith Willson's orchestra, Ted Pearson, announcer; guest, NBC-Red.
9:00 CST KRAFT MUSIC HALL with Bing Crosby, Bob Burns, Johnny Trotter's orchestra; guest, NBC-Red.
10:15 CST ELZA SCHALLERT Interviews Edwin Schallert, guest, NBC-Blue.

CBS-Eton Boys: WOC WISN
WMBD WSBT WFBM WTAQ
WKBB WKBH (sw-11.83)
NBC-The Story of Mary Marlin,
sketch (Ivory Flakes): WHO
WMAQ
For details of contest on this program turn to the inside back cover.
KMOX-One Woman's Opinion
WBA-Marvin Smith
WBBM-One-Quarter Hour of Romance
WCCO-May Robson, sketch
WCFE-Musicale
WIND-The Serenader
WLW-Mad Hatterfields
WSUI-Musical Varieties
WTMJ-Rhythm & Rhyme
3:30
NBC-The Hughes Reel with Rush Hughes (Milk Products): WHO
WMAQ WIRE
NBC-Club Matinee: WBOV WMT
WENR KWK WIBA WCFE
(sw-15.21)
CBS-Kitty Keene, sketch (Dreft)
KMOX WCCO
CBS-The Goldbergs, sketch (Oxydol): WBBM (sw-11.83)
WAAF-News; Weather
WBA-Morey J. Doyle, pianist
WFA-Musicale
WFBM-To be announced
WGN-Rhythm Rambles
WBA-In Deutscher Sprache
WIND-Waltz Time
WHA-Music of the Masters
WIBA-Slim Thompson, pianist
WIND-Stars Over Hollywood
WJJD-Sports Edition
WLS-Musical Roundup
WMBD-Petticoat Parade
WROK-Rhythm Before Three
WSBT-School Musicale
WSUI-Radio Child Study Club
WTAD-Mastersingers
3:45
NBC-To be announced: WCFE
WMT WOWO WBOV
NBC-The Guiding Light, sketch
(White Naptha): WMAQ WHO
WLW KSD WTMJ
MBS-Good Health & Training:
WGN
KWK-Webster College Prgm.
WBA-Treasure Chest
WBBM-Radio Gossip Club
WCCO-Ladies First
WBA-Today's Front Page
WIND-Ben Kanter, pianist
WTAD-Loreine Meyers Hughes
3:00
CBS-Science Service Series:
WSBT WOC WFBM WTAQ
WKBB WMBD WISN WKBB
(sw-11.83)
Julius Steward speaks from
Washington on "Indian Picture
Writing."
NBC-Club Matinee: WENR WMT
WOWO KWK WBOV WIBA
(sw-15.21)
NBC-Lorenzo Jones, sketch (Phil-
lips): WIRE WMAQ WHO
KMOX-Singin' Sam
WBA-Community Chest
WBBM-Houseboat Hannah
WCFE-News
WGN-Musical Mail Box
WHA-Youth Looks Ahead
WIND-Streamliners
WJBC-Prophecy Hour
WLW-Dan Harding's Wife
WMBI-Feature Hour
WROK-Women of the Hour
WSUI-Previews & Reviews
WTAD-Travels
WTMJ-Those Happy Gilmans
3:15
MBS-Songland: WIRE WGN

WFAM-Anything Happens
WGN-Lawrence Salerno; Piano
WHO-Way Down East
WIND-You, the Story & the
Music
WIRE-High School News
WJBC-Concert Band
WKBB-The Book Nook
WKBB-German Hour
WMAQ-Tea Time Varieties
WMBD-Wayside Chapel
WMT-Church Prgm.
WOWO-News
WROK-Markets & News
WSUI-Jr. Academy of Science
WTAD-Organ Music
WTAQ-Novel Hour
WTMJ-Swinging a New Song
4:15
NBC-Don Winslow of the Navy,
sketch: WMT WOWO WBOV
KWK
NBC-Benno Rabinoff, violinist:
WMAQ (sw-9.53)
CBS-Life of Mary Sothorn,
sketch (Hind's): KMOX
WBBM WCCO (sw-11.83)
MBS-Len Salvo, organist: WGN
KSD-Washington University
WAAF-Concert Master
WBA-Neel Lee, pianist
WENR-Music Circle
WFBM-Bohemians
WHO-Myrt & Marge
WIRE-Minute Interviews
WISN-Rhythm Review
WKBB-University Air Forum
WLW-Jack Armstrong
WMBD-Bargain Counter
WMBI-Foreign Language Service
WOC-Pats' Organ Moods
WROK-Birthday Club
WSUI-State Symphony of Boston
WTAD-Summary
WTMJ-Down a Country Road
4:30
NBC-Kellogg's Singing Lady;
Irene Wicker: WLW (sw-
15.21)
CBS-Stepmother, sketch (Col-
gate): KMOX WFBM WBBM
WCCO
NBC-Radio Rubes: WENR KWK
NBC-Harry Kogen's Orchestra:
WIRE WMAQ WIBA WBOV
NBC-Jack Armstrong, sketch
(Wheaties): (sw-9.53)
News: WIND WJBC
KSD-Careful Children's Club
WBA-Wings Over the World
WFA-Periscope of the News
WGN-Afternoon Serenade
WHA-Weather Reports
WHO-Party Line
WISN-Even as You & I
WJJD-Perry LeRoy's Music C'rse
WKBB-Miniatures
WKBB-Tea Time Melodies
WLW-Hello Peggy
WMBD-News; Pet Corner
WMBI-Foreign Language Service
WMT-Tom Owen's Roundup
WOC-Music in Modern Manner
WOWO-Will O' the Wisp
WROK-Bob Kail, songs
WSUI-Elementary French
WTAD-Cy & Freckles
WTAQ-Music Appreciation
WTMJ-Kitty Keene, Inc.
4:45
CBS-Hilltop House, sketch (Palm-
olive Soap): WCCO WBBM
WMBD KMOX WISN
NBC-Tom Mix' Straight Shoot-
ers (Purina): (sw-15.21)
NBC-Little Orphan Annie, sketch
(Ovaltine): (sw-9.53)

NBC-Three Romeros: WENR
MBS-Johnson Family, sketch:
KWK
KSD-News; Gabriel Heatter,
commentator
WBA-Story Book Hour
WAAF-Sport Shorts
WFA-Pop Concert
WFBM-Tea Time Tunes
WHO-News
WIND-Children's Prgm.
WIRE-Yes or No
WJBC-Christian Messengers
WJJD-Sons of the Pioneers
WKBB-The Story Lady
WKBB-Girl Scouts Prgm.
WLW-Hilltop House
WMAQ-Rhythm in the Air
WOC-Man on the Street
WOWO-American Family
WROK-Variations in Rhythm
WTAD-Popular Dance Prgm.
WTMJ-News; Medical Society
5:00
CBS-Let's Pretend: WOC WKBB
WKBB WTAQ WFBM
NBC-Rakov's Orch.: WMT WIRE
WOWO
NBC-Geo. R. Holmes, commen-
tator; Orch.: (sw-9.53)
NBC-Junior Nurse Corps, sketch
KWK WENR
KMOX-Linda's First Love
KSD-Terry & Pirates
WAAF-Eventide Echoes
WBBM-Kitty Keene
WBOV-Merry-Go-Round
WCBF-J. C. O'Hair
WCCO-Jingling Sam
WCFE-Organ Music
WGN-Armchair Melodies
WHO-Hilltop House
WIBA-Wisconsin Wildlife Fed.
WIND-Stamp Man
WISN-Show Window
WJJD-Suppertime Frolic
WLW-Editor's Daughter
WSUI-Dick Tracy
WMBD-Happy Train
WROK-Music by Cugat
WSUI-Ave Maria Hour
WTAD-Freshest Thing in Town
WTMJ-Jack Armstrong, sketch
5:15
NBC-Erskine Hawkins' Orch.:
WMAQ WOWO KSD (sw-9.53)
NBC-Rakov's Magic Rhythm:
KWK
MBS-Harold Turner, pianist:
WGN
Dick Tracy: KSD WIRE
KMOX-Lady of Millions
WBBM-Eddie House, organist
WCBF-Dinner Concert
WCCO-Livestock
WCFE-Mundelein College Radio
Shop
WENR-Malcolm Claire, Children's
Stories
WFBM-Christian Science Prgm
WHO-Jimmy Allen
WIBA-Dance Hour
WIND-Sons of the Pioneers
WLW-Supper Serenade
WMBD-Mickey Mouse; Irene Al-
Jan, pianist
WMT-Basketball Revue
WOWO-To be announced
WROK-Sport Review
WTAD-Jack Armstrong
WTMJ-Gabriel Heatter; Heinie's
Grenadiers
5:30
CBS-Boake Carter, commentator
(Huskies & Post Toasties):
WKBB WBBM WFA WFBM
WTAQ WISN WMBD WCCO
KMOX WOC (sw-11.83) (also
KNX KSL at 7:45 p.m.)
Sports: KSD WLW
Jack Armstrong, sketch: WMAQ
WHO
KWK-Al Sarli's Jan Session
WBA-Wings Over the World
WCBF-Robinson Family
WCFE-Musical Varieties
WENR-News; What's the News?
WGN-Charlie Chan
WIBA-News
WIND-Ben Kanter, pianist
WIRE-Little Orphan Annie
WKBB-Kiddies' Hour
WMT-Dick Tracy
WRJN-Movie Gossip (1370 kc)
WROK-Organ Reveries
WSUI-Musical Moods; Daily
Iowan of the Air
WTAD-Barney Thompson
5:45
CBS-Doris Rhodes, songs; News:
WKBB (sw-11.83)
NBC-Tom Mix' Straight Shoot-
ers (Purina): WMAQ WIRE
KWK
NBC-Lowell Thomas, news com-
mentator (Sun Oil): WLW
(sw-15.21)
NBC-Little Orphan Annie Oval-
tine: KSD
Sports: WISN WTMJ
Orphan Annie: WGN WHO

Speed Gibson: WBOV WFA
KMOX-Jimmy Allen's Adventures
WBBM-To be announced
WCBF-Rhythm Men
WCCO-Front Page Parade
WCFE-Soloist
WENR-Don Winslow of the Navy
WFBM-State Safety Prgm.
WIBA-Today's Birthdays; Sports
WIND-Inquiring Reporter
WMBD-Sports; Where to Go &
What to Do in Peoria
WMT-Sports; Evening News
WOC-Jack Armstrong, sketch
WROK-Don & Sleepy, songs
WTAQ-Bureau of Public Service

NIGHT

6:00
NBC-Amos 'n' Andy (Campbell's
Soup): WTAM WLW KSD
(also see 10 p.m.)
NBC-Easy Aces, sketch; Jane
Ace (Anacin): WENR WMT
WIRE KWK (sw-11.87)
CBS-Poetic Melodies (Wrigley's
Gum): WJR (sw-11.83) (also
see 10 p.m.)
CBS-Herbert Foote's Ensemble:
WTAQ
NBC-Hal Totten, sports: WMAQ
WBOV
News: KMOX WCFE WBBM
Vic Arden's Orch.: WCCO WTMJ
Sports: WKBB WOC WKBB
Dinner Music: WSUI WIBA
WFA-Crimecasts
WFBM-Dinner Music
WGN-Evening Serenade
WHA-Sandra Gordinier
WHO-Comedy Stars of Broadway
WIND-German Hour
WISN-Down By Herman's
WMBD-Window Shopper
WROK-News; Evening Melodies
6:15
NBC-Vocal Varieties (Tums):
Smoothies, DeVore Sisters,
Wm. Stoews' Orch.: WHO KSD
WIRE WTAM WMAQ WLW
CBS-Hollywood Screen Scoops:
Geo. McCall (Old Gold Ciga-
rettes): WISN WBBM KMOX
WJR WCCO WHAS WOC (sw
11.83) (also see 10:15 p.m.)
For news of Hollywood, read "Hol-
lywood Showdown" in every issue
of Radio Guide.
NBC-Mr. Keen, Tracer of Lost
Persons, drama (Amer. Home
Prod.): WENR KWK WMT
(sw-11.87)
WBOV-Si & Ezra
WCFE-Dinner Concert
WFA-Dinner Dance; News
WFBM-Sports
WGN-Henry Weber's Orch.
WIBA-Keeping America Out of
War
WKBB-Hits & Encores
WKBB-Unsolved Mysteries
WMBD-News
WTAQ-Xavier Cugat's Orch.
WTMJ-Let's Dance
6:30
CBS-We, the People; Gabriel
Heatter, dir. Mark Warnow's
Orch. (Sanka Coffee): WBBM
KMOX WISN WCCO WOC
WJR WHAS WMBD (sw-
11.83)
NBC-Ruby Newman's Orchestra:
WENR
NBC-Through the Years: WBOV
MBS-Headlines: WMT
News: WHO WTAQ WMAQ
WLW
Dinner Music: WKBB WIBA
KSD-Vic Arden's Orch.
KWK-Sports; News
WAAF-Tuning Around
WCFE-Pop Wise & Philbert
WFA-We Salute
WFBM-Bohemians
WIRE-Man to Man Sports; News
WKBB-Amer. Family Robinson
WROK-House by Side of Road
WTAM-Lois Miller, organist
WTMJ-Dinner Table of the Air
6:45
News: WFBM WKBB WKBB
KSD-Alpine Varieties
KWK-Musical Headlines
WCFE-Music for Moderns
WFA-Amer. Family Robinson
WGN-Ennio Bolognini's Orch.
WHO-Good Evening Time
WIBA-Sports Review
WIRE-Charlie Chan, sketch
WLW-Henry Burbig's Musical
Varieties
WMAQ-To be announced
WMT-Refreshing Rhythms
WROK-Hymns at Eventide

Thursday

March 3



MARGE DAMEREL
Marge of "Myrt and Marge"
Thurs. 9:15 am CST

Frequencies

KMOX-1090
KOA-830
KSD-550
KWK-1350
WAAF-920
WBAA-890
WBMM-770
WBOW-1310
WCBD-1080
WCCO-810
WCFL-970
WENR-870
WFAM-1200
WFBM-1230
WGN-720
WHA-940
WHAS-820
WIBL-1280
WIND-560
WIRE-1400
WISN-1120

WIND-Tommy Ott, organist
WKBW-Gems of Melody
WSUI-Television Prgm.

7:30

NBC-Barry McKinley, bar. WLS
WMT WBOW WOWO (sw-11.87)
MBS-The Witch's Tale: KWK
WCFL-Streamline Melodies
WFAM-Dick Cover
WGN-Ennio Bolognini's Orch.
WIND-Colonial Ensemble
WKBW-Night School
WROK-Battle of Music
WSUI-Evening Musicales

7:45

NBC-Rochester Philharmonic Orchestra; Jose Turbi, cond.:
WBOW WMT WOWO (sw-11.87)
WCFL-Herr Louie & the Weasel
WFAM-Music Group
WGN-Vic Arden's Orch.
WIND-Talking Drums
WLS-Dezuriks
WROK-Musical Scrapbook
WSUI-Women Voters Prgm.

8:00

NBC-Good News of 1938 (Maxwell House); Judy Garland; Fannie Brice; M-G-M Film Stars; Meredith Willson's Orchestra; Robert Taylor, m.c.; Ted Pearson, announcer: KSD
WIBA WTMJ WMAQ WTAM KOA WHO WIRE WLW (sw-9.53)

For news of Hollywood, read "Hollywood Showdown" in every issue of Radio Guide.

CBS-Major Bowes' Amateur Hour (Chrysler): WBBM WHAS KMOX WMBD WISN WCCO WJR WOC WFBM WTAQ WKBH (sw-11.83)
The honor city will be Scranton, Pa.

NBC-Rochester Philharmonic Orchestra: WCFL
MBS-World Neighbors: WGN WMT
"The Sources of National Pride" is a summary of the development of strong nationalism in Europe.
KWK-Charlie Gaylord's Orch.
WIND-News & Music

WKBW-Centennial Pageant
WLS-Don & Helen
WROK-Keeping the Peace
WSBT-Hayloft Jamboree
WSUI-Sports Review

8:15

WIND-In the Crimelight
WKBW-Success Story
WLS-Evelyn, "The Little Maid"
WROK-News; Ten Minutes with You

8:30

NBC-America's Town Meeting of the Air: WBOW WENR WMT WOWO (sw-11.87)
KWK-Secondary Schools Prgm.
WCFL-News
WGN-Broadway Comedy Stars
WIND-Night Court
WKBW-Sentimental Music
WROK-Farm Prgm.
WSUI-Musical Prgm.

8:45

WGN-News; Sport High Light
WGN-News; Sport High Lights
WKBW-Globe Trotter
WROK-Barn Dance
WSUI-Daily Iowan of the Air

9:00

NBC-Kraft Music Hall, starring Bing Crosby; Bob Burns, comedian; Johnny Trotter's Orch.; Guests: KSD WTAM WIRE WIO WMAQ WIBA WTMJ KOA WLW (sw-9.53)

MBS-Hollywood Serenade: WGN KWK

CBS-Essays in Music: WOC WISN WFBM WSBT WKBH WJR (sw-11.83)
Broadway Comedy Stars: KMOX WCCO WHAS

Dance Orch.: WCFL WTAQ
WBBM-On to Adventure
WIND-Paul Penlarvis' Orch.
WKBH-Al Seidel's Orch.
WMBD-News
WROK-Girl Scouts Prgm.

9:15

CBS-Essays in Music: WCCO KMOX-France Laux, sports
WCFL-Favorite Melodies
WHAS-Your Favorite Hymns
WIND-Walkathon
WJR-Sports

WKBH-Rapid Ad
WMBD-Harry Hill's Orch.
WROK-Whispering Orch.
WTAQ-Cinderella

9:30

CBS-Hollywood Showcase; Lud Gluskin's Orch.: KMOX WOC WSBT WCCO WFBM WISN WKBH WHAS WKBH (sw-11.83)
NBC-Night Club; Roy Shield's Orch.: WENR RBOY (sw-11.87)

MBS-Henry Weber's Concert Review: WGN

KWK-String Nocturne
WBBM-Orrin Tucker's Orch.
WCFL-Labor Flashes
WIND-Bill Carlsen's Orch.
WJR-Marked Hours
WMT-Vic Arden's Orch.
WOWO-Stars of Broadway
WROK-Musicales
WTAQ-Dance Music

9:45

News: WOV WROK
WBBM-Sports Huddle
WCFL-Fed. Women's Teachers
WIND-Russ Hodges, comments
WMBD-Stars of Broadway
WMT-Electric Park Band
WTAQ-Cinderella

10:00

CBS-Poetic Melodies (Wrigley's Gum); Jack Fulton, tr.; Franklyn MacCormack; Orch.: WFBM WBBM WHAS KSL KMOX WCCO (also at 6 p.m.)

NBC-Amos 'n' Andy (Campbell's Soup): WMAQ KOA KFI WHO WIRE (also at 6 p.m.)

NBC-Dick Gasparre's Orch.: WBOW (sw-9.53)

CBS-Cab Calloway's Orch. WSBT (sw-11.83)

NBC-Don de Vodi's Orch.: WMT WOWO

News: WMBD WJR WOC WKBH WTAQ WIBA WKBH WENR KWK-Sports
WCFL-Vella Cook
WIND-Emil Leslie's Orch.
WISN-Wrestling Matches
WLW-Paul Sullivan, news

WTAM-Musical Bulletin Board
WTMJ-Sports; News

10:15

CBS-Hollywood Screen Scoops (Old Gold): KNX KSL WFBM (also at 6:15 p.m.)

NBC-Elza Schallert Reviews: WOWO WCFL KWK
Elza Schallert will interview Edwin Schallert, her husband and noted movie critic.

CBS-Cab Calloway's Orch.: WOC WKBH WJR WKBH
MBS-Theater Digest: WGN
Norwood Chamberlin's version of "The Last of the Fairyls" will be heard.

News: WMT WHO WHAS WMAQ
KMOX-Meet the Missus
KOA-Supreme Ranger Serenade
WBBM-Horace Henderson's Orch.
WCCO-Cedric Adams
WENR-To be announced
WIBA-Club Chanticleer
WIRE-News; Basonology
WMBD-Sports; Prgm. Review
WTAM-Music You Want
WTAQ-Dance Orch.
WTMJ-Guess Who

10:30

CBS-Bunny Berigan's Orch.: WSBT WTAQ WKBH WHAS WKBH WOC WJR (sw-11.83)
NBC-Henry Busse's Orchestra: WMAQ WBOW (sw-9.53)
NBC-Jimmy Grier's Orch.: WMT WIRE

News: WBBM WFBM KWK
KMOX-Headline Highlights
WCCO-Rollie Johnson
WCFL-Charlie Agnew's Orch.
WENR-Louis Armstrong's Orch.
WHA-Musical Varieties
WHO-Sports
WIBA-Indian Room
WIND-Let's Dance
WMBD-Value Hints
WTMJ-Dance Orch.

10:45

CBS-Bunny Berigan's Orch.: WCCO WFBM WMBD
NBC-Henry Busse's Orch.: WHO
MBS-Sammy Watkins' Orch.: WLW WGN
NBC-Jimmy Grier's Orch.: KWK

KMOX-Dusty Roades' Orch.
KOA-Comedy Stars
WBBM-Melodie Time
WFAM-Music Group
WIBA-McLoud's Music Makers
WIND-News
WIRE-Variety Show
WJR-Δ Meditation

NBC-Roger Pryor's Orch.: WCFL WCFL

NBC-Nat Brandwynne's Orch.: KSD WBOW WMAQ
CBS-Dick Barrie's Orch.: KMOX WMBD WBBM WFBM WSBT WKBH WISN WOC WTAQ
MBS-Bob Crosby's Orch.: WGN WMT WIRE

KOA-Music by Cugat
KWK-Glenn Hardmann's Orch.
WCCO-Glenn Lee's Orch.
WENR-Music As You Desire It
WHAS-Tommy Reynolds' Orch.
WHO-Blue Ribbon State
WIBA-Club Chanticleer
WIND-Dance Hour
WJR-Ernie Holst's Orch.
WLW-Twenty-four Hours Review
WTAM-Mike Riley's Orch.

End of Thursday Programs

Friday

March 4, 1938

Friday

MORNING

7:00 am CST
CBS-Novelties: (sw-21.52)
News: WOWO WTAD

7:15
News: WCCO WHO WMT WAAF WLW

7:30
CBS-Fred Feibel, organist: (sw-21.52)
NBC-Wm. Meeder, organist: KWK WCFL

7:45
KMOX-Let's Compare Notes
KWK-Top of the Morning
WCFL-Morning Melodies

8:00
NBC-Breakfast Club; News: WCFL WBOW

CBS-Metropolitan Parade; News: WFBM WTAQ WKBH (sw-21.52)
News: WMBD WKBH KMOX WIRE

8:15
CBS-Metropolitan Parade; News: WFAM
Musical Clock: WMT WHO
KMOX-Editor's Daughter

8:30
CBS-The Road of Life, sketch (Chipso): WBBM (sw-21.52)
NBC-Breakfast Club; News: WCFL WOWO

NBC-Alice Joy, songs; News: KSD
CBS-Chicagoans: WKBH WMBD
KMOX-Houseboat Hannah
KWK-Candid Camera; News: WAAF-Edna Earle

WBOV-Δ Radio Gospel; News: WCBD-Polish Prgm.
WCCO-Mother Hubbard
WFAM-Your Engagement Book
WFBM-Round-up
WGN-Good Morning

8:45
CBS-Bachelor's Children, sketch (Old Dutch Cleanser): KMOX WCCO (sw-21.52)

NBC-Dan Harding's Wife, sketch (Nat'l Biscuit Co.): WMAQ
KSD-Morning Melodies

WBBM-Linda's First Love
WFAM-Morning Melodies
WFBM-Apron Strings
WHO-Oddities

WIBA-Interlude; Variety Prgm.
WIRE-Social Calendar; Rose Room Melody; Footnotes
WJJD-Know Your Postal Service
WKBW-Tonic Tunes
WKBH-Rapid Ad
WLS-Don & Helen

WLW-Young Widder Jones
WMBD-Women of Today
WMT-Highway Bulletin; News: WOC-News
WROK-Town Crier
WTAD-Through Life's Window
WTAQ-Coffee Hour
WTMJ-Dinty Moore

9:00
CBS-Pretty Kitty Kelly, sketch (Wonder Bread): WOC KMOX WCCO WISN WBBM WFBM

NBC-Mrs. Wiggs of the Cabbage Patch, sketch (Old English Wax): WMAQ WIRE WHO KSD

NBC-Margot of Castlewood, sketch (Quaker Oats): WOWO KWK WMT WLS WTMJ (sw-15.21)

WAAF-News; Interlude
WBOV-Swing Time
WCBD-Italian Prgm.
WCFL-Party Line
WFAM-Concert Time
WGN-Martha Crane & Helen Joyce

WHA-Your Health
WIBA-Concert Hall
WIND-Harry Zimmerman, organist

WJJD-Bosworth Broadcast
WKBW-Chancel Steps
WKBH-Olive Hagen, organist
WLW-Linda's First Love
WMBD-Messenger; Weather
WROK-News
WSUI-Within the Classroom; Calendar & Weather

WTAD-Homemakers' Prgm.
WTAQ-Mid-Morning Revue

9:15
CBS-Myrt & Marge, sketch (Super Suds): WFBM KMOX WISN WBBM WCCO WMBD

NBC-Cabin at the Crossroads, sketch (Aunt Jemina): WLS WLW KWK WMT WOWO WTMJ (sw-15.21)

NBC-John's Other Wife, sketch (Louis Philippe): WMAQ WIRE WHO KSD
WAAF-King of the Kitchen
WBOV-Mid Morning Music
WCFL-Double in Stars
WHA-World Peace News
WIND-Your Favorite Band
WKBW-News

WKBH-Rhythm & Romance
WOC-Party Line
WROK-On the Mall
WTAD-Instrumental Trio
WTAQ-Stars Over Hollywood

9:30
NBC-Attorney-at-Law, sketch (Johnson's Floor Wax): WLS KWK (sw-15.21)

NBC-Josh Higgins of Finchville: WCFL WMT WBOW

CBS-Tony Wons Scrapbook (Vicks): WBBM KMOX WCCO
NBC-Just Plain Bill, sketch (Anacin): WMAQ WIRE WHO

MBS-Get Thin to Music: WGN Eb & Zeb: WIND WKBH
WAAF-Canary, Serenade
WCBD-Deutsche Liederstunde
WFAM-Fashion Pointers
WFBM-Kitchen Clinic
WHA-Art Appreciation
WIBA-Δ Church of the Air
WISN-News

WJJD-P.T.A. Talk
WKBH-Morning Melodies
WLW-Betty & Bob
WMBD-Sweetheart Time
WOC-Radio Bazaar
WOWO-Richard Trojan
WROK-Intimate Review
WTAD-Ma Perkins
WTAQ-Melody Lane
WTMJ-Dan Harding's Wife

9:45
NBC-Kitchen Cavalcade: (sw-15.21)

For details of contest on this program turn to the inside back cover.
CBS-Oxydol's Own Ma Perkins, sketch: KMOX WOC WKBH WCCO WKBH

NBC-Woman in White, sketch (Pillsbury): WMAQ WTMJ KSD WHO WIRE

News: WLS WMBD
Party Line: KWK WTAD
Dr. Friendly: WLW WGN
WBBM-Truman Bradley
WBOW-To be announced
WCFL-Bittersweet Melodies
WFAM-Serenade
WIBA-Music Graphs
WIND-Les Paul & Harry Zimmerman, guitar & organ

WISN-Ann Leslie's Scrapbook
WJJD-Sentenced Men
WMT-Young Widder Jones
WOWO-Modern Home Forum

10:00
NBC-David Harum, sketch (Bab-O): WIRE WMAQ KSD WHO (sw-15.33)

CBS-Ruth Carhart, songs: WBBM WCCO WTAQ WFBM WOC WISN KMOX WMBD

NBC-The Story of Mary Marlin, sketch (Ivory Soap): WLS WLW (sw-15.21)
For details of contest on this program turn to the inside back cover.
NBC-Viennese Ensemble: WBOW WIBA WTMJ WMT

KWK-Dr. Friendly
WAAF-Woman's Page
WCBD-Uncle John
WCFL-Morning Melodies
WFAM-Mrs. Riley's Shoppers Guide

WGN-Don Pedro & Piano
WHA-Homemakers
WIND-Municipal Court
WJBC-Personality Hour
WJJD-Sons of the Pioneers
WKBH-Hollywood Reporter
WKBH-Home Economics
WROK-News & Markets; Organ
WSUI-Are You a Collector?
WTAD-News

10:15
NBC-Pepper Young's Family (Canay Soap): WLS (sw-15.21)

CBS-Romance of Carol Kennedy: (Heinz): KMOX WCCO WISN WBBM WFBM

NBC-Backstage Wife, sketch (Dr. Lyons) WMAQ WHO WIRE KSD WTMJ WIBA
NBC-To be announced: WBOW

MBS-Bachelor's Children (Old Dutch Cleanser): WGN

KWK-Tonic Tunes
WAAF-Mid-Morning Varieties
WCFL-Popular Waltzes
WJBC-Riddle Time
WJJD-Sports Edition Handicapper

WKBH-Rhythm & Romance
WKBH-Your Home
WLB-News: Weather; Markets
WMBD-Linda's First Love
WMT-Singer of Sacred Songs
WOC-Melody Serenade
WOWO-The Editor's Daughter
WROK-Woman's Forum
WSUI-Musical Favorites
WTAD-Concert Hall
WTAQ-Vocals

10:30
CBS-Big Sister, sketch (Rinso): WMBD WISN WCCO KMOX WBBM WFBM

NBC-Vic & Sade, sketch (Crisco): WLS (sw-15.21)
NBC-How to be Charming, sketch (Phillips): WMAQ WHO KSD WIRE WTMJ WIBA

NBC-To be announced: WMT KWK-News; Wake Up & Live
WAAF-Swing High
WBOV-Harry Reser's Orch.
WCFL-Peekers in the Pantry
WFAM-Morning Melodies
WGN-Painted Dreams
WIBU-Aid Parade
WIND-Musicales

WJBC-Dollar Daze
WJJD-Women's Exchange Prgm.
WKBH-Musical Almanac
WKBH-Song Time
WLW-Carson Robison
WMBI-Δ Radio School of the Bible

WOC-Screen Fans Prgm.
WOWO-Linda's First Love
WSUI-Book Shelf
WTAQ-News; Merry-Go-Round

10:45
CBS-Aunt Jenny's Real Life Stories (Spry): WBBM WCCO KMOX WISN WMBD WFBM

NBC-Hello Peggy (Drano) WMAQ WHO KSD
NBC-Edward MacHugh, Gospel Singer (Ivory Soap): WLS (sw-15.21)

NBC-Originalities: WBOW Party Line: WIRE WOWO
KWK-The Morning After
WAAF-Foolish Questions
WFAM-Dick Cover
WJBC-Stella Dallas
WHA-Alpine Melodies
WIBA-Tonic Tunes
WIND-Markets; Life Savings Talk
WJBC-Peggy Payne & Pioneers
WJJD-Eddie Fitzpatrick's Orch.
WKBH-The Mixing Bowl
WKBH-Beauty Box Revue
WLW-The Goldbergs, sketch
WMT-Frank Voelker, organist
WROK-Music Graphs
WTAD-Betty & Bob
WTMJ-Merry-Go-Roundup

11:00
CBS-Mary Margaret McBride, columnist (Minute Tapioca): WBBM WFBM WISN WFAM WOC KMOX WCCO WMBD

NBC-Girl Alone, sketch (Kellogg): WMAQ WLW
NBC-Vaughn de Leath, sop.: WCFL WBOW (sw-15.33)
MBS-The Boy & Girl Friend: WIRE

KOA-Dance Hour
KSD-Hollywood Night Letter
KWK-Young Widder Jones
WAAF-Melody Parade
WBAA-Appreciating Shakespeare; News

WGN-Woman in the Store
WHA-Talking Book
WHO-Robert Hood Bowers' Band
WIBA-Linda's First Love
WIND-Sketches in Melody
WJBC-Take It for Granted
WJJD-Bureau of Missing Persons
WKBH-Treasure Chest
WKBH-Musical Moods
WLS-Virginia Lee & Sunbeam
WMBI-Friday Morning Singsters
WMT-Tangled Tunesters
WOWO-Bill Board

WROK-Oregon Community Hour
WSUI-Men Behind the Classics; Organ Recital
WTAD-News
WTAQ-Hollywood on Parade
WTMJ-Organ & Poetry; What's New in Milwaukee?

(Continued on Next Page)

Friday

March 4



GERTRUDE BERG
Molly of "The Goldbergs"
Fri. 3:30 pm CST

11:15

NBC-The O'Neills, sketch (Ivory Soap): WMAQ WLW
For details of contest on this program turn to the inside back cover.
CBS-Your News Parade (Lucky Strike Cigarettes); Edwin C. Hill, commentator: WBBM WISN WMBD KMOX WCCO WOC WFBM WKBB
NBC-Edward Gamage, trn.: WIBA WBOW
KSD-Lady Courageous
KWK-Rapid Service
WAAF-Don Bolt, commentator
WCAZ-Movie Gossip (1070 kc)
WCFL-Swingtime
WFAM-Visitors Welcome
WGN-Lady of Millions
WHO-Dan Harding's Wife
WIND-20th Century Serenade
WIRE-Singin' Sam
WJBC-Parade of Bands
WJJD-Criminal Court Interviews
WKBB-Club Calendar
WLS-Chuck, Ray & Christine
WMT-News
WROK-Affairs of Mrs. Swenson
WTAD-Eileen

11:30

NBC-Nat'l Farm & Home Hour: WIBA WLW WMAQ KWK WBOW (sw-15.21)
Gove Humbidge, Yearbook of Agriculture editor, will speak on "Breeding New Varieties of Fruits and Flowers." Harvey Hays, Raymond Johnson and Lucille Husting will present "Uncle Sam's Forest Rangers."
NBC-Emerson Gill's Orch.: WCFL
CBS-Romance of Helen Trent, sketch (Edna Wallace Hooper): WBBM KMOX
Betty Crocker: WOC WHO
KSD-Marie Harrington
WAAF-This Feminine World
WCBS-Movie Gossip (1420 kc)
WCCO-Musical Prgm.
WFAM-Readers' Review
WFBM-Hoosier Farm Circle
WGN-Quin Ryan, news
WHA-French Dramatization
WIND-Harry Zimmerman & Les Paul, organ & guitar
WIRE-Linda's First Love
WISN-Musical Heat Wave
WJBC-Singin' Sam
WJJD-Safety Court
WKBB-Notes; Farm Flashes
WKBH-House of MacGregor
WLS-Ma Perkins
WMBD-Thrift Message, Miss Elretrolu; Melody Miniature
WMBI-Continued Story Reading
WMT-Troubaderos
WOWO-Market Service
WROK-Helene Kimberley, songs
WSUI-Book Chat; Farm Flashes
WTAD-Police News
WTAQ-Mailman
WTMJ-Heinie's Grenadiers

11:45

CBS-Our Gal Sunday, sketch (Old English Floor Wax): WBBM KMOX
Betty & Bob: WHO WOC
KSD-Dan Harding's Wife
WAAF-Markets; Sweet & Slow; Mary Wright
WBAA-Purdue News
WCCO-Grandma Travels
WCFL-Fashions on Parade
WFAM-Luncheon Dance
WFBM-Markets; Farm Bureau Prgm.
WGN-Way Down East
WIRE-Farm & Home Hour
WJBC-Reid & Vin
WKBH-Club & Livestocks
WLS-Markets; Weather; News
WMBD-Window Shopper
WMT-News; Hillbillies; Question Man
WOWO-Sari 'n' Elmer
WROK-Round the Town
WTAQ-Farm Hands

AFTERNOON

12:00

CBS-Betty & Bob, sketch (Gold Medal): WCCO KMOX WBBM WFBM WISN (sw-15.27)
NBC-Carlile & London: (sw-15.33)
News: WJJD WMBD WTAD WJBC WIND
KSD-Sports Preview
WAAF-Symphonic Hour
WBAA-Agricultural Forum
WCFL-Hit Review
WGN-Man on State Street
WHA-Noon Musicale
WHO-Markets & Weather
WIRE-Markets
WKBB-Souvenirs
WKBH-Parade of Melodies
WLS-Dinnerbell Prgm.
WMBI-Midday Gospel Hour
WOC-Farm Bureau; Markets
WOWO-Consolaires
WSBT-Harlan Hogan
WSUI-Rhythm Rumbles

12:15

CBS-Betty Crocker, cooking talk (Gold Medal): WBBM WCCO WISN KMOX WFBM (sw-15.27)
NBC-Betty & the Escorts: (sw-15.33)
MBS-Carson Robison's Buckaroos (Musterole): WGN
News: WKBB WOWO WKBB
Luncheon Music: WCFL WHO
Mar. on the Street: WJBC WKBH
WBAA-Sports Review
WIND-Tommy Ott, organist
WJJD-Loop Noon-Day Service
WMBD-Town Crier; Farm Markets
WMT-Voice of Iowa
WOC-Inquiring Mike
WROK-Column Left, news
WSBT-News; Stark Report;
WTAD-Cy & Freckles

12:30

CBS-Arnold Grimm's Daughter, sketch (Gold Medal): KMOX WBBM WCCO WFBM WISN (sw-15.27)
NBC-Words and Music: WMAQ (sw-15.33)
Farm Prgm.: WHO WMBD
News: WOC WIBA
Rhythm Rascals: WTAQ WTMJ
KWK-Organ Melodies with Glenn Hardmann
Luncheon Dance Music: WBOW WBAA
WCFL-Young Widder Jones
WGN-Markets; Midday Service
WHA-Farm Prgm.
WIND-Livestock Markets
WIRE-Reporter
WKBB-Man on the Street
WKBH-Luncheon Music
WLS-Voice of the Feed Lot; Markets
WLW-Freddy Heikell's Ensemble
WMT-Markets; Hillbillies
WOWO-Man on the Street
WROK-Couple on the Street
WSBT-In Movieland
WTAD-Farm; Markets; Weather

12:45

NBC-Jack & Loretta Clemens: WOWO
CBS-Hollywood in Person (Gold Medal): WBBM WCCO KMOX WISN WFBM (sw-15.27)
For news of Hollywood, read "Hollywood Showdown" in every issue of Radio Guide.
MBS-Voice of Experience (Lydia E. Pinkham): WCFL KWK
News: WKBH WTAQ WIND WIRE
KSD-News; Markets
WBAA-Frank Triboulet, trn
WBOW-Tune of the Day
WHO-Earl E. May's Prgm.
WIBA-Market Reports
WKBB-Song Hit; Pet Corner
WLS-This Business of Farming
WLW-Kitty Keene, Inc.
WMAQ-Donald Novis Sing
WMBD-Noonday Melodies
WMT-Iowa Cornhuskers; Cousin Elvira; Bjorg Bjorgenson
WOC-Tommy Dorsey's Orch.
WROK-Service Sam; Home Folks Hour
WSBT-Man on the Street
WTAD-Comedy Stars of Broadway
WTMJ-Sidewalk Reporter

1:00

CBS-News Through a Woman's Eyes (Pontiac): WCCO KMOX WFBM WBBM WISN WTAQ WOC WKBB (sw-15.27)
NBC-Music Appreciation Hour: WMAQ WLW WBOW (sw-15.33-15.21)
Man on the Street: WCFL WMBD
KSD-Mary Carolyn Henry; Allan Clarke; Orch.

Good Listening for Today

Stations which will broadcast these programs may be found in the adjacent program columns at the time hereunder indicated

NIGHT

7:00 CST CITIES SERVICE CONCERT with Lucille Manners, Robert Simmons, Dr. Frank Black, conductor, NBC-Red.

7:30 CST PAUL WHITEMAN'S ORCHESTRA; Oliver Wakefield, comedian; guest, CBS.

8:00 CST HOLLYWOOD HOTEL with Frances Langford, Jerry Cooper, Anne Jamison, Louella Parsons, Ken Murray and Oswald, Marilyn Stuart, Raymond Paige's orchestra; Alice Faye, Tony Martin and Joan Davis, guests, CBS.

8:00 CST OPERETTA SERIES, Act II, "The Gondoliers," MBS.

9:00 CST THE SONGSHOP with Frank Crumit, Reed Kennedy, Alice Cornett, quartet, glee club, orchestra; guest, CBS.

9:00 CST MADISON SQUARE GARDEN BOUT, Buddy Baer vs. Gunnar Barland, NBC-Blue.

KWK-Carson Robison's Buckaroos
WAAF-The Hoosier Philosopher
WBAA-Introduction to the Drania
WCBD-J. C. O'Hair
WGN-Popular Melodies
WHA-School for Workers
WHO-Musical Day Dreams
WIBA-Melody Moments
WIND-Italian Hour
WIRE-Police Court
WJJD-Executive's Club Meeting
WKBH-Venetian Varieties
WLS-Books That Live, Robinson Crusoe
WMT-Many Happy Returns; German Band
WOWO-Wilbur Picket's Orch.
WSBT-News; Farm Flashes
WSUI-Musical Chats
WTAD-News Summary
WTMJ-Livestock Market; Weather; News; Police Reports

1:15

CBS-The O'Neills, sketch (Ivory Soap): WBBM KMOX WCCO WISN
For details of contest on this program turn to the inside back cover.
MBS-World Traveler: WIRE
KWK-Concert Melodies
WAAF-Waltz Time
WCFL-Melody Hour
WFBM-News
WHA-Musical Varieties
WHO-Lady of Millions
WIBA-Dance Hour
WKBB-Music Moderne
WKBH-Hits & Encores
WLS-Otto's Novrodeons
WMBD-His Majesty the Baby
WMT-Earl E. May, talk
WOC-Front Page Drama
WOWO-Jack Tilson's Orch.
WSBT-Notes
WTAD-Quincy Marches on
WTAQ-Man on the Street
WTMJ-Luncheon Concert

1:30

CBS-American School of the Air: WSBT WCCO KMOX WTAQ WFBM WBBM WISN WKBH WOC WKBB (sw-11.83)
NBC-Music Appreciation Hour: WIBA
MBS-To be announced: WGN
News: WBAA WMT
KSD-Judy & Jane
KWK-News; Pianist
WAAF-Markets; Health Talk
WCBD-Zion Prgm.
WCFL-Midwest on Parade
WHA-Contemporary World Affairs
WHO-Houseboat Hannah
WIND-Indiana Elks Safety Prgm.
WIRE-May Robson
WLS-Markets; John Brown, pianist
WLW-Ma Perkins
WMBD-Party Line
WOWO-Three of Us
WROK-Melodies from the Sky
WTAD-Medical Ass'n
WTMJ-Waltz Girl

1:45

MBS Ted Malone's Between the Bookends: WGN KWK WIRE
KSD-Xavier Cugat's Orch.
WAAF-Driskill Wolfe, trn.
WBAA-Markets; Weather
WHO-Judy & Jane
WIND-Tommy Ott, organist
WJJD-Happy Harmonies
WLS-Big City Parade
WMBD-Matinee Melodies
WMT-Markets; Musical Interlude

WOWO-Book Revue
WROK-Community News
WTMJ-Home Harmonizers
2:00
NBC-Radio Guild: WOWO WIRE WCFL (sw-15.33)
CBS-Marine Band: WOC WCCO
WSBT WISN WTAQ WFBM
WKBB WKBH (sw-11.83)
NBC-Pepper Young's Family, sketch (Camay): WMAQ KSD WHO WLW WTMJ
MBS-Intercollegiate Debates: KWK
Teams: Penn vs. Gettysburg.
News: WIND WTAD WAAF
KWK-Today at Two
KMOX-Magic Kitchen
WBAA-Grade School Prgm.
WBBM-Editor's Daughter
WBOW-Teachers' College Prgm.
WCBD-Polish Prgm.
WGN-Marriage License Romances
WHA-Rhythm & Games
WIBA-Studio Party
WJJD-Matinee Dance
WLS-Homemakers' Hour
WMBD-The Editor's Daughter
WMT-Afternoon Recess
WROK-News; Ten Minutes with You
WSUI-Iowans in the News; Within the Classroom

2:15

NBC-Oxydol's Own Ma Perkins, sketch: WMAQ WTMJ WHO KSD
NBC-Radio Guild: WBOW
WBOW-Home Beautiful
WAAF-Music in the Air
WBAA-Magic Carpet
WBBM-Meet the Missus
WCCO-Markets; News
WGN-Melody Moments
WHA-Organ Interlude
WIND-Henry Yohanan, pianist
WJJD-Ben Kanter, pianist
WMBD-Peoria's Schools on the Air
WROK-Ballad Singer
WTAD-Jane Roman

2:30

CBS-Current Questions Before the Senate: WCCO WKBB WFBM WKBH WSBT WTAQ WISN WOC (sw-11.83)
NBC-Vic & Sade, sketch (Crisco): WMAQ WLW WHO KSD WTMJ
NBC-Radio Guild: WOWO WCFL (sw-15.33)
KMOX-Pappy Cheshire's Hill Billy Band
KWK-Siesta Time
WAAF-Red Hot & Low Down
WBAA-True or False
WBBM-Man on the Street
WCBD-Salon Group
WGN-June Baker
WHA-Music of the Masters
WIBA-W. C. T. U. Prgm.
WIND-Stars Over Hollywood
WJJD-Sports Edition
WLS-Musical Roundup
WMT-Iowa Fed. of Women's Clubs
WROK-Rhythm Before Three
WTAD-D. A. R. Prgm.
2:45
NBC-The Guiding Light, sketch (White Naptha): WHO WMAQ WTMJ KSD WLW
CBS-Deep River Boys, vocal trio: WKBH WKBB WFBM WOC WTAQ WISN WSBT (sw-11.83)
MBS-Good Health & Training: WGN

KWK-This Woman's World
WBBM-Radio Gossip Club
WCBD-Lutheran Prgm.
WCCO-Ladies First
WIBA-Today's Front Page
WIND-Happy Harmonies
WMBD-Petticoat Parade
WTAD-Lawrence Glosensneyer

3:00

NBC-Club Matinee: WMT WOWO WENR KWK WIBA WBOW (sw-15.21)
CBS-Music from the Gold Coast: WKBH WKBB WSBT WFBM WISN WOC (sw-11.83)
NBC-Lorenzo Jones, sketch (Phillips): WMAQ WIRE WHO
KMOX-Singin' Sam
WBAA-Lafayette Music Society
WBBM-Houseboat Hannah
WCFL-News
WGN-Musical Mail Box
WHA-Better Speech
WIND-Streamliners
WJBC-Sunday School Lesson
WLW-Dan Harding's Wife
WMBI-School of the Bible
WROK-Women of the Hour
WSUI-Forensic Forum
WTAD-Behind the Scenes
WTAQ-Chicago Varieties
WTMJ-Those Happy Gilmans

3:15

NBC-The Story of Mary Marlin, sketch (Ivory Soap): WHO WMAQ
For details of contest on this program turn to the inside back cover.
CBS-Music from Gold Coast: WTAQ
MBS-Black on White: WIRE WGN
KMOX-One Woman's Opinion
WBBM-One Quarter Hour of Romance
WCCO-Lady of Millions
WCFL-Piano Recital
WIND-Fred Beck, organist
WLW-Mad Hatterfields
WMBD-Trading Post
WTMJ-Rhythm & Rhyme

3:30

NBC-The Hughes Reel with Rush Hughes (Milk Products): WHO WIRE WMAQ
NBC-Club Matinee: (sw-15.21)
CBS-Kitty Keene, sketch (Dreft): KMOX WCCO
CBS-The Goldbergs, sketch (Oxydol): WBBM (sw-11.83)
Voice of Wisconsin: WHA WIBA
WAAF-News Flashes & Weather
WBAA-Melody Moments
WCFL-Musicale
WFAM-Anything Happens
WFBM-Wheeler Mission
WGN-Rhythm Rumbles
WIND-Waltz Time
WISN-Mary Ann Presents
WJBC-News
WKBB-What's New?
WKBH-Magic Violin
WLW-Mad Hatterfields
WMBD-Polly of the Range
WMBI-Gospel Music
WOC-Linger Awhile
WOWO-Old Time Religion
WROK-Church in Wildwood
WSUI-Magazine Rack
WTAD-Police News
WTAQ-Fiddlers Three

3:45

CBS-Dr. Allan Roy Dafeo (Lysol): WBBM WFBM KMOX WCCO (sw-11.83)
For details of contest on this program turn to the inside back cover.
NBC-The Road of Life, sketch (Chippo): WMAQ WTMJ WLW
NBC-Cadets Quartet: WCFL KSD
MBS-Book a Week: WGN
WAAF-Jimmie Kozak, pianist
WBAA-Logansport High School Prgm.
WHO-Kitty Keene, Inc.
WIND-Dixieland Band
WIRE-To be announced
WISN-Cuban Cabby
WJBC-Request Hour
WKBB-Teatime Tunes
WKBH-Amer. Family Robinson
WMBD-Dorothy June
WMBI-Jewish Sabbath Service
WROK-Easy to Remember
WTAD-Marcella Cheek
WTAQ-Swing Session
4:00
CBS-Follow the Moon (Pebeco): Elsie Hitz & Nick Dawson: KMOX WFBM WBBM WCCO (sw-11.83)
NBC-Jr. Nurse Corps (Sunbrite) WLW (sw-15.21)
NBC-Neighbor Nell; Dean Fossler, organist: KWK
NBC-Bennett and Wolverton: WENR KSD
MBS-Frank Ferneau's Orchestra: WGN
News: WOWO WOC WISN
WAAF-International Potpourri
WBAA-Afternoon Musicale
WBOW-Christian Science

WCFL-Danceland
WFAM-Anything Happens
WHA-Don Reynolds, trn.
WHO-Way Down East
WIBA-Travel Prgm.
WIND-Musical Mirror
WIRE-Indiana Univ. Prgm.
WJBC-Dramatic Group
WKBB-Book Nook
WKBH-Question & Answers
WMAQ-Tea Time Varieties
WMBD-Wayside Chapel; Variety Prgm.
WMT-P.T.A. Prgm.
WROK-Markets & News
WSUI-Through the Airlines
WTAD-Bates Trio
WTAQ-Novel Hour
WTMJ-Around the Town

4:15

NBC-Don Winslow of the Navy, sketch: WIBA WMT WOWO KWK WBOW
CBS-Life of Mary Sothorn (Hind's): WBBM KMOX WCCO (sw-11.83)
NBC-Carlotta, songs: WMAQ (sw-9.53)
KSD-Washington University
WAAF-Khumba Beat
WBAA-Campus Quizzer
WENR-Music Circle
WFBM-Bohemians
WHA-Organ Reverie
WHO-Myrt & Marge
WIND-Piano & Song
WIRE-Interviews; News Flashes
WISN-Rhythm Review
WKBB-Air Forum
WLW-Jack Armstrong
WMAQ-Tea Time Varieties
WMBD-Bargain Counter
WMBI-True Stories in Soul-Winning
WOC-Organ Moods
WROK-Birthday Club
WSUI-Piano Interlude
WTAD-News Summary
WTMJ-Down a Country Road

4:30

NBC-Rakov's Orchestra: WENR WOWO (sw-15.21)
NBC-Happy Jack, songs: WMAQ WIBA WIRE WBOW KSD
NBC-Jack Armstrong, sketch: (sw-9.53)
MBS-To be announced: KWK
CBS-Stepmother, sketch (Colgate): KMOX WFBM WBBM WCCO (sw-11.83)
News: WIND WJBC
WAAF-Organ Melodies
WBAA-Exponent of the Air
WBOW-Full Gospel Hour
WCLF-For Your Information (1310 kc)
WFAM-Pop Concert
WGN-Afternoon Melodies
WHA-Weather
WHO-Party Line
WISN-Even as You & I
WJJD-Perry LeRoy's Music C'rse
WKBB-Miniatures
WKBH-Tea Time Melodies
WLW-Heart of Julia Blake
WMBD-News; Pet Corner
WMBI-Auditorium Chorus
WMT-Tom Owen's Roundup
WOC-Music in Modern Manner
WROK-Melody Time
WSUI-Second Year French, Miss Virginia Kruse
WTAD-Cy & Freckles
WTAQ-Herman Daumler, violinist
WTMJ-Kitty Keene, Inc.

4:45

NBC-Orphan Annie, sketch (Ovaltine): (sw-9.53)
CBS-Hilltop House, sketch (Palmolive Soap): WBBM WCCO WMBD KMOX WISN (sw-11.83)
NBC-Three Romeos: WBOW WIBA
NBC-Johnny Johnston, bar.: WENR
NBC-Tom Mix Straight Shooters (Purina): (sw-15.21)
MBS-Johnson Family, sketch: KWK
KSD-News; Tune Topics
WAAF-Sport Shorts
WBAA-Story Book Hour
WFBM-Tea Time Tunes
WHO-News
WIND-Once Upon a Time
WIRE-Music Memories
WJBC-Behind the Microphone
WKBB-Story Lady
WKBH-St. Theresa College
WLW-Hilltop House
WMAQ-Romance and Rhythm
WOC-Man on the Street
WOWO-American Family
WROK-Evelyn Gelfagio, songs
WTAD-Dance Prgm.
WTAQ-Jungle Jim
WTMJ-News; Moment Musical
5:00
NBC-Education in the News: WCFL (sw-9.53)

Friday

March 4



ABE LYMAN
"Waltz Time" orchestra leader
Fri. 8 pm CST

Frequencies

KMOX-1090
KOA-830
KSD-560
KWK-1350
WAAF-920
WBA-890
WBBM-770
WBOW-1310
WCB-1080
WCFL-970
WENR-870
WFAM-1200
WFBM-1230
WGN-720
WHA-940
WHAS-820
WHO-1000
WIBA-1280
WIND-560
WIRE-1400
WISN-1120

WJBC-1200
WJJD-1130
WJR-750
WKBB-1500
WKBH-1380
WLS-870
WMAQ-670
WMBD-1440
WMBI-1080
WMT-600
WOC-1370
WOWO-1160
WRJN-1370
WROK-1410
WSBT-1360
WSUI-880
WTAD-900
WTAM-1070
WTAQ-1330
WTMJ-620

NBC-Roy Shield's Orch.: WOWO WMT WIRE

CBS-News; Music for Fun; Concert Orch., dir. Howard Barlow: WOC WTAQ WFAM WKBH WKBB

NBC-Jr. Nurse Corps (Sunbrite) WENR KWK

KMOX-Linda's First Love
KSD-Rhythm Makers
WAAF-Jimmie Kozak, pianist
WBBM-Kitty Keene, inc.
WBOW-Merry-Go-Round
WCCO-Jack Westaway

WGN-Harold Turner, pianist
WHO-Hilltop House
WIBA-Silver Springs
WIND-Stamp Man
WISN-Show Window
WJJD-Supper Time Frolic
WLW-Editor's Daughter
WMAQ-Dick Tracy
WMBD-Happy Train
WMBI-Twilight Musings
WROK-Songs at Twilight
WSUI-University Concert Band
WTAD-Freshest Thing in Town
WTMJ-Jack Armstrong, sketch

5:15
NBC-Roy Shield's Orch.: KWK
NBC-Rhythmaires: WMAQ WOWO (sw-9.53)

Speed Gibson: WOC WMBD
Dick Tracy: KSD WIRE
Sports Review: WFAM WROK
Dance Music: WIBA WCFL
KMOX-Lady of Millions
WBBM-Dave Bacal, organist
WCCO-Livestock
WENR-Malcolm Claire, Children's Stories

WFBM-Butler Forum
WGN-Buddy & Ginger
WHO-Adv. of Jimmy Allen
WIND-Sons of the Pioneers
WLW-Short, Short Story
WTAD-Jack Armstrong
WTMJ-Heinie's Grenadiers

5:30
CBS-Boake Carter, commentator (Huskies & Post Toasties): WKBB WBBM WFBM KMOX WFAM WTAQ WISN WMBD WOC WCCO (sw-11.83) (also KNX KSL at 7:45 p.m.)

Jack Armstrong: WIO WMAQ
KSD-Sportlights
KWK-Al Sarli's Jam Session
WBOW-News; Merry-Go-Round
WCFL-Musical Varieties
WENR-What's the News?
WGN-Charlie Chan
WIBA-News
WIND-Ben Kanter, pianist
WIRE-Orphan Annie
WKBH-Kiddies' Hour
WLW-Allan Franklin, sports
WMT-Dick Tracy, sketch
WROK-Organ Reveries
WSUI-With the Authors; Daily Iowan of the Air
WTAD-Speed Gibson

5:45
CBS-Lum & Abner (Postum): WBBM WCCO WFBM KMOX (sw-11.83) (also KNX KSL at 10:15 p.m.)

NBC-Tom Mix Straight Shooters (Purina): WMAQ KWK WIRE
NBC-Lowell Thomas, news commentator (Sun Oil): WLW (sw-15.21)

NBC-Orphan Annie, sketch (Ovaltine): KSD
Orphan Annie: WGN WHO

Sports: WISN WTMJ
Speed Gibson: WTAD WFAM
WBOW-Jerry of the Circus
WCFL-Jack Kelly's Orch.
WENR-Don Winslow of the Navy

WIBA-Today's Birthdays; Sports
WIND-Inquiring Reporter
WKBB-To be announced
WMBD-Sports; Where to Go & What to Do in Peoria

WMT-Sports; News
WOC-Jack Armstrong, sketch
WROK-Dance Hour
WTAQ-Bureau of Public Service

NIGHT

6:00

NBC-Amos 'n' Andy (Campbell's Soup): WTAM WLW KSD (also see 10 p.m.)

CBS-Poetic Melodies (Wrigley's Gum): WJR (sw-11.83) (also see 10 p.m.)

NBC-Mary Small, songs: WENR WIRE WMT (sw-11.87)
NBC-Hal Totten, sports: WMAQ WBOW

CBS-Northwestern Univ. Book shelf: WTAQ WMBD WCCO News: WAAF KMOX WCFL WBBM

Sports: WOC WKBH WKBB
Dinner Hour: WSUI WIBA WHO WFBM

KOA-Girls of the West
KWK-Improve My Music Club
WFAM-Crimecasts
WGN-Jack Westaway

WHAS-Nedra Gordinier
WHO-Sunset Corners Opry
WIND-German Hour
WISN-Down by Herman's

WROK-News; Safety Award; Evening Melodies; Motor Drama
WTMJ-Rid the Road of Jallopies

6:15

NBC-Uncle Ezra's Radio Station (Alka-Seltzer); Pat Barrett: WMAQ WIRE WHO WTAM WTAM WIBA (sw-9.53) (also see 10:15 p.m.)

CBS-Arthur Godfrey (Barbasol): WBBM WJR WHAS KMOX WFBM (sw-11.83) (also KNX KSL at 11 p.m.)

NBC-To be announced: WENR (sw-11.87)

MBS-Lawrence Welk's Orch.: WGN WMT KWK
KOA-Music by Cugat
KSD-Nathaniel Shilkret's Orch.
WBOW-Si & Ezra
WCCO-Musicale

WCFL-Dinner Concert
WFAM-Dinner Concert; News
WKBH-Hits & Encores
WKBH-Musical Appetizers
WLW-Melody Grove
WMBD-News

WOC-Questions & Answers
WTAQ-To be announced

6:30

CBS-Margaret Daum, sop.: WISN WHAS WFAM (sw-11.83)

NBC-Hendrik Willem Van Loon WBOW
NBC-Dinner Concert: WMT WLW WENR

News: WHO WMAQ WOC
KMOX-France Laux, sports
KSD-Charlie Chan
KWK-Sport Review; News
WBBM-Northwestern University Bookshelf

WCCO-Sandy Mackenzie
WCFL-Hired Hands
WFBM-Musical Moods
WGN-Evening Serenades
WIBA-Dinner Concert
WIRE-Sports; News
WJR-Vic Arden's Orch.
WKBH-Speed Gibson
WKBH-Dinner Music
WMBD-Fredman Pioneers
WROK-Italian Prgm.

WTAM-Jr. Safety Police Club
WTMJ-Easy Aces

6:45

MBS-Arthur Godfrey; Nat Brusiloff's Orch. (Barbasol): WLW

CBS-Margaret Daum, sop.; Concert Orch.: KMOX WBBM WMBD WJR WOC

NBC-Bughouse Rhythm: WBOW
To be announced: WCCO WCFL WMAQ WTAQ

News: WFBM WKBH WKBB
KSD-Alpine Varieties
KWK-The Key Men Quartet
WENR-Vocal Varieties
WGN-Henry Weber's Orch.
WHO-Good Evening Time
WIRE-Charlie Chan, sketch
WISN-Melodies Old & New
WMT-Carson Robison's Buckaroos
WTMJ-Reddy Kilowatt's Orch.

7:00

NBC-Cities Service Concert: Lucille Manners, sop.; Frank Black's Orch.; Robert Simmons, trn.: WMAQ WTAM WIBA WIRE KSD WHO WTAM (sw-9.53)

Miss Manners will sing Love Here Is My Heart, Gavot from "Mignon," Tonight We Love and, with Robert Simmons, Tea

for Two. Mr. Simmons will also offer I Live the Life I Love. The choir will sing Drink to Me Only With Thine Eyes and the ensemble will play Italian Songs and When Day Is Done. The orchestra will offer March from "Tannhauser," Spanish Serenade, Para Vigo Me Voy and Waltz Finale from "Faust."

CBS-Hammerstein Music Hall (Anacin); Ted Hammerstein, m.c.; Guest; Orch.: KMOX WFBM WHAS WCCO WJR WBBM (sw-11.83)

Guests tonight will be Arthur Carron, Judy Starr, George Recor and Hal Gordon. Mr. Carron will sing Can't You Hear Me Calling, Miss Starr will sing Loeh Lomond and Mr. Gordon, Goodnight Sweet Dreams. The chorus will offer Who Knows and The Old Apple Tree. The orchestra will play Nobody's Sweetheart. Mr. Recor will present a sketch.

NBC-Grand Central Station, sketch (Listerine): KWK WLS WMT (sw-11.87)

MBS-Studies in Contrast: WGN WBOW-Dance Hour
WCFL-News
WFAM-The New Yorkers
WIND-Business Today
WISN-Twenty Fingers of Melody
WKBH-Star Revue
WKBH-Singing Strings
WLW-Barton Rees Pogue's Scrapbook

WMBD-Brain Teasers
WOC-German Band
WROK-Alice Blue, songs
WSUI-Children's Hour
WTAQ-Meditation

7:15

Vic Arden's Orch.: WBOW WKBH
WCFL-Stars of Tomorrow
WFAM-Song of the Strings
WIND-Tommy Ott, organist
WISN-Concert Contrasts
WLW-Man in the Moon
WROK-Livingston Trio
WTAQ-Piano Musings

7:30

CBS-Paul Whiteham's Orchestra (Chesterfield Cigarettes); Oliver Wakefield, comedian; Guest: WFBM WOC WMBD WTAQ WISN WJR WFAM WKBH WCCO WBBM KMOX WHAS WKBH (sw-11.83) (also KNX KSL at 10:30 p.m.)

NBC-Death Valley Days, drama (Borax): WLS WLW WMT KWK WOWO (sw-11.87)

MBS-Lone Ranger, drama (Silvercup) WGN
Turn to pages 24 and 25 for pictures taken from the new movie serial, "The Lone Ranger."

WCFL-Soloists
WCFB-Streamline Melodies
WIND-Colonial Ensemble
WROK-Battle of Music
WSUI-Evening Musical

7:45

WCFL-Herr Louie & The Weasel
WIND-Talking Drums
WSUI-American Scene

8:00

NBC-Waltz Time (Phillips); Frank Munn, trn.; Abe Lyman's Orch.: WMAQ WTAM KSD WIRE WHO (sw-9.53)

Mr. Munn will sing This Is My Night to Dream and Let's Sail to Dreamland. The chorus will offer Am I All to You and You're Still Mine in My Dreams. The orchestra will play If You Could Care for Me, Waltz of the Gypsies, A Song in Your Heart, On the Merry Go Round, and The Curfew Shall Not Ring Tonight.

CBS-Hollywood Hotel (Campbell's Soup); Frances Langford; Jerry Cooper; Anne Janison; Ken Niles; Ken Murray, m.c.; Oswald; Marilyn Stuart; Raymond Paige's Orch.: WHAS WFBM WOC WMBD WJR WBBMWCCO KMOX WKBH (sw-11.83)

Alice Faye, Tony Martin and Joan Davis present a preview of the Fox film musical, "Sally, Irene and Mary."

For news of Hollywood, read "Hollywood Showdown" in every issue of Radio Guide.

MBS-Operetta: WLW
On page 4 you will find an interesting article about this program.

NBC-Nola Day, contr.: WOWO WBOW WMT (sw-11.87)

KOA-The Melody Master
KWK-Charlie Gaylord's Orch.
WCFL-WPA Singers
WGN-Let's Play Games
WIBA-Music by Cugat
WIND-News & Music
WISN-Game Time
WKBH-Concert Hall
WROK-Hi Cole's Harmonica Band

WSBT-Sports
WSUI-Parade of Events
WTAM-Hockey Game
WTAM-Mastersingers
WTMJ-Let's Dance

8:15

NBC-They're Saying in England, Howard Marshall, commentator: WOWO WLS KOA WIBA WBOW (sw-11.87)

KOA-Vic Arden's Orch.
WCFL-Ballads
WGN-Kay Kyser's Orch.
WIND-House of Peter McGregor
WISN-American Weekly
WMT-Style Talk; Band Wagon
WROK-News; Ten Minutes With You

WSBT-Elks' Safety Prgm.
WSUI-American Folk Singers
WTAQ-House of Peter McGregor

8:30

NBC-A. L. Alexander's True Stories (True Story Magazine): WMAQ WHO KSD WTAM WIRE

For details of contest on this program turn to the inside back cover.

NBC-Paul Martin's Orch.: WENR WOWO WIBA WMT WBOW (sw-11.87)

News: WCFL WTAQ
KOA-Men of West & Westerns
KWK-To be announced
WIND-Piano Duo
WISN-Franks Military Band
WKBH-World Entertains
WKBH-History Sketches
WLW-Famous Fortunes
WROK-Make Believe
WSBT-Little Jamboree
WSUI-History in Review

8:45

WCFL-Bob Smith
WGN-News; Sports
WIND-Evening Serenade
WISN-Reflections
WKBH-Dance Orch.
WLW-News
WROK-Musicale
WSUI-Daily Iowan of the Air
WTAQ-Organ & Poetry

9:00

NBC-Campana's First Nighter, drama: WHO WTAM WIBA WMAQ WTAM WLW KSD WIRE KOA

Tonight's play will be "Gentleman Never Say Ain't."

CBS-The Song Shop (Coca-Cola); Starring Frank Crumit; Reed Kennedy; Alice Cornett; Songshop Quartet; Glee Club; Gus Haenschen's Orch.; Guests: WISN WCCO KMOX WHAS WFBM WBBM WMBD WSBT WOC WJR WKBH (sw-11.83)

NBC-Madison Square Garden Boxing Bout: WIBA WBOW WENR WOWO (sw-11.87)

Tonight's bout is between Buddy Baer and Gunnar Barland, heavyweights.

MBS-Twenty Years Ago & Today: KWK WMT
WCFL-L. Fish Co., Games
WGN-Ennio' Bolognini's Orch.
WIND-Paul Pendarvis's Orch.
WKBH-Vic Arden's Orch.
WROK-Whispering Orch.
WTAQ-Dance Orch.

9:15

WCFL-Dance Orch.
WIND-Walkathon
WKBH-Rapid Ad
WROK-Travel Talk
WTAQ-Vic Arden's Orch.

9:30

NBC-Jimmie Fidler's Hollywood Gossip (Drene): KSD WLW WMAQ WTAM WIRE KOA (sw-9.53)

For news of Hollywood, read "Hollywood Showdown" in every issue of Radio Guide.

MBS-Lone Ranger: WMT KWK

NBC-Madison Square Bout: WIBA WENR (sw-11.87)

MBS-Curtain Time: WGN
To be announced: WHO WTAQ
WCFL-Labor Flashes
WIND-Bill Carlsen's Orch.
WKBH-Dance Time
WOWO-Vic Arden's Orch.
WROK-Musicale
WTMJ-Dance Orch.

9:45

NBC-People in the News; Dorothy Thompson, commentator (Pall Mall): WIRE WTAM WMAQ KOA KSD WLW (sw-9.53)

CBS-Special Talk: WTAQ KMOX WCCO WKBH WMBD WKBB (sw-11.83)

Senator George McGill, Democrat of Kansas, will be heard in a talk on farm legislation.

News: WOWO WROK
Vic Arden's Orch.: WHAS WFBM WOC

WBBM-Sports Huddle
WCFL-Insurance Talk
WHO-Rogosinski & Austin
WIND-Russ Hodges, comments
WISN-Post Office Drama
WJR-Musicale
WSBT-On to Adventures
WTMJ-Screen & Radio Preview

10:00

NBC-Amos 'n' Andy (Campbell's Soup): WMAQ WIRE KOA WHO KFI (also at 6 p.m.)

CBS-Poetic Melodies (Wrigley's Gum); Jack Fulton, trn.: Franklyn MacCormack; Orch.: WFBM WBBM KMOX WHAS KSL WCCO (also at 6 p.m.)

CBS-Jimmy Dorsey's Orch.: WSBT (sw-11.83)

NBC-Ruby Newman's Orchestra: WBOW WOWO (sw-9.53)

News: WKBH WKBH WMBD WJR WOC WTAQ WIBA
KWK-Sports
WCFL-Novena Broadcast
WENR-Globe Trotter
WIND-Swedish Prgm.
WISN-Moon Magic
WLW-Paul Sullivan, news
WMT-Dance Band
WROK-Whispering Orch.
WTAM-Musical Bulletin Board
WTMJ-Sports; News

10:15

NBC-Uncle Ezra's Radio Station (Alka Seltzer): KOA KFI (also at 6:15 p.m.)

CBS-Jimmy Dorsey's Orch.: WOC WKBH WTAQ WISN WKBH
MBS-Bob Causer's Orch.: KWK News: WHO WMT WFBM WHAS WMAQ

Vic Arden's Orch.: WBBM KMOX
WCCO-Cedric Adams
WENR-To be announced
WGN-Ennio' Bolognini's Orch.
WIBA-Club Chanticleer
WIRE-News; Basonology
WJR-This Week in Review
WLW-Salute to Baton Rouge, La.
WMBD-Sports; Program Review

11:00

NBC-Bert Bloch's Orch.: WBOW WMAQ WHO KSD

NBC-Carl Ravazza's Orch.: WOWO

CBS-Sammy Kaye's Orch.: WISN WMBD WBBM WFBM KMOX WOC WTAQ WSBT WKBH
MBS-Guy Lombardo's Orch.: WIRE WMT WGN KWK
Dance Orch.: WCFL KOA
WCCO-Glenn Lee's Orch.
WENR-Music As You Desire It
WHAS-Tommy Reynolds' Orch.
WIBA-Club Chanticleer
WIND-Dance Hour
WJR-Casino of the Stars
WIND-Bill Carlson's Orch.
WLW-Twenty-four Hours Review
WTAM-Ruby & His Orch.

11:15

WLW-Salute to Chambersburg, Pa.

End of Friday Programs

11:00

WLW-Salute to Chambersburg, Pa.

End of Friday Programs

11:15

WLW-Salute to Chambersburg, Pa.

End of Friday Programs

11:00

WLW-Salute to Chambersburg, Pa.

End of Friday Programs

11:15

WLW-Salute to Chambersburg, Pa.

End of Friday Programs

11:00

WLW-Salute to Chambersburg, Pa.

End of Friday Programs

11:15

WLW-Salute to Chambersburg, Pa.

End of Friday Programs

11:00

WLW-Salute to Chambersburg, Pa.

End of Friday Programs

11:15

WLW-Salute to Chambersburg, Pa.

End of Friday Programs

11:00

WLW-Salute to Chambersburg, Pa.

End of Friday Programs

11:15

WLW-Salute to Chambersburg, Pa.

End of Friday Programs

11:00

WLW-Salute to Chambersburg, Pa.

End of Friday Programs

11:15

WLW-Salute to Chambersburg, Pa.

End of Friday Programs

11:00

WLW-Salute to Chambersburg, Pa.

End of Friday Programs

11:15

WLW-Salute to Chambersburg, Pa.

End of Friday Programs

11:00

WLW-Salute to Chambersburg, Pa.

End of Friday Programs

11:15

WLW-Salute to Chambersburg, Pa.

End of Friday Programs

11:00

WLW-Salute to Chambersburg, Pa.

End of Friday Programs

11:15

WLW-Salute to Chambersburg, Pa.

End of Friday Programs

11:00

WLW-Salute to Chambersburg, Pa.

End of Friday Programs

11:15

WLW-Salute to Chambersburg, Pa.

End of Friday Programs

11:00

WLW-Salute to Chambersburg, Pa.

End of Friday Programs

11:15

WLW-Salute to Chambersburg, Pa.

End of Friday Programs

11:00

WLW-Salute to Chambersburg, Pa.

End of Friday Programs

11:15

WLW-Salute to Chambersburg, Pa.

End of Friday Programs

11:00

WLW-Salute to Chambersburg, Pa.

End of Friday Programs

11:15

WLW-Salute to Chambers



JOE KELLY "National Barn Dance" m.c. Sat. 8 pm CST

MORNING

7:00 am CST

CBS-Poetic Strings: (sw-21.52) NBC-Southernaires Quartet WCFL Musical Clock: WROK WBBM WIBA WOC WKBB News: WTAD WOWO 7:15 News: WMT WHO WCCO WLW 7:30 CBS-Jack Shannon, trn.: (sw-21.52) NBC-Liebert Ensemble: KWK News: WTAQ WIBA WKBB Morning Devotions: WKBH WLS Musical Clock: WMBD WMT 7:45 CBS-Leon Goldman, violinist (sw-21.52) NBC-Jack & Lorretta: KWK 8:00 NBC-Breakfast Club, News WCFL WOWO WBOW WLW (sw-15.21) CBS-Ray Block, pianist: WFAM WFBM WTAQ WKBB (sw-21.52) News: WKBH WMBD WIRE Coffee Pot Inn: WHO WMT 8:15 CBS-Eton Boys: WFAM WTAQ WKBB WBBM WFBM (sw-21.52) NBC-Sunshine Express; News: KSD Musical Clock: WMT WHO 8:30 CBS-Fiddler's Fancy; News: WBBM WFAM WFBM WKBH WMBD (sw-21.52) MBS-Victor H. Lindlahr (Journal of Living): WGN 8:45 NBC-Landt Trio: KSD WMAQ CBS-Fiddlers' Fancy: WKBB NBC-Breakfast Club: WCFL 9:00 NBC-Breen & de Rose, songs: WOWO WCFL WIRE WMT (sw-15.21) NBC-Amanda Snow, songs: WHO KSD WBOW WMAQ CBS-Fred Feibel, organist: WOC WFBM WCCO WKBH WFAM WKBB (sw-21.52) News: WROK WAAF 9:15 NBC-Viennese Ensemble: WMT WOWO WCFL (sw-15.21) CBS-Fred Feibel, organist: WISN WMBD NBC-Charioteers: WHO KSD KMOX-Magic Kitchen WAAF-Memory Lane WBOW-Mid-Morning Music 9:30 NBC-The Child Grows Up: KWK WLW WOWO WMAQ WIBA (sw-15.21) CBS-Jewell Cowboy's Hillbilly Singers: WFBM WFAM WOC WCCO WTAQ (sw-21.52) NBC-Mlle. Nadie Boulanger: WCFL WBOW MBS-Get Thin to Music: WGN Eb & Zeb, sketch: WIND WKBB WAAF-Canary Serenade WCBD-Deutsche Liederstunde WHA-Musical Varieties WHO-Public Service WIRE-Federated Musicians WISN-News WJJD-Story Book Lane WKBH-Venetian Varieties WLS-Morning Jamboree WMBD-Sweetheart Time WMT-Scotty WROK-Intimate Review WTMJ-Carla Pestalozzi 9:45 NBC-Mlle. Nadie Boulanger: KSD

CBS-Jewell Cowboys: WISN WKBB WKBB NBC-Swing Serenade: WMAQ WMT WIBA (sw-15.21) MBS-Leo Freudberg's Orch. WGN WIRE KWK WLW News: WMBD WLS KMOX-Inquiring Reporter WBBM-Truman Bradley, commentator WCCO-Dr. O'Brien WCFL-Swingtime WHO-Rhythm Makers WIND-Remote Control WJJD-Illinois Fed. of Women's Clubs WOWO-Modern Home Forum WROK-Jack Maxedon, ballads WTAD-Popular Dance Revue WTMJ-Boy Scouts 10:00 CBS-Cincinnati Conservatory of Music: WKBB KNOX WISN WOC (sw-15.21) Program: Piano Concerto, Opus 16 (Grief) composed of Allegro molto moderato, Adagio, and Allegro moderato molto e marcato; Magnificat (Bach) will be presented by the chorus, soloists and the orchestra. NBC-Florence Hale Radio Forum WBOW WMAQ WHO (sw-15.33) NBC-Madia Severn, songs: (sw-15.21) MBS-Tall Corn Time: WIRE KSD-Ferde Grofe's Orch. KWK-News; Womens Clubs, spkr. WAAF-Soliloquy WBBM-Saturday Sunshine WCBD-World of Sports WCCO-Stocks WCFL-The Shopper WFAM-Sloppers' Guide WFBM-Sloppers' Serenade WGN-June Baker, home management WHA-Homemakers WIBA-World Entertains WIND-News WJBC-Personality Hour WJJD-Sons of the Pioneers WKBH-Home Economics WLS-Highland Park High School Prgm. WLW-My Health WMBD-Window Shopper WMT-Magic Kitchen WROK-News; Markets; Organ WJJD-Radio Stylist WTAD-Behind the Microphone WTAQ-Hawaiian Melodies WTMJ-Twenty Flying Fingers 10:15 CBS-Cincinnati Conservatory of Music: WCCO NBC-Minute Men: WOWO KWK WMT (sw-15.21) NBC-Musical Tete-a-Tete: WMAQ KSD WHO WBOW (sw-15.33) WAAF-Zeke Manners' Gang WCBD-Lutheran Prgm. WGN-Melody Time WIND-Sons of the Pioneers WJBC-Riddle Time WJJD-Sports Edition Handicapper WKBH-Your Home WLW-News; Weather; Markets WMBD-Adv. in Scouting WROK-Woman's Forum WSUI-Yesterday's Musical Favorites WTAD-Concert Hall WTAQ-Rhythm & Romance WTMJ-Fed. of Women's Clubs 10:30 NBC-Music & American Youth: WMAQ WHO WIBA (sw-15.33) CBS-Cincinnati Conservatory of Music: WFAM WMBD WKBH NBC-Our Barn, children's forum: WOWO (sw-15.21) MBS-Army Band: WMT WGN WIRE KSD-Morning Musicale KWK-Kiddie Klub WAAF-Swing High WCFL-Peekers in the Pantry WFBM-Children's Hour WIND-Speaking of Love WJBC-Petite Musicale WJJD-Dental Society WLS-On Parade WLW-Ladies Day WMBI-K. Y. B. Club WOC-Radio Bazaar WSUI-Book Shelf WTAQ-News; Merry-Go-Round WTMJ-Mary Agnes Donahue 10:45 NBC-Music & American Youth: WBOW WAAF-Foolish Questions WCFL-Voice of Cookery WHA-Robert Yaseen, pianist

Good Listening for Today

Stations which will broadcast these programs may be found in the adjacent program columns at the time hereunder indicated

MORNING

10:00 CST CINCINNATI CONSERVATORY OF MUSIC, CBS.

AFTERNOON

12:00 CST NATIONAL FEDERATION OF BUSINESS AND PROFESSIONAL WOMEN'S CLUBS, CBS.

1:00 CST METROPOLITAN OPERA, NBC-Blue.

2:00 CST PALACE OF VARIETIES from London, MBS.

3:15 CST HIALEAH RACES, CBS.

NIGHT

6:00 CST SANTA ANITA HANDICAP, NBC-Red, CBS and MBS.

7:00 CST ROBERT L. RIPLEY and B. A. Rolfe's orchestra, NBC-Red.

7:00 CST COLUMBIA WORKSHOP, dramatization, CBS.

7:30 CST JOHNNY PRESENTS Russ Morgan's orchestra; Charles Martin's Front Page News; Genevieve Rowe and the Swing Fourteen; Glenn Cross; Floyd Sherman, CBS.

7:30 CST JACK HALEY'S LOG CABIN with Virginia Verrill, Warren Hull, Wendy Barrie, Ted Fio-Rito's orchestra; guest, NBC-Red.

8:00 CST PROFESSOR QUIZ, CBS.

8:00 CST NATIONAL BARN DANCE, Joe Kelly, m.c.; Guests, NBC-Blue.

8:30 CST INDIANAPOLIS SYMPHONY ORCHESTRA; Fabien Sevitzy, conductor; Richard Bonelli, guest, MBS.

9:00 CST LUCKY STRIKE HIT PARADE, orchestra, vocalists, quartet; Tullio Carminati, guest, CBS.

9:00 CST SYMPHONY ORCHESTRA, Arturo Toscanini, conductor, NBC-Red and Blue.

WIND-Valparaiso Univ. Prgm. WJBC-Peggy Payne & Pioneers WMT-Kiddies Revue WOC-Screen Fans Prgm. WROK-Kiddies Club WTMJ-C. Y. O. Prgm.

11:00 NBC-Call to Youth: WOWO CBS-Captivators: WCCO KMOX WISN WKBB WFAM WOC (sw-21.52) NBC-Abraham Chasin's Music Series: WBOW WHO WIBA WMAQ KSD (sw-15.33) WAAF-Music in the Air WBAA-Just Kids WBBM-Meat Chicago WCFL-Call to Youth WGN-Poetry, New and Old WHA-Questions Parents Ask WIND-Sketches in Melody WIRE-Your Home Town WJBC-Take It for Granted WJJD-High School Hour WLS-Short, Short Stories WLW-Modernaires WMBD-George McDonald; Police Bulletins WSUI-High School News WTAD-News WTAQ-Piano Improvisations WTMJ-Organ & Poetry; What's New in Milwaukee?

11:15 NBC-Bailey Axton, trn.: WOWO WCFL CBS-Captivators: WBBM KWK-Rapid Service WAAF-News WBAA-Don't Listen WCAZ-Movie Gossip (1070 kc) WGN-Musical Mail Box WHA-Music Album WIND-Priscilla Holbrook, pianist WIRE-Ho Po Ne WJBC-Parade of Bands WKBH-Club Calendar WLS-Chuck, Ray & Christine WLW-Afternoon Edition WMBD-Juvenile Theater WMBI-Teen-Age Bible Study WMT-Frank Voelker, organist; Welding Time WROK-Helen Benson, cowgirl WSUI-Gems from Light Operas WTAD-Bee & Vee WTAQ-Hollywood on Parade

11:30 NBC-Nat'l Farm & Home Hour: WBOW WMAQ WIBA KWK WLW (sw-15.21) U. S. Marine Band will feature Italian music and a 4-H Club group from Delaware, including the first member, will discuss experiences in 4-H work during the last 23 years. NBC-Lani McIntire's Orch.: WHO KSD WCFL CBS-George Hall's Orch.: WKBH WOC WKBH WFAM (sw-21.52) KMOX-Magic Kitchen WAAF-This Feminine World WBAA-High School Prgm. WBBM-Amer. Dental Assn. WCCO-Safety Talk WFBM-Hoosier Farm Circle WHA-Consumer Facts WIND-Sterling Young's Orch. WISN-German Hour WJBC-Morning Concert WJJD-Priscilla, pianist WLS-Howard Peterson, organist WMBI-Church School Hour WMT-Ralph Slade's Orch. WOWO-Market Service WROK-Helene Kimberley, songs; WSUI-Science News of the Week; Farm Flashes WTAD-Police News WTAQ-Mailman WTMJ-Personal Interview

11:45 CBS-Geo. Hall's Orch.: WBBM Gov. N. G. Kraschel, talk: WHO WOC WAAF-Markets; Sweet & Slow WCFL-Fashions on Parade WCCO-Music WFBM-Market Reports; Farm Prgm. WGN-Quarter Hour Musical WHA-Organ Melodies WIND-Fred Beck, organist WIRE-Farm Hour; News WJBC-Guest Artists WJJD-Debator's Forum WLS-Markets; Weather: News WMT-News: Cedar Valley Hillbillies; Question Man WOWO-Farm Security Prgm. WROK-Round the Town WTAD-Y.M.C.A. Prgm. WTAD-Farmhands WTMJ-Heinie's Grenadiers

AFTERNOON

12:00 CBS-Nat'l Fed. of Business & Professional Women's Clubs: WSBT WCCO WBBM KMOX WOC There will be a discussion of a study just made by the organization on "Why Women Work." Miss Earlene White, national president of the Federation; Miss Emma Hirth, associate general secretary of the national board of the Y.W.C.A.; and Maxwell S. Stewart, editor of the Public Affairs Committee, the three people who prepared this study, will discuss it.

NBC-Johnny Hamp's Orchestra: WMAQ (sw-15.33) News: WJJD WMBD WTAD WJBC WIND KSD-Sports Preview WAAF-Symphonic Hour WBAA-Tune Time WCFL-Hit Review WFBM-Midday Meditation WGN-Man on State Street WHA-Noon Musicale WHO-Farm Hour WIBA-News; Markets WISN-Musical Heat Wave WKBH-Speed Gibson WKBH-Saturday Serenade WLS-Poultry Service Time WMBI-Piano & Organ Duets WOWO-Norm Carroll, organist WSUI-Len Carroll's Orch.

12:15 CBS-John Sturgess, bar.: WOC WFBM WCCO WSBT KMOX-P.T.A. Prgm. WBAA-Footnotes on the Headlines WBBM-D.A.R. Prgm. WCFL-Luncheon Concert WGN-Alice Blue, pianist WIND-Tommy Ott, organist WJBC-Inquiring Mike WJJD-Sterling Young's Orch. WKBH-News WKBH-Man on the Street WLS-Weekly Market Review WMBD-Town Crier; Farm Markets WMBI-Gospel Message WMT-Voice of Iowa WWOV-Bob Wilson WROK-Column Left, news WTAD-Cy & Freckles

12:30 NBC-Club Matinee: WMAQ KWK WLW WOWO (sw-15.21) CBS-Buffalo Presents: KMOX WFBM WSBT NBC-To be announced: WCFL (sw-15.33) Luncheon Dance Time: WBOW WBAA Farm Prgm.: WHA WMBD News: WHO WOC WBBM-Modern Medicine WCCO Livestock WGN-Markets; Midday Service WIBA-Melody Moments WIND-Bob Atcher, songs & guitar WIRE-Reporter WJJD-Uncle Joe & Aunt Sally WKBH-Man on the Street WKBH-Luncheon Music WLS-Man on the Farm WMBI-Young People's Hour WMT-Markets; Hillbillies WROK-Couple on the Street WTAD-Farm; Markets; Weather WTMJ-News; Weather; Police; Sidewalk Reporter

12:45 CBS-Buffalo Presents: WOC WKBH WMBD WFAM NBC-To be announced: WHO News: WKBH WIND WIRE KSD-News; Markets WBAA-Market Reports WBBM-Chicago Park District WBOW-Tune of the Day WCCO-First Edition WLW-Strange Occupations WMT-Iowa Cornhuskers WROK-Home Folks Hour WSBT-Man on the Street WTAQ-News; Musical Interlude WTMJ-Dance Orch.

1:00 NBC-Metropolitan Opera Co.: WMT WOWO WMAQ WBOW KWK WTMJ WLW WIBA WIRE (sw-15.21) The music detail for this program may be found on page 7 this week. The pictures on pages 19, 20, 21 and 22 will take you back stage at the Metropolitan Opera. CBS-Madison Ensemble: WOC WKBH WFBM WTAQ WISN NBC-Campus Capers: WCFL (sw-15.33)

MBS-Benay Venuta's Program: WGN Man on the Street: WBBM WMBD News: WTAD WSBT Dance Orch.: KSD WKBH KMOX-Medical Society: Piano Interlude WAAF-Waltztime WBAA-Radio Stage WCBD-J. C. O'Hair WCCO-Glenn Lee's Orch. WHA-Taxation in Wisconsin WHO-Agricultural Conservation WIND-Italian Prgm. WJJD-This Curious World WLS-Home Talent 1:15 CBS-Madison Ensemble: WBBM NBC-Campus Capers: WHO CBS-Choosing Your College: WOC KMOX WISN WAAF-Front Page Drama WHA-Die Deutsche Musik Stunde WJJD-Mid-Day Round-Up WMBD-His Majesty, the Baby WTAD-Quincy Marches On WTAQ-Man on the Street

1:30 CBS-Motor City Melodies: WISN KMOX WTAQ WSBT WBBM WCCO WKBH WFBM WOC WKBB (sw-11.83) NBC-Your Host Is Buffalo: KSD WIO WCFL (sw-15.33) WAAF-Markets; Encores WBAA-Camera Club WCBD-Behind the Microphone WIND-The Art of Living WJJD-College. 1938 WLS-Grace Wilson, songs WMBD-Party Line WROK-Master Singers

1:45 WAAF-Charlie Johnson, Duke of the Uke WBAA-Christian Church Jr. Choir WCBD-American Legion Prgm. WIND-Tommy Ott, organist WJJD-The Serenader WLS-Kentucky Girls WMBD-Matinee Melodies WROK-Melody Time WTAD-Bessie Dean Reinert

2:00 MBS-Palace of Varieties, from London: WGN Another presentation of the popular British broadcast "The Palace of Varieties" will be heard direct from London. The program will star comedian George Robey and the B.B.C. Variety Orchestra under the direction of Ernest Longstaffe.

NBC-Golden Melodies: WHO WCFL KSD (sw-15.33) CBS-Talk by Wm. E. Dodd: WKBH WKBH WISN WSBT WOC WCCO WFBM WBBM WTAQ (sw-11.83) Dr. William E. Dodd, former United States Ambassador to Germany, will speak on "Civil Liberties."

News: WTAD WIND WAAF KMOX-Brave New World WBAA-Campus Caravan WCBD-Polish Prgm. WHA-Music of the Masters WJJD-Matinee Dance WLS-Homemakers Hour WMBD-To be announced WROK-News; Ten Minutes with You

2:15 WAAF-Matinee Melodies WBAA-Musical Review WBBM-Meet the Missus WIND-Henry Yohanan, pianist WJJD-Andy Andrews WMBD-Trading Post WROK-Two Guitars WTAD-Jane Romar 2:30 CBS-Waltzes of the World: WOC WMBD WKBH WFBM WISN WSBT WCCO WTAQ KMOX WKBB (sw-11.83) NBC-Bill Krenz' Orch.: WCFL WHO (sw-15.33) WAAF-Red Hot and Low Down WBAA-Stamp Club of the Air WBBM-Missus Goes to Market WCBD-Radio Debuts WIND-Studio Orch. WJJD-Sports Edition WLS-Merry-Go-Round WROK-Rhythm Before Three WTAD-Mastersingers

2:45 CBS-Waltzes of the World: WBBM WBAA-Mary Louise Switzer, pianist WIND-Remote Control WTAD-Loreine Hughes, sop.



VIRGINIA VERRILL
"Jack Haley's Log Cabin" vocalist
Sat. 7:30 pm CST

Frequencies

| | |
|-----------|-----------|
| KMOX-1090 | WJBC-1200 |
| KOA-830 | WJJD-1130 |
| KSD-560 | WJR-750 |
| KWK-1850 | WKB-1500 |
| WAAF-920 | WKBH-1380 |
| WBA-890 | WLS-870 |
| WBBM-770 | WLW-700 |
| WBOW-1310 | WMAQ-670 |
| WCCO-1080 | WMBD-1440 |
| WCCO-810 | WMBI-1080 |
| WCFL-970 | WMT-600 |
| WENR-870 | WOC-1370 |
| WFAM-1200 | WOWO-1160 |
| WFBM-1230 | WRJN-1370 |
| WGN-720 | WROK-1410 |
| WHA-940 | WSBT-1360 |
| WHAS-820 | WSUI-880 |
| WHO-1000 | WTAD-900 |
| WIBA-1280 | WTAM-1070 |
| WIND-560 | WTAQ-1330 |
| WIRE-1400 | WTMJ-620 |
| WISN-1120 | |

3:00
NBC-Calling All Stamp Collectors: WHO WENR (sw-9.53)
CBS-Ann Leaf, organist: WBBM WOC WISN WSBT WCCO WMBD WKBH WFBM KMOX WKBW WTAQ
MBS-Int'l House: WGN WBAA-Campus Varieties WCFL-Piano Recital WHA-Players
WIND-Symphony Hour WJBC-Children's Hour WMBI-String Choir WROK-Musicale
WTAD-△Sunday School Lesson

3:15
CBS-Hialeah Races: WISN WOC WMBD WCCO WKBW WSBT WTAQ WBBM WKBH (sw-11.83)
The \$50,000 added Widener Cup at Hialeah Park, Miami, will be described by Bryan Field. War Admiral will be running.
NBC-Walter Kelsey's Orchestra: WHO WENR (sw-9.53)
KMOX-One Woman's Opinion WCFL-Afternoon Musicale WFBM-Jordan Conservatory

3:30
CBS-Hialeah Races: KMOX NBC-Music from Berlin: WHO WENR (sw-9.53)
MBS-Arthur Wright & Organ: WGN
WAAF-News and Weather WBBM-Let's Hear Your Side WHA-Operetta Favorites WMBI-Radio School of the Bible WROK-△Children's Bible Story Hour
WTAD-Police News

3:45
CBS-Four Clubmen's Quartet: WMBD WISN WFAM WTAQ WKBH WCCO WMBD KMOX WKBW (sw-11.83)
NBC-Music from Berlin: KSD MBS-Bookshelf Spotlight: WGN WAAF-Jimmie Kozak, pianist WCFL-Adult Education Council WFBM-Flanner House WJBC-Hits of the Week WOC-News
WROK-Easy to Remember WTAD-Harmony Four

4:00
NBC-Great Plays, dramatic series: WHO WENR WIRE KSD (sw-9.53)
CBS-The Story of Industry: WISN WFAM WTAQ WCCO WKBW WKBH WOC (sw-11.83)
NBC-Rakov's Orch.: WIBA WLW WMAQ WOWO WBOW
MBS-Pancho's Orchestra: WGN KWK
Pappy Cheshire's Hillbilly band: KMOX WBBM
WAAF-Rhumba Beat WCFL-Make Believe Danceland WFBM-Scholarship Hour WHA-Organ Reverie
WIND-Story of Industry WJBC-Hawaiian Echoes WMBD-Dean & Gail WMBI-Mother Ruth WROK-News; Musicale
WTAD-What's Your Answer? WTMJ-Down a Country Road; News

4:15
NBC-Rakov's Orch.: WMT (sw-15.21)
WAAF-Pat Casey, trn. WMBD-Bargain Counter WROK-Two Little Girls in Blue, with Helene Kimberley
WTAD-News

4:30
NBC-Great Plays: WIBA NBC-Marvin Frederick's Orch.: WBOW WMAQ WOWO (sw-15.21)
CBS-Will McCune's Orch: WKBW WISN WOC WFAM WTAQ WBBM WCCO (sw-11.83)

MBS-Sammy Kaye's Orch.: WMT News: WIND WJBC WAAF-Organ Melodies WCLF-For Your Information (1310 kc)
WHA-Weather WJJD-Suppertime Frolic WKBH-Rose Green, pianist WLW-Truth American WMBD-News; Pet Corner WMBI-Sacred Music WROK-Musicale WTAD-Cy & Freckles WTMJ-League of Women Voters

4:45
CBS-Will McCune's Orchestra: WMBD WTAQ WISN WKBH (sw-11.83)
KSD-News; Gabriel Heatter, commentator
WAAF-Sport Shorts WCCO-Uncle Ray WHO-Betsy Ross News Bulletin WIBA-Mastersingers WIND-Children's Prgm. WMBI-Foreign Language Service WOC-Man on the Street WROK-Samartano & Moorman WTAD-Afternoon Dance Prgm. WTMJ-Carson Robison's Buckaroos

5:00
CBS-Columbia Chorus Quest: WTAQ WOC WFBM WKBW WKBH WBBM WFAM WMBD WISN (sw-11.83)
Program by the Friars' Choir of St. Anthony-on-Hudson: Adoro Te Devote (Aquinas), Ecece Sacerdos Magnus (Becker), Jesu Mitis (Waleczynski), Sicut Ovis (Florentini), Jesu Rex Admirabilis (Palestrina), Ave Maria (Witt), Ecece Viduus (Florentini), Panis Angelicus (Frank), Ave Verum (Becker) and Jerusalem Surge (Jaspers).
NBC-El Chico Spanish Revue: WHO WMAQ KSD WIBA WBOW (sw-9.53)
NBC-Music by Meakin: KWK WOWO WENR WMT
MBS-Len Salvo, organist: WIRE WGN
KMOX-Piano Recital WAAF-Eventide Echoes WCBM-J. C. O'Hair WCCO-Jingling Sam WCFL-Debate
WIND-The Stamp Man WLW-The Little Choir WROK-Junior Air Stars WTMJ-Carroll College

5:15
CBS-Columbia Chorus Quest: KMOX
NBC-El Chico Spanish Revue: WENR (sw-15.21)
MBS-Aces High: WLW WIRE WCBM-Organ Melodies WCCO-Tourist Bureau WCFL-Youth Around the World WGN-Nat'l Society of the Sons of the American Revolution WIBA-Carson Robison's Buckaroos
WIND-Sons of the Pioneers WISN-Show Window WMT-Parade of Features WROK-Sports Review WTMJ-Gabriel Heatter, Heinie's Grenadiers; Sports

5:30
CBS-Sat. Swing Session: WKBW WTAQ WCCO WISN KMOX WOC (sw-11.83)
NBC-News; Sports; Question Box: WHO WMAQ (sw-9.53)
NBC-News; Chick Webb's Orch.: WOWO WENR (sw-15.21)
MBS-Jam & Jive: KWK WGN News: WIBA WIND KSD-Sportlights WBBM-Income Tax Speaker WBOW-Merry-Go-Round WCBM-Dr. Gustav Edwards WCFL-Chicago Housing Authority WFAM-Playshop of the Air WFBM-Buckaroos
WIRE-Outside Looking In WKBH-Kiddies' Hour WLW-Allan Franklyn, sports WMBD-Peoria's Church World WMT-Governor Kraschel, talk WROK-Organ Reveries WTAD-Barney Thompson

5:45
CBS-Ben Feld's Orch.: WFAM WFBM
NBC-Religion in the News: WHO WMAQ (sw-9.53)
Sports: WISN WTMJ WCCO KMOX-Musicale Prgm. KSD-Camera Club of the Air WBBM-Melodies of Yesterday WBOW-Speed Gibson WCFL-Musicale
WIBA-Today's Birthdays; Sports WIND-Musical Interlude WLW-News
WMBD-Sports; Where to Go & What to Do in Peoria

WMT-Sports; News WROK-Don & Sleepy, songs WSUI-Daily Iowan of the Air

NIGHT

6:00
CBS-Santa Anita Handicap: WISN WTAQ WFAM WCCO WBBM WIIAS (sw-11.87)
Bing Crosby will assist Joe Hernandez in covering the \$100,000 Santa Anita Handicap.
NBC-Santa Anita Handicap: WHO WBOW WIRE WIBA WMAQ (sw-9.53)
Clem McCarthy, assisted by Buddy Twiss, will report the famous \$100,000 Santa Anita Handicap.
MBS-Santa Anita Handicap: KWK WGN
George Jessel will interview the celebrities visiting the track and Oscar Otis will call the \$100,000 Santa Anita Handicap.

6:15
NBC-Message of Israel: WENR WIBA (sw-11.87)
Sports: WKBH WOC WKBW KMOX-Five Star Final News KSD-Community Forum
WCFL-News WFBM-Dinner Music WIND-German Hour WJR-News Comes to Life WLW-Renfro Valley Barn Dance WMT-Bohemian Frolic WOWO-Ranch Boys WROK-News; Dinner Music; WSUI-Dinner Hour Prgm. WTAM-Emerson Gill's Orch. WTMJ-Sports Spelldown

6:30
NBC-Santa Anita Handicap: WHO WMAQ WBOW WIRE WIBA (sw-9.53)
CBS-Santa Anita Handicap: WKBW WOC
Sports: KMOX WFBM KSD-News; Rhythm Makers WCCO-Broadway Stars WCFL-Fed. of Women's Clubs WGN-Evening Serenade WHAS-Dr. Charles Welch WKBH-Musical Album WTAM-Ruby & His Orch. WTMJ-Larry Lawrence

6:45
NBC-Uncle Jim's Question Bee (G. Washington Coffee): WMAQ WTAM (sw-11.87)

7:00
CBS-Santa Anita Handicap: KMOX WHAS WFAM WCCO WJR (sw-11.83)
NBC-Alistair Cooke, critic: (sw-9.53)
MBS-Xavier Cugat's Orch.: WGN
News: WTAQ WHO Sports; News: WIRE KWK KSD-Treasure Hunt WBOW-Dance Hour WCFL-Tenpin Tattler WENR-Louis Panico's Orch. WFBM-Bohemians
WIBA-International Club WISN-Vocal Varieties WKBH-Dinner Music WLW-Renfro Valley Barn Dance WMBD-Happy Family WMT-Welcome Stranger WROK-House by Side of Road WTMJ-Dinner Table

7:15
NBC-Joe Sudy's Orch.: WMT CBS-Syncope Piece: KMOX WHAS WCCO WBBM WFAM WJR (sw-11.83)
NBC-Jean Sablon, songs: WCFL WBOW
MBS-Pancho's Orch.: WIRE KWK News: WFBM WKBH WKBW KSD-Alpine Varieties WCFL-Musicale WGN-Rube Appleberry WHO-Curt Rogesinski, pianist WOC-Prof. Baursox & Lena WROK-Dinner Music WTAQ-Frankie & Johnny

7:30
NBC-Robert L. (Believe-It-Or-Not) Ripley (Post Bran Flakes); B. A. Rolfe's Orch.: WHO WTMJ WIBA WIRE WLW WTAM WMAQ KSD (sw-9.53) (also KFI at 11 p.m.)
CBS-Columbia Workshop: WHAS WISN WOC WTAQ WKBH WBBM KMOX WFBM (sw-11.83)
"Benjamin Sweet Returns" is the title of tonight's drama. Benjamin Sweet's ghost, a kindly spook who doesn't want to frighten people, the creation of Pauline Gibson, was heard a short time ago, and was so popular that Miss Gibson is planning several more Benjamin Sweet sketches.

8:00
NBC-To be announced: WBOW WMT (sw-11.87)
MBS-Pat Barnes' Barnstormers: KWK
WCCO-Barn Yard Follies WCFL-News
WFAM-New Yorkers WGN-News; Sports WIND-Book Review WJR-Peoples Business WKBW-Star Revue WLS-Bar-N Frolic WROK-△Fireside Bible Talks WSUI-Children's Hour
7:15
WBBM-Modern Miracles WCFL-Armour Inst. of Technology
WFAM-Gypsy Caravan WGN-Ernie Bolognini's Orch. WIND-Tommy Ott, organist WKBW-Gems of Melody WSUI-Drum Parade
7:30
NBC-Jack Haley's Log Cabin: Virginia Verrill, songs; Wendy Barrie; Warren Hull, m.c.; Ted Fio-Rito's Orch.: WMAQ WHO WIBA WLW WIRE WTMJ WTAM KSD (sw-9.53) (also KFI at 11:30 p.m.)
CBS-Johnny Presents Russ Morgan & His Orch. (Philip Morris); Charles Cartin's Front Page News; Genevieve Rowe & the Swing Fourteen; Glenn Cross, trn.; Floyd Sherman, trn.: WHAS WFBM WOC WBBM WCCO KMOX WJR WISN (sw-11.83) (also KNX KSL at 10:30 p.m.)
NBC-To be announced: WCFL (sw-11.87)
MBS-Olga Baclanova's Continental Revue: WMT WGN KWK-Feature Parade
WBOW-Musical Workshop WFAM-Goldman Band WIND-Colonial Ensemble WKBW-Bordertown Barbecue WKBH-Swingtime WLS-Barn Dance Party WROK-Battle of Music WSUI-Basketball Game WTAQ-American Weekly
7:45
WBOW-Central Singers WIND-Talking Drums WKBH-Rapid Ad WTAQ Sports Column of the Air
8:00
NBC-Alka-Seltzer National Barn Dance; Henry Burr; Verne Lee & Mary, Hoosier trio; Lulu Belle & Scotty; Uncle Ezra; Lucille Long & Joe Kelly, m.c.; Guests: WLS KWK WMT WBOW WIRE WLW (sw-11.87) (also see 10 p.m.)
CBS-Prof. Quiz with Bob Trout (Nash Motor Car Co.): WISN KMOX WHAS WBBM WCCO WFBM WJR WISN (sw-11.83) (also KNX-KSL at 10 p.m.)
For details of contest on this program turn to the inside back cover.
NBC-Al Roth's Orch.: WTAM WIBA (sw-9.53)
Basketball Game: WKBW WIND KOA-Comedy Stars of Broadway KSD-Treasure Hunt WCFL-Herr Louie & the Weasel WGN-Gods of Mankind WHO-Sunset Corners Frolic WKBH-Week's Activities at the State Capitol WMAQ-Henry Busse's Orch. WOC-Vivian Benschoff, songs WROK-Ranch Boys WSBT-In the Gloaming WTAQ-Master Singers WTMJ-Dance Orch.
8:15
MBS-Bunny Berigan's Orchestra: WGN
KOA-The Week in Sports KSD-News; Rhythm Makers WCFL-Montparnasse WKBH-John Gruber, pianist WOC-Jungle Jim WROK-News; Ten Minutes with You WTAQ-House of Peter McGregor
8:30
CBS-Saturday Night Serenade (Pet Milk); Mary Eastman, sopr.; Bill Perry, trn.; The Serenaders: Gus Haenschen's Orch.: WMBD WOC WBBM WHAS KMOX WFBM WJR
MBS-Indianapolis Symphony Orchestra: WIRE WGN
The music detail for this program may be found on page 7 this week.
NBC-American Portraits, drama: WTAM WMAQ (sw-9.53)
CBS-By Popular Demand, Book Review: (sw-11.83)

KOA-Denver String Quartet KSD-To be announced WCCO-Dick Long WIBA-Club Chanticleer WISN-Curtain Calls WKBH-Saturday Night at a Country Parsonage WROK-Dance Hour WSBT-Cafe Continental WTAQ-News
WTMJ-To be announced
8:45
CBS-Among Our Souvenirs: (sw-11.83)
WCCO-Musical Prgm. WCFL-Labor Flashes WIBA-News WSBT-The Laugh Parade WTAQ-Dance Orch.
9:00
CBS-Lucky Strike Hit Parade; Carl Hoff's Orchestra; Fredda Gibson & Buddy Clark, vocalists; Songsmiths Quartet
Guest: WJR WOC WSBT WBBM KMOX WTAQ WIIAS WISN WCCO WMBD WFBM WKBW WKBH (sw-11.83)
Tullio Carniani, metropolitan singer will be guest. Carl Hoff begins a six weeks series as orchestra conductor.
NBC-Symphony Orch.; Arturo Toscanini, cond.: KOA WTAM WIBA WMAQ WIRE WTMJ KSD (sw-9.53)
NBC-Symphony Orch.; Arturo Toscanini, cond.: WBOW WMT WCFL (sw-11.87)
KWK-Charlie Gaylord's Orch. WLS-Barnyard Jamboree WLW-Good Will Hour WROK-Whispering Orch.
9:15
WIND-Walkathon WROK-Musicale
9:30
KWK-Al Sarli's Jam Session WIND-Bill Carlsen's Orch. WLS-Dezurik Sisters WLW-Eddie Rogers' Orch. WROK-Dance Hour
9:45
CBS-Special Talks Prgm.: WOC WBBM WTAQ WISN WSBT WKBW (sw-11.83)
KMOX-Court Comments KWK-String Nocturne WCCO-Sportsmen's Special WFBM-A Sportsman Recalls WHAS-Kentucky Play Party WIND-Russ Hodges, comments WJR-Radio Soap Box WKBH-Dance Orch. WMBD-Value Hints WROK-News
10:00
NBC-Alka-Seltzer Barn Dance: WIBA WTMJ KOA (also at 8 p.m.)
CBS-Orrin Tucker's Orch.: WISN WSBT WBBM (sw-11.83)
NBC-Symphony Orch.: (sw-6.14)
News: WOC WTAQ WMBD WKBH WLW WKBW KMOX-Glen Young's Orch. KWK-Sport Review WFBM-Bohemians WGN-Night Skies & Beyond WIND-Emil Flindt's Orch. WJJD-Sons of the Pioneers WLS-York Township High School
10:15
MBS-Abe Lyman's Orch.: KWK

9:00
NBC-George Crook, organist: WHO WBOW KSD (sw-9.53)
CBS-Bob Crosby's Orch.: WJR WMBD WOC WFBM WKBW WSBT WISN WKBH WTAQ (sw-11.83)
News: WBBM WMT KSD WIRE To be announced: WLW WBOW WIND
KMOX-Barn Dance WCCO-Rollie Johnson WCFL-Charlie Agnew's Orch. WIND-Let's Dance WLS-Fireside Party WLW-To be announced WMAQ-Henry Busse's Orch. WTAM-Musical Bulletin Board
10:45
NBC-Resume of IC 4-A Indoor Track & Field Meet: WHO (sw-9.53)
CBS-Bob Crosby's Orch.: WBBM NBC-Horace Heidt's Orchestra: WBOW
News: WROK WIND WCCO-Cecil Hurst's Orch. WIRE-Variety Show WMAQ-Louis Panico's Orch. WMT-Electric Park Band WTMJ-Mike Riley's Orch.
11:00
NBC-Johnny Hamp's Orchestra: WHO KSD
CBS-Sammy Kaye's Orch.: WISN WTAQ WMBD WFBM WSBT WKBW WBBM
NBC-Horace Heidt's Orchestra: WCFL
MBS-Isham Jones' Orch.: WMT WGN WIRE
Dance Orch.: WTMJ WIND KOA-Girls of the West KWK-Glenn Hardman's Orch. WCCO-Gophers WIBA-Indian Room WJR-Ernie Holst's Orch. WLS-National Barn Dance WLW-Twenty-four Hours Review WMAQ-Louis Armstrong's Orch. WOC-Fun Club
End of Saturday Programs

10:15
NBC-Resume of IC 4-A Indoor Track & Field Meet: WHO (sw-9.53)
CBS-Bob Crosby's Orch.: WBBM NBC-Horace Heidt's Orchestra: WBOW
News: WROK WIND WCCO-Cecil Hurst's Orch. WIRE-Variety Show WMAQ-Louis Panico's Orch. WMT-Electric Park Band WTMJ-Mike Riley's Orch.
11:00
NBC-Johnny Hamp's Orchestra: WHO KSD
CBS-Sammy Kaye's Orch.: WISN WTAQ WMBD WFBM WSBT WKBW WBBM
NBC-Horace Heidt's Orchestra: WCFL
MBS-Isham Jones' Orch.: WMT WGN WIRE
Dance Orch.: WTMJ WIND KOA-Girls of the West KWK-Glenn Hardman's Orch. WCCO-Gophers WIBA-Indian Room WJR-Ernie Holst's Orch. WLS-National Barn Dance WLW-Twenty-four Hours Review WMAQ-Louis Armstrong's Orch. WOC-Fun Club
End of Saturday Programs

10:15
NBC-Resume of IC 4-A Indoor Track & Field Meet: WHO (sw-9.53)
CBS-Bob Crosby's Orch.: WBBM NBC-Horace Heidt's Orchestra: WBOW
News: WROK WIND WCCO-Cecil Hurst's Orch. WIRE-Variety Show WMAQ-Louis Panico's Orch. WMT-Electric Park Band WTMJ-Mike Riley's Orch.
11:00
NBC-Johnny Hamp's Orchestra: WHO KSD
CBS-Sammy Kaye's Orch.: WISN WTAQ WMBD WFBM WSBT WKBW WBBM
NBC-Horace Heidt's Orchestra: WCFL
MBS-Isham Jones' Orch.: WMT WGN WIRE
Dance Orch.: WTMJ WIND KOA-Girls of the West KWK-Glenn Hardman's Orch. WCCO-Gophers WIBA-Indian Room WJR-Ernie Holst's Orch. WLS-National Barn Dance WLW-Twenty-four Hours Review WMAQ-Louis Armstrong's Orch. WOC-Fun Club
End of Saturday Programs

10:15
NBC-Resume of IC 4-A Indoor Track & Field Meet: WHO (sw-9.53)
CBS-Bob Crosby's Orch.: WBBM NBC-Horace Heidt's Orchestra: WBOW
News: WROK WIND WCCO-Cecil Hurst's Orch. WIRE-Variety Show WMAQ-Louis Panico's Orch. WMT-Electric Park Band WTMJ-Mike Riley's Orch.
11:00
NBC-Johnny Hamp's Orchestra: WHO KSD
CBS-Sammy Kaye's Orch.: WISN WTAQ WMBD WFBM WSBT WKBW WBBM
NBC-Horace Heidt's Orchestra: WCFL
MBS-Isham Jones' Orch.: WMT WGN WIRE
Dance Orch.: WTMJ WIND KOA-Girls of the West KWK-Glenn Hardman's Orch. WCCO-Gophers WIBA-Indian Room WJR-Ernie Holst's Orch. WLS-National Barn Dance WLW-Twenty-four Hours Review WMAQ-Louis Armstrong's Orch. WOC-Fun Club
End of Saturday Programs

10:15
NBC-Resume of IC 4-A Indoor Track & Field Meet: WHO (sw-9.53)
CBS-Bob Crosby's Orch.: WBBM NBC-Horace Heidt's Orchestra: WBOW
News: WROK WIND WCCO-Cecil Hurst's Orch. WIRE-Variety Show WMAQ-Louis Panico's Orch. WMT-Electric Park Band WTMJ-Mike Riley's Orch.
11:00
NBC-Johnny Hamp's Orchestra: WHO KSD
CBS-Sammy Kaye's Orch.: WISN WTAQ WMBD WFBM WSBT WKBW WBBM
NBC-Horace Heidt's Orchestra: WCFL
MBS-Isham Jones' Orch.: WMT WGN WIRE
Dance Orch.: WTMJ WIND KOA-Girls of the West KWK-Glenn Hardman's Orch. WCCO-Gophers WIBA-Indian Room WJR-Ernie Holst's Orch. WLS-National Barn Dance WLW-Twenty-four Hours Review WMAQ-Louis Armstrong's Orch. WOC-Fun Club
End of Saturday Programs

10:15
NBC-Resume of IC 4-A Indoor Track & Field Meet: WHO (sw-9.53)
CBS-Bob Crosby's Orch.: WBBM NBC-Horace Heidt's Orchestra: WBOW
News: WROK WIND WCCO-Cecil Hurst's Orch. WIRE-Variety Show WMAQ-Louis Panico's Orch. WMT-Electric Park Band WTMJ-Mike Riley's Orch.
11:00
NBC-Johnny Hamp's Orchestra: WHO KSD
CBS-Sammy Kaye's Orch.: WISN WTAQ WMBD WFBM WSBT WKBW WBBM
NBC-Horace Heidt's Orchestra: WCFL
MBS-Isham Jones' Orch.: WMT WGN WIRE
Dance Orch.: WTMJ WIND KOA-Girls of the West KWK-Glenn Hardman's Orch. WCCO-Gophers WIBA-Indian Room WJR-Ernie Holst's Orch. WLS-National Barn Dance WLW-Twenty-four Hours Review WMAQ-Louis Armstrong's Orch. WOC-Fun Club
End of Saturday Programs

10:15
NBC-Resume of IC 4-A Indoor Track & Field Meet: WHO (sw-9.53)
CBS-Bob Crosby's Orch.: WBBM NBC-Horace Heidt's Orchestra: WBOW
News: WROK WIND WCCO-Cecil Hurst's Orch. WIRE-Variety Show WMAQ-Louis Panico's Orch. WMT-Electric Park Band WTMJ-Mike Riley's Orch.
11:00
NBC-Johnny Hamp's Orchestra: WHO KSD
CBS-Sammy Kaye's Orch.: WISN WTAQ WMBD WFBM WSBT WKBW WBBM
NBC-Horace Heidt's Orchestra: WCFL
MBS-Isham Jones' Orch.: WMT WGN WIRE
Dance Orch.: WTMJ WIND KOA-Girls of the West KWK-Glenn Hardman's Orch. WCCO-Gophers WIBA-Indian Room WJR-Ernie Holst's Orch. WLS-National Barn Dance WLW-Twenty-four Hours Review WMAQ-Louis Armstrong's Orch. WOC-Fun Club
End of Saturday Programs

OLD BOOKS WANTED

We pay big cash prices for thousands of different titles. We bought over 7,500 books in past twenty-one months, paying as high as \$500 for a single book. For example, we will pay you cash for the following books as described in our price list:

| | |
|--------------------------|------------|
| Pilgrim's Progress | \$4,000.00 |
| Adventures of Tom Sawyer | 200.00 |
| Old Swimm'n' Hole | 75.00 |
| Black Beauty | 100.00 |
| Treasure Island | 50.00 |
| Scarlet Letter | 35.00 |
| Venus and Adonis | 5,000.00 |
| Leaves of Grass | 250.00 |
| Snow-Bound | 45.00 |
| Uncle Tom's Cabin | 100.00 |
| Ben Hur | 50.00 |
| Last of the Mohicans | 100.00 |
| Moby Dick | 100.00 |
| Little Women | 25.00 |
| McGuffey Primer | 100.00 |
| Tamerlane & Other Poems | 5,000.00 |

These are but a few of the many thousands of books we want. DON'T SEND BOOKS until you have checked our latest list giving full information. Don't delay—a single old school book, story book, bible, poetry, history, travel, almanacs, newspapers, letters, etc., may bring you \$25, \$50, \$100, \$500 or even \$5,000 cash for certain books. Better investigate NOW. Send 10c to the American Book Mart, 140 S. Dearborn St., Dept. 6001, Chicago, and we will send you latest list of old books we want to buy and cash prices we will pay.

Start a POTATO CHIP BUSINESS

IN YOUR KITCHEN and MAKE MONEY!

Buy Potatoes for 2c A POUND

Sell Them as Vita-Sealed Chips for 35c A POUND

There's big money in potato chips for any man or woman who wants a business capable of paying big daily profits from the very start. Just think of it. You can install the wonderful new machine in your kitchen—just manufacture and sack a sensational new kind of "Greaseless" Potato Chip—and let the stores sell them for you. Only \$2.50 invested in raw materials brings back \$10.00 in cash.

EVERYTHING FURNISHED You don't have to start this business. A small investment in the machine puts you in a big profit business of your own. I send you everything including speed-slicer, cooker, oil-extractor (for making new "GREASELESS" chip), a big supply of printed bags and free advertising material. No experience is needed as I send complete, simple instructions showing how to make a profit the first day. Prices, pictures, and complete plans will be sent free for the asking.

DON'T BUY ANYTHING Just send your name and address on a post-card for all this Free Information including the "Secret of Making Greaseless Potato Chips." No obligation, but hurry and you may become independent as so many others have done with these fast selling new "Greaseless" Chips. Address your card to G. H. Hardt, 325 W. Huron St., Dept. D-524, Chicago, Ill.



FREE TO ASTHMA SUFFERERS

If you are sick and tired of gasping and struggling for breath—tired of sitting up night after night, losing much needed rest and sleep, by all means try FREE BREATH. A trial size sent free on request. This remarkable medicine has proven a boon and a blessing to Asthma sufferers everywhere. Many letters of praise read like this—"Suffered agony for years. After using FREE BREATH I have no more spells of choking, gasping and wheezing and sleep sound all night long." Your name and address on a Post Card will bring a regular trial size free of charge by return mail. Write today, Free Breath Products Company, Dept. 1342-E, Benton Harbor, Michigan.

BE A RADIO EXPERT

Learn at Home—Make Good Money
Many men I trained at home in spare time make \$30, \$50, \$75 a week. Many make \$5, \$10, \$15 a week extra in spare time while learning. Illustrated 64-page book points out Radio's opportunities, also how you can learn to be a Radio Expert through my practical 50-50 method of training. Television training is included. Money Back Agreement given. Mail coupon today. Get book FREE.

J. E. SMITH, President, Dept. 8CT6,
National Radio Institute, Washington, D. C.

Send me, without obligation, your 64-page book "Rich Rewards in Radio" FREE. (Please write plainly.)

AGE.....
NAME.....
ADDRESS.....
CITY..... STATE.....

Amazing, New, Popular PICTORIAL RING

ANY PHOTO OR PICTURE reproduced, permanently on exquisite gem-like ring. Marvellous new secret process! A priceless keepsake! Guaranteed! Sample ring from any photo you send only 59¢. **SEND NO MONEY**—Everyone wants PICTURE RING. Show ring—take orders—make money! Just send photo with strip of paper trimmed so ends meet around finger for size. Pay postman only 59¢, plus few cents postage. Photo returned with ring. Money back if not delighted. Order NOW! Ring Hand-Tinted in Lifelike Colors—10c extra. PICTORIAL RING CO., Dept. L-83, Cincinnati, O.

DISCARD YOUR OLD AERIAL

It is Most Likely Corroded and Has Poor or Loose Noisy Connections
NO MORE BUZZES, CLICKS and shorts from summer rains and winter snow and sleet when using an F & H Capacity Aerial Eliminator. Anyone can connect it in a moment's time to the radio set—occupies only 1 1/2 inch by 4 inch space behind the set, yet enables your radio to operate without an aerial and tune in stations over the entire broadcast band frequencies and short wave channels.

ELIMINATE THE AERIAL FOR GOOD
Attach this unit to your radio—make your set complete in itself—forget aerial wires and troubles—move your set anywhere—no more roof climbing, unsightly lead-in or aerial wires.

NOT NEW—VALUE ALREADY PROVED
On the market five years. 100,000 customers in U.S. and foreign countries. In use from the Arctic Region of Norway to the Tropics of Africa. Each factory tested on actual long distance reception. Cannot harm set—Easily connected to any radio. Including radios having no ground or radios for doublet aerial. Note: It will not operate on battery or automobile radios.

5 DAYS TRIAL Mail coupon at once. Pay postman \$1.00 plus a few pennies postage on delivery. If not entirely satisfied, return within five days and your dollar will be refunded without question.

JUST MAIL THIS COUPON.

F & H Radio Laboratories, Dept. 78, Fargo, N. Dak.
Send F & H Capacity Aerial. Will pay postman \$1 plus few cents postage. If not pleased will return within 5 days for \$1 refund. Check here if sending \$1 with order—thus saving postage cost—same refund guaranteed. Check here if interested in dealer's proposition.

NAME.....
ADDRESS.....
CITY..... STATE.....

WHAT USERS SAY
LaPorte, Tex. After using the Capacity Aerial Eliminator over a year on my 1935 small 7 tube set can say it brings in reception with fine volume and clarity, pulling in stations from Japan, Europe, South America, and broadcast stations from all over the U. S. Efficiency proven, I took down my old outside aerial.
Signed:.....
Davenport, Ia. Received your Radio Aerial Eliminator and it sure works fine. Also works swell on Short Wave band. Wish I had found it long ago.
Signed:.....

RADIO GUIDE'S X-WORD PUZZLE

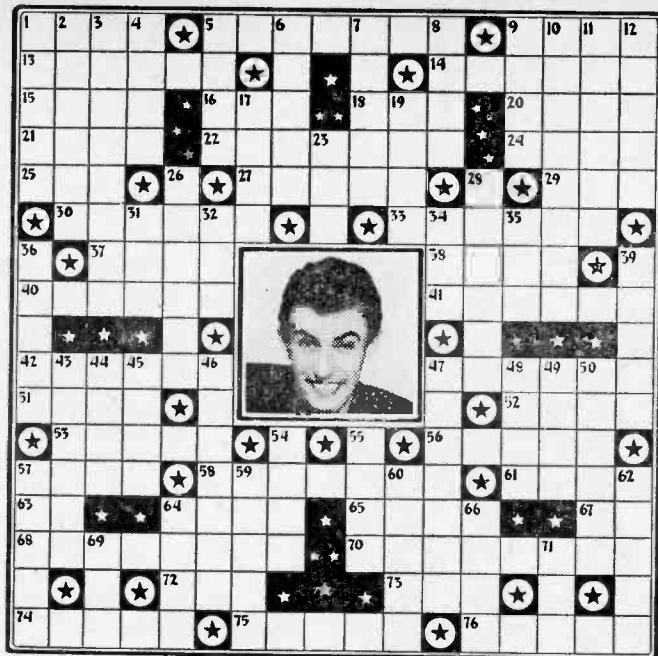

HORIZONTAL

- Border
- Drifts laterally as a vessel
- Possesses
- Ken —, comedian
- An early American
- Frozen confections
- Not matched
- A color
- River in Germany
- Denoting the thing understood
- Fastening woodwork tightly
- Fruit of the blackthorn
- Hold a session
- Supernatural
- Independent Brotherhood of Rangers (abbr.)
- Ozzie —, bandleader
- Coarse stuff used in blankets (pl.)
- To fly aloft
- Rich sand
- Phil Baker's "fall guy"
- An edible marine bivalve
- Masculine name
- Elizabeth —, Betty of "Betty and Bob"
- Period of time
- Grain for horses
- A Mexican Indian
- Science of harmonic sounds
- An air by one vocalist
- City of Will Osborne's birth
- Reverberation
- Pronoun
- Bag (French)
- Smith, singer

VERTICAL

- Sends out, issues
- Last name of star in the portrait
- Most illustrious
- Former
- Charles —, announcer
- First name of star in the portrait
- On the move, active
- To celebrate in song
- Lyrical poems
- Fess —, bandleader
- Very wealthy men
- Scorn
- Dolly —, songstress
- Sannella, orchestra leader
- Movable cover
- Sacred songs
- Red and black heather game
- Great quantity
- Metal in natural state
- Shade tree
- Used in lighting
- Sanctuary
- Disgraces
- To lay to rest
- A brand
- Rapee, maestro
- Johnny —, bandleader
- More distant
- Squander
- A layman
- He draws with etching needle
- Parched
- Writing fluids
- Wave or billow
- A weight
- Large Central American animal
- Uprising
- Epochs
- Large deer
- Pedro —, Cuban band leader
- Self

Solution to Puzzle Given February 19



Radio Guide's Crossword Puzzle will appear regularly in future issues.

WORDS AND MUSIC

(Continued from Page 4)

financial settlement from Carte. In 1893, after going their separate ways for a little more than two years, the three—Sullivan, Gilbert and Carte—were back together again. They

produced "Utopia, Limited" on Oct. 7 of that year. By comparison with the earlier works, it was unsuccessful, and had only an eight-month run. "The Grand Duke," their last cooperative effort, opened on March 7, 1896, at the Savoy, but survived only 123 performances. The golden era was gone. Sullivan, in poor health for many years, died of heart trouble in 1900. Carte died a few months later, in 1901. Gilbert lived on until 1911, became a country magistrate, and was drowned while trying to save a young girl from drowning.

Part II of a two-part version of "The Gondoliers" may be heard Friday on "Operetta Series" over an MBS network at:
EST 9:00 p.m. — CST 8:00 p.m.
MST 7:00 p.m. — PST 6:00 p.m.

The next work in the MBS "Operetta Series" will be "Trial by Jury," to be broadcast Friday, March 11, at the same hour. Other Gilbert and Sullivan operas will follow.

Painful BUNIONS Helped Quickly!

When Fairyfoot is applied—see how quickly pain STOPS and your bunion gets smaller. Enables you to wear proper shoes. Easy to use. Entirely harmless. Used on over 2,000,000 feet since 1897.

FREE PROOF!

Write for free trial treatment. Fairyfoot Products Co., Chicago 1223 S. Wabash Ave., Dept. 3533



PREVENT BALDNESS!

Sensational new Vacuum Helmet stops falling hair, fills in thin spots, grows new hair on your head or it costs you nothing. Scientific principle. Send name for facts, price, terms, trial offer and guarantee, all Free. HYDRO-VAC, Inc., Dept. 172-C, Walnut Bldg., Des Moines, Ia.

WOMEN WHO CAN SEW!

Write me today for amazing opportunity to earn extra money without canvassing.

Harford, Dept. D-175, Cincinnati, Ohio

We Buy Your Birds



RAISE CANARIES

Men and Women Get into this new profitable business. Small investment, huge profits. Send for free booklet. ILL. BIRD CO. Dept. 283, Olney, Ill.

ASTHMA Write For FREE TRIAL!

If you suffer from Asthma Paroxysms, from coughs, gasping, wheezing—write quick for daring FREE TRIAL OFFER of real relief. Inquiries from so-called "hopeless" cases especially invited. Write NACOR, 8015 State Life Bldg., Indianapolis, Ind.

RADIOS SAVE UP TO 50%

DEAL DIRECT...FACTORY PRICES! Many models to select from: AC-DC, All-Wave, armchair models; automatic tuning; car radios; 8-tube sets that operate like city radios! Send postcard for NEW Large Catalog FREE. 30 DAY TRIAL plan and agent-user proposition! GOLDENTONE RADIO CO. DEPT. J-3, DEARBORN, MICHIGAN

\$\$\$\$ CONTEST MONEY \$\$\$\$

Thousands of dollars are being given away. Are you getting your share? To win you must understand the technique. CONTEST MAGAZINE and NUGGETS MONTHLY. America's leading Contest publications will help you. SPECIAL INTRODUCTORY OFFER We will send you both magazines, three months, (\$1.50 value if you bought them at your newsdealer) and give you a copy of our book "WINNING SECRETS," all for ONE DOLLAR. "FREE PUBLICATIONS, P. O. BOX R-239, UPLAND, IND.

IF YOU AGREE TO SHOW Your FRIENDS I'LL SEND YOU ACTUAL SAMPLE SNAG-PROOFED SILK HOSE

And Show You How To Earn Up To \$22 In A Week
Thrilling news! Amazing New patented process makes women's Snag-Proofed Chiffon Hosiery resist snags and runs wear twice as long, and cut hosiery bills in half. Individual lengths to fit all customers. Lowest prices. Write for actual sample to show your friends. Send no money. AMERICAN SILK HOSIERY MILLS, Dept. D-83, Indianapolis, Ind.

PANTS MATCHED TO ANY SUIT

Wear your coat and vest twice as long with trousers matched expertly from over 100,000 patterns. Pants are hand-tailored to your measure. Guaranteed to fit. Send a piece of cloth or vest TODAY for FREE SAMPLE of the best match obtainable. Write to AMERICAN MATCH PANTS COMPANY DEPT. 3-D, 6 W. RANDOLPH ST., CHICAGO, ILL.

ALLURING, LUSTROUS DU BARRY (Simulated) PEARLS Three-strand, indestructible graduated necklace. Reduced to \$1 (Value \$5). Matching three-strand Bracelet 50 cents. Both with exquisite hand-set Rhinestone clasp. Their lustrous beauty adds a soft glow to your skin! ON APPROVAL! Money back if not delighted after five days trial. Order NOW! Pay postman on delivery, cost plus postage. We pay postage if money (currency or stamps) accompanies order. Shipped by return mail. DU BARRY NOVELTY COMPANY 7 West 22nd St., Dept. 143, N. Y. C.

So You Like Contests?

ORIGINALITY, something which is at a terrific premium in contesting, takes many forms! This week a gentleman in Peoria, Illinois, wrote that he had an idea for a new kind of contest service—a "Contesters' Exchange." The idea is that people are always winning smaller prizes they never thought they'd get when they looked at the major prizes. Often the prizes are worth nothing at all to them, though they might be to someone else. This Mr. Nullineyer wants to do something about it. If you're interested enough to write to us, we'll forward the letters, and he may do something.

Another fellow whose contest interest has taken an unusual turn is Mr. Joseph Csida, of New York City. According to the morning's mail, Mr. Csida, who writes detective stories, has mated his hobby and his art to produce "Mike White, the Contest Detective." Mike is at work on his first case in a story in the March issue of *Black Mask* magazine.

The day's mail brings other news, too. For instance, a few weeks ago we were getting used to having a lady write that her friends called her "Second Place Maltaner." Her little private woe was that she won lots of second prizes, but no firsts. Our advice was that the situation probably wasn't so bad. But then she wrote again, and enclosed a clipping. In one week, in the three New York Post contests, she won two first places and a ninth place! Next day she won a first place in an A & P contest! Result: We're sending her name to Mr. Gilson Willets, with a recommendation that he begin watching the growth of one of his next All-American Contesters!

Commentary: "Speaking of contests, my husband is an independent druggist, therefore I do not patronize chain stores. However, I was so attracted by the A & P Ann Page food products contest recently conducted that I entered six of the weekly contests . . . I won two grand prizes—and both under the same name and address! How's that for fair contesting?" That's a note Mrs. B. T. Smothermon, of Chattanooga, Tenn., passes on to cheer us all!

Lucky Strike is making an inconspicuous overture to contesting with the "Melody Puzzles" broadcast Mondays on NBC at 8 p.m. EST. If you



Gilson Willets: President of National Contest Headquarters, he helps sponsors and contesters to work together for mutual benefit

YOUR OPPORTUNITY GUIDE

Times shown under radio contests are EST; for CST subtract 1 hour; MST, 2 hours; PST, 3 hours

60 STUDEBAKERS

PRIZES: (Weekly) Ten first prizes, each a six-cylinder, four-door Studebaker sedan with 1,000 gallons of gasoline and Philco custom-built radio; 200 second prizes, each \$5.

TO ENTER: Complete in 25 additional words or less the sentence, "I like Ivory Soap because _____." Open to United States only. Entries will be entered in each week's contest as received. Weekly contest closing dates: Each Saturday from January 29 through March 5, inclusive—six weekly contests in all. Attach wrappers from 1 large and 1 medium-size bar of Ivory with each entry. Enclose dealer's name and address. Mail entries to Ivory Soap, Box 828, Cincinnati, Ohio.

For more facts listen to "The O'Neills," Monday through Friday, NBC, 12:15 p.m. EST and Monday through Friday, CBS, 2:15 p.m. EST; also "Story of Mary Marlin," Monday through Friday, NBC-Blue, 11 a.m. EST and NBC-Red, 4 1/2 p.m. EST, or see Radio Guide, Jan. 22, 1938

\$100.00 CASH

PRIZE: (Weekly) One hundred dollars cash
TO ENTER: Read a designated story in the sponsor's magazine and explain what you would have done in the same situation. Send entry to True Story Court, 205 East 42nd Street, New York City. No limit to length of entry. Send name of your newsdealer—he gets \$25 if you win! For more facts, listen to A. L. Alexander's "True Stories," NBC, Friday, 9:30 p.m. EST.

\$1,000 CASH

PRIZES: 1st, \$500; 2nd, \$250; 3rd, \$100; next ten prizes, \$10 each; next ten prizes, \$5 each.

TO ENTER: In each of eight issues, Jan. 15 through March 5, Radio Guide will publish two pictures of scenes from Warner Bros.' motion picture, "Hollywood Hotel." A blank conversation "balloon" is to be filled in on each, giving a reply to a completed remark made in another balloon. Send all 16 answers written on the pictures to "Snappy Comeback" Contest Editor, Radio Guide, 731 Plymouth Court, Chicago, Illinois.

For more facts see page 26 in Radio Guide.

BONDS AND CAMERAS

PRIZES: (Weekly) 1st, \$100.00 United States savings bond; three second prizes, each a Kodak Senior Six-20 camera with f4.5 lens (worth about \$29.50 each); (Grand prize, selected from weekly winners) \$500.00 United States savings bond.

TO ENTER: Send your most attractive photo of a child under ten years to Lysol Photo Contest, Bloomfield, N. J. Each photo must have with it a Lysol carton. Contest open only to amateurs. Six weekly contests—first opened Monday, January 31; last closes at midnight, March 12. State age of child on each photo. Negatives must be submitted if photo is considered for a prize, but don't send unless asked for.

For more facts, listen to Dr. Allan R. Dafeo's broadcasts, Monday, Wednesday and Friday, CBS, 4:45 p.m. EST, or see Radio Guide, Jan. 22, 1938.

\$8,000.00 IN CASH

PRIZES: (Grand) 1st, \$5,000; next 50 prizes, \$50 each; next 500 prizes, \$1 each.

TO ENTER: Each bag of Gold Medal flour now contains an entry blank for 1938's first cake-naming contest. A recipe is also given; entrants bake the cake and then name it. Send entries—with your name printed—to Betty Crocker, Dept. 130, Minneapolis, Minn. Contest closes March 31.

For more facts see current contest advertisements or Radio Guide, Jan. 15, 1938.

SIX \$25.00 PRIZES

PRIZES: (Weekly) Six prizes of \$25 each.

TO ENTER: Submit five questions suitable for use on the air, with correct answers, to "Professor Quiz," c/o CBS, New York City. Listen to the program to get an idea of type of questions wanted.

For more facts, listen to "Professor Quiz," CBS, Sat. 9 p.m. EST. For West, 10 p.m. MST, 9 PST.

"Your Opportunity Guide" lists current contests in the first issue of each month. In other issues, look for "This Week's Contest Specials," telling how to win each contest—giving individual winning tips! Send your contest questions to "So You Like Contests?" Dept. GC, Radio Guide, 731 Plymouth Court, Chicago, Ill.

\$1,000.00 IN CASH

PRIZES: 1st, \$500; 2nd, \$250; 3rd, \$100; next ten prizes, \$10 each; next ten prizes, \$5 each.

TO ENTER: In each of two issues, February and March, Screen Guide magazine is publishing four pictures of Ben Bernie and Walter Winchell as they appear in the motion picture, "Love and Hises." A blank conversation "balloon" is to be filled in on each, giving a reply to a remark made in a balloon already completed. Send all eight answers, written on the pictures, to "Love and Hises" Contest Editor, Screen Guide, 551 Fifth Avenue, New York City. Contest closes March 15.

For more facts see March issue of Screen Guide or Radio Guide, Jan. 8, 1938.

\$25.00 FOR MAGAZINE NAME

PRIZES: 1st, \$25; 2nd, \$15; 3rd, \$10; and ten of \$1 each.

TO ENTER: Submit a name for a new magazine which will publish articles on contests and making money in spare time. Tell in 35 words or less why you think the name is appropriate. Send entries to "Trade and Barter," 309 West Front St., Mount Morris, Ill. Contest ends March 31.

For more facts see Trade and Barter.

\$5.00 FOR LETTERS

PRIZES: (Semi-weekly) 1st, \$5; 5 casseroles for next 5 best letters.

TO ENTER: Write an entertaining letter about your "Pet Headache." Send entry to "Kitchen Cavalcade," c/o station on which you heard it. For more details listen to "Kitchen Cavalcade," NBC Mon. through Fri., 10:45 to 11 a.m. EST.

CASH AND LUCKIES

PRIZES: (Weekly) \$25.00 and a carton of Luckies.

TO ENTER: Pick any popular song (except those played on the program that night) and write a Melody Puzzle around its title, making sure that there will be some clue to the actual title in the words you have the actors speak. Just write out your idea in rough form and send it to Melody Puzzles, 111 Fifth Avenue, New York City. Entries for each week must be postmarked not later than midnight of Wednesday following broadcast.

For more facts, listen to "Lucky Strike Melody Puzzles," NBC, Monday, 8 p.m. EST.

\$50,000.00 CASH

PRIZES: (Monthly—for 10 months) 1st, \$1,000; 2nd, \$500; 3rd, \$250; 4th, \$150; 5th, \$100; 20 prizes, each \$50; 40 prizes, each \$25; 50 prizes, each \$10; 100 prizes, each \$5.

TO ENTER: Send a suggestion for a picture feature for Click magazine to "Click, P. O. Box 8245, Philadelphia, Pa." Entry may be as short as three words, but no more than a hundred. There will be ten monthly contests with prizes as listed above in each; the first closes March 1, 1938. Entries considered for the month when received. No limit on number of entries from each person.

For more facts, see current issue of Click or Radio Guide, Feb. 12, 1938.

\$1,000.00 CASH

PRIZES: (Grand) 1st, \$500; 2nd, \$250; 3rd, \$100; 4th, \$75; 5th, \$50; 6th, \$25.

TO ENTER: The chores in this contest are in triplicate. Contesters must submit a name, a 10-word slogan and a 50-word statement. The name should be for a typewriter; the slogan for use in advertising it, and the statement must tell why this type of machine is preferable to others. Entries must be on official entry blanks, available at Remington Rand offices. Blanks must tell the contesters' occupation and his employer. Contest closes midnight, April 15. Send entries to Remington Rand, Inc., 465 Washington St., Buffalo, N. Y.

For more facts, see dealer, or Radio Guide, Feb. 19, 1938.

can write a puzzle around the name of a popular song not already broadcast, giving a clue to the actual title in the words the actors speak, you'll get a carton of Luckies and \$25 in cash. Send the entries to Melody Puzzles, 111 Fifth Avenue, New York City . . . The De Laval Separator Company has started a \$3,500 contest for farmers, believing they have more time during this slack season to consider their entries. First prize is \$1,000 cash. Requirement is a 100-word letter answering the question, "Why do you like the new world standard De Laval separator?" The contest is open only to farmers and members of their families who have one or more cows. Rules and entry blanks may be obtained from local dealers. Closing date: March 31.

Joan Lambert, formerly Wilmer Shepherd's assistant, has opened her own entry-criticism office in Philadelphia . . . A reader complains that she receives smaller prizes which have been shipped without insurance in pitiful shape—broken, bent, irreparable. Is this common?

Roy Harris, the seventeen-year-old South Carolina youth who won the Metro-Goldwyn-Mayer motion-picture-title contest, is touring the country, with the contest sponsor paying expenses. He submitted the title "Of Human Hearts" for the movie previously titled "Benefits Forgot." The sponsor promised no tour when the contest was announced, but Harris has turned out to be good publicity, so he's winning more than the \$5,000 prize! He had never entered a contest before, but thinks he may from now on! "Of Human Hearts" was his only entry, written after twenty or thirty minutes' thought about the story as described on the air. There were over 150,000 entries—but there would have been more if it had not been so brief.

Gilson Willets' articles in *Contest News* are his best and contesting's most authoritative, because there he writes as a reporter in the finest interpretation of that title, and as a reporter only. National Contest Headquarters' voluminous facts are at his command, and they serve him well . . . Many statement-contest sponsors are hearing from their public that the "standard" openings are little, if any, help. Some say they prevent originality.



Helen King: Polls recently gave her top position as contesting's most popular judge (Admiracion Shampoo was her most recent one)

*Follow
this pack*

*for MORE
PLEASURE*

Chesterfield

They Satisfy