

ANNUAL

\$2.50

48409

1983

Pirate Broadcasting Stations
10 Home-Video Q's and A's
Identifying Unmarked IC's

Build A Negative Ion Generator
Learning About Microprocessors
All About Cordless Telephones

- ★ **Build An LED VU Meter**
- ★ **Etch Your Own PC Boards**
- ★ **Build A Versatile Light Sequencer**
- ★ **Videotex: Information Explosion For TV**
- ★ **Troubleshooting Hints & Tips**
- ★ **Inside A Pay-TV Decoder**
- ★ **Home Electronics—What The Future Will Bring**
- ★ **What To Look For In A Personal Computer**
- ★ **Rating Videotape Performance**
- ★ **Build A Computer/TV Interface**
- ★ **Connect Your VCR To More Than One TV**
- ★ **Build A Musical Horn**
- ★ **And much! much! more!**

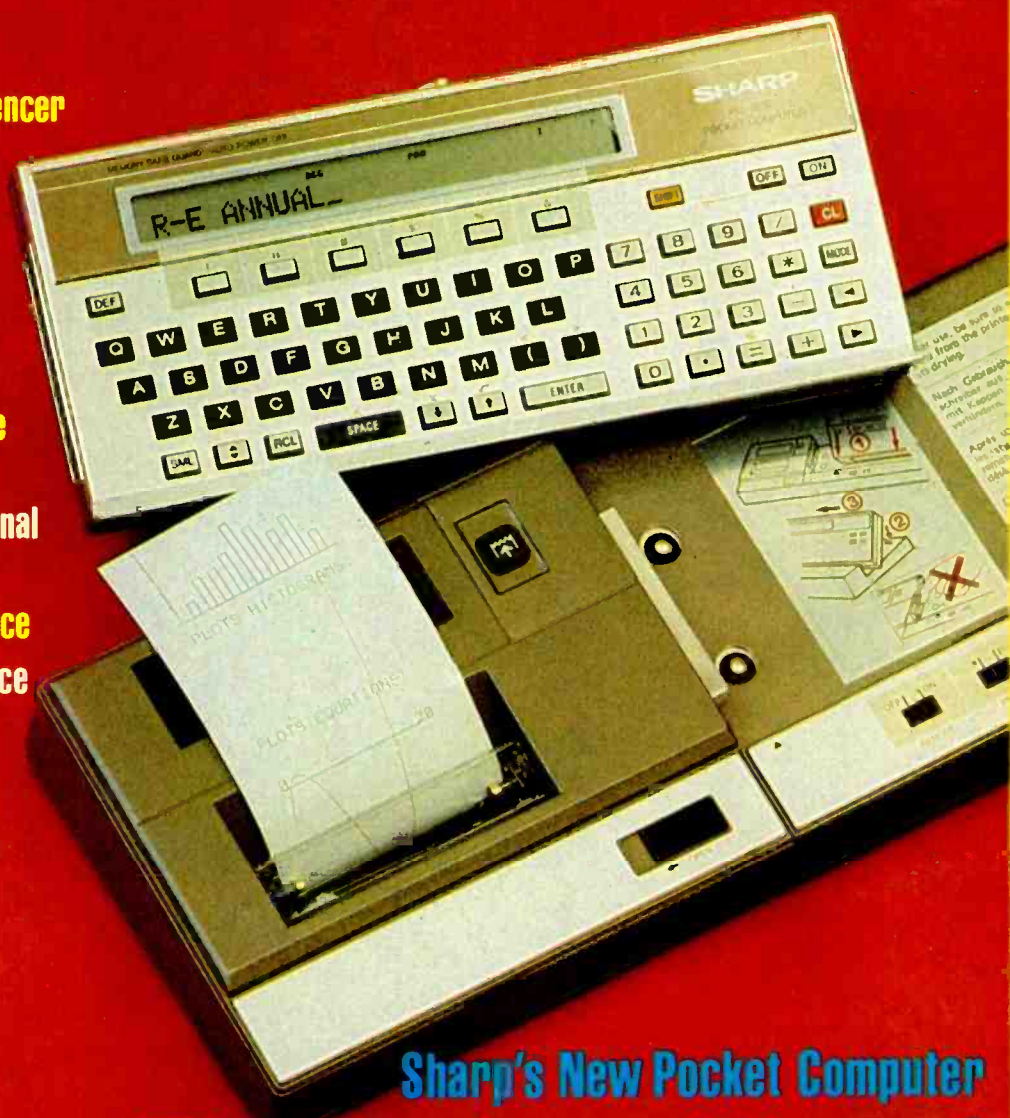

Sharp's New Pocket Computer
Will there be one in your pocket tomorrow?



INSTANT PC BOARDS

WITH

E-Z CIRCUIT™ Pressure-Sensitive
by **Bishop Graphics, Inc.**

COPPER DESIGN PRODUCTS!

NO Artwork! NO Photography! NO Screening! NO Etching!

And It's As Easy As 1...2...3...

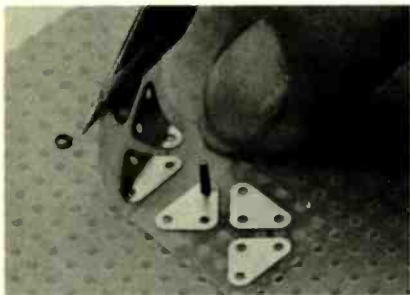

1. APPLY COPPER MTG. CONFIGURATIONS

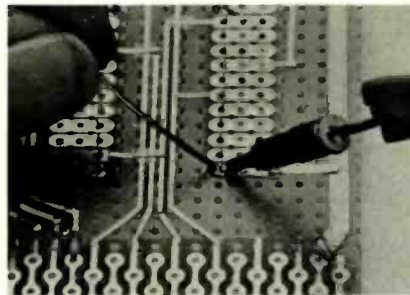

2. SOLDER COMPONENT CONNECTIONS

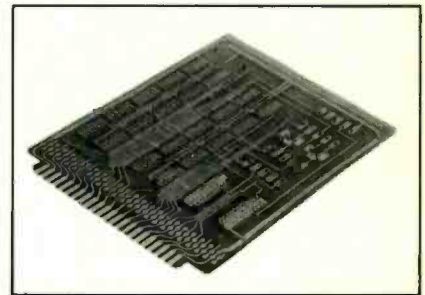

3. IT'S READY TO USE!

Now, thanks to this revolutionary new E-Z CIRCUIT concept, you can build professional quality printed circuit boards right in your own home or shop

- ... without messy chemicals
- ... without artwork
- ... without photography
- ... without screening or etching

Read What RADIO-ELECTRONICS Hobby Editor, "Doc" Savage Says About the E-Z CIRCUIT System!

"Those patterns are not for making artwork — they are *copper*. When you have pressed them down on a board, you are ready to mount the circuit components, solder them in place and turn on the power! *That* is what I call instant PC boards."

"Having used this E-Z CIRCUIT system, I can report that it is quick, easy and reliable. It is the best way I have found to make one or two-of-a-kind PC boards."

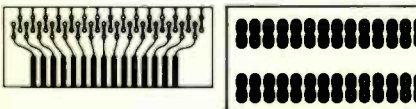

The Secret? E-Z CIRCUIT's Unique Pressure-Sensitive COPPER Tapes & Patterns!

Each E-Z CIRCUIT copper mounting configuration is made of super-thin, epoxy

glass with a special two-phase, adhesive on one side, and a one-ounce copper pattern laminated on the other. When applied to your PC board, these copper patterns work like the circuitry on a conventional *etched* printed circuit board. You solder the components directly to them.

Make A Mistake? With E-Z CIRCUIT, You Won't Waste A Board!

Thanks to E-Z CIRCUIT's special, two-phase adhesive, you have — within the first few minutes — the opportunity to reposition the copper patterns and tapes to make corrections, modifications and improvements ... *without* harming the appearance and performance of your board.



Use Them For Repairing And Modifying Existing Circuitry, Too!

Besides creating an actual, professional functioning circuit board, you can use E-Z CIRCUIT Pressure-Sensitive Copper PC design products to repair or modify existing circuitry.

Unique E-Z CIRCUIT Technical Manual ... A "Gold Mine" of Usable, "How To" Information!

We even show you how easy it is. The new E-Z CIRCUIT PC Copper Products Technical Manual & Catalog EZ-3001 leads you through every step with fully illustrated instructions written in clear, simple language to make it easy for you to produce a professional quality, PC board. It's packed with invaluable technical "How To" information that tells you:

- **How to build a PC board**
- **How to repair damaged circuitry**
- **How to solder professionally**

Send For Your
FREE Copy Today To:

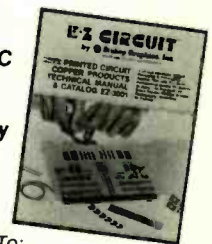

E-Z CIRCUIT™
by **Bishop Graphics, Inc.**

P.O. Box 5007RA Westlake Village, CA 91359

*Please send me a free copy of
E-Z CIRCUIT PC Copper Products
Technical Manual & Catalog EZ-3001*

Name _____

Street _____

City _____ State _____ Zip _____

(DEALER INQUIRIES WELCOME)

EDITORIAL

It's really yours!

My first job as a magazine editor in the electronics field left me pretty puffed-up with pride. I had a great deal to learn about my new trade, and hadn't, as yet, learned how little I knew. I worked under an editorial director whom we'll call Joe. Joe was a surly type, terse, not given to wasting words on niceties.

I sat down at my typewriter, and wrote my first real editorial... "Dear reader," it began. "This is YOUR magazine. Tell us what you want to see in it and we'll turn the world over to get those stories for you..."

I folded up the sheets put them in my inside jacket pocket, and strode purposefully into Joe's office.

"Joe, what do you think of editorials?" I asked. "Byron," he answered, "they're usually a lot of pap. They all begin the same way. 'Dear reader, this is your magazine, tell us what you want to see...'"

Joe either had X-Ray vision, or he had been peeking over my shoulder while I had been typing.

"The fact is that it *isn't* the reader's magazine—it's *ours*. And the reader doesn't know what he wants to see. If he did, he'd be editing the magazine, and you'd be reading it!" I skulked out of Joe's office, and ripped up my deathless prose.

But, dear reader, this IS your magazine! You see, in the course of a year, hundreds...thousands of articles from hopeful authors cross an editor's desk. Using only his own instincts, he makes a yea or nay decision, and it is not until after the articles have been published that he learns how accurate his decision was. But this publication is different. Contained between these covers are the articles from the monthly **Radio Electronics** that evoked the most interest... the most mail... from YOU, the readers, So this *is* your magazine. Call it a retrospective, a second glance. And if you think that it's all a cut-and-paste operation, we've included some brand-new pieces as well.

We hope that you'll like your work.



BYRON G. WELS

Radio Electronics ANNUAL

Hugo Gernsback (1884-1967) founder
M. Harvey Gernsback, editor-in-chief
Larry Steckler, CET, publisher
Arthur Kleiman, editorial director
Byron G. Wels, editor
Josef Bernard, K2HUF, technical editor
Carl Laron, WB2SLR, assistant editor
Dan Rosenbloom, production manager
Robert A. W. Lowndes, production
associate
Stefanie A. Mas, production assistant
Joan Roman, circulation director
Arline R. Fishman,
advertising coordinator
Cover photo by Robert Lewis

Gernsback Publications, Inc.
200 Park Ave. S., New York, NY 10003
President: M. Harvey Gernsback
Vice President: Larry Steckler

ADVERTISING SALES 212-777-6400

Larry Steckler
Publisher

EAST

Stanley Levitan
Radio-Electronics
200 Park Ave. South
New York, NY 10003
212-777-6400

MIDWEST Texas/Arkansas/Okla.

Ralph Bergen
The Ralph Bergen Co., Inc.
540 Frontage Road—Suite 325
Northfield, Illinois 60093
312-446-1444

PACIFIC COAST Mountain States

Marvin Green
Radio-Electronics
413 So. La Brea Ave.
Los Angeles, Ca 90036
213-938-0166-7

SOUTHEAST

Paul McGinnis
Paul McGinnis Company
60 East 42nd Street
New York, N.Y. 10017
212-490-1021

MPA



contents page

- 1 Editorial—It's Really Yours!**
- 5 The New Sharp PC-1500 Pocket Computer**
It's small enough to drop into your pocket.
- 6 New Products**
- 7 Pay TV Decoder**
Inside story of the methods used by broadcasters to insure privacy.
- 16 Build This Computer/TV Interface**
Any black-and-white TV can serve as a monitor for your computer system.
- 18 10 Home Video Questions And Answers**
Everything you've always wanted to know about home video.
- 21 How To Identify Unmarked IC's**
IC's have individual "signatures." Here's how to spot them and use them.
- 28 Build This Inexpensive Prom Programmer**
Simple circuit programs the 74S-series of PROM's right on your own bench.
- 32 Home Electronics—What The Future Will Bring**
Consumer electronics—what happened at the show.
- 39 Learning About Microprocessors**
How do they do what they do? Use an assembly-language computer to find out.
- 43 Pirate Broadcast Stations**
They offer an interesting alternative to standard broadcast fare.
- 46 1-IC Programmable Sound Generator**
How to control music or sound effects from software. Two different IC's make it possible.
- 52 Build This \$60 Modem**
Lets your computer access others almost anywhere in the world.
- 63 What To Look For In A Personal Computer**
These are the points you must consider before buying your own computer.
- 71 How To Connect Your VCR To More Than One TV**
Use your own MATV system to distribute your own programs around your home.
- 74 How To Etch Your Own PC Boards**
Even complicated boards are easy to make with this simple technique.
- 77 Videotex Information Explosion For TV**
You'll soon be able to receive a lot more on TV set than just news, movies, and soap operas.
- 84 Build This Versatile Light Sequencer**
Four-channel light controller will sequence automatically or in time to the music.

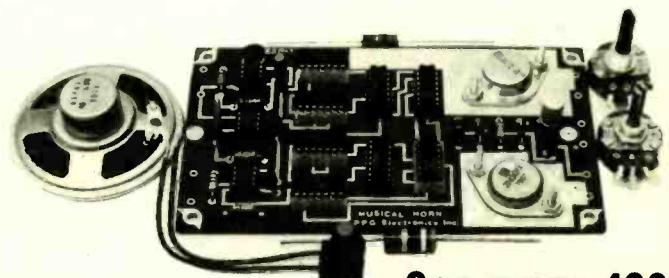
**See page 52****See page 108**

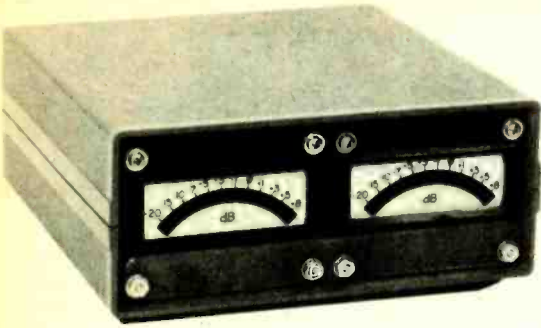

See page 96

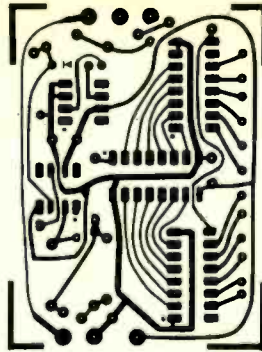

See page 126



See page 39

91 All About Cordless Telephones

In-Depth look at how these modern electronic miracles do their job.

96 Build This LED VU Meter For Your Hi-Fi

An LED display replaces the conventional meter movement.

101 LIMIK—A Bug-Like Gadget To Bug Your Friends

Clap your hands and watch and listen to LIMIK respond.

105 Why Radio Moscow Is Winning The dB War

Is Radio Moscow putting out more kilowatts or more antenna stacks to penetrate deeper into North America? We suggest some answers.

108 Build This Musical Horn For Your Car

It doesn't just go "beeeep!"

114 Rating Videotape Performance

Knowing what to look for can help you find the tape that's best for your home-video system.

119 Electronics In Your Next Car

Electronics self-diagnostics are taking the guesswork out of auto repairs, and that should save you the cost of unnecessary repairs.

123 Build This Negative Ion Generator

We don't know if negative ions are really good for you, but here are plans for building your own generator. Now you do your own testing.

126 How to Make Custom Printed Circuits For Your Projects

If you need just one PC board for a project, why do it the hard way?

132 Advertising Index

133 Free Information Card

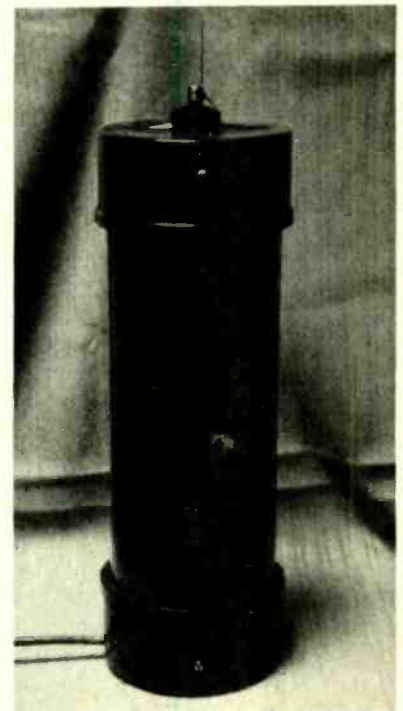

See page 123

See page 91



See page 28



See page 114



Electronics Paperback Books

Quality Paperbacks at Affordable Prices

CHECK OFF THE BOOKS YOU WANT

BEGINNERS GUIDE TO MICRO PROCESSORS \$4.75 An introduction to the basic theory and operation of every microprocessor. Includes a complete glossary and a reference manual.

THE ART OF PROGRAMMING THE IC Z80 \$5.00 How to use the Z80 in Times Two! How they work and how to program it. Includes a complete glossary and a reference manual.

J PROJECTS FOR CARS & BOATS \$5.00 Fifteen different projects for 12-volt negative ground automotive and boat applications.

AN INTRODUCTION TO BASIC PROGRAMMING TECHNIQUES \$5.00 Based on the author's own experience in learning BASIC and in helping beginners to understand the language.

BEGINNERS GUIDE TO DIGITAL TECHNIQUES \$3.25 Presents a clear understanding to all the basic digital techniques that you need to know in this modern digital electronics world.

A MICROPROCESSOR PRIMER \$4.50 A practical approach to computing. We start by designing a computer and explaining its construction and structure and operation.

THE 6809 COMPANION \$5.00 Everything you need to put the 6809 microprocessor to use. Architecture, instruction set, using 6809 programs and more.

DIGITAL IC PROJECTS \$5.00 Simple & advanced projects that help the reader understand how digital circuits work.

POWER SUPPLY PROJECTS \$5.00 One of our most popular books. Presents details of power supply you will never need.

AUDIO PROJECTS \$5.00 Preamps, mixers, power amps, tone control projects are just some of the book's contents.

52 PROJECTS USING IC'S \$11 \$3.75 A common IC and inexpensive and versatile. Help are 52 ways you can put it to work.

POPULAR ELECTRONIC PROJECTS \$4.00 Radio, audio, household and test-equipment projects that work.

POPULAR ELECTRONIC CIRCUITS Book 1 \$5.00 More circuits that build on those in the preceding volume.

POPULAR ELECTRONIC PROJECTS—Book 2 \$5.50 Latest in this 3 volume set. More projects for the hobbyist.

HOW TO USE OP AMPS \$5.75 A design engineers guide that combines a source book of circuits with a reference book for design calculations.

REMOTE CONTROL PROJECTS \$5.00 Radio control, infrared, visible light and ultrasonic systems are all covered.

RADIO CONTROL FOR BEGINNERS \$4.50 Transmitters, receivers, actuators. How they work and how you can build them.

PRACTICAL COMPUTER EXPERIMENTS \$4.75 Build typical computer circuits using discrete logic elements and learn how they work.

VHS PROJECTS \$3.00 Audio circuits, sound generators, DC and signal control circuits using this special device.

Electronic Projects Using Solar Cells \$4.50

HOUSEHOLD PROJECTS \$4.50 Door buzzer, intercom, smoke detectors, baby alarm, ice temp alarm and much more.

MINI-MATRIX BOARD PROJECTS \$5.00 20 circuits you can build on a Vero copper strip board. LED dependent crystal calibrator for magnetic lock and 17 others.

COUNTER DRIVER AND NUMERICAL DISPLAY PROJECTS \$4.50 All kinds of displays are described and circuits for using them.

SINGLE IC PROJECTS \$3.75 Every project in this book requires only one IC. Easy to build. Fun to use.

24 TESTED TRANSISTOR PROJECTS \$3.50 Build household and misc projects that can be combined into larger circuits to implement your own ideas.

50 PROJECTS USING IC'S \$11 \$3.50 Build RF test equipment, household and misc projects all built around this one op amp.

CRYSTAL SET CONSTRUCTION \$3.00 Everything you'll need to know about your own crystal set projects. Circuits, components, construction.

BEGINNERS GUIDE TO BUILDING PROJECTS \$3.75 Companion identification, construction, soldering, cases, etc. methods.

ESSENTIAL THEORY FOR THE HOBBYIST \$3.50 Background knowledge tailored to meet the needs of the electronics hobbyist.

SIMPLE LED CIRCUITS—Book 2 \$3.75 More ways to use LEDs in electronic circuits.

RADIO CIRCUITS USING IC'S \$3.75 Using ICs in receivers for AM or FM signals. Stereo decoders and quad-geometric included.

PROJECTS FOR BEGINNERS \$3.75 Newcomers will find this book a great way to get started. There are even circuits to build without soldering.

ELECTRONIC TIMER PROJECTS \$5.00 Many possible applications are covered. Simple and complex circuits are included.

SYNTHESIZER PROJECTS \$4.50 Build one a section at a time and then put all the pieces together and play.

INTERNATIONAL TRANSISTOR EQUIVALENTS GUIDE \$7.50 Find possible substitutes for more than 100 manufacturers.

50 RF PROJECTS \$4.50 RF amps, converters, test equip, receivers, audio tuners, controls and more.

ELECTRONIC TECHNOLOGY TODAY INC.
P.O. Box 83, Massapequa Park, NY 11762

Number of books ordered

Total Price of Books \$

Sales Tax (NY State Residents)

Shipping (75c 1st 2 books, 30c ea additional)

TOTAL ENCLOSED \$

Name

Address

City State ZIP

Prices good until Mar 30, 1983



SHARP'S NEW PC-1500 POCKET COMPUTER

BYRON G. WELS

It can draw a sales chart, a vertical bar graph, a corporate income "pie", an equational graph, a regression curve all in four colors—and it has a memory capacity that will astound you.

COMPUTERS HAVEN'T JUST BEEN GETTING BETTER, THEY'VE been getting smaller, too. At one time, nobody thought about carrying a computer when one had to travel out of town—what one carried was a Modem (Modulator/demodulator) that fit into an attache case, and one could use it wherever there was a telephone to couple into one's own computer back at the office.

The people at Sharp Electronics Corporation are changing all that. Now you can carry a computer with you.

Don't get the idea that this is just a classy calculator with a fancy print-out. Not by a long shot. This is a computer in every sense of the word. It has its own CPU, and performs all of the necessary computer functions that anybody could want or need. It may be calculator sized, but that is where the resemblance ends. You've never seen a calculator that could do some of the things that the *PC-1500* handles in a walk.

The *PC-1500* offers a large memory capacity. You get 16K bytes of ROM and 3.5K bytes of RAM (2.6K bytes in the user area). And by adding the optional CE-151 4K byte memory module or CE-155 8K byte memory module (it slips into a handy recess under the unit) you increase RAM to 6.6K or 10.6K user RAM. Memory Safe Guard™ is a nice added feature that keeps from erasing memory or data even when the computer is turned off.

The *PC-1500* has a mini-graphic display (7 × 156 dots) that displays an alphanumeric line up to 26 digits wide.

The CMOS 8-bit CPU allows swift data processing and consumes very little energy.

The first typewriter keyboard in a pocket computer, makes operation simple. And with the optional CE-150 4-color graphic printer/cassette interface, the unit can even serve as a small personal typewriter.

You'll also find six software keys to use as you see fit. They can serve as reservable keys (to reserve functions) or

commands, or as definable keys (to define programs.) They can also be used to command displays. Because of their three-level rotary system, the six keys can do the work of 18 different software keys. And the program-lock function works when you lock the MODE key. The *PC-1500* then retains the program and offers only the RUN mode. This makes sure there's no chance of accidental erasure.

BASIC, the simplest of the computer languages, is used. Added BASIC terms provide variables that can be freely defined using one or two characters, variables in two-dimensional arrays for easier matrixing, variable strings, commands for minigraphic display, and many other advanced features.

And the *PC-1500* has a clock function, too. The tone and number of repetitions of the beep can be controlled. Random numbers and key input commands can be used. Abbreviations and ten one-touch commands make programming simple. An Auto Power-Off™ makes for a real power saving. And, as icing on the cake, lower-case letters are available by using the SHIFT and SML (small) keys.

The CE-150 color graphic printer/cassette interface offers automatic program, data, and calculation printing. It also offers a four-color graphic function, from column graphs to assorted patterns. It prints almost any drawing in red, black, green, or blue. Characters can be printed in nine different sizes and in lines ranging from 4 to 36 digits in length. The printer can be controlled so the printing is directed up, down, left or right. Nearly any type graphic is possible. As a cassette interface, the CE-150 can be connected with up to two cassette recorders, one for data and program storage, the other for their recall.

After you've familiarized yourself with the new Sharp *PC-1500*, you're going to wonder how you ever got along without it! □

free

HEATHKIT CATALOG

Discover the newest in electronics
for your home and business...

- Computer hardware and software
- Earth Station
- Self-study educational courses
- Precision test instruments
- Computerized weather instruments
- Complete Solar Hot Water Systems
- Automotive and home energy savers
- Color TVs and video accessories
- Fine stereo high-fidelity components
- Amateur radio gear

...all in easy-to-build,
money-saving kits.



NEW PRODUCTS

TRAINER, the *Micro 68000*, is a completely self-contained trainer/prototyping system designed for 68000-hardware training of engineers and technicians. It comes complete with a 6-amp switching power supply, 20-key keyboard, 28-digit hexadecimal display, 80-bit binary display, keyboard-monitor program, and hardwood and see-

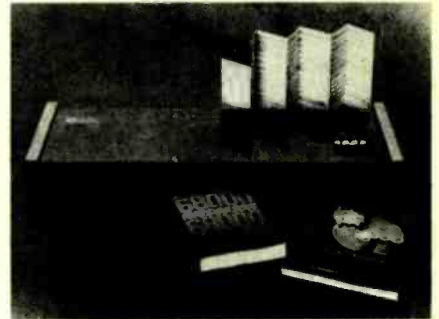

FOR MORE INFO CIRCLE 12 ON
FREE INFORMATION CARD

through plastic cabinet. The *Micro 68000* is the only training system available that provides for direct entry of machine code; it comes with Osborne/McGraw-Hill's *68000 Assembly Language Programming Book* and Prentice-Hall's *16-Bit Microprocessor User's Manual*. The *Micro 68000* is priced at \$985.00.—**Computer System Associates, Inc.**, 7562 Trade Street, San Diego, CA 92121.

CONVERTER, the *Micro-RTTY*, converts CW from any keyer or keyboard into standard AFSK two-tone RTTY or two-tone CW ID. *Micro-RTTY* sends and receives RTTY at 60, 67, 75, and 100 WPM, plus ASCII 110 baud. Special CW characters allow for entering Morse ID mode or sending a carriage return/line feed character without ever touching the unit. A printer attachment is also provided via a black panel connection. The *Micro-RTTY* receives any shift of RTTY and displays the message on a ten-character 3/8-inch high, vacuum-tube fluorescent display. The package is 2 1/2 x 5 x 5 1/2 inches, and the 9-volts DC power supply is included. The *Micro-RTTY* has a suggested price of \$299.95. **Kantronics**, 1202 E. 23rd Street, Lawrence, KS 66044.



FOR MORE INFO CIRCLE 14 ON
FREE INFORMATION CARD

More on page 62

Send for the all-new, free Heathkit Catalog today!

104 pages describe over 400 exciting kits for your electronics hobby.

If coupon is missing, write Heath Company, Department 022-942, Benton Harbor, MI 49022

Please send my free Heathkit Catalog. I am not currently receiving one.
Mail to: **Heath Co., Dept. 022-942**
Benton Harbor, MI 49022

free

Name _____

Address _____

City _____ State _____

CL-754 _____ Zip _____

CIRCLE 8 ON FREE INFORMATION CARD

BUILD THIS

PAY-TV DECODER

Pay-TV puts cable-quality programming on the air. This is the inside story of the methods used by broadcasters to insure privacy.

D. LANDFEAR

ONE OF THE FASTEST GROWING TV MARKETS today is the subscription-TV, or pay-TV, business. Most pay-TV broadcasters use one of the standard UHF or VHF channels but transmit an encoded, or scrambled, picture. In order to watch those scrambled signals, a subscriber needs to have a decoder attached to his set. Subscription TV is much like cable TV...without the cable.

New pay-TV stations are coming on the air every month; and with over a million subscribers already watching, the prospects for still more stations are indeed good. All of those stations offer approximately the same fare: During prime time they show full-length movies and special-event features, such as night-club acts and sporting events. A special bonus for their monthly subscription fees is that the subscribers are never subjected to commercials.

Pay TV isn't based on any new technology; indeed, the technique of scrambling TV pictures is almost as old as TV itself. In the past there have been at least a dozen different pay-TV schemes that have come and gone because of cost, complexity, or market

NOTE:

The legality of the use of privately-owned devices to decode subscription TV broadcasts is currently the subject of much debate and pending litigation. The subscription companies have taken the position that decoding of broadcasts without payment is "theft of service" and the FCC has issued a notice to the effect that subscription-TV decoders are subject to FCC approval.

This article merely explains how such decoding devices are built and used, and you should obtain independent advice as to the propriety of its use depending upon your individual circumstances.

conditions. However, current technology has played a part in the recent success of those systems: Decoders in use today are a complete receiver which merely attaches to the antenna terminals of the subscriber's set. Contrast that to earlier designs which require connections *inside* the set to the sync, video, audio, and other signals.

Presently, five different encoding schemes have been authorized by the FCC: at least three of them are in use now. All of those systems use essentially the same approach to encoding the signal. Either the audio channel is taken off the main channel and put on a subcarrier, or another audio channel is added somewhere in the composite signal, usually below the video carrier. The video is encoded by removing, suppressing, or masking the sync pulses; that disables the receiver's sync-separator circuit. A viewer who received such a scrambled signal on a normal receiver would see no coherent picture and would probably hear a "barker" or announcer telling him how much he was missing by not being a subscriber!

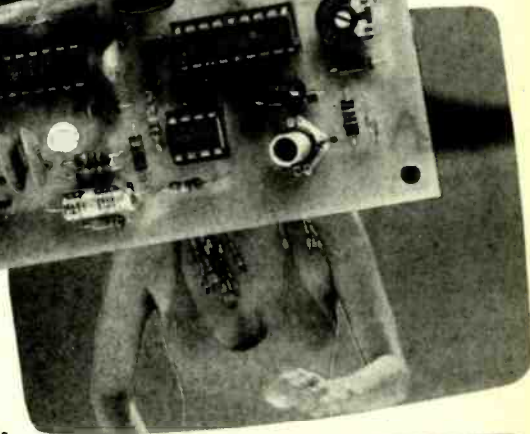
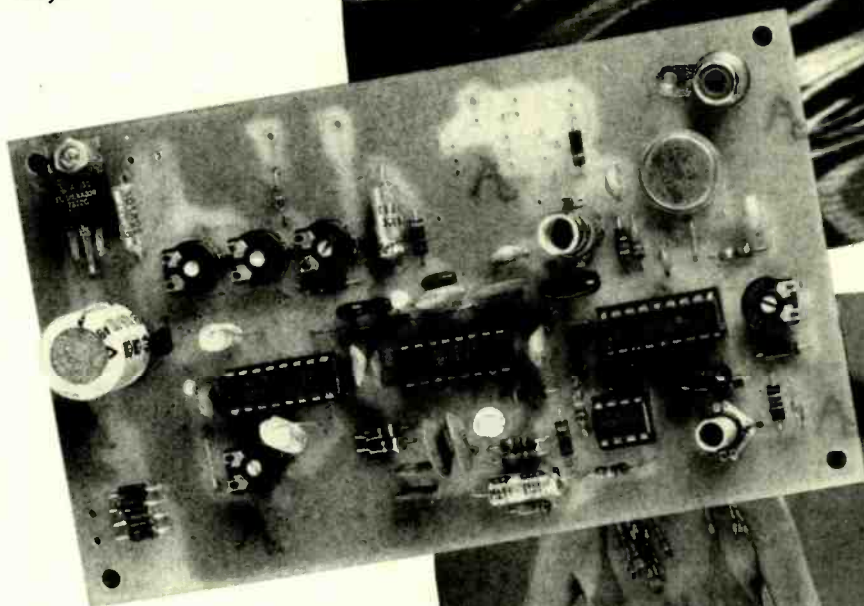

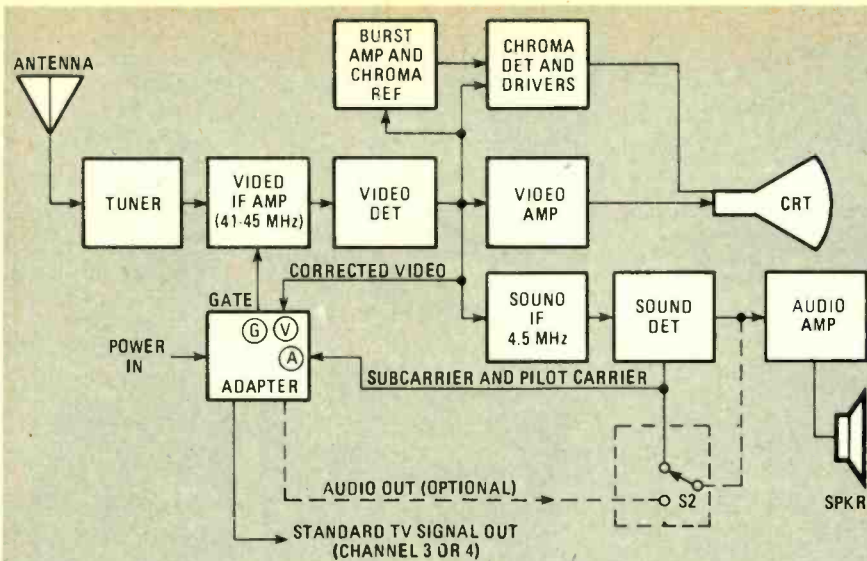

CONNECTIONS TO TV SET(S)

Connecting the adapter to a TV receiver will require some amount of "digging" and TV knowhow on the part of the builder. There are two possible ways to use the adapter: The TV receiver with the adapter installed can serve as the monitor on which the program is watched; or the program can be watched on a second TV receiver tuned to the channel 3 or 4 output of the adapter's RF modulator.

To install the adapter it will be necessary to find the following connection points in the receiver:

- Power (12 volts or greater)
- Audio-detector output
- Emitter(s) of one or more video IF-gain stages
- Video-detector output

The diagram at the left shows a simplified block diagram of these connections, and each will be discussed next month.

CONNECTION POINTS FOR PAY TV UNSCRAMBLER are indicated in block diagram. A thorough schematic will be necessary for you to locate these points in your own TV receiver.

All three of the encoding systems now in use throughout the country make use of one variation or another on that theme. The unscrambler described below works for only one of those three systems but the principles involved are applicable to all of them.

To determine whether the system used in your area is the same as the one discussed here, there are two things you can do. The simplest is to check for the presence of a 5.750-kHz pilot tone at the audio detector of your TV set. If it's there, you're all set. The other is to use your scope (preferably dual-trace) to observe the video waveform. If it matches that shown at the bottom of Fig. 1, once again, you're on the right track.

The significance of the pilot tone and unusual waveform will be made clear below.

How scrambling works

First, let's review the characteristics of a standard TV signal. In order to produce a picture, the entire face of the picture tube is scanned line-by-line, starting at the top left and continuing to the right and down, in what is called a raster scan. Each complete scan is called a frame, and takes 1/30th of a second to complete. During that 1/30th of a second, however, 525 lines are transmitted. Therefore, in one second, there are 525×30 , or 15,750 lines transmitted. In order to produce a coherent image on the screen, it is neces-

sary to transmit synchronizing (or *sync*) pulses. Those pulses are used to insure that the scan begins at precisely the correct time. Both vertical- and horizontal-sync pulses are used for this purpose.

A vertical-sync pulse defines the beginning of each frame and field (half a frame) and a horizontal-sync pulse defines the beginning of each line. In addition to sync pulses, there is an additional signal called a blanking pulse. To understand the purpose of the blanking pulses, recall how the raster scan goes line-by-line from left to right down the screen. In order for it to get from the end of one line (or one frame) to the beginning of the next, it must sweep back or retrace its path. However, during the brief period when it is doing that, it is necessary to turn off the beam, or blank it. That is the function of the blanking pulse. The sync pulses are superimposed on the blanking pulses.

What happens is that every time the beam sweeps to the end of a line, or frame, it is extinguished or blanked by the horizontal or vertical blanking pulse, respectively, before it is reset to the beginning of the next line, or frame, by the sync pulse.

Now, suppose we alter the characteristics of the sync pulses, or even remove them entirely. What happens? You guessed it—a mess on the screen instead of a picture. The waveforms of a scrambled signal have these characteristics: non-standard sync and blanking pulses. That non-standard signal is compared to a standard signal in Fig. 1, which represents about 1½ lines of video information as viewed on an oscilloscope. The upper trace represents a normal video signal and the lower trace a scrambled one.

Note that in a standard signal, the horizontal-blanking pedestal estab-

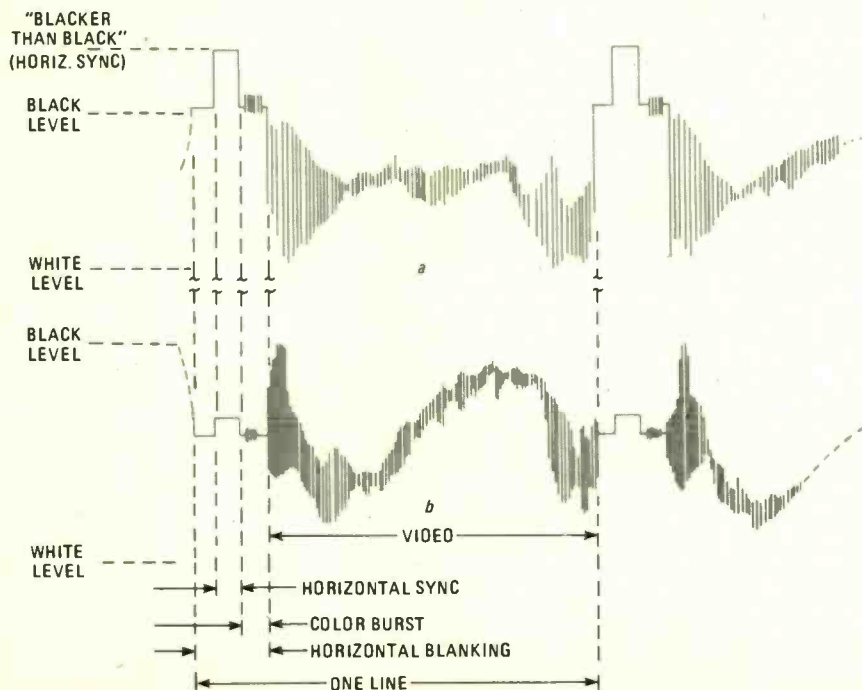

FIG. 1—NOTE DIFFERENCES in horizontal-blanking intervals between normal (top) and encoded (bottom) signals.

PARTS LIST

Resistors ½ watt, 5%

R1, R28—470 ohms
 R2—10000 ohms, potentiometer
 R3—22000 ohms
 R4, R5—3900 ohms
 R6, R7—100,000 ohms, potentiometer
 R8, R21—1000 ohms, potentiometer
 R9, R10, R26—15000 ohms
 R11, R27—100,000 ohms
 R12, R13, R20—10000 ohms
 R14-R16—not used
 R17—2200 ohms
 R18, R19—not used
 R22—75 ohms
 R23—100 ohms
 R24, R25—240 ohms
 R29—1000 ohms

Capacitors

C1, C15—10 μ F, electrolytic
 C2, C8—1.0 μ F electrolytic
 C3—0.033 μ F ceramic disc
 C4—0.003 μ F ceramic disc
 C5—470 pF, mica
 C6, C7—0.022 μ F ceramic disc
 C9—0.0047 μ F polystyrene or mylar
 C10—0.0047 μ F polystyrene or mylar
 C11—100 pF ceramic disc
 C12-C14, C27—0.1 μ F ceramic disc
 C16, C17—not used
 C18—22 pF ceramic disc
 C19, C20—0.001 μ F ceramic disc
 C21—56 pF mica
 C22—82 pF mica
 C23, C26, C28-C30—0.01 μ F ceramic disc
 C24—1000 μ F electrolytic
 C25—6.8 μ F tantalum electrolytic

Semiconductors

D1—1N914
 D2—not used
 D3-D6—1N4001
 LED1—jumbo red LED
 IC1—LM1800 PLL FM stereo demodulator
 IC2—74123 dual retriggerable monostable multivibrator
 IC3—LM741 op amp
 IC4—LM1889 TV video modulator
 IC5—7812 12-volt positive regulator
 IC6—78L05 five-volt positive regulator
 Q1—not used
 Q2—MPSA05
 L1—0.068 μ H slug-tuned coil (2½ turns #18 wire on ½-inch form) (J.W. Miller 48A77MPC or equivalent)
 L2—7-12 μ H slug-tuned coil (J.W. Miller 23A105RPC or equivalent)
 S1—SPST switch
 S2—SPST or DPST switch
 T1—14-18-volt, one-amp transformer (optional)

Miscellaneous: PC board, phono jack, vestigial sideband filter FL-1 (Plessey SW300 or equivalent—optional), solder, IC sockets, etc.

NOTE: The following are available from Micro-Mart, 552 Summit Avenue, Westfield, NJ 07090 (Tel. 201-654-6008) or Sterling Technology, POB 5929, Incline Village, NV 89450 (Tel. 800-538-9787 except CA. CA residents call 800-662-9238): Etched & drilled, solder-plated PC board with instruction manual, \$20.00; PC board only, \$15.00; kit of all parts with manual, \$69.00. Visa and Mastercard accepted, please add tax where applicable. All prices postpaid within contiguous 48 states.

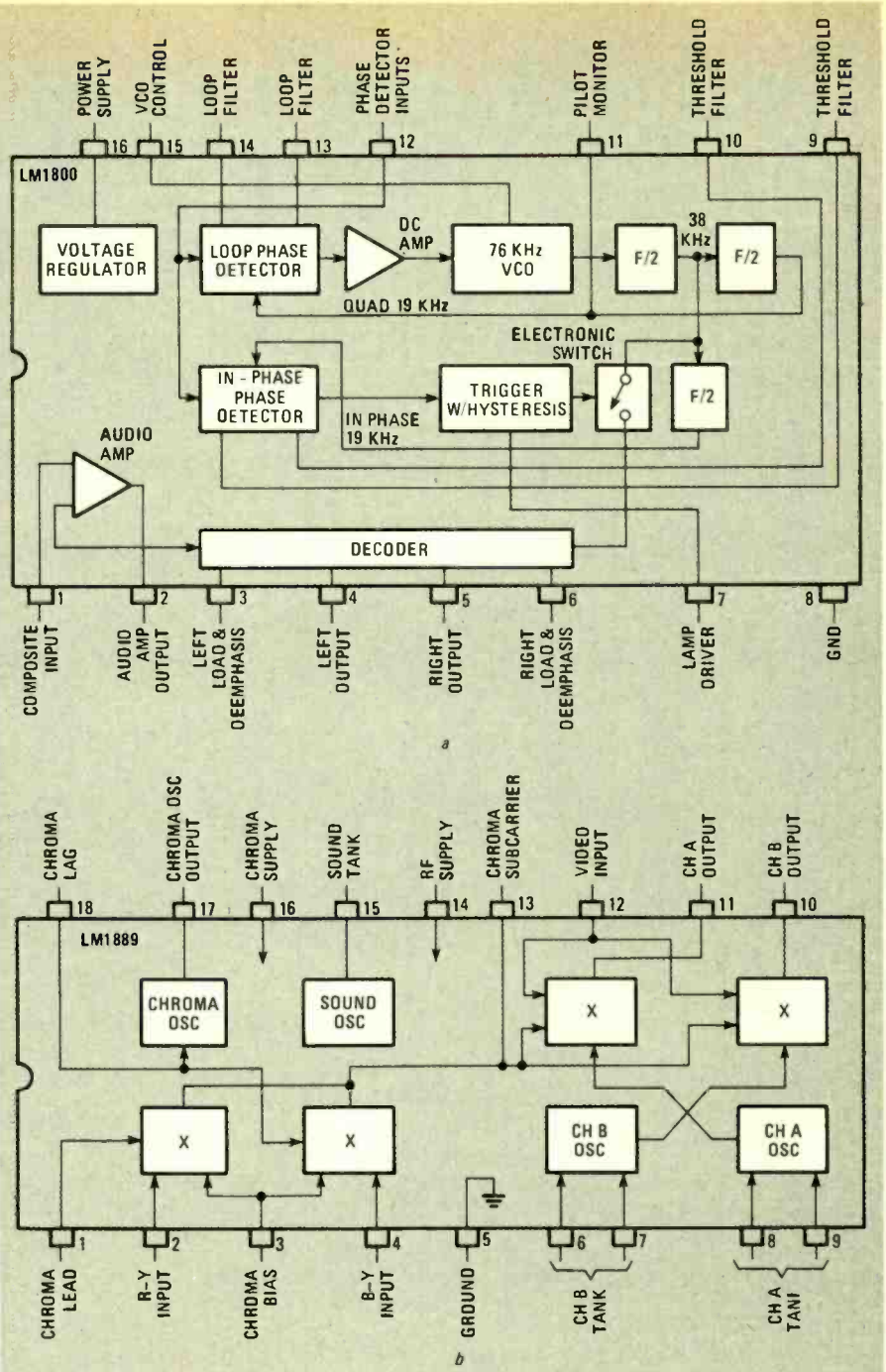

FIG. 2—ALTHOUGH DESIGNED for other purposes, the LM1800 and LM1889 can be used in decoding applications.

lishes the black level for the line. The sync tip is in the "blacker-than-black" region. In the non-standard signal, however, there is no clearly recognizable blanking pulse. Thus, there's no black reference: the video signal itself is seen in the "blacker than black" region by the set, making synchronization impossible. It should also be noted that during the horizontal-blanking interval, a color-synchronization signal is also transmitted. That signal, called the color burst, is used to synchronize the color-detection circuits in the TV set. With a normal signal, the set's circuitry expects to see the color-burst signal during a specified interval. If it doesn't recog-

nize the blanking pulse, then it can't recognize the color-burst signal either; thus, the set's color circuitry is either unsynchronized or doesn't work at all. So just by changing one part of the signal—the blanking pulse—it is possible to destroy not only the picture sync but also the color sync.

All that has been done to the scrambled video signal has been to reduce the horizontal-blanking-signal level below the video-signal level. To reconstitute the picture, all that is required is to restore everything to its original levels. That can be accomplished very simply by momentarily increasing the gain of the TV receiver during the horizontal-blanking interval. The trick

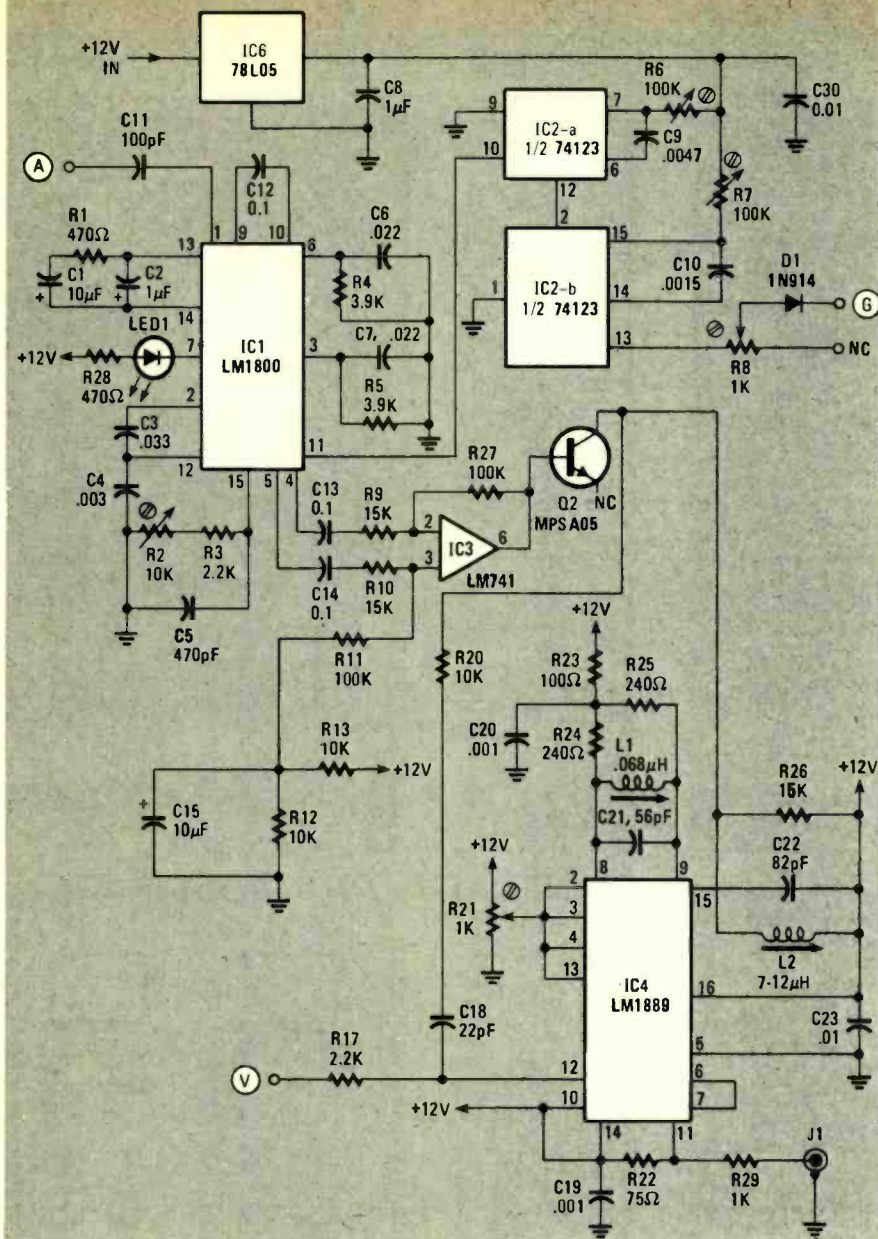

FIG. 3—A SIMPLE PAY-TV DECODER uses just four IC's and a transistor.

used to retrieve the signal. The only difference between the stereo system and this system (other than the choice of frequencies) is in the way the signals are retrieved on the output. In a stereo system, the main-channel signal is added to the sub-carrier signal to produce two separate channels. In the unscrambling application, the main-channel signal is subtracted, and only the subcarrier signal is used.

Block diagrams of both the LM1800 PLL stereo decoder and LM1889 TV video modulator IC's are shown in Fig. 2 to help you understand the workings of the unscrambler.

The circuit

Fig. 3 shows a schematic diagram of a decoder circuit. Assume that the circuit is connected to a TV receiver tuned to a scrambled broadcast. The outputs from the TV's audio and video detectors are connected to points "A" and "V" respectively.

The signal from the TV audio detector is applied to pin 1 of IC1, a PLL FM-stereo demodulator, through C11, a 100-pf coupling capacitor. That capacitor removes most of the main-channel information while allowing the high-frequency subcarrier and pilot carrier to pass through. The pilot carrier is used to phase-lock a 15.75-kHz oscillator that's part of IC1. The free-running frequency of the oscillator is determined by R2, R3, and C5. Phase-lock is indicated by LED1, which lights when lock occurs.

The audio outputs appear at pins 4 and 5 of IC1; they would normally be the left- and right-channel outputs if a stereo signal were being decoded. However, since the intent is to recover only the subcarrier audio, those signals are applied differentially to a 741 op-amp, IC3. The main-channel component is in phase at both the inverting and non-inverting inputs and is cancelled out by IC3. Since the subcarrier signal is 180° out of phase with itself at those two pins, it is not cancelled and appears at the output of IC3. □

is to know exactly *when* to increase the gain. Since the video signal is such that the blanking pulse is almost unrecognizable, perhaps we should look elsewhere.

An unscrambler

Let's digress for a bit and talk about the sound. As you will see, there is a very important correlation between the sound and the restoration of the sync- and blanking-pulses. Program audio is transmitted via a 31.5-kHz sub-carrier. The information on that sub-carrier is a double-sideband, suppressed-carrier signal. In order to demodulate it, a reference signal, or pilot carrier, is required. The frequency of that pilot carrier is one-half the modulating-carrier frequency ($31.5/2 = 15.75$ kHz). That number—15.75—is the horizontal-line frequency we talked about earlier, and represents

the number of horizontal-sync pulses generated in one second. Obviously there is some correlation here.

The pilot-carrier signal can be used as a timing reference to recreate the sync and blanking pulses. The pilot carrier generates a 15.75-kHz square-wave signal in a decoder IC such as an LM1800. That signal in turn is used to trigger two cascaded one-shot multivibrators that produce a gate pulse of exactly the same width and phase as the horizontal-blanking pulse. That gate pulse is used to increase the IF gain of the TV receiver during the horizontal-blanking interval, restoring the sync- and blanking-signal strengths to normal.

The method is the same as the one used to transmit the difference information that produces an FM-stereo signal. And, since the same process is involved, the same hardware can be



"Now tell me how smart you are!"

BUILD THIS

PAY-TV DECODER

D. LANDFEAR

In the first part of this article we discussed how pay-TV signals are scrambled and began talking about a device to decode them. Refer to Part 1 and Fig. 3 as we finish the discussion and describe the construction and connection of a decoder board.

Returning to IC1 for a moment, the phase-locked oscillator produces a square-wave output signal at pin 11 that is used to trigger a 74123 dual one-shot (IC2-a and -b). That one-shot produces the gating signal required to restore the sync and blanking pulses. The first section, IC2-a, has a period of approximately 30 microseconds. The trailing edge of its output pulse is used to trigger IC2-b, which has a period of approximately 12 microseconds—the width of the horizontal-blanking pulse. Because of the design of IC1, the 15.75-kHz output signal at pin 11 occurs somewhere in the middle of a scan line. An adjustable delay that allows the gating signal to begin at the proper time is provided by IC2-a. The actual gating signal is generated by IC2-b, and its width is set to match the width of the horizontal-blanking interval. The combination of R6-C9 is used to position the gating signal and the combi-

NOTE:

The legality of the use of privately-owned devices to decode subscription TV broadcasts is currently the subject of much debate and pending litigation. The subscription companies have taken the position that decoding of broadcasts without payment is "theft of service" and the FCC has issued a notice to the effect that subscription-TV decoders are subject to FCC approval.

This article merely explains how such decoding devices are built and used, and you should obtain independent advice as to the propriety of its use depending upon your individual circumstances.

nation of R7-C10 is used to control its width. The gating signal appears at pin 13 of IC2-b, and its amplitude is controlled by R8. That signal is used to increase the IF gain of the TV receiver during the horizontal sync- and blanking-pulse intervals and thus correct the video waveform.

We have now discussed all of the circuitry required to reconstruct the original video and audio signals. Now it is necessary to recombine them into a useable TV signal. We have obtained a stable picture, but still have no sound. However, the intended use of our adapter is to provide a VHF signal for viewing on another, unmodified, TV set. Therefore, the video signal is taken from the video detector and applied to IC4, which is a complete video-modulator IC. The tank-circuit L1-C21 is used to set the video-carrier frequency. Resistor R21 controls the voltage at pins 2, 3, 4, and 13 of IC4 which, in turn, controls the percentage of modulation of the video input at pin 12. The sound is generated by FM-ing a 4.5-MHz oscillator using a transistor

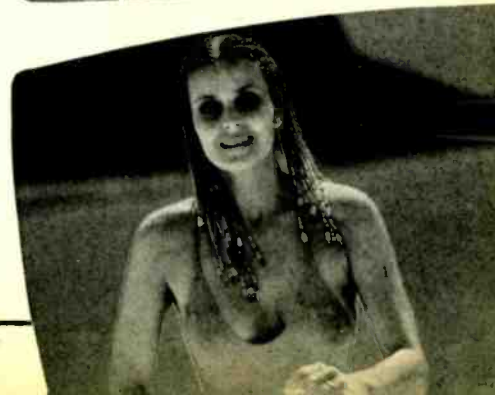
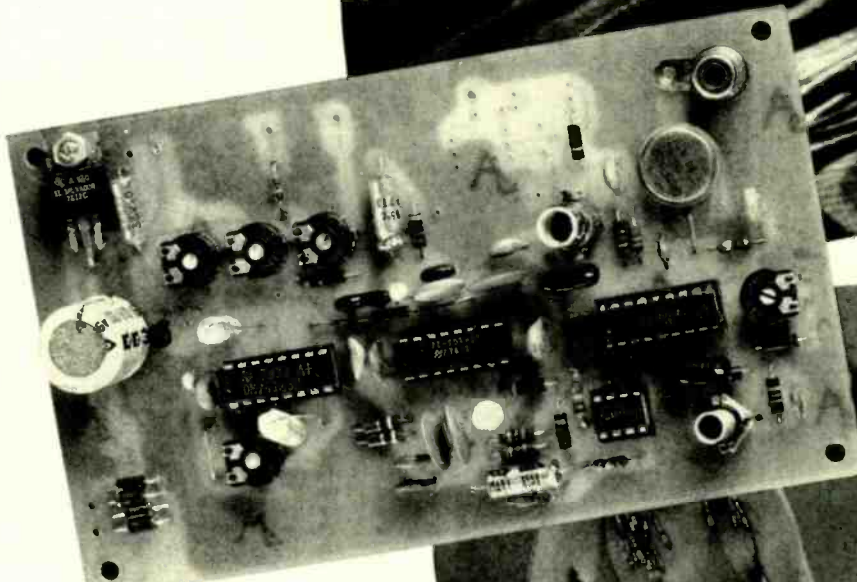
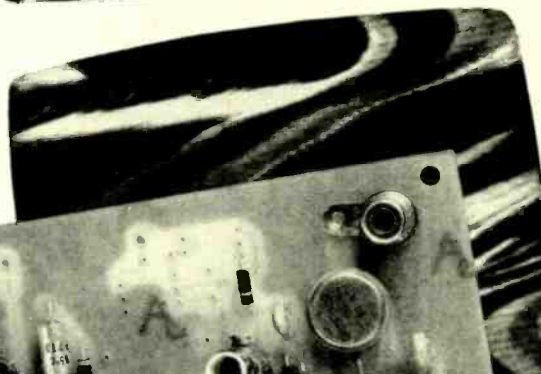

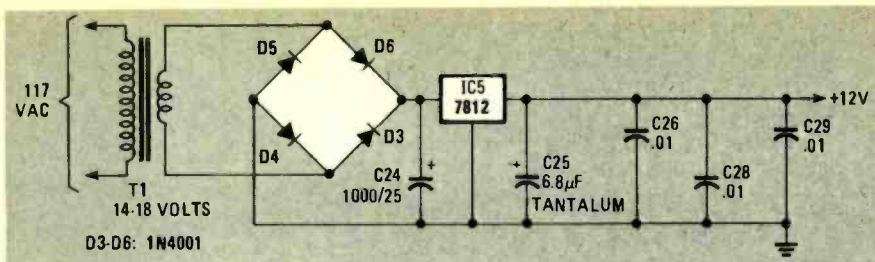

FIG. 4—THIS POWER SUPPLY (Included on PC board) allows the decoder to operate from 117 VAC.

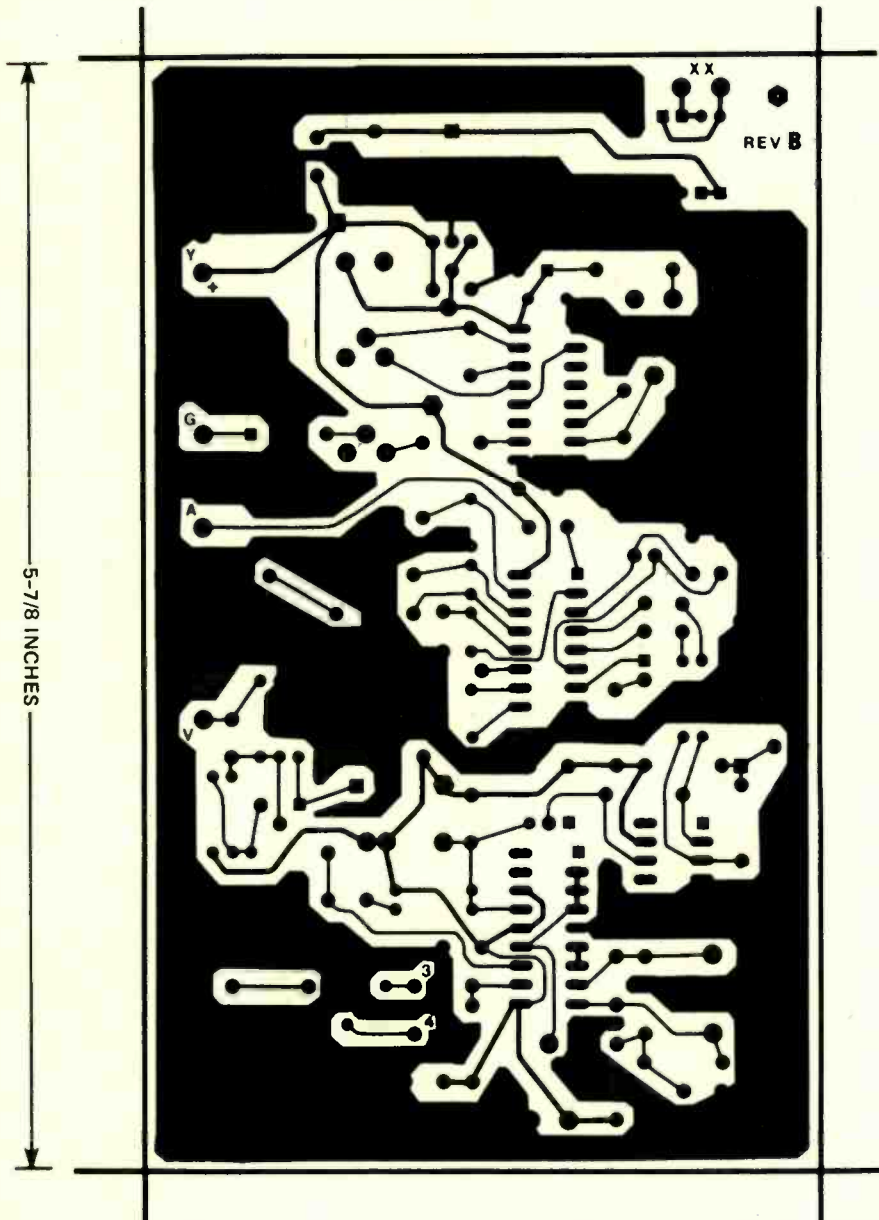

FIG. 5—HOLE MUST BE DRILLED at lower left of board for J1, if used.

(Q2) as a variable-capacitance diode from IC3 to the 4.5-MHz oscillator tank-circuit L2-C22. The output of that circuit is coupled through C18 and R20 to the video input of the modulator to produce the required sound-carrier 4.5 MHz above the video carrier at the output.

The RF output is developed across R22 and is attenuated by R29. The output is a 75-ohm unbalanced signal that can be connected directly to a 75-ohm antenna connector or, via a

balun transformer, to 300-ohm antenna terminals.

The remaining circuitry on the board (see Fig. 4) consists of power supply and regulator circuits. Four diodes (D3-D6) make up a full-wave bridge to produce approximately 16 volts DC, which is filtered, and then regulated by IC5 to produce 12 volts. A second regulator, IC6, provides the regulated 5 volts required by IC2 (see Fig. 3).

Construction and alignment of the PC board is relatively straightforward

and only an oscilloscope is required for final adjustment.

A foil pattern for the PC board is given in Fig. 5 and parts placement is shown in Fig. 6. You should note that while that board is intended to unscramble the signal received by one TV set and generate a signal to be received by another, it can also be modified for single-receiver operation that will be described in the sections that follow.

Power

The adapter board requires 12-volts DC at approximately 100 mA to operate it. That power may be derived in several ways.

A rectifier, filter, and regulator are provided on the board. An AC source of 14 to 18 volts may be connected to terminals "x-x" (see Fig. 6), using a filament transformer.

Power can also be taken from the TV-receiver power supply, if the voltage available is 12 volts or greater. If the TV supply-voltage is in the range of 12 to 14 volts, IC5 may be removed from the board, and power connected directly to point "Y" (Fig. 6). If the supply voltage is 14 to 20 volts, C24 should be removed, and power connected directly to point "Z". If the voltage is greater than 20 volts, a resistor will be required between the set and point "Z". The resistance, R, is calculated as follows:

$$R = 10(E - 15)$$

where E is the supply voltage of the set.

The wattage rating, P, of the resistor is determined by the formula:

$$P = 0.01 \times R$$

Thus, if the set's supply voltage were 24 volts, R would be $10(24 - 15)$, or 10×9 , giving a value of 90 ohms and a wattage rating of 0.9 watt; A 91-ohm, one-watt resistor would be the closest standard value.

Audio detector output

The output from the TV receiver's audio detector is connected to terminal "A" of the adapter board, using a short length of shielded cable. The signal must be connected directly to the output of the detector ahead of any de-emphasis network (usually an R-C circuit) in order that the high-frequency subcarrier and pilot carrier not be greatly attenuated. That point is usually right at the cathode(s) or output terminal of the detector device. An oscilloscope should be used to determine the presence of the pilot carrier if any doubt exists as to the correct takeoff point. The pilot-carrier signal amplitude should be approximately 100 mV or greater, peak-to-peak. In some receivers, it may be necessary to decrease the value of any decoupling or bypass capacitors in the detector circuit.

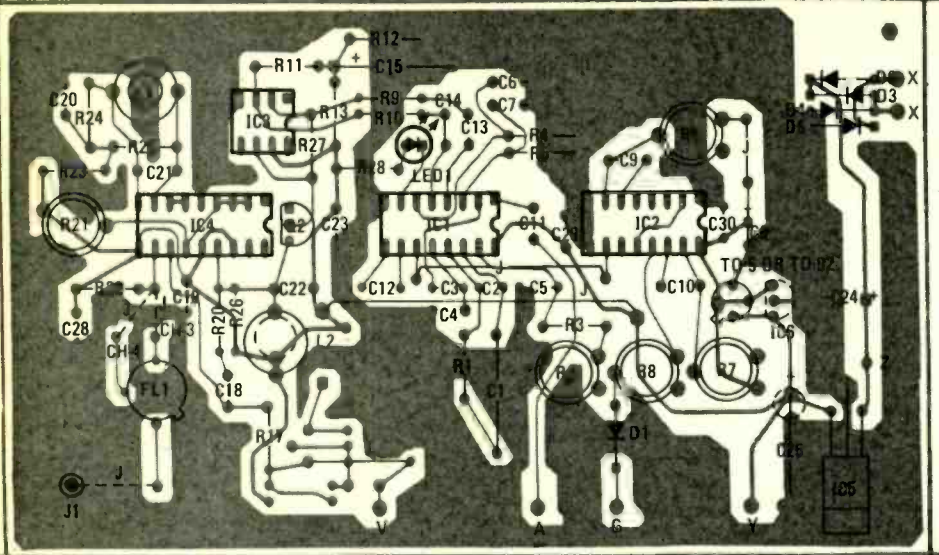

FIG. 6—PROVISION HAS BEEN MADE for use of different sized components (e.g., IC6, C22).

Video IF gain stage

This connection, from point "G" on the PC board, is made directly to the emitter of one of the set's IF-gain stages—usually the second. In some instances, though, it may be necessary to key more than one stage. That may be accomplished by adding another diode with its anode connected to the anode of D1 and its cathode to the emitter of the first IF amplifier. If the adapter is being connected to a TV receiver on which it is desired to preserve the capability of receiving standard TV signals as well, a SPST switch, S1, should be inserted into that line to allow selection of standard or nonstandard video reception.

(You might, instead, want to use a DPST switch, with the second set of contacts being used to turn the adaptor on or off. That will eliminate possible interference from the RF modulator when you are watching "normal" TV—Editor.)

If none of the IF gain stages are accessible (e.g., everything's on one LSI IC) an alternate approach to the gain-gating may be made by constructing a fast-switchable attenuator using a PIN diode or similar device, and placing it between the tuner- and video-IF stages. The design of such a device, however, must be left to the builder inasmuch as the requirements of each TV receiver will be different. Generally, a gain increase of about 8 db is required.

Video detector output

This connection is necessary only if the TV receiver to which the adapter is attached is *not* the TV receiver on which the program will be watched. Shielded cable should be used for the connection to point "V". The video signal is used to modulate the RF out-

put. The signal should be taken directly from the video detector, or as close as possible following it. It is not recommended that it be taken from a video-amplifier stage because the color burst and chrominance signals may be trapped out before that point. The video modulator has a differential-input stage; the output signal will be the difference between the video-input signal at point "V" and the voltage on the reference input as determined by R21's setting to offset any DC component of the input signal.

Audio back to TV receiver

This connection is necessary only if the TV receiver to which the adapter is attached is the TV receiver on which the program will be watched. The semiconductor capacitor, Q2, is removed from the board and a piece of shielded cable connected to the output (pin 6) of IC3. The other end of that cable should be connected via a .1- μ F capacitor to the top of the TV receiver's volume control after the existing lead is removed. Alternatively a SPDT switch can be used in the set to switch between the internal (normal) or external (adapter) source. See Fig. 7 for details.

Alignment

After it has been attached to a TV receiver, the adapter can be aligned using an oscilloscope—preferably dual-trace—and another TV receiver. A frequency counter and TV field-strength meter, although not absolutely required, are also helpful in aligning the adapter. In order to eliminate any confusion in the following instructions, the terms TV1 and TV2 will be used. TV1 refers to the TV receiver on which the adapter is installed, and TV2 refers to the other

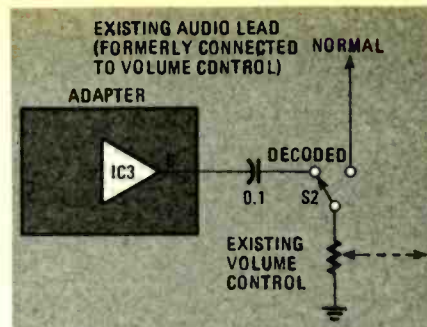

FIG. 7—SPDT SWITCH can be used to select "normal" or decoded audio signals.

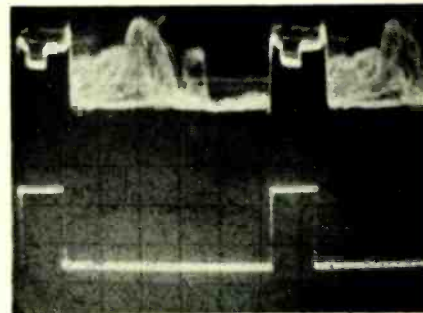

FIG. 8—UPPER TRACE shows scrambled signal; lower one shows gating pulse from decoder.

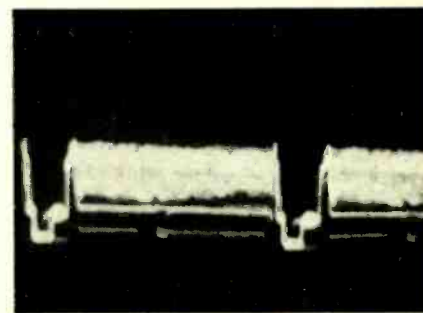

FIG. 9—A PROPERLY UNSCRAMBLED SIGNAL should look like this on your scope.

WARNING

Ideally, the TV set that the decoder will be connected to should have an isolated chassis. TV sets of this type use a power transformer to isolate the chassis from the 117-volt power line. Unless the TV set has an isolated chassis, a potential shock hazard can exist.

receiver, on which the program will be viewed. Refer to Fig. 6 for the location of the components involved in the alignment procedure.

1. Before applying power, set all the potentiometers to the approximate center of their travel.
2. Apply power and tune TV1 to a channel known to be transmitting a scrambled signal. TV1 should be connected to a good antenna. Verify that TV1 is in fact tuned to the channel by monitoring point "V" for a video signal with the scope.
3. Very slowly adjust potentiometer R2 on the adapter board until

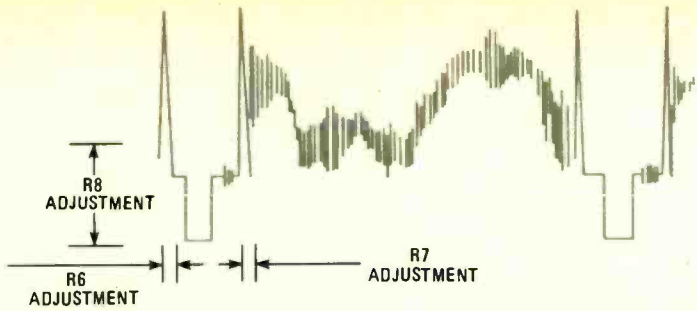
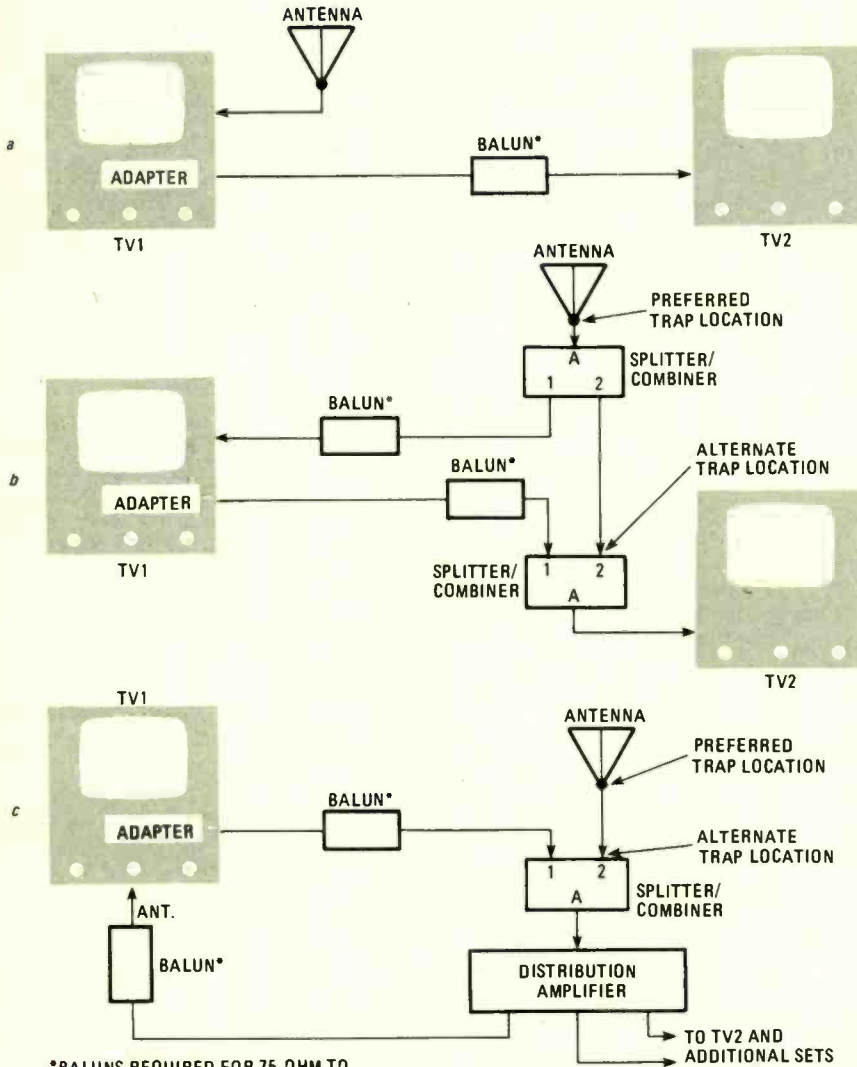

FIG. 10—IDEALIZED VERSION of signal in Fig. 9 shows critical decoder alignment points.



*BALUNS REQUIRED FOR 75-OHM TO 300-OHM TRANSITIONS

FIG. 11—SEVERAL METHODS for interconnecting a multi-set system. See text for details.

the LED lights. Note the approximate position at which that happens and continue tuning until the LED goes off. Then turn the adjustment screw back approximately halfway between the points where the LED came on and where it went off.

- Adjust R6, R7, and R8 to obtain the waveform shown in Figs. 8, 9 and 10. First adjust R6 and R7, then R8, to obtain the waveform shown in Fig. 10. Some slight readjustment of R6 and R7 may be necessary to eliminate spik-

ing at the leading and trailing edges of the horizontal-blanking pulses.

- Connect the VHF antenna terminal(s) of TV2 to the RF output of the adapter board (J1) and set the channel selector to an unused channel between 2 and 6. Adjust the fine-tuning control until only snow appears on the screen. (It may be necessary to disconnect the input to the antenna temporarily to do that.)
- Adjust the slug of coil L1 for the desired output frequency ac-

TABLE 1

Channel 2	55.25 MHz
Channel 3	61.25 MHz
Channel 4	67.25 MHz
Channel 5	77.25 MHz
Channel 6	83.25 MHz

ording to Table 1.

- Adjust the slug of L2 for a frequency of $4.50 \pm .05$ MHz.
- If a TV-field-strength meter is available, the output level may be checked. The level should be 2000 microvolts ± 6 db for the video carrier, and 100 microvolts ± 6 db for the audio carrier. Those levels are affected by the setting of R21.

That completes the adjustment procedure of the adapter board. At this point, you should be receiving a good-quality signal on TV2. If not, go back over the adjustments carefully—especially the adjustments of R6, R7, and R8. Those control the stability of the picture. With the scope probe connected to point "V", note the relationship between the video waveform and the behavior of the image on TV2.

Finally, the importance of a good antenna for the modified TV set cannot be overemphasized. Because of the scheme used to transmit the horizontal-timing element (the pilot carrier) the system is very susceptible to multipath reflections (i.e., ghosts). With this adaptor, multipath signals will not only show up as ghosts; they will also cause tearing of the picture. The time spent in getting a good, snow-free, ghostless picture will be worth it—not only for receiving nonstandard signals, but for normal broadcasts as well.

Your modified TV may also be used to feed a central distribution system. That can be done by using a 2-set splitter as a combiner, as shown in Figs. 11-b and -c. However, for best results a vestigial-sideband filter such as a Plessey SW300 or Crystal Technology CTI-55B should be installed at the output of TV1. That filter removes the high-frequency component of the lower sideband of the output signal and thus eliminates co-channel interference. The PC board has been designed to accommodate one of those filters (FL1). If it is used, remove R29 and select the appropriate jumper for channel 3 or 4 as shown in Fig. 6. □

ELECTRONIC TIMER

A few simple circuit chips and their use provide a basic primer in timers.

Donald Wilcher

HERE IS A SIMPLE PROJECT MOST EXPERIMENTERS CAN knock together with parts salvaged from old projects or found in their spare parts box. The Economy Timer consists of three basic circuits: a simple RC timer-circuit which uses a single transistor, Q1, to control relay, RY1, and a 555 (IC1) counter-circuit whose output drives an LED-display circuit.

The timer begins to count after key switch S1 is depressed, held for a moment, and released. One section of the S1 connects pin 14 of IC2 to ground, resetting the count circuit to zero. The other section of the S1 charges capacitors C2 and C3 to the voltage level of B1. When S1 is depressed, Q1 conducts and relay RY1 is energized; that in turn energizes the counter-circuit, which provides pulses to the display circuit. When S1 is released, the relay remains energized until the RC circuit has run its course, discharging through resistors

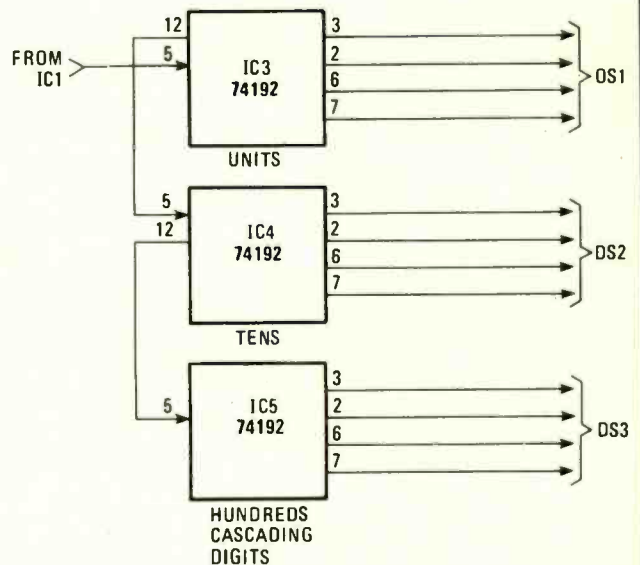

FIG. 2—THE ELECTRONIC TIMER'S CAPACITY can be increased by cascading additional 74192 IC's.

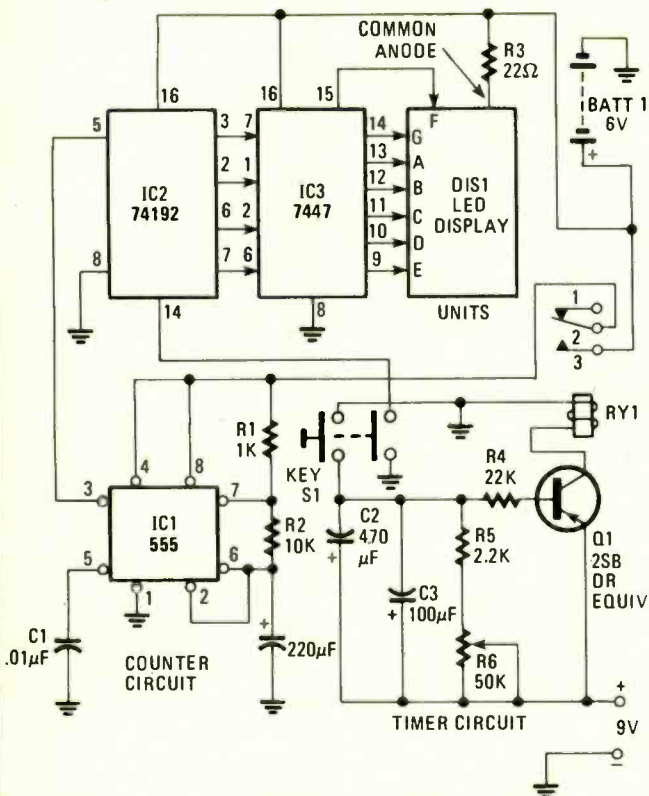

FIG. 1—SCHEMATIC DIAGRAM OF THE ELECTRONIC TIMER. Pressing S1 resets the counter to zero and starts the timer.

R5 and R6, shutting down transistor Q1, de-energizing relay RY1, and bringing the counter-circuit to a dead stop.

The display circuit will now readout the time, which can be used to calibrate the dial plate under the pointer knob of R6. Note that the count begins when S1 is released, removing the zero reset ground from pin 14 of IC2. The circuit as shown is very basic. The timer-circuit calibration depends on the regulation of BATT1. To increase accuracy, use a standard line-operated 9-volt/regulated power supply to drive Q1 and IC1. Then, tap off a 5-volt supply using a resistance network across the 9-volt supply, or, better still, hookup a voltage regulated 5-volt supply.

Resistors in this network *should not be warm* to the touch. If they do get warm, use the next higher wattage values. If you have a spare +5-volt regulator IC, this may be the easiest way to do the job. If you elect to count to tens or more, add cascading digits as illustrated in the partial diagram (Fig. 2). The Electronic Timer circuit has countless potentials for use as a darkroom timer, stopwatch, elapsed-time indicator, and more. Have fun!

COMPUTER/TV

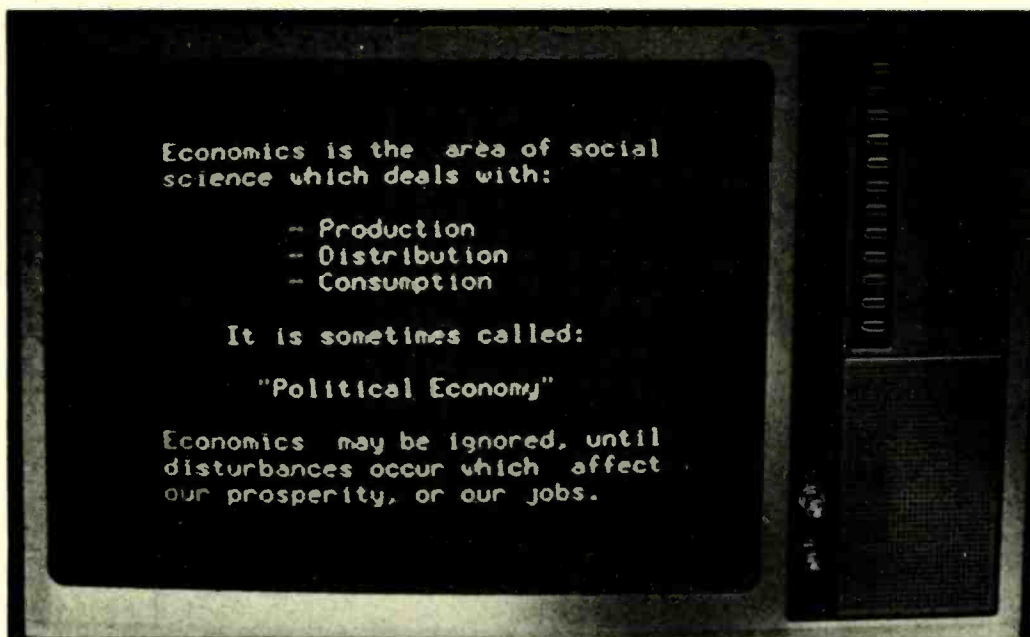

INTERFACE

A SHORT TIME AGO I BUILT A SMALL MICROCOMPUTER. As it neared completion, I realized that, since it had a composite video output, I would need a video monitor to use it. Because of my low budget, I decided to convert a 12-inch black-and-white TV set for this purpose. As is well known, you cannot connect an AC/DC TV set to a transformer-based computer without running the risk of electrical shock or of blowing up one or the other...or all of those. Therefore, I decided to build a circuit that would couple the computer to the TV set using optoisolators to separate the two electrically.

The circuit I designed is simple in concept, inexpensive, and not very critical with respect to parts-replacement or wiring. It can be built using wire-wrap or point-to-point wiring techniques on perforated construction board.

The one sensitive area, however, is the speed of the components used. Because the video rate of a 64-character line, using 5 × 7 dot-matrix characters with one space between characters (the output of the video board I am using) is about 8 MHz, high-speed components must be used.

Ordinary analog optoisolators won't even begin to do the job—they're much too slow. Instead, I used a digital device, the HP 5002-7500, which is an

Any black-and-white TV set can safely serve as a monitor for your computer when you build this inexpensive optically-isolated interface.

DAVID E. CARTIER

at speeds up to 20 MHz. Similarly, the NE529 comparators used in the circuit are high-speed devices.

Theory of operation

To understand how the analog TV signal is turned into a digital one for the optoisolators, refer to Fig. 1. It shows an idealized video waveform of the kind generated by the computer's video-board circuitry. You can see that only three voltage-levels are really involved. The sync level is at or near ground potential—close to zero volts. Black (the background) is at about 0.5 volt and white (the color of the characters) is around

comparators to check the level of the video signal against reference voltages for black, white, and sync, it is possible to separate those three pieces of intelligence and then pass them through the optoisolator circuitry as logic-“highs” and logic-“lows”.

The complete circuit is shown in Fig. 2. The composite video signal from the computer is input at J1 and supplied to the inputs (pin 3) of two NE529 high-speed comparators.

To recover the sync signal, IC1 is referenced by resistor R4 close to—but slightly above—ground potential (about 0.1 volt). That is done because a TTL or CMOS logic “0” actually may be slightly higher than zero volt. Since the sync pulse is the low-level part of the composite video signal, IC1 produces an output pulse for each sync pulse and ignores the video—the video level never gets that low.

On the other hand, IC2 has its reference voltage set higher by R3, to accommodate the video portion of the signal. That resistor is variable so as to make it easy to define the threshold level at which black turns to white.

Two outputs are available from the NE529's, inverted and non-inverted. I used the inverted output to complement the inverted output of the optoisolators. (The two inversions restore the signal to its original polarity.)

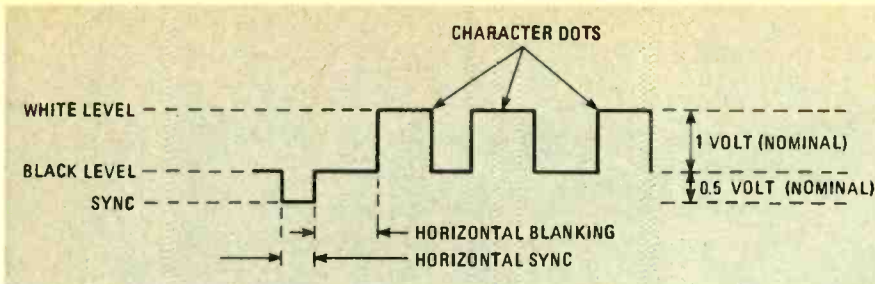
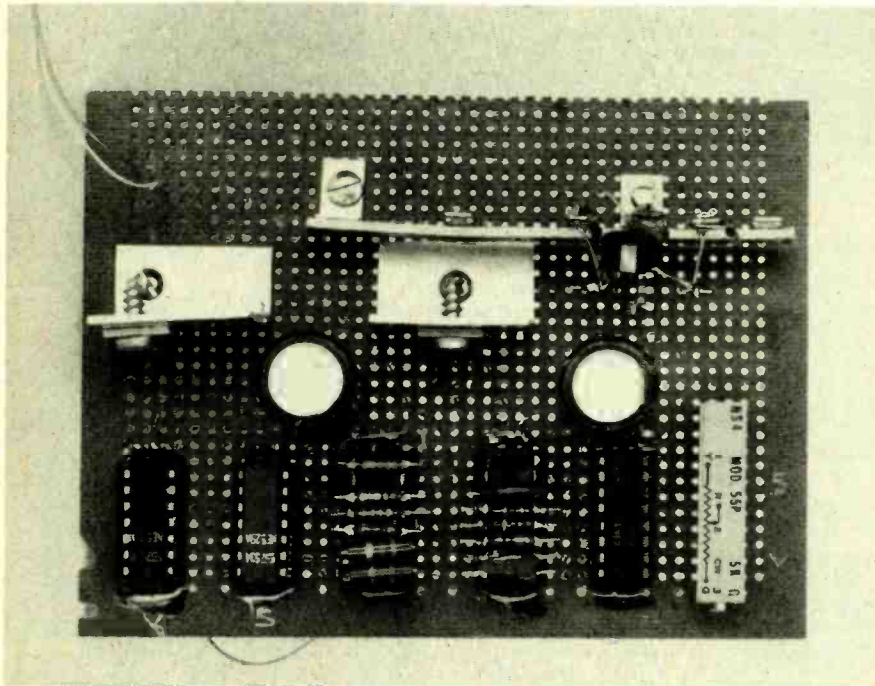

FIG. 1—COMPOSITE VIDEO SIGNAL from computer's video board has three main components: sync, black, and white.



COMPONENT LAYOUT is not critical. Tie-strip at upper-right holds bridge rectifier. Use of DIP headers simplifies mounting and connection of resistors and small capacitors.

PARTS LIST

Resistors ¼ watt, 5%
 R1, R2—4700 ohms
 R3—5000 ohms trimmer potentiometer
 R4—100 ohms
 R5, R6—560 ohms
 R7—3600 ohms
 R8, R10—2200 ohms
 R9—10000 ohms

Capacitors

C1, C2—1000 μ F, 15 volts, electrolytic
 C3-C5—.1 μ F ceramic disc

Semiconductors

BR1—full-wave bridge rectifier, 50 PIV, 1 amp
 IC1, IC2—NE529 high-speed comparator (Signetics)
 IC3, IC4—HP-5082-4360 or 6N137 optoisolator (Hewlett-Packard)
 IC5, IC6—7805 five-volt positive voltage regulator
 T1—12.6-volt, 100 mA, center-tapped transformer
 J1—female BNC connector
 S1—SPDT switch
 Miscellaneous: perforated construction board, IC sockets, 75-ohm coaxial cable, heat sinks, etc.

NOTE: If unavailable from your usual supplier, the optoisolators may be ordered from: Surplus Electronics, 9600 Baltimore Boulevard, College Park, MD 20740 for \$4.95 each, postpaid. Visa and Mastercard accepted. MD residents add 5% tax.

With the sync and video components of the signal separated and translated to logic states, the individual signals are fed to the optoisolators, IC3 and IC4. Those IC's can sink 13 mA with just 5 mA of input current, and that is well within the drive capabilities of the NE529 comparators.

The video recombining network, *continued on page 122*

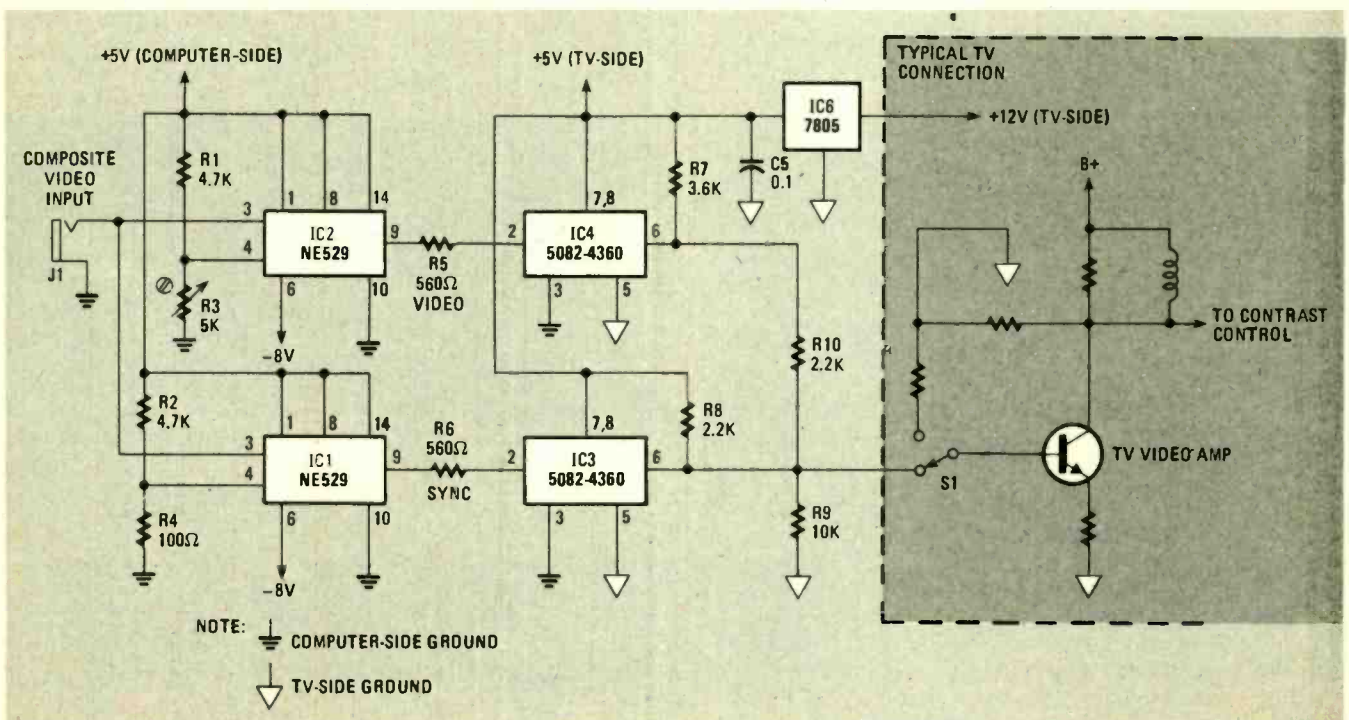

FIG. 2—TWO SEPARATE GROUND SYSTEMS are used by the interface. Make absolutely sure that each ground is made to the proper system!

HOME VIDEO 10 QUESTIONS And Answers

Everything that you've always wanted to know about home video. The differences between VHS and Beta, noise reduction for VCR's, stereo TV, and more.

LEN FELDMAN
CONTRIBUTING EDITOR

HOME VIDEO RECORDERS (OR VCR'S) ARE the "hot" electronic product of the year! While the general economic downturn in the U.S. and worldwide has brought about reduced sales of high-fidelity audio products, sales of home video equipment are significantly ahead of last year. (They're anywhere from 70% to 100% ahead, depending upon whose figures you believe.) Relatively speaking, however, video recorders are so new to the public that potential users—retailers and technicians alike—have many questions relating to the operation and use of VCR's. I will try to answer the ten most often asked questions here.

What are the actual differences between the two basic systems: Beta and VHS?

Let's go back to the beginning. Sony Corporation introduced its Betamax system in 1976. It uses a plastic, two-hub cassette that is about the size of a paperback book. While today there are many different tape lengths contained in Beta cassettes, the standard L-500 cassette contains about 500 feet of 1/2-inch wide tape. At the original Beta-I speed, that provided about one hour of recording capability.

About one year later, Victor Company of Japan (known in the U.S. as JVC) introduced a system that they call VHS (for Video Home System) which differs in several details from the Beta system. The two-hub VHS cassette is large enough to accommodate 800 feet of tape (also 1/2-inch in width). That provides just over two hours at VHS's

slightly slower speed of 1.31 inches-per-second.

Both systems use a rotating tape head that spins at the incredibly fast speed of 1800 RPM. Figure 1 shows the pattern or "magnetic footprint" laid down by the combination of rotating head and slowly moving tape for each of the two systems. Besides those basic differences in speed and track patterns, JVC chose to use a different tape-loading system that they call M-loading. Illustrated in Fig. 2, that system pulls

out a small length of tape from the cassette only during recording or playback. JVC maintains that that subjects the heads to slightly less wear than the Beta loading system that keeps the tape threaded at all times, once the cassette is inserted into the recorder.

Which system, Beta or VHS, provides the better quality of picture?

Most experts agree that there is little difference in picture quality between the two popular formats. Bearing in



THE RCA model VDT600 VCR uses the VHS system and has three selectable speeds.

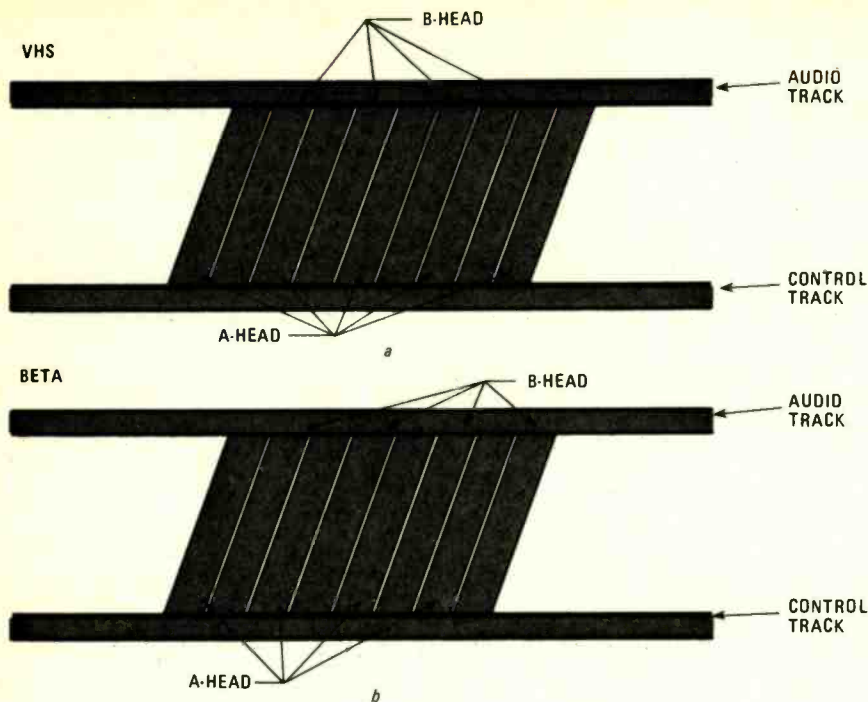

FIG. 1—A MAGNETIC PATTERN is laid down on a slowly moving tape by two rotating heads in both the VHS (shown in a) and Beta (shown in b) systems.

mind the rotation of those recording/playback heads at 1800 RPM, the effective linear tape-to-head speed works out to about 270 ips for Beta and 230 ips for VHS (using the Beta-II 2-hour, and the VHS SP 2-hour speeds). Both systems can provide slower tape speeds that give longer record times. Currently, an L-830 tape cassette used in a Beta machine at its Beta-III speed will provide up to five hours of recording time, while a T-120 cassette, used in the EP or SLP speed on a VHS machine will permit up to six hours of recording or playback time. While there is some picture degradation at those slower speeds, it is not nearly as bad as one might suppose, since head rotation speed remains the same. Still, Beta speeds are just a bit faster (at progressively slower linear tape speeds) than VHS speeds—which would suggest somewhat better picture quality in theory. In practice, other variables, such as the quality, and care taken in the assembly, of the electronics of each system may have more to do with ultimate picture and sound quality than the basic recording format or tape speed used.

If I buy a video camera, must it employ the same format (Beta or VHS as my VCR?)

Although it is true that VHS and Beta VCR's are totally incompatible with each other (tapes made on one will not play back on the other) video cameras bear no relationship to the VHS/Beta incompatibility problem. The sole function of a video camera is to translate the image seen by the

camera lens into a standard NTSC video signal, much like the one that we receive over the air or from cable-TV companies. Since that type of signal is compatible with either VHS or Beta type VCR's, the signal produced by an video camera purchased in the United States will work with either VCR format.

There is one qualification, however, that should be mentioned. Since manufacturers of video cameras are generally the same ones who make VCR's, they would naturally like you to buy both products from them. If you do decide to purchase one brand of VCR and another brand of camera, you may well run into interconnection problems. The end of the cable supplied with the camera may have a plug or connector which does not mate with the receptacle on the VCR you own. That possibility should be checked out before you make a final decision regarding which of the video cameras

you will buy.

If the cable supplied with the camera does not mate with the VCR you already own, there are ways around the problem. The camera supplier may offer an alternate cable that, instead of terminating in a single, multiple-pin, plug, terminates in individual video out, audio out, camera remote and camera-power pin plugs that can then be connected singly to appropriate terminals on the rear panels of most VCR's and separate camera power supplies.

Is it possible to copy a tape from Beta-type VCR's onto a tape used in a VHS tape recorder?

Yes, it is. The signal that is stored on the tape of any home-video recorder, when played back by that recorder, yields a standard NTSC video signal that can be re-recorded and the format used to store that signal initially is irrelevant.

The best way to make such a tape copy is to connect short, shielded cables from the aforementioned audio and video output jacks found on the back of the machine in which the original tape is being played, to the audio and video input jacks of the VCR on which the new tape is to be recorded. The originating machine is placed in the playback mode while the second machine is placed in the record mode. If the second machine has a switch labelled TV/CAMERA or TV/VIDEO, that switch should be set to the CAMERA or VIDEO position.

Is it legal to record commercial TV programs in your home for later personal viewing?

Yes, according to a Federal Court decision involving a case in which Universal Pictures and Walt Disney Productions have instituted suit against Sony Corporation. It is generally agreed, however, that if you sell the tape you make, for commercial gain or benefit, you are in violation of the law. We should point out that even the case just mentioned is being appealed by the plaintiffs in the case; but most experts agree that, as more and more VCR's find their way into

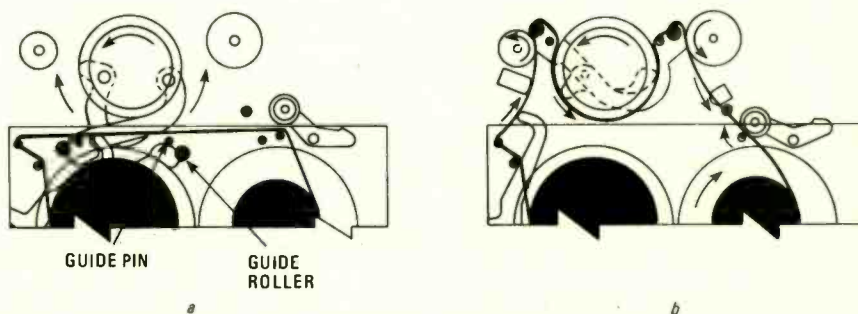

FIG. 2—M-LOADING, used in VHS systems, reduces head wear by not threading the tape (shown in a) except during playback and record operations (shown in b).

American homes, it becomes increasingly difficult for any court to legislate against their use. There are, however, many unresolved questions regarding home-video recording's legality, such as whether or not it is legal to record programs from pay-TV or cable-TV sources.

Stereo TV (TV with two separate audio channels) has been available for more than two years in Japan. When can we expect to have stereo TV in the United States?

The stereo-TV system used in Japan is somewhat akin to the multiplexing system used in stereo FM in this country, though there are some technical differences. Since audio channels on TV are broadcast via frequency modulation (FM), it would be a relatively simple matter to add stereo audio to present U.S. TV broadcast standards.

The system used in Japan was one developed by NHK, the Japanese Television Network; and it is, in fact, one of several systems now being studied by a U.S. industry committee, under the aegis of the Electronic Industry Association. In that system, a sub-carrier located at twice-the horizontal repetition rate of the video (or, at around 31.5 kHz) is modulated in much the same way that our own FM 38-kHz suppressed subcarrier is modulated for stereo FM.

The problem in this country, however, is that several proponents have offered competing systems and all of that needs to be sorted out by the FCC in what usually turns out to be a long and protracted procedure. It is unlikely that we will have an FCC-approved system for stereo TV in 1981, but perhaps 1982 will witness the beginning of such broadcasting in this country. It should be noted, too, that whichever system is ultimately approved, it will probably provide for bilingual audio channels as an alternate to stereo audio. That, in fact, is the case in Japan as well.

When using a video camera with a VCR, what's the best way to make the transition from scene to scene?

Do not place the VCR in the stop-mode. Doing so, in the case of a VHS machine, will make the tape retract completely into the cassette and in the case of Beta machines will completely disengage the tape from the surface of the tape head. When the next camera scene is begun, there is likely to be a length of tape separating the new scene from the previous one, with nothing recorded upon it. That unrecorded portion of tape accounts for a burst of noise that is visible on the screen during playback.

A better approach is to use the pause control located on the VCR or the pause trigger located on the camera. When either of those controls is used

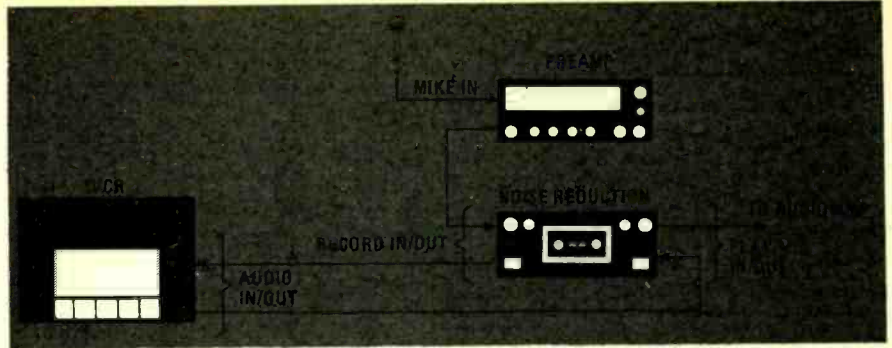

FIG. 3—NOISE REDUCTION in a VCR/camera combination is possible but a separate microphone and preamp must be used.

between videotaped scenes, the tape simply stops moving in the VCR but remains in contact with the fast-spinning tape head. Under those conditions, when the new scene begins, there is only the barest of picture flicker between one scene and the next; and, in some cases, there is no jitter or picture roll at all.

A word of caution, however: the VCR tape transport should never be left in the pause mode for more than a few minutes. If that procedure is not observed, the spinning tape head will eventually cause the oxide on the surface of the tape to separate from the base material and tape. Furthermore, the tape head is likely to be damaged. There are now some VCR machines that automatically shut off after five minutes or so if the operator fails to take the transport mechanism out of the pause mode.

Are there any other formats available for VCR's, especially ones that result in lighter-weight portables?

Indeed there are! Recently, Technicolor Audio Visual (a division of the company responsible for so many color movies) announced that, in cooperation with the Funai Company of Japan, it had developed a new type of video cassette recorder that weighs a mere seven pounds, complete with battery. It will work with just about any camera, providing that the correct interconnecting cables are ordered. The tape cassette used with that machine is only slightly larger than a standard audio cassette. It uses 1/4-inch tape (instead of the 1/2-inch tape used in Beta and VHS machines) and, for the moment at least, is limited to 30 minutes of recording or playback. Technicolor believes that they can come up with a one-hour tape of the same cassette size in the near future. The primary application for the new portable VCR is likely to be for live videotaping with a camera, rather than for transcribing TV programs off the air.

Why doesn't someone combine the tape-transport section of a VCR right inside the camera?

"Someone" already has! And that someone is Sony Corporation; they demonstrated just such a device recently. For reasons which are known only to Sony, however, the company has indicated that they do not intend to offer that all-in-one video instrument for about five years. Some experts believe that the only reason that Sony exhibited the device to members of the press was to forestall similar introductions from possible competitors, such as Kodak, Panasonic, or JVC; but only time will tell whether that, indeed, is the case.

It is possible to add Dolby noise reduction (or other forms of noise reduction circuitry) to the audio section of a VCR?

Yes, but making the interconnections is not going to be easy in the case of a complete home-type VCR that contains its own TV tuner/timer. If you wish to incorporate noise reduction into a portable VCR/camera combination, that is much easier—as illustrated in Fig. 3. It is first necessary to use an external, separate microphone, rather than the microphone that is usually built into the camera's pistol-grip handle. A separate microphone preamplifier will also be necessary, but that may take the form of the microphone input on an existing audio stereo cassette deck equipped with Dolby or a separate Dolby encoder/decoder equipped with a MIC input. The usual Dolby (or other noise-reduction encoding) then takes place during videotaping and, in playback, the noise-reduction decoder serves to reduce tape hiss by anywhere from 10 dB upwards, depending upon which system is used. □

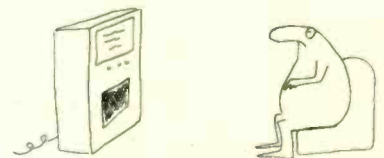

"Interference is along network lines and is not the fault of your illegal descrambler."

Identify

Unmarked IC

Every IC has a unique signature. Here's a look at how to read it

KENNETH H. RECORR

TEMPTED TO BUY THAT GRAB BAG loaded with unidentified IC's? Go ahead—those IC's have a signature that will tell you what pins are probably outputs. From there on it's easy—a few voltage measurements, some current measurements, and you should know what you've got. You should even be able to determine if the device is defective. So grab your trusty ohmmeter and get ready to record your first IC signature.

An IC signature is an array of resistance readings derived from the IC and displayed in an organized way. The $\times 100$ range of an ohmmeter is used. (Be sure you know which ohmmeter lead is positive; some ohmmeters change polarity when switching from volts to ohms especially in the low ohm ranges.)

The signature is obtained by recording the resistances between all terminal pairs of the IC. Use the form shown in Fig. 1. Connect the ohmmeter's positive lead to pin 1, and move the negative lead sequentially through the remaining pins. Record the measured resistance across the top row of the signature chart. A resistance measurement of over several hundred

thousand ohms does not convey very much useful information, so there is no need to record it—put a dash through the box instead.

Move the positive lead to pin 2 and fill in the second row of the chart by moving the negative lead to pin 1, 3, 4..., etc. Continue in the same manner until every row of the signature chart is completed. If this is done properly, you should have as many rows in your chart as there are pins on the IC.

The steps that follow show how to use the completed signature to identify your IC.

Step 1: Examine the chart and circle each terminal-to-terminal resistor—you can tell which ones those are because each purely resistive connection between two terminals reads approximately the same in both directions.

For example: In Fig. 2 there are 12 circled boxes, 6 above the diagonal and 6 below. The circled number in Row 5, Column 3 has its mirror image on the opposite side of the diagonal in Row 3, Column 5. The resistance is 7K ohms in both directions and it is therefore a

terminal-to-terminal resistance. That is noted to the right of the chart (Fig. 2), along with the other resistance value and identified as step one. The remaining terminal pairs show grossly different resistance measurements in opposite directions, indicating the presence of one or possibly several semiconductor junctions in the path.

It is highly unlikely that a TTL IC, or for that matter any linear IC, would contain 6 identically valued terminal-to-terminal resistances. (Maybe the IC is RTL or DTL?)

Step 2: Disregard all circled boxes and scan the signature to locate the row with the lowest resistance readings—Row 4 in this case. That uniquely identifies pin 4 as the substrate connection of the IC or, in other words, the most negative terminal of the IC.

Scan across Row 4 for the lowest uncircled reading—in this case it is the 750-ohms reading in Column 11. That tells us that pin 11 is the V_{cc} terminal of the IC. Record those numbers in the place provided at the right of the chart—Step 2, Fig. 2.

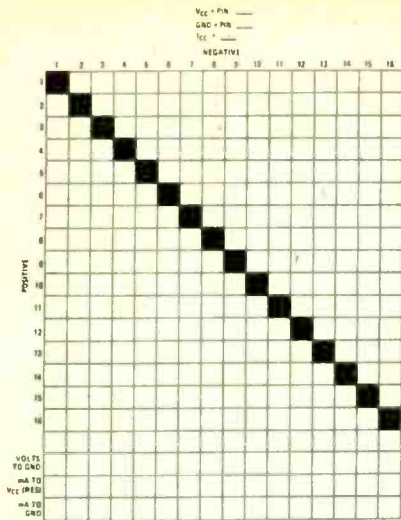

FIG. 1—THIS FORM is used to record all resistances between terminal pairs of the unknown IC up to 16-pins in size.

The other uncircled low-resistance readings in the ground row usually identify transistor collectors; i.e., output terminals. That is an important clue to be used later.

Step 3: Before proceeding to the identification of other terminals we measure I_{cc} . Apply a low voltage, say 3.6 volts (RTL supply voltage), to the IC through a 100 mA milliammeter. The positive voltage goes to the V_{cc} terminal (in this case pin 11) and the return connects to the IC substrate (in this case pin 4).

To protect the IC and the equipment, place a 120-ohm resistor in series with the current meter. A dead short in the IC will only draw 30 milliamps. Remove the resistor and re-connect the current meter only when it is clearly safe to do so. Most standard TTL gates draw between 2 to 4 mA. Thus, a quad NAND or NOR would draw 12 to 15 mA. In the case at hand,

there was no current flow at all. DTL or TTL would have shown some current—so again the evidence suggests RTL.

A third clue: If there is a normal current flow, raise the voltage to 5 volts, measure, and record I_{cc} in the space provided at the right of the signature chart.

Step 4: Remove the milliammeter and apply the selected voltage directly between the V_{cc} and ground pins. Measure volts-to-ground, mA-to- V_{cc} (through a 330-ohm resistor) and mA-to-ground for each pin of the IC. Record the measured values in the rows at the bottom of the signature chart.

The "volts-to-ground" row generally identifies all inputs and outputs. Voltages from about 2.2 volts up to the applied voltage indicate outputs in the high state (for a logic chip). Thus, pins 3, 5, 8, and 14 are likely candidates for output terminals. (You will recall in step 2 that

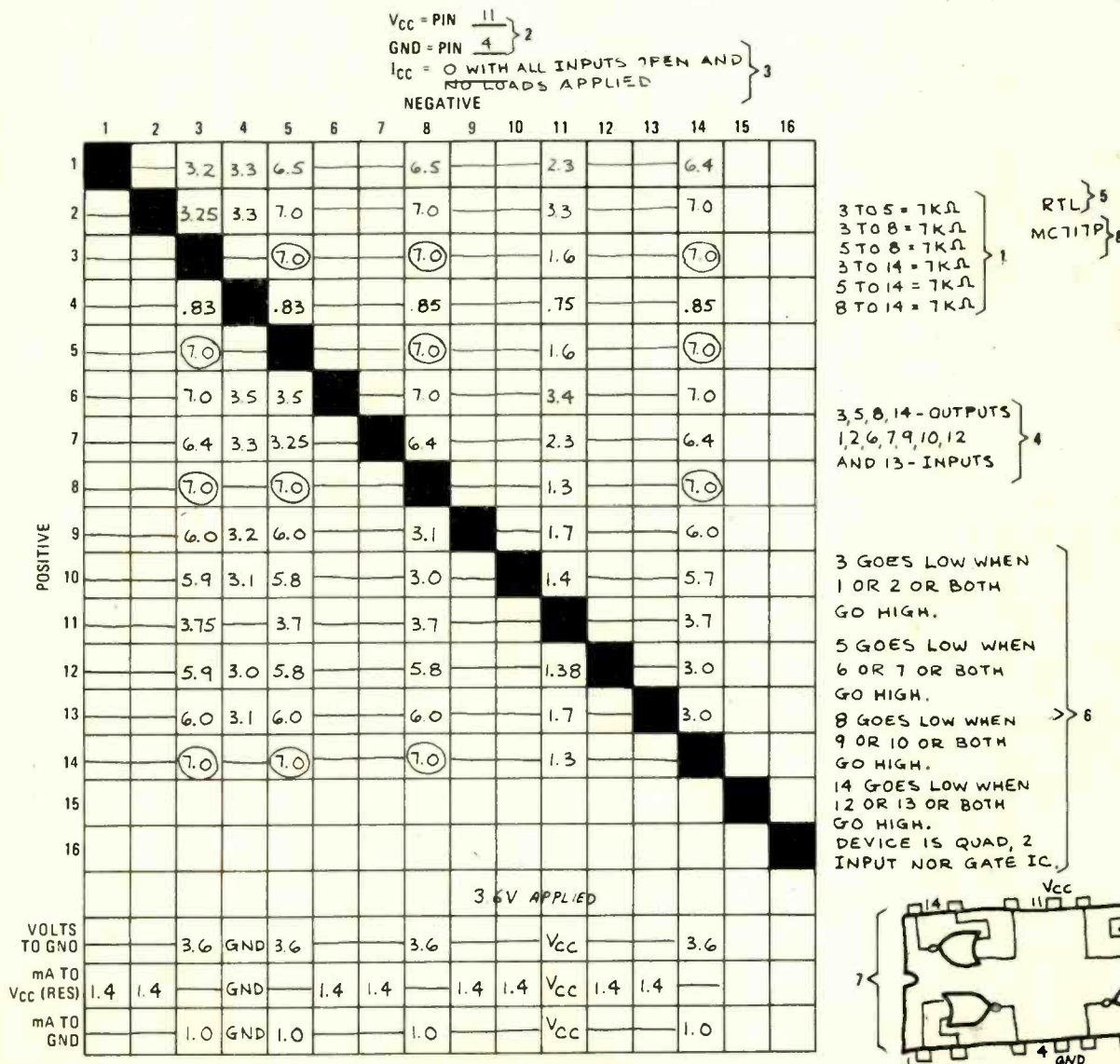

FIG. 2—COMPLETED SIGNATURE CHART for the unknown IC. It turned out to be an quad, 2-input NOR gate.

$$V_{CC} = \text{PIN } 14$$

$$\text{GND} = \text{PIN } 7$$

$$I_{CC} = 13 \text{ mA}$$

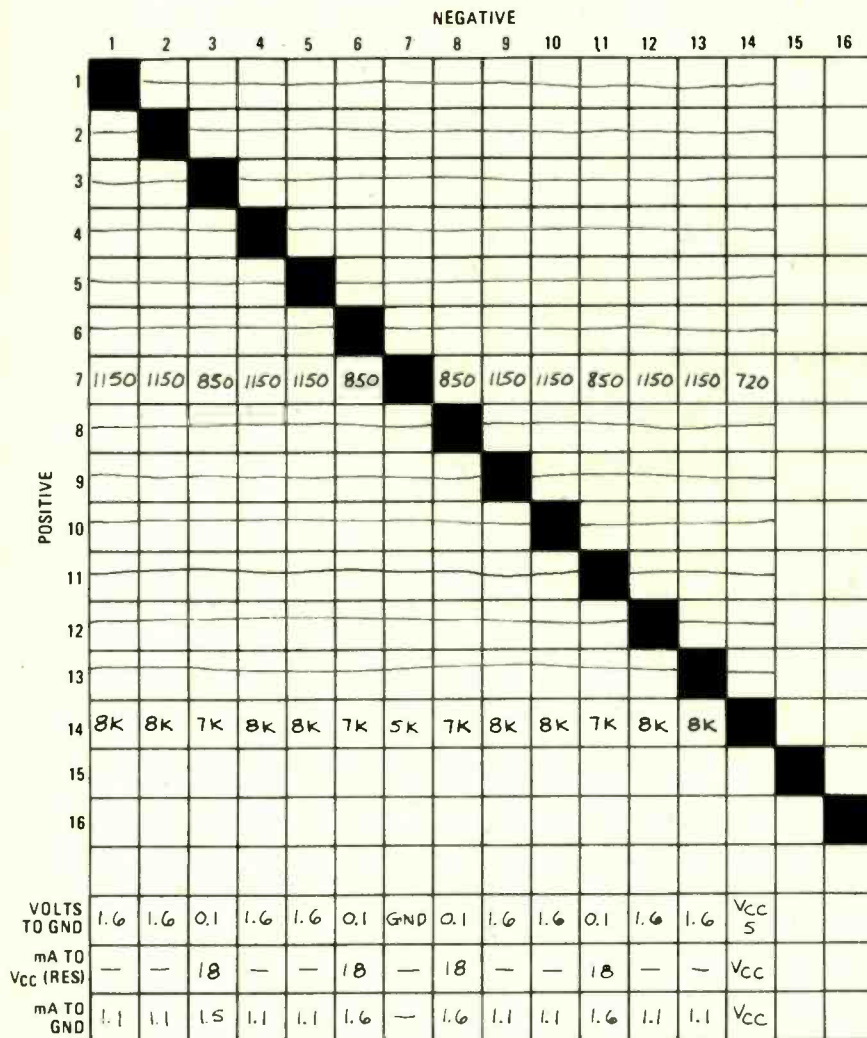

FIG. 3—SIGNATURE CHART for a TTL 7400 IC. All but a few TTL IC's have this typical two row signature.

those are the same terminals that were suggested as outputs by their low readings in Row 4.)

A voltage less than 0.2, but greater than zero, usually indicates logic outputs in the low state. None of those appear in Fig. 2.

Now is the time to remove and reapply power to the IC. Do that several times, each time comparing the voltage at each suspected output to its original recorded value. Often a flip-flop will reveal itself by changing the state of one or more of its outputs. A simple gate will never change state in response to that little trick. The IC in Fig. 2 did not change state so I assumed it was not a flip-flop.

Voltages from about 1.8 down to 0.8 usually indicate TTL or DTL inputs. The fact that there are no such voltages in the "volts-to-ground" row of Fig. 2 was certainly a surprise to me, but it did lead to a pretty solid conclusion: If the IC is not defective, then it is not TTL or DTL.

Currents in the low state should read 10 to 20 mA when measured between the output and V_{CC}. Currents in the high state can read anywhere from 2 to 30 mA when measured between the output and ground if the IC is TTL. As an example of a typical TTL signature, Fig. 3 shows the signature chart for a 7400 TTL IC.

Input currents for RTL, DTL and TTL fall between 0.8 mA and 2.0 mA. In Fig. 2 all the probable inputs draw 1.4 mA referenced to V_{CC} and nothing referenced to ground. That verifies that they are inputs and shows they are active (draw current) when the input is pulled high. RTL is active-high. DTL and TTL are active-low. Since there appear to be twice as many inputs as outputs, the chart suggests that our IC is a quad gate of some sort. It is reasonable to conclude that pins 1, 2, 6, 7, 9, 10, 12 and 13 are inputs.

The bottom row of the chart shows the outputs provide only 1 mA to ground despite the fact that the voltage measured at

those terminals is 3.6. That suggests an internal pull-up resistor connected to the output terminal (see Fig. 4). If that is so, and the device is a quad gate (which seems very likely), there should be four identical resistors to V_{CC}—one from each output. And that implies we should read twice the pull-up resistor value between any two outputs. In that case, the circled 7K values in the signature point to 3.5K pull-ups in each output. With a V_{CC} of 3.6 volts applied, grounding any output through the current meter should cause a current flow of just about 1 mA. And that's what we got! List the outputs and inputs on the signature chart.

Step 5: The symmetrical pattern of resistances in the signature and the strong evidence for four independent outputs with logic-level voltages pretty much rules out any linear IC. Resistive pull-ups could be DTL, but DTL inputs are active-low and our IC is active-high. After reviewing all the evidence I felt there was absolutely no doubt that this device was RTL. That conclusion was recorded in Fig. 2.

Step 6: We now manipulate the inputs and observe the output responses to determine what kind of logic device we have.

With V_{CC} applied, we connect a voltmeter from ground to a terminal thought to be an output. Ground the inputs one at a time, noting the change, if any, in the metered output. If that output does not change state for any grounded input, repeat the procedure, this time connecting one input at a time to V_{CC} instead of ground. In this example it happened that pin 3 went low when either pin 1 or pin 2 was pulled high (to V_{CC}). None of the other outputs responded to changes in pin 1 or pin 2. This indicates that pins 1 and 2 are inputs to one gate whose output appears on pin 3. That procedure is continued until all inputs and outputs are related in some way. Truth tables can be consulted to identify the gates. This device turned out to be a quad, 2-input NOR gate.

The relationships between the inputs and outputs and the conclusion as to the type of device I was dealing with are listed in Fig. 2 as step 6.

Had the device not responded at all to any of the above techniques, I would have tried exercising two, or even three, inputs at a time and I would have begun to search for a possible "enable" or "inhibit" input. The more complicated devices requires a little ingenuity and some intelligent guesswork.

Step 7: Use the results of step 6 to draw the schematic of the IC. At that point the device could be used in the average hobby project without needing to know anymore about it. But, if you feel compelled to assign a number to your IC, its time to consult the IC data books. That's what I did.

Step 8: It took quite a while to locate a

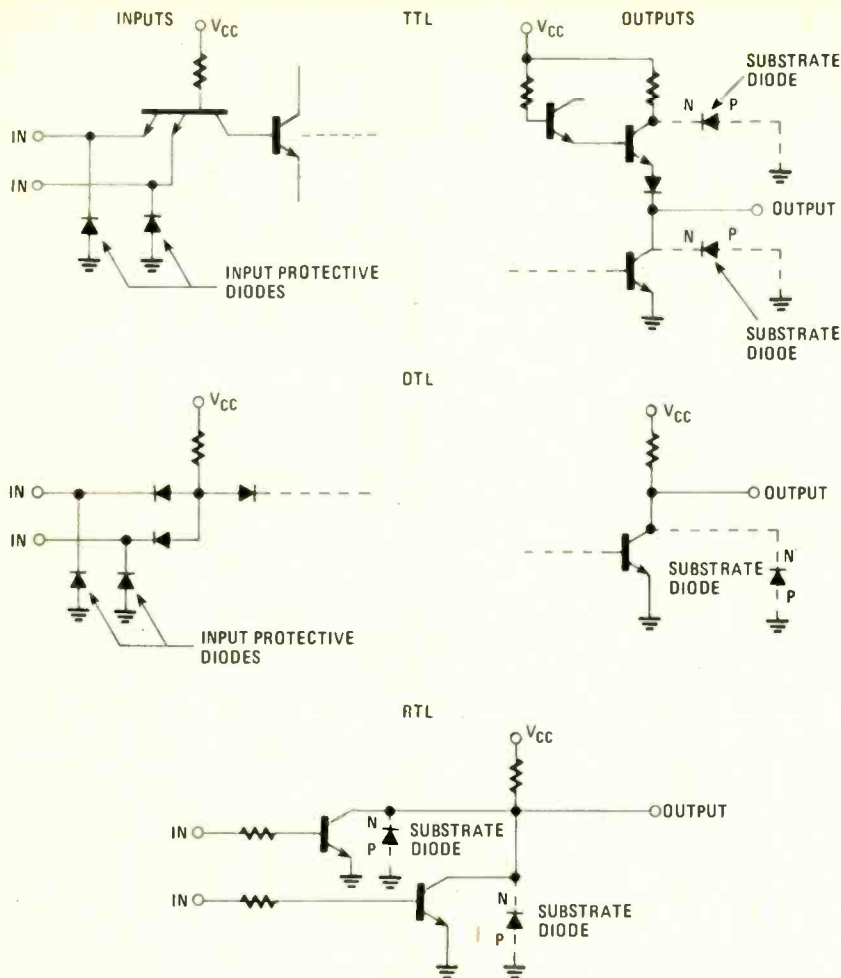

FIG. 4—LOGIC input and output circuits. Use these circuits along with your resistance measurements to determine the logic family of the unknown IC.

WHAT MAKES THE IC SIGNATURE POSSIBLE

Practically all IC outputs, linear or digital, are formed from transistor collectors. All NPN collectors are imbedded in a P-type substrate that is designated ground ($-V$ for linear IC's). As shown in the accompanying diagram, the collector and substrate form a P-N junction that, like any other diode, conducts well in one direction and poorly in the other.

Connecting an ohmmeter from substrate to collector in the forward direction (positive lead to substrate) will cause the ohmmeter to indicate between 500 and 900 ohms. Other diodes in the same IC will read between 950 and 1300 ohms. Actual resistance values will vary with the type of ohmmeter and the degree of doping in the IC, but the IC outputs will always give the lowest readings.

Thus it is possible to locate every output terminal on an IC. The row containing all those low-resistance readings will be the ground ($-V$) row.

In every IC there are usually several transistors whose collectors are connected to V_{cc} either directly or through

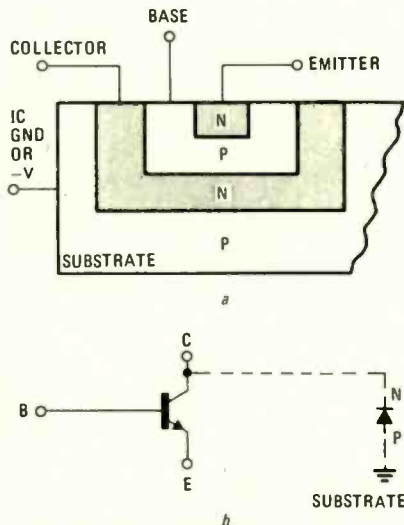

some resistance. When reading forward resistance from substrate to V_{cc} ($+V$ in linear IC's), that multiplicity of paths will give a lower reading than any other terminal on the IC.

Thus it is possible to identify the V_{cc} terminal.

A LOGIC-FAMILY TREE

Mention is made in this article of the RTL (Resistor-Transistor Logic), DTL (Diode-Transistor Logic) families. Of the three, TTL is the only one that is still in common use, but a look at its predecessors is worthwhile (Refer to Fig. 4.)

As advances in technology have made it possible to construct more complicated devices on a silicon chip, we have been able to take advantage of their sophistication to create faster and more elaborate logic families.

All three of those logic-families IC's work by causing their output transistors to go into saturation (a condition where no amplification takes place—only conduction) but differ in the way input signals are processed to bring about that state.

RTL was the first IC logic-family to find widespread use. Each input line going to the output transistor contains a resistor. Its purpose is to reduce the amount of current consumed by the device and to isolate the logic-gate inputs. The input voltage passed through the resistors drives the output stage into saturation, making the collector voltage of the output transistor drop and causing the output to go "low."

The resistors, though, slow down the switching speed of RTL devices because they increase the time needed to charge and discharge the input capacitance of the output transistor.

Typically, RTL has a switching speed on the order of 50 nanoseconds and operates at a 3.6-volt supply.

The next step in IC evolution was DTL. That family substitutes diodes for the resistors used in RTL. The diodes provide better isolation at the inputs and, because of their low forward resistance, make it possible for DTL circuits to switch more rapidly than their RTL equivalents.

DTL has a typical switching speed of 25 nanoseconds and requires a four-volt supply.

Finally, TTL uses multi-emitter transistors in the input stage. The base-collector junction of those transistors is never fully off, meaning that a state of saturation can be reached considerably more quickly than with either RTL or TTL.

Switching speeds for simple TTL IC's are frequently under 10 nanoseconds. TTL uses a five-volt supply.

While it is still possible to find RTL and DTL IC's on the surplus market, the TTL family is now the dominant one. Its two most common forms are standard TTL and "LS" (Low-power Schottky) TTL, the latter being faster and having a lower power consumption, at a small sacrifice in drive capability.

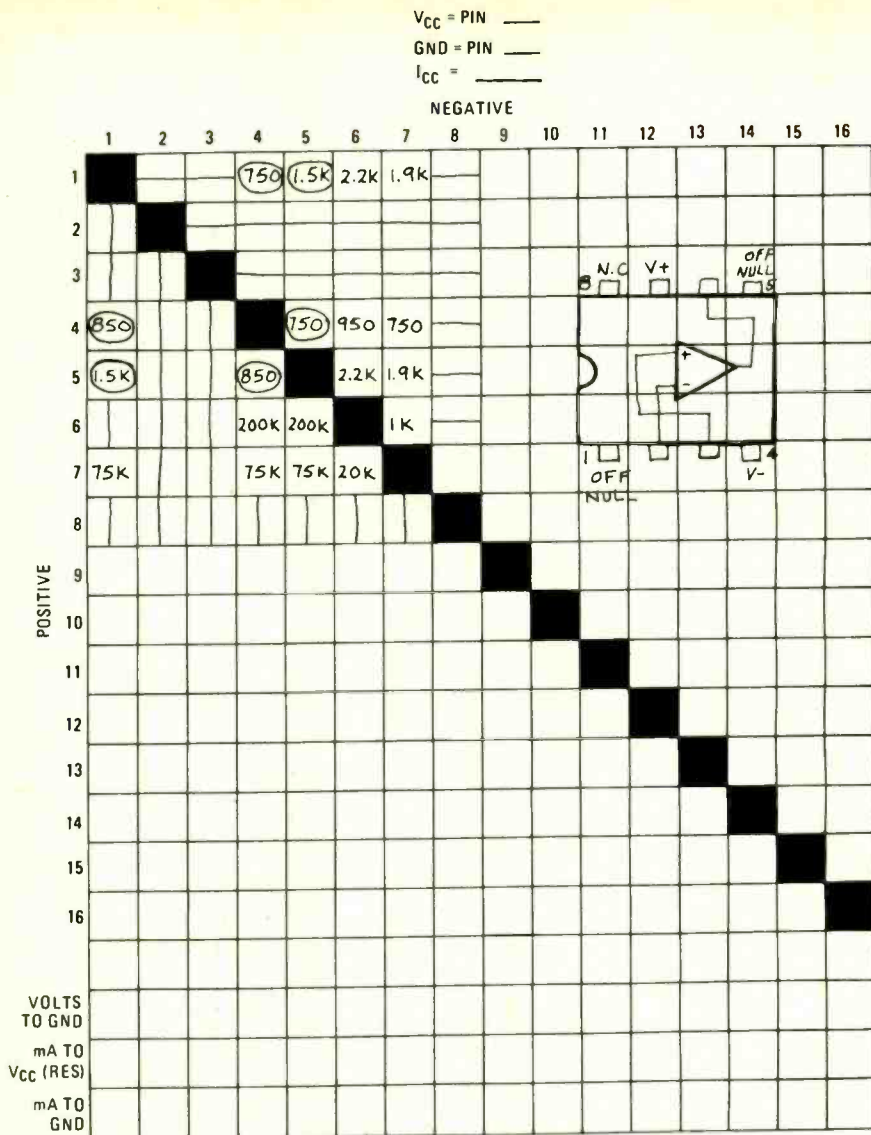

FIG. 5—LINEAR DEVICES can also be identified using the author's signature chart. This chart reveals the signature of a 741 IC.

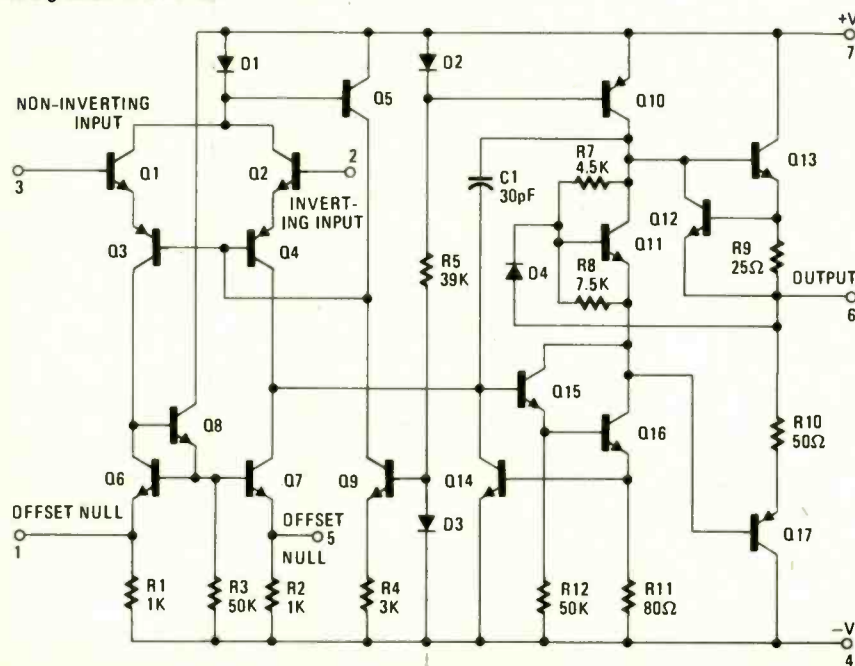

FIG. 6—PIN-OUT for the 741 IC is shown in this schematic diagram. There are 1K resistors between each offset-null terminal and $-V$.

Motorola IC book containing RTL data sheets. The electronics department at the local college was good enough to let me look through their copy. If you need that kind of assistance, let me urge that you make the local college your first stop. I wish I had—it would have saved a lot of time.

The Motorola book had 256 pages of RTL data—whew! Fortunately the plastic-case style of my IC eliminated two of the three RTL sections. The index of the remaining section listed only two IC's that were quad 2-input NOR gates. The collector pull-up resistors of the first IC type were nominally 640 ohms. The collector resistors in the second IC type were nominally 3.6K. *Bingo!* (We guessed 3.5K in step 4—not bad!).

The device is without a doubt an MC 717P/817P and all the information on that data sheet applies to this IC. I am unable to differentiate further between the 717P and its higher-performance counterpart the 817P. Since the safer move is to assume that the more restricted temperature range applies, I declared the device placed under inspection to be a Motorola RTL IC, type MC717P.

Those techniques work on linear devices as well as digitals.

For example: A signature of an 8-pin DIP 741 op-amp is shown in Fig. 5. Note that the low-resistance row still identifies the substrate, $-V$, for an op-amp, and also that the lowest reading in that row identifies $+V$. The only other uncircled reading in row 4 is 950 ohms in column 6, identifying pin 6 as the output terminal.

Figure 6 shows the 741 schematic with the 8-pin DIP pin-out. Note the nominal 1K resistors from each offset-null terminal to $-V$. The circled resistances in Fig. 5 illustrate some interesting facts about IC resistors: They do not always read the same in both directions—750 ohms one way, 850 ohms the other (pins 1 and 4, and 5 and 4), and they may deviate quite a bit from nominal (1K). Nevertheless the offset-null-terminals are clearly identified.

The op-amp inputs are almost impossible to identify from a signature, but the information already obtained is enough to identify the IC in the data books.

I highly recommend that all those interested in identifying IC's read Olson and Zevnik's excellent article in the January 1980 issue of *Radio-Electronics*, "How to Identify Unmarked IC's." The article is filled with useful suggestions for getting advance information from the PC board.

The smart electronics experimenter uses all the clues he can get using the test equipment he has on hand. But when there aren't any advance clues—when there is no PC board—when there are no partial markings to go by—then the only alternative you have to go on is the IC signature. □

4164 64K DYNAMIC \$6²⁵
200 NS

TMM2016 2KX8 STATIC \$4¹⁵
200 NS

ALL MERCHANDISE 100% GUARANTEED!

CALL US FOR VOLUME QUOTES

STATIC RAMS

2101	256 x 4 (450ns)	1.95
5101	256 x 4 (450ns) (cmos)	3.95
2102-1	1024 x 1 (450ns)	.89
2102L-4	1024 x 1 (450ns) (LP)	1.29
2102L-2	1024 x 1 (250ns) (LP)	1.69
2111	256 x 4 (450ns)	2.99
2112	256 x 4 (450ns)	2.99
2114	1024 x 4 (450ns)	8/14.95
2114L-4	1024 x 4 (450ns) (LP)	8/15.25
2114L-3	1024 x 4 (300ns) (LP)	8/15.45
2114L-2	1024 x 4 (200ns) (LP)	8/15.95
2147	4096 x 1 (55ns)	4.95
TMS4044-4	4096 x 1 (450ns)	3.49
TMS4044-3	4096 x 1 (300ns)	3.99
TMS4044-2	4096 x 1 (200ns)	4.49
MK4118	1024 x 8 (250ns)	9.95
TMM2016-200	2048 x 8 (200ns)	4.15
TMM2016-150	2048 x 8 (150ns)	4.95
TMM2016-100	2048 x 8 (100ns)	6.15
HM6116-4	2048 x 8 (200ns) (cmos)	4.95
HM6116-3	2048 x 8 (150ns) (cmos)	5.95
HM6116-2	2048 x 8 (120ns) (cmos)	8.95
HM6116LP-4	2048 x 8 (200ns) (cmos)(LP)	6.95
HM6116LP-3	2048 x 8 (150ns) (cmos)(LP)	8.95
HM6116LP-2	2048 x 8 (120ns) (cmos)(LP)	10.95
Z-6132	4096 x 8 (300ns) (Ostal)	34.95

LP = Low Power Ostal = Quasi-Static

DYNAMIC RAMS

TMS4027	4096 x 1 (250ns)	1.99
MK4108	8192 x 1 (200ns)	1.95
MM5298	8192 x 1 (250ns)	1.85
4116-300	16384 x 1 (300ns)	8/11.75
4116-250	16384 x 1 (250ns)	8/11.95
4116-200	16384 x 1 (200ns)	8/13.95
4116-150	16384 x 1 (150ns)	8/15.95
4116-120	16384 x 1 (120ns)	8/29.95
2118	16384 x 1 (150ns) (5v)	4.95
MK4816	2048 x 8 (300ns) (5v)	24.95
4164-200	65536 x 1 (200ns) (5v)	6.25
4164-150	65536 x 1 (150ns) (5v)	7.25

5V = single 5 volt supply

EPROMS

1702	256 x 8 (1us)	4.50
2708	1024 x 8 (450ns)	3.95
2758	1024 x 8 (450ns) (5v)	5.95
2716	2048 x 8 (450ns) (5v)	3.95
2716-1	2048 x 8 (350ns) (5v)	6.25
TMS2716	2048 x 8 (450ns)	7.95
TMS2532	4096 x 8 (450ns) (5v)	7.95
2732	4096 x 8 (450ns) (5v)	4.95
2732-250	4096 x 8 (250ns) (5v)	12.95
2732-200	4096 x 8 (200ns) (5v)	16.95
2764	8192 x 8 (450ns) (5v)	16.95
2764-250	8192 x 8 (250ns) (5v)	18.95
2764-200	8192 x 8 (200ns) (5v)	19.95
TMS2564	8192 x 8 (450ns) (5v)	24.95
MC68764	8192 x 8 (450ns) (5v)(24 pin)	call

5v = Single 5 Volt Supply

EPROM ERASERS

	Timer	Capacity Chip	Intensity (uW/Cm ²)	
PE-14		6	5,200	83.00
PE-14T	X	6	5,200	119.00
PE-24T	X	9	6,700	175.00
PL-265T	X	20	6,700	255.00
PR-125T	X	16	15,000	349.00
PR-320	X	32	15,000	595.00

DISC CONTROLLERS

1771	16.95
1791	29.95
1793	38.95
1795	54.95
1797	54.95
6843	34.95
8272	39.95
UPD765	39.95
1691	18.95
2143	18.95

INTERFACE

8T26	1.69
8T28	2.49
8T95	.99
8T96	.99
8T97	.99
8T98	.99
DM8131	2.95
DP8304	2.29
DS8835	1.99
DS8836	.99

MISC.

3242	7.95
3341	4.95
MC3470	4.95
MC3480	9.00
11C90	13.95
95H90	7.95
2513-001 UP	9.95
2513-002 LOW	9.95

SOUND CHIPS

76477	3.95
76489	8.95
AY3-8910	12.95
MC3340	1.49

CRT CONTROLLERS

6845	14.95
68B45	35.95
HD46505SP	15.95
6847	12.25
68047	24.95
8275	29.95
7220	99.95
CRT5027	39.95
CRT5037	49.95
TMS9918A	39.95

BIT-RATE GENERATORS

MC14411	11.95
BR1941	11.95
4702	12.95
COM5016	16.95
COM8116	10.95
MM5307	10.95

UARTS

AY3-1014	6.95
AY5-1013	3.95
PT1472	9.95
TR1602	3.95
2350	9.95
2651	8.95
TMS6011	5.95
IM6402	7.95
IM6403	8.95
INS8250	14.95

KEYBOARD CHIPS

AY5-2376	11.95
AY5-3600	11.95
74C922	See 74C00
74C923	Series Prices

CLOCK CIRCUITS

MM5314	4.95
MM5369	3.95
MM5375	4.95
MM58167	8.95
MM58174	11.95
MSM5832	6.95

Z-80 2.5 Mhz

Z80-CPU	3.95
Z80-CTC	5.95
Z80-DART	15.25
Z80-DMA	17.50
Z80-PIO	5.75
Z80-SIO/0	18.50
Z80-SIO/1	18.50
Z80-SIO/2	18.50
Z80-SIO/9	16.95

4.0 Mhz

Z80A-CPU	6.00
Z80A-CTC	8.65
Z80A-DART	18.75
Z80A-DMA	27.50
Z80A-PIO	6.00
Z80A-SIO/0	22.50
Z80A-SIO/1	22.50
Z80A-SIO/2	22.50
Z80A-SIO/9	19.95

6.0 Mhz

Z80B-CPU	17.95
Z80B-CTC	15.50
Z80B-PIO	15.50

ZILOG

Z6132	34.95
Z8671	39.95

CRYSTALS

32.768 khz	1.95
1.0 mhz	4.95
1.8432	4.95
2.0	3.95
2.097152	3.95
2.4576	3.95
3.2768	3.95
3.579535	3.95
4.0	3.95
5.0	3.95
5.0688	3.95
5.185	3.95
5.7143	3.95
6.0	3.95
6.144	3.95
6.5536	3.95
8.0	3.95
10.7836	3.95
14.31818	3.95
15.0	3.95
16.0	3.95
18.0	3.95
18.432	3.95
20.0	3.95
22.1184	3.95
32.0	3.95

DATA ACQUISITION

ADC0800	15.55
ADC0804	3.49
ADC0809	4.49
ADC0817	9.95
DAC0800	4.95
DAC0806	1.95
DAC0808	2.95
DAC1020	8.25
DAC1022	5.95
MC1408L6	1.95
MC1408L8	2.95

8000

8035	5.95
8039	6.95
INS-8060	17.95
INS-8073	24.95
8080	3.95
8085	5.95
8085A-2	11.95
8086	29.95
8087	CALL
8088	39.95
8089	89.95
8155	7.95
8156	8.95
8185	29.95
8185-2	39.95
8741	39.95
8748	29.95
8755	32.00

6800

68000	99.95
6800	4.95
6802	7.95
6808	13.90
6809E	19.95
6809	12.95
6810	2.95
6820	4.95
6821	3.25
6828	14.95
6840	12.95
6843	34.95
6844	25.95
6845	14.95
6847	12.25
6850	3.45
6852	5.75
6860	9.95
6862	11.95
6875	6.95
6880	2.25
6883	24.95
68047	24.95
68488	19.95
6800 = 1MHZ	
68B00	10.95
68B02	22.25
68B09E	29.95
68B09	29.95
68B10	7.95
68B21	12.95
68B45	35.95
68B50	12.95
68B00 = 2 MHZ	

8200

8202	29.95
8203	39.95
8205	3.50
8212	1.80
8214	3.85
8216	1.75
8224	2.25
8226	1.80
8228	3.49
8237	19.95
8238	4.49
8243	4.45
8250	10.95
8251	4.49
8253	6.95
8253-5	7.95
8255	4.49
8255-5	5.25
8257	7.95
8257-5	8.95
8259	6.90
8259-5	7.50
8271	39.95
8272	39.95
8275	29.95
8279	8.95
8279-5	10.00
8282	6.50
8283	6.50
8284	5.50
8286	6.50
8287	6.50
8288	25.00
8289	49.95

6500 1 MHZ

6502	5.95
6504	6.95
6505	8.95
6507	9.95
6520	4.35
6522	8.75
6532	11.25
6545	22.50
6551	11.85
6500 = 2 MHZ	
6502A	9.95
6522A	11.70
6532A	12.40
6545A	28.50
6551A	12.95
6500 = 3 MHZ	
6502B	14.95

FUNCTION GENERATORS

MC4024	3.95
LM566	1.49
XR2206	3.75
8038	3.95

EXAR

XR 2206	3.75
XR 2207	3.85
XR 2208	3.90
XR 2211	5.25
XR 2240	3.25

INTERFIL

ICL7103	9.50
ICL7106	9.95
ICL7107	12.95
ICL8038	3.95
ICM7207A	5.59
ICM7208	15.95

9000 SERIES

9316	1.00
9334	2.50
9368	3.95
9401	9.95
9601	.75
9602	1.50
96S02	1.95

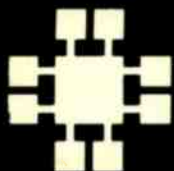

JDR MICRODEVICES, INC.

1224 S. Bascom Avenue
San Jose, CA 95128

800-538-5000 • 800-662-6279 (CA)
(408) 995-5430 • Telex 171-110

©1982 JDR MICRODEVICES, INC.

— NEW HOURS —
M-W-F, 9-5
T-Th., 9-9 Sat. 11-3

PLEASE USE YOUR CUSTOMER NUMBER WHEN ORDERING

TERMS: For shipping include \$2 to UPS Ground or \$3 for UPS Blue Label Air. Items over 5 pounds require additional shipping charges. Foreign orders include sufficient amount for shipping. There is a \$10 minimum order. Bay Area and Los Angeles Counties add 6% Sales Tax. Other California residents add 6% Sales Tax. We reserve the right to substitute manufacturer. Not responsible for typographical errors. Prices are subject to change without notice. We will match or beat any competitor's price provided it is not below our cost.

74LS00			
74LS00	.24	74LS86	.39
74LS01	.25	74LS90	.55
74LS02	.25	74LS91	.89
74LS03	.25	74LS92	.55
74LS04	.24	74LS93	.55
74LS05	.25	74LS95	.75
74LS08	.28	74LS96	.89
74LS09	.29	74LS107	.39
74LS10	.25	74LS109	.39
74LS11	.35	74LS112	.39
74LS12	.35	74LS113	.39
74LS13	.45	74LS114	.39
74LS14	.59	74LS122	.45
74LS15	.35	74LS123	.79
74LS20	.25	74LS124	2.90
74LS21	.29	74LS125	.49
74LS22	.25	74LS126	.49
74LS26	.29	74LS132	.59
74LS27	.29	74LS133	.59
74LS28	.35	74LS136	.39
74LS30	.25	74LS137	.99
74LS32	.29	74LS138	.55
74LS33	.55	74LS139	.55
74LS37	.35	74LS145	1.20
74LS38	.35	74LS147	2.49
74LS40	.25	74LS148	1.35
74LS42	.49	74LS151	.55
74LS47	.75	74LS153	.55
74LS48	.75	74LS154	1.90
74LS49	.75	74LS155	.69
74LS51	.25	74LS156	.69
74LS54	.29	74LS157	.65
74LS55	.29	74LS158	.59
74LS63	1.25	74LS160	.69
74LS73	.39	74LS161	.65
74LS74	.35	74LS162	.69
74LS75	.39	74LS163	.65
74LS76	.39	74LS164	.69
74LS78	.49	74LS165	.95
74LS83	.60	74LS166	1.95
74LS85	.69	74LS168	1.75
74LS169	1.75	74LS323	2.75
74LS170	1.49	74LS324	1.75
74LS173	.69	74LS352	1.29
74LS174	.55	74LS353	1.29
74LS175	.55	74LS363	1.35
74LS181	2.15	74LS364	1.95
74LS189	8.95	74LS365	.49
74LS190	.89	74LS366	.49
74LS191	.89	74LS367	.45
74LS192	.79	74LS368	.45
74LS193	.79	74LS373	.99
74LS194	.69	74LS374	.99
74LS195	.69	74LS377	1.39
74LS196	.79	74LS378	1.18
74LS197	.79	74LS379	1.35
74LS221	.89	74LS385	1.90
74LS240	.95	74LS386	.45
74LS241	.99	74LS390	1.19
74LS242	.99	74LS393	1.19
74LS243	.99	74LS395	1.19
74LS244	.99	74LS399	1.49
74LS245	1.49	74LS424	2.95
74LS247	.75	74LS447	.37
74LS248	.99	74LS490	1.95
74LS249	.99	74LS624	3.99
74LS251	.59	74LS668	1.69
74LS253	.59	74LS669	1.89
74LS257	.59	74LS670	1.49
74LS258	.59	74LS674	9.65
74LS259	2.75	74LS682	3.20
74LS260	.59	74LS683	3.20
74LS266	.55	74LS684	3.20
74LS273	1.49	74LS685	3.20
74LS275	3.35	74LS688	2.40
74LS279	.49	74LS689	3.20
74LS280	1.98	74LS783	24.95
74LS283	.69	81LS95	1.49
74LS290	.89	81LS96	1.49
74LS293	.89	81LS97	1.49
74LS295	.99	81LS98	1.49
74LS298	.89	25LS2521	2.80
		25LS2569	4.25

IC SOCKETS	
1-99	100
8 pin ST	.13 .11
14 pin ST	.15 .12
16 pin ST	.17 .13
18 pin ST	.20 .18
20 pin ST	.29 .27
22 pin ST	.30 .27
24 pin ST	.30 .27
28 pin ST	.40 .32
40 pin ST	.49 .39
ST = SOLDER TAIL	
8 pin WW	.59 .49
14 pin WW	.69 .52
16 pin WW	.69 .58
18 pin WW	.99 .90
20 pin WW	1.09 .98
22 pin WW	1.39 1.28
24 pin WW	1.49 1.35
28 pin WW	1.69 1.49
40 pin WW	1.99 1.80
WW = WIREWRAP	
16 pin ZIF	6.75 call
24 pin ZIF	9.95 call
ZIF = TEXTOL	
(Zero Insertion Force)	

CONNECTORS	
RS232 MALE	2.95
RS232 FEMALE	3.50
RS232 FEMALE	3.50
RIGHT ANGLE	5.25
RS232 HOOD	1.25
S-100 ST	3.95
S-100 WW	4.95

DIP SWITCHES	
4 POSITION	.85
5 POSITION	.90
6 POSITION	.90
7 POSITION	.95
8 POSITION	.95

7400	
7400	.19
7401	.19
7402	.19
7403	.19
7404	.19
7405	.25
7406	.29
7407	.29
7408	.24
7409	.19
7410	.19
7411	.25
7412	.30
7413	.35
7414	.49
7416	.25
7417	.25
7420	.19
7421	.35
7422	.35
7423	.29
7425	.29
7426	.29
7427	.29
7428	.45
7430	.19
7432	.29
7433	.45
7437	.29
7438	.29
7440	.19
7442	.49
7443	.65
7444	.69
7445	.69
7446	.69
7447	.69
7448	.69
7450	.19
7451	.23
7453	.23
7454	.23
7460	.23
7470	.35
7472	.29
7473	.34
7474	.33
7475	.45
7476	.35
7480	.59
7481	1.10
7482	.95
7483	.50
7485	.59
7486	.35
7489	2.15
7490	.35
7491	.40
7492	.50
7493	.35
7494	.65
7495	.55
7496	.70
7497	2.75
74100	1.75
74107	.30
74109	.45
74110	.45
74111	.55
74116	1.55
74120	1.20
74121	.29
74122	.45
74123	.49
74125	.45
74126	.45
74128	.55
74101	.19
74136	.50
74141	.65
74142	2.95
74143	2.95
74145	.60
74147	1.75
74148	1.20
74150	1.35
74151	.55
74152	.65
74153	.55
74154	1.25
74155	.75
74156	.65
74157	.55
74159	1.65
74160	.85
74161	.69
74162	.85
74163	.69
74164	.85
74165	1.00
74166	.85
74167	2.95
74170	1.65
74172	5.95
74173	.75
74174	.89
74175	.89
74176	.89
74177	.89
74178	.75
74179	1.15
74181	1.75
74180	.75
74181	2.25
74182	.75
74184	2.00
74185	2.00
74186	18.50
74190	1.15
74191	1.15
74192	.79
74193	.79
74194	.85
74195	.85
74196	.79
74197	.75
74198	1.35
74199	1.35
74221	1.35
74246	1.35
74247	1.25
74248	1.85
74249	1.95
74251	.75
74259	2.25
74265	1.35
74273	1.95
74276	1.25
74279	.75
74283	2.00
74284	3.75
74285	3.75
74290	.95
74293	.75
74298	.85
74299	.85
74365	.65
74366	.65
74367	.65
74376	2.20
74390	1.75
74393	1.35
74425	3.15
74426	.85
74490	2.55
7805K	.69
7808T	.69
7812T	.69
7815T	.69
7824T	.89
7805K	1.39
7812K	1.39
7815K	1.39
7824K	1.39
78105K	9.95
78H12K	9.95
7905T	.99
7908T	.99
7912T	.99
7915T	.99
7924T	.99
7905K	1.49
7912K	1.49
7915K	1.49
7924K	1.49
79L05	.79
79L12	.79
79L15	.79
LM323K	4.95
UA78540	1.95

CMOS	
4000	.29
4001	.25
4002	.25
4006	.89
4007	.29
4008	.95
4009	.39
4010	.45
4011	.25
4012	.25
4013	.38
4014	.79
4015	.39
4016	.39
4017	.69
4018	.79
4019	.39
4020	.75
4021	.79
4022	.79
4023	.29
4024	.65
4025	.29
4026	1.65
4027	.45
4028	.65
4029	.79
4030	.39
4034	1.95
4035	.85
4040	.75
4041	.75
4042	.69
4043	.85
4044	.79
4046	.85
4047	.95
4049	.35
4050	.35
4051	.79
4053	.79
4060	.89
4066	.39
4068	.39
4069	.29
4070	.35
4071	.29
4072	.29
4073	.29
4075	.29
4076	.79
4078	.29
4081	.29
4082	.29
4085	.95
4086	.95
4093	.49
4098	2.49
4099	1.95
14409	12.95
14410	12.95
14411	11.95
14412	11.95
14419	7.95
4502	.95
4503	.65
4508	1.95
4510	.85
4511	.85
4512	.85
4514	1.25
4515	1.79
4516	1.55
4518	.89
4519	.39
4520	.79
4522	1.25
4526	1.95
4527	1.95
74C00	.35
74C02	.35
74C04	.35
74C08	.35
74C10	.35
74C14	.59
74C20	.35
74C30	.35
74C32	.39
74C42	1.29
74C48	1.99
74C73	.65
74C74	.65
74C76	.80
74C83	1.95
74C85	1.95
74C86	.39
74C89	4.50
74C90	1.19
74C93	1.75
74C95	.95
74C107	.89
74C150	5.75
74C151	2.25
74C154	3.25
74C157	1.75
74C160	1.19
74C161	1.19
74C162	1.19
74C163	1.19
74C164	1.39
74C165	2.00
74C173	.79
74C174	1.19
74C175	1.19
74C192	1.49
74C193	1.49
74C195	1.39
74C200	5.75
74C221	1.75
74C373	2.45
74C374	2.45
74C901	.39
74C902	.85
74C903	.85
74C905	10.95
74C906	.95
74C907	1.00
74C908	2.00
74C909	2.75
74C910	9.95
74C911	8.95
74C912	8.95
74C914	1.95
74C915	1.75
74C918	2.79
74C920	17.95
74C921	15.95
74C922	4.49
74C923	4.49
74C925	5.95
74C926	7.95
74C927	7.95
74C928	7.95
74C929	19.95
74C930	19.95

Prices Slashed!
74S00

74S00	.32	74S163	1.95
74S02	.35	74S168	3.95
74S03	.35	74S169	3.95
74S04	.35	74S174	.95
74S05	.35	74S175	.95
74S08	.35	74S181	

BUILD THIS INEXPENSIVE PROM PROGRAMMER



T.E. LeVERE

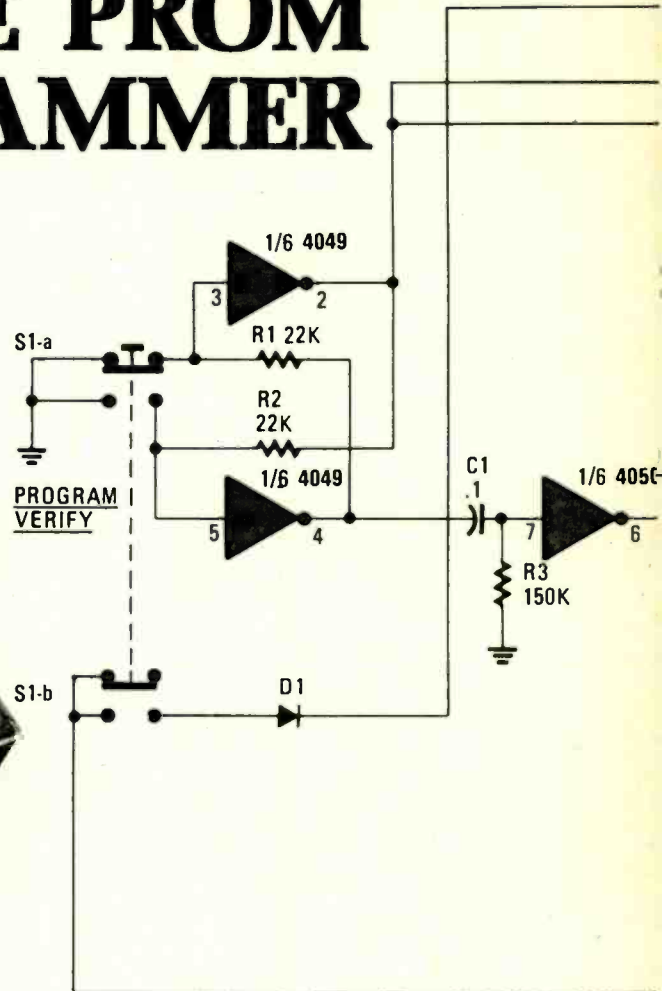

Here's a simple circuit that will enable you to program the popular 74S-series of PROM's right on your own workbench.

MORE AND MORE ELECTRONIC DEVICES are being "programmed"—whether or not they contain a microprocessor. In many instances, as is the case with household appliances or games, those programs are not entered by hand or from a magnetic medium such as disk or tape, but are contained in integrated circuits called ROM's (for Read Only Memory).

The ROM is a type of memory device that is permanently programmed—while you can read the information it contains as many times as you like, you cannot change it. That's why it's called "read-only."

In general, there are two ways that ROM's are programmed. The first of these is called *mask programming* and is actually a part of the IC manufacturing process. That type of programming is useful only when large quantities of identical ROM's are to be produced.

The other type of ROM—and the one we'll discuss here—is actually known as a PROM (Programmable Read Only Memory). That type of memory IC is supplied with all its bits at either a high or low logic level. In programming it, you change those logic states to meet your requirements.

Typically, that programming is accomplished by "blowing" (burning out) internal titanium-tungsten (Ti-W) fuse links, each one representing a bit. That is done by applying a specific excess voltage to the power input of the PROM IC after selecting those bits that are to be a logic-high, and those that are to

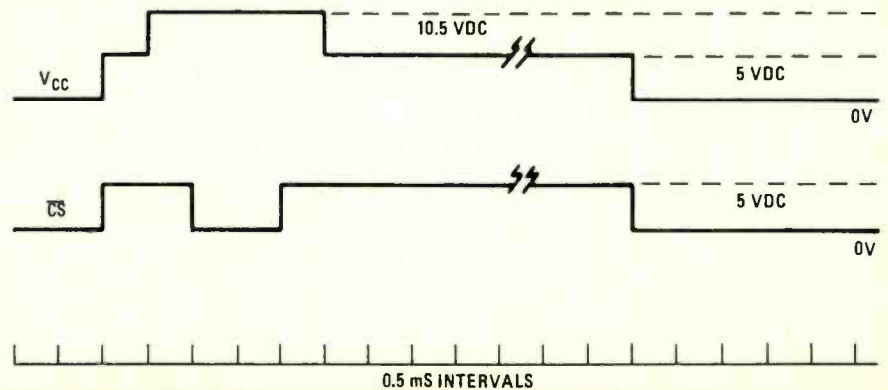

FIG. 1—TIMING SEQUENCE for programming a word of memory into the PROM.

Circuit description

The main portion of the PROM programmer circuit is shown in Fig. 2. It uses two 4050 CMOS hex buffer/drivers, a 4049 CMOS hex inverter, one PNP power transistor and a five-volt regulator, such as an LM309 or LM340.

A power supply that can provide 10.5 volts DC (Fig. 3) is required to open the fusible links of the PROM. The regulator reduces that to 5 volts, which is needed at several points in the circuit.

Two switches are used in this section. The first, S1, supplies power to the PROM and/or initiates the programming sequence while S2 supplies 10.5 volts to the V_{CC} pin when it is required.

Programming is accomplished by depressing switch S2 and holding it down while switch S1 is pressed momentarily. Verification is obtained through the use of S1 alone. Details of that will be presented later.

In brief: the 4049 hex inverter is used to debounce switch S1 and to form several half-monostable circuits

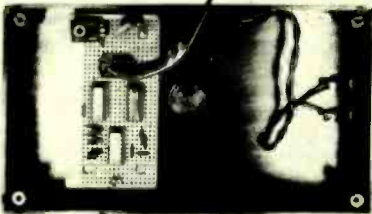
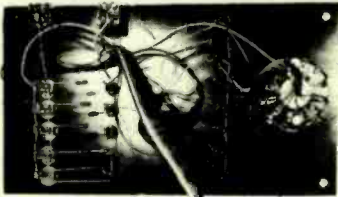

INTERNAL view of the PROM programmer shows how the perfboard is mounted inside the case. The front panel is connected via ribbon cable.

PARTS LIST—POWER SUPPLY

Resistors, 1/2-watt, 10%

R22—1600 ohms

R23—220 ohms

Capacitors

C5—250 μ F, 25 volts, electrolytic

C6—.1 μ F, ceramic disc

C7—1 μ F, tantalum

Semiconductors

BR1—bridge rectifier, 50 PIV

IC5—LM317T, adjustable voltage regulator

T1—18 volts, one amp

Miscellaneous: construction board, wire, solder, etc.

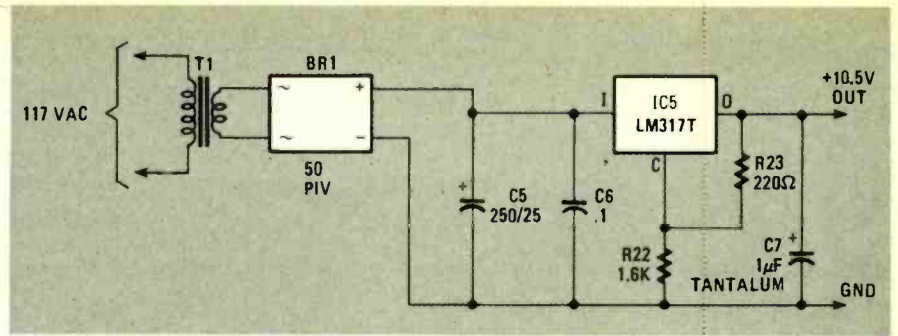

FIG. 3—SCHEMATIC DIAGRAM of the power supply for the PROM Programmer. It provides the 10.5 volts DC required to open the fusible links of the PROM.

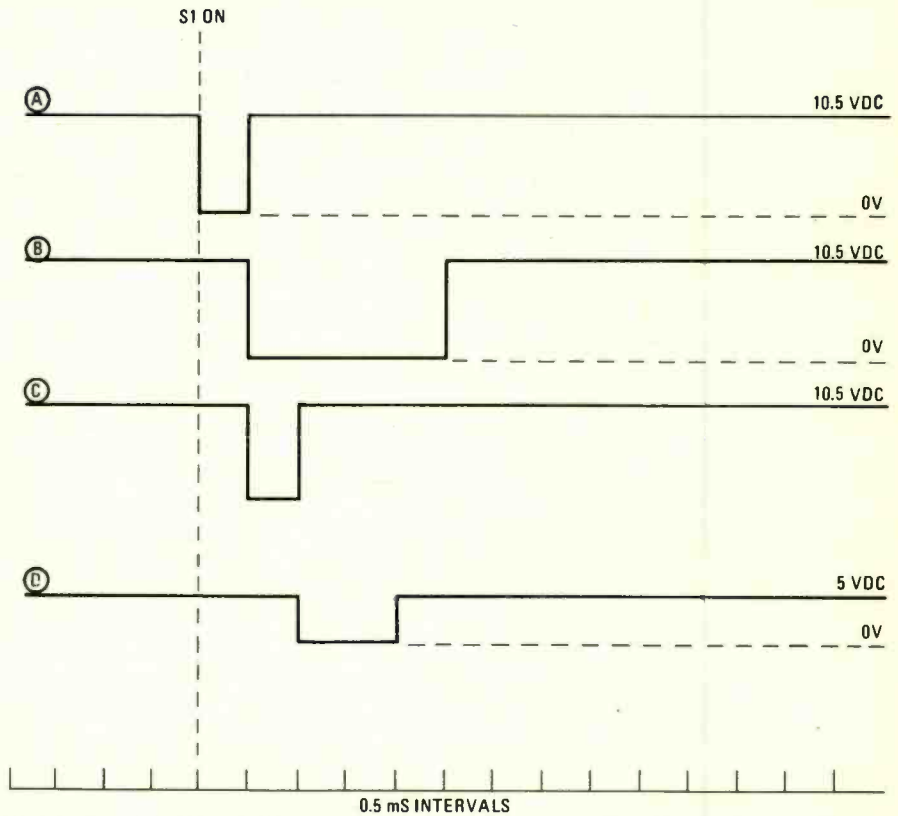

FIG. 4—TIMING DIAGRAM shows waveforms at specific points within the circuit. Circled letters correspond to circled letters in Fig. 2.

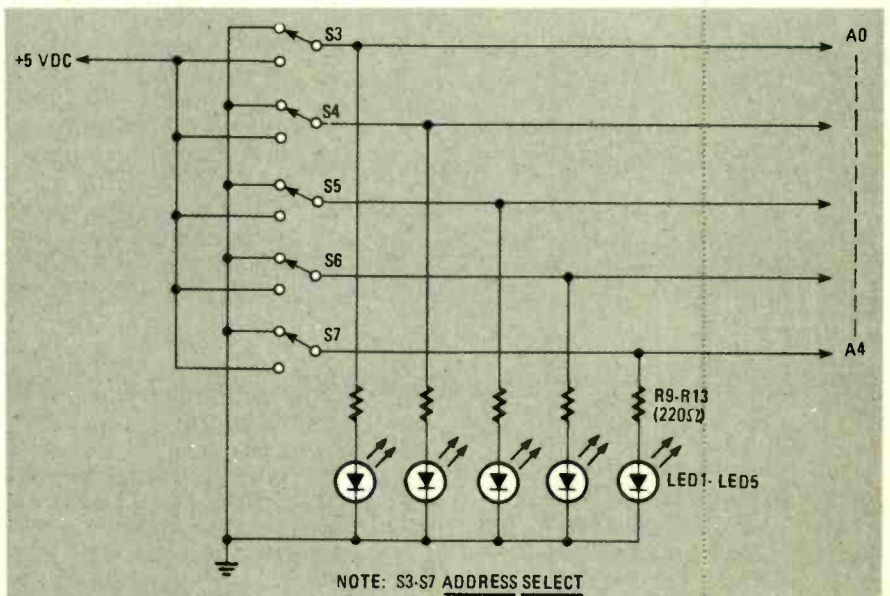

FIG. 5—PROM ADDRESSES are selected by five toggle switches and visual confirmation is provided by discrete LED's.

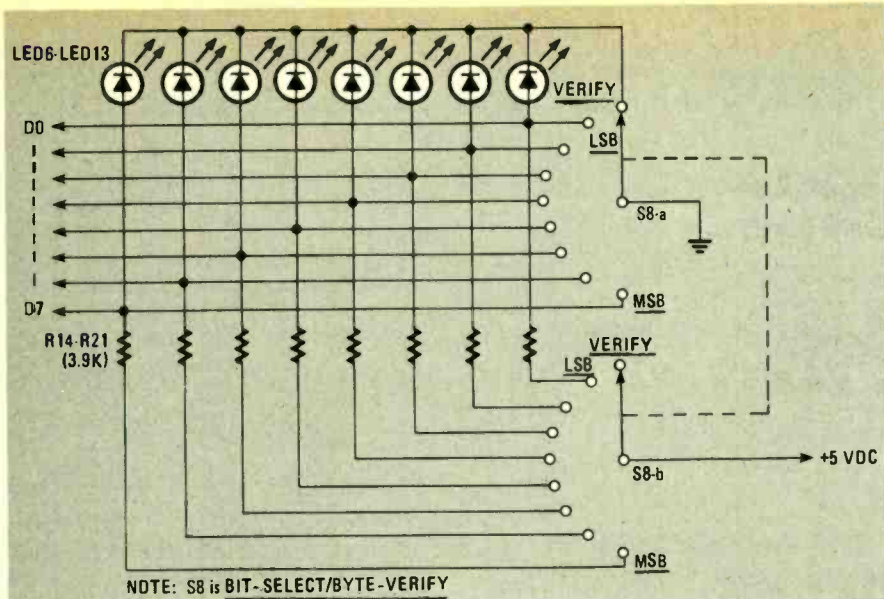

FIG. 6—A WORD IS PROGRAMMED sequentially one-bit at a time via a 9-position rotary switch.

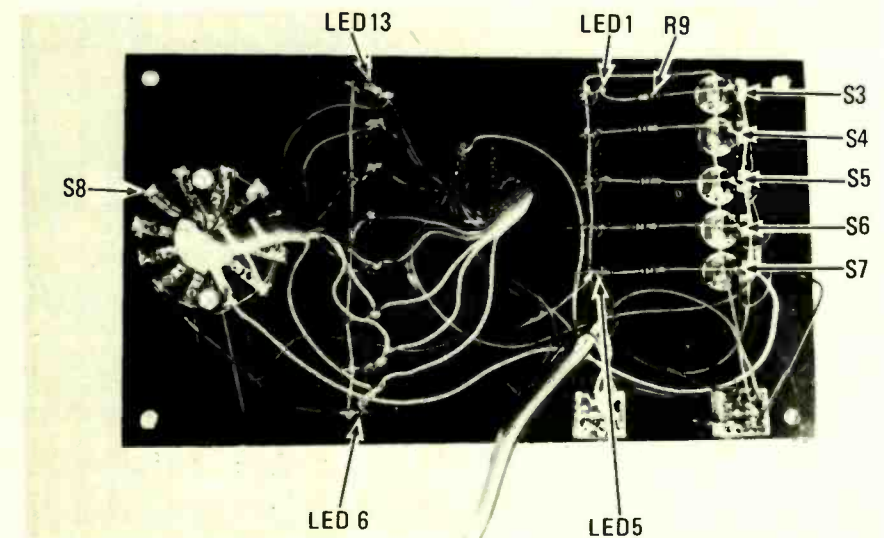

FIG. 7—PLACEMENT OF THE FRONT PANEL mounted components. Power switch S1 is located in the lower right corner and switch S2 is just to the left of S1. Connections to the PROM are made via a front-panel mounted DIP socket.

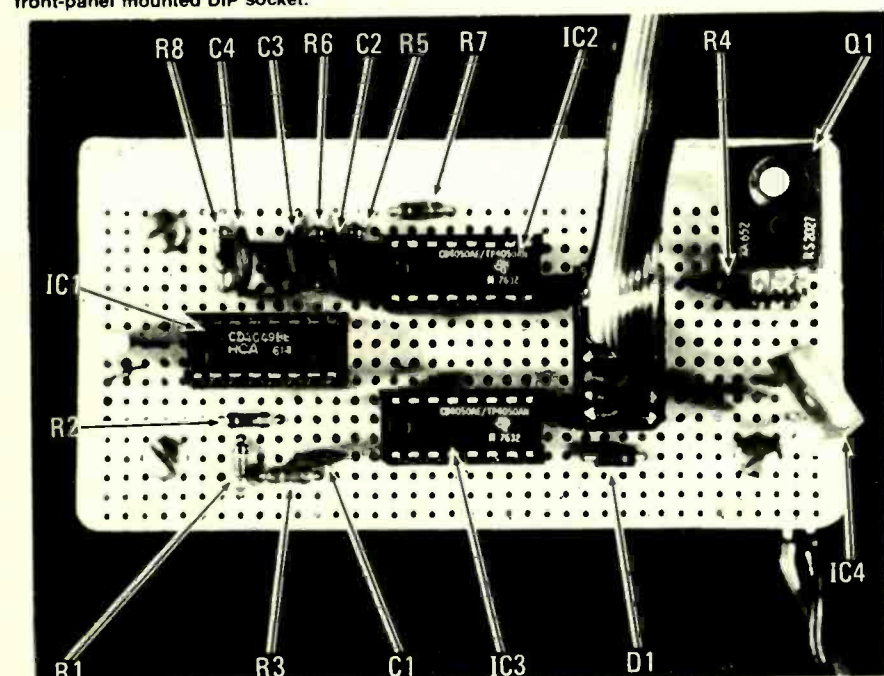

FIG. 8—THE PROTOTYPE used perboard construction for the bulk of the circuitry.

used to time the programming sequence. One of the 4050 buffer/drivers is powered by 10.5 volts and acts as a waveform shaper for the signals from the 4049. The other is powered from the 5-volt regulator and is used as a level-translator to supply 5 volts to the V_{CC} and CS pins. The circled letters on the schematic (Fig. 2) correspond to those in Fig. 4, that shows the waveforms.

While the addresses and bit-patterns may be set using as crude a method as alligator clips, the switch circuits shown in Figs. 5 and 6 make programming much simpler.

Figure 5 illustrates an address-selector circuit using five SPDT switches. Each switch is tied to one address bit of the PROM and to an LED, that acts as a status indicator. The LED's allow you to make sure that the address you selected is correct—remember, programming one bit incorrectly will ruin the entire PROM!

To set up the word to be programmed, the circuit in Fig. 6 works quite well. Its major component is a double-pole, nine-position rotary switch. One pole of that switch is tied to the five-volt supply with eight of its positions going to the eight data outputs of the PROM through 3.9K resistors. The other pole of the switch is at ground potential, so that only one of the data outputs is grounded for programming purposes at any time.

The ninth switch position is used for program verification, and removes the data-output pins of the PROM from the 3.9K resistors and grounds the cathodes of the LED's. Any bit at a logic-1 will cause its associated LED to light.

With the switch wired in that manner, it is easiest to program from the most-significant bit to the least-significant bit and to verify the programming, in that order, afterwards. That is the switch is first moved to its most counterclockwise position, bits seven through zero are programmed as the switch is turned clockwise, and the switch is then turned to its final position for obtaining verification of the programming.

Construction

Assembling the PROM programmer is extremely simple and it may be built on perforated construction board without difficulty. Component placement is not critical. Refer to Figs. 7 and 8 for component placement. A small chassis box can be used to hold the circuit board and a power supply, and to mount the LED's and switches.

With two exceptions—both due to human error—that setup has performed faultlessly. It should work at least as well for you. □

Home Electronics

WHAT THE FUTURE WILL BRING

LEN FELDMAN
CONTRIBUTING EDITOR

We're always interested in knowing what the future holds. The most recent Consumer Electronics Show gave us a look at that future—as it exists today.

THE FOUNDER OF THIS MAGAZINE, HUGO Gernsback, was one of the true prophets of the electronics industry of his time. Many readers of *Radio-Electronics* will recall issues of this magazine which were devoted to predictions, by Hugo Gernsback, of "electronics miracles" still to come. Amazingly, many of his predictions that might then have seemed far-fetched have indeed come true and exist today in the form of readily available consumer electronic products.

At the most recent Consumer Electronics Show in Chicago, held in early summer, 1981, one of the largest electronics manufacturing and research companies in Japan—Matsushita Electric Industrial Co.—exhibited more than 190 electronics products in a 12,000-square-foot exhibition that was in much the same tradition as the prophetic early editions of *Radio-Electronics* but with one major difference: All of the products were in the form of working models, with many of them already scheduled for early production and distribution throughout the world. Of particular interest to readers of *Radio-Electronics* were the latest in video and audio products, communication equipment, and component technology. Matsushita's exhibit also included products for the business and industrial fields as well as medical-electronics products.

We can only highlight a few of the items we saw, but from our description of these innovative products, you should get some idea of the diversity of the exhibit and of what the electronics-based home of the future is likely to contain.

High-definition color TV

It has been said that the U.S. pays the penalty for "being first" by ending up with inferior-technology systems,



Now NRI takes you inside the new TRS-80 Model III microcomputer to train you at home as the new breed of computer specialist!

NRI teams up with Radio Shack advanced technology to teach you how to use, program and service state-of-the-art microcomputers...

It's no longer enough to be just a programmer or a technician. With microcomputers moving into the fabric of our lives (over 250,000 of the TRS-80™ alone have been sold), interdisciplinary skills are demanded. And NRI can prepare you with the first course of its kind, covering the complete world of the microcomputer.

Learn At Home in Your Spare Time

With NRI training, the programmer gains practical knowledge of hardware, enabling him to design simpler, more effective programs. And, with advanced programming skills, the technician can test and debug systems quickly and easily.



Training includes the TRS-80 Model III microcomputer, professional LCD multimeter, the NRI Discovery Lab, Computer Assisted Instruction programs and hundreds of demonstrations and experiments.

(TRS-80 is a trademark of the Radio Shack division of Tandy Corp.)



Only NRI gives you both kinds of training with the convenience of home study. No classroom pressures, no night school, no gasoline wasted. You learn at your convenience, at your own pace. Yet you're always backed by the NRI staff and your instructor, answering questions and giving you guidance.

You Get Your Own Computer to Learn On and Keep

NRI training is hands-on training with practical experiments and demonstrations. You don't just program your computer, you go inside it... watch how circuits interact... interface with other systems... gain a real insight into its nature.

You also work with an advanced liquid crystal display hand-held multimeter and the NRI Discovery Lab,[®] performing over 60 separate experiments. Both microcomputer and equipment come as part of your training for you to use and keep.

Computer Assisted Instruction

Your TRS-80 even helps train you. You receive 8 special lesson tapes in BASIC

computer language. Using them in your microcomputer, you "talk" to it as you progress. Errors are explained, graphics and animation drive home key points. Within a matter of minutes, you'll be able to write simple programs yourself.

Send for Free Catalog... No Salesman Will Call

Get all the details on this exciting course in NRI's free, 100-page catalog. It shows all equipment, lesson outlines, and facts on other electronics courses such as Electronic Design, Industrial Electronics, TV/Audio/Video Servicing... 11 different career opportunities in all. Keep up with the latest technology as you learn on the latest model of the world's most popular computer. If card has been used, write to:



NRI Schools
McGraw-Hill Continuing
Education Center
3939 Wisconsin Avenue
Washington, D.C. 20016

We'll give you tomorrow.

while countries that are content to wait benefit from our early mistakes. Nowhere is that more true than in the case of TV standards and, in particular, those for color TV.

Many experts feel that the PAL and SECAM systems used in other parts of the world deliver better pictures than does our NTSC system, (which is also used in Japan). Bypassing all three of those systems, Matsushita (whose trade names Panasonic, Technics, and Quasar are probably more familiar to American consumers than is the more-difficult-to-pronounce name of the parent company) has developed, and showed, an SHF (Super High Frequency) DBS (Direct Broadcasting Satellite) system combined with a high-definition, wide-screen, TV camera and receiver. The elements of the entire system are shown in Fig. 1. The SHF satellite-TV system is considered by many to be one of the most promising new concepts in broadcasting because of its ability to improve poor reception in remote areas and to eliminate the problem of "ghosts" in other problem-reception areas such as densely populated cities. The SHF band extends from 3 GHz to 30 GHz and the current lack of crowding in that band would permit the establishment of channel bandwidths that are wide enough to support the high-definition standards which Matsushita—along with others, such as CBS in this country—has proposed.

The high-definition TV system would produce better images than those obtained with 35 mm film, using 1125 scanning lines as opposed to the existing NTSC system which uses only 525 scanning lines. Among the newly developed elements and components that make the system practical are a low-noise SHF/RF converter, an easy-to-install dish antenna, an 1125-line high-resolution color picture tube, a high-resolution color TV camera with a 30-MHz-bandwidth amplifier and edge-enhancer, and a high-definition TV-signal transmission system using fiber optics technology.

3-D television

One of the most frequently made predictions about electronic products of the future has concerned three-dimensional television. Some have even imagined a holographic display-system to create what appear to be live, moving, three-dimensional images in your living room. At the Matsushita exhibition, a much more straightforward approach was used; one which, in fact, can be used with existing VCR's and conventional TV sets or monitors. It is expected to find wide application in the field of entertainment, education, and training and industrial applications, including computer displays.

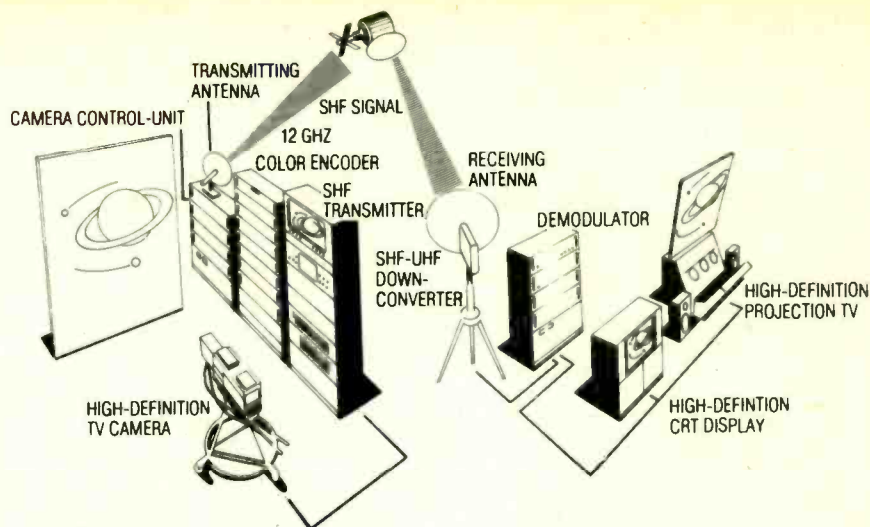

FIG. 1—THE SHF DBS SYSTEM, combined with high-definition equipment can offer high-quality video with more than twice the resolution and clarity of existing systems.



FIG. 2—TWO VIDEO CAMERAS, one for the right-eye image, and one for the left-eye image, are required for 3-D television.

The 3-D system consists of a specially designed camera, signal-processing circuitry and eye glasses with electronic lens-shutters. The 3-D TV camera (see Fig. 2) consists of two video cameras, positioned slightly apart, but focusing on the same image—working in much the same way as a pair of human eyes. The video signals from the right and left camera are fed *alternately* to the TV set or video recorder, a field at a time. The alternating fields are viewed through special glasses equipped with operated shutters synchronized with the changing left-eye and right-eye images. The mind combines the two images and the viewer sees a three dimensional one.

A videodisc with record capability

Business journals and the general press have been reporting of late that the sales of videodisc players are not meeting the original expectations of their manufacturers. One reason given for that is the notion held by uninitiated shoppers that videodisc machines can record as well as play back. Once they learn that this is not the case, prospective customers frequently opt for a videotape recorder instead. That may soon change.

One of the products at the Matsushita exhibit was a compact disc-type still-

video (single-frame) record/playback system. Using semiconductor-laser technology, the unit can record 15,000 individual frames of information on a 200 mm disc with access to any given frame in 0.5 second. The new system uses a single semiconductor-laser as an optical source and a disc with 15,000 concentric grooves coated by a thin film of highly sensitive recording material. The disc is made of a plastic substrate on which a recording layer of sensitive tellurium suboxide film is coated. The recording layer is a vapor deposit of 15,000 concentric grooves of 2.5 micron pitch. Each groove is 0.8 micron wide and contains an address signal that guides the laser beam for stable recording and playback. While the new material is sensitive enough to permit the use of a semiconductor laser, it also resists temperature and humidity variations. Unlike conventional optical-disc recording systems, the laser does not make any holes on the disc surface. Rather, the recording is made by changing the optical characteristics of the disc.

The video signals are modulated by varying the intensity of the laser beam. The optical recording material on the disc absorbs the laser-beam energy and its optical characteristics are changed by the heat. The irradiated regions have different reflectivity compared with that of the non-laser-irradiated regions. The signal for a single still picture is recorded in a single groove on the disc. During playback, the laser beam, this time using less power than during recording, is reflected from the disc and reconverted into the original video signal.

To retrieve a single picture, a linear motor drives an optical head for a rough search, and then the head pinpoints the desired single frame using an electronic tracking-system. Both mechanisms are controlled by a microcom-

puter that permits fast image retrieval within 0.5 seconds. Some 95 patents are being applied for in Japan for this new device, with 9 more patents being applied for elsewhere.

High-speed videotape duplicator

The relatively high cost of pre-recorded videotapes is caused at least in part by the fact that duplication of tapes is a real-time process. A two-hour movie master-tape takes two hours to copy and, while many "slave" copiers can be fed from a single master-tape player, the process is still quite time-consuming and expensive. Now, the high-speed videotape printer shown in Fig. 3 can duplicate two or four-hour VHS video cassettes in less than four minutes. The printer is fully automatic and features a built-in 15-cassette feeding system for continuous, unattended tape duplication.

The tape-duplicating system consists of a master-tape recorder and a separate high-speed printer. The master-tape recorder records mirror-image signal patterns on a master tape in the usual real-time. The master tape is then transferred to the printer, which produces copies at high speed by transferring the signal patterns from the master tape onto the blank "slave" tape. The recording unit uses a direct-drive cylinder and capstan for highest possible tape-motion accuracy.

The duplication method is known as "video anhyseretic-transfer contact-printing by bifilar tape-winding." In it, the specially formulated, and very-highly-magnetized, master tape is brought into contact with the blank "slave" tape, both of which are moving at extremely high speed. The master actually imprints an image of itself on the "slave" by magnetizing it directly with the video and control signals. The audio information is transferred by a recording head when the tape is re-wound after the video and control signals have been imprinted. The system promises to lower the cost of pre-recorded VCR tapes in the future, and just what effect that will have on public acceptance of video *disc* formats (one of whose chief arguments has been the lower cost of software) is difficult to predict.

Micro video systems

Nearly a year ago, Sony Corporation demonstrated a mini-sized color video camera that incorporated a tape-transport and all the electronics needed for a single-piece, lightweight home videotaping system. At that time, officials of the corporation estimated that the new videotaping format would not be available before 1985. In typical one-upmanship not uncharacteristic of Japanese electronic firms, a combination color

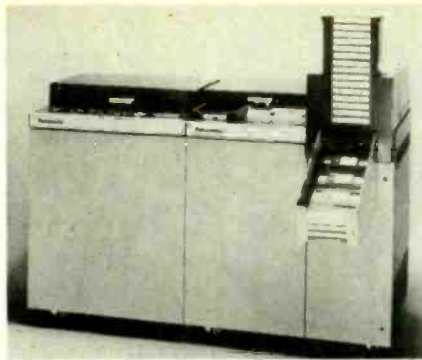

FIG. 3—THIS HIGH-SPEED videotape printer can duplicate a two or four-hour VHS video cassette in less than four minutes.



FIG. 4—INTEGRATED CAMERA/VCR unit weighs just 4.2 pounds. The cassette is about the same size as a standard audio cassette.

video-camera/recorder claimed to be the smallest, lightest, and lowest in power consumption of "any previously proposed format" was demonstrated at the Matsushita exhibit.

The system, shown in Fig. 4, uses a solid state micro-video system in which the camera portion uses a newly developed single-chip CPD (Charge Priming Device) image sensor which is said to combine features of both MOS and CCD image sensors; namely wide dynamic range and low noise. Maximum recording time would be two hours using a new high-density "metal evaporated" magnetic tape that is just 7 mm wide and is housed in a cassette package that is a bit smaller than an ordinary audio cassette. The unit is extremely compact, measuring 7.8 by 4.7 by 2.6-inches and weighs only 4.2 pounds. Power consumption is just 4.2 watts.

This system, obviously a step ahead of the Technicolor videotape format that has been marketed for more than a year, brings to at least six the number of home videotape formats that are likely to coexist in the near future (Beta, VHS, Philips, Technicolor, Sony's future all-in-one, and now, Matsushita's single-piece camera/tape-mechanism entry). Whether all of them can survive is highly questionable, though at present both Beta and VHS seem to be having no difficulty in the marketplace and we are told that Sony, for one, is having a

tough time turning out enough Betamax machines to meet worldwide demand, even though the Beta format is outsold by first-place VHS machines by about seven-to-three!

How would I look as a blonde?

...Or with a moustache, or beard, or wearing horn-rimmed glasses, or with a radically different hair style or...yes... even with a hairpiece? If you have ever wondered about those or other matters of style and appearance, imagine being able to walk into a store, standing in front of a video camera and watching yourself being transformed by a new hairstyle, a pair of glasses, or other cosmetic changes.

Actually, Matsushita's new "Style-setter" TV system, far from being an item in our future, is already in use in beauty parlors in Japan. The system works by taking a video picture of the customer, freezing the image on a TV monitor, and then superimposing various hair styles, glasses, etc. over the stationary image. The unit consists of a compact video camera, a magnetic-sheet-memory recorder, and a video image-synthesizer—the unit that superimposes the changes over the original image. The image recorded on the sheet-memory recorder does not have to match a predetermined posture since the synthesizer adjusts superimposed images to the recorded image by means of a joystick-type control. The size and shape, and even the color, of the changes can be adjusted to fit the contours of the subject's face.

Another use for the synthesizer has been to provide police departments with a more accurate means for creating identification pictures of crime suspects. Police artists can modify standard identification-kit models to fit witnesses' descriptions and create highly accurate likenesses of suspects.

Largest projection-TV yet

Projection-TV screens have been growing steadily larger as better and brighter high-intensity CRT's are developed, but unless you attend the Summer '81 CES and the Matsushita "show-within-the-show" you've probably never seen anything as large as their new high-brightness picture projected on an 11¼ by 8½-foot screen. The system, designed for institutional use, can be adapted for either front or rear projection and includes a projector featuring a new 13-inch cathode-ray tube. The system provides superb resolution as well as a light output of 300 lumens. The unit is contained in a floor or ceiling-mountable box measuring about 42 inches wide by 34 inches deep by 23 inches high and weighing 230 pounds. Depending upon the image-size desired, projection distance can be as little as 3.8 yards (2.7 yards behind the screen if

a mirror is used) or as much as 5.4 yards.

Three 13-inch monochromatic CRT's (red, green and blue) combine a newly introduced bipotential-field electron gun with a large main-focus lens, and a decelerating-potential-field-type pre-focusing lens. The system projects its images through a magnifying lens onto a flat plastic screen.

In tests, the system has been used at hotels and in school auditoriums, with a viewing angle as wide as that for normal motion-picture viewing. Some uses envisioned for the system include projection of surgical operations for medical classes, display of real-time data to business or government executives, and presentation of special events to large audiences. The company has indicated that it plans to introduce the system commercially into the United States by late 1982.

The ultimate sketch pad

Remember the little slate with the lift-up plastic sheet that we all played with and drew on when we were kids? I was reminded of that toy when I saw Matsushita's *Compu-Cassette* audio/



FIG. 5—COMPUTER-GENERATED GRAPHICS can be combined with single video frames on this terminal. An ordinary cassette tape is used to store the finished color images along with a sound track.

visual communication system which uses conventional stereo audio-cassette tapes for recording sound and digitally processed graphic information.

Video information is recorded digitally on the right channel while analog audio information is recorded on the left channel. A one-hour cassette tape can store approximately 200 pictures with sound. The system includes a video signal-processor, stereo cassette-deck,

light pen and color monitor, with a keyboard, remote control, and printer as options. The video signal processor, shown in Fig. 5, includes a controller, memory, interfaces, and a video-display generator. Figures and illustrations are shot sequentially by a monochrome camera with three color-filters. The video-image data is converted to digital form and stored on a floppy disk for editing and arranging. The system is also capable of generating eight-color graphics displays.

With the development of the appropriate software it should find application as an information center, learning aid, home amusement-center, or even as an electronic magazine or textbook.

While the products in Matsushita's "Technology Today" exhibit that we have discussed were largely in the video and TV fields, you should know that there were equally impressive products in such categories as audio, business products, home appliances (even a microwave oven that talks to its user), component technology, medicine, and manufacturing. Many of the products of the future already exist in today's technology. □

In the world of communications...

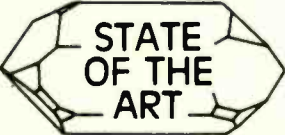
JAN  **QUARTZ CRYSTALS**

Lead the way for:

- *General 2-way communication
- *Microprocessor application
- *Police/Aircraft Scanners
- *Marine Radio
- *All amateur brands
- *CB Standard/Special

High Stability • Prompt Service • Cost Savings

Special 3 day service available — Call or write for latest catalog.

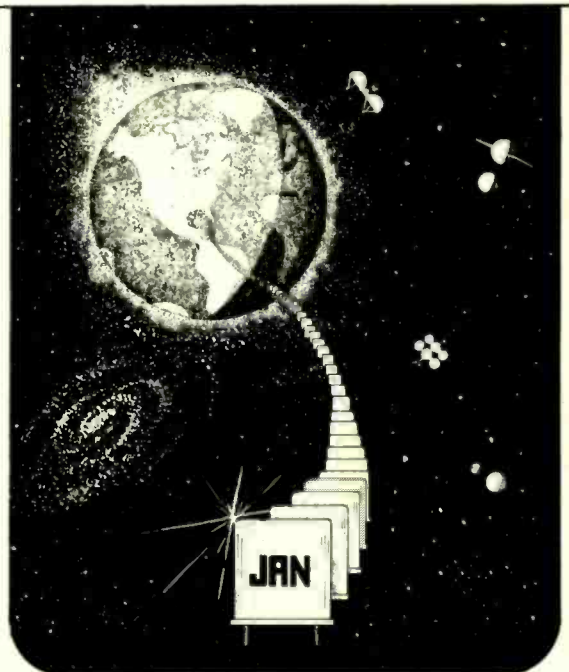

For Fast Delivery... We welcome your Master Charge or Visa. Please give exact numbers and expiration date. (Minimum \$10.00 order for charge card.)



JAN CRYSTALS

P.O. Box 06017
Ft. Myers, FL 33906-6017

813/936-2397 CALL TODAY!

CIRCLE 4 ON FREE INFORMATION CARD

COMPUTERS

LEARNING ABOUT MICROPROCESSORS

How do microprocessors do what they do? Use an assembly language computer to find out.

JORMA HYYPIA

THE MOST ENJOYABLE WAY TO LEARN THE ESSENTIALS of computer programming is to play with a hobby-type computer that permits communicating with the machine in "plain English" by means of a typewriter-style keyboard. However, that way you learn little or nothing about the way computer magic is actually created by the complex patterns of electrical signals whizzing around through those mysterious "black-centipede" integrated circuits that cling to the PC boards inside every computer. To truly understand the more esoteric, fascinating *fundamentals* of micro-computer operation, you need to work with a training-type computer or with a hobby computer that uses assembly-language programming.

Comparing hobby computers that use the BASIC programming language with assembly-language training-computers is a little like trying to equate competitive Frisbee throwing with chess mastery. It can't be done because each requires the development of unquely different special skills. So before plunking down several hundred dollars for a bona-fide trainer, know what it can and can't do. For

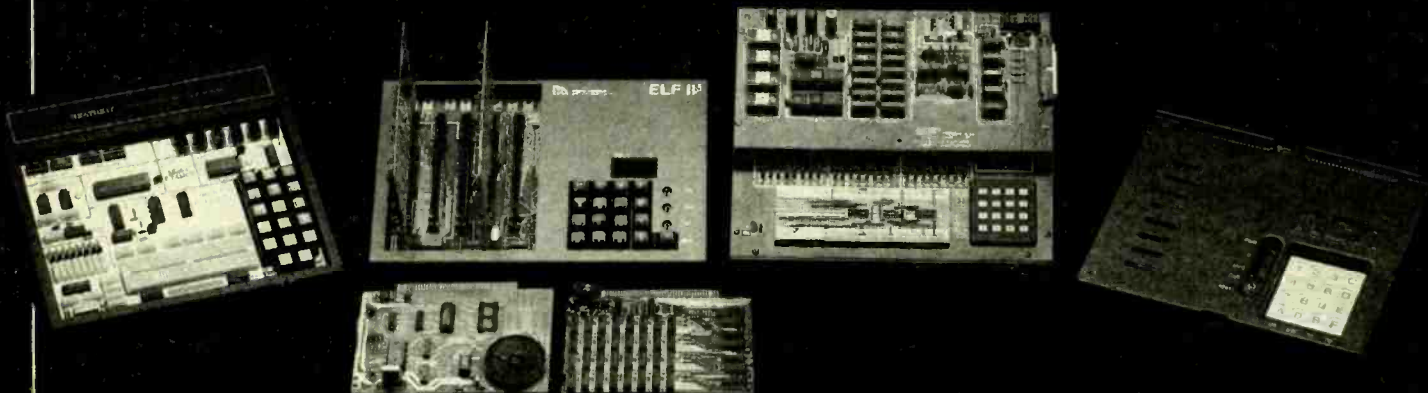

example, you should understand that it is *not* suitable for game playing and other conventional entertainment applications, or for balancing checking accounts. It is for serious study, either in an academic environment, or at home, through some sort of self-education program.

The five computers discussed in this article are reliable, thoroughly user-tested machines. They are anything but carbon copies of each other, since each offers unique options you should consider carefully before making a purchase. The E&L *MMD-1* computer is an outstanding example of a basic teaching and control computer. The *SYM-1* has found widespread use in computer-control applications. The *ELF II*, available in kit form, is the least expensive way for a soldering-iron hacker to get into assembly-language computing while still having the option of expanding the system by adding an ASCII-keyboard.

Computer knowledgeable readers may be puzzled by the inclusion of the *COSMAC VIP*, which is marketed as a home-entertainment computer. Its inclusion in this article is justified because it provides a comfortable middle ground for those who might be fearful of an all-out intellectual plunge into computer fundamentals. The *VIP* can be used to explore some of the more esoteric aspects of computer operation and programming; but it can also be used for highly entertaining game-playing when there is need of a temporary respite from study.

Finally, for those who want an easy-to-understand but thorough, course in computer fundamentals, there's the Heathkit *ET-3400* and its associated learning program.

Any one of those computers is ideal for an electronics hobbyist who invents computerizable gadgets, because it can be used as a control device as well as a learning aid.

All other factors being equal, you may wish to choose a training computer that uses the same microprocessor used in the high-level language computer you already own or plan to buy. That way your training will relate more directly with your other computer activities. For example, the *SYM-1* uses the 6502 microprocessor developed by MOS Technology that is also found in such popular computers as *Apple II*, *Challenger IP*, *Superboard II*, and *PET*. The popular 8080A microprocessor, originally from Intel, used in the *MMD-1* is also found in *CompuColor II* and in the Heathkit *H8* computer. The *VIP* uses RCA's own 1802 microprocessor, which is also in *ELF II*. Heathkit's *ET-3400* features a 6800 microprocessor designed by Motorola. The Z-80 microprocessor developed by Zilog, used in the Exidy *Sorcerer* and Radio Shack's *TRS-80*, is,

unfortunately, available only on fairly high-priced single-board computers.

Some general information

All of the computers discussed here are programmed in what's known as *machine language*. While programs written in machine language may take a bit more effort on the part of the programmer, they are worth it: They run more quickly and occupy less memory than programs written in BASIC—which you may already be familiar with from using hobby-type computers.

Machine language uses numbers, rather than words, to generate the binary code—ones and zeroes—that is used by the microprocessor as instructions and data.

Machine *code* (instructions in machine language) is generally expressed using one of two counting systems—*octal* or *hexadecimal*.

In our normal, non-programming, lives we use a counting system based on the number ten (0, 1, 2, 3, 4, 5, 6, 7, 8, 9). After "9," we move over one position and start again (10, 11, 12 ... etc.). The octal system uses the base eight. In octal, you count "0, 1, 2, 3, 4, 5, 6, 7, 10, 11, 12 ... etc." The number eight is represented by "10", nine by "11," and so on.

The hexadecimal system uses the base 16. In it, you count "1, 2, 3, 4, 5, 6, 7, 8, 9, A, B, C, D, E, F, 10, 11 ... etc." The first six letters of the alphabet are used to represent single-digit numbers above nine—in hexadecimal, that is. Confusing as that may seem, it soon becomes second nature.

Hexadecimal (or *hex*, for short) is particularly convenient for working with eight-bit microprocessors because with just two digits you can express any value that requires eight bits or fewer.

In practice, you'll probably write your programs in *assembly language*. Assembly language uses abbreviations, called *mnemonics*, to give the programmer a kind of shorthand with which to work. Each mnemonic represents a computer instruction and has a corresponding *op code*—a hex or octal number that can be fed into the computer through a simple keypad.

After hand-assembling your programs using mnemonics, you'll translate the mnemonics to op-codes in hex or octal, and enter them into the computer.

Before you purchase your training-type computer, watch the prices carefully if you want to obtain full value for your dollars. In general, a training computer should cost substantially less than a good high-level language computer of comparable quality. However, you can pay a great deal more for the trainer of your choice than for one of the least expensive hobby jobs. It is impractical to specify prices in this article because market conditions could make

them change by the time you read it. But, more important, what you pay depends on the extras you want, or *need*, to buy to make the computer of your choice fully operable.

Four of the five computers described here use simple LED readouts, but the *VIP* requires the purchase of an RF modulator so you can use a regular TV set as your display device. Although the *ELF II* has an LED readout, it too can be used with a TV set and RF modulator.

It is very important that you consider carefully the completeness and intelligibility of the instructional literature that comes with any computer. If it is inadequate, or simply hard to understand, you'll find yourself spending more money on books. And right there you have one of the most persuasive arguments for taking a good look at E&L's *MMD-1* if you want the best in self-education opportunities. The *Bugbook* literature that comes with it is without peer, especially because the text is intimately related to the *MMD-1* itself.

Mini-Micro Designer (MMD-1)

This trainer, which is widely used as an educational aid in computer schools here and abroad, and also as a control computer for industrial operations, makes use of an 8080 A microprocessor and octal notation. For any serious student/hobbyist, that computer stands out as the Rolls-Royce for both self-education and control applications. It comes complete with a power supply, for instant plug-in operation, and commands a premium price.

The basic unit comes with an octal keyboard, 24 discrete LED's that serve as readouts to tell you what is going on inside the computer, and a handy solderless breadboard on which to plug in simple electronic components for experimentation. Since those components are not soldered, you can disassemble an experiment quickly to clear the board for the next. If you intend to do a great deal of experimentation, the use of a second, outboard, solderless breadboard is strongly recommended since replacement of the built-in breadboard is difficult if it should be damaged.

You get 256 bytes—8-bit words—of RAM (Random Access Memory) for programming, plus another 256 bytes of ROM (Read Only Memory) that control computer operations. The odds are that you will soon want to expand that basic setup by adding a memory interface upper-deck (see Fig. 1) that provides up to 2048 additional bytes of RAM plus the circuitry needed to interface the computer with a cassette tape-recorder and/or Teletype equipment. Beyond that, you can expand the memory all the way to 64K (65,536 bytes) if you have the need and can afford the cost.

To derive the greatest learning benefits

from the *MMD-1* and *Bugbooks*, plan to invest in at least some of the many outboard units that can be purchased factory-assembled or at lower cost, in kit form. But perhaps the best choice is a "student station" that incorporates many of the outboards into a single peripheral unit, and comes with an extra solderless-breadboard plus more than a score of extra IC's and other components for use in experiments.

The *MMD-1* comes with a keyboard executive (KEX) PROM (Programmable Read Only Memory) to handle the assembly-language instructions. You should start with that IC, plus an associated load/dump (L/D) IC because they relate best to the *Bugbook* text. Later you may wish to trade those PROM's for replacements, a combined KEX/L/D and a Monitor PROM, so that you can single-step through any program in *running* sequence, not merely through consecutive memory locations.

After completing the self-training course in microcomputer use, you can continue to use the *MMD-1* as an experimental tool and/or control device. For example, it could be used to operate a model railroad system automatically.

SYM-1

The *SYM-1*, shown in Fig. 2, is an extremely versatile machine constructed on a single 8 x 11-inch printed circuit board. It uses the 6502 microprocessor and is programmed in hex. The board includes a 28-key control pad for data entry, a six-digit 7-segment LED read-out display, 4K bytes of ROM that contain the operating system and 1K of static RAM.

The board also contains five programmable interval timers, four relay drivers/input buffers, 15 bi-directional TTL-level lines, and 51 I/O lines (expandable to 71). Interfaces include a dual-baud-rate cassette recorder interface with remote control and RS-232 (serial) and TTY (parallel current-loop) interfaces.

On-board memory is expandable to 4K bytes (and even more, off-board) and there is provision for up to 28K bytes of user-programmable ROM.

Software options include an 8K Microsoft BASIC and a resident assembler/editor/loader, both in ROM. There is also a Keyboard Terminal Module that, together with an inexpensive RF adaptor and your TV set, gives you a complete computer system with keyboard entry and video display.

The *SYM-1* requires only a five-volt power supply. You can either provide your own or buy one specifically designed for the *SYM*.

One feature of the *SYM-1* that should not be ignored is that fact that is closely related to the recently discontinued *KIM-1*, a single-board computer that enjoyed great popularity among hobby-

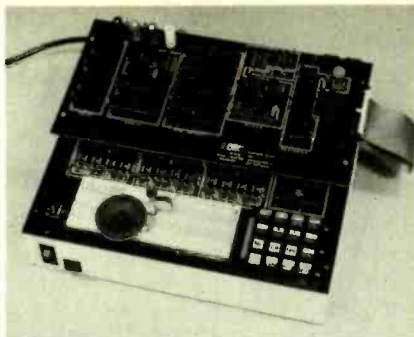

FIG. 1—MINI-MICRO DESIGNER, the MMD-1, from E&L Instruments, is shown with its memory expansion board.

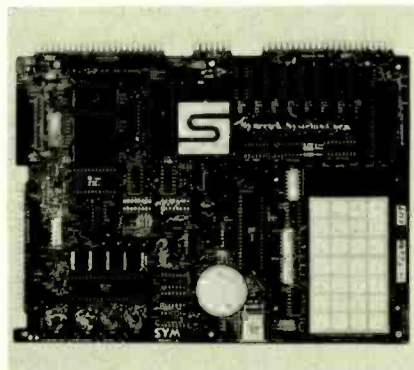

FIG. 2—THE SYM-1 from Synertek Systems Corporation is compatible with the KIM-1. It uses a 6502 microprocessor.

ists and for which an enormous amount of software has been written. The *SYM-1* is *KIM-1*-compatible: Not only does it use the same microprocessor as the *KIM*, but one of the two cassette formats it uses for program storage is the same as the *KIM*'s and it uses the same hardware interface busses as the *KIM*. What this boils down to is that any software written and/or recorded for the *KIM* will also run on the *SYM-1*!

In addition to the *SYM-1*'s copious documentation (two thick manuals—*Reference* and *Programming*) the *SYM-1* user has at his disposal sources of information such as *The First Book of KIM* by Butterfield, Ockers and Rehnke (Hayden Book Company).

The *SYM-1* is not the least complex computer described here, but it is worthy of consideration by anyone who has committed himself to learning how microcomputers work and to making the most of the capabilities of his machine.

ELF II

This computer, which makes use of RCA's 1802 microprocessor, comes factory-assembled or as an easy-to-build kit that can be put together in one evening. Quality components are used throughout. The PC board, for example, is of highest grade, double-sided with plated-through holes. Sockets are provided for three of the 17 integrated circuits, and I picked up additional sockets for the other IC's for less than five dol-

lars. I think that the slight extra expenditure for sockets is a good investment since they totally eliminate the chance of damaging IC's with soldering-iron heat, and because troubleshooting by component-substitution becomes a cinch. The kit-assembly instructions are very clear.

The kit costs under \$100, and you can buy a power supply for about five dollars extra. Another five spent on Tom Pittman's *Short Course on Microprocessor & Computer Programming* would be no waste. You can also buy the *ELF II* fully assembled and tested, complete with power supply, RCA 1802 User's Manual, and the *Short Course*.

The *ELF II* features a full hex keypad, two-digit hex output display, stable crystal-clock for timing purposes, and 256 bytes of RAM that is expandable to 64K. Included in the kit is an RCA 1861 video-IC that permits display of your programs on any video monitor, or on a regular TV set by use of an inexpensive RF-modulator.

Most of the left-half of the PC board (see Fig. 3) is unused, but is ready for the addition of all kinds of add-on's as your needs and desires grow along with your increasing familiarity with the *ELF II*. Its 5-slot, plug-in, expansion bus permits you to add such features as: *Giant Board* kit with cassette I/O, a *Kluge* (prototyping) *Board* that accepts up to 36 IC's, 4K RAM boards, an ASCII keyboard, a light pen, a color graphics & music system and a video-display board.

Software available includes: Tiny BASIC, an assembler, a disassembler, the Elf-Bug monitor, and a text editor. There is also a recently introduced full BASIC that requires 8K of RAM plus ASCII and video-display boards.

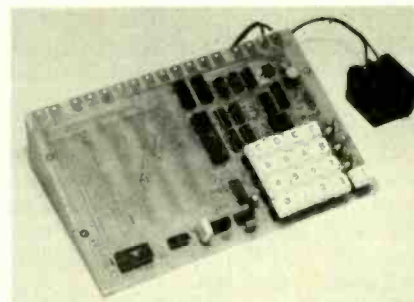

FIG. 3—AVAILABLE either as a kit or assembled, the ELF II from Netronics has 256 bytes of RAM (expandable to 64K).

All that can come later. If you are a novice, and are interested in gaining some insights into assembly-language programming, begin with the kit, which permits basic experimentation with such fascinating things as a counter, alarm system, lock, controller, thermostat, timer, and telephone dialer, to mention a few possibilities. The assembly manual includes a sample program that displays a picture of a space-

ship on your TV screen, and suggestions about where to obtain additional literature.

COSMAC VIP

That computer, shown in Fig. 4, uses RCA's own 1802 microprocessor and must be connected to a computer video monitor or to a conventional TV set by means of an RF-modulator. The modulator can be used with the add-on color board and a color TV if you want full-color pictures.

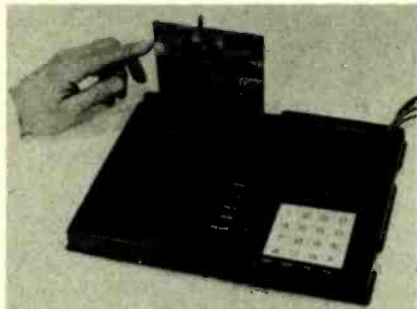

FIG. 4—THE COSMAC VIP from RCA must be connected to a video monitor or, using an RF modulator, a conventional TV.

The VIP comes with 20 interesting game programs that you can key into the computer with the hex keyboard, and then store on cassette tape for more convenient future use. Since the computer is not intended as a trainer, RCA provides no self-instruction material other than the programming manual. However, you can learn much about assembly-language programs just by studying the game programs in the manual in context with mnemonic code and other technical data also provided.

Several add-on modules are available. For example, a color board (VP590) greatly enhances games by displaying them in full color on your TV set. You can develop your own color programs with full control of both foreground and background colors. Conversion of the basic VIP board to color is easy. Just remove three IC's from the main PC board and transplant one of them to the plug-in color board. You must also re-program the CHIP-8 control program used with black-and-white image programming into a more powerful CHIP-8X program for color.

For the ultimate in game-playing fun, also install a plug-in Simple Sound Board (VP595). If you have an early VIP model you may have to add several IC's and resistors to make the sound board operative. If your sound board puts out only a continuous tone that can't be shut off except with the main power switch, look for the missing components.

For more serious electronic music-making, try the Super Sound Board (VP550) that features two independent sound-generating systems so that you can obtain stereo music on your hi-fi

audio equipment. There's independent control of note frequency, duration, and amplitude for each channel, and you can program both melody line and harmony. It's even possible to add an optional drum synthesizer.

The instruction manual provides a short course in music writing, and shows how to convert any sheet music into computer language so that the music can be played through a home hi-fi system. You need know nothing about writing or reading music, and you don't even have to know how to play a kazoo to make electronic music, or to create all sorts of weird sounds, including "outer space" type music.

My only problem with the Super Sound Board came with writing the required PIN-8 machine-language program that drives the system. More than 3,500 digits on a reference sheet must be keyed into the computer memory correctly or the program "bombs out" and you have to start all over again. For that reason, be sure to make a copy of your freshly keyed-in program on cassette tape *before* you attempt to run it! That way, if it bombs, you can quickly put the defective program back into memory for debugging. It's a lot less painful than starting all over again from the beginning. If you still have trouble, try to borrow a demonstration tape from your VIP dealer, or make a copy in his store. But that's the easy way out.

Heath ET-3400

For those interested in working with the 6800 microprocessor, Heathkit's ET-3400 (Fig. 5), available either in kit form or assembled, fills the bill.

MANUFACTURERS

Write to the following manufacturers if you are unable to find detailed information about any of these microcomputers through local retail computer stores:

MMD-1: E&L Instruments, Inc. 61
First Street, Derby, CT 06418
CIRCLE 95 ON FREE INFORMATION CARD

SYM-1: Synertek Systems Corporation,
P.O. Box 552, Santa Clara,
CA 95052
CIRCLE 96 ON FREE INFORMATION CARD

COSMAC VIP: RCA Cosmac VIP
Marketing, New Holland Pike,
Lancaster, PA 17604
CIRCLE 97 ON FREE INFORMATION CARD

ELF II: Netronics R&D Ltd., 333 Litch-
field Road, New Milford, CT 06776
CIRCLE 98 ON FREE INFORMATION CARD

ET-3400: Heath Company, Benton
Harbor, MI 49022
CIRCLE 99 ON FREE INFORMATION CARD

It has its own power supply and comes with 256 bytes of RAM (expandable to 512 bytes) and a 1K monitor program in ROM. Programming is done in hex using a built-in keypad and data is displayed by six 7-segment LED's.

One nice feature of that computer trainer is a built-in solderless breadboard for prototyping and interfacing, and for memory circuits that can be connected to the microprocessor. Associated with the breadboarding section is an 8-position DIP switch for inputting binary data to circuits built on it, and eight discrete LED's to indicate logic states within those circuits.

Heath also has an accessory, the ETA-3400, that connects to the trainer by means of a 40-wire ribbon cable. The unit comes with 1K of RAM and can be expanded to 4K. It has an RS-232 serial interface for connection to a teletype or video terminal, and an audio



FIG. 5—A BUILT-IN solderless breadboard is among the features of the ET-3400 computer trainer from Heath.

cassette interface that permits programs to be stored.

Also included with the ETA-3400 is a Tiny BASIC interpreter in ROM. Working from a terminal, you can program in BASIC and, from within a BASIC program, call machine-language routines that were written using the trainer.

To round things out, Heath offers a Microprocessor Self-Instruction Program (course) that uses the ET-3400 as a teaching tool.

As was stated at the beginning, working with a training-computer or other assembly-language machine is very different from keyboard/video chatting with a high-level language computer that tells you when you've made a mistake, and that may even suggest where to look for the trouble. Not so with training computers. So you'll have to apply yourself a lot harder, but that's the way you'll learn about microprocessors. Learning the inner secrets may not be as tough as learning chess, but it will be no Frisbee-fling either. Still interested? Then it's your move! □

COMMUNICATIONS

Pirate Broadcast

Stations

RADIO HEARTLAND
THE BEST IN THE MIDWEST

Dear _____

Thanks for your reception report.
We confirm the station you heard was Radio Heartland, operating on:
7325 KHz (40.95m)

Time: _____ Date: _____

Further reception reports or comments on our program are welcome!

Free Radio Campaign - USA
R.D. # 2, Box 542
Wescosville, Pennsylvania 18106

CHIEF ENGINEER

Although their schedules are subject to change without notice, when you can find them these stations offer an interesting alternative to standard broadcast fare.

ROBERT B. GROVE

IN OUR JUNE, 1980 ISSUE WE EXPLORED the fascination of monitoring "spy" numbers stations. At this writing, the riddle as to the origin of those mysterious transmissions is still unresolved.

But the numbers stations are not the only unlicensed signals on the airwaves. Pirate and clandestine broadcasters populate the radio spectrum from medium-frequency wavelengths (200-1600 kHz) through shortwave. Even listeners to the FM and TV bands encounter those phantom signals occasionally.

Who are the perpetrators, and what are their motivations? To answer those questions, we must first separate the pirates and clandestines into their own categories.

The pirates

Operating a radio transmitter without a license is hardly new in the United States. Many CB'ers have been doing it

for years! So have hams who would rather not spend the time and energy needed to take the amateur radio examination or learn the required Morse code.

Pirate broadcasting began early this century when radio regulations were very loosely structured and enforcement was virtually non-existent. Perhaps the best documented pirate station was that of David Thomas, owner of unlicensed station WUMS ("Was Unlicensed Marine Station").

Originally built to operate on 1235 kHz, WUMS' homemade transmitter was switched to 2004 and 1560 kHz in 1938. Messages were sent to Ohio River vessels in the ferry service, and the station broadcast entertainment as well.

In 1939 WUMS was hauled into Federal Court on charges of operating an amateur radio station without a license. Since WUMS was obviously not in the amateur service—not op-

erating in the amateur-frequency bands—the charges were dropped.

In 1948, following a series of transmissions monitored by stations as far away as China, WUMS was cited again by the FCC. After the Commission reportedly spent some \$10,000 for prosecution, the case was once again thrown out of court.

After more than 50 years of virtually continuous operation, WUMS has finally gone off the air for good after establishing a world's record for perpetual piracy! Its transmitter has been accepted by the Smithsonian Institution, joining the company of names like Edison and Marconi, to be enshrined with other artifacts of our nation's memorabilia.

Needless to say, unlicensed pirate stations drive the FCC bonkers. Schedules are erratic, locations are rarely given, and transmission times are often short.

The United States is not as saturated

1
0
3
m
c

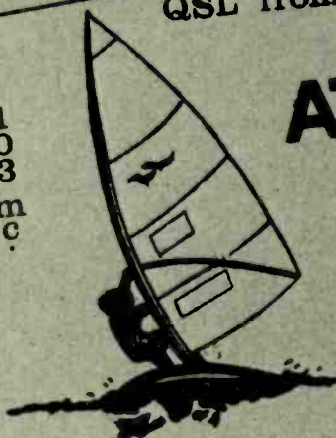

QSL from F.M. Radio-Station

ATLANTIS

P.O. Box
Rotterdam
Netherlands

Thanks for QSO

with those stations as is Great Britain, unofficially the home of pirate broadcasting. Long wave, medium wave, shortwave, FM, and even TV pirates flood the airwaves over the Isles. A large number of them are in Ireland, such as Radio Dublin, Weekend Muzick Radio, Radio Nautilus International, European Music Radio, Radio Zenith, Radio Condor International, and many more.

Holland is the home of Radio Dolfijn International, and AIR is in Glasgow, Scotland. For additional entertainment there is the Voice of the Pyramids, Voice of Venus, Radio Confusion—the list is endless.

But the United States is certainly not devoid of illicit broadcast activity. One

of the most famous in recent history is the Voice of the Voyager, a pirate broadcaster in Minneapolis who constantly gave a Houston, TX mailing address over the air. To compound the obfuscation, return mail was sent to listeners from Ann Arbor, MI. That one gave the FCC fits, and took the cooperative efforts of all 13 FCC field stations to locate it finally, and shut it down!

Even as early as 1933, stations attempted to avoid prosecution by transmitting from international waters. RXKR operated aboard the motor vessel *City of Panama* off the coast of southern California. Basking in the balmy breezes of the Pacific, RXKR conducted its programming right in the

middle of the standard broadcast band.

Fairlawn, NJ, was the home of pirate station WBBH. Operating on an arbitrarily-chosen frequency of 4970 kHz, operator "Mr. Fisk" claimed to be using a Gates BFE-50 C commercial broadcast transmitter. When finally caught by the FCC in 1966, ostensibly broadcasting from the fictitious "Courtland School of Music", Fisk was found to be using a converted 50-watt amateur transmitter.

Fisk's programming was unusually professional, quite possibly better than any others that Fairlawn residents had to choose from in the normal course of their daily legitimate listening!

Another recent casualty of relentless pursuit by FCC officials was WDAB of

UNDERGROUND STATIONS

FREQ. (kHz)	IDENTIFICATION AND SCHEDULE (Time: Universal Coordinated)	FREQ. (kHz)	IDENTIFICATION AND SCHEDULE (Time: Universal Coordinated)
1128	Mersey Alternative Radio	6420	KVHF Sun. 0945
1187	Alternative Radio 2200-0200 Sat. eve./Sun.	6955	Radio Nautilus International 0300
1271	Radio City 1100-1500 Sat./Sun.	6960	Voice of Venus 0330
1320	Radio Jackie 0800-1700 Sat./Sun. (going to court; longest record for operating on land in Britain)	6965	WARG/WONS 0400-0500 "Your Free East Broadcaster." Also 6980, 6988 kHz.
1463	Radio Condor International 0900-1400 Sun. Also 6243, 11463 kHz; Ireland.	7050	XR705 0600.
1620	PRN; New England	7053	Voice of Alpha 66; 0115-0149 (Miami)
2460	Radio Watergate International/RWI Abscam. East coast, 0500 weekends; 35 watts. Operator "Jack Cass, Mr. Personality." Also on 2340, 2630 kHz.	7082	Radio Abdala (Miami) 0100-0200
2390	Radio Nautilus International 0400 winter months; "Danny King" 35 watts.	7090	Radio Libertad Cubana/Radio Rebelde (Miami); "Commandante David." 0100-0330
3240	Voice of the Pyramids; not yet active. Also 4670, 5825, 6240, 6250, 7470, 9330, 11850, 15020, 15030, 11615 kHz.	7325	Radio Zodiac; European Music Radio Sun. 0630-0845
3405	WHY Radio 0700. 90 watts.	7340	Weekend Muzick Radio
3885	WBLO 2330 and 1500. Also 4020-kHz Sun.	7342	Radio Impact 0600-0800. Also 7325 kHz.
4004	Radio Indiana 0400-0530. Also 6990, 7315, 7360 kHz. 21600 kHz at 2200. "Voice of Indiana"; Johnson Valiant II transmitter, 200 watts into 60 foot longwire.	7350	Moonshine Radio; "Alderaan Broadcasting Company;" 0455-0537. Sister station: Green River Radio
5930	Radio Dublin (c/o Disk-It, Finglas Village, Dublin 11, Ireland.) Also 6210, 6250, 6275, 6310, 6350 kHz.	7365	Radio Confusion 0003
6204	Radio Iris; Holland.	7400	The Voice of the Cuban Patriotic Junta. 0200
6235	ABC International; Radio Zenith; European Music Radio; Radio Zodiac 49. Sundays.	7420	The Voice of Revolutionary Vinco
6260	Radio Cill Dara International (Ireland); Sun. 1000-1300. Radio Cavendish (Scotland); Sun. 0800 (also 7320 kHz).	7570	The Voice of the Burmese People. 1130
6265	Radio Krypton; Sun. 1200-1300.	9615	Radio Noticias del Continente (TIRL); (Costa Rica)
6279	Syncom International; Sat./Sun. 0100-0600; Sun. 0800-1100. Also 6248, 7430 kHz. 21522 kHz; Fri./Sat. 2300-0100.	9585	Voice of the Communist Party of Turkey. 0555-0629
		9730	Voice of the Egyptian People; 1900-2000 (Anti-Begin; anti-Sadat)
		11615	La Voz de la Resistencia Chilena; 0100-0137. Also 7246, 7195 kHz
		15045	Radio Free Grenada; ostensibly broadcasts coded messages as obituaries weekends at 2230

Daytona Beach, FL. Run by two local disc jockeys, the Commission threatened them with heavy fines if they resumed operation. Capitulating against those odds, they now operate a legal FM cable service and stay out of trouble!

Why pirate?

Just what is it that motivates someone to start a pirate broadcasting operation? Frustration with the cumbersome licensing procedure? Indignation against authority? A keen sense of the thrill of the chase? Perhaps all of those and more. Let's ask Mr. "Guy Wire", operator of Radio Liberation in the quaint Plaquemines parish town of "Putrid," LA.

Q. Why did you decide to put a pirate station on the air?

A. Why not? It seemed like it would be fun ... it was my way of thumbing my nose at FCC censorship.

Q. What kind of programming did you do?

A. We had a staff of about 20; we got our idea of taping on cassette from Radio Havana. We were probably heard in all the states east of the Mississippi. Programs included "The Pol Pot Exile Show," rebroadcasts of The Voice of Free Grenada, some Spanish-language programming, and even an entire evening of barking dogs!

Needless to say, the FCC had fun with that one. When they finally located the neighborhood, the FCC engineers had considerable trouble finding "Guy Wire" who had spotted the suspicious vehicle and buried his transmitter!

Eventually, at the urging of his parents, the culprit exhumed the corpse of the illegitimate transmitter and put on one last demonstration for the FCC officials.

Threatened with a \$10,000 fine, "Guy Wire" promised never to repeat his escapade.

In the United States, a spokesman for pirate stations is Al Muick. An informative copy of his "Free Radio Campaign" newsletter is available postpaid for \$1 by writing: Free Radio Campaign, RD#2, Box 542, Wescosville, PA 18106.

Not all is in fun

As amused as we may become with the antics of some pirates, many transmissions have a definite purpose. During World War II, a British pirate attempted to damage Nazi morale by broadcasting stories that Field Marshal Rommel was a homosexual!

And that takes us to the second group of unlicensed broadcasters.

The clandestines

Some stations prefer to maintain their anonymity because of the nature of their broadcasting contents. Often



A CONVERTED CB TRANSCEIVER and two portable phonographs are the mainstays of WJAM, "The Free Radio Service of Connecticut."

politically-motivated, their transmissions are intended to persuade listeners to take drastic action against the ruling authority.

One of those, Radio Noticias del Continente (TIRL) is in Costa Rica and probably Cuban supported. It is suspected that the station was formerly called Radio Sandino, an anti-Somoza operation.

Also Communist-inspired, Radio Magallanes espouses its anti-Chilean messages, and the Voice of the Communist Party of Turkey lets its will be known.

The revolutionaries

Few American pirates or clandestines are Anti-American. Most are merely critical of certain government policies, often using the airwaves to voice their disenchantment.

But there are a few prominent anti-Castro broadcasters, sending their counter-revolutionary messages from, not surprisingly, south Florida.

Judging from the length of time those stations have been active, coupled with their blatant admission of location (mostly Miami or Key West), it would appear that the Federal Communications Commission is not particularly concerned with their presence. That may be in part due to the recent appearance of a powerful Radio Moscow relay station, beamed toward the United States from Cuba, on 600 kHz.

All of the anti-Castro Miami stations operate at the low end of the amateur 40-meter band, causing considerable grief for legitimate users. The Voice of Alpha 66 can be heard on 7053, usually between 0115 and 0150 hours daily. Radio Libertad Cubana (Radio Rebelde) is nearby on 7090 kHz, featuring the unique programming of Comandante David, usually between 0100 and 0330. Radio Abdala is just a fraction of a dial turn away at 7082 kHz, operating from 0100-0200.

Recently, nationwide publicity was given to a "raid" on one of the stations, the identity of which was not disclosed by FCC officials. A day or two later, another group, the Bay of Pigs Veterans Association's *Radio Giron* issued a news release claiming to be the operation that was shut down. Since no one had ever heard of Radio Giron, considerable question was raised as to the validity of the claim.

Was the Radio Giron statement issued to satisfy public demand to know which operation had been shut down? Was the FCC news release an unfortunate snafu which should have never been issued? Was the entire incident contrived, ostensibly to satisfy the many hams who had reported the illegal interference in their coveted 40-meter band?

At this writing, the south Florida clandestines are still alive and well, broadcasting their anti-Castro messages with apparent impunity.

Operating frequencies and schedules

Here we present an extensive list of the more frequently reported pirate and clandestine broadcasters. Because of the tenuous nature of their operation, frequencies and schedules change frequently. We cannot be held responsible for the accuracy of this list, but the basic ranges of times and frequencies are typical. Most of the broadcasters are in the British Isles, and many are reported by American and European listeners.

It would seem that the best time to look for the pirates is from 0900-1400 hours, and the best frequency ranges are 6235-6280 and 7325-7370 kHz. They are invariably low power, so some persistence and patience will be necessary.

Is pirate radio a wave of the future? Yes! says Al Muick of Free Radio Campaign. Especially in England where at least three new stations are expected to be operational shortly.

Radio Europe (Radio del Mare) will be afloat in the English Channel serving the Dutch and Belgian listeners of Radio Mi Amigo. According to Muick, the operator of this endeavor is "Ferry Eden."

Another operation will be conducted in the shortwave bands by ex-ABC England personnel. All three operations are expected to utilize medium-wave and VHF as well.

Pirate/clandestine radio is alive and well. Next time you casually tune across your shortwave dial and happen to discover a weak signal arguing with the establishment, the chances are good that you are listening to a fresh breath of individuality adrift in a sea of drivel. Let us know what you hear! □

The author would like to thank John Santosuosso and Al Muick for their contributions in preparing this article.

SOUND GENERATOR

may even want to use one of the PSG's to generate sound effects for the Unicorn-1 robot. (Note: If you come up with a sound effects circuit for the Unicorn-1, send it to us at: Editorial Department, Radio-Electronics, 200 Park Ave. S., New York, NY 10003. We'll pass the better ones along to our readers—Editor.)

To generate sounds, the host processor gives the PSG instructions as to what sound is to be produced by writing to specific registers within the PSG. Once done, the processor is free to do other chores while the PSG generates the desired sounds.

The PSG

The AY-3-8910/AY-3-8912 contain the following sound generating blocks (Fig. 1):

Tone generators — three square-wave generators which, depending on the clock frequency used, can produce tones from sub-audible to supra-audible in frequency.

Noise generator — produces a frequency-modulated pseudo-random pulse-width squarewave output.

Mixers — combine the outputs of the tone generators and the noise generator (there's one mixer for each channel).

Amplitude control — provides the internal D/A (Digital to Analog) converters with either a fixed or variable amplitude pattern. The fixed amplitude pattern is under control of the CPU, while the variable amplitude pattern comes from use of the envelope generator.

Envelope generator — provides amplitude modulation of the output from each mixer. Both shape and cycle of the envelope can be set by the user.

D/A converters — the three converters each produce an output signal of up to 16 levels as determined by the amplitude control.

Additionally, the I/O ports can be used to interface the host processor and the outside world. (Refer to Fig. 2 for a pin-out diagram of the PSG).

Sixteen registers control the sound-generating blocks and I/O ports of the PSG. Those registers are memory-mapped and appear to the processor as a 16-word block out of 1024 possible addresses. The four low-order data/

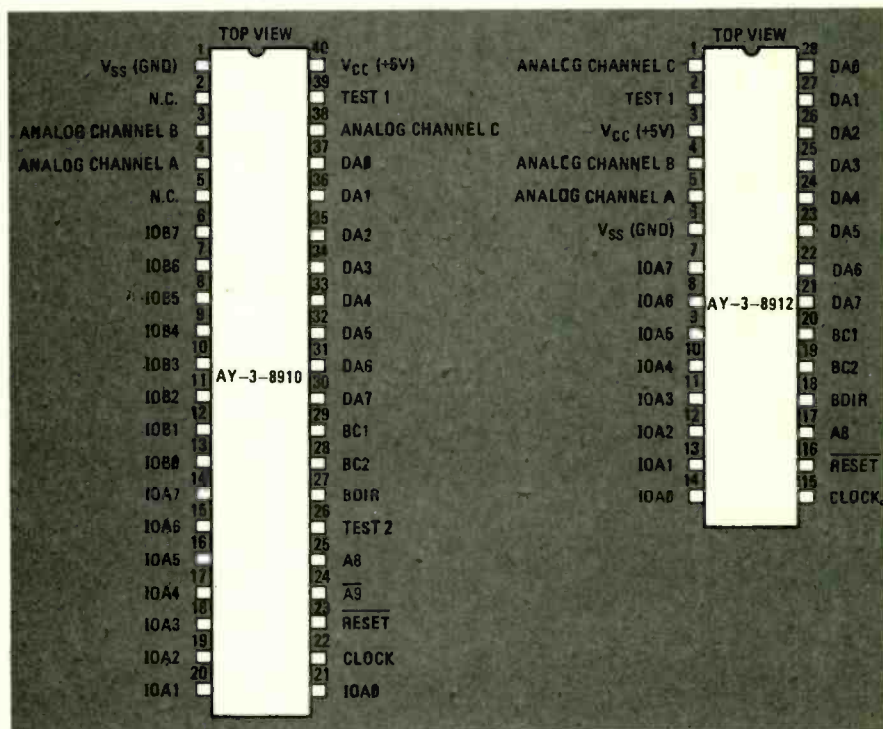

FIG. 2—PINOUT for the AY-3-8910 and the AY-3-8912 programmable sound generators.

TABLE 1

BDIR	BC1	BC2	PSG FUNCTION
0	1	0	INACTIVE — the PSG DA7-DA0 are in a high impedance state.
0	1	1	READ FROM PSG — causes contents of currently addressed register to appear on DA7-DA0.
1	1	0	WRITE TO PSG — latch data on DA7-DA0 into currently addressed register.
1	1	1	LATCH ADDRESS — the PSG DA7-DA0 contain a register address (select the register whose address appears on DA7-DA0).

address bits on the PSG (D0-DA3) select one of the 16 registers. Data/address bits DA4-DA7 must be low, pin A8 must be high, and pin A9 must be low when selecting a register. After the desired register has been selected, DA0-DA7 are used for either a read-from, or write-to, PSG operation. The bus direction input (BDIR-pin 18), BC1 (pin 20), and BC2 (pin 19) are used to select whether to latch an address into the PSG, perform a write-to or read-from PSG, or go into the inactive state.

Table 1 summarizes the operations.

Before going into the different operations of the PSG, it is necessary to understand the proper sequence of signals to and from the devices. During a register-addressing sequence, the bus controls (see Table 1) should assume an "inactive" state and then a "latch address" state; the address is then placed on the bus, followed by an "inactive" state. A write-to-PSG sequence would involve sending "inactive", placing the data on the bus, sending a

REGISTER		BIT							
		B7	B6	B5	B4	B3	B2	B1	B0
R0	CHANNEL A TONE PERIOD	8-BIT FINE TUNE A							
R1						4-BIT COARSE TUNE A			
R2	CHANNEL B TONE PERIOD	8-BIT FINE TUNE B							
R3						4-BIT COARSE TUNE B			
R4	CHANNEL C TONE PERIOD	8-BIT FINE TUNE C							
R5						4-BIT COARSE TUNE C			
R6	NOISE PERIOD					5-BIT PERIOD CONTROL			
R7	ENABLE	IN/OUT		NOISE			TONE		
		IOB	IOA	C	B	A	C	B	A
R10	CHANNEL A AMPLITUDE				M	L3	L2	L1	L0
R11	CHANNEL B AMPLITUDE				M	L3	L2	L1	L0
R12	CHANNEL C AMPLITUDE				M	L3	L2	L1	L0
R13	ENVELOPE PERIOD	8-BIT FINE TUNE E							
R14		8-BIT COARSE TUNE E							
R15	ENVELOPE SHAPE/CYCLE				CONT	ATT	ALT	HOLD	
R16	I/O PORT A DATA STORE	8-BIT PARALLEL I/O ON PORT A							
R17	I/O PORT B DATA STORE	8-BIT PARALLEL I/O PORT B							

FIG. 3—DETAIL of the read/write control register array shown in Fig. 1. Note registers R16 and R17 that restore the parallel port taken up by the PSG and, in the case of the AY-3-8910, add another.

“write-to PSG” signal, and finally sending an “inactive” signal. A read-from-PSG sequence involves sending “inactive”, then a “read-from-PSG” signal, reading the data on the bus, and finally sending an “inactive” signal. Note that the read/write data sequences normally (though not necessarily) follow the register-addressing operation. That allows for multiple reads and writes of the same register without re-addressing.

Operation

Figure 3 shows the various register arrays contained within the PSG and their corresponding functions. Bits B7-B0 correspond to DA7-DA0 once the specific register has been selected.

As seen in Fig. 3, registers R0-R5 control the frequencies of the three tone generators. Note that each channel (the PSG has 3 independently-programmable analog output channels) has an eight-bit fine-tune and four-bit coarse-tune register. The equations for the tone frequency output are:

$$1. f_T = \frac{f_{\text{CLOCK}}}{16TP_{10}}$$

$$2. TP_{10} = 256CT_{10} + FT_{10}$$

Where: f_T = desired tone frequency

f_{CLOCK} = input clock frequency

TP_{10} = decimal equivalent of the tone period bits TP11—TP0.

CT_{10} = decimal equivalent of the coarse-tune register bits B3—B0 (TP11—TP8)

FT_{10} = decimal equivalent of the fine-

tune register bits B7—B0 (TP7—TP0)

Note that TP is the 12-bit combination of the coarse- and fine-tune registers. Equation 2 breaks TP into its component parts. Rearranging the equations:

$$a. TP_{10} = \frac{f_{\text{CLOCK}}}{16f_T}$$

$$b. CT_{10} + \frac{FT_{10}}{256} = \frac{TP_{10}}{256}$$

The following examples should help clarify the math involved:

Example 1:

$$f_T = 1 \text{ kHz}$$

$$f_{\text{CLOCK}} = 2 \text{ MHz}$$

$$TP_{10} = \frac{2 \times 10^6}{16(1 \times 10^3)} = 125$$

Substituting this result in equation (b):

$$CT_{10} + \frac{FT_{10}}{256} = \frac{125}{256}$$

$$CT_{10} = 0 = 0000 \text{ (B3—B0)}$$

$$FT_{10} = 125_{10} = 01111101 \text{ (B7—B0)}$$

Example 2:

$$f_T = 100 \text{ Hz}$$

$$f_{\text{CLOCK}} = 2 \text{ MHz}$$

$$TP_{10} = \frac{2 \times 10^6}{16(1 \times 10^2)} = 1250$$

Substituting this result in equation (b):

$$CT_{10} + \frac{FT_{10}}{256} = \frac{1250}{256} = 4 + \frac{226}{256}$$

$$CT_{10} = 4_{10} = 0100 \text{ (B3—B0)}$$

$$FT_{10} = 226_{10} = 11100010 \text{ (B7—B0)}$$

Register R6 controls the noise-generator frequency. The equation for determining the noise frequency is:

$$f_N = \frac{f_{\text{CLOCK}}}{16 NP_{10}}$$

Where: f_N = desired noise frequency

f_{CLOCK} = input clock frequency

NP_{10} = decimal equivalent of the noise period register bits B4—B0.

Rearranging the equation:

$$NP_{10} = \frac{f_{\text{CLOCK}}}{16 f_N}$$

Using that second equation, you can solve directly for the required value of NP for a specific noise frequency.

Register 7 controls the three noise/tone mixers and the two I/O ports (one I/O port in the 8912 IC). Bits B0-B2 control whether or not a tone is enabled and bits B3-B5 enable/disable the noise on each analog output channel. Two of the truth tables shown in Table 2 summarize the enable/disable conditions. Bits B6 and B7 control the status of the I/O ports as shown in the third truth table in Table 2.

Simply disabling the noise and tone generators does not turn off an analog output channel. Turning a channel off is done by writing all zeroes into the channel's amplitude-control register.

The outputs of the three mixers are sent to three D/A converters. Each D/A converter's output amplitude is either set to a user-specified level or modulated by the PSG's internal envelope gen-

TABLE 2

NOISE ENABLE TRUTH TABLE:

R7 Bits			Noise Enabled on Channel		
B5	B4	B3	C	B	A
0	0	0	C	B	A
0	0	1	C	B	—
0	1	0	C	—	A
0	1	1	C	—	—
1	0	0	—	B	A
1	0	1	—	B	—
1	1	0	—	—	A
1	1	1	—	—	—

TONE ENABLE TRUTH TABLE:

R7 Bits			Tone Enabled on Channel		
B2	B1	B0	C	B	A
0	0	0	C	B	A
0	0	1	C	B	—
0	1	0	C	—	A
0	1	1	C	—	—
1	0	0	—	B	A
1	0	1	—	B	—
1	1	0	—	—	A
1	1	1	—	—	—

I/O PORT TRUTH TABLE:

R7 Bits		I/O Port Status	
B7	B6	IOB	IOA
0	0	Input	Input
0	1	Input	Output
1	0	Output	Input
1	1	Output	Output

erator. Registers 10, 11, and 12 control the amplitudes of channels A, B, and C, respectively. If the amplitude-mode bit, B4, is set to logic 0, then the user can control the output amplitude by supplying a 4-bit code to B0-B3. Figure 4 shows the output levels for all possible values of B0-B3. As previously mentioned, writing all zeroes on bits B0-B3 turns a channel off.

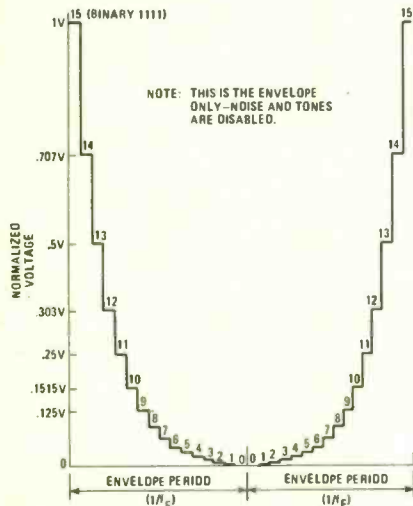

FIG. 4—OUTPUT LEVELS for all possible combinations of bits B0-B3. Writing 0000 on bits B0-B3 turns a channel off.

When the amplitude-mode bit of a channel's amplitude-control register is set high, then that channel's output amplitude is varied by the PSG's internal envelope generator. The envelope's frequency, shape, and cycle pattern can be varied, allowing quite complex envelope patterns.

Registers R13 and R14 control the period of one envelope cycle; R14 is the coarse-tune register while R13 is the fine-tune register. The envelope frequency equations are:

$$f_E = \frac{f_{\text{CLOCK}}}{256EP_{10}}$$

$$EP_{10} = 256CT_{10} + FT_{10}$$

Where: f_E = desired envelope frequency

f_{CLOCK} = input clock frequency

EP_{10} = decimal equivalent of the envelope-period bits

CT_{10} = decimal equivalent of the coarse-tune register bits B7-B0

FT_{10} = decimal equivalent of the fine-tune register bits B7-B0

Rearranging the equations:

$$a.) EP_{10} = \frac{f_{\text{CLOCK}}}{256f_E}$$

$$b.) CT_{10} + \frac{FT_{10}}{256} = \frac{EP_{10}}{256}$$

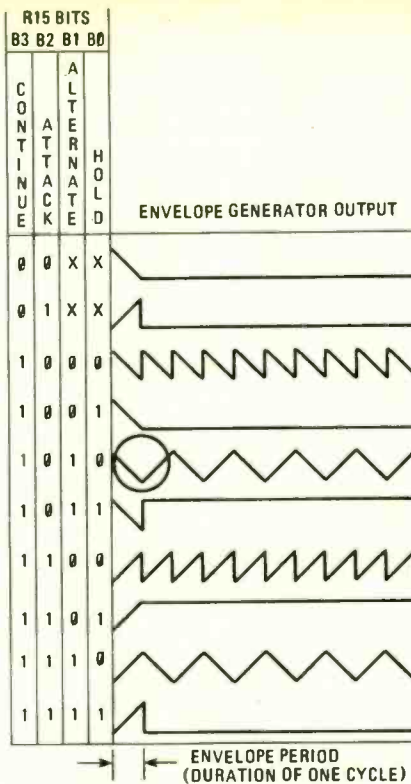

FIG. 5—THE ENVELOPE is determined by the R15 bits. The X's denote a don't-care condition.

An example, using the above equations:

$$f_E = 0.5 \text{ Hz}$$

$$f_{\text{CLOCK}} = 2 \text{ MHz}$$

$$EP_{10} = \frac{2 \times 10^6}{256(0.5)} = 15,625$$

Substituting this result in equation (b).

$$CT_{10} + \frac{FT_{10}}{256} = \frac{15,625}{256} = 61 + \frac{9}{256}$$

$$CT_{10} = 61_{10} = 00111101 \text{ (B7-B0)}$$

$$FT_{10} = 9_{10} = 00001001 \text{ (B7-B0)}$$

As shown in Fig. 3, register R15 provides control of the envelope shape and cycle pattern. Bit 0 is "hold", bit 1 is "alternate", bit 2 is "attack", and bit 3 is "continue". Figure 5 provides a graphical presentation of the patterns that can be generated, using the above functions (note: "X" in Fig. 5 indicates a don't-care condition—the bit can be either 0 or 1).

Interfacing

Figure 6 shows an economical circuit (using a color-burst crystal) that provides not only the clock for the PSG, but also the system clock for the microprocessor that controls the PSG.

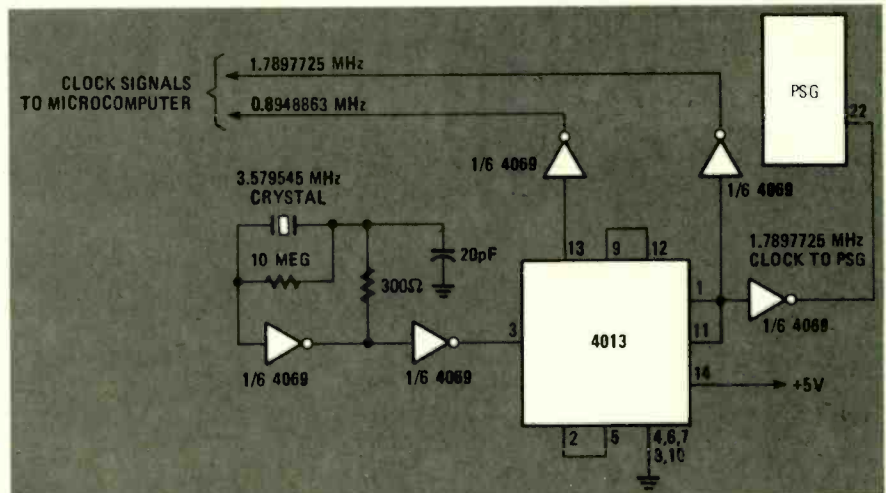

FIG. 6—A COLOR-BURST CRYSTAL is used in this circuit that provides a clock for the host microcomputer as well as for the PSG.

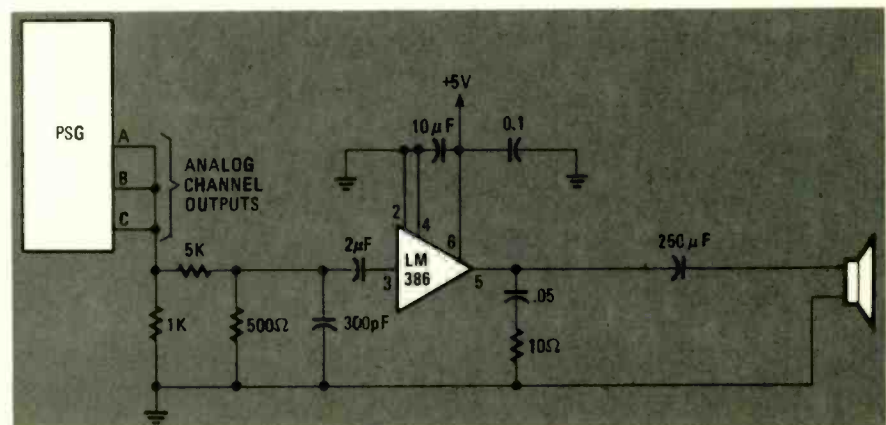

FIG. 7—THIS circuit sums the PSG's three analog channels, amplifies them, and drives a speaker.

The circuit shown in Fig. 7 sums the three analog channel outputs and amplifies the sum with a standard low-voltage IC amplifier. The advantage of using that IC is obvious—you can tap the five-volt supply for the IC's biasing. Position all components as close to the IC as possible, especially the decoupling components.

To access the PSG's registers and to read-from and write-to those registers, the microprocessor must interface with the eight data/address lines (DA0-DA7) of the PSG plus the bus control lines, BDIR, BC2, and BC1. Since BC2 can be left high (see Table 1), the bus-control lines needed can be reduced to two. The PSG's eight data/address lines can

be tied directly to the microprocessor's data lines if decoding is provided to place the PSG in its "inactive" mode (see Table 1) when the PSG is not being accessed.

The PSG's can be interfaced to the 6800 and 6502 microprocessors very easily, as shown in Fig. 8. A PIA (Peripheral Interface Adapter) IC is used between the microprocessor and the PSG. (See *Radio-Electronics*, Nov. 1980 issue.) The setup for the 6800 is shown. For the 6502, a 6520 would be used as the PIA. Both of those microprocessors treat I/O and memory the same so that immediate control of the PSG would consist of "load accumulator" and "store accumulator at" instructions.

Figure 9 shows a typical S-100 bus interface. That design provides for reading-from and writing-to the PSG using only an 8080 IN or OUT instruction to the proper address. The proper address is the memory location where the PSG resides, set by the switches going to the 7485's. Table 3 provides software routines written in 8080 assembly language.

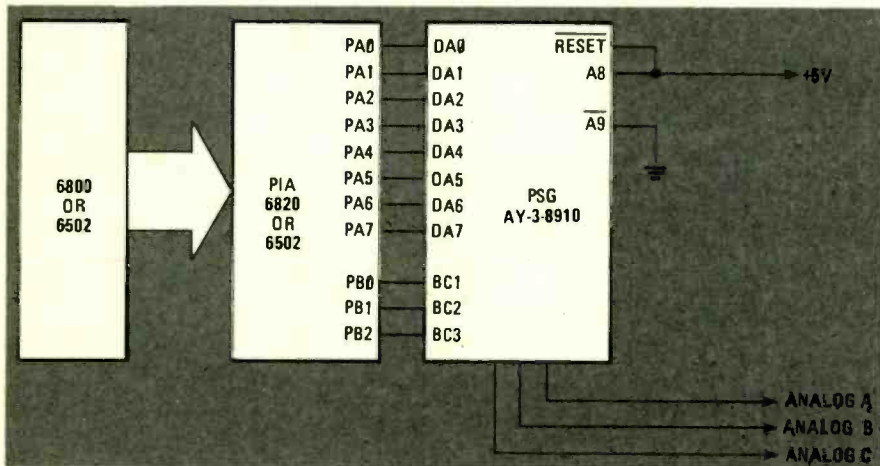

FIG. 8—A PIA (Peripheral Interface Adapter) is needed if a 6800 or 6502 microprocessor is used.

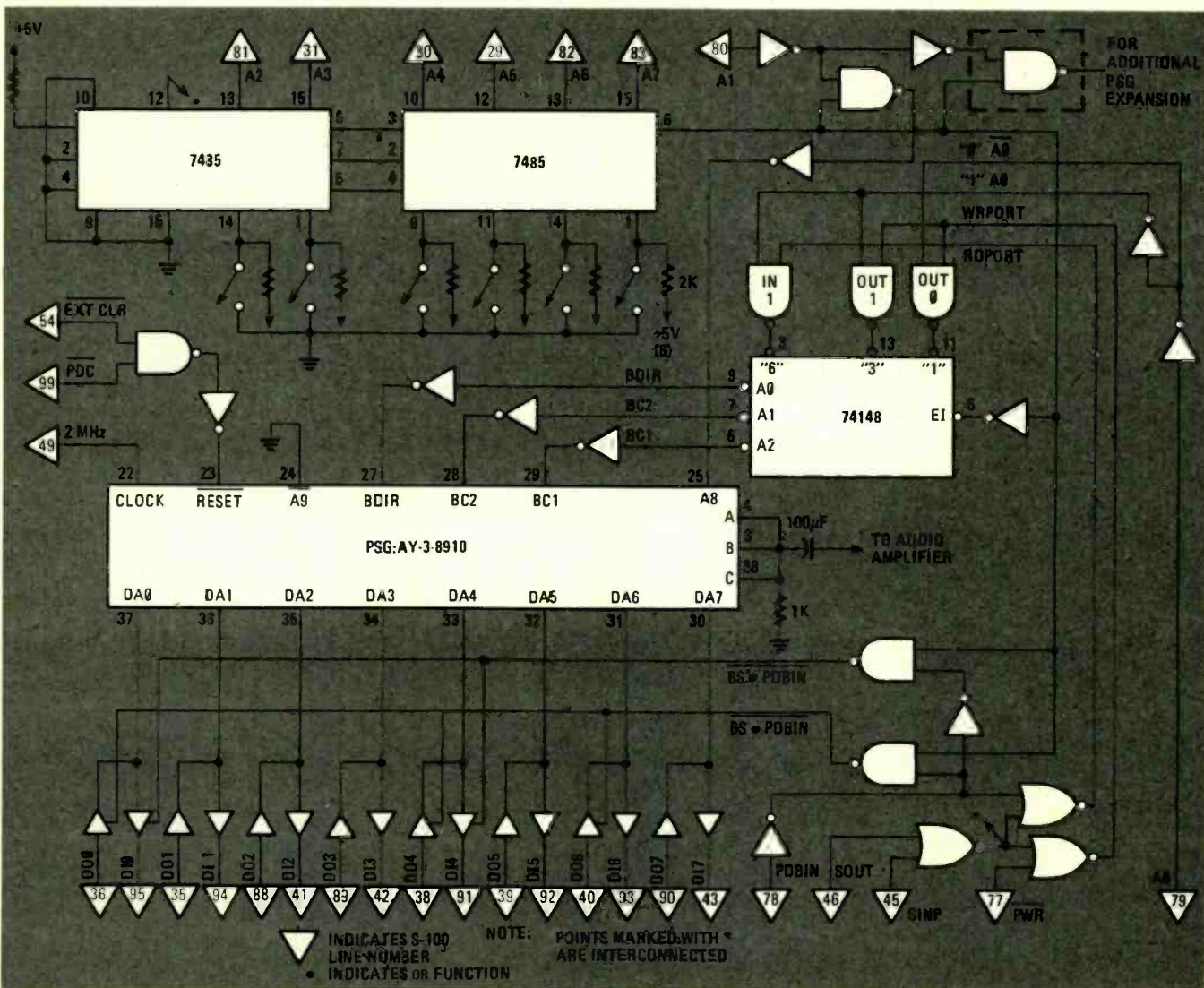

FIG. 9—TYPICAL INTERFACE for the S-100 bus. This design requires only an 8080 IN or OUT instruction to read-from or write-to the PSG.

TABLE 3

```

LATCH ADDRESS ROUTINE
PORTADDR EQU 80H ; ADDRESS TRANSFER PORT ADDRESS
PORTDATA EQU 81H ; DATA TRANSFER PORT ADDRESS

; THIS ROUTINE WILL TRANSFER THE CONTENTS OF
; 8080 REGISTER C TO THE PSG ADDRESS REGISTER
PSGBAR MOV A,C ; GET C IN A FOR OUT
OUT PORTBAR ; SEND TO ADDRESS PORT
RET

WRITE DATA ROUTINE

; ROUTINE TO WRITE THE CONTENTS OF 8080 REGISTER B
; TO THE PSG REGISTER SPECIFIED BY 8080 REGISTER C
PSGWRITE CALL PSGBAR ; GET ADDRESS LATCHED
MOV A,B ; GET VALUE IN A FOR TRANSFER
OUT PORTDATA ; PUT TO PSG REGISTER
RET

READ DATA ROUTINE

; ROUTINE TO READ THE PSG REGISTER SPECIFIED
; BY THE 8080 REGISTER C AND RETURN THE DATA
; IN 8080 REGISTER B
PSGREAD CALL PSGBAR
IN PORTDATA ; GET REGISTER DATA
MOV B,A ; GET IN TRANSFER REGISTER
RET
    
```

TABLE 4

GUNSHOT SOUND EFFECT

Register #	Octal Load Value	Explanation
Any not specified	000	—
R6	017	Set Noise period to mid-value.
R7	007	Enable Noise only on Channels A, B, C.
R10	020	Select full amplitude range under direct control of Envelope Generator.
R11		
R12		
R14	020	Set Envelope period to 0.586 seconds.
R15	000	Select Envelope "decay", one cycle only.

TABLE 5

EXPLOSION SOUND EFFECT

Register #	Octal Load Value	Explanation
Any not specified	000	—
R6	000	Set Noise period to max. value.
R7	007	Enable Noise only, on Channels A, B, C.
R10	020	Select full amplitude range under direct control of Envelope Generator.
R11		
R12		
R14	070	Set Envelope period to 2.05 seconds.
R15	000	Select Envelope "decay", one cycle only.

TABLE 6

LASER SOUND EFFECT

Register #	Octal Load Value	Explanation
Any not specified	000	—
R7	076	Enable Tone only on Channel A only.
R10	017	Select maximum amplitude on Channel A.
R0	060 (start)	Sweep effect for Channel A Tone period via a processor loop with approximately 3 mS wait time between each step from 060 to 160 (0.429 mS/2330Hz to 1.0ms/1000Hz).
R0	160 (end)	
R10	000	Turn off Channel A to end sound effect.

Application examples

Many computer programs, most obviously game programs, could be livened up by using appropriate sound effects. The PSG can generate a wide variety of sounds. The gunshot and explosion sound effects (Tables 4 and 5) consist of pure noise, modified by a decaying envelope. Table 6 shows a laser sound that uses a frequency-sweeping effect. Other sounds that can be created using that effect include a racing car sound, a wolf whistle, and a whistling bomb. The PSG can also produce simple tone sound effects.

Although not shown in Tables 4, 5, and 6, care must be taken to observe the proper sequence of bus-control signals to the PSG, as explained earlier in this article.

Sound effects do not have to be limited to game programs. They can signal you at the end of a long computation (if you have better things to do than watch a CRT screen for an answer); they can serve as a debugging tool, indicating audibly which direction a program is taking; and they can create a loud sound to wake you in the morning, just before the coffee pot is switched on.

There are eight full octaves of notes that the PSG can provide. Since the PSG has three channels, three note chords can also be played. Use of the various envelope patterns together with variable noise will allow the simulation of musical instruments to a certain degree. Because the tone frequency as well as output amplitude can be controlled by the microprocessor, effects such as vibrato and tremolo are possible.

Musical applications for the PSG seem endless. They will provide envelopes for an external musical instrument (such as a synthesizer). They can provide backup rhythm; with them you can easily transpose music to match your vocal range or "play" a composition you haven't yet mastered yourself. They will provide different instrumental sounds for your own compositions. And they will even give that automated coffee pot a musical tongue.

At first glance the PSG's may seem complicated to use and understand. That's because there is a wide variety of musical sounds and effects that can be generated by those devices and each of those sounds can be produced and controlled to a sometimes astonishing degree. So, although the PSG's may seem complex, that is only because of the versatility of those devices. For more information on the AY-3-8910/8912, consult General Instrument's excellent data manual. You can write to General Instrument Corporation, 600 West John St., Hicksville, NY 11802. □

BUILD THIS

\$60 MODEM

ROBERT WARD

THE HOME COMPUTER CAN OPEN DOORS not only to the realm of programming and electronics, but also to the rest of the world. You need only equip it with a serial port, a modem, and a telephone. Most computer hobbyists have the serial port and the telephone. Unfortunately assembled modems can be quite expensive. The few kits available are notable for being difficult to align and quick to drift, and some don't even offer any real savings.

That need not be the case. Here is an easy-to-build, inexpensive crystal-controlled modem. Constructed on one side

With a telephone, a serial interface, and this inexpensive, crystal-controlled modem, your computer can access others almost anywhere in the world.

of a 3x4-inch printed-circuit, the design requires absolutely no adjustments. All passive components are readily available, having 5% and 10% tolerances. The circuit is so simple that, once assembled, its operation may be verified with only a logic probe or VOM. The enclosure and acoustic coupler (the part the phone handset fits into) can be built using readily available materials and require only a few hours work and a minimum of tools.

The completed project is a Bell 103-type, acoustically-coupled modem, easily capable of handling data at 300 baud.

It has switch-selectable answer and originate modes. Each channel's input is equipped with a three-stage active filter, providing excellent noise immunity. You may jumper-select RS-232, CMOS, or TTL logic-levels, which simplifies interfacing to your machine. With answer and originate modes you can communicate not only with large time-sharing systems, but also with friends who may be restricted to originate-only equipment.

The project does not include a power supply, but if you already have a computer, it is almost certain that you can power the modem from it. The modem only requires about 20 mA at ± 12 -volts, and 20 mA at 5-volts. This design doesn't generate a local echo. Again if you have a computer, you can let it take care of that (one approach is detailed later in this article). Finally, certain "handshaking" signals often provided by commercial modems are not generated (but we show you how to do without them). For the most part those signals are not needed in an acoustically-coupled installation.



You don't get FCC-approved (or any other type) auto dial and auto answer and will have to do without those luxuries unless you design the circuits yourself.

The circuit

The circuit (see the block diagram in Fig. 1) consists of two distinct signal paths—the modulator and the demodulator. (That, by the way, is where we get the term *modem*. It's an acronym for *MODulator/DEModulator*.) The Motorola MC14412 is present in each path and, strictly speaking, provides all of the modulation and demodulation functions. That IC generates audio tones to be transmitted and demodulates the incoming signal, translating it to logic levels. Under ideal conditions it will operate at speeds of 600 baud. In the real world, though, reliable operation of the Bell 103 standard is limited to 300 baud.

The rest of the functions are provided by twelve individual op-amps housed in three LM348 (a quad package of the easy-to-use 741) IC's.

Refer to Fig. 2. The input buffer is a single op-amp (IC1-a2) operating at maximum gain. It increases the crystal microphone's -55 dB output level to essentially 0 dB. (Other transducers, such as electret microphones, may be used, provided they have at least -55 dB sensitivity.)

A carefully designed three-stage active filter (IC1-b, -c, -d and IC2-a, -c, -d) attenuates out-of-channel noise. The exact frequency response of the band-pass filter is not particularly critical, allowing the use of components with 5% and 10% tolerances. However, the filter is not easily modified (e.g. to handle the frequencies of the deaf communication network), since the phase delay across its passband must be consistent.

The limiter in Fig. 3 (IC3-b, D1) clamps the 20-volt peak-to-peak output of the filter to levels compatible with the MC14412's demodulator section.

The filter output also feeds the level detector. That block detects the enhanced input signal (at D2) and uses a simple lowpass filter (C2) to create an output voltage directly related to the strength of the incoming signal. An op-amp configured as comparator with a Zener-clamped output (IC3-a, D5) trips when that voltage exceeds a reference voltage determined by R15 and R8. That output signals the MC14412 that a usable carrier is present and that it should act as a demodulator. The demodulator is disabled in the absence of a carrier.

The modulator circuit is even more simple. The MC14412 modulator synthesizes a sinewave corresponding to the TX DATA input. A highpass filter (C3) compensates for the frequency characteristics of the acoustic network. A single op-amp (IC2-b) drives the 8-ohm speaker.

Two remaining op-amps, configured as comparators (IC3-c and IC3-d) pro-

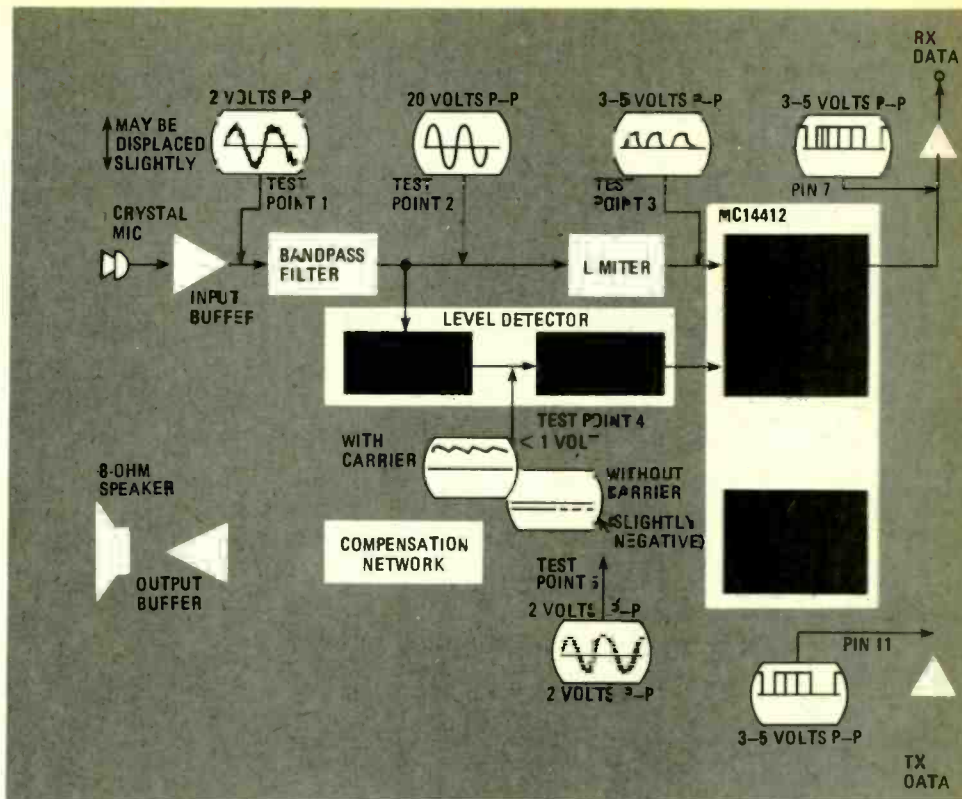

FIG. 1—BLOCK DIAGRAM OF the modem. The scope patterns shown are those that should be observed at the test points shown on the schematic (Figs. 1 and 2).

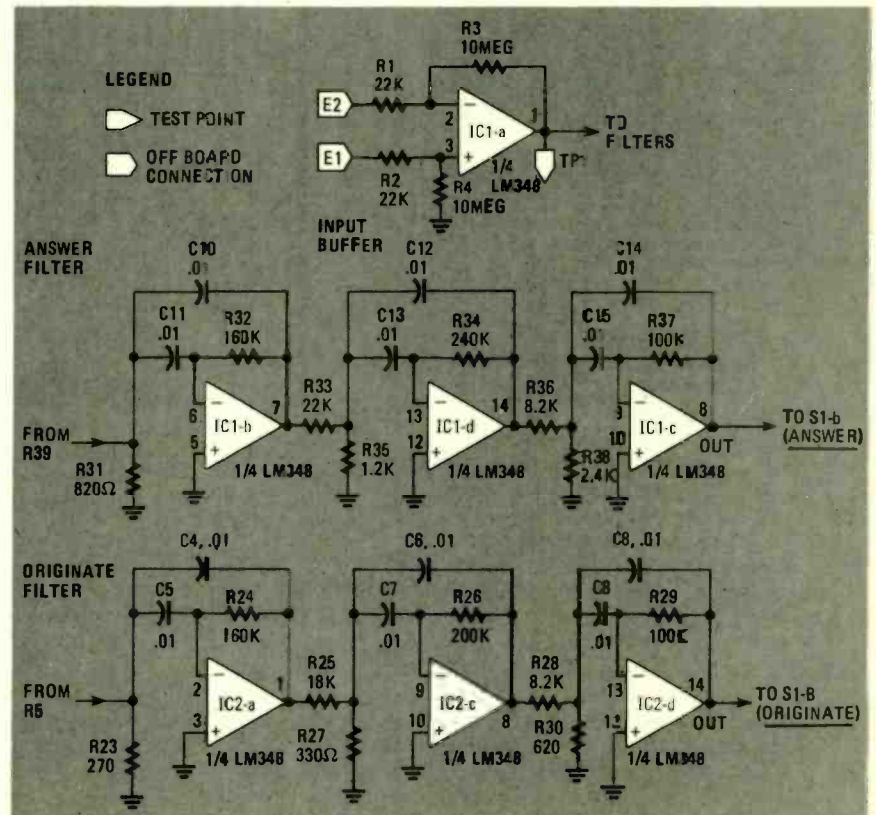

FIG. 2—THREE-STAGE ACTIVE FILTER (IC1-b, -c, -d and IC2-a, -c, -d) attenuates out-of-channel noise.

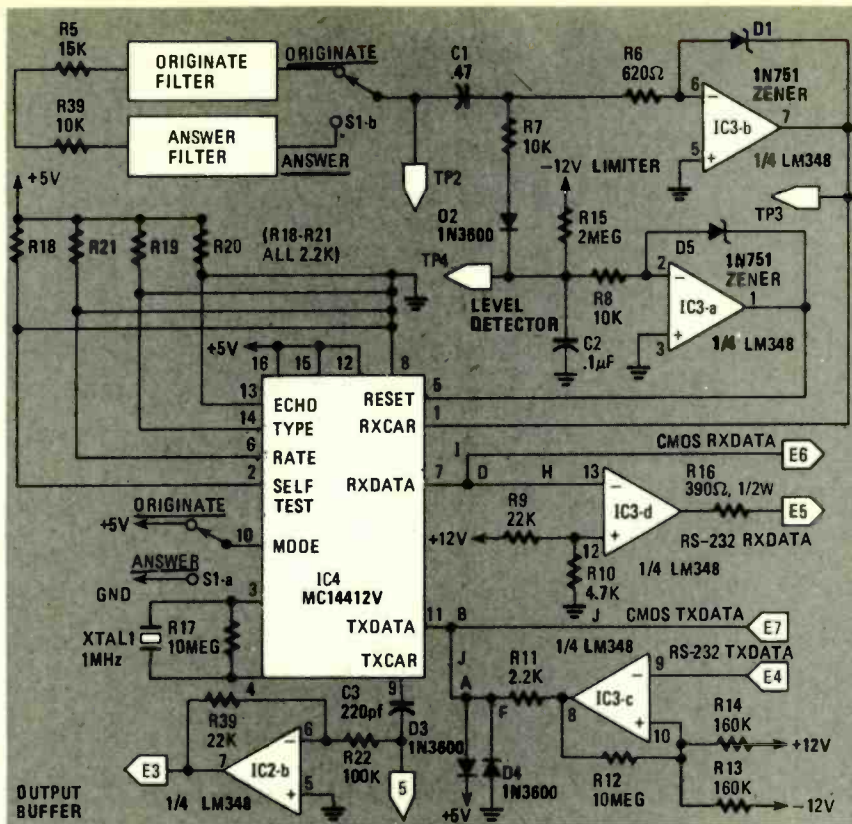

FIG. 3—HEART OF THE CIRCUIT is the MC14412 that performs all the modulation/demodulation functions.

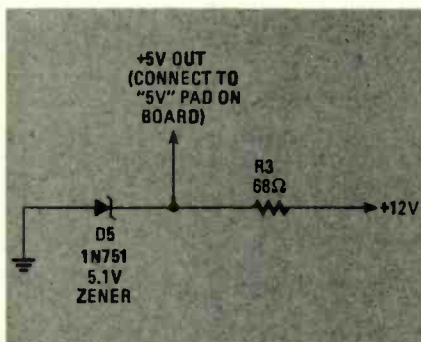

FIG. 4—THIS CIRCUIT derives +5-volts from the +12-volt line allowing you to use a DPDT switch to turn the unit on and off.

vide logic translation if desired. The buffer on the TX DATA line is designed with about 3-volts hysteresis (a "dead zone" between logic-0 and logic-1), improving noise immunity on long transmission lines.

The unit requires three power supplies—+12-volts, -12 volts, and +5-volts. The maximum drain on any of the three is only about 20 mA, so there should be little difficulty in obtaining power from your computer. A 3PDT switch can be used to switch power to the modem if you do not want it on all the time.

If desired, the +5-volts can be derived from the +12-volt line through a 5.1-volt Zener diode and a 68-ohm resistor as shown in Fig. 4. This would allow you to use a more readily available DPDT switch to turn the unit on and off.

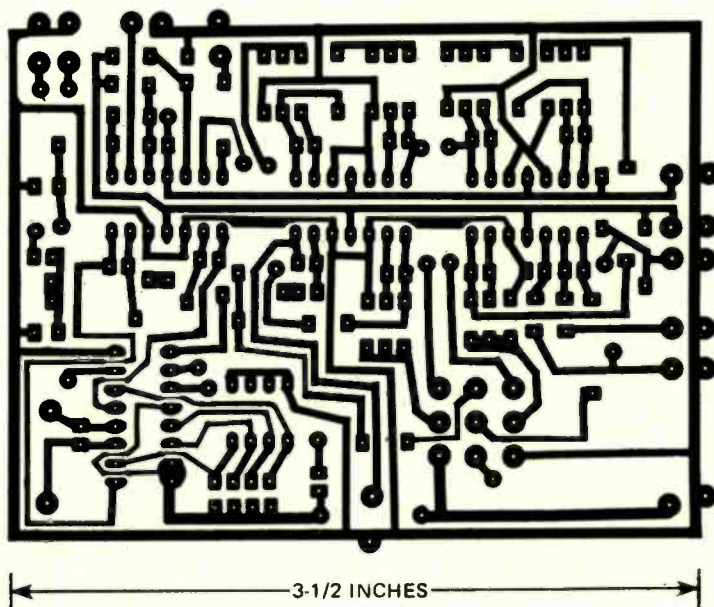

FIG. 5—THIS FOIL PATTERN can be easily reproduced, although the between-the-pin traces near IC4 may require special attention.

Assembly

While the circuit board is compact, the traces are easily reproducible with one possible exception. (The foil pattern is shown in Fig. 5.) There are several thin, between-the-pins, traces at IC4. These may not copy well using homebrew techniques. If you have trouble with these spots, use a knife to cut out the bad sections of trace and tack-solder short sections of wire-wrap wire to

bridge the gaps. You should also pay special attention to the power runs near the three LM348's.

Once you have a circuit board, assembly is straightforward. A parts-placement diagram is shown in Fig. 6, and an interior view in Fig. 7. The design's most notable quirk is the extensive use of end-mounted components. All but a diode and a few resistors are mounted on end as shown in Fig. 8. You must be careful to align the exposed lead on those components so that it cannot short against another exposed lead. Except as noted, install the parts so that the exposed lead faces the nearest edge of the board.

Begin by installing all the flat-mounted diodes and resistors. Those are R6, R7, R8, R33, and D2. Be certain that the polarity of the diode is as indicated in the parts-placement diagram and schematic. Install the IC sockets, after checking carefully to make sure that they are correctly oriented.

The jumpers should be installed now as they may be hard to reach later.

The rest of the components (with the exception of the crystal) are either end-mounted resistors and diodes, or normally mounted capacitors. We suggest installing the resistors and diodes first, and then the capacitors.

Several end-mounted components require special attention. Resistor R17 is

placed next to the crystal. If you wish the crystal to stand upright on the board you will need to form the leads of that resistor so that it can be mounted flat against the IC4 socket. A little tape over the resistor is a wise precaution.

If you prefer—and if your enclosure is large enough—you may mount this resistor like the other end-mounted components and simply leave enough lead on the crystal to allow it to be bent away

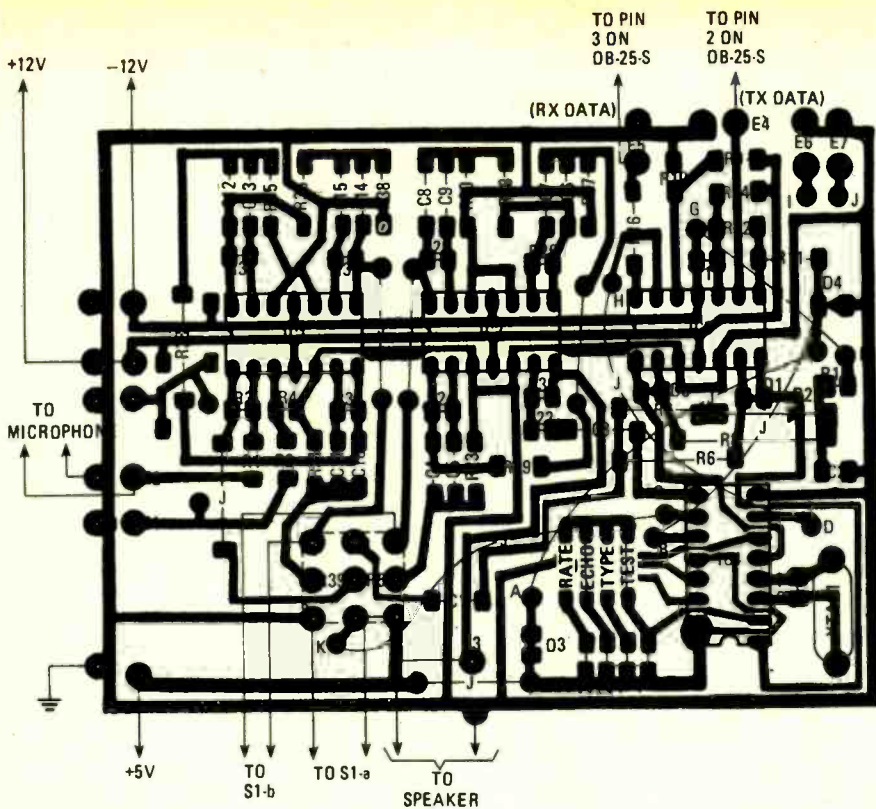

FIG. 6—MANY of the components shown in this parts-placement diagram are end-mounted. Board is shown jumpered for RS-232.

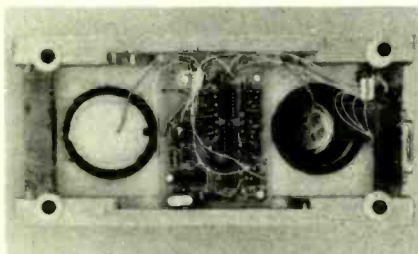

FIG. 7—PC BOARD is mounted, component-side-down, on short standoffs. Switches, hidden by board, are mounted on enclosure.

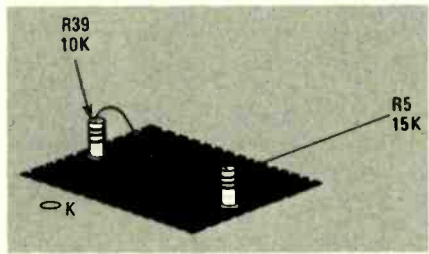

FIG. 9—RESISTORS R5 and R39 share a common hole. It may be necessary to make this hole larger than usual to accept both leads.

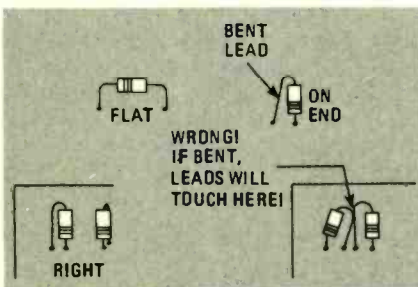

FIG. 8—TO PREVENT SHORTING, most of the end-mounted components should be mounted so that the exposed lead faces the nearest edge of the board.

from the resistor but the enclosure as detailed later in this article does not allow enough room for that approach.

Also, unlike the rest of the end-mounted components, D4 should be mounted with the exposed lead toward the center of the board. Resistors R5 and R39 must share a common hole. You will probably need to enlarge it before it will accommodate both resistor leads. Install R5 and R39 as shown in Fig. 9.

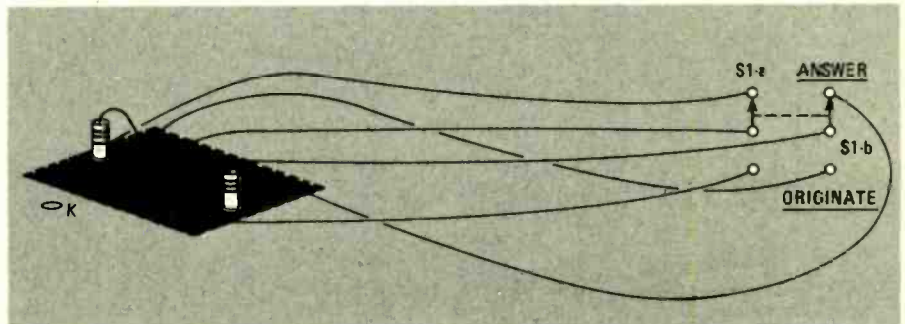

FIG. 10—A DPDT SWITCH, S1, is wired as shown for testing the modem. After testing is complete, rewire the switch to match the schematic.

When installing the capacitors, leave longish leads on C1 (a large .47 μ F one) and bend it over the jumper so it is out of the way. Ceramic discs may not be substituted for the .01 μ F filter capacitors—they must be Mylar. We also recommend a low-loss type such as Mylar for C2.

Be sure to install jumpers from G to E, from K to C, and across ECHO. After testing we will install a jumper across TEST. That four-jumper pad (RATE,

PARTS LIST

Resistors $\frac{1}{4}$ watt, 5% unless otherwise noted

- R1, R2, R9, R33, R39—22,000 ohms
- R3, R4, R12, R17—10 megohms
- R5—15,000 ohms
- R7, R8, R39—10,000 ohms
- R10—4700 ohms
- R11, R18-R21—2200 ohms
- R13, R14, R24, R32—160,000 ohms
- R15—2 megohms
- R16—390 ohms, $\frac{1}{2}$ watt
- R22, R29, R37—100,000 ohms
- R23—270 ohms
- R25—18,000 ohms
- R26—200,000 ohms
- R27—330 ohms
- R28, R36—8200 ohms
- R31—820 ohms
- R34—240,000 ohms
- R35—1200 ohms
- R38—2400 ohms

Capacitors 50-volt or greater working voltage

- C1—.47 μ F, ceramic disc
- C2—.1 μ F, Mylar, 10% or better
- C3—220 pF, ceramic disc
- C4-C15—.01 μ F, Mylar, 10% or better

Semiconductors

- D1, D5—1N751, Zener
- D2-D4—1N3600
- IC1-IC3—LM348 quad 741 op-amp
- IC4—MC14412 low-speed modem
- XTAL1—1.0 MHz crystal

S1—DPDT switch

S2—3PST or DPDT switch

Miscellaneous: PC board, crystal or electret microphone, 8-ohm speaker, lumber, tennis ball, radiator hose, hardware, etc.

NOTE: The following are available from Quest Electronics, PO Box 4430E, Santa Clara, CA 95054: Kit including PC board, all electrical parts except switches (speaker and microphone included), and 15 pages of documentation, \$60; PC board and documentation only, \$17.50. Add 5% for shipping. CA residents add 6% tax, MC and Visa accepted.

ECHO, TYPE and TEST) will accept a 4PST DIP-switch if you wish. However, none of those settings are likely to be changed once testing is finished.

If your serial port requires RS-232 logic levels, follow this procedure: jumper from D to H, from A to F, and from B to the cathode (banded) end of D4. Pad E4 is now the TX DATA input and E5 is the RXDATA output.

To generate CMOS logic-levels, install these jumpers: D to I and B to J.

This option makes E6 the RX DATA output and E7 the TX DATA input.

The microphone should be connected using shielded cable. Solder the shield to the microphone case. Do not install the microphone or speaker in the enclosure until testing is finished. When you solder the center conductor to the positive terminal of the microphone, use extreme care. The microphones are easily damaged. Do not dent the front shield or twist the positive-terminal solder pad. On the board end, the center conductor is connected to E2; the shield to ground. Finish by jumpering E1 to ground and install the crystal.

Connect the speaker—one end to ground and the other to E3. Referring to Fig. 10, install a DPDT switch, S1, so that it switches as shown. That connection will be changed after testing to match the schematic. If you use a slide switch, be certain that it does not momentarily short both positions during switching. Attach leads to the power supply pads to allow testing. None of the IC's should have been installed yet.

Checkout

As always, it is good practice to perform what tests you can before you install the IC's. Specifically you should check supply-pin voltages and grounds. Pin 4 of sockets 1, 2, and 3 should carry +12-volts; pin 11, -12-volts. Pins 5 and 3 on IC3; pins 5, 10, and 12 on IC1 and IC2; and pins 13 and 8 on IC4 should all be at ground potential. Finally, pin 16 of the socket for IC4 should read +5-volts.

If the voltages are correct, it is safe to install the LM348's (IC1-IC3) so that voltages at socket 4 may be checked.

Test each pin of socket 4, checking this time for any voltage that exceeds the 0- +5-volt range by more than one volt. If pin-1 or pin-5 voltages are negative, one of the Zeners is reversed. If the pin-11 voltage is far out of range, D3 or D4 is reversed. Do not install IC4 until all voltages at socket 4 are within range!

Other likely errors that are detectable at this point are incorrectly connected power supplies, incorrectly run jumpers, and misaligned sockets.

If the socket-4 voltages are acceptable, remove power, install IC4, and supply power again. You should hear a tone from the speaker. Changing S1's position should change the tone.

Now apply a logic-level voltage (high or low) to the TX DATA input. When you change that level you should also hear a change in the tone frequency in both switch positions. If you have jumpered the board for RS-232 operation, your logic levels at that point will be ± 12 -volts. Otherwise your logic-levels will be +5 volts and ground. You should be able to generate four different tones in all. That indicates that the TX DATA buffer, the modulator section of the MC14412, and the output buffer are working correctly.

To verify the operation of the demodulator section, connect a VOM or logic probe to pin-1 of IC3. The logic state of that pin should change as the speaker is moved closer to the microphone. When the speaker is far from the microphone, the logic level should be high. It should go low as the speaker is moved nearer to the microphone. That verifies that the input buffer, filters, and level detector are working.

Finally place the speaker near enough to the microphone so that its tone just causes the pin-1 logic to change state. Now monitor the state of the RX DATA line while you apply different logic-level signals to the TX DATA line. The RX DATA line should follow the TX DATA line in both switch positions. That verifies that the RX DATA buffer, limiter, and MC14412 demodulator section are functioning.

The above test procedure is possible because the MC14412 has been connected to demodulate its own transmissions. If it is functioning correctly, set it up to demodulate external signals by adding a jumper at the TEST position on the board. In addition the wiring to switch S1-b must be reversed so that it switches as shown in the schematic.

Troubleshooting

If some test has indicated a problem, check your work carefully. Several likely sources of error have already been mentioned. If you can't spot an obvious cause, replace the microphone. Our experience has been that a faulty microphone is responsible for about 90% of the problems encountered. Do not tinker with the filters. Many of these modems have been built and to my knowledge the filters have not once been a source of trouble.

Many problems involve a failure in the demodulator section. Check to see if a strong signal is reaching the level detector, and whether or not the MC14412 is generating an output.

If you have a 20-volt peak-to-peak signal at the input of the level detector, then pin 5 of the MC14412 should be at ground potential. If it is, the MC14412 RX DATA output-level (pin 7) should be the same as the modulator's TX DATA input-level. (That assumes a close acoustic link from the speaker to the microphones.) Trouble here indicates a problem in the limiter, the switch, the test settings, or the MC14412. If you suspect the limiter, try replacing D1 and swapping IC3. Before you declare the MC14412 to be at fault, you should check the signals at each pin of the IC. Compare what you find with what you would expect, based on the schematic.

It's more likely that the signal is present at the input of the level detector, but that the level detector never switches. Check it and if necessary replace D2, D5, C2, and the LM348 (IC3) (try swapping it with another).

If there isn't a strong enough signal at the input of the level detector at either switch-setting, double check the microphone, the switch, and the input buffer. Again try to clear up the problem by swapping LM348's.

For any thorough debugging, you will need an oscilloscope. Use it to verify the waveforms shown in Fig. 1.

The enclosure and acoustic coupler

In this construction project, since the enclosure also forms the acoustic coupler, it is an integral part of the modem. Unfortunately most low-cost kits usually address this area with a simple "add a crystal microphone and an 8-ohm speaker." If you've ever tried to buy them, you should know that "muffs" (what you put the phone handset into) are not exactly a drug-store item.

Our solution is to make the muffs out of short lengths of 2¼-inch radiator hose and a tennis ball. Needless to say, those materials are inexpensive and readily available. It may sound crude, but with a little care the results are acceptable.

Using the template provided in Fig. 11, cut two ovals out of Masonite or other thin, rigid material to act as mounting baffles for the speaker and microphone. One of those is drilled to give a grill pattern, and the speaker is glued to its back. A hole is drilled in the other, large enough to mate with the microphone flange. Contact cement is a good adhesive to use.

Cut two 2-inch lengths of radiator hose. Use a hobby tool with a sanding drum to bevel the inside edge of one end of each until you are satisfied with the way the handset from your phone fits them.

Make the base from soft wood. A brace and bit or hole-saw may be used to drill the holes. Both tools will create problems if used on a close-grained hardwood. If your joints mate accurately enough, the enclosure can be glued

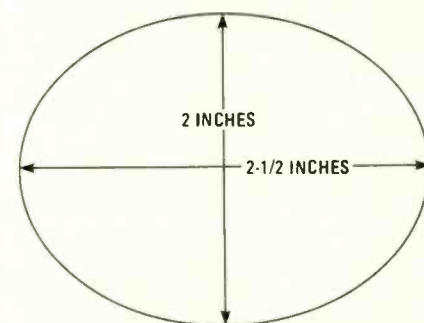
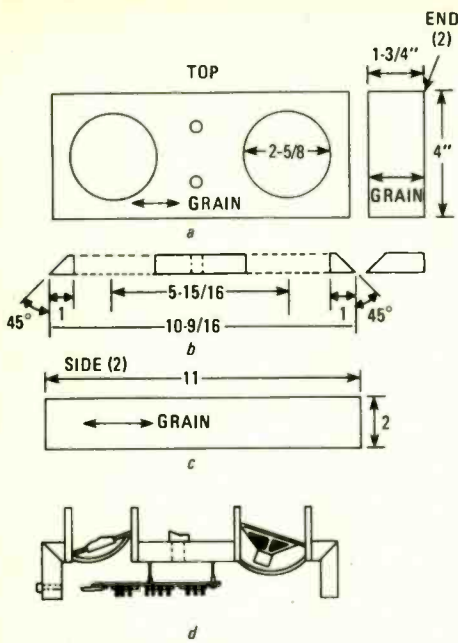

FIG. 11—USING THIS TEMPLATE, cut two Masonite ovals to act as mounting plates for the microphone and speaker.

together and finished like a piece of cabinetwork. As you will see from the procedure below, a hollow-ground planer blade and a table saw (perhaps a friend has one) will prove very handy.



ALL DIMENSIONS IN INCHES

FIG. 12—ALL LUMBER NEEDED FOR THE ENCLOSURE can be cut from a single two-foot length of one-by-five-inch stock.

Begin by cutting all five pieces as shown in Fig. 12. A two-foot length of one-by-five-inch stock will provide enough material for everything. Cut the three pieces with mitered ends slightly wider than the four-inches indicated. Glue these three pieces first. I have found that miter joints may be clamped during gluing with wide masking tape or furnace tape. First, create a hinge at the joint by taping around the outside surface. The joint may now be opened and glue applied, and then taped or tied closed while it dries. Before committing yourself, try the hinge to be certain that the surfaces mate well when the joint is closed. By gluing the three pieces as a unit and leaving a little extra material, you have the option of resawing the edges (again with a planer blade) to insure that they will mate accurately with the side pieces. The side panels may be held in place with any type of weight or clamp while they are being glued.

You will want to make provision for whatever type of switches and connectors you intend to use. Most of them are not designed to be mounted in a panel 3/4-inch thick. Thus you may need to back-rout (or merely drill from the back with your brace and bit) until the wood is thin enough to allow the mounting of your components. Alternatively, you can drill large holes and glue mounting plates on the surface.

Insert the muff—the radiator hose—into the enclosure as shown in Fig. 12 and fasten them with carpet tacks, staples, or more contact cement. Leave about one inch (the end with the bevel) showing above the top surface of your enclosure.

Now cut three or four layers of card-

board into rings about two inches in diameter. Insert a telephone handset into the muffs and, working from the bottom, insert the cardboard spacers. Press in the masonite baffles and the pickup elements until the face of each baffle rides on the spacers. Mount the baffles by gluing around the back edge of the baffle with silicone sealant. Cut a tennis ball so that it will fit into the muff to pass the speaker cable, and glue it in place. Remember to keep the speaker lead accessible from the rear so that it can be resoldered to the board.

Finally, drill mounting holes in each corner of the circuit board. Do this carefully; avoid both components and foil traces! Using plastic washers or other non-conductive standoffs, screw the board to the wood between the muffs. It should just fit. If not, it may be possible to turn it so that it overlaps the bottom of the muff containing the microphone (you may have to trim the bottom of the hose before you can do this.)

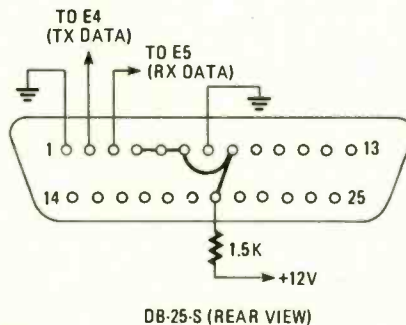

FIG. 13—RS-232 WIRING DIAGRAM for the DB-25-S connector. Tying pins 4, 5, 6, 8, and 20 together as shown eliminates the need for handshaking signals.

Wire the DB-25-S connector as shown in Fig. 13 for standard RS-232 communications. Tying pins 4, 5, 6, 8, and 20 to 12-volts through a 1.5K resistor eliminates the need for "handshaking" signals that are not really necessary in this application. Wire switch S2 and the power connections and you are finished.

Serial Communications

When parts of a computer "talk to" each other, as do the memory and microprocessor, it is usually over only a few inches of transmission line (in this case printed-circuit traces). Because of that, it is practical to enhance the processor's speed by making those communications a parallel process.

Several bits of data are transmitted simultaneously—in parallel—over separate transmission lines. That technique is not practical when two machines wish to talk to each other over long distances, because each bit of the simultaneous transmission would require a separate transmission line. If we were transmitting eight bits (a *byte*), we would require at least eight transmission lines. That is certainly not a practical approach for the hobbyist in San Francisco who wishes to send data to his friend in Philadelphia.

The solution is to send the same eight bits over *one* transmission line, sequentially. To make certain that the parties at both ends of the line can identify the beginning and end of a byte, certain extra *framing* bits (called "stop" and "start") are added. To detect transmission errors a *parity* bit is usually added (see Fig. 14).

The parity bit is used to make the total number of 1's transmitted for each byte either odd or even, depending on whether odd or even parity is used. If, when using even parity, a byte appears whose total number of transmitted 1's is odd, we know that an error has occurred.

Figure 14 shows the use of DC logic-levels—a "low" level for a space and a "high" level for a mark. In other words, serial communication can be—and often is—accomplished over a "hard" transmission line without a modem. Only when the data is to be transmitted over a link where DC signals may not be transmitted—the phone line for instance—is a modem necessary.

A block diagram of one end of a serial-communications link is shown in Fig. 15. There are three main components: a microprocessor, a serial-communications port, and a modem. The microprocessor controls the flow of data to and from the serial port.

The baud-rate generator—which may have functions besides those required by the serial port—provides a clock signal that controls the serial-to-parallel-conversion. The higher the output frequency of the baud-rate generator, the faster sequential bits will leave the serial port or be assumed to enter the port.

Most of the rest of the functions are provided by an IC referred to variously as a UART, USART, or ACIA. (*Universal Asynchronous Receiver/Transmitter*; *Universal Synchronous/Asynchronous Receiver/Transmitter*; *Asynchronous Communications Interface*

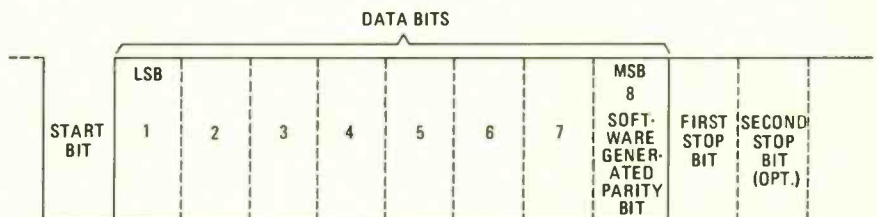

FIG. 14—DATA BITS are transmitted one-after-the-other in serial communications. Note that framing and parity bits are added.

and is used for transmissions from the responding station.

Particular frequencies have been specified to represent the two binary states.

Table 1 summarizes the assignment of frequencies. The modem converts the incoming logic levels into the proper frequencies and vice-versa.

The modem is also equipped with buffers to translate an incoming transmission's signal levels to logic levels compatible with its own circuitry. It also includes filters that enhance the accuracy of the encoding and decoding sections and buffers that convert the output signals to levels compatible with the

TABLE 1

State	Channel	
	Originate	Answer
0 (mark)	1070 Hz	2025 Hz
1 (space)	1270 Hz	2225 Hz

serial port.

Note that the only signal connections between the computer's serial port and the modem are SERIAL DATA IN and SERIAL DATA OUT.

When coupled with a suitable software package, the hardware can provide a wide range of capabilities, from a simple but useful terminal emulator (to be discussed next month) to a slave or master-slave station in a complex data network. The latter includes provisions for dumping large data blocks in both directions over the link and for passing control characters that allow the distant machine to control or be controlled by the local machine. Before your computer can communicate using the modem you've constructed, it has to be programmed to behave like a terminal. Let's take a close look at the software that's needed.

A terminal emulator

Here is a very simple terminal emulator. You should be able to fit this small software package into a corner of PROM if you wish. It is simple enough for most novices to be able to adapt it to their particular situations quickly. While by no means sophisticated, it is an excellent tool for becoming familiar with time-sharing systems and with the hardware and software treatment of serial communications. We will present it in machine language but most users will be able to program the same routines in BASIC.

The fundamental concern in the package is to use existing software whenever possible. Thus we assume that a command interpreter and parameter-parser (the parser evaluates an expression such as $n = a + b \times c$, determines what operations are to be performed in what sequence, and provides the proper instructions to the microprocessor) are available elsewhere in the system—for example in the operating system or the monitor. That not only shortens development time and eases the patching to machine-dependent I/O devices, it also allows the finished product to become an integrated part of the existing software. The user may simply issue a command rather than have to load a subsystem, transfer control to it, and then, finally, issue that command.

The terminal-emulator software uses nine two-letter commands. Eight of those, shown in the flowchart in Fig. 16, select various options. The ninth (see Fig. 17), invokes (calls into action) the emulator itself. A glossary is provided to clarify terms used in the description that follows that may not be familiar to you.

The baud rate is set by the command "SS *nnnn*" where "SS" instructs the software to set the baud rate and "*nnnn*"

is a hex number corresponding to the divisor that will derive the correct baud rate from the baud-rate generator. The commands "S1" and "S2" select one or two stop-bit formats, respectively. The recognition character is set by the command "RC *n*" where "RC" tells the program that the recognition character is about to be set, and "*n*" is the hex value of that character. Odd or even parity is set by "PO" or "PE" and, finally, the echo source (remote or local) is set by "RE" or "LE."

These few commands may be more than you need. The baud rate, for instance, is probably already controllable by your hardware or software. The source of the echo may also be controllable, if not locally, then by issuing a command to the "answer" station. Most users will prefer to run at 300 baud all the time, which usually implies sending only one stop bit. Finally, we have never encountered an installation using odd parity. Thus you may want to set those options in the emulator permanently and implement only TE.

The terminal-emulator program supplied in assembly language in Table 2 should run on most 8080 and Z80 systems (ours uses an 8080). The program assumes that certain subroutines, or their equivalents, are included in your computer's monitor. Those subroutines are described in Table 3.

To eliminate some machine-dependence, and to illustrate a useful programming technique, parity is set by the software, rather than the UART, although most UART's are capable of performing this function themselves. We have included a test in the receive data-path to eliminate the nulls often sent as line-feed delays. That is a peculiarity necessary for the correct operation of our own teletype simulator. If you need that, you may also find that you need to expand it to test for and ignore other such characters, notably the ASCII "DEL" (7F hex).

In order to make the emulator as transparent to the user as possible, it retains control until the ASCII character "ESC" (1B hex) is typed. If you don't have that character on your keyboard, you will need to select a replacement. Choose it carefully. You want to avoid conflicts with other special-meaning characters, not only those used by your system, but also those used by the "answer" station.

The package is really just a collection of short subroutines to be called by your command interpreter. That means that the exact command syntax is determined by the command syntax you now use. You must avoid conflicts among the new commands and your existing command vocabulary.

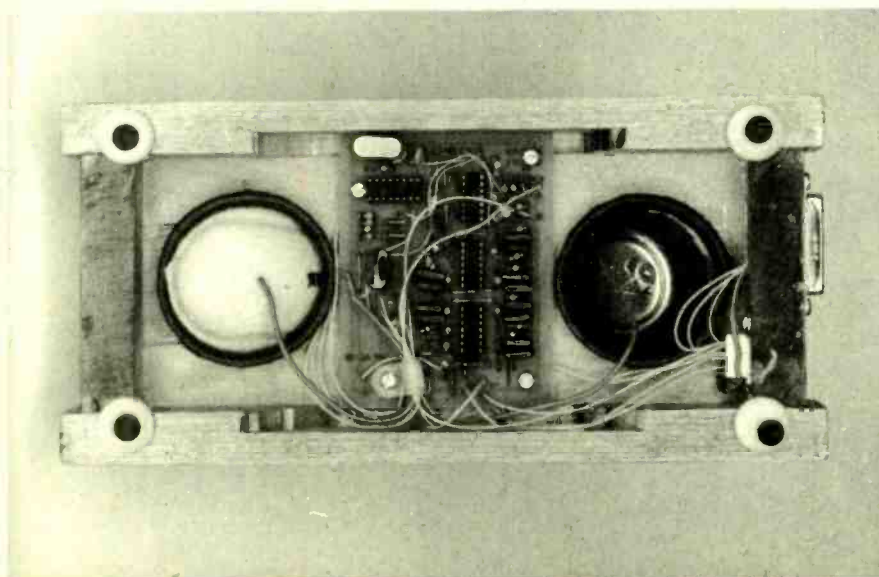

FIG. 16—EIGHT OF THE NINE two-letter commands used in the terminal emulator select the options.

TABLE 2

```

*
* MANIFESTS USED THROUGHOUT THE PACKAGE
*
CW1 EQU XX INSERT THE VALUE WHICH
* SELECTS THE FOLLOWING
* FORMAT WHEN WRITTEN TO
* YOUR UART: 1 START BIT, 8
* DATA BITS, NO PARITY, 1
* STOP BIT.
CW2 EQU XX SAME AS ABOVE EXCEPT
* SELECTS 2 STOP BITS
STATUS EQU XX THE SERIAL STATUS
* REGISTER'S ADDRESS
SCONT EQU XX ADDRESS OF THE SERIAL
* CONTROL REGISTER
SIN EQU XX ADDRESS OF THE SERIAL
* RECEIVED DATA REGISTER.
* ALL SERIAL REGISTERS ARE
* PROBABLY LOCATED IN A
* UART
BCONT EQU XX INSERT ADDRESS OF YOUR
* BAUD RATE GENERATOR'S
* CONTROL REGISTER
BDATA EQU XX INSERT ADDRESS OF YOUR
* BAUD RATE GENERATOR'S
* DATA REGISTER
BMODE EQU XX MAY NOT BE NECESSARY.
* WITH 8253 FOR BAUD RATE
* GENERATOR, THIS VALUE
* SELECTS DESIRED MODE OF
* OPERATION
ESC EQU 1BH ASCII ESCAPE CHARACTER
NULL EQU 0 LINE FEED DELAY
* CHARACTER

```

* MEMORY ALLOCATION, DATA STRUCTURE DEFINITION

```

*
SPEED DS 2 STORAGE FOR CURRENTLY
* SELECTED BAUD RATE
* DIVISOR
EFLAG DS 1 SOFTWARE FLAG. ZERO INDI-
* CATES REMOTE ECHO.
PFLAG DS 1 SOFTWARE FLAG. ZERO
* SELECTS EVEN PARITY.
RCHAR DS 1 STORAGE FOR RECOGNITION
* CHARACTER
FORMAT DS 1 STORAGE FOR SELECTED
* CONTROL WORD

```

* INITIALIZATION OF THE UART AND BAUD RATE GENERATOR ARE PERFORMED HERE. CONTROL TRANSFERRED TO TX LOOP SO THAT RECOGNITION CHARACTER MAY BE SENT BEFORE MAIN POLLING LOOP IS ENTERED.

```

NEWACT MVI A,BMODE SELECT BAUD RATE GENER-
* ATOR MODE
* (8253 ONLY)
OUT BCONT /
LXI H,SPEED /
MOV A,M /GET LSB OF DIVISOR
OUT BDATA WRITE TO BRG DATA
* REGISTER
INC H /
MOV A,M / GET MSB OF DIVISOR
OUT BDATA WRITE TO BRG DATA
* REGISTER
LDA FORMAT /
OUT SCONT / SET UP UART
LDA RCHAR GET RECOGNITION
* CHARACTER
* TRANSMIT IT
JMP NA2A

```

* THESE TWO INSTRUCTIONS ALONG WITH THE TWO AT NA2. CONSTITUTE THE MAIN POLLING LOOP

```

NA1 CALL KYSTS
JZ NA2 SKIP TXLOOP IF NO DATA

```

READY

* THE FOLLOWING PATH TRANSMITS A BYTE OF DATA FROM THE KEYBOARD

```

TXLOOP CPI ESC /
RZ / CHECK FOR TERMINATION
* REQUEST
NA2A ORA A SET HARDWARE FLAGS
JPE NA3 /
XRI 80H / CREATE EVEN PARITY
NA3 MOV B,A SAVE DATA
LDA PFLAG GET SOFTWARE FLAG
ORA A SET HARDWARE FLAGS
MOV A,B RETRIEVE DATA
JZ NA4 /
XRI 80H / CHANGE TO ODD PARITY IF
* DESIRED
NA4 MOV B,A SAVE DATA
LDA EFLAG GET SOFTWARE ECHO FLAG
ORA A SET HARDWARE FLAGS
MOV A,B RETRIEVE DATA
JZ NA5 SKIP LOCAL ECHO
CALL TTY PERFORM LOCAL ECHO
NA5 CALL SROUT SEND DATA

```

* END OF TX LOOP. MORE MAIN POLLING LOOP.

```

NA2 CALL SRSTS
JZ NA1 SKIP RX LOOP IF NO DATA
* READY

```

* THIS IS THE RX DATA LOOP

```

RXLOOP CPI NULL YOU MAY NEED TO INSERT
* A SECOND TEST HERE IF YOU
* TALK TO INSTALLATIONS
* WHICH USE DIFFERENT LINE
* FEED DELAY CHARACTERS
* IGNORE LINE FEED DELAYS
* ECHO RECEIVED CHARACTER
* CONTINUE POLLING LOOP
JZ NA1
CALL TTY
JMP NA1

```

* THE FOLLOWING ROUTINES IMPLEMENT THE OPTION * SELECT COMMANDS

```

RC CALL PARAM GET THE CHARACTER
* FROM INPUT BUFFER
MOV A,L
STA RCHAR
RET
SS CALL PARAM GET VALUE OF DIVISOR
* FROM INPUT BUFFER
SHLD SPEED
RET
PE XRA A ZERO PARITY FLAG
STA PFLAG
RET
PO XRA A SET PARITY FLAG NON-
* ZERO
CMP A
STA PFLAG
RET
RE XRA A ZERO ECHO FLAG
STA EFLAG
RET
LE XRA A SET ECHO FLAG NON-ZERO
CMP A
STA EFLAG
RET
S1 MVI A,CW1 LOAD ONE STOP BIT
* FORMAT WORD

```

TABLE 2 (continued)

S2	STA RET	FORMAT			* 6850 ACIA			
*	MVI	A,CW2	LOAD TWO STOP BIT CONTROL WORD		*	SRSTS	IN	STATUS
	STA RET	FORMAT			*		ANL RZ	MASK
*					*		IN	SIN
*							RET	GET DATA

* THIS IS A SAMPLE INPUT ROUTINE, USED WITH MY

Each command routine begins by pushing the command interpreter's starting address onto the stack. That allows a RETURN statement to send control back to the interpreter. Figure 18 shows a simplified flowchart of the typical interpreter to help you in understanding and identifying the routine involved. In that illustration, parameters are not parsed and assigned values until needed by the "action" routine.

The emulator shown in Fig. 17 may be broken down into five units. The main loop has only four steps. It polls first the keyboard and then the serial-input port. If data is available at either source, an appropriate service path (either RX DATA LOOP or TX DATA LOOP) is invoked. Those two paths are the two largest units in the routine. Finally there is a short exit path and an initialization-entry path.

In adapting those routines to your machine, the first step is to study the hardware. Get your manuals, find the data sheets on your UART and baud-rate generator IC's, and study the I/O drivers in your computer's software.

In investigating the baud-rate generator you must determine if it has a control register and, if so, how to select the appropriate mode of operation. You must learn the address of the control register and determine whether the baud-rate generator requires any initialization or clearing procedure.

You must identify the address of the baud-rate generator's data register. Most of those data registers will accept two bytes of data that may or may not be written to the same address. You will also need to know which byte (least-or most-significant) should be written first. Also, find out if any special control word must be written to set up for the data-write.

Finally, you must know the frequency of the clock signal input to the baud-rate generator. Your baud rate will be determined by dividing that frequency by the number written to the baud-rate generator's data register.

Study the UART's control register until you understand how to select the transmission format specified in the listing in Table 2. You must know which bit of the UART's status register reflects "data ready" (and whether it is active high or active low—we assume active high in our routines). Again you will

continued on page 104

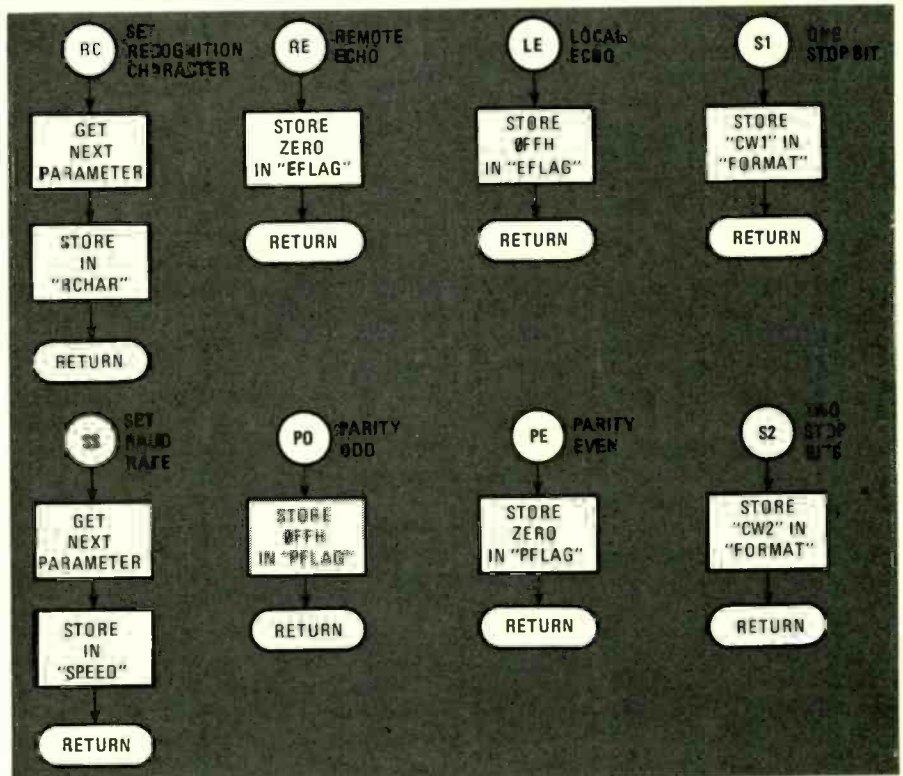

FIG. 16—EIGHT OF THE NINE two-letter commands used in the terminal emulator select the options.

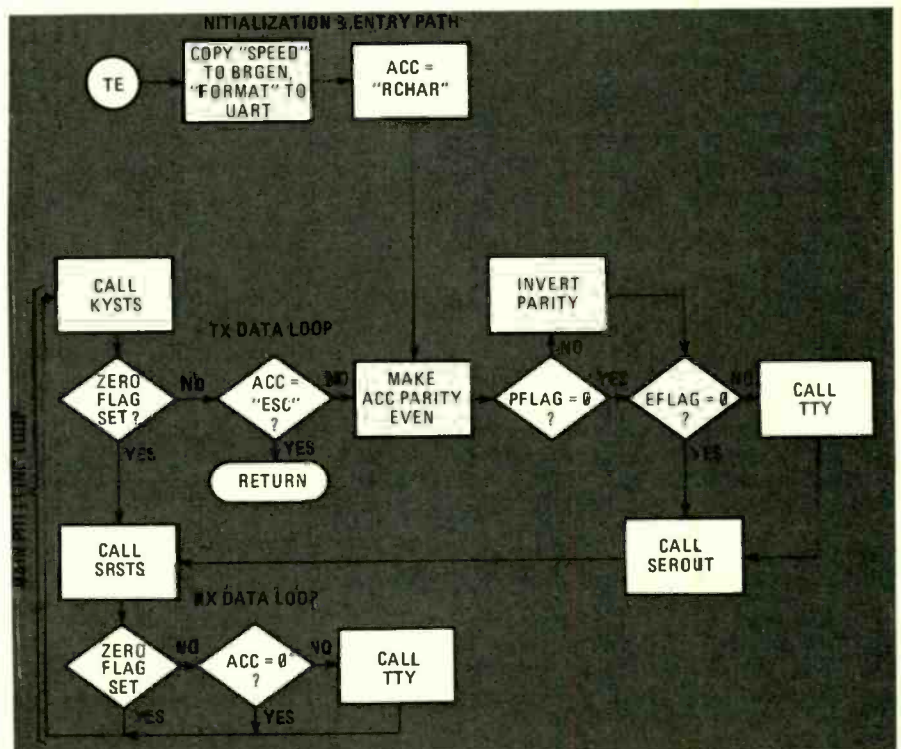
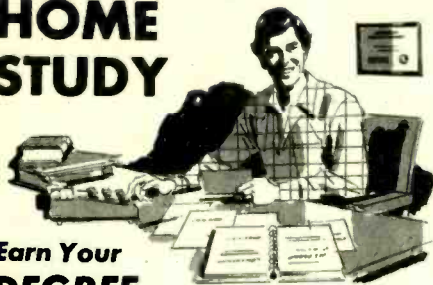

FIG. 17—A MAIN POLLING LOOP, a TX data loop, and an RX data loop comprise the terminal emulator. The command "TE" invokes the emulator.

Put Professional Knowledge and a
COLLEGE DEGREE
in your Electronics Career through

**HOME
STUDY**



**Earn Your
DEGREE**

No commuting to class. Study at your own pace, while continuing your present job. Learn from easy-to-understand lessons, with help from your home-study instructors whenever you need it.

In the Grantham electronics program, you first earn your A.S.E.T. degree, and then your B.S.E.T. These degrees are *accredited* by the Accrediting Commission of the National Home Study Council.

Our *free* bulletin gives full details of the home-study program, the degrees awarded, and the requirements for each degree. Write for *Bulletin RA-82*

Grantham College of Engineering
2500 So. LaCienega Blvd.
Los Angeles, California 90034

★ Super Specials

**NEMAL ELECTRONICS
COAXIAL CABLE SALE**

POLYETHYLENE DIELECTRIC

RG213 noncontaminating 96% shield mil spec	36"/ft.
RG214/U double silver shield 50 ohm	\$1.35/ft.
RG142/U double silver shield 50 ohm Teflon	95"/ft.
RG11U 96% shield 75 ohm mil spec	25"/ft.
★ RG-8/U 96% shield Mil Spec	(\$27.95/100) or 31"/ft.
RG62A/U 96% shield mil spec 93 ohm	12"/ft.
RG-55B/U double shield (RG-58 size) 50 ohm	50"/ft.
★ RG58U mil spec 96% shield	(\$9.95/100) or 11"/ft.

LOW LOSS FOAM DIELECTRIC

RG-8X (Mini 8) 95% shield	(\$14.95/100) or 17"/ft.
★ RG8U 80% shield	(\$15.95/100) or 19"/ft.
RG-8/U 97% shield 11 gauge (equiv. Beiden 8214)	31"/ft.
RG58U 80% shield	07"/ft.
RG58U 95% shield	10"/ft.
RG59/U 100% foil shield TV type (\$7.00/100) or 10"/ft.	
Rotor cable 2-18 ga 6-22 ga	19"/ft.

CONNECTORS MADE IN USA

Amphenol PL 259	79¢
PL-259 push-on adapter shell	10/\$3.89
PL-259 & SO-239	10/\$5.89
Double Male Connector	\$1.79
PL-258 Double Female Connector	98¢
1 ft. patch cord w/RCA type plugs each end	3/\$1.00
Reducer UG-175 or 176	10/\$1.99
UG-255 (PL-259 to BNC)	\$3.50
Elbow (M359) UHF Elbow	\$1.79
F59A (TV type)	10/\$1.99
UG 21 D/U Type N Male for RG8, Amphenol	\$3.00
UG-88C/U BNC Male for RG-58, Amphenol	\$1.25
UG 273 BNC-PL259 Amphenol	\$3.00
3/16 inch Mike Plug for Coins etc. (cut off)	\$1.25

Call or write for Free Catalog

shipping

Cable — \$3.00 1st 100 ft., \$2.00 each add'l 100 ft.
Connectors — add 10%, \$2.50 minimum.
COD add \$1.50. Florida Residents add 5%.

NEMAL ELECTRONICS

1327 N.E. 119 St., Dept. 42, N. Miami, FL 33161
Telephone: (305) 893-3924



CIRCLE 7 ON FREE INFORMATION CARD

NEW PRODUCTS

PRINTER, the *Bytewriter*, is a letter-quality, daisy-wheel printer/typewriter for owners of small-business and personal computers. The *Bytewriter* is a modified Olivetti *Praxis 30* electronic typewriter with a copyrighted built-in, Centronics-compatible parallel interface added. The *Bytewriter* can also be used as a standard typewriter without disconnecting it from the computer.

The *Bytewriter's* interface circuitry is completely enclosed (it's all inside the



CIRCLE 15 ON
FREE INFORMATION CARD

typewriter case) and no external boxes are required—all you have to do is to connect it to your computer. It's portable, weighing just 21 pounds in its carrying case (included) and measures 16½ × 13¾ × 4¼ inches. The unit is completely silent while in the standby mode and uses little power: 14 watts on standby, 38 watts while typing.

There are 44 alphanumeric keys plus 12 function keys, a 12-character buffer memory, a switchable second keyboard with foreign grammar symbols, memory erase of the past 10 characters, a half-space key, and automatic repeat on any key. Character densities of 10, 12, or 15 cpi are switch-selectable. Under computer control, the *Bytewriter* types at from 8 to 12 characters per second, and can underline using a carriage return without line feed or by backspacing. A self-test program is built in.

The *Bytewriter* is priced at \$795.00.—*Bytewriter*, 125 Northview road, Ithaca, NY 14850.

SOLDERING IRON, the *Ungar 1270*, is modular and electrically grounded from tip to plug connection to prevent static-electricity damage to microcircuits.

The *model 1270's* range is 27 watts, 650-750 degrees F. Two other wattages and temperature ranges are available: *Ungar 1350*: 35 watts, 750-850 degrees F, and *Ungar 1450*: 45 watts, 900-1000 degrees F.

All three models have new thermoplastic "soft-touch grips." Handles are balanced to reduce worker fatigue, and are resistant to fluxes and acids.

Any of the 40 standard Ungar tips can



CIRCLE 16 ON
FREE INFORMATION CARD

be used with these irons. Each module—tip, heating-element and body, and handle-cord assembly—is available individually and can be assembled in less than 60 seconds.

An unbroken electrical conductive path from the copper tip through the stainless steel heating-element body to a ground wire in the three-wire power cord drains static electricity before it can blow out or degrade microcircuits. All three models operate from 120-volts DC.

The *Ungar 1270* is priced at \$17.77, and the other two models have the same price.—*Ungar*, 100 W. Manville St., Compton, CA 90220.

EQUALIZER *model DC2214*, is 10-band, designed specifically to complement the newest high-dynamic-range records and tapes. A proprietary circuit, adapted from the Soundcraftmen professional *AS1000* Real-Time Analyser (called "differential/comparator") is combined with a pair of balancing LED's for each channel.

The *model DC2214* can match the critical input-to-output signal voltages accurately within .1 dB, no matter what EQ curve is desired. That is important with direct-disc, CX, dbx, or Dolby-

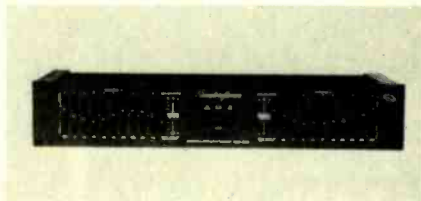

CIRCLE 17 ON
FREE INFORMATION CARD

encoded material because improperly balanced equalizer voltages can reduce dynamic range ("headroom") drastically. The *model DC2214* is quiet and has almost unmeasurable distortion.

The *model DC2214* is priced at \$299.00, complete and ready to use with Soundcraftmen's Frequency Spectrum Analyzer Test Record, Computone Charts, and cables. It is supplied with a 19-inch rack-mount front panel; walnut or oak side panels are available at extra cost.—*Soundcraftmen*, 2200 So. Ritchey, Santa Ana, CA 92705.

More on page 132

WHAT TO LOOK FOR IN A PERSONAL COMPUTER

There are a number of points that have to be considered when selecting a computer. This guide supplies information that can help you to make a few of the more important decisions

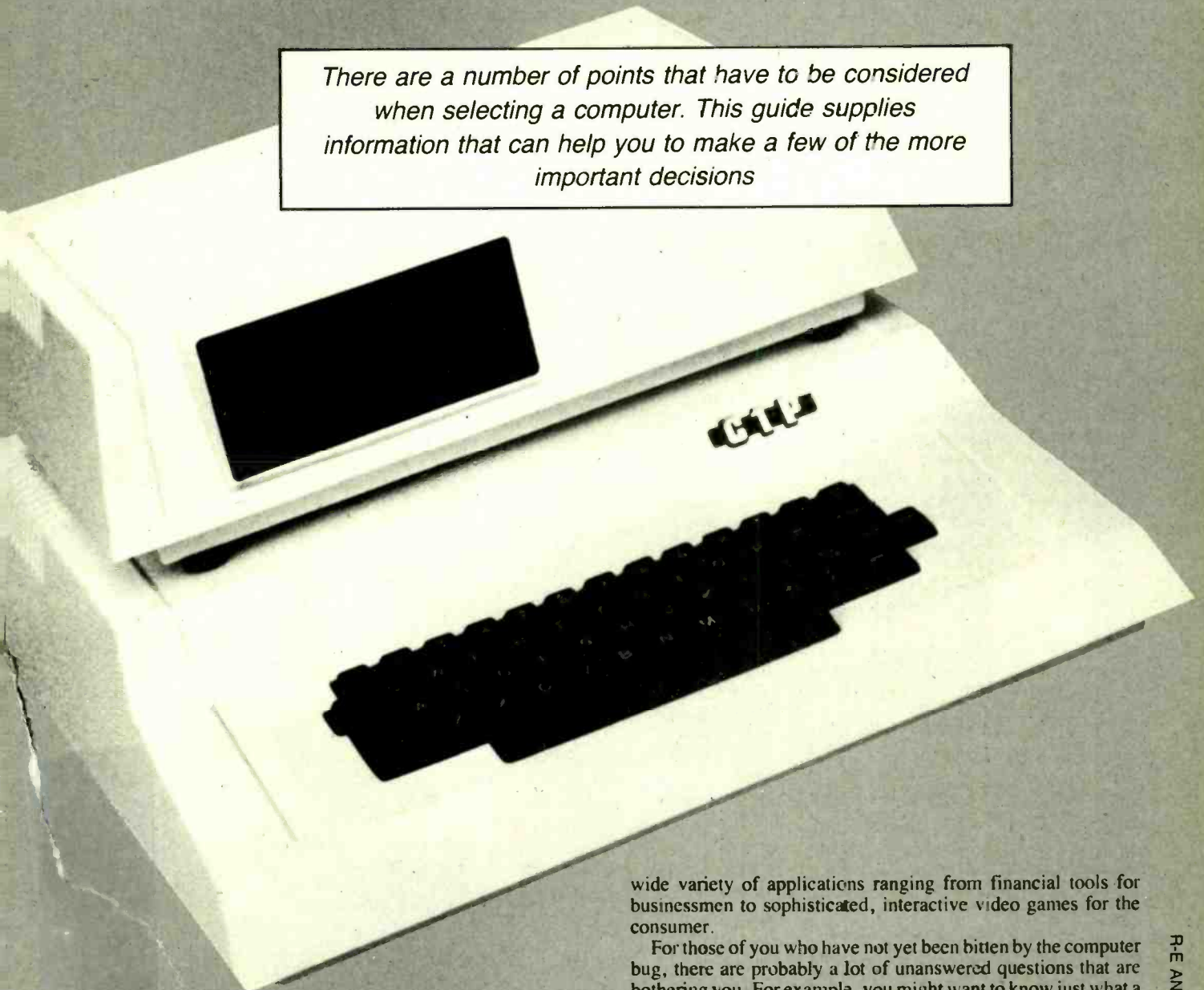

wide variety of applications ranging from financial tools for businessmen to sophisticated, interactive video games for the consumer.

For those of you who have not yet been bitten by the computer bug, there are probably a lot of unanswered questions that are bothering you. For example, you might want to know just what a personal computer system is and what it's composed of. How is it possible for something to be both an aid for the businessman and a toy for a youngster? While some of those things may bewilder you at first, once you understand some of the basics of

WHEN PERSONAL COMPUTERS WERE FIRST INTRODUCED, SIX years ago, they were a novelty to be enjoyed only by a few dedicated hobbyists. But today, the personal computer has advanced far beyond that initial, limited use and is now found in a

personal computers, it will be easy for you to answer such questions.

Gettind down to basics

To begin with, let's take a look at just what a computer system is composed of. In its simplest form, a computer system can be broken down into four basic elements as shown in Fig. 1. The first is the central processing unit (often abbreviated CPU) which handles all of the computations and controls everything connected to the system. That is the "brain" of the system.

In order to send information to the central processing unit, it is necessary to connect some sort of input device to the system. When large mainframe computers were in their heyday, one of the most common input devices was a punch-card reader. With personal computers, typewriter-like keyboards and CRT terminals are the most common input devices.

Getting information *into* the computer is only half the job. It must also be possible to get information *out* of the computer. Two common ways of outputting information are by using a printer or a video display.

The last block in our generalized drawing of a computer system is memory. Memory is a very important component in any computer system. It allows the computer to perform calculations and store temporary results for later use. It also makes it possible to use the computer like an electronic filing cabinet. The amount of memory that is available has a great effect on the complexity of the programs you can run on the computer. The more memory you have, the more complex the programs that can be handled.

Getting a closer look

Now that we have an overall idea of what a personal computer is, let's take a closer look at the individual components. All personal computers available today use a microprocessor as the central processing unit. Also known as a computer-on-a-chip, a microprocessor is an integrated circuit that contains all the circuitry necessary for it to act as the "brain." It usually contains several temporary storage registers and something known as an arithmetic logic unit (sometimes abbreviated ALU). The ALU is a logic circuit that manipulates and transforms the data.

There is a wide variety of microprocessors available today, but the most commonly used ones are the 6502 and the Z80. Which one is better? Does it really matter? Should you select the computer you are going to buy based on the microprocessor used? Answering the last question first: Unless you have a very specific reason for using a particular microprocessor, such as wanting to use CP/M-based software, your choice of computer should not depend on the type of microprocessor used. That statement is probably going to upset some people, but they are mostly dedicated hobbyists who are interested in getting into the nuts and bolts of things. For the majority of people, who are interested in eating an omelette and not in how an egg is laid, the question of which microprocessor is used is irrelevant.

To be sure, there are some significant differences between the Z80 and the 6502; but unless you're going to write machine-

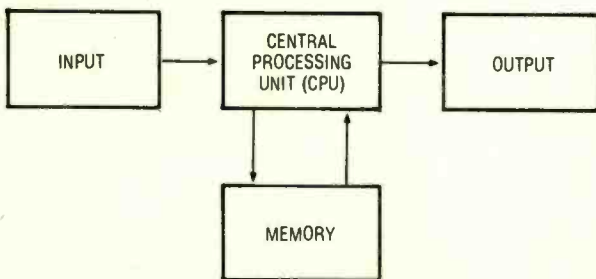

FIG. 1—The CPU is the heart of the system and manipulates and routes all the data handled by the computer.



THE IMAGINATION MACHINE, from APF, with peripherals.

language programs, you'll never notice them. When the *PET* and *TRS-80 Model 1* computers were first announced, a lot of people wanted to buy the *TRS-80* because it had a Z80 microprocessor with a speed specification that was twice as fast as that of the 6502 (in the *PET*). It also had a more powerful machine-language instruction set. That seemed to mean that anything containing a Z80 should be faster and more efficient than its 6502 counterpart—but such was not always the case.

One example is Sargon II, a popular chess program for personal computers. If one compares the *TRS-80* Z80 version to the *Apple II* 6502 version, one finds that the *Apple II* implementation is significantly faster than the *TRS-80* version, even though the *TRS-80* is operating at a clock speed that is almost twice that of the *Apple II*. That does not mean that *all* 6502 software is faster than all Z80 software; it only means that unless you take advantage of all the subtleties associated with the various microprocessors, you're not going to reap all of the potential advantages.

For CP/M use a Z80

The one exception to my previous statement about the unimportance of the microprocessor used arises if you are considering using the CP/M (Control Program for Microcomputers) operating system. That is a popular operating system that is compatible with a lot of business software. It is compatible with the 8080 and Z80 microprocessors, as well as some of the newer microprocessors introduced by Intel. While it is possible to use CP/M on an *Apple II* computer (which is a 6502-based machine), to do so requires the installation of an accessory card that contains a Z80 microprocessor.

While the microprocessor is rightly considered the "brain" of the system, it would not be possible for it to do very much without some memory. There are several different types of memory used in computer systems. Some contain information and instructions for the microprocessor that always remain the same and must be available to the CPU whenever it is powered up. That type of memory is known as ROM (Read-Only Memory) and is generally provided by the manufacturer of the computer because it is usually not modified by the user. (To do so would require changing some of the integrated circuits within the computer.)

The main advantage of ROM's is that they never lose the information that is stored in them, even if the power to the computer is removed. For that reason, computer manufacturers generally build into the computer a set of ROM's that contain a special program called the monitor.

For those of you who are not familiar with it, a monitor program is a short machine-language program that is capable of handling some of the elementary functions required by the system. Those include interfacing to the keyboard, so that data can be entered, and generally an interface to a video circuit so that information can be displayed.

Not all of the memory for a computer system is of the ROM

type. And in fact, much of the memory in a computer *must* have the ability to be easily and quickly changed. That type of memory, known as RAM (Random Access Memory) can be changed at will and is the type of memory that is normally used to store a person's own programs. It is also used as temporary storage for variables used by the program being run. Unlike ROM's, RAM's have the disadvantage that as soon as power to the computer is removed, they lose all of the information that was stored.

How much memory is enough?

A question frequently asked by new and prospective computer users is, "How much memory do I need?" The answer is: It depends on the user. Just as a gas always expands to fill the volume of the container that it is housed in, programmers will tend to use as much memory as is available. A corollary to that rule is that no matter how much memory you have, somehow it is never enough.

Computers come with a wide range of memory sizes. They range from 4K for the TRS-80 Color computer to 128K for the new Apple III computer. For games and home applications, 4K to 16K of memory is generally sufficient, but for business applications 32K and 48K is required. And if you want to use CP/M, 56K of memory is generally needed.

The ins and outs of computers

It is frequently necessary or desirable to connect additional equipment to a personal computer to perform a certain task. Once common piece of equipment is a printer for producing printed reports and program listings. Further peripheral devices that can be connected to a computer include: plotters, modems, graphics tablets, music synthesizers; speech synthesizers, speech processors, EPROM programmers, and a host of other devices.



THE APPLE III, with built-in disk drive

With the possibility of connecting all of these devices to a personal computer, some thought must be given to how they are connected. In general, there are two ways in which peripheral devices can be connected to a computer: via a serial interface (or port), or via a parallel one. Each has its advantages and disadvantages.

If the distance between the computer and the accessory is going to be a large one, it is best to use a serial interface. The reason for that is that only a relatively few number of wires is needed. That reduces the cabling cost, but more importantly reduces the susceptibility to stray noise pick-up. A limitation of this approach is speed of data transmission, since data are sent serially, one bit at a time, until all of it has been sent.

Since a lot of devices communicate with computers in a serial fashion, the industry has developed a standard serial interface that simplifies the interconnection of peripherals. That standard is known as RS-232C and it defines the type of connector to be used and which pins on the connector contain which function.

Do it faster in parallel

For short distances, and where it is very important to transfer data quickly (such as to a floppy disk), a parallel interface is used. With such an interface, 8 or more bits of information are sent to the peripheral device simultaneously.

Unlike serial interfaces, where there is one dominant method of interconnection, several exist for parallel interfaces. Two of the most common are the Centronics-compatible printer-interface standard and the IEEE 488 interface standard. While the former is used almost exclusively to connect to printers, the latter is frequently used to connect to scientific instruments and other computers as well as printers.

Each interface connection is called a port. There are two types of ports, input and output. A single port can either input data or output data, but not both. If you want to connect a device that only receives data, such as a printer, then the device must be connected to an output port on the computer. A device that both receives and sends data requires two ports; an input port and output port. Both input and output ports can be of the serial or parallel type. In addition to ports, a computer generally has its own internal connectors, called a bus structure, whereby additional circuit boards can be added to the computer. Using those connectors, you can add circuit boards that contain additional RAM memory, input and output ports, and various other circuits. In the Apple II computer, for example, there are 8 internal connectors into which external devices can plug. The TRS-80 Model I also has a provision for connecting external devices to it, but those require an extra piece of hardware known as the expansion interface.

How many ports you will need depends on how many accessories you want to connect to the computer. In general, the manufacturer's standard configuration for the computer provides sufficient room for most accessories that will be available for it.

Keyboards vary with the computer

The keyboards that are available on today's personal computers vary quite a bit, and it is wise to pay attention to that when you think about buying a computer. Most people are familiar with typewriters and their keyboards, so it is not surprising that most manufacturers of personal computers and computer terminals have opted for a keyboard that is similar to that on a typewriter.

Some manufacturers however, felt that they could provide more functions in a smaller space (or save money), by using the widely available and inexpensive calculator-type switches for a keyboard. The public has resisted that. People know how to use a typewriter and many are even quite proficient with it. But the calculator-type keyboards have non-standard spacing and do not permit touch typists to work efficiently. Commodore discovered this the hard way with their 8K PET 2001 computer and after a few years gave up and came out with a unit that had a standard typewriter keyboard on it.

Texas Instruments, which was a latecomer to the personal computing field, unfortunately did not learn from Commodore's mistake and had to find out for itself that the public wants a



THE ATARI 800. Top opens to accept plug-in modules.



THE H89 ALL-IN-ONE-computer from Heathkit.

typewriter-quality keyboard on its computers. The result was that its 99/4 computer was not as successful as it could have been. But like Commodore, they did learn and have recently introduced a new version of the computer known as the 99/4A which has a full-size typewriter keyboard in it. Already TI has indicated that there has been a substantial increase of interest in its computer because of that.

Typewriter compatibility is not the only important factor to be considered with keyboards; configuration is, too. Some keyboards go a step beyond and include, in addition to the standard typewriter keyboard, a numeric keypad on the righthand side of the keyboard to speed the entry of numeric data. Radio Shack offered that initially as an option on their early *Model I* computers, and found it so popular that they made it a standard feature. And, because the *Apple II* computer does not have this feature, an independent manufacturer has developed an add-on set of numeric keypads.

While most typewriters can be used to produce both upper and lower-case letters, some of the early computers could only produce upper-case letters. For most applications, that was OK. But when people started to use those computers as word processors, a serious problem arose because the computers didn't support lower-case letters. Ingenious programmers overcame the limitation by writing special software to accommodate the lower-case characters, and even more ingenious hardware designers figured out ways to display those lower case letters on the screen.

How wide is the display screen?

One thing that should be considered when purchasing a personal computer is the number of characters it can display on the video screen. Depending on the computer, you will be limited to 40, 64, or 80 characters per line. Apple, Atari and *PET* computers are limited to 40 characters. The primary reason is that they use standard television technology for the display, and that is inherently limited to 40 characters per line. The *TRS-80 Model I* and *Model III* computers use a specially designed monitor so that they can display 64 characters per line, while the *TRS-80 Model II* and the *Apple III* use standard video monitors and can display 80 characters per line.

The desirable line length is 80 characters, because that is roughly what you get on a piece of paper in a standard typewriter. Shorter line lengths limit the amount of information that can be displayed on the screen at one time and make the presentation of columnar data difficult.

In addition to the line length, the user interface to the information displayed on the screen is important. Most personal computer systems have what is known as memory-mapped video displays, which simply means that the memory dedicated to displaying information on the screen looks like any other memory in the computer and is treated as such. That means that it is possible to write to the screen by storing data in specific memory locations directly, rather than through the standard video-output circuitry.

Most personal computers have a blinking prompt, either an underline or a little square, that is called a cursor. Frequently the ability to move that cursor anywhere on the screen in combination with internal software makes it possible to edit things that appear in the screen. That is a feature of the Atari, Apple and *PET* computers. Radio Shack has opted for the line editor approach where only numbered lines can be edited. While this has some definite advantages, it also has some shortcomings and programmers have come up with screen-editor programs for the *TRS-80* to make it more flexible. □

TABLE 1—DIRECTORY OF MANUFACTURERS

For more information from the manufacturers listed below, circle No. 96 on the Free Information Card inside the back cover.

ACTION COMPUTER ENTERPRISES, INC.
55 West Del Mar Blvd.
Pasadena, CA 91105

ALPHA MICRO SYSTEMS
17881 Sky Park North
Irvine, CA 92714

ALTOS COMPUTER SYSTEMS
2360 Bering Dr.
San Jose, CA 95131

APF ELECTRONICS, INC.
1501 Broadway
New York, NY 10036

APPLE COMPUTER, INC.
10260 Bandlely Dr.
Cupertino, CA 95014

ATARI, INC.
1196 Borregas Ave.
Sunnyvale, CA 94086

CALIFORNIA COMPUTER SYSTEMS
250 Caribbean Dr.
Sunnyvale, CA 94066

Concluded on page 70

CIE has a terrific idea for a few people who know what they want.

If you want a career in electronics, find out about getting an Associate Degree from CIE. It's a terrific idea that can help you on your way toward success in electronics.

Here's a way to get the first class electronics education that can help you get ahead . . . either in your present career, or in a totally new direction for you. It's independent study with CIE . . . a leader in electronics education since 1934.

Chances are, by reading this publication or others like it, you know that electronics is going to be the "name of the game" during the eighties and beyond. Electronics, . . . particularly digital and microprocessor technology, is one field that will affect virtually all others . . . areas such as communications, automation, bio-medical technology, aerospace, energy, publishing, and many more.

To prepare yourself for a rewarding career involving electronics, you'll need a good sound technical education. An education that won't go out of date. One that will give you the ability to "think" electronics, so that you can adapt to whatever changes and discoveries are being made. That's why you should select CIE as your source for an Associate in Applied Science in Electronics Engineering Technology.

For nearly 50 years, CIE has specialized in teaching electronics. That's good. It means that all of our teaching experience has been centered around just that one subject—and you, the student, get the benefits.

CIE's Independent Study is designed so that you can work at the pace that's right for you. You can study as fast as you like . . . perhaps even finish ahead of the maximum Completion Time Allowed. You'll save time and money. And by completing this challenging program through Independent Study, you'll prove that you have the determination and self-discipline to really succeed in electronics.



One of the most interesting and challenging parts of your Associate Degree Program will involve CIE's Microprocessor Training Laboratory. You'll apply digital technology in many of the same ways electronics professionals do.

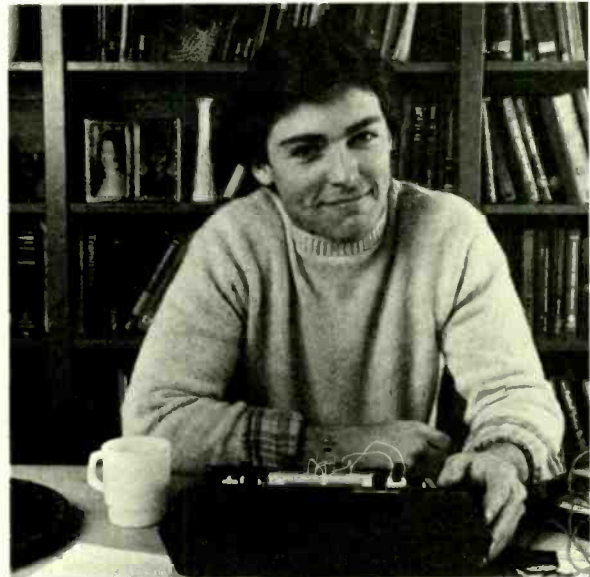

CIE's Associate Degree program is approved for educational benefits under the G.I. Bill. If you're eligible for these benefits, you could qualify for up to 100% tuition reimbursement under the G.I. Bill.

One of the tools you'll use in your Associate Degree will be our exclusive Auto-Programmed (R) lessons. Step by step, you'll put them to work using the laboratory equipment included in the program . . . such as a triggered-sweep oscilloscope, digital security control device, and microprocessor training laboratory. This combination of "head and hands" training is a great way to learn electronics!

Best of all, you'll be earning an accredited degree from CIE. CIE's Associate Degree in Applied Science in Electronics Engineering Technology is accredited by the Accrediting Commission of the National Home Study Council. So, you'll be sure of the high standards the program must meet . . . and that will reflect your achievement when you make the effort to earn the degree.

Get the facts on CIE's Associate in Applied Science degree program by mailing the card *today*. No postage is required. We'll send you an Associate Degree program catalog and complete details on earning the degree without attending a single class. For your convenience, we'll try to have a representative call to answer any questions you may have. If the card's gone, just write to CIE at 1776 E. 17th Street, Cleveland, Ohio 44114, and mention the name and date of this magazine.

CIE Cleveland Institute
of Electronics, Inc.

1776 East 17th Street, Cleveland, Ohio 44114

RA-01

(continued from page 66)

COMMODORE INTERNATIONAL, LTD.
950 Rittenhouse Rd.
Norristown, PA 19401

COMPUPRO
Box 2355
Oakland Airport, CA 94614

CROMEMCO, INC.
280 Bernardo Ave.
Mountainview, CA 94043

DELTA PRODUCTS
15392 Assembly La.
Huntington Beach, CA 92649

DYNABYTE BUSINESS COMPUTERS
115 Independence Dr.
Menlo Park, CA 94025

E&L INSTRUMENTS, INC.
61 First St.
Derby, CT 06418

GIMIX, INC.
1337 West 37th Place
Chicago, IL 60609

HEATH CO.
Benton Harbor, MI 49022

HEWLETT-PACKARD
1000 N.E. Circle Dr.
Corvallis, OR 97330

IMS INTERNATIONAL
2800 Lockheed Way
Carson City, NV 89701

INTELLIGENT SYSTEMS CORP.
225 Technology Park
Norcross, GA 30092

INTERTEC DATA SYSTEMS
2300 Broad River Rd.
Columbia, SC 29210

ITHACA INTERSYSTEMS, INC.
1650 Hanshaw Rd.
Ithaca, NY 14850

MARINCHIP SYSTEMS
16 St. Jude Rd.
Mill Valley, CA 94941

MICROACE
1348 East Edinger Ave.
Santa Clara, CA 92705

MICROBYTE, INC.
2499 Cerritos Ave.
Signal Hill, CA 90806

MICRODASYS
Box 36051
Los Angeles, CA 90036

MICRO EXPANDER, INC.
6835 West Higgins Ave.
Chicago, IL 60656

MICROMATION
1620 Montgomery St.
San Francisco, CA 94111

MIDWEST SCIENTIFIC INSTRUMENTS, INC.
220 West Cedar
Olathe, KS 66061

NEC AMERICA, INC.
1401 Estes Ave.
Elk Grove Village, IL 60007

NETRONICS RESEARCH AND DEVELOPMENT
333 Litchfield Rd.
New Milford, CT 06776

NORTH STAR COMPUTERS, INC.
1440 Fourth St.
Berkeley, CA 94710

NOVELL DATA SYSTEMS, INC.
1170 North Industrial Park Dr.
Orem, UT 84057

OHIO SCIENTIFIC
1333 South Chillicothe Rd.
Aurora, OH 44202

OSBORNE COMPUTER CORP.
26500 Corporate Ave.
Hayward, CA 94545

PRODIGY SYSTEMS, INC.
497 Lincoln Highway
Iselin, NJ 08830

QUASAR DATA PRODUCTS
10330 Brecksville Rd.
Brecksville, OH 44141

RADIO SHACK
1400 One Tandy Center
Fort Worth, TX 76102

RCA MICROCOMPUTER MARKETING
New Holland Ave.
Lancaster, PA 17604

ROCKWELL INTERNATIONAL
Microelectronics Division
Box 3669
Anaheim, CA 92803

SD SYSTEMS
10111 Miller Rd., Suite 105
Dallas, TX 75228

SINCLAIR RESEARCH
50 Staniford St.
Boston, MA 02114

SMOKE SIGNAL BROADCASTING
31336 Via Colinas
West Lake Village, CA 91361

SOUTHWEST TECHNICAL PRODUCTS CORP.
219 West Rhapsody
San Antonio, TX 78216

SYNERTEK SYSTEMS CORP.
150 South Wolfe Rd.
Sunnyvale, CA 94086

SYSTEMS GROUP
1601 Orangewood Ave.
Orange, CA 92668

TEI, INC.
5075 South Loop East
Houston, TX 77033

TEXAS INSTRUMENTS
Box 225012, MS84
Dallas, TX 75265

VECTOR GRAPHIC, INC.
31364 Via Colinas
Westlake Village, CA 91362

VISTA COMPUTER CO.
1317 East Edinger Ave.
Santa Ana, CA 92705

WESTERN DIGITAL
3128 Red Hill Ave.
Newport Beach, CA

WINTEK CORP.
1801 South St.
Lafayette, IN 47904

ZENITH DATA SYSTEMS
950 Milwaukee Ave.
Glenview, IL 60025



How to Connect your VCR to More than One TV

A MATV system can be used to distribute program material from a VCR. Here are some suggestions for getting the most out of a combination of the two.

JAMES E. KLUGE

THERE'S LITTLE DOUBT THAT VCR'S (VIDEO CASSETTE RECORDERS) are here to stay. With their tremendous popularity (sales of over one million units are expected this year alone), VCR's are appearing in more and more homes and places of business.

In most cases a VCR is connected to a single television set, but what happens when you want to connect more than one set to a VCR? Since a VCR both accepts and generates signals that are equivalent to those used by TV receivers, it can generally be connected to an MATV (master antenna) system. Here are several recommendations for integrating a VCR into an MATV setup.

Connecting a VCR to a single TV set

Most VCR's offer a choice of output on either channel 3 or channel 4 (some also have channel-5 or channel-6 outputs); the output channel you choose will depend on the channels not in use in your area.

The VCR is most likely to be located next to the most-used TV set in the house. VCR's usually have a built-in VHF/UHF tuner; the VHF input is 75 ohms, and the UHF input is 300 ohms. The VHF hook-up is made by connecting the 75-ohm VHF antenna lead to the VCR's input and the unit's switched-output (tape or off-the-air) to the TV-set's VHF antenna-terminals.

While most VCR's also accept UHF signals, there sometimes isn't any provision included for bypassing the video cassette recorder so that you are able to view those signals directly. In that case, you will need to use a signal splitter as shown in Fig. 1.

MATV hookup

If you wish to connect additional sets to a VCR, the best way to go about it might be to tie the VCR and the sets into an MATV system. That will provide extra benefits, including the option of restricting the VCR signals to only certain outlets or TV sets.

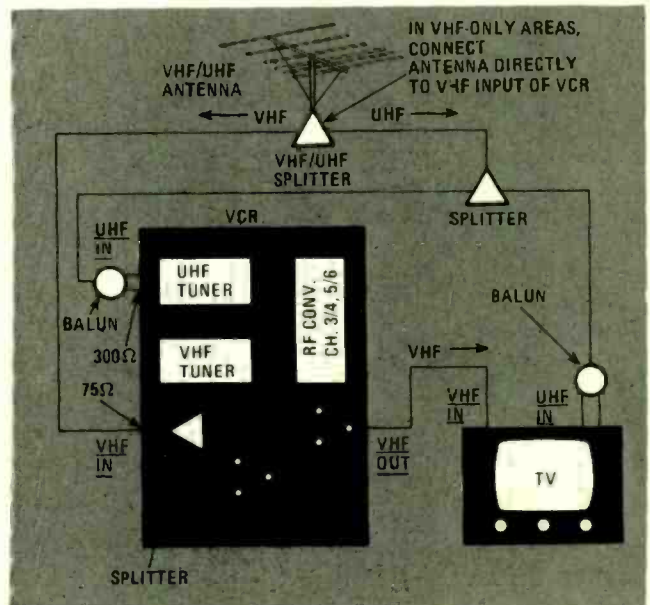

FIG. 1—THIS IS HOW a VCR is connected to a single television set. In the case of some VCR's the UHF signal must be split as shown if you wish to watch it directly.

A small MATV/VCR system is shown in Fig. 2. First of all, the output from the VCR should be injected at the head-end (the point where the signal enters the system—the lead from the antenna in this case) instead of being connected directly to the TV receiver as was the case in Fig. 1. If there is a blank channel in your area that corresponds to the VCR's RF-converter frequency (and does not have an occupied channel adjacent to it), then a simple two-way splitter connected in reverse is adequate to combine the VCR- and off-the-air-signals at the head-end.

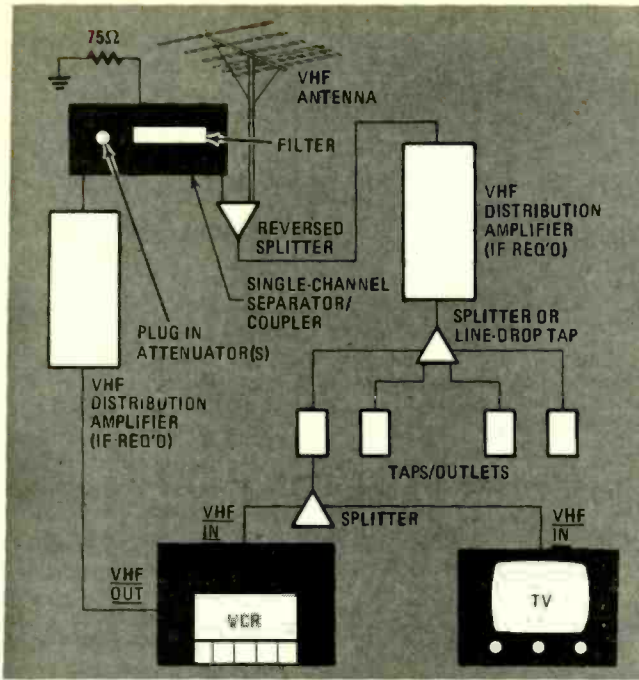

FIG. 2—IN A SMALL MATV/VCR SYSTEM, the output of the VCR's RF converter should be injected at the headend. The setup shown here is recommended if there is an adjacent-channel interference problem.

Adjacent channels

If you have an *adjacent-channel* situation, where an off-the-air signal may interfere with that from the VCR—or vice versa—a single-channel separator/coupler with a plug-in filter tuned to the VCR's RF-converter frequency, and isolated from the adjacent-channel source by a two-way splitter, will be required. That is the set-up shown in Fig. 2. In a typical example, channel 4 might be in use in the area and the VCR's output selected to be on channel 3. The channel-3 bandpass filter will confine the sideband energy of the channel-3 signal so it will not interfere with the channel-2 or channel-4 signals arriving at the TV tuner. The isolation provided by the splitter will reduce adjacent-channel loading of the filter. It will also serve to minimize any possible radiation of the VCR signal by the antenna, something the FCC frowns upon.

In the system shown in Fig. 2, instead of going directly to the TV receiver, the VCR's output goes back to the headend through a distribution amplifier. The receiver gets its signal from a wall outlet or wall tap via a splitter which is used to feed both the VCR and TV-receiver inputs. To minimize losses, the splitter is located between the wall outlet and the TV equipment. If the VCR's output were split and sent to both the receiver and the headend, that would mean an additional splitter in the circuit. The insertion loss of that splitter, might weaken the signal enough to produce a snowy picture. Furthermore, programs could not be viewed off-the-air while the VCR was in the play mode.

The signal level from the wall tap or outlet must be high enough to overcome the 3 1/2-dB insertion loss of each splitter. For the system shown in Fig. 2, the signal must survive the losses caused by the splitter inside the VCR, and by the splitter between the wall outlet and the VCR—a total of 7 dB—and still be strong enough to provide an adequate signal level at the VHF tuner of the VCR. A distribution or line amplifier may be required after the headend, and/or at the output of the VCR, to overcome the losses introduced by the splitters.

Another important point to keep in mind is that optimum adjacent-channel reception is possible only when the signals

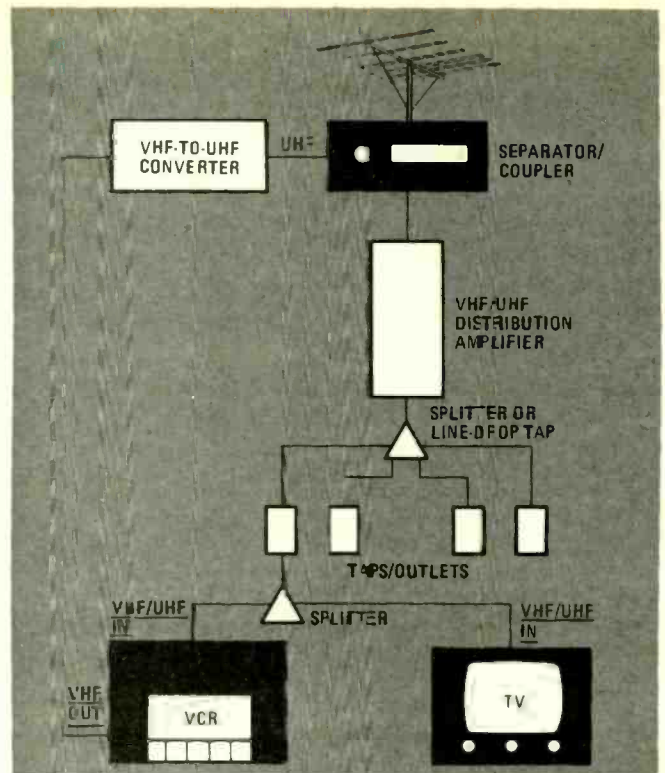

FIG. 3—A VHF-TO-UHF CONVERTER can be used in situations where a co-channel interference problem exists. In areas where UHF channels are in use, make sure that the output of the converter is higher in frequency than any of those channels.

on the adjacent channels are equal in level. In many cases, in-line or plug-in pads (attenuators) will be required to balance things out.

Co-channel problems

Suppose you live in an area where both channel 3 and channel 4 (or 5 and 6) are in use. What do you do when your VCR also uses those channels for output to a TV receiver? That is known as a *co-channel* problem and can be handled only by converting the VCR's channel-3 or channel-4 output to a UHF channel, which requires a VHF-to-UHF converter as shown in Fig. 3. The converter is a common piece of

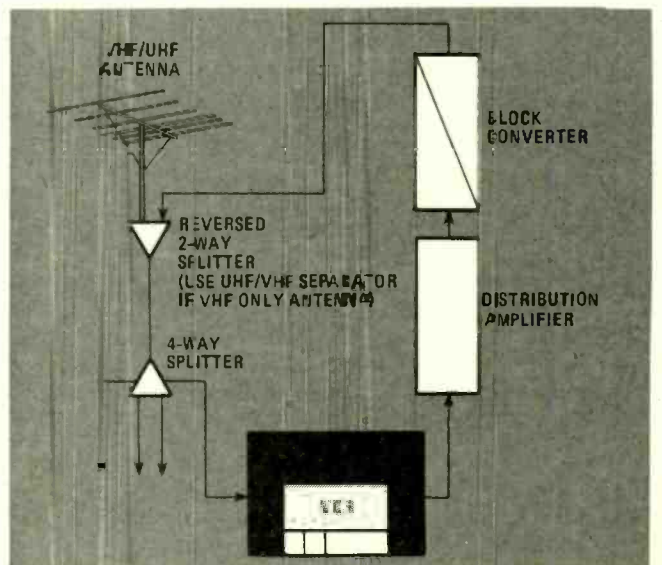

FIG. 4—IN SOME CO-CHANNEL INTERFERENCE situations, a VHF-to-UHF block converter is more economical to use than several single-channel converters.

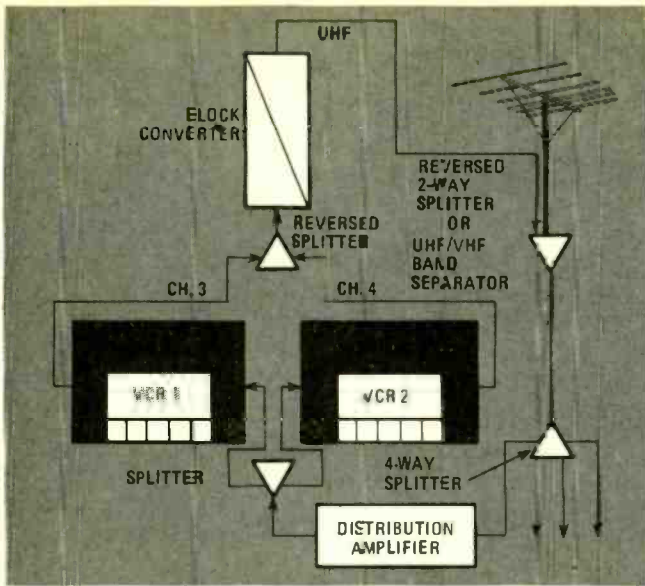

FIG. 5—BLOCK CONVERTERS can also be used to connect two or more VCR's to an MATV system as shown here.

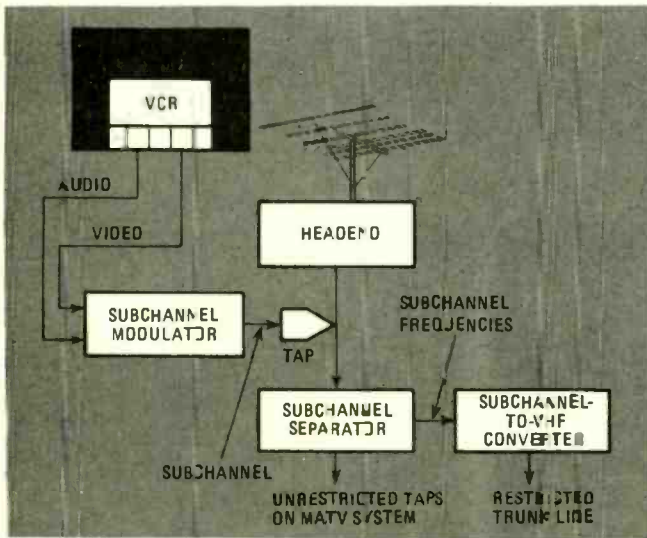

FIG. 6—ONE WAY TO RESTRICT reception of VCR programs is to convert the VCR's output to a subchannel frequency.

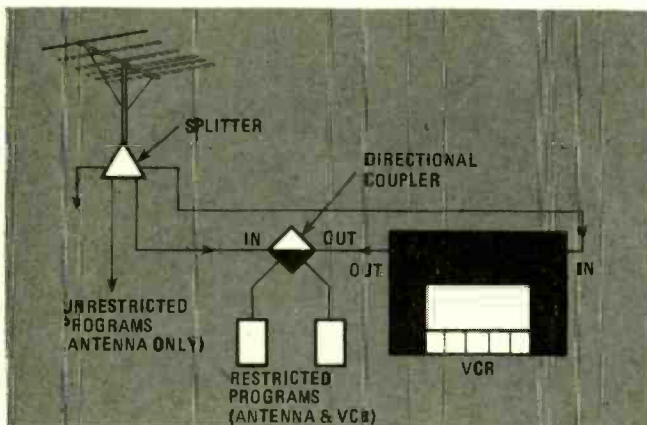

FIG. 7—A DIRECTIONAL COUPLER can also be used to limit who can watch VCR programs. In the arrangement shown here, only the sets connected to the coupler's taps can receive the signal from the VCR.

equipment used by MATV contractors. It can be obtained through many local electronics distributors, although you may have to place a special order to have it tuned to the UHF channel you want. The converter should be located as close to the headend as possible to minimize the higher cable-loss experienced at UHF frequencies. The converter's UHF output may be fed to the UHF-side of a VHF/UHF splitter (separator)-coupler, while the VHF antenna-lead is connected to the VHF-side. The combined signals may need to be amplified before being distributed over the MATV system.

You may run into a situation where it is necessary to convert the VCR's output to a UHF channel in an area where one or more UHF channels are in use. For maximum coupling-efficiency in such a case, you should make sure that the frequency of the output-channel of the VHF-to-UHF converter is higher than that of any of the over-the-air UHF channels that reach the separator-coupler.

A VHF-to-UHF converter that will convert the entire block of VHF channels to UHF is also available. Using that block converter may be a less expensive approach in some cases than using factory-tuned single-channel converters. A setup using the block converter is shown in Fig. 4.

A block converter can also be used when you want to connect two or more VCR's to the MATV system. Such an arrangement is shown in Fig. 5.

Restricted programs

Now that we have discussed some of the interference problems that you may encounter, let's consider the case where you may want only one or more selected TV sets on the MATV system to be capable of receiving programs from your VCR. There could be many reasons for needing that capability. In an industrial or commercial setting, it may be for security; at home, there might be movies or programs unsuitable for younger members of the family. In either case the basic solution is the same, although there can be variations depending on the particular situation.

One approach is to put the VCR program-material on a *subchannel* frequency. To do that, the audio and video outputs of the VCR (*not* the RF-output) are fed to a subchannel modulator to provide a modulated RF signal on one of three HF—High Frequency—channels (channel A: 18-24 MHz; channel B: 30-36 MHz, and channel C: 42-48 MHz). Then—as shown in Fig. 6—at some point ahead of the TV sets that are intended to receive the VCR program, a subchannel separator picks off the subchannel program from the MATV trunk-line and applies it to subchannel-to-VHF converters that feed only those TV sets intended to receive the VCR programs.

Another approach is to convert the VHF output from the VCR to a UHF channel. Then, either place traps tuned to eliminate that channel in the line that feeds the sets that you do not wish to receive the VCR signal, or disable the UHF tuners in those sets. If there are only a few sets involved, traps tuned to the VCR's VHF output-channel can be placed in the lines feeding the TV sets you do not wish the VCR signal to reach.

A directional coupler can also be used to restrict viewing. An arrangement using such a coupler is shown in Fig. 7. Signals from the VCR are applied to the feedline *output* of the coupler; signals from the antenna are fed into the input. Approximately 30 dB of isolation prevents the VCR's signals from reaching the input jack, but TV sets connected to the coupler's taps will be able to receive those signals, as well as those from the antenna. No other sets in the MATV system will receive signals from the VCR.

How you eventually set up your MATV/VCR system will, of course, depend on your specific requirements. But whatever form the system takes, you can be sure that following these suggestions will help you get the most out of it. □

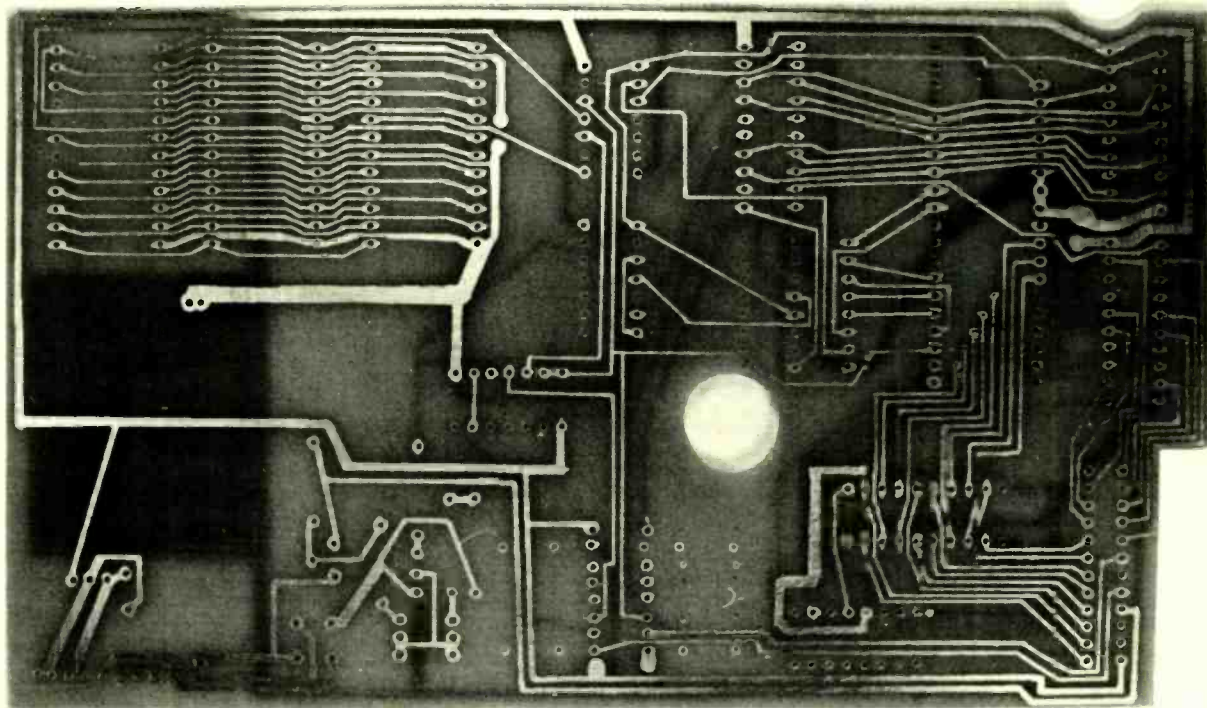

ETCH YOUR OWN PC BOARDS

Even the most complicated printed-circuit boards are easy to make with this simple technique. No exotic materials are required

NEIL R. DAVIS

ONE OF THE MORE DIFFICULT PROBLEMS YOU MAY RUN INTO when you build a complicated project is laying out and etching the circuit boards. There are several techniques that can be used, but all of them seem to have one drawback or another. For small boards, the usual methods include dry transfers, drafting tape, or etch-resist pens.

The dry transfers produce clean, sharp lines, but are difficult to use when there is a lot of fine work or where there are bends in the pattern. In addition, they don't always adhere properly throughout the etching process; you're likely to find the transfer floating in the bath while the foil disappears in the etching solution. The same problem occurs with narrow drafting tape, although the wider strips work reasonably well. Etch-resist pens are a good idea, but often don't protect the copper adequately.

Large boards, or microprocessor boards with complex buses, are difficult to make without using photographic techniques. Unfortunately, the photographic equipment and drafting aids needed make this technique somewhat impractical for the low-budget hobbyist.

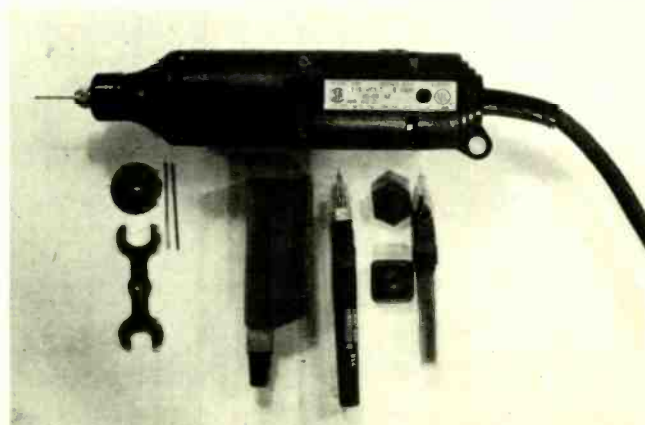

FIG. 1—TINTED SHELLAC, a *Rapto-graph* or similar drafting pen, a high-speed rotary drill, and drill bits are the only tools you need to make high-quality PC boards.

The easy way

The method described here uses a different etch-resist—ordinary shellac—that is laid down using a drafting pen such as the Koh-I-Noor *Rapidograph*, or similar pens made by Keuffel & Esser and Staedler-Mars. The tools that you'll need (including a PC-board drill) are shown in Fig. 1. The shellac should be tinted with a paint pigment (blue makes for good contrast) so that it is visible on the copper. Mix the shellac and the pigment thoroughly, and use the mixture undiluted.

To lay down a trace, simply draw a line on the copper, and go over it again if necessary, judging the thickness of the trace by the density of the pigment. For very fine work, it may help to dab the pen on the copper like a pogo stick to build up an even layer. Be careful that you don't leave an "empty" area in the center of a line.

What if you make a mistake? For smaller errors, scrape off the dried shellac with a small knife-blade, then clean the area with an ink eraser before redrawing. Larger mistakes can be removed easily with a cotton swab dipped in shellac thinner (methanol). Use the same solvent to clean the shellac off the board after etching, and to clean out the pen—it won't hurt the plastic parts.

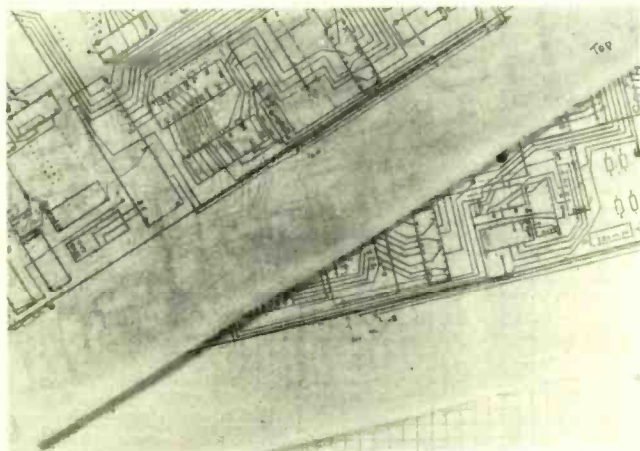

FIG. 2—DRAW YOUR PATTERN on a sheet of tracing paper that has been attached to a sheet of graph paper. The graph paper should have 0.1-inch spacing. For double-sided boards use a second sheet of tracing paper.

As a matter of fact, the shellac can be left in the pen for several days or more without drying up or even getting gummy.

The technique is just as useful for small boards as it is for large ones. For small boards, simply copy the artwork from an article or draw your own on the copper. For larger boards, you will generally want to lay out your artwork on paper before working in shellac (see Fig. 2). The artwork can be done much more quickly if you use tracing paper or onionskin type paper stapled or taped to a sheet of graph paper that has 0.1-inch spacing (the same spacing as IC pins).

For double-sided boards, add a second sheet of tracing paper for the traces on the other side of the board. As a general rule, put the most complicated traces (data bus, address bus, etc.) on the bottom side of the board, and use the top side of the board to "cross over" the traces on the bottom. Remember that the holes will not be plated through so allow for feedthrough jumpers where necessary. Use No. 28 or 30 wire-wrap wire for the jumpers and solder them on both sides of the board.

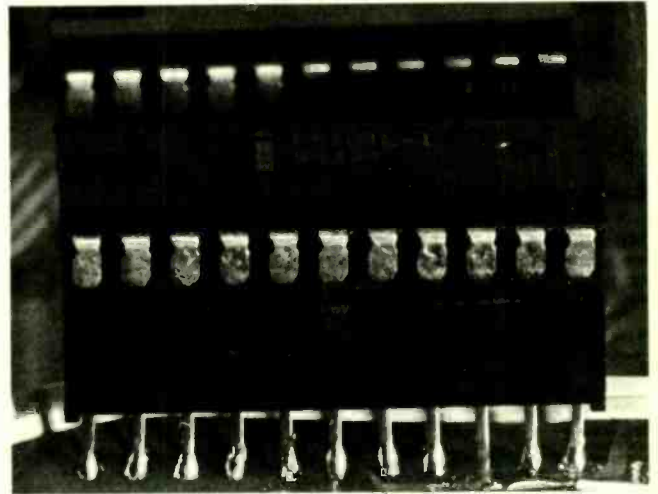

FIG. 3—SINCE THE HOLES ARE NOT PLATED THROUGH, wire-wrap sockets should be raised about $\frac{3}{16}$ inch off the board so that the pins can be soldered on both sides.

For complicated boards, it might be a good idea to use a hybrid wire-wrap/PC construction technique: Use the bottom side of the board for most of the circuitry; use the top side of the board for the power and ground, and wire-wrap sockets and wire-wrapping for the runs that won't fit on the board. The wire-wrap sockets should be raised approximately $\frac{3}{16}$ inch above the board to allow them to be soldered to both the top and bottom traces, as shown in Fig. 3.

Another approach for very complicated boards is to use both sides of the board for the circuit traces, and to hard-wire the ground and power lines later using jumpers. That is what was done in the board shown in Fig. 4: a microprocessor board with keyboard and display interface, a serial data interface, a total of 52 ports, and a battery-powered back-up memory.

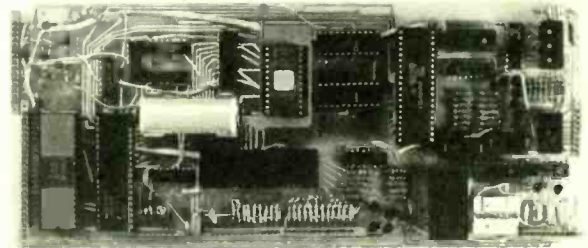

FIG. 4—THIS MICROPROCESSOR BOARD was built using the hybrid wirewrap/PC construction discussed in the text. The board has a keyboard and display interface, a serial data interface, a total of 52 ports, and a battery-power memory back-up.

Step-by-step

The first step in making a board is drilling the holes. That is best done with a Dremel or similar high-speed rotary drill. Make a photocopy of your completed layout for use as a drilling guide, tape it to the board, and mark all of the holes with a center punch or scratch awl. For small boards, a piece of perforated construction board using 0.1-inch spacing makes an excellent drilling guide (see Fig. 5).

Use a No. 62 or No. 60 drill bit for resistor and capacitor

solder pads, and for IC solder pads where traces do not run between the pads: a No. 65 bit where the traces *do* run between the IC solder pads, and a No. 74 bit for feedthrough holes.

After you've finished drilling, clean off all the burrs with a fine file, sand the board thoroughly with No. 400 sandpaper, and then clean the board thoroughly by scrubbing the board with cleanser and water.

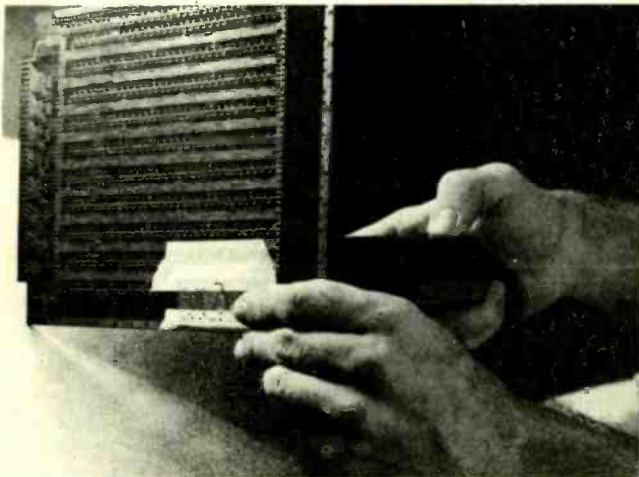
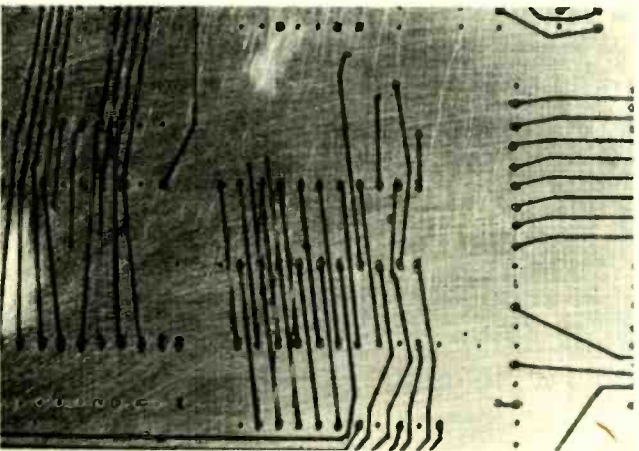

FIG. 5—WHEN DRILLING A SMALL BOARD, a piece of perforated construction board with 0.1-inch spacing makes an excellent drilling guide.



FIG. 6—PLASTIC KITCHEN WRAP is used to protect sections of the board that you are not working on from skin oils and smudging.



CLOSE-UP VIEW OF A PC BOARD under construction showing the shellac resist in place.

When that has been done, you can start drawing the pattern on the board. Complete one side of the board before starting the other, and begin by drawing the IC pads with the tinted shellac. Then, draw the larger traces using a drafting pen with a No. 2½ tip: use a No. 1 tip for traces that go between the IC solder pads and for labeling the board. Use a straightedge to guide the pen, and plan your work so that you will not have to lay the straight-

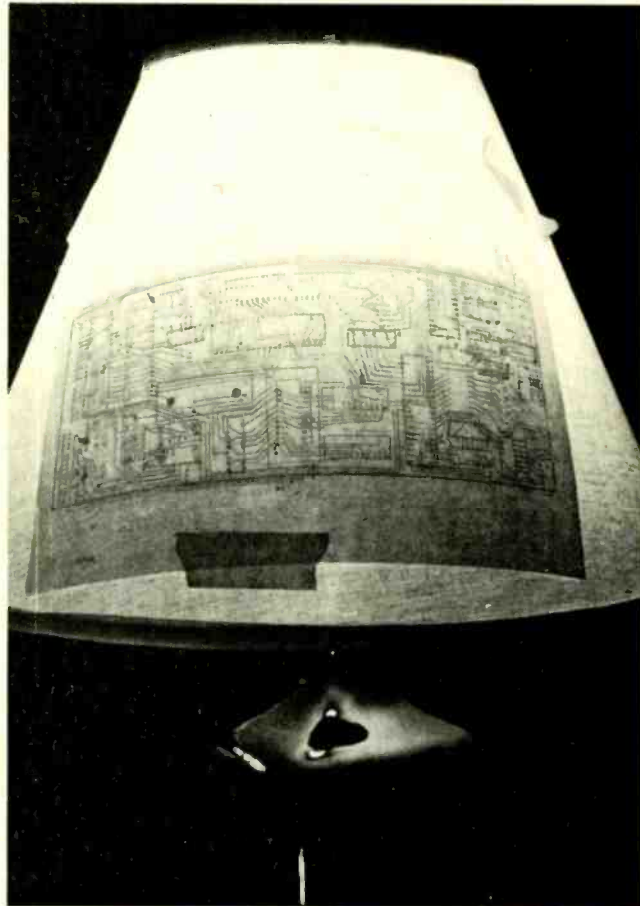

FIG. 7—TO OBTAIN A MIRROR image copy of a foil pattern, tape the art to a lampshade and trace it.

edge on wet shellac. Cover the portions of the board that you are not working on with plastic kitchen wrap, as shown in Fig. 6, to prevent contaminating the copper with skin oils and salts, and to keep from smudging the board.

To draw the traces on the top side of the board, simply copy your artwork. For the bottom side of the board, you will have to turn your artwork over and hold it up to a light (taping the drawing to a lamp shade as shown in Fig. 7 is one approach that will make the job easier) before copying the artwork onto the copper.

After etching, clean the board thoroughly with methanol to remove the shellac. If you have followed the instructions, and have been careful, the result will be a clean and sharply-detailed foil pattern.

Be sure to solder all feedthrough jumpers on the top and bottom sides of the board before installing the sockets or IC's. Try to use sockets for the larger or more expensive IC's, or where you anticipate circuit changes. Soldering the IC leads is usually safe, but it is a good idea to use a temperature-controlled iron with a fine tip to avoid any damage resulting from excessive heat.

When the board is completed, clean off all solder residue with lacquer thinner or carburetor-cleaner spray. As a final step, coat the copper traces on the board with a varnish or lacquer to prevent corrosion. □

NEW TECHNOLOGY VIDEOTEX

INFORMATION EXPLOSION FOR TV

RICHARD LARRATT

KEYFAX PUZZLES

T	H	E	A	T	R	E
R		H				A
A	C	T	R	E	S	S
S		E		R		E
H	A	R	N	E	S	S

Which of the words listed below make a crossword out of the empty grid?

ACTRESS HARNES IMPRESS THEATRE TREASON
APPLE EASES ENTER HANDS THERE TRASH
TRUST

Carfax Auto Reports

JAGUAR XJ12 L



Press 1 This car's specifications
2 Your Carfax report
3 To leave Carfax

You'll soon be able to receive a lot more on your TV set than news, movies, and soap operas. Videotex will bring you information that you want and need, and make a considerable impact on your life-style.

IN CASE YOU HADN'T HEARD, WE'VE BEEN CAUGHT UP IN AN INFORMATION revolution. We've already become accustomed to receiving news from around the world—and even from beyond it—instantaneously on our television sets via satellite. Fifteen years ago that was almost a miracle.

In many parts of the country we are becoming a wired society—with news, movies, sporting events, etc. available to us on any number of television channels, 24 hours a day. Only a few could conceive of such a thing just ten years ago!

Those of us with home computers can now avail ourselves of all sorts of information utilities—news, data bases, whole libraries of information. Farmers can get the latest on soybean futures; investors, the current state of the stock market. *Five* years ago, that was just the beginning of a dream.

Today's recipe follows in a moment.



Today, as you read this, there is more information, on more subjects, available more rapidly and readily through electronic communications to anyone with considerably less than a thousand dollars to spend on personal computing equipment than was available to the President of the United States not too long ago.

In the next few years all that information—and more—will be accessible, in one form or another, to anyone who cares to do more with his TV set than just watch movies. The name of the game is: videotex.

"Videotex" is a term applied to any system that uses several of the "unused" lines of a video field (actually the vertical blanking interval—the dark

band you see when your TV picture starts to roll) to send information that can be decoded to appear as text or illustrations on a TV screen. If you were to watch it, a line used for videotex would appear to sparkle as the data was transmitted on it.

Perhaps the closest thing to videotex with which we are familiar is the closed-captioning service for the deaf currently provided by the ABC, NBC, and PBS television networks. Closed captioning provides deaf viewers with subtitles for selected programs. The information is transmitted

BASEBALL
CUBS

	1	2	3	4	5	6	7	8	9
CUBS	/	/	/	/	/	/	/	/	/
METS	/	/	/	/	/	/	/	/	/
	RUNS		HITS		ERRORS		ON BASE		
CUBS	/	/	/	/	/	/	/	/	/
METS	/	/	/	/	/	/	/	/	/

KEYFAX NEWS

The space shuttle Columbia has landed safely at Edwards Air Force base in California.

Touchdown on the Rogers Dry Lake was about three minutes early, at 12:25pm Chicago time.

All the critical maneuvers essential for a safe return were performed perfectly.

An estimated 100,000 had gathered at the site to view the historic landing.



FIG. 1—BY REQUESTING THE APPROPRIATE page number, you can receive detailed weather and travel information—including weather maps.

on one of the unused lines in the TV picture and, through a decoding device, is superimposed over the image being viewed.

Videotex uses several lines from the vertical blanking-interval to carry both video and textual information in digitized form for decoding and use by viewers equipped with devices designed to extract that information and display it on the screen. How it is done will be described in detail in the second part of this article.

What makes videotex different from closed captioning is the fact that the data is transmitted at a much more rapid rate—typically 5.727272 MHz—and is not tied into the “real-time” image normally seen. Not just one or two lines of text are available, but whole *pages*—up to several hundred of them—can be selected by a viewer with a videotex decoder. And that includes not only text, but pictures, as well; detailed weather information (Fig. 1) is as easy to receive as the words “RAIN TOMORROW.”



FIG. 3—ANTIQPE, THE FRENCH videotex system, uses a parallel-attribute system that permits higher-quality graphics.

Through videotex, the viewer can have over-the-air access to local or international news; information of special interest to him, such as weather or financial reports; or even local shopping information. The Sears catalog, currently being distributed in test areas on videodisc, could be available nationwide by means of videotex.

And that last item leads us into the other application of videotex, for, if the system is interactive, the user can not only look at the items in the catalog, but also *purchase* them.

As we described videotex originally, any one of a number of “pages” could be selected for viewing, for the information of the user. While, in many instances, that type of service would be all that was required, it would frequently be convenient for the user to be able to respond to the information he received.

For example, let’s say that you wanted to know who had flights from your airport to New York (or from New York to somewhere else) on a

given date, and what the rates were. With videotex that would be easy.

Suppose that you found a flight that was convenient for you and wanted to make a reservation. With *interactive* videotex, you could request a reservation on that flight, pay for it with a credit card, and receive a confirmation...all in a minute or so!

Similarly, you could look through a catalog, or the video flyer from a local market, and make your purchases—for delivery, or to be picked up later when it was more convenient for you.

Interactive videotex

Obviously, you can’t talk back to your TV set—otherwise you’d have done it long ago! Even with a simple videotex decoder, the best you can do is select the page(s) of information you want. What’s needed is something more.

Fortunately, digital-computer communications created the need for a device known as the *modem* (for *MODulator/DEMulator*). That device allows



FIG. 2—THE BLACK LINES between different-colored areas are characteristic of the serial-attribute system used by Prestel.



FIG. 4—TELIDON ALLOWS shapes and special character-sets to be defined and then recalled by a single command.

you to transmit digital information over telephone lines as audio tones. So, by adding a keyboard and modem to your videotex setup, you can talk back to a computer connected to a videotex system.

For example, if you find a flight to New York that meets your requirements, you can dial a telephone number connecting you with your nearest videotex center and request a reservation on that flight...and receive immediate confirmation. And, if that flight is booked-up, you can make the next-best choice. All on the spot.

Perhaps that sounds a bit familiar to you—like the two-way *Qube* system currently in use over cable-TV in the Columbus, OH area. *Qube* does allow viewer response, but only to a limited degree—both as regards the degree of response and the subjects to which you can respond. Also, it is available *only* over cable. *Qube* is pre-programmed to look for simple “yes” or “no,” or numerical, responses. Videotex can offer a lot more.

Equipment needed

To receive non-interactive videotex the only thing that needs to be added to your existing TV receiver is a *decoder*. The decoder can be considered to have five main sections: a data-acquisition unit, RAM (Random Access Memory), ROM (Read Only Memory), a video generator, and a means for the user to control the decoder. A representative videotex system is shown in Fig. 5.

The data-acquisition unit performs two functions. First, it “tunes in” on the vertical-blanking lines carrying the videotex information—acting like a very selective TV receiver, as it were. Second, it takes that information and translates it from the analog format used to send it over the air (or cable) into a digital format (a series of logic-1’s and 0’s) that can be used by the decoder’s digital circuitry.

In the process it also converts the incoming data from serial to parallel format. (That is necessary because, while the data is originally in parallel format—with all the bits making up a single character or picture element (*pixel* or *pel*) arranged side-by-side in one block—the bits have to be sent serially, one after the other, if they are to be transmitted on a video line.)

The RAM is used to store the data, since it is received at a rate different from that at which it will be displayed on the TV screen.

The ROM is pre-programmed with the information necessary to translate the digital information containing the characteristics of a character or pixel into a video image. In more sophisticated units, it may also contain a program for overall control of the entire decoder. In that context, a micro-

processor would be involved.

The video generator takes the data output by the character/pixel-generator ROM and turns it into a composite-video signal, similar to that from a TV camera. The signal can either be fed directly to a video monitor, or can be superimposed on a carrier generated by a RF-modulator and fed to the antenna terminals of a TV receiver.

Finally, the controller, usually in the form of a numeric keypad in receive-only installations, allows the user to select which page of videotex information he wishes to see.

While it sounds complex, an installation of that sort would fit easily into a case the size of a cable-TV translator.

A two-way installation would not require much more. The added element would be a communications interface—and possibly a typewriter-style keyboard—that would allow the user to

Most cable-TV systems whose applications are under consideration today will provide two-way communications, when they are put into service. A dedicated cable channel (or over-the-air channel) can transmit enormously more videotex information than can a few lines of the vertical blanking-interval.

The cable-system operators are aware of what the future holds, and the communities whose franchises they are competing for also know that they will want more than just piped-in entertainment. They will want to have the ability to use their cable systems to get information *out* of their homes as well as into them.

What’s available today

To date, videotex systems are still in the testing stage, with much of the testing having been done outside the United

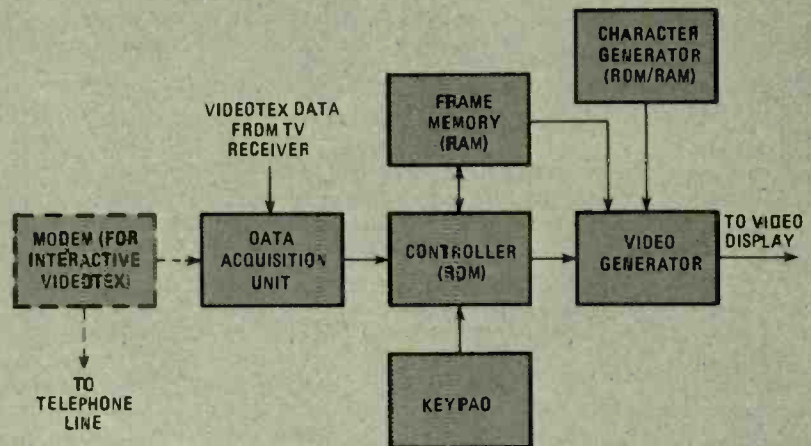

FIG. 5—THE MODEM shown at left is required for interactive videotex using telephone lines. Tow-way cable service would use an interface between the user’s keypad or keyboard and the cable line.

become more than a viewer and talk back to the system in more than simply “Show me page such-and-such” terms.

With an over-the-air videotex system, that communication would have to be via telephone. Such an arrangement would require a modem, the device that allows digital information (as opposed to speech) to be transmitted over telephone lines. The modem would allow the videotex user to interact with the information he had requested from over-the-air transmissions through his decoder.

By dialing a phone number and giving his access code to a computer, he could say, in effect, “I see that flight 901 is open to San Francisco. Please book me one first class seat on that flight.” The airline-booking computer would accept his request, make the reservation (if it were still available), and charge the flight to his credit card. If the flight were booked up, the computer might suggest several alternates.

States. A number of tests have taken place, or are now under way in this country, as well. Among the TV stations involved are WFLD in Chicago, WETA in Washington, DC, and KCET in Los Angeles.

There are three major systems competing for acceptance, with several others in use in various parts of the world such as Germany and Japan. All offer one-way or interactive service, but differ in the way information is transmitted, decoded, and displayed on the video screen.

The British *Prestel* (*PRESs TELEphone*) uses what’s called a *serial attribute* system (no relation to the serial-transmission format referred to earlier). It can transmit both text and images. The images, however, are rather low in resolution (see Fig. 2), being made up of rather large pixels. A version of *Prestel*, called *Picture Prestel* allows full-color still video-frames to be transmitted. (Other systems also have this capability. The drawback, as

we'll see later, is the length of time it takes to transmit the picture.)

Antiope, from France, uses a *parallel-attribute* system. It permits somewhat more detailed images, without some of the limitations inherent in the Prestel system. An example of *Antiope* is shown in Fig. 3.

The third system, *Telidon* (from a combination of Latin and Greek for "distant image"), was developed in Canada, and is more flexible than either of the others. It also uses a parallel-attribute system but, instead of relying on shapes stored in the decoder's ROM, can *download* (transmit from the system's master memory to the memory of the user's decoder) specific shapes that can be used for the application at hand and called up by a single command. An example of *Telidon*'s capabilities is shown in Fig. 4.

In Britain and France (and in other countries related to them by culture or video standards) over 100,000 households have been equipped for videotex. In addition, *public* videotex terminals have been tried on a limited basis.

Both Prestel and *Antiope* have been sampled in this country, but the general and specific results of the tests are yet to be fully evaluated.

The Canadian *Telidon* system is just starting to make its presence known here, although it has seen use in other parts of the world. Trials of *Telidon* are underway by organizations such as Time, Inc., the Times Mirror Cable Co., and AT&T. The first intends to make as many as 24 "magazines" available over the system. AT&T has petitioned the FCC to make the *Telidon* system the U.S. videotex standard.

Currently the EIA (Electronic Industries Association) is developing a set of standards which it hopes will be adopted for use in this country. The FCC is expected to start evaluating that proposal this year.

What's coming

While it was probably conceived with the general public in mind, most applications of videotex to date have been directed to the businessman, who, it was felt, could well afford its services.

As personal computers have proven, though (through the introduction and increasing use of the Source, MicroNet, and other, smaller, computer networks), there are many *individuals* who want and need interactive information utilities.

The "magazine" format would seem to indicate the response of large organizations to the public's wishes. Also,

banks, whose managers previously felt that their computers might be "invaded" by personal computers, are beginning to open their doors to videotex transactions, seeing the videotex system as a protective buffer between their systems and the users'.

Along those same lines, owners of personal computers will soon be able to use local videotex systems (in both the interactive mode and the *creative* mode—where data, and not just responses, can be entered into the system) with a simple addition to their own systems. Norpak of Canada has announced a plug-in board for the *Apple II* computer for *Telidon*. Even better, there should be a module available soon for Radio Shack's *TRS-80 Color Computer*, since it uses the same microprocessor (the 6809) as the terminal that was originally designed for the *Telidon* system. You may soon be able to walk into your local Radio Shack store and walk out with a plug-in videotex system for under \$500!

As it proliferates, videotex will be the means by which you'll obtain the information you need, and transact your personal business—as well as, perhaps, earn your living—without leaving home. It's part of the information revolution.

We discussed videotex in general terms. Now we'll go into considerably more detail and explain some of the technical requirements of videotex and some ways being considered for its implementation.

We'll use the term *videotex* to mean the general practice of transmitting information to a TV receiver using the vertical blanking-interval. That has also been referred to sometimes as *teletex* or *teletex*. For our purposes—and, it is expected, eventually in general usage—we'll define those terms as follows: *Teletext* can also be called "broadcast videotex," and is essentially what we are describing here—information being transmitted over the air. *Teletex* (no "t" at the end) is a computer-terminal-based information service; the best known of those services is offered by Radio Shack. *Interactive videotex* is two-way videotex, where the user can respond to the information provided on his or her TV receiver through the use of a telephone link to the videotex computer. Finally, the term *viewdata* is sometimes used as a synonym for interactive videotex.

The above terms are somewhat arbitrary—videotex is still young and definitions have not been fixed. We will use the term "videotex" to refer to a system using only the vertical blanking-interval on an over-the-air or cable channel. "Teletext" will refer to one

that uses a standard video format to transmit information and may or may not use that interval.

Some more terms defined

Videotex uses both alphanumerics (letters and numbers) and graphics. The alphanumerics can be produced by a simple character-generator IC or, as we'll see later, be specially defined. Similarly, low-resolution graphics elements can be stored in a character-generator ROM. Higher-resolution graphics require a more sophisticated system.

There are three videotex systems for generating graphics and special-purpose alphanumerics.

The first, *alpha-mosaic*, uses a 2×3 pixel (or *pel*) array to form various low-resolution graphics symbols. A pixel—or *pel*—is a "picture element," the smallest shape that can be displayed on a video screen. Actually, the pixels used to display ordinary alphanumeric symbols are dots, while the pixels used in *alpha-mosaic* graphics are small squares made up of several dots each. Personal computers such as Radio Shack's *TRS-80*'s and Commodore International's *VIC* and *CBM (PET)* use this system. Figure 6 shows the elements within a cell that are used to generate *alpha-mosaic* graphics characters for videotex.

Alpha-geometric graphics use elements made up of dots rather than small blocks. This means that much-higher-resolution graphics are available—it is possible to construct sections of curves and, in general, produce higher-quality, less "chunky-looking," images. Exidy's *Sorcerer* computer contains a number of *alpha-geometric* graphics symbols that allow rather sophisticated images to be constructed. *Alpha-geometrics* uses a bit-mapped system, where each pixel-dot is assigned a memory location in the decoder's memory, and then transferred to the screen.

The third system is called *alphaphotographic*. It uses a bit-plane memory—several layers of bit-mapped memory—and, while it is somewhat more costly (but not terribly) to implement, and requires more time to transmit, it allows still video-frames—in black-and-white or color—to be sent.

There are two methods for transmitting alphanumeric/graphic information. The first is referred to as *serial-attribute*. It is more or less a real-time system. As the data is received, it appears from left to right, and top-to-bottom on the screen. Its big drawback is that the information specifying what color is to be transmitted occupies a space that would ordinarily be occupied by an alphanumeric or graphic char-

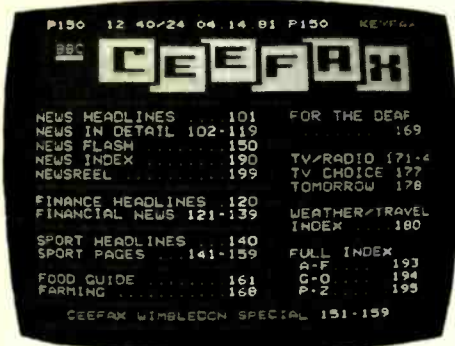

acter. That means that if a transition from, say, red to blue, is made in displaying a picture, there can be a blank space on the screen where the information specifying the color change appears, since the information is meant for control, and not display, purposes. While serial-attribute transmission is reasonably simple to accomplish and is used in many systems (particularly the British), there is a better way to generate graphics.

That way is known as *parallel-attribute* transmission. There, each character transmitted carries along with it information describing its particular characteristics—generally, color, although, as we'll see, other attributes can also be described. The equipment used for parallel-attribute transmission and reception is more complex than that needed for serial-attribute data, but the results are much superior. The map shown in Fig. 7 shows how, using the parallel-attribute method, colors can be changed "on the fly." It is also interesting to note the use of alpha-mosaic graphics characters made up using the elements shown in Fig. 6.

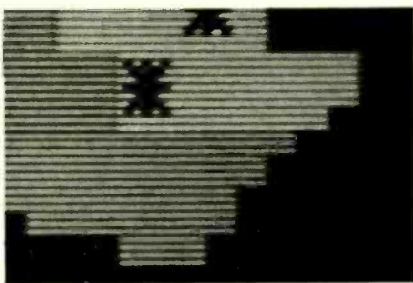

FIG. 7—ENLARGED SECTION of map drawn using Antelope shows benefits of parallel-attribute transmission. Also, note odd-shaped graphics characters used to form border.

There are two terms that remain to be defined—at least for the moment. They are "DRCS" and "PDI."

DRCS stands for *Dynamically Redefinable Character Set*. As opposed to fixed block-graphic symbols, the DRCS allows any shape to be defined, using the maximum dot-resolution permitted by the system. It is a user-definable alpha-geometric system. Once a DRCS character, such as a particular section

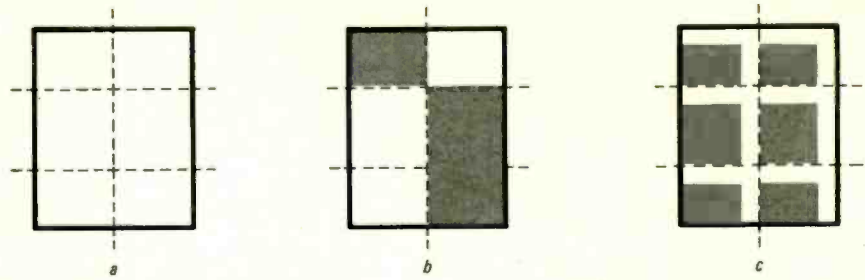

FIG. 6—MOSAIC CHARACTERS use a 2 x 3 pixel matrix (a). Either contiguous characters (b) or separated characters (c) can be formed.

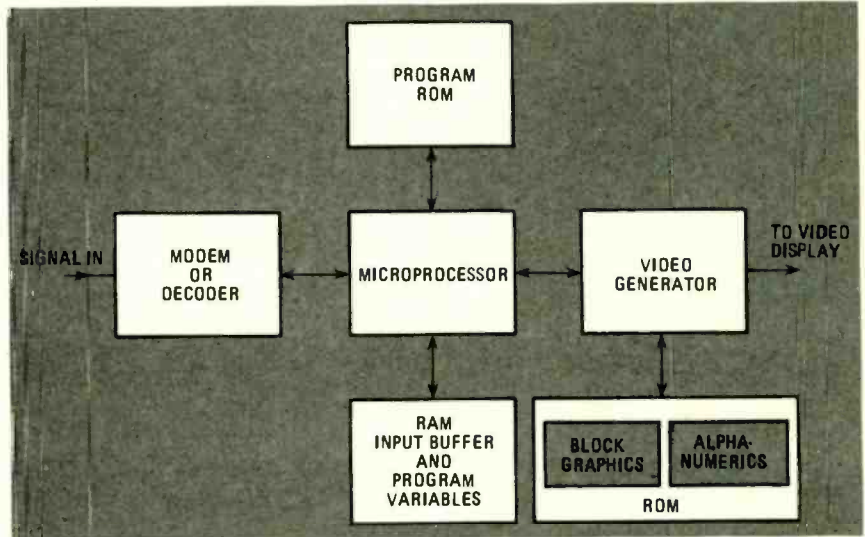

FIG. 8—BLOCK DIAGRAM OF PRESTEL SYSTEM. Note that display is limited to block graphics and alphanumeric characters stored in ROM.

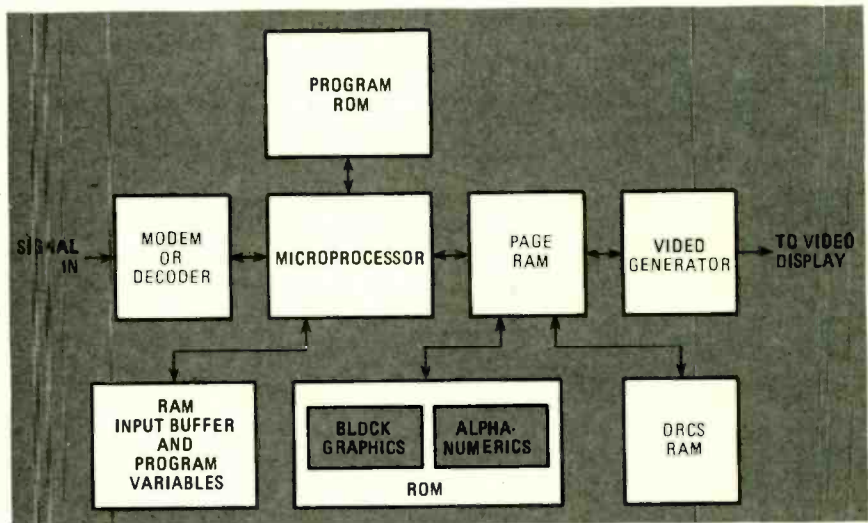

FIG. 9—ANTIOPE ADDS DRCS RAM for customer character-generation. The addition of page RAM allows the system to store video data, and instructions for displaying it, separately.

of a curve, has been transmitted and stored in the videotex decoder's memory, it is available for use whenever needed.

This brings us to PDI's (*Picture Description Instruction*). They permit an intelligent decoder to reproduce images in extreme detail. Typical PDI's include ARC, LINE, POLYGON, and, of course, TEXT. Using PDI's, a complete set of DRCS's need not be sent. Instructions

can be given to draw a straight line, or curve, from one point to another. The decoder can be provided with a DRCS and the PDI's used to manipulate them. PDI's and DRCS' are extremely powerful videotex tools.

System characteristics

There are three formats competing for acceptance in the rapidly growing U.S. videotex field. They were dis-

cussed briefly in the first part of this article, but now that we have a little more information as to what's involved in videotex, we can talk about them in more detail.

The British Prestel system is the simplest, and probably, at this time, the most widespread. Its simplicity lies in the fact that it is alpha-mosaic in nature and uses the serial-attribute system.

The equipment required for it, shown in block form in Fig. 8, is less sophisticated, and less expensive, than for the other systems. Unfortunately, when graphics are called for—and, after all, that's what TV sets are good for—Prestel falls short. Still, there are many who argue that Prestel is the best way to get videotex into the greatest number of homes at the least expense.

Antiope, the French-developed system, is more sophisticated in that, while still alpha-mosaic, it uses parallel-attribute transmission. That means that, while the equipment required for it is more complex (Fig. 9), and requires several thousand bytes of RAM (Random-Access Memory), its graphics capabilities are greater. Through the use of DRCS', higher-quality images can be presented. As we'll see, Antiope is a serious contender in the videotex race.

Finally, there's Telidon, the Canadian system, shown in Fig. 10. Telidon is alpha-geometric and uses parallel-attribute transmission; what's more, it also makes use of DRCS' and PDI's. Telidon's bit-plane memory allows for complex and detailed graphics, and permits the use of the alpha-photographic mode. It's the most advanced videotex system to date.

Until recently, Prestel was probably the logical choice for videotex because of the complexity and relative expense of the other two systems. However, the circuitry required for such niceties as parallel-attribute transmission (and reception) and higher-resolution, more complex, graphics, can now be handled by microprocessors and a few LSI or VLSI (Very Large-Scale Integration) IC's and, in mass production, the increase in cost over what would be required for Prestel is negligible.

A factor that figures heavily in making the decision as to which videotex standard should be adopted is that Antiope and Telidon can be made compatible, because of their parallel-attribute nature, while Prestel, a serial-attribute system, is unique.

That probably played an important part in defining what has come to be known as the North American Broadcast Teletext Specification.

North American Broadcast Teletext Specification

Despite the simplicity of the British

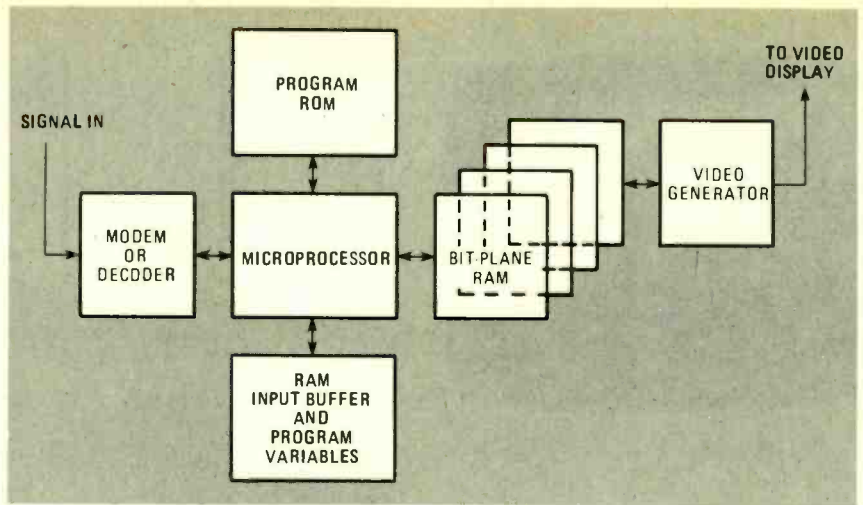

FIG. 10—TELIDON USES MORE RAM than other systems. Four layers of bit-plane RAM permit complex graphics and use of the alpha-photographic mode.

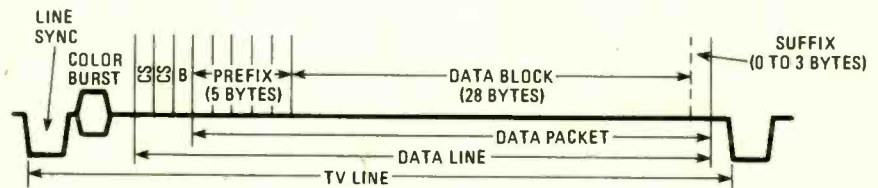

FIG. 11—SINGLE VIDEO LINE carrying information required for the presentation of videotex. Data representing material actually displayed does not appear on this line.

Prestel system, the fact that a higher level of videotex technology exists has caused us to consider adopting either the Antiope or Telidon systems, or a combination of the two.

While the controversy continues, the EIA (Electronic Industries Association) has put forth a proposal to the FCC to adopt as a standard an Antiope/Telidon-based system. That is known as the North American Broadcast Teletext Specification. (We'll try to avoid using the term too frequently.)

In essence, the NABTS calls for an Antiope system, with Telidon enhancements. Its Presentation Level Protocol (the description of how the data is to be transmitted) was proposed by AT&T and subsequently endorsed by CBS, which had submitted a similar proposal, but with minor differences.

Videotex protocol levels

There are seven layers (levels) of protocol involved in videotex. They are:

1. Physical—Provides the mechanical and electrical provisions for the physical interconnection.
2. Link—Provides ways of establishing and maintaining data links between parts of a network.
3. Network—Provides the means to exchange network service data units over a network.
4. Transport—Provides a universal transport mechanism for lower-level protocols.
5. Session—Provides for the combination and/or separation of two presentation entities.
6. Presentation—Provides the method of coding and presenting information.
7. Application—Invokes the protocol requested by the user.

In this part we'll concern ourselves with the levels up to, but not including, the presentation protocol.

Videotex information is intended to be transmitted on lines 15 and 16 of the vertical blanking-interval. Lines 17 and 18 may also be used to increase the amount of data that can be sent, but lines with lower numbers are out of the question, since they can be visible on some TV receivers.

Another form of videotex, known as *full-field* uses all the video lines, transmitting video information on the visible lines and control and other information in the vertical blanking-interval.

Videotex data is sent at the rate of 5,727,272 bits per second. If lines 15 and 16 are used, this works out to an effective baud rate of approximately 22,000. Because of this relatively high rate of data transfer, it is important that the received signal be as clean as possible. Of particular concern are "ghosts" and ignition noise, which can garble the true data being transmitted. Complex error-protection techniques (Hamming encoding) are used for videotex transmissions, but even so, a clean signal is required for reliable results. While this is not as much a concern to cable videotex systems as it is to broadcast videotex, it is still a factor to be contended with.

Another concern is that the data-transmission frequency is very close to the maximum bandwidth of 6 MHz allocated for broadcast stations, and that spillover may occur. This is particularly disturbing to operators of cable systems, where channels may be packed one next to the other. Continued testing is sure to show a way to minimize or eliminate these potential problems.

Figure 11 shows a TV line in the vertical blanking-interval carrying videotex information. The line can contain up to 288 bits (36 8-bit bytes).

The first two bytes ("CS," "CS") are the *bit-synchronization sequence*. They provide a videotex decoder with a reference burst that synchronizes the decoder's clock and initializes the data slicer that extracts the videotex information.

The next 8-bit byte, "B," is the *framing code*, and defines the structure of the rest of the line. This byte has the binary structure "11100111," with the least-significant bit (at the right) being sent first. Two other framing codes have been reserved for future use.

The prefix

After the bit-synchronization sequence and framing code, a domain of data known as the *data packet* begins. It starts off with a 5-byte *prefix*, shown in detail in Fig. 12.

The first three bytes of the prefix, "P1"-"P3," define the data-packet

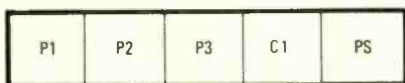

FIG. 12—FIVE-BYTE PREFIX carries information for multiplexing and error detection, and describes the data group that follows.

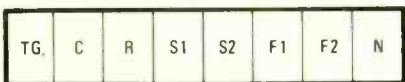

FIG. 13—DATA GROUP HEADER provides information concerning the treatment of the videotex data.

address. Up to 4096 (2^{12}) data channels can be carried on a single television channel. A simple BCD (Binary Coded Decimal) keypad can be used to select any of the first 1000 pages; the rest are reserved for future use.

Byte "C1" is known as the *continuity index* and is used to detect the loss of a data packet due to transmission errors.

The final byte of the prefix, "PS," specifies the nature of the data packet ("standard," "synchronizing," "full of information," etc.). The second bit of byte "PS" indicates that a *data group* follows.

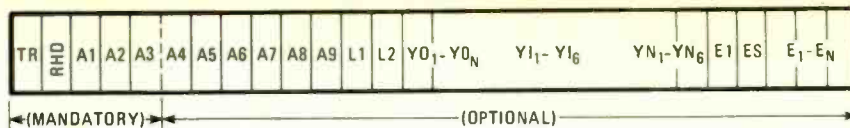

FIG. 14—RECORD HEADER prepares the way for the videotex material to be displayed. Much of its content concerns where the material is to be found, and how it is to appear.

The data group header

The next group sent is an 8-byte sequence, the *data group header* (Fig. 13). It tells the decoder what is coming up.

The first byte, "TG," tells the decoder what type of processing is to be applied. Broadcast videotex always sets the value of this byte to zero. The second byte, "C," verifies the sequence of data groups of the kind defined by "TG" in a particular data channel (defined by "P1"-"P3" in the prefix).

Byte "R" indicates the number of retransmissions of a particular data group. Its value can range from 1 to 15.

Bytes "S1" and "S2" specify the number of data blocks in a data group. This number can be anywhere between 0 and 255. Bytes "F1" and "F2" indicate the number of bytes in the last block of a data group.

Finally, byte "N" is used by the broadcaster to identify the routing of the data group through his network. Values from 0 to 15 can be assigned to this byte, which is not used by the videotex decoder.

Record header

The last batch of data sent before the actual videotex display is the *record header* (Fig. 14). Its purpose is to specify the qualities of the videotex material further. It is divided into a 5-byte mandatory section, and a following optional group that may or may not be transmitted.

The first byte of the mandatory section, "TR," indicates whether the transmission is broadcast videotex, closed captioning, or some other form of data transmission. Byte "RHD" can be used to indicate the presence of one or more subgroups consisting of: address extension, record linking, complementary record classification, or header extension field.

Bytes "A1"-"A3" contain the record or page number. Bytes "A4"-"A7" are optional. When they are used, bytes "A1"-"A7" represent the page number, and byte "A8" and "A9" represent the page number within a document.

Bytes "L1" and "L2" are linking bytes—they tell the decoder where to look for records that are to appear sequentially.

The whole class of "Y" bytes carries

information pertinent to the retrieval and display of the videotex data. Among other things, it can indicate whether a message is to be superimposed over the image being displayed, whether a message is to be withheld until requested by the user, whether a message has priority and should override the image being displayed, etc.

Bytes "E1" and "ES" indicate the presence and length of any header extension fields ("E1"-"E_N").

Where's the picture

By now you can realize how complicated videotex is, and, perhaps, why there is such contention over how it should be implemented. Why, we haven't even begun to answer the question of how the videotex image gets on the screen! That will come next month, when we discuss DRCS, PDI's, and, finally, how videotex becomes visible. □

ELECTRONIC BARGAINS

If you're not on our mailing list, you're missing outstanding buys on the finest in electronic parts for the builder. In 8 years over 250,000 hobbyists have discovered where to find useful, unique or downright strange electronics at giveaway prices. Why not send for our CATALOG today!

IT'S FREE!

NAME	_____
Street	_____
City	_____
State	_____ ZIP _____

SEND TO:

DIAMONDBACK
ELECTRONICS COMPANY
P.O. BOX 12095 Dept 101
SARASOTA, FL. 33578

CIRCLE 5 ON FREE INFORMATION CARD

BUILD THIS VERSATILE LIGHT SEQUENCER

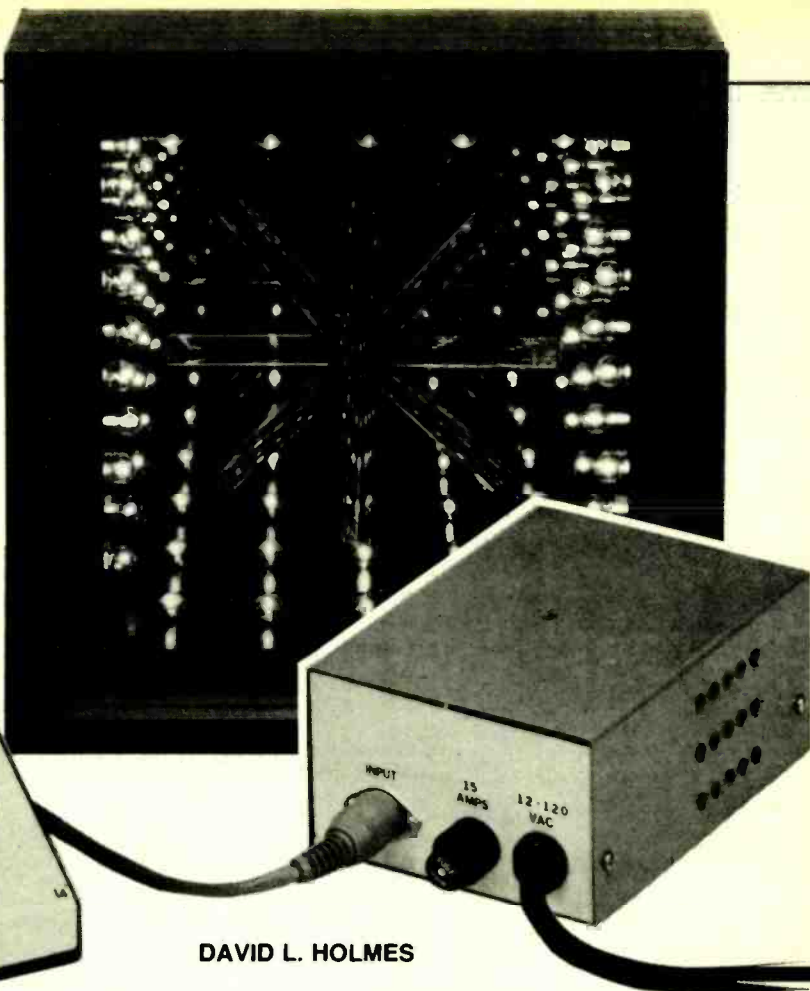
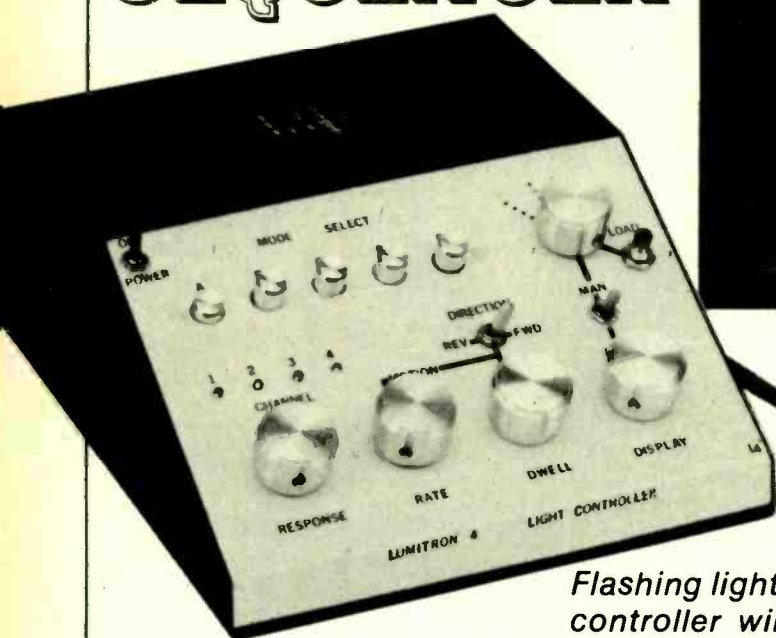

DAVID L. HOLMES

Flashing lights do not a disco make. This four-channel light controller will sequence automatically or in time to the music, and will dazzle your eyes in other ways as well.

HAVE YOU EVER HOSTED OR ATTENDED A party and discovered that even though you were having a good time and enjoying the music and dancing, you felt that something was missing? Perhaps something was missing—a lighting system capable of translating the disco beat into a tantalizing light display. One factor probably responsible for the absence of such a system was its high price. The systems that are available—and these are for commercial use—cost hundreds of dollars. Now, however, you can build a multi-function lighting-display control system that will rival many commercial units, but for a fraction of their cost.

The system is called the Lumitron-4 and it has the following features:

- Four-channel control capability
- Separate function-control and opto-isolated power-switching units
- Manual and automatic bidirectional "light-chaser" action
- Manual and automatic "light-chaser" pattern selection
- Variable dwell-time for automatic change of "light-chaser" direction and light pattern
- Audio-response control
- Five pushbutton MODE controls

that select the following:

1. All display lights on continuously
2. Sound-sync-controlled intensity of all display lights simultaneously
3. Sound-sync-controlled rate of light chasing
4. Constant "light-chasing" rate
5. Combination of modes 2 and 4

The power-switching system described in this article uses opto-isolated triac drivers having the capability to trigger any triac requiring less than a 100-mA gate trigger-current. The power-switching unit was designed to be located remote from the master-control unit and the two are interconnected by a five-conductor cable. Originally, a six-foot cable with five-pin DIN plugs was used, but the prototype has been operated with the two units separated by as much as twenty-five feet.

Channel-control signals output from the control unit have a nominal +5-volt level when they are inactive and a +.7-volt level when active. Each channel is designed to have a 25-mA current-sinking capability.

Figure 1 shows a block diagram of the system.

How it works

The heart of the Lumitron-4 (see Figs. 2 and 3) is IC1, a 74194 presettable 4-bit bidirectional shift register with modes (LOAD, SHIFT FORWARD, SHIFT REVERSE) and timing that are controlled by IC2 and IC3 respectively. Integrated-circuit IC2 is a 7472 JK flip-flop with AND-gated inputs, and IC3 is a 556 dual timer with each timer configured as an astable multivibrator. The shift rate of IC1 is controlled by IC3-b, with R14 serving as a RATE control, and IC3-a clocking IC2. Switch S2 (FORWARD/REVERSE/AUTO) and IC3-a control the shift-forward and shift-reverse signals generated by IC2. (The output of IC3-b is AND-ed with the JK inputs to IC2 so the shift-forward/reverse signals generated by IC2 do not change while the output of IC3-b is low; that is an operational constraint for IC1.) In its center AUTO position, S2 allows the Q and \bar{Q} outputs of IC2 to change states alternately with each IC3-a clock pulse; this causes IC1 to alternate its shifting direction. Setting S2 to its other positions keeps the output of IC2 constant after one clock pulse and causes IC1 to continue shifting in one direction. For example, if

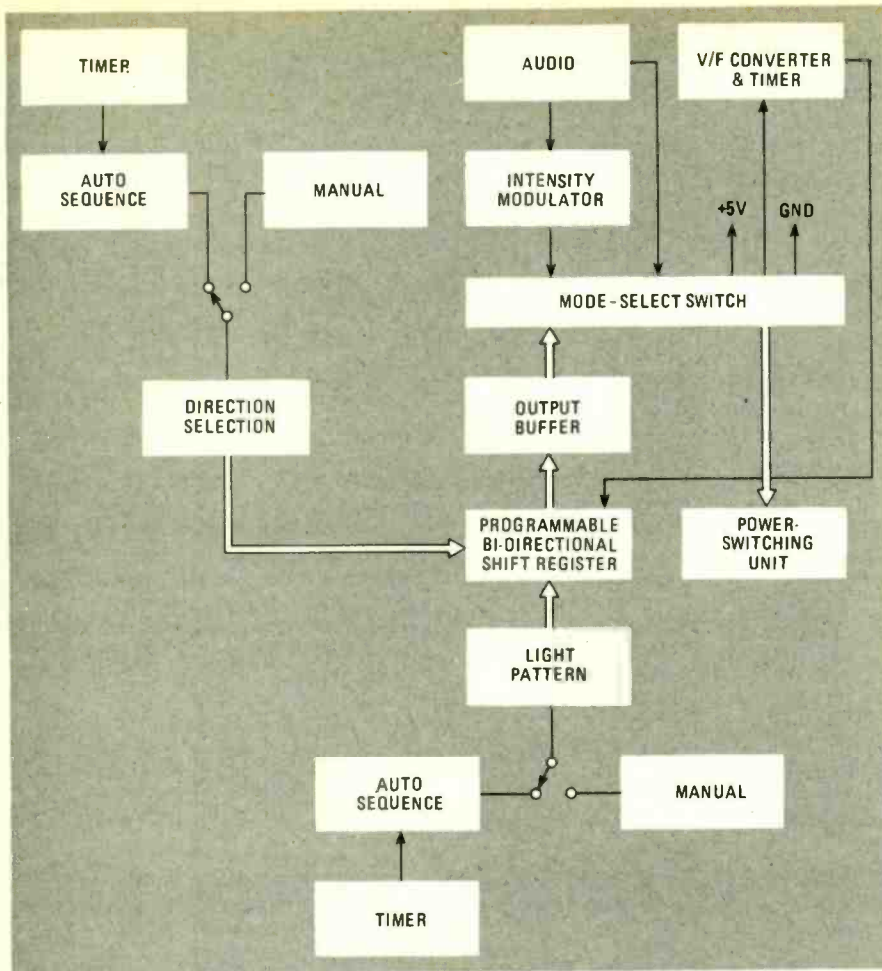

FIG. 1—BLOCK DIAGRAM of the Lumitron-4 shows the many effects available and how they are created.

and CLEAR inputs low. Those inputs are connected together and are taken low one of two ways, depending on the position of S3 (MANUAL/AUTO). When S3 is set to the MANUAL position, S4 (PATTERN-SELECT) selects the desired IC1-b and IC1-c input levels and when S5 (LOAD) is momentarily depressed, PRESET and CLEAR inputs go low.

Switching S3 to the AUTO position connects the B and C inputs of IC1 to the Q outputs of IC7, a dual JK flip-flop configured as a modulo-4 counter, and ungrounds C5, the timing capacitor for IC4. The output of IC4 is connected to the PRESET and CLEAR inputs of IC2 and the ENABLE input of IC3-b. As long as C5 is grounded, the output of IC4 remains high, and IC2, and IC3-b function as described above. With IC5 ungrounded, IC4 functions as an astable multivibrator with its rate controlled by R16 (DISPLAY). When the output of IC4 goes low, that causes the PRESET and CLEAR inputs of IC2 to go low as well, forcing the Q and \bar{Q} outputs of IC2 high; this places IC1 in the LOAD mode. Additionally, the enable pin of IC3-b goes low, disabling IC3-b and causing its output to go low, and IC7 is clocked causing it to increment its count.

When the output of IC4 again goes high, IC3-b is enabled and its output goes high providing the positive-transition clock signal required by IC1 to transfer the data on its input pins to its output pins. The Q and \bar{Q} outputs of IC2 remain high momentarily after the "low" is removed from the PRESET and CLEAR inputs because of internal propagation delay and the time constant determined by R9-C1. Resistor R9 also serves as a current limiter for the output current of IC4, should S5 be depressed while IC4's output is high.

Sound activation of the Lumitron-4 is controlled by IC6, a 386 high-impedance, variable-gain audio amplifier. The setting of R12 together with the value of C3 determines the overall gain while the input-signal level to IC6 is controlled by R13 (RESPONSE). The output of IC6 is fed to Q1 and D1/D2. The manner in which Q1 and D1/D2 affect the operation of the circuit is controlled by S6 (see Fig. 4).

A description of the modes of operation of the Lumitron-4 follows:

With S6-a depressed, 5-volts is connected to the "common" output line and each output channel is connected to ground. The console LED's and light display will remain on continuously.

Depressing S6-b switches the collector of Q1 to the "common" output line and grounds each output channel. The intensity of the lights and console LED's will vary according to the audio input.

Switch S6-c causes 5-volts to be connected to the "common" output line,

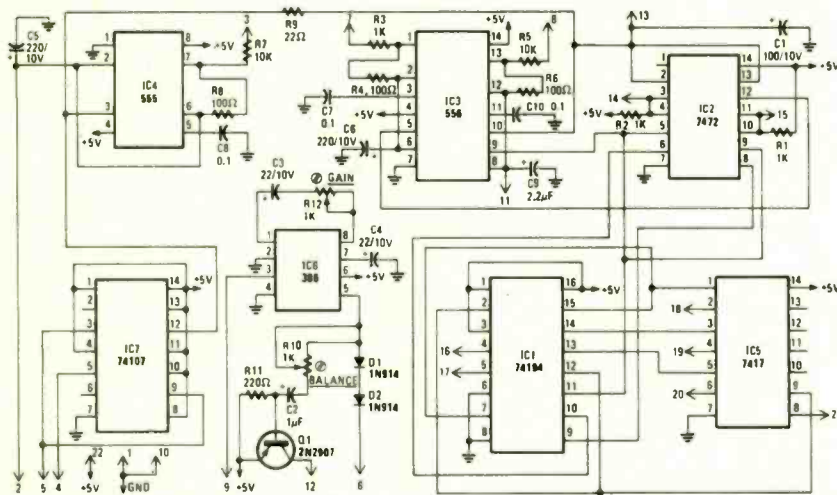

FIG. 2—GOOD DESIGN PRACTICE dictates that all unused IC pins be tied either to five-volts or ground. Numbers next to "<" symbols refer to PC-board finger numbers and to S6.

IC1 is shifting "forward" and S2 is switched to the REVERSE position, IC1 will continue to shift "forward" until the next clock pulse from IC3-a causes the IC2 outputs to change states. This state change will cause IC1 to start and to continue shifting in "reverse" until S2 is switched to a new position. The time interval between pulses from IC3-a is adjusted by the DWELL control, R15.

The desired display pattern is loaded

into IC1 by applying four bits of data to IC1's parallel inputs and forcing both of its MODE-CONTROL inputs high. The new display pattern will appear at IC1's outputs after the positive transition of the clock pulse from IC3-b. Inputs A and D are permanently wired to high and low states respectively, with the states of inputs B and C being selectable. The "high" mode-control signals to IC1 are supplied by IC2 and are loaded by simultaneously taking IC2's PRESET

PARTS LIST

All resistors 1/4 watt, 5% unless otherwise specified

R1-R3, R17, R30-R33—1000 ohms
 R4, R6, R8—100 ohms
 R5, R7—10,000 ohms
 R9—22 ohms
 R10, R12—1000 ohms, trimmer potentiometer
 R11—220 ohms
 R13—5000 ohms, potentiometer, audio taper
 R14-R16—1 megohm, potentiometer, linear taper
 R18-R29—330 ohms
 R34-R37—100 ohms, 1-watt

Capacitors

C1—100 μ F, 10 volts, electrolytic
 C2—1 μ F, 10 volts, electrolytic or tantalum
 C3, C4—22 μ F, 10 volts, electrolytic
 C5, C6—220 μ F, 10 volts, electrolytic
 C7, C8, C10, C12-C14—0.1 μ F, ceramic disc or Mylar
 C9—2.2 μ F, 10 volts, electrolytic (3.3 μ F acceptable)
 C11—1000 μ F, 25 volts, electrolytic, axial leads
 C15-C18—0.1 μ F, 250 volts, Mylar

Semiconductors

IC1—74194 4-bit bidirectional shift register

IC2—7472 JK flip-flop
 IC3—556 dual timer
 IC4—555 timer
 IC5—7417 hex buffer/driver
 IC6—386 low-voltage audio amp
 IC7—74107—dual JK flip-flop
 IC8—IC11—MOC3031 optoisolated, zero voltage crossing, triac driver (Motorola)
 IC12—7805 5-volt regulator
 IC13-IC16—2N6342 8-amp, 200-volt, triac
 Q1—2N2907 or equivalent
 LED1-LED4—.125-inch red LED
 BR1—one-amp, 50 PIV, bridge rectifier
 D1, D2—1N914 or 1N4148
 S1—SPST miniature toggle
 S2—DPDT miniature toggle
 S3—3PDT miniature toggle
 S4—2P4T rotary
 S5—SPST N.O. momentary push-button
 S6—5 (or 6) PDT interlocking push-button bank
 T1—8-12-volt, 500 mA, wall-plug transformer
 J1, J2—5-pin DIN socket
 J3—22-pin solder tail edge connector, .156-inch spacing
 J4—miniature phone jack

SO1-SO4—chassis-mount AC receptacle

F1—fuse (see text)

Miscellaneous: PC boards, IC sockets, enclosures, 5-conductor cable with DIN plugs, ribbon cable, hardware, terminal strips, materials for infinity mirror, etc.

The following are available from Design Specialty, 15802 Springfield St., Suite 80, Huntington Beach, CA 92649: Etched & drilled control unit PC board (879-2A), \$18.00; etched & drilled S6 PC board (22280-1), \$8.50; etched & drilled power-switching PC board (22280), \$8.50; all three PC boards (580), \$30.00; switch S6 (SW6), \$16.00; all three PC boards plus S6 (580-SW6), \$42.00; four 10-amp, 20-140 VAC zero-switching solid-state relays on aluminum base plate (PWR-4), \$75.00. In U.S., Canada and Mexico add 5% shipping & handling; all others add 10%. CA residents add 6% sales tax. Please allow three weeks to process orders accompanied by personal checks.

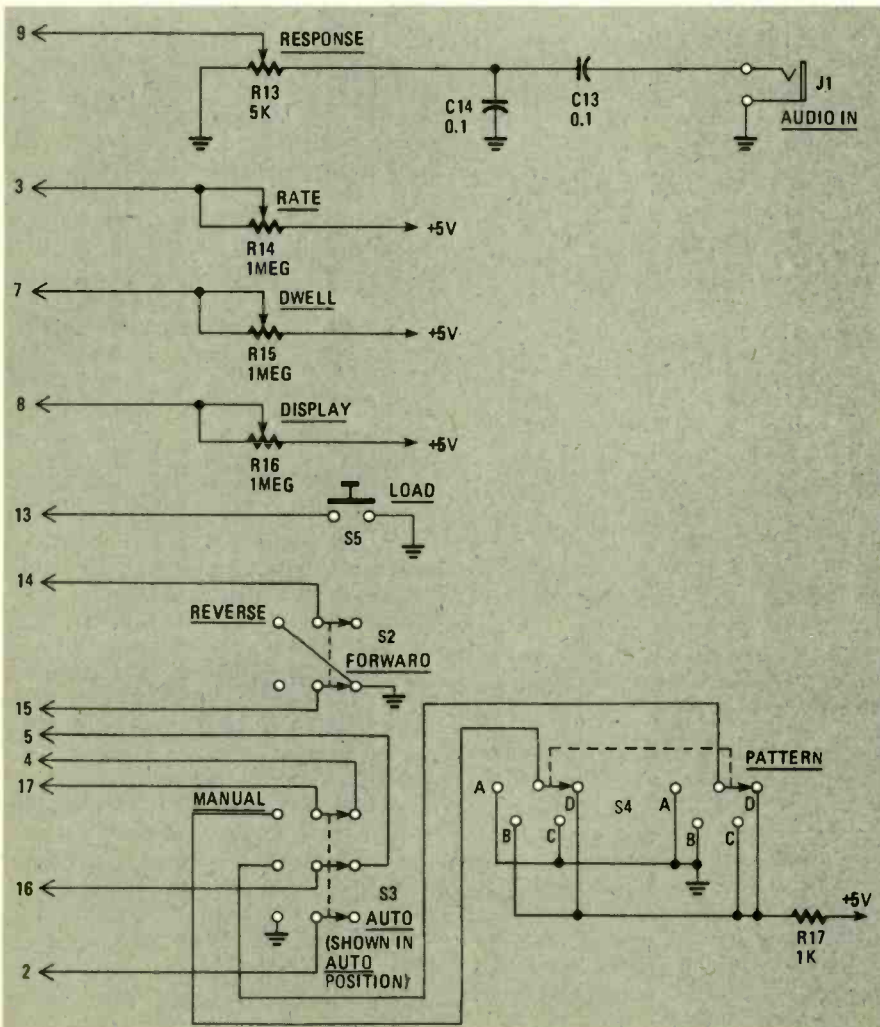
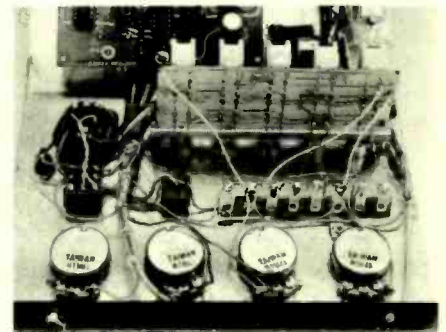

FIG. 3—MAIN FRONT-PANEL switches and potentiometers. Switch S2 is of the "center-off" type.



REAR VIEW OF CONTROL PANEL shows how controls are wired. Leads from LED's are visible behind terminal strip.

connects diodes D1/D2 to timer IC3-b and connects each output channel to a corresponding output of IC5. The displays will sequence at a rate that varies with the audio input. In the absence of any audio, the displays will sequence at a rate determined by the setting of R14 (RATE).

Depressing S6-d connects the collector of Q1 to the "common" output line and connects each output channel to a corresponding output of IC5. The lights will now sequence at a constant rate as determined by the setting of R14 but their intensity will vary in synchronization with the audio input.

With S6-e depressed, 5-volts is connected to the "common" output line and each output channel is connected to a corresponding output of IC5. The displays will sequence at a constant rate as determined by the setting of R14.

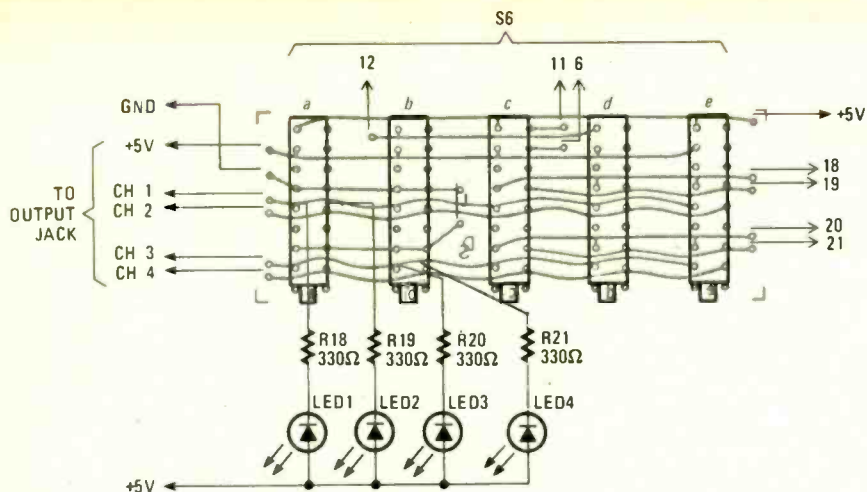

FIG. 4—SWITCH S6 is used to select one of five possible modes of operation. LED's indicate channel activity.

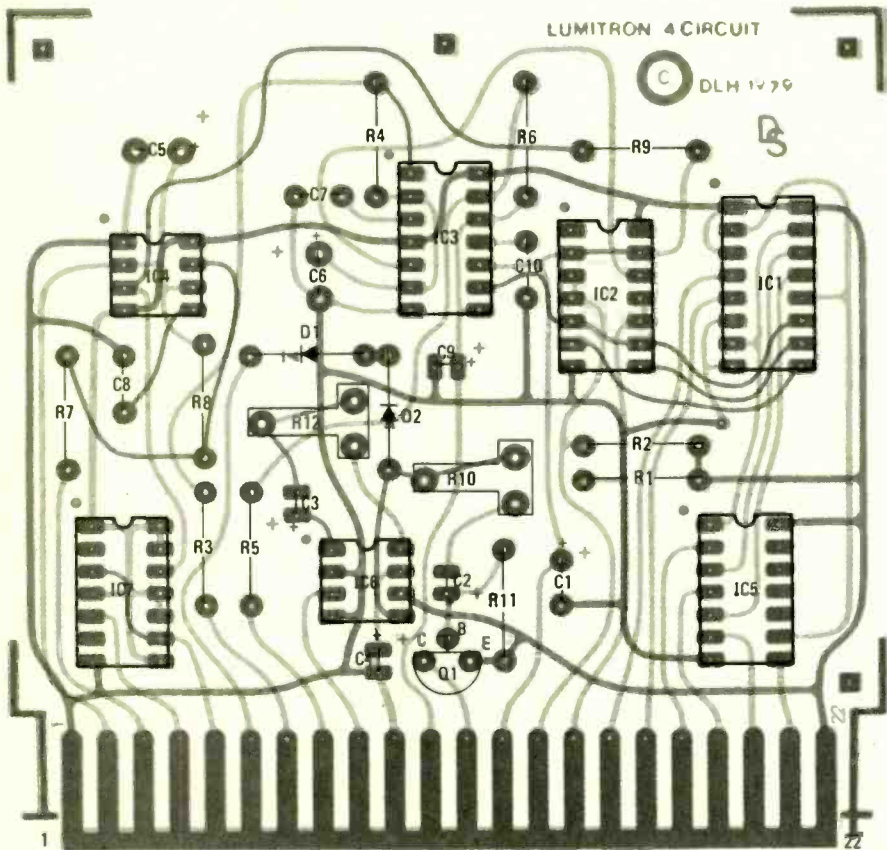

FIG. 7—CONTROL-UNIT PC BOARD plugs into 22-pin socket with .156-inch spacing.

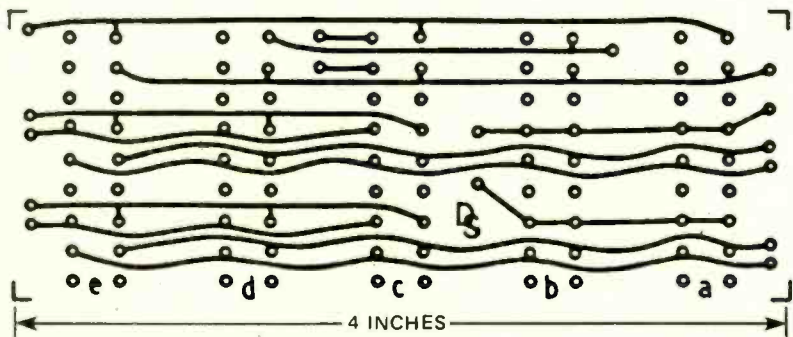

FIG. 8—SINGLE-SIDED BOARD is used to mount switch S6 (see Fig. 4 for connection details).

Construction

Construction of the Lumitron-4 is straightforward and parts placement is not critical. A 22-finger double-sided,

plated-through, PC board (Figs. 5, 6, and 7) is used for the control unit.

The mode-select switch, S6, is mounted on a single-sided PC board (Fig. 8). Parts placement and connections for this board were shown in Fig. 4.

Figure 9 shows suggested case dimensions and provides a drilling-guide for holes for the switches, pots, and LED's.

The LED's, used to monitor output-channel activity, are press-fit into their mounting holes and their leads connected to a terminal strip. The 330-ohm current-limiting resistor for each LED is connected directly between the cathode lead and the appropriate location on S6 (refer to Fig. 4).

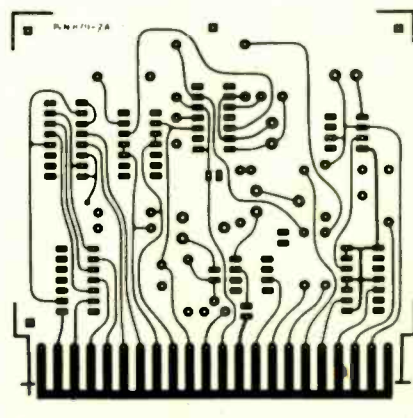

FIG. 5—FOIL SIDE of double-sided control-unit PC board. Connector finger 22 is at left.

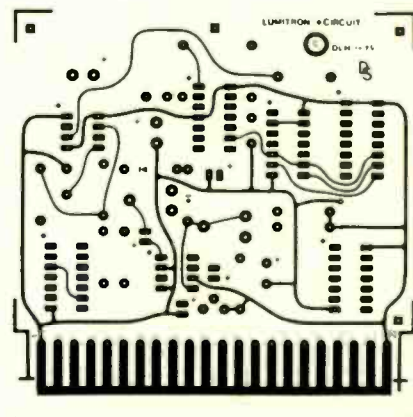

FIG. 6—COMPONENT SIDE of control-unit board. If you etch this board yourself, all holes that coincide on both sides will have to be jumpered through. Take special care at IC sockets.

The last board to be mounted should be the one holding S6. It should be positioned so that switch S6-a is at the left when the switch assembly is viewed from the front of the cabinet. Use spacers at least 3/8-inch long when mounting the switch board in the cabinet.

Figure 9 shows suggested case dimensions and provides a drilling-guide for holes for the switches, pots, and LED's.

The LED's, used to monitor output-channel activity, are press-fit into their mounting holes and their leads connected to a terminal strip. The 330-ohm current-limiting resistor for each LED is connected directly between the cathode lead and the appropriate location on S6 (refer to Fig. 4).

The last board to be mounted should be the one holding S6. It should be positioned so that switch S6-a is at the left when the switch assembly is viewed from the front of the cabinet. Use spacers at least 3/8-inch long when mounting the switch board in the cabinet.

The power supply (Fig. 10) uses a wall-plug transformer for safety and space-saving reasons. The full-wave bridge rectifier (BR1), filter capacitors, and voltage regulator are all wired to one terminal strip inside the control-unit cabinet. On the same terminal strip is the audio-input coupling capacitor. All audio-circuit connections should be made using shielded cable.

The wiring connections to S6, the panel-mounted components, and the card socket are best made using ribbon cable. For ease of wiring, it is recommended that the socket for the control-unit board not be mounted until all wiring to it has been completed. In the prototype, the card socket was mounted horizontally using 5/8-inch threaded spacers placed at a height of 5/8-inch from the enclosure bottom. This height was chosen to allow the use of another 5/8-inch threaded spacer to support the center of the circuit card. Figure 11

shows the completed control unit.

The schematic in Fig. 12 shows one of the four power-switching unit sections. A foil pattern for the complete unit is provided in Fig. 13, and a parts-placement diagram in Fig. 14.

The assembled power-switching unit is shown in Fig. 15.

(It is also possible to use solid-state zero-crossing relays in place of the triacs and triac-drivers. In that case, wire all the relays' "+" terminals together and connect them to the +5-volt control-signal lead from the control unit. Connect the "-" terminal of each relay to the appropriate-channel signal-lead.)

As with any construction project, steps should be taken to insure that the Lumitron-4 is safe to operate when completed. Be sure that adequate heat sinking is provided for the triacs. Also be sure that the power source is adequate to power all four channels operating all lights simultaneously. For a 15-ampere, 117-volt circuit, a maximum wattage of 450 watts per channel should be allowed. The permissible wattage increases to 600 watts per channel for a 20-amp circuit. The rating of fuse F1 should be chosen in accordance with the total load.

Under certain conditions, you may wish to operate the light display at less than full intensity. Two circuits that will permit that are shown in Fig. 16. The one in Fig. 16-a changes the brightness of the entire display while the circuit in Fig. 16-b allows independent control of each channel.

Standard household-type dimmers may be used but be absolutely certain—especially in the first case—that they can safely handle the power.

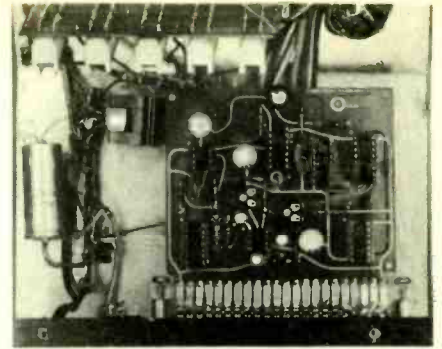

FIG. 11—COLOR-CODED RIBBON CABLE makes connections neater and easier and simplifies signal tracing.

Operation

The control unit may be operated and tested with the aid of the console LED's and does not require connection of the power-switching unit. Before turning on the control unit, rotate all variable controls to their full counter-clockwise position, place the FORWARD/REVERSE switch in the FORWARD position, set the indicator switch to the MANUAL position, set the PATTERN-SELECT switch to pattern "D" and depress MODE-SELECT switch A. Turn the unit on and verify that all console LED's light steadily.

Next, depress MODE-SELECT control switch E and verify that one LED at a time is lit and that the LED's light sequentially in one direction. The rate of movement should vary as the RATE control is rotated clockwise. Moving the PATTERN-SELECT switch to a new position and depressing and releasing the LOAD button should cause a new light pattern to be displayed. The light patterns available include: one light, two adjacent lights, every other light, and three lights. Setting the MANUAL/AUTO switch to the AUTO position should cause the light pattern to change automatically, with the time between changes increasing as the DISPLAY control is rotated clockwise.

The modes controlled by MODE-SELECT switches B, C, and D require an audio signal of at least 50 millivolts for proper operation. With the RESPONSE control still in the full counter-clockwise position, depressing switch C should not affect the light movement. Rotating the RESPONSE control clockwise should eventually cause the light pattern to move in sync with the audio signal. Depressing switch B should cause the intensity of all the LED's to change in sync with the audio signal. When switch D is depressed, the light pattern should move at a constant rate, but the intensity of the display should

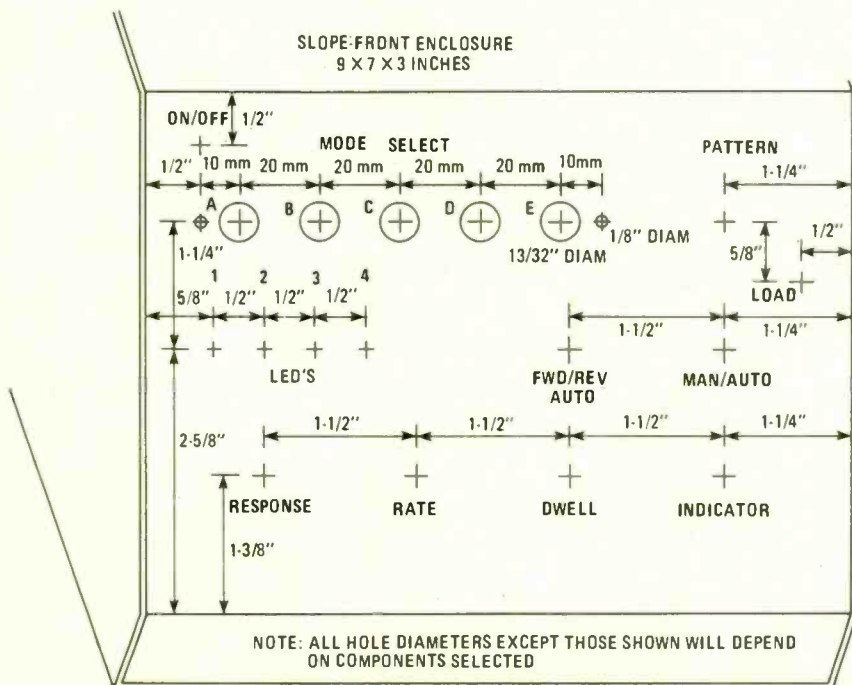

FIG. 9—USE THIS as a drilling guide for the control unit's front-panel components.

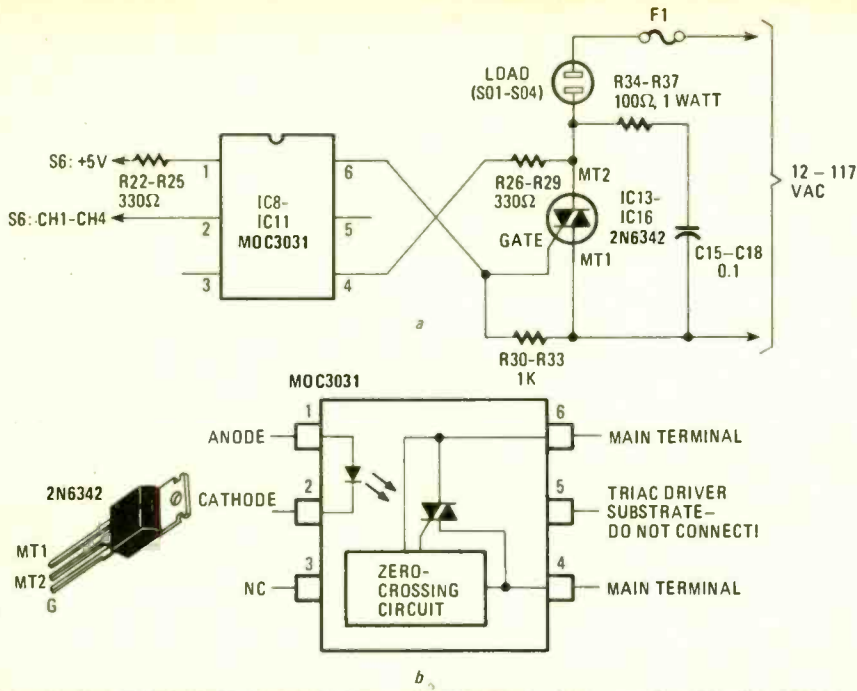

FIG. 12—ONE OF THE FOUR sections of the power-switching unit is shown in a. Pinouts of triac and optoisolated zero-crossing triac driver are shown in b.

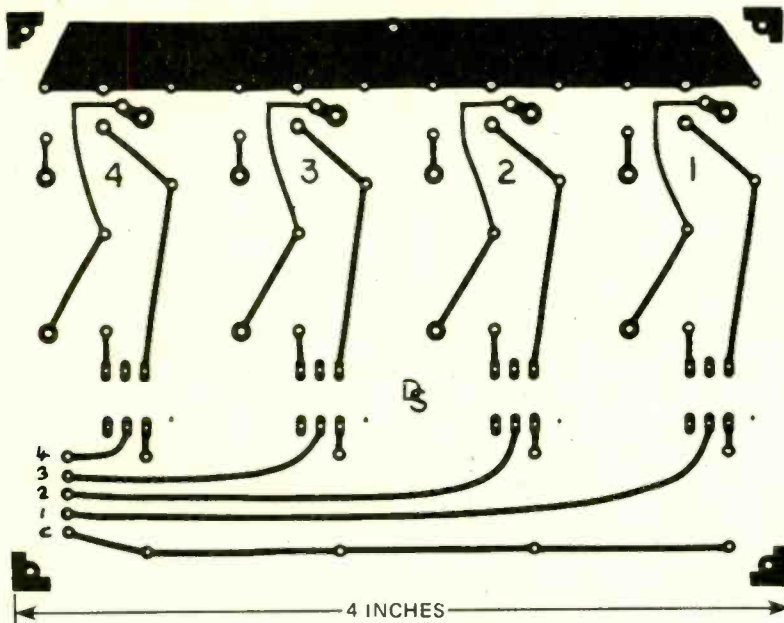
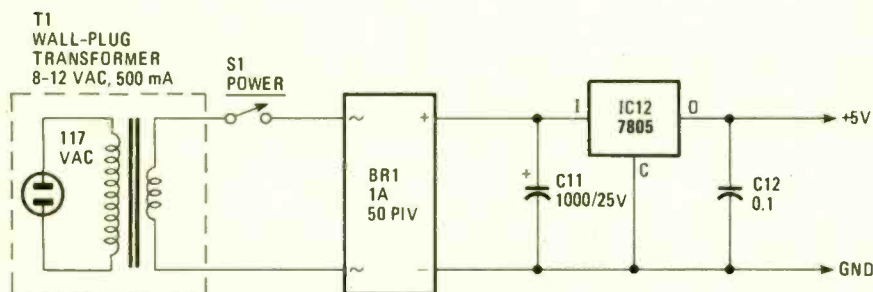

FIG. 13—POWER-SWITCHING UNIT is constructed on single-sided PC board.



NOTE: USE HEAT SINK ON IC12

FIG. 10—FIVE-VOLT POWER SUPPLY for control unit uses wall-plug-type transformer. Supply is built on terminal strip using point-to-point wiring.

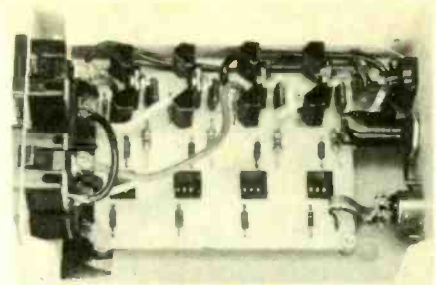

FIG. 15—IT IS IMPORTANT that triacs be heat-sunk, especially if heavy loads are to be driven.

fluctuate with the audio signal. For any mode where the light pattern is moving, positioning the FORWARD/REVERSE/AUTO switch in the AUTO position will cause the pattern to change directions periodically. The DWELL control determines the time interval between changes.

Releasing all MODE-SELECT switches will cause the light display to go off but it will reappear as soon as a mode is selected.

The lowest signal level that the audio section will respond to may be set by adjusting R12. This is useful for normally high-level signals that would otherwise limit the sensitivity control to a very small movement before saturation of the audio section occurred. Potentiometer R10 may be adjusted to obtain the desired balance between sound-sync chase, and intensity of fluctuation, for the same RESPONSE control setting.

After completing the functional check of the control unit, connect the power-switching unit to a light display consisting of at least one light per channel. The power-switching unit should be connected to a voltage source meeting the requirements of the lamps (i.e., 12 volts for 12-volt lamps, 117 volts for ordinary household lamps, etc.). Repeat all previous functional checks and verify that the light display connected to the power switching unit corresponds to the LED display of the console. One thing to keep in mind here is that the LED's may barely be visible when the light display is bright.

Lighting display

Now that you've completed the Lumitron-4 and verified that the unit is operating properly, you need to devise an appropriate light display. The lighting display used with the device requires four separate lighting circuits. The fastest way to create a four-channel display is to obtain four strings of Christmas tree lights and tape them together in a bundle. The strings should be placed, one on top of the other, so that the first bulb of three of the strings fits between the first and second bulbs of the fourth string. The idea is to have every fifth bulb in the composite string on the same circuit.

In creating your own unique display,

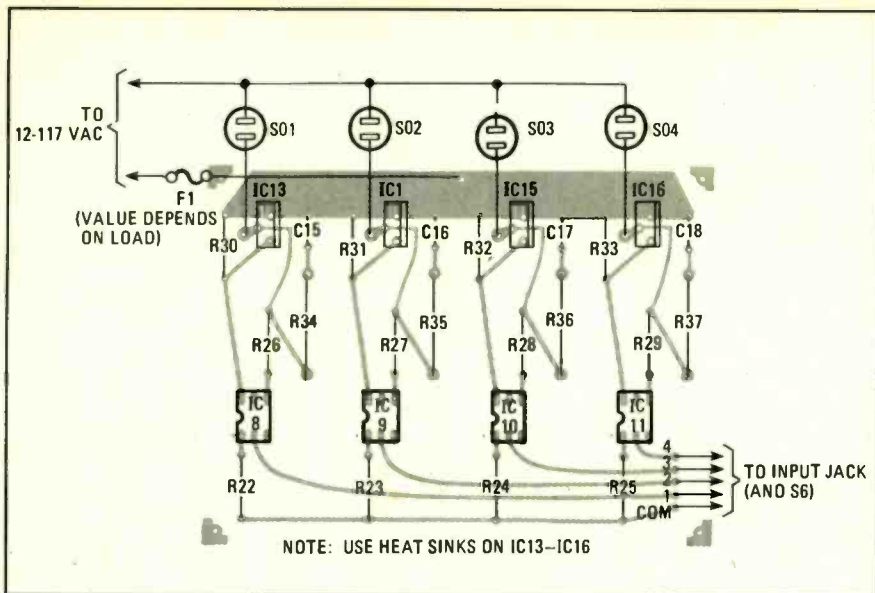

FIG. 14—SIX-PIN TRIAC DRIVERS are inserted into eight-pin IC sockets with pins 4 and 5 removed.

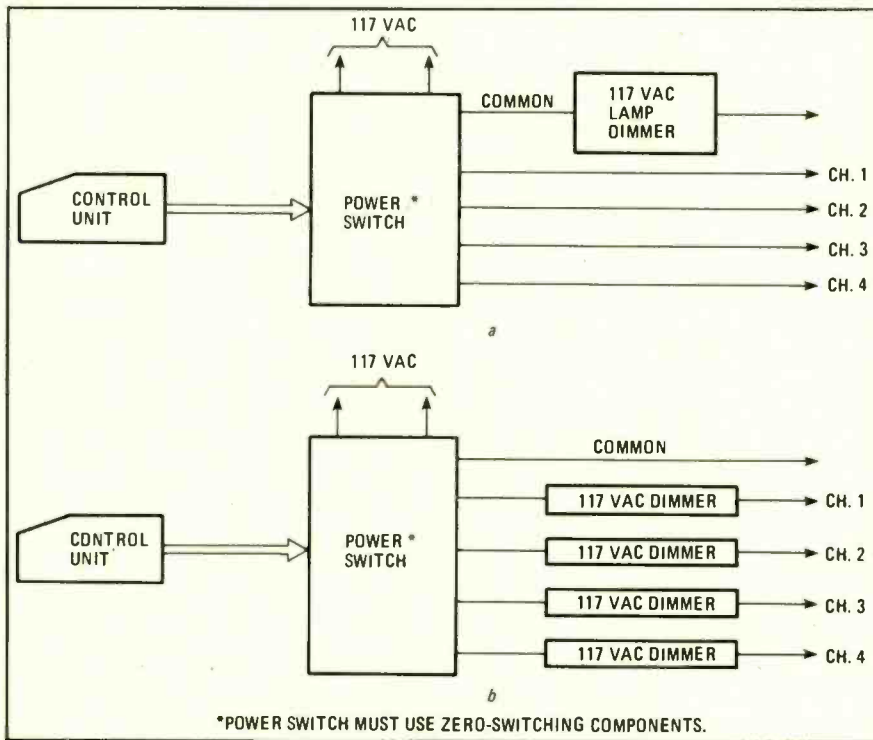

FIG. 16—OPTIONS FOR DIMMING Lumitron-4 display. All-channel dimmer is shown in a; Individual-channel unit in b.

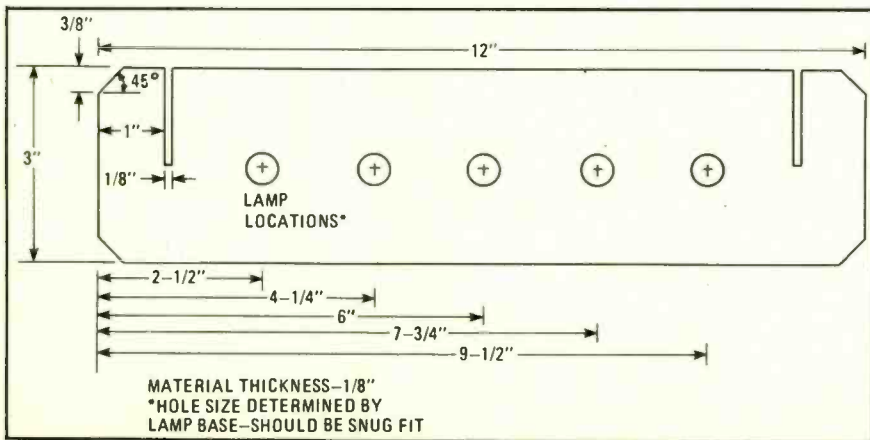

FIG. 17—FOUR OF THESE PIECES should be prepared to make square frame to hold infinity mirror's 12-volt lamps. Masonite is a good material to use.

just remember to have every fifth bulb on the same circuit, and a common wire to all bulbs. Another very important point is that *the common wire must be able to carry enough current for all four circuits, operating all of the*

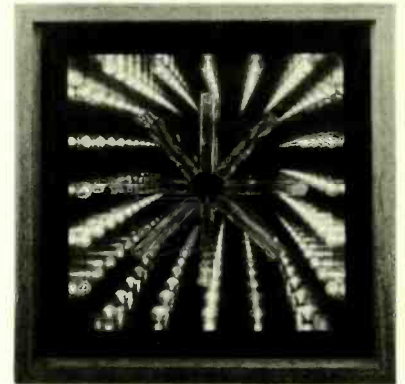

FIG. 19—INFINITY-MIRROR DISPLAY. Lamps may be clear or colored, according to taste.

bulbs simultaneously, when required.

A real eye-catching display that is rather easy to build involves the use of the "infinity-mirror" illusion that can be created with the aid of readily available Mylar sun-reflecting film. To construct the infinity-mirror you'll need a clear piece of glass (double-strength is recommended), a mirror the same size as the glass, a sheet of the Mylar reflecting-film, lights, and a frame to hold them, and a case. A convenient case size has inside dimensions of 12 1/16 x 12 1/16 inches, which allows the use of pre-cut mirror squares and simplifies the construction of the display.

The Mylar film is applied to the glass and is trimmed flush, creating a "one-way" mirror that is placed in the display front with the Mylar film on the inside of the display. The light frame is inserted next, followed by the mirror square. It will be necessary to cut a notch in the case to allow passage of the light-display control leads around the mirror. Place a small piece of electrical tape on the edge of the mirror where it comes in contact with the control leads. Cut a piece of cardboard to fit over the back of the mirror and secure the entire assembly so that all pieces of the display fit snugly together within the case. Refer to Figs. 17 and 18 for construction details. Figure 19 shows the completed infinity mirror light display.

With the display activated, multiple reflections of the lights within the display will create an infinite-tunnel-of-lights illusion. The secret of this illusion is the Mylar film, because it partially transmits light to the outside of the display while reflecting a portion of it to the back mirror for re-reflection. Only the first row of lights seen in the display is real; the rest of the lights are reflections. *continued on page 122*

NEW TECHNOLOGY

THE CORDLESS PORTABLE TELEPHONE IS one of the latest conveniences available for use in the home, business, or industry. It is portable and lets you take telephone calls while you are anywhere within 300 feet of the base telephone. Just think of the convenience and advantages of being able to answer the telephone while you are mowing the lawn or out shoveling snow.

Some of those little cordless telephone extensions are for incoming calls only. Other, more sophisticated, systems offer all the features of a full-service telephone. You can make calls as well as take them; you get push-button operation on any type of phone line—either *Touch-Tone* or rotary dialing. And in some of those units, the remote one has an automatic re-dial feature. You simply press a button and the internal memory recalls the last number entered and re-dials it automatically. Some, like the Rovafone *Rovette*, also have an intercom function.

The cordless telephone

The basic system consists of two parts; an AC-powered base unit that plugs into the telephone line and a hand-held portable unit that lets you answer your telephone from almost anywhere within a range of about 300

feet. The portable unit operates from rechargeable nickel-cadmium batteries that can be recharged by a charger built into the base unit.

The cordless telephone operates as a "low-power" device authorized under sections of Part 15 of the FCC Rules and Regulations. Modulation may be either AM or FM. Some systems have duplex operation (you talk and listen in a normal manner) while others use simplex operation—like CB and other two-way radio systems; push-to-talk, release-to-listen.

In addition to the voice transmissions, each cordless telephone unit transmits one or more control tones that perform such functions as bringing up dial tones, alerting the remote unit to an incoming call, and "hanging up the phone" when the call is completed.

The frequencies available for cord-

less telephones are four channels in the 1.6- to 1.8-MHz band (each 30 kHz apart) and five channels in the 49-MHz band. For example, the Radio Shack model *ET-300 DU-FONE* and the Cosaphone model *CP-155* (from the Dyrascan Corporation) are pre-set at the factory to one of four channels. To provide duplex operation, each channel has one frequency in the .7-MHz band and one in the 49-MHz band. Base-station transmit-frequencies are 1.665, 1.695, 1.725, and 1.755 MHz while corresponding portable-to-base frequencies are 49.820, 49.845, 49.875, and 49.890 MHz. On the other hand the *Freedom Phone* from Electra transmits and receives on the same frequency. One channel in the 49-MHz band is used.

In the *Muraphone* (Mura Corporation) series of cordless phones both base and remote units also transmit and

Cordless Telephones

If you've ever missed a telephone call because you were unable to reach your phone in time, you'll understand why cordless phones are so popular. Here's an in-depth look at how they work.

ROBERT F. SCOTT

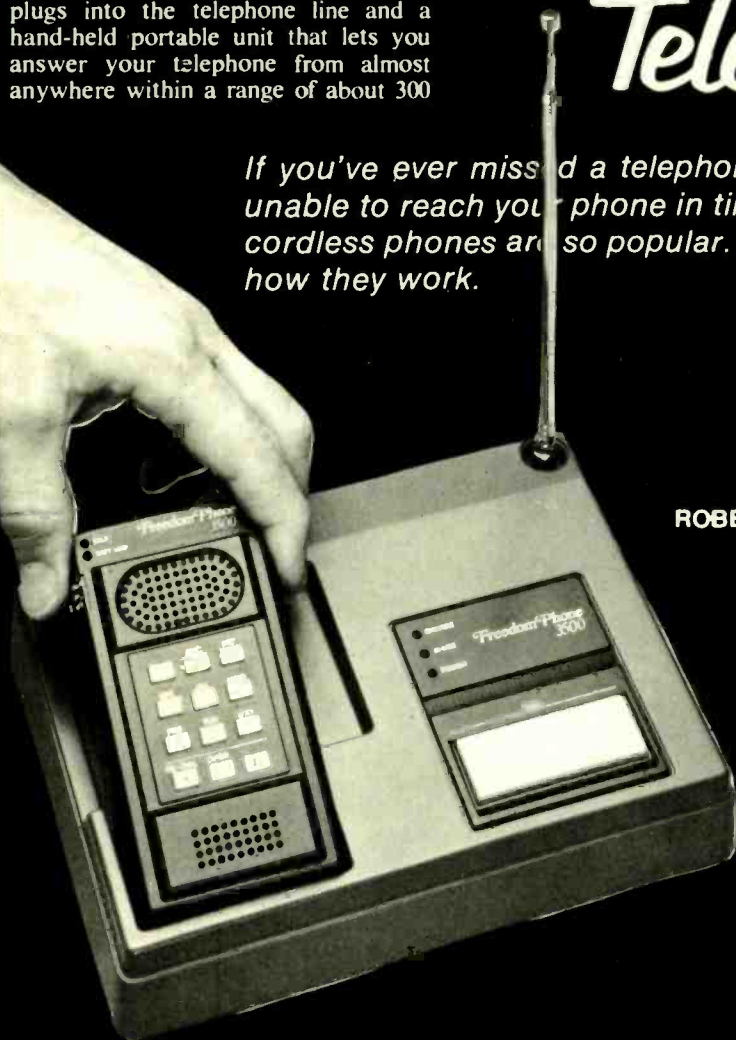

receive on the same radio frequency—49.860 MHz. The designers have developed a unique simplex system that gives the remote unit priority. The party using the portable telephone controls the functions of both stations.

Now, let's look at some of the unusual circuit applications in the Muraphones. The Muraphone Cordless Extension Telephone is available in two systems: the *MP-100/101* answer-only system and the *MP-300/301* full-feature dial-out system. The circuits covered here are those in the *MP-100/101*.

The *MP-101* base station connects to the telephone line and plugs into a standard 117-volt, 60-Hz AC outlet. The *MP-100* portable is a battery-powered hand-held unit small enough to fit into a pocket or clip onto a belt.

How the cordless phone operates

The *MP-100/101* system can be operated in three modes: 1) Answer-only telephone: The party with the portable unit can take calls but cannot make them. 2) The Intercom Mode permits the base and portable units to be used as a wireless intercom without interfering with normal telephone service. 3) in the Pager/Call Interceptor/Transfer mode, a person answering the regular telephone can transfer the call to the remote unit. The user in the house can "page" the remote, speak privately through the intercom to find out if the remote party will accept the call, and then transfer the call or hang up. (The outside caller is on "hold" and cannot hear the exchanges between the base and portable units.) The party in the house can stay on the line and make it a three-way conversation.

The base and portable units transmit on 49.860 MHz. To give the portable priority, a pulse oscillator in the base circuit is turned on when an incoming call is received or when the INTERCOM button is pressed. The oscillator supplies two 460-millisecond pulses each second, along with two 40-millisecond gaps. The base transmitter is on and its receiver is off when the 460-millisecond pulses are present. During the 40-millisecond gaps the base transmitter is off and its receiver is on.

An incoming call (or pushing the INTERCOM button) activates the base station. Its transmitter starts sending 460-millisecond bursts of 49-MHz RF, modulated by a 1000-Hz tone. That modulated signal is received by the portable unit and the user hears 1000-Hz "beeps." The person with the remote unit extends the collapsible antenna and presses the PUSH-TO-TALK button. A 49-MHz carrier, modulated by 7000-Hz, is transmitted by the remote and received by the base during the 40-millisecond periods that its receiver is active.

The 7000-Hz tone is fed to a 7000-Hz

decoder. As long as the decoder is receiving the 7000-Hz tone, it shorts the squarewaves from the pulse generator and locks the base unit in the receive mode. At the same time, the 7000-Hz tone actuates a relay. One set of relay contacts connects the 600-ohm winding of an audio transformer across the telephone line. That "picks up" the phone. The relay is latched by a second set of contacts.

As long as the PUSH-TO-TALK button is pressed, the user at the remote unit can talk to the calling party through the base unit. The remote's carrier is modulated simultaneously by speech and the 7000-Hz tone. The speech is detected, amplified, and fed to the telephone line through the audio transformer. The remote returns to the receive mode when the PUSH-TO-TALK button is released. The base no longer



THIS MODEL 3500 FREEDOM Phone from Elictra is small enough to fit in a shirt pocket.

receives the 7000-Hz tone so the outside caller (or the person using the intercom function) can talk to the remote. The signal from the telephone line is fed through the audio transformer and an amplifier, and used to modulate the base's 49-MHz carrier. The short 40-millisecond gaps in the transmission are hardly noticeable.

At the end of the conversation, the person using the remote unit presses the LINE RELEASE button to "hang up" the phone. The remote unit's RF carrier is now modulated by a 4.5-kHz tone. That signal is received by the base during the 40-millisecond gap and applied to a 4.5-kHz tone decoder. The decoder output causes the relay to open and release the telephone line. The base is now standing by, ready for the next incoming call.

In the intercom mode of operation, the telephone is connected in series with the B+ supply across a winding of the line transformer. The carbon micro-

phone-element varies its resistance as the user speaks. That modulates the current flowing through the transformer winding. The speech voltage induced in the other transformer windings is used to modulate the base unit's RF carrier and is received at the remote unit. From here on, the operation is the same as with an incoming call.

Circuit analysis

Schematic diagrams of the *MP-100* remote and *MP-101* base are shown in Figs. 1 and 2, respectively. Refer to those diagrams as we discuss the circuits and their operations in greater detail. Let's start with the remote shown in Fig. 1.

The receiver section is a standard single-conversion superhet receiver with an RF amplifier, a crystal-controlled oscillator/mixer, and a two-stage IF circuit. When the PUSH-TO-TALK button is in the receive (R) position, any signal from the base unit is detected, amplified, and fed to the speaker through the lower secondary on T7, the audio output and modulation transformer.

When the PUSH-TO-TALK button is held down in the transmit (T) position, the 8-ohm loudspeaker is used as a microphone feeding the base circuit of amplifier Q5. After further amplification in the push-pull output stage, the speech signal appears in the upper secondary winding of the modulation transformer. At the same time, B+ voltage is applied directly to the transmit oscillator (Q12). The B+ for the RF final amplifier passes through the secondary of T7 so Q13's collector current is modulated by the audio signal. The modulated RF appears across tank coil L6 and is fed to the antenna through low-pass filter L1, L2, L3, C1, C2, and C3.

While the PUSH-TO-TALK button is in the transmit position, B+ is applied to the 7-kHz phase-shift oscillator (Q10) through diode D5. The 7-kHz tone is fed through a buffer to the primary of the driver transformer. After amplification, that 7-kHz signal modulates the RF output stage along with the speech. When the modulated signal reaches the base unit, the 7-kHz tone is decoded and used to latch the base in the receive mode.

When the conversation is over, the user releases the PUSH-TO-TALK button and presses the LINE RELEASE button on the portable phone. That applies operating voltage to the 4.5-kHz tone generator (Q9), buffer Q11, the transmit oscillator and final amplifier, and to the audio stages. The 4.5-kHz tone modulates the 49-MHz carrier and is used by the base to activate the line-release (hang-up) circuits.

Although the remote unit is in the receive mode, the receiver circuit is dis-

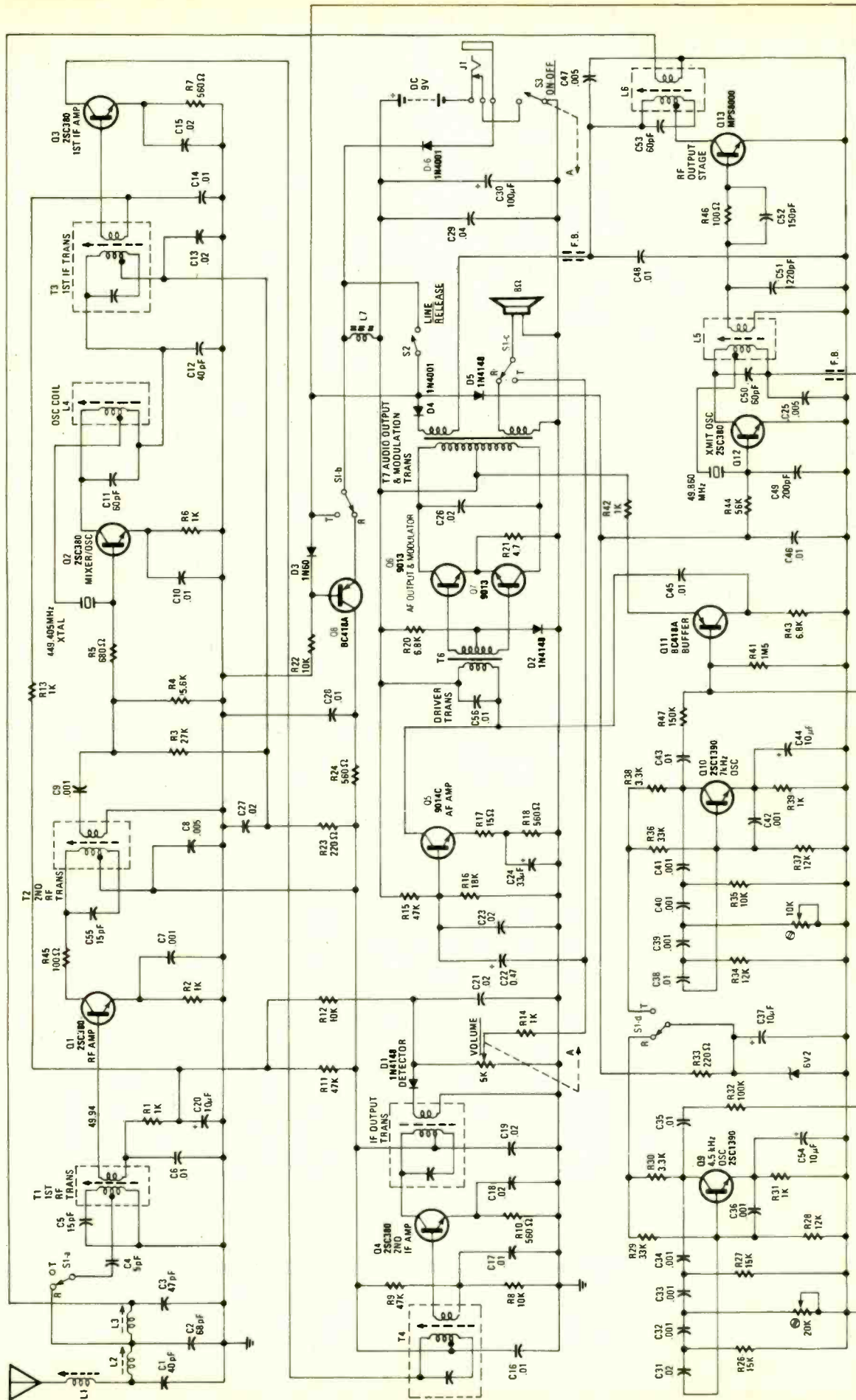

NOTE: S1 - PUSH-TO-TALK
 S2 - LINE RELEASE
 S3 - ON OFF

FIG. 1—THE RECEIVER SECTION OF THE MODEL MP-100 IS A STANDARD SINGLE-CONVERSION SUPERHET RECEIVER WITH AN RF AMPLIFIER, A CRYSTAL-CONTROLLED OSCILLATOR/MIXER, AND A TWO-STAGE IF CIRCUIT.

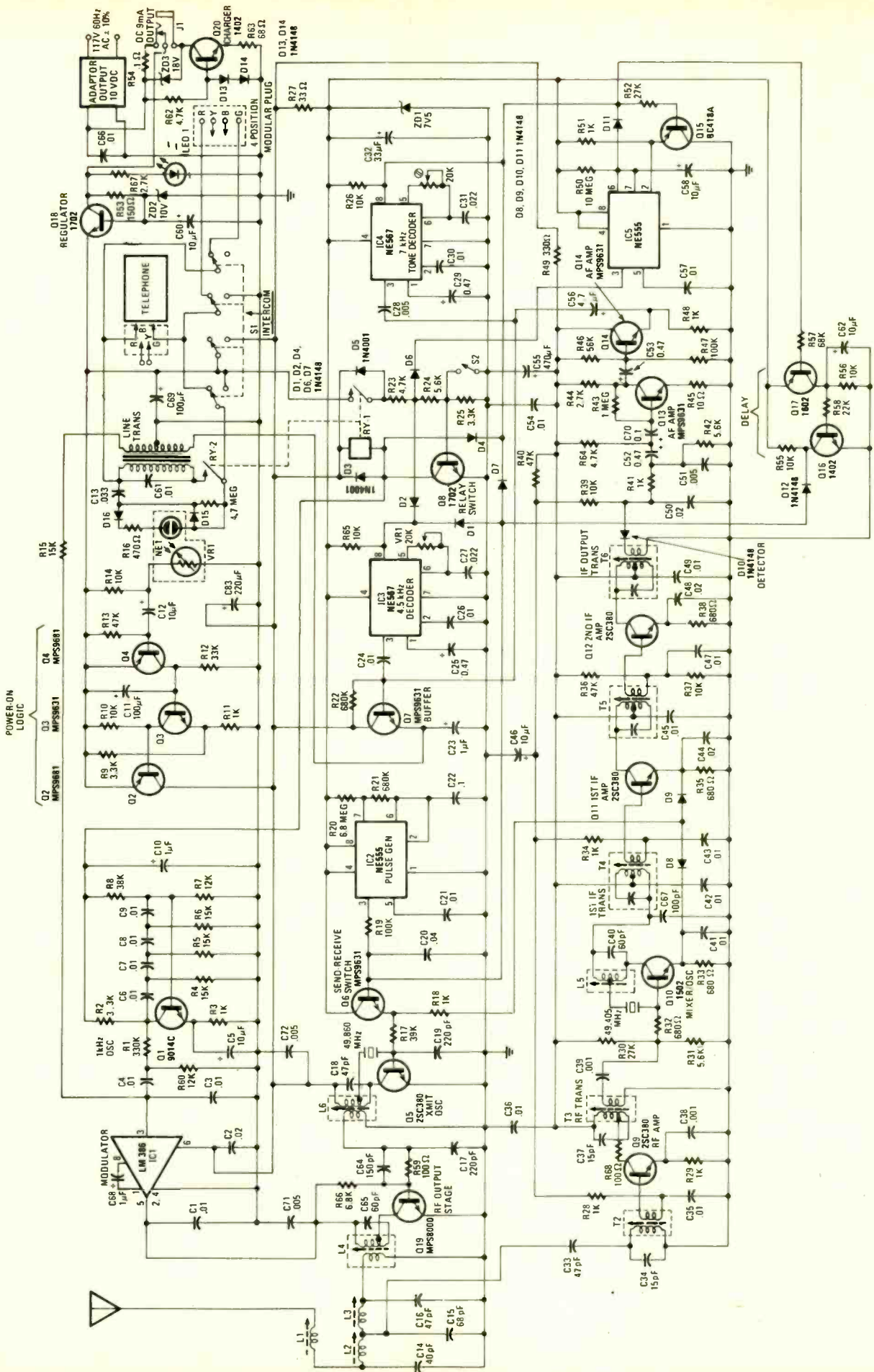

FIG. 2—SCHEMATIC DIAGRAM of the Muraphone model MP-100 base unit. Power for the unit is supplied by a 10-volt DC adaptor. Transistor Q18 is a voltage regulator.

abled by closing the LINE RELEASE switch. Normally, the entire receiver front-end (Q1 through Q4) is supplied with B+ through the emitter-collector section of Q8. (Note that Q8 is called "Line Release Switch" in Fig. 1.) Diode D3 is back-biased so Q8's base current cannot flow through to Q12 and Q13 in the transmitter RF circuits.

As the LINE RELEASE switch closes, Q8's base and emitter are tied together through D3, a germanium diode. The diode turns on. The voltage drop across D3's junction is less than the base-emitter junction voltage of Q8, a silicon transistor, so Q8 turns-off. That breaks the B+ path to the receiver RF and IF circuits.

The base circuits

Refer to Fig. 2 as you follow the details of circuits in the base unit. Power for the base is supplied from a 10-volt DC adaptor through Q18, a voltage regulator. No voltage is applied to most of the sections until the station is activated by an incoming phone call.

When the phone rings, a 20- to 60-Hz AC voltage appears on the telephone line. In the U.S. it ranges between 40 and 150 volts RMS riding on 52.5 volts DC. This voltage is tapped off the R and G terminals of the 4-prong modular plug and applied across neon lamp NE1 through R16 and a voltage-doubler circuit consisting of C13, D15, and D16. Light from the neon lamp is directed to photocell VR1, causing the photocell's resistance to drop. The initial resistance change produces a pulse through Q4, turning it on along with Q3 and Q2. Transistor Q2 saturates and supplies power throughout the base circuit as long as the ringing continues.

Pulse generator IC2 delivers two 460-millisecond positive pulses per second. Thus, there are two 40-millisecond gaps in the output each second. The 460-millisecond pulses turn on Q6, the electronic send-receive switch. The 40-millisecond gaps turn it off because the output of IC2 is at zero volts. Thus, when Q6 is on it supplies the base current necessary to turn on Q5, the 49-MHz transmitter oscillator. The oscillator drives the final RF amplifier (Q19). Any audio appearing at pin 5 of the LM386 modulator IC modulates Q19's collector current. The modulated RF signal is fed to the antenna through a low-pass filter network.

When the ring signal turns on Q2, B+ voltage for the 1-kHz oscillator (Q1) flows through the relay coil. The current drawn by Q1 is low and, since there is no path to ground, the relay remains unenergized. Full supply voltage—minus the small DC drop across the relay coil—is applied to the Q1 circuit. Its output modulates RF amplifier Q19 and the 1-kHz tone is heard in the portable unit to alert the user to the in-



BASE AND REMOTE units of the Cobra model CP-15S cordless telephone from Dynascan.

coming call.

When the send-receive switch (Q6) is turned on by the ring signal, it also biases on diodes D8 and D9, located between the emitters of the mixer and first IF amplifier in the receiver circuit. Heavy currents flow through emitter resistors R33 and R35 and develop voltages that bias Q10 and Q11 to cutoff. That is how the receiver is turned off while the base unit is transmitting the 1-kHz "ring" signal to the portable.

During the 40-millisecond gap, electronic switch Q6 is turned off, the RF transmit circuit is disabled, and the receiver is turned on.

When the user at the remote unit hears the 1-kHz beep, he answers by pressing the PUSH-TO-TALK switch. The remote then sends a 7-kHz tone to the base unit. That tone is received during one of the 40-millisecond periods that the receiver is turned on. The signal passes through the RF and IF circuits and the detector. The 7-kHz tone is recovered across R41 and R42 and processed by audio amplifiers Q13 and Q14.

CORDLESS TELEPHONES

For more information, circle the corresponding number on the Free Information card inside the back cover.

Dynascan Corporation
Cobra Communications
Product Group
6460 West Cortland St.
Chicago, IL 60635

Electra Company
300 East County Line Rd.
Cumberland, IN 46229

Fracom/Rovafone International
2130 W. Clybourn Street
Milwaukee, WI 53233

Mura Corporation
Westbury, NY 11590

Radio Shack
1400 One Tandy Center
Ft. Worth, TX 76102

The 7-kHz tone is fed from the emitter of Q14 to the inputs (pin 3) of the 7-kHz and 4.5-kHz tone decoders (IC4 and IC3) and to the base of buffer Q7. The outputs of IC3 and Q7 are not affected by the 7-kHz tone, but IC4's output pin (pin 8) is clamped to ground. Now, a DC path is completed through the relay, D4, and IC4 pin 8 to ground. That energizes the relay and closes its contacts. Contact RY2 connects the primary winding of the line transformer across the telephone line. That "captures" the line—in effect, picking up the receiver.

The ringing stops when the line is captured, so the power-on logic circuit (Q2, Q3, and Q4) is turned off and conversation can begin. Now that the bottom end of the relay coil is brought close to ground (via its connection through IC3), the voltage at this point is too low to keep Q1 oscillating. Therefore, the 1-kHz "ring" signal is cut off.

Finally, as relay contact RY1 closes, it supplies voltage through D5 to all the other circuitry in the base station, replacing Q2 as the current path. Contact RY1, in closing, also supplies a bias to Q8's base that turns the transistor on. Relay coil current now flows through Q8. So, as long as Q8 is conducting and



MURAPHONE MODEL MP-100 cordless extension telephone. This model is a receive-only unit.

contact RY1 remains closed, the relay remains energized and the line remains captured.

During the time that the 7-kHz tone is being received at the base unit—any time that the remote's PUSH-TO-TALK button is pressed—the ground potential at pin 8 of IC4 is connected through D7 to the base of Q6. Transistor Q6's base is thereby shorted to ground and Q6 is kept turned off. Thus, the base transmitter is off and the receiver is turned on for as long as the remote unit is transmitting.

Speech is transmitted from the portable unit along with the 7-kHz tone and is detected and fed to the same points as the tone. Speech signals do not affect the decoders. Buffer Q7 is an emitter-follower with a high-frequency roll-off (the 1- μ F capacitor and half the center-tapped winding of the line trans-

continued on page 117

LED VU Meter

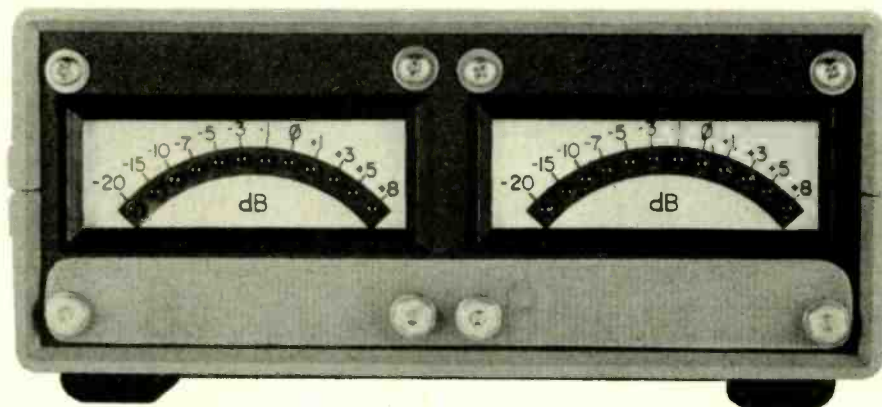

for your Hi-Fi

Here's a high-precision, all-electronic VU meter for home recording. An LED display replaces the conventional meter movement.

BRADLEY ALBING

ANYONE FAMILIAR WITH RECORDING, BE it the home recordist or the pro, recognizes the need for an accurate VU meter to facilitate setting audio levels. An accurate VU meter allows us to maximize the S/N ratio while minimizing the distortion caused by clipping in amplifier stages or saturation of the tape.

In the past, the analog, or mechanical, VU meter was used. Those meters were (and are) available with varying degrees of accuracy for varying amounts of money. As with most other things, higher accuracy means higher cost. The VU meter responds, more or less, to the average level of the audio; although it can respond fairly quickly, it is not a peak-reading or responding meter.

In an attempt to overcome some of the shortcomings of the analog VU meters, an all-electronic VU meter has been designed around the Exar XR-2276 IC. This bar-graph generator IC is one of a series of recent developments by IC manufacturers intended for the market previously dominated by mechanical meters.

Up until about two years ago, anyone wishing to construct a "moving LED" or "bar-graph" display had to assemble a series of comparators and resistive voltage dividers to monitor the analog input and light a series of LED's. With the introduction by Texas Instru-

ments, National Semiconductor, and Exar Integrated Systems of a series of IC's, the task has been greatly simplified.

All of those IC's are generally the same; they use a voltage-divider network with ten or twelve voltage taps, ten or twelve comparators, a stable internal reference voltage, and an analog input signal buffer. Each voltage tap is applied to one input of each comparator, while the other inputs are tied together and fed from the output of the analog signal buffer. As the input signal increases, succeeding stages of comparators trip, supplying drive current to their corresponding LED. If the LED's are arranged in line, we have a bar-graph display; or, in the variation used with the VU meter, we may imitate a conventional meter dial.

The resistors in the voltage divider may be selected to produce a linear response (e.g., 1 volt between any trip point and the previous or next trip point), a logarithmic response (e.g., 3 dB between any trip point and the previous or next trip point), or a specialized logarithmic scale such as the VU meter with its inherent expanded scale around the 0 VU point. At the present time, only Exar is manufacturing an IC suitable for use in a VU meter.

The XR-2276 has all the circuitry necessary to determine the level of the

incoming signal and display it instantaneously. This peak-reading ability helps prevent pre-amp or tape overload from rapid, short-duration peaks in the program material to which a normal VU meter won't respond. Instead of using the conventional moving needle, the XR-2276 drives a series of LED's arranged in a manner similar to the VU meter scale with which most people are familiar.

Circuit description

Referring to Fig. 1, the input signal is applied to resistive divider R1 through R8; the appropriate tap is selected with DIP switch S1 through S7. The signal is then amplified by IC1; R11 is a vernier gain adjustment to supplement S1 through S7. IC2 functions as a full-wave precision rectifier.

The signal is next applied to IC3 which may be configured for different response characteristics: 1) A low-pass filter which gives the meter an averaging response; 2) peak-and-hold response which will show short-duration peaks and hold them long enough to be seen; or 3) fast or peak-responding without "hold." The last variation includes a jumper that allows the user to determine quantitatively the amplitude and duration of audio peaks by the brightness of the LED's while the first two variations conform more to standard response times for VU and

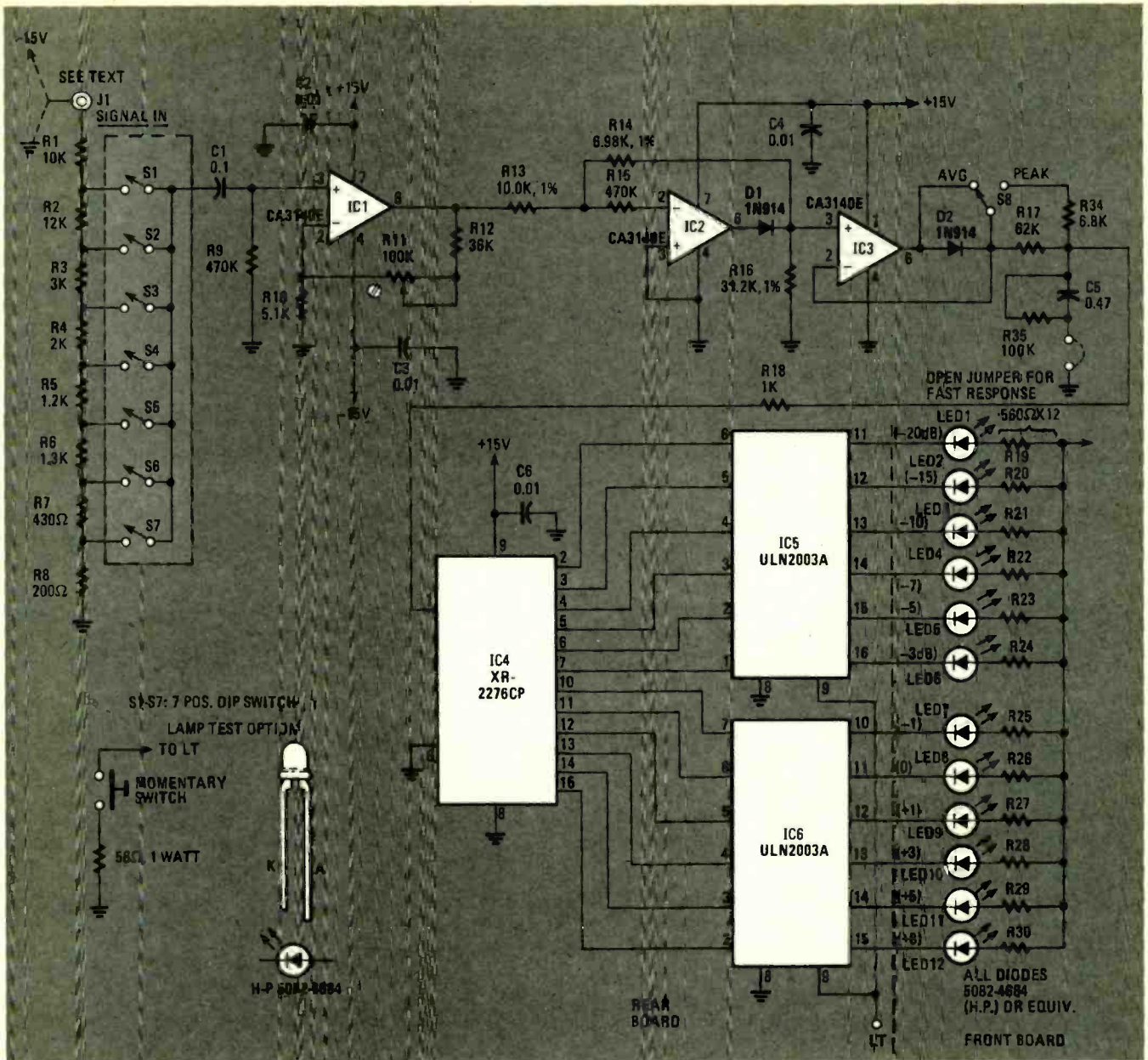

FIG. 1—THE SCHEMATIC DIAGRAM OF THE VU METER used as the prototype of several versions. Interior and exterior views are shown in the photographs.

peak-reading audio-level meters. (You can wire a SPST switch in place of the jumper to allow switch-selectable response.)

The audio signal finally arrives at IC4, the XR-2276, where it is converted into one-(or more)-of-twelve digital output signals. The output of that device goes to the driver-transistor arrays (IC5 and IC6) and then to the LED's.

The power supply is an unregulated split supply delivering approximately + and - 15 volts.

There are several variations and options available to the constructor. Those options concern the input attenuator, the LED drive circuitry, and the power supply. See Figs. 2 and 3 for details.

Construction

Nearly all components are mounted on PC boards. The display and associated circuits for each VU meter are mounted on two boards—the foil patterns are in Figs. 4 and 5. The pattern for the power-supply board is in Fig. 6. The components used, and the wiring of the boards, will be determined by the options and variations that you select. The two boards used for the circuitry and display panel are mounted with their foil sides facing each other and interconnected with short sections of No. 20 or 22 solid wire. You can use pieces clipped off resistor leads for this purpose. There are twelve jumpers across the top of the boards and others on each side. Figure 7 is an interior view of a stereo VU meter

with the Option-E (120-volt AC) power supply. That combination is Version 2. See parts list.

The appropriate components are mounted on the power-supply board which should then be connected to two signal processing and display boards.

The LED's protrude through the meter dial which can be fabricated by gluing a facsimile of Fig. 8 to stiff cardboard and punching 1/8-inch holes at the crosshairs. Alternately, you can order a ready-made meter dial. (See parts list.) Next, the bezel is mounted in the enclosure's front panel. The easiest way to hold it in place is to run a hot soldering iron tip along the adjoining surfaces of the bezel and front panel to weld the two pieces together. Be careful—don't use too much heat.

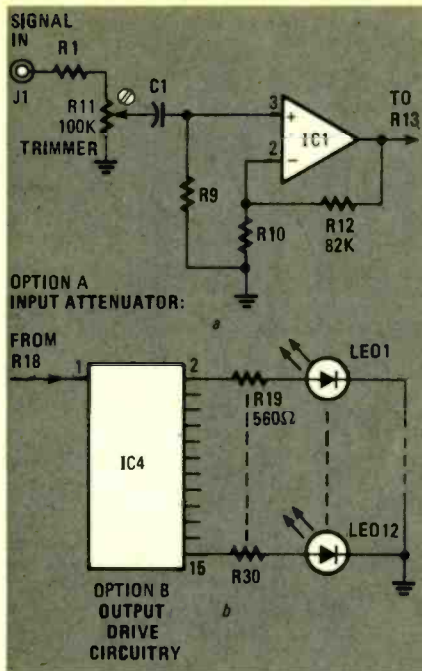

FIG. 2—OPTIONS FOR HOME recording use. In circuit at a, the stepped attenuator and switch have been replaced by a multi-turn trimmer resistor originally used in controlling the gain of IC1. Use the modified LED drive circuitry at b if you can get along with lower brightness from the indicators.

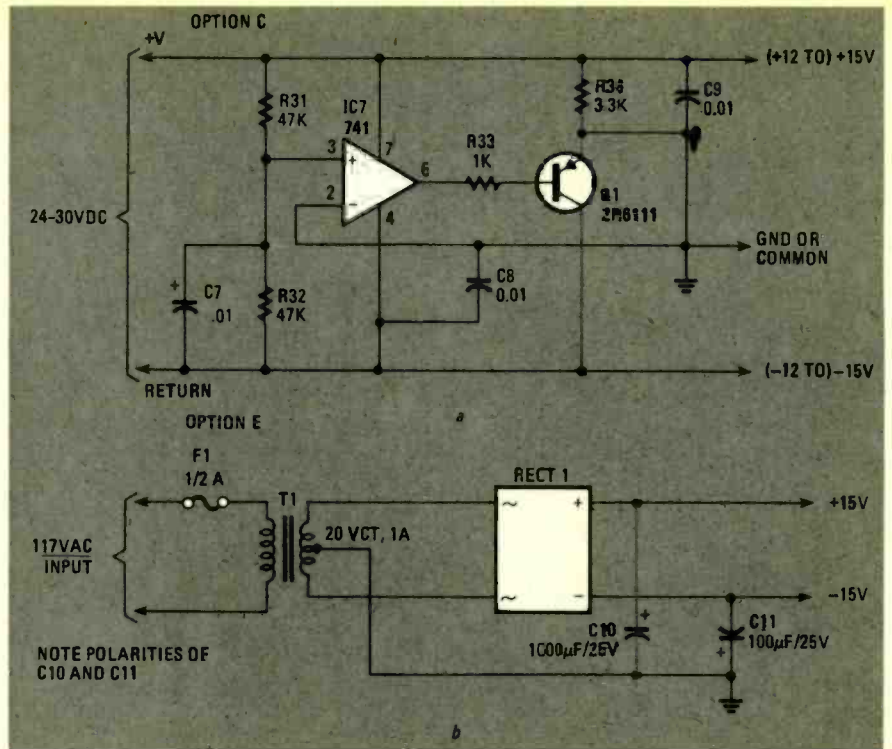

FIG. 3—POWER SUPPLY VARIATIONS. Option C is used when you have a convenient external source of 24-to-30 volts DC. IC7 and Q1 provide the dual-polarity output voltages. Use the arrangement at b (Option E) when you want to power the instrument from 117-volt AC lines.

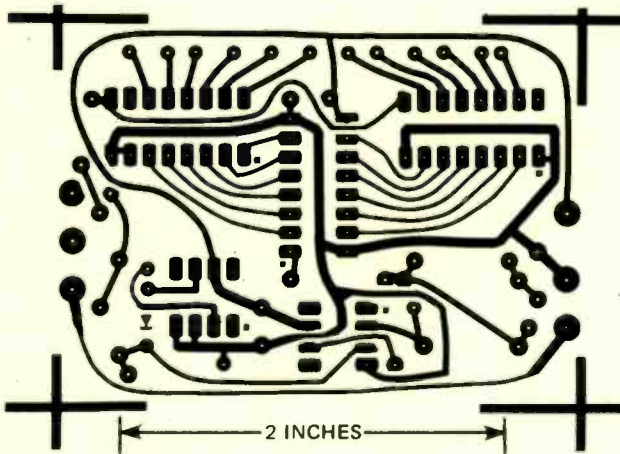

FIG. 4—FOIL PATTERN for the rear PC board. This board is 2.7 inches wide and 2 inches high.

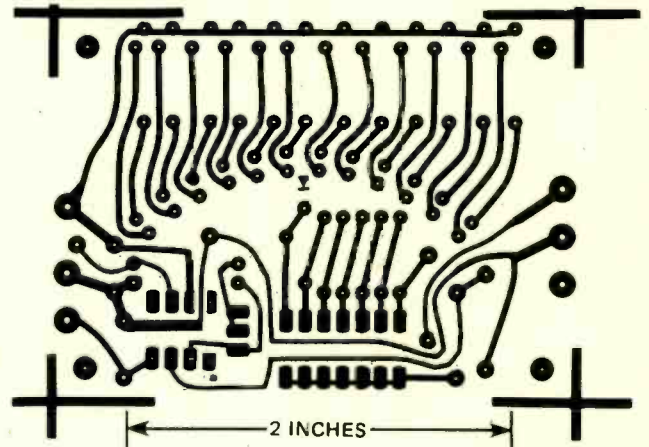

FIG. 5—PC PATTERN for the front board. The LED indicators are arranged so they protrude through holes in an arc in the meter dial.

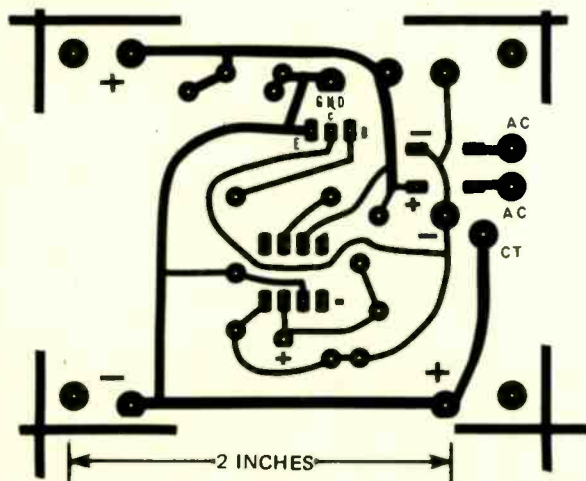

FIG. 6—FOIL PATTERN for the power-supply PC board. It is used for both versions of the supply circuit.

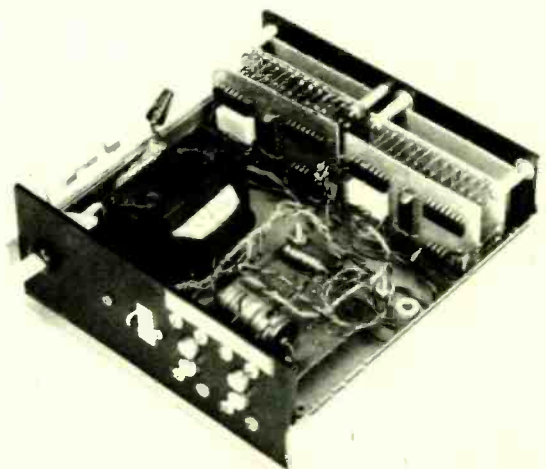

FIG. 7—INTERIOR VIEW of the prototype stereo VU meter. Note how the two circuit boards, meter face, and front panel go together.

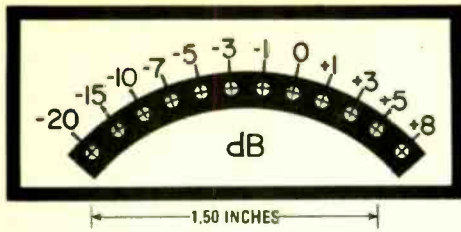

FIG. 8—PHOTO PATTERN for the meter face.

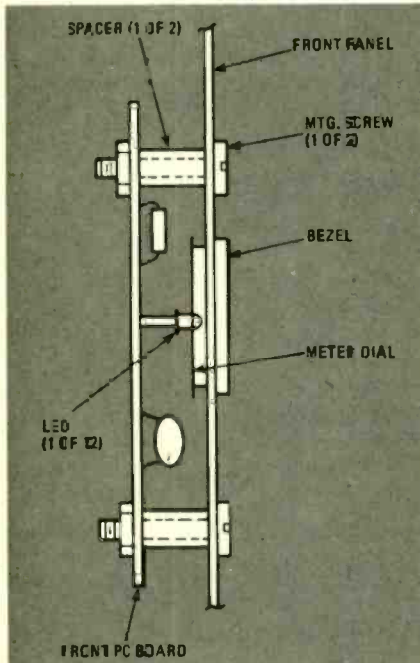

FIG. 9—CROSS-SECTIONAL DRAWING shows how parts are fastened to the front panel.

KIT OF PARTS

A complete kit of parts for the different version of the VU meter is available from: BFA Electronics, P.O. Box 212, Northfield, OH 44067. Ohio residents please add applicable sales tax.

VU-1: Includes Boards 1 and 2 (front and back boards) and, optionally, Board 3, depending on power source; also 1 bezel, 1 meter dial and all parts needed for PC boards, case not included. Request either Option C, D, or E.* Order: VU-1-C @ \$27.00 or VU-1-D @ \$24.00 or VU-1-E @ \$31.00. Add \$2.00 postage and handling.

VU-2: Includes 2 pieces each of Boards 1 and 2 and 1 Board 3, 2 bezels, 2 meter dials, all appropriate parts for all P.C. Boards (parts for Board 3 will be for Option E) and a plastic case. (Case has no holes—user must machine it as required). Order: VU-2 @ \$74.95. Add \$2.50 postage and handling.

VU-3: Includes 2 pieces each of Boards 1 and 2 and 1 of Board 3. \$10.00. Add \$1.00 postage and handling.

*Option C: 24-30 volts DC operation

Option D: ± 15 volt DC supply already available

Option E: 120 volts AC operation

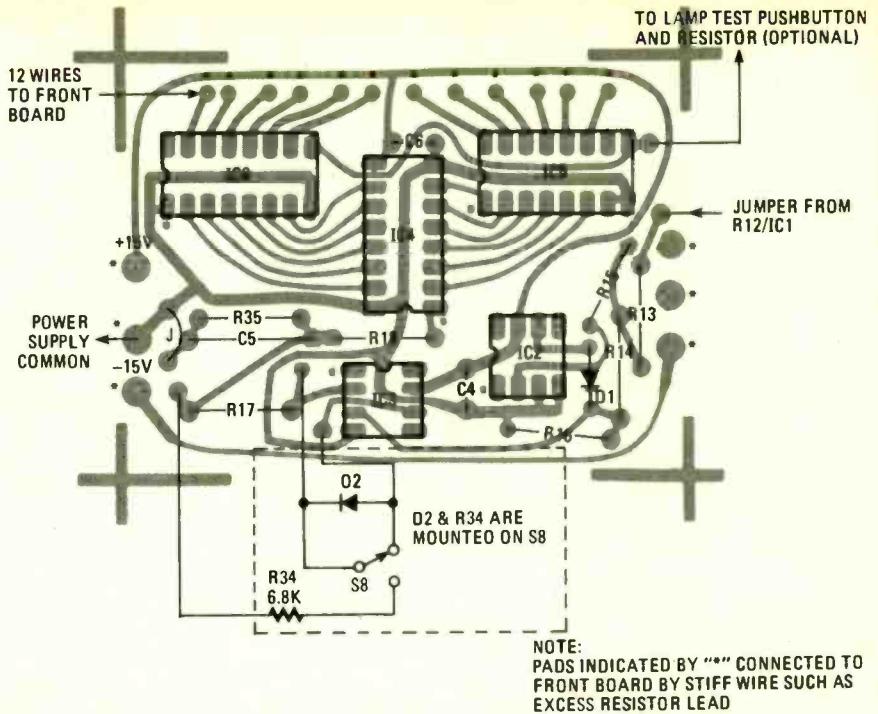

FIG. 10—WHERE PARTS ARE POSITIONED on the rear PC board when using the circuit in the schematic in Fig. 1.

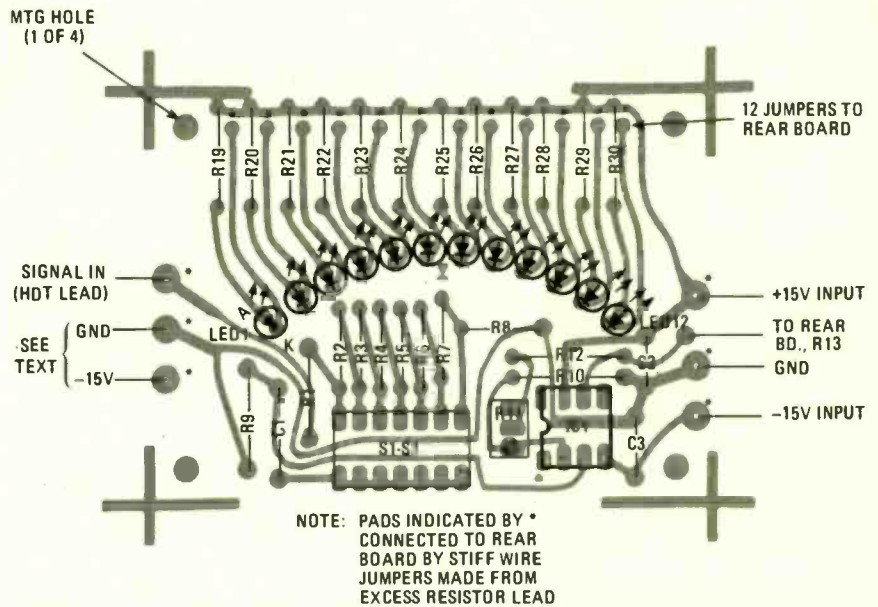

FIG. 11—PARTS LAYOUT for the front circuit board. Check the polarity of all LED's before installing. On the types specified, the cathode terminal lead is shorter than that for the anode.

Finally, mount the coupled PC boards on the front panel with the LED's and meter dial extending into the bezel. Use spacers and No. 4-40 nuts and bolts as shown in Fig. 9.

Figures 10 and 11 show the layout of parts on the rear and front circuit boards, respectively, when using the circuit as shown in Fig. 1. Figure 12 shows the component side of the front board.

Applying the options

If you eliminate the switchable attenuator and substitute an adjustable trimmer resistor as in Fig. 2-a, refer to the

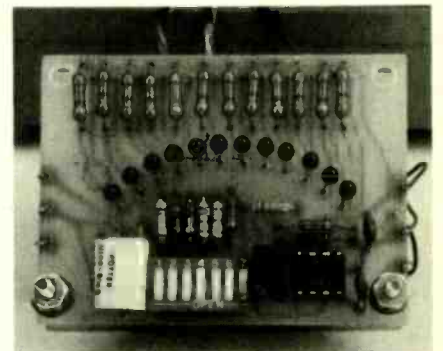

FIG. 12—FRONT-VIEW PHOTO of the front PC board. The switch must be set for the desired calibration before the cabinet is buttoned up.

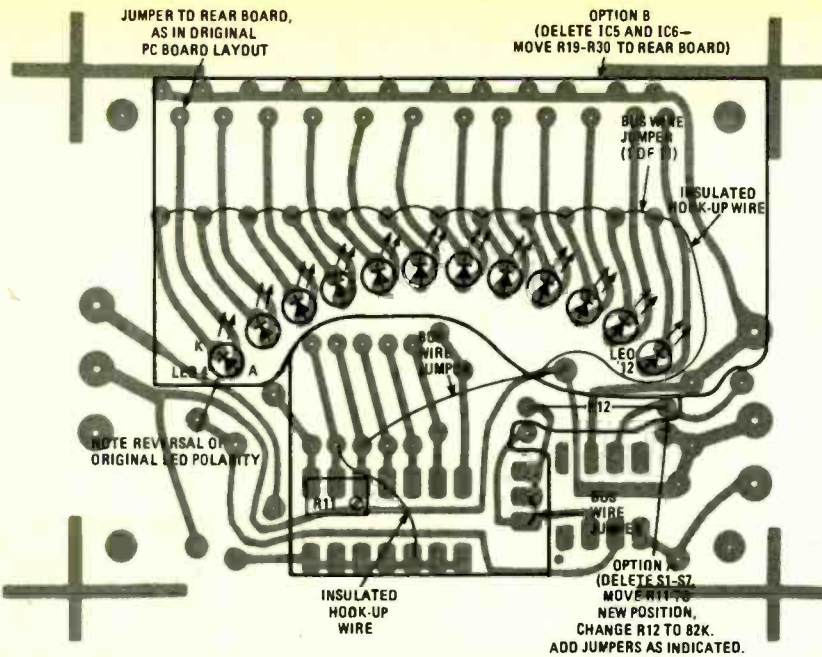

FIG. 13—COMPONENT LAYOUT GUIDES for the front panel when using Options A and B. Note that the LED polarity has been reversed in Option B.

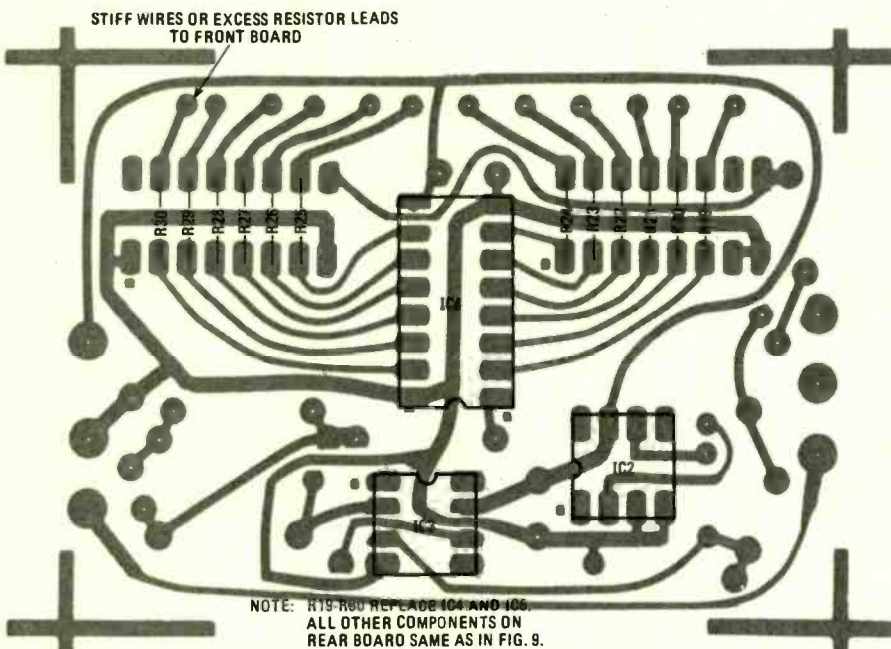

FIG. 14—THIS PARTS LAYOUT is used for the rear board when Option B is taken. Note that IC's 5 and 6 have been completely eliminated and replaced by resistors R19 to R30.

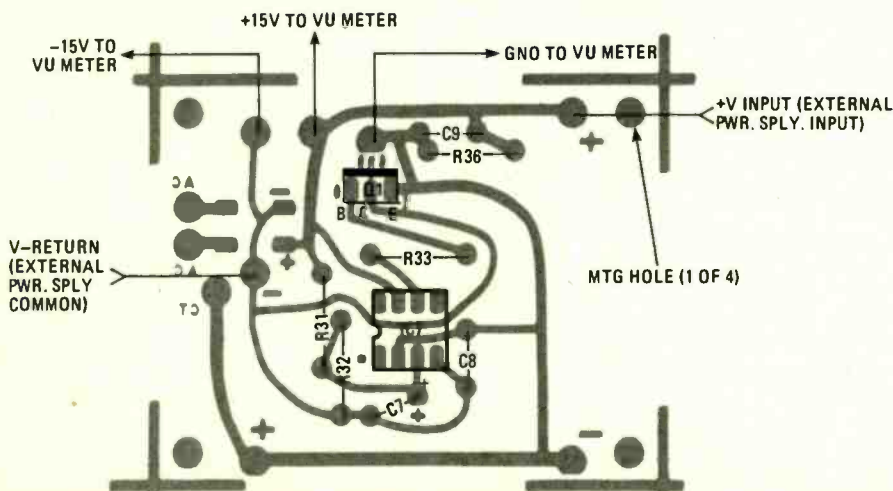

FIG. 15—PARTS FOR THE POWER SUPPLY are positioned on the board as shown when using a 24-to-30-volt DC external supply.

PARTS LIST

All resistors 5%, 1/4 watt unless otherwise specified

- R1—10,000 ohms,
- R2—12,000 ohms,
- R3—3000 ohms,
- R4—2000 ohms,
- R5—1200 ohms,
- R6—1300 ohms,
- R7—430 ohms,
- R8—200 ohms,
- R9—470,000 ohms
- R10—5100 ohms
- R11—100,000 ohm, single or multi-turn trimmer (Bourns 3352W-1-104, 3299W-1-104 or equivalent)
- R12—36,000 ohms
- R13—10,000 ohms, 1%, 1/10 watt
- R14—6980 ohms, 1%, 1/10 watt
- R15—470,000 ohms
- R16—39,200 ohms, 1%, 1/10 watt
- R17—62,000 ohms
- R18—1000 ohms
- R19—R30—560 ohms
- R31, R32—47,000 ohms*
- R33—1000 ohms*
- R34—6800 ohms
- R35—100,000 ohms
- R36—3300 ohms

Semiconductors

- LED1—LED12—H-P 5082-4684 or equivalent T-1 LED
- D1, D2—1N914
- Rect1—50-volt, 1 A bridge rectifier**
- Q1*—2N6111 (National) or equivalent
- IC1-IC3—CA3140E (RCA)
- IC4—XR2276CP (Exar)
- IC5, IC6—ULN 2003A (Sprague, TI, Signetics)
- IC7*—LM741CN (National) or equivalent

Capacitors

- C1—0.1 μ F, 100 volts Mylar
- C2-C4, C6, C7*-C9*—0.01 μ F, 25-volt ceramic disc
- C5—0.47 μ F, 10 volts, Mylar
- C11**—100 μ F, 25-volt aluminum electrolytic
- C10**—1000 μ F, 25-volt aluminum electrolytic
- S1-S7—7-position DIP switch
- S8—SPDT switch
- T1**—20-volt, 1-amp CT transformer (Stancor P8604 or equivalent)
- F1**—1/2-amp 3AG fuse

*Used only with DC input option
**Used only with 117 VAC option

Note: The quantities shown above are for a single-channel unit. With the exception of the power-supply components, two of each will be required for a stereo meter.

"Option A" section of Fig. 13. It shows how attenuator resistors R2 through R8 are eliminated and replaced by R11 and a few jumpers. Refer to Fig. 11 for the locations of all other components on this board.

If you can get along with lower brightness from the LED indicators, do not install IC5 and IC6 on the rear board. In their places install resistors R19 through R30 across the IC terminal pads as in Fig. 14. Refer to the

continued on page 117

BUILD THIS

LIMIK

Bug your friends, office, or home. This harmless insect-like gadget is a sure-fire attention-getter.

MERRITT KEPPEL

THE LIMIK IS A HARMLESS MEMBER OF the species of electronic bugs...better make that insects. Like many electronic bugs it's sound-activated, but that's about where the resemblance ends. This bug is intended to be seen and heard.

The Limik has a definite insect-like appearance and can be used as a conversation piece, a psychological "watch-dog", or even as a noise-level meter in the office. If you want to attract someone's attention, just set the Limik down and watch what happens.

The Limik responds to noise by turning on its audio oscillator for a brief period of time. It emits a sound similar to a cricket's chirp and its eyes—two LED's—light up.

Its head is a miniature condenser microphone element and its tail is a piezoelectric sounder (see the September 1980 issue of *Radio-Electronics*). Its body is made up of a small PC board atop a 9-volt battery, and is supported by four brass legs.

How it works

The circuit is divided into three sections: an audio amplifier, a comparator/timer, and an audio oscillator—all of which are somewhat interactive. Refer to Fig. 1, as we discuss its operation.

The oscillator (output section) is the easiest to understand—it's a standard transistor multivibrator circuit, gated when the output of IC1-a goes negative. The frequency of the oscillator is determined by R11-C6 using the formula:

$$f = 1.38RC$$

where R11=R12 and C5=C6 to give a

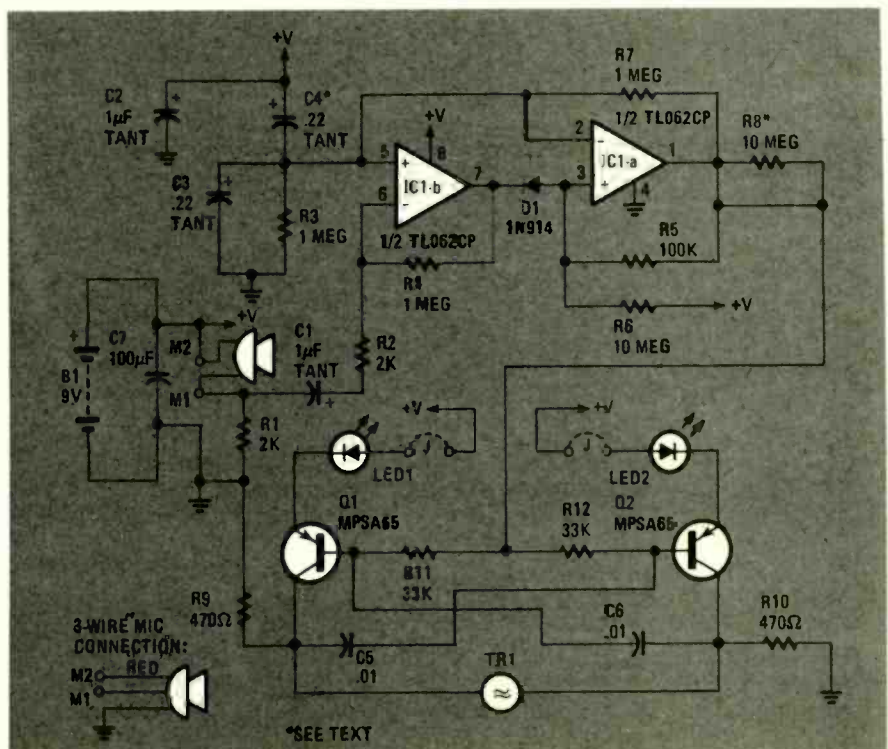
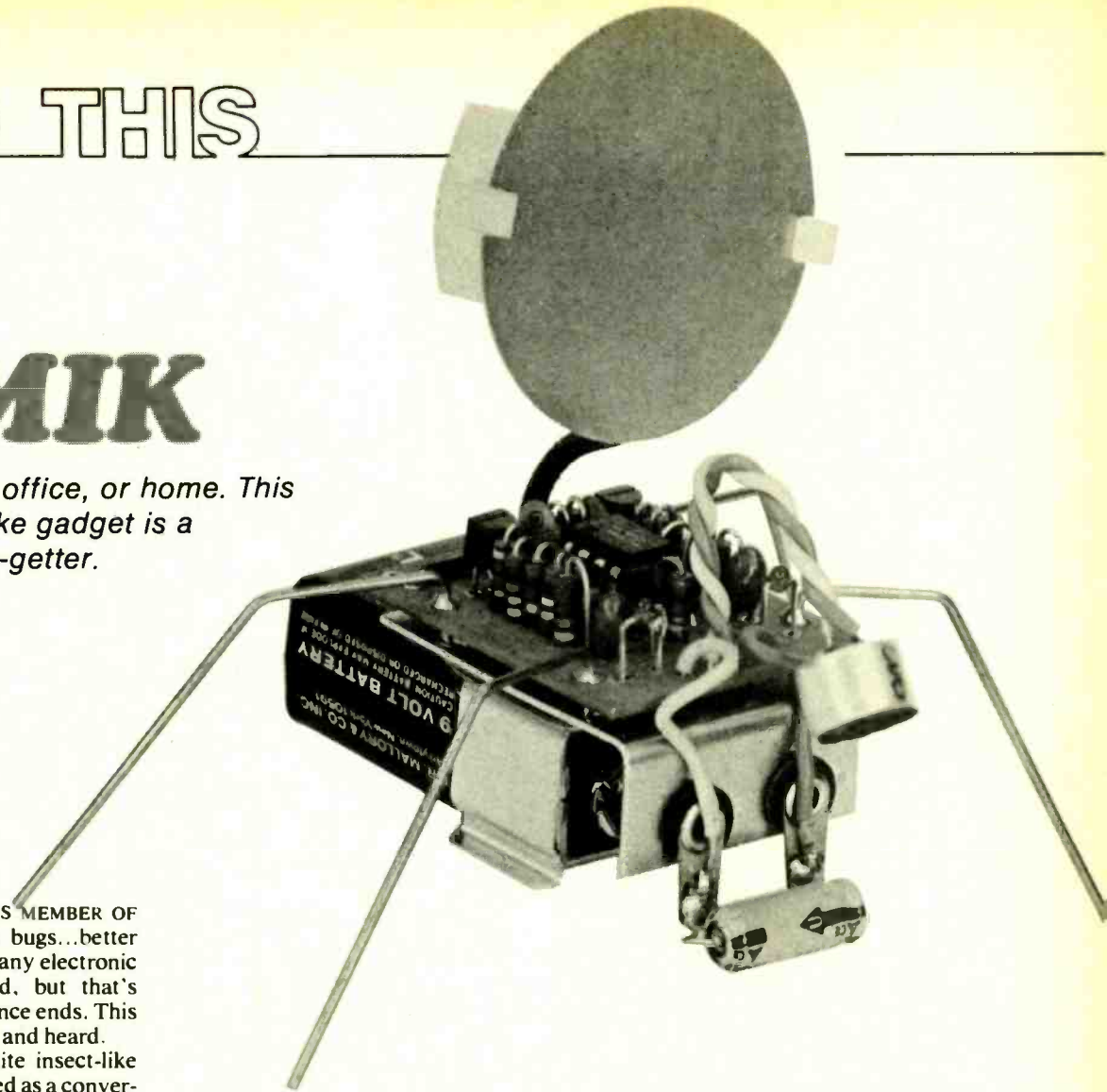
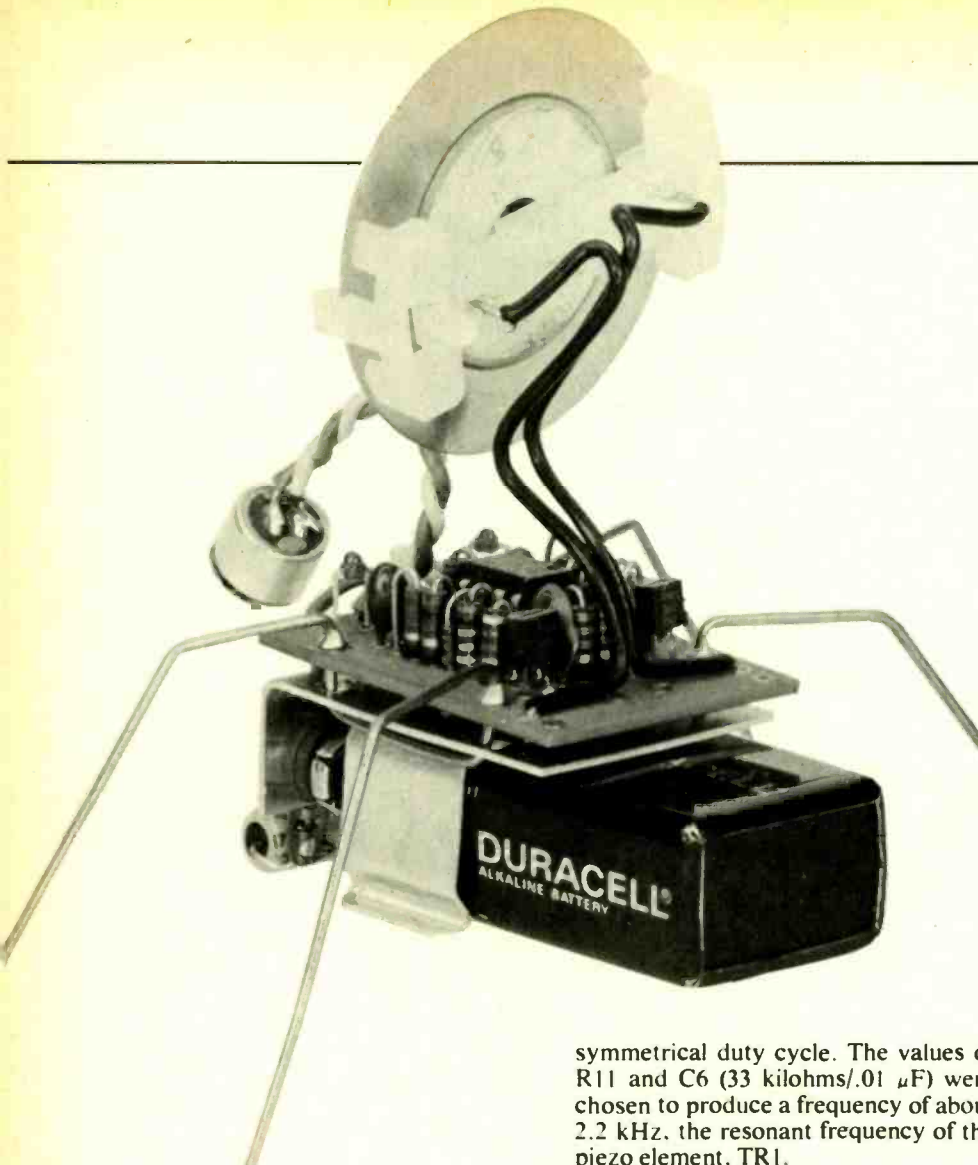

FIG. 1—ASTERISKS indicate components added for physical symmetry. Jumper across R8 effectively eliminates it from circuit. Connections for 3-lead microphone are shown at lower left.



symmetrical duty cycle. The values of R11 and C6 (33 kilohms/.01 μ F) were chosen to produce a frequency of about 2.2 kHz, the resonant frequency of the piezo element, TR1.

When the oscillator is running, the "eyes," LED1 and LED2, are forward-biased, and light. Resistors R9 and R10 develop a load for the oscillator and limit the current to the transistors and LED's. Battery life is determined by the

length of time the oscillator runs—it consumes the most power. If the Limik is not triggered, current drain is negligible (less than 1 mA).

The circuit is designed to use IC1, a TL062CP dual low-power FET op-amp, as an amplifier, comparator, and timer, all in one. Let's examine each element of that section of the circuit separately.

Amplifier: The output of the microphone is amplified by IC1-b, whose gain is determined by the ratio of R4:R2. In the Limik, that gain factor is 500. With no signal input, the output of IC1-b is equal to approximately $\frac{1}{2} V_{CC}$, a value determined by resistors R7 and R3 and IC1-b's logic-high state.

Comparator: Under no-signal conditions the output of IC1-a is at a "logic-high" state because its non-inverting input is at $\frac{1}{2} V_{CC} + V_D$ (where V_D is the voltage drop across diode D1) and its inverting input is at $\frac{1}{2} V_{CC}$. Negative-going signals at the output of IC1-b, if strong enough, will cause IC1-a to change states. That gives a comparator effect—if the input signal is not strong enough, nothing will happen; if it is, IC1-a goes to a "logic-low" state and triggers the timer phase of the Limik's cycle.

Timer: As soon as the output of IC1-a changes state, its non-inverting input is pulled to a level determined by $(R5/[R5-R6])V_{CC} + 0.6$ volt—approximately 0.7 volt. The output of IC1-a will remain low until the voltage at its inverting input becomes less than that at its non-inverting input. This is determined by the time constant of R7, R3, and C3, and is set at about 200 ms.

When the output of IC1-a returns to its high state, C3 charges through R7 towards a state of equilibrium (where it is neither charging nor discharging). Equilibrium, however, is not obtained

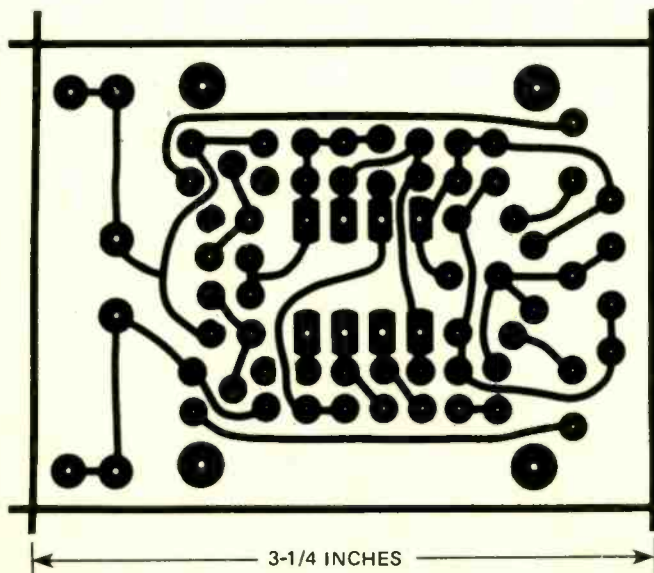

FIG. 2—PC BOARD measures just 1.2 by 1.6 inches. A prefabricated board is available if you do not wish to make your own.

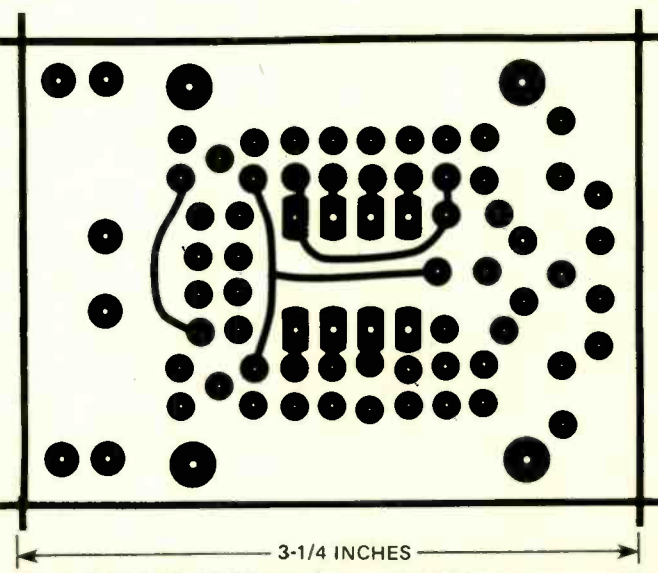

FIG. 3—TOP SIDE OF BOARD contains several traces necessary for proper operation. Since board is not plated-through, those traces may be replaced by jumpers.

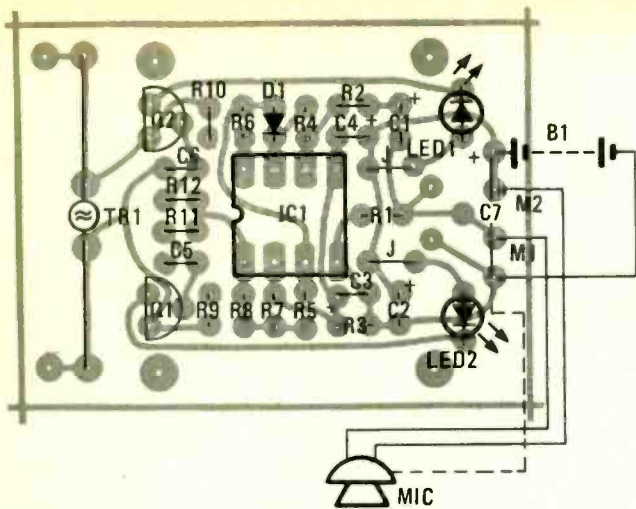

FIG. 4—LIMIK'S HEAD is at right; tail at left. Dashed line indicates connection for 3-lead electret microphone.

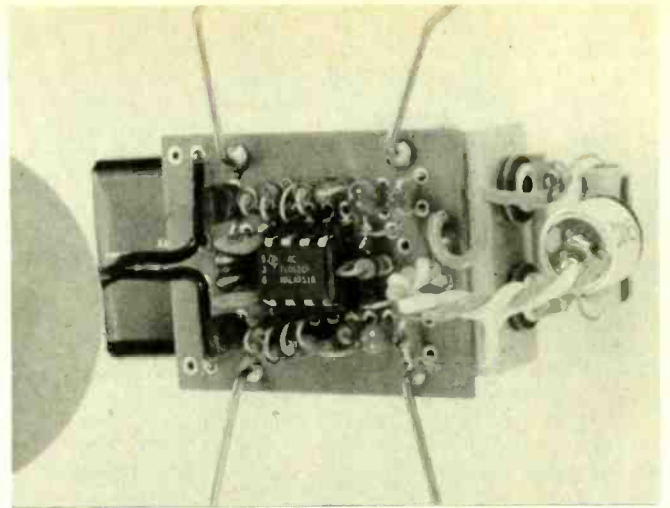

FIG. 5—COMPLETED CIRCUIT BOARD. Piezo sounder is visible at left and microphone and C7 at right.

PARTS LIST

All resistors 1/4-watt, 5%

- R1, R2—2000 ohms
- R3, R4, R7—1 megohm
- R5—100,000 ohms
- R6, R8—10 megohms
- R9, R10—470 ohms
- R11, R12—33,000 ohms

Capacitors

- C1, C2—1.0 μ F, 35 volts, tantalum
- C3, C4—0.22 μ F, 35 volts, tantalum
- C5, C6—0.01 μ F, 25 volts, ceramic
- C7—100 μ F, 10 volts, electrolytic

Semiconductors

- IC1—TL062CP or equivalent FET-type 747 dual op-amp
- Q1, Q2—MPSA65 Darlington pair
- LED1, LED2—MV-50 subminiature-LED
- D1—1N914 or 1N4148
- TR1—piezo sounder (Gulton 105-CFB or equivalent)
- B1—nine-volt battery

Miscellaneous: PC board, 2 or 3-lead electret microphone, holder for piezo sounder, battery holder (Colectro No. 86 or similar), 3/64-inch brass rod for legs, etc.

The following are available from MK Enterprises, 8911 Norwick Road, Richmond, VA 23229: complete kit, \$18.95; PC board only, \$5.00; piezo element with holder, \$2.25; microphone, \$2.00; TL062CP, \$1.50; battery clip, \$2.00. VA residents please add 4% tax.

because C1 inhibits the process by trying to charge itself to a state of equilibrium. That effect, coupled with the hysteresis effect caused by the offset voltage of IC1-b causes the output of IC1-a to gate the oscillator (Q1 and Q2) for several seconds and a chirping sound is heard from the piezo sounder. A one-shot action prevents the tone emitted by the sounder from retriggering the circuit and prevents "feedback."

The component values used in the circuit produce a sound similar to a cricket's chirp. They may be changed, if desired, to modify the sound. For good performance, though, make sure that C3

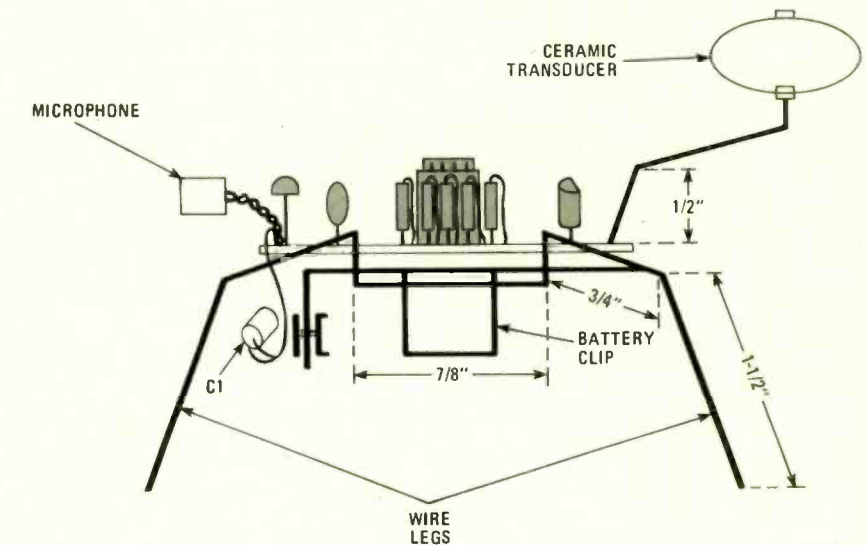

FIG. 6—SIDE VIEW OF LIMIK. Legs are made of 3/64 brass rod bent as shown and splayed out to sides.

is no more than six times the value of C1. If less gain is desired, reduce the value of R4.

Capacitor C7 stabilizes the battery voltage. The TL062N consumes only about 150 μ A (microamps) and the microphone bias-current is about 700 μ A. The nine-volt battery should last for a fairly long time as long as the Limik doesn't chirp too frequently.

Construction

The Limik's components are mounted on a 1.2 x 1.6-inch PC board, which forms the top of the bug's body. Figures 2 and 3 provide foil patterns for the bottom and top of the board, respectively, but because plated-through holes are not required, a single-sided board with wire-wrap wire jumpers on the top can also be used. An already etched and drilled board is also available—see the Parts List.

To give the Limik a symmetrical appearance, several components are added which serve no real functional pur-

pose. If you like, you can eliminate resistor R8 without altering the Limik's operation. Capacitor C4 is optional; it can be added without seriously affecting the quality of the sound.

Refer to Figs. 4 and 5 as you install the components on the board. You'll find it easier to start at the oscillator (tail) end and work toward the front. All resistors should be mounted vertically, with the body of the resistor toward the outside of the board and the bare lead bent over toward the inside. That makes the board visually appealing.

Because of the density of the board, use a very fine-tip soldering iron and be extra careful about solder bridges. Be sparing with the solder.

After the resistors have been inserted, soldered, and had their leads clipped, the remaining parts can be installed in any order. (If you use jumpers on the top side of the board, make sure they're in place before you mount the IC socket.)

Be sure to observe the polarities of

C1, C2, C3, and C4, if used, as well as those of the two LED's and DI. Also, make sure that the two jumpers indicated by "J" are in place.

When all the on-board components are mounted, it is time to install the microphone and piezo sounder. First, cut four 2-inch lengths of No. 22 solid wire and strip the ends. (If the wires are of different colors—say red and yellow—they'll enhance the appearance of the Limik.) Solder the red wires to the positive battery and microphone pads, and the yellow wires to the negative ones.

Connect the battery leads to the appropriate terminals on the battery clip and install capacitor C7 across them. Again, watch the polarity.

The original Limik used a 2-terminal microphone. The red wire from point "M2" was attached to the mike's positive terminal, and the yellow one from point "M1" to its negative (case) terminal. If you use a 3-terminal microphone, connect the mike's red lead to +V (point "M2"), its audio lead to "M1", and its ground lead to -V.

Form two lengths of No. 22 solid wire as shown in Fig. 6 and connect them to the piezo sounder. The original Limik used a "naked" sounder that was mounted in a Molex holder. The one you use may have a case, and the wires can be threaded through the holes in the "ears" for added support. The other ends of the wires are soldered to the PC board as indicated in Fig. 6.

Checkout

Before you attach the battery clip to the PC board, it's a good idea to check out the circuit to make sure that it works. Now is a good time to make other last-minute adjustments—such as the height of the "eyes" (about 0.2-inch)—too.

Plug IC1 into its socket and then slip a 9-volt battery into the clamp and connectors. When you make a noise (whistle, clap your hands, shout...) the LED's should light and you should hear the Limik chirp.

If nothing happens, first check to see that everything—including the battery—is inserted properly and in its proper place. Make sure that you've soldered all the points necessary, and if you're using jumpers, that they are in place.

You can verify the condition of the LED's by temporarily bridging a 1K resistor from their cathodes (banded ends) to the negative battery terminal. That should cause them to light.

If the sound from a "naked" sounder is raspy, or erratic, check its mounting in the holder. The contact pins may need to be bent to provide more pressure.

Finishing up

When the circuit is working properly,

clip or file the leads on the foil-side of the board as short as possible. Again, check for proper operation.

Now, referring again to Fig. 6, form the legs from two 6-inch lengths of $\frac{3}{16}$ -inch brass rod. Insert them from the battery-side of the holder up through the PC board. Solder the legs firmly to the PC board (bottom and top, if possible) and adjust them so the Limik's body is parallel to whatever surface it stands on.

With that, your Limik should be complete. Have fun—but don't let it "bug" you. □

\$60 MODEM

continued from page 61

need the correct addresses for the control register, the status register, the "transmit data" register, and the "receive data" register. Note that there are sometimes separate status words for the transmit and receive status-registers.

Once you have collected that information, you are ready to write some "best guess" I/O drivers. Those are SRSTS, KYSTS, SROUT in Table 3. I suggest that until you are more familiar with the workings of serial communications you try to ignore error-and parity-checking. Don't get involved with them unless they're absolutely necessary to clear your UART.

When you have those routines written (see the end of Table 2 for a sample), set them up as an endless loop to test them. That will allow you to view the TX DATA output on a triggered scope. Similarly, a function generator may be used at the input to generate garbage to check the receive function. If you get a receive-indication constantly, even without an input signal, you have prob-

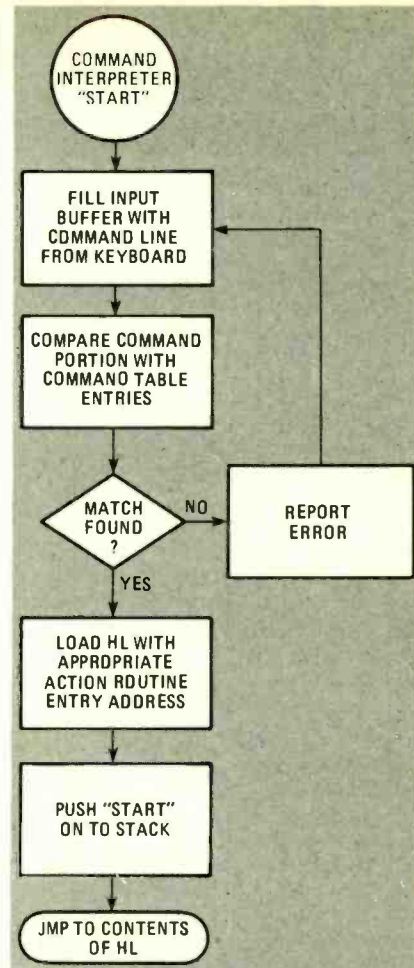

FIG. 18—PARAMETERS ARE NOT PARSED and assigned values until needed by the "action routine" in this command interpreter.

ably guessed wrong about the active state or position of the data-ready status flag. *continued on page 116*

TABLE 3

COMMAND INTERPRETER—This routine collects lines of input of the form 'COMMAND parameter parameter...parameter.' It identifies the command portion and compares it to a table of valid commands. If a match is found in the table, control is transferred to a routine located at an address retrieved from the appropriate table entry. Before the transfer of control, the command interpreter inserts its own address on the top of the stack so that the selected action routine may be exited with a normal return.

PARAM—This routine returns the value of the next command line parameter in the HL registers. Recognizes both hexadecimal numbers and ASCII literals.

TTY—This is the local output device driver. In this package it simulates a teletype on a CRT. Requirements are that it accept its input in the accumulator and that the data remain in the accumulator at exit.

KYSTS—Local input routine. Checks the status of the keyboard. On "data ready" condition, returns the data in the accumulator with the zero flag cleared. On "data not ready", returns with zero-flag set.

SRSTS—Local serial-input routine. Checks the UART status register for a "data ready" indication. Like the above routine, any received data is returned in the accumulator with the zero-flag cleared. When there is no data ready, return is with the zero-flag set.

SROUT—Local serial-output routine. This routine outputs the contents of the accumulator to the serial port. Contents of the accumulator are unchanged at exit.

COMMUNICATIONS

Why Radio Moscow is WINNING the dB WAR

If you are an SWL'er, you may have noticed that Radio Moscow's signal appears much stronger than its competition's. We can't be certain why, but this may be the reason.

*STANLEY LEINWALL

FIG. 1—SIGNALS FROM THE RUSSIAN TRANSMITTERS at Simferopol travel more than 1,000 miles farther than those from the BBC or Deutsche Welle. They also follow a more northerly path, putting them closer to the auroral zone.

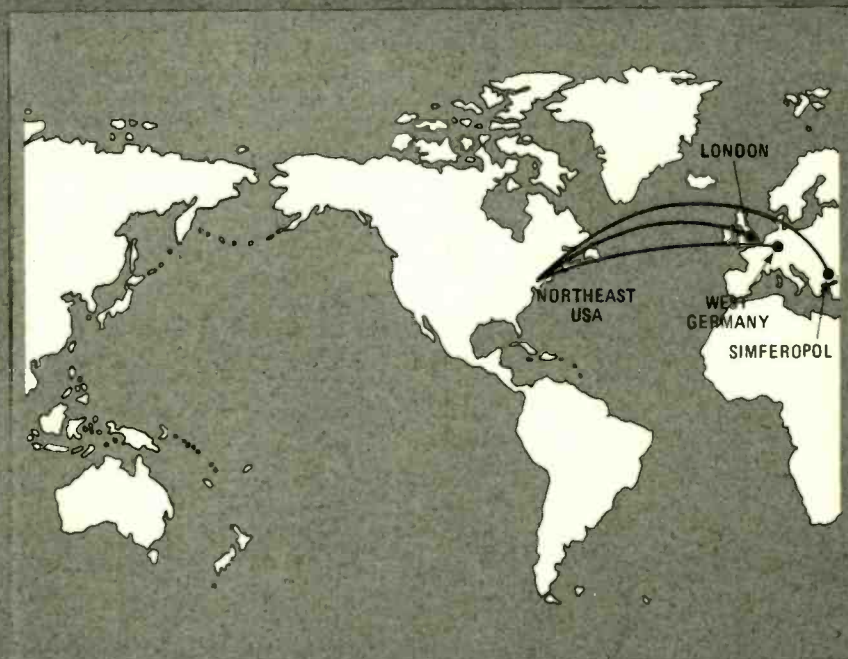

RADIO MOSCOW'S ADDITION OF A WORLD Service in English several years ago provided yet another example of the strong emphasis the Russians have placed on shortwave broadcasting as a highly effective and economical medium for the mass dissemination of information. (A "World Service" is a 24-hour-a-day operation that serves all parts of the world; that differs from Moscow's earlier English-language service where broadcasts occurred only at certain times of day and were aimed only at English-speaking regions.) The Russians are by far the world's largest broadcaster. Using approximately 200 shortwave transmitters operating around the clock, they transmit in 65 different languages and dialects to virtually every corner of the globe.

The Soviet effort in broadcasting has not been concentrated solely on quanti-

ty. Listeners here in North America have observed that many Soviet shortwave signals are stronger than most competing broadcasts. In some cases, signals coming direct from the USSR are stronger than the relays coming from Cuba, leading you to believe that radiated power levels from the Russian-based transmitters are enormous.

Technically, however, one would not expect that to be the case, and there is, in fact, growing evidence to indicate that the Russians are instead considerably ahead of the West in the application of antenna and propagation theory for long-distance shortwave communication.

As an example, consider one of the principal transmitting sites used by the Soviets for their broadcasts to North America. Located in Simferopol, in the Crimea, it is approximately 5000 miles

from the northeastern United States. Yet, signals from that transmitter site are considerably stronger in North America than signals from the BBC and Deutsche Welle, in spite of the fact that the transmitters for the latter two are at least 1000 miles closer to their target areas.

The world map shown in Fig. 1 illustrates the normal paths that those signals travel. Note that not only does the Russian signal need to travel more than 1,000 miles farther than the signals from the BBC and Deutsche Welle, but that the path of the Soviet signals is farther north and closer to the auroral zone. Both factors are quite significant.

In general, the farther radio signals must travel from a transmitting station, the weaker they are. Based on the location of the BBC, Deutsche Welle, and

*Stanley Leinwall is Director of Engineering, U.S. for Radio Free Europe—Radio Liberty.

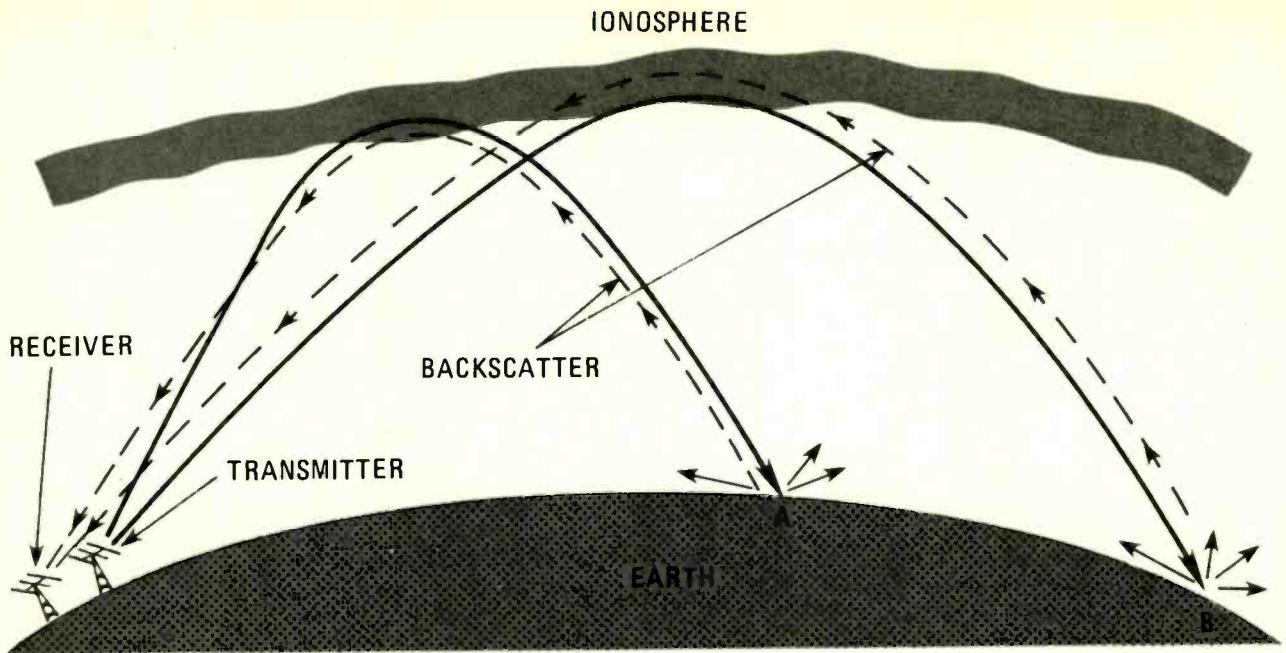

FIG. 2—WHEN SIGNALS STRIKE THE EARTH they are reflected; some of the energy is reflected back towards the transmitter where a receiver can pick it up. In an operational backscatter system, that reflected signal can be used to determine which frequency and angle of radiation are the most effective at the time.

Radio Moscow transmitters, we would expect the signals from the Soviet station to be 10 to 12 dB weaker than signals from the BBC and Deutsche Welle—all other things being equal. Yet, Radio Moscow's signal strength is generally about 10 decibels higher than the BBC's.

The more northern path of the Russian signal is important because the ionosphere in the auroral zone is frequently unstable. Northern lights, or auroras, are very common in that zone and adversely affect radio transmissions passing through the zone or close to it. During periods when the ionosphere is disturbed, the auroral zone moves south and signals that are normally stable are weakened. That is why transmissions from the BBC to North America, for example, "break up" before signals from Rome and Madrid. The paths of the latter signals lie farther to the south and those signals are therefore less prone to auroral effects even during ionospheric disturbances. But despite their more northerly path, Radio Moscow's signals remain strong even under adverse ionospheric conditions.

If SWL's (ShortWave Listeners) receive Radio Moscow signals about 10 dB more strongly than signals from the BBC, and if we consider that the BBC uses 250-kilowatt transmitters and high-gain curtain antennas that are located more than 1000 miles closer to America than those of Radio Moscow, then a few simple calculations would seem to lead us to the conclusion that the power output of the Radio Moscow transmitters is on the order of 32,000 kilowatts (32

megawatts) or more! But that is not the case, for—as far as is known—the most powerful transmitters the Russians use for international broadcasting have power outputs on the order of 500 kilowatts. What, then, are the Russians doing that is, in effect, giving them a power gain of over one hundred?

The mystery deepens if you listen carefully to Radio Moscow when it first comes on the air. Frequently the Russian signal will rise and fall in strength over a period of several minutes; that rise and fall is not related to normal fading of DX signals. After that, the signal level increases to a peak value and then remains very high for the remainder of the broadcast.

Backscatter

Scientists are becoming convinced that they have unraveled the mystery. Since the Soviets are apparently not using super-power transmitters, they must be doing something to their signals. The signal variation may be related to a technique called "backscattering". In addition, the Russians appear to be using antenna systems that are more sophisticated than anything currently available in the West.

The principle of backscatter has been known for a long time. Essentially, on returning to earth after being reflected by the ionosphere, a radio signal is scattered in all directions because of the irregularities in the earth's surface (see Fig. 2). A small fraction of the energy is returned to the transmitter site—having been "scattered" back in the direction from which it came. The strength of the

"backscatter" echo depends on the strength of the signal that struck the ground after reflection by the ionosphere.

It follows that if a wide range of frequencies is transmitted, some frequencies will penetrate the ionosphere and go into space, some will be absorbed, and some will be reflected. Backscattered signals will be received only for the frequencies that are reflected. Furthermore, the round-trip time delay of a very short pulse of radio energy is related to how far away from the transmitter the scattering took place; the longer the time delay, the farther away the signal was returned to earth.

A number of very useful facts can be obtained from an operational backscatter-system: We can determine the range of frequencies that the ionosphere is reflecting at any given time. From the strength of the backscatter signal we can learn which frequencies are strongest on reaching the earth from the ionosphere, and that tells us which frequencies the ionosphere is propagating best. From the time delay of the returned pulse and the characteristics of the transmitting-antenna pattern, we can also learn the height of the ionosphere from which the signals are being reflected. Using that information, it is possible to schedule frequencies that will deliver the best signals to a given target area. But, better still, that information makes it possible to determine the optimum radiation angles.

Suppose, for example, that in using conventional radio-forecasting techniques, the Russians have determined that at a particular hour the 7-MHz band should be optimum for transmission to the United States. The best radiation angle for that transmission will depend

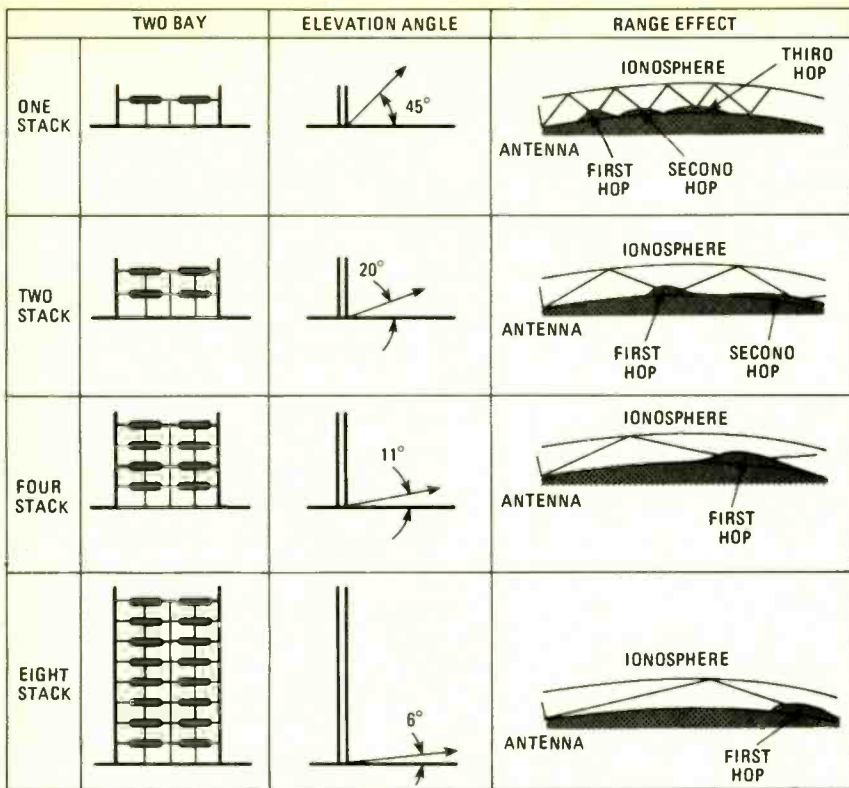

FIG. 3—THE MORE STACKS a curtain antenna has, the lower its angle of radiation will be.

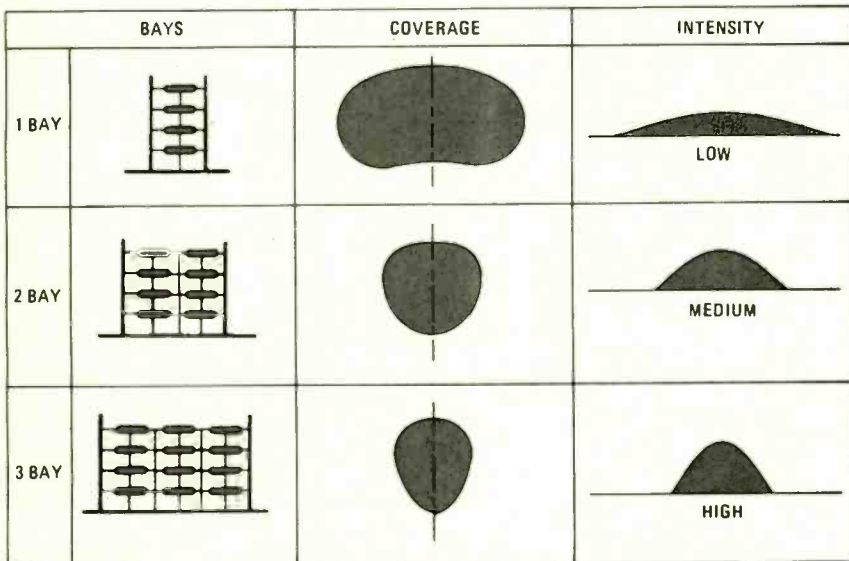

FIG. 4—THE WIDTH OF THE BEAM narrows, and the strength of the signal delivered to the target area increases, as the number of bays of a curtain antenna increases.

upon the height and state of the ionosphere at that time. A backscatter system that transmits very short pulses at various vertical angles could tell the broadcaster which radiation angle was returning the strongest signal, and consequently which angle would deliver the strongest signal. Appropriate adjustments in the vertical radiation angle of the antenna could then be made.

Antennas

The most sophisticated shortwave-

broadcasting antenna systems are known as *curtains*, consisting of arrays of dipole antennas erected in a plane and fed from a common source. The dipole antennas are arrayed both horizontally and vertically (one above the other). The number of dipoles erected vertically are called *stacks*, and the number horizontally are called *bays*.

As the number of stacks is increased, the vertical firing-angle narrows and becomes lower, concentrating more and more energy into a narrower beam as

shown in Fig. 3. As the number of bays is increased, the horizontal radiation pattern narrows, again concentrating the energy into a narrower beam as shown in Fig. 4.

In the West, most curtain-antenna systems consist of four bays and four stacks. Such systems provide an antenna gain on the order of about 20 decibels. There is now considerable evidence to indicate that some Russian transmitting antennas, especially those used for long-distance broadcasting, consist of eight bays and eight stacks, giving an antenna gain of close to 30 decibels. Furthermore, curtain antennas can be *slewed*—that is, the vertical and horizontal angles at which the antenna radiates can be varied—by adjusting the phasing of the signals being fed to each bay and stack of the antenna.

Experiments have shown that a gain of from 6 to 10 dB is possible if the ionosphere's height is properly used. Slewing is one way that the gain can be achieved. It would appear, therefore, that slewing, combined with a backscatter system, is the method used by the Russians to deliver such strong signals to the United States.

The use of optimum vertical radiation angles would also account for the Russian signals' remaining so strong during ionospheric disturbances. We have learned that during certain types of disturbances the ionosphere "tilts" and is no longer parallel to the earth's surface. Such tilts could affect optimum radiation angles, and backscattering for optimum angles would be invaluable.

The Russians tell us very little about their technical facilities, and we can only make some guesses from what we observe. But based on the strength of the signals from the BBC and Deutsche Welle using known antenna gains and transmitter powers, we must conclude that the Russians are using facilities and techniques that the United States will not be able to duplicate for at least three to five years. □

**Put your
money where
your Heart is.**



**American
Heart
Association**

WE'RE FIGHTING FOR YOUR LIFE

BUILD THIS

Musical Horn

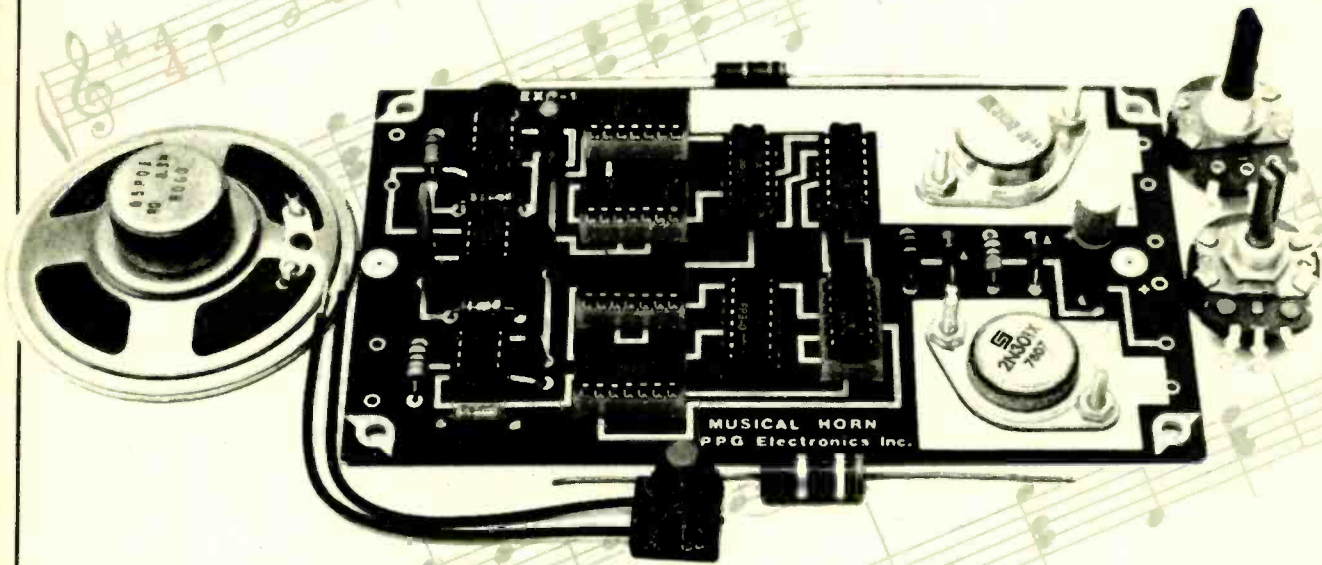

For Your Car

FRED BLECHMAN and
DAVID McDONALD

It's said that "music hath charms to soothe the savage beast." Build this musical horn for your car and find out whether that's true during rush hour.

THE FIRST AUTOMOBILES. TRAVELING AT the breathtaking speed of 15 miles per hour, used warning horns operated by squeezing a large rubber bulb to force air through an orifice. As the car evolved so did the horn, going through the "aah-oog-aah" mechanical contraption to the standard electronically-operated-diaphragm horn that has been in use for years. Now you can move into the space age by building your own electronic musical horn for under \$35.

The Musical Horn is designed for 12-volt vehicles and uses digital integrated circuits and programmable read-only memories (PROM's) to generate virtually any desired tune, depending on the PROM's installed. Pre-programmed PROM's are available for several tunes (see parts list). The popular "La Cucaracha" is described in detail here.

How it works

You don't have to understand how the Musical Horn works to use it. The discussion that follows is expressed in lay terms for the electronics-oriented non-musician, to describe how the digi-

tal circuitry creates the musical notes.

Music is composed of sound of specifically related frequencies (notes) that are sustained for particular durations (beats). Consequently, if we can generate those frequencies in proper relationship to each other, and provide a means to control their duration, we can make music!

The musical scale

There are several different musical scales (tone-series with specific frequency relationships) in use throughout the world. In the United States, the standard scale is the Equally Tempered Chromatic Scale, using the American Standard pitch of A=440 Hz. By definition, the frequency of each note is exactly $2^{1/12}$ (two-raised-to-the-1/12th-power or 1.0594631) times the preceding note. This is most easily shown on a piano keyboard, a section of which is illustrated in Fig. 1 with the frequency of each key. The circled numbers are reference numbers for use later.

Our challenge is to generate electronically a range of specifically related fre-

quencies. Obviously, separate oscillators could be used—a very expensive and complicated approach. Or, we could have a single master oscillator and provide numerous "taps"—using resistors or capacitors—to generate each note. That approach is used in many inexpensive toy electronic organs. We're going to do it digitally, though... and without a keyboard.

The approach used here is shown in block-diagram form in Fig. 2. Twelve-volt car-battery power is regulated to supply 5-volts to all IC's. A variable low-speed clock triggers an 8-bit up-counter that is initially set to zero when power is applied. The counter's binary output sequentially addresses a 256-location "song" PROM. Each location contains a 4-bit binary code that defines which of 16 possible notes should be generated at that moment.

The 4-bit binary code that appears on the output of this PROM is the "note command" code, and is directed to one set of inputs of a data comparator. Meanwhile, a variable high-speed clock strobes another 8-bit up-counter whose

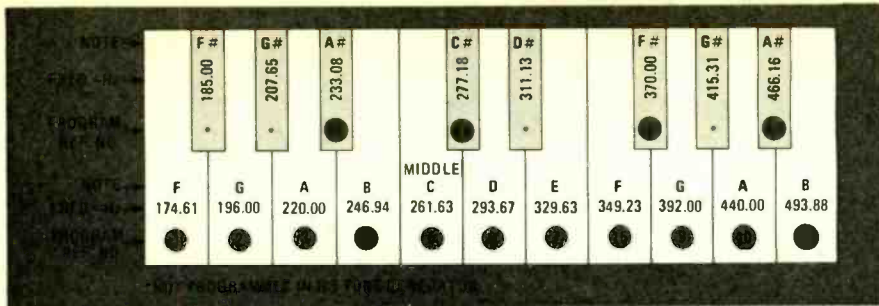

FIG. 1—1½ OCTAVES on a piano-style keyboard. Circled numbers refer to values contained in the tone-generation program.

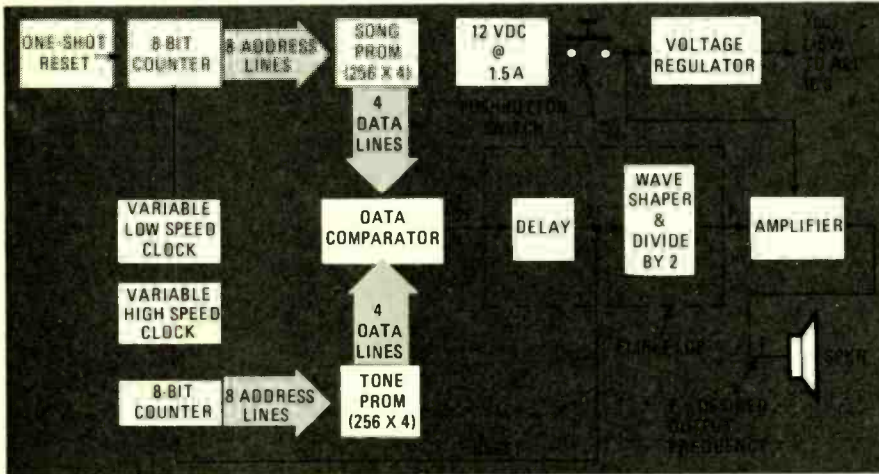

FIG. 2—HEART OF THE MUSICAL HORN is the data comparator, which determines when, and for how long, each tone will sound.

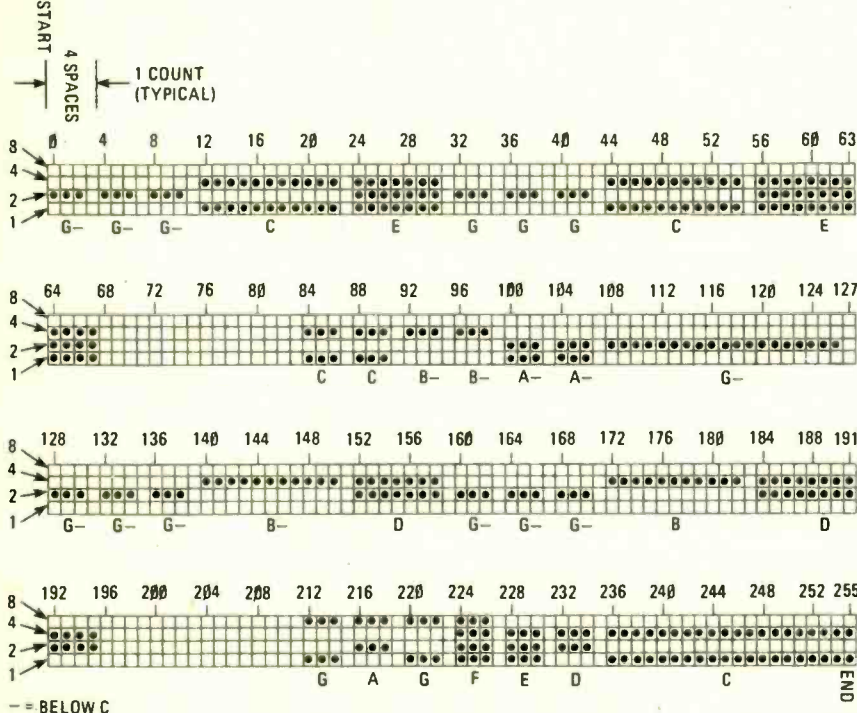

FIG. 3—SONG PROGRAM for "La Cucaracha." Program starts at upper left. Dots represent logic-highs; blanks, logic-lows.

binary output sequentially addresses a "tone" PROM with 256 locations. Certain specific addresses in this PROM contain a 4-bit code that corresponds to one of 15 possible tones, or a space (no tone). At these specific note locations, the 4-bit code for the desired note appears at the PROM's output, and is di-

rected to the *other* set of data-comparator inputs.

When the two data comparator inputs correspond exactly, the comparator outputs a pulse to a flip-flop used as a delay element and wave-shaper. The output of the delay portion of the flip-flop passes the pulse back to the high-

speed 8-bit counter and resets it to zero. The second section of the flip-flop changes the pulse to a square wave at one-half of the pulse frequency. The square wave is then amplified and fed to a speaker. The transistor amplifier is operated directly from the 12-volt supply.

What all this amounts to is that the low-speed clock and song PROM determine the specific notes and duration, while the high-speed clock and tone PROM generate each desired note by counting the number of cycles to reach an addressed memory location. This will become clearer as we go through the circuit in detail.

How it works

Figure 4 is the schematic of the horn. A 555 astable multivibrator, IC1, with C1, C2, R1, R2, and R3, generates pulses at pin 3. Their frequency is determined by the setting of R1, the TUNE-SPEED control. It takes 256 pulses for an entire tune, and you can control how fast the complete tune plays by setting R1—from very slow (27 seconds) to very fast (2.3 seconds).

Two 7493's, IC4 and IC5, are cascaded to form an 8-bit counter. The pulses from IC1 clock IC4, a divide-by-16 binary counter. The Q0, Q1, Q2 and Q3 outputs go to IC8 to address the least-significant four bits, A0, A1, A2, and A3, of the 8-bit input. The Q3 output of IC4 (every 16th pulse) also clocks IC5, another divide-by-16 counter, whose Q0, Q1, Q2 and Q3 outputs form the most-significant four bits—A4, A5, A6, A7—to complete the addressing to IC8. Wherever power is applied (switch S1 held closed) IC2 puts out a momentary logic-high pulse at output Q, which resets both IC4 and IC5 to zero. Now each clock pulse from Q of IC1 causes the address to IC8 to advance by one location, from zero to 255. The outputs of IC8, data lines D0, D1, D2 and D3, are inputs to data comparator IC10 at A0, A1, A2 and A3.

The song program

Looking back at Figure 1, notice that most keys have a circled number indicated, as well as a frequency. The circled number is a decimal number from 1 to 15 to represent that particular note. Zero is no note—that is, silence. Not all the keys are numbered, since the 4-bit binary code used in programming these numbers only allows for 0-15 in decimal.

The number 5, for example, represents middle C (261.63Hz). Now look at Fig. 3, the actual programming of IC8 for "La Cucaracha". Start at the lower left corner. The first horizontal row is memory address 0. Each row shows four vertical columns. Each column has a decimal value, going from left to right, of 8, 4, 2, and 1. You may recognize this as a binary sequence, or a 4-bit binary code. A black dot in a column signifies a

"2" column. This means that the 4-bit binary code for 2 (0010) will appear at the output data lines of IC8. The number "2" corresponds here to the note "G" (below "C") in Fig. 1 and is also the first note shown in Fig. 5, with a duration of 1 beat. Remember, 1 beat takes 4 memory locations in the song chip. However, the end of each note is cut off one-quarter beat short to signify the end of that note, so only address locations 0, 1, and 2 are programmed with a "2". Location 3 is blank—silence. Locations 4, 5, and 6 and then 8, 9, and 10 also hold a "2" in memory. This means that, so far, three distinct "G" notes have been commanded, each with a single beat duration (beats 1, 2 and 3), just as shown in Fig. 5.

The next note we want is a "C" for beats 4, 5, and 6. That begins at IC8 memory address 12 (binary input from IC4 of 1100 and from IC5 of 0000). Here, black dots are in columns 4 and 1, for a binary output from IC8 of 0101, decimal "5." This corresponds to "C" in Fig. 1. The note duration continues through IC8 address 22, followed by a zero at address 23 to cut off the note after 3 beats. Addresses 24 through 30 play the note "E" (decimal "7" in Fig. 1) for 2 beats as shown by the Fig. 5 score. "Rests," such as beats 18 thru 21, are simply blank memory locations for that duration.

The tune program continues through address 255 and then starts again at 0.

Tone generation

So far, IC8 has defined the note and duration commands, but how do the notes actually get generated? Refer back to the schematic (Fig. 3).

Another 555, IC3, with capacitor C5 and resistors R5, R6, and R7, generates pulses at pin 3 at a frequency determined by the setting of PITCH potentiometer R5. Those pulses are from 500 to 1000 times faster than the tune-speed pulses from IC1. The IC3 pulses clock binary counter IC6, which cause IC6 and IC7—another pair of 7493's—to up-count in the same manner as described earlier for IC4 and IC5. The 4-bit binary outputs of IC6 (least-significant bits) and IC7 (most-significant bits) form an 8-bit address word for IC9, another 256×4 PROM. That PROM is specially programmed to generate tones. Figure 6 shows the memory locations for each note in IC9. Here's how a tone is generated:

As IC6 and IC7 count upwards at the frequency generated by IC3, the output of IC9 at each count is that contained by the memory location addressed at that instant. That output is fed from data lines D0, D1, D2, and D3 to the B0, B1, B2, and B3 inputs of IC10, a 7485 data comparator. Remember that the binary output of IC8 at that point is being fed to the "A" inputs of IC10, which is looking for an exact match at its "A" and "B"



FIG. 5—SIMPLIFIED SCORE for "La Cucaracha." Horizontal rectangles represent "rests"—periods when no music is played.

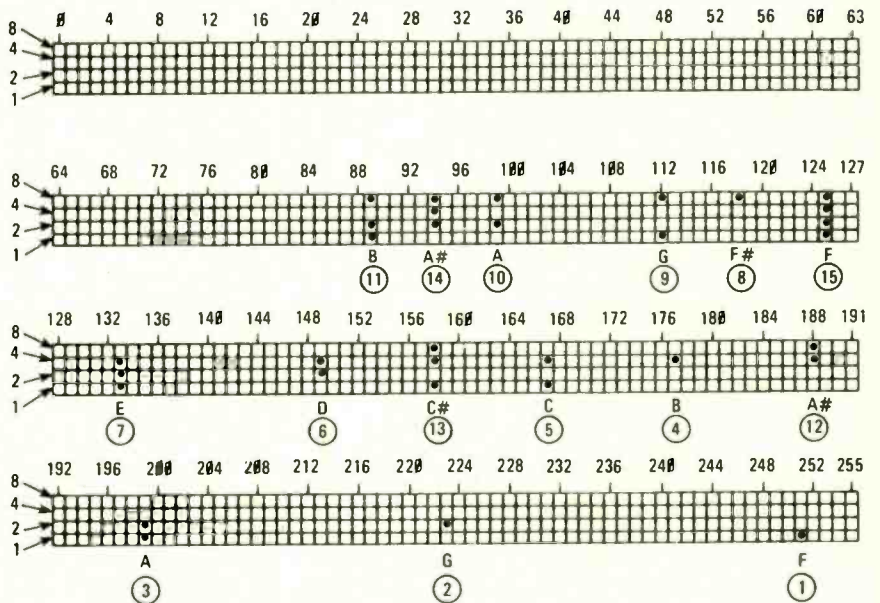

FIG. 6—TONE GENERATOR program. Start reading at upper left. The lower the number assigned to a note, the lower its frequency (see text).

inputs. Only when the "A" and "B" inputs of IC10 are identical does IC10 generate a logic-high output at pin 6. As IC6 and IC7 address the memory locations of IC9, most locations are "blank" (all zeros). Finally, at decimal address 89 the binary number 1011 appears (decimal 11 or musical note "B" in Fig. 1). This is, at that moment, the "B" input to IC10. If the "A" input also has this same input (1011) then pin 6 of IC10 goes high, and IC6 and IC7 are reset to zero by a pulse from pin 12 of IC11-a. If, however, the "A" input is *not* 1011, but

instead is the command for a *different* note, then IC6 and IC7 keep counting upward. Decimal address 94 contains the binary code 1110 (decimal 14), which would be the next lower frequency musical note, "A#," in Fig. 1.

Whenever a match is found between the output from IC8 and the output from IC9, then IC6 and IC7 are reset at the frequency of the note called for by IC8, until the input to IC8 changes. The greater the number of counts IC6 and IC7 produce before reaching the IC8-IC9 matching-address, the longer the

time period for each reset cycle, and therefore the *lower* the frequency of the note that is produced.

Let's use some actual numbers to illustrate this. Suppose IC3 is adjusted by R5 to pulse at 87560 Hz. To produce a 220-Hz musical note, "A," binary code 0011 (decimal 3), at address 199 of IC9, is used. Each second IC3 counts up to that memory location 440 times (87560/199=440). Each time location 199 is reached, a 0011 output appears at the "B" input of IC10. With the "A" input to IC10 also 0011, a pulse appears at IC10 output-pin 6—in this case, at the rate of 440 times per second. This is converted to a square wave with a frequency of 440/2, or 220 Hz, by flip-flop IC11-b, and this is the frequency fed to the amplifier.

Using the same IC3 pulse rate, if the musical note "E" (decimal 7) were specified by IC8, then address 133 of IC9 would contain the matching binary code (see Fig. 6) and would cause IC10 to output pulses at the rate of 658.35 per second (87560/133=658.35). That would be divided in half by IC11-b to 329.18, very close to the ideal 329.63-Hz frequency of "E-above-middle-C." Figure 6 shows all the musical notes programmed in IC9 by location, along with the decimal code notation used in Fig. 1.

The 7473 dual J-K flip-flop, IC11, requires a little explanation. Input K of IC11-a is connected to V_{CC}. Since J is low, Q is low. Whenever input J goes high (because of an output pulse from IC10), the next time the clock pulse from pin 3 of IC3 goes low, the Q output (pin 12) of IC11-a goes high and resets IC6 and IC7. That stretches the length of the reset pulse to equal the duration of the clock period of IC3, making it wide enough to be recognized by IC11-b. The resetting routine may occur hundreds of times per second, depending on the settings of R1 and R5, and on the note and duration called for by the song PROM.

With both J and K inputs tied to a positive voltage, IC11-b is used as a toggle flip-flop. Every time the Q output of IC11-a goes low, it clocks IC11-b and causes the IC11-b Q output, at pin 9, to change state. The result is a square wave output from IC11-b equal in frequency to one-half the IC10 pulse frequency. The squaring of the IC10 pulses results in a sound more closely resembling that produced by a sine wave.

Positive halves of the square wave from pin 9 of IC11-b pass through dropping resistor R8 and isolation diode D1 to bias NPN transistor Q1 into conduction. That path now provides, through R9, the forward base-bias for power transistor Q2 to conduct heavily, passing current through the speaker coil. Resistor R10 is a 2-watt series cur-

Resistors 1/4-watt, 5% unless otherwise specified

R1—100,000 ohms, potentiometer
R2, R7—10,000 ohms
R3—1000 ohms
R4—100,000 ohms
R5—500 ohms, potentiometer
R6, R9—100 ohms
R8—330 ohms
R10—see Table 1

Capacitors

C1—1 μF, electrolytic
C2, C4, C5—0.01 μF, ceramic disc
C3—0.1 μF, ceramic disc
C6—10 μF, electrolytic

Semiconductors

IC1-IC3—555 timer
IC4-IC7—7493 4-bit binary counter
IC8, IC9—N82S129 or equivalent 256 × 4-bit PROM (see below)
IC10—7485 4-bit magnitude comparator
IC11—7473 dual JK master/slave flip-flop

PARTS LIST

IC12—LM309K, LM340K or 7805K 5-volt regulator
Q1—2N3904 or similar
Q2—2N301
D1, D2—1N4003, 200 PIV
S1—N.O. momentary pushbutton switch
Miscellaneous: PC board, 8-ohm speaker or horn, IC sockets, hardware, etc.

NOTE: The following are available from PPG Electronics, Dept. RE, 14663 Lanark St., Van Nuys, CA 91402: Complete kit including PC board and all parts except case and IC8 (No. 1082), \$39.95; PC board only (No. 782), \$11.95; IC9 tone PROM (PPG-0), \$6.95; IC8 song PROM ("Cuca-racha": PPG-1, "Dixie": PPG-2, "Charge": PPG-3), \$6.95 each; 2N301 output transistor, \$1.99. Add \$2.00 shipping & handling for orders within U.S. CA residents please add 6% tax.

SPEAKER RATING	RESISTOR (R10)
.25 watt	39 ohms
.5 watt	27 ohms
1 watt	16 ohms
5 watts	3 ohms
10 watts	none

Note—If a speaker rated at less than 10 watts is used, a current-limiting 2-watt resistor must be used in series with the speaker.

rent-limiting resistor which must be used with speakers rated at less than 10 watts, as shown in Table 1.

A five-volt regulator, IC12, is protected from reverse-voltages by diode D2. Its output is filtered by C6. Switch S1 is used to operate the horn.

A song can be played in different keys as each note is not "locked-into" a specific frequency. In a musical scale each note bears a fixed mathematical relationship to every other note. You can vary the frequency of the notes as long as all the notes maintain the same relationship. PROM IC9 establishes that relationship, so you can vary song-speed with R1 and change the pitch (key) by adjusting R5.

One final note: When IC8 is programmed for "silence" (binary 0000) it actually causes "matching" at an ultrasonic frequency with the first address in IC9, which also is binary 0000. This causes slightly more current than might be expected to be drawn from the battery, due to the high-speed saturation effects of Q1 and Q2 (fast turn-on and slow turn-off).

Construction

You can build this project on construction board, or use the double-sided printed circuit board layouts shown in

Figs. 7 and 8. However, if you make your own boards you must be very careful to have good registration between the top and bottom surfaces. Furthermore, unless you are able to plate through the holes after drilling, you will have to solder each component on *both* sides of the board, since many circuit paths depend on continuity through the board!

Frankly, the double-sided, plated-through PC board offered for this project (see Parts List) is the most practical way to go. A parts kit, including sockets for all IC's and the tone PROM, but not including case, is also available.

Assembly should take less than an hour, and requires no special techniques. Use a small-tip 25-45 watt soldering iron and good rosin-core solder. All parts are mounted on the component side of the board. Insert and solder all

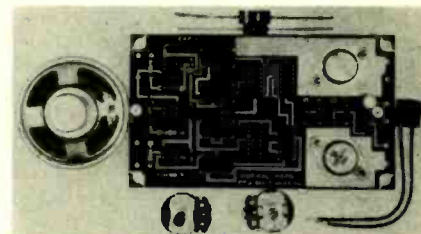

FIG. 10—COMPONENTS SURROUNDING BOARD can be mounted along with it in plastic case under the dashboard. The speaker or horn, of course, is located behind car's front grille.

the resistors first; be very careful to get the right values in the proper locations, as shown in the parts-placement diagram (Figure 9). Install all the IC sockets next, being careful not to install 14-pin sockets in 16-pin locations! Bend down the corner pins of each socket on the underside of the board to hold the socket firmly in place before soldering. Now install the two diodes (watch the polarity—the banded ends should point toward IC12). Next install the three

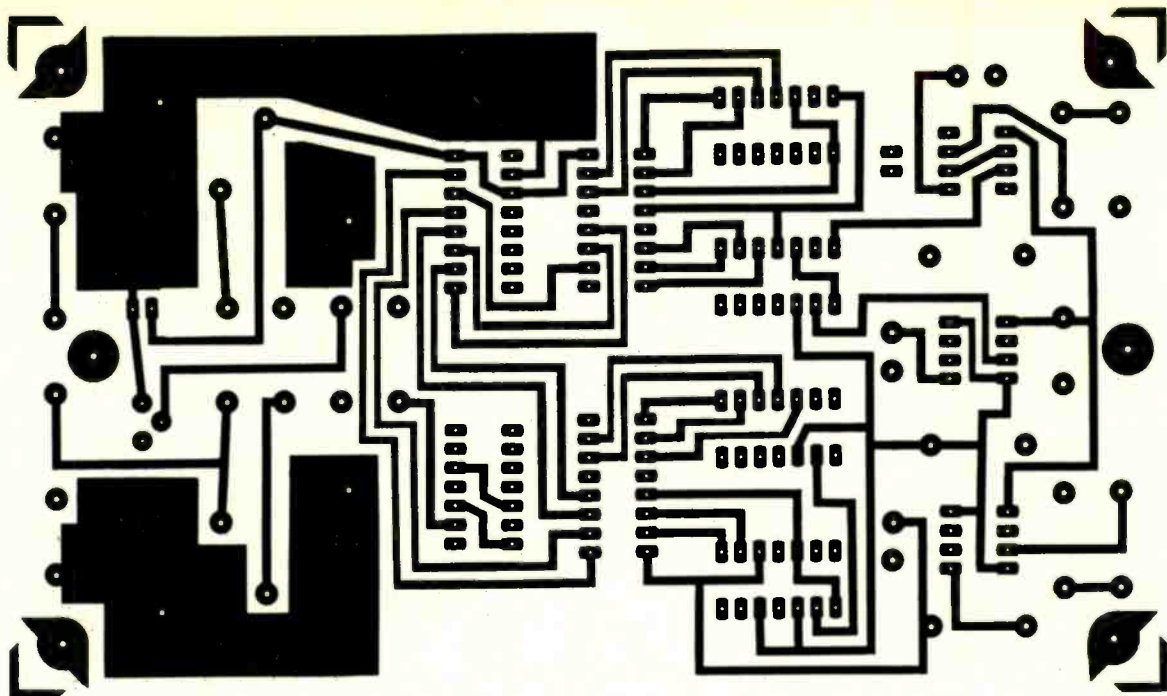

FIG. 7—PATTERN FOR FOIL SIDE of double-sided PC board. See Parts List for availability of ready-to-go boards if you don't want to make your own.

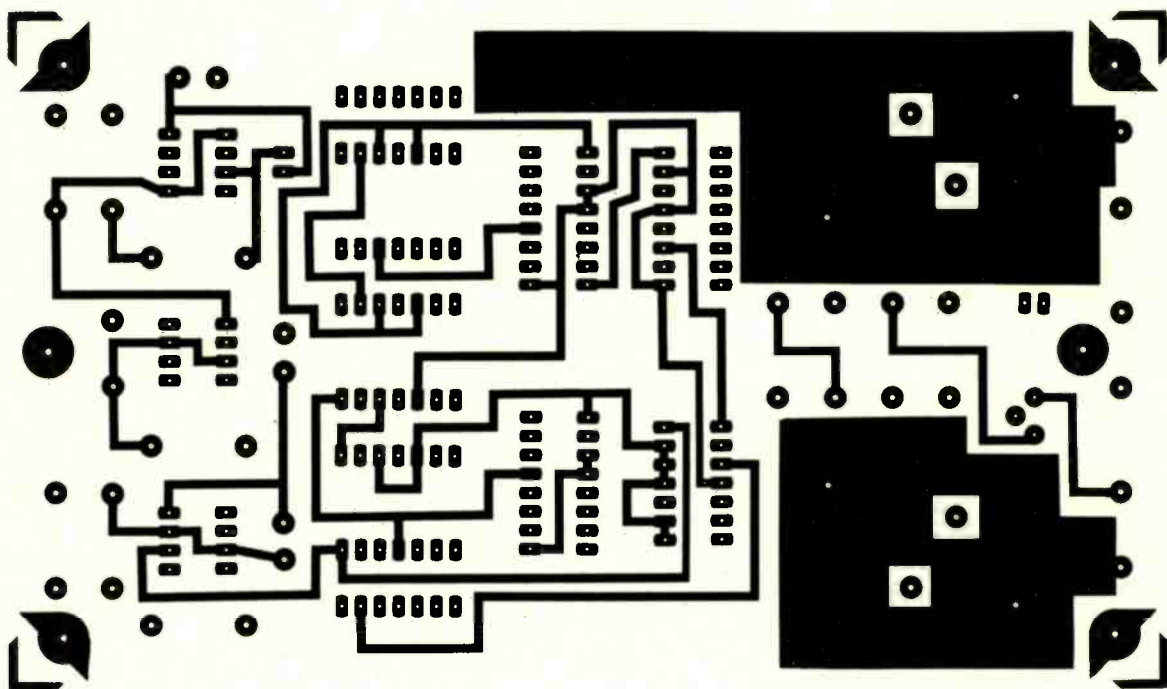

FIG. 8—COMPONENT-SIDE foil pattern. Both sides of the board must be in perfect register. Holes should be plated-through.

small flat disc capacitors and then the larger one. Be careful when you install the two electrolytic capacitors; they are different values and also must be oriented correctly.

Transistor Q2 and voltage regulator IC12 look alike—don't mix them up! IC12 is clearly marked "LM309 or LM340", but Q2 may have numbers other than "2N301" (such as SP-2540.)

Put each one in the proper location and secure it to the printed-circuit board with 6-32 hardware. Now insert and solder the small transistor, Q1.

You can either program the two PROM's, IC8 and IC9 (N82S129's or 74S287's) yourself (see the "Inexpensive PROM Programmer" in the February 1981 issue of *Radio-Electronics*), using the information provided in Figs. 3 and

6, or obtain them pre-programmed from the source indicated in the Parts List.

Insert the IC's into their sockets, being careful that the notched or indented (pin-1) ends are oriented as shown in Fig. 9.

The finished board should look like the one in Fig. 10.

continued on page 132

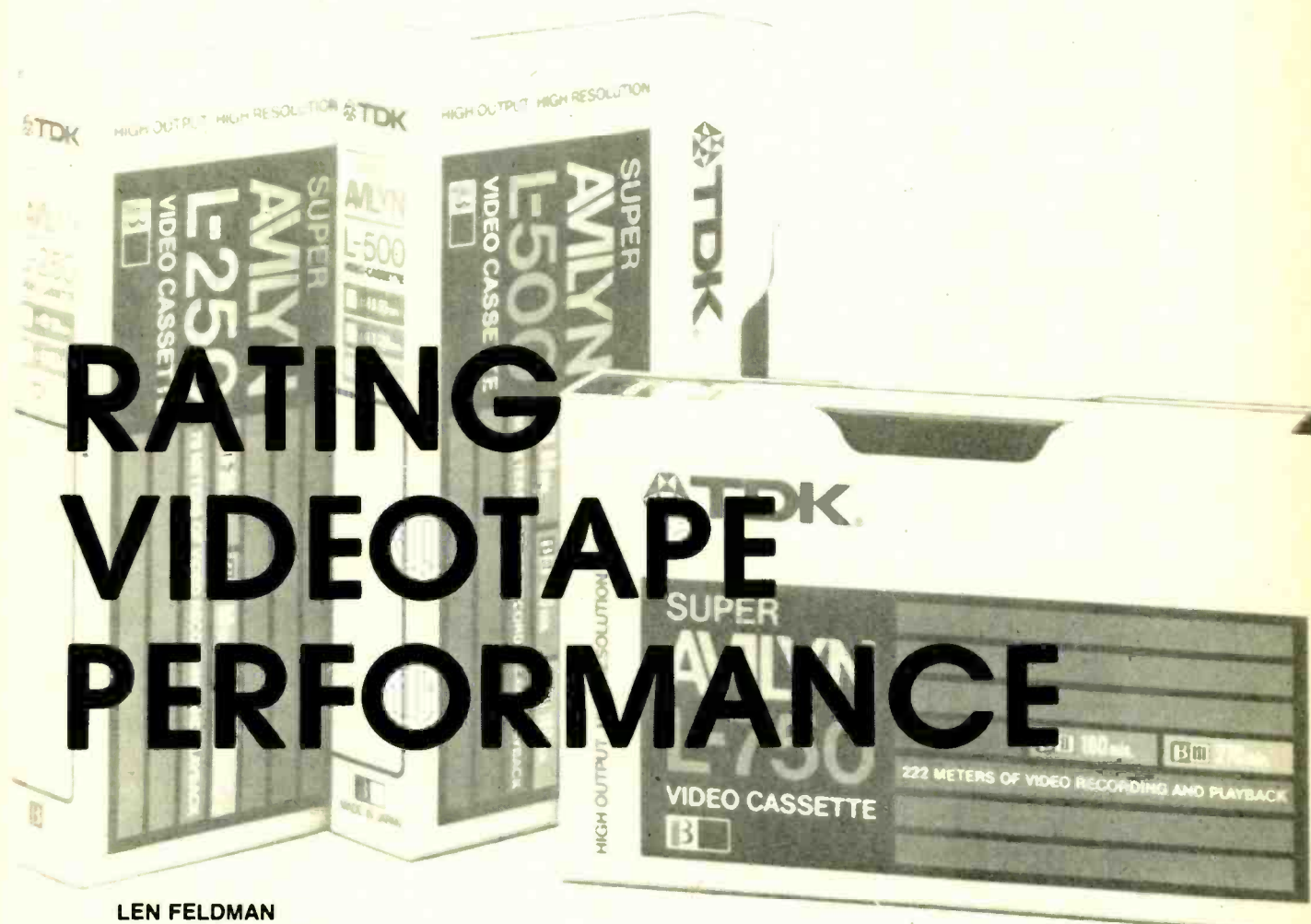

RATING VIDEOTAPE PERFORMANCE

LEN FELDMAN
CONTRIBUTING EDITOR

Videotape is just as important as any other component in a home-video system. Knowing what to look for can help you choose the right one.

THE STATEMENT ABOUT A CHAIN BEING only as strong as its weakest link applies as much to videotape recording as it does to anything else. In any home video-recording system, there are several elements that can prove to be the limiting factor in determining the picture and sound quality that you ultimately obtain.

If you are taping a TV program, the elements involved include: the quality and signal-strength of the received signal; the signal-to-noise ratio of the TV-tuner section of your VCR; the quality of the record-electronics of the VCR; the characteristics of the videotape being used; the characteristics of the

playback electronics of the VCR; the performance of the RF modulator that allows you to connect from the VCR's RF output directly to the antenna input of your TV set, and finally, the quality and performance characteristics of the TV set on which you view the playback of the videotape.

If you are using a video camera as a program source, that extra element (or rather, its ability to provide a noise-free, high-resolution video signal to the input of your VCR) must also be considered a part of the "chain." In either event, the tape you use is a critical link in the video chain. To be sure, all manufacturers of videotape intended for

home use claim that their product is "the best" and that you would be ill-advised to use any other.

In fact, though, there are substantial variations among the different videotapes—variations great enough so that the viewer can easily distinguish between pictures recorded on one type of tape and those recorded on another, inferior type. There are mechanical differences among the cassette housings as well as differences between the tapes themselves, but for this discussion we will just concentrate on the differences among tapes. Theoretically, the cassette shells or housings used for either the Beta format or the VHS format of

videotape must conform, within fairly tight tolerances, to the requirements of the licensors who have signed agreements with the various tape manufacturers. (Sony licenses tape makers to package videotape in Beta-type housings while JVC licenses those who wish to package tape in VHS-type cassettes.)

Criteria for good performance

Assuming that you could separate the various elements of a videotaping system so that you can examine the performance of just one of those elements (in this case, the tape), what performance criteria would you evaluate? To begin with, you would want to know something about the storage-density capability of the given tape. The more densely packed with magnetic particles a given tape surface is (and the smaller those particles), the better the frequency-response capability of the given tape. And better frequency response means better picture definition or picture resolution.

One test signal that has been used to evaluate frequency response of both videotape and videotape decks is a multiburst test tone, containing six bursts at frequencies of 0.5 MHz, 1.25 MHz, 2.0 MHz, 3.0 MHz, 3.58 MHz, and 4.2 MHz each. Normally, that type of test signal includes a 3.58-MHz color-burst signal. In checking the frequency response of a sample of videotape, though, it is a good idea to omit the color-burst signal. If it were present it would activate the color circuitry in the reference videotape recorder being used to make the tests. That circuitry, if activated, blocks the passage of frequencies beyond 3.58 MHz in many home-video recorders.

Speaking of reference recorders used in testing videotapes, it is fairly obvious that you would want to use a VCR that is, in each of the characteristics (signal-to-noise ratio, for example) to be examined, significantly better than those of the tape(s) being tested.

In a recent test of a group of video cassette tapes performed by a qualified and well known video laboratory, the frequency-response capability of the tapes tested ranged from the response shown in the upper curve of Fig. 1, to the lower curve of the same figure.

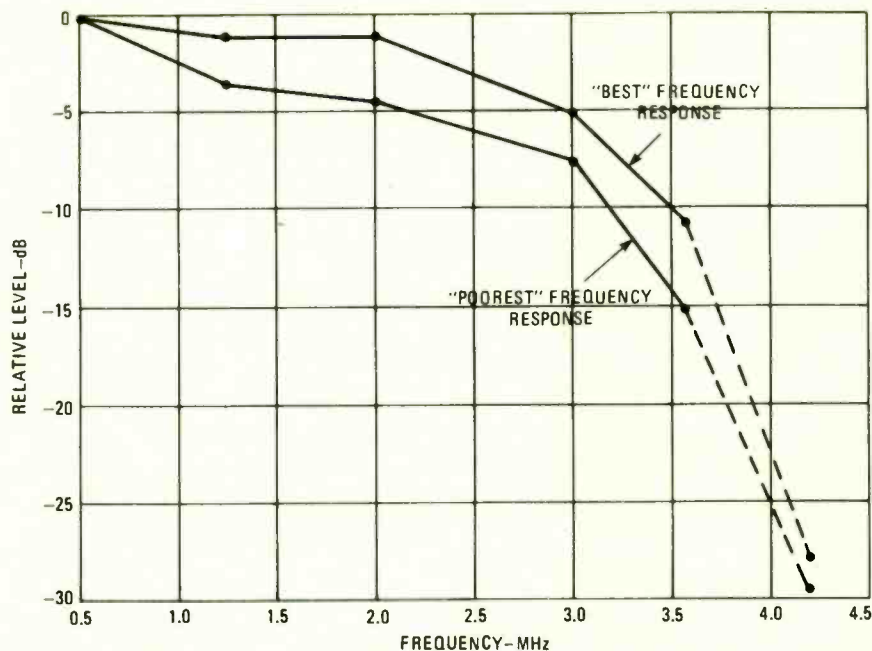

FIG. 1—VIDEO FREQUENCY-RESPONSE of the best and worst videotapes tested differed by almost 5 dB at same frequencies.

Note that the two plots are not to be regarded as continuous curves, since only six discrete frequency points were measured for each of the tapes. Interestingly, none of the tapes did very well above 3.0 MHz, though there is no easy way to tell whether that was the fault of the video deck (a high-performance "industrial" model was used so that it would not be a limiting factor) or the tapes themselves. From our own experience with home-type videotape recorders we are fairly certain that at least up to the 3.0-MHz test frequency, those results are indicative of the tape's frequency response capabilities and not of the machine's. That is because no home machine we have ever encountered has had such a good response that it was down only about 5.0 dB at 3.0 MHz. (Typically, response of the entire loop—record/play via tape, and including the tape machine's electronics—is down anywhere from 7.5 to 15 dB at that frequency.)

Signal-to-noise ratios

In discussing the signal-to-noise ratio of audio tape, one establishes some

reference signal-level (usually the level that causes a 3% total harmonic-distortion content during playback of a mid-range-frequency signal) and measures "tape hiss" or noise relative to that level. In the case of videotape, it is a bit more complicated than that. To begin with, there are two kinds of noise that are of interest: noise relative to a reference luminance-(brightness) signal and noise relative to a reference chroma-(color) signal. Beyond that, the chroma signal-to-noise ratio can be further broken down into AM (Amplitude Modulation) and PM (Phase Modulation) noise, since both of those will affect the color signal.

In the tests referred to earlier, the range of signal to noise with respect to a luminance reference-signal was between a high of 45.5 dB and a low of 40.5 dB. Note that signal-to-noise ratios in video are lower than they are in audio. Obviously, our eyes are more tolerant of "snow" or noise in a video picture than our ears are of audible "hiss." Interestingly, most home video cassette recorders have a video signal-to-noise ratio of between 40 and 45 dB,

indicating that, in that respect at least, it is a toss-up as to whether the tape or the tape deck will prove to be the limiting factor.

In the case of signal-to-noise ratios relative to a chroma signal, the signal-to-noise measurement in the above-mentioned tests was made using the red output of a color-bar generator as a reference. Both AM and PM chroma noise was measured from 100 Hz to 500 kHz. Results of the chroma AM-noise tests ranged from a high (best) of 42 dB to a low (poorest) of only 33.5 dB. The poorest figure was obtained from a brand of tape that is not well known or widely distributed in this country; but if such a tape were used it would yield a very poor signal-to-noise ratio when recording color-TV pictures. Chroma PM signal-to-noise ratios varied from a high (best) of 40 dB to a low (poorest) of only 33.5 dB, the latter figure again obtained from the same "off brand."

Dropouts—long and short

A tape may exhibit excellent frequency response, good signal-to-noise ratios, and no mechanical problems when operating in a VCR, but unless that tape is uniformly coated with magnetic particles and has a smooth surface that remains in intimate contact with the video record/playback heads, a large number of dropouts may occur during playback. Those may be seen as noise streaks, occasional horizontal breakup, or even as vertical roll of the picture in extreme cases. The effect will depend largely upon the duration of the dropouts as well as upon how frequently they occur. A short dropout would be 5 microseconds in duration or less. Medium-length dropouts would last for about 10 microseconds, while long dropouts would be 15 microseconds or longer. Typically, over a period of one minute of observation, superior videotapes will have 10 or fewer short dropouts, as few as 6 medium-length dropouts, and no more than 2 to 4 long-term dropouts. At the other end of the quality scale, we have seen tapes with as many as 100 short, medium and long-term dropouts in the same one-minute period. Severe dropouts in a tape may be more annoying to viewers than poor frequency response, inferior signal-to-noise ratios, or less-than-perfect audio performance.

Audio performance of videotapes

In general, we have found that the audio-performance qualities of videotapes closely follows their video performance. That is, tapes that exhibit good characteristics in video, have good audio tracks as well. Still, there are considerable variations in audio performance, even among the better, well known, brands. Of primary interest in the case of audio is frequency re-

sponse, or the frequency extremes at which response falls off by 3 dB from some midrange-frequency reference level (such as 1 kHz).

Figure 2 shows the range of response capabilities measured in tests of eighteen different brands of tape. Variations in bass response were minimal, with the best tapes having good response down to 47 Hz and the poorest only somewhat worse, having their -3dB roll-off points at 49 Hz. At the high end of the audio spectrum, however, variations among the different tapes were far

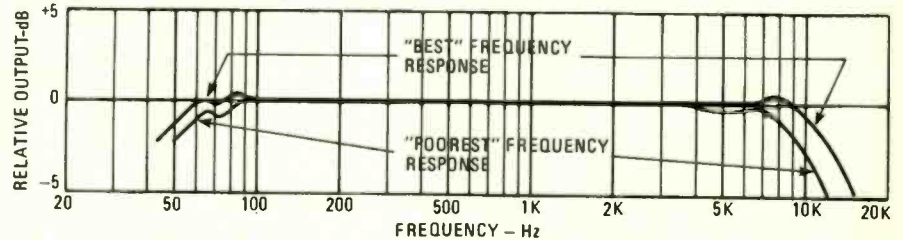

FIG. 2—VARIATIONS in audio frequency-response among the various videotapes tested will not be as noticeable as variations in video frequency-response to the average user.

greater: from 10.8 kHz (poor) to a 12.1 kHz (much better). Subjectively, however, those variations (both at the bass and treble ends of the spectrum) would be far less obvious to a typical user than would be the variations in video frequency response described earlier because of the generally inadequate audio sections in most TV receivers.

Audio signal-to-noise ratios

Although there are substantial variations in audio signal-to-noise capabilities of videotapes, we have found that in general the tape itself is not the limiting factor when considering audio S/N in a home video system. Remember, even at the fastest speed (shortest record/play time) for the VHS video-recorder format, the tape is traveling at a very slow 1.31 inches-per-second. At longer record/play formats, the speed, of course, is reduced even further. Beta speeds are not much different from VHS tape speeds. Add to this the fact that not one of the machines commonly

available for home use is equipped with any sort of electronic noise-reduction system (such as *Dolby B*), and it is not surprising that the best audio signal-to-noise ratios of most home VCR's range from 40 dB to, perhaps, 45 dB. Contrast that with the audio S/N range of tapes (typically 52 dB to 55 dB when measured on a professional or industrial type of VCR) and you can see that audio signal-to-noise is more likely to be a function of the VCR on which the tape is being used than of the tape's own limitations.

Mechanical considerations

Home videotape users will also want to consider the mechanical reliability of the tapes that they use in their VCR machines. One of the chief advantages of videotape (as opposed to videodiscs that are much less expensive than equivalent lengths of videotape) is the ability of the user to erase previously recorded material and use the tape over and over again. In order to fully realize that advantage, the tape must remain intact and unstretched with repeated use. In addition, the tape housing must be molded to precise tolerances and internal parts (as many as thirty or more in better-made cassettes) must not cause tape jamming or increased friction as the cassette ages and is used repeatedly. In general, most of the available tapes we have seen and used have no serious problems in that regard, but of course the entire home VCR field is still too new to be able to say, with any certainty, that "videotapes should last a lifetime." □

\$60 MODEM

continued from page 104

Having mastered the above, you are ready to attempt to integrate the routines into your software. Your first task is to identify the command interpreter and parameter parser. The command table should be obvious because of its list of ASCII commands. A few monitors however, tokenize (translate into a kind of shorthand) their commands before looking them up. In that case the table is just more numbers. If you don't have an assembly-language listing, your user's manual—or a local computer club—may be able to help you.

The command interpreter can be found by following the program flow from the start. It will be one of the first routines encountered. A tipoff is that it

almost always ends with the mnemonic PCHL.

To find the parameter parser, read through the action routines of commands that require an argument, "DUMP *nnnn*" (where "nnnn" is a memory address), for example. If a version of PARAM is not called in those action routines, then suspect that all parsing is done before the command is invoked. Go back to the code that fills the input buffer and trace its path. In that approach, the arguments will be valued and stored in fixed memory locations immediately after the input buffer is filled. If you can spot the memory locations, you can simply load the values you need directly from them instead of calling PARAM. □

LED VU METER

continued from page 100

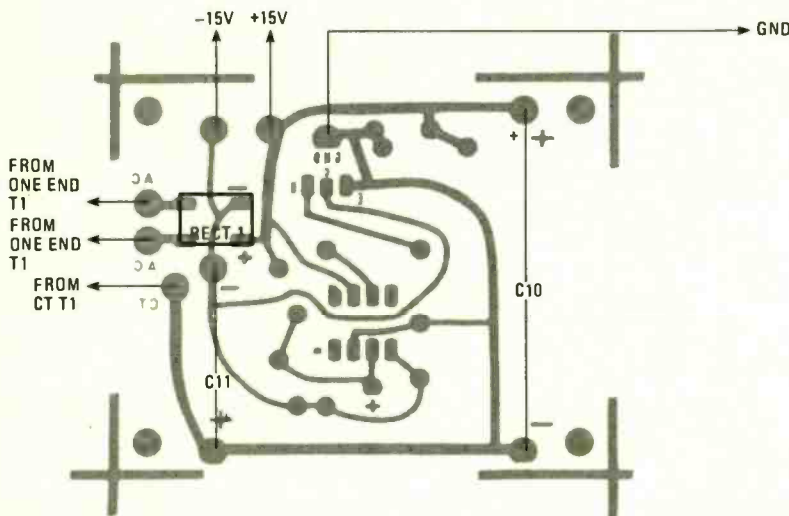

FIG. 16—POWER-SUPPLY LAYOUT when the VU meter is designed to operate from AC power lines. Only the rectifier bridge and filter capacitors are on the PC board. The transformer is bolted to the bottom of the enclosure.

Switch Setting	O VU Point	Approximate Voltage Level for O VU Reading	Corresponding Power Developed Into Various Load Impedances		
			600Ω	8Ω	4Ω
S1	-10dB	0.32V	0.167mW	0.01w	0.02w
S2	0 dB	0.77V	1.0mw	0.08w	0.15w
S3	+4dB	1.23V	2.5mw	0.19w	0.38w
S4	+8dB	1.95V	6.7mw	0.48w	0.95w
S5	+12dB	3.08V	15.8mw	1.19w	2.37w
S6	+22dB	9.75V	158mw	11.9w	23.7w
S7	+32dB	30.8V	1.58w	119w	237w

“Option B” section of Fig. 13 for the other changes. Note that the LED polarity has been reversed; the anodes have been jumpered together and returned to a common ground.

The VU meter can be operated from either an external source of 24-to-30 volts DC as shown in Fig. 3-a or a 20-volt center-tapped as in Fig. 3-b. When using the external supply, a 741 op-amp and 2N6111 power transistor are used as the voltage splitter and regulator to develop the dual-polarity voltages (+ and - 12-to-15 volts DC). The component layout for that version of the power supply is shown in Fig. 15. Figure 16 shows the location of the bridge rectifier and filter capacitors when using the power-supply option in Fig. 3-b.

Operation

After inspecting the PC Boards for mistakes, omissions, solder bridges, and the like, apply power and supply an input signal. The signal can come from the LINE output or TAPE output jacks of the stereo system or tapped from the input jacks of the tape deck, or, in the case of an audio

console, a spare LINE output. If a signal generator is available, apply a signal to the system and increase its level until the tape deck's VU meters indicate 0 VU. Set one and only one rocker switch (S1-S7) for an 0 VU reading (i.e., the 0 VU LED just starts to light). Use R11 as a vernier to “fine-tune” that adjustment. If the VU meter is being used to establish the point where a power amplifier starts to clip, perform the setup as before, while monitoring the speaker output with the VU meter and an oscilloscope. When clipping is seen, set the appropriate rocker switch and adjust R11 as before. See Table 1 for power levels versus switch setting. If Option A is used (simple potentiometer for input attenuator; no switches), simply rotate the control for the appropriate reading with any given input, as explained above.

When recording, levels should generally be kept below 0 VU with occasional peaks above 0 VU. The more peaks that occur above 0 VU, the greater the distortion. The user's needs and equipment will dictate the acceptable amount of program material allowed to exceed 0 VU. □

CORDLESS TELEPHONES

continued from page 95

former) to eliminate the 7-kHz tone. The speech is fed through the line transformer to the phone line.

Recall that the transmissions from base to remote units are not continuous, but are interrupted for two 40-millisecond periods each second. Those gaps do not significantly reduce speech intelligibility and they are necessary to allow the base to receive incoming transmissions from the remote.

When the conversations have been completed, the party at the remote unit presses the LINE RELEASE button. That activates the 4.5-kHz oscillator and the portable's transmitter circuits. This 4.5-kHz signal is received at the base unit during the 40-millisecond gaps and applied to the inputs of IC3, IC4, and Q7. The tone is decoded by IC3 and its pin 8 is clamped to ground. That forces the junction of R23 and R24 to ground through D2.

This action brings Q8's base to ground potential so the transistor turns off and releases the relay. Contact RY2 opens and releases the telephone line while contact RY1 opens to remove voltage from the base of Q8 and from the balance of the base unit's circuitry. The base unit is now on stand-by.

The base unit can also be returned to stand-by by pressing the LINE RELEASE switch (S2) on the base front panel. That action, too, takes Q8's base to ground potential so the transistor turns off and the relay opens.

The intercom

To use the *Muraphone* as an intercom for contacts between a party at the base station and a user at the remote unit, the INTERCOM button (S1) at the base must be kept pressed down. That disconnects the telephone line from the circuit. Operating voltage for the base-station circuits is obtained directly from the voltage regulator through S1. The power-on logic circuit (NE1, VR1, Q2, Q3, and Q4) is not used. The balance of the circuit operation is the same as when a call originates outside.

Note that one end of the telephone set connects to ground. The other end goes to B+ through the line transformer primary and relay contact RY2. Thus, excitation current for the carbon microphone cartridge flows when the relay is closed.

The battery for the portable unit is charged through a special circuit in the base station. Transistor Q20, D13, D14, and R63 form a constant-current charging circuit. The battery is charged by connecting the recharge jacks (J1) on the base and portable units through a recharging cable. □

Radio- Electronics

BUILD FOR LESS THAN \$10
DIGITAL LOGIC PROBE

\$1.25 APR. 1983

6 audio test accessories to build
Tuning in worldwide SW
Step-by-step TV IF align.

**AVAILABLE — COMPLETE
for the FIRST TIME!**

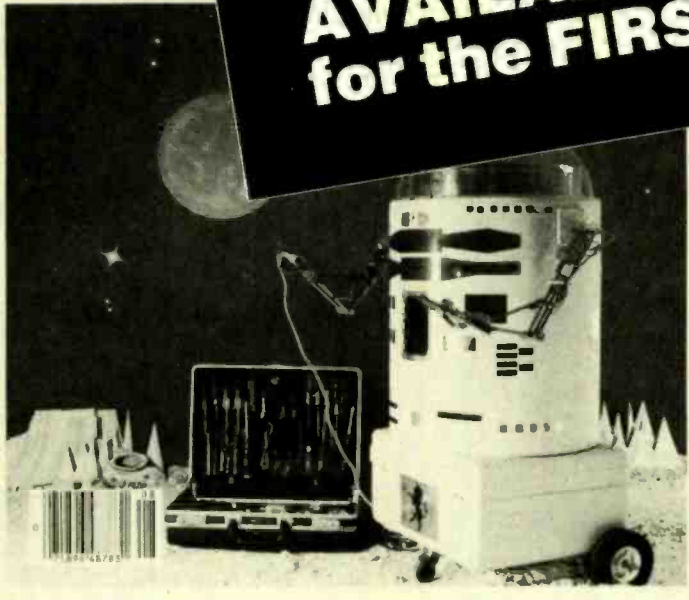

BUILD YOUR OWN ROBOT!

Send today for your 52-page (8½ × 11") booklet containing complete reprints of all eleven articles in the Build Your Own Robot series by Jim Gupton.

This all-inclusive reprint gives you all the data you need to build your own Robot.

■ TELLS EVERYTHING YOU NEED TO KNOW to build the Unicorn-1 Robot without the need for an engineering degree or special equipment.

The robot is fully mobile with manipulator arms to grasp, lift and carry.

■ MANIPULATOR ARMS and end-effectors (hands) are what enable the robot to perform useful tasks. Details of construction techniques and considerations are fully explored.

■ MOBILITY BASE is not a lunar space station. It is the drive system that permits the robot to move from here to there. Full construction details along with a discussion of power sources is included.

■ THE BODY—FRAME AND ROTATION MECHANISM. This is the part that makes Unicorn-1 look like a robot. Wood and Formica are the materials for the body. Motors and gears are what make it function.

■ COMMUNICATIONS. How you can tell your robot what to do. Preprogramming techniques....radio controlcomputer control are all detailed.

■ SENSORS. How to add sensors so your robot doesn't bump into things.

**Radio-
Electronics**

Robot Reprints
200 Park Ave. South
New York, N.Y. 10003

SPF1

Please print

I want to order _____ reprints @\$12.00 plus \$1.00 postage and handling for U.S., Canada and Mexico. Add 96¢ sales tax for New York State residents only. U.S. Funds only.

I want to order _____ reprints @\$12.00 plus \$3.00 Air Postage and handling for all other countries. U.S. Funds only.

(Name)

(Street address)

(City)

(State)

(Zip)

Allow 6-8 weeks for delivery.

We do not bill, check must be enclosed.

ELECTRONICS IN YOUR NEXT CAR

MARTIN BRADLEY WEINSTEIN

LET'S TAKE A LOOK AT HOW ELECTRONICS are helping carmakers design-in self-diagnostics that aid the service and repair operations every car eventually requires.

An interesting concept in auto service is being developed at the General Motors Service Development Center at Warren, MI. When you buy a new car, the selling dealer installs a small, inexpensive radio transmitter that sends out a signal with your personal code.

When you reach the dealership and drive up to the service garage, a receiver reads the code. The garage door is opened and the code is passed to a computer where your service records are stored.

By the time your car is in the door, the service technician knows who you are and has a complete service record of the car, including a flag on any recalls. The computer terminal even prints out your repair order, saving another aggravating delay.

That personalized code, by the way, would be your vehicle's VIN (Vehicle Identification Number). New Federal requirements are increasing it from 13 digits to 17. There may be an added benefit in transmitting that code: it would make police recovery of stolen vehicles much easier. Unfortunately, it would also make computerized ticketing for such offenses as speeding a technological breeze.

Check engine

A new telltale sign (idiot light) is showing up on car dashboards. It reads CHECK ENGINE, or something very close to it (Fig. 1). James G. Vorhes, General Motors Vice President in charge of Consumer Relations and Service, explains why it's there:

"The Computer Command Control system (see Fig. 2—editor) has been on most of the GM gasoline-engine automobiles in California since the start of the 1980 model year and will be on nearly all cars sold in the country in the 1981 model year. It's the largest new use of computer controls in the history of the industry and we will be prepared for it.

"One of the most exciting features of the system is its ability to automatically diagnose the cause of any malfunction. We have designed-in an extremely high degree of reliability. Like all systems, it can malfunction. But, unlike other systems, it will help diagnose itself.

Electronic self-diagnostics are taking the guesswork out of auto repair, and that should make you, and your mechanic, a lot happier.

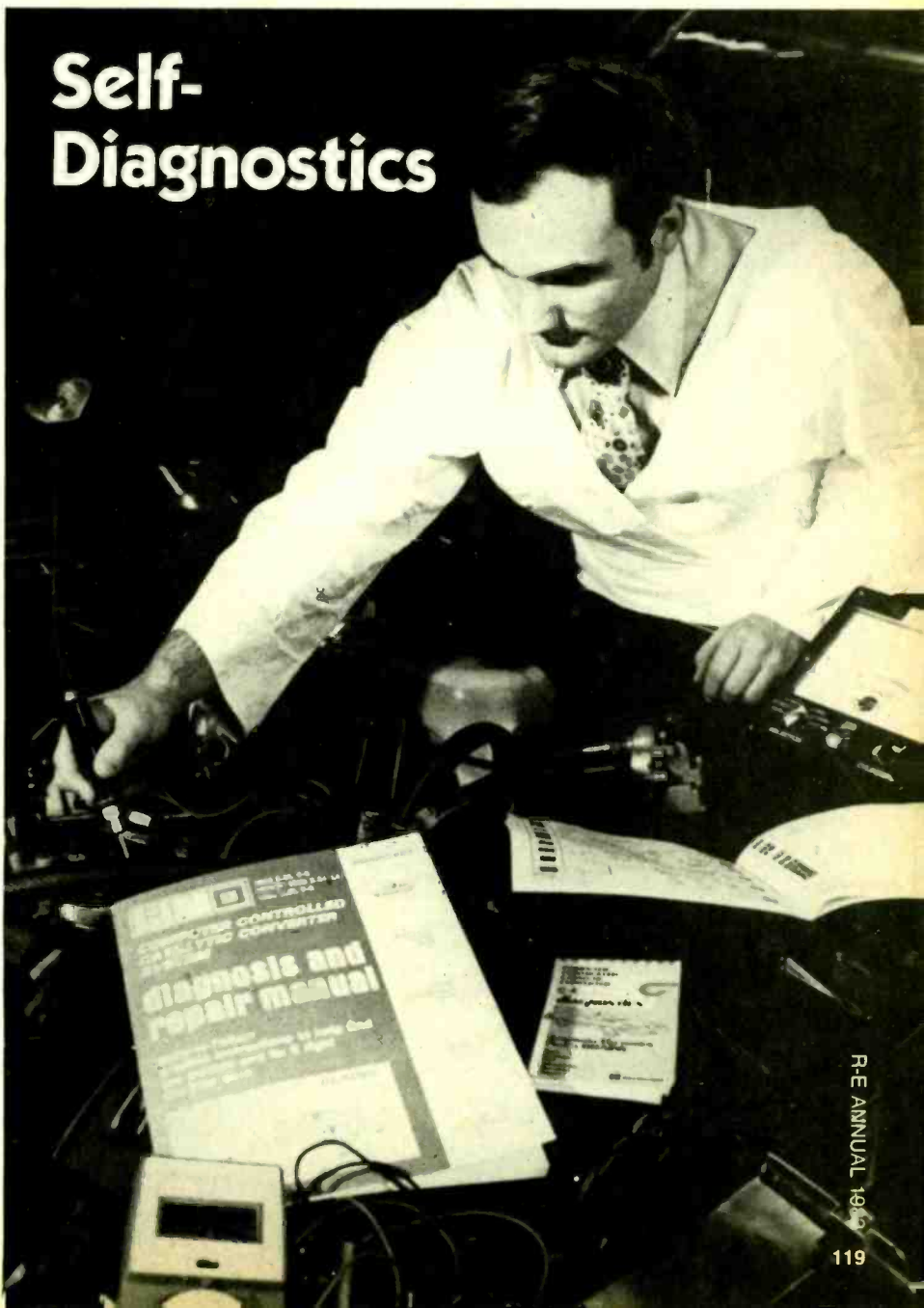

Self-Diagnostics

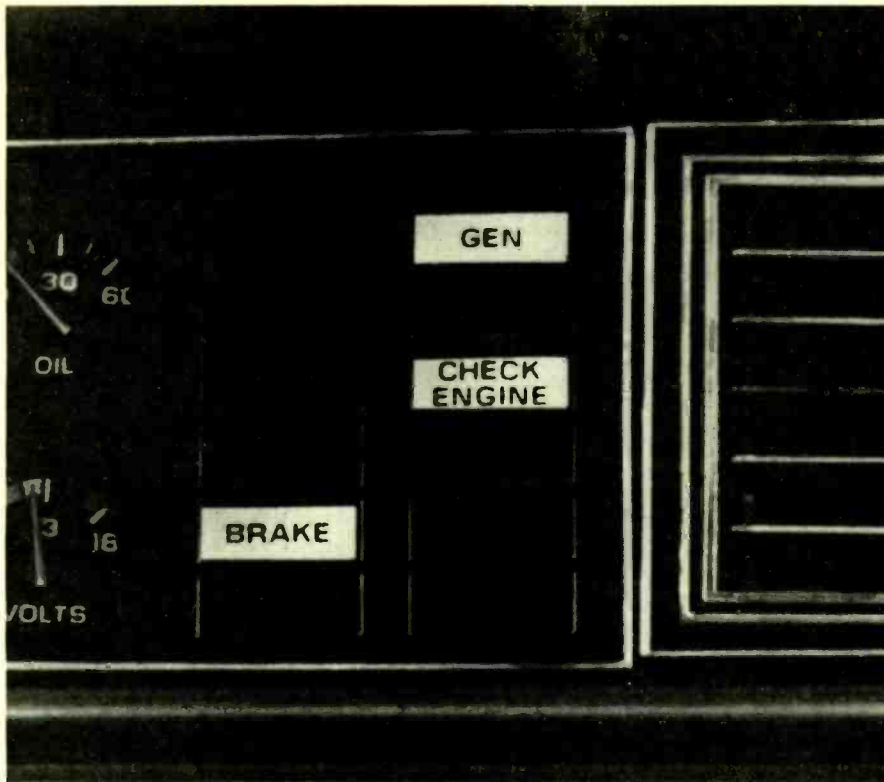

FIG. 1—A NEW TELL TALE SIGNAL informs motorists of a malfunction. It's part of GM's new Computer Command Control system.

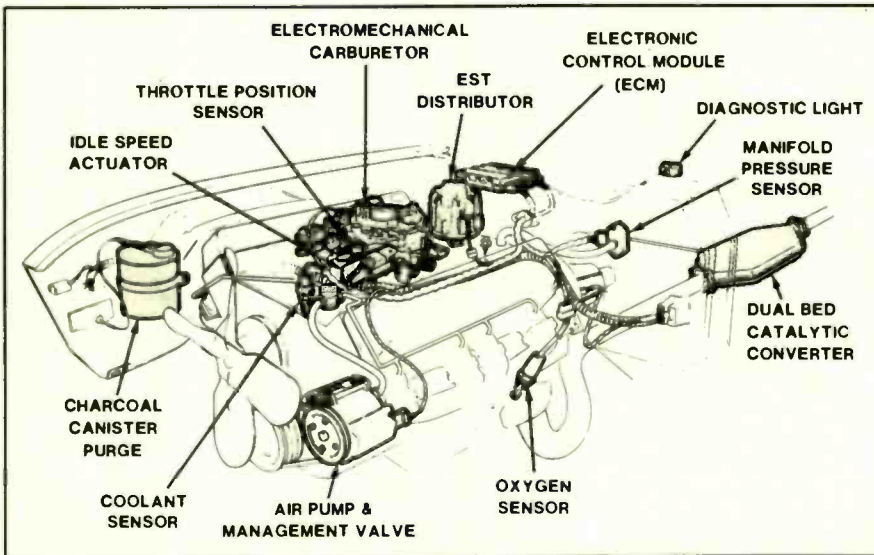

FIG. 2—KEY FEATURES OF GM's Computer Command Control system. It is offered on nearly all of their 1981 cars.

The CHECK ENGINE light is there to aid both the motorist and the mechanic.

"Mechanics will not have to become electronic engineers to work on the system. In fact, there will be no need for expensive computer testers. All a mechanic will need is an ordinary dwell meter, a test light, some jumper wires, a vacuum source, a tachometer, and a digital voltmeter. Most shops already have this equipment. Any qualified technician who can work on current engines will be able to fix one equipped with the system."

When it lights, indicating a malfunction, the motorist will still be able to drive the car in for service. Once there, the *Computer Command Control* system tells the technician which system may have the problem by flashing a code. Then the technician goes through a simple factory-provided diagnostic routine to determine whether the component, a wire, or a connection is at the root of the problem.

Self-test at Ford

"Self-test in its various forms is go-

ing to reduce diagnostics to the very simple goal of determining which part is bad. We, the industry, are headed that way."

That's the forecast of Walter Doelt, the fellow at Ford in charge of this area. **Radio-Electronics** was privileged to enjoy an exclusive interview with Mr. Doelt dealing with a wide range of subjects relating to the role of electronics in designing a car for serviceability. Ford's commitment to microprocessors is very strong.

"They provide the best economic approach to providing the widest degree of freedom in control strategy, and to very flexible control systems. The key is mandated performance requirements versus drivability."

Mandated performance requirements include emission and fuel economy goals, both in terms of government regulations and corporate marketing and design objectives.

Mr. Doelt continued:

"When implemented with a microprocessor, you can freeze the basic design early in the design cycle, then work the calibration in software later."

Ford has been working to reduce the component count in their various on-board systems (engine control, dashboard, etc). Systems that used seven or eight IC's in 1978 were down to four in 1979, two in 1980, and should be down to one in the near future. Since the majority of failure modes are in the interconnections of IC's, single-IC microprocessors are very popular.

The 6800 series (6809, etc.) is used for Ford's advanced *Electronic Message Center* dashboard. The 8048/8049 series is used for engine control where continuous timing is not required. The company also uses a number of custom circuits in integrated control systems (ignition, carburetion, fuel metering, and carburetor feedback) in their top-of-the-line models. Motorola, Intel, Toshiba, and Texas Instruments are among Ford's suppliers.

For example, 1980 models sold in California included a new feedback carburetor design using an Intel 8048; earlier designs used a number of discrete analog IC's and devices. By incorporating the 8048, Ford was able to include a limited self-test feature.

Lead times

One important point about new developments is that it takes time to incorporate them. For example, 1981 model year cars were introduced in October of 1980. The pilot runs of those cars began in July 1980. The control units to go into those pilot production vehicles had to be built by late March 1980. So the microprocessors had to start as silicon slices way back in December of 1979, with design requirements frozen even earlier. But each year brings more advancements.

STAR performance

One of the most intriguing aspects of the Ford self-test system is the way the under-hood microprocessor "talks" to the service technician: it uses a digital code of 1/2-second pulses, 1/2-second apart, with two seconds between digits.

That pulse timing was decided on to let any service technician read the code with just a VOM. But there's a nice alternative called STAR (Self-Test Automatic Readout) shown in Fig. 3. That handheld, calculator-sized gadget translates the pulses and displays the results on a two-digit LED readout. The self-test sequence can be initiated from a front-panel push-button. A readout of "11," for example, translates to "test complete, everything normal."

The STAR costs about \$70. They're being built for Ford by the Hickok Electrical Instrument Company. Hickok also sells an inexpensive DMM to Ford for their service technicians.

One feature of the Ford self-test system is that it's designed so all systems test the same way, no matter which model is being examined. There are also a number of universally-applicable manual test operations.

For example, a testing unit will read the voltages at various sensors through a selector switch. The switch setting, selected sensor and anticipated voltages are the same from vehicle to vehicle. Another example is that any vehicle's self-test sequence will, at a given point, call for an EGR (Exhaust Gas Recirculator) flow of 30%, then check the position sensor on the throttle body. At other points, hydrocarbon and carbon monoxide exhaust test will be performed, both at idle and, with the engine unloaded, at some higher RPM.

Testing on demand in that way is well within the capabilities of both engine and electronic technology. Just beyond is the goal of full-time testing, where a car monitors its own performance periodically during normal driving.

Noise and interference

The biggest problem EMI used to cause in a car was noisy radio reception. But today, with multiple microcomputer systems and miles of harness wire on board, anti-EMI measures are a high priority in design.

Communication links between modules are designed for very low impedance. Modules are housed in metal enclosures, with both the top and bottom grounded. Measurements from analog sensors are performed ratiometrically to make them less sensitive to power-supply variations. Sensor wires are very carefully routed, especially around ignition areas. Diode and capacitor buffering is used on all I/O lines. Roll-off filters block higher and lower frequency signals. And the buzzer has become obsolete.



FIG. 3—SELF-TEST AUTOMATIC READOUT, or STAR, translates a diagnostic pulse string into an easily read fault code.

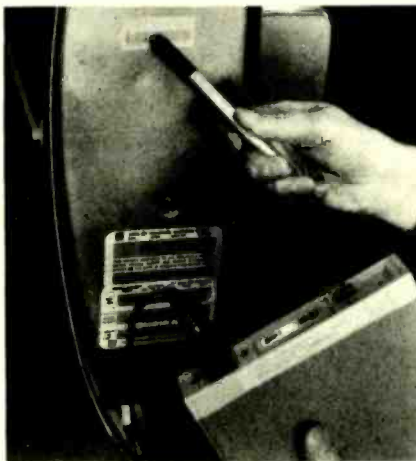

FIG. 4—THE VIN (Vehicle Identification Number) can be written as a bar code that may be read by a portable data terminal.

Buzzers created tremendous noise problems, generating harmonic-filled spikes with hundreds of volts in them. Now they're being replaced with electronic tone and chime generators that, surprisingly, cost about the same.

Ford and others are taking a serious look at fiber optics as a possible answer to many noise problems but, in Walter Doelt's opinion, they won't be incorporated until there is some significant improvement in the cost of material, the cost of terminations, and the performance of optoelectronic links.

Another area being explored is the digitization of position sensors. That permits both noise reduction and the reduction of wiring through time-division multiplexing.

In the near future, non-volatile RAM will be used more and more, especially since it permits alterable test criteria as improvements are developed. Also, the lower cost of memory is going to permit designers an enormous increase in program lineage, with 10K chunks of ROM replacing each 1K available today.

One important question is what hap-

pens in the fail-fail mode? What if the computer crashes so badly that it can't even yell for help? The answer is that all systems are designed so that in any event of computer failure, the car keeps going. Those "baseline conditions" may keep the engine running, but there's no way the driver can fail to notice that there is a problem. The car bucks, surges, gurgles, and wheezes like a sick hippo. And yes, that "reduced drivability" is also designed-in.

GM developing the TOUCH

The theory is that explaining a problem is the biggest part of solving it, or, as expressed in a recent GM press release, "...once a symptom is accurately described, there is one set of most probable causes." Either way, the idea has led to a system being developed by GM call TOUCH (Touch-Operated Universal Communications Helper).

TOUCH is a computer system that asks a customer questions about his problem, and uses each answer to formulate either a new question or a "hunch" as to what the problem might be. And it can even be used when the repair facility is closed.

The customer could, for example, drop his car off at night. TOUCH might look very much like a 24-hour banking terminal. If the car is making a noise, TOUCH might ask where it's coming from and display a picture or diagram of the car to help the customer describe the location. It could ask what the noise sounds like, prompting the customer with either descriptive words, recorded sounds, or a sound-effects generator. Then it might ask if the noise happens all the time, or just when climbing a hill, coasting to a stop, turning a corner, or whatever.

Then, if the customer has described a squealing sound that comes from the front of the car during turns for example, TOUCH would print out a repair order telling the technician to check the power-steering pump belt for slack. You put your keys in an envelope and TOUCH takes them, gives you a receipt, and tells you when your car should be ready.

More future goodies

That 17-digit VIN we mentioned earlier appears in more places this year, and it will appear on still more in the future. GM is translating it into a bar code so it can be read by wands and portable data terminals (Fig. 4). In addition to helping identify cars being recalled for various reasons, the service history of an individual car, and even the identification of its owner, the VIN is important in recovering stolen cars. As it appears on more and more major auto components—such as engine blocks, frames, and glass—it makes it easier for you local law enforcement to pin point

concluded on next page

CAR ELECTRONICS
(Continued from previous page)

and shut down "chop shop" operations. It can even be used to keep the parts department from ordering the wrong part for your particular engine.

Service facilities are also increasingly dependent on thoroughly detailed engineering data from the manufacturers. Diagnostic and repair manuals are becoming much more graphic and their language more readable. But the more information that's available on each car, and the more cars, the harder it gets to store all that paper. Microfiche and other space-saving methods are being used, and a number of computer software packages are being developed.

Tools are also getting smarter. GM is developing an *Automotive Service Analyzer*, an advanced version of a cooling-system tester first developed in 1976. In its eventual form, it will be capable of diagnosing problems with air conditioning, cooling, electrical, and automatic transmission systems, and then will give repair instructions in English on an alphanumeric display.

The magic, of course, is performed by a built-in microprocessor. The tester is attached to the vehicle and the mechanic dials up the tests he wants to perform. The *Automotive Service Analyzer* walks him through a test procedure and gives him a diagnosis of the problem.

When development of the *Automotive Service Analyzer* is complete, GM will continue its policy of making technological advances like this available to qualified manufacturers of service tools and equipment, free of charge. That's how GM's SOS (Service Order Scheduling) system—developed by GM Service Research and Delco Electronics Division—became available through several commercial computer-system companies. SOS controls the work flow in a large service organization by scheduling and routing the flow of repair orders. That helps reduce shop inefficiency saving everybody time and money.

Let's hear from you

We've reported on electronics on the dashboard, under the hood, in the bells and whistles, and how it's helping cars spend less time in service. Now it's your turn.

If you think there's room for improvement, tell us your ideas. If you've developed a gadget that puts electronics to work in your car, describe it to us. If you think somebody's handing us a line, tell us about it.

And if you'd like to see more of this kind of coverage, tell us that, too. That's the way electronics moves from today to tomorrow. □

COMPUTER TV
continued from page 17

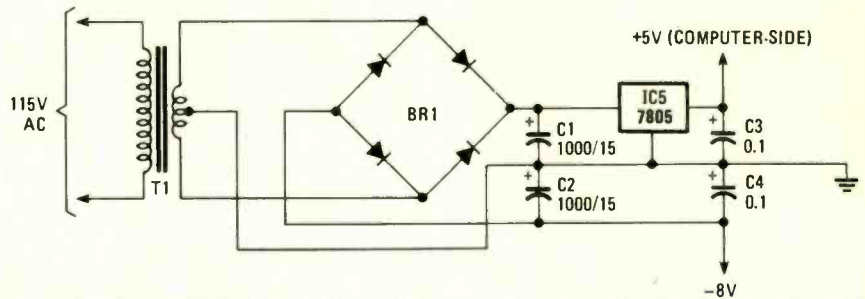

FIG. 3—BIPOLAR POWER SUPPLY is used for the comparators. The -8-volt line need not be regulated.

resistors R8 and R9, is not critical. I found that I could use values ranging from 2K to 10K for R8, and from 5K to 10K for R9, with essentially the same results.

Power supplies

Two separate power supplies are required if the computer-side and the TV-side of the interface are to be completely isolated from each other. The TV-side requires only +5-volts DC. Most TV sets have 12 volts DC available internally somewhere, and that can be reduced to five volts by means of IC6, a 7805 regulator. The TV chassis is used as ground for this end of the circuit.

The computer-side of the interface requires both +5-volts and approximately -8-volts. A simple power supply to deliver those voltages is shown in Fig. 3. A transformer with an output of around 100 mA is adequate for the circuit. The transformer's center-tap should be used as the ground for the entire computer-side of the isolator. Use heat sinks on both of the five-

volt regulators to keep them running cool.

Installation and use

The best place to locate the interface board is inside the TV set's cabinet, where accidental contact with the TV's chassis ground will be impossible. Switch S1 can be mounted inconspicuously on the TV set's cabinet. (Make certain that none of its metal parts are in contact with any of the TV's.) That switch allows you to use the TV set either as a monitor or for its intended purpose.

As suggested by the schematic, the best place to inject the composite video signal from the interface is at the TV's first video-amplifier stage. Refer to your set's schematic or to a Sams *Photofact* folder. An excellent source of TV-interfacing information is Don Lancaster's *TV Typewriter Cookbook*, published by Howard W. Sams and Co., Indianapolis, IN 46268.

The total cost of this project, including the power supply, should be under \$25. It would be hard to find a monitor at that price! □

LIGHT SEQUENCER
continued from page 90

A lighting display comprised of multiple infinity mirrors is very effective

and will add to your enjoyment of the Lumitron-4. □

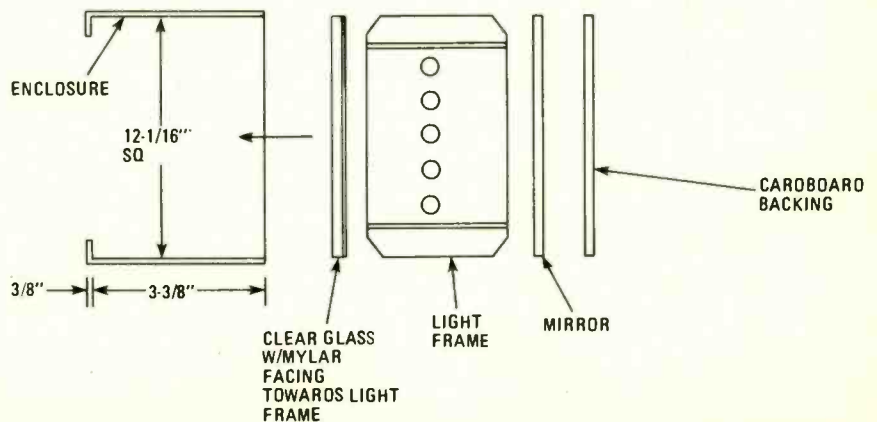

FIG. 18—EXPLODED VIEW of infinity mirror. A small notch will have to be cut or filed in the case to pass lines for lamps.

NEGATIVE ION GENERATOR

A great amount of interest has been shown recently in negative-ion generators. Build one yourself and see how it benefits you.

RONALD E. PYLE

WITHIN THE LAST SEVERAL YEARS, negative-ion generators have found increasing popularity. Many benefits from exposure to negatively ionized oxygen have been claimed.* For example, some experimental evidence indicates that certain respiratory ailments can be alleviated; migraines, acute anxiety, and depression can be reduced or eliminated, and seriously burned patients can experience reduced pain and infection, and accelerated healing.

Physiologically, it has been found that in atmospheres containing an excess of *positive* ions, serotonin, a stress neuro-hormone that inhibits oxygen absorption in the body, is produced in the blood and carried throughout the circulatory system. An excess of serotonin can result in dizziness, inability to concentrate, fatigue, migraine, depression, and shortness of breath. Negative oxygen ions, on the other hand, cause the degradation of serotonin into a harmless by-product.

Because an oxygen molecule in air contains unpaired electrons it can readily accept an electron produced by natural or artificial means to become a relatively stable negative ion.

Negative oxygen ions can be produced efficiently and safely using the high-voltage corona-discharge method. High-voltage negative DC of approximately -6000 to -9000 volts is used to charge the tip of an emitting needle. That results in the production of a large quantity of electrons that are emitted at

high velocities from the tip due to the large accelerating potential. The relatively high-energy electrons that are released react with the oxygen molecules in the air to produce the desired negative oxygen ions.

How it works

Figure 1 shows a simple, low-cost circuit based on the high-voltage corona-discharge method. The NE555 is used in the astable mode. It produces a continuous squarewave at a frequency of approximately 40 Hz and duty cycle near 10% at pin 3. This square-wave output is then coupled through R3 to a Darlington transistor pair (Q1, Q2) that is used to switch the primary of a standard 12-volt three-terminal automobile-ignition coil.

The high-voltage, AC output from the ignition coil is then half-wave rectified by connecting it to the cathode of a 45,000-volt high-voltage diode assembly using standard high-voltage ignition wire. (Note the polarity of the diode carefully.) The resulting negative DC is then filtered by high-voltage capacitors C4, C5, and C6. A common sewing needle is used as the electron-emission source, and its blunt end is soldered to the anode end of the high-voltage diode assembly (often referred to as a stick diode).

In Fig. 2, a simple, unregulated, power supply for the negative-ion generator is shown. The output of power transformer T1 is half-wave rectified by D2, current limited by R5, and filtered by capacitor C7. The power supply produces (under load) approximately 10 volts for the circuit.

*Voisinnet, Roger. *Journal of Environmental Sciences*, July/August 1978, pp. 28 - 29.



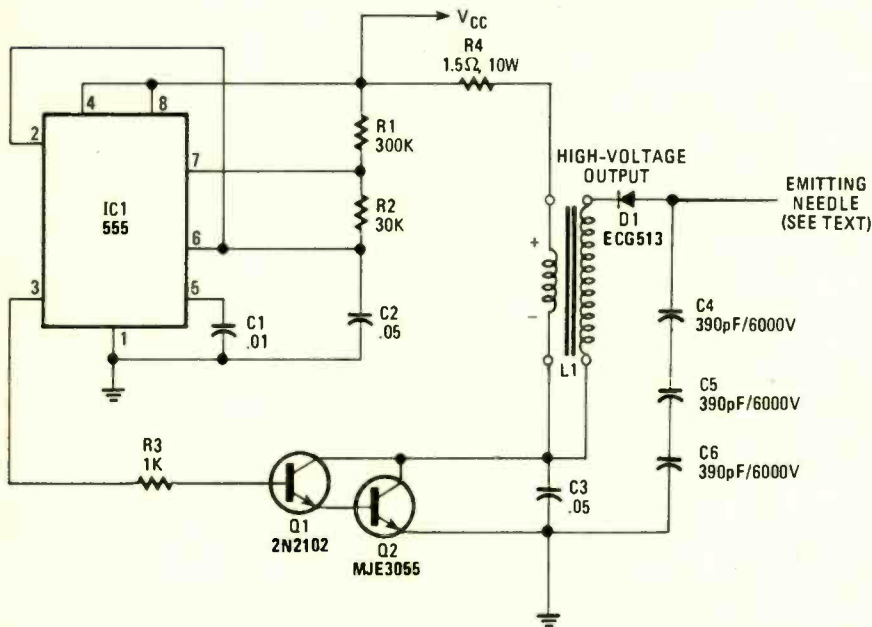

FIG. 1—SCHEMATIC DIAGRAM of the negative-ion generator. The NE555 is used in the astable mode.

PARTS LIST

Resistors ¼ watt, 5% unless otherwise indicated

- R1—300,000 ohms
- R2—30,000 ohms
- R3—1000 ohms
- R4—1.5 ohms, 10 watts
- R5—5 ohms, 10 watts

Capacitors

- C1—0.01 μ F, 50 volts, ceramic disc
- C2, C3—0.05 μ F, 100 volts, ceramic disc
- C4-C6—390 pF, 6000 volts, ceramic disc
- C7—1000 μ F, 35 volts, axial lead electrolytic

Semiconductors

- D1—ECG513 45,000-volt diode array
- D2—1N3880
- Q1—2N2102 NPN transistor
- Q2—MJE3055 NPN transistor
- IC1—NE555 timer
- L1—12-volt, three terminal, automotive ignition coil
- T1—power transformer, 12.6 volts, 3 amps

Miscellaneous: PC board, perforated board, or IC breadboard; four-inch diameter PVC pipe with end-caps; high-voltage automobile ignition wire; hookup wire; heat sink, mica washer, and heat-sink compound; terminal strip; aluminum bracket material; line cord; ½-amp fuse; hardware, etc.

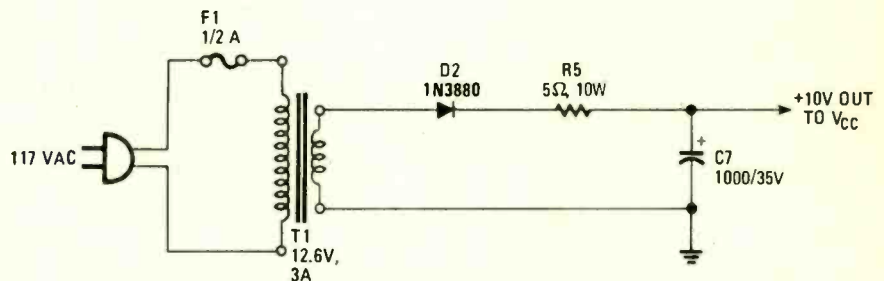

FIG. 2—THIS SIMPLE, UNREGULATED, POWER SUPPLY produces approximately 10 volts for the negative-ion generator.

Construction

The circuit in Fig. 1 can be built easily on a small (1¼ × 2¼ inches) piece of perforated board, printed-circuit board, or universal IC breadboard, as shown in Fig. 3. Transistor Q1 does not need to be heat-sinked as its load current (Q2's base current) requirements are not excessive. However, Q2 is mounted off the circuit board and heat-sinked for thermal overload protection as shown in Fig. 3. Because the MJE3055's (Q2) mounting tab is tied to the collector, care must be taken to

isolate the mounting tab from ground. That is done by using a mica washer and heat-sink compound between the transistor's case and the heat-sink, and mounting the transistor using a nylon bolt.

The +10-volt power supply shown in Fig. 2 was built to allow for a compact installation. A right-angle aluminum bracket made from a 2½ × 3-inch piece of 3/32-inch aluminum sheet was epoxied to the top of the power transformer, T1, as shown in Fig. 4. A seven-lug terminal strip was then epoxied to the bottom of the aluminum

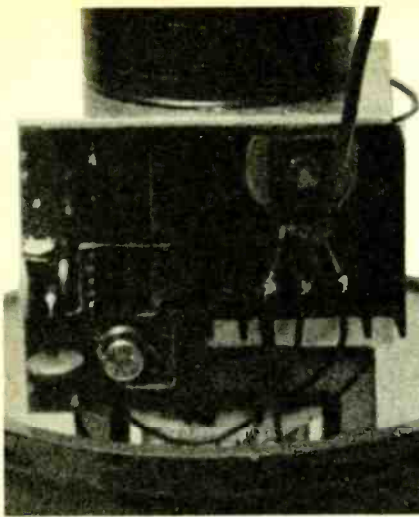

FIG. 3—THE ION-GENERATOR circuit is built on a small piece of circuit board. Transistor Q2 is mounted next to the board and should be heat-sunk as shown.

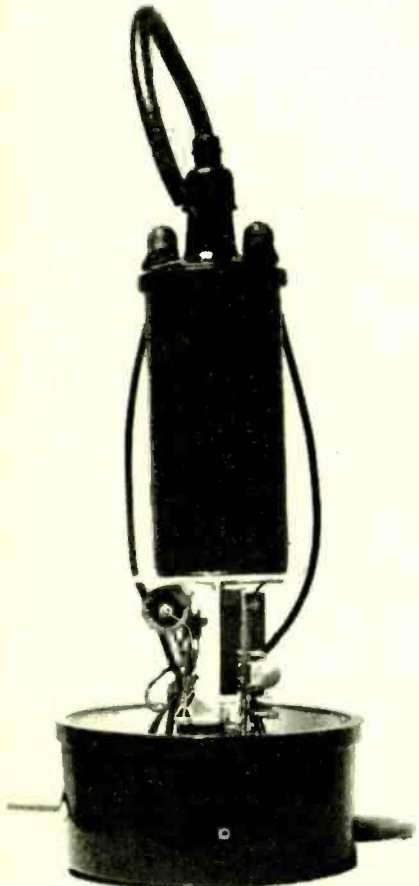

FIG. 4—A RIGHT-ANGLE BRACKET is epoxied to the top of transformer T1. The circuit board is mounted on the bracket using 1/4-inch plastic stand-offs. The connections to the ignition coil, and the lead from the coil's high-voltage terminal, will be concealed by the PVC pipe in the completed project.

bracket for component mounting as shown in Fig. 5. The power-supply components—rectifier D2, power resistor R5, and filter capacitor C7—are then soldered to the terminal strip. The small circuit board and Q2 (mounted

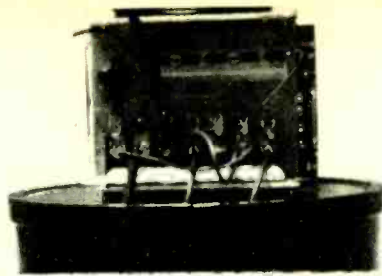

FIG. 5—ALL POWER-SUPPLY components, except T1, are mounted on a terminal strip that is epoxied to the bracket.

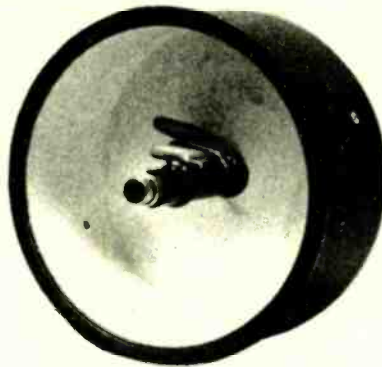

FIG. 6—INTERIOR VIEW of the top PVC cap. Rectifier D1 and capacitors C4, C5, and C6 are shown.

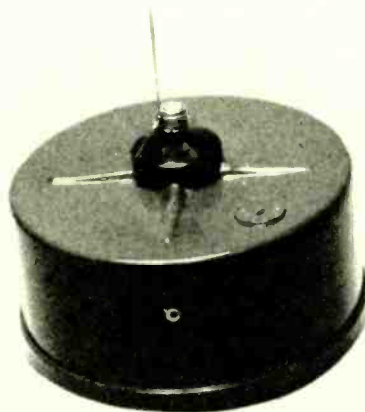

FIG. 7—A COMMON SEWING NEEDLE is used as the electron-emission source. The blunt end of the needle is soldered to the anode of the rectifier.

on its heat sink) are mounted on the other side of the bracket. Epoxy Q2's heat sink directly to the bracket, and mount the circuit board, using 1/4-inch plastic stand-offs and epoxy, as shown in Fig. 4.

Another piece of 3/32-inch aluminum sheet measuring approximately 2 1/2 x 2 1/2 inches, was epoxied at a right angle to the top of the power-supply bracket as shown in Fig. 4 to serve as a mounting base for the ignition-coil assembly. Once the epoxy has set, the ignition coil can be epoxied to the mounting base. All solder connections between the power supply, coil, and circuit

board can be completed now.

The completed assembly is housed in a piece of standard 4-inch diameter PVC 3/32-inch wall pipe, approximately 13 inches long, with two standard 4-inch PVC end-caps. The power supply, coil, and circuit-board assembly is bolted to the bottom end-cap after a suitable side hole is drilled for the 120-volt AC line cord.

The high-voltage rectifier, D1, and high-voltage filter capacitors C4, C5, and C6, are then mounted in place with epoxy through a 9/16-inch hole drilled in the top PVC end-cap as shown in Figs. 6 and 7. One end of the series-connected high-voltage capacitors is soldered directly to the anode of the rectifier; the other end is connected to ground on the power supply, coil, and circuit-board assembly. The automobile high-voltage ignition wire lead from the coil's high-voltage output is soldered to the cathode of the rectifier. A two-inch long common steel sewing needle is used as the emission source. The needle's blunt end is soldered to the anode of the rectifier. Make certain that the diode polarity is as shown in Fig. 1. In addition, after assembling the completed unit and PVC housing, make certain that the high-voltage connections are not located near any potential discharge-points on the assembly.

Summary

In the circuit shown, the high-voltage negative DC at the anode has been measured with a high-voltage probe at approximately -9000 volts, which is sufficient for generating negative oxygen ions. Although it is *not* lethal, the instrument is a high-voltage source and should be treated with respect and caution.

The "ion wind" generated by the rapidly moving ion flux from the emission source can be felt by carefully placing a finger near the emitting needle tip. For maximum effect, the negative-ion generator may be placed several feet from the user. □

Put your
money where
your Heart is.



American
Heart
Association

WE'RE FIGHTING FOR YOUR LIFE

HOW TO MAKE CUSTOM PRINTED CIRCUITS FOR YOUR PROJECTS

***If you just need one PC board for a project,
why do it the hard way? Use this simple
step-by-step method for making your boards.***

HERB FRIEDMAN

THERE ARE TWO WAYS TO MAKE PRINTED-CIRCUIT boards: the hard way and the easy way. The hard way is to emulate commercial methods, using the "screen" or "photographic" process that manufacturers use to make thousands of printed-circuit boards (PCB), or as used by laboratories to make small multiple quantities. The problem is: If you need just one PCB for a homebrew project, the screen and photographic methods are expensive and you tend to wind up with a lot more material than you're likely to use before it goes "stale."

A faster and usually less expensive way for the hobbyist to make single PCB's that approach commercial quality is to use a product called "Dry Transfer Resist," also known as "rub-on resist." In less than an hour for a really complex PCB (or under a half-hour for typical hobby projects), the average builder can have a copper-clad board ready for the acid etch; and both the resist layout and the final etched PCB will rival many commercial printed-circuit boards. It won't be tin plated, but that's something you can also do inexpensively, and something for another time.

Dry transfer resist is produced by the Datak Corp., and the Vector Electronics Co. It closely resembles the "transfer type" used by artists whereby a letter, character, or symbol is affixed on the underside of a transparent sheet. The sheet is protected by a "slip sheet." (The slip sheet is important so keep it in mind.) To apply the letter, etc., to anything—paper, metal chassis, cabinet, etc.—the slip sheet is removed and the letter positioned where desired; then, by rubbing over the letter with a ball pen, wood stick, or burnishing tool, the letter is transferred from the transparent sheet to the device being marked. When the letter is rubbed through the slip sheet, it becomes more or less permanently attached to the device. (The slip sheet has a special coating that prevents it from adhering to the letter. Therefore, when "burnishing" the letter to make it adhere, the slip sheet must be placed on top of the

letter, between the letter and the burnishing tool.)

The dry transfer resist is handled exactly the same way, except that it is applied to the copper clad side of a PCB board instead of to artwork. The dry transfer resist comes in kits containing many full-scale patterns; among them: transistor and IC sockets (both round and DIP), various size solder doughnuts, bends, S-curves, edge-card connections, through-traces (thin foils squeezed between DIP connections), alphabets, numerals, electronic symbols such as "+", "-", and "GND", and—most important—straight lines. Using the various patterns it's relatively easy to duplicate quickly with resist any but the most complex PCB layouts. (What is meant by "complex?" A multi-IC digital project, for example. When you've got a layout with foils spaced closer than a hair, unless you're able to make a photoresist copy of the template you're better off using wire-wrap construction.)

Unfortunately, neither Datak nor Vector provide a "full kit" in the sense their kits have all the generally required resist patterns. Each kit has something the other doesn't have, so I suggest that you combine both a Datak and a Vector kit—then you have everything in the way of PCB resist patterns.

Since a picture is worth a thousand words (or at least several hundred in this era of inflation), we use pictures to show how you can make PCBs using dry transfer resist. But before we start, here are a few general notes and words of caution.

First: You cannot use transfer resist for *everything*, particularly long or serpentine (curved) lines. Either the resist will be difficult to manage on long runs, or you will be forced to bend a trace by combining several bits and pieces of straight lines. Either way you're asking for trouble. In their kits, Datak supplies (and also sells individually) rolls of resist tape that is "krinkled". The krinkling permits the tape to be shaped into curves that won't spring back into a straight line. Vector has a

similar product they call "crepe tape". Use either one. In fact, you can use any wrinkle or crepe drafting tape as resist tape. As long as it's not the shiny "plastic" drafting tape it will probably work. The acid bath might make it "rubbery" and somewhat difficult to remove from the PCB, but it will work.

Second: Forget anything you might have heard about tracing a printed circuit template onto the copper cladding using carbon paper. Except in extremely rare instances, carbon paper won't leave a mark on the copper; all you'll have is a groove in the copper, formed when bearing down on the ball pen to trace the template. If any carbon *does* get on the copper its oily surface will prevent good adhesion of the transfer resist, and possibly interfere with adhesion of very thin crepe tapes. As we show in the photographs, the way to copy a template is to locate the component mounting holes precisely, using the pattern supplied in **Special Projects**, installing the doughnuts, and then eyeballing the connecting lines.

Third: The copper surface must be scrupulously clean at the start, and it must stay that way. The slightest amount of skin oil will interfere with adhesion of the transfer resist. Always handle the PCB by the edges, and cover as much of the PCB as possible with a sheet of paper if you must rest your hand on the PCB when installing resist.

For example, if you're installing doughnuts in the center of the board you might be tempted, or feel required, to rest your hand on the board. *Don't do it!* You'll get skin oil on the copper, which will make it difficult to apply resist later. Place a sheet of paper between your hand and the board. Also, after you have resist on the board, it's possible the transfer sheet will lift off some previously applied resist as you lift it away from the last transfer. When the copper gets crowded with resist, and you think there's a good possibility you might lift some resist, screen the area you're working on with a couple of sheets of paper: one at the top, the other at the bottom. That way, you won't lift other resist patterns.

Fourth: It's going to happen. You'll transfer a resist pattern and when you pull the sheet away you'll find a few other patterns have also transferred to the copper. Until you have burnished the resist by rubbing it through the slip sheet, you can remove unwanted resist by simply touching it with a piece of cellophane tape. Use just the tip of a small piece of tape. The tape can also lift part, if not all, of previously applied resist—even if burnished—so be extra careful. Unless the resist won't lift with tape don't try to scrape it off with a knife or razor blade; generally, you can't get it all by scraping and you can end up damaging the copper.

Finally: Be careful with razor blades used to cut both transfer and tape lines. If you try to cut through a transfer line you'll end up cutting through the pattern underneath, say a doughnut, and you'll end up with hairline breaks in the copper foils. To cut the transfer resist, position one end precisely on a resist pattern (if a doughnut don't worry about covering the center hole) and adjust the sheet so that the line runs through to the resist pattern. Overlap the line slightly and simply "nick" the top of the transfer sheet with the tip of a razor blade (a sharp blade). Don't cut through. When you lift the sheet, the transfer resist line will break free exactly at the nick.

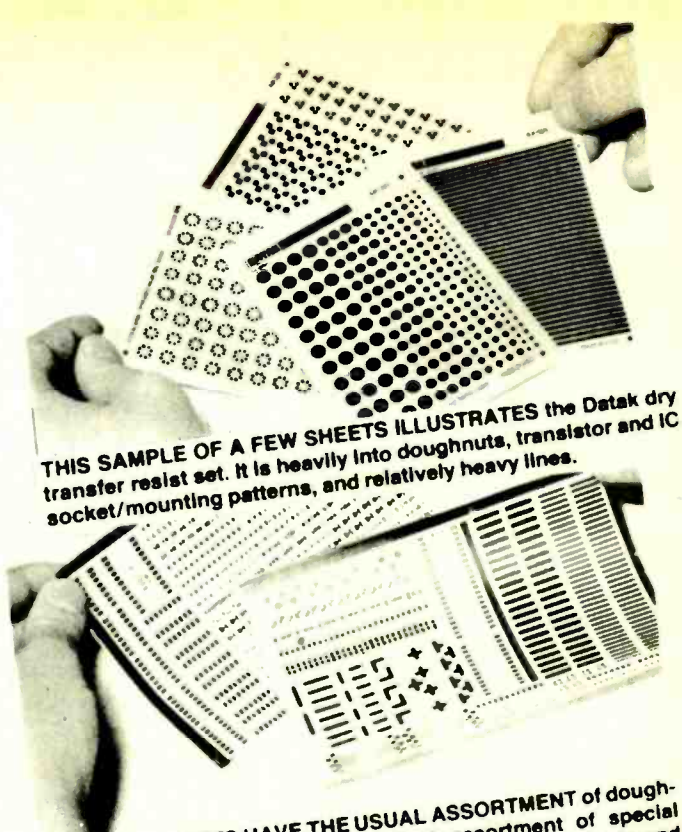

THIS SAMPLE OF A FEW SHEETS ILLUSTRATES the Datak dry transfer resist set. It is heavily into doughnuts, translator and IC socket/mounting patterns, and relatively heavy lines.

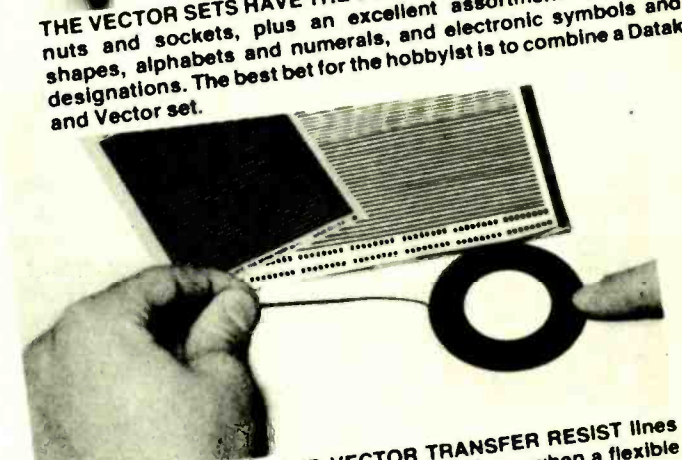

THE VECTOR SETS HAVE THE USUAL ASSORTMENT of doughnuts and sockets, plus an excellent assortment of special shapes, alphabets and numerals, and electronic symbols and designations. The best bet for the hobbyist is to combine a Datak and Vector set.

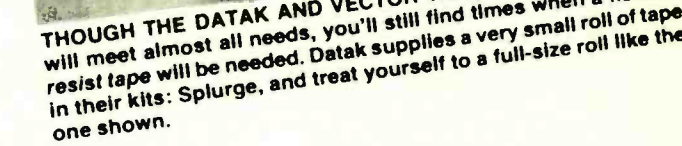

THOUGH THE DATAK AND VECTOR TRANSFER RESIST lines will meet almost all needs, you'll still find times when a flexible resist tape will be needed. Datak supplies a very small roll of tape in their kits: Splurge, and treat yourself to a full-size roll like the one shown.

To cut tape lines, again position one end directly over a pattern and unroll the tape over the next pattern. (Take care not to stretch the tape. It snaps back and you'll suddenly find it doesn't reach the pattern.) Press the razor flat down against the tape and then pull the free end of the tape upwards; the tape will cut itself off the strip. Make certain you use barely enough pressure on the razor to keep the tape that's on the copper from moving as the free end cuts itself free. If the tape starts or ends at a resist pattern, overlap the complete pattern (say, a doughnut) and make the cut at the "far end" of the pattern. In that way, extra razor pressure won't cut through the resist.

OK. Now you can follow the pictures on your way to quick and easy—but almost professional quality—PCB's. The pictures, which show the PCB for the Darkroom Printmeter that appears elsewhere in this issue, begin above and continue on the next few pages.



CUT A PIECE OF COPPER-CLAD PC BOARD to size and scrub it clean with *medium* steel wool (from paint-supply stores). Do not use a soaped kitchen pad—the last thing you want on the copper is a soap residue. Scrub till you have a mirror-like surface then wash the board with a *liquid* detergent and rinse extra-thoroughly. Let the board air-dry or use a fresh paper napkin. Do not dry with a kitchen or hand towel that's been used even once.

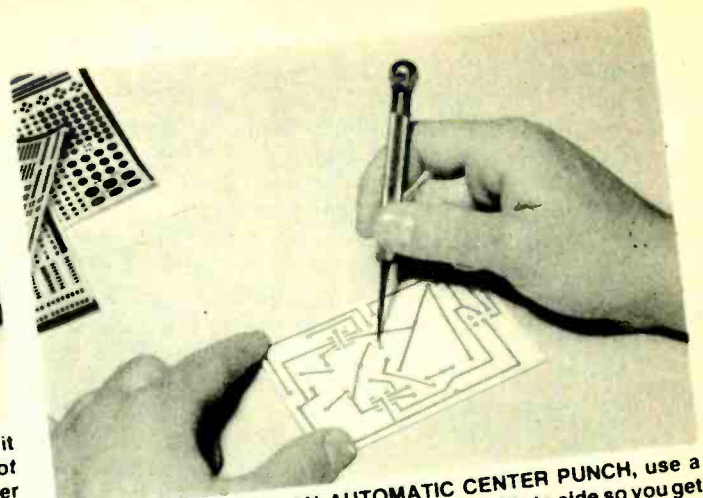

IF YOU DON'T HAVE AN AUTOMATIC CENTER PUNCH, use a scribe or ice pick. Wiggle the scribe from side to side so you get a good indent in the copper. The indent serves as a bit guide when drilling the component hole and you don't have to worry about whether the doughnut center remains open when you etch the PC board.

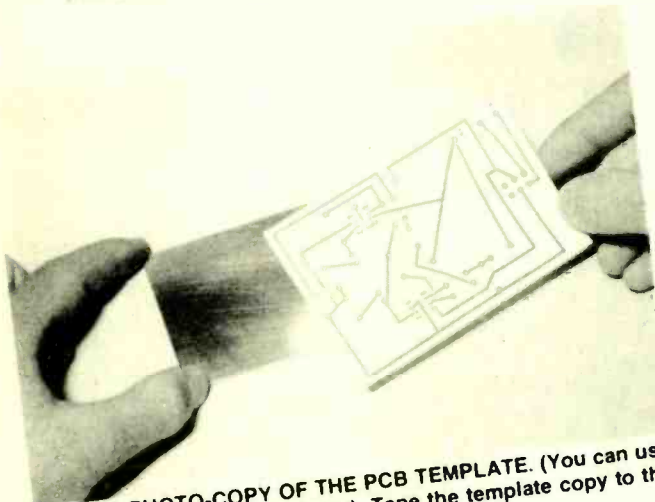

MAKE A PHOTO-COPY OF THE PCB TEMPLATE. (You can use the copier at your local library). Tape the template copy to the PCB with the tape on the back of the board.

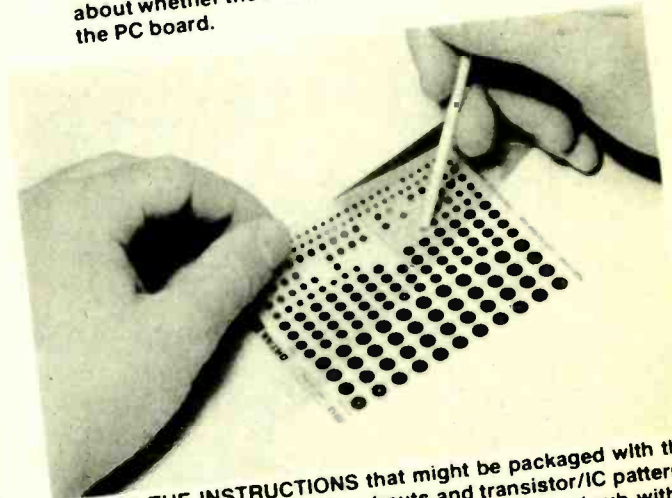

IGNORE THE INSTRUCTIONS that might be packaged with the transfer resist: Apply the doughnuts and transistor/IC patterns first. Position the pattern over a copper indent and rub with a stick or burnishing tool. When you lift the sheet, the resist will remain on the copper. Don't worry if the pattern isn't precisely centered on the indent; that's why you made the indent to begin with. The indent, rather than the center of the pattern, serves as the drilling guide.



MARK THE CENTER OF EACH COMPONENT MOUNTING HOLE with an automatic hand-fired center punch, such as this General. Set the punch for medium pressure so you get a good indent in the copper foil under the template, but not enough pressure to crack the board. Try it on scrap first. Do not use a standard punch and a hammer.



UNWANTED PATTERNS WILL COME OFF the sheet from time to time. You can remove them from the copper by touching the top of the pattern with a strip of Scotch (cellophane) tape. Try to avoid scraping the unwanted pattern with a knife or razor—it becomes a mess of bits and pieces of resist. (Note how a couple of doughnuts transferred to the table-top just under the hand.)

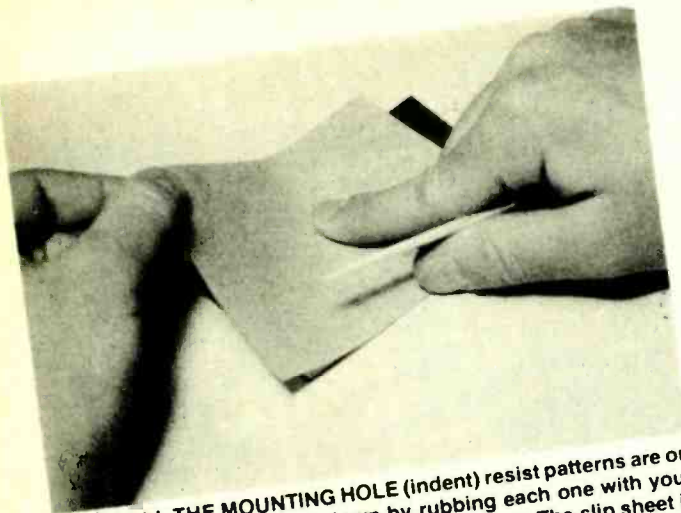

WHEN ALL THE MOUNTING HOLE (indent) resist patterns are on the copper, burnish them down by rubbing each one with your finger and burnishing tool through a slip sheet. The slip sheet is the backing sheet for each sheet of transfer resist. It is specially treated not to stick to the transfers, so you can be certain that none will be lifted when you lift the slip sheet away.



LONG-LINE RUNS ARE BEST MADE with krinkle or crepe resist tape. The tape can be carried right over transfer resist patterns.

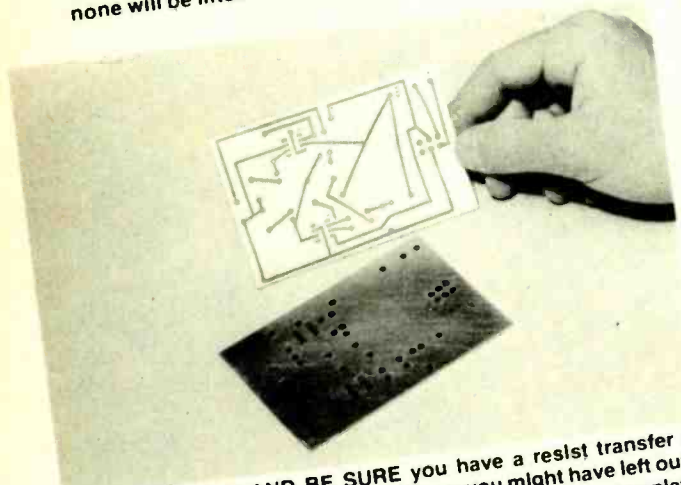

DOUBLE-CHECK AND BE SURE you have a resist transfer at each component location. Don't guess; you might have left out a copper indent. Compare the resist pattern itself with the template.

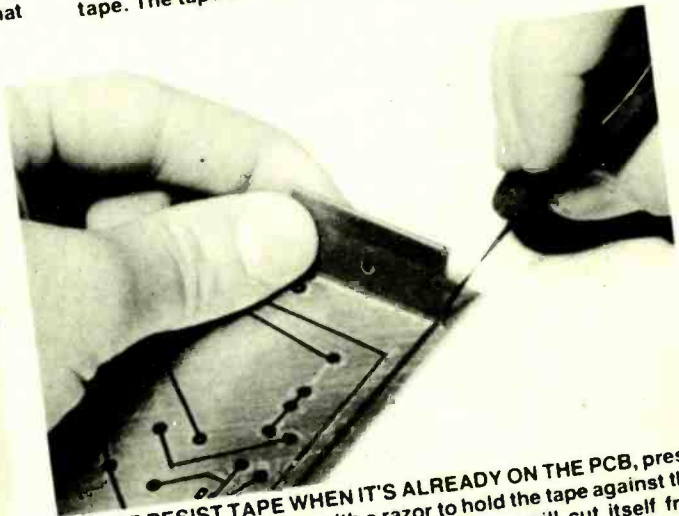

TO CUT RESIST TAPE WHEN IT'S ALREADY ON THE PCB, press down at the cutting point with a razor to hold the tape against the PCB; then lift the roll up sharply. The tape will cut itself free without disturbing the position of the tape on the copper. Keep your fingers off any part of the tape's adhesive that will be on the copper. Skin oil will interfere with the adhesion and might allow the etching acid to creep under the tape. If you inadvertently touch the adhesive, cut away the tape and use a "fresh" section.

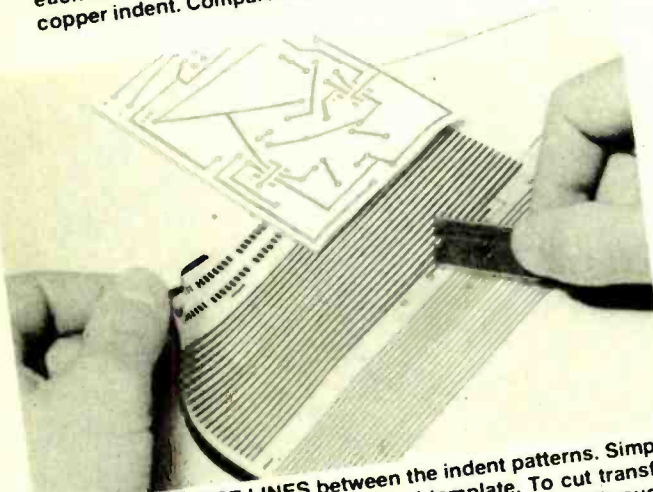

APPLY THE RESIST LINES between the indent patterns. Simply eyeball the resist against the original template. To cut transfer lines to size, position the line and gently nick (don't cut through) the top of the transfer sheet with a sharp razor. Touch the part of the line you want transferred with your finger. When you lift the sheet, the line will break free cleanly at the nick, and you won't have damaged any previously applied resist pattern that might be under the line-cutting point.

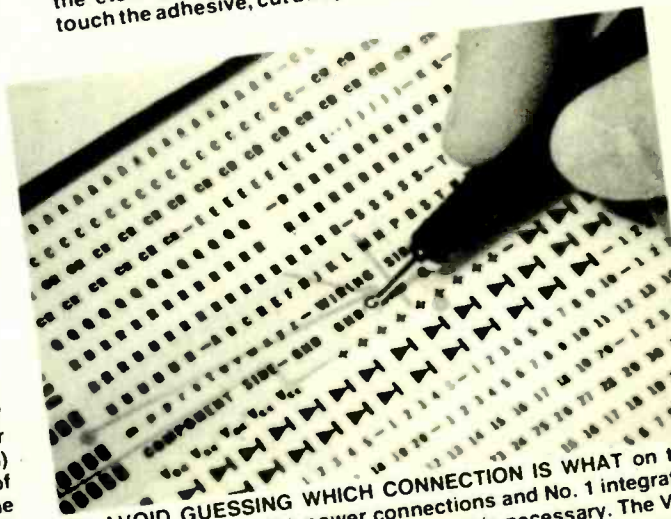

TO AVOID GUESSING WHICH CONNECTION IS WHAT on the finished PCB, label the power connections and No. 1 integrated circuit pins, and whatever else you think is necessary. The Vector resist kit provides many commonly used "labels". They are pretty close together so use a small burnishing tool when making the transfer.

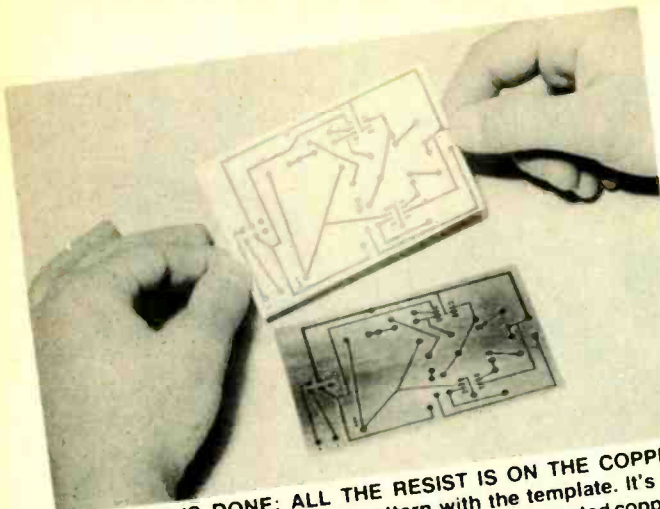

THE DEED IS DONE; ALL THE RESIST IS ON THE COPPER. Carefully compare the resist pattern with the template. It's too late to make changes after you etch away the unprotected copper.



REMOVE THE RESIST WITH STEEL WOOL, solvent, or whatever. Then scrub the foils with steel wool till they shine. The "dull" finish on the copper (even after the PCB is washed) will make it difficult for the copper to accept solder, and you'll have to use excess soldering heat or excess flux. The "dull" finish is caused by resist-adhesive and acid by-products; it must be removed, and it will take a little elbow grease to get it all off.



PLACE THE PCB FACE UP in a plastic or glass tray (shallow Rubbermaid drawer trays are excellent for etching) and pour the etchant to a depth of at least $\frac{1}{4}$ inch. Agitate the tray frequently to speed etching and avoid air bubbles from isolating the etchant from the copper. The etchant splashes easily and stains badly, so do the whole thing in a sink. Some etchants are supplied in a plastic bag into which you slide the PCB. Either way is OK, though the plastic bag is neater, almost splash-free, and somewhat faster; though it's more difficult to check the board to see if the etching is completed.

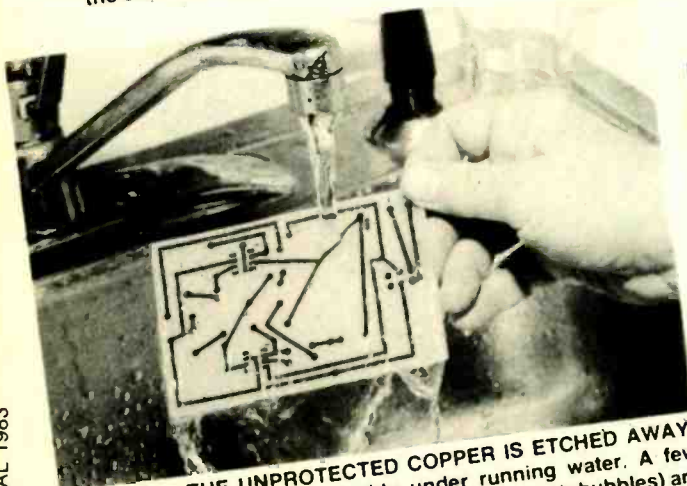

WHEN ALL THE UNPROTECTED COPPER IS ETCHED AWAY, rinse the PCB extra thoroughly under running water. A few specks of copper that might remain (because of air bubbles) are unimportant if they're not shorting connections.



FINALLY, DRILL THE COMPONENT MOUNTING HOLES. A No. 56 or No. 58 bit will work for most components. Use a very high speed with small bits for neat, burr-free holes. For holes greater than $\frac{1}{8}$ inch, a slower, more normal drill speed is recommended.

Radio-Electronics

Copyright © Gernsbach Publications Inc., 1980

**SPECIAL REPRINT
BUILD A BACKYARD SATELLITE TV RECEIVER**



**Sixth Printing: Sold Out!
Seventh Printing—Just Off Press!
Reprints Now Available!**

Don't miss out again!

Send away today for your 36-page booklet containing a complete reprint of all seven articles in the series on Backyard Satellite TV Receivers by Robert B. Cooper Jr.

This all-inclusive report gives you all the data you need to build your own Backyard Satellite TV Receiver.

- TELLS ALL ABOUT domestic satellite communications, with full details on how you can pull those elusive TV signals from space.
- LEGAL REQUIREMENTS, technical specifications, and how you, the

home constructor, can meet them. Find out what mechanical and electronics skills you need.

■ RECEIVER CHARACTERISTICS, technical details and specifications, along with examples of actual receivers built at comparatively low cost.

■ ANTENNA DESIGN... and exactly how you can build a spherical antenna, while keeping total earth-station cost for the complete system under \$1,000.

■ THE FRONT END is critical when you build your own system. We help you explore several different ap-

proaches to making one that will work for you.

■ RECEIVER-SYSTEM hardware, and how it goes together to bring you direct-from-satellite TV reception in your own home.

To order your copy: Complete coupon and enclose it with your check or money order for \$7.00, plus \$1.00 for postage and handling. We will ship your reprint within 6 weeks of receipt of your order. All others add \$4.00 for postage. New York State residents must add 58c sales tax.

282

Radio-Electronics

Satellite TV Reprints
45 East 17th Street
New York, N.Y. 10003

Please print

(Name)

(Street address)

(City)

(State)

(Zip)

I want _____ reprints @ \$7.00 each, plus \$1. Handling & Postage.
I have enclosed \$ _____ . N.Y. State residents must add sales tax.

NEW PRODUCTS

continued from page 62

CASSETTE DECKS, model *GX-F44R* and model *GX-F66RC* (shown) feature quick reverse and both are stereo, with Dolby B and C noise-reduction systems. The automatic reverse feature allows recording and playback of both sides of a cassette with virtually no loss of fidelity in the reverse mode.

Other features common to both are Intro Scan (which plays back the first 10 seconds of each selection consecutively, allowing a quick review of the tape and easy location of specific material); and Blank Search (which makes recording partially recorded cassettes simply by seeking out unrecorded portions of the tape that are over three mi-



**CIRCLE 18 ON
FREE INFORMATION CARD**

minutes long, then laying down four seconds of silence at the end of the last-recorded segment before going into recording standby.) There is also automatic play of one side, both sides, or continuous playback, and automatic tape selection, which insures correct setting of tape bias and equalizer levels.

The extra feature on the *GX-F66RC* is a microcomputer-controlled Random Program Search System that can select up to 20 programs in any order, from up to 99 selections on either side of the cassette.

The model *GX-F44R* is priced at \$475.00; the model *GX-F66RC* costs \$575.00.—**Akai America, Ltd.**, 800 West Artesia Blvd., PO Box 6010, Compton, CA 90224.

ADVERTISING INDEX

R-E ANNUAL does not assume any responsibility for errors that may appear in the index below.

Free Information Number	Page
2	Bishop Graphics.....Cover 2
--	CIE, Cleveland Institute of Electronics.....69
5	Diamondback.....83
--	Electronics Technology Today.....4
--	Grantham School of Engineering.....62
8	Heath.....6
6	Injecterall Electronics.....132
4	Jan Crystals.....38
10	JDR Microdevices.....26/27
--	NRI Schools.....35
7	Nemal Electronics.....62
--	Build Your Own Robot.....118
--	Satellite TV Receiver.....131
3	Simple Simon Electronics Kits.....Cover 3
--	Windjammer.....Cover 4

MUSICAL HORN

continued from page 113

You should test the unit before packaging it up. Solder short leads (bare wires clipped from resistors after soldering them to the board, for example) to the PC-board pads that will connect to the two potentiometers, the switch, the power supply, and the speaker. Use alligator-clip leads to make the test connections from them to the outboard components. When connecting the potentiometers, the center and left terminals (looking at the front of the potentiometers) are the active ones. The right terminal can be left unconnected or wired to the center terminal, as you wish—it makes no difference electrically. The switch should be a normally-open type. If you use a speaker rated at less than 10 watts, see Table 1 for the series resistor to use. If you're not sure of the speaker rating, use a 39-ohm, 2-watt resistor to be safe. Bear in mind that driving a 10-watt horn speaker with no resistor provides the loudest, most directional, sound.

Be particularly careful about the power connections. Use fairly heavy leads, and make sure that the positive side of the power source is connected to the positive-input lead. The power source should be 12 volts, capable of providing over 1

ampere of current. That means a 12-volt car battery or heavy-duty power supply!

Troubleshooting

If you don't get a melody, disconnect the board from the power source and remove the song PROM, IC9. Now re-apply power, press S1, and you should hear a steady tone. If not, check your connections and the polarities of the diodes and capacitors, make sure the correct components are in the correct locations, and make sure that Q1 is inserted correctly. Next verify the orientation of all IC's—and check for bent-under pins. Defective IC's are rare, but they may be checked most easily by substitution, if no other problems are found.

Packaging

This unit is intended to be used in a vehicle, drawing power from the vehicle battery. No power is drawn except when switch S1 is held down. The unit should be installed in a plastic case under your dashboard (not in the engine compartment) with the potentiometers, speaker jack and switch on the cover, and a power supply jack on the side, for example. Use a 3-amp fuse in the power leads, and use heavy wire for the leads and speaker connections. Mount the speaker somewhere behind the vehicle's grille.

DON'T FORGET

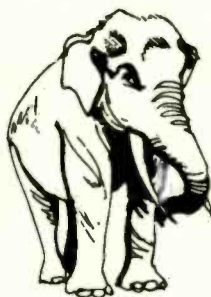

USE
YOUR
FREE
READER
SERVICE
CARD

INJECTORALL



QUALITY PRODUCTS FOR PROFESSIONAL RESULTS

POSITIVE PHOTO RESIST SPRAY

For Sensitizing Boards

High quality positive resist which will cause less pin-holing. Available in 3 oz. aerosol spray can. Has less sensitivity to white light than other resists.

OTHER INJECTORALL QUALITY PRODUCTS

COPPER CLAD LAMINATES Uncoated Boards Positive Resist Boards Negative Resist Boards	P/C Chemicals and Supplies IC Sockets "D" Subminiature Connectors Breadboards and Terminals	CONFORMAL COATINGS: Anti-fungus Varnish Polyurethane Resin Acrylic Cleaners and Lubricants Freezer Sprays
---	--	---

SEND FOR FREE COMPLETE CATALOG

INJECTORALL ELECTRONICS CORP.
98-100 Glen Street · Glen Cove, New York 11542 · (516) 671-6010

CIRCLE 6 ON FREE INFORMATION CARD

SWD-1 VIDEO CONVERTER

FOR CABLE TV



The SWD-1 Video Converter is utilized on cable TV systems to remove the KHz's signal from distorted video (channel 3 in/out) and also pass thru the normal undistorted/detected audio signal. Rocker switch selects operating mode to remove KHz's distortion from the video or pass all other channels normally. Simple to assemble—less than 30 minutes. Pre-tuned. Input/Output Channel 3. Impedance 75 ohms. 117VAC.

SWD-1 Video Converter Kit \$69.95

VTR ACCESSORIES

SIMPLE SIMON VIDEO STABILIZER



Simple Simon Video Stabilizer, Model VS-125, eliminates the vertical roll and jitter from "copy guard" video tapes when playing through large screen projectors or on another VTR. Simple to use, just adjust the lock control for a stable picture. Once the control is set, the tape will play all the way through without further adjustments. Includes 12V power supply.

SPECIAL

VS-125 Video Stabilizer, wired Reg. 54.95 **\$39.95**

NEW
VCR Quality

MODULATOR

Not a Game Type Modulator The MPS-1Kit converts Video/Audio signals to a crystal controlled RF output for TV Channels 3 and 4. The MPS-1 Modulator inputs are designed to match all TV Cameras and VCR's and features a voltage regulated power supply, power switch and LED indicator. No Tuning Required. Operates on 117VAC.

Assembly Time Approximately 5 Minutes

MPS-1Kit \$39.95

UHF ANTENNAS and ACCESSORIES

MDS-AMATEUR-ETV 32 ELEMENT

YAGI ANTENNA



- Not A Kit
- 1.9-2.5 GHz
- 38 1/2" Long
- 23dB Average Gain
- Commercial Grade
- Die Cast Waterproof Housing with 4 1/4" x 2 1/2" Area for Electronics

Includes P.C. Probe, F-61 Connector and Mounting Hardware
MAE-2 32 Element YAGI Antenna \$23.95

Kato Sons' Down Converter Kit ★1.9 - 2.5GHz★

Designed for Simple Simon by former Japanese CO Amateur Magazine's UHF Editor/Engineer. Unit utilizes new ingenious Printed Circuit Probe for maximum gain. Circuit board fits inside MAE-2 antenna housing. Requires 1 hour assembly. IC and capacitors pre-soldered.

Model KSDC-KIT 1.9 - 2.5GHz Down Converter Kit \$34.95

Kato Sons' Regulated Variable DC Power Supply

For use with KSDC-KIT 1.9 - 2.5GHz Down Converter. Completely assembled with Indicative Cabinet, TV/Converter Mode Switch, Frequency Control and LED Indicator.

Model KSPS-1A Assembled Power Supply \$23.95



ORDER ALL THREE ITEMS

MAE-2, KSDC-KIT and KSPS-1A for Only **\$74.95**

Regular price if ordered separately \$82.85

CO-AX CABLES ARE NOT INCLUDED

ZYZZX VHF-UHF Wideband Antenna Amplifier

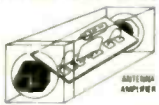

Revolutionary New HYBRID IC Broadband Amplifiers

50 MHz - 900 MHz Model ALL-1 12dB Gain Model ALL-2 35dB Gain

These units are not available anywhere else in the world. Each unit will serve many purposes and is available in Kit or Assembled form. Ideal for outdoor or indoor use. I/O impedance is 75 ohms. Amplifiers include separate co-ax feed power supply. Easily assembled in 25 minutes. No coils, capacitors to tune or adjust.

ALL-1 Complete kit w/power supply \$24.95 ALL-1 Wired/Tester w/power supply \$34.95
ALL-2 Complete kit w/power supply 34.95 ALL-2 Wired/Tester w/power supply 44.95

Our New STVA 14.5dB GAIN, 14 ELEMENT CORNER REFLECTOR YAGI ANTENNA



STVA-3 Yagi Antenna, 14.5dB Gain, Selectable 75 or 300 ohm Channel 60-80. \$19.95

STVA-4 Yagi Antenna, 14.5dB Gain, Selectable 75 or 300 ohm Channel 44-52. \$19.95

RD-59/U 75 ohm Low Loss Coax Cable \$1.12/ft. F-59 Coax Connector \$3.39 ea.
MT-1 Special UHF 75-300 ohm Matching Transformer \$1.45 ea.

Switch to Bambi!™

Electronically

Bambi Electronic Video Switch ... makes switching of your VCR/VTR, Pay TV Decoders, Cable TV, Video Discs, Video Games, Closed Circuit TV, Antennae and Microcomputer as easy as pushing buttons.

The Bambi Electronic Video Switch is an electronic switching network which can accept up to six different sources of video signals and provide the flexibility of directing the inputs to any or all of the three outputs.

Now you can eliminate ... the drudgery of disconnecting and reconnecting your video equipment each time you use it ... the tangled mess of cables which are impossible to trace out ... not being able to use more than one function at a time.

Bambi lets you enjoy using your video equipment the way it should be ... electronically and on line at the push of a button.

Model BEVS-1 Completely Wired and Assembled. Includes Comprehensive Instruction/Operation Manual and Decal Set for customizing your Video Switch installation.

\$129.95

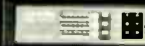

FREE
Bambi Poster with any purchase



Bambi's front panel was designed with the user in mind. Computer styled construction, with soft-touch keyboard (rated for over 10 million operations), arranged in matrix form allows easy input/output selection without referring to charts. Functions selected through the keyboard are immediately displayed on the 18 LED status indicators.



Check the quality of Bambi against that of much higher priced competition. All solid state electronic switching provides low attenuation (3dB), wide frequency response (40-890 MHz), and excellent isolation between signal sources (each I/O section individually shielded for 65dB min. isolation).



Bambi's Specifications:

- Input/Output Impedance 75 ohm
- Signal Loss 3dB ±1dB
- Noise 40dB ±1dB
- Input Return Loss 12dB min.
- Isolation 65dB min.
- Power Req. 117VAC 60 Hz, 2W
- Dimensions 10" W x 6" D x 3 1/2" H
- Weight 4 1/2 lbs

7+11 SWD PARTS KITS

MITSUMI VARACOR UHF TUNER

Model UES-A56F \$24.95



Freq. Range 146-470, 800MHz Antenna Input 75 ohms Channel 14-83 Output Channel 3

Kit PART

No No

DESCRIPTION PRICE

1 1VT1-SWD Varacore UHF Tuner, Model UES-A56F \$24.95

2 2CB1-SWD Printed Circuit Board, Pre-Drilled 18.95

3 3TP7-SWD P.C.B. Potentiometers, 1-20K, 1-1K, and 5-10K ohms. 7-pieces 5.95

4 4FR35-SWD Resistor Kit, 1/4 Watt, 5% Carbon Film, 32-pieces 4.95

5 5PT1-SWD Power Transformer, PRI-117VAC, SEC-24VAC, 250ma 8.95

6 6PP2-SWD Panel Mount Potentiometers and Knobs, 1-1KBT and 1-5KAT w/Switch 5.95

7 7SS14-SWD IC's 7-pcs, Diodes 4-pcs, Regulators 2-pcs, Heat Sink 1-piece 29.95

8 8CE9-SWD Electrolytic Capacitor Kit, 9-pieces 5.95

9 9CC33-SWD Ceramic Disk Capacitor Kit, 50 WV, 33-pieces 7.95

10 10CT-SWD Variable Ceramic Trimmer Capacitor Kit, 5-65pfd, 6-pieces 5.95

11 11L4-SWD Coil Kit, 18mhs 2-pieces, 22µhs 1-piece (prewound inductors) and 1 T37-12 Ferrite Toroid Core with 3 ft. of #28 wire 5.00

12 12ICS-SWD I.C. Sockets, Tin inlay, 8-pin 5-pieces and 14-pin 2-pieces 1.95

13 13SR-SWD Speaker, 4x6" Oval & Prepunched Wood Enclosure 14.95

14 14MISC-SWD Misc. Parts Kit Includes Hardware, (6/32, 8/32 Nuts & Bolts), Hookup Wire, Ant. Terms, DPDT Ant. Switch, Fuse, Fuseholder, etc. 9.95

When Ordering All Items, (1 thru 14), Total Price 139.95

7+11 PWD PARTS KITS

INTRODUCING OUR 7+11 PWD PARTS KITS



Kit PART

No No

DESCRIPTION PRICE

1 1VT1-PWD Varacore UHF Tuner, Model UES-A56F \$24.95

2 2CB1-PWD Printed Circuit Board, Pre-drilled 18.95

3 3TP11-PWD PCB Potentiometers 4-20K, 1-5K, 2-10K, 2-5K, 1-1K, and 1-50K (11 pieces) 8.95

4 4FR-31-PWD Resistor Kit, 1/4W, 5% 29-pcs, 1/2 W 2-pcs 4.95

5 5PT1-PWD Power Transformer, PRI-117VAC, SEC-24VAC at 500ma 8.95

6 6PP2-PWD Panel Mount Potentiometers and Knobs, 1-1KBT and 1-5KAT with switch 5.95

7 7SS17-PWD IC's 7-pcs, Diodes 4-pcs, Regulators 2-pcs Transistors 2-pcs, Heat Sinks 2-pcs 29.95

8 8CE14-PWD Electrolytic Capacitor Kit, 14-pieces 6.95

9 9CC20-PWD Ceramic Disk Capacitor Kit, 50 WV, 20-pcs 7.95

10 10CTS-PWD Variable Ceramic Trimmer Capacitor, 5-65pfd, 5-pieces 4.95

11 11L5-PWD Coil Kit, 18mhs 3-pcs, 22µhs 1-piece (prewound inductors) and 2 T37-12 Ferrite Toroid cores with 8 ft. of #28 wire 6.00

12 12ICS-PWD IC Sockets, Tin inlay, 8 pin 4-pcs, 14 pin 1-pc and 16 pin 2-pcs 2.95

13 13SR-PWD Enclosure with PM Speaker and Pre-drilled Backpanel for mounting PCB and Ant. Terms 14.95

14 14MISC-PWD Misc. Parts Kit. Includes Hardware, (6/32, 8/32 Nuts & Bolts), Hookup Wire, Solder, Ant. Terms DPDT Ant. Switch, Fuse, Fuseholder, etc. 9.95

15 15MC16-PWD Mylar Capacitors, 14-pcs and Silver Mica Capacitors 2-pieces 7.95

When Ordering All Items, (1-15), Total Price 159.95

CUSTOMER NOTICE - BUY WITH CONFIDENCE ... BEWARE OF LOW QUALITY IMITATORS. All of our kits consist of New, 1st Class, RF Quality, Parts Engineered for Optimum Operation, not factory seconds or stock close-outs. We service your completed kits that you've purchased and built. You will never get stuck with a BAG OF PARTS when ordering from Simple Simon.

SIMPLE SIMON ELECTRONIC KITS,™ Inc.

3871 S. Valley View, Suite 12, Dept. N, Las Vegas, NV 89103

NEED OR MORE OF AN ITEM? WRITE FOR QUANTITY DISCOUNTS

In Nevada Call: 702-871-2892

1-800-782-3716

Outside Nevada Call:

Available by Mail Order Only Send Check or Money Order. Minimum Order: \$16.95. Add 10% Shipping and Handling on orders under \$40.00. For orders over \$40.00, add 5%. Minimum Shipping and Handling \$2.00. Cat. \$1.00 — VISA and Mastercard Acceptable — *Check orders will be held 30 days before shipping.

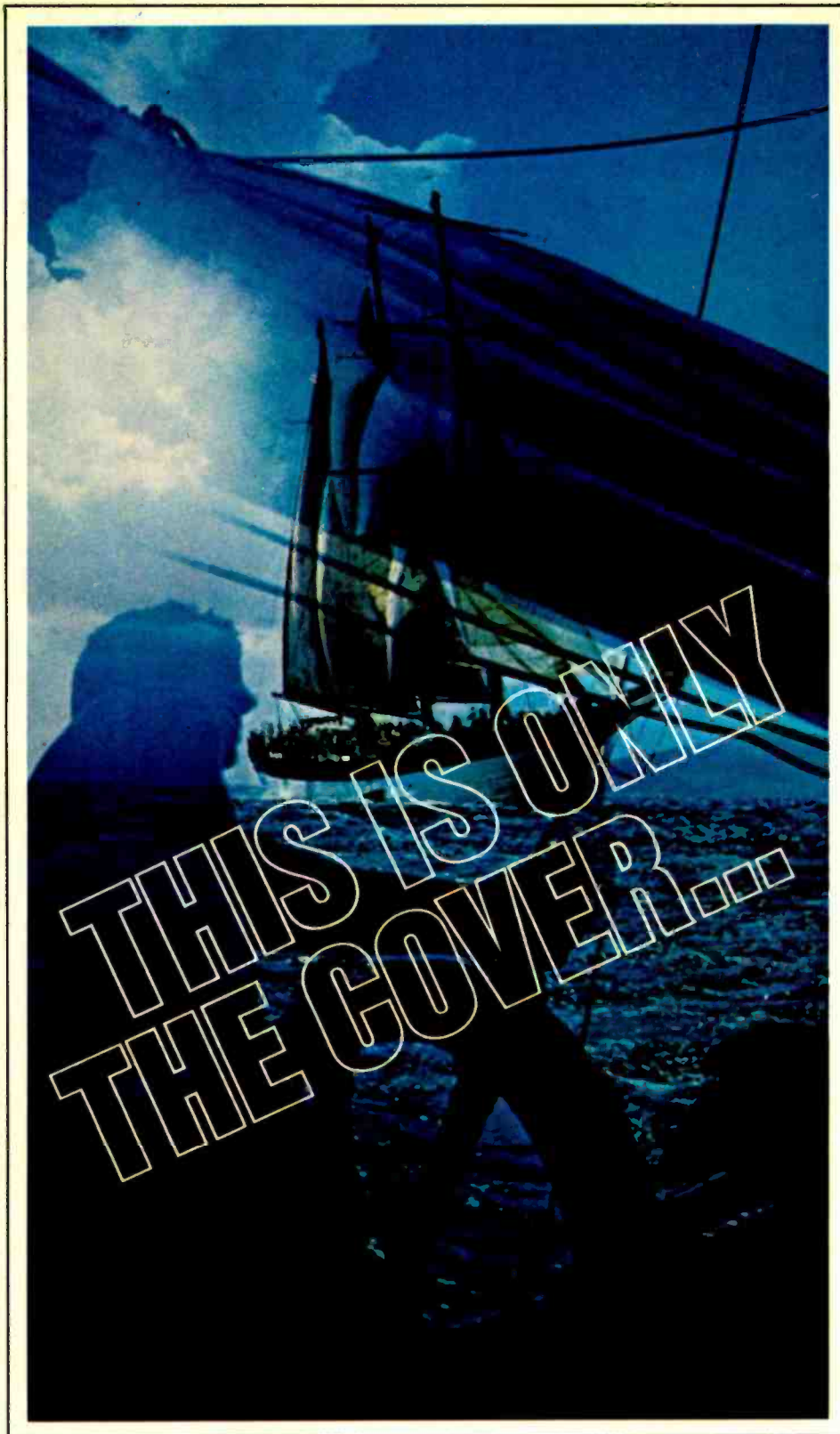

**...you
should
see the
rest!**

It's full of fun, sun,
barefeet & bikinis.

It's runnin' with the wind
to small, tropical islands
and unique ports o' call for
those with itchy feet and
adventure in their soul.

We're not the Love Boat,
but we'll take on anybody
when it comes to beach-
combing, sailing &
exploring the exotic Carib-
bean. It's our backyard
and we know all the great
places in paradise.

And, 6-day cruises start
from \$425.

So send for the rest of the
booklet. It's free!

Look us over & "sea it"
our way!



**Windjammer
Barefoot Cruises, LTD.**

Box 120, Dept. _____, Miami Beach, FL 33119-0120

or call TOLL FREE and tell us you need the rest of the booklet: 800-327-2600 in FL: 800-432-3364