

AUGUST 1994

# Electronics NOW

Combined with  
**Radio Electronics**

Learn about  
**Phase-Locked Loops**  
and build more than a dozen  
practical circuits

Follow our guide to  
**Restoring Vintage  
Electronics**  
and get your old gear in  
tip-top shape

Build an  
**EPROM  
Programmer**  
that you can control from  
your personal computer

Build an  
**Amateur TV  
Station**  
and ham it up!



Build this intelligent  
**Commercial Editor**  
to eliminate TV commercials  
from your videotapes

A  
**GERNSBACK**  
PUBLICATION

\$3.50 U.S.  
\$3.95 CAN.



# The Fluke 79: More Of A Good Thing

**More high-performance features. More advanced measurement capabilities. More of the vital information you need to troubleshoot even the toughest problems — with both analog and digital displays.**

Meet the latest, greatest member of our best selling 70 Series II family — the new Fluke 79 digital multimeter.

It picks up where the original family left off. In fact, it's a quantum leap forward — in performance, value and affordability.

It's got the features you'd expect from Fluke. Including high resolution. Fast autoranging. Patented, automatic Touch Hold®. A quick continuity beeper. Diode test. Automatic self-test. Battery-conserving sleep mode. And it's just as rugged and reliable as the rest of the 70 Series II family. Easy to operate, too — with one hand.

And thanks to the Fluke 79's proprietary new integrated circuit technology, that's only the beginning. When it comes to zeroing in on tough electrical problems, the Fluke 79 leaves the competition behind:

## Hz

**Frequency:** The Fluke 79's built-in frequency counter lets you measure from below 1 Hz to over 20 kHz. And while you view frequency on the digital display, the analog bar graph shows you AC voltage. So you can see if potentially hazardous voltage is present.



**Fast 63-segment analog bar graph:** The Fluke 79's bargraph moves as fast as the eye can see, updating at a rate of 40 times per second to simulate the functionality of an analog needle. You get the high speed *and* high resolution you need to detect peaking, nulling and trending.



**Capacitance:** No need to carry a separate dedicated capacitance tester; the Fluke 79 measures capacitance from 10 pF to 9999 µF.



Actual Size

## 400Ω

**Lo-Ohms range:** Our proprietary Lo-Ohms function lets you measure resistance as low as 0.01 ohms. High noise rejection and a test lead Zero Calibration function make the Fluke 79 ideal for detecting small resistance changes.

## SMOOTHING

**Smoothing™:** Our exclusive new Smoothing mode gives you a stable digital readout for unstable signals — by displaying the running average of eight readings. No more jitter or "digit rattle" due to noisy signals.

**Get a good thing going:** To put more meter to work for you — at a price that works for you, too — head for your nearest Fluke distributor. For the name of your nearest distributor, or for more product information, call 1-800-87-FLUKE.



The Fluke 79 comes with a yellow holster and patented Flex-Stand™ — easy to hang from a door or pipe, clip onto a belt or tool kit, or stand at virtually any viewing angle. There's even storage space for test leads.

### Fluke 79 Series II

\$199\*  
4000 Count Digital Display (9999 in Hz, capacitance, and Lo-Ohms)

63-segment Analog Bar Graph  
0.3% Basic DC Voltage Accuracy

Automatic Touch Hold  
Diode Test, Audible Continuity Beeper

Autoranging, Manual Ranging  
Holster with Flex-Stand

Frequency Counter to over 20 kHz  
Capacitance, 10 pF to 9999 µF

Lo-Ohms Range with Zero Calibration  
Smoothing

700 Hours Battery Life (alkaline)  
3-Year Warranty

\* Suggested U.S. list price

Fluke Corporation P.O. Box 9090, M/S 250E Everett, WA 98206. ©Copyright 1993. Prices and specifications subject to change without notice. Ad No. 00512

# FLUKE®

CIRCLE 121 ON FREE INFORMATION CARD

Now includes Intel 486sx mini-tower computer plus 200 meg hard disk drive!

# Earn good money full-time, part-time, on the job, or in a new career as a PC Troubleshooter!

There's no doubt about it: Businesses spend billions of dollars on personal computers each year, even more on PC service and support. That's why Department of Labor Statistics show skyrocketing employment opportunities for PC troubleshooters — people with the hands-on skill to diagnose system failures, replace damaged chips, retrieve lost data, or troubleshoot faulty disk drives and circuit boards.

Now with NRI, you can be the one "in-the-know" when it comes to keeping today's PC systems running at peak performance. Only NRI gives you the computer, the software, and the PC troubleshooting skills to make a name for yourself in your present job, even start a money-making new career.

**Your training includes an Intel 486sx/25 MHz computer—the most powerful computer available in home study today— complete with 200 meg hard drive**

Master state-of-the-art trouble-shooting skills through hands-on training with a powerful 486sx/25 MHz IBM-compatible computer with 200 meg IDE hard drive and professional diagnostic hardware and software—PC Tools, R.A.C.E.R., and QuickTech—all yours to keep!

As you work with your computer and software, you learn how to localize PC problems, identify faulty components, recommend system configurations, and replace the damaged parts that cause PC system failures. Plus you get hands-on experience with the diagnostic tools used by the pros to keep systems up and running in today's PC-driven business world.

**No previous experience necessary — only NRI gives you everything you need to succeed**

NRI's step-by-step lessons and unique hands-on Discovery Learning projects prepare you completely for the real-world challenges of PC troubleshooting. Backed by the full support of your personal NRI instructor, you begin by covering important computer fundamentals — hardware and software essentials, system configurations, plus methods and procedures that show you how to localize PC problems to specific circuit boards or replaceable parts.

Then you move on to master vital PC system commands, using the MS-DOS software included in your course. You learn to resolve user error messages that commonly occur when working with spreadsheets, databases, word processors, and other PC applications. Then you take your skills further, discovering how to use DEBUG and assembly language programming to troubleshoot problems in PC operating systems and hardware. But that's not all...

**Train with and keep today's top diagnostic and utilities software — PC Tools**

With NRI training you get first-hand experience with professional diagnostic software that makes troubleshooting PCs easy and profitable. Using PC Tools — today's top utilities software package — you

*"I've located the problem. Your data has been completely recovered."*

master skills that put you in command when it comes to retrieving lost data, handling disk drive failures, even correcting installation problems.

Quickly, you see how to use this state-of-the-art software for everything from hard disk backup to data recovery, disk and file management, even virus and memory loss protection. But that's still not all...

**Get hands-on troubleshooting experience with in-demand diagnostic hardware and software from Ultra-X**

With NRI, as with no other school, you get even more professional troubleshooting experience as you work with the Ultra-X R.A.C.E.R. plug-in diagnostic card and QuickTech menu-driven software. Through hands-on training with these state-of-the-art diagnostic tools, you actually discover for yourself how to test the system RAM and resolve problems that can occur with PC motherboards, parallel ports, video adapters, floppy disk drives, and more.

By the time you complete your course, you have every basic skill you need to diagnose PC system problems fast, efficiently, and

economically. Plus you have the computer, the software, and the hands-on experience you need to start making money immediately as an NRI-trained PC troubleshooter.

**Send for your FREE NRI catalog today**

If the coupon is missing, write to NRI Schools, McGraw-Hill Continuing Education Center, 4401 Connecticut Avenue, NW, Washington, DC 20008.

**SEND TODAY FOR YOUR FREE NRI CATALOG!**

**NRI Schools** McGraw-Hill Continuing Education Center  
4401 Connecticut Avenue, NW, Washington, DC 20008

Check one FREE catalog only

- |  |  |
|--|--|
| <input type="checkbox"/> PC Troubleshooter               | <input type="checkbox"/> Desktop Publishing & Design |
| <input type="checkbox"/> Programming in C++ with Windows | <input type="checkbox"/> Word Processing             |
| <input type="checkbox"/> PC Applications Specialist      | <input type="checkbox"/> Bookkeeping & Accounting    |
| <input type="checkbox"/> Computer Programming            | <input type="checkbox"/> Multimedia Specialist       |

Name (please print) Age

Address

City State Zip

Accredited Member, National Home Study Council 4530-0894

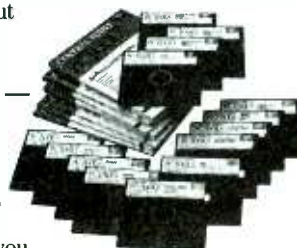
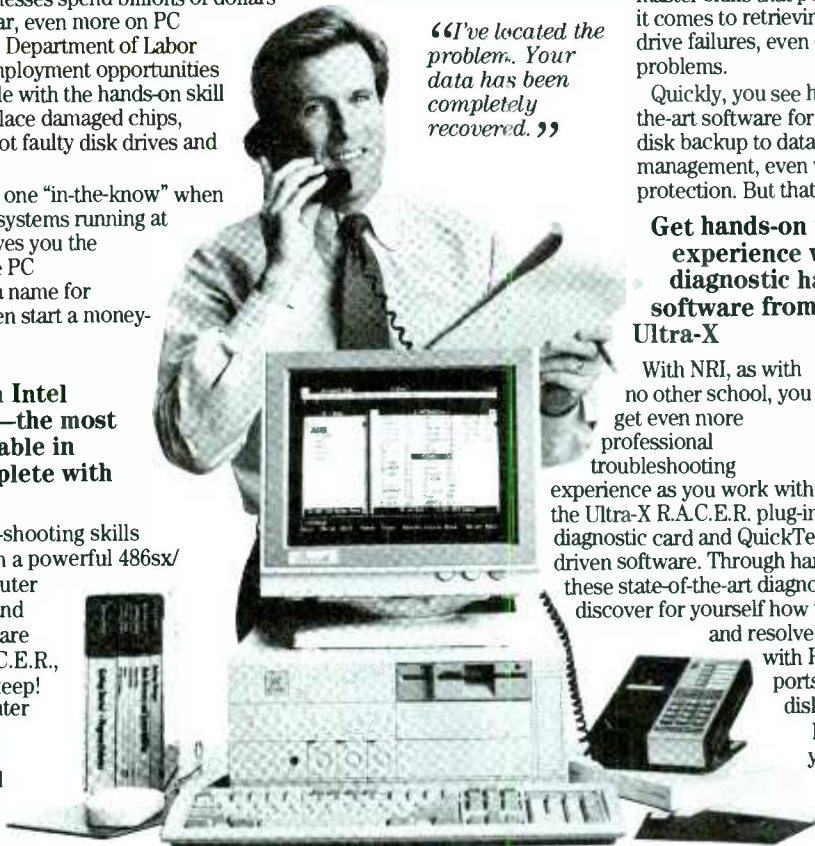

# CONTENTS

AUGUST 1994

**ON THE COVER**

**31 BUILD THIS INTELLIGENT COMMERCIAL EDITOR**

VCRs have forever changed the way we watch TV, allowing us to time-shift our favorite programs to watch at our convenience. Unfortunately, when we record broadcast-television programming, we also record the commercials. What should be relaxing playback at our leisure is interrupted either by the commercials themselves, or by trying to fast-forward through them and return to play mode without missing any of the program! Now,



however, you don't have to record the commercials. The ComEd 1000 interrupts recording at the commercial breaks. The powerful, flexible microprocessor-based controller can be set to mute the sound, eliminate the picture, switch to another TV channel or to a radio station, or pause the VCR when a commercial break occurs. When the program comes back on, normal recording is resumed.

— *Russell Hurst*

**BUILD THIS**

**8 ADJUSTABLE CONTINUITY TESTER**

This handy device lets you test for continuity more

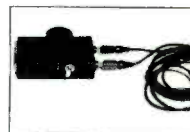

accurately than you can with a DMM. — *Dan Kennedy*

**39 AMATEUR TV STATION**

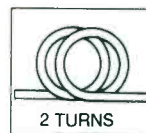

It's time to build our affordable two-way TV station, and properly align it for base and mobile operation. — *William Sheets and Rudolf F. Graf*

**COMPUTERS**

**59 BUILD THIS PC I/O BREADBOARD**

Put the I/O Breadboard —presented in the June and July



issues—to work as an EPROM programmer. It's easy to build and it teaches volumes! — *Dave Dage*

As a service to readers, ELECTRONICS NOW publishes available plans or information relating to newsworthy products, techniques and scientific and technological developments. Because of possible variances in the quality and condition of materials and workmanship used by readers, ELECTRONICS NOW disclaims any responsibility for the safe and proper functioning of reader-built projects based upon or from plans or information published in this magazine.

Since some of the equipment and circuitry in ELECTRONICS NOW may relate to or be covered by U.S. patents, ELECTRONICS NOW disclaims any liability for the infringement of such patents by the making, using, or selling of any such equipment or circuitry, and suggests that anyone interested in such projects consult a patent attorney.

ELECTRONICS NOW, (ISSN 1067-9294) August 1994. Published monthly by Gernsback Publications, Inc., 500-B Bi-County Boulevard, Farmingdale, NY 11735. Second-Class Postage paid at Farmingdale, NY and additional mailing offices. Canada Post IPM Agreement No. 334103, authorized at Mississauga, Canada. One-year subscription rate U.S.A. and possessions \$19.97, Canada \$27.79 (includes G.S.T. Canadian Goods and Services Tax, Registration No. R125166280), all other countries \$28.97. All subscription orders payable in U.S.A. funds only, via international postal money order or check drawn on a U.S.A. bank. Single copies \$3.50. © 1994 by Gernsback Publications, Inc. All rights reserved. Printed in U.S.A.

POSTMASTER: Please send address changes to ELECTRONICS NOW, Subscription Dept., Box 55115, Boulder, CO 80321-5115.

A stamped self-address envelope must accompany all submitted manuscripts and/or artwork or photographs if their return is desired should they be rejected. We disclaim any responsibility for the loss or damage of manuscripts and/or artwork or photographs while in our possession or otherwise.

## TECHNOLOGY

- 47 PHASE-LOCKED LOOPS**  
Learn about the theory and basic operation principles of PLL circuits. Then test your knowledge by designing PLL communications and control circuits. — *Ray Marston*

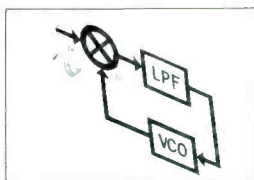

- 69 RESTORE IT RIGHT!**  
Bringing antique electronics back to life takes time, patience, and the proper techniques. Follow these step-by-step restoration directions to add years of useful life to your vintage electronics. — *Gary McClellan*



- 53 RECEIVING WEATHER SATELLITE IMAGES**  
Put together a home weather station and view weather satellite pictures on your PC. You'll need an antenna, a receiver, a demodulator/ digitizer, and special software. — *Hank Brandli*

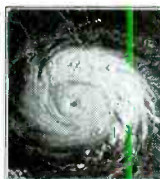

## DEPARTMENTS

- 6 VIDEO NEWS**  
New laserdisc standards, CD-Video, and more. — *David Lachenbruch*
- 19 EQUIPMENT REPORT**  
We take a look at the SCK 2000 stepper-motor controller kit.
- 77 HARDWARE HACKER**  
Basic research tools and refilling Canon EX, toner cartridges. — *Don Lancaster*
- 86 COMPUTER CONNECTIONS**  
A look at the future. — *Jeff Holtzman*

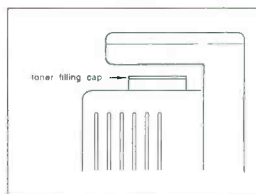
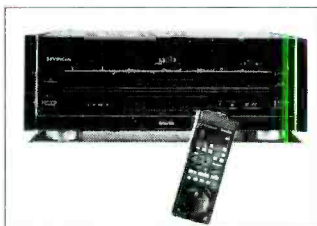

## AND MORE

- |                                     |                        |
|-------------------------------------|------------------------|
| <b>94 ADVERTISING SALES OFFICES</b> | <b>22 NEW LIT</b>      |
| <b>94 ADVERTISING INDEX</b>         | <b>18 NEW PRODUCTS</b> |
| <b>89 BUYER'S MART</b>              | <b>4 WHAT'S NEW</b>    |
| <b>12 LETTERS</b>                   |                        |

# Electronics NOW®

Hugo Gernsback (1884-1967) founder

**LARRY STECKLER, EHF, CET,**  
Editor-in-chief and publisher

### EDITORIAL DEPARTMENT

**BRIAN C. FENTON,** editor  
**MARC SPIWAK,** associate editor  
**NEIL SCLATER,** associate editor  
**TERI SCADUTO,** assistant editor  
**JEFFREY K. HOLTZMAN**  
computer editor  
**ROBERT GROSSBLATT,** circuits editor  
**LARRY KLEIN,** audio editor  
**DAVID LACHENBRUCH**  
contributing editor  
**DON LANCASTER**  
contributing editor  
**EVELYN ROSE,** editorial assistant

### ART DEPARTMENT

**ANDRE DUZANT,** art director  
**RUSSELL C. TRUELSON,** illustrator

### PRODUCTION DEPARTMENT

**RUBY M. YEE,** production director  
**KAREN S. BROWN**  
advertising production  
**KATHRYN R. CAMPBELL**  
production assistant

### CIRCULATION DEPARTMENT

**JACQUELINE P. CHEESEBORO**  
circulation director  
**WENDY ALANKO**  
circulation analyst  
**THERESA LOMBAROO**  
circulation assistant  
**MICHELE TORRILLO**  
reprint bookstore

Typography by *Mates Graphics*  
Cover design by *David Loewy*  
Photography by *Earl Rippling*

**Electronics Now** is indexed in *Applied Science & Technology Index*, and *Readers Guide to Periodical Literature*, *Academic Abstracts*, and *Magazine Article Summaries*.  
Microfilm & Microfiche editions are available. Contact circulation department for details.

**Advertising Sales Offices listed on page 98.**

Electronics Now Executive and Administrative Offices  
**1-516-293-3000.**  
Subscriber Customer Service:  
**1-800-288-0652.**  
Order Entry for New Subscribers:  
**1-800-999-7139.**

  
Audit Bureau  
of Circulations  
Member



*A review of the latest happenings in electronics.*

## **U.S. retakes lead in semiconductor industry**

The United States has regained its leadership position in the international sale of semiconductors, according to the Semiconductor Industry Association. The U.S. is reported to have garnered a 43% share of the world market in sales, making it the first time since 1985 that the U.S. rather than Japan has held the top position.

The announcement was made at a White House press conference attended by Vice President Al Gore, White House Science and Technology Adviser John Gibbons, Commerce Secretary Ron Brown, and Energy Secretary Hazel O'Leary.

Mr. Gore announced an expanded government/industry partnership to strengthen America's leadership in the electronics industry. Closer cooperation is expected to preserve high-wage jobs and provide increased business opportunities for American industry.

The Clinton Administration outlined a number of elements to the partnership:

- The Department of Commerce will establish a National Semiconductor Metrology Program.
- The Department of Defense is sponsoring research and development under its Technology Reinvestment Program.
- The Department of Energy will establish a center for the simulation and modeling of semiconductor materials, manufacturing processes, and chip design. (It will share costs with industry).
- The National Science Foundation will continue its investments in long-term research.

To implement its technology policy, the Administration has created the National Science and Technology Council. It is also establishing the Semiconductor Technology Council to coordinate government, industry, and academic efforts to



**VICE PRESIDENT AL GORE, speaking at a White House news conference, announced an expanded partnership between government and private industry to promote America's worldwide leadership in semiconductors.**

expand the nation's role in high-technology into the 21st century.

## **Low-Power IC Trend**

Power conservation was an important topic during the International Solid State Circuits Conference (ISSCC) held last February in San Francisco. Papers were presented on integrated circuits that operate at far lower than normal voltages without sacrificing performance. The trend is driven by rising consumer demand for lower power-consuming, battery-portable electronics in the face of rising circuit complexity.

Eric Vittoz, a vice president of the Swiss Center for Electronics and Microtechnology in Neuchâtel, said there are limits to how much power can be reduced for both analog and digital circuits. In analog circuits, he said, power reduction is limited by the desired signal-to-noise ratio that must be maintained. Reducing the ratio to the minimum value required by the design can cut power.

In reducing digital IC power, the

Swiss engineer said, the lower limit is set by cycle time, operating voltage, and circuit capacitance. In addition to installing a smaller supply voltage, he said, more radical approaches include minimizing the number of device transitions needed to perform a given function, local suppression of clocks, and reduction of clock frequencies. Moreover, he said, clock systems might be replaced by self-timed modules. Parallelism can restore the performance lost by slower clocks.

Mr. Vittoz warned that if power savings cannot be achieved by trading off performance, the price will be longer design time, larger chip area, and the higher costs of scaled-down processes for power reduction instead of speed increase.

An example of the trend was a six-chip IC set for portable multimedia products developed at the University of California at Berkeley. The set reportedly operates at only 1.1 volts to interface a high-speed digital radio modem with a speech coder-

*Continued on page 75*

## Introducing a New Era In Technical Training.

World College, an affiliate of the Cleveland Institute of Electronics, was created to provide a four year, independent study, technical degree program to individuals seeking a higher education. The Bachelor of Electronics Engineering Technology Degree, offered by World College, prepares students for high-paying careers in electronics, telecommunications, electrical power, computer and control systems. World College's curriculum is taught in an effective, time-proven, independent study environment. With World College's flexible study schedule, students have the opportunity to work or spend time with their family without having to worry about rigid scheduling residential colleges offer.

## A Quality Education with a Flexible Schedule.

In a world heavily dependent on electronic equipment, people who understand electronics will have no problem putting their knowledge to work... in high-paying careers. The staff and faculty of World College have invested over ten years developing, what we believe to be, the finest independent-study, baccalaureate degree program available. World College's mission is to instill in each student the knowledge, *education*, and *training* that employers are seeking for the many technical positions available today. It's a program created to provide the best education and training possible with a flexible schedule to match your busy lifestyle.



World College is currently seeking approval to confer the Bachelor Degree from the Virginia Council of Higher Education.

# Earn A Bachelor of Electronic Engineering Technology Degree from



**WORLD  
COLLEGE**  
*Bringing Technology Home!*

Lake Shores Plaza  
5193 Shore Drive, Suite 113  
Virginia Beach, VA 23455-2500

## Send For Your Free Course Catalog.

Take the first step towards a new start in life. Send for World College's Free Independent Course Catalog today and discover how easy and affordable it is to get started on your **Bachelor Degree**.

World College is affiliated with



## Complete the Entire Degree Program Under One Roof. Yours!

Only World College offers an independent study, four year technical degree which can be completed through one school. All lab equipment\*, parts, and software are included in your tuition and the program's 300-plus laboratory experiments can be completed in your own home.

## You Pay Only For Time Actually Used.

World College not only provides a means to earn a Bachelor Degree while fulfilling current obligations, but there are no restrictions on how fast you can complete the program. At World College, you pay tuition only for the actual upper-level semesters it takes to graduate. The quicker you complete the program, the less you pay in tuition. It's an effective way to keep you motivated in order to complete the course and move on to a better paying position as quickly as possible.

Currently not available in Ohio.

\* Student must have access to a personal computer system.

**YES!** Please send me World College's Free Course Catalog detailing the full curriculum.

Name: \_\_\_\_\_

Address: \_\_\_\_\_

Apt: \_\_\_\_\_

City: \_\_\_\_\_

State: \_\_\_\_\_ Zip: \_\_\_\_\_

Phone: ( \_\_\_\_\_ ) \_\_\_\_\_

Age: \_\_\_\_\_

Return to:  
World College  
Lake Shores Plaza  
5193 Shore Drive, Suite 113  
Virginia Beach, VA 23455-2500

WAE-12

# VIDEO NEWS

What's new in the fast-changing video industry.

DAVID LACHENBRUCH

## • New laserdisc standards.

The Laser Disc Association is now considering proposals to modify standards for laserdiscs for the era of the digital home theater. One of the key proposals is the addition of Dolby AC-3 audio. AC-3, the encoding system chosen for high-definition TV by the alliance of companies developing HDTV standards, is capable of being operated at various bit rates and reconfigured in several different channel arrangements. Spearheading the drive for AC-3 is Pioneer, the leading laserdisc system manufacturer. The same proposal is being considered by the Laserdisc Association of the Pacific, the Japanese trade association that is dominated by Pioneer. Several other new digital audio systems are also being considered, including Musicam, backed by Philips, and Digital Theater Systems, being pushed by Universal Pictures, which is owned by Matsushita, parent of Panasonic.

• **Video CD here.** Panasonic has been the first to introduce a Video CD player in the United States, under its Technics label. The first product is a \$1200 mini component system, scheduled for delivery early this fall. The Video CD system can play up to 74 minutes of full-motion video compressed using the MPEG-1 algorithm. Technics says it is fielding the system as an audio accessory and not as a substitute for prerecorded videocassettes. "Every place we have an audio CD, we want to see Video CD," said an official of Technics. The company said its research showed that consumers want to take video with them, and a portable is scheduled to be among the three of four new models scheduled for introduction next year.

A sketch of one possible configuration showed it resembling a laptop or notebook PC, with the CD

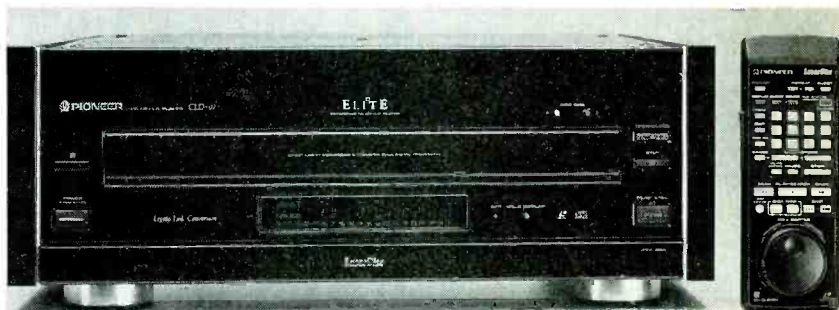

PIONEER ELECTRONICS, which makes the CLD-97 laserdisc player shown here, is spearheading the drive to incorporate Dolby AC-3 audio in future laserdiscs.

player where the keyboard would be and a color LCD display in the cover. One of the other models planned is a five-disc changer, capable of playing full-length movies without interruption, thanks to built-in memory that will eliminate the pause between discs.

• **Cable interface.** The FCC has issued strict rules in an attempt to solve consumer complaints about the incompatibility of cable systems with such consumer-electronics features as picture-in-picture, on-screen tuning systems, and video recording of one program while viewing another.

Most of the solutions are relatively long-term. For the nearer future, the Commission is banning scrambling of basic tier programs and requiring cable systems to use standard channels as designated by the Electronic Industry Association. The FCC developed a series of specifications that a receiver must have to be advertised or sold as "cable ready" or "cable compatible." Those include the ability to tune all standard cable channels up to 804 MHz and meet new standards on adjacent-channel, image-channel, and direct-pickup interference; tuner overload; cable input conducted emissions; and radiated emissions. In addition, all cable-ready sets must contain a standard back-of-set decoder interface, designed to replace the set-

top box and permit the TV's features to be used with scrambled signals by separating scrambling functions from program functions.

A committee of engineers from the cable and consumer-electronics industries has been working to develop standards for this interface but has been unable to agree on some aspects of the system. The FCC warned that if the committee didn't develop a final interface system within 90 days after the effective date of its rules (May 2), it would impose its own specifications on them.

Members of the engineering committee as of this writing indicated that there still were basic differences on the subject, but said they were confident that agreement could be reached. Both sides fear the "or else" implications of the FCC's order.

• **Clock-setting by TV.** It's a small step, but it has major implications for the future. Sony has introduced the first VCRs whose clocks are set automatically by TV. The recorders use the TV signal's vertical blanking interval (VBI), specifically field 2 of line 21, which is the closed-caption line. PBS stations currently are transmitting the clock-setting signal. When the VCR is turned off, it automatically searches through the channels until it finds one that is transmitting the clock signal. Ω



# 24 HOUR SHIPPING ELENCO • HITACHI • B&K PRODUCTS GUARANTEED LOWEST PRICES

TO ORDER  
CALL TOLL FREE  
1-800-292-7711  
1-800-445-3201 (Calif.)

**AFFORDABLE - HIGH QUALITY  
2 YEAR WARRANTY**

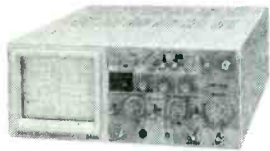

**STANDARD SERIES**  
S-1325 25MHz \$349  
S-1340 40MHz \$495  
S-1365 60MHz \$849

**Features:**

- High Luminance 6" CRT
- TV Sync
- 1mV Sensitivity
- 2 - x1, x10 Probes
- X-Y Operation
- Complete Schematic
- Voltage, Time, + Frequency differences displayed on CRT thru the use of cursors (S-1365 only)
- Plus much, much more

**ELENCO OSCILLOSCOPES**

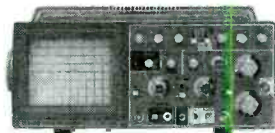

**DELUXE SERIES**  
S-1330 25MHz \$449  
S-1345 40MHz \$575  
S-1360 60MHz \$775

**Features:**

- Delayed Sweep
- Automatic Beam Finder
- Z Axis Modulation
- Built-in Component Test
- Plus all the features of the "affordable" series
- Dual time base
- Illuminated internal gradicule

**Hitachi Compact Series Scopes**

V-212 - 20MHz Dual Trace	\$399
V-525 - 50MHz, Cursors	\$995
V-523 - 50MHz, Delayed Sweep	\$949
V-522 - 50MHz, DC Offset	\$895
V-422 - 40MHz, DC Offset	\$795
V-222 - 20MHz, DC Offset	\$649
V-660 - 60MHz, Dual Trace	\$1,149
V-665A - 60MHz, DT, w/cursor	\$1,325
V-1060 - 100MHz, Dual Trace	\$1,395
V-1065A - 100MHz, DT, w/cursor	\$1,649
V-1085 - 100MHz, QT, w/cursor	\$1,995
V-1100A - 100MHz, Quad Trace	\$2,495
V-1150 - 150MHz, Quad Trace	\$2,895

**B&K OSCILLOSCOPES**

2120 - 20MHz Dual Trace	\$389
2125 - 20MHz Delayed Sweep	\$539
1541B - 40MHz Dual Trace	\$695
2160 - 60MHz Dual Trace, Delayed Sweep, Dual Time Base	\$949
2190 - 100MHz Three Trace Dual Time Base, Delayed Sweep	\$1,395
2522A - 20MHz / 20MS/s Storage	\$875

**Digital Capacitance Meter**



**CM-1550B**  
by Elenco  
**\$58.95**  
9 Ranges  
1pf-20,000uf  
.5% basic acy.

Big 1" Display Zero control w/ Case

**Digital LCR Meter**



**LC-1801**  
**\$125**  
Measures:  
Coils 1uH-200H  
Caps .1pf-200uf  
Res .01-20M  
by Elenco

Big 1" Display

**Digital**



**Multimeter**  
**DVM-638**  
**\$39.95**  
11 Functions with Case

**FLUKE MULTIMETERS**

<b>Scopemeters (All Models Available Call)</b>	
Model 93	\$1,225.00
Model 95	\$1,549.00
Model 97	\$1,795.00
10 Series	
Model 10	\$62.95
Model 12	\$79.95
70 Series	
Model 70II	\$65.00
Model 77II	\$149.00
Model 79II	\$169.00
80 Series	
Model 87	\$289.00

**12A DC Power Supply**



**B+K 1686**  
**\$169.95**  
3-14V @ 12A

Fully regulated & protected  
Separate volt & current meters  
with current limiting, low ripple

**Quad Power Supply XP-580**



**\$79.95** 2-20V @ 2A 5V @ 3A  
12V @ 1A -5V @ .5A  
Fully regulated and short circuit protected

**B&K 390**



**\$139**  
3-3/4 Digit DMM  
Bargraph  
9 Functions  
Including Temp, Freq  
Rubber Boot

**Dual-Display LCR Meter**



w/ Stat Functions  
**B+K 878**  
**\$239.95**  
Auto/Manual Range  
Many Features  
w/ Q Factor  
High Accuracy

**Sweep/Function Generator**



with Freq. Counter  
**\$239**  
Elenco  
**GF-8026**  
Int/Ext operation  
Sine, Square, Triangle, Pulse, Ramp  
2 to 2MHz, Freq Counter .1-10MHz

**Audio Generator**



Elenco **GF-800**  
**\$59**  
20Hz-150KHz  
Sine/Square  
Waves  
Handheld

**2MHz Function Generator**



**B+K 3011B** **\$219.95**  
LED Display, Sine, Square, Triangle, Ramp  
& Pulse Waves. TTL & CMOS

**Digital Multimeter Kit**



with Training Course  
Elenco  
**M-2665K**  
**\$49.95**  
Fun & Easy  
to Build

**Learn to Build and Program Computers with this Kit**

Includes: All Parts, Assembly and Lesson Manual  
Model  
**MM-8000**



**\$129.00**  
by Elenco

Starting from scratch you build a complete system. Our Micro-Master trainer teaches you to write into RAMs, ROMs and run a 8085 microprocessor, which uses similar machine language as IBM PC.

**Elenco Wide Band Signal Generators**



**SG-9000** **\$119**  
RF Freq 100K-450MHz AM Modulation of 1KHz Variable RF output  
**SG-9500 w/ Digital Display & 150MHz built-in counter \$239**

**TELEPHONE PRODUCT TESTER**



**B+K 1045A** **\$499.95**  
Provides basic operation tests for corded & cordless telephones, answering machines and automatic dialers.

**Multi-Function Counter**



Elenco **F-1200**  
1.2GHz  
**\$229**  
Measures Frequency, Period, Totalize  
8 LED digits, Crystal oven oscillator,  
.5ppm accuracy

**WE WILL NOT BE UNDERSOLD.**  
UPS SHIPPING: 48 STATES 5% OTHERS CALL  
IL RES add 7.75% TAX  
PROBES INCL ALL SCOPES & METERS

**C&S SALES INC.**  
1245 ROSEWOOD, DEERFIELD, IL 60015  
FAX: 708-520-0085 • (708) 541-0710



**15 DAY MONEY BACK GUARANTEE**  
**FULL FACTORY WARRANTY**  
**WRITE FOR FREE CATALOG**

# ADJUSTABLE CONTINUITY TESTER



**Test for continuity easily and more accurately than you can with a DMM.**

DAN KENNEDY

THE CONTINUITY TEST PROVIDED BY most digital multimeters indicates a closed circuit whenever the resistance across the test leads is less than 100 ohms. The tester described in this article lets you set the continuity-test resistance level anywhere from the resistance of only the test leads to 49 ohms. The instrument is especially useful for finding poor connections in multiconductor cables where all the leads are the same length and gauge.

## The circuit

Figure 1 is the schematic for the continuity tester. The voltage at the junction of R4 and R5 (about 0.09 volt) is applied to the non-inverting input of op-amp IC1-a. When the test leads are connected to an external resistance, that resistance is placed in parallel with R5, and therefore reduces the voltage at the non-inverting input of IC1-a. The op-amp is configured as a non-inverting amplifier with a gain of 100. Its output is fed to

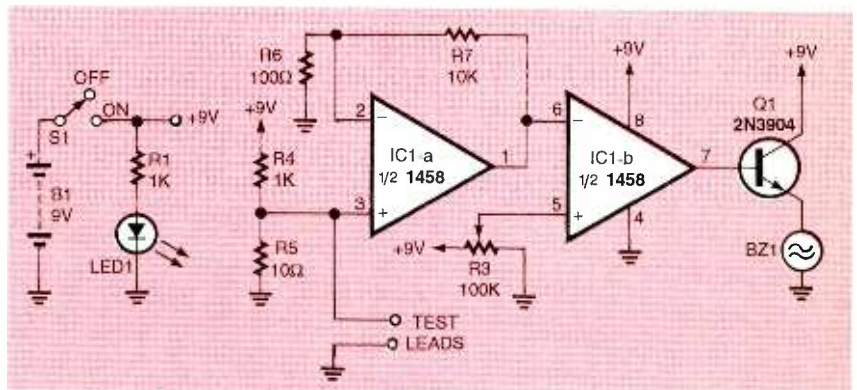

FIG. 1—ADJUSTABLE CONTINUITY TESTER. The buzzer trip point can be adjusted to indicate from less than an ohm to about 50 ohms.

the inverting input of IC1-b, which is configured as a comparator. The non-inverting input of IC1-b sees the voltage selected by R3. When the voltage at its non-inverting input is greater than the voltage at its inverting input, the output of IC1-b goes high. That turns on Q1 and the buzzer sounds. By adjusting R3, you can set the upper resistance level at which the buzzer sounds. The buzzer will sound only when the resis-

tance between the test leads is less than that of the set point.

The set point is adjusted by placing the test leads across a resistor of known value. (Be sure the test leads have sharp points to penetrate any surface

## PARTS LIST

All resistors are ¼ watt, 5%.

R1, R4—1000 ohms

R2—100,000 ohms

R3—100,000 ohms, potentiometer

R5—10 ohms

R6—100 ohms

R7—10,000 ohms

### Semiconductors

IC1—LM1458 dual op-amp

Q1—2N3904 NPN transistor

LED1—light-emitting diode

### Other components

S1—SPST switch

BZ1—Piezo electric buzzer

B1—9-volt battery

**Miscellaneous:** Nylon binding posts, project case, prototype board, 9-volt battery connector, 8-pin IC socket, control knob, LED holder

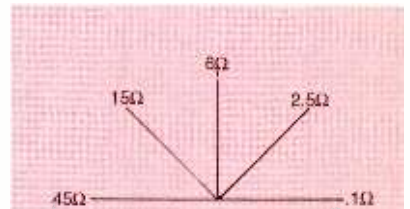

FIG. 2—DIAL CALIBRATION. You can calibrate the dial to give an approximate indication of the resistance that you are measuring.

dirt or oxide.) To test multi-conductor cables, the set point

# Design and Verify Circuits. Fast.

DXs and Windows & Mac versions available

## Electronics Workbench®

**NEW** Version 3

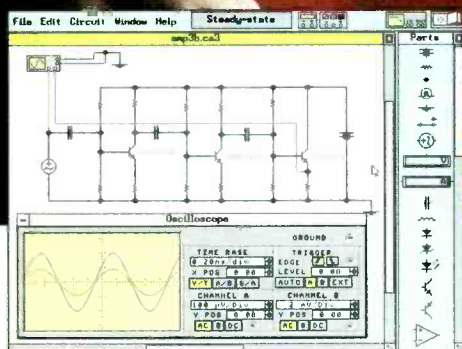

## Complement Your Test Bench

Here's why Electronics Workbench belongs on *your* test bench: Wires route themselves. Connections are always perfect. And the simulated components and test instruments work just like the real thing. The instruments are indestructible and the parts bin holds an unlimited supply of each component. The result: thousands of electronics professionals and hobbyists save precious time and money. **Over 90% would recommend it to their friends and colleagues.** Electronics Workbench: the ideal, affordable tool to design and verify your analog and digital circuits before you breadboard.

And now the best is even better - Electronics Workbench Version 3.0 is here. It simulates more and bigger circuits, and sets the standard for ease of use. Guaranteed!

### Analog Module includes:

- complete control over all component values
- ideal *and* real-world models for active components
- resistors, capacitors, inductors, transformers, relays, diodes, Zener diodes, LEDs, BJTs, opamps, bulbs, fuses, JFETs, and MOSFETs
- manual, time-delay, voltage-controlled and current-controlled switches
- independent, voltage-controlled and current-controlled sources
- multimeter
- function generator (1 Hz to 1 GHz)
- dual-trace oscilloscope (1 Hz to 1 GHz)
- Bode plotter (1 mHz to 10 GHz)
- SPICE simulation of transient and steady-state response

### NEW Features in Version 3

- new components include JFETs, MOSFETs, voltage-controlled and current-controlled sources and manual, time-delay, voltage-controlled and current-controlled switches
- real-world models for opamps, BJTs, JFETs, MOSFETs and diodes - over 100 models available
- MS-DOS version now supports up to 16 MB of RAM for simulation of bigger circuits
- new Microsoft® Windows™ version available
- technical support now also available on CompuServe®

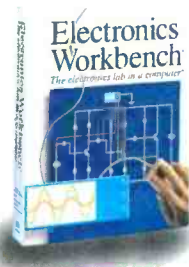

**Just \$299!**

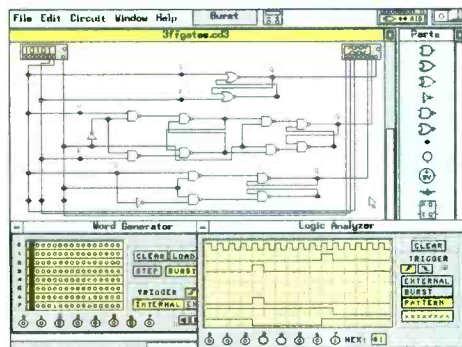

### Digital Module includes:

- fast simulation of ideal components
- AND, OR, XOR, NOT, NAND and NOR gates
- RS, JK and D flip-flops
- LED probes, half-adders, switches and seven-segment displays
- word generator (16 eight-bit words)
- logic analyzer (eight-channel)
- logic converter (converts among gates, truth table and Boolean representations)

# Electronics Workbench®

The electronics lab in a computer™

## Call: 800 263-5552

INTERACTIVE IMAGE TECHNOLOGIES LTD.  
908 Niagara Falls Blvd. #068, North Tonawanda, NY 14120-2060  
Telephone: (416) 361-0333 FAX: (416) 368-5799

\*30-day money-back guarantee.

Prices in U.S. dollars. Shipping \$15. Offer valid in U.S. and Canada only.  
All trademarks are the property of their respective owners.

CIRCLE 126 ON FREE INFORMATION CARD



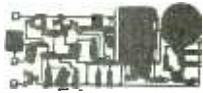

**CRYSTAL-CONTROLLED! 5 MINUTE ASSEMBLY! MONEYBACK GUARANTEE!** Attach 3 wires and hear every whisper up to 2 miles away on any programmable scanner or VHF surveillance receiver. Pre-tested surface mount module uses standard 9V battery for 100mW output! Includes battery box and crystal for 140MHZ. Custom frequencies available for Law Enforcement. Model VX-100 only \$79.95 + 2.00 S&H. VISA, MC, MO. COD add \$5.00. **DECO INDUSTRIES, BOX 607, BEDFORD HILLS, NY 10507. 914-232-3878.**

CIRCLE 127 ON FREE INFORMATION CARD



**FREE CATALOG TOOLS & TEST EQUIPMENT**—This new full-color, 48 pg. catalog for 1994 is full of hundreds of products for testing, repairing, and assembling electronic equipment. Featured: brand name instruments such as Fluke, Tektronix, Weller, 3M, Loctite, BP precision, and much more. Products include DMMs, hand tools, power supplies, tool kits, test equipment, cleaners, ESD protection and more. Products are guaranteed and service is prompt. **CONTACT EAST, 335 Willow St., No. Andover, MA 01845. (508) 682-2000, or fax (508) 688-7829.**

CIRCLE 55 ON FREE INFORMATION CARD



**WORLD'S SMALLEST FM TRANSMITTERS!** New Surface Mount Technology (SMT) makes all others obsolete! XST500 Transmitter—powerful 3 transistor audio amplifier, transmits whispers up to 1 mile. XSP250 Telephone Transmitter—line powered, transmits conversations up to 1/4 mile. Both tune 88-108 MHz. Easy to assemble E-Z KITS (SMT components pre-assembled to circuit board)! XST500—\$44.95, XSP250—\$34.95, VISA/MC. COD add \$6. **XANDI ELECTRONICS, 201 E. Southern Ave., Suite 111, Tempe, AZ 85282. 1-800-336-7389.**

CIRCLE 111 ON FREE INFORMATION CARD

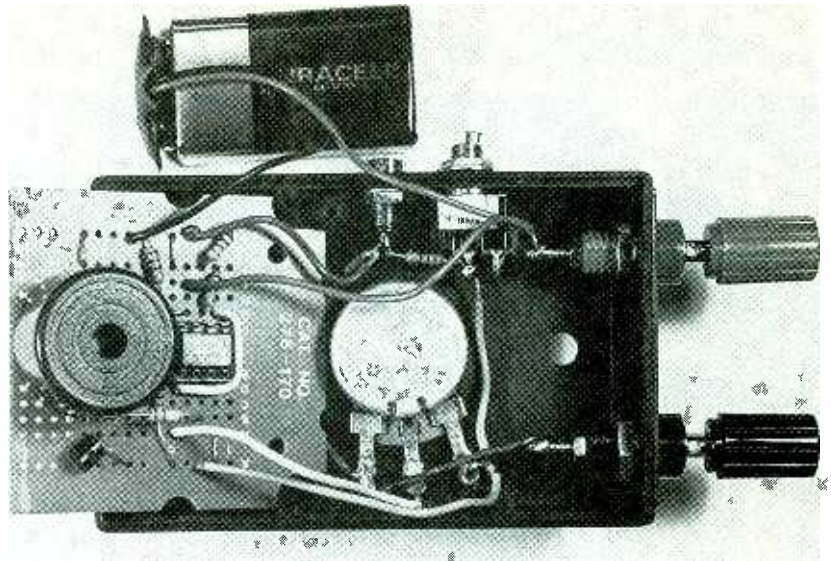

FIG. 3—EVERYTHING FITS in a relatively small project case.

should be set with the test leads across a connection known to be good. Then the other conductors in the cable should be checked for continuity.

The current through any circuit under test must not exceed 9 milliamperes since the current from the 9-volt supply must first pass through 1000-ohm resistor (R4). Linear-taper potentiometer R3 can be calibrated roughly as shown in Fig. 2 to give an approximate indication of the resistance being measured. Figure 3 shows the inside of the completed unit.

The continuity tester is most

sensitive in the lower range. If you need a more accurate instrument, R3 should be replaced with a 10-turn precision potentiometer, and the other resistors should be replaced with metal-film resistors that have a low temperature coefficient. When calibrating the dial, be sure to consider the resistance of the test leads, and be sure to use the same set of calibrated leads when you make your measurements. When calibrated, the instrument can be a precise low-level ohmmeter or it can measure the length of a coil of wire based on its resistance.  $\Omega$

## CABLE CONVERTER DIAGNOSTIC MODULES



	1 PC	10 PC
PIONEER BOARD 3-WIRE	34.95	29.95
BA-51XX - BA-61XX	44.95	39.95
BA-63XX - BA-67XX	24.95	19.95
STARCOM 6-DPV-5XXX	39.95	34.95
STARCOM 7-DPV-7XXX	39.95	34.95
STARCOM 7-DPBB-7XXX	34.95	29.95
S/A 8535 AUTO BOARD	34.95	29.95
S/A 8536 AUTO BOARD	34.95	29.95
S/A 8550 WIRELESS QUICK BOARD	39.95	34.95
S/A 8570 WIRELESS QUICK BOARD	39.95	34.95
S/A 8580 WIRELESS QUICK BOARD	39.95	34.95
S/A 8590 WIRELESS QUICK BOARD	39.95	34.95
S/A 8600 WIRELESS QUICK BOARD	39.95	34.95
S/A 8580 40 PIN PLUS + MICRO	39.95	34.95
S/A 8570 /90 /8600 40 PIN MICRO	39.95	34.95

**INSTRUCTIONAL VIDEO TAPE FOR DIAGNOSTIC BOARDS \$19.95**  
**PIONEER DIAG. CUBE 129.95**  
**60 DB NOTCH FILTER INCL.**

**NEW STARCOM AUDIO BOARD FOR DPBB R1 / M1 AND RELATED MODELS 59.95**  
**ZENITH 1000 TO 2660 16.95**  
**TOCOM 5507 MAPPER 19.95**  
**TOCOM 5503 MAPPER 19.95**

ANYONE IMPLYING THEFT OF SERVICE IN ANY WAY SHAPE OR FORM, DO US AND YOURSELF A FAVOR DON'T BOTHER CALLING US.  
**"AND YES WE DO MEAN YOU"**  
 THESE PRODUCTS ARE FOR DIAGNOSTIC PURPOSES ONLY PERIOD !!! **NO N.Y. SALES**

**WE STOCK WIRELESS QUICKBOARDS FOR ALL S/A CONVERTERS**

**VISUAL COMMUNICATIONS, INC.**  
**800-GO-CABLE TECH.SUPP 718-229-2358**

CIRCLE 183 ON FREE INFORMATION CARD

# EQUIPMENT REPORTS

## Cybermations SCK-2000 Stepper-Motor Controller Kit

**D**eveloping a new product these days can be a scary proposition. Any new product—especially one that's packed with high technology—can cost thousands, and sometimes millions of dollars to bring to market. There's no guarantee that the investment will ever be recovered.

Most products consist of many individual subsystems. Often, each subsystem is designed by a separate person or team. One way to speed product-development time and save the development costs of "re-inventing the wheel" is to buy one or more subsystems from a third party as an off-the-shelf item. If the prototype built with the off-the-shelf subsystem suggests that it will be a profitable product, the off-the-shelf subsystem can be integrated into the final design.

When a project subsystem requires precise mechanical movement, stepper motors are the engine of choice. Stepper motors have output shafts whose rotations can be controlled precisely, and whose positions can be returned to repeatedly. Stepper motors are often used in automotive, aerospace, computer peripheral, industrial, medical, and robotics applications, just to name a few. The only "problem" with stepper motors is that they can't simply be connected to a DC voltage and be expected to work. Instead, they must be connected to a stepper-motor controller circuit.

### The SCK-2000

The *SCK-2000* stepper-motor controller kit from Cybermations (1943 Sunny Crest Drive, Suite 288, Fullerton, CA 92635, 714-992-2266) is best described as a subsystem. It's not a kit in that you don't have to build anything, but it is in that you have to connect together the various parts. It is a subsystem, though, because you can get it working by itself, but it's not very productive to simply watch stepper



*Why reinvent the wheel—  
or a stepper-motor  
controller—when you don't  
have to?*

CIRCLE 15 ON FREE INFORMATION CARD

motors stepping—it's far more useful to have the motors perform a job of some kind.

The SCK-2000 is supplied with two 48-step AstroSyn stepper motors, a controller card, and an AC transformer with a line cord. Also included are an instruction manual, and IBM-compatible software written in QBASIC and GWBASIC on a 5 1/4-inch disk. The price of the kit is \$249.95. The minimum requirements for running the software is an IBM XT-compatible computer with 512K RAM, DOS 2.1 or higher, a low-density 5 1/4-inch disk drive, a parallel port, and a hard drive. GWBASIC or QBASIC is required to control the SCK-2000.

Although the kit includes the two AstroSyn stepper motors, the controller is also compatible with any of Airpac's 4-phase stepper motors. The 12-volt AC transformer is capable of powering up to four separate controller cards. The controller card is a standard 4 1/2- × 6-inch circuit board with a 22-pin double-sided edge connector.

The controller card address can be set by a DIP-switch to any address from 0 to 15. Therefore, up to 16 cards can be controlled from a

single parallel port. Because each controller card can control two stepper motors, up to 32 separate motors can be controlled from the same port. The controller card's 22-pin edge connector fits in the stand-alone adapter included in the kit as well as in standard 4 1/2 × 6 × 19-inch card racks to allow for expansion. The card has a built-in Centronics connector so a standard printer cable can connect the card to a PC.

### Software

Software installation requires that everything on the included floppy disk be copied into a separate subdirectory on your hard drive. GWBASIC or QBASIC and their related files must be copied into the same subdirectory. Then either GWSTEP or QSTEP is run.

Once the software is running, you are prompted to select a parallel port (LPT1–LPT3), a board address (0–15), the number of steps for Motor 1, a direction for Motor 1 (clockwise or counterclockwise), the number of steps for Motor 2, the direction for Motor 2, and the speed, which must be the same for both motors. The speed setting, is sensitive to the clock speed of the computer that is controlling the motors.

The test software makes it easy to "manually" control stepper-motor-driven projects from a computer. And because the software is written in basic, it's easy to include stepper-motor control in more advanced, custom software. It's even possible to implement custom stepper-motor control software in firmware, eliminating the need for a PC, but that's far beyond the scope of this kit.

Although the SCK-2000 is a quality kit, it suffers from poor, sloppy documentation. Despite the documentation, the controller is basically simple to operate. More important, it can greatly speed the development time for projects that require stepper-motor control. □

# LETTERS

Write to Letters, *Electronics Now*, 500-B Bi-County Blvd., Farmingdale, NY 11735

## HDTV AUDIO

I read Jeff Holtzman's comments on HDTV audio in the "Computer Connections" column in the March 1994 issue of *Electronics Now* and I am writing to correct an error in it.

The U.S. HDTV system does not "include a special form of Dolby noise reduction," as he stated. It includes Dolby AC-3, a low bit-rate transform coding system that codes 5.1 channels of audio (five full-range channels plus a subwoofer channel, the 0.1 portion) into a 384 kps data stream. This is the same coding system that is in the Dolby Stereo Digital film system and its upcoming digital satellite cable and DBS services.

WILLIAM BARNES  
Dolby Laboratories  
Licensing Corporation  
San Francisco, CA

## MICROPHONE BALANCING

In the April 1994 issue of *Electronics Now*, M. Bith asked a question in "Q&A" about using low-impedance microphones with high-impedance inputs. The circuit shown would give enough gain, but its input is unbalanced. Most low-impedance microphones have two-wire shielded cables and three-pin XLR connectors, and they are designed for balanced inputs.

They can be used with unbalanced inputs (connect one of the wires to the shield), but balanced inputs are less susceptible to interference from hum and electrical noise.

I solved a similar problem—electrical interference with an unbalanced input. The use of a balanced input almost completely eliminated the interference. The circuit I designed to solve the problem (Fig. 1) is a simplified version of a circuit that appeared in "Build the EM Phantom-Power Microphone Pre-amp," by Jules Ryckebusch, in *Electronic Musician*, April 1993.

If R6 and R13 are 10,000 ohms,

the gain will be about the same as with a low-impedance to high-impedance matching transformer (such as Radio Shack's No. 274-016). Because I needed more gain, I used 47 kilohms; It gives enough gain for most "line-level" inputs. If variable gain is desired, 100-kilohm potentiometers could be substituted.

If R6 and R13 are fixed resistors, R5 and R12 should have the same value to keep the inputs balanced. If R6 and R13 are variable, R5 and R12 can be an intermediate value such as 10 or 22 kilohms. To keep the input balanced with variable gain, R5 and R6 as well as R12 and R13 could be replaced with a dual 100 kilohm control (such as Radio Shack's No. 271-1732).

If only one channel is needed, the NE5534 single op-amp version of the NE5532, and the 741 single op-amp version of the 1458 can be

used. The NE5534 and NE5532 are examples of low-noise op-amps widely specified for audio equipment, while the 741 and 1458 are older devices which might produce more noise.

BILL STILES, CET  
Hillsboro, MO

## RADIO LICENSE RENEWAL SEMINARS

*Electronics Now* readers might be interested to know that the National Association of Broadcasters (NAB) has added three dates and locations in its series of one-day regional seminars to prepare radio broadcasters for the 1995-98 round of license renewals.

The newly announced seminars will be held July 14 at the Holiday Inn/Woodlawn in Charlotte, North Carolina for North and South Carolina broadcasters; September 22 at the Radisson Hotel/Airport in Or-

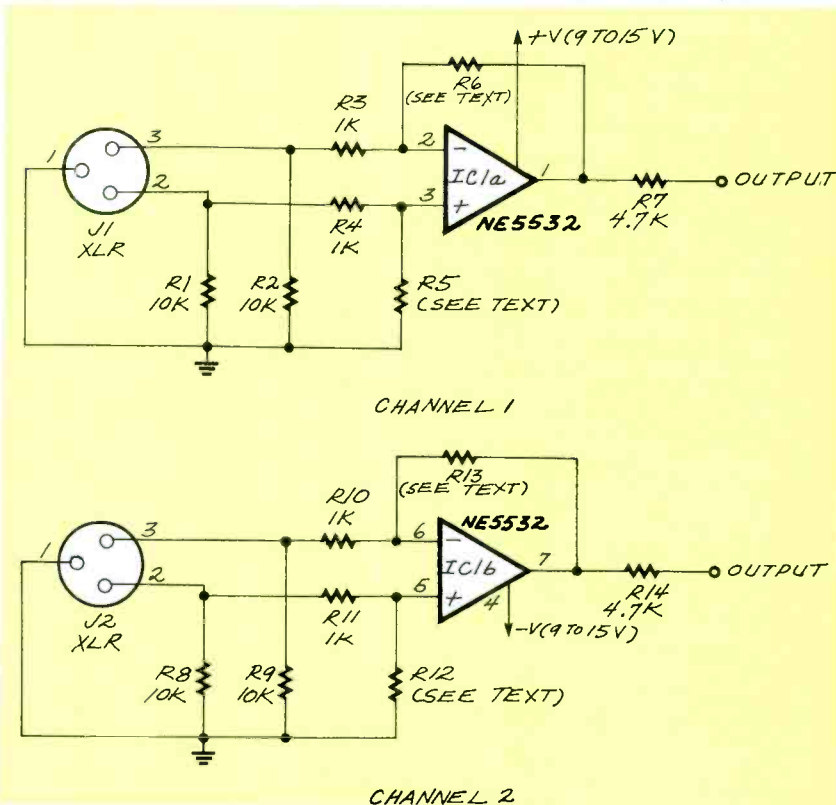

FIG. 1—A BALANCED INPUT solves interference problems.

Now, train with a Multimedia PC!

# Get the new skills you need for a high-paying career in computer programming!

Only NRI at-home training gives you real-world programming skills in *three* in-demand languages: QBASIC, C, and Visual Basic, today's hot new language designed for writing popular Windows applications. Best of all, you get hands-on training with a powerful Intel-based 486sx computer system, complete with CD-ROM drive, Super VGA color monitor, 200 meg hard drive, Windows, and professional programming software you keep!

► **NRI, the leader in at-home computer training, shows you how to take advantage of today's newest programming opportunities**

Get in on the ground floor of computer programming, one of today's fastest-growing career fields. The Bureau of Labor Statistics forecasts that job opportunities for programmers will increase *much* faster than average over the next 10 years, with as many as 400,000 new jobs opening up by 2005.

And the fastest-growing segment of programming jobs will be PC programming, fueled by the phenomenal popularity of Windows and the rise of exciting new languages such as QBASIC, C, and Visual Basic.

Now, with NRI at-home training, you can get the new skills you need to build a top-paying career — even a full- or part-time business of your own — in this high-growth, high-opportunity field.

► **Get hands-on experience with today's programming tools: a powerful Multimedia PC, Windows, Visual Basic, and more —all yours to keep!**

Right from the start, NRI gets you actively involved in the challenge of real-world programming. Step by step, you learn to create

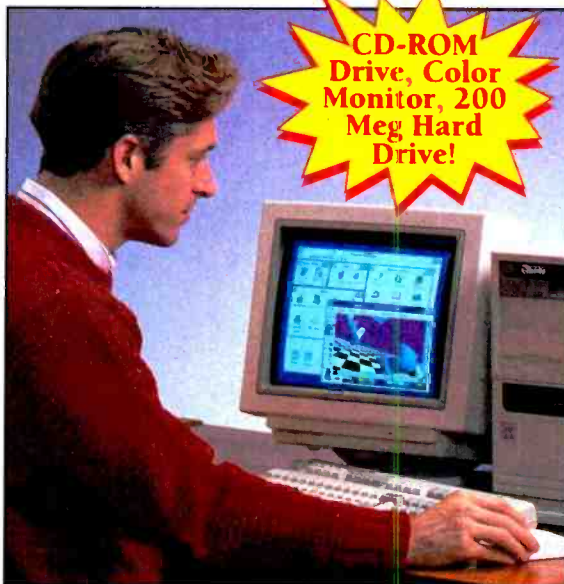

to design, code, run, debug, and document programs in QBASIC, C, and Visual Basic. Best of all, since Visual Basic is specifically designed for creating Windows applications, you learn to generate fully functional Windows programs, complete with text boxes, command buttons, and other sophisticated graphical interface elements.

► **No previous experience necessary**

Train with NRI, and immediately start getting the money-making job skills you need to be a computer programmer — no matter what your previous background.

NRI's step-by-step lessons and hands-on programming projects help you first master the programming design concepts used every day by successful PC programmers. With your experienced NRI instructor on call and ready to help, you go on to learn programming in three of today's hottest languages.

By the time you complete your course, you have a clear understanding of programming methods, languages, and techniques... and you're ready to handle any programming task with confidence.

the kinds of full-featured, powerful programs today's employers and clients demand... including programs designed for use in a Windows environment!

Only NRI gives you first-hand programming experience with a state-of-the-art, Intel-based 486sx computer system, complete with CD-ROM drive, Super VGA color monitor, 200 meg hard disk drive, five full megabytes of RAM, 3.5" floppy drive, mouse, and more — all yours to train with and keep!

Plus you explore the extraordinary capabilities of *three* in-demand programming languages. You learn



See other side for highlights of your NRI hands-on training in computer programming



**SEND CARD TODAY FOR FREE NRI CATALOG**

**NRI Schools**

McGraw-Hill Continuing Education Center  
4401 Connecticut Avenue, NW, Washington, DC 20008



For career courses approved under GI Bill, check for details

**YES!** Send me the FREE catalog I've checked and show me how NRI can give me the skills and confidence to earn good money in an exciting new career or business of my own.

Check one FREE catalog only

- Computer Programming
- PC Applications Specialist
- Programming in C++ with Windows
- Computer-Aided Drafting

**Other Computer Career Courses**

- Microcomputer Servicing
- Database Management
- Bookkeeping and Accounting
- Multimedia Specialist



Name \_\_\_\_\_ (please print) Age \_\_\_\_\_

Address \_\_\_\_\_

City \_\_\_\_\_ State \_\_\_\_\_ Zip \_\_\_\_\_

Accredited Member, National Home Study Council 5415-0894

# Learn computer programming as you train with the latest programming tools... a 486sx computer system, Windows, Visual Basic, and more!

*"I couldn't believe NRI gives you a computer, loads of reference material, and professional software. The course has taken my knowledge of computers and my self-confidence to new levels!"*

Rob A. Chappa, NRI Student



▶ **Now, as never before, you can succeed as a computer programmer**

NRI at-home training gives you everything you need to build a high-paying career as a computer programmer. Designed around a state-of-the-art 486sx computer system, your training guides you smoothly from fundamental principles through coding in three of today's most widely used computer languages: QBasic, C, and Visual Basic, the language designed exclusively for programming in a Windows environment.

With NRI, you get the hands-on experience and the confidence it takes to master today's programming challenges. And, by creating and running your own full-length programs, you build skills you'll be proud to show any prospective employer or client.

▶ **Send today for your FREE catalog**

Prepare now for a high-paying career as a computer programmer! See how NRI at-home training in Computer Programming gives you the experience and the know-how, the computer and the software you need to get a fast start in this top-growth field. Send today for your FREE catalog.

If the card is missing, write to us at NRI Schools, McGraw-Hill Continuing Education Center, 4401 Connecticut Avenue, NW, Washington, DC 20008.

IBM is a registered trademark of the International Business Machines Corporation. Windows, QBasic, and Visual Basic are trademarks of Microsoft Corporation. Intel Inside logo is a registered trademark of Intel, Inc.

Card 72



## Here's what makes your 486sx mini-tower computer system the ideal programming tool:

- ▶ Full IBM compatibility
- ▶ High-speed Intel 80486sx CPU with 25 MHz clock
- ▶ 200 megabyte hard disk drive
- ▶ 1 meg RAM installed, plus 4 meg additional RAM; 64K ROM
- ▶ Windows graphical interface
- ▶ New! CD-ROM Drive, sound card, and speakers
- ▶ 14" Super VGA color monitor with tilt-swivel base
- ▶ High-density 3.5 inch floppy disk drive
- ▶ MS-DOS 6.2 operating system with QBasic interpreter
- ▶ Professional compilers for programming in C and Visual Basic

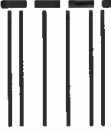

### BUSINESS REPLY MAIL

FIRST CLASS MAIL PERMIT NO. 10008 WASHINGTON, D.C.

POSTAGE WILL BE PAID BY ADDRESSEE

**NRI Schools**

McGraw-Hill Continuing Education Center  
4401 Connecticut Avenue, NW  
Washington, DC 20078-3543

NO POSTAGE  
NECESSARY  
IF MAILED  
IN THE  
UNITED STATES





lando, Florida for broadcasters in Florida, Puerto Rico, and the Virgin Islands; and November 17 at the Holiday Inn/Airport in Columbus, Georgia for Georgia and Alabama broadcasters.

The seminars are scheduled to take place about 13 months before the renewal deadline in each region of the country, and will coordinate with state broadcaster associations. Each seminar will focus on the needs of small and medium-market stations, but executives from stations in markets of all sizes are welcome to attend. Speakers will include NAB attorneys, NAB EEO specialists, and outside experts. Each seminar will run from 9 AM to 4 PM, with lunch included.

The first person from each NAB member station will be admitted free. The fees for the second and third attendees from each member station are \$35 and \$50, respectively. The fee for non-members is \$300. Pre-registration is mandatory. To register for a seminar, or for more information, call Christina Griffin at NAB Radio, 202-775-3511.

**NATIONAL ASSOCIATION OF BROADCASTERS**  
Washington, DC

#### **SURFACE-MOUNT ADVOCATE**

I would like to give a thumbs-up to your "Equipment Reports" (*Electronics Now*, April 1994) review of the Elenco Electronics SM-220K decision maker. I am glad to see a magazine finally acknowledge that surface-mount devices exist in the real world of electronics. I was particularly pleased with the way the author suggested that the reader try this simple project to get his feet wet working with surface-mount components and that, with patience, it's not that difficult.

Having worked with SMCs for more than seven years, I have found that it is actually easier to rework circuit boards with SMCs than those with leaded through-hole components. I recommend that *Electronics Now* print future articles on surface-mount devices to help the average reader understand that surface-mount technology is the wave of the future.

**DOUGLAS HURKMANS**  
Milwaukee, WI

#### **TRAFFIC-LIGHT SEQUENCING CORRECTION**

I am an engineering student at Texas Tech University, and I am writing about the "Traffic-Light Sequencing" letter that appeared in the May 1994 issue of *Electronics Now*.

The circuit shown is a convenient and easy way to create a realistic traffic-light sequence. There is, however, one mistake in the circuit design. The emitters of the 2N2222 transistors (Q1, Q2, Q3) should be grounded and the collectors should be connected to diodes D9, D11, and D13, respectively.

I have already found an application for the circuit, and it works great!

**SCOTT A. SMITH**  
Lubbock, TX

#### **PLD PROGRAMMER CORRECTIONS**

The schematics accompanying my article "Build This PLD Programmer" (*Electronics Now*, May 1994) contain several errors.

Figure 1 all related to IC7: pin 16 should go to pin 4 of S1; pin 14 should go to pin 6 of S1; pin 12 should go to ground; pin 9 should go to pin 7; pin 7 should go to pin 5 and; pin 5 should go to pin 3.

Figure 2, related to IC3: label PS14 should be at pin 2, not pin 18; label PS15 should be at pin 3, not pin 19.

Figure 2, IC1: pin 2 should connect to the junction of R7 and R9, not the junction of R6 and R7. The collector of Q4 should connect to pin 2 of the ZIF socket, not pin 4, and the collector of Q6 should connect to pin 4 of the ZIF socket, not pin 2.

In the symbol for SIP resistors R23 and R24, pin 1 should directly connect to the common point of all other resistors in the SIP.

Break the connection between pin 10 of R23 and pin 1 of the ZIF socket.

**ROBERT G. BROWN**  
East Northport, NY

#### **TELEPHONE RING AMPLIFIER**

The circuit in the letter from D.A. Butch, "Telephone Ring Amplifier" (*Letters, Electronics Now*, February

*Continued on page 26*

## **SURVEILLANCE & SECURITY**

### **FM TRANSMITTERS**

#### **MINIATURE (KITS)**

- 3-VOLT FM XMTR, up to 300 ft. indoors, 1500 ft. outdoors
- PHONE XMTR, range to 500 ft., uses phone-line power
- Sound-Activated XMTR, range to 500 ft.
- 2-STAGE XMTR, 9-Volt, very powerful

All above require simple soldering at 2 to 4 places. Broadcast on std FM band. Assemble in less than 5 minutes. Any of the above **\$29.95\*\***

**TELE CALL FORWARDER.** Transfers incoming calls to any number you select. **\$99.00\***

**CALLER ID.** Registers incoming number and stores to 50 numbers. **\$99.00\***

**TEL REGISTER WITH PRINTER.** Records dialed number, duration, and prints record. 16-digit display with security lock control. Stores up to 40 calls. **\$149.00\***

**TEL REGISTER W/O PRINTER.** Records dialed number and time. 16-digit display. Holds up to 145 numbers in memory. **\$99.00\***

**12-HOUR LONG-PLAY RECORDER.** Modified Panasonic. Records 6 hrs. on each side of 120 tape (supplied). Compatible with VOX and Tel Rec Adapter. **\$119.00\***

**VOX VOICE-ACTIVATED SWITCH.** Makes recorder self-activating with voices or other sounds. Great for radios and scanners. Provisions for external mike and/or patch cord. **\$28.50\*\***

**TELEPHONE RECORDING ADAPTER.** Records incoming and outgoing calls. Use of handset controls recorder and records both sides of conversation. **\$28.50\***

**TELEPHONE SCRAMBLERS.** Over 51,000 separate codes; impossible to break code. Assures utmost privacy. **\$295.00\***

**VOICE CHANGER.** Changes man's voice to lady's and vice versa. 4 separate settings. Ideal for disguising voice. **\$29.95\*\***

#### **RF BUG DETECTORS, AND MUCH MORE**

For Shipping and Handling add \*\$5.00 and \*\*\$2.00 per item. Colo. residents add sales tax. Mail Order. VISA, M/C, COD's o.k. Inquire for dealer prices. Free catalog.

**TOLL FREE 1-800-926-2488**

#### **A.M.C. SALES, INC.**

193 Vaquero Drive  
Boulder, CO 80303  
Tel: (303) 499-5405  
Fax: (303) 494-4924

Mon-Fri 8 a.m. - 5 p.m. Mtn. Time

CIRCLE 108 ON FREE INFORMATION CARD

# COMPUTER CONNECTIONS

A vision of the future.

JEFF HOLTZMAN

IBM is up to something that could change the computer industry as we know it. Early this past spring, IBM called in about 750 of its closest advisors for talks given by Lou Gerstner (IBM's CEO) and his top managers. The close advisors are highly influential in IBM's Consultant Support Program. They included representatives from such financial and management firms as Arthur Anderson, Merrill Lynch, and Coopers and Lybrand, as well as many independent consultants. No reporters, no hardware developers, and no software developers were invited. Why consultants? Because IBM believes that they are the people with the knowledge, influence, judgment, and independence to help IBM—or help to bury it.

The talks were intended to outline IBM's new strategy for breaking the industry dominance of Intel and Microsoft. Armed with the knowledge they gained, the consultants were expected to go back to their constituencies and preach the IBM gospel.

IBM's gospel runs something like this: Don't forget the past—but scratch everything and start over. Maybe that's not how IBM would put it, but that's the substance. What does it mean? Look at IBM's product line: mainframes, minicomputers, workstations, personal computers, and personal digital assistants (PDAs). That's five classes of hardware and five classes of software. They require five development efforts, five manufacturing operations, and five support operations, and they are five architectures for the rest of the industry to support.

Suppose that there was a way to consolidate those five, widely divergent architectures into one. Would doing so make any difference to IBM, to the industry, and to the end user?

## RISC or bust

You've probably read here in the past about IBM's POWER (Performance Optimization With Enhanced RISC) architecture, but here's a quick recap. Recall that there are two basic microprocessor architectures: CISC (Complex Instruction Set Computing) and RISC (Reduced Instruction Set Computing). Until Apple's recent introduction of the Power Macintosh, all personal computers were based on the CISC concept. That includes, of course, the established base of almost 150 million Intel processor-based PCs worldwide.

On the other hand, most engineering workstations were built around RISC processors. The exceptions were early Sun Microsystems and all NeXT machines, which were based on the Motorola 68000 family of CISC processors. However, those exceptions are all now obsolete. RISC processors rule supreme in workstations. The question now is not even whether, but when, RISC processors will

make their presence felt in the mainstream PC market.

RISC processors are simpler to design and cheaper to build than CISC processors. They do fewer things than CISC CPUs, but they do them extremely well. And what they can't do in silicon, they can do in software. Ironically, RISC was invented at IBM.

CISC, by contrast, represents an "everything-but-the-kitchen-sink—and-maybe-that-as-well" design philosophy. If you can think of a machine-language instruction or addressing mode, no matter how arcane, there's a good chance that your favorite CISC chip implements it—or will in its next generation. As a result, CISC processors will continue to be comparatively complex and expensive, both to develop and to manufacture.

RISC processors are faster and cheaper, but are they better? IBM, Apple, and all workstation vendors have bet their futures on RISC. It's RISC or bust.

## Technical architecture

Figure 1 shows the architecture of IBM's new, unified set of product lines. It will allow IBM to build everything from PDA's to mainframes using similar hardware and software technologies.

The processors common to all these computers will be based on POWER. They will include both the single-chip PowerPC processor, intended for the mass market (in such machines as Power Macintoshes and Power PCs), and multichip modules for the workstation market. With the new architecture, IBM is extending POWER's range. Inexpensive, power-conserving versions for PDAs, mass-produceable versions for the mainstream desktop PC market (currently dominated by Intel and Microsoft), and higher-

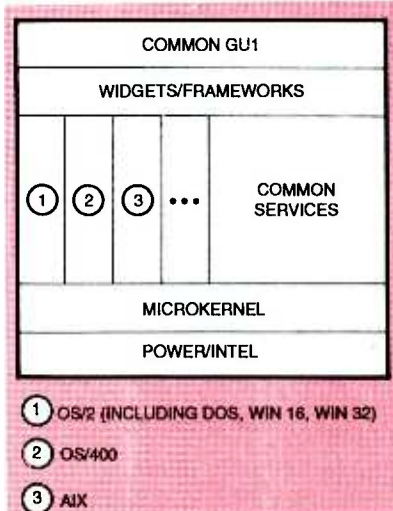

FIG. 1—IBM'S NEW CPU-INDEPENDENT computer architecture is applicable to all computers from PDAs to mainframes.

# EN Computer Admart

Rates: Ads are 2 1/4" x 2 3/4". One insertion \$995 each. Six insertions \$950 each. Twelve insertions \$925 each. Closing date same as regular rate card. Send order with remittance to Computer Admart, Electronics Now Magazine, 500-B Bi-County Blvd., Farmingdale, NY 11735. Direct telephone inquiries to Arline Fishman, area code-1-516-293-3000. FAX 1-516-293-3115. Only 100% Computer ads are accepted for this Admart.

## Get Started in Lotus 1-2-3 The Easy Way



If you are getting started in Lotus 1-2-3 at any release level, you'll want these power-packed duo publications designed for first-time users and those who need refresher orientation. To get both (BP261 and BP302) send \$12.20 plus \$2.50 for shipping in the U.S. only to **Electronics Technology Today Inc., P.O. Box 240, Massapequa Park, NY 11762-0240.**

## GET THE MOST FROM YOUR PC'S HARD DISK



If you are disorganized and use your hard disk inefficiently, you need this book to help you organize your files, use batch files, and use backup and security procedures. To get your copy (BP280) send \$6.95 plus \$2.50 for shipping in the U.S. only to **Electronics Technology Today Inc., P.O. Box 240, Massapequa Park, NY 11762-0240.**

## PC-BUS POWER MONITOR CARD

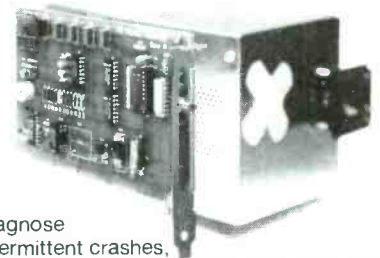

Diagnose intermittent crashes, detect power disturbances, and spot bad power supplies in PC, AT and EISA systems. It checks all four supply voltages, and remembers momentary out-of-tolerance operation.



**Wintek Corporation**  
1801 South Street  
Lafayette, IN 47904

Phone: 800-742-6809 or (317) 448-1903

CIRCLE 186 ON FREE INFORMATION CARD

power, multiprocessor versions to cover workstations, minicomputers, and mainframes.

The next level up from the processor is the *microkernel*, which forms the core of a computer operating system. Microkernel technology, developed at Carnegie Mellon University, permits an operating system to be built with a modular approach. To understand this, first take a look at what it is not. MS-DOS is the antithesis of microkernel. Everything about MS-DOS is hardware-dependent. A computer will be compatible with MS-DOS only if video buffers, serial port addresses, and hard-disk controllers exist at specified locations and function in specified ways.

The microkernel approach abstracts and isolates hardware. If you want to change to a whole new video system, or a whole new hard-disk control mechanism, you're free to do so. The microkernel allows even more radical changes. It takes the processor itself out of the equation. Therefore, most of the microkernel—and all levels above it—is processor-independent.

With processor independence, application development becomes a totally different kind of endeavor, one that is less concerned with computer architecture, and more

concerned with application functionality, that is, meeting user needs.

Microkernel is not some new, untried, pie-in-the-sky technology. It has been in operating systems such as NextStep (now OpenStep), for years. The same concept is used by Microsoft in its Hardware Abstraction Layer, which is at the core of its 32-bit operating system architecture, as discussed here in the July 1992 *Electronics Now*.

Now consider layer three of the model, particularly the vertical slices. Those are "personality modules" that plug into the microkernel and provide high-level services that developers can use when building applications. The personality models roughly correspond to the application programming interfaces (APIs) that are essentially today's operating systems—OS/2, Unix, and Windows. These slices permit applications written to any of those APIs such as Windows16, Windows32, OS/2, and Unix—to run on the new architecture.

Layer 4 presents high-level "widgets" that combine and encapsulate groups of low-level services. These widgets have different names, and the way they're used varies by development environment, but the concepts are the same.

For example, Windows C++ programmers use the Microsoft Foundation Class or Borland's Object Windows Library (OWL). These are object-oriented "class libraries" that allow programmers to reuse standard chunks of code. Visual Basic programmers use VBXs, which are drag-and-drop controls for adding user-interface and internal functionality to Visual Basic programs. If you have ever written a macro in Lotus or some other package, you can view the widget layer as a kind of macro capability for software developers.

In IBM's model, the widgets in this layer are the result of the development effort of Taligent, another of IBM's strategic joint ventures with Apple (and more recently, Hewlett-Packard), also discussed here in the July 1992 issue. At one point, many believed that Taligent would produce an entirely new next-generation object-oriented operating system. Now it appears that Taligent's objective is to produce widgets, or what it calls frameworks.

Level five is the user level, where widgets are combined, customized, and packaged into real applications. This is where application programmers do their work. This is the layer

*Continued on page 25*

# NEW PRODUCTS

Use the Free Information Card for more details on these products.

**POWER-QUALITY ANALYSIS METER.** The Wavetek CPM Series of clamp-on, hand-held power meters are intended for power measurement when installing, maintaining, and monitoring electrical systems.

The CPM2000 (for AC measurements) and the CPM2100 (AC and DC) function as wattmeters, volt-ampere meters, power-factor meters, and autoranging digital multimeters with data hold, continuity, and diode test.

Measurements are displayed on a four-digit, 4000-count display with a bargraph. Both meters have a low-pass, 100-Hz filter for detecting potentially destructive harmonics. True-RMS values are measured on all waveforms. Hall-effect sensors and the clamp-on jaw allow measurements to be taken without circuit interruption.

Peak mode measures the instantaneous maximum of the waveform. Surge mode detects and holds the maximum RMS current measurement, and average-sensing mode measures in non-true RMS. Pressing the data



CIRCLE 20 ON FREE INFORMATION CARD

hold button stores a measurement on the display.

The CPM2100 also has an analog output for viewing waveforms on an oscilloscope or a chart recorder. Each meter can be connected to a computer through an RS-232 interface. The computer can act as a data logger. Measure-

ments can be recorded with data logging software.

The CPM2000 is priced at \$795 and the CPM2100 is priced at \$995 with test probes, battery, and carrying case.

**Wavetek Corporation**  
9145 Balboa Avenue  
San Diego, CA 92123  
Phone: 619-279-2200

**DC POWER SUPPLIES.** Leader Instruments has added nine more models to its 700 Series bench DC power supplies. These single-output supplies have maximum output voltages of 18 to 110 volts DC, and maximum currents from 3 to 20 amperes.

All models offer constant voltage or constant



CIRCLE 21 ON FREE INFORMATION CARD

current output. Voltage and load current are displayed

on a 3½-digit LED readout. Reverse polarity protection with fast overload recovery are standard.

The Model 700 Series power supplies are priced from \$354 to \$1150.

**Leader Instruments Corp.**  
380 Oser Avenue  
Hauppauge, NY 11788  
Phone: 516-231-6900 in NY, or 800-645-5104

**NINE-LINE SCSI ACTIVE TERMINATOR.** Unintegrated Circuits has introduced the UC5613 that provides nine lines of active transmission for SCSI (Small Computer Systems Interface) parallel bus. It complies with the SCSI recommendation of an active termination at both ends of the cable segment.

The UC5613 provides a disconnect feature which, when opened or driven high, disconnects all terminating resistors. This disables the regulator which reduces standby power. The output channels retain their high impedance characteristic.

SCSI Active Terminator Capacitance

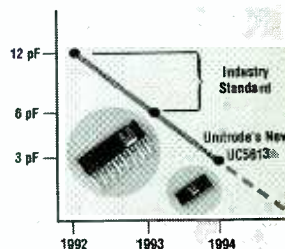

CIRCLE 22 ON FREE INFORMATION CARD

When disconnected, the device goes into a "sleep mode," drawing less than 10 nanoamperes with all output channels remaining in a high-impedance state. A low channel capacitance of 3 picofarads allows units at interim points of the bus to have minimal effect on signal integrity.

The UC5613 is pin-for-pin compatible with its predecessor, the UC5603 nine-line terminator. It features a 400 mA sink/source regulator which eliminates problems asso-

ciated with active negation drivers. It has a low dropout regulator of 0.7 volts, thermal shutdown, and current limiting.

The UC5613 active terminator is priced at \$2.18 in thousand-piece purchase quantities.

**Unitrode Integrated Circuits Corporation**

7 Continental Blvd.  
Merrimack, NH  
03054-0399  
Phone: 603-424-2410  
Fax: 603-424-3460

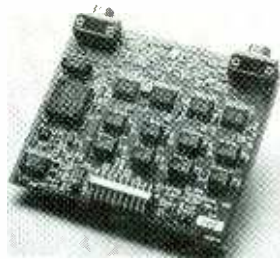

CIRCLE 23 ON FREE INFORMATION CARD

**ANTI-ALIASING FILTER.** Alligator Technologies has introduced its AAF-HE8P low-pass, RS-232C-programmable, anti-aliasing filter. It is recommended for installation in front of any analog-to-digital converter in data-acquisition systems under extreme environmental conditions.

The eight-channel board has a 1-Hz to 50-kHz software-selectable cutoff frequency range, DC accuracy, 0.5° phase matching between channels, and a five-pole Butterworth filter with a maximally flat passband and low phase lag.

Built to withstand high vibrations and extreme temperatures, the filter is said to be suitable for airborne instrumentation and control, ground vehicle engine testing, shock and vibration measurement, sonar and acoustical analysis, and robotics.

The filter allows valid input signals to pass while removing undesired signals with frequency components above one-half the sampling rate of the A/D converter. Aliasing in A/D converters can cause higher frequency noise components to "fold over" into the lower frequency spectrum and appear as gross errors that cannot be cor-

rected once the signal is digitized. An anti-aliasing filter with sharp attenuation eliminates the need to oversample the input signal.

The filter has a menu-driven interface for IBM PC XT or compatible computers that allows the user to control the cutoff frequency of up to 16 filter units with a single RS-232 link.

The AAF-HE8P anti-aliasing filter with eight filtered channels, is priced at \$3950.

**Alligator Technologies**

2900 Bristol Street,  
Suite E-101  
Costa Mesa, CA  
92626-7906  
Phone: 714-850-9984

**HUMAN INTERFACE DESIGN SOFTWARE.**

Altia Design 1.3 for Windows 3.1 is software that allows users to create full custom, dynamic user interfaces for the accurate simulation of their physical counterparts and the display of real-time data. The program is intended for designing products such as automobile dashboards, airplane cockpits, electronic test instruments, and communications equipment.

A graphical editor allows the user to assemble "pre-built" graphic components, such as buttons, meters, and dials, as well as allowing the user to create custom components. Interactive animation features simplify the creation of dynamic components such as

# 3M breadboards for less dough.

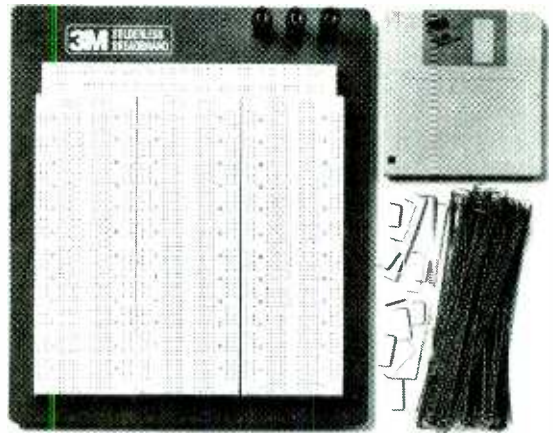

Lower prices, plus jumper wires and a diskette. No wonder interest is rising.

Remember, 3M Breadboards carry a lifetime warranty. For more information, call 1 (800) 328-0016, ext. 103.

© 3M 1994

**3M Reliability**

CIRCLE 131 ON FREE INFORMATION CARD

## NEXT MONTH IN

# Electronics NOW

The August 1994 issue packs projects and theory into its pages along with standout columns and departments. Here's a peek at what's coming:

**PHONE-LINE GRABBER**

This "infinity transmitter" lets you break in to phone conversations or monitor the sounds in your house.

**FUN WITH FUNCTION GENERATORS**

How to make audio-system measurements.

**PLL PRINCIPLES**

A refresher course with example circuits.

**COMPUTER POWER CONTROLLER**

Boot your home or office PC from a remote location.

☆ Plus additional interesting articles that are informative and enjoyable.

**The September 1994 Issue is on Sale  
AUGUST 2, 1994**

**Watch for it!**

Pick Up *Electronics Now* at your favorite Newsstand, Convenience Store, Bookstore or Supermarket



CIRCLE 24 ON FREE INFORMATION CARD

LCD displays. Designers have full control over input signals, with interactive definition of input areas, triggers, and actions.

Users can manipulate graphics with a mouse, a touch screen, or trackball. A code-connection feature allows designers to link external software for data feeds and modeling instrument behavior. Record and playback capabilities can capture user interaction and gather human factors data.

*Altia Design for Windows 3.1* is priced at \$4900. It is available for 386/486 processor-based computers.

**Altia, Inc.**  
5030 Corporate Plaza Drive #200  
Colorado Springs, CO 80919  
Phone: 719-598-4299  
Fax: 719-598-4392

**INTERACTIVE UPS SYSTEMS.** The Smart Series interactive uninterruptible power supply (UPS) systems from Tripp Lite are available in seven sizes, ranging from 250 to 1250 volt-amperes.

Microprocessor control



CIRCLE 25 ON FREE INFORMATION CARD

gives them a wide range of operating modes and network management and communication functions. With the company's PowerAlert PLUS software loaded, network power operations can be tracked and logged with a menu.

Incoming voltage, frequency, percent of remaining battery power, UPS temperature, and UPS load can be displayed. The UPS systems also provide continuous voltage regulation from 87 to 140 volts, and complete spike and surge protection.

The UPS system prices start at \$295.

**Tripp Lite**  
500 North Orleans  
Chicago, IL 60610-4188  
Phone: 312-329-1777  
Fax 312-644-6505

**IC CAMERA.** Marshall Electronics has introduced its watch-sized Model V-007 video camera said to be the world's first on a single silicon chip. It is intended for such applications as unobtrusive security cameras, robotics, machine vision, computer video, and videoteleconferencing.

The camera is integrated into a single 32-pin CMOS VLSI chip. It has a 1/2-inch format, 312 x 287-pixel image sensor array and the circuits necessary to drive and sense the array. Pixel size is 19.6 x 16.0 microns.

Automatic exposure range is 40,000:1, and automatic gain control is adjustable up to 10 dB. Light sensitivity is 2 lux. The camera is more sensitive to infrared than standard CCD cameras, so it can sense heat sources that cannot be seen.

Evaluation samples of the V-007 camera module are available with a wide-angle lens in a small aluminum housing that can plug

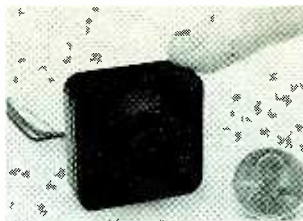

CIRCLE 26 ON FREE INFORMATION CARD

directly into any TV monitor or VCR. It operates from a 7 to 12-volt DC battery.

A V-007 in an enclosure is priced at \$249.

**Marshall Electronics Inc.**  
P. O. Box 2027  
Culver City, CA 90230  
Phone: 310-390-6608  
Fax: 310-391-8926

**NON-CFC CONTACT CLEANER.** Micro Care has introduced Precision Cleaner II for cleaning high-density, complex electronic and mechanical assemblies. It will remove oil, grease and general contaminants, and is said to be the only commercially available non-chlorofluorocarbon (CFC)-based contact cleaner that is a true replacement for



CIRCLE 27 ON FREE INFORMATION CARD

CFC-113. The manufacturer reports that the non-flammable, non-toxic, non-conductive solution will not

attack plastics. Precision Cleaner II consists of a solvent derived from the perfluorocarbon family, HFC propellants and some inert additives.

Precision Cleaner II is priced \$18.80 for a 16-ounce canister in volume purchases.

**Micro Care Corporation**  
34 Ronzo Road  
Bristol, CT 06010  
Phone: 203-585-7912  
Fax: 203-585-7378

**LOCK-ON IC TEST CLIPS.**

Three locking test clips from ITT Pomona are intended to make firm connection to large-scale integrated circuit packages. These clips have a slightly larger footprint than earlier models to provide greater holding power for positive connections in either horizontal or vertical positions.

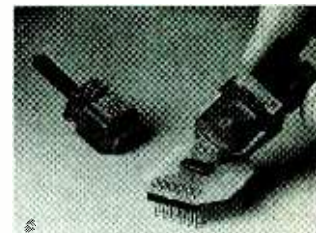

CIRCLE 28 ON FREE INFORMATION CARD

Model 5962A mates with a 20- and 24-pin QSO packages, with pins on 0.025-inch centers and a 0.150-inch-wide body. Models 5969A (20-pin) and 5972A (24-pin) connect to SSOP devices with pin centers at 0.65 mm and a 5.3 mm-wide body. The clips have spring-loaded locking-jaws for positive connection and wiping contact with each device lead. After positioning the clip over a device, the jaws can be released, with the lip of the jaws gripping the unleaded ends of the IC. Pins that are 0.018 inch square provide access on each side of the test clip for

grabbers, or high-density cable connectors.

Model 5969A is priced at \$150, and Models 5962A and 5972A are priced at \$165.

#### **ITT Pomona Electronics**

1500 East Ninth Street  
Pomona, CA 91766-3835  
Phone: 909-469-2900  
Fax: 909-629-3317

#### **DATA-ACQUISITION MOD-**

**ULE.** National Instruments is offering the DA-QPad-1200, a compact external data acquisition (DAQ) module. It communicates through the parallel port on an IBM PC or compatible personal computer. The module includes a 12-bit A/D converter with eight analog inputs configurable as eight single-ended or four differential inputs.

It also contains two 12-bit DACs with voltage outputs, 24 lines of TTL-compatible digital I/O, and three 16-bit counter/timer channels for timing I/O. It is software configurable and self-calibrated. It can digitize signals from eight single-ended or four differential inputs at rates up to 100 kS/s.



**CIRCLE 29 ON FREE INFORMATION CARD**

The unit includes an AC adaptor, but an optional battery pack with charger is available. It is packaged in a case that measures 5.75 x 8.375 x 1.5 inches and weighs 1.7 pounds. A second parallel port allows

it to be connected to both a PC and a printer.

The DAQPad-1200 data-acquisition box is priced at \$995; the battery pack is an additional \$295.

#### **National Instruments**

6504 Bridge Point Parkway  
Austin, TX 78730-5039  
Phone: 512-794-0100 or  
800-433-3488  
Fax: 512-794-8411

#### **SPECTRUM ANALYZER/ TRACKING GENERATOR.**

The HM5006 spectrum analyzer/tracking generator from Hameg Instruments analyzes signals in the 0.5- to 500-MHz frequency range. Its scan width selector allows the frequency display width to be adjusted from 50 kHz to 50 MHz per division for analysis of low amplitude, narrow-band signals.



**CIRCLE 30 ON FREE INFORMATION CARD**

The analyzer is rated to measure low amplitude signals and has a measurement range of over 110 dB. In its zero-scan mode, selective amplitude level measurements can be performed while it is tuned to a fixed frequency. The four-digit LED readout displays either the center or marker frequency. A needle-like cursor can set the desired point on the display.

The output level of -50 dBm to +1 dBm is adjustable in four 10-dB steps.

The HM5006 spectrum analyzer/tracking generator is priced at \$1398.

#### **Hameg Instruments**

1939 Plaza Real  
Oceanside, CA 92056  
Phone: 800-247-1241

## **Earn Your B.S. Degree in ELECTRONICS or COMPUTERS**



### **By Studying at Home**

Grantham College of Engineering, now in our 44th year, is highly experienced in "distance education"—teaching by correspondence—through printed materials, computer materials, fax, and phone.

No commuting to class. Study at your own pace, while continuing on your present job. Learn from easy-to-understand but complete and thorough lesson materials, with additional help from our instructors.

Our Computer B.S. Degree Program includes courses in BASIC, PASCAL and C languages — as well as Assembly Language, MS DOS, CADD, Robotics, and much more.

Our Electronics B.S. Degree Program includes courses in Solid-State Circuit Analysis and Design, Control Systems, Analog/Digital Communications, Microwave Engr, and much more.

An important part of being prepared to *move up* is holding the right college degree, and the absolutely necessary part is knowing your field. Grantham can help you both ways—to learn more and to earn your degree in the process.

Write or phone for our free catalog. Toll free, 1-800-955-2527, or see mailing address below.

Accredited by  
the Accrediting Commission of the  
National Home Study Council

**GRANTHAM**  
**College of Engineering**  
Grantham College Road  
Slidell, LA 70460

# NEW LITERATURE

Use The Free Information Card for fast response.

**It's Alive! The New Breed of Living Computer Programs;** by Frederick B. Cohen. John Wiley & Sons, Inc., 605 Third Avenue, New York, NY 10158-0012; Phone: 1-800-CALL-WILEY; \$39.95, including diskette.

This book is a collection of thoughtful essays that examine the intriguing questions about new generations of computer software that appear to grow, learn from experience, modify their behavior, reproduce, age, and die. It explores both the practical issues of concern to professional programmers and the philosophical questions that often come up about the creation of artificial life.

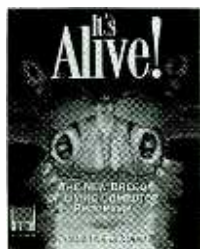

CIRCLE 337 ON FREE INFORMATION CARD

Mr. Cohen's book discusses good and bad viruses, practical applications and concerns for "living" programs in business and entertainment computing. Other topics covered in the book are artificial life, genetic algorithms, and the development of intelligent software.

A 3½-inch Macintosh-compatible disk, included in the book, gives the reader examples of practical and entertaining "living" programs, including several fun-to-play games.

**1994 General Catalog.** Contact East, 335 Willow Street South, North Andover, MA 01845-5995; Phone: 508-682-2000; Fax: 508-688-7829; free.

Contact East's 244-page 1994 catalog includes pictures and data on the company's products for assembling, testing, and repairing electronic equipment.



CIRCLE 338 ON FREE INFORMATION CARD

Among the many products covered are inspection equipment, soldering and desoldering tools, communications test equipment, and ESD-protective containers and tools.

New products in this edition include custom tool kits, power supplies, portable and benchtop digital storage oscilloscopes, hand tools, prototyping boards, reference books, and EPROM programmers.

**HIDDEN HAM ANTENNAS;** by Frank P. Hughes, VE3DQB. Tiare Publications, P. O. Box 493, Lake Geneva, WI 53147; Phone: 800-420-0579 (8 AM to 6 PM Central Standard Time); \$12.95 plus \$2 shipping and handling (\$3 foreign).

Any radio amateur who must overcome local laws or landlord restrictions banning conspicuous out-



CIRCLE 339 ON FREE INFORMATION CARD

door antennas on home rooftops or apartment buildings and in yards will welcome this book about disguising antennas. It discusses building or buying antennas that will get around these restrictions because they look like more familiar, innocuous objects.

Mr. Hughes tells you how to make antennas look like fences, flagpoles, and garden gazebos. The book discusses indoor, outdoor, high-frequency, and VHF-UHF antennas with their attached tuners, ground systems, and counterpoises. More than 40 diagrams illustrate the author's ideas presented in the text.

**FCC TEST MANUALS;** by Martin Schwartz. Ameco Corporation, 224 East Second Street, Mineola, NY 11501; Phone: 516-741-5030; Fax: 516-741-5031; \$5.95 each.

The revised editions of these popular Federal Communications Commission license manuals include all the latest changes in the FCC's amateur-radio



CIRCLE 340 ON FREE INFORMATION CARD

test preparation requirements. There are three manuals: Novice Class FCC Test Manual (No. 27-01), Technician Class FCC Test Manual (No. 28-01), and No-Code Technician Class FCC Test Manual (No. 78-01).

They include all the present FCC examination questions for their classes with corresponding multiple-choice answers. The clear explanation provided for each correct answer will help the reader to understand the theoretical basis of each question. Both questions and answers are arranged to minimize the need to flip pages.

**INTERNET: GETTING STARTED;** by April Marine, Susan Kirkpatrick, Vivian Neou, and Carol Ward. Prentice Hall, 113 Sylvan Avenue, Route 9W, Englewood Cliffs, NJ 07632; Phone: 515-284-6751; Fax: 515-284-2607; \$28.

This book is an effective introduction to Internet. It covers a wide range of topics of interest to entry-level and intermediate Internet users. The book's authors are Internet specialists at SRI International, a non-profit research and consulting organization.

The book discusses the available options in Internet access and services, states costs, and gives step-by-step guidelines for gaining access. The latest Internet registration information available has been included.

This book answers the most frequently asked questions to give the entry-





Come Hell or high water,  
you can count on us for the components  
you need...when you need them.

NTE distributors will move heaven and earth to make sure you get the critical part you need.

And if for some reason they don't have

the exact resistor, capacitor, semiconductor, relay, or flyback transformer you're looking for, you won't have to wait 40 days and 40 nights. We'll drop ship it to your door the next day!

Best of all, NTE parts are easily cross-referenced to match over 250,000 U.S., Japanese and European components.

For information, the name of your local NTE distributor,

and a copy of our FREE Short Form Catalog, call us at 1-800-683-6837.

NTE. Action...not empty promises.



**NTE ELECTRONICS, INC.**

A WORLDWIDE REPUTATION FOR QUALITY, SERVICE AND VALUE

CIRCLE 71 ON FREE INFORMATION CARD



CIRCLE 341 ON FREE INFORMATION CARD

level subscribers enough confidence to get started. It also explains Internet applications such as electronic mail and file transfer, and it lists Internet resources and its many organizations.

**THE CONCISE ILLUSTRATED DICTIONARY OF SCIENCE AND TECHNOLOGY; by Stan Gibilisco. Tab Books Inc., Blue Ridge Summit, PA 17294-0850; Phone: 800-233-1128; \$24.95.**

This is a reference book containing definitions of widely used terms in the disciplines of astronomy, chemistry, medicine, earth science, engineering, life science, mathematics, physics, and social science. It defines more than 5500 scientific and technical terms.



CIRCLE 342 ON FREE INFORMATION CARD

Gibilisco's book is intended for high school and college student seeking a one-volume reference on scientific and technical terminology. The entries are arranged in alphabetical order, cross referenced with related topics, and accompanied by more than 450 illustrations.

**EWC BUYERS GUIDE. Electronics Warehouse Corp. (EWC), 1910 Coney Island Avenue, Brooklyn, NY 11230; Phone: 718-375-2700 or 800-221-0424; Fax: 718-375-2796.**

This is the latest issue of EWC's quarterly catalog. It contains 188 pages detailing more than 20,000 electronic components and replacement parts for consumer electronics.



CIRCLE 343 ON FREE INFORMATION CARD

The products offered include replacement VCR parts, Nintendo and Sega/Genesis video game parts, instructional videotapes, tools, and test equipment. The company also carries a comprehensive selection of semiconductors.

**SERIAL COMMUNICATION INTERFACE AND CONTROL EQUIPMENT CATALOG #17. B&B Electronics Manufacturing Company, 4000 Baker Road, P. O. Box 1040, Ottawa, IL 61350; Phone: 815-434-0846; Fax: 815-434-7094; BBS: 815-434-2927.**

B&B's latest 23-page catalog offers affordable solutions to your electronic connectivity needs. It includes information on the latest developments in RS-232 serial communication interface and control equipment.

The new products described in the catalog include a current-loop serial card, an eight-port expansion

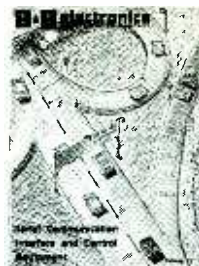

CIRCLE 344 ON FREE INFORMATION CARD

able "smart" switch, and a keyboard-powered current-loop. Other products include an international power supply, hardware and software for personal computer analysis, and various port-powered, two-channel, and optically isolated RS-485 and RS-422 converters.

**THE COMPREHENSIVE GUIDE TO MILITARY MONITORING; by Steve A. Douglass. Universal Electronics, Inc., 4555 Groves Road, Suite 13, Columbus, OH 43232; Phone: 614-866-4605; Fax: 615-866-1201; \$19.95 plus \$4 shipping.**

If you enjoy listening in on the communications of the world's military services, this is the book for you. It tells you all you need to know about monitoring military messages. But you must have a suitable scanner and patience.

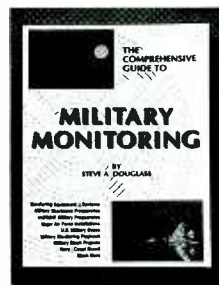

CIRCLE 345 ON FREE INFORMATION CARD

This guide explains how to get started in this hobby. It contains pictures, specifications, and brief descriptions of several popular

scanners. Included is a list of military frequencies, and maps showing the locations of originating military bases, a source guide, and a listing of the U.S. Navy's FLTSATCOM channels. The author, a self-confessed "stealth freak", put in an illustrated chapter on the world's stealth aircraft.

**VCRfacts Technical Service Data. Howard W. Sams & Company, 2647 Waterfront Parkway, East Drive, Suite 300, Indianapolis, IN 46214; Phone: 800-428-7267; Fax: 317-298-5604; \$24.95 each for single issues, \$19.95 each by subscription.**

VCRfacts are filled with information on the electronic and mechanical servicing of VCRs arranged in the publisher's standardized format. Each issue covers several different makes and models of VCRs.



CIRCLE 346 ON FREE INFORMATION CARD

Included in the publications are data on mechanical alignment, exploded views from several perspectives, mechanical parts lists, sample waveform diagrams, voltage tables, descriptions of IC functions, and various schematic diagrams.

A new concept in diagramming interconnect wiring illustrates wiring design, the signal and voltage path between the boards, plug numbers of a board, and a reference to the schematic page showing the related connector. □

## COMPUTER CONNECTIONS

continued from page 17

in which such programs as WordPerfect and Excel are written. Level five will combine user-interface elements of today's leading graphical user interfaces (GUIs): IBM's WorkPlace Shell; HP's NewWave; Motif (the Unix version the Windows GUI).

Now look at the model as whole. By way of contrast, a traditional computer architecture starts with a specific microprocessor (80X86), builds a hardware-dependent operating system around it (DOS), and extends it into the GUI realm (Windows). It then builds applications that are either 1) Closely tied to that architecture, hence hard to transport, or 2) Burdened by the necessity of building (and rebuilding for each new application) application-specific abstraction models.

Aldus claims that 80% of PageMaker's code is common to both the Mac and PC versions. Aldus apparently took the time and trouble to understand the commonalities and differences between the two computer platforms, and built a model that accommodates those commonalities. With the architecture being described here, Aldus would not have to build its own model, because it's already a built-in feature.

### Highlights

The model as presented so far doesn't differ much from other "open system" models, some of which have been described here in the past. IBM differentiates it by a deep commitment to the POWER architecture and by OS/2 support. However, if my industry contacts are correct, OS/2 is no longer of strategic importance to IBM. OS/2, they say, might be valuable in the short term, say for about five years, as a way to maintain IBM's presence in the mainstream market. But in the model, OS/2 is just one of the compatibility slices. It is not the major API of the operating system.

Another way that IBM's model differs from previous architectures is in its scalability. This architecture is the model for all future IBM comput-

ers, from PDA to mainframe. It is also microprocessor independent and compatible with every "legacy" (preexisting) application ever written for an IBM computer. In other words, a computer built on this new architecture will run DOS, Windows, AS/400, and MVS programs. In my opinion, IBM is the only company that could even attempt such an ambitious undertaking. A good deal of the technology already exists. While I don't doubt IBM's technological capability, I do have several reservations.

I question whether IBM has the clout to "sell" the concept to the industry. Right now, in terms of both earnings and "mind share," Microsoft and Intel "own" the market. It is theirs to lose. For IBM to gain, it must offer significant incentive.

As Apple has found from its recent introduction of the PowerPC-based Macintoshes, users will not switch computer platforms to gain incremental performance improvements, even if it's less expensive than prevailing prices. Even with the ability to emulate 80X86 processors (albeit without complete success), the consumer reaction has been "interesting, but no thanks." Apple is having trouble convincing DOS/Windows users to switch, yet IBM hopes to convert everyone.

Another consideration is timing. Microsoft is expected to release Chicago, the next major version of Windows, by the end of 1994. Chicago will dispense with DOS; it is a bootable 32-bit operating system with multitasking capability like OS/2, and a user interface like that of the Macintosh. Microsoft owns the Win32 API that is the basis of Chicago. IBM has no rights to it (as it does to today's Windows code).

Which way will the market go? Will it go to the next version of its favorite operating system, along with a high likelihood of backward compatibility? Or will it go to a new hardware and software architecture? Has the clock slipped back to April 1987? Is this PS/2 and OS/2 all over again? Or has IBM figured out how to focus its massive technical, manufacturing, and marketing operation on a single goal and is it willing to go after it? Ω

## FUN WITH ELECTRONICS



- ◀  **160—COIL DESIGN & CONSTRUCTION MANUAL** .... \$5.95. How to make RF, IF, audio and power coils; chokes and transformers. Practically every possible type is discussed.

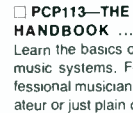

- PCP113—THE PC MUSIC HANDBOOK** .... \$13.95. Learn the basics of computer music systems. For the professional musician, gifted amateur or just plain curious.



- ◀  **BP297—LOUDSPEAKERS FOR MUSICIANS** .... \$6.25. Loudspeaker design from the musician's point of view! All you need to know, and you should be able to design your own after reading this.



- BP277—HIGH POWER AUDIO AMPLIFIER CONSTRUCTION** .... \$6.25. Here's background and practical design information on high power audio amplifiers capable of 300 + 400 watts r.m.s. You'll find MOSFET and bipolar output transistors in inverting and non-inverting circuits.



- ◀  **BP302—A CONCISE USER'S GUIDE TO LOTUS 1-2-3 RELEASE 3.1** .... \$6.25. If you are a PC user and want to upgrade to Lotus 1-2-3 release 3.1, this book can teach you how to do that in the shortest and most effective way.



- BP298—A CONCISE INTRODUCTION TO THE MACINTOSH SYSTEM AND FINDER** .... \$6.25. This introduction for those new to the Mac, this book also serves as a quick refresher for experienced owners that have not used the machine in some time.



MAIL TO: **Electronic Technology Today, Inc.**  
P.O. Box 240  
Massapequa Park, NY 11762-0240

### SHIPPING CHARGES IN USA AND CANADA

\$0.01 to \$5.00	... \$1.50	\$30.01 to \$40.00	... \$5.50
\$5.01 to \$10.00	... \$2.50	\$40.01 to \$50.00	... \$6.50
\$10.01 to \$20.00	... \$3.50	\$50.01 and above	... \$8.00
\$20.01 to \$30.00	... \$4.50		

**SORRY, No orders accepted outside of USA and Canada**

Total price of merchandise	..... \$	_____
Shipping (see chart)	..... \$	_____
Subtotal	..... \$	_____
Sales Tax (NYS only)	..... \$	_____
Total Enclosed	..... \$	_____

Name \_\_\_\_\_  
Address \_\_\_\_\_  
City \_\_\_\_\_ State \_\_\_\_\_ Zip \_\_\_\_\_

# EN Engineering Admart

Rates: Ads are 2 1/4" x 2 1/4". One insertion \$995 each. Six insertions \$950 each. Twelve insertions \$925 each. Closing date same as regular rate card. Send order with remittance to Engineering Admart, Electronics Now Magazine, 500-B Bi-County Blvd., Farmingdale, NY 11735. Direct telephone inquiries to Arline Fishman, area code-1-516-293-3000. FAX 1-516-293-3115. Only 100% Engineering ads are accepted for this Admart.

## Radiotelephone - Radiotelegraph FCC Commercial License

### Why Take Chances?

Discover how easy it is to pass the exams. Study with the most current materials available. Our Homestudy Guides, Audio, Video or PC "Q&A" pools make it so fast, easy and inexpensive. No college or experience needed. The new commercial FCC exams have been revised, covering updated Aviation, Marine, Radar, Microwave, New Rules & Regs, Digital Circuitry & more. We feature the Popular "Complete Electronic Career Guide". 1000's of satisfied customers **Guarantee** to pass or money back.

Send for **FREE DETAILS** or call

**WPT Publications**  
7015 N.E. 61st Ave Dept. 10  
Vancouver, WA 98661  
1-800-800-7588

CIRCLE 105 ON FREE INFORMATION CARD

## MIDI PROJECTS

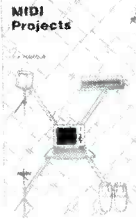

**BP182**—MIDI interfacing enables any so equipped instruments, regardless of the manufacturer, to be easily connected together and used as a system with easy computer control of these music systems. Combine a computer and some MIDI instruments and you can have what is virtually a programmable orchestra. To order your copy send **\$6.95 plus \$2.50 for shipping** in the U.S. to **Electronic Technology Today Inc., P.O. Box 240, Massapequa Park, NY 11762-0240.**

## HIGH POWER AUDIO AMPLIFIER CONSTRUCTION



**BP277**—Here's background and practical design information on high power audio amplifiers capable of 300 ± 400 watts r.m.s. You'll find MOSFET and bipolar output transistors in inverting and non-inverting circuits. To order your copy send **\$6.25 plus \$2.50 for shipping** in the U.S. to **Electronic Technology Today Inc., P.O. Box 240, Massapequa Park, NY 11762-0240.**

## LETTERS

continued from page 15

1994), can be improved several ways for indoor applications, as shown in Fig. 2.

Buzzer BZ1 should be a piezoelectric transducer because it gives a loud piercing noise, is readily available at low cost, and is easy to apply. Diode D2 and capacitor C3 in the Butch circuit have been omitted.

Diode D2 is in the wrong place. It would only be needed if the load were inductive (e.g., an electric horn) and then it should be across the load, not across Q2.

My circuit will work without a battery by replacing the 9-to 12-volt source in the Butch circuit with capacitor C4 whose value should be between 2200 to 4700  $\mu\text{F}$  with a working voltage of 63 volts. It will be necessary to add diodes D3 and D4 and resistors R4 and R5.

With that modification, the circuit can take its power (at a low rate) from the telephone line. Resistors R1 and R4 should be connected to the positive side of the telephone line, and resistors R2 and R5 should be connected to the negative side.

By adding D5 and C5 and changing R3 from 10 kilohms to 1

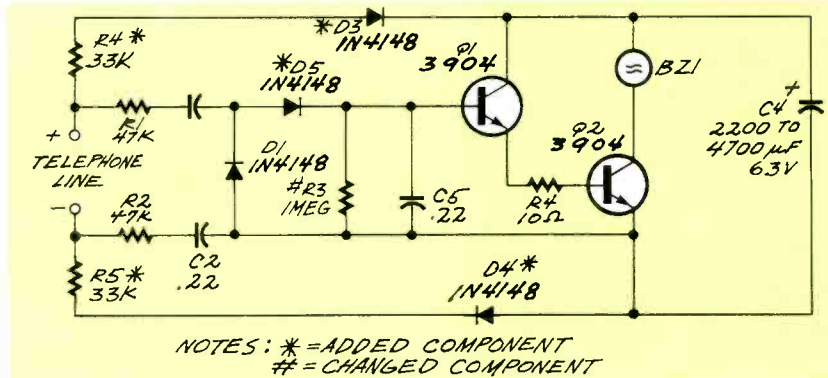

FIG. 2—AN IMPROVED telephone ring amplifier.

megohm, transistor Q1 will be protected Q1 and the circuit will be triggered more reliably.

RUNE SODERMAN

Jandrain, Belgium

## IC INVENTORS

Dr. Jack St. Clair Kilby deserves a large share of credit for the invention of the integrated circuit ("What's News, *Electronics Now*, March 1994). However, credit for the invention of the *monolithic* integrated circuit is now generally given to both Dr. Kilby and Dr. Robert Noyce of Fairchild Semiconductor, working independently.

My comments are intended to clarify this subject and are in no way intended to denigrate Dr. Kilby's im-

mense contributions to science.

Jack St. Clair Kilby of Texas instruments produced the first integrated circuit in 1958, but fine wires were used to interconnect the components. The device was not monolithic, and it has been referred to as a "miniature electronic circuit."

Robert Noyce built the first monolithic IC in 1959 at Fairchild with the planar process. This meant that device connections were integrated into the circuit. Dr. Noyce later went on to become a founder and executive of Intel Corporation.

Both men made contributions that were essential steps toward mass-producing integrated circuits.  
T. LAMAR MOORE  
Alexandria, VA

## Just like these Fully Trained Electronics Professionals



"Thanks to CIE I have tripled my previous salary, and I am now in a challenging and rewarding new field where only the sky is the limit."  
**Daniel Wade Reynolds**  
**Industrial Electrician**  
 Ore-Ida Foods



"CIE was recommended to me by my boss. It was appealing since I could study at my own pace at home and during business travel."  
**Dan Parks**  
**Marketing Manager/Consumer Products**  
 Analog Devices, Inc.



"I loved the flexibility CIE offered. It was the only way I could continue both school and my demanding job."  
**Britt A. Hanks**  
**Director of Engineering**  
 Petroleum Helicopters, Inc.



"I liked the way the school was set up with laboratory assignments to enforce conceptual learning. The thing which impressed me the most about CIE's curriculum is the way they show application for all the theory that is presented."  
**Daniel N. Parkman**  
**Missile Electro-Mechanical Technician**  
 U.S. Air Force



"Completing the course gave me the ability to efficiently troubleshoot modern microprocessor based audio and video systems and enjoy a sense of job security."  
**Tony Reynolds**  
**Service Manager/Technician**  
 Threshold Audio & Video

# Graduate with an Associate Degree from CIE!

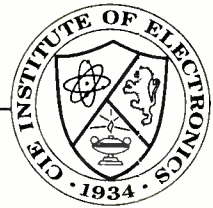

CIE is the best educational value you can receive if you want to learn about electronics, and earn a good income with that knowledge. CIE's reputation as the world leader in home study electronics is based solely on the success of our graduates. And we've earned our reputation with an unconditional commitment to provide our students with the very best electronics training.

Just ask any of the 150,000-plus graduates of the Cleveland Institute of Electronics who are working in high-paying positions with aerospace, computer, medical, automotive and communications firms throughout the world. They'll tell you success didn't come easy...but it did come...thanks to their CIE training. And today, a career in electronics offers more rewards than ever before.

**CIE'S COMMITTED TO BEING THE BEST...IN ONE AREA...ELECTRONICS.** CIE isn't another be-everything-to-everyone school. CIE teaches only one subject and we believe we're the best at what we do. Also, CIE is accredited by the National Home Study Council. And with more than 1,000 graduates each year, we're the largest home study school specializing exclusively in electronics. CIE has been training career-minded students for nearly sixty years and we're the best at our subject...**ELECTRONICS... IT'S THE ONLY SUBJECT WE TEACH!**

**CIE PROVIDES A LEARNING METHOD SO GOOD IT'S PATENTED.** CIE's AUTO-PROGRAMMED® lessons are a proven learning method for building valuable electronics

career skills. Each lesson is designed to take you step-by-step and principle-by-principle. And while all of CIE's lessons are designed for independent study, CIE's instructors are personally available to assist you with just a toll free call. The result is practical training... the kind of experience you can put to work in today's marketplace.

**LEARN BY DOING...WITH STATE-OF-THE-ART EQUIPMENT AND TRAINING.** CIE pioneered the first Electronics Laboratory

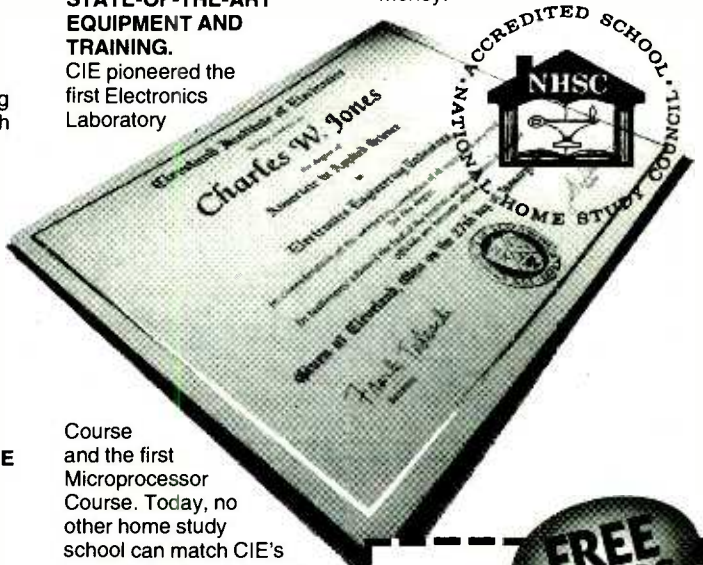

Course and the first Microprocessor Course. Today, no other home study school can match CIE's state-of-the-art equipment and training. And all your laboratory equipment, books and lessons are included in your tuition. It's all yours to use while you study and for on-the-job after you graduate.

**PERSONALIZED TRAINING...TO MATCH YOUR BACKGROUND.** While some of our students have a working knowledge of electronics others are just starting out. That's why CIE has developed twelve career courses and an A.A.S. Degree program to choose from. So, even if you're not sure which electronics career is best for you, CIE can get you started with core lessons applicable to all areas in

electronics. And every CIE Course earns credit towards the completion of your Associate in Applied Science Degree. So you can work toward your degree in stages or as fast as you wish. In fact, CIE is the only school that actually rewards you for fast study, which can save you money.



**YES!** I want to get started. Send me my CIE course catalog including details about the Associate Degree Program. (For your convenience, CIE will have a representative contact you - there is no obligation.)

Please Print Clearly

Name \_\_\_\_\_ **AE65**

Address \_\_\_\_\_

City \_\_\_\_\_

State \_\_\_\_\_ Zip \_\_\_\_\_ Age \_\_\_\_\_

Phone No. \_\_\_\_\_

Check box for G.I. Bill Benefits.

Veteran

Active Duty

Cleveland Institute of Electronics, Inc.  
 1776 East 17th Street  
 Cleveland, OH 44114

A School of Thousands.  
 A Class of One. Since 1934.

**Send for CIE's FREE Course Catalog and See How We Can Help Your Career Too!**

# What Do These Prestigious Companies Have In Common?

## Aerovox®

DC Film and RFI Suppression Capacitors, Aluminum Electrolytic and AC Oil Capacitors, EMI Filters

## AMP

Electrical/Electronic Connectors, IC Sockets, PCB Switches

## AMRAD Engineering, Inc.

Motor Run Capacitors, HID Lighting Capacitors, Power Factor Correction Capacitors



Miniature and Subminiature Coaxial Connectors and Cable Assemblies.

## AVX CORPORATION

MLC, Tantalum and Thin Film Capacitors, Resistors, Networks, Integrated Passive Components, Trimmers, Oscillators, Resonators, Filters, Piezo Devices, and Connectors

## BERG ELECTRONICS

High Density and Industry Standard Connectors/Subsystems

## CAROL

Electronic and Electrical Wire and Cable and Power Supply Cords

## COLE FLEX

Tubing, Conduits, Hose, Sleeveings, Splices, Insulation and Cable Harness Products, Power Cords and Cordsets

## Communications Instruments, Inc.

CII Midtex  
Relays and Solenoids

## COOPER

**Bussmann**  
Fuses, Fuseholders, Fuse Blocks, and Fuse Accessories

## CORNELL DUBILIER

Capacitors-Aluminum Electrolytics, Mica, AC Oil, Film, MICA Paper and Relays



**Dale Electronics, Inc.**

Resistors, Networks, Oscillators, Displays, Inductors, Thermistors, Connectors, & Transformers

## DI DANTONA INDUSTRIES, INC.

Batteries: Computer, Cordless Phone, Laptop, Scanner, Alarm and Medical  
Antennas: Cordless Phone and Scanner

## DEARBORN WIRE AND CABLE L.P.



## EATON

Eaton Corporation, Commercial & Military Controls Operation  
Switches, Relays, Displays and Keyboards



Quartz Crystals, Clock Oscillators, Surface Mount Products, Programmable Devices

## A GERNSBACK PUBLICATION

Electronics Now Magazine

## GUARDIAN

Relays and Solenoids

## KEMET

Multilayer Ceramic and Solid Tantalum Capacitors

## KOA SPEER

Resistors, SMT Tantalum Capacitors Inductors, Resistor Networks, SMT Thermistors

## MALLORY

North American Capacitor Company  
Tantalums, Aluminums, Sonaltherm Ceramics, Films and AC's

## M-tron

Quartz Crystal  
Hybrid Oscillators

## muRata®

Fixed Ceramic Capacitors, Variable Capacitors and Resistors, Crystal Oscillators, Ceramic Filters, Resonators, EMI Filters, Hybrid Circuits and more.

## Panasonic Industrial Company

Resistors, Resistor Networks, Ceramic, Film, Electrolytic, Double Layer Capacitors, Potentiometers, Switches, Inductors, Filters, Resonators, Varistors, Thermistors

## Philips Components

Philips Electronics North America Corporation  
Resistors, Ferrite Components  
Aluminum Electrolytic, Film & Ceramic Capacitors

They sell through distributors.  
They belong to the E.I.A.  
They belong on your vendor list.

## Quam

Loudspeakers and Commercial Sound Products

## ROHM

Rohm Electronics Division  
Resistors, Ceramic Capacitors, Transistors/Diodes, Opto Components and IC's

## SELECTA

Switches, Relays, Terminals, Indicator/Pilot Lights, LED Indicators, Test Clips, Test Leads, Cable Ties and Heat Shrinkable Tubing

## A COMPANY OF SPRAGUE

Tantalum Capacitors, Wet & Foil Capacitors, Resistor Networks, Resistor Capacitor Networks, Filters

## Switchcraft

A Raytheon Company  
Switches, Connectors, Jacks, Plugs, Jackfields & Audio Accessories, Cable Assemblies

Leadership in electronics is not just a matter of designing products better and manufacturing them better, but also of marketing them better. And the sponsors of this message understand that better service to customers requires effectively involving distributors as part of their marketing teams.

Distributor involvement means lower prices, quicker deliveries, better service over-all. The Buyer wins...the Seller wins.

Distributors help achieve marketing leadership. So does the manufacturer's involvement in the Components Group of the Electronic Industries Association. EIA fosters better industry relations, coherent industry standards, and the sharing of ideas, which helps one another and serves customers better.

In choosing your component supplier, look for the marks of leadership--

- availability through distribution
- membership in E.I.A.



Our 70th Anniversary Year

Electronic Industries Association/Components Group  
2001 Pennsylvania Avenue, N.W.,  
11th Floor  
Washington, D.C. 20006  
Phone: (202) 457-4930  
Fax: (202) 457-4985

Committed to the competitiveness of the American electronics producer.

# TV COMMERCIAL EDITOR

**Never watch or record annoying broadcast-television commercials again. Eliminate them automatically with the micro-processor-based ComEd 1000.**

RUSSELL HURST



EVERYONE HAS BEEN IRRITATED at one time or another by the all-too-frequent commercials on broadcast television. Usually a commercial comes just in time to ruin the most suspenseful part of a movie. Recording a show on your VCR doesn't solve the problem. Fast-forwarding through all the commercial breaks is almost as annoying as watching them in the first place!

This article presents The ComEd 1000, a device that intercepts commercial breaks. It can automatically mute the sound, eliminate the picture, switch to a radio station or another TV channel, or pause your VCR when a commercial break occurs. The ComEd 1000, a powerful and flexible micro-processor-based controller, au-

tomatically restores normal operation when the commercial break is over. It can work with most VCRs.

## Theory of operation

As a rule, there are several attributes that are common to commercial breaks. Commercials are generally less than two minutes long and, in most cases, are preceded and followed by a frame of black video and no audio. This "blank" period can be detected easily with some basic circuitry. By logging the time of day that a commercial set begins and its duration, a "behavior" pattern can be stored for reference. Most TV shows have commercial breaks at the same time every week, so the ComEd 1000 can examine its log when it de-

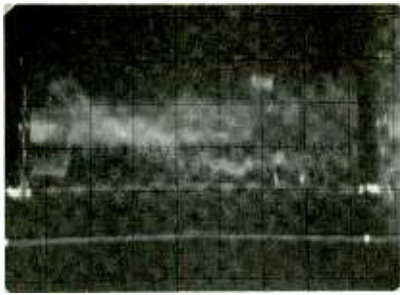

FIG. 1—TYPICAL VIDEO SIGNAL. In the portion of the video signal where the picture resides, the brighter the picture the higher the voltage.

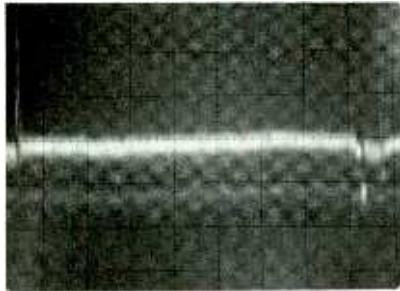

FIG. 2—WHEN A BLACKOUT or blank period is received, the video signal looks something like this.

tests blank video frames to determine that a commercial break is beginning.

An "average" commercial log is included in the unit's EPROM for use until a customized log is stored. Since most television programming follows the same pattern, chances are you will see results in the first week.

There are 525 lines in one complete frame of video, but only half of the lines (262.5) are "drawn" between each vertical interval. To minimize flicker, the lines are *interlaced*; the odd lines are drawn first, and then the even lines.

A typical frame of video, as viewed on an oscilloscope, is shown in Fig. 1. An oscilloscope trace of a frame of black video is shown in Fig. 2. A frame of black video accompanied by no audio signal characterizes the beginning or the end of a commercial break.

The ComEd 1000 has two major sections: 1) The detection

and user-interface circuit and 2) the microprocessor-based controller. The detector and controller are built on separate circuit boards. Figure 3 shows a block diagram of the system.

### Circuitry

The schematic for the detection and user-interface circuit appears in Fig. 4. Line-level video and audio signals from a VCR or tuner are monitored by the LM319, high-impedance, dual-voltage comparator IC4. A VCR's line-level signals are capacitively coupled to its output jacks. Therefore, the output video signals drift around zero volts depending on the height (brightness) of the video. Normally for threshold detection, the video signal would be clamped so that the blanking portion would be zero volts. To simplify and limit the expense of this project, a voltage comparator is used for threshold detection instead of clamping.

The threshold voltages for the comparator are set by R4 for the audio and R5 for the video. If a signal exceeds the threshold voltage, the output of the comparator will be pulled high. The comparator outputs are combined with a 74LS02 OR gate (IC3) and fed to the RESET or CLEAR input of a 74LS161 asynchronous 4-bit counter (IC2). The counter is clocked with 16 pulses for each frame of video. Therefore, as long as audio and/or video signals are present, the counter is reset by IC3-a before completing the count. During a blank period, there is no reset and the counter's terminal count output is asserted.

The ripple-carry output of counter IC2 is conditioned by retriggerable multivibrator IC1-a (a 74LS123). The output of IC1-a is asserted as long as there is no audio and the video is black. The output of IC1-b is asserted if there are audio or video signals present. Those two signals permit the blank period to be measured.

The controller section of the ComEd 1000 determines whether the blank occurred at the beginning, middle, or end of

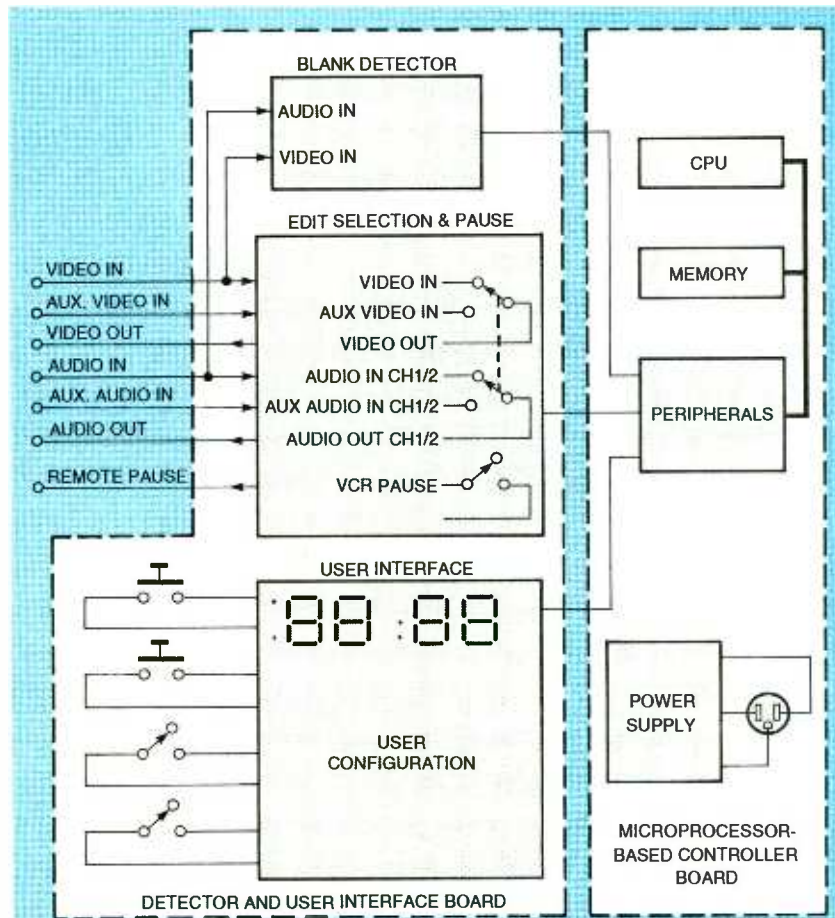

FIG. 3—BLOCK DIAGRAM. There are two major sections: 1) The detection and user-interface circuit and 2) the microprocessor-based controller.



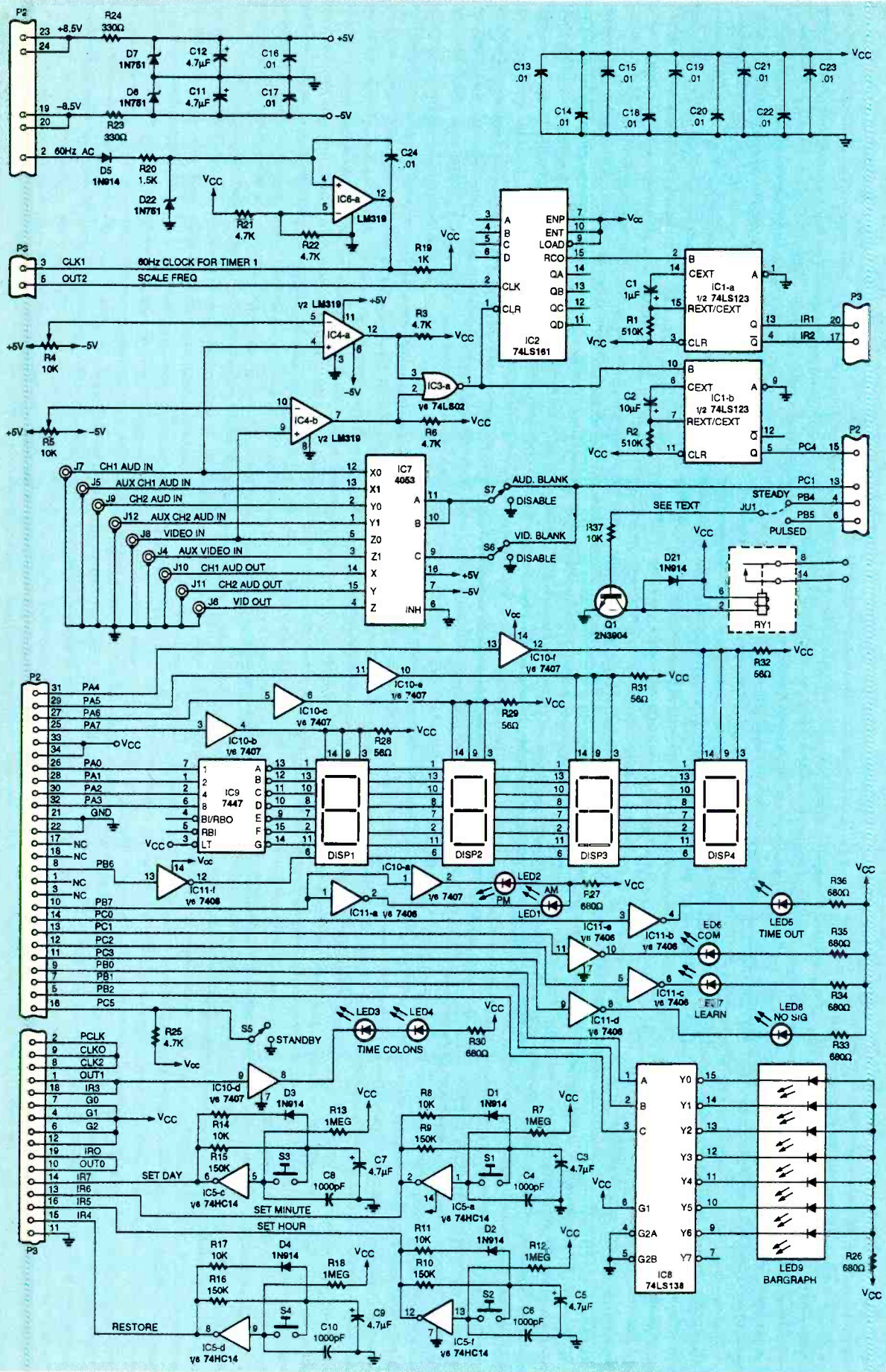

FIG. 4—DETECTION AND USER-INTERFACE CIRCUIT. Line-level video and audio signals from a VCR or tuner are monitored by the LM319 high-impedance dual voltage comparator IC4.

a commercial set. It then either begins the edit, maintains it, or ends the edit respectively. The video and/or audio outputs of

the commercial editor are switched to auxiliary inputs during an edit by a 4053 solid-state switch (IC7). Switches S6

and S7 select the signals to be switched.

Relay RY1 is also activated during an edit and can be used to pause a VCR. The relay operates in one of two modes: steady pause or pulsed pause. The mode is selected by the relay mode jumper JU1. If remote pausing is featured on your VCR, it probably has a rear-panel jack labeled "camera pause." To use the relay for wired remote control in this configuration, the relay-mode jumper should be in the lower position when viewing the board with JU1 in the lower left corner (see Fig. 5-a).

If your VCR does not have a remote pause jack, then it can be made to pause with a dedi-

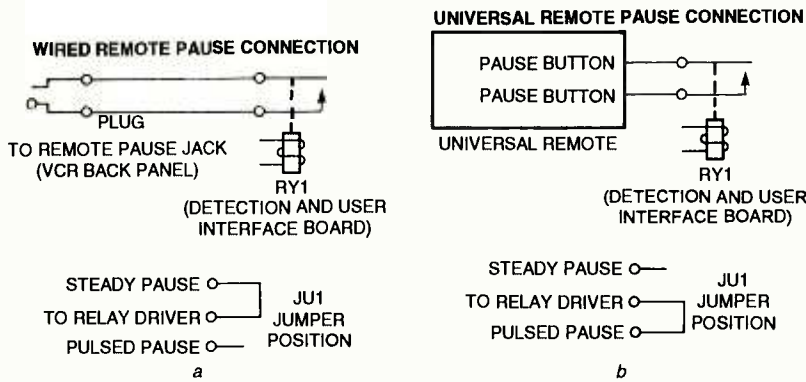

FIG. 5—IF YOUR VCR HAS A REMOTE PAUSE JACK, wire the relay as shown in a; if not, you'll have to wire the pause button on a dedicated "universal" remote control directly to the relay (b).

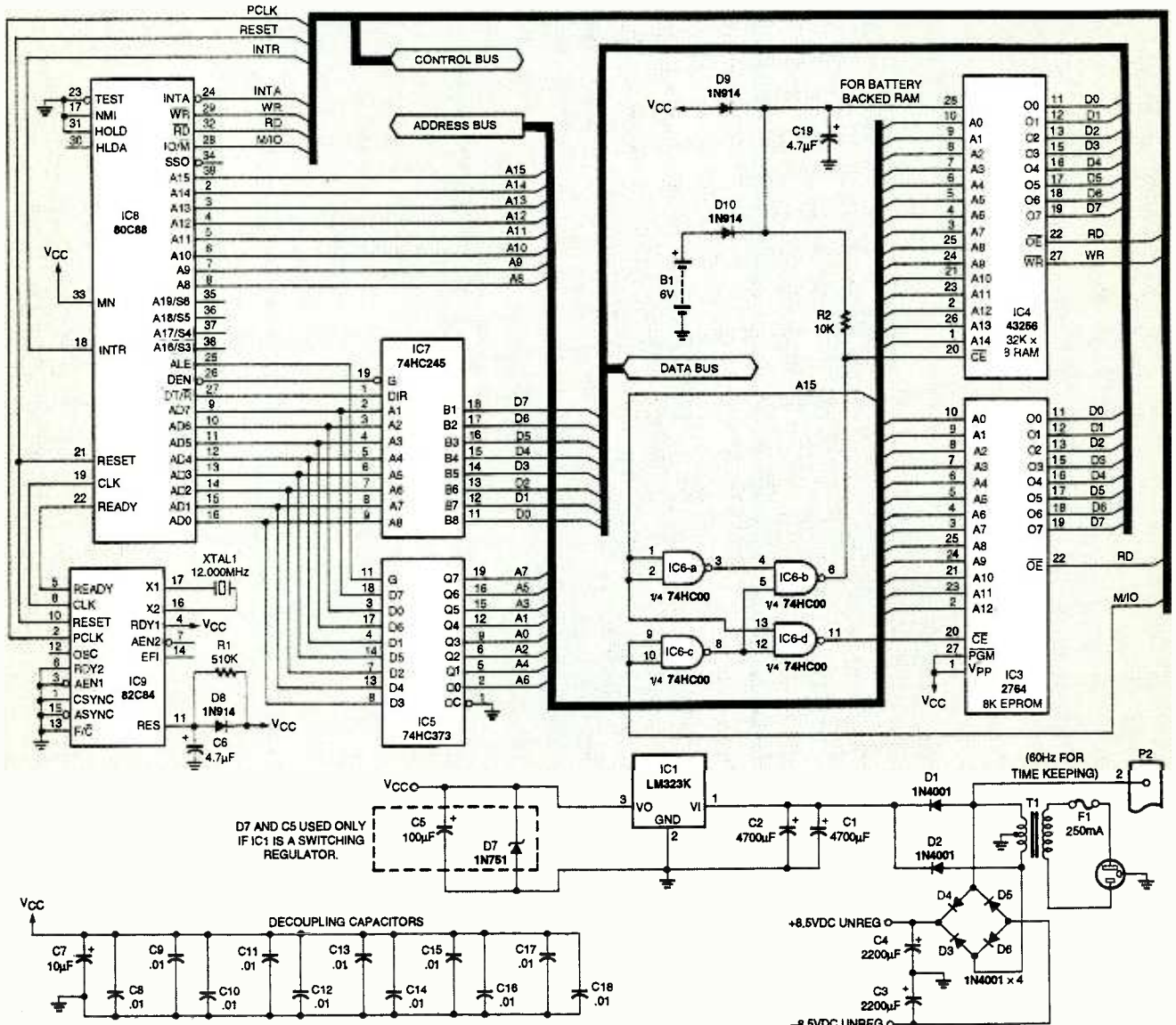

FIG. 6—CONTROLLER CIRCUIT. All that is required to program the controller is an assembler or compiler for the Intel 8088 and an EPROM programmer.

cated "universal" remote control. This is done by wiring the pause button of the remote control directly to relay RY1. If the relay is used in this configuration, the relay mode jumper should be installed in the upper position when viewing the board with JU1 in the lower left corner (see Fig. 5-b). With the jumper in this position, the relay is pulsed once to enter the pause mode and once to end the pause.

To minimize tape and video head wear, the pause is released for one second every minute. This allows the tape to advance slightly and prevents the video head from wearing out the magnetic coating on the tape. Be aware that although most VCRs

allow the user to pause in the record mode, some do not permit pausing when the VCR is in its timer record mode. To get around that problem, you might consider purchasing a remote control with a built-in VCR programming timer.

The user-interface portion of the commercial editor consists of a time-of-day and day-of-week display, status indicators, time-setting switches, and a stand-by/edit switch. The time-display digits DISP1-DISP4 are multiplexed by the controller circuit and decoded by IC9 (a 7447) and IC10 (a 7407). Colon indicators LED3 and LED4, AM/PM indicators LED1 and LED2, status indicators LED5-LED8, and the decimal points of the 7-

segment displays are driven by IC10 and IC11. The decimal points light when a blank is detected and are used during calibration.

Switches S1-S4 and their associated circuitry, and IC5 (a 74HC14) provide de-bounce and auto-repeat pulses which are used to trigger interrupts for setting the time-of-day and day-of-week, and to restore normal operation should you choose to abort an edit.

The basis for overall time-keeping is derived from the 60-hertz frequency present at the secondary of T1 (a 120- to 12.6-volt center-tapped transformer). The 60-hertz signal is rectified by D5 and then shaped by IC6 (an LM319), D22 (a 1N751),

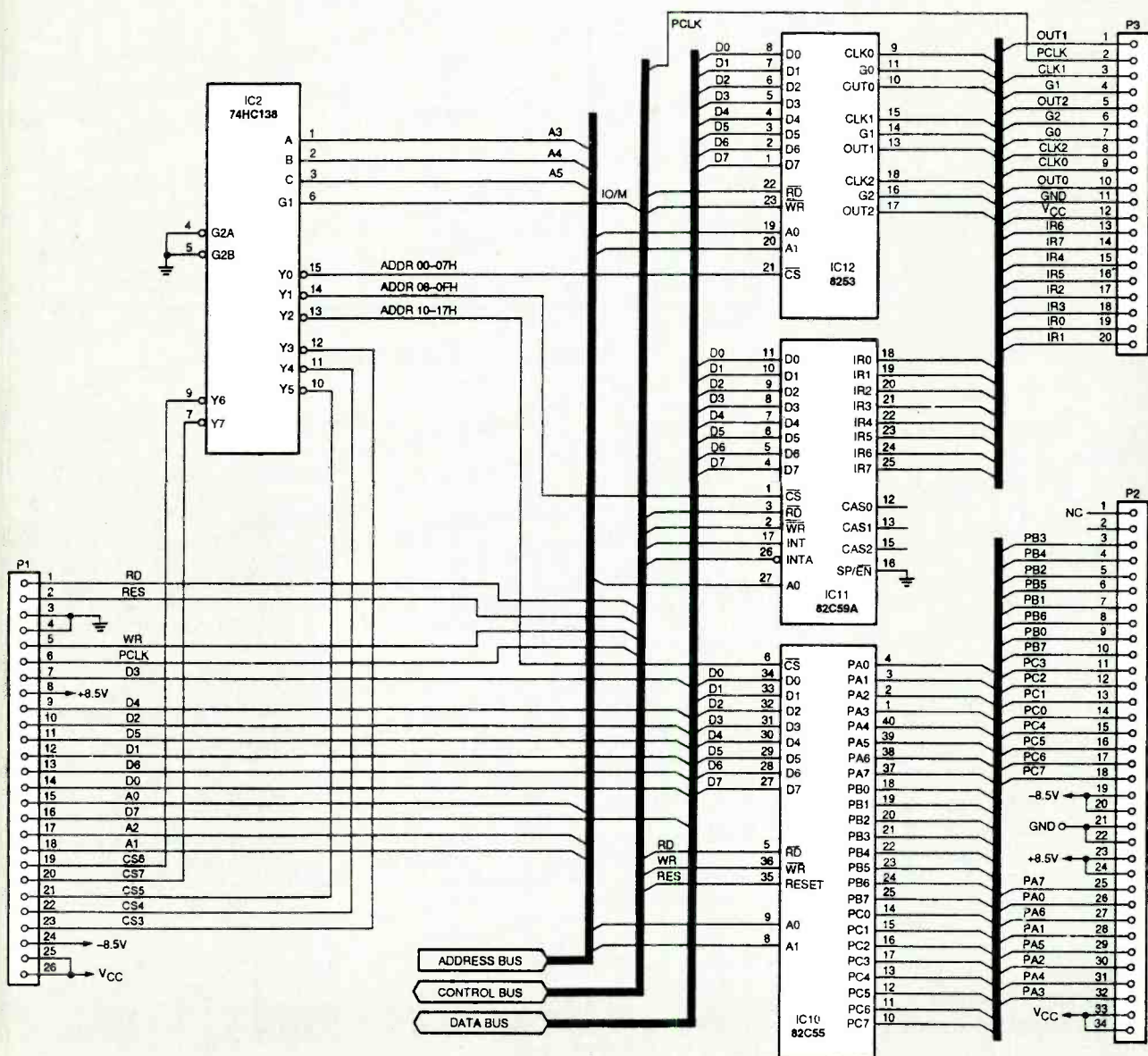

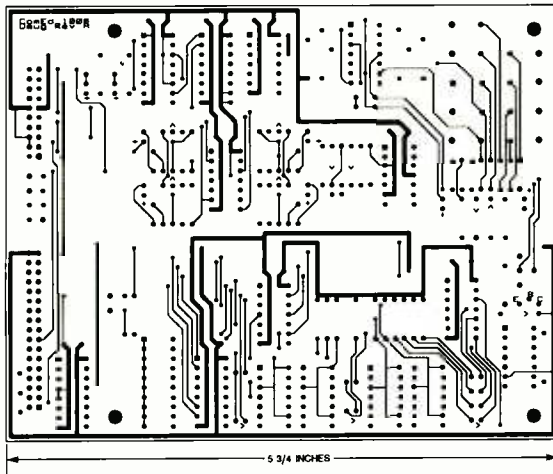

INTERFACE BOARD component side.

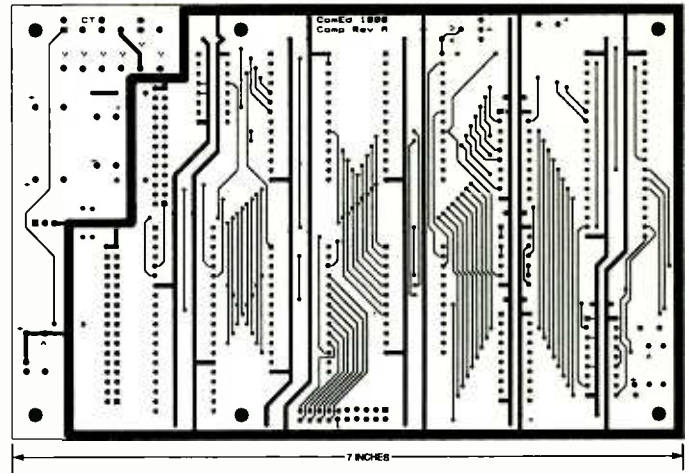

CONTROLLER BOARD component side.

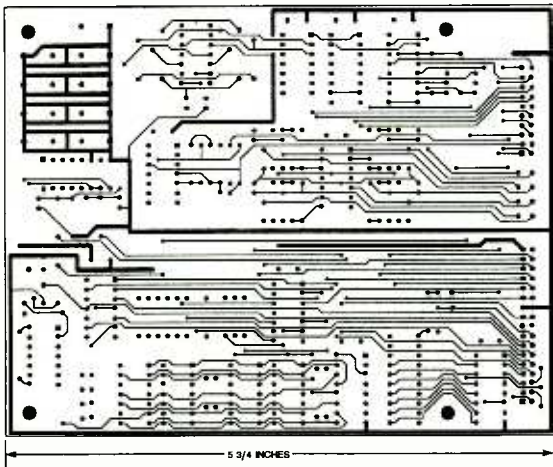

INTERFACE BOARD solder side.

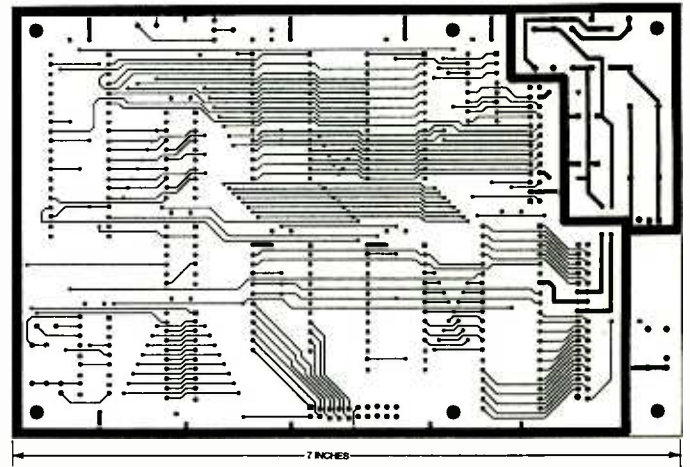

CONTROLLER BOARD solder side.

R20, and C24. The output of comparator IC6 is fed to the controller's counter circuit for division down to 1-second intervals which provide interrupts on level 3.

### The controller

Figure 6 is the schematic for the controller circuit. The heart of the circuit is an Intel 8088 microprocessor. All that is required to program the controller is an assembler or compiler for the Intel 8088 and an EPROM programmer.

The clock and reset signals for the microprocessor (IC8) are supplied by IC9 and its related components XTAL1, D8, R1, and C6. Bus demultiplexing and buffering are performed by IC5 and IC7. The peripherals include IC12 (an 8253 programmable timer/counter), IC11 (an 82C59 interrupt controller),

### PARTS LIST—INTERFACE BOARD

All resistors are 1/4-watt, 5%, unless noted.

- R1, R2—510,000 ohms
- R3, R6, R21, R22, R25—4700 ohms
- R4, R5—10,000 ohms, 20-turn horizontal potentiometer
- R7, R12, R13, R18—1 megohm
- R8, R11, R14, R17, R37—10,000 ohms
- R9, R10, R15, R16—150,000 ohms
- R19—1000 ohms
- R20—1500 ohms
- R23, R24—330 ohms
- R26, R27, R30, R33—R36—680 ohms
- R28, R29, R31, R32—56 ohms

#### Capacitors

- C1—1  $\mu$ F, 16 volts, radial electrolytic
- C2—10  $\mu$ F, 16 volts, radial electrolytic
- C3, C5, C7, C9, C11, C12—4.7  $\mu$ F, 16 volts, radial electrolytic
- C4, C6, C8, C10—1000 pF, ceramic
- C13—C24—0.01  $\mu$ F, monolithic

#### Semiconductors

- D1—D5, D21—1N914 diode
- D6, D7, D22—1N751 diode
- LED1—LED8—miniature light-emitting diode
- LED9—Bargraph or 7 discrete LEDs
- DISP1—DISP4—common-anode 7-segment LED display

- Q1—2N3904 NPN transistor
- IC1—74LS123 dual retriggerable monostable
- IC2—74LS161 synchronous 4-bit binary counter
- IC3—74LS02 quad 2-input NOR gate
- IC4, IC6—LM319 voltage regulator
- IC5—74HC14 hex schmitt trigger inverter
- IC7—4053 triple 2-channel analog multiplexer
- IC8—74LS138 3 to 8 line decoder/demultiplexer
- IC9—7447 BCD to 7-segment decoder/driver
- IC10—7407 hex buffer
- IC11—7406 hex inverting buffer

#### Other components

- RY1—SPST 14-pin DIP relay
- J1—J12—RCA jack
- S1—S4—normally open pushbutton switch
- S5—S7—SPST switch
- P2—2  $\times$  17 ribbon-cable connector
- P3—2  $\times$  10 ribbon-cable connector
- Miscellaneous: PC board, five 14-pin right-angle sockets, PC jumper, wire, solder.

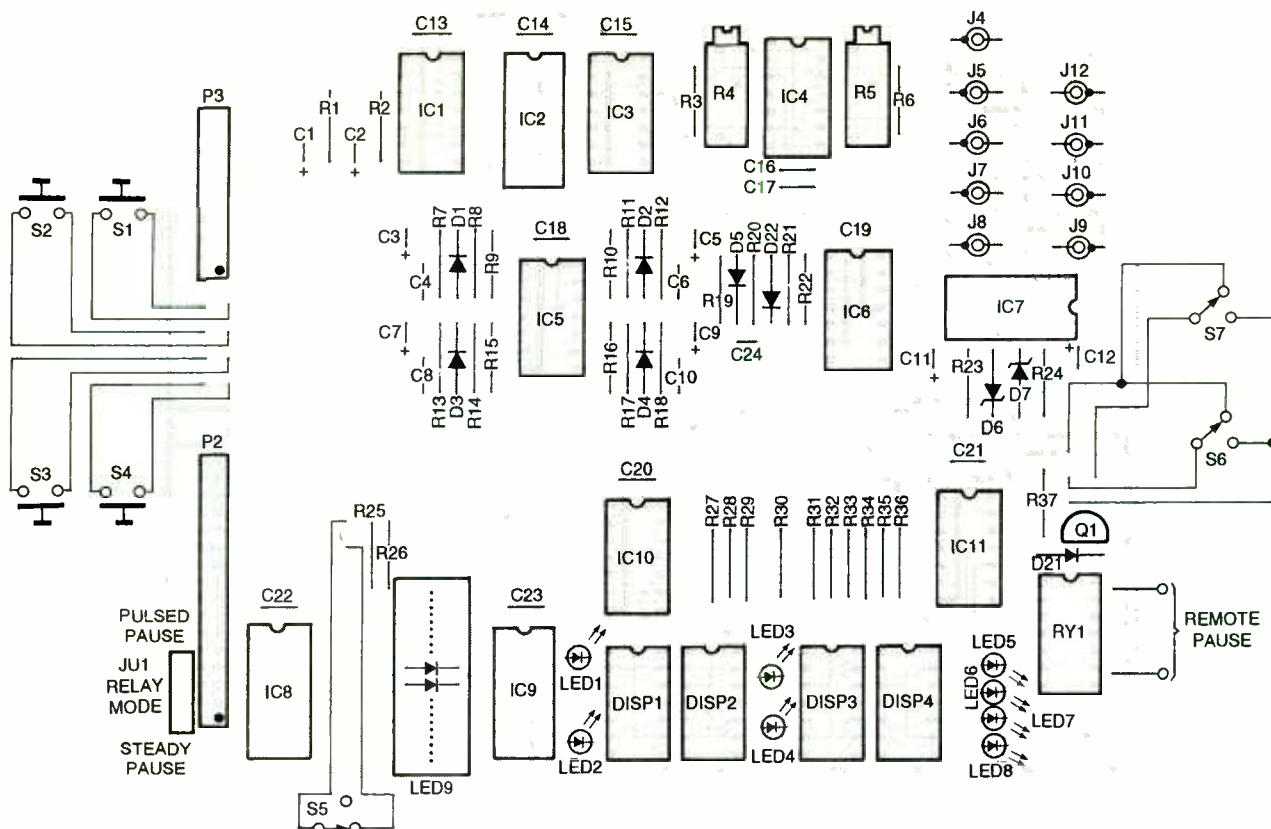
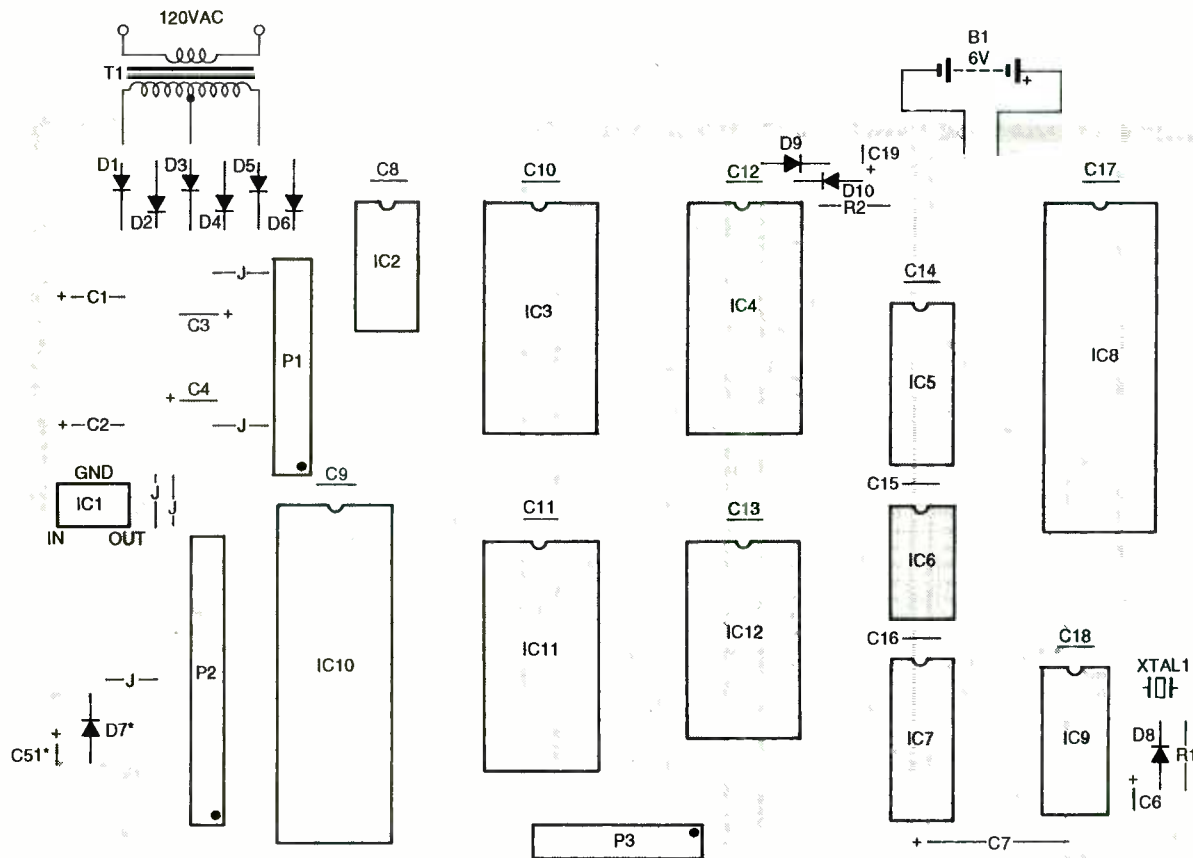

FIG. 7—INTERFACE BOARD PARTS PLACEMENT. The display components must be set at a right angle from the board if they are to be seen while the board is laying flat.



\*REQUIRED IF IC1 IS A SWITCHING REGULATOR

FIG. 8—CONTROLLER BOARD PARTS PLACEMENT. The two boards are interconnected by two ribbon cables on P2 and P3.

## PARTS LIST—CONTROLLER BOARD

All resistors are ¼-watt, 5%, unless noted.

R1—510,000 ohms

R2—10,000 ohms

### Capacitors

C1, C2—4700 µF, 25 volts, radial electrolytic

C3, C4—2200 µF, 16 volts, radial electrolytic

C5—100 µF, 16 volts, radial electrolytic (for switching regulator only)

C6, C19—4.7 µF, 16 volts, radial electrolytic

C7—10 µF, 16 volts, axial electrolytic

C8—C18—0.01 µF, monolithic

### Semiconductors

D1—D6—1N4001 diode

D7—1N751 diode (for switching regulator only)

D8—D10—1N914 diode

IC1—LM323K voltage regulator (or switching regulator)

IC2—74HC138 3 to 8 line decoder/demultiplexer

IC3—2764 EPROM

IC4—43256 static RAM

IC5—74HC373 octal D-type latch

IC6—74HC00 quad 2-input NAND gate

IC7—74HC245 octal non-inverting bus transceiver

IC8—80C88 microprocessor

IC9—82C84 clock generator

IC10—82C55 parallel interface

IC11—82C59A interrupt controller

IC12—8253 programmable timer

### Other components

B1—6-volt battery backup (4 AA cells)

F1—250 milliamp fuse

T1—120- to 12.6-volt AC centertapped transformer (6.3-6.3VAC output)

P2—2 × 17 ribbon-cable connector

P3—2 × 10 ribbon-cable connector

XTAL1—12-MHz crystal

**Miscellaneous:** PC board, PC jumpers, wire, solder

## ORDERING INFORMATION

**Note:** The following items are available from Specific Controls, 1539 N. China Lake Blvd, Ste. 200, Ridgecrest, CA 93555-2606 (800) 889-4429:

- Programmed EPROM—\$35
- Controller PC board—\$40
- Interface PC board—\$38
- Both PC boards and programmed EPROM—\$76
- Complete kit (includes PC boards, programmed EPROM, and all parts except enclosure, IC sockets, battery holder, and transformer)—\$159
- Deluxe kit (all above items plus the enclosure, a measured drawing, hardware, IC sockets, battery holder, and transformer)—\$188

Include \$6.50 shipping and handling. Visa, Mastercard, check, and money order accepted. California residents add 7.25 percent sales tax (before shipping charges). Allow 4 to 6 weeks for delivery.

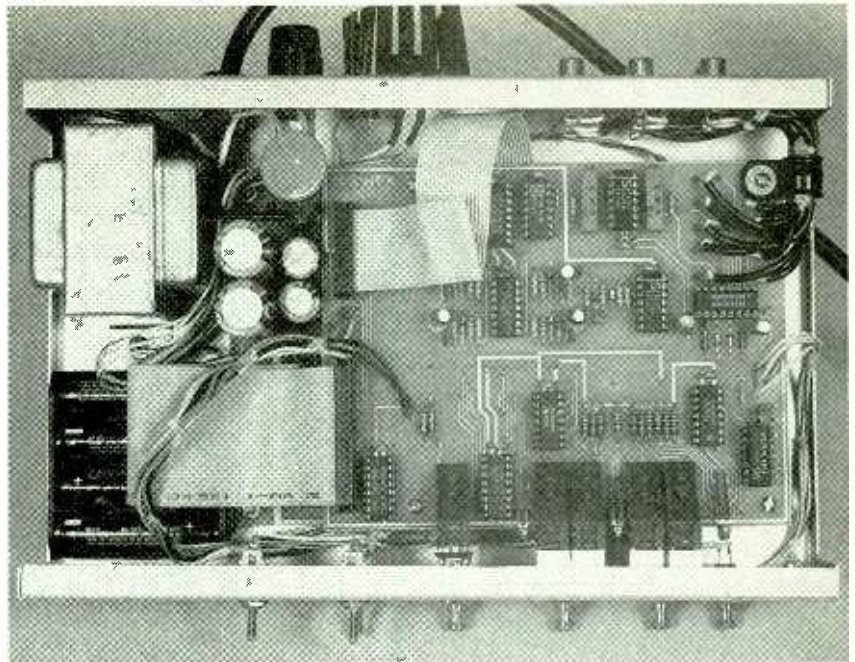

**FIG. 9—THE AUTHOR'S PROTOTYPE.** You can house the circuitry in an identical case or one of your own.

## ENCLOSURE PARTS

Metal enclosure (9.9- × 2- × 6.3-inches)

TO3 heatsink and mounting hardware (for IC1)

Fuse holder (through-chassis type)

Grounded power cord and strain-relief

Battery holder (4-AA cell)

Six ¼-inch 4-40 threaded hex spacers

Four 0.65-inch threaded nylon spacers

Eight 4-40 hex nuts

Two 6-32 hex nuts

14 #4 lock washers

Two #6 lock washers

16 ¼-inch 4-40 round-head screws

Two ¼-inch 6-32 round-head screws

Jack-mounting board (fiberglass, 1⅞- × 3⅞-inches)

Red plastic display filter

20-conductor ribbon cable (9 inches)

34-conductor ribbon cable (5 inches)

Small-diameter 75-ohm coaxial cable (5 feet)

Wire clamp and washer

and IC10 (an 82C55 parallel interface). The I/O chip-select decoding is performed by IC2, a 74HC138 3 to 8 line decoder.

Timer IC12 has 3 channels which are used mainly for programmable clock division. Channel 0 divides the system clock to generate interrupts on level 0 (IRO) for the multiplexed display. Channel 1 divides the 60-hertz line frequency used for timekeeping and produces one interrupt per second on interrupt level 3 (IR3). Channel 2 divides the system clock to

produce the scaling frequency for the video watchdog timer on the display and user-interface circuit.

The 82C55 parallel interface (IC10) has three 8-bit ports and is used for display output, switch input, and signal monitoring. Port A outputs the multiplexed time of day. Bits 0–2 of port B outputs the day-of-week. Bits 4 and 5 control the VCR pause relay. Bit 6 controls the illumination of the decimal points on the time display which are used for calibration. Bit 7 drives the AM/PM indicators. Bits 0–3 of port C output status information and control the analog switch during editing. Bit 4 monitors the signal present at the multivibrator and makes that information available to the software. Bit 5 reads the position of the Edit/Standby switch.

The interrupt controller IC11 (82C59) alerts the microprocessor of any condition that needs immediate attention. Interrupt 0 (IRO) is for display multiplexing. Each time interrupt 0 is asserted from the timer (200 times per second), a time-display digit is output. Interrupt 1 (IR1) alerts the controller that a video and audio blank has begun. Interrupt 2 (IR2) is

*Continued on page 87*

IN PART 1 OF THIS ARTICLE ON AMATEUR television transmitters (ATV) the operating theory behind the equipment was described. Four different ATV models were described: a 5-watt transceiver (transmit, receive, and downconvert), a 5-watt transmitter, a 3/4-watt transmitter with audio capability, and a 3/4-watt video-only transmitter. This month's article explains how to build these circuits.

### Constructing the transceiver

The 5-watt transceiver is constructed on two circuit boards. The main board contains all of the circuitry except the power amplifier. The power amplifier is built on a separate board. It is mounted vertically along one edge of the main board on a heatsink made from a 4- x 1- x 1/2-inch extruded aluminum "U" channel. (The channel can be purchased from most hardware or building-supply stores.) The circuit boards must be made from G-10 0.062-inch thick fiberglass-epoxy (FGE), with an electric constant of 4.5 to 4.3. Foil patterns are provided in this article for those who want to make their own boards.

An important point to remember when building any UHF equipment is that lead lengths must be kept as short as possible. Straighten the leads of components with pre-formed leads so that they can be made as short as possible.

Excess lead lengths can degrade circuit operation or prevent its operation. A 1/4-inch length of No. 22 AWG copper wire has an inductance of about 0.0037 microhenries. That represents a reactance of nearly 9.3 ohms at 440 MHz. In some circuits that reactance would be negligible, but RF power transistors typically have less than 2 ohms of input impedance at 440 MHz. An RF current of 100 milliamperes will cause a drop of nearly 1 volt across a 1/4-inch length of No. 22 AWG wire. Because the 5-watt transmitter's load current is about 316 milliamperes, the extra 1/4-inch lead length will cause a drop of about 3 volts.

## Build this

# Amateur TV Station

**Build and align the amateur television transmitters described in the July issue.**

WILLIAM SHEETS and  
RUDOLF F. GRAF

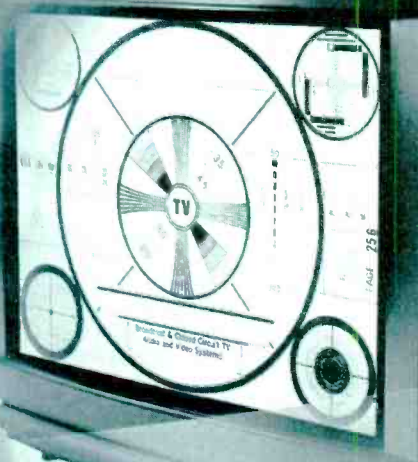

All components should be mounted as close to the circuit board as possible. Where practical, all grounded leads passing through the PC board should be soldered on both sides to avoid detuning the coils. Ground all coaxial lead shields at both ends. Space all horizontally mounted inductors a distance

at least half the coil diameter above the PC board.

### 5-watt uni-

Components are installed on both sides of the transceiver board. Figure 1 is the parts-placement diagram for the component side of the transceiver board, and Fig. 2 is the parts-

placement diagram for the solder side. Notice that there are separate sections for the transmitter and downconverter. If you intend to build only the transmitter section, ignore the downconverter section.

Install transistor Q10 temporarily at first. Use just enough

solder to make the electrical connections. Solder all component leads that pass *through* the ground plane foil on both sides of the board. As stated in the Parts List, certain coils must be hand-wound; Fig. 3 gives the instructions for doing that winding.

Solder component leads as you work, because it will be difficult to reach some components with a soldering pencil after a cluster of neighboring parts is installed. Solder chip capacitors to the bottom surface of the board after all other components are installed. Figure 4 shows how to solder chip capacitors. Teflon insulation is specified for the coaxial cable. Teflon will not melt when its shield is soldered.

Assemble the RF power amplifier as shown in Fig. 5. Form one lead of R13 into a coil (L15). First solder the grounded end of R13 on both sides of the board. Then coil the free end of R13 into L15 following the instructions given in Fig. 3. Then solder the end of the coiled lead in place. Next, install all other components except Q9. Mount the power-amplifier board to the heatsink with five No. 2 × ¼-inch machine screws and nuts (see Fig. 6). Be sure to install a No. 4 lockwasher between the board and the heatsink at all five screw locations to provide the correct spacing to minimize the strain on Q9.

Identify all of Q9's leads (the collector has a notch cut on the end), and then trim them all down to about 3/16-inch in length. Mount Q9 on the heat-sink with one No. 8 nut and a lockwasher positioned between the nut and the heatsink. Be sure Q9 is seated flush against the heatsink with no upward strain on its leads. Strain can break off the transistor's ceramic top, destroying the device (see Fig. 6). Be careful when handling the mounting stud of Q9 because it can be easily broken off. Hand-tighten Q9's mounting nut carefully with a small nutdriver held by only two fingers. Solder Q9's leads in place after double checking that it is positioned properly. After the power amplifier module has been completed, set it aside; do not attach it to the main board at this time.

#### ¾-watt transmitter

There are two different ¾-watt versions of the ATV. One has audio (the Mini ATV) and

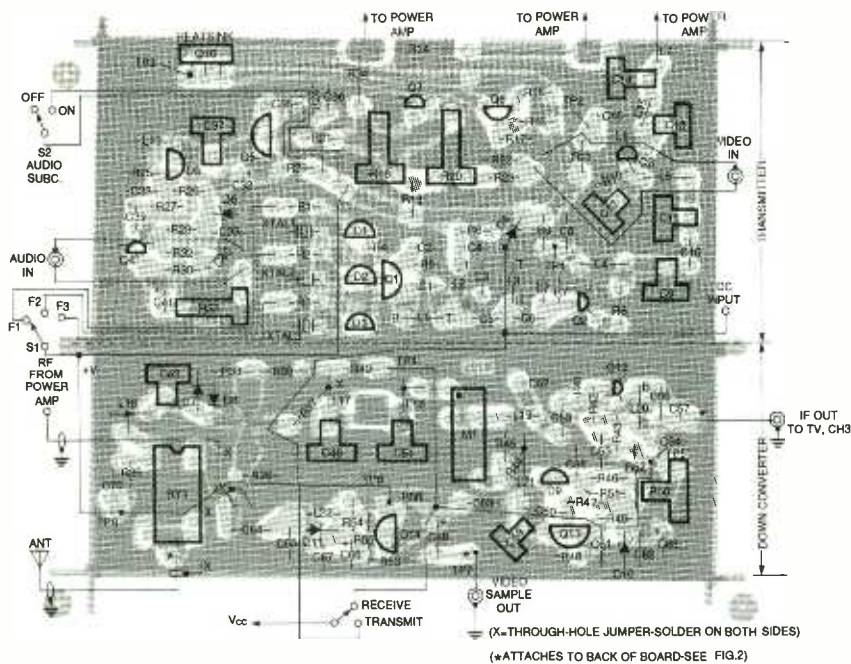
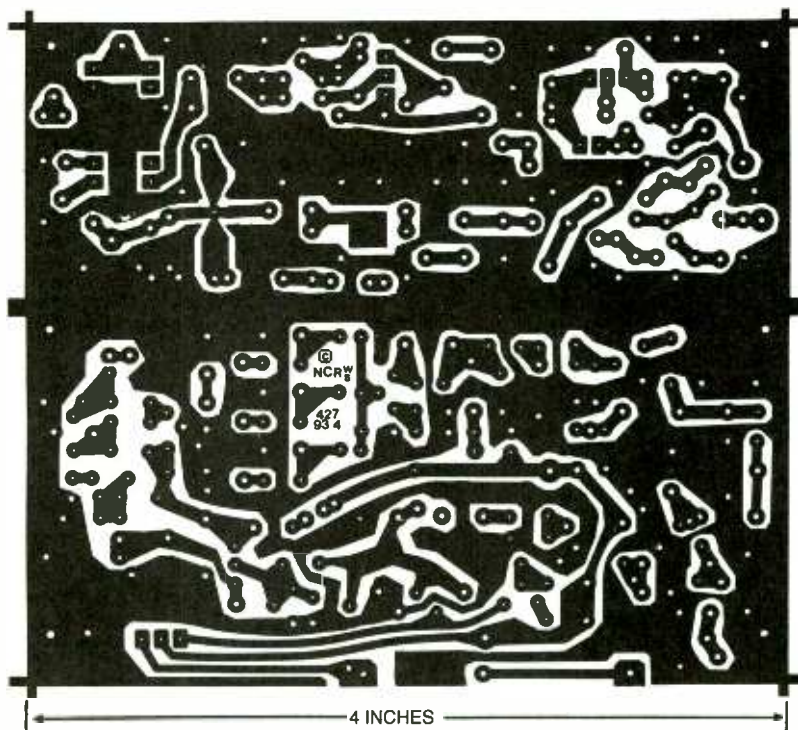

FIG. 1—PARTS-PLACEMENT DIAGRAM for the component side of the transceiver (transmitter/downconverter) board. Solder Q10 temporarily with just enough solder to make the electrical connections.



COMPONENT SIDE of the 5-watt transmitter and downconverter.



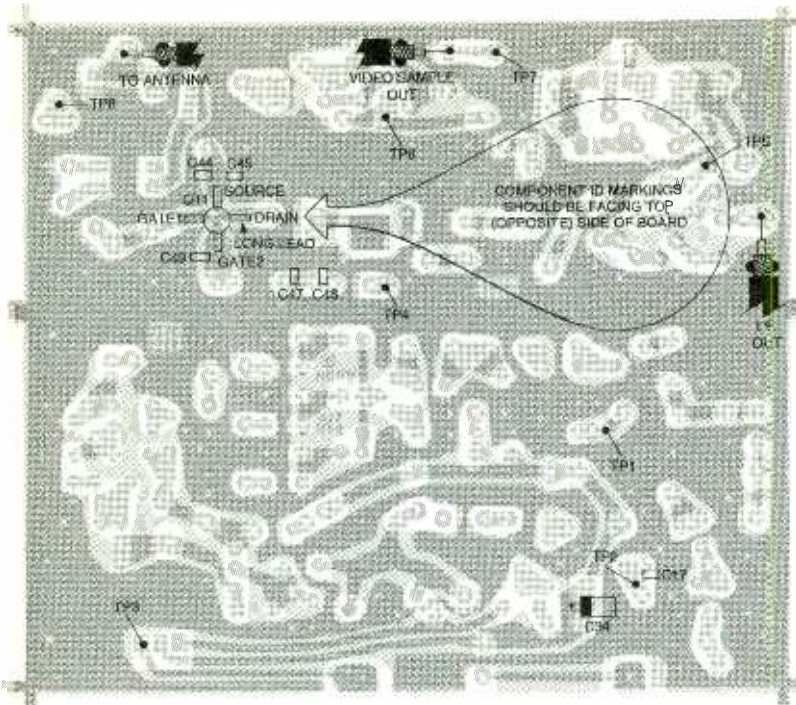
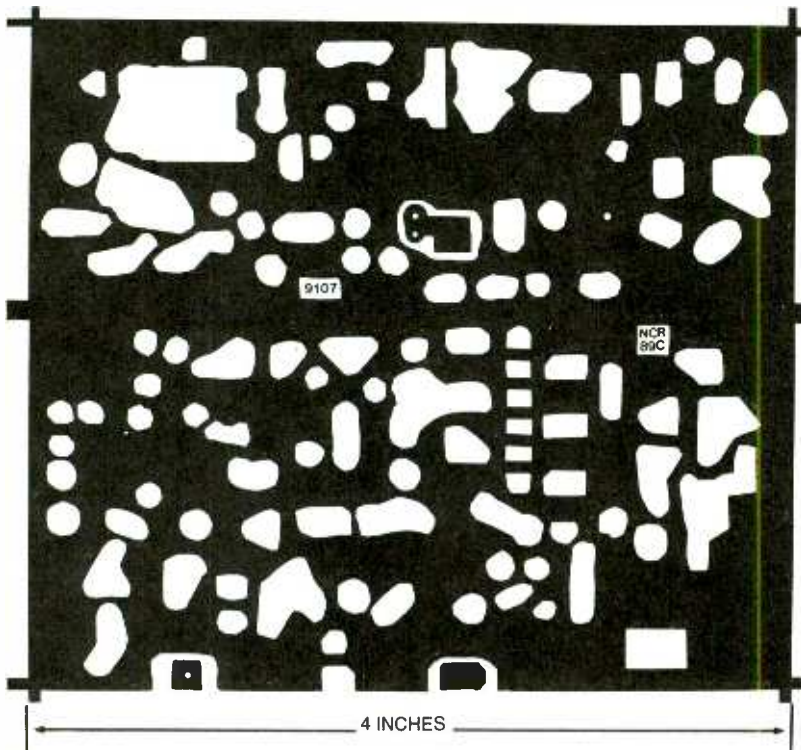

FIG. 2—PARTS ARE INSTALLED on both sides of the transceiver board. Install these parts on the solder side of the board.



SOLDER SIDE of the 5-watt transmitter and downconverter.

one does not (the ATV jr.). The ATV jr. circuit board is not very densely populated, but the Mini-ATV's board is more densely populated because it includes the audio circuitry. Heat-sinking is not required on

either of the  $\frac{3}{4}$ -watt units. Figures 7 and 8 are parts-placement diagrams for the component and solder side of the Mini ATV, and Figs. 9 and 10 are comparable diagrams for the ATV jr. Figure 11 gives coil-winding in-

structions for both boards.

A metal enclosure is recommended for all transmitters. If weight is a problem, you can install the circuit boards in a plastic case lined with metallic foil, or build a case from G-10 PC board material. A metal case confines the RF energy and can eliminate radio-frequency interference (RFI) problems.

Test the boards after they are fully assembled. The RF power amplifier is difficult to test unless you have a suitable signal source and RF power meter. In any case, make ohmmeter checks for short circuits to ground, continuity, and correct connections. Check for solder bridges and faulty solder joints with a high-powered magnifier.

Make sure that the RF power amplifier module in the 5-watt versions operates correctly because access to it is difficult after it has been mounted to the edge of the main board. On 5-watt versions, do not install the power-amplifier assembly to the main board before completing all tests.

During testing, remember that 5 watts of power at 440 MHz is potentially dangerous to humans and can damage radio equipment. Make sure that the antenna is at least 10 feet away from any other video or audio equipment, people, and pets.

### Testing procedures

The minimum test instruments required for testing the ATV units are:

- Volt-ohm-milliammeter (VOM) or DVM
- 50-ohm dummy load rated at 5-watts or better and to 500 MHz, with a built-in power meter
- Well-regulated DC power source capable of 13.8-volts, preferably variable with a current-limiting feature
- Video and audio source (such as a VCR)
- TV receiver or monitor

The following test equipment will be helpful:

- Frequency counter rated to 500 MHz
- Oscilloscope with at least a 20-MHz bandwidth
- Spectrum analyzer

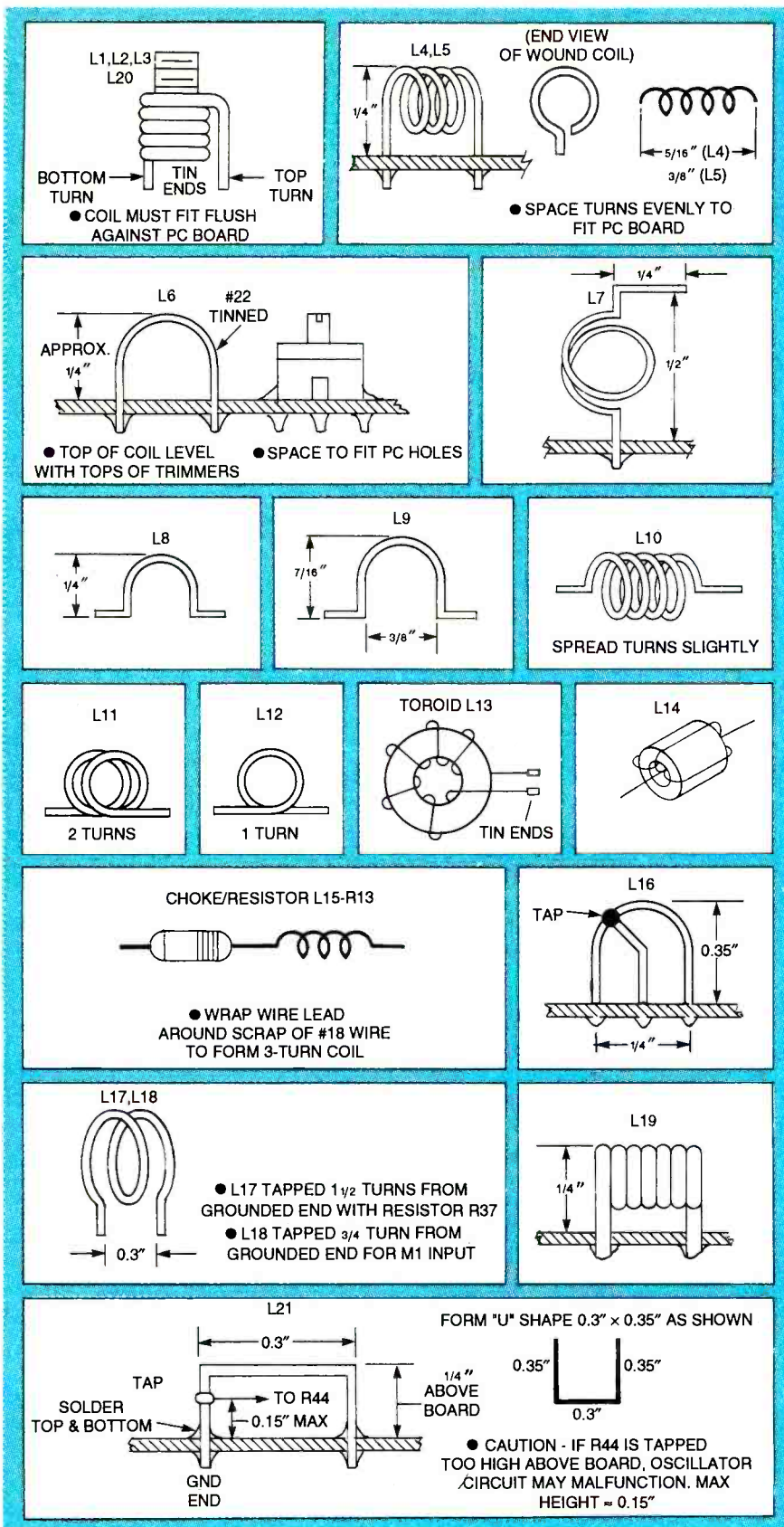

FIG. 3—COILS for the 5-watt units must be made by hand as shown here.

- Grid-dip meter
- Radio-frequency milliwatt meter

Re-check the board for poor or missing solder joints, missing or incorrectly installed compo-

nents, and long leads. Make the checks with an ohmmeter and magnifier.

A stable, well-regulated 13.8-volt DC power source is required for best operation, although the transmitter will operate with a 12-volt power supply. However, if the transmitter is set up for 13.8 volts and then powered from a 12-volt supply, the video waveform sync tips might be clipped unless the video drive is reduced or the linearity control (R18 or R14) is readjusted. Set the transmitter video linearity and gain controls for the lowest expected supply voltage.

Preset all trimmer capacitors and potentiometers in accordance with Table 1. (Check the main board of the 5-watt units first.) Apply +10 volts to the power input lead. This point is the free end of D4 on the 5-watt unit, or the junction of D1 and C20 on 3/4-watt units. Recheck the circuit board for errors if significantly more than 100 milliamperes is drawn from the power supply.

Apply 13.8 volts to the power input. Connect the positive test lead of a voltmeter to the emitter of Q10 and the negative lead to ground. A voltage of 2 to 12 volts should be present. Set R20 (video gain) at midpoint. Vary R18; the emitter voltage of Q10 should swing between about 2 and 12 volts. If it does not, reset R20. If the voltage appears to be "stuck," check the modulator circuit (Q6, Q7, and Q10). Leave R18 set for maximum voltage after completing this test.

For 3/4-watt units, apply 13.8 volts and connect the positive test lead to the emitter of Q7 and the negative lead to ground. Set R18 to its midpoint. R14 should vary Q7's emitter voltage from about 2 to 11 volts. Leave R14 set for maximum voltage.

In 5-watt units, connect a test lead between R1's free end and +13.8 volts. Then connect a meter's negative lead to TPI and the positive lead to the power supply. (This applies to all units.) The reading should be 1 volt or less.

Adjust the slug in L1 for a sudden rise in the meter reading of

## PARTS LIST—5-WATT TRANSMITTER

All resistors are 1/2-watt, 5%, unless otherwise specified.

R1—R3, R7—2200 ohms  
 R14—10 ohms, 1/4-watt  
 R4, R17—1000 ohms  
 R5, R23—330 ohms  
 R6, R9, R12, R16—100 ohms  
 R8, R13—10 ohms  
 R10—470 ohms  
 R11—33 ohms  
 R15—15 ohms  
 R18, R20—1000 ohms, trimmer potentiometer  
 R19, R27—10,000 ohms  
 R21—not used  
 R22—82 ohms  
 R25—470,000 ohms  
 R26—220,000 ohms  
 R28, R34—4700 ohms  
 R29—680 ohms  
 R30, R32—33,000 ohms  
 R31—100,000 ohms  
 R33—100,000 trimmer potentiometer  
 R34 (alternate value)—2200 or 3300 ohms

### Capacitors

C1—39 pF, NPO  
 C2, C7—56 pF, NPO  
 C3—18 pF, NPO  
 C4, C33—0.01  $\mu$ F, disc GMV  
 C5, C42—2.2 pF, NPO (C42 alternates 1 or 3.3 pF)  
 C6—33 pF, NPO  
 C8, C16—470 pF, 20% disc  
 C9, C11, C13, C14, C19, C26—2–10 pF, trimmer (yellow body)  
 C10, C15—1 pF, NPO  
 C12—2–18 pF, trimmer (green body)  
 C17, C18, C24, C25, C31—100 pF, chip 60 x 120  
 C20—C23—33 pF, chip 60 x 120  
 C27—6.8 pF, NPO  
 C28, C30—4.7 pF, NPO  
 C29—10 pF, NPO  
 C32—10  $\mu$ F, 16 volts, aluminum electrolytic  
 C34—10  $\mu$ F, 16 volts, tantalum chip  
 C35—68 pF, NPO or SM  
 C36—120 pF, NPO or SM  
 C37—3–40 pF, trimmer (gray body)  
 C38—0.0022  $\mu$ F, 50 volts, Polyester  
 C39—C41—1  $\mu$ F, 35 or 50 volts, aluminum electrolytic

### Semiconductors

D1—D3—Motorola MPN 3404 PIN diode (alternate MPN 3700)

D4—1N4007 diode  
 D5—Motorola MV2112 varactor diode  
 D6—1N757 diode  
 Q1—2N3563 transistor  
 Q2, Q3—Motorola MPS3866 transistor  
 Q4—2N3565 transistor  
 Q5—Motorola MPF102 FET  
 Q6—2N4355 transistor  
 Q7—2N3569 transistor  
 Q8—Motorola MRF559 transistor (alternate MRF627)  
 Q9—Motorola MRF652 transistor  
 Q10—Motorola MJE200 transistor

**Inductors (all coils wound on a No. 8-32 mandrel unless otherwise noted—inductances below 50 nH are approximate and might vary  $\pm 10$ nH)**

L1—125 to 300 nH (7 1/2 turns No. 22 enameled with Cambion Blue 8-32 x 1/4 slug)  
 L2, L3—50 to 100 nH (3 1/2 turns No. 22 enameled with Cambion Blue 8-32 x 1/4 slug)  
 L4—30 nH (4 turns No. 22 tinned)  
 L5—39 nH (5 turns No. 22 tinned)  
 L6, L8—5 nH (1/2 turn No. 22 tinned)  
 L7—10 nH (1 1/2 turns No. 22 tinned)  
 L9—7 nH (1/2 turn No. 20 tinned, 0.375" dia.)  
 L10—40 nH (5 turns No. 22 tinned)  
 L11—20 nH (2 turns No. 20 tinned)  
 L12—12 nH (1 turn No. 29 tinned)  
 L13—11  $\mu$ H (12 turns No. 22 enameled on 0.375" toroid core)  
 L14—Bead choke, 43 matt  
 L15—part of R13

### Other components

XTAL1—54.90625 MHz crystal  
 XTAL2—54.25000 MHz crystal  
 XTAL3—53.28125 MHz crystal  
 S1—SP3T switch and hardware  
 S2—SPST toggle switch

**Miscellaneous:** two RCA jacks, one female BNC, one power connector, one LED, one 1000-ohm 1/4-watt resistor, No. 22 AWG enameled wire, No. 20 AWG tinned wire, No. 22 AWG tinned wire, No. 32 AWG enameled wire, aluminum heatsink material, one TO-220 mica insulator, five No. 2 x 1/4" machine screws, five No. 2 nuts, six No. 4 lock washers, one No. 4 x 1/2" machine screws, one No. 4 nut, one No. 8 nut, one No. 8 lock washer, one No. 8 x 1" machine screw (for use as coil form), transmitter PC board, power-amp PC board

0.5 volt or more. Back the slug of L1 out about 1/4 turn past this point. Next, adjust L2 and L3 for a maximum reading. A reading of 2 to 5 volts should be obtained. Readjust L1 as required. In 5-watt units, check to see if all three crystals produce this voltage reading. Readjust L1, L2, and L3 as required.

Next, move the negative lead of the voltmeter to TP2 (leave the positive lead connected to the

power supply's positive terminal). When first connected, there might not be a voltage reading. Adjust C9, C11, and C12 for a maximum reading from 1 to 2.5 volts (this applies to both units).

Readjust L1, L2, L3, C9, C11, and C12 as needed. (In 5-watt units, all three crystals should produce a reading.) If less than a 1-volt drop is obtained, set C13 and C14 to half their capaci-

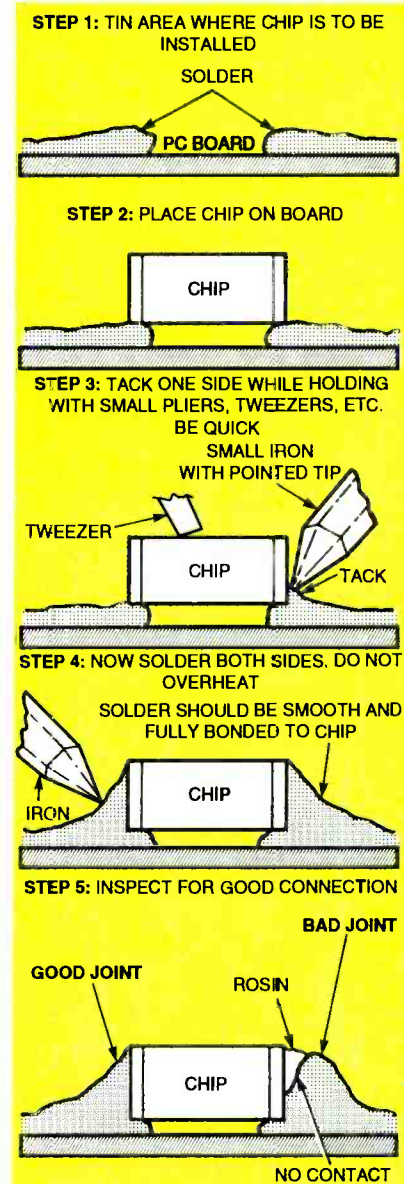

FIG. 4—CHIP-CAPACITOR mountings.

ance values and repeat this step. If you have one, connect an RF milliwatt meter to the free end of L7 and ground. In 5-watt units only, use as short a length as possible of 50-ohm coaxial cable. About 50 to 75 milliwatts of RF energy should be obtained by tuning C13 and C14. In this test, all three crystals should produce a similar reading. This test verifies the performance of the exciter section.

If you are testing a 3/4-watt transmitter, connect a 50-ohm load between C9 and ground with a short length of coaxial cable. A relative reading of output power is acceptable if no test instrument capable of true

measurement is available. The 50-ohm load should preferably have an indicator.

Set R14 for maximum voltage on the emitter of Q7. Now adjust C13 and C14 for maximum RF output from Q4. This should be at least 750 milliwatts, and with a 13.8-volt supply, many units will produce over 1 watt. You can squeeze or spread the turns of coils L8 and L9 to optimize this. Repeak C13 and C14 as needed. Transistor Q4 will be warm to the touch. If 9-volt operation is desired, repeak C13 and C14 with the supply voltage at 9 volts. This completes the transmitter tune-up for the 3/4-watt units. (Video and audio adjustments must still be made.)

For 5-watt units, assemble the RF power amplifier. Trim excess ground foil away from certain areas to avoid short circuits. Hold the power amplifier at right angles to the main board, and tack-solder the ground planes of the two boards together in two or three places. Next, solder the R34 pad on the main board to the L10 pad on the amplifier board. Also apply solder between the L14 pad on the amplifier board and the adjacent R14 pad to the main board. Now solder a continuous bond between all mating ground planes of both boards. When soldering is complete,

carefully check the assembly to make sure there are no short circuits between those two "hot" connections and ground. Now solder the free end of L7 (which is mounted on the main board) to the base of Q8 and R12 on the amplifier board.

Remove Q10 from the main board. Form Q10's leads as shown in Fig. 12 and install it on the heatsink. Install a mica or Teflon insulator between Q10 and the heatsink. Tighten screws only until they are snug. Check for short circuits between the collector of Q10 and the heatsink.

With the power amplifier installed, check both sides of R14 for short circuits to ground with an ohmmeter. If 10 ohms or less is noted, there is definitely a short somewhere. Find it and fix it before proceeding. If you are building the transceiver, next check the antenna relay for correct operation (with an ohmmeter check both energized and deenergized states). Connect the power-amplifier cable to the relay, and connect the relay's common pole to the antenna jack with 50-ohm coaxial cable. Check for continuity and inadvertent short circuits. Temporarily connect a jumper wire between either side of D4 and TP8 to make sure the relay is energized at all times when the

## PARTS LIST—5-WATT TRANSCEIVER

All resistors are 1/8-watt, 5%, unless specified

R1-R3, R7, R49—2200 ohms  
 R14—10 ohms, 1/4-watt  
 R4, R17, R53, R55—1000 ohms  
 R5, R23, R45, R47, R56—330 ohms  
 R6, R9, R12, R16, R35, R36—100 ohms  
 R8, R13—10 ohms  
 R10, R41—470 ohms  
 R11—33 ohms  
 R15, R44—15 ohms  
 R18, R20—1000 ohms, horizontal-mount potentiometer  
 R19, R27, R46—10,000 ohms  
 R21—not used  
 R22—82 ohms  
 R25, R39—470,000 ohms  
 R26—220,000 ohms  
 R28, R34, R42—4700 ohms (7 × gain  
 R34 = 3300 ohms, 5X gain R34 = 2200 ohms)  
 R30, R32—33,000 ohms  
 R31, R38, R51—100,000 ohms  
 R33—100,000 ohms, horizontal-mount potentiometer  
 R29, R43—680 ohms  
 R37—47 ohms  
 R40—220 ohms  
 R48—6800 ohms  
 R50—1000 ohms, thumbwheel trimmer potentiometer  
 R52—470 ohms, 1/4-watt  
 R54—3300 to 4700 ohms (see text)

### Capacitors

C1, C53—39 pF, ceramic NPO  
 C2, C7—56 pF, ceramic NPO  
 C3, C52—18 pF, ceramic NPO  
 C4, C33, C53-C55, C62, C67, C69, C70—0.01 μF ceramic disc GMV  
 C5, C42—2.2 pF, ceramic NPO (alternate C42—1 or 3.3 pF)  
 C6, C56—33 pF, ceramic NPO  
 C8, C16—470 pF, 20% ceramic disc  
 C9, C11, C13, C14, C19, C26, C43, C46, C57, C59—2-10 pF trimmer (yellow body)  
 C10, C15, C60, C64—1 pF, ceramic NPO  
 C12—2-18 pF trimmer (green body)  
 C17, C18, C24, C25, C44, C45, C47-C49—100 pF, chip  
 C20-C23—33 pF, 60 × 120 chip  
 C27—6.8 pF, ceramic NPO  
 C28, C30—4.7 pF, ceramic NPO  
 C29, C65—10 pF, ceramic NPO  
 C32, C63, C66—10 μF, 16 volts, aluminum electrolytic  
 C34—10 μF, 16 volts, tantalum chip  
 C35—68 pF, ceramic NPO or SM  
 C36—120 pF, ceramic NPO or SM  
 C37—3-40 pF, trimmer (gray body)  
 C38—0.0022 μF, 50 volts, mylar  
 C39, C40, C41—1 μF, 35 or 50 volts, electrolytic  
 C50—0.6 pF (part of PC board)  
 C57—6.8 pF, ceramic NPO  
 C58—5.6 pF, ceramic NPO  
 C61—100 pF, ceramic NPO  
 C68—470 μF, 16 volts, electrolytic

**Inductors (all coils wound on No. 8-32 mandrel unless noted—inductances below 50 nH are approximate and might vary ± 10 nH)**

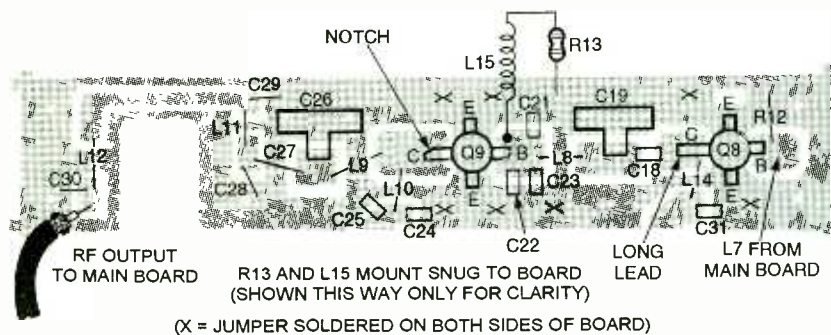
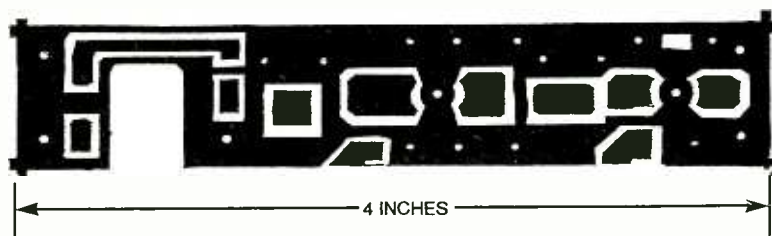

FIG. 5—RF POWER AMPLIFIER parts-placement diagram. Install all parts except Q9.



RF POWER AMPLIFIER foil pattern.

- L1—125 to 300 nH (7½ turns No. 22 AWG enameled with Cambion Blue 8-32 × ¼ slug)
- L2, L3—50 to 100 nH (3½ turns No. 22 AWG enameled with Cambion Blue 8-32 × ¼ slug)
- L4—30 nH (4 turns No. 22 AWG tinned)
- L5—39 nH (5 turns No. 22 AWG tinned)
- L6, L8—5 nH (½ turn No. 22 AWG tinned)
- L7—10 nH (1½ turns No. 22 AWG tinned)
- L9—7 nH (½ turn No. 20 AWG tinned, 0.375" dia.)
- L10—40 nH (5 turns No. 22 AWG tinned)
- L11—20 nH (2 turns No. 20 AWG tinned)
- L12—12 nH (1 turn No. 29 AWG tinned)
- L13—11 μH (12 turns No. 22 AWG enameled on 0.375" toroid core)
- L14—Bead choke, 43 matl
- L15—part of R13
- L16—7 nH (½ turn No. 20 tinned)
- L17, L18—20 nH (2 turns No. 20 tinned)
- L19—75 nH (5 turns No. 22 enameled)
- L20—200 to 550 nH (11½ turns No. 22 AWG enameled with Cambion Blue, 8-32 × ¼ slug)
- L21—8 nH (½ turn No. 20 square loop)
- L22—18 μH RF choke

**Semiconductors**

- D1—D3—Motorola MPN 3404 PIN diode (alternate MPN 3700)
- D4—1N4007 diode
- D5—Motorola MV2112 varactor diode
- D6, D10—1N757 diode
- D7, D8, D11—8200-2835 diode
- D9—Motorola MV2103 varactor diode
- Q1, Q12—2N3563 transistor
- Q2, Q3—Motorola MPS3866 transistor
- Q4—2N3565 transistor
- Q5—Motorola MPF102 FET
- Q6—2N4355 transistor
- Q7—2N3569 transistor
- Q8—Motorola MRF559 transistor (alternate MRF627)
- Q9—Motorola MRF652 transistor
- Q10—Motorola MJE200 transistor
- Q11—NEC 25137 or NEC 25139 FET
- Q13—Motorola MPSH81 transistor
- Q14—2N3904 transistor

**Other components**

- XTAL1—54.90625 MHz
- XTAL2—54.25000 Mhz
- XTAL3—53.28125 MHz
- S1—2P3T switch
- S2—SPST toggle switch
- RY1—12-volt DIP relay
- M1—SBL-1 mixer

**Miscellaneous:** two RCA jacks, one female BNC, one power connector, one LED, one 1000-ohm ¼-watt resistor, No. 22 enameled wire, No. 20 tinned wire, No. 22 tinned wire, No. 32 enameled wire, aluminum heatsink material, one TO220 mica insulator, five No. 2 × ¼" machine screws, five No. 2 nuts, one 12" teflon cable, one 2" potentiometer shaft, six No. 4 lock washers, one No. 4 nut, one No. 8 nut, one No. 8 lock washer, one 8 × 1" machine screw (for use as coil form), transceiver PC Board, power-amp PC board

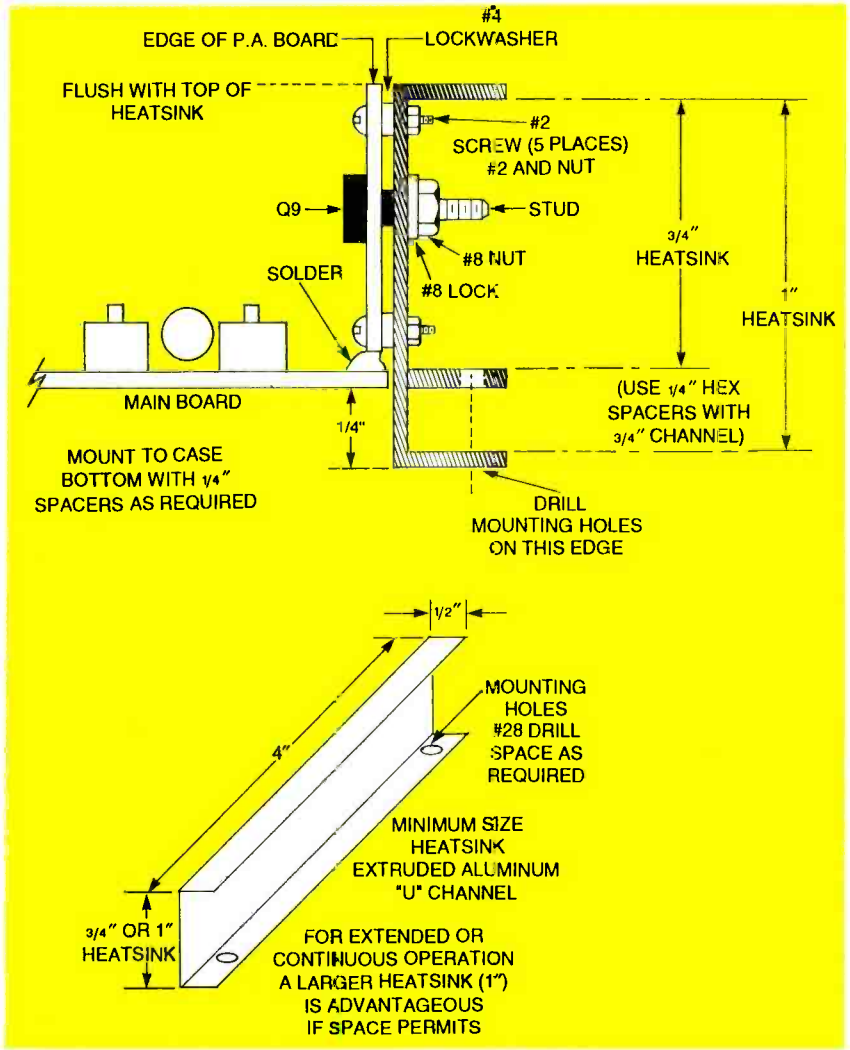

**FIG. 6—AFTER MOUNTING THE power-amplifier board to the heatsink, install Q9 as shown here.**

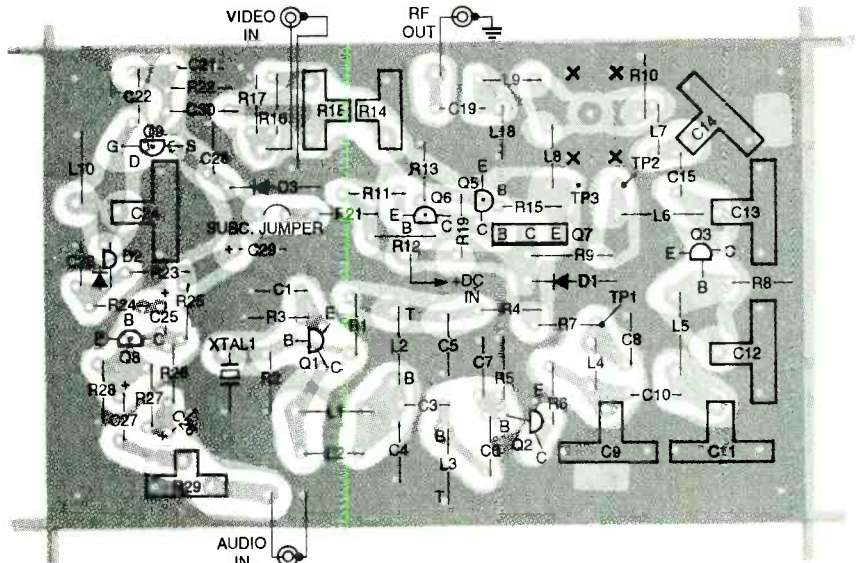

**FIG. 7—PARTS-PLACEMENT DIAGRAM for the component side of the Mini ATV.**

transmitter is operating. Verify that R18 is set so that the power amplifier has full voltage (at least 12 volts). Check that on the emitter of Q10 or the junction of R14, C24, and C25.

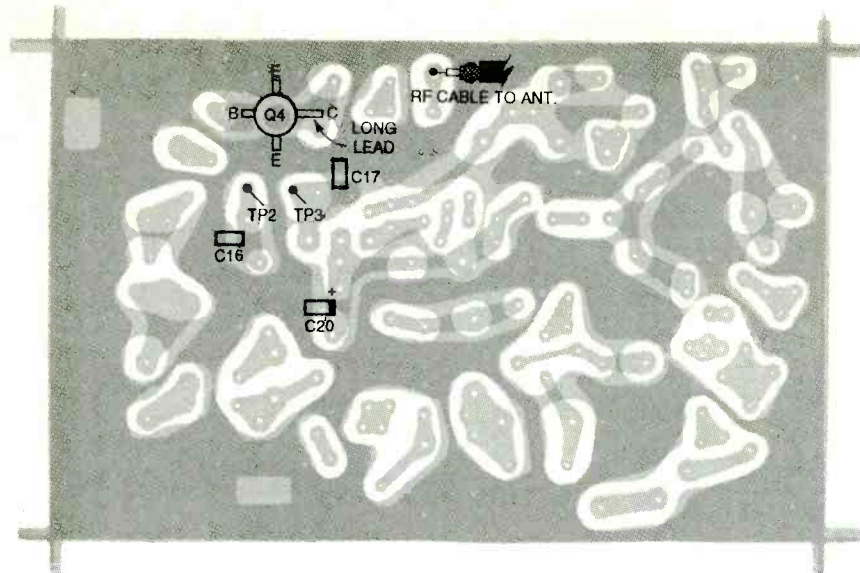

FIG. 8—PARTS-PLACEMENT DIAGRAM for the solder and solder side of the Mini ATV.

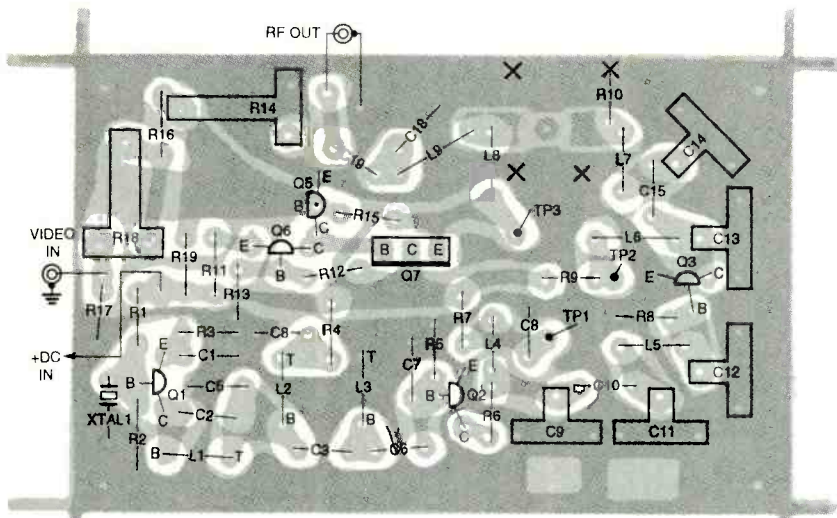

FIG. 9—PARTS-PLACEMENT DIAGRAM for the component side of the ATV jr.

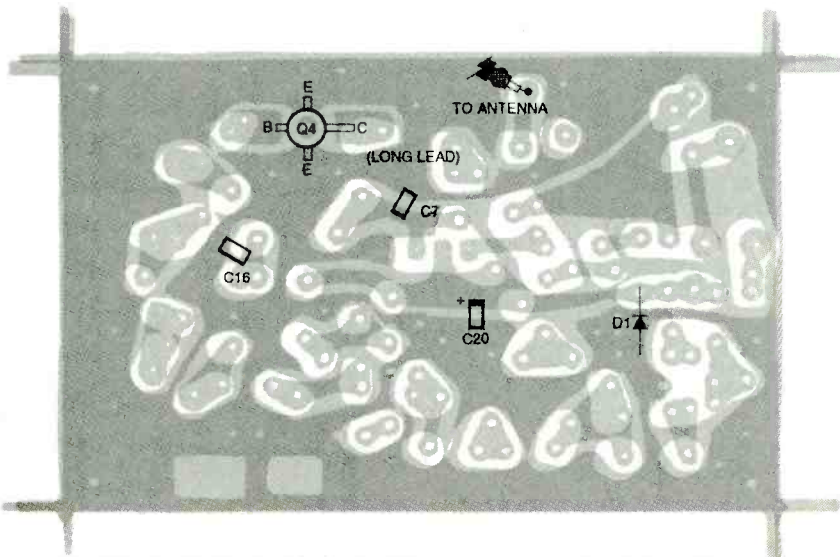

FIG. 10—PARTS-PLACEMENT DIAGRAM for the solder side of the ATV jr.

## PARTS LIST—ATV JR.

All resistors are 1/8-watt unless specified

- R1—33,000 ohms
- R2, R19—10,000 ohms
- R3, R12, R16—330 ohms
- R4, R7,—R10—100 ohms
- R5—2200 ohms
- R6—10 ohms
- R8—470 ohms
- R9, R11—33 ohms
- R13—3300 ohms
- R14, R18—1000 ohms, horizontal-mount potentiometer
- R15—3300 ohms (alternate 2200 to 4700 ohms)
- R17—82 ohms

### Capacitors

- C1, C7—56 pF, ceramic NPO
- C2—39 pF, ceramic NPO
- C3—2.2 pF, ceramic NPO
- C4—18 pF, ceramic NPO
- C5—0.01  $\mu$ F, ceramic disc GMV
- C6—33 pF, ceramic NPO
- C8—470 pF, ceramic disc GMV
- C9, C11, C13, C14 2–10 pF trimmer (yellow body)
- C10, C15, C18—1 pF, ceramic NPO
- C12—2–18 pF trimmer (green body)
- C16, C17—100 pF, chip
- C19—10 pF, ceramic NPO
- C20—10  $\mu$ F, 16 volts, chip

### Semiconductors

- D1—1N4007 diode
- Q1—2N3563 transistor
- Q2, Q3—Motorola MPS3866 transistor
- Q4—Motorola MRF559 transistor
- Q5—2N3904 transistor
- Q6—2N3906 transistor
- Q7—Motorola MJE180 transistor

**Inductors (all coils wound on 8-32  $\times$  1/4" form unless noted—inductances below 50 nH are approximate and may vary  $\pm$  10 nH)**

- L1—125 to 300 nH (7 1/2 turns No. 22 AWG enameled with 8-32  $\times$  1/4" Cam-bion Blue slug)
- L2, L3—50 to 100 nH (3 1/2 turns No. 22 AWG enameled with 8-32  $\times$  1/4" Cam-bion Blue slug)
- L4—30 nH (4 turns No. 22 AWG tinned)
- L5, L8—39 nH (5 turns No. 22 AWG tinned)
- L6—5 nH (1/2 turn No. 22 AWG tinned 0.375" dia.)
- L7—10 nH (1 1/2 turns No. 22 AWG tinned)
- L9—25 nH (2 1/2 turns No. 22 AWG tinned)

### Other components

- XTAL1—54.90625 MHz crystal
- Miscellaneous:** ATV Jr. PC board, 8-32 screw for coil winding

Next, connect a 50-watt dummy load or wattmeter capable of dissipating 10 watts to the RF output terminals (the antenna jack or between C30 and ground). For the 5-watt transceiver, use the line sampler circuitry.

Apply +13.8 volts across C69 and ground. Connect a DC volt-

*Continued on page 52*

## RAY MARSTON

THE PHASE-LOCKED LOOP (PLL) CIRCUIT "locks" the frequency and phase of a variable-frequency oscillator to that of an input reference. An electronic servo loop, it provides frequency-selective tuning and filtering without the need for coils or inductors, a desirable feature in miniature, solid-state circuits.

This article examines the theory and basic operating principles of phase-locked loop circuits. It then shows many practical applications for the voltage-controlled oscillator integrated within a monolithic PLL circuit. Subsequent articles in this series will examine communications and control circuits that make use of complete PLL ICs.

Figure 1 is the block diagram of a basic PLL circuit. It consists of blocks representing the phase comparator (sometimes called the phase-detector), low-pass filter (LPF), and a linear, voltage-controlled oscillator (VCO). Prominent applications for PLL ICs include FM demodulators, frequency synthesis, and tone decoding.

### PLL principles

The phase comparator receives and compares the phase and frequency of the circuit's output frequency ( $f_o$ ) with an external input reference frequency ( $f_R$ ), and generates a corresponding variable output error voltage.

After the error voltage is filtered by the LPF, it is fed to the control input of the VCO so that any frequency or phase differences between  $f_o$  and  $f_R$  are progressively reduced to zero. When that occurs, the loop is said to be *locked*.

If the VCO's frequency is initially below that of the input reference, the phase comparator's output swings positive. Its filtered voltage output then commands the VCO's frequency to increase until both its frequency and phase precisely match those of the input reference.

Similarly, if the VCO's frequency increases above that of the internal reference, the re-

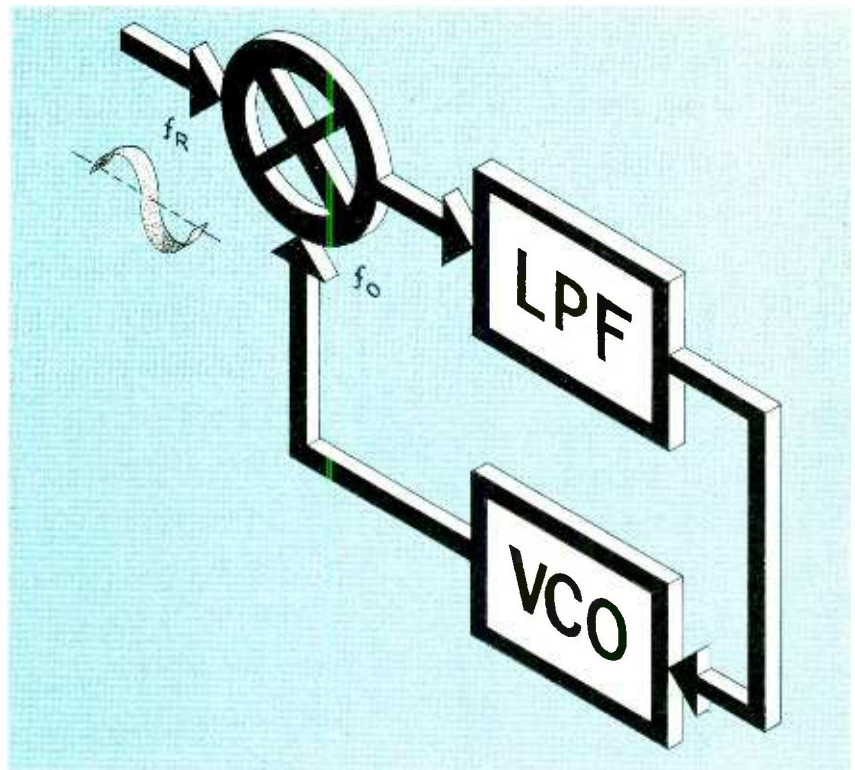

## PHASE-LOCKED LOOPS

**Learn about  
phase-locked loops (PLL),  
and design  
communications and control  
circuits with them.**

verse response takes place. The phase comparator's output decreases, again directing the VCO's frequency to lock to the same frequency as the input reference.

The low-pass filter is the essential part of the PLL circuit that converts the output of the phase detector into a smooth DC control voltage. Because it has a finite time constant, PLL locking is not instantaneous, and the output frequency locks to the *mean* value of  $f_R$ , rather than to its instantaneous value. This characteristic is valued for producing clean output frequencies from a noisy input reference frequencies.

### Frequency multiplication

In the basic PLL block diagram in Fig. 1, the output signal frequency locks to the mean value of the input frequency so that the input and output frequencies are identical. Figure 2 shows a variation of that circuit in which the output frequency is precisely ten times greater than the input frequency. As a result, the circuit acts like a frequency multiplier.

In the block diagram of Fig. 2, a divide-by-ten counter is inserted in the feedback loop between the VCO output and the input of the phase comparator. Consequently, the phase comparator locks to the output fre-

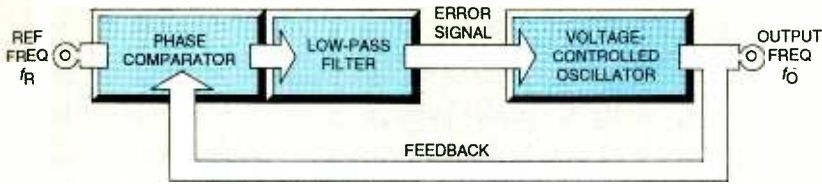

FIG. 1—PHASE-LOCKED LOOP (PLL) circuit.

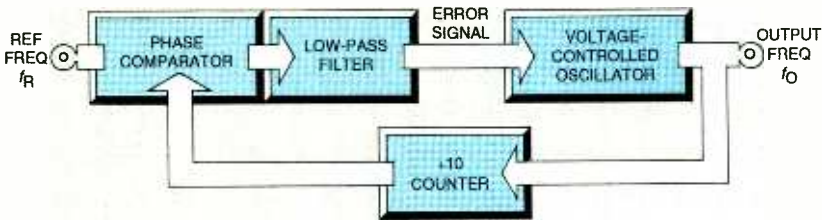

FIG. 2—FREQUENCY MULTIPLIER circuit based on the PLL.

quency of the divide-by-ten counter instead of the output frequency of the VCO.

Therefore, at the lock condition, the VCO's frequency ( $f_o$ ) is ten times greater than the input reference signal ( $f_R$ ), and the circuit acts as a  $10\times$  frequency multiplier. This circuit can multiply by any number other than ten if it has a counter with an appropriate division ratio in its feedback loop.

### Frequency synthesis.

The PLL circuit can also function as a precise programmable frequency synthesizer (see Fig. 3). The reference input frequency of the phase comparator is a fixed precision 1-kHz signal derived from a 1-MHz crystal oscillator through a divide-by-1000 counter.

As in the frequency multiplier circuit, there is a counter in the feedback loop between the VCO's output and the phase comparator's input. However, this circuit is externally programmable, so it can provide any whole-number division ratio between  $100\times$  and  $1000\times$ .

This feature permits the circuit to generate or synthesize accurate, stable frequencies between 100 kHz and 1 MHz in 1-kHz steps. The VCO circuit in Fig. 3 must have a frequency span range of at least 10 to 1 to cover the required range. Moreover, the frequency step value corresponds to the 1-kHz external input frequency.

### High-frequency synthesis

The programmable counter is an essential function of all frequency synthesizers. Practical counters typically respond to maximum input frequencies of only a few megahertz. As a result, the Fig. 3 circuit cannot directly synthesize frequencies higher than a few megahertz. Figures 4 to 6 show three alternative versions of high-frequency PLL synthesizer circuits.

The circuit in Fig. 4 depends on a prescaling technique. An additional *divide-by-X*, fixed-value, high-frequency counter stage (the prescaler) is located between the VCO output and the input of the programmable counter.

This configuration permits the VCO to operate at a frequen-

cy  $X$ -times higher than the programmable counter stage. In the example shown, the prescaler has a divide-by value of  $20\times$ , giving the synthesizer the ability to cover 2 to 20 MHz in 900 discrete steps. A disadvantage is that it causes the step value of the synthesizer to increase by a ratio equal to the prescaler value (i.e., to  $20\times f_R$ )—20 kHz in this circuit.

In the Fig. 5 circuit, a mixer technique synthesizes frequencies between 100 and 101 MHz in 1000 discrete steps of 1 kHz. The VCO's output is mixed with a crystal-derived 99.9-MHz frequency before being sent through a low-pass filter to produce a 100-KHz to 1.1-MHz *difference* frequency. That difference frequency then enters the PLL and passes through the programmable counter stages. This scheme permits the VCO frequency to be varied in steps equal to the  $f_R$  value, but it limits the VCO's useful span to a few megahertz.

Figure 6 shows how the mixer and prescaler circuits in Fig. 5 can be combined to make a wide-range, high-frequency synthesizer that can generate frequencies between 100 and 120 MHz in 1000 discrete 20-Hz steps. The VCO's output frequency is mixed with a crystal-derived 98-MHz frequency and put through a low-pass filter to produce an output from 2 to 22 MHz.

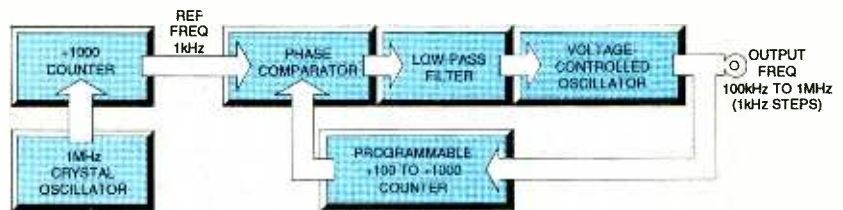

FIG. 3—FREQUENCY SYNTHESIZER based on the PLL.

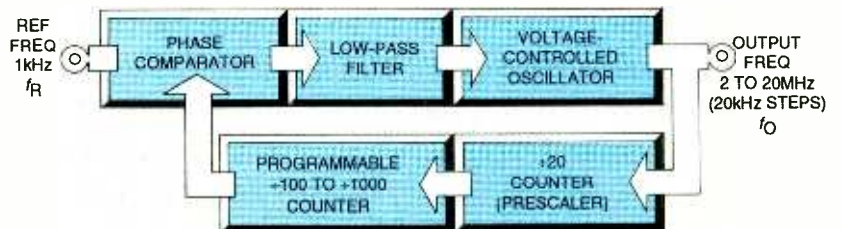

FIG. 4—FREQUENCY SYNTHESIZER with prescaler based on the PLL.



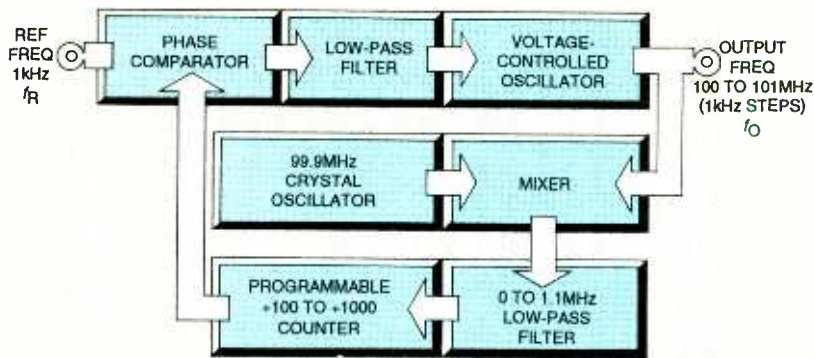

FIG. 5—HIGH-FREQUENCY, MIXER-TYPE synthesizer based on the PLL.

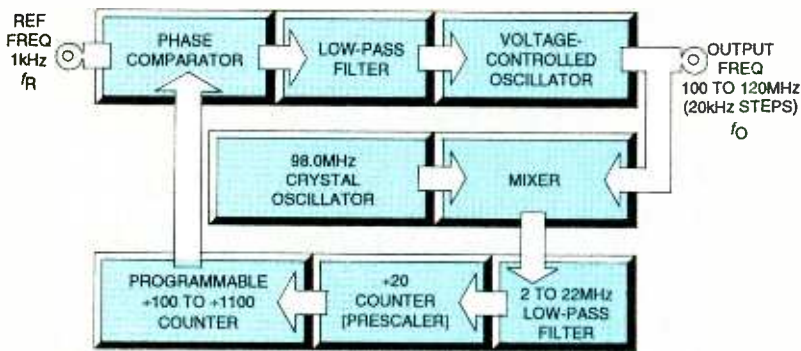

FIG. 6—WIDE-RANGE, HIGH-FREQUENCY synthesizer based on the PLL.

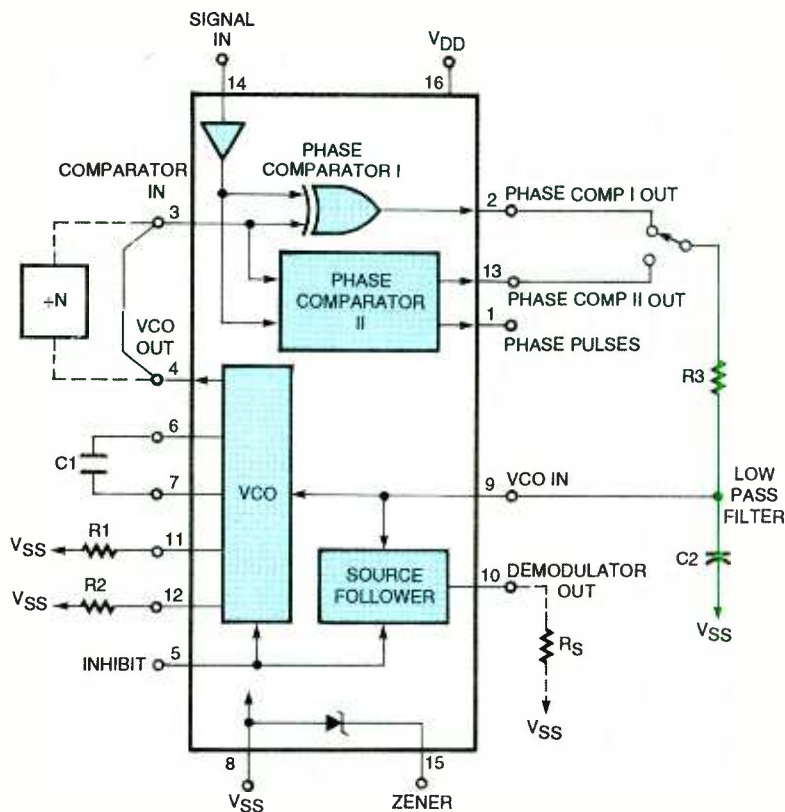

FIG. 7—BLOCK DIAGRAM for the CD4046B PLL IC showing its external components and connections.

That output is then reduced to the 100-kHz to 1.1-MHz range

by a divide-by-20 prescaler stage before it is fed back into

the PLL through the programmable counter. This synthesizer circuit gives excellent results.

### VCO operation.

The voltage-controlled oscillator in high-frequency PLL synthesizers typically must cover a very limited span range. This function is typically performed by a variable capacitor-controlled transistor oscillator with a buffer circuit. By contrast, the VCO in low-frequency synthesizers typically must cover a very wide span range. That circuit is typically a special monolithic CMOS or bipolar IC oscillator.

Some monolithic PLL integrated circuits contain excellent wide-range VCOs that can be used by themselves in practical circuits. An example is the popular Harris CMOS CD4046B, widely alternate-sourced by many other manufacturers including Motorola, National Semiconductor, Philips, and SGS-Thomson. It is also made with HC and HCT CMOS technologies.

### The CD4046B PLL IC.

Figure 7 is the block diagram for the CD4046B that includes external components. It consists of a low-power, linear, voltage-controlled oscillator (VCO), a source-follower, a Zener diode, and two phase comparators. The two phase comparators have a common signal input and a common comparator input. The signal input can be directly coupled for a large voltage signal, or capacitively coupled to the self-biasing amplifier for a small voltage signal.

Phase comparator I, an exclusive OR gate, provides a digital error signal (PHASE COMP I OUT) and maintains 90° phase shifts at the VCO center frequency. Between signal input and comparator input (both at 50% duty cycle), it can lock onto the signal input frequencies that are close to harmonics of the VCO's center frequency. It offers good noise-rejection performance, but must be driven by square waves on both pins 3 and 14. It has only a narrow capture-frequency range.

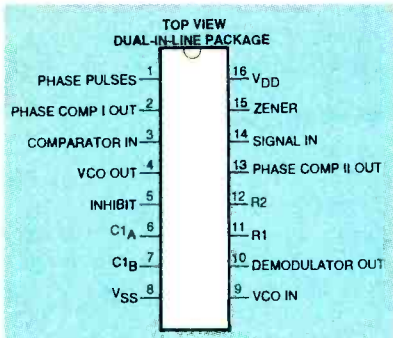

FIG. 8—PINOUT DIAGRAM for the CD4046B PLL IC in a 16-pin dual-in-line package.

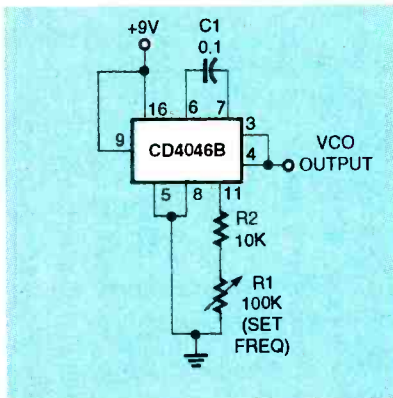

FIG. 9—SQUAREWAVE GENERATOR for 200 Hz to 2 kHz.

Phase comparator II, an edge-triggered digital memory network, provides a digital error signal (PHASE COMP II OUT) and lock-in signal (phase pulses) to indicate a locked condition. It maintains a  $0^\circ$  phase shift between the signal and comparator inputs. It can be driven by crude, non-symmetrical waveforms on pins 3 and 14. Although it has a very wide capture-frequency range, it has poor noise rejection.

The VCO produces an output signal (VCO OUT) whose frequency is determined by the voltage at pin 9 (VCO IN) and the input and the capacitor between pins 6 and 7 ( $C1_A$  and  $C1_B$ , respectively) and resistors R1 and R2 at pins 11 and 12 ( $R1$  and  $R2$ , respectively). Resistor R2 permits the minimum operating frequency to be preset. The VCO generates a symmetrical squarewave output that appears on pin 4 (VCO OUT).

The source-follower output of the VCO IN (DEMODULATOR OUT) is used with an external resistor whose value is 10 kilohms or

more. When high, the INHIBIT input disables the VCO and source-follower to minimize standby power consumption. The Zener diode between pin 8 ( $V_{SS}$ ) and 15 (ZENER) has a nominal operating value of 5.6 volts; it can provide supply regulation, if required.

Pin 9 has a nearly infinite input impedance. It can be driven from a high-impedance source. The internal source-follower stage permits the voltage at pin 9 to be externally monitored without loading the source. Pin 5 (INHIBIT) is normally connected to pin 8 to enable both the VCO and the source-follower.

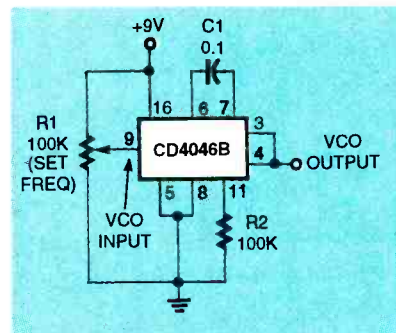

FIG. 10—WIDE-RANGE VCO, variable from near-zero to 1.4 kHz by adjusting the voltage on pin 9.

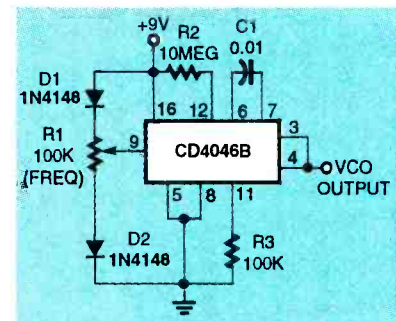

FIG. 11—WIDE-RANGE VCO fully variable down to zero frequency

Figure 8 is the pinout diagram for the CD4046B in a 16-pin dual-in-line package. It will operate over a supply voltage range ( $V_{DD}$ ) of 3 to 18 volts. Typical power consumption is 70 microwatts, and its VCO frequency is typically 1.3 MHz. The CD4046B has a maximum operating frequency of about 1.6 MHz.

### VCO applications

Figures 9 to 17 show various ways to make practical use of

the voltage-controlled oscillator section of the CD4046B. In Fig. 9, pin 9 is permanently connected to the supply so that the circuit acts as a basic square-wave oscillator. Its frequency is variable over a 10 to 1 range by adjusting trimmer potentiometer R1.

Pin 4 is tied directly to pin 3 (COMPARATOR IN). If pin 3 is allowed to float, the comparators self-oscillate at about 20 MHz, and superimpose a high-frequency on the VCO output waveform.

Figure 10 shows how to connect the CD4046B as a wide-range VCO. Resistor R2 and capacitor C1 set the maximum frequency that can be obtained, and trimmer potentiometer R1 controls the frequency through the pin 9 voltage. The frequency falls nearly to zero (at a rate of a few cycles per minute) when pin 9 is set at zero volts.

The effective control range of pin 9 varies from about 1 volt above zero to 1 volt below the positive supply value (e.g., po-

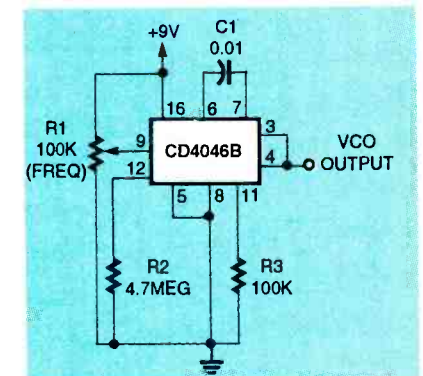

FIG. 12—RESTRICTED-RANGE VCO, variable from 60 Hz to 1.4 kHz with trimmer potentiometer R1.

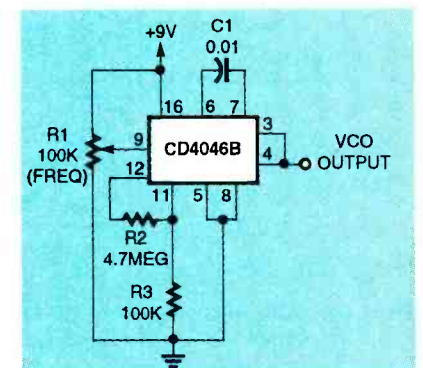

FIG. 13—ALTERNATIVE RESTRICTED-range VCO.

tentiometer R1 has a "dead" control region of several hundred millivolts at either end of its span.)

Figure 11 shows how the

"dead" regions of R1 can be eliminated by placing a silicon diode in series with each end of R1 (D1 and D2). The circuit also shows how the minimum oper-

ating frequency can be reduced to zero by connecting 10-megohm resistor R2 from pin 12 to pin 16 ( $V_{DD}$ ). When the frequency is reduced to zero, the VCO output randomly settles to either the logic-0 or logic-1 state.

Figure 12 shows how the resistor at pin 12 can also be connected to pin 8 to set the minimum operating frequency of a restricted-range VCO. The minimum frequency is determined by the combination of R2 and C1, and the maximum frequency is determined by C1 and the parallel value of R2 and R3. Potentiometer R1 can vary the frequency range from 60 Hz to 1.4 kHz.

Figure 13 shows an alternative version of the restricted-range VCO. Its maximum frequency is controlled by R2 and C1, and the minimum frequency is controlled by C1 and R2 and R3. With a suitable choice of values for R2 and R3, the restricted-range VCO can span any range from 1 to 1 to near infinity.

The VCO can be set up to generate a pair of squarewave outputs 180° out-of-phase by connecting the VCO output to the phase comparator input, making pin 14 (SIGNAL IN) high, and taking the 180° out-of-phase output from pin 2, as shown in Figure 14. This circuit takes advantage of the integrated circuit's built-in exclusive OR gate at pin 2.

As shown in Fig. 15, the VCO section of the CD4046B can be disabled by connecting pin 5 high to logic 1. This feature permits the VCO to be gated on and off by external signals. The VCO can be manually gated with pushbutton switch S1 that is connected between pin 5 and ground.

Figure 16 shows how the VCO can be gated electronically by an external inverter stage, one-fourth of a CD4011B, a CMOS NAND gate. Alternatively, if you do not need two-phase output capability, Fig. 17 shows how the internal exclusive OR phase detector can control the gate. In this circuit, pin 4 is not connected to pin 3.

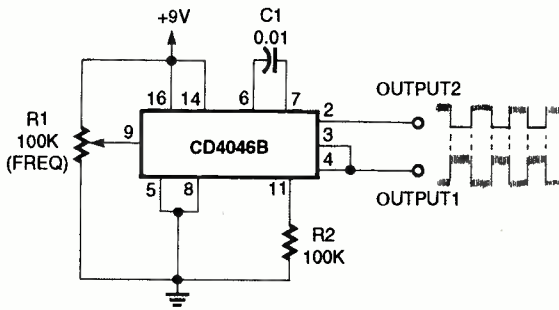

FIG. 14—A TWO-PHASE, WIDE-RANGE VCO.

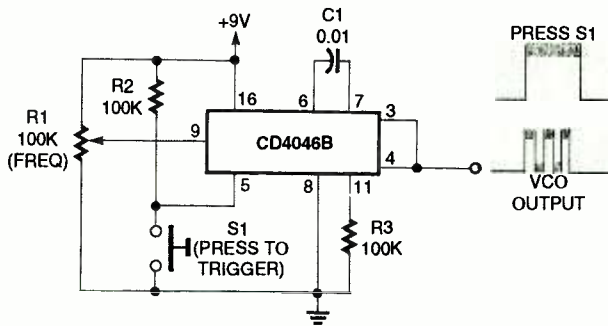

FIG. 15—MANUALLY GATED wide-range VCO.

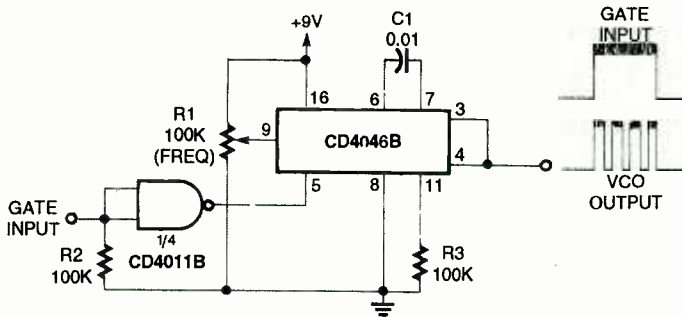

FIG. 16—ELECTRONICALLY GATED, wide-range VCO with an external gate inverter.

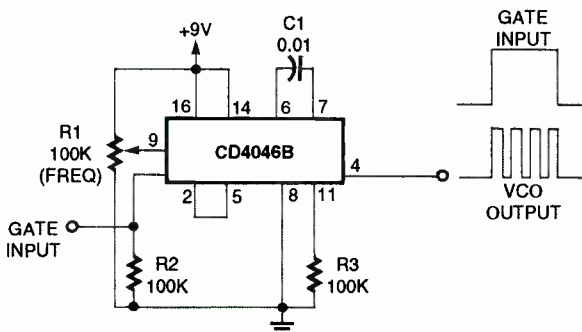

FIG. 17—ELECTRONICALLY GATED, wide-range VCO with an internal exclusive OR phase detector to permit gate inversion.

**TABLE 1—CHECKOUT PROCEDURES**  
Initial voltages & resistance checks for 5-Watt ATV xcvr/xmtr

**MAIN BOARD:**

**Initial current draw:** < 100 ma. @ 13.8 VDC  
Smoke test (04 xmtr connection only)

**Initial current draw:** TP4 < 50 ma.  
TP5 < 50 ma.  
TP6 < 50 ma.  
TP8 < 50 ma.

TP5 @ 13.8 VDC: Jct.R52, C63, C62, D10 +9.0 V  
(xcvr only) Center term R50: +5.5 V adj. R50 if needed  
Emitter Q13: +6 to +7V  
Collector Q12: +6 to +9V  
Jct. R46, R51, C58, D9 +5.5V should vary +1 to +9V with 50 rotated to limits, reset to +5.5V if tests OK

TP4 @ 13.8 VDC Source Q11: +0.6 to +1.4V  
(xcvr only) Gate #2 Q11: +2.0V  
Drain Q11: +10.0 to +12.5V

TP6 @ 13.8 VDC: Jct R53, R54, R55, D11, C66, C67: +3.0 to +3.5V  
(xcvr only) Emitter Q14: +2.4 to +3.0V

D4 free end @ 13.8 VDC: Collector Q1 > +13.5V  
Collector Q2 > +13.5V  
Collector Q3 > +13.5V  
Install temp. Jct R29 & D6 +9.0V  
jumper for Collector Q4 +3 to +3.5V  
subcarrier Jct D5, C38 +5 to +6.5V

**PA BOARD RESISTANCE CHECKS BEFORE INSTALLING:**

Jct L12, C30 to ground infinity  
Jct L12, C30 to Jct L11, C36, C27 zero  
Base to Q8 to ground 100 ohms  
Base Q9 to ground 10 ohms  
Collector Q8 to point B < 1 ohm  
Collector Q9 to point A < 0.1 ohm  
Jct L9, C26 to point A < 0.1 ohm  
Jct C18, C19, L8 to ground 10 ohms

**RELAY CHECKS FOR TRANSCEIVER ONLY BEFORE POWER UP:**

Jct L12, C30 to ground infinity  
Antenna terminal and ground < 1 ohm  
Connect +13.8 VDC to TP8 and check:  
Antenna terminal and ground infinity (>1 megohm OK)  
Antenna terminal and jct L12, C30 < 1 ohm

**INITIAL VOLTAGE CHECKS FOR 3/4-WATT UNITS**

**Initial current draw at 13.2 VDC** < 100 ma. DC  
Smoke test

**Initial voltages:**  
Collector Q7 +13.2V  
Collector Q1 +12.6V  
Collector Q2 +13.2V  
Drain Q9 +6.8V (Mini ATV only)  
Collector Q8 +3.5V (Mini ATV only)  
Collector Q4, and Emitter Q7 Varies with setting of R14 and R18, from < +3 to > +11.5V. Verify before tuning up.

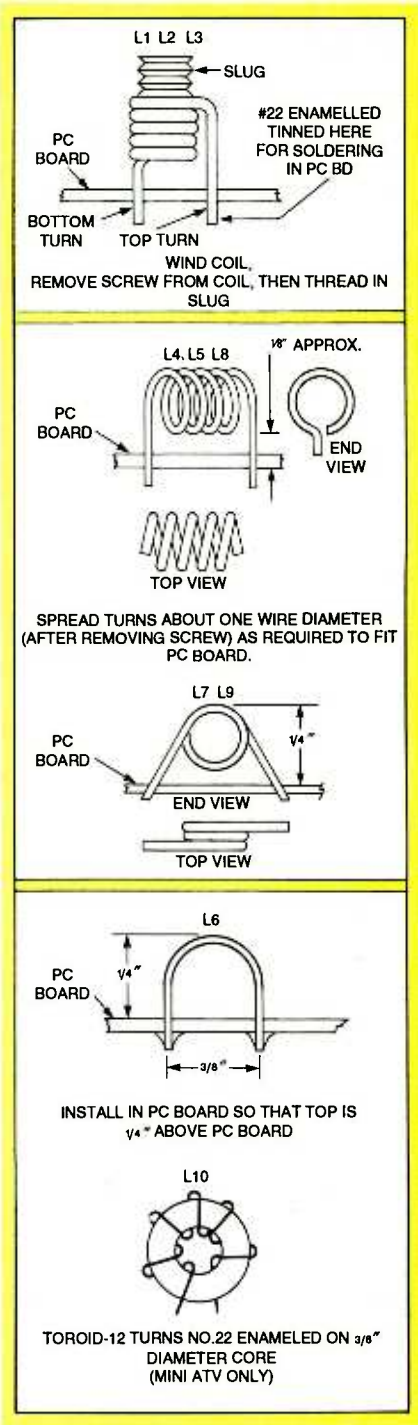

**FIG. 11—COIL-WINDING INSTRUCTIONS** for the Mini ATV and the ATV jr.

meter across R56 in the down-converter board (positive lead to emitter, negative to ground). The reading should be about + 3 volts with no RF output. This voltage will decrease with increasing RF output. Full output might drive this voltage below + 1 volt. The best results will be obtained with a wattmeter.

*Continued on page 68*

## HANK BRANDLI

THE SCIENCE OF WEATHER FORECASTING has been revolutionized in recent years by weather satellites that transmit cloud pictures and surface temperature data back to earth from space. You can tune to the signals and display their transmitted images in real time on your personal computer's monitor.

It is easy to produce hard copies of the weather satellite pictures that appear on your computer screen. Any PC-compatible printer from dot matrix to inkjet and laser can produce quality images. These images can also be saved as graphic files on disk.

Photography is another alternative: If you have a single-lens reflex camera and are familiar with its lens and stop settings, you can obtain clear photos of

the images that appear on your monitor.

### Weather telecasts

Cloud pictures taken from satellites are a part of commercial TV weather forecasts. Most are enhanced by combining radar images of precipitation with symbols for high- and low-pressure areas and moving weather fronts. The jet stream might also be plotted.

TV stations in the United States usually obtain their weather images from Geostationary Operational Environmental Satellites (GOES) by subscribing to services. Their cloud pictures are displayed in varying shades of gray. They might rerun loops of images stored over a period of hours to provide a display of cloud movements in accelerated time. The radar images imposed on the

cloud pictures can show the relative density of precipitation as rain or snow in the clouds.

This enhancement calls for expensive computer and video equipment beyond the means of most amateur forecasters. Moreover, those fancy graphics are not particularly helpful if you are using them to predict weather near your home. The images are too coarse, and they are usually delayed in time.

You could also receive satellite weather pictures from computer on-line services, but they are also delayed by hours, so they probably would not give you the kind of local coverage you really want. And you must pay for this service.

### Home weather station

However, you can receive far more detailed satellite pictures on your home computer than

NOAA10 APT 24 AUG 92 12:34:45 (UTC) CHANNEL A 5x

**View weather satellite cloud pictures on your personal computer. You'll need an antenna, receiver, demodulator/digitizer and special software.**

# RECEIVING WEATHER SATELLITE IMAGES

Lat = 25.931 N  
Lon = 81.45 W  
Val = 57

are available from either of those sources in real time—and they will be free! Detailed local weather information will be especially valuable to you if you want to know or are advising others on the weather to be expected at fairs, ball games, picnics, hiking, sailboat races, or other outdoor activities.

As an amateur, you can receive weather pictures directly from GOES satellites on your computer. Those satellites are positioned at an optimal altitude of 22,238 miles above the equator, and their motion is synchronized with the rotation of the earth so that they effectively stand still over the equator. From that vantage point, weather movement over an entire continent can be viewed at one time, as if seen from a fixed tower.

There are usually five geostationary weather satellites in orbit spaced out along a belt above the equator (along with many communications satellites). Two weather satellites belong to the U.S.A., one to Japan, one to India, and two, called Meteosats, belong to a European consortium.

On April 13, NASA launched GOES-8 to replace GOES-6 that failed. After completing its checkout, GOES-8 will be moved to a position of 75° west longitude (over Columbia) to

monitor the Atlantic coast. GOES-7 will then be moved back to 135° longitude, the normal position for monitoring the Pacific coast.

### Polar-orbiting satellites

GOES satellites provide excellent wide-angle coverage of the lower 48 states of the United States, but their coverage north of about 60° latitude is poor. This includes Alaska, most of Canada, and the northern countries of Europe and Asia.

However, eight low-altitude environmental (LEO) satellites extend weather coverage to the extremities of the earth by orbiting over the poles. They all provide automatic picture transmission (APT) in the visible light and infrared regions, so as a group they are called APT satellites.

APT satellites circle the earth in polar orbits at altitudes from 400 to 600 miles (850 to 1250 kilometers). Thus, they fly at only 1/45th of the altitude of a GOES satellite. The orbits of these LEO satellites are fixed in space so the earth rotates within them. This means that in successive passes, each satellite "flies" over all parts of the earth in about 12 hours, typically completing a revolution in about 105 minutes.

As an amateur, it is possible to receive real-time pictures

from GOES satellites. However, if you are just getting started in this hobby, it is recommended that you start by receiving pictures from APT rather than GOES satellites. The price of an antenna, receiver and software for your computer to permit you to receive pictures from APT satellites is less than \$1000, compared to about \$2000 for receiving pictures from GOES satellites.

Although the same plug-in circuit board and receiver can receive signals from both types of satellites, the reception of GOES signals calls for a more expensive antenna, more expensive software, and a down-converter to convert the 1.7 GHz signals to the 137 to 138 MHz APT satellite transmission band.

APT satellite signals are stronger because they fly at a far lower altitude than a GOES satellite, so their stronger, un-coded, radio fax signals need less amplification. Moreover, APT satellites offer more detailed information than GOES satellites because they view narrower "strips" only about 1500 miles rather than continent-wide views.

Table 1 identifies the APT satellites that were operational when this article went to press. The American and Chinese APT satellites return to about the same location above the earth every 12 hours—allowing for some drift due to gravity and magnetic fields.

Because each satellite is orbiting continuously, no earth receiving station can receive one satellite's transmissions 24 hours a day. But, with eight satellites in orbit, one station can receive pictures from all of them twice a day.

The orbits of the Russian Meteor LEO satellites are *retrograde* or *prograde* because the satellites do not appear overhead at the same times each day. They orbit at altitudes of about 600 miles and complete each orbit in about 105 minutes. But a prograde satellite arrives earlier each day by some fixed time increment, and a retrograde satellite arrives later

TABLE 1  
POLAR ORBITING WEATHER SATELLITES

Country Origin	Satellite Name	Image		Transmission Frequency (MHz)	Local Passage (East. Std. Time)	
		(VL)	(IR)			
U.S.A.	NOAA-9	X	X	137.62	1000	2200
	NOAA-10	X	X	137.5	0700	1900
	NOAA-11	X	X	137.62	1500	0300
	NOAA-12	X	X	137.5	0900	2100
China	Feng Yun	X	X	137.78	0500	1700
Russia		(Day)	(Night)			
	Meteor 2-21	X	X	137.30	Prograde or	
	Meteor 3-4	X	X	137.40	Retrograde	
	Meteor 3-5	X	X	137.85	Orbits + or - 20 min/day	
VL visible		IR infrared				

by a fixed time increment, in both instances that time is about 20 minutes.

The APT satellites are usually lofted into orbits so that they pass over their home countries during the daylight hours, usually once in the morning and once in the afternoon. The signals from LEO spacecraft can be acquired when they are in line-of-sight positions from the receiving station.

In most locations it takes about 15 minutes for the satellite to pass over a fixed earth station. Noise-free reception can be expected for about 10 minutes during each pass. Table 1 gives the arrival times of LEO satellites now in polar orbit over the Eastern part of the United States in Eastern Standard, 24-hour time.

All LEO weather satellites transmit images in the visible light band (0.38 to 0.78 micrometers ( $\mu\text{m}$ )), the near infrared band (0.78 to 1.0  $\mu\text{m}$ ), and part of the far infrared band (10.5 to 12.5  $\mu\text{m}$ ). However, infrared pictures might only be transmitted during local nighttime hours.

The American NOAA APT satellites transmit images of 1,600-mile wide strips. These satellites can resolve cloud areas as small as 4 square miles. However, the Russian Meteors can resolve cloud areas as small as 2 square miles.

### Amateur reception

If you already own an IBM PC or compatible computer with an Intel 386, 33-MHz processor or better (more on this later), you can start receiving APT satellite pictures for less than \$1000 worth of hardware and software. The APT satellites transmit information back to earth as slow-scan television signals because the bandwidth of those satellites must be limited to 50 kHz to hold the signal-to-noise ratio to acceptable levels.

APT satellites transmit information equivalent to a minimum of 1200 pixels per line. (This compares with a resolution of about 400 pixels per line for commercial TV.) If the signals were fast-scanned, the

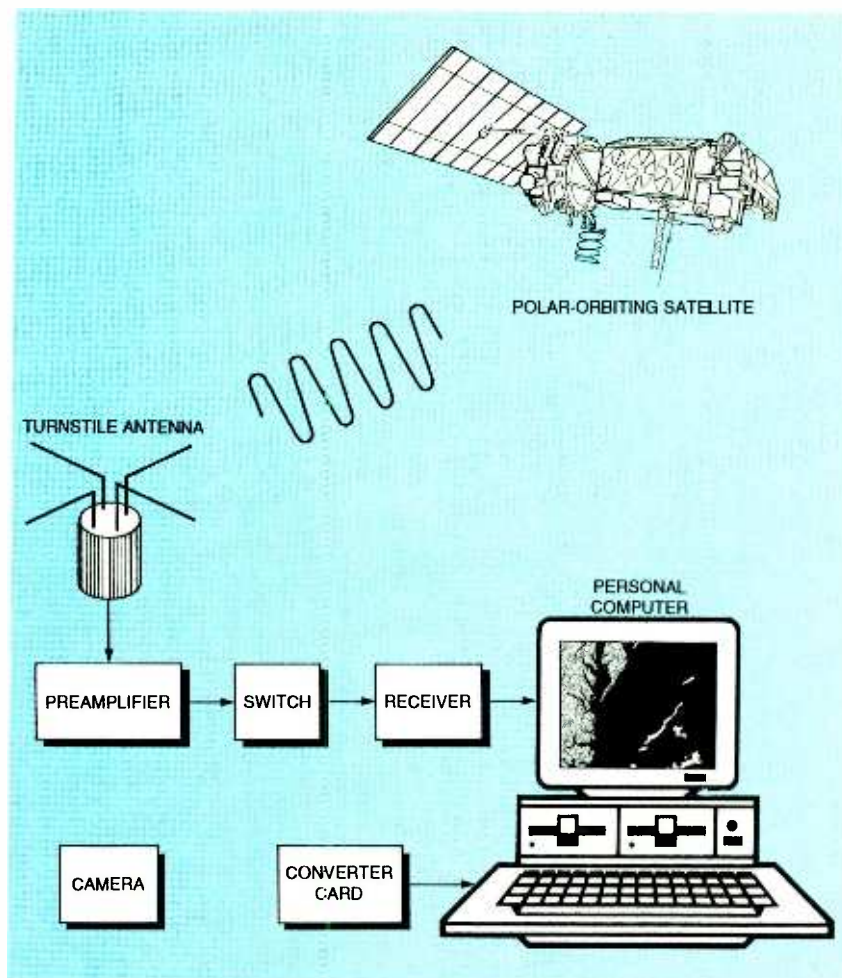

FIG. 1—BLOCK DIAGRAM OF AN APT SATELLITE IMAGE receiving station based on a personal computer. Images that appear on the monitor screen can be saved to disk as a graphic file or Polaroid camera.

bandwidth requirement would be 18 MHz, but the entire band allocated to all APT satellites is only 1-MHz wide.

The signals from an APT satellite can be converted for television viewing, but only one-third of the transmitted pixels could be used for picture formation. This is why the weather pictures you see on television are only crude versions of what you can see on your PC screen.

The audio output from the receiver must be converted to digital data for the PC. The circuit for this must convert the 2400-Hz, amplitude-modulated audio signal into pixel samples of eight bits each (256 levels).

### System components

A basic system, structured around your computer, must have a suitable antenna (typically with a preamplifier), a sat-

ellite receiver, and a demodulator/digitizer circuit plug-in board or external module that converts the analog signal from the receiver to a digital format suitable for display on your PC's screen. Figure 1 is block diagram of a typical system.

Most satellite image capture and display software is written for the MS-DOS disk operating system, so your personal computer should be an IBM PC XT or compatible. As mentioned earlier, your computer can capture APT images (as well as GOES images) effectively if it contains at least an Intel 386, 33-MHz processor and a coprocessor. Additional minimum requirements are 1 Mbyte of random-access memory (RAM), and a 50 Mbyte hard-disk drive.

However, you will get better results with a 486DX processor,

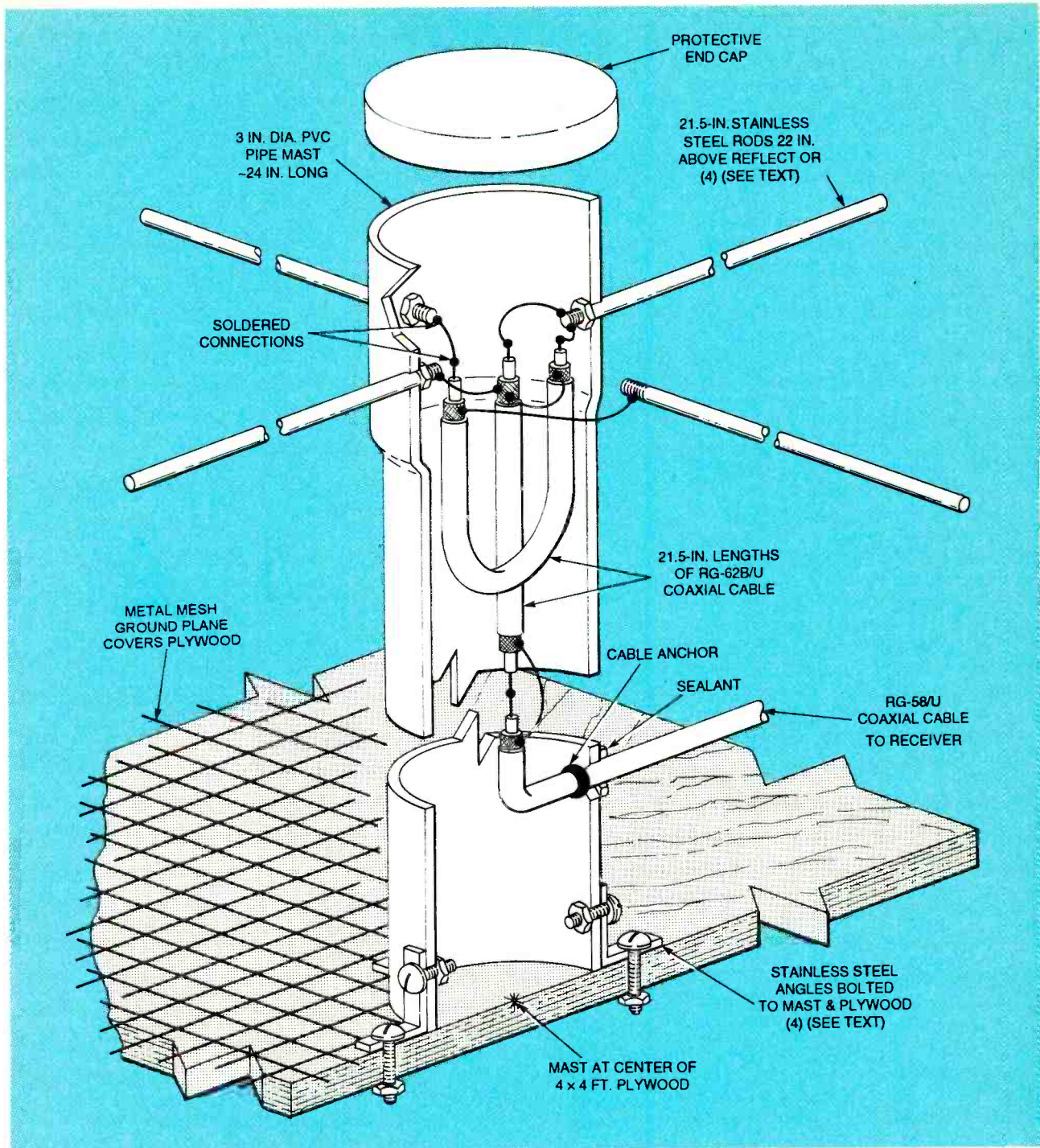

FIG. 2—SATELLITE RECEIVING ANTENNA for APT satellites has a 3-inch OD PVC pipe mast and dipoles made from stainless-steel rods. Coarse metal screening serves as the ground plane/ reflector.

8 Mbytes of RAM, and at least 170 Mbytes of hard disk. It is also recommended that you have a non-interlaced SVGA monitor (.28 dot pitch).

There is some software available for Apple and Macintosh computers, but it is expensive and lacks the sophistication of the DOS-compatible products.

Because the preamplifier, receiver, and demodulator are complex, it is recommended that you purchase factory-built products rather than build your own. Many receiver models are available in a wide price-performance range. Expect to pay between \$300 and \$450 for a receiver.

Stand-alone preamplifiers are generally priced under \$100, but if it is packaged with an antenna, the combination could sell for less than \$200. Most demodulator/digitizers are on IBM-compatible add-on boards, but stand-alone modules are available if you don't want to open up your computer or tie up a slot in it. All the necessary hardware and the capture and



display software are available from the suppliers listed under Sources. Some offer discounts for package or "turnkey" deals.

If you want some hands-on experience in integrating your own satellite receiving station, you can build your own APT signal receiving antenna.

### Building the antenna

Figure 2 contains enough information to permit you to build an APT receiving antenna that can be mounted on your roof, if it has a shallow pitch. However, if your house has a steep roof (or local laws prohibit external antennas), you can mount it on an outdoor deck or place it in your back yard.

The turnstile antenna shown in Fig. 2 was designed to receive circularly-polarized APT satellite signals. When those signals pass through the ionosphere, they can be circularly polarized. Ionospheric electron density, the orientation and strength of the earth's magnetic field, and longitude all determine the degree of polarization.

Rotated signals received with a conventional dipole antenna will be seriously attenuated. At the extreme 90° shift condition no signal will be received. It is unlikely that signal would undergo that much rotation, but even if it did, the turnstile antenna could receive the signal efficiently.

A turnstile antenna consists of two half-wave dipoles arranged at right angles to each other to form a cross. The overall length of each dipole is about 44 inches or one half the wavelength from 137 to 138 MHz.

If a transmission line is connected to one of the dipoles, and if the two dipole-center feed points are joined by a quarter-wave line section, there will be a 90° phase delay between the currents in the two dipoles. The antenna's input impedance is nonreactive. As a result, the currents in the two dipoles are equal and in quadrature, and the receiving pattern is essentially omnidirectional.

Refer to Fig. 2. Make the mast from a length of 3-inch outside diameter PVC pipe. Cut the four

dipole elements to the correct lengths (one-quarter wavelength) from 1/8-inch diameter stainless-steel rod. Thread the ends of each of the rods so they can be fastened to the PVC mast with nuts and washers.

Cut two phasing sections from 93-ohm RG-62B/U coaxial cable 21.5 inches long (quarter wavelength) and strip the jacketing from their ends to expose the braid shielding and center conductors. Bend one length back on itself and connect it to the dipoles, as shown in Fig. 2. Connect one end of the second length of cable to the dipoles and the other end to a length of 50-ohm RG-58/U coaxial cable that should be long enough to reach your receiver.

Mount the antenna on a 4 × 4-foot square of coarse metal

screening that serves as a reflector/ground plane. Depending on where or how you mount the antenna, it might need a rigid plywood base. The screening, commonly called *hardware cloth*, can be purchased at most hardware and home supply stores. It is important that the metal mesh and its supporting base be parallel with the dipoles. If you want to perform the extra work, cut both the screen and the base as a 4-foot diameter circle to conserve mounting space.

Some suppliers of factory-made satellite receiving antennas offer a ridge pole that can be permanently mounted on the ridge of your roof or to your chimney. The hollow mast of the antenna is then inserted over the mounting pole and fastened

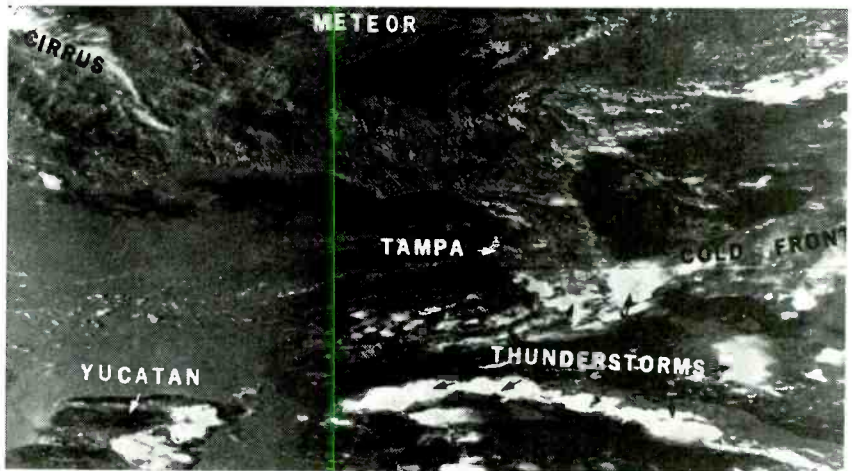

A STORM OFF THE EAST COAST as seen from a NOAA APT satellite.

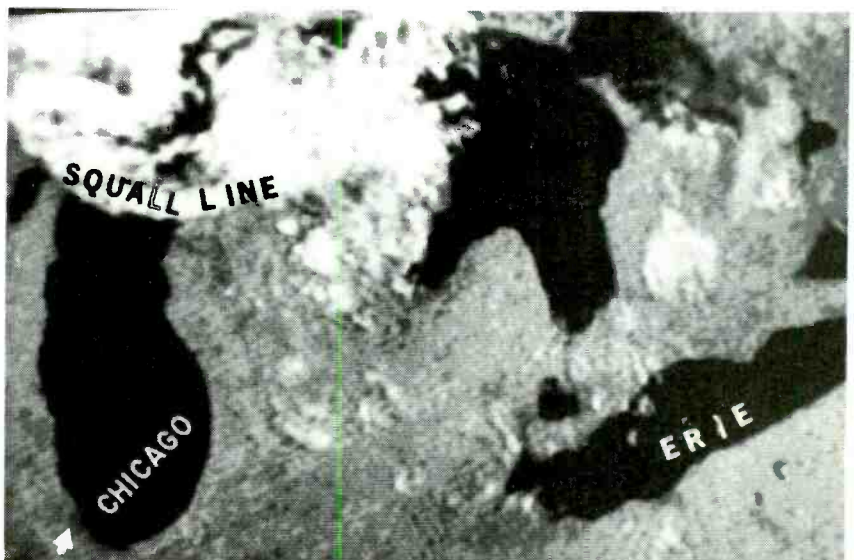

A SQUALL LINE OVER LAKE MICHIGAN as seen from a NOAA APT satellite.

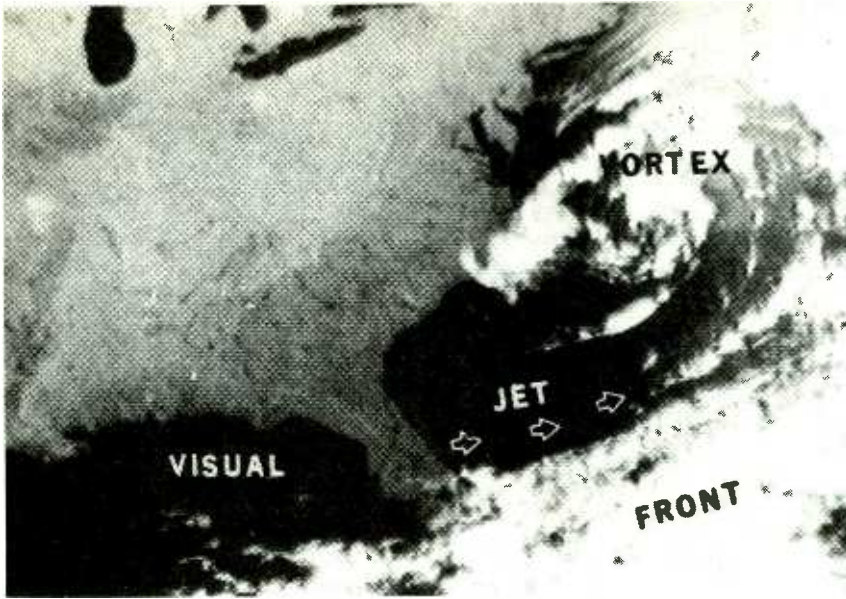

A VIEW OF THE WEATHER OVER THE SOUTHEASTERN STATES taken from a Russian Meteor satellite.

permanently to the rod when the antenna is set in its most favorable receiving position. The factory-made antennas typically have a set of metal rods that radiate from the base of the mast to act as the reflector/ground plane in place of wire mesh.

### Messages from space

Some adjustment of your antenna (factory or home-built) might be necessary if you want to obtain the strongest signals. Fasten only one leg of the home-built antenna mast loosely to its support (roof or plywood base) with a nut and bolt. Then swivel the antenna around until you find its optimum orientation. You can then drill the holes for the other legs and bolt the antenna securely in position. Provision is made for antenna position adjustment with factory-made antennas.

### Camera-viewing hood

If you want to take pictures of your computer's monitor with a still camera, you should mask out the background light inter-

### SUPPLIERS

The following companies provide:  
Antennas, Receivers, Demodulator/digitizers, Software, and Complete turnkey systems

GTI Electronics  
1541 Fritz Valley Road  
Lehighton, PA 18235  
717-386-4032

Quorum Communications, Inc.  
Suite 850  
8304 Esters Blvd.  
Irving, TX 75063  
214-915-0256

Software Systems Consulting  
615 S. El Camino Real  
San Clemente, CA 92672  
714-498-5784

Tri-Space Inc.  
P.O. Box 7166  
McLean VA 22106  
703-442-0666

Vanguard Laboratories.  
196-23 Jamaica Avenue  
Hollis, NY 11412  
718-468-2720

ference with a viewing hood. You can sew a tapered sleeve from heavy black cloth or felt

with a narrow end that will admit the lens of your camera and a wide end that can be stretched over the outside of your monitor. Position the camera on a tripod.

As an alternative, you can build a hood from thin plywood in the form of a truncated pyramid that is wide enough at the base to pass over the monitor and small enough at the other end to admit your camera lens. Paint the hood flat black inside and outside, and tape the large end over your monitor. The camera should also be positioned on a tripod. Film with an ASA speed of 100 is recommended for this photography.

### A satellite ephemeris

Before you can receive images efficiently and regularly, you should know when the APT satellites will pass over your ground station. An ephemeris or a table containing the computed times of arrival of each satellite will be helpful in planning your satellite image viewing. You can make your own by leaving your receiver on and waiting for the audible beeping signals that announce each passing satellite and then recording those times.

A better way is to collect ephemeris data that provides computed positions of each satellite. An ephemeris database can be compiled from data available on one of many computer BBSs. The following four BBSs should be of interest: 1) NOASAT BBS (Maryland), 301-763-8500; 2) Celestial RCP/M (Ohio) 513-253-9767; 3) Datalink RBBS (Texas) 214-394-7438; 4) MAPS-NET BBS (Maryland) 410-239-4247.

Several of the bulletin boards also have satellite prediction programs that will create an accurate satellite prediction schedule for your time zone. It is based on downloaded Keplerian elements. Some of the vendors listed under Sources offer software that will automate the scheduling process.

### Pictures from space

Weather satellite photographs

Continued on page 76

### References

*Exploring The Environment Through Satellite Imagery*, Tri-Space Inc., P.O. Box 7166, McLean, VA 22106

(Specially priced for "Electronic Now" readers at \$26.50 including S&H)

*WeatherSat Ink*, Bluebird Greenhouses, 4821 Jessie Drive, Apex NC 27502

*Weather Satellite Report*, R. Myers Communications, P.O. Box 17108, Fountain Hills, AZ 85269-7108

**Learn how to fish  
with our EPROM  
programmer.**

# BUILD THIS PC I/O BREADBOARD

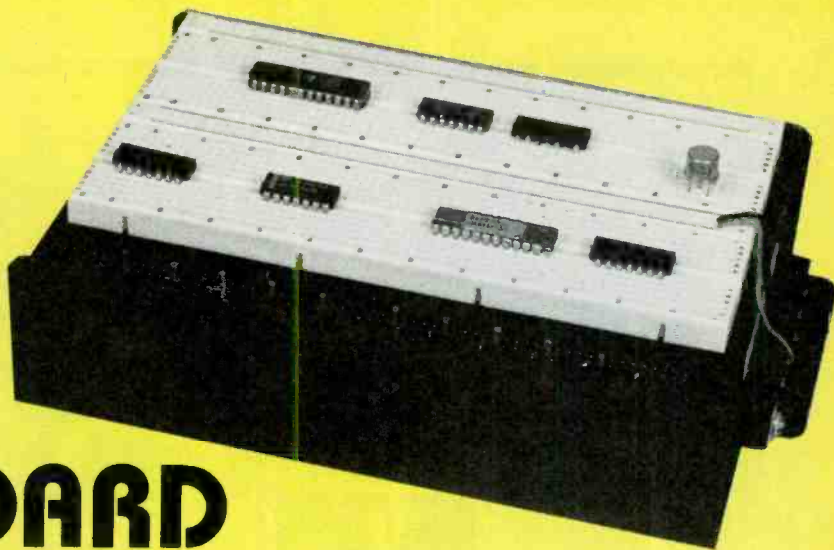

**DAVE DAGE**

GIVE A MAN A FISH AND YOU'LL FEED him for a day; teach a man to fish and you'll feed him for life. That old proverb can be applied to EPROMs, too. Give a man an EPROM programmer and he can program some devices. Teach him how to build a programmer, and he can program any EPROM he will encounter.

You can build a sophisticated EPROM programmer on your PC I/O breadboard with nothing more than a few jumper wires. The PC I/O breadboard was described in the June 1994 issue. An article in the July issue showed how to program it. The breadboard contains ten fully decoded and latched I/O ports, controlled by a simple PC interface card. This third and final installment shows that the breadboard is not just for building "toy" circuits, but can be put to real-world use as well. The EPROM programmer is fully functional, and can read, write, program, copy, and verify EPROMs ranging from a lowly 2716 all the way up to a 27512. The popular 27128 is used here as an example.

With what you'll learn here, adapting the program to new types of EPROMs will be simple. By the way, to make sure there are no misunderstandings, we'll use the expression *burn* to signify programming the EPROM, and *program* to refer to the BASIC software that controls the programmer.

Two notes about the software: 1. It will run under either GW-BASIC (supplied with MS-DOS prior to version 5) or QBASIC (supplied with DOS 5 and later versions). 2. The complete program is too long to print here. However, significant portions of the code will be explained, so that you'll know how it works. You can obtain the complete listing from the *Electronics Now* BBS (516-293-2283, V.32, V.42bis—the program is called EPROMBRN.BAS, and is part the PCIO.ZIP file), or with a kit of parts from the author.

## Addressing the EPROM

First set up the hardware. Figure 1 shows the hookup between the ST-1 breadboard and the 27128 28-pin EPROM. The port numbers shown in the figure and in the program listings represent the decimal values of the default base I/O port (260) provided by the breadboard. If the board is not set to the default address, substitute the values in all diagrams and software. (Part 1 of this series detailed base I/O port selection.)

The 27128 has 128K bits of memory, accessible as 16,384 (16K) eight-bit bytes. Addressing 16K of memory requires 14 address lines ( $2^{14} = 16,384$ ). Output port 260 drives the eight low-order address lines (A0-A7), and output port 261 drives the six high-order address lines (A8-A13), leaving the two highest bits of output port 261 unconnected.

Each successive byte in the EPROM can be addressed, starting at 0, as follows: Assume all 14 address lines are low. Increment the value at port 260 until all eight bits are high (i.e., the counter hits 255). Then put a 1 in 261, and a 0 in 260. Again increment through all values at 260, increment 261, and again put a 0 in 260. Continue in this fashion until the counter for 261 reaches 64, at which point you're accessing the highest address in the EPROM ( $64 \times 256 = 16,384$ ). Then reset both counters to 0 and start over.

The way to do this in software is with a pair of nested FOR/NEXT loops, as shown in Listing 1. The inner loop, which addresses port 260, counts from 0 to 255; the outer loop counts from 0 to 63, addressing port 261.

This simple routine can be used for reading, verifying, burning, or copying the EPROM, by placing corresponding functions within the innermost loop (between lines 230 and 400). Note that the number at the head of each line is required only with GW-BASIC; neither compiled BASIC nor QBASIC requires line numbers.

## Data flow

Addressing each location in the EPROM is easy. The next question is how to get data into and out of a specified location. A mini data bus is formed by connecting the EPROM's eight data lines to output port 262 and in-

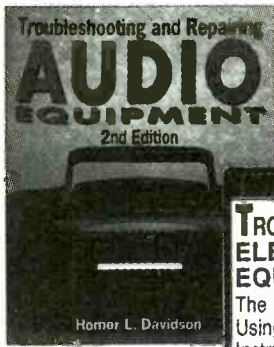

4112H \$29.95  
Hardcover

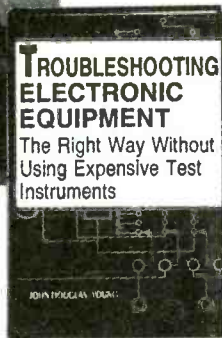

586354H-XX \$30.00  
Counts as 2/Hardcover

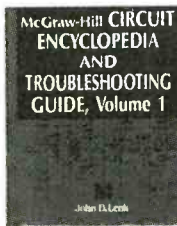
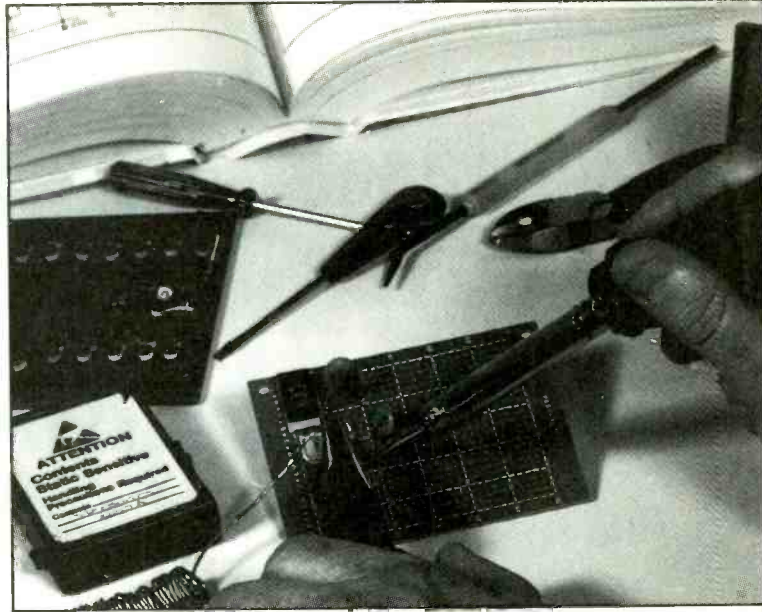

037603H-XXX \$59.50  
Counts as 3/Hardcover



1367P \$29.95

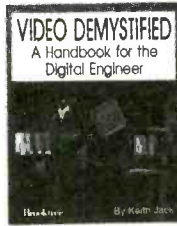

586446H-XX \$29.95  
Counts as 2/Hardcover

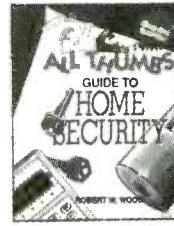

4243P \$9.95



4144H \$29.95  
Hardcover



031716H-XX  
Counts as 2/Hardcover



3475P \$19.95



4359P \$21.95

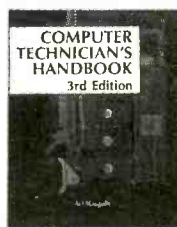

3279P \$26.95

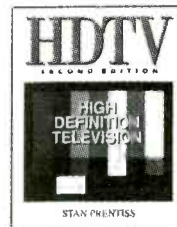

4323H \$29.95  
Hardcover



2724P \$17.95



3241P \$17.95

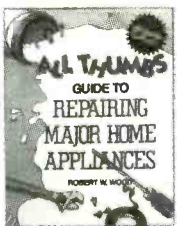

4061P \$9.95



2613P \$19.95

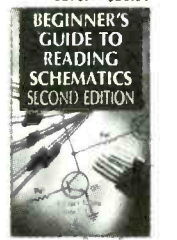

3632P \$10.95

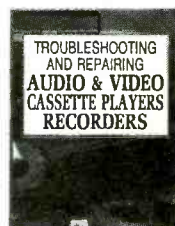

3795P \$19.95

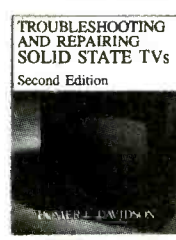

3700H-XX \$36.95  
Counts as 2/Hardcover



2790P \$17.95

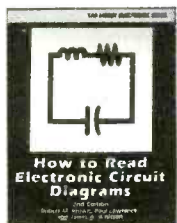

2880P \$15.95



4425H \$39.95  
Hardcover

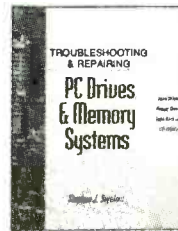

4491H-XX \$39.95  
Counts as 2/Hardcover



585107H-XX \$24.95  
Counts as 2/Hardcover

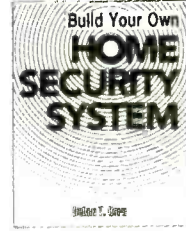

4139H \$27.95  
Hardcover



3887H \$26.95  
Hardcover

# Select any 5 books for only \$4<sup>95</sup>

when you join the **ELECTRONICS BOOK CLUB**® (values up to \$169.30)

 <b>261H-XX</b> \$35.00 units as 2/Hardcover	 <b>3669P</b> \$19.95	 <b>3802H-XXX</b> \$84.95 Counts as 3/Hardcover	 <b>1604P</b> \$17.95	 <b>3627P</b> \$16.95
 <b>4227P</b> \$14.95	 <b>4209P</b> \$19.95	 <b>3258P</b> \$19.95	 <b>586445H-XX</b> \$39.95 Counts as 2/Hardcover	 <b>4331H</b> \$29.55 Hardcover
 <b>8739P</b> \$22.95	 <b>3374P</b> \$16.95	 <b>0376026H</b> \$39.50 Hardcover	 <b>3785P</b> \$19.95	 <b>3777H-XX</b> \$32.95 Counts as 2/Hardcover

If coupon is missing, write to:  
Electronics Book Club, Blue Ridge Summit, PA 17294-0810

As a member of the **Electronics Book Club** . . .

you'll enjoy receiving Club bulletins every 3-4 weeks containing exciting offers on the latest books in the field at savings of up to 50% off of regular publishers' prices. If you want the Main Selection do nothing and it will be shipped automatically. If you want another book, or no book at all, simply return the reply form to us by the date specified. You'll have at least 10 days to decide. And you'll be eligible for **FREE BOOKS** through our Bonus Book Program. Your only obligation is to purchase 3 more books during the next 12 months, after which you may cancel your membership at any time.

Shipping/handling charge and sales tax will be added to all orders. All books are softcover unless otherwise noted. If you select a book that counts as 2 choices, write the book number in one box and XX in the next. If you select a Counts as 3 choice, write the book number in one box and XXX in the next 2 boxes. (Publishers' Prices Shown) ©1994 EBC

**Your most complete and comprehensive source for the finest electronics books**

## ELECTRONICS BOOK CLUB®

Blue Ridge Summit, PA 17294-0810

**YES!** Send the 5 books listed below, billing me just \$4.95 plus shipping/handling & tax. Enroll me as a member of the **Electronics Book Club** according to the terms outlined in this ad. If not satisfied, I may return the books within ten days and have my membership cancelled. A shipping/handling charge and sales tax will be added to all orders.

--	--	--	--

If you select a book that counts as 2 choices, write the book number in one box and XX in the next.  
If you select a Counts as 3 book, write the book number in one box and XXX in the next 2 boxes.

Name \_\_\_\_\_

Address \_\_\_\_\_

City \_\_\_\_\_ State \_\_\_\_\_

Zip \_\_\_\_\_ Phone \_\_\_\_\_

Valid for new members only, subject to acceptance by EBC. Canada must remit in U.S. funds drawn on U.S. banks. Applicants outside the U.S. and Canada will receive special ordering instructions.

RE894C

August 1994, Electronics Now

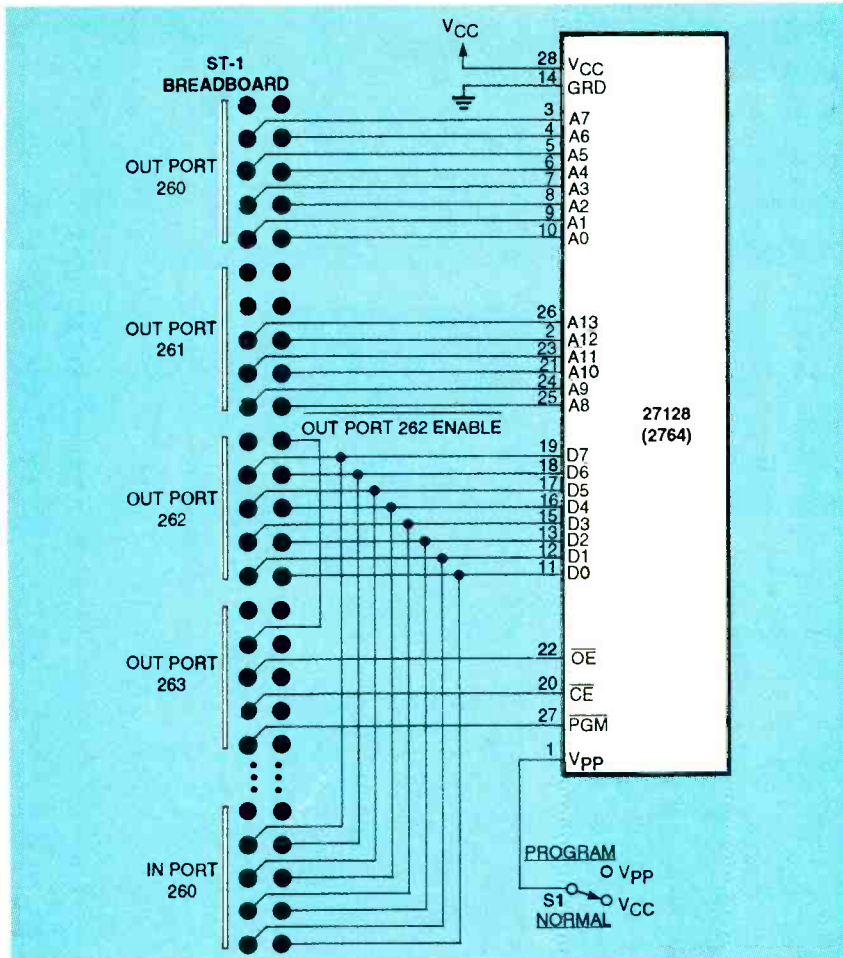

FIG. 1—27128 EPROM HOOKUP to the ST-1 breadboard appears here. The same hookup works for a 2764.

put port 260. The only "trick" is that the EPROM's outputs must never be activated at the same time as those of port 262. Fortunately, data flow can be controlled with just two pins: the EPROM's output-enable ( $\overline{OE}$ ) line and the breadboard's enable line.

To read data from the EPROM, you must enable its output by bringing pin 22 low, while at the same time disabling port 262 by bringing its control pin high. Then BASIC's input port instruction (INP) can read data from the EPROM into variable V, as follows:

```
300 V = inp(260)
```

Conversely, output variable V to the EPROM like this:

```
310 out 262, V
```

### Control lines

Of course, an OUT instruction by itself will not burn any data into an EPROM; the technique for doing so will be de-

scribed momentarily. For now, note that port 263 drives the EPROM's output enable ( $\overline{OE}$ , pin 22), chip enable ( $\overline{CE}$ , pin 20), and program pulse ( $\overline{PGM}$ , pin 27), as shown in Fig. 1. Port 263 also controls port 262's enable line. The odd-numbered bits of 263 are configured as follows: D1 ( $\overline{PGM}$ ), D3 ( $\overline{CE}$ ), D5 ( $\overline{OE}$ ), and D7 (PORT 262 ENABLE). All four signals are active-low. Bits D0, D2, D4, and D6 are not used, so they can be set to any arbitrary value. You might want to make them the complements of D1, D3, D5, and D7. Then, if extra hardware is ever needed, both the active signals and their complements will be available.

In the inactive state, all four control signals must be high. To determine what value to send to port 263, place 1's in bit positions 1, 3, 5, and 7, and 0's in positions 0, 2, 4, and 6. Convert the resulting eight-bit binary number (1010 1010) to decimal

(170); that value must be sent to port 263 before the EPROM is installed. In fact, whenever a procedure completes, you should return output 263 to the inactive state, as follows:

```
100 out 263, 170
```

To read a byte from the EPROM, output enable ( $\overline{OE}$ ) and chip enable ( $\overline{CE}$ ) must be activated (pulled low). Plugging the two 0's in along with their complements gives 10010110 (150). Thus, to activate read mode:

```
150 out 263, 150
```

To burn a byte into the EPROM, the program prompts the user to apply the programming voltage, and then waits for a response. After receiving the user's response, the program enables port 262 and the EPROM's chip-enable line. Then (and only then) can it apply the 50-millisecond burn pulse.

Activating port 262 and the EPROM's chip-enable line equates to 01100110 (102). To perform the burn, that value

### LISTING 1—EPROM ADDRESSING

```
200 for HI = 0 to 63
210 out 261, HI
220 for LO = 0 to 255
230 out 260, LO
... some useful function
400 next LO
410 next HI
```

### LISTING 2—EPROM BURNING

```
340 print "APPLY PROGRAMMING VOLTAGE NOW"
... wait for positive response
350 out 262, V rem out value to burn
360 out 263, 102 rem get ready to burn
370 out 263, 101 rem turn on PGM (burn EPROM)
... wait for 50 milliseconds
380 out 263, 102 rem shut off PGM
```

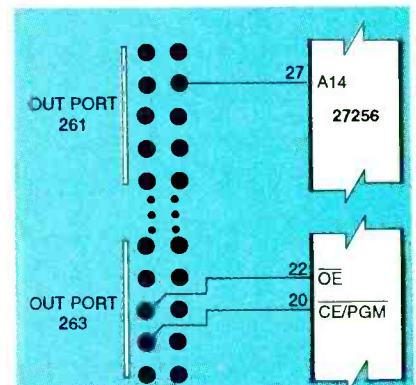

FIG. 2—27256 EPROM HOOKUP: Only the differences between the 27128 and the 27256 are shown.

must be changed to 01100101 (101) for 50 milliseconds, then back to 102. Listing 2 shows the entire sequence, except the 50-millisecond delay, which will be described next. For now, note that  $V_{PP}$  can remain on, and the actual value of the currently addressed byte in the EPROM can be read as described previously. If the written value equals the current value, programming was therefore successful, so the next address can be selected.

### The 50-millisecond delay

The most difficult part of this whole project is generating an accurate time delay. The problem is how to guarantee the accuracy of the generated timing pulses. The simplest kind of delay is a do-nothing loop that increments a counter to some value. By adjusting the value, the delay can be made longer or shorter. That approach is not the best solution because it is CPU-dependent. That is, it depends on the type of CPU and its clock speed. Thus a program

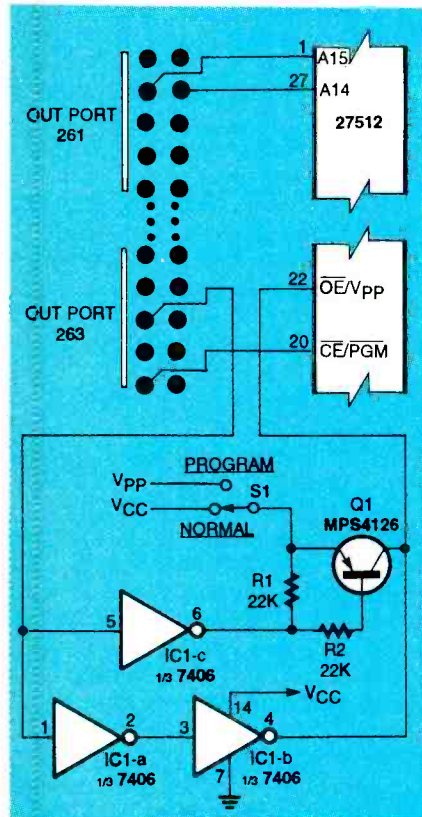

FIG. 3—27512 EPROM HOOKUP: Only the differences between the 27128 and the 27512 are shown.

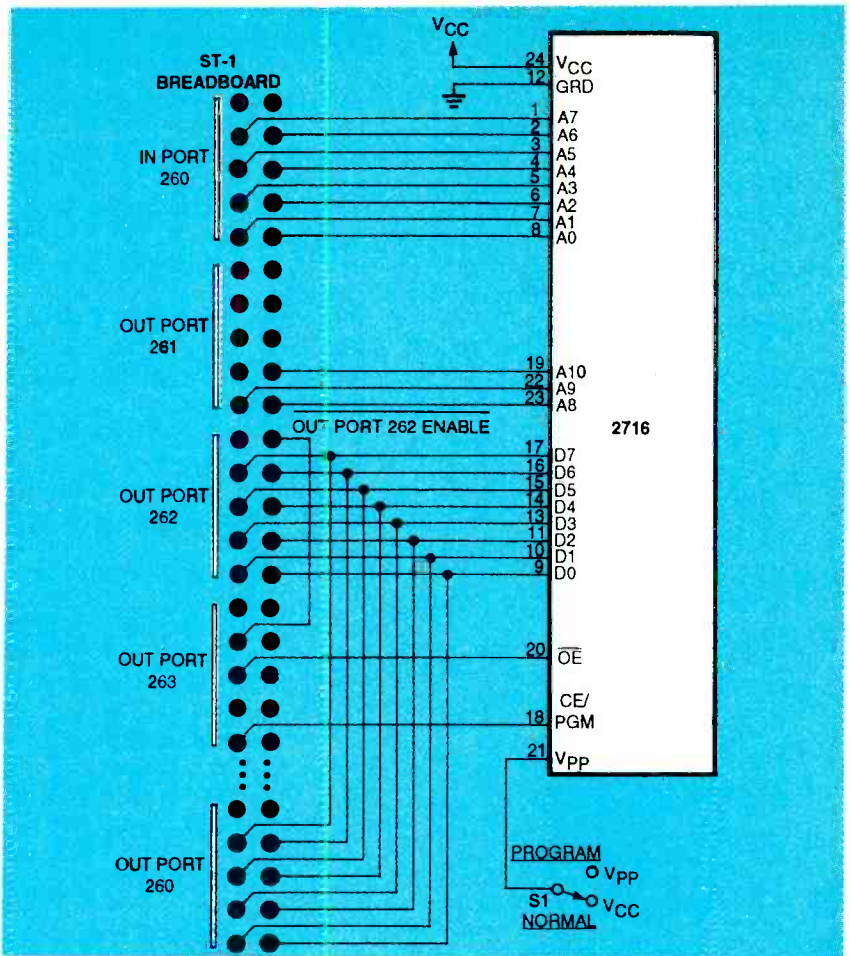

FIG. 4—2716 EPROM HOOKUP: Note that power moves to pin 24, and fewer address lines are needed.

### LISTING 3—ASSEMBLY LANGUAGE DELAY ROUTINE

```

FA          CII          ; stop interrupts
BA0701     MOV DX,0107   ; control address in hex
B065       MOV AL,65     ; load control for pulse
EE         OUT DX,AL     ; start PGM pulse
B81000     MOV AX,0010   ; outer loop start value
B90000     OUTLOOP: MOV CX,0000 ; max value on inner loop
49         INLOOP:  DEC CX ; start inner loop
75FD      JNZ INLOOP
48         DEC AX       ; start outer loop
75F7      JNZ OUTLOOP
B066     MOV AL,66     ; load off pulse value
EE         OUT DX,AL   ; turn off pulse
FB         STI         ; allow interrupts
CB         RETF        ; return

```

that runs fine on a 4.7-MHz PC might not do so well on a 66-MHz 486.

DOS interrupts are an additional complication. If an interrupt (e.g., for disk access) occurs during the loop, the time would increase unpredictably. The bottom line is that, as good as it is for other things, BASIC is just not suitable for generating accurate time delays. How-

ever, BASIC provides a fairly clean way of incorporating short assembly-language programs that can accomplish that type of task.

The assembly-language routine shown in Listing 3 combines line 370, the 50-millisecond pulse, and line 380 from the previous listing. First it turns off all interrupts, then it outputs the burn command (65

hex) to port 263 (107 hex). Next it wastes time in two loops, shuts off the burn signal (66 hex), turns interrupts back on, and then returns control to the BASIC program.

So how do you integrate an assembly-language program with a BASIC program? Convert the hexadecimal machine instructions in column 1 of List-

ing 3 to decimal, and then include them in the BASIC program via DATA statements. Then read the data into a pseudo variable, MCS. Then assign the variable BASE to where MCS starts in memory. To execute the program, all you need to do is execute a CALL BASE statement. Listing 4 shows how it all works. Note that the loop values are defaults; the BASIC program pokes updated values into the appropriate locations, depending on the desired pulse length.

As the routine stands now, it will generate a delay of 5 to 6 seconds on an 8088, and much shorter delays on faster machines. The program calculates how many loops per second it takes to produce a five- to ten-second time delay on any specific machine. Then from that value, the program calculates constant LM (loops/millisecond). Do not alter your "turbo" switch after the program has calculated that value. The actual pulse length (in milliseconds) is stored in constant PL, and defaults to a value of 50. However, by altering that value, it is possible to generate any time delay of about 0.1 milliseconds or longer.

The only downside to that delay method is that your computer is almost entirely consumed with pulse generation. DMA is still active, but under normal circumstances, the only DMA channel that should be operat-

ing is that controlling memory refresh. At worst, memory refresh causes a one- to two-microsecond jitter in the delay pulse. Although it's viewable on a scope, that jitter is not a concern when burning EPROMs.

### Data storage

Data that will be put into or taken out of an EPROM must be stored in memory—but where? BASIC doesn't permit dynamic memory allocation as C or Pascal do. So we have arbitrarily chosen absolute address 60000 hex. If you run BASIC on a machine without a lot of TSRs and device drivers installed, it will probably reside well below 50000 hex, including its stack. As long as you have at least 512K of memory, the area from 60000 to 70000 hex should be safe for storage. Admittedly, this is not the most elegant memory-allocation scheme, but it does work.

Data can come from many sources; however, the only source discussed here will be another EPROM. If you want to burn an EPROM with data from another source, you have to get it loaded into memory at address 60000 hex. After the data is loaded, you can use DOS's DEBUG program to modify it. Listing 5 shows how to copy data from an existing EPROM. After the contents of an EPROM is loaded into memory, it's a simple matter to save it as a file. Then next time it's needed, it can be reloaded without using the original EPROM.

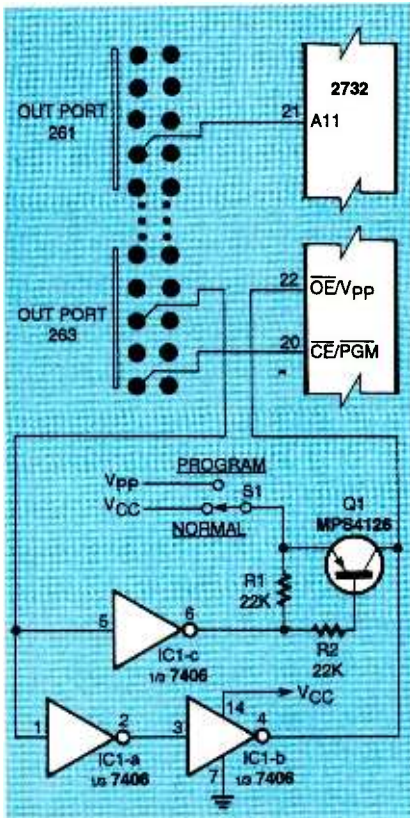

FIG. 5—2732 EPROM HOOKUP: Only the differences between the 2716 and the 2732 are shown.

### LISTING 4—INTEGRATING THE ASSEMBLY LANGUAGE ROUTINE

```

7050 FOR X=1 TO 30: # of code bytes to read
7060 READ N
7070 MCS=MCS+CHR$(N) 'generates string of machine code
7080 NEXT X
7090 PTR=VARPTR(MCS) 'use to find address of code
7100 BASE=PEEK(PTR+1)+PEEK(PTR+2)*256 'start address of assembly program
7110 NOINT=BASE+1 'skip 1st instr which disables interrupts
...
7140 CALL NOINT
...
7610 DATA 250, 186, 7, 1, 176, 101, 238, 184, 16, 0
7620 DATA 185, 0, 0, 73, 117, 253, 72, 117, 247, 176
7630 DATA 102, 238, 251, 203, 244, 244, 42, 60, 52, 0

```

### LISTING 5—ACCESSING DATA

```

180 def seg = &H60000 rem initialize segment pointer
190 out 262, 150 rem initialize to read EPROM
... then "inside the address loops"
240 V = inp(260) rem read value
250 poke (HI*256 + LO), V rem stores value to memory

```

### Other EPROMs

Until now, this discussion has centered on the 27128. The good news is that the same principles also apply to the 2764, 27256, and 27512 devices, all of which are packaged in a 28-pin DIP. The 2764 can be viewed as half of a 27128. The 2764 uses the same wiring diagram; the only difference being that high-order address line A13 (pin 26) has no function.

On the other hand, moving up to the next largest device (the 27256) requires another address pin. Since all 28 pins are already used, the 27256 multi-



plexes the chip-enable line (pin 20) with the program pulse, assigning address A14 to pin 27. The only change to the program is that the initialization constant for a read (as shown in Listing 5) changes from 150 to 149. Figure 2 shows how to update the wiring diagram originally shown in Fig. 1 for a 27256.

Moving up to the 27512 requires yet another pin. This one combines output enable (pin 22) with  $V_{PP}$  and assigns address line A15 to pin 1. Pin 22 must now cycle between zero volts (output enable) and  $V_{PP}$ . To provide program control over that capability, additional components must be added, as shown in Fig 3. Four parts are required: an open-collector hex inverter (provided by a 7406), two 22K resistors, and a switching transistor. The EPROM read procedure is identical to that for a 27256, but the verify-during-burn procedure must be changed to first lower  $V_{PP}$  to zero. The verify sequence is as follows: 170, 150, 149, 150, 170. The burn sequence remains the same for all EPROMs.

The less-dense 24-pin EPROMs follow the same pin usage as outlined above, except that four fewer address lines are needed. The 2716 (shown in Fig. 4) follows the 27256, while the 2732 (shown in Fig. 5) follows the 27512. In addition, the 2732 requires extra control circuitry like the 27512. The only software difference lies in the address loop counters.

### The complete program

Now you know how to "fish." But in case you're looking for a "canned" solution, a full-function BASIC program has been written for burning all the following EPROM types: 2716, 2732, 2764, 27128, 27256, and 27512. As with many programs, much of the code is concerned with the user interface. The program is menu-driven; it incorporates many error-trapping routines. You can download a copy of the program from the *Electronics Now* BBS as part of the PCIO.ZIP file. Try it, modify it, improve it.

Before starting the program, wire the ST-1 breadboard for the type of EPROM to be burned, but do not install the EPROM yet. Make a special directory for EPROM burning, and copy EPROMBRN.BAS, DEBUG.EXE, and GWBASIC.EXE into that directory. Make this your current directory and then run GWBASIC EPROMBRN from the DOS prompt.

The program begins by calculating loops/millisecond for your machine. This may take up to 20 seconds, so be patient. Remember not to change your turbo switch after the speed has been calculated. The program then presents you with a menu for choosing the type (size) of EPROM, and the burn voltage. The value you enter for size will affect the address loop constants, but the burn voltage value is displayed only as a reference. Note that EPROMs requiring a 12.5-volt burn voltage should work fine with the 12 volts available on the breadboard.

Next you'll see the main menu, which will allow you to copy, load, save, verify, and burn an EPROM. An additional option allows you to run DEBUG from within the programmer, for purposes of altering memory contents. Press the first letter of the desired command, and you'll enter the appropriate submenu. At this level, you must follow all entries with a carriage return. Typing an incorrect value or no value at all will return you to the main menu.

As discussed above, all data must be stored in memory at address 60000 hex. The typical method of obtaining that data would be to copy it from an existing EPROM using the copy command. Follow the screen

commands by installing the source EPROM, then select Go. The entire EPROM will be copied into memory, and a simple arithmetic checksum will be displayed in both decimal and hex.

You can modify the EPROM values in that memory image using DEBUG. Return to the main menu and press D. The program will pass control to DEBUG. Now you can examine and change memory, using the procedures described in your DOS manual. When done, press Q followed by Return, and you'll fall back into the main menu.

Data stored in memory can be saved to a file by selecting Save EPROM from the main menu. Enter an eight-character filename with no extension; the program automatically adds the extension ROM. Regarding the save, you should know that BASIC can save a maximum of only 64K bytes of data, several bytes of which are reserved for header information. Hence when saving a 27512 EPROM (64K), the program saves the file in two pieces, one with the extension ROM, and the other with the extension RON.

After data has been saved to a file, it can be recalled with the LOAD EPROM command. Enter the filename (with the .ROM extension), or press L to list all (\*.ROM) files in the current directory. If a program has been split, enter only the filename with the ROM extension; both parts will be loaded. Whenever the main menu is displayed, you can obtain a checksum of either the currently installed EPROM or the current memory data by selecting Verify.

With a valid data file in memory, you can burn an EPROM by selecting Burn EPROM from the main menu. The program will optionally verify that a device has been erased, then beep and request that you apply the selected burn voltage. Press B to burn the data into the device. The program burns the first byte and checks for success. If successful, the program continues on to the next byte, and so on until all bytes in that segment have been burned. Then

### ORDERING INFORMATION

The following items are available from DAGE SCIENTIFIC, P.O. Box 144, Valley Springs, CA 95252, (209) 772-2076:

- Complete kit including manual and all parts (model ST-1)—\$119
- Set of 2 PC boards and manual (model ST-2)—\$40

All orders add \$3.95 shipping and handling. CA residents add sales tax.

the segment number is incremented and the process repeats. After burning each segment, the program displays the remaining number of segments on the screen. That gives an indication that everything is working; it also helps you gauge how long the entire process will take. You can stop the program between segments by pressing S. After completely burning the EPROM (or after you press S), the program will beep to remind you to remove the burn voltage. Additional EPROMs may be

burned using only this menu selection.

#### What next?

Although it's simple, the 50-millisecond programming method has its down side. It could take seven minutes to burn a 2764, and as long as an hour for a 27512. That may be acceptable for occasional use, but you may get impatient.

Most manufactures have developed fast programming algorithms, which typical commercial EPROM burners call

High Performance Programming. This type of algorithm delivers a variable number of short (0.1–1.0 millisecond) pulses, with the number of pulses depending on when the to-be-programmed value changes. Higher voltages and closer tolerances are required for  $V_{CC}$  and  $V_{PP}$ . Writing the necessary loops is easy using GW-BASIC, as is generating the short pulses. The limiting factor is the overall slow-running interpreted GW-BASIC. Maybe now it's time to change to C.  $\square$

### AMATEUR TV

*continued from page 52*

Next set both C19 and C26 on the power amplifier to mid positions (capacitor plates should be halfway meshed). Apply 13.8 volts DC to the transmitter. First adjust C19 and C26 quickly for maximum power output, and then adjust C13 and C14. Repeat these adjustments for maximum RF output. Repeat this with the higher crystal frequencies (434 or 439.25 MHz). If no output is seen at first, adjust C13 and C14 before readjusting C19 and C26.

At least 5 watts output should be obtained at each crystal frequency after their final adjustments. The power amplifier will draw about 700 milliamperes under these conditions. If 5 watts cannot be obtained, change the sizes of L8 and L9. Cut the loops with diagonal cutters, overlap the cut ends, and solder them together. If 5 watts is still not obtained, check C20 to C23, and all components in the collector circuit of Q9 for correct values. Expect the heat-sink to become warm after about 5 minutes operation, but not hot enough to make it painful to touch. Vary R18; it should control the RF output smoothly from 0 to 5 watts.

Note: You can skip this section if you are either building the 5-watt transmitter or any of the  $\frac{3}{4}$ -watt versions.

To check out the downconverter, first connect an RF

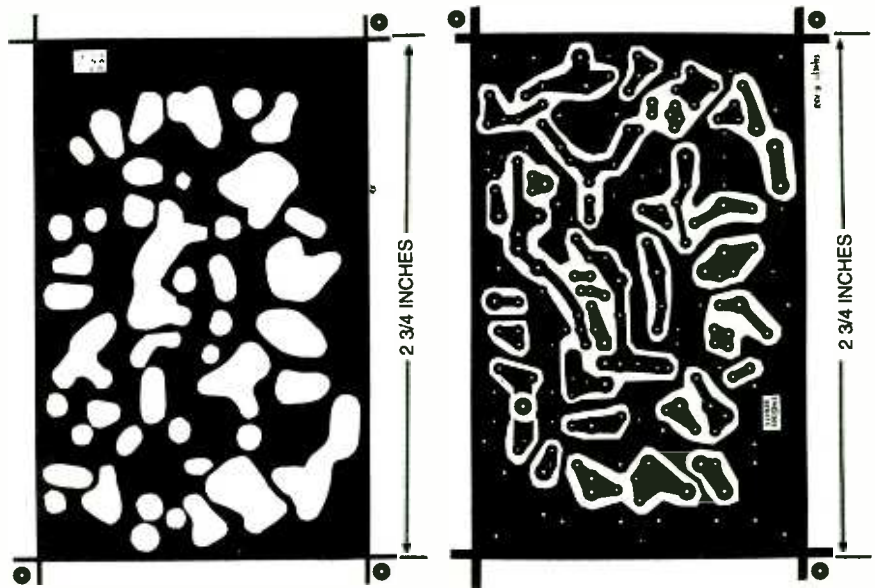

COMPONENT SIDE of the Mini ATV board.

SOLDER SIDE of the Mini ATV board.

probe, RF millivoltmeter, TV receiver, or monitor to the downconverter that will respond to 61.25 MHz (CH 3) or 67.25 MHz (CH 4). Next, apply +13.8 volts to both the junction of R43, C55, and R52, and the free end of R40. Verify the voltages given in Table 1. Set R50 so that about +5.5 to +6 volts is present on the wiper of R50.

Next, adjust C59 for a 378-MHz reading on the counter. Verify that R50 will vary the frequency from about 367 MHz to 382 MHz if channel-3 intermediate frequency (IF) is used. If a channel-4 IF is desired, set C59 for a frequency range of 361 to 376 MHz. A 15-MHz change in local-oscillator frequency is desirable, although 13 MHz will be acceptable. If you cannot ob-

tain this reading, C 58 can be replaced with a 6.8 pF capacitor if a wider tuning range is needed.

Next, set trimmer capacitors C43, C46, and C51 to midway (capacitor plates half meshed). With the L.O. set at 378 MHz (channel 3 IF) or 372 MHz (channel 4 IF), apply a 439.25-MHz signal ( $\pm 2$  MHz) to the antenna lead. The signal level should initially be about 20 millivolts. Tune C43, C46, and C41 for maximum IF output at 61 or 67 MHz as seen on the indicator connected to the converter output. Reduce the input signal to the converter as required. Next, peak the slug in L20 for maximum output. This is a broad adjustment. You should obtain

*Continued on page 74*

# RESTORE IT RIGHT!

YOU CAN TAKE PRIDE IN OWNING faithfully restored vintage electronic products from the vacuum-tube era—radios, tuners, amplifiers, or test instruments. They will remind you of an earlier time when America was the dominant power in consumer electronics and people didn't worry too much about product size, weight, or power consumption. But those products had personality and gave a lot of pleasure.

Just think, you could be the only one on your block to own an authentic piece of American electronic history. Most of the products of that day have long since been crushed and swallowed up in land fill.

Some say those "old timers" sounded better and were easier to operate because they only had a couple of knobs. Contrast them with their modern counterparts—miniaturized, transistorized, and characterless black boxes with their confusing arrays of pushbuttons and switches.

This is the first of two articles that will guide you through the process for restoring golden-age electronics equipment. This first article will define the steps to be taken to assure successful project completion and tips on selecting suitable projects. It also offers advice on quality workmanship and the selection of appropriate cleaning and restoration materials. The second article focuses on finding sources for tubes and other "period" parts.

## A bit of technical history

Many of you recall that most electronic products for sale in this country before about 1960 were made here completely—tubes, resistors, capacitors, transformers, chassis, and all. Many like the five-tube AC/DC "All American Five" super-



GARY McCLELLAN

***Follow a set of logical steps when restoring vintage electronics, and you'll get years of additional service.***

heterodyne radio receiver shown on page are circuit classics known to most people who studied or worked with electronics in the immediate post-World War II years.

The schematic for that receiver has been reproduced here. All of its receiving tubes were widely used in their day: the 12BE6 pentagrid converter; the 12BA6 IF amplifier; the 12AV6 diode detector, automatic volume control, and audio amplifier; the 50C6 power amplifier; and the 35W4 rectifier.

A high-end, Williamson-type amplifier high-fidelity audio amplifier is pictured on page. Its tube complement includes four 7408 beam power tubes, four 12AX7 high-mu twin triodes, and one 12AU7 medium-mu twin triode.

## Selecting the candidate

If you own vintage electronic equipment that is gathering dust in your attic or basement, you might consider restoring them. You probably replaced

them with more modern transistorized products but did not throw them out for sentimental reasons. Or maybe you thought about fixing them up some day—if you could ever find the time. How about now?

On the other hand, if you threw out—or never owned—any vacuum-tube electronics, you might be looking for a suitable "golden oldie" to restore. In either case, if you intend to restore an old vacuum tube circuit to working condition so that it has a new lease on life, be sure to follow a logical restoration procedure.

Ignoring or bypassing any of the steps to save money or time could mean ending up with a temporarily repaired product that could fail at any time. Moreover, the electronic product might never perform up to its full capabilities.

It is important that anyone restoring tube-type electronics—especially newcomers—be constantly aware of the fact that this equipment is powered di-

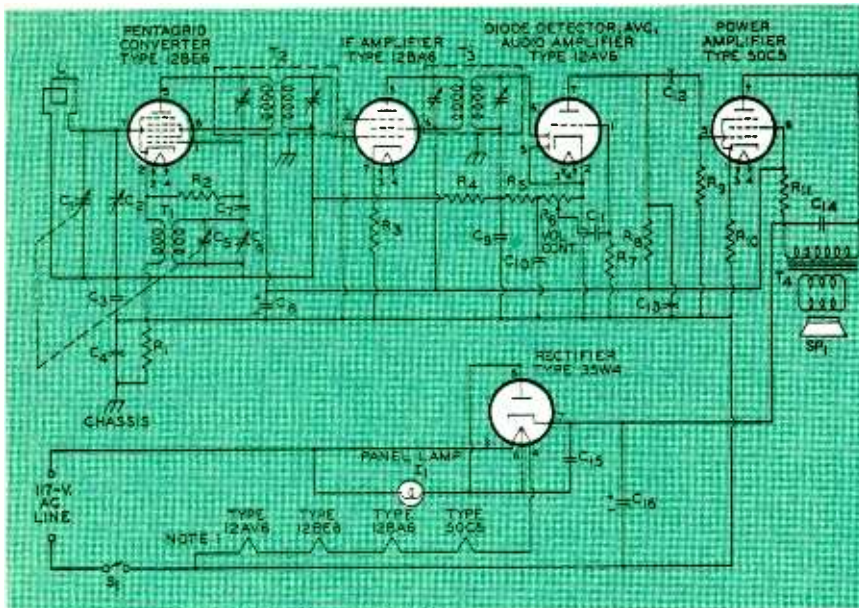

THE SCHEMATIC FOR THE "ALL AMERICAN FIVE" five-tube AC/DC superheterodyne radio receiver, a popular circuit in the 1950's.

rectly from the 120-volt AC line. This voltage can deliver a lethal electric shock! Be alert for decayed jackets on line cords, broken wires, or faulty components that could cause short circuits and fires when the equipment is plugged in. Be sure to take proper safety precautions to avoid possible electric shock when aligning, or tuning powered circuitry!

It is important that you pay attention to details and work carefully on any restoration project. Poor workmanship or the substitution of a component with the wrong value could result in the destruction of the circuit. Today's circuits powered by 6- to 12-volt DC are a lot more forgiving.

Select a candidate for restoration very carefully. Even if the old equipment is known to be in operating condition, it still must be carefully restored, so don't short-cut any steps. The fact that all the tubes light up when the circuit is powered does not mean it is in the best of health. However, if you start restoration from that favorable position, your task will be a lot easier than starting with a dead circuit. Further tests will reveal weak or suspect components.

If, when powered, the circuit doesn't work—or if it is obvious from seeing that key parts are missing—you'll be starting with

a disadvantage. Your first task will be to troubleshoot the circuitry and isolate its faults. This can be difficult if you do not have a schematic or instruction manual.

You must first determine if the product is worth restoring, because of its value to you or its probable value to collectors, should you elect to sell it. Your decision should be based on your ability to find proper replacement parts and your anticipated investment in time to do the work. But perhaps you welcome the challenge.

Don't buy a vintage tube-type electronic product unless you have had a chance to inspect it carefully first! The only exception to this might be if the selling price is so low that you can

afford to take a chance. If it can't sensibly be restored and is not a source of replacement parts, you can junk it with little loss.

If the selling price for an elderly product not in working condition seems high, try to obtain a written agreement from the seller that you'll receive a refund if you can't find the necessary replacement parts for less than the selling price.

Follow six well defined steps: *Inspection; List replacement; Obtain replacements; Reassemble, and Test and adjust.*

Cleaning procedures should be carried out in a logical order when appropriate during the restoration process.

### Inspection

When you have the equipment at home on your workbench and are free to remove the chassis from its case, re-examine it again for the defects listed in Table 1, "Defects To Look For in Vacuum-Tube Electronics." Remember, even if the product is in working condition, its tubes could be weak and about to fail. Also, an old unit that has been in storage for years without maintenance could fail at any time.

**Caution:** Do not remove any parts during this inspection process just for the sake of cleaning them until you have performed step 2: list replacement parts.

### List replacement parts

When you are ready to start removing components, be pre-

TABLE 1  
DEFECTS TO LOOK FOR IN VACUUM-TUBE ELECTRONICS

- Thick accumulations of dust or grime.
- Missing components or mechanical parts.
- Burn marks on components, particularly resistors.
- Deposits of melted wax or oil on the chassis indicating past overheating of components.
- Leakage from capacitors or batteries that shows up as powder or liquid residue.
- Crumbling insulation on the line cord or chassis wiring.
- Cold or broken solder joints.
- Loose or damaged mechanical parts indicating the unit has been dropped or handled roughly.
- Oxidation or rust on metal chassis or components (indicating storage in a location with high humidity or water leaks).
- Blown fuse or no fuse in a fuse holder—if it had one.

## Tube testers and tube testing

The end of a vacuum tube's useful life usually occurs when its cathode is no longer able to supply enough electrons to sustain proper operation. A meter on an emission-type tube tester can indicate this condition with a low plate current reading.

If a tube has an open circuit or is at the end of its useful life, an emission-type tube tester can also indicate this defect on the *reject* part of its meter scale. But this tester tests only the plate current, a static characteristic— not the ability of the grid to control the plate current.

A tube can show normal emission and still function poorly because its efficiency depends on the ability of its grid voltage to control plate current. Thus, tube faults are best found by measuring dynamic rather than static characteristics.

Dynamic characteristics are not the same as static characteristics because, when a load impedance is present, the voltage at the plate of the tube differs from the plate supply voltage by the drop across the load impedance. Thus the difference between the dynamic and static characteristic is due to plate load impedance.

A transconductance or mutual-conductance tube tester can test dynamic characteristics because it effectively places the tube in a working circuit. These tube testers measure the dynamic mutual conductance of the tube, and they can carry out six important tube tests: 1. line test, 2. short-circuit test, 3. noise test, 4. gas test, 5. rectifier test, and 6. quality test.

The *line test* is made with the tube in the tester by pushing the *line test* button that connects the tester's meter to indi-

cate its B+ supply voltage. A line adjustment variable resistor adjusts the voltage so that the meter's pointer remains centered across the scale for each tube.

A *short-circuit test* is performed by indexing a switch on the tester through five different positions to connect various pairs of tube electrodes in sequence across the test terminals. If the tube has a permanent short between elements, an AC circuit is completed to light a lamp. The *noise test*, made with the same circuit, checks for intermittent short circuits or microphonic noise. The *gas test* is performed by pressing a button to apply the proper plate and grid voltages to the tube and cause a definite amount of plate current to flow. Pressing another button inserts a high value resistor in the grid circuit so gas in the tube will cause grid current to flow. That grid current caused by gas develops a voltage across the resistor to reduce the normal bias and increase plate current. The tester's meter will indicate if the gas is tolerable or excessive.

The *rectifier test* makes emission tests on full-wave rectifiers and diodes. An AC voltage is applied across the tube and the tester's meter indicates the rectified current.

The *quality test* for amplifier tubes is based on the test for dynamic mutual conductance. The tester circuit establishes the proper plate voltage, DC grid bias, and AC voltage to produce the grid-voltage change required to perform this test. If the tube is defective the meter's pointer will move to the RED section of the scale; if it is not defective, the pointer will move to the GREEN section.

mounting, and color coding of any wiring to components you remove. You could have trouble replacing even direct replacements if you forget how they were originally installed.

If you can't identify a component's value, write a description of its size and appearance so the part can be identified later by measuring it with test instruments. Remove and test all vacuum tubes with a suitable tube tester (See the *Tube Testers and Tube Testing* sidebar.) Discard all the known bad tubes and list the weak ones for replacement.

Some useful tube characteristics can be determined with an ohmmeter and other standard electronic test instruments, but the best and fastest results can be obtained only with a tube tester, preferably a transconductance or mutual-conductance model.

If you do not own one, look for a local radio/TV repair shop in the telephone book Yellow Pages, and call it to find out if anyone there would be willing to test your tubes. Offer a fee that would cover the time to make the tests. The shop might sell replacement vacuum tubes so tube testing would be free if you buy any replacements there.

Plan to replace all components that are burned or damaged. Replace all paper dielectric and aluminum electrolytic capacitors without question, and consider replacement of any film-dielectric types.

Spot-check the values of some of the original resistors by unsoldering and measuring them to verify that they are still within tolerance. If your tests reveal wide resistance tolerance variations, replace the resistors— unless they are molded carbon composition such as those made by Allen-Bradley.

Even good carbon-composition resistors can show wide variations in tolerance. Normal variations can be exceeded if the resistors have been in storage or inactive for years because they absorb moisture. However, they are likely to recover after the circuit has been powered up for an hour or so.

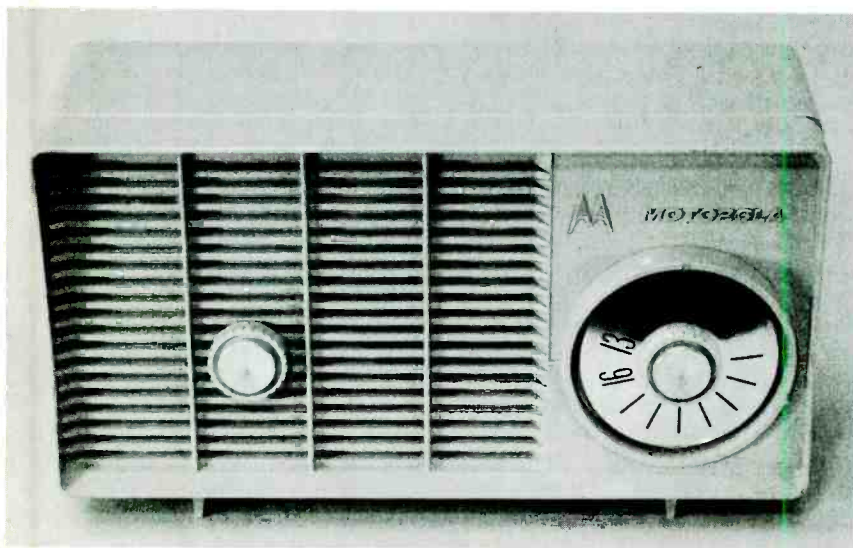

A RESTORED MOTOROLA FIVE-TUBE AC/DC superheterodyne radio receiver made near the end of the receiving-tube era.

pared with a notebook or paper to make sketches or other writ-

ten notes about the orientation, polarity, value, method of

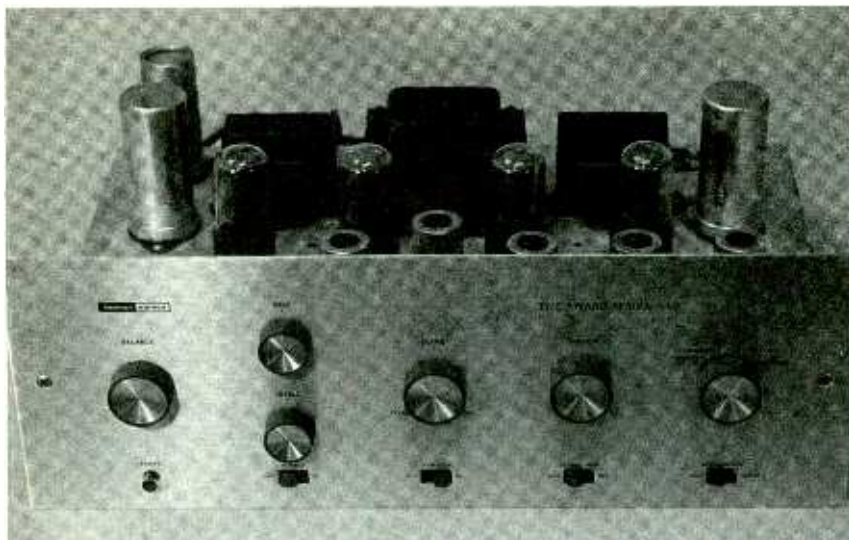

**A RESTORED AUDIO AMPLIFIER, A Williamson-circuit for stereo systems. It has four beam power tubes, four high-mu twin triodes, and one medium-mu twin triode.**

If you must replace a carbon-composition resistor, be sure to find a true equivalent; carbon-film units might not be able to withstand the same transients and current surges as the carbon composition units—one reason why they were so popular in AC-powered circuits.

If the color-coded value bands are obscured or missing from any faulty resistors—or if the resistor is missing—try to find a schematic that will give you the value. If you don't have a schematic for the specific circuit you are restoring, you might be able to determine a reasonable "ball-park" value from schematics of similar circuits in reference books.

Plan to replace all line cords, especially those whose rubber or PVC jacketing is crumbling or decayed. However, before replacing any line cord, measure its resistance with an ohmmeter to determine if it contains a resistive wire. If it does, obtain a fixed resistor of equivalent value to mount on the chassis in series with the new line cord. If you are seeking authenticity in a true "antique" radio, look for a replacement fabric-covered line cord.

You might find that you must replace parts such as transformers or potentiometers that were custom made for the equipment you are restoring. If you are unable to find a suitable off-the-shelf substitute, consid-

er contacting the manufacturer. If that is not feasible because the manufacturer is out of business, you might be forced to seek out a comparable product to "cannibalize" the needed electronic components.

You could, of course, contact various custom transformer manufacturers for a quote on custom winding a replacement part, but the chances are you would find the single-unit price higher than you are willing to pay.

If you find a selenium rectifier mounted on the chassis (it looks like a small stack of square metal plates) replace it. Old units deteriorate with age and selenium, a toxic substance, is likely to flake off. Try not get any loose selenium flakes on your hands when you remove and dispose of the old rectifier. It can be replaced with one or more 1N4004 silicon diodes and a resistor of 2 to 100 ohms.

If you do not have a schematic for the circuit you are restoring, visit your local library or technical book store and look for books on vacuum-tube circuits. The RCA Receiving Tube Manual, last published in 1973, is a good starting reference. In addition to receiving-tube data sheets, it contains a receiving tube characteristics chart and replacement guide as well as schematics for popular entertainment-electronics circuits.

Record the vendors' stock numbers on your shopping list when you find what you are looking for. This will save you a lot of time whether you buy over-the-counter or through mail order.

### **Obtain replacements**

When you have completed your shopping list, it is time to look for sources. This subject is covered in greater detail in the second part of this article. Obviously, one place to start is in your own "junkbox" or collection of old parts.

### **Preliminary cleaning**

Clean the chassis before you replace any parts that you have removed. Remove as much dust and grit as possible from both sides of the chassis, the inside of the case or cabinet, and the outside surfaces of large components such as transformers by dry brushing before resorting to any cleaning solutions. Use a variety of small, stiff brushes in a well ventilated room. Old toothbrushes, for example, are handy tools for cleaning in restricted spaces.

To clean stains, grease, or mildew that does not respond to dry brushing, start first by dipping a soft, clean, cotton cloth or cotton swab in a solution of mild household cleaner and rubbing gently. Move up to higher strength cleaning materials only when the milder solutions won't work. Always work on small areas at one time, and *never* flood a surface with water or cleaning solution.

Mild abrasive cleaner applied on cotton cloth or a swab will remove most stubborn stains on plastics and metals and faint rust on ferrous metals. Fine grit sanding boards will remove stubborn rust spots.

Remove cadmium oxide, the white powder that accumulates on cadmium-plated chassis that have been stored for years, with a cotton cloth or swab dipped in WD-40, a petroleum-based fluid that is both a lubricant and an oxide removal agent. Be sure to wipe off all residue from the cleaned surfaces with a clean, dry cloth.

**Caution:** never use gasoline, paint thinner, acetone or other toxic or flammable chemicals. In addition to the health hazards they pose, they can damage plastic surfaces.

### Replace faulty parts

After you have collected all of the replacement parts, you are ready to start replacing components. Before you start, look for any broken or faulty soldered connections not related to the replacement components and resolder them first. Tighten all loose nuts and bolts or ring nuts that secure chassis-mounted components, and install all replacements for any missing hardware or fasteners.

Begin component replacement by replacing all capacitors. Replace any of the resistors or potentiometers that you have previously identified as suspicious or faulty. Replace any other damaged parts found during your inspection. Replace the line cord and its through-chassis grommet.

If the equipment you are restoring does not have a fuse, you might consider installing one as a safety measure. AC line voltages are higher today than when most tube circuits were popular.

Inspect your soldering carefully for cold solder joints, inadvertent solder bridges, and other errors. Finally, install all replacement tubes and those known to be good, shields and other above-chassis parts that you removed.

### Test and checkout.

Check for short circuits across the line-cord plug pins with the power switch off, and then to ground. Also check for shorts to ground on the B+ wires.

Consider placing a variable transformer (Variac) in series with the AC power line. It will permit you to increase AC line voltage slowly as the tubes warm up while you look for "hot spots" on components or any unusual behavior of the tubes indicating faults. Watch for any smoke, and be aware of any burning odors. If the circuit is

not working correctly, shut off the power immediately and repair all the faults that you find.

If the restored equipment has internal adjustments, make those adjustments. It is not possible to give specific advice that will apply to all restored circuits, but here are some general suggestions:

### Amplifiers:

1. Adjust hum balance by disconnecting any inputs and turning up the volume until you hear a hum. Then adjust that control until you eliminate or minimize hum.
2. Where appropriate, adjust the output balance so that the currents in both tubes are equal. Then adjust the bias for the specified current through each tube. (It might be necessary to disconnect any shorting links to measure voltage drops to accomplish this.)
3. To find the bias current value, refer to the manufacturer's service manual. If one is not available, consult the data pages for the tube in an RCA Receiving Tube Manual, and estimate the bias current.

### Radio receivers:

1. RF circuits can be adjusted by aligning the front-end and the IF stages. The performance of most vacuum-tube radio receivers will be improved with careful alignment of the local oscillator, mixer and any RF stages. Receivers made before

WW II, might require IF alignment, especially if they have IF transformer cans with two screws on top. However, most receivers made in the 1950s have IF transformers that usually do not need alignment.

2. Align the front end by adjusting the local oscillator so that the set picks up the correct signals at the 10% and 90% positions on the dial. On an AM receiver, they will be at 600 and 1400 kHz, respectively. Then peak the mixer and RF stages at the same points. To peak at 600 kHz, adjust the coils, and to obtain the best reception at 1400 kHz, adjust the trimmer capacitor.
3. Adjust the IF for maximum output at its rated frequency (typically 455 kHz). Perform all IF adjustments with an insulated alignment tool to avoid detuning.

### Enclosure restoration

Clean any transparent glass or plastic surfaces on the enclosure with a soft, clean, dry cotton cloth dipped in window cleaning solution. Use care to avoid damaging lettering or numbers silk-screened on the dial. Place a drop of light oil on the control shaft bearing if it has one. Cycle it a few times to distribute the oil evenly.

The exterior of plastic enclosures can be cleaned by the steps outlined earlier. However, limit the cleaning of the exterior finish on a wood enclosure to wiping with a dry cloth and perhaps polishing with a quality furniture polish. Limit any repairs you make on a wood cabinet to regluing hidden joints, seams or delaminations, unless you have woodworking skills. A discussion of refinishing wood cabinets is beyond the scope of this article.

Grease and grime can be removed from plastic or metal knobs by the methods outlined earlier, but they could be soaked in a cup of mild cleaning solution to speed up the process. However, limit the cleaning of wooden knobs to rubbing them with cloth dampened in a mild cleaner. Follow this up by rubbing in furniture polish after they are dry. Ω

### Sources

1. Vacuum-tube circuit schematics
2. Vacuum-tube circuit components

Howard W. Sams Service (1)  
2647 Waterfront Parkway East Drive  
Indianapolis, IN 46219  
800-428-7267

Antique Electronics Supply (2)  
6221 S. Maple Ave.  
Tempe, AZ 85283  
602-820-5411

Antique Radio Classified (1)(2)  
A.R.C. P.O. Box 2  
Carlisle, MA 01741  
508-371-0512

Audio Classics, Ltd.(1)(2)  
P.O. Box 176  
Walton, NY 13856  
607-865-7200

Vern Tisdale (2)  
8402 N. 18th Ave.  
Phoenix, AZ 85021

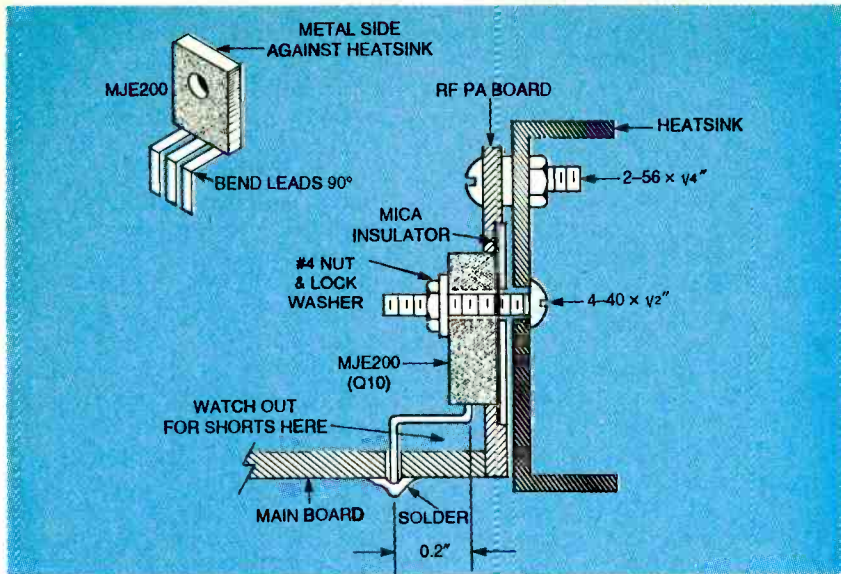

FIG. 12—REMOVE Q10 from the main board, form its leads as shown here, and mount it to the heatsink. Place a mica or Teflon insulator between Q10 and the heatsink.

at least 30 dB gain from the converter when it has been properly aligned.

If you do not have access to RF test equipment, use an off-the-air signal. Connect a monitor to the converter output tuned to CH3 or CH4 as desired. Connect an antenna to the converter input. Set C43, C46, and C51 to halfway, and R50 as before (+6V on wiper). With a 439.25-MHz signal (from another amateur), tune C58 until the signal is received, then peak C43, C46, and C51 for best reception.

The line sampler function is verified by applying +13.8 volts to the collector of Q14. About +3 volts should be measured at the emitter of Q14. Operation of the transmitter (unmodulated) should cause the DC voltage across R56 to drop to about 1.5 volts or less. An oscilloscope connected between the negative lead of C68 and ground should show a video signal identical to that applied to the transmitter when all controls are properly adjusted.

Final video and audio adjustments can now be made to the 5- and 3/4-watt units. Connect the transmitter output to a 50-watt dummy load. Apply 13.8 volts DC to the transmitter section. Adjust R20 (R18 in the 3/4-watt unit) to about halfway. Next, adjust R18 (R14 in the 3/4-watt unit) for about half power output. Next, connect a video source providing 1-volt p-p, negative sync (standard NTSC video) to the video input of the transmitter.

On the transceiver versions, connect an oscilloscope to the negative lead of C68. A video waveform should be seen. (Verify that the Q14 sampler circuit is connected to +13.8 volts if you are testing the PC board before installing it in a case).

Adjust R18 for maximum sync amplitude without clipping. Make sure that no clipping occurs on the white levels (top of waveform). See Fig. 13. If you cannot avoid white clip-

Continued on page 76

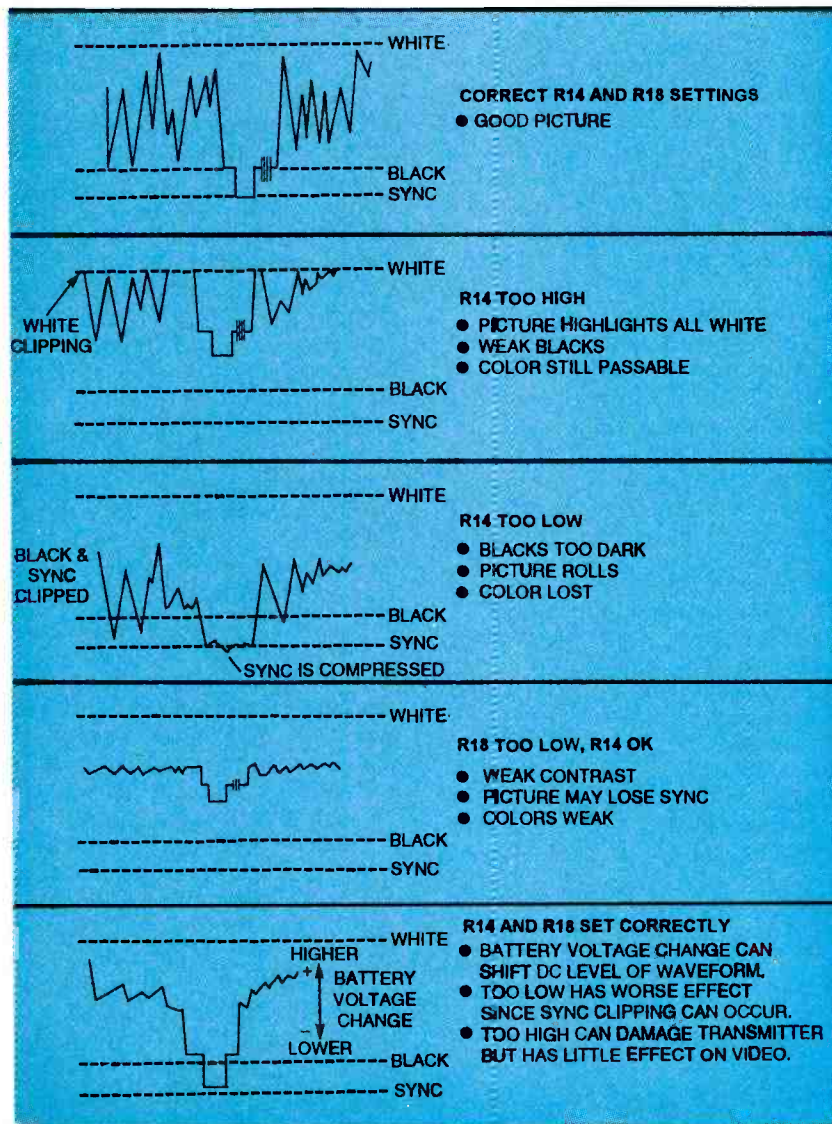

FIG. 13—NORMALIZED WAVEFORMS seen when aligning the ATV units.



## WHAT'S NEWS

continued from page 4

decoder, pen input circuitry, and liquid-crystal display panels for text, graphics, and full-motion video at an operating voltage of 1.1 volts.

Intel Corp. reported on a low-power version of its Pentium micro-processor that operates from 3.3 volts and runs at 133 MHz. It includes power management features for selectively powering down certain sections that are not in use. Made with 0.6 micron BiCMOS technology, the P54C chip consumes 40% less power than the 5-volt, 66-MHz standard Pentium.

IBM Corp reported on two newly developed low-power micro-processors. A 66-MHz complex instruction set (CISC) chip consumes only 1.8 watts and has a halt mode that stops its internal clock whenever a halt instruction is executed. A special memory area stores the data while the computer is off.

An 80-MHz reduced instruction set (RISC) chip, based on Power PC architecture, has power management logic that determines on a cycle-by cycle basis if a logic block is to be used. It then disables the clock to idle the blocks. IBM reports that this permits a 12 to 20% power reduction.

Researchers from Stanford University described their very low voltage, ultra low-power CMOS devices with thresholds near 0 volts that are tuned by back-biasing the substrate or wells.

### AT&T licenses VideoPhone technology

Four major Japanese consumer electronics manufacturers have signed licensing agreements with American Telephone and Telegraph (AT&T) that will allow them to introduce and promote new products compatible with AT&T's VideoPhone.

The licensing agreements were signed with Hitachi, Sanyo, Sharp and Victor of Japan (JVC) allow them to develop VideoPhone products and sell them in Japan and worldwide. AT&T reports that Sony and Canon are also considering becoming licensees.

AT&T sees the agreements as evidence that its Global VideoPhone Standard (GVS) is becoming the standard for consumer video telephones. According to AT&T, VideoPhone 2500 was the world's first phone able to transmit full-color video (at a rate of 10-12 frames per second) and voice over public telephone lines. Introduced two years ago, it is now available in 37 countries.

CVS technology controls and serves as an interface between a VideoPhone's audio and video compression and decompression systems and a high-speed modem. It also provides the protocols for end-to-end VideoPhone communications and services.

### "Smart battery" specifications available

Duracell and Intel announced the availability of two "smart battery" specifications. A "smart battery" is rechargeable battery with circuitry that provides present battery status along with calculated and predicted information on the remaining useful battery energy to the host system under software control.

The jointly produced specifications define the Smart Battery Data (SBD) and the System Management Bus (SMBus). According to Intel, the specifications will be made available as a proposed industry standard.

In addition to providing present and predicted information on battery status, host systems that follow the specifications will allow the product to be powered by different kinds of batteries and program the proper charge rate for each. Typical host systems for the "smart battery" include notebook computers, cellular telephones, pagers, and video camcorders.

Copies of the Smart Battery Data (SBD) and the System Management Bus (SMBus) Specifications are available from the Intel Literature Center, P. O. Box 7641, Mt. Prospect, IL 60056-7641, or by calling 800-253-3696 (U.S. and Canada). International inquiries can be made at 916-797-4216. Request literature packet SBS5220. Specifications can also be obtained from Duracell by calling 800-422-9001, ext. 423. □

# SALE!

## CABLE TV DESCRAMBLERS WE'LL BEAT ANY PRICE! CALL TOLL-FREE 1-800-284-8432

- JERROLD • TOCOM • ZENITH •
- OAK • PIONEER • HAMLIN •
- SCIENTIFIC ATLANTA •

24 HOUR SHIPMENTS!  
QUANTITY DISCOUNTS!  
30 DAY MONEY BACK GUARANTEE!  
FREE CATALOG & INFORMATION



Mastercard • American Express • Visa • C.O.D.  
HAVE MAKE AND MODEL NUMBER OF EQUIPMENT USED IN YOUR AREA

**1-800-284-8432**

FOR ORDERS ONLY  
For technical & customer service: 305-749-3122  
ALL SHIPPING & HANDLING FEES AT CUSTOMER'S EXPENSE  
Anyone implying theft of service will be denied assistance.

### CABLE WAREHOUSE

10117 WEST OAKLAND PARK BLVD., SUITE 315, SUNRISE, FL 33051  
NO FLORIDA SALES

CIRCLE 129 ON FREE INFORMATION CARD

## Be an FCC LICENSED ELECTRONIC TECHNICIAN!



No costly school. No commuting to class. The Original Home-Study course prepares you for the "FCC Commercial Radiotelephone License." This valuable license is your professional "ticket" to thousands of exciting jobs in Communications, Radio-TV, Microwave, Maritime, Radar, Avionics and more... even start your own business! You don't need a college degree to qualify, but you do need an FCC License.

**No Need to Quit Your Job or Go To School**  
This proven course is easy, fast and low cost! **GUARANTEED PASS**—You get your FCC License or money refunded. **Send for FREE facts now. MAIL COUPON TODAY!**

### COMMAND PRODUCTIONS

FCC LICENSE TRAINING, Dept. 90  
P.O. Box 2824, San Francisco, CA 94126  
Please rush FREE details immediately!

NAME \_\_\_\_\_  
ADDRESS \_\_\_\_\_  
CITY \_\_\_\_\_ STATE \_\_\_\_\_ ZIP \_\_\_\_\_

## SATELLITE IMAGES

*continued from page 58*

and images made in visible light are easy to interpret because clouds and snow are white and land masses are usually dark gray.

By contrast, infrared images are more difficult to interpret unless you are aware of the inverse characteristics of infrared sensors: High temperatures appear black and cold temperatures appear white. High clouds, for example, are colder than low ones, so they appear whiter in infrared images than low clouds.

Your ability to distinguish between the different kinds of clouds and weather phenomena is important if you want to interpret satellite images. Timed sequences of images will permit you to estimate the course and speed of storm movement so

that you can estimate the probable time of arrival of rain, snow, or high winds in your local area. The high- and low-pressure areas and the jet stream that govern weather movement must be inferred from cloud contours because they are the only visible indicators. They could, of course, be confirmed by measurements.

Formal courses or home study in meteorology will be helpful in interpreting satellite images if you have had no training in the subject. This training is given in flight schools, naval and maritime academies, and military aerography schools. The subject is also covered briefly in Power Squadron courses. A list of books and articles on satellite image interpretation is given here under References.

One of the books listed, *Exploring The Environment Through Satellite Imagery* by Dr. E. Ann Berman presents a

basic course in satellite meteorology and illustrates each topic by referring to actual satellite photographs. Readers who have successfully completed at least a high school physics course should have no trouble understanding this well illustrated text.

With practice, you should be able to identify the many different clouds; cold, warm and stationary fronts; dangerous thunderstorm cells; troughlines and ridgelines; zonal flow; the jet stream; and other common weather phenomena.

Because you will be able to track prominent storms or hurricanes both night and day with data from APT satellites, you can compare your predictions of their paths and severity with those obtained from the National Oceanic and Atmospheric Administration (NOAA) or your local radio or TV stations.  $\Omega$

## AMATEUR TV

*continued from page 74*

ping, adjust R20 and readjust R18. The goal is to obtain maximum waveform amplitude without either white or black clipping. If you are building a transmitter only, directly view the transmitted picture on a TV receiver.

If you do not have a TV set capable of tuning 420 to 450 MHz, or have not yet built a downconverter, you can install a CH14 or CH15 crystal (see ordering information in Parts List) and temporarily tune the transmitter with this crystal. Do not try to optimize the picture with the RF adjustments. You will get many false readings and erroneous results. Always tune the RF adjustments for maximum power. The picture is optimized with R18 and R20. The same applies to the 3/4-watt versions. In this case, R14 and R18 adjust picture quality, and the RF adjustments are set for maximum RF power output.

The final adjustments are for

the audio channel of the 5-watt versions, or the Mini ATV. Proceed as follows:

Remove any video input from the transmitter. Connect a frequency counter capable of reading 10 MHz or more to the emitter of Q10 (Q7 in the case of the Mini ATV). Adjust C37 (in the 5-watt version) or C24 (in the 3/4-watt Mini ATV) for a reading of 4.495 to 4.505 MHz. If you "run out" of adjustment, and cannot reach 4.500 MHz, then add or subtract a turn from toroidal coil L13 (L10 in the 3/4-watt Mini ATV).

The windings specified for the toroid will typically have one turn more than is needed, producing a frequency that is too low. This was specified deliberately because it is easier to remove a turn than add one. Alternately, if the frequency is too high, you can place a 10 pF capacitor across the toroid rather than rewind it.

Next, connect an audio source to an audio input, and adjust the audio level control for about 2 volts p-p at the collector of Q4 (Q8 in the 3/4-watt unit). You can adjust this by ear for

clean audio at the same volume as that of a commercial station. Any sync buzz encountered indicates either excessive video drive, incorrect linearity adjustment, or an off-frequency sound subcarrier. Some slight buzz can be expected, but it can be reduced 40 dB down below peak sound level.

When the transceiver/transmitter is complete, check out the circuit with a video source such as a camera or VCR. Avoid overloading the TV monitor with too strong a signal. Connect the transmitter to a dummy load. Overloading will give false results, and you might end up spending hours tracing a "problem" that doesn't exist.

### External connections

Figure 14 shows typical wiring diagrams for interfacing the units to cameras and other video sources. The usual application for the transceiver board is an amateur two-way TV station. Its basic requirements are a video source, a microphone if sound transmission is desired, an antenna with a VSWR of bet-

*Continued on page 84*

# HARDWARE HACKER

**Is dowsing for real? Fundamental research tools can lead you to an answer.**

**DON LANCASTER**

**J**ust after last month's column deadline, I managed to find a real nice tutorial on solitons. See Russell Herman's *Solitary Waves* in the July-August 1992 issue of the *American Scientist*. I also came across another neat property of solitons: If two ordinary waves crash into each other, they'll self-destruct. But if two solitons crash into each other, they'll pass right through each other without any damage!

## Fundamentals of research

One recent helpline caller became rather upset when I told him I did not believe in dowsing. His main point was that if you can buy dowsing rods at *Northern Hydraulics*, that confirms it right there. Doesn't it? Well, not necessarily.

Dowsing clearly meets my "looks like a duck and quacks like a duck" pseudoscience definition. It is certainly reasonable to approach any pseudoscience topic with a lot of skepticism.

On the other hand, it is not fair to categorically dismiss something out of hand you know little about. So, to be fair about this, I decided to feature dowsing for this month's resource sidebar, and let you decide this yourself. Actually, I needed an excuse to describe the major research tools that I use. Dowsing is as good a topic as any to research.

There are three types of research, *primary*, *secondary*, and *tertiary*. Primary research is that research which you do personally. It can often be the best research of all provided, of course, that you keep any bias in check, use reasonable tools and methods, and don't get in over your head.

Secondary research requires study of the published literature. The quality of secondary research depends on how thorough you are,

the references you cite, and the overall credibility and competence of the references.

Other less polite names for tertiary research include *anecdotal evidence*, *hearsay*, *mythology*, *hype*, *hoaxes*, *scams*, *wishful thinking*, *urban lore*, *hidden variables*, *blind faith*, or simply plain old outright lying.

Now, it is not fair to assert that tertiary research will always be dead wrong. But it is fair to say that tertiary research quality will nearly always be very low and highly suspect. You'll need a lot more of it to prove a point—an *awful* lot more. At the very least, *multiple and independent* sources are absolutely essential. All

extraordinary claims *demand* extraordinary evidence.

Let me show you how both primary and secondary research helps me answer this question of great importance.

## Is dowsing for real?

My primary research experience with dowsing is fairly limited. Years ago, I was given some dowsing rods to play with. I could not get them to work. People I loaned them to who claimed they "believed" could not get them to work either. I have seen employees of my local water utility routinely using dowsing rods. I think I know one reason why my utility bills are so high.

### CANON "EX" CARTRIDGE RAPID RECHARGE

**NOTE:** Use this method only on a cartridge having a good drum and lots of extra room remaining in the spent toner tank. You can usually get three or four refills before the spent toner tank overflows. Drum permitting.

- 1- Set the EX cartridge on its end, top away from you, such that the serial number is up and the "Made in Japan" is down.
- 2- Using a large screwdriver, pop open and remove the large white toner filling cap. Set this cap aside.

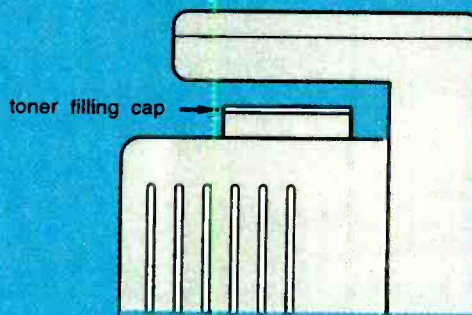

- 3- Pour in a bottle of EX tone, using a bottle with a flexible filling snout. Replace the toner filling cap.
- 4- Carefully vacuum any remaining loose toner and wipe everything with a soft and clean cloth. Run a dozen test pages that alternate white and black sheets to test your work.

**FIG. 1—THE "RAPID RECHARGE" METHOD for an EX laser cartridge refill.**

I am a caver, and most cavers will aggressively use any tools they can to find new caves. In all of caverdom, not once have I ever seen or heard of anyone successfully dowsing caves—at least not firsthand.

On to some secondary research. First, you should try to find some dowsers. Start with the *Encyclopedia of Associations*, and you'll find a listing of the 3500-member *American Society of Dowsers* which also publishes *American Dowser* magazine. You'll find that *Borderlands Research* and the *Society for the Application of Free Energy* also sometimes have a strong dowsing focus.

The *Skeptical Enquirer* is bound to have touched on this at one time or another. And *Rex Research* has one or two of his *Infolios* that provide some dowsing information.

By far my favorite research tool is *Ulrich's Periodicals Dictionary*. But in its listing of more than 600 magazines on water resources, the only one of interest is *American Dowser*.

The *Divining Rod* entry is a good example of what researchers call a *false hit*.

The *Thomas Registry of Manufacturers* is of no help at all, because none of the manufacturers listed will admit to providing any dowsing supplies. *Northern Hydraulics* does carry rods as stock No. 15554-384. *American Dowser* should list other sources of supply.

*Books in Print* lists no titles under the subject of *dowsing*, but it suggests that you refer to *divining* or to *radioesthesia* instead; there you'll find several dozen titles. I've picked some of these for our listing.

By the way, one of the really big problems in doing any research is getting your key words right. More often than not, the insiders will be calling things by different names. *It is of utmost importance to find these "correct" names as early in the game as you possibly can.*

The ultimate heavy weapon in any research work is usually the *Dialog Information Service* now offered on *GENIE* 24 hours a day. There are about a half billion abstracts on line. Last month, I was overwhelmed when a search for soliton information produced around 8,300 references. How many dowsing references do you suppose they now have on line?

Would you believe *seven*?

Yup. As near as I can tell, there has been darn little serious dowsing research ever done. But three of the papers are quite interesting.

The first is a Utah study in which a powerful correlation was observed between a big group of dowsers and *something*. The study points out emphatically that the researchers were totally unable to correlate that "something" to either ground water or its related magnetic fields.

The second interesting paper describes a British study in which dowsers were invited to find a big hidden flowing-water pipe. While "something" was apparently happening, the dowsers were unable to find the pipe reliably. Perhaps more telling, professional dowsers did no better than amateurs.

The third interesting paper is a careful analysis of a pendulum. When any pendulum is driven near its resonance frequency, there is an

expected normal physical reason why a pendulum will suddenly start bobbing around. This is explained by the underlying math of driven oscillators. No further external cause of any type is needed. No, you don't even have to invoke chaos or non-linear coupling effects.

And that's about as far as I got with secondary research. The next step would be a thorough study of the books, back issues of the publications, and attempts to contact the authors of the key papers. Very often, the *Science Citations Index* can let you find an older paper and see who references it. This magic directory is one of the few resources that can let you move *forward* through time, gaining *new* material as it is published.

If you have anything useful to add to all this, send it to me. I'll send you a free copy of my *Incredible Secret Money Machine II* book for your trouble.

## PostScript review

I just received a reader letter that was full of dead-wrong misconceptions about the PostScript language. So I think a review of the fundamentals is once again in order.

I really like PostScript because it is an ideal Hacker's general purpose computing language. It is also superb for the fast and device-independent electronic distribution of high quality technical information in a new *Hacker Data Format*.

I use PostScript for everything as my primary language. "Everything" includes engineering design, fractals, stock market analysis, printed-circuit layouts, video compression, fuzzy data fitting, hot-tub controllers, fancy numeric analysis, exotic half-toning, wavelet studies, and direct dedicated homebrew CAD/CAM control. I also use PostScript to create everything you see here and in my other columns.

You can talk to PostScript with ordinary text files from any old word processor or editor. Or you can let fancy application packages write the code for you. PostScript is one of the easiest-to-use languages I have ever seen. The more you play around with it, the more powerful it becomes.

PostScript is definitely a general-

**NEW FROM  
DON LANCASTER**

**HARDWARE HACKING**

Incredible Secret Money Machine II	18.50
Hardware Hacker Reprints II or III	24.50
Blatant Opportunist Reprints	24.50
Resource Bin Reprints	24.50
The Case Against Patents	28.50
Ask The Guru Reprints I, II or III	24.50
CMOS Cookbook	24.50
TTL Cookbook	24.50
Active Filter Cookbook	24.50
Micro Cookbook I	19.50
Lancaster Classics Library	119.50

**POSTSCRIPT STUFF**

PostScript Secrets (Ile/Mac/PC)	29.50
Book-on-demand resource kit	39.50
Intro to PostScript VHS Video	29.50
PostScript Beginner Stuff	29.50
PostScript Show & Tell	29.50
PostScript Cookbook (Adobe)	19.50
PostScript Ref. Manual II (Adobe)	31.50
PostScript Program Design (Adobe)	24.50
Type I Font Format (Adobe)	15.50
Acrobat Reference (Adobe)	24.50
LaserWriter Reference (Apple)	19.50
PostScript by Example (McGilton)	29.50
Pgm Display PostScript with X	29.50
PostScript Visual Approach (Smith)	22.50
Thinking in PostScript (Reid)	22.50
Undat PS Pgrmmg (Holtzgang)	29.50
The Whole Works (all PostScript)	379.50

FREE VOICE HELPLINE      VISA/MC

**SYNERGETICS**  
Box 809-RE  
Thatcher, AZ 85552  
(602) 428-4073

CIRCLE 205 ON FREE INFORMATION CARD

## NAMES AND NUMBERS

### Adobe Systems

PO Box 7900  
Mountain View, CA 94039  
(800) 833-6687

### American Scientist

Box 13975  
Research Triangle, NC 27709  
(919) 549-0097

### Appliance Service News

PO Box 789  
Lombard, IL 60148  
(708) 932-9550

### The Bell Jar

35 Windsor Drive  
Amherst, NH 03031  
(603) 429-0948

### Robert Bosch

38000 Hills Tech Drive  
Farmington Hills, MI 48331  
(313) 553-9000

### Computer Hot Line

15400 Knoll Trail Drive, #500  
Dallas, TX 75248  
(800) 999-5131

### Deep Vision 3-D

6457 Santa Monica Blvd  
PO Box 38386  
Hollywood, CA 90038

### Dialog

3460 Hillview Avenue  
Palo Alto, CA 94304  
(415) 858-2700

### Digital Video

80 Elm Street  
Peterborough, NH 03458  
(800) 441-4403

### Genie

401 N Washington St  
Rockville, MD 20850  
(800) 638-9636

### Global Micro-Parts Depot

11151 Denton Drive  
Dallas, TX 75229  
(800) 325-8488

### Magnets in Your Future

PO Box 250  
Ash Flat, AR 72513  
(501) 856-3877

### NewTek

215 SE 8th Avenue  
Topeka, KS 66603  
(800) 765-3406

### Northern Hydraulics

PO Box 1499  
Burnsville, MN 55337  
(800) 533-5545

### Radio World

5827 Columbia Pike #310  
Falls Church, VA 22041  
(703) 998-7600

### Recharger

3340 Sunrise Avenue #102  
Las Vegas, NV 89101  
(702) 438-5557

### SAE

400 Commonwealth Drive  
Warrendale, PA 15096  
(412) 776-4841

### Science Resources

1260 Liberty Way, Ste B  
Vista, CA 92083  
(619) 727-6933

### Service News

38 Lafayette Street  
Yarmouth, ME 04096  
(207) 846-0600

### Synergetics

PO Box 809  
Thatcher, AZ 85552  
(602) 428-4073

### Tapeswitch

100 Schmitt Blvd  
Farmingdale, NY 11735  
(516) 694-6312

### Don Thompson

6 Morgan #112  
Irvine, CA 92718  
(714) 855-3838

purpose computer language. All of the required language features and constructs are in place. As with any general-purpose computer language, there are strengths and weaknesses. PostScript does certain jobs better than C++ and C++ does some tasks better than PostScript. PostScript's massive strengths lie in its ability to fill up

otherwise clean sheets of paper with stunning mixed text graphic and text layouts—especially those that need lots of transforms or bunches of computation.

Nothing even remotely compares with PostScript. Its big weakness lies in its ability to interact with the outside world. PostScript is often limited to marking up sheets of pa-

# Electronic Security

2 for 1 SALE!



**Mini Long Range FM Voice Transmitter (3 ml) Ultra Sensitive** - with fine tune, range control, more! Detects even whispers! FMX1 Kit and Plans.....~~\$49.50~~

### Tiny Telephone FM Transmitter



(3 ml) - automatically operates when phone is used. Crystal clear clarity with fine tune and range control. TELX-1 Kit and Plans.....~~\$49.50~~

**Both Easy-to-Build Kits Above only \$49.50!**

### Extended Play Telephone



**Recording System - \$129.50**

- Automatic - Crystal Clear - Easy to Use - Connects to Any Phone - Automatically controls and records both sides of the conversation on our extended play recorder. Caution - check local laws as some states require an alerting beeper. TAP20X Ready-to-Use System ..... only \$129.50



FREE CATALOG with order - or send \$1.00 P&H

**INFORMATION UNLIMITED**

MC, VISA, Check, Cash or C.O.D.  
Send or Fax Orders to: Dept en16  
PO Box 719, Amherst, NH 03031  
Orders: 800-221-1705 FAX 603-672-5406 Tel 603-673-4730

## Choose from 45 Career Opportunities!

Get Your Specialized Associate Degree or Career Diploma at Home in Spare Time

Now without attending college classes and with no previous experience, you can train for a money-making career...even get a Degree. Send for free facts and color brochure on employment opportunities in the field that interests you most. See how easy it is to train at home for a great career or advancement in your present job.



CALL TOLL FREE

**1-800-595-5505** Ext. 4459

CALL ANYTIME—24 hours a day, 7 days a week.  
OR MAIL COUPON TODAY!

**ICS** International Correspondence Schools  
SINCE 1980 Dept. ADE874S, 925 Oak Street, Scranton, PA 18515

Please send me free facts, color brochure and full information on how I can study at home for the career I have chosen.

No obligation. No salesman will visit. **CHECK ONE BOX ONLY!**

ASSOCIATE IN SPECIALIZED ASSOCIATE IN SPECIALIZED

**BUSINESS DEGREE PROGRAMS** **TECHNOLOGY DEGREE PROGRAMS**

Business Management  Civil Engineering Technology  
 Accounting  Mechanical Engineering Technology  
 Bus. Mgmt.—Finance Option  Electrical Engineering  
 Bus. Mgmt.—Marketing Option  Technology  
 Applied Computer Science  Electronics Technology

### CAREER DIPLOMA COURSES

High School  Art  
 Auto Mechanics  Motorcycle Repair  
 Surveying and Mapping  Catering/Gourmet Cooking  
 Drafting  Computer Programming  
 Air Conditioning & Refrigeration  Personal Computer Specialist  
 Wildlife/Forestry Conservation  PC Repair  
 Police Sciences  Desktop Publishing & Design  
 Diesel Mechanics  Fitness & Nutrition  
 Electrician  TV/VCR Repair  
 Small Business Management  Animal Care Specialist  
 Gun Repair  Photography  
 Electronics  Journalism/Short Story Writing  
 Hotel/Restaurant Management  Florist  
 Child Day Care  Teacher Aide  
 Legal Assistant  Home Inspector  
 Interior Decorating  Real Estate Appraiser  
 Secretary  Professional Locksmithing  
 Bookkeeping  Appliance Repair

Name \_\_\_\_\_ Age \_\_\_\_\_

Address \_\_\_\_\_ Apt. # \_\_\_\_\_

City/State \_\_\_\_\_ Zip \_\_\_\_\_

Phone ( ) \_\_\_\_\_

August 1994, Electronics Now

per, writing files to disk, returning information over any communications channel, or sending out commands to external devices.

Absolute proof that PostScript is a general-purpose computer language is found in the PSRT Round-Table on *GENie*. Of the more than 1000 files in the library, many use PostScript for totally non-graphical, general-purpose computing needs. They also use extensive computations combined with only an incidental graphic output.

PostScript is an example of a stack- and dictionary-oriented, extensible, threaded, interpretive, and reentrant language. It is a distant relative of *Forth*.

Important features of PostScript include its total device- and resolution-independence, and its ability to draw graceful curves and work with sparse data descriptions.

Yes, you can get a low cost PostScript host interpreter. The most popular one is known as *GhostScript*, and is available for the downloading from many BBS sources, including the GENie PSRT. *GhostScript* provides on-screen previewing on any host platform. Full source code is available, again by downloading.

Other host PostScript interpreters include various forms of Adobe's CSPI, an acronym for a *Configurable Software PostScript Interpreter*. There are now dozens of other third-party interpreters available.

PostScript works best when it is inside a dedicated computer that is designed from the ground up to meet its needs. Most of these dedicated PostScript computers usually have an obscenely misleading and a horribly restrictive label placed on them. These awful labels say "printer" on them.

Instead, I prefer to call all of those HUCC's, which is short for *Hacker's Universal Coprocessing Computer*. I believe that PostScript provides the most outstanding emerging opportunities for *Electronics Now* readers today.

For instance, I'll routinely use the 68030, the twelve megabytes of RAM, and the hundred megabyte hard drive of my *LaserWriter Pro630 HUCC* as a fine "mother's

## DOWSING RESOURCES

### Associations:

#### American Society of Dowsers

Brainerd Street Box 24  
Danville, VT 05828  
(802) 881-7165

#### Borderland Sciences

Box 429  
Garberville, CA 95440  
(707) 986-7211

#### Free Energy Application Society

1315 Apple Avenue  
Silver Spring, MD 20910  
(301) 587-8686

#### KeelyNet BBS

Box 1031  
Mesquite, TX 75149  
(214) 324-3501 (BBS)

#### Rex Research

Robert Nelson  
Box 19250  
Jean, NV, 89109

#### Skeptical Enquirer

Box 703  
Buffalo, NY 14226  
(716) 636-1425

### Books:

William Barrett

*Divining Rod*  
Carrol pub  
University Books, 1967

Gabriele Blackburn  
*Science & Art of the Pendulum*  
Idylwild Books, 1984

Bill Cox  
*Techniques of Swing-Rod Dowsing*  
Life Understanding, 1971

R. Davies  
*Dowsing: The Art of Finding Hidden Things*  
Aquarian Press, 1979

Harvey Howells  
*Dowsing for Everyone*  
Viking Penguin, 1979

R. Simmons  
*Professional's Complete Dowsing Course*  
Dowsing Institute, 1978

Robert Steffy  
*The Dowsers' Primer*  
Halldin Publishers, 1980

Evon Vogt  
*Water Watching USA*  
University Chicago Press, 1979

little helper" coprocessor for the 6502 in my Apple IIe. It lets me explore non-obvious subjects powerfully and profitably in non-traditional ways.

PostScript can be compiled easily. The simplest example is the PS *bind* operator. An intermediate example is PostScript's *binary object format*. Some highly profound compiling takes advantage of PostScript's *form* capabilities. A cached form can dramatically im-

### Critical papers:

F.E. Irons  
*Concerning the nonlinear behaviour of the forced spherical pendulum*  
European Journal of Physics  
vol.11, no.2, p.107-15, March 1990

B. Walti & U. Jenzer  
*Dowsing and electromagnetic fields*  
Bulletin de l'Association Suisse des Electriciens  
v.75, #15 p.903-6, 4 Aug. 1984

Ian Killip  
*Geophysical dowsing*  
Civil Engineering for Practicing Engineers  
vol 4, n 4, p 343-360, Apr 1985

O. Vyzkumu  
*Proceedings of the Conference on Psychotronic Research*  
Joint Publications Research Service  
Arlington, VA, 227p, 6 Sep 74

Duane G. Chadwick  
*The Detection of Magnetic Fields Caused by Groundwater and the Correlation of Such Fields with Water Dowsing*  
Utah Water Research Lab, Jan 71

prove runtime speed.

External compilers are also available that greatly improve the efficiency and speed of runtime code. Examples of these include Adobe's *Distillery* and *Acrobat Distillery*, or my *Maudedoc* and *Triple Distilling* techniques.

Yes, PostScript is strongly object-oriented. But only if you want it to be. The crucial keys to an object-oriented language are modules that have a single input, one output, and

that perform one well-defined task—otherwise known as a PostScript procedure inside a PS dictionary.

Study any Acrobat output for examples of PostScript object use or investigate PostScript's *execuser-object* and its related commands.

For more on PostScript, start with Adobe's red and blue books. Then look at my files STARTUP.PS and SPEEDUP.PS on GENIE PSRT or write or call for more help.

### Toner-cartridge reloading

Brand new toner cartridges for popular laser printers might cost as much as \$140 each. You can easily refill toner cartridges several times at a cost as low as \$4.25, and you can do it in a minute or two.

The primary reason for cartridge refilling is economics. New cartridges yield toner costs of around a nickel per printed page—which is much higher than jiffy printing. Recycled cartridges yield toner costs as low as 0.1 cent per page. That's a 50:1 cost reduction which can completely blow away old line printing. It also makes book-on-demand publishing quite attractive.

Refill toner can also be better than the factory original material. It can give you such options as blacker graphics, longer cartridge life, color, check-printing MICR magnetics, or thermal dye-sublimation for T-shirt printing.

A typical toner cartridge includes a *fresh toner tank*, the *magnetic feed roller*, a *photosensitive drum*, and a *spent toner holding tank*.

In general, there are many reasons why a toner cartridge fails. The most common is that it simply runs out of toner. A plain old quick refill takes care of this problem.

The second most common problem is caused by drum defects. Factory drums seem to be designed to fail shortly after one tank of toner is used. They might drop in sensitivity, or pick up scratches or dropouts. There's now a lively third-party *hard coated drum* industry today. Swapping to one of these hard drums can let your cartridge be recycled dozens of times.

The third most common cartridge problem is holding tank overflow. This typically will happen after three

or four refills of the newer cartridges. The obvious preventive step is to empty the tank before it overflows. Recycling the recovered spent toner is *not* recommended.

I have shown how to recycle the older Canon CX, SX, and LX carts in previous columns. The step-by-step details also appear in the *Hardware Hacker II*, my *Intro to PostScript* video, and on GENIE PSRT.

This month I will tell you how to recycle the popular Canon EX cartridge that is used on such machines as the Hewlett-Packard LaserJet 4M+ or in the Apple LaserWriter Pro630. This EX cart is much easier to recycle than the earlier cartridge.

There are two recycling methods that I'll explain here. The *Rapid Recharge* method of Fig. 1 just adds toner. Pop the cap, pour in the toner, and replace the cap. This works *only* if the drum is still in good condition and the spent toner tank is far from full. You can make up a special flexible snout refill bottle to make it easi-

er to put the toner into the tank. A length of heat-shrink tubing works fine.

The *Total Teardown* recharge of Fig. 2 takes longer, but it can fix most cartridge problems. On the other hand, it can cause more problems than it solves—stripped screws, dropped parts, loose wipers, fingerprinted or light-flashed drums. It can easily *raise* your per-page toner costs.

Removing two screws separates the EX cartridge into two pieces. The toner-tank half can be refilled by the rapid recharge method. Two other screws can be removed to provide access to the entire bottom of the tank. Mixing brands of toner is *not* a good idea.

You can install a new hard-coated drum in the other half cartridge. Try to avoid getting fingerprints or scratches on it or exposing it to strong light. The spent toner tank is also on this half. Removing two screws gives you access to the bottom of the tank.

**Heathkit® Heathkit® Heathkit® Heathkit® Heathkit®**

## Master Course in Electronics Technology

The Best Quality & Best Value in Electronics Training

No one can match the quality and value of this Heathkit course. Using videos, computer-aided instruction, trainers, test instruments, and texts, it's everything you need at the right price.

This comprehensive course delivers superior instruction and makes learning easier and more fun. Compare this course with any and all others. Heathkit offers the most effective and practical solution.

**What You'll Learn**  
This value-packed course offers you so much more than courses from 'the other guys.' With Heathkit, you get a program of study that is much more effective (more enjoyable) and more practical on your pocket book and your schedule to boot. You'll learn about: **Diodes and IC's, Semiconductors, Circuits, and Digital Techniques** (more advanced courses are available). You'll get all the training and test equipment all at once, right along with your course materials. You'll get graded examinations, have access to instructors, and even C.I.S.I. call up service!

•Heathkit •455 River View Drive •Benton Harbor, MI 49023-1288

For a Full-Line Catalog of Electronics and Computer Courses, call 1-800-44-HEATH  
When calling, please mention this code: 020-023



Cartridge recycling is best done outdoors or in a hooded area with a vacuum cleaner available. A face mask is recommended.

By the way, it pays to monitor and label the history of each cart carefully. I use brand new cartridges only for my camera-ready art. Prime recycled cartridges are used for my book-on-demand production and catalogs. I use problem cartridges for in-house work.

If you start up your own cartridge recycling service, one key rule is to a seven mile service limit just like pizza delivery: Go beyond seven miles and the pizza gets cold, and you will get into big arguments over the anchovies. As soon as you advance to commercial shipments and unknown sources and histories of carts, your problems will increase and your profits will go down. So will your customer satisfaction.

Be sure to hand carry all your carts to your customers. Each customer should get his own cart back, each and every time. In some markets, you can charge as much as \$15 to \$19 for a cartridge refill.

Several big printer suppliers offer "recycling" programs. This is really a blatant attempt to *prevent* personal or third-party cartridge recycling. It is ecopornography at its very worst. If you ever get a prepaid recycling pack from any printer supplier, put a brick in it and send it back.

The leading trade journal for the toner recycling industry is *Recharger* magazine. You will find lots of ads for the toner, drums, tools, and services in it. This industry has matured, with many outfits now offering first quality products. But there still are some scams and flakes on the fringe, so always check on the reliability of a supplier before you lose a lot of money.

#### NEED HELP?

Phone or write your **Hardware Hacker** questions to:

Don Lancaster  
**Synergetics**  
 Box 809-EN  
 Thatcher, AZ 85552

(602) 428-4073

For fast **PSRT** access, modem (800) 638-8369, then an HHH. Then XTX99005,SCRIPT.

### CANON "EX" TOTAL TEARDOWN CARTRIDGE RECHARGE

- 1- Set the EX cartridge right side up on a cloth surface in an area where toner dust can be safely managed.
- 2- Use a Phillips screwdriver to remove the screws holding the cartridge retainer dogs in place. Squeezing the cartridge frees the dogs. Set these plastic dogs, the screws, and their springs aside. Separate the cartridge halves.

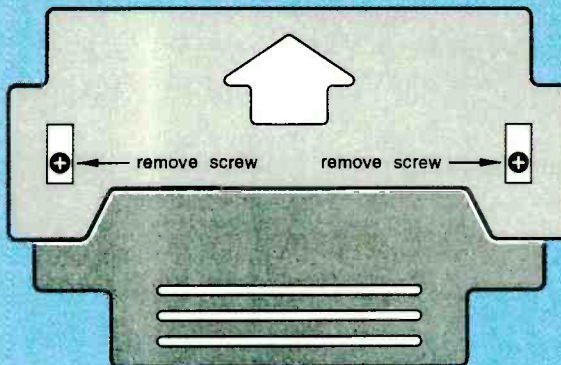

- 3- Carefully set the fresh toner tank half aside. Observe the photo drum retainer bracket on the right side of the spent toner tank half. Remove the two Phillips screws and this bracket. Then carefully remove the photo drum and set it on a soft cloth. Avoid any fingerprints or exposure to strong sunlight.

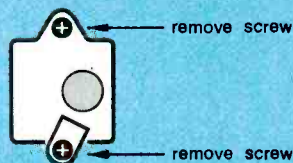

- 4- Snap the gray cylindrical charging roller out of its holders. Wipe it carefully with a slightly dampened soft cloth to restore its light gray color. Set this charging roller aside.
- 5- Remove the two Phillips screws securing the spent toner wiper blade. Remove the wiper blade and set it aside. Carefully vacuum or dump any toner in the spent toner tank. Reuse of this toner is not recommended.

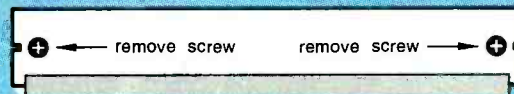

- 6- Carefully clean the wiper blade with a soft cloth. Replace the wiper blade assembly and its two Phillips screws.
- 7- Snap the toner charging roller back in place. Inspect the old photo drum for scratches while carefully cleaning it with a soft cloth. If you are substituting a new hard drum, do so at this time. Inspect and clean the photo drum retainer bracket. Replace drum, retainer bracket, and two Phillips screws.

more...

FIG. 2—THE "TOTAL TEARDOWN" METHOD for an EX laser cartridge refill.

It does *not* pay to buy toner in bulk unless you are recycling over 2000 cartridges per month. Use the refill bottles instead.

A superb source for laser printer

repair and maintenance training is *Don Thompson*, who now offers his seminars worldwide. He also provides low-cost replacement parts and modules.



## EX CARTRIDGE RECHARGE, continued...

- 8- Remove the two Phillips screws on the end cap of the fresh toner tank half. Very gently remove this end cap, making sure that none of the three internal gears pop off their posts. Vacuum the gears if needed.

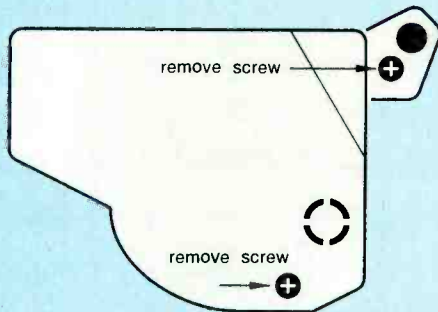

- 9- Flip up the white lever holding the magnetic pickup roller in place. Carefully remove the magnetic pickup roller. Vacuum it and gently wipe it with a soft cloth. Snap the end cap back in place (without screws) to retain the gears.
- 10- Make a fixture (such as a cardboard box with a rectangular hole in it) that lets you firmly support this module so that the black magnetic transfer roller area sits horizontally on top.
- 11- Remove the two Phillips screws holding the fresh toner wiper blade. Remove the wiper blade, and carefully clean it with a soft cloth.

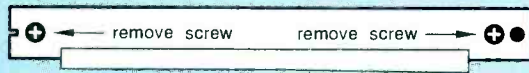

- 12- If you are changing brands of toner, remove any remaining old toner. Then carefully pour a new bottle of toner into the exposed toner tank. Level the fresh toner as you pour it. Wear a face mask.
- 13- Replace the fresh toner wiper blade and its two Phillips screws. Carefully remove the end cap. Make sure the gears are all free to rotate. Inspect and clean the magnetic transfer roller supports and snap the roller back into place. Replace the end cap and its two Phillips screws.
- 14- Note how the two hinge pins hold the two cartridge halves together. Insert the cartridge halves together, squeeze them slightly, and replace the cartridge retainer dogs. Replace the final two Phillips screws.
- 15- Carefully vacuum any remaining loose toner. Run a dozen test pages that alternate white and black sheets to test your work.

## THE "TOTAL TEARDOWN" METHOD continued.

### New tech lit

The Society of Automotive Engineers (SAE) is now offering the third edition of the 840-page *Robert Bosch classic Automotive Handbook*. It costs \$29 for nonmembers, and includes new coverage of sensors, driver information systems, and GPS navigation.

*NewTek* has just introduced a stunning new, nonlinear video-editing system it calls a *Video Flyer*. It uses hard disks instead of videotape to give you random video ac-

cess. The *Video Flyer* eliminates most of the overpriced junk previously associated with serious video post-production. It offers broadcast quality that is free of any generation loss. Demonstration videos are offered.

The *Bell Jar* newsletter continues to offer exceptional information for those interested in high-vacuum techniques. A recent issue shows how to build your own scanning-electron microscope.

Speaking of vacuum concepts,

new make-your-own vacuum tube kits are offered by George Schermund of *Science Resources*. After you build your own vacuum tube triode, you put it to work in a regenerative receiver.

More on RBDS shows up in *Radio World* for April 20, 1994. Including a list of currently active FM stations.

Super cheap red and green glasses for 3-D video experiments are offered by Steve Gibson of *Deepvision 3-D*. Touch switches and driveway sensors are offered by *Tapeswitch*. A new desktop magazine is *Digital Video*.

Here are several good servicing resources: *Global Micro-Parts Depot* has replacement oven parts, both regular and microwave. *Appliance Service News* describes small appliance and TV repairs in depth. *Service News* is a trade journal for computer service technicians, and support now in its fourteenth year. The all-ads *Computer Hot Line* lists sources for printer, hard disk, and monitor parts.

One new monthly pseudoscience publication is *Magnets in Your Future*. It is intended for motors-and-magnets perpetual motion enthusiasts. The publication is expensive and even more outrageous than most—very strange indeed.

More on book-on-demand publishing appears in my *Book-on-demand publishing kit* from *Synergetics*. I also have a brand new catalog with a greatly expanded "insider technical secrets" section. You can write, call, or E-mail me for a free copy.

Most of the items mentioned are found in the *Names & Numbers* or *Dowsing Resources* sidebars. Be sure to check here first before calling our no-charge technical helpline. Let's hear from you. □



It's our first experience with interactive TV.

## AMATEUR TV

continued from page 76

ter than 2:1 (preferably less than 1.5:1), and a monitor capable of receiving channel 3 or channel 4 (VHF). The system is also compatible with European PAL. Standard video levels (1 volt into 75 ohms, negative sync) are supplied by most cameras or other video equipment.

On-board gain controls for video and sound are provided, but external gain controls accessible from a front panel might be desired. Selectable video inputs, audio subcarrier control, frequency switching, and external transmit/receive switching might be required.

● **Power Supply**—For the transceiver, the DC voltage should be well regulated (1% or better) and be capable of 1.2 amperes or more. For 3/4-watt units, any voltage from 8 to 14 volts is acceptable. The higher the voltage, the higher the RF output power. For the 5-watt transceiver and transmitter, higher voltages will be dissipated as heat, so adequate heat sinking must be provided.

Any ripple will show as hum bars in the transmitted video signal. Poor regulation of the power supply can cause video instability, sync clipping, poor low-frequency response, and make it difficult to receive the transmitted video. Do not use a power supply with an output voltage of more than 15 volts because the RF power amplifier will be damaged. Lead-acid or nickel-cadmium rechargeable batteries will permit portable operation.

● **Antenna**—A good Yagi array, log periodic array, collinear array, or other antenna with 6 to 18 dB or more gain will give far better results than a simple 6-inch whip antenna. (Remember that 5 MHz bandwidth is needed.)

● **Monitor**—Any black-and-white or color receiver that can tune to channel 3 or channel 4 VHF.

● **Camera**—Any black-and-white or color camera that provides 1 volt into 75 ohms will be

satisfactory. It can be a camcorder, a security camera, or a miniature CCD camera. The

miniature CCD cameras consume little power and can operate from 12 volts DC. They are

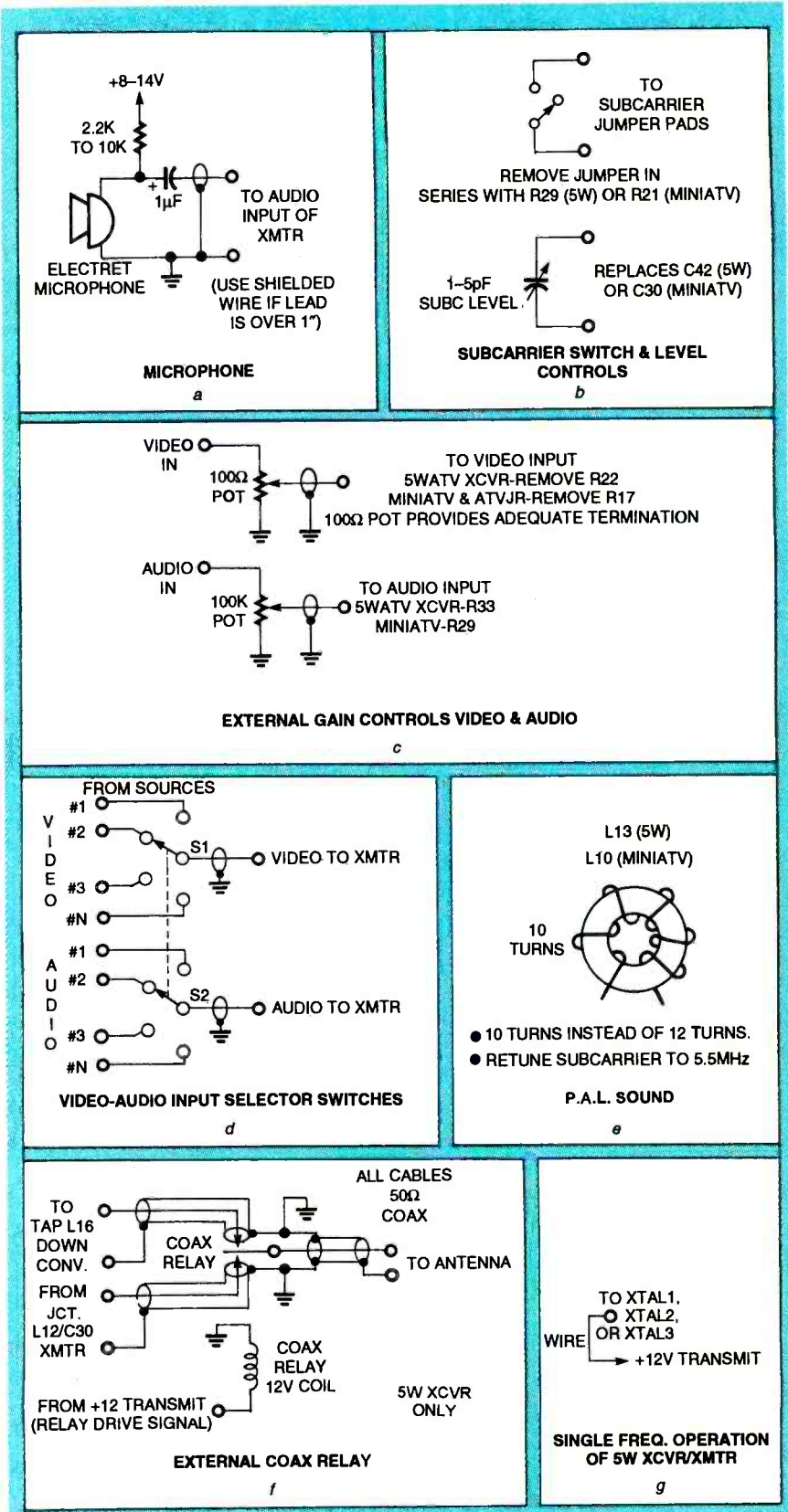

FIG. 14—OPTIONAL ACCESSORIES can be added to the ATV units.

light in weight and compact for portable operation.

- **Microphone**—If sound transmission is desired, a microphone that provides audio of at least 5 to 10 millivolts RMS into a high-impedance load (5000 ohms) will be satisfactory. Electret microphones are an inexpensive alternative (see Fig. 14-a). Most amateur-radio or citizen band-grade microphones are satisfactory. If a microphone has a built-in push-to-talk switch, the transceiver can usually be controlled by this switch (see Fig. 14-l).
- **External gain controls**—

These controls are helpful in transmitter or transceiver applications where several different video and audio sources are used, or whenever gain adjustments need to be easily set. The 82-ohm input terminating resistor (R22 in 5-watt units, R17 in 3/4-watt units) can be replaced by a 100-ohm potentiometer (see Fig. 14-b).

Select a carbon or cermet potentiometer, and not a wire-wound unit. With this arrangement, the on-board video-gain controls can be set so that, with the external gain control at maximum, video clipping just

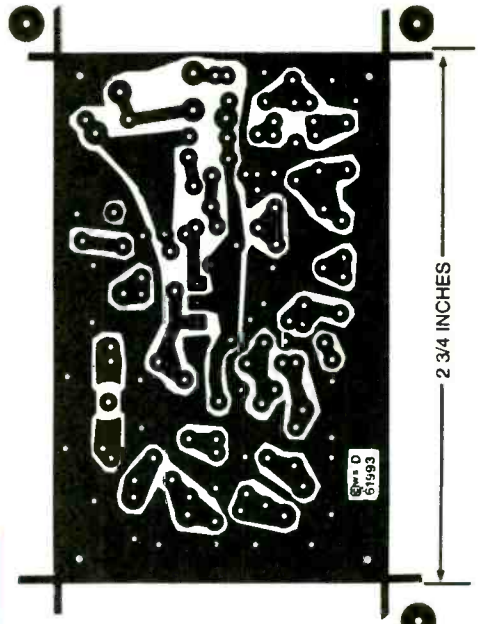

COMPONENT SIDE of the ATV jr. board.

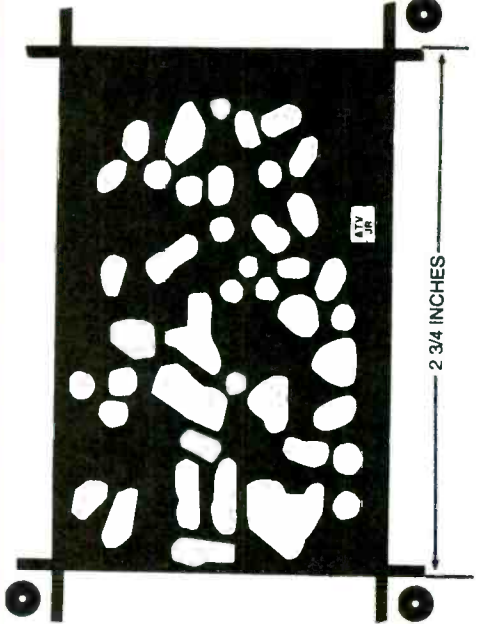

SOLDER SIDE of the ATV jr. board.

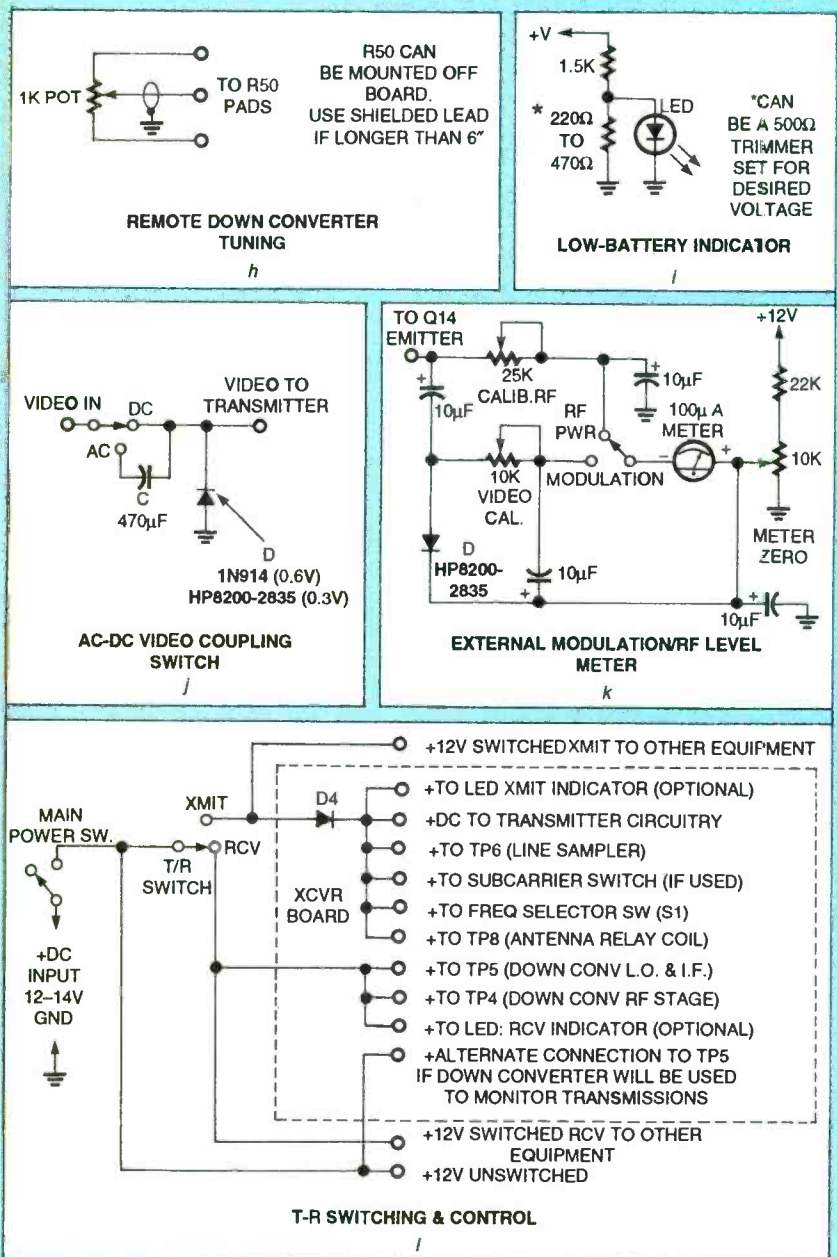

begins to occur.

- **Sound subcarrier switch and level adjustment**—A switch in series with the supply line to the audio circuitry can eliminate the 4.5-MHz subcarrier for applications where sound is not required (Fig. 14-c). If this feature is not needed, install a wire jumper on the PC board. The sound subcarrier level can be adjusted by replacing C70 (5-watt units) or C30 with a 1 to 5 picofarad trimmer capacitor (Fig. 14-c). After setting the

## PARTS LIST—MINI ATV

### All resistors are 1/2-watt.

R1, R27, R28—33,000 ohms  
 R2, R19, R24—10,000 ohms  
 R3, R12, R16—330 ohms  
 R4, R7, R10—100 ohms  
 R5—2200 ohms  
 R6—10 ohms  
 R8—470 ohms  
 R9, R11—33 ohms  
 R13—3300 ohms  
 R14, R18—1000 ohms, potentiometer  
 R15—3300 ohms (2200 to 4700 ohms)  
 R17—82 ohms  
 R20—not used  
 R21—680 ohms  
 R22—1000 ohms  
 R23, R26—100,000 ohms  
 R25—4700 ohms  
 R29—100,000 ohms, potentiometer

### Capacitors

C1, C7—56 pF, ceramic NPO  
 C2—39 pF, ceramic NPO  
 C3—2.2 pF, ceramic NPO  
 C4—18 pF, ceramic NPO  
 C5, C28—0.01  $\mu$ F, Disc GMV  
 C6—33 pF, ceramic NPO  
 C8—470 pF, ceramic disc GMV  
 C9, C11, C13, C14—2–10 pF trimmer (yellow body)  
 C10, C15, C18—1 pF, ceramic NPO  
 C12, C24—2–18 pF trimmer (green)  
 C16, C17—100 pF, chip  
 C19—10 pF, ceramic NPO  
 C20—10  $\mu$ F, 16 volts, chip  
 C21—120 pF, ceramic NPO or SM  
 C22—68 pF, ceramic NPO  
 C23—0.0022  $\mu$ F, 50 volts, Mylar  
 C25—C27—0.47 or 1.0  $\mu$ F, 35 volts, tantalum electrolytic  
 C29—10  $\mu$ F, 16 volts, electrolytic

C30—1 to 3.3 pF, NPO (1 pF, and 2.2 pF supplied in Mini-ATV kits)

### Inductors (all coils wound on 8-32 $\times$ 1/4" form unless noted—inductances below 50 nH are approximate and may vary $\pm$ 10 nH)

L1—125 to 300 nH (7 1/2 turns No. 22 AWG enameled with 8-32  $\times$  1/4" Cambion Blue slug)  
 L2, L3—50 to 100 nH (3 1/2 turns No. 22 AWG enameled with 8-32  $\times$  1/4" Cambion Blue slug)  
 L4—30 nH (4 turns No. 22 AWG tinned)  
 L5, L8—39 nH (5 turns No. 22 AWG tinned)  
 L6—5 nH (1/2 turn No. 22 AWG tinned 0.375" dia.)  
 L7—10 nH (1 1/2 turns No. 22 AWG tinned)  
 L9—25 nH (2 1/2 turns No. 22 AWG tinned)  
 L10—11  $\mu$ H (12 turns No. 22 AWG enameled on toroid)

### Semiconductors

D1—1N4007 diode  
 D2—Motorola MV2112 varactor diode  
 D3—1N754 diode  
 Q1—2N3563 transistor  
 Q2, Q3—Motorola MPS3866 transistor  
 Q4—Motorola MRF559 transistor  
 Q5—2N3904 transistor  
 Q6—2N3906 transistor  
 Q7—Motorola MJE180 transistor  
 Q8—2N3565 transistor  
 Q9—Motorola MPF102 FET

### Other components

XTAL1—54.90625 MHz crystal  
**Miscellaneous:** Mini ATV PC board, 8-32 screw for coil winding form

## ORDERING INFORMATION

**Note:** The following items are available from North Country Radio, PO Box 53, Wykagyl Station, New Rochelle, NY 10804-0053:

- 5-watt transceiver kit (contains PC boards, all parts that mount on them, chassis connectors suitable for basic operation, heatsink, and three crystals for 439.25, 434.0, and 426.25 MHz)—\$179.00
- 5-watt transmitter kit (contains PC boards, all parts that mount on them, suitable chassis connectors for basic operation, heatsink, and three crystals for 439.25, 434.0, and 426.25 MHz—downconverter and line sampler components and RF switching relay NOT included)—\$149.00
- 3/4-Watt Mini-ATV kit (contains PC board and all parts that mount on it with crystal for 439.25 MHz operation)—\$79.00
- 3/4-Watt ATV Jr. kit (contains PC board and all parts that mount on it and crystal for 439.25 MHz operation)—\$59.00

tion)—\$59.00

- Metal case for miniATV and ATV Jr. (4 1/4  $\times$  2 1/4  $\times$  1 1/2-incches)—\$12.50
- Hardware package (all connectors, switches, wires, LEDs, fasteners, and spacers)—\$10.50 for transceiver, \$9.50 for all others.
- Test Crystals (CH14, 15, 16, 17, 18, for test or export only—not legal for on the air transmission in the USA)—\$7.50 each, specify channel
- Other ATV kits for 440- and 950-MHz and CCD cameras are available—contact North Country Radio for details
- A complete catalog of kits is available from North Country Radio—send \$1.00 with a self addressed stamped envelope (52 cents postage) Please include \$4.50 for the first item and add \$1.00 for each additional item for postage and handling. New York State residents must include sales tax.

trimmer for the desired subcarrier level, recheck the frequency

of the subcarrier and reset it as required.

• Video/audio input selector—A simple two-pole, multi-position switch can be installed to select one of multiple video/audio inputs (Fig. 14-d). For applications where two inputs are required, a DPDT toggle switch can be used. A center-off switch can provide a no-input setup condition.

• Phase-Alternation Line (PAL) sound (5.5 MHz)—The toroidal coil (L13 or L10) can be modified for 5.5-MHz operation. Remove two turns from the coil and adjust the oscillator frequency to 5.5 MHz (see Fig. 14-e). No video modifications are necessary.

• External relay or RF switching—Bypass the internal relay as shown in Fig. 14-f. A voltage from the transceiver can control signals for external relays.

• Single frequency operation—To operate a 5-watt unit on a single frequency, install a jumper as shown in Fig. 14-g.

• Remote downconverter tuning—Potentiometer R50 can be mounted off-board, if desired. Shielded leads will avoid spurious signal pickup (see Fig. 14-h).

• Low battery indicator—A voltage divider can form a low-battery indicator. (See Fig. 14-i.)

• AC-DC video coupling switch—Some applications require AC video coupling because of the presence of DC levels on the video signal. This can be done by switching a coupling capacitor into the video line. (See Fig. 14-j.) The capacitor value should be large enough to avoid excessive low-frequency phase shift and loss. That will lead to "tilt" and trailing streaks around highlights in the video image. A low-frequency cutoff of 10 hertz or less is recommended. For a 75-ohm system, this means a capacitor value of at least 470 microfarads. A clamping diode can be installed across R22 or R17 as shown, to re-establish DC levels to avoid excessive white level clipping.

• RF power and modulation meter—This can be set up for the transceiver with the line-sampler circuit. The meter can be calibrated, or it can provide a relative indication (see Fig. 14-k).  $\Omega$

## TV COMMERCIAL EDITOR

continued from page 38

asserted when a video and audio blank is ended. Interrupt 3 (IR3) occurs once each second and is used to keep track of the time of day. Interrupt 4 (IR4) responds to the edit abort switch which quickly ends the edit operation. Interrupts 5–7 are used when a time setting or day of the week switch is depressed.

The controller includes 8K of EPROM and 32K of static RAM; the commercial editor uses only a fraction of both. The extra memory was included to add flexibility for future projects that might be more memory-intensive. The software is stored in and is executed from the 2764 EPROM (IC3), while variables and commercial history are stored in the 43256 static RAM (IC4). The RAM is backed by four AA batteries. Should a loss of power occur, the commercial history should remain intact. During a loss of power, the time of day will remain stored, but it will not be updated.

When an interrupt signaling a video and audio blank is received, the time that has elapsed since the last such interrupt is computed. Based on this time, the editor determines whether the blank signals the first commercial in a set (interrupting a program) or the beginning or end of a subsequent commercial. If a commercial set is beginning, past history is examined for a commercial set that occurred around the same time of day on the same day of the previous week. If one is found, the duration of the current commercial set is predicted and the edit mode is engaged. The firmware keeps track of when it should end the edit and does so when a blank period occurs near that time. As this process continues, a log of the current activity is stored for use one week later.

### Power supply

AC line voltage is fused by F1 and transformed by T1, a 120-to-12.6-volt, 3-ampere transformer. The secondary of T1 is

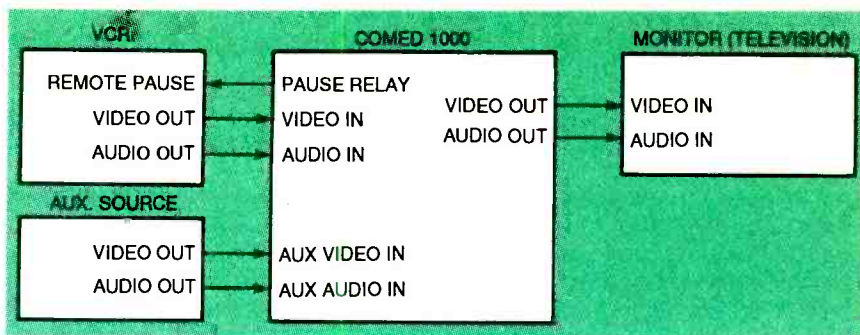

FIG. 10—SAMPLE CONFIGURATION. The auxiliary source will be switched in during commercial breaks.

full-wave rectified by D1 and D2 and filtered by C1 and C2. Regulation for the 5 volt supply is performed by IC1 (an LM323K) mounted on a heatsink external to the case. If a switching regulator is desired, then D7 and C5 should be included to guard against overvoltage. For added protection you can add a metal-oxide varistor (MOV) across the line-voltage input.

The secondary of T1 is also full-wave rectified by D3–D6 configured as a bridge to obtain a positive and negative supply for the analog circuitry. The bridge-rectified outputs are filtered by C3 and C4. The positive and negative supplies are regulated by Zener diodes D6 and D7 in the detection and user interface circuit. Because of this, the transformer rating should be strictly observed, as overvoltage will cause overheating of current-limiting resistors R23 and R24; undervoltage will cause poor regulation of the analog circuitry. One side of T1's secondary winding is also used by the detection and user interface circuit for timekeeping.

### Construction

For best results, assemble this project on printed circuit boards. Boards are available from the source given in the Ordering Information box. The foil patterns are provided here for those who would like to make their own boards. Also note that a programmed EPROM is available from the same source, and the binary code for the EPROM is available on the *Electronics Now BBS* (516-293-2283, V.32, V.42bis) as a file called COMEDIT.BIN.

The parts-placement di-

agrams for the interface board and the controller board are shown in Figs. 7 and 8, respectively. All ICs should be mounted in sockets. The display components should be set at right angles from the board so they can be seen while the board is lying flat. Alternatively, you can mount the display board vertically. Notice that the calibration potentiometers are adjusted from the back of the interface board, so holes should be made in the cabinet so that adjustment is possible after the case is closed. The two boards are interconnected by two ribbon cables between P2 and P3. Before installing the ICs, check power at each socket and at other critical areas. Then remove power and discharge the filter capacitors. Insert the ICs and, if you have an oscilloscope, look for the clock and other signals that feed the microprocessor. If the unit is operating normally, the time display on power up should show 12:00 AM, and the time colon should flash each second. Figure 9 shows the inside of the author's prototype unit.

### Calibration

After the unit is operating normally, it must be calibrated. This requires some time and patience, but is critical for reliable performance. You should start by preparing a test tape; record about fifteen minutes of nothing but commercials including the blank periods between each commercial. Then connect the line-level audio and video signals from the VCR to the appropriate jacks on the commercial editor. Allow the commercial editor to run where

you plan to put it with the cover on for more than half an hour so it will reach normal operating temperature.

Calibration is best performed with an oscilloscope—if you don't have one, use a high impedance voltmeter. If you do have an oscilloscope, connect channel one to the video input signal. Set the sweep and trigger so that a single frame of video is displayed. Connect the second channel to the pull-up side of R6 (the side that goes to pin 2 of IC3) on the interface circuit. Adjust R5 for 0.29 volt on pin 10 of IC4. With the test tape playing, adjust R5 so that when there is any picture at all, the output of the comparator (channel 2 of the oscilloscope) is about 5 volts. When a blank in the video occurs, the output of the comparator should be about 0 volts.

Next, connect channel one of the oscilloscope to the audio input. Channel two should then be connected to the pull-up side of R3 (the side that goes to pin 3 of IC3) on the interface circuit. Adjust R4 for 0.07 volt on pin 5 of IC4. With the test tape playing, adjust R4 so that if there is any sound at all, the output of the comparator (channel 2 of the oscilloscope) is about 5 volts. When no sound is present, the output of the comparator should be about 0 volts.

If you don't have an oscilloscope, adjust R5 for 0.29 volt on pin 10 of IC4 and R4 for 0.07 volt on pin 5 of IC4 on the interface circuit. These settings put you in the "ballpark" for most VCRs. Observe the decimal points on the time display while running the test tape. If the unit is calibrated properly, the decimal points should light for one or two seconds when a blank interval occurs. If the decimal points light for a silent, low-light picture, then lower the video comparator threshold by turning R5 clockwise. If the decimal points light at a low-sound, dark picture, then lower the audio comparator threshold by turning R4 clockwise. If the decimal points do not light or do so inconsistently, then one or both of the comparators is set too

low. Raise them by turning the adjustment controls counterclockwise. Bear in mind that the voltages on pins 5 and 10 of IC4 can be in a range between -5 and +5 volts. For normal operation, the threshold voltages should always be positive, between about 0.05 and 0.60 volt. By running the test tape repeatedly, you should be able to detect trouble spots and calibrate them accordingly.

Observe a regular television signal using the VCR as a tuner. Watch the decimal points during normal operation to see that they come on only when a simultaneous blank of audio and video occurs. If it does not operate properly, repeat the calibration steps with a regular television signal rather than your test tape. The adjustments are sensitive, so make small corrections and be sure the threshold voltages stay between 0.05 and 0.60 volt. Fortunately (or unfortunately) you don't have to wait long for commercials to appear on screen.

Calibration is complete when you are satisfied that the decimal points come on at the appropriate times. After calibration, enter the correct time. Move the Edit/Standby switch to the Standby position to enable the time-setting switches. Advance each digit by pushing its associated switch. When the correct time of day and day of week are set, return the Edit/Standby switch to the normal Edit position.

The commercial editor is now in its operational mode. Over the next week the editor will "watch" what you watch when you use the VCR for the tuner. It will log commercial breaks, and after a week is through, it should effectively edit as you watch. A default commercial log is coded in EPROM and, until your personalized log is stored, it will use this for reference.

During operation, the four status lights indicate what the commercial editor is doing. The TIME EXPIRED indicator lights when the expected time of edit has ended. When this occurs, the edit will end when the next break occurs or when fifteen

seconds elapses. The BREAK indicator lights while the unit is in its edit mode. The LEARN indicator lights when no suitable past history is found and the edit is not engaged. The NO SIGNAL indicator lights when neither audio or video signals are detected.

Selection of the signal you want blanked or substituted during an edit is made with switches S6 and S7. The auxiliary inputs of the selected signal will be switched to the output when an edit occurs. For example, if you want the audio muted during an edit, move the audio select switch to the auxiliary position, and don't provide an auxiliary audio input. Figure 10 shows a sample configuration.

No commercial-editing scheme is foolproof. This unit works best when a regular schedule of television viewing is followed. If you like to "channel surf" with the remote, do so only during commercial breaks or you will reduce the unit's effectiveness. Also, if you rarely watch movies on television, no behavior pattern for that type of program will be logged. Therefore, it will not edit as effectively as it could.  $\Omega$

TRY THE NEW

**Electronics  
NOW®**

BBS

**516-293-2283**

COMMUNICATE WITH  
OTHER READERS OF  
ELECTRONICS NOW

DOWNLOAD ARTICLE-  
RELATED FILES  
AND SOFTWARE

V.32/V.42bis  
516-293-2283

# BUYER'S MART

## FOR SALE

**TUBES:** "oldest", "latest". Parts and schematics. SASE for lists. **STEINMETZ**, 7519 Maplewood Ave. RE, Hammond, IN 46324.

**TUBES**, new, up to 90% off, SASE, **KIRBY**, 298 West Carmel Drive, Carmel, IN 46032.

**CALLER ID** for PC systems. Displays telephone number, date, time, creates logfile. Introductory price \$75.00. Dealers welcome. 1 (800) 361-5280.

**RESTRICTED** top secret hacker information. Cellular / cable / surveillance / satellite / more. Catalog — \$3.00. **TELECODE**, PO Box 6426, Yuma, AZ 85366-6426.

**CABLE** test chips. Jerrold, Tocom, S.A., Zenith. Puts cable boxes into full service mode! \$29.95 to \$59.95. 1 (800) 452-7090, (310) 902-0841.

**TEST** equipment pre-owned now at affordable prices. Signal generators from \$50.00, oscilloscopes from \$50.00. Other equipment including manuals available. Send \$2.00 U.S. for catalog refunded on first order. **J.B. ELECTRONICS**, 3446 Dempster, Skokie, IL 60076. (708) 982-1973.

## CLASSIFIED AD ORDER FORM

To run your own classified ad, put one word on each of the lines below and send this form along with your check to:

**Electronics Now Classified Ads**, 500-B Bi-County Boulevard, Farmingdale, NY 11735

**PLEASE INDICATE** in which category of classified advertising you wish your ad to appear. For special headings, there is a surcharge of \$25.00.

( ) Plans/Kits ( ) Business Opportunities ( ) For Sale  
( ) Education/Instruction ( ) Wanted ( ) Satellite Television

Special Category: \$25.00

**PLEASE PRINT EACH WORD SEPARATELY, IN BLOCK LETTERS.**

(No refunds or credits for typesetting errors can be made unless you clearly print or type your copy.) Rates indicated are for standard style classified ads only. See below for additional charges for special ads. **Minimum: 15 words.**

1	2	3	4	5
6	7	8	9	10
11	12	13	14	15 (\$46.50)
16 (\$49.60)	17 (\$52.70)	18 (\$55.80)	19 (\$58.90)	20 (\$62.00)
21 (\$65.10)	22 (\$68.20)	23 (\$71.30)	24 (\$74.40)	25 (\$77.50)
26 (\$80.60)	27 (\$83.70)	28 (\$86.80)	29 (\$89.90)	30 (\$93.00)
31 (\$96.10)	32 (\$99.20)	33 (\$102.30)	34 (\$105.40)	35 (\$108.50)

We accept MasterCard and Visa for payment of orders. If you wish to use your credit card to pay for your ad fill in the following additional information (Sorry, no telephone orders can be accepted.):

Card Number

Expiration Date

Please Print Name

Signature

**IF YOU USE A BOX NUMBER YOU MUST INCLUDE YOUR PERMANENT ADDRESS AND PHONE NUMBER FOR OUR FILES. ADS SUBMITTED WITHOUT THIS INFORMATION WILL NOT BE ACCEPTED.**

**CLASSIFIED COMMERCIAL RATE:** (for firms or individuals offering commercial products or services) \$3.10 per word prepaid (no charge for zip code)...**MINIMUM 15 WORDS.** 5% discount for same ad in 6 issues; 10% discount for same ad in 12 issues within one year; if prepaid (not applicable on credit card orders). **NON-COMMERCIAL RATE:** (for individuals who want to buy or sell a personal item) \$2.50 per word, prepaid...no minimum. **ONLY FIRST WORD AND NAME** set in bold caps at no extra charge. Additional bold face (not available as all caps) 55¢ per word additional. Entire ad in boldface, \$3.70 per word. **TINT SCREEN BEHIND ENTIRE AD: \$3.85 per word. TINT SCREEN BEHIND ENTIRE AD PLUS ALL BOLD FACE AD: \$4.50 per word. EXPANDED TYPE AD: \$4.70 per word prepaid.** Entire ad in boldface, \$5.60 per word. **TINT SCREEN BEHIND ENTIRE EXPANDED TYPE AD: \$5.90 per word. TINT SCREEN BEHIND ENTIRE EXPANDED TYPE AD PLUS ALL BOLD FACE AD: \$6.80 per word. DISPLAY ADS:** 1" x 2 1/8"—\$410.00; 2" x 2 1/8"—\$820.00; 3" x 2 1/8"—\$1230.00. General Information: Frequency rates and prepayment discounts are available. **ALL COPY SUBJECT TO PUBLISHERS APPROVAL. ADVERTISEMENTS USING P.O. BOX ADDRESS WILL NOT BE ACCEPTED UNTIL ADVERTISER SUPPLIES PUBLISHER WITH PERMANENT ADDRESS AND PHONE NUMBER.** Copy to be in our hands on the 1st of the third month preceding the date of the issue. (i.e., March issue copy must be received by November 1st). When normal closing date falls on Saturday, Sunday or Holiday, issue closes on preceding working day. Send for the classified brochure. Circle Number 49 on the Free Information Card.

**NU-TEK ELECTRONICS** Video Stabilizer **\$49<sup>95</sup>**

**CABLE TV EQUIPMENT**



**1-800-228-7404**

**NEW PICTURE IN PICTURE Stereo**



PIP WORKS ON ALL TV'S. 181 CHANNEL CAPABILITY. REMOTE CONTROL. 4 SOURCE INPUTS

**UPS** **FEDERAL EXPRESS** **VISA** **DISCOVER** **COD** **MONEY ORDER**

3250 Hatch Cedar Park TX 78613

**300 Experimenters Circuits** — Complete in 6 practical books using diodes, relays, FET's, LED's, IC 555's, and IC CA3130's for building blocks. Only \$33.00 plus \$5.50 for shipping. USA and Canada only. US funds. **ETT, INC.**, PO Box 240, Massapequa Park, NY 11762-0240.

**CABLE Converters, accessories below wholesale!** Immediate delivery from giant stock! COD orders only. 1 (800) 995-1749.

**RESTRICTED** information: surveillance & schematics, locks, cable, hacking, more. Details: **MENTOR**, Box 1549-Z, Asbury, NJ 07712.

★ **1994 CATALOG** ★

**OF THE WORLD'S MOST FAMOUS  
CB ANTENNAS & ACCESSORIES**

— **FIRESTIK ANTENNA** —

2614 E. Adams · Phoenix, AZ 85034  
Write or Call, 602-273-7151

**CABLE TV converters.** Jerrold, Zenith, Pioneer, Oak, Scientific Atlanta, and many more. 12 years experience gives us the **advantage.** Visa/MC Amex **COD ADVANTAGE ELECTRONICS, INC.**, 1 (800) 952-3916 1125 Riverwood Dr., Burnsville, MN 55337.

**SECRET cable descramblers!** Build your own descrambler for less than \$12.00 in seven easy steps! Radio Shack parts list and free descrambling methods that **cost nothing** to try, included. Send \$10.00 to: **INFORMATION FACTORY**, PO Box 669, Seagrack, TX 77586. For COD's (713) 922-3512 any time!

# CABLE TV DESCRAMBLERS

Best Prices in the U.S.A!  
Guaranteed to Work!

## QUANTITY DISCOUNTS



Jerrold, Scientific Atlanta  
Pioneer, FTB-3, SA3

**The Newest & the Latest**  
TVT-3K - Jerrold Impulse &  
Starcom series  
SA3-DFA - Scientific Atlantas  
including 8536, 8536+,  
8580, Drop-field  
PN-3A - Pioneer systems

Panasonic TZPC145G 99 Ch Converters  
Zentek XL2100 99 Channel Converters  
**30 DAY MONEY BACK GUARANTEE**  
**FAST SHIPMENTS & FREE CATALOG**

# 1-800-772-6244

M-F: 9-6 EST

U.S. Cable TV, Inc. Dept.: KEN084  
4100 N. Powerline Rd, Bldg. F-4 Pompano Beach FL 33073  
NO FLORIDA SALES!

**CABLE TV converters:** Jerrold, Oak, Scientific Atlanta, Zenith & many others. "New MTS" stereo add-on: mute & volume. Ideal for 400 and 450 owners! 1 (800) 826-7623, Amex, Visa, M/C accepted. **B&B INC.**, 3584 Kennebec, Eagan, MN 55122.

**AUTOMATIC** volume controllers, low cost audio processors, kits, PCB and schematic design programs. Free catalog. **C & S ELECTRONICS**, PO Box 2142, Norwalk, CT 06852-2142. Phone/fax: (203) 866-3208.



**RECEIVING TUBES**  
**OVER 3000 TYPES IN STOCK!**  
Also hard-to-find transformers, capacitors and parts for tube equipment.  
Send \$2.00 for our 32 page catalog.

**ANTIQUE ELECTRONIC SUPPLY**  
6221 S. Maple Ave • Tempe, AZ 85283 • 602-820-5411

**TOP quality** imported, domestic kits; computers, components; surplus, discount electronics, parts; auto, home electronics; lasers. **Catalog \$2.00.** **TEKTRASONIX**, 740 E. Bay Avenue, Manahawkin, NJ 08050.

**IBM PC/AT optically insulated cards** sixteen 12V AC/DC digital input (\$260.00 + ship. & hand.), or sixteen relay output (\$280.00 + ship. & hand.), or sixteen 4-20mA analog 8 bit input (\$180.00 + ship. & hand.). **CLIPPER** library & demo included. **Quantity pricing. VERRE INC.**, Al. Irae, 620 Cj. 57; 04075-000 Sao Paulo, Brazil. Fax: 0055 11 533 3858. Visa — Mastercard — Diners.

**ACE personal security PRODUCTS**, cable converters and accessories. Please have make and model number ready. Call 1 (800) 234-0726.

## CB RADIO OWNERS!

We specialize in a wide variety of technical information, parts and services for CB radios. 10-Meter and FM conversion kits, repair books, plans, high-performance accessories. Thousands of satisfied customers since 1976! Catalog \$3.

**CBC INTERNATIONAL, INC.**  
P.O. BOX 31500EN, PHOENIX, AZ 85046

**CABLE descrambling** New secret manual. Build your own descramblers for cable and subscription TV. Instructions, schematics for SSAVI, gated sync, sinewave, (HBO, Cinemax, Showtime, UHF, Adult) \$12.95, \$2.00 postage. **CABLETRONICS**, Box 30502R, Bethesda, MD 20824.

**THE Case Against the Patents.** Thoroughly tested and proven alternatives that work in the real world. \$28.50. **SYNERGETICS PRESS**, Box 809-C, Thatcher, AZ 85552. (602) 428-4073. Visa/MC.

**CABLE test-chips** as low as \$9.95, for testing cable boxes in **full service mode.** Jerrold: Starcom VI & VII, Jerrold cubes; Pioneer, clears E2 thru E5; Pioneer cubes: BA-5000 thru BA-6700; Tocom 5503/5507; Scientific Atlanta: 8500 thru 8600; Zenith: all but PZ1; remotes \$10.00. **N.E. ENGINEERING**, 1 (800) 926-4030, fax (617) 770-2305.

**CABLE TV converters, descramblers.** Scientific Atlanta, Jerrold, Zenith, Pioneer. **Quality — Price and Service.** COD, Visa, M/C, AmEx. **EAGLE ELECTRONICS, INC.**, 1 (800) 259-1187, #1 1301 Railhead Blvd. Naples, FL 33963.

## ANTIQUE RADIO CLASSIFIED

**Free Sample!**



Antique Radio's  
Largest Circulation Monthly.  
Articles, Ads & Classifieds.  
6-Month Trial: \$16.95. 1-Yr: \$31.95 (\$47.95-1st Class).  
**A.R.C.**, P.O. Box 802-L13, Carlisle, MA 01741

**PRINTED** circuit boards — etched, drilled, tin plated. Single sided \$1.25/sq. inch. **CHELCO ELECTRONICS**, 61 Water Street, Mayville, NY 14757. 1 (800) 388-8521.

**CABLE TV converters/descramblers.** 2 year warranties on Jerrold, Zenith, Tocom, Scientific Atlanta. We service most converters. Money back guarantee. **NATIONAL CABLE SERVICES**, (219) 935-4128.

## SATELLITE TV

**FREE** catalog — Lowest prices worldwide. Satisfaction guarantee on everything sold — systems, upgrades, parts, all major brands factory fresh and warrantied. **SKYVISION**, 1012 Frontier, Fergus Falls, MN 56537. 1 (800) 334-6455. Outside US (218) 739-5231.

**LEARN** how to buy satellite systems at wholesale prices. Kingviper \$629.00, Tracker 10 Plus \$769.00, Monterey 95 \$1,099.00, SCP-100 audio receiver \$329.00, DSZ-200 \$679.00 and many more. \$29.95. **SATTRONICS**, Box 832N, North Highlands, CA 95660.

### PAY TV AND SATELLITE DESCRAMBLING 1994

**New free BBS with sub to American Hacker New Titles**  
Pay TV and Satellite Descrambling 1994 includes latest cable box and satellite fixes. Schematics, turn-ons, bypasses, chip files bullets, ECM's, etc. Our best yet! Other Pay TV editions, volumes 1-5 (all different). The Complete Wizard (Video-cipher hacking). Wireless Cable Hacking, Build Satellite Systems Under \$700 (includes DBS). Hacker Video. All the above \$15.95 each. 3/534 95 or 5/552 95. American Hacker monthly now includes cable satellite, computers, phones and BBS. \$29.95/yr. All our info. not all listed. \$129.95. New catalog \$1

Scrambling News, 1552 Hertel Ave., #123  
Buffalo, NY, 14216. Voice/Fax/BBS (716) 874-2088  
COD'S ARE OK. ADD \$6

**VIDEOCYPHER II** descrambling manual. Schematics, video and audio. Explains DES, Eprom, CloneMaster, Pay-per-view (HBO, Cinemax, Showtime, Adult, etc.) \$16.95, \$2.00 postage. Schematics for Videocipher II Plus. \$20.00. Schematics for Videocipher II 032. \$15.00. Software to copy and alter Eprom codes. \$25.00. VCI Plus Eprom, binary and source code, \$30.00. **CABLETRONICS**, Box 30502R, Bethesda, MD 20824.

## Cable TV Advanced Universal Descrambler

**Product Guarantee** VISA

**Kit and Fully Assembled**  
**Call 1-800-664-6999**

## INVENTIONS

**FREE invention package: DAVISON AND ASSOCIATES** offers customized development, patenting, and licensing for new products and ideas. Proven results: 1 (800) 677-6382.

## CABLE TV TURN-ON CHIPS

**SUPER Cable TV "Test Chips".** Provides full service activation. Excellent; instructions & illustrations. **Jerrold Starcom:** DP(V)5..DP(V)7..DPBB7. **Pioneer:** BA-5000 thru BA-6700. **Scientific Atlanta:** 8500 thru 8600. **Tocom:** 5503-VIP..5507. **Zenith:** ST-1000 thru ST-5000. **Call now!! MASTER COMPONENTS. 1 (800) 233-0570.**

## INVENTORS

**INVENTORS!** Can you patent and profit from your idea? Call **AMERICAN INVENTORS CORP.** for free information. Serving inventors since 1975. 1 (800) 338-5656.

## BUSINESS OPPORTUNITIES

**MAKE \$75,000.00 to \$250,000.00 yearly.** Learn **IBM monitors** repairs. (solutions most brands). New home based business program. Software available. Information: **USA-Canada \$3.00 cash** (no checks), dealers wanted worldwide (\$35.00) **US funds. RANDALL DISPLAY**, PO Box 2168 R, Van Nuys, CA 91404 USA.

**EASY work!** Excellent pay! Assemble products at home. Call toll free 1 (800) 467-5566 Ext. 5192.

**START** your own technical venture! Don Lancaster's newly updated **Incredible Secret Money Machine II** tells how. We now have autographed copies of the Guru's underground classic for \$18.50. **SYNERGETICS PRESS**, Box 809-C, Thatcher, AZ 85552. (602) 428-4073. Visa/MC.

**EXCELLENT** extra income! Assemble easy products at home. Program guaranteed! 1 (800) 377-6000 Ext. 6870, open Sunday.

**BECOME independent.** Learn how to start a small consumer electronics service business, at home. Detailed information \$49.95. **TECHNICAL WORLD**, PO Box 8207, Philadelphia, PA 19101.

**HUGE profits.** "Intruder ID". Home/business professional alarm system. Complete protection. **Also takes a picture of intruder.** Your cost \$148.00 complete — nothing else to buy — you sell \$399.00. Very easy installation. **ROSTECH**, PO Box 2789, Plattsburgh, NY 12901. (514) 522-2158.



## Metex Digital Multimeters



- Handheld high accuracy
- Measures AC/DC voltage, AC/DC current, resistance, diodes, audible continuity test, transistor hFE
- Manual ranging w/overload protection
- Comes with probes, batteries, case and manual • One-year warranty

Part No.	Description	Price
27140	27140	
27078	3.5 digit multimeter.....	\$59.95
27086	3.5 digit multimeter with frequency & capacitance.....	69.95
27115	3.5 digit multimeter.....	39.95
27140	4.5 digit multimeter with tach and dwell.....	69.95
27158	4.5 digit w/frequency and capacitance/data hold switch.....	99.95
106534	4.5 digit w/ computer interface.....	139.95

## Jameco Solderless Breadboards



Our long-lasting breadboards feature screen printed color coordinates and are suitable for many kinds of prototyping and circuit design. Larger models feature heavy-duty aluminum backing with voltage and grounding posts.

- One-year warranty

Part No.	Terminal Strips	Bus Strips	Contact Points	Price
20343	0	2	200	\$3.95
20600	1	2	400	4.95
20669	1	0	630	5.25
20722	1	2	830	6.95
20757	2	1	1,360	11.95
20773	2	4	1,660	16.95
20790	3	5	2,390	22.95
20811	4	7	3,220	30.95

## Jameco Analog Display Soldering Station



- Temperature control from 200° to 878° F
- Weight: 4 lbs.
- Power consumption: 60 watts
- Includes one 1/16" chisel tip
- Size: 4.25"W x 6"D x 3.38"H

Part No.	Description	Price
35086	Soldering Station.....	\$79.95

## NEW 2.5" 6-Digit Clock Kit

• 2.5" High Red Displays • 6-Digit Display Kit includes: PC board, components, wall transformer and complete instructions (183 pieces)

**Digital clock features:**

- Bright red LED displays • Size: 2.5"H • Six digits display for hours, minutes and seconds
- Allows you to select either standard (12 hr) or military (24 hr) time • Ideal for use in home, office and military settings • Red lens/case not included

Part No.	Description	Price
105507	Digital clock kit.....	\$69.95
109241	Black case & lens.....	29.95
109268	Assembled dig. clock.....	149.95

## GoldStar 20 Mhz Dual Trace with 1 MHz Function Generator

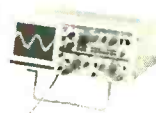

- Frequency range: 0.1Hz to 1MHz (7 ranges)
- Output voltage: 14Vp-p
- Output waveform: sine, triangle, TTL pulse • Output impedance: 50 OHM
- Two-year warranty

Part No.	Description	Price
94650	Scope/generator.....	\$499.95

## GoldStar 2 MHz Sweep Function Generator & Frequency Counter



- Counter: Frequency range: 2Hz to 2MHz (Ext. 4MHz)
- Output impedance: 50 Ohm or 600 Ohm
- Frequency range: .02 Hz to 2 MHz
- Maximum input voltage: 150 VRMS at 1KHz
- Two-year warranty

Part No.	Description	Price
94676	Generator/counter.....	\$299.95

## 6 Outlet Wall Plug-In



- Electrical rating: 15 Amp, 120VAC, 60Hz
- EMI/RFI noise rejection: up to 15dB

Part No.	Product No.	1-9	10-24
99291	EP6	\$5.95	\$4.95

## 7 Outlet Power Strip with 4 ft. Cord



Part No.	Product No.	1-9	10-24
98749	LR69225.....	\$9.95	\$8.95

## Linear Series Devices



Part No.	Product No.	Price
23051	LH0002CN.....	\$8.95
33216	TL074CN.....	.89
24811	MAX232CPE.....	2.59
23683	LM324N.....	.49
23771	LM336Z.....	1.09
23835	LM338K.....	4.39
23851	LM339N.....	.49
23966	LM358N.....	.49
27422	NE555V.....	.45
24539	LM741CN.....	.39
23157	LM1488N.....	.49
23181	LM1489N.....	.49
23237	LM1871N.....	4.95
23253	LM1872N.....	4.95
34278	ULN2003A.....	.85
34972	XR2206.....	3.75
34315	ULN2803A.....	.99
23376	LM2941T.....	2.95
51262	7805T.....	.59
51334	7812T.....	.59
50964	75176.....	1.95

## TTL Integrated Circuits



Part No.	Product No.	1-9	10-99
46252	74LS00.....	\$ .29	\$ .25
46287	74LS02.....	.29	.25
46316	74LS04.....	.29	.25
46375	74LS08.....	.35	.29
46640	74LS14.....	.39	.35
47456	74LS32.....	.35	.29
48004	74LS74.....	.35	.29
48039	74LS76.....	.59	.49
48098	74LS86.....	.35	.29
46480	74LS123.....	.49	.45
46607	74LS138.....	.39	.35
47183	74LS244.....	.59	.49
47212	74LS245.....	.65	.55
47600	74LS373.....	.65	.55
47634	74LS374.....	.65	.55

## Machine Tooled Low Profile Tin Plated IC Sockets

- Gold contact pins
- Tin plated tails
- Lead length: .188"
- Body height: .125"



Part No.	Pins	1-9	10-99	100+
51625	8 pin	\$ .49	\$ .45	\$ .39
37196	14 pin	.59	.49	.45
37401	16 pin	.65	.55	.49
65584	18 pin	.75	.65	.59
38623	20 pin	.79	.69	.65
39351	24 pin	.85	.75	.69
39386	24 pin	.89	.79	.75
40328	28 pin	.99	.89	.85
41136	40 pin	1.19	1.09	.99
42059	48 pin	1.49	1.39	1.29

## Carbon Film 1/4 Watt 5% Resistor Assortments



Part No.	Description	Price
10719	5 each 70 values (every other value from R10 ohm-R5.6 meg) (350 pcs.).....	\$9.95
10663	100 each (27 values) R10 thru R10M (2,700 pcs.).....	39.95

## Jameco ABS Speedy Boxes



Will not crack or split when drilled or punched. PCB mounting slots on all four sides and the lid has a lip for precision fit (adds 0.4" H). Complete with four screws and lid. Color: black

Part No.	Size (L x W x H)	Price
18921	3.125" x 2.0" x 0.875"	\$2.25
18913	4.875" x 2.5" x 1.5"	2.49
18892	6.0" x 3.5" x 1.875"	2.95
18905	7.5" x 4.25" x 2.25"	3.49

**Jameco Prototype Builder Boards:** The Jameco Prototype Boards are designed to fit into ABS Speedy Boxes. These pre-cut boards will allow the builder an immediate start on prototyping circuits. Each board has 2 or 4 mounting holes. Drilled holes: .040" dia. on .080" square pad on .10 x .10 spacing. Solder mask.



Part No.	Size (L x W)	Fits	Price
105099	2.70" x 1.60"	18921	\$3.95
105128	4.40" x 2.00"	18913	5.95
105152	5.50" x 3.10"	18892	6.95
105161	7.00" x 3.60"	18905	8.95
106551	Ckt. Brd. Hdw. (4 sets)		1.19

Call for complete line of boxes & PC Boards!

# JAMECO™

ELECTRONIC COMPONENTS  
COMPUTER PRODUCTS



1355 Shoreway Road  
Belmont, CA 94002-4100  
FAX: 1-800-237-6948 (Domestic)  
FAX: 415-592-2503 (International)  
TEL: 415-592-8097 (International)

Call for our new 1994 Catalog today.  
No minimum order required!

© 1994 Jameco 8/94

**Call 1-800-831-4242 to order today!**

## Wall Transformers

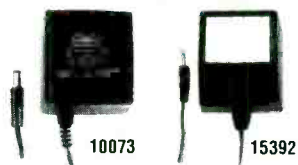

- Male Plug - 3.5 mm
- Female Plug - 2.1 mm
- UL listed • Current rating to 1200mA

### AC Wall Transformers:

Part No.	Voltage	Current	Plug	Price
10129	9 VAC	500mA	Male	\$4.95
100061	9 VAC	780mA	Female	4.95
10073	12 VAC	500mA	Male	5.49
101258	12 VAC	500mA	Female	5.95
10428	12 VAC	1000mA	Male	5.95
10081	12 VAC	1000mA	Female	5.95
100108	16 VAC	1100mA	Female	7.95
100191	18 VAC	80mA	None	3.95
100036	20 VAC	400mA	None	5.95
87581	24 VAC	500mA	Female	5.95
10102	24 VAC	1000mA	Male	7.95
101119	26 VACT	1200mA	None	7.95

### DC Wall Transformers:

Part No.	Voltage	Current	Plug	Price
100159	4 VDC	700mA	Male <sup>2</sup>	\$2.95
15544	6 VDC	500mA	Male <sup>2</sup>	5.95
101266	6 VDC	500mA	Female <sup>2</sup>	6.25
100837	9 VDC	200mA	Male <sup>2</sup>	4.95
100845	9 VDC	200mA	Female <sup>2</sup>	5.25
15561	9 VDC	500mA	Male <sup>2</sup>	5.49
100853	9 VDC	500mA	Female <sup>2</sup>	5.49
100095	12 VDC	200mA	Female <sup>2</sup>	4.95
17267	12 VDC	500mA	Male <sup>2</sup>	5.95
15368	12 VDC	500mA	Female <sup>1</sup>	5.95
15392	12 VDC	1000mA	Male <sup>2</sup>	7.95
100870	12 VDC	1000mA	Female <sup>2</sup>	7.95



Call for our complete line of wall transformers.

**DO-IT-YOURSELF ELECTRONIC KITS**  
**FREE CATALOG AVAILABLE**  
 Call 213/888-8988 Fax 213/888-8686  
 Mark V Electronics, Inc.  
 8019 E. Slauson Ave., Montebello, CA 90640

▲ Beginner ▲▲ Intermediate ▲▲▲ Advanced!

**REGULATED DC POWER SUPPLY TR-503 ▲▲**

It is short circuit proof and has overload protection. Output voltage is variable over a range of 0-50 volts. Current limit trip is adjustable up to max of 3A. May use Mark V # 002 transformer.  
 Kit: \$ 18.75

**120W MOSFET POWER MONO AMP. TA-477 ▲▲**

120W into 8 ohms RMS. THD: < 0.007%. Frequency Response: 8 HZ-20 KHZ, +0-0.4 dB. 2.8 HZ-65 KHZ, +0-3 dB. Sensitivity: 1V. Power Requirement: 55V DC @ 3A. May use Mark V Model # 003 or # 012 transformer.  
 Kit: \$ 70.00

**300W HIGH POWER MONO AMP. TA-3600 ▲▲▲**

300W into 8 ohms RMS. Frequency Response: 10 HZ-20 KHZ. THD: < 0.05%. Sensitivity: 1V rms at 47K. Power Requirements: 60-75V DC at 8A. May use Mark V Model # 007 or # 009 transformer.  
 Kit: \$ 89.00

**30W+30W PRE & MAIN STEREO AMP. TA-323A ▲**

30W into 8 ohms RMS per channel. THD: < 0.1% from 100 HZ-10KHZ. Phono 3mV @ 47K. Tuner, Tape 130mV @ 47K. Power Requirement: 22-36V AC, 3A. May use Mark V Model # 002 transformer.  
 Kit: \$ 32.50

**METAL CABINETS POWER TRANSFORMERS**

LG-1273 3X12X7"	\$ 28.50	#001 28/30VX2 6A	\$30.00
LG-1694 4X16X8"	32.50	#002 36VX2 3A	25.00
LG-1924 4X19X11 1/2"	38.25	#003 40VX2 6A	32.00
LG-1926 5X19X11 1/2"	42.00	#004 24VX2 6A	25.00
LG-1983 2 1/2 X19X8"	35.25	#005 26VX2 3A	19.00
		#006 18VX2 5A	19.00
		#007 53VX2 8A	47.00
		#009 48/53VX2 8A	66.00
		#012 24/42VX2 6A	48.00

*Toroidal Transformer*

Minimum order \$20.00. We accept Visa, MasterCard, Money orders and Checks. Please call for shipping charges. Quantity discounts available.

**ORDER 1-800-521-MARK/1-800-423-FIVE**

CIRCLE 93 ON FREE INFORMATION CARD

**EDUCATION & INSTRUCTION**

"VIDEO Game Secrets of the Orient" — Genesis/Super-Nint, etc...How in Asia they spend \$1.00 for any new game...video game recorders...sources...outrageous savings...products...information game companies don't want you to know...130 juicy pages. Six years researched worldwide. Must reading for any video game player. \$15.00 postpaid, **DEL WORLD PUBLICATIONS**, 2390 Crenshaw Blvd., Dept. 707-8PE, Torrance, CA 90501.

**ELECTRICITY/Electronics training series** used by US military. 24 volumes, other courses available. Free info; **FEDERAL TECHNICAL PUBLISHERS**, Box 1218 E., Glen Lake, MN 55345.

FULL- OR PART-TIME JOB/BUSINESS:

**Learn VCR repair!**

Professional-level home study program. Master easy-to-learn, high-profit repairs without investing in costly high-tech instruments. Send or call today.

**Free career kit: 800-223-4542**



Name \_\_\_\_\_ Age \_\_\_\_\_  
 Address \_\_\_\_\_ Phone (\_\_\_\_) \_\_\_\_\_  
 City \_\_\_\_\_ State \_\_\_\_\_ Zip \_\_\_\_\_

**The School of VCR Repair, Dept. VRJ342**  
 6065 Roswell Road, Atlanta, GA 30328

**Be a computer repair expert!**



Professional-level home study. Learn PC repairs, troubleshooting, upgrading, servicing, installation. Open your own business; be a more valuable employee. **Free career literature.**

**Send or call: 800-223-4542**

Name \_\_\_\_\_ Age \_\_\_\_\_  
 Address \_\_\_\_\_ Phone (\_\_\_\_) \_\_\_\_\_  
 City \_\_\_\_\_ State \_\_\_\_\_ Zip \_\_\_\_\_

**The School of PC Repair**  
 PCDI, 6065 Roswell Road  
 Dept. JJJ342, Atlanta, Georgia 30328

**F.C.C. Commercial General Radiotelephone license.** Electronics home study. Fast, inexpensive! "Free" details. **COMMAND**, D-176, Box 2824, San Francisco, CA 94126.

**ELECTRONIC engineering.** 8 volumes complete. \$109.95. No prior knowledge required. Free brochure. **BANNER TECHNICAL BOOKS**, 1203 Grant Avenue, Rockford, IL 61103.

**SINGERS! REMOVE UNLIMITED BACKGROUNDS!**  
 From Standard Records & CD's with the Thompson Vocal Eliminator™ Call for Free Catalog & Demo Record.  
 Phone: (404)482-4189 Ext 72  
 Singer's Supply, Dept. RI-1  
 1937 Hightower Trail  
 Lithonia, GA 30058  
 24 Hour Demo/Info Request Line (404)482-2485 Ext 72  
 Singer's Supply - We Have Anything & Everything For Singers

**PLANS AND KITS**

**60 SOLDERLESS Breadboard Projects** in two easy-to-read pocket books. Complete with circuit descriptions, schematics, parts layouts, component listings, etc. Both books (BP107 & BP113) only \$11.90 plus \$3.50 for shipping. USA and Canada only. US funds. **ETT, INC.**, PO Box 240, Massapequa Park, NY 11762-0240.

**FASCINATING** electronic devices! Vocal truth detector! FM/AM/IR transmitters! Detectors! Jammers! Hypersonics! Laser! Radar! High voltage! More! Plans/Parts/Assembled! Catalog \$4.00 (refundable). **QUANTUM RESEARCH**, 17919-77th Ave., Edmonton, Alberta, Canada. T5T 2S1.

**SURVEILLANCE** Countersurveillance, bugging/phone tapping detector, telephone/fax encryption, vehicle tracking, covert video, transmitters kit, and more...**A.B. ELECTRONICS**, (718) 253-3637.

**MEMBRANE SWITCH KITS!**

These highly durable water resistant flat-panel keypads can be assembled in minutes with YOUR legend! Available in 4, 12, 16, 24 & 40 Key models. Steel "clickdomes" optional. Connector and bezel included.

4 key DSK-4 \$8.75  
 12 key DSK-12 \$12.75  
 MAKE YOUR OWN LEGEND!

Call for free brochure:  
 Sil-Walker 880 Cattle Plano, Unit N,  
 Camarillo, CA 93012  
 (805) 389-8100 FAX (805) 484-3311

**CREDIT card, ATM, read systems** from \$140.00, read/write systems from \$380.00, backup your credit cards, build a system to open door with your credit card. All systems run on PC, schematics or complete systems. Info \$5.00. **CPU ADVANCE**, Box 2434 Harwood Station, Littleton, MA 01460.

**ALL-in-one catalog.** AM/FM/ham/spy, transmitters/amplifiers, voice disguisers, descramblers, audio/TV/science projects. Start your own licensed/unlicensed radio station, books/plans/kits for import and export. 60 mouth-watering pages for \$1.00. **PAN-COM INTERNATIONAL**, PO Box 130-F8, Paradise, CA 95967.

**SURVEILLANCE Transmitter kits**, 65 to 305 MHz. Quick & Easy Partially assembled units. Five minutes completion. 110-volt duplex receptacle, room battery types, and telephone. Counter-surveillance. Catalog: \$2.00. **SHEFFIELD ELECTRONICS**, PO Box 377940-C, Chicago, IL 60637-7940.

**WANTED**

**INVENTORS:** We submit ideas to industry. Find out what we can do for you. 1 (800) 288-IDEA.

**BEST BY MAIL**

Rates: Write National, Box 5, Sarasota, FL 34230

**FINANCIAL**

2nd CREDIT CHANCE. Start New File. Free information: 212-592-3939 anytime.

**GUARANTEED: LOANS, MASTERCARD, VISA, \$1,500 Credit Line.** Mortgages. Income. 212-465-3311.

**OF INTEREST TO ALL**

**CASH FOR COMMON Canceled Stamps.** Instructions \$1.00. IRWIN, Box 2096 (RE), Baytown, Texas 77522.

**INVENTORS. HOW TO Invent; Protect; Sell!** Free Report. Randolph, Box 92972, Lakeland, FL 33804.

**MASTER PSYCHIC DURRAN** brings money, love fast! Results assured. (714) 647-7277.

**GED DIPLOMA \$49.00.** ULC, PO Box 70096 (RE), Tuscaloosa, AL 35407.

**MAY THE SOURCE BE WITH YOU**

Don't let the dark forces of ignorance defeat you. Right in this galaxy, you can tap into the source -- the free Consumer Information Catalog. It lists free and low-cost government publications on cosmic topics such as federal benefits, jobs, health, housing, educating your children, cars, and much, much more. So dispel the darkness and send for the source. Write today to Pueblo, Colorado for the free Consumer Information Catalog. Just send your name and address to:  
**Consumer Information Center**  
 Department Source  
 Pueblo, Colorado 81009

# CABLE BOX WHOLESALE, INC.

**BEST BOXES—BEST PRICES**

**Immediate Shipping—COD's**

**Satisfaction Guaranteed**

**FREE Catalog—Call Now**

**800-841-7835**

# MULTI-VISION ELECTRONICS

**Converters & Descramblers**

\*Jerrod \*SA

\*Toocom \*Oak

\*Zenith \*More



Why tolerate unbearable, monthly cable fees when you can buy for less at Multi-Vision?

**1-800-835-2330**

**CABLE TV 50dB NOTCH FILTERS** for interference removal or channel censoring. Filters are user-adjustable to desired channel # or frequency. Eight Models available, each for certain channels: 2 & 3; 4 to 6; 7 to 13; 14 to 17; 18 to 22; 23 to 29; 30 to 36; 95 to 99 plus 0 & 1. Just \$30 each or 3 for \$75 includes shipping. ONE MONTH MONEY BACK, fast delivery. Visa, MC, check or M.O. (C.O.D. is \$5 extra) Huge discounts for higher quantities. **STAR CIRCUITS, P.O. Box 94917, Las Vegas, NV 89193. Call 24 hours 1-800-535-7827.**

**HOT KITS!!!**  
Telephone Dialer  
Multistation Thermometer

For More Information  
**CALL 1-800-772-3945**  
GENOA Group

**Parts Express** is pleased to announce that we are now stocking the complete line of fine multimeters from Tripplett Corporation. Tripplett has been producing high quality test and measurement equipment since 1904. For more information and to get a copy of our FREE 188 page catalog call our toll free number.

**FREE CATALOG**

**1-800-338-0531**  
Phone: (513) 222-0173,  
FAX: (513) 222-4644  
Parts Express Int'l Inc.  
340 East First St.  
Dayton, OH 45402-1257

CIRCLE 56 ON FREE INFORMATION CARD

# WE'VE GOT IT!

- New Line of TENMA Precision DMM's
- Comprehensive Line of Test Equipment
- 288 Page Catalog with Over 21,000 Stocked Items
- 99% of All Orders Shipped within 24 Hours

**TENMA®**



**Autorange DMM**  
72-2050



**Digital Thermometer**  
72-2065



**True RMS DMM**  
72-2040



**High Tech DMM**  
72-2035



**FREE**

For Your Free Catalog Call:  
**1-800-543-4330**

For product questions  
and specifications  
**1-800-824-TECH (8324)**



**MCM ELECTRONICS SM**  
650 CONGRESS PARK DR.  
CENTERVILLE, OH 45459-4072  
A PREMIER Company

Serving you coast to coast.  
Distribution facilities in  
Dayton, OH and Reno NV!

EN-89

CIRCLE 87 ON FREE INFORMATION CARD

# ALL ELECTRONICS

Courteous Service · Discount Prices · Fast Shipping

## JUMBO LEDS JUMBO SAVINGS



Liton # LTL 327C - 8MM  
Ideal for eye-catching indicators and displays. A recent quantity purchase of these BIG, 8mm diameter, red diffused LEDs enables us to provide some very special pricing. The leads on these devices have been trimmed to 0.325", leaving plenty of room for soldering. Normally these parts would sell for more than twice our price.

CAT # LED-23

100 for \$15.00  
1000 for \$120.00

5 for \$1.00



## 9 Vdc @ 200 ma. TRANSFORMER

Three prong grounded plug  
6 foot long cord terminates to three, color-coded pigtail leads

CAT# DCTX-9200

\$2.00 each

100 for \$180.00

## LONG LIFE MAGNESIUM BATTERY

Built for military communications equipment including PRC-77 and PRC-25 radios  
Output jacks for 14.4 volts and 3 volts. Extremely long shelf life, should be good for 15 years storage. Ideal for emergency applications. 6 pin output jack can be used with banana plugs  
9.375" X 3.57" X 2.07" cardboard jacketed case. 3 lbs.

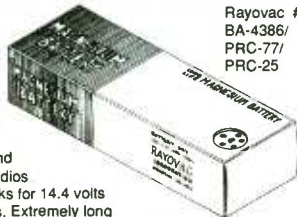

Rayovac #  
BA-4386/  
PRC-77/  
PRC-25

\$4.00 each

## 4 POSITION SCREW CLAMP TERMINAL



Four position, dual screw terminal strip for surface mounting. Screw-clamp terminals accept up to AWG 16 wire. Black thermoplastic housing. UL listed. Terminals and mounting holes are on 0.35" centers.

CAT # TER-41

4 for \$1.00

100 for \$20.00

ORDER TOLL FREE  
1-800-826-5432

CHARGE ORDERS to Visa, MasterCard or Discover

TERMS: Minimum order \$10.00. Shipping and handling for the 48 continental U.S.A. \$4.00 per order. All others including AK, HI, PR or Canada must pay full shipping. All orders delivered in CALIFORNIA must include local state sales tax. Quantities Limited. NO C.O.D. Prices subject to change without notice.

CALL, WRITE or  
FAX for a Free  
**64 Page**  
CATALOG  
Outside the U.S.A.  
send \$2.00 postage

MAIL ORDERS TO:  
ALL ELECTRONICS  
CORPORATION  
P.O. Box 567  
Van Nuys,  
California  
91406  
FAX (818) 781-2653

## ADVERTISING INDEX

Electronics Now does not assume any responsibility for errors that may appear in the index below.

Free Information Number	Page
131	3M Electronic Specialty . . . . . 19
107	All Electronics . . . . . 94
108	AMC Sales . . . . . 15
109	C&S Sales . . . . . 7
129	Cable Warehouse . . . . . 75
—	Cleveland Inst. of Electronics . . 29
—	Command Productions . . . . . 75
55	Contact East . . . . . 10
127	Deco Industries . . . . . 10
121	Fluke Corporation . . . . . CV2
—	Grantham College . . . . . 21
86	Heath Company . . . . . 81
—	ICS Computer Training . . . . . 79
—	Information Unlimited . . . . . 79
126	Interactive Image Technologies . . 9
114	Jameco . . . . . 91
95	Kelvin Electronics . . . . . CV 3
—	Mark V Electronics . . . . . 92
87	MCM Electronics . . . . . 93
128	Mini-Circuits . . . . . CV4
—	NRI Schools . . . . . 1, 13
71	NTE Electronics, Inc. . . . . 23
56	Parts Express Inc. . . . . 93
—	Tab Books . . . . . 60
183	Visual Communications . . . . . 10
186	Wintek Corporation . . . . . 17
—	World College . . . . . 5
105	WPT Publications . . . . . 26
111	Xandi Electronics . . . . . 10
—	Zentek Corp. . . . . 90

Gernsback Publications, Inc.  
500-B Bi-County Blvd.  
Farmingdale, NY 11735  
1-(516) 293-3000  
Larry Steckler, EHF/CET  
President

Christina Estrada  
assistant to the President

For Advertising ONLY  
516-293-3000  
Fax 1-516-293-3115

Larry Steckler  
publisher

Arline Fishman  
advertising director

Denise Mullen  
advertising assistant

Kelly Twist  
credit manager

Subscriber Customer Service  
1-800-288-0652

Order Entry for New Subscribers  
1-800-999-7139  
7:00 AM - 6:00 PM M-F MST

## ADVERTISING SALES OFFICES

EAST/SOUTHEAST  
Stanley Levitan  
Eastern Advertising  
1 Overlook Ave.  
Great Neck, NY 11021  
1-516-487-9357  
Fax 1-516-487-8402

MIDWEST/Texas/Arkansas/Okla.  
Ralph Bergen  
Midwest Advertising  
One Northfield Plaza, Suite 300  
Northfield, IL 60093-1214  
1-708-446-1444  
Fax 1-708-559-0562

PACIFIC COAST  
Blake Murphy  
Pacific Advertising  
Hutch Looney Assoc. Inc.  
1800 North Highland Avenue  
Suite 717  
Hollywood, CA 90028  
1-213-462-2700  
FAX 1-213-463-0544

Electronic Shopper  
Joe Shere  
National Representative  
P.O. Box 169  
Idyllwild, CA 92549  
1-909-659-9743  
Fax 1-909-659-2469



150 LE - Student 200 LE - Technician 300 LE - Auto-Range 400 LE - Engineer

**KELVIN 100 Basic**

# 990087 **\$19.95**

- AC & DC VOLTAGES
- DC CURRENT
- RESISTANCE
- 3 1/2 Digit LCD
- CONTINUITY TEST
- Buzzer
- LOW BATTERY INDICATOR
- DIODE TEST • BATTERY TEST



**CAPACITANCE KELVIN METER 250 LE \$59.95**

- 0.5% ACCURACY
- RANGES: 20mF, 2000uF, 200uF, 20uF, 2uF, 200nF, 20nF, 2000pF, 200pF
- Zero Adjust
- Safety Test Leads
- Test Socket for Plug-in Components



**Standard Features** • AC & DC VOLTAGES • DC CURRENT • RESISTANCE • CONTINUITY TESTER - Buzzer • DIODE TEST • 10M ohm INPUT IMPEDANCE • ACCURACY +/- 0.5% RDG

**TRANSISTOR BATTERY TEST DC CURRENT 10 Amp**

**FREQ COUNTER up to 20MHz**  
**CAPACITANCE from 1pF to 20uF**  
**TRANSISTOR AC/DC CURRENT 10 Amp**

**AUTO RANGE with 3200 counts**  
**AC CURRENT DC CURRENT ANALOG BAR 10 Amp**

**INDUCTANCE Resolution 1uH**  
**FREQ COUNTER up to 20MHz**  
**CAPACITANCE from 1pF to 200uF**  
**AC/DC CURRENT TRANSISTOR DUTY % 20 Amp**

**150 LE Stock # 990122 \$29.95**

**200 LE Stock # 990123 \$49.95**

**300 LE Stock # 990125 \$49.95**

**400 LE Stock # 990124 \$79.95**

*Designed to meet IEC-348 & UL-1244 safety specifications.*

**Protective Cases**

For Models 100 Basic, 150LE, 200LE, 300LE ..... \$4.95 (#990088)

Case For Model 400LE ..... \$9.95 (#990116)

**2 Year Warranty (Parts & Labor)**

## The Ultimate Meter

TRUE RMS - LCR - Hz - dBm

Popular Electronics (Reviewed - May 1993)

"Not only does the Kelvin 94 boast alot of features ... the features go the extra distance."

"If we had to run into a burning building to do some emergency trouble-shooting and could carry in only one piece of equipment, the Kelvin 94 would be it!"

**12 INSTRUMENTS IN ONE -**

DC VOLTMETER, AC VOLTMETER, OHMMETER, AC CURRENT, DC CURRENT, DIODE TESTER, AUDIBLE CONTINUITY TESTER, dBm, FREQ COUNTER, CAPACITANCE METER, INDUCTANCE METER, LOGIC PROBE

- 0.1% ACCURACY ON DC VOLTAGES
- TRUE RMS ON AC VOLTAGES & CURRENT
- FREQUENCY COUNTER TO 20 MHz
- LARGE EASY-TO-READ 3 3/4 DIGIT LCD DISPLAY
- AUTO SLEEP & AUTO POWER OFF BUILT-IN TO SAVE BATTERY LIFE with Bypass
- SHOCK RESISTANT HEAVY DUTY CASE WITH YELLOW RUBBER HOLSTER & TILT STAND
- WATER RESISTANT SEALED CASE
- 30 DAY MONEY BACK SATISFACTION GUARANTEE

**\$199.95** MODEL 94 #990111

COMES COMPLETE WITH YELLOW HOLSTER, PROBES, BATTERY, FUSE, STAND

**0.1% ACCURACY on DC Voltages** Water Resistant

**Freq Counter to 20 MHz**

**Protective Cases for Model 94**

Regular Padded Zippered ..... \$9.95 (#990116)  
 Deluxe Padded Zippered ..... \$14.95 (#990115)

Meter is designed in accordance with safety requirements specified in IEC-348, UL-1244 VDE-0411.

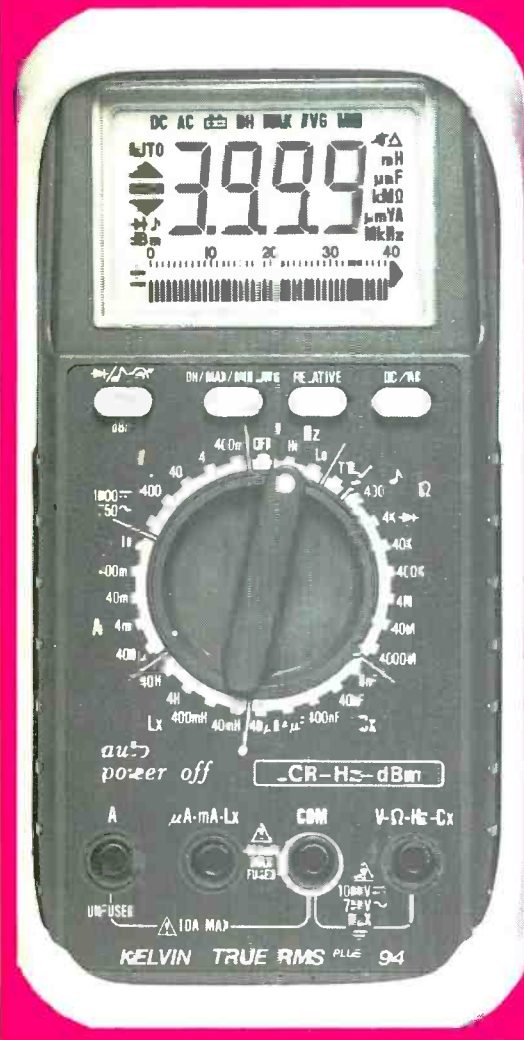

# GaAs SWITCHES

DC-2GHz Immediate Delivery from **\$2<sup>30</sup>**  
(1000 qty.)

Finally! A line of SPDT absorptive, reflective and transfer switches that appeals to your technical side, and business side as well! It's Mini-Circuits GaAs switches...providing outstanding performance features such as very high isolation (up to 60dB), superfast 3nsec switching speed and excellent compatibility with surface mount soldering techniques. Additionally, the entire series is built extremely tough and is immediately available from stock with a 1 week shipment guarantee. At only \$2.95 (qty. 10), this top-of-the-line value is priced with your bottom line in mind! To order, call or Fax Mini-Circuits with your requirements today.

**Mini-Circuits...we're redefining what VALUE is all about!**

Model No.	Freq. (GHz)	Insertion Loss ① dB (max.)	1dB Comp. ① dBm (typ.)	In-Out Iso. ① dB (typ.)	Price \$ea (qty.10)
MSW-2-20 (Reflective)	DC-2.0	1.0	+24	34	2.95
MSWA-2-20 (Absorptive)	DC-2.0	1.3	+27	40	3.45
MSWT-4-20 (Transfer)	DC-2.0	1.8 TX ② 2.0 RX ③	+28 TX ② +27 RX ③	30	3.95

① Midband, 500-1000MHz ② Transmit ③ Receive

All Units: SOIC 8pin Package

 Actual Size

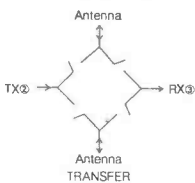
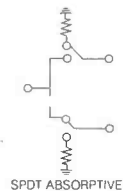
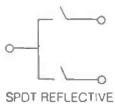

designer's kit, KH4 available \$79.95 includes:  
30 SWITCHES 10 MSW-2-20, 10 MSWA-2-20, 10 MSWT-4-20  
740 page RF/IF DESIGNER'S HANDBOOK

## Mini-Circuits®

P.O. Box 350166, Brooklyn, New York 11235-0003 (718) 934-4500 Fax (718)332-4661

For detailed specs on all Mini-Circuits products refer to • THOMAS REGISTER Vol. 23 • MICROWAVES PRODUCTS DIRECTORY • EEM • MINI-CIRCUITS' 740- pg. HANDBOOK.

**CUSTOM PRODUCT NEEDS...Let Our Experience Work For You.**

CIRCLE 128 ON FREE INFORMATION CARD

F 174 Rev Orig