

Radio-Electronics

ELECTRONICS FOR EVERYONE

75c ■ DEC. 1975

# Radio-Electronics

THE MAGAZINE FOR NEW IDEAS IN ELECTRONICS

## COLOR TV-'76

- ★ New Electronic Tuning
- ★ How Zenith's Zoom Works
- ★ New Digital Remote Control

## BUILD ONE OF THESE

- ★ Logic Probe Tests IC's
- ★ Portable Music Synthesizer

## HIGH-FIDELITY-STEREO

- ★ R-E's Lab Tested Report
- ★ Buying Bookshelf Speakers

## LEARN SOMETHING NEW

- ★ Digital Panel-Meter Roundup
- ★ Vertical FET For Audio Power

## PLUS

- ★ Jack Darr's Service Clinic
- ★ State-Of-Solid-State
- ★ Service Problems and Solutions
- ★ Equipment Reports

# TV Games In Your Home

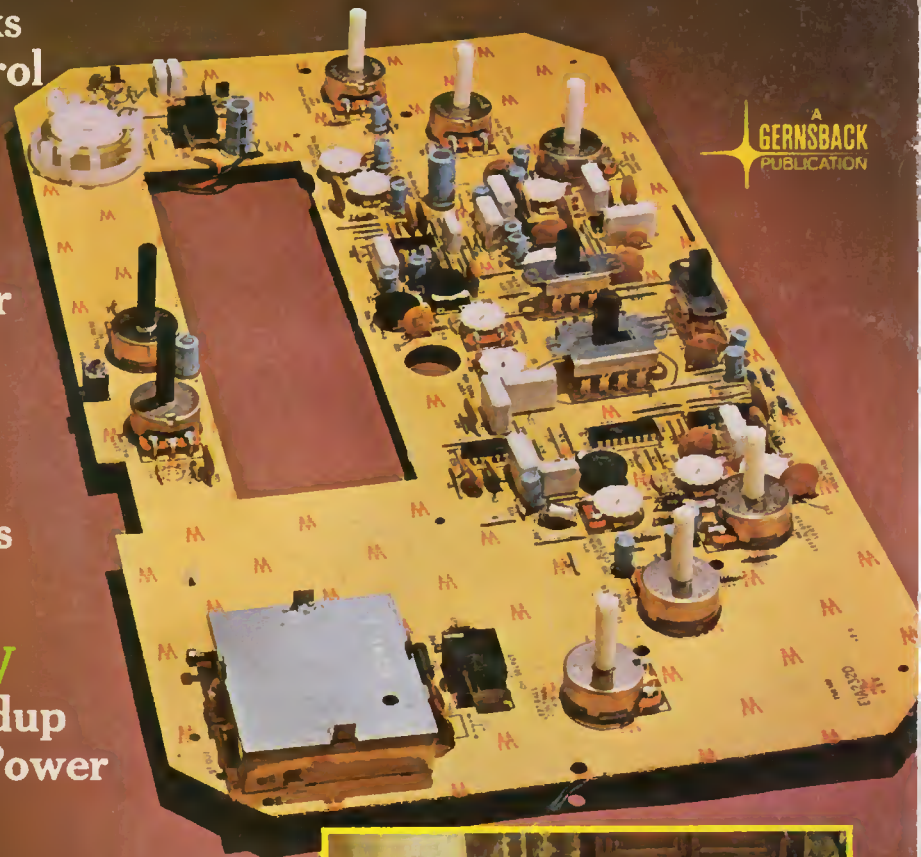

A  
GERNSBACK  
PUBLICATION





# PTS ELECTRONICS

## Precision Tuner Service

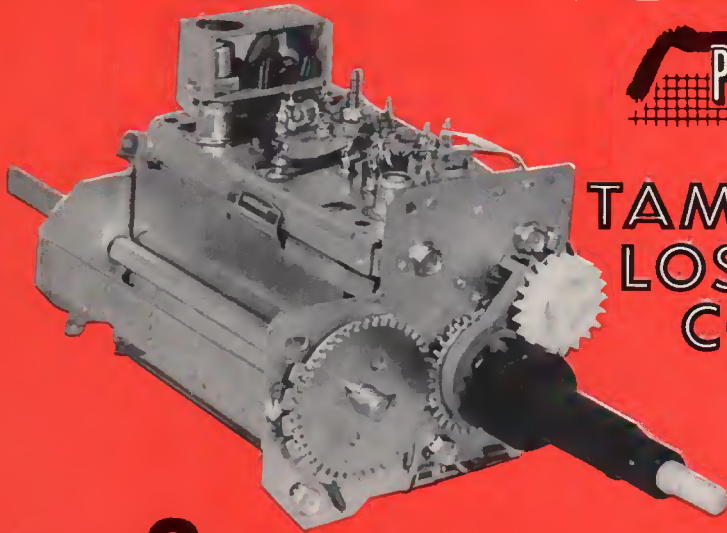

is proud to announce the  
**GRAND OPENING**  
of our new Service Centers in

**TAMPA**  
**LOS ANGELES**  
**COLUMBUS, OHIO**  
**PHOENIX**  
**BOSTON**  
**NORFOLK**  
**INDIANAPOLIS**

*Fast* **8** hr. Service!

### LET US TAKE CARE OF YOUR TUNER PROBLEMS...

PTS will repair any tuner—no matter how old or new. Fastest Service—8 hour—in and out the same day. Overnight transit to one of our strategically located plants. Best Quality—you and your customers are satisfied.  
PTS uses only ORIGINAL PARTS! No homemade or make-do, inferior merchandise (this is why we charge for major parts!). You get your tuner back in ORIGINAL EQUIPMENT condition.  
PTS is recommended by more TV Manufacturers than any other tuner company and is overhauling more tuners than all other tuner services combined.

VHF, UHF \$10.95  
UV-COMBO 17.95  
IF-SUBCHASSIS 12.50

Major parts and shipping charged at cost. (Dealer net!)

## PTS ELECTRONICS, INC.

HOME OFFICE	BLOOMINGTON, INDIANA 47401	5233 S. HIGHWAY 37	812-824-9331
ALABAMA	BIRMINGHAM, ALABAMA 35222	524 32ND ST. SO.	205-323-2657
ARIZONA	PHOENIX, ARIZONA 85061	2412 W. INDIAN SCHOOL RD.	602-279-8718
CALIFORNIA CENTRAL	LOS ANGELES, CA. 90023	4184 PACIFIC WAY	213-266-3728
CALIFORNIA NORTH	SACRAMENTO, CA. NO. 95841	4611 AUBURN BLVD.	916-482-6220
CALIFORNIA SOUTH	SAN DIEGO, CA. SO. 92105	5111 UNIVERSITY AVE.	714-280-7070
COLORADO	ARVADA, COLORADO 80001	4958 ALLISON ST.	303-423-7080
FLORIDA NORTH	JACKSONVILLE, FLA. NO. 32210	1918 BLANDING BLVD.	904-389-9952
FLORIDA CENTRAL	TAMPA, FLA. 33690	2703 S. MACDILL	813-839-5521
FLORIDA SOUTH	MIAMI, FLA. SO. 33168	12934 N.W. 7TH AVE.	305-685-9811
INDIANA CENTRAL	INDIANAPOLIS, IND. 46202	28 E. 14TH ST.	317-631-1551
INDIANA	BLOOMINGTON, IND. 47401	5233 S. HIGHWAY 37	812-824-9331
KANSAS	KANSAS CITY, KANSAS 66106	3116 MERRIAM LANE	913-831-1222
LOUISIANA	METAIRIE, LA. 70003	2914 WYTCWOOD DR.	504-885-2349
MARYLAND	SILVER SPRINGS, MD. 20919	8880 BROOKVILLE RD.	301-565-0025
MASSACHUSETTS EAST	SOMERVILLE, MASS. 02144	52 HOLLAND ST.	617-666-4770
MASSACHUSETTS WEST	SPRINGFIELD, MASS. 01103	191 CHESTNUT ST.	413-734-2737
MICHIGAN	DETROIT, MICH. 48235	13709 W. 8 MILE RD.	313-862-1783
MINNESOTA	MINNEAPOLIS, MINN. 55408	815 W. LAKE ST.	612-824-2333
MISSOURI	ST. LOUIS, MO. 63130	8456 PAGE BLVD.	314-428-1299
NEW JERSEY	E. PATERSON, N. JERSEY 07407	158 MARKET ST.	201-791-6380
NEW YORK	BUFFALO, NEW YORK 14212	993 SYCAMORE ST.	716-891-4935
NORTH CAROLINA	CHARLOTTE, N. CAR. 28205	724 SEIGLE AVE.	704-332-8007
OHIO SOUTH	CINCINNATI, OHIO 45215	8180 VINE ST.	513-821-2298
OHIO CENTRAL	COLUMBUS, OHIO 43227	4003 E. LIVINGSTON AVE.	614-237-3820
OHIO NORTH	PARMA, OHIO 44134	5682 STATE RD.	216-845-4480
OKLAHOMA	OKLAHOMA CITY, OK. 73106	3007 N. MAY	405-947-2013
OREGON	PORTLAND, OREGON 97213	5220 NE SANDY BLVD.	503-282-9636
PENNSYLVANIA WEST	PITTSBURGH, PA. 15202	257 RIVERVIEW AVE. W.	412-761-7648
PENNSYLVANIA EAST	UPPER DARBY, PA. 19082	1742-44 STATE RD.	215-352-6609
TENNESSEE	MEMPHIS, TENN. 38118	3614 LAMAR AVE.	901-365-1918
TEXAS SOUTH	HOUSTON, TEXAS 77032	4324-26 TELEPHONE AVE.	713-644-6793
TEXAS NORTH	LONGVIEW, TEXAS 75601	MOPAC RD.	214-753-4334
VIRGINIA	NORFOLK, VA. 23504	3118 E. PRINCESS ANNE RD.	804-625-2030
WASHINGTON	SEATTLE, WASH. 98108	432 YALE AVE.	206-623-2320
WISCONSIN	MILWAUKEE, WIS. 53215	3509 W. NATIONAL	414-643-8800

We offer you finer, faster...

... Precision  
**Tuner Service**



ELECTRONICS, INC. . . .

... Number ONE and still trying harder!  
(Not a Franchise Company)

**1 YEAR**  
**GUARANTEE**

**P**  
**T**  
**S**  
**No. 1**



# If Santa had a Altair...

## Santa might be possible!

Have you ever wondered how Santa keeps track of all the addresses of all the children in the world? How he knows who gets what?

With an Altair 8800, Santa might have a fighting chance. He might be able to keep up with the ever-expanding toy industry. He might be able to remember who's been naughty and nice.

With an Altair 8800, Santa might be possible.

**This Christmas you can do something that's never before been possible.** You can put an Altair under your tree or under the tree of a friend. Or you can start with our special Christmas 75 time payment plan!\*

The Altair 8800 is the **NUMBER ONE** hobby computer in the whole world. No other computer offers you the power and versatility—the proven track record—of the Altair 8800 at a comparable price. No other hobby computer offers you the sophistication of Altair BASIC software or the wide variety of Altair modules and peripherals. No other hobby computer offers you the customer support of an Altair (free membership in the Altair Users Club, free access to the Altair Service Department and the Altair Software Library, and a free subscription to the Altair monthly publication, *Computer Notes*).

Order now and avoid the last minute Christmas rush!

### \* Christmas 75 Time Payment Plan

1K Altair for just \$68.00 a month!

The Altair time payment plans allow you to be the owner of an Altair 8800 with 1,024 bytes of memory for just \$68.00 a month. Each month (for 8 months) you send in your payment and we send you part of an Altair kit until you have the complete system. The advantages of this plan are **NO interest** or financing charge, **GUARANTEED price** based on today's price, and free, **immediate membership** to the Altair Users Group including subscription to *Computer Notes*.

Our terms are cash with order, BankAmericard or Master Charge. If you send in an early payment we will make an early shipment. By the same token, a late payment will result in a late shipment. (After 60 days past due, the balance of the deal is cancelled. All payments must be made within 10 months).

**Total Price: \$544** (Retail price: Altair \$439, Memory \$97, Postage and handling \$8—total \$544)

#### HARDWARE PRICES:

Altair Computer kit with complete assembly instructions .....	\$439
Assembled and tested Altair Computer .....	\$621
1,024 Byte Static Memory Card .....	\$97 kit and \$139 assembled
2,048 Byte Static Memory Card .....	\$145 kit and \$195 assembled
4,096 Byte Dynamic Memory Card .....	\$264 kit and \$338 assembled
Full Parallel Interface Card .....	\$92 kit and \$114 assembled
Serial Interface Card RS232) .....	\$119 kit and \$138 assembled
Serial Interface Card (TTL or Teletype) .....	\$124 kit and \$146 assembled
Audio Cassette Record Interface .....	\$128 kit and \$174 assembled
COMTER II* .....	\$780 kit and \$920 assembled



\*The Comter II Computer Terminal has a full alpha-numeric keyboard and a highly readable 32-character display. It has its own internal memory of 256 characters and complete cursor control. Also has its own built-in audio cassette interface that allows you to connect the Comter II to any tape recorder for both storing data from the computer and feeding it into the computer. Requires an RS232 Interface Card.

#### SOFTWARE PRICES:

Altair 4K BASIC .....	\$350
Purchasers of an Altair 8800, 4K of Altair Memory, and Altair Serial I/O or Audio-Cassette I/O .....	ONLY \$60
Altair 8K BASIC .....	\$500
Purchasers of an Altair 8800, 8K of Altair Memory, and Altair Serial I/O or Audio-Cassette I/O .....	ONLY \$75
Altair EXTENDED BASIC .....	\$750
Purchasers of an Altair 8800, 12K of Altair Memory, and Altair Serial I/O or Audio-Cassette I/O .....	ONLY \$150

Altair PACKAGE ONE (assembler, text editor, system monitor)  
Purchasers of an Altair 8800, 8K of Altair Memory, and Altair I/O ONLY \$30

NOTE: When ordering software, specify paper tape or cassette tape.

Warranty: 90 days on parts for kits and 90 days on parts and labor for assembled units. Prices, specifications, and delivery subject to change.

# MITTS

"Creative Electronics"

MITTS/6328 Linn N.E., Albuquerque, NM 87108 505/265-7553 or 262-1951

#### MAIL THIS COUPON TODAY!

Enclosed is check for \$\_\_\_\_\_

BankAmericard # \_\_\_\_\_  or Master Charge # \_\_\_\_\_

Altair 8800  Kit  Assembled  Options \_\_\_\_\_  
(List on separate sheet)

Include \$8 for postage & handling

Altair Time Payment Plan

Please send free literature  Please send my order to different address  
(List on separate sheet)

NAME \_\_\_\_\_

ADDRESS \_\_\_\_\_

CITY \_\_\_\_\_ STATE & ZIP \_\_\_\_\_

MITTS/6328 Linn N.E., Albuquerque, NM 87108 505/265-7553 or 262-1951

NOTE: Personal checks take 2-3 weeks for clearance. For immediate processing send money order or use charge card.

Circle 2 on reader service card

# Introducing a TV set only a TV technician could love.

**Ultra-portable CK3000 Test Jig.**  
Under 25 lbs.—easy to tote from job to job.  
The handle's not just for show!

**Ready to use.** Fully pre-tested.  
A complete unit including 13V in-line  
slotted-mask CRT with x-ray  
inhibiting glass.

**30kV and more.** A must for today's  
sets. Anode meter's big 50 $\mu$ A  
movement makes it easy to monitor  
voltages to 35kV—more than in any  
TV set you'll meet.

**Accessories included:**

Two 70° adapters; two  
90° extensions; six  
yoke-programmer  
plugs; audio leads;  
four convergence  
ballast plugs; Set-Up  
and Instruction  
Manuals.

**The big book.** CK3000  
Set-Up Manual lists  
over 7000 models, 49  
brands. And we're  
constantly updating  
it. Just mail the  
registration card.

**Adapters.** You can  
buy kits for the seven  
most popular brands  
and discrete adapters for  
42 more. Many old adapters  
can be used, too—don't throw  
them away!

**Patented yoke  
programmers** let you  
match CK3000's yoke  
to six different  
deflection outputs.  
Three for tube and  
hybrid, two for  
transistor sweep, one  
for SCR sweep.

**Dual focus connec-  
tions.** Built-in alternate  
focus supply for  
testing both 4.5kV  
and the new Black-  
Matrix 7.1kV.



See the CK3000 Test Jig at your Sylvania distributor's now!

**GTE SYLVANIA**

Circle 3 on reader service card



# Radio-Electronics®

THE MAGAZINE FOR NEW IDEAS IN ELECTRONICS

Electronics publishers since 1908

DECEMBER 1975 Vol. 46 No. 12

## COLOR TV

- 29 **TV Games For Your Home**  
See how Odyssey works, preview Broadmoor's 4-Play and Atari's Pong. **by Larry Steckler**
- 32 **New Solid-State Tuning System**  
It's called Omega. It's made by General Instrument and it works like a dream. **by Karl Savon**
- 34 **Zoom In Tight**  
Zenith's "new" Zoom circuit enlarges the center of the picture. It's really rather simple. **by Karl Savon**
- 61 **Service Clinic**  
Four cases—one cause. **by Jack Darr**
- 62 **Reader Questions**  
R-E's Service Editor solves reader problems.

## GENERAL ELECTRONICS

- 4 **Looking Ahead**  
Sneak preview of tomorrow's news. **by Dave Lachenbruch**
- 26 **Pioneers Of Radio**  
Edwin Houston & Elihu Thomson  
**by Fred Shunaman**
- 68 **Annual Index January 75—December 75**
- 106 **State Of Solid State**  
IC electronic thermometer. **by Karl Savon**

## TEST EQUIPMENT

- 35 **Digital Panel Meters**  
They're getting more popular all the time. Here's a round-up to bring you up to date. **by Jack Darr**

## BUILD ONE OF THESE

- 42 **Logic Probe**  
Simple solid-state tester checks out logic IC's.  
**by Don Lingle**
- 48 **Music Synthesizer**  
*Part III:* Now you can complete your own very special special-effects generator. **by John Simonton**

## HI-FI AUDIO STEREO

- 44 **R-E Tests Marantz 4400**  
New 4-channel receiver gets a going over in R-E's laboratory. **by Len Feldman**
- 51 **Buying Bookshelf Speakers**  
*Part III:* Making them work in your listening room.  
**by Art Kleiman**
- 58 **Vertical FET For Power**  
How this new device is used in power audio applications.  
**by Len Feldman**

## DEPARTMENTS

- |                        |                   |
|------------------------|-------------------|
| 108 Advertising Index  | 81 New Literature |
| 12 Advertising Offices | 76 New Products   |
| 16 Letters             | 88 Next Month     |
| 6 New & Timely         | 89 Service Notes  |

## ON THE COVER

TV games are cropping up everywhere. Save the 25¢ and play at home using your own game and TV set. The new Odyssey game by Magnavox is described in great detail in this issue. Turn to page 29 now.

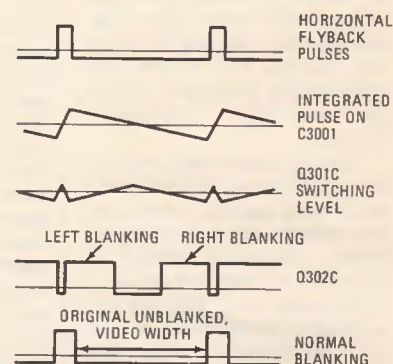

**ZOOM IS WHAT ZENITH** calls their TV picture enlarger. These waveforms make it work. The details are on page 34.



**DIGITAL PANEL METERS** are in. But do you really know how many are available? Here's a quick rundown. . . . see page 35

Radio-Electronics, Published monthly by Gernsback Publications, Inc., 200 Park Avenue South, New York, NY 10003. Phone: 212-777-6400. Second-class postage paid at New York, NY and additional mailing offices. One-year subscription rate: U.S.A., U.S. possessions and Canada, \$8.75. Pan-American countries, \$10.25. Other countries, \$10.75. Single copies 75c. © 1975 by Gernsback Publications, Inc. All rights reserved. Printed in U.S.A.

**Subscription Service:** Mail all subscription orders, changes, correspondence and Postmaster Notices of undelivered copies (Form 3579) to Radio-Electronics Subscription Service, Boulder, CO 80302.

A stamped self-addressed envelope must accompany all submitted manuscripts and/or artwork or photographs if their return is desired should they be rejected. We disclaim any responsibility for the loss or damage of manuscripts and/or artwork or photographs while in our possession or otherwise.

As a service to readers, Radio-Electronics publishes available plans or information relating to newsworthy products, techniques and scientific and technological developments. Because of possible variances in the quality and condition of materials and workmanship used by readers, Radio-Electronics disclaims any responsibility for the safe and proper functioning of reader-built projects based upon or from plans or information published in this magazine.



# looking ahead

## Trinitron upgraded

The picture tube that launched a revolution in small-screen color is now being overhauled and will be manufactured in both the United States and Japan. The new version is claimed to have a 60% increase in brightness and far greater contrast than the current models. The tube is Sony's Trinitron—the one that sparked color tube makers all over the world to design models with in-line guns and vertical phosphor stripes, the so-called "slot-mask" tubes.

Sony is combining its Trinitron single-gun, slit-mask principle with another trend that has swept the color-tube industry—"negative matrix," pioneered by Zenith's Chromacolor tube. Sony was the last holdout against negative matrix. The negative matrix tube uses a black material to separate the phosphors for greater contrast. Increased brightness is achieved by enlarging the electron beam so that it fully illuminates the phosphor stripe or dot on the screen. Additional brightness can be attained by increasing the transparency of the faceplate, since the added contrast provided by the black material on the screen reduces the need for tinted glass. Sony is using both techniques to enhance brightness.

The first tubes to use the new Trinitron will be 17- and 19-inch units with 114° deflection, to be incorporated in sets for sale in the United States in 1976.

## Radiowriting

In a little-noted action last March, the FCC amended its rules to permit transmission of visual material via the SCA multiplex subcarriers of FM stations (normally used for such services as background music for restaurants, and so forth). One of the first groups to take advantage of this change is Fax Net Inc.,

headed by the television pioneer John Porterfield, which is establishing a new broadcast service called Radioprinter.

Radioprinter is a method of relatively low-cost electronic delivery of written material and will be used to transmit specialized news and educational services to subscribers in financial, medical, marketing and traffic fields. Each station's subcarrier is capable of sending out four encoded Radioprinter broadcasts simultaneously, covering all subscribers within a radius of about 50 miles. A subscriber to any of the special services—which could be a financial news ticker, a daily trade magazine or price information designed for retail chains—leases a receiver and special high-speed teleprinter. A decoder permits him to receive only the service or services to which he subscribes. Porterfield says he plans to franchise FM stations in 50 major markets to use his system and that he is now in discussion with publishers and others who would use his service as a substitute for mail or wire-line communication. The system has been tested for a year on FM station WCLR, Chicago. A future variation on this system, he suggests, might use slow-scan TV or facsimile.

## TV via FM

Television pictures are already being transmitted by FM stations in at least two school systems—South Bend, IN and Hancock, MI. The latter has started an elaborate experimental program of educational slow-scan teaching using WGGL-FM, an educational station in Houghton, MI. A standard videotape is first made, then fed into an electronic signal compressor that selects only portions of the image for squeezing into the narrow bandwidth of the FM station (frames are changed once every 8.5 seconds). This image is then broadcast by the radio station and picked up by 16 cable systems operating

throughout the Michigan Upper Peninsula area. The cable systems feed the picture on a regular channel, and conventional television sets are used at the schools to display the picture. No motion can be shown on slow-scan television, of course, but the system is expected to bring math and music instruction—and eventually science teaching—to about 2,500 children in 15 school districts at a production cost of perhaps \$100 an hour.

## Recession casualties

One of the major private-brand names in television and stereo has disappeared—Bradford, the name under which W. T. Grant sold its consumer electronic products through some 1,100 outlets. Bradford color and monochrome TV sets have been made by General Electric, Matsushita (Panasonic) and Wells-Gardner. Its stereos have come from a variety of sources, including the big Japanese trading company C. Itoh, Lloyd's and Major Electronics.

Meanwhile, the largest supplier of glass bulbs for TV pix tubes, Corning Glass Works, has dropped out of the monochrome business after unsuccessfully trying to pass along cost increases—leaving the future of American black-and-white tube business in doubt. Corning shut down its last remaining monochrome plant, in Albion, MI. This still leaves two monochrome pix bulb manufacturers, Owens-Illinois and Lancaster Glass Co. But Owens is known to be re-evaluating its black-and-white business and Lancaster makes only relatively expensive small pix tubes. There are two black-and-white tube manufacturers left in the United States—Sylvania and Clinton Electronics. If they drop production of monochrome tubes, or if they are forced to price too high, the end of black-and-white television set production in the United States could be in

sight. Of course, monochrome sets will continue to be sold under American brand names, but they'll come from Japan, Taiwan and other Far Eastern countries, as many already do.

## CB spectrum crisis

The greater the success of Citizens band radio, the less valuable it is to CB users. The fact is that CB's burgeoning boom has resulted in such overcrowding on the 23 channels that in some localities it's difficult to get a word in edgewise. Recently, a group of 36 CB equipment manufacturers, distributors, dealers and user organizations petitioned the FCC to get moving on its plan to reallocate 40 more channels for FM Citizens-band use in the 224–225-MHz band. This proposal has been opposed by amateur radio operators, who currently occupy these frequencies along with government services.

The CB proponents told the FCC that the situation had reached "emergency proportions" and predicted a "public outcry of unsatisfied and disgruntled citizens" unless the FCC took action soon. The FCC says it can't do anything until it receives reaction and data from Mexico and Canada, required by treaty. The Commission is particularly anxious not to arouse the ire of amateur radio operators, who have performed great emergency services for the nation—and also happen to have a very effective lobby. As an alternative to the 224–225-MHz band, the FCC is known to be looking into the 216–218-MHz band that is used for low-powered telemetering. The FCC believes that this band could be shared between CB operators and telemetering service without any major interference problems. But don't look for any rapid resolution to the situation—FCC allocation proceedings are always slow affairs at best.

by DAVID LACHENBRUCH  
CONTRIBUTING EDITOR



**NEW FROM JERROLD!**

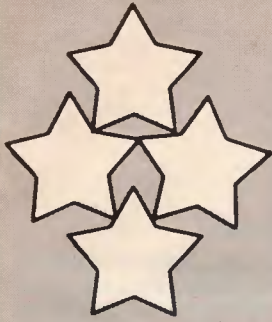

# Levelite®

PATENTED

**EVERY TV-MATV  
TECHNICIAN  
NEEDS ONE!**



## **INSTANT GO, NO-GO TV SIGNAL INDICATOR**

Levelite is not just a new product, it's a completely new type of test instrument . . . so different it has been granted a U.S. patent. About the size of a pocket calculator, it makes instant go, no-go tests for TV signals at antennas, preamplifiers, download, splitters and MATV outlets.

Just plug Levelite into an outlet, press the button and watch the green light. If the green light glows, you have TV signals. If not, there is insufficient signal.

Levelite is invaluable for troubleshooting TV and MATV signals. A handy range switch enables you to set the threshold signal level to  $-6$  dBmV for weak signals or  $+6$  dBmV for strong signals. The kit comes complete with adaptors for most types of 75-ohm and 300 ohm connectors, plus a padded holster-type carrying case that clips to any belt. Powered by 9-volt transistor battery (not supplied). One hand operation.



Ask your Jerrold distributor for a demonstration of the remarkable new Levelite.



# JERROLD



a GENERAL INSTRUMENT company

### Distributor Sales Division

HEADQUARTERS & EASTERN OFFICE 200 Witmer Rd., Horsham, Penna. 19044, (215) 674-4800  
SOUTHERN OFFICE 1 Perimeter Place, Suite 101, Atlanta, Georgia 30339, (404) 432-3102  
WESTERN OFFICE 1255 Veterans Blvd., Redwood City, Calif. 94063, (415) 365-5050  
MIDWESTERN OFFICE 1334 Atlantic Street, North Kansas City, Mo. 64116, (816) 474-0450

Circle 4 on reader service card



## Raymond F. Guy dies at age 76; was early amateur, broadcaster

One of the first holders of an amateur radio license as well as one of the first persons to operate a broadcast station, Raymond F. Guy, died July 12 at Boca Raton, Florida. Born in 1899, he received the ham call 2ANC in 1911 and his commercial radiotelegraphy license in 1916. He worked as "Sparks" on several ships before enlisting in the U.S. Army in 1918, where he served in the Signal Corps. After his discharge he attended Pratt Institute in Brooklyn, receiving his E.E. degree in 1921.

On the opening of WJZ, the country's second broadcast station in the same year, he accepted a position that included the work of engineer, announcer and such other functions as might be necessary. In 1924 he was transferred to the RCA research laboratory at Van Cortlandt Park, New York, doing development and research work. This included (in 1927) some of RCA's earliest television developments.

He joined the National Broadcasting Co., (NBC) in 1929, remaining until his retirement in 1961 as Senior Executive Engineer, responsible for all of NBC and its networks, transmitters and frequency allocations.

Mr. Guy was an active member of more than a dozen professional organizations, plus a number of amateur and other associations. He was a prolific writer, co-author of *Fundamentals of Radio and Electronics*, published by Prof. W. L. Everett, and of more than 150 engineering papers, as well as numbers of magazine articles, some of which appeared in *Radio-Craft* and *Radio-Electronics*. His numerous awards include recognitions from the Veteran Wireless Operators Association, Broadcast Pioneers, National Association of Broadcasters and RCA Corp.

He is survived by his wife, a sister, a daughter (Mrs. Helen Guy Winget of Mahwah, NJ) and two grandchildren.

## Thomas Wayne and Stephen Meredith are Gernsback Award winners

Latest winner of the Hugo Gernsback Scholarship Award—a grant of \$150 given annually to an outstanding student in each of eight leading home study electronics schools—is M/Sgt Thomas A. Wayne, CET, of Elgin Air Force Base, Florida. A Crew Chief Radar Maintenance Supervisor, M/Sgt Wayne is responsible for the operation and maintenance of the AN/FPS-85 Phased Array Spacetrack Radar (valued, his colonel says, at more than \$100 million). The radar is used to detect and track satellites. His duties also include guiding the workload of a large

number of technicians who perform essential functions for the organization.

Married and with two children, M/Sgt Wayne expects to retire from military service this year after 20 years of service (he is 37) and hopes to obtain a research or development oriented job.



M/SGT THOMAS A. WAYNE

He has completed two courses at the Capitol Radio Institute, and has taken a number of military and civilian courses in various phases of electronics. His future educational goal: to earn a BSEE degree. The February, 1975 issue of the IS CET (International Society of Certified Electronic Technicians) magazine reports that M/Sgt Wayne is the only CET who has ever passed all five of the available CET examination options.



STEPHEN H. MEREDITH

Winner of the second-place award, an RCA WV-529A service special VOM donated each month by RCA, is Stephen H. Meredith. Born in Corning, Iowa, he graduated from the Bedford Community High School in May 1970 and attended Southwestern Community College in Creston, Iowa, majoring in Electronics

Technology until June, 1972. In September of that year he entered the Air Force and attended the Precision Measuring Equipment Specialist School at Lowrey Air Force Base, graduating with special honors at the top of his class.

He is now at Offutt Air Force Base in Nebraska, where he was selected as Maintenance Man of the Month in December 1974. He is continuing his CREI studies, maintaining an "A" average while progressing rapidly. In February 1975 he passed his examinations for the First Class Radiotelephone license.

## Acoustooptical light deflection opens up new techniques

Before the laser, the only practical methods of deflecting light beams were mechanical. Acoustooptical methods made possible by laser technology have greatly increased scanning speeds, moving deflection up from the low speeds of the mechanical techniques into the order of microseconds.



**RESOLUTION IS HIGH** from acoustooptical printer. Letter on right was made with new printer, letter on left was made with a conventional mechanical printer.

In an acoustooptical scanning system, ultrasonic waves are generated and made to travel through a suitable deflecting medium (crystal or liquid). The resulting variations in pressure traveling down the reflecting medium alter its refractive index (the amount it will bend a beam of light) so that a laser beam passing through the medium at right angles to the direction of the ultrasonic waves is deflected as if by a diffraction grating.

An important application of such techniques is in nonmechanical high-speed printers where, in addition to the high scanning speed, wear is reduced almost to zero because of the absence of moving parts. Siemens Laboratories have demonstrated such a printer, in which the switching time (the time required to deflect the beam from one end of its scan to the other) is between 5 and 10 microseconds. Printing speeds of more than 10,000 lines a minute are possible. The acoustic frequency used is approximately 150 MHz.

(Continued on page 12)



# AUTO-MAGIC® GLIDE-PATH® QUATRAVOX®



Model  
Shown: STA-225

**399<sup>95</sup>**

The Same Price it Was in July, '74

## How Come Only Realistic® Has These Features?

**Super Value!**  
Save on this Complete  
STA-225 System



Save  
60<sup>80</sup>

Reg. 659.80

Only  
**\$599**

Realistic STA-225 Receiver • Two Optimus-1B Walnut Veneer Speakers • LAB-34 Changer, Base, and \$17.95-Value Cartridge

A demonstration of these Realistic STA-225 features at any Radio Shack store will make you wonder when — if ever — the other "famous" brands will catch up. Maybe we just love audiophiles a little better? Auto-Magic gives you precision FM fine-tuning — automatically. Glide-Path slide controls let you see and feel volume and balance settings. And Quatravox lets you enjoy the added realism of synthesized 4-channel sound simply by adding a 2nd speaker pair. Power output is 50 watts per channel, minimum RMS at 8 ohms from 20-20,000 Hz, with no more than 0.5% total harmonic distortion. U.L. listed. #31-2058. There's only one place you can find it . . . Radio Shack!



Use your  
credit card at  
participating stores

# Radio Shack®

A TANDY CORPORATION COMPANY  
OVER 3500 STORES • 50 STATES • 7 COUNTRIES



**FREE!** 1976 CATALOG 623

See What's Really New in Electronics!  
164 Pages • Beautiful Color • Over 2000 Items

Mail to Radio Shack, P.O. Box 1052, Ft. Worth, TX 76101  
(Please print)

Name \_\_\_\_\_ Apt. # \_\_\_\_\_  
Street \_\_\_\_\_  
City \_\_\_\_\_ State \_\_\_\_\_ Zip \_\_\_\_\_

Retail prices may vary at individual stores and dealers.

Circle 5 on reader service card

# Ever wonder why no other TV/Audio home study school puts its prices in its ads?

**Maybe it's because they can't match this value!**

No other school gives you a choice of five ways to learn TV/Audio servicing, with complete courses starting as low as \$370... with convenient, inexpensive time payment plans. The Master Color TV/Audio training course gives you a unique, engineered-for-training 25" diagonal color set with all the electronic instruments you need for as much as \$600 under the next leading home study school's comparable course. NRI quotes its prices because we believe you get the top educational value from NRI.

## **You pay less because NRI passes its savings on to its students.**

NRI pays no salesmen. We buy no outside "hobby kits" for our experiments or training kits. NRI designs its own instruments and TV sets... to give you great performance plus real training that you can put to practical use. The result is low tuition rates without the penalty of exorbitant interest charges for time payments. We pass the savings on to you.

## **More than 1 million students have come to NRI for home training.**

Home study isn't a sideline with NRI. We've been its innovating leader for 60 years. More than one million students have enrolled in our many career courses. NRI is one of the few home study schools with a full-time staff of engineers, authors and editors to help you with any problem. NRI graduates will tell you: you can pay more, but you can't buy better training.

## **15 Electronic courses available... including digital computer training and complete communications.**

Send for the free NRI electronics catalog and check out the full spectrum of courses available, including Color TV, FCC Licensing, Complete Communications Electronics, Computer Electronics, Marine and Aircraft Electronics, Mobile Communications, etc.



**Mail the card for your Free NRI catalog. No salesman will call.**

**AVAILABLE FOR CAREER STUDY UNDER GI BILL**  
Check the GI Bill Box on the card for information.



**NRI SCHOOLS**  
McGraw-Hill Continuing Education Center  
3939 Wisconsin Avenue,  
Washington, D.C. 20016



## good with 7 kits... \$370

Or low monthly terms

A basic TV/Audio Servicing Course including 7 training kits for your experiments. You build your own solid-state radio, solid-state volt-ohmmeter, and experimental electronics lab. Includes 65 bite-size lessons (16 on color TV), 15 special reference texts with hundreds of servicing short cuts, tips on setting up your own business, etc. This completely up-to-date course covers black & white and color TV, FM multiplex receivers, public address systems, antennas, radios, tube, transistor and solid-state circuits.

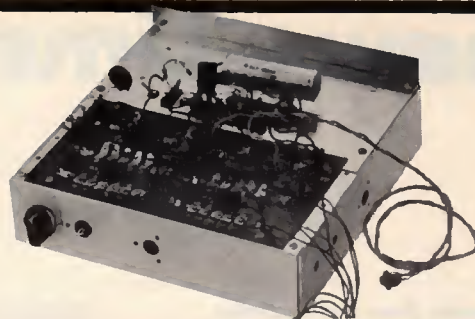

## better ...with 11 kits and B/W TV... \$465

Or low monthly terms

A complete course in B&W and Color TV Servicing, including 65 lessons (16 on color TV), 15 special reference texts and 11 training kits. Kits you build include your own solid-state radio, solid-state volt-ohmmeter, experimental electronics lab, plus a 12" diagonal solid-state black & white portable TV... to build and use. At each assembly stage, you learn the theory and the application of that theory in the trouble-shooting of typical solid-state TV sets.



## better yet with 11 kits and 19" diag. Color TV... \$795

Or low monthly terms

The course includes 53 lessons and reference texts plus kits and experiments to build a superb solid-state 19" diagonal color TV receiver... complete with rich woodgrain cabinet, and engineered specifically for training by NRI's own engineers and instructors. This handsome set was designed from the chassis up to give you a thorough understanding of circuitry and professional trouble-shooting techniques. You build your own solid-state volt-ohmmeter, and experimental electronics lab.



## best ...with 14 kits and 25" diagonal Color TV... \$1,095

Or low monthly terms

The ultimate home training in Color TV/Audio servicing with 65 bite-sized lessons, 15 reference texts, and 14 training kits... including kits to build a 25" diagonal Color TV, complete with handsome woodgrain console cabinet; a wide band, solid-state, triggered sweep, service type 5" oscilloscope; TV pattern generator; digital multimeter, solid-state radio, and experimental electronics lab.

This Master course combines theory with practice in fascinating laboratory units. Unlike "hobby kits", the NRI color TV was designed with exclusive "discovery" stages for experimentation and learning. Building the set will give you the confidence and ability to service any color TV set on the market. And you'll have a magnificent set for years of trouble free performance.



## Plus Advanced Pro Color... \$645

Or low monthly terms

An advanced Color TV Servicing Course for experienced technicians, 18 color lessons, 5 new "Shop Manuals", and NRI 18" diagonal Color TV training kit are included.



(Continued from page 6)

## Smokey Bear and truckers unite for greater safety

Truckers and highway police have often been at odds, with truckers using CB radio (now almost universal on large road rigs) to warn of speed traps. Some groups have even proposed making CB radio illegal on trucks.

Such organizations as REACT (Radio Emergency Citizens Radio Teams) maintain that CB increases highway safety tremendously.

The US Department of Transportation appointed a committee to study the pros and cons, particularly from the viewpoint of interstate trucking use. The report of this committee backs up the citizen user of CB with the opening statement: "CB has value for transportation safety by providing means for the citizen to request assistance, report hazards and problems and receive safety information," and recommends "Support and encourage use of CB Channel 9 as a national emergency and motorist-aid contact channel."

Traffic police organizations tend to agree with the D.O.T. No one is more interested in highway safety than the driver of a large truck, and where State Police have CB radio, the response to accidents—reported largely by truckers—has been speeded up and apprehension of drunken and wrong-way drivers and other menaces to safety has increased greatly. The trucker, of course, still uses his radio to warn of "Smokey Bear" and speed traps, but the superintendent of the Missouri State Highway Patrol, Colonel Sam Smith, predicts that such warnings would diminish in scope if all enforcement officers were equipped with CB.

Colonel Smith further points out that the greatest benefit of CB is that it makes the traveling public and the police partners in maintaining highway safety. "We consider the use of CB radios the most revolutionary idea to occur in law enforcement in the century," he says. "It not only has the potential of providing upgraded services to the public, but will also provide means whereby the citizen can become involved in law enforcement."

## Sale of instant-on TV's banned in New York State

Passed as an energy conservation measure, a new State law forbids the sale of sets in which a small continuous current flows at all times, keeping tube elements hot and permitting the set to go into action immediately when it is turned on.

The new law has been before the legislature a number of years, but passed only recently. It takes effect January 1, 1976.

## Scientists believe they've found magnets with only one pole

Scientists of the University of California and the University of Houston (TX) join in announcing that they have discovered the track of what may be the basic unit of magnetism, a unit that plays the same part in magnetism that the electron does in electricity. The track of the assumed magnetic particle was found in a multi-layer "blanket" that was hung from a balloon over Iowa two years ago, in a search for superheavy elements in cosmic rays. It contained 33 layers of a special plastic plus several layers of emulsions and photographic film designed to record the tracks of high-speed particles.

The track is of a particle far heavier than any previously recorded, and the scientists believe it can only be a monopole, or one-pole magnetic particle.

Researchers have long suspected that a one-pole magnetic unit might exist, and in 1931 the famed physicist P. A. M. Dirac listed some specifications for it. He said that the magnetic monopole should carry a basic unit of magnetism comparable to the basic unit of charge on an electron. It would be 68.5 times as strong as the electric unit, or a multiple of that figure. (The present particle appears to have the strength figure of 137, predicted as a possibility by Dirac.)

In 1943 the controversial Austrian scientist, Professor Felix Ehrenhaft, reported that he believed he had observed such particles in an apparatus of his own devising. His work was described in two articles in the predecessor of this magazine, *Radio-Craft*, March and November 1944. One of the articles states: "Dr. Ehrenhaft believes that small particles may have one polarity—may be magnetically charged North or South." The professor's results were inconclusive.

Other scientists have looked favorably on the idea of magnetic monopoles, partly because electric theory almost requires such units. The existence of magnetic monopoles "would lead to such symmetry in electrical and magnetic phenomena" as to cause scientists to suspect their existence. Says Dr. Goldhaber of the State University of New York: "No one would have believed in the existence of monopoles from one observation, if they were not already convinced."

The possibilities of isolating or using monopoles seem remote, but dramatic statements have been made about the uses to which they might be put. These range from new therapies and small but powerful motors to "putting a few monopoles in a ship and having the Earth's magnetic field tug it across the ocean."

(Continued on page 14)

Hugo Gernsback (1884-1967) founder

**M. Harvey Gernsback**  
editor-in-chief and publisher

**Larry Steckler**, CET, editor

**Robert F. Scott**, W2PWG, CET,  
technical editor

**Arthur Kleiman**, associate editor

**Jack Darr**, CET service editor

**Leonard Feldman**  
contributing high-fidelity editor

**David Lachenbruch**, contributing editor

**Karl Savon**, semiconductor editor

**Vincent P. Cicenja**, production manager

**Donna L. Glass**, production assistant

**Harriet I. Matysko**, circulation director

**Arline R. Bailey**, advertising coordinator

Cover photo by Walter Herstatt

Cover design by Louis G. Rubsamen

**Radio Electronics** is a member of the *Institute of High Fidelity* and is indexed in *Applied Science & Technology Index* and *Readers Guide to Periodical Literature*.



**Radio-Electronics** is published by Gernsback Publications, Inc. 200 Park Ave. S. New York, NY 10003 (212) 777-6400

President: M. Harvey Gernsback

Secretary: Bertina Baer

## ADVERTISING SALES

### EAST

Stanley Levitan, Sales Manager  
Radio-Electronics  
200 Park Ave. South  
New York, NY 10003  
(212) 777-6400

### MIDWEST/Texas/Arkansas/Okla.

Ralph Bergen  
The Ralph Bergen Co.  
6319 N. Central Ave.  
Chicago, IL 60646  
(312) 792-3646

### PACIFIC COAST/Mountain States

Jay Eisenberg  
J.E. Publishers Representative Co.,  
8732 Sunset Blvd.,  
4th Floor,  
Los Angeles, CA 90069  
(213) 659-3810

Sales Mart Building  
1485 Bayshore Blvd., Box 140  
San Francisco, CA 94124  
(415) 467-0125

### SOUTHEAST

Dick Saunders  
J.E. Publishers Representative Co.,  
4445 Alpha Road  
Dallas, TX 75240  
214-387-2424



# You'll go nuts over our computers!



## And the Sphere Computer System costs less than anyone else's terminal.

Completely intelligent micro-systems . . . that's what we offer. Just look at the features, and the prices. No compromising, with no short cuts! Recently at WESCON, SPHERE also demonstrated its new, full-color and B/W graphics terminal — and we have other new products, to be just as revolutionary as the SPHERE 1 SYSTEM was when we released it last June. SPHERE 'R & D' will keep ahead of your demands, no matter the state of the art. Take one look at our catalogue, then call or write us today.

KIT \$350	ASM \$520 +	<b>ONE-CARD COMPUTER:</b> Motorola 6800 Microprocessor, 4-K RAM, 1K EPROM (containing an EDITOR, ASSEMBLER, DEBUGGER, COMMAND LANGUAGE, CASSETTE LOADER, DUMPER, UTILITIES, a REAL-TIME CLOCK, and 16 LINES OF DIGITAL I/O.)	KIT 1765	ASM 2250 +	<b>SPHERE 3:</b> Includes all the features of SPHERE 2, plus memory totaling 20K which is sufficient to run full extended BASIC Language.
860	1400 +	<b>SPHERE 1:</b> Includes the ONE-CARD COMPUTER described above, plus 512 character video with full ASCII keyboard and numeric/cursor keypad, power supply, chassis, and associated parts.	6100	7995 +	<b>SPHERE 4:</b> Includes all of the features of SPHERE 3, except the cassette has been replaced by an IBM-compatible dual floppy disk system. This system includes a Disk-operating System and BASIC Language and a 65 LPM line printer.
999	1499 +	<b>SPHERE 2:</b> Includes all features of SPHERE 1, plus audio cassette or MODEM interface.			<b>OTHER SPHERE PRODUCTS:</b> Light pen option; Full color and B/W video graphics system; Low cost Dual Floppy Disk System; and full line of low cost peripherals.

### The Whole System:

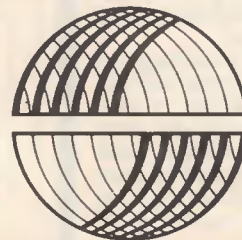

**SPHERE  
CORPORATION**

791 South 500 West Dept. 123  
Bountiful, Utah 84010

(801) 292-8466

+ This ASSEMBLED SPHERE System includes complete Chassis and VIDEO MONITOR, as pictured above. The ONE-CARD COMPUTER price is the OEM 100-quantity price, special to the hobbyist.

Circle 6 on reader service card

NOW, FOR  
ANY  
ASSIGNMENT...



# 2 attaché tool cases

BY **Xcelite**®



Model TC-100/ST



Model TC-200/ST

Technicians, servicemen, field engineers: Here's the ideal combination—Xcelite professional hand tools housed in a rugged, attractive attaché case with your initials. Tools mounted in pockets on removable trays, plus generous space for test instruments, parts boxes, soldering gun and other tools.

Your choice of two: Model TC-100/ST provides a larger, yet compact case containing 41 individual and 13 interchangeable tools with 3 handles, and 5 separately cased sets of drivers. Model TC-200/ST offers an economical selection of 10 individual and 28 interchangeable tools and handles for less demanding work.

Ask your local distributor or write...

**Weller-Xcelite  
Electronics Division**



**The Cooper Group**

P. O. BOX 728,  
APEX, NORTH CAROLINA 27502

Circle 7 on reader service card

# new & timely

(Continued from page 12)

## Lamont Whitlock, Donald Thorne awarded Gernsback scholarships

The fourth 1975-76 winner of the Hugo Gernsback Scholarship Award, a prize of \$150 given annually to a deserving student in each of eight leading home study electronics schools, is Lamont C. Whitlock. Winner of a WV-529A special service VOM donated monthly by RCA to the student who scores second highest in the contest is Donald Thorne, Sr.

Born in 1951 in Mayfield, KY, Lamont C. Whitlock enlisted in the Marine Corps in the spring of 1970. His interest in electronics began with his in-service training as a radio-telecommunications maintenance man. Having left high school in a dispute over classes a month before graduation, he also acquired his High School GED certificate—with a score of 95—while in the Marines.



DONALD J. THORNE, SR.

rolled in the American School's High School course and has completed nine of the 18 units required for graduation.

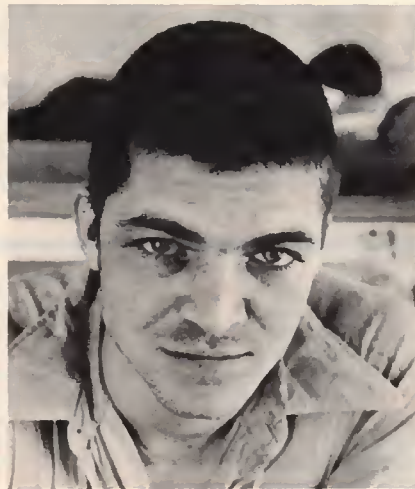

LAMONT C. WHITLOCK

Arrested in November 1974 while on a deer hunting trip, Lamont was convicted of carrying a concealed weapon without proper license and was sentenced to 10 months in the county jail. Deciding to put his time to good use, he enrolled for the NRI Master TV/Audio Servicing course while working as instructor for the inmates weight-training course, High School-GED program, and English and Math study programs.

Donald J. Thorne, Sr., age 40, had to leave school at age 15 to help support his family. During his working years he became increasingly aware of the importance of radio and electronics to many industries.

He took a course with NRI, and in 1961 graduated as an appliance service technician. At present he is taking the Complete Communications Course, which he has almost completed. He has also en-

## Electronics firms unlikely to take over digital watch sales

Sales of digital watches will continue with watch companies rather than go into the hands of electronics marketeers as was the case with electronic calculators. This is the opinion of W. K. Weakland of Hughes Aircraft Company's microelectronics products division, probably the nation's largest producer of digital watch modules.

"The watch business," said Weakland, "has a long-established and successful merchandising pattern that watch companies know and electronics companies don't." Calculators, on the other hand, were a brand new product with no existing marketing channels.



**THE NEW GEMINI II DIGITAL WATCH, has a digital display which shows the time clearly under all light conditions from noonday sun to absolute darkness. Retail price is \$395.**

The comments were made at the first public showing of the Longines Wittnauer Gemini II, for which Hughes makes the module. The new watch features a unique dual-display design, using both light-emitting diodes and liquid crystal display. The reflecting liquid crystal is most highly visible in brightest light; the LED display is activated in dim light or darkness.





# letters

## RECTIFICATION

Regarding your article, "Audio Signals You Never Bargained For" in the April 1975 issue of **Radio-Electronics**, I felt compelled to write to you regarding detection of RF signals. I work as a technician for the Canadian Broadcasting Corporation here in Toronto and our radio studios are about 100 yards from:

- CH 5 TV transmitter
- CH 19 TV transmitter
- CH 25 TV transmitter
- FM station at 94.1 MHz

We originally had considerable interference from these transmitters and I thought you might be interested in our solutions.

For a transistor stage, the solution is shown in Fig. 1. The 1000-ohm resistor and 200-pF capacitor should be as physically close to the transistor as possible—preferably on the leads of the transistor itself. The 1000-ohm resistor is after the biasing network.

The rectification is normally in the 1st stage of the mike, phono or tape preamp

but the same method should be applied to later stages if required. The 200-pF capacitor with 1/4-in. leads has a series resonance of about 80 MHz but its very

transistor could oscillate.

For AM band, change the 1000-ohm resistor to a 1-mH RF choke and the capacitor to 470 pF.

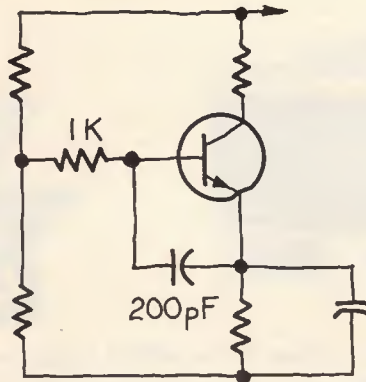

FIG. 1

broad and will cover TV channels 4 through 6 and FM band. I don't recommend going above 500 pF as the

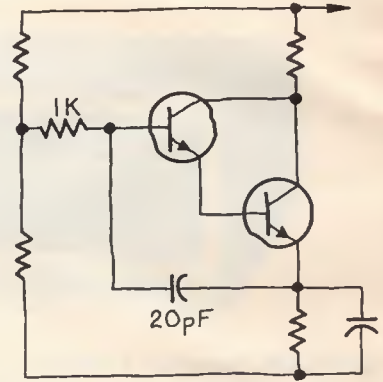

FIG. 2

For 30 MHz; leave the resistor at 1000 ohms (although a 20  $\mu$ H RF choke may work as well) and change the capacitor (continued on page 22)



## It puts almost anything to the test.

### RCA's new Industrial Maintenance and Appliance Tester.

It's the one you've been looking for to check out just about everything. From appliances and electrical wiring to heating and cooling systems.

With the special Thermistor Probe, unique LED Probe and Test Leads, the new WV-531A measures: *Temperatures of liquids and gases to 500° F. Continuity: LED Probe for extra visual check. AC and DC Voltage and Current (low DC Voltages with 0.05 V. F. S. range for thermocouples and other low-voltage devices). Resistance to over 1 megohm. AC Leakage (shock hazards).*

To buy the new WV-531A, contact any one of the more than 1,000 RCA Distributors worldwide. Or write RCA Distributor and Special Products Division, Bldg. 206-2, Cherry Hill Offices, Camden, N.J. 08101.

**Only \$89.**

(Suggested price) including Carrying Case, Probes, and Leads.

**RCA** Electronic Instruments



# LIVE IN THE WORLD OF TOMORROW... TODAY!

And our FREE 164 PAGE CATALOG is packed with exciting and unusual values in electronic, hobby and science items — plus 4,500 finds for fun, study or profit... for every member of the family.

## A BETTER LIFE STARTS HERE

### WORLD'S SMALLEST CALCULATOR!

Small but mighty! 8-digit, 4-function electronic calculator does everything big ones do—even has automatic % key... for only \$19.95. Take it anywhere. Fits in your pocket— $\frac{1}{2}$  size of cigarette pack.  $3\frac{1}{2}$  oz. dynamo features floating decimal, constant key, lead zero depression, more! Includes plug-in rechargeable Ni-Cad battery pack.  $2\frac{1}{2} \times \frac{1}{2} \times \frac{1}{16}$ " with plenty of room for most fingers. Another Edmund first with advanced technology.



Stock No. 1945EH ..... \$19.95 Ppd.

### RUN A WORKING STEAM ROLLER!

Authentic English hand-crafted model made of heavy-gauge metal, powered by steam so you can run it forward, backward, regulate speed, pull other models, lock roller and run engine independently. Just set steering rod or use the 12" extension steering rod and drive it yourself! The fun even includes a traditional black chimney for the exhaust, which can power the mighty whistle. To run, fill the safe vaporizing spirit lamp w/wood alcohol (not incl).



No. 71,934 EH (4 lb.;  $10\frac{1}{4} \times 6 \times 7$ ") ..... \$44.50 Ppd.

### PRO ELECTRONIC SOUND CATCHER

Parabolic mike w/  $18\frac{3}{4}$ " transparent reflecting shield & 2 I.C.'s in amplifier magnifies signals 100x that of omni-direction mikes. Catch sounds never before heard! Highest signal to noise ratio poss. Ear-phones, tape recorder output, tripod socket; req. two 9v trans, batt. (not incl).



No. 1649EH (5 $\frac{1}{2}$  LB.) ..... \$299.00 Ppd.

LOW COST MODEL: NO EARPHONES, ELECTR. CIRC. No. 1665 EH ..... \$149.95 Ppd.

LOWER SENSITIVITY ECON. MOD. W/O ELECTR. No. 80,242 EH ..... \$89.50 Ppd.

### AN ALPHA MONITOR FOR \$34.95!

Yes, because you built it! Use your ability to tune in your brainwaves, an aid to relaxation, concentration. Kit incl. everything you need (except 9v trans, batt.) to own a portable self-cont. BIOFEEDBACK unit for a pittance: steth. earphones, electrode headband, solid-state circuitry; 5 microvolt sensitivity, more! Compl. assembly instructions & op. manual. With basic electronics knowledge, you can do it!



No. 61,069 EH (KIT) ..... \$34.95 Ppd.

No. 71,809 EH (FULLY ASSEMBLED) ..... \$55.00 Ppd.

## MAIL COUPON FOR GIANT FREE CATALOG!

164 PAGES • MORE THAN 4500 UNUSUAL BARGAINS

Completely new 1976 edition. New items, categories, illustrations. Dozens of electrical and electromagnetic parts, accessories. Enormous selection of Astronomical Telescopes. Unique lighting and ecological items. Microscopes, Binoculars, Magnifiers, Magnets, Lenses, Prisms. Hard-to-get surplus bargains. Ingenious scientific tools. 1000's of components.

EDMUND SCIENTIFIC CO.  
300 Edscorp Building, Barrington, N.J. 08007  
Please rush Free Giant Catalog "EH".

Name \_\_\_\_\_  
Address \_\_\_\_\_  
City \_\_\_\_\_ State \_\_\_\_\_ Zip \_\_\_\_\_



### COMPLETE AND MAIL WITH CHECK, M. O. OR CHARGE NO.

EDMUND SCIENTIFIC CO. 300 Edscorp Building, Barrington, N.J. 08007

How Many Stock No. Description Price Each Total

PLEASE SEND GIANT FREE CATALOG "EH"

Charge my BankAmericard \*

Charge my Master Charge \*Add Handling Chg.: \$1.00, Orders Under \$5.00 50¢, Orders Over \$5.00

Interbank No. \_\_\_\_\_

My Card No. Is \_\_\_\_\_

Signature \_\_\_\_\_

Card Expiration Date \_\_\_\_\_ Name \_\_\_\_\_

30-DAY MONEY-BACK GUARANTEE. You must be satisfied or return any purchase in 30 days for full refund. \*\$15.00 minimum Address \_\_\_\_\_

City \_\_\_\_\_ State \_\_\_\_\_ Zip \_\_\_\_\_

Circle 10 on reader service card

WHEN YOU COME TO PHILADELPHIA BE SURE TO SEE

FREE BICENTENNIAL LIGHT SHOW

IN BARRINGTON, N.J. ONLY 10 MINUTES AWAY AT

EDMUND FACTORY STORE

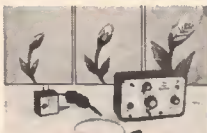

### NEW! AUTOMATIC TIME-LAPSE PIX

Terrific bargain! Under \$200! Compares w/others at \$450-\$700. Get fabulous time/motion shots with the versatile 37-ounce portable Edmund Time Machine. Converts almost any camera to a total time lapse system. Comes w/20" cable release for socket cameras, 20" electric cable for electronic remote or single frame socket types. Continuous variable interval from 0.5 to 300 seconds; built-in photo-cell control, more! Rechargeable power supply.

No. 72,122 EH (6 x  $3\frac{1}{2}$  x 2") ..... \$199.95 Ppd.

### TOTAL KIRLIAN PHOTOGRAPHY SET

Explore "aura" photography w/ superb new self-contained Kirlian Electrophotography Research Unit. Terrific value at \$139.95. Has everything but vinyl photo changing bag. Ideal for color or b&w 35mm, sheet or Polaroid film for photos up to 5x7" all without camera or lens. Variable voltage 12v to 32kv. Ultimate safety design—fully enclosed in plastic; patented electronics. Instrs.



No. 72,104 EH ( $3 \times 5\frac{7}{8} \times 7\frac{7}{8}$ ") ..... \$139.95 Ppd.

No. 42,240 EH (CHANGING BAG) ..... \$6.50 Ppd.

### LOW COST 7X INFRA-RED VIEWER

For Infra-red crime detection surveillance, security system alignment, I.R. Detection, laser checking, nite wildlife study, any work req. I.R. detection & conv. to visible spectrum. Self cont. scope w/everything incl. I.R. light source. 6v or 12v power, 6032 I.R. converter tube, f/4.5 objective lens, adjust. triplet eyepiece. Focuses from 10' to infinity.

No. 1659 EH ( $11 \times 14\frac{1}{4} \times 3\frac{1}{2}$ ") ..... \$285.00 Ppd.

WITHOUT LIGHT SOURCE

No. 1663 EH ..... \$225.00 Ppd.

### BUILD THIS COMPUTER, SAVE \$27

Assembled, our amazing electronic digital computer is \$45. New kit lets you build it for almost  $\frac{1}{3}$  that! Easy to program, fun to operate; solve problems, play games, try to outwit it. Program it, give it problems, get results

from electronic readout. Quickly learn "what makes a computer tick," how to program, soon program w/your problems, data.  $14 \times 15$ " unit has 3 movable registers, patch cords & plugs; 2 manuals, cards, dice. Req. 3 AA batts., soldering.

No. 72,105 EH (HI-IMPACT PLASTIC) ..... \$17.95 Ppd.

### ELECTRONIC DIGITAL STOPWATCH: \$69.95

A price breakthrough! New pocket size 4 oz. timer acc. to  $\pm 2\%$  of reading (1/100 sec. increments). Compares with others twice the price! Instant error-free read-outs to 9999.99 sec. (over 2 1/2 hr.). Starts, stops, re-starts (accum- w/ any 3.5-150v AC/DC source. Plug-in jack. Incls. 9v batt. Solid state.

No. 1943 EH ( $2\frac{1}{4} \times 4\frac{1}{2} \times 7\frac{1}{8}$ ") ..... \$69.95 Ppd.

DELUXE 2 EVENT STOPWATCH ( $\pm 0.01\%$  OF LAST DIGIT)

No. 1653 EH ..... \$149.95 Ppd.



Demand for electronics technicians will continue to grow year after year, according to responsible projections, not only in broadcast control (shown here), but in hospitals...industry...offices...schools. Electronics is the field for tomorrow.



## 16 WAYS TO MOVE AHEAD IN

Choose the one that's right for you, now. The one that can make your future more rewarding, more secure, more enjoyable. These steps to your better tomorrow are available from Electronics Technical Institute...the finest in electronics home study courses and programs!

"Building" is a key word at Electronics Technical Institute. Whether your goal is to get into TV Repair and Service, get your FCC license, move into computers, advance in your present job through learning solid-state technology, or become an electronics draftsman, you build a solid future where the action has to come.

You build that future on a foundation of learning that is useful...practical...step-by-step...hands-on.

You build it from the beginning by a special, simplified, building-block teaching system called *Autotext* (exclusive with Electronics Technical Institute) that makes learning fun. You keep building, combining hands-mind-equipment in the most practical way, so you can "talk shop" or present an idea effectively, and you *can also do the job!* You've learned by doing, and you gain all the confidence that comes with it.

You build with the concerned personal help of a licensed instructor who knows the subject and wants to know you. You build with the reputation of the school that began as the Marconi Institute back in 1909.

In many phases of building your technical know-how, you use specially developed Project Kits that move in a logical sequence, hands-on, from the first step through completion of basic units. There is no surer way to build solid electronics knowledge and your own confidence in what you can do.

Choose your future...here, and now!

### **Fundamental Electronics**

Get a solid foundation for entering the fast-moving world of electronics where today is great, and tomorrow will be greater. Learn it the simple, easy, step-by-step, programmed way called *Autotext*, exclusive with ETI!

### **Electronics Drafting**

Learn a vitally needed specialty that translates new tech-



# ELECTRONICS

nological concepts and developments to the practical drawing board. Become a specialist-in-demand, through ETI's training. Learn it at home...get your future moving now!

## Color TV Servicing

There's a real future waiting for the established color television technician. You become that technician through this program that takes you step-by-step to *theoretical and practical* mastery of color TV. Get your tomorrow started today!

## Master TV/Radio Servicing

Here is true "master" preparation for a career that can take you as far as you want to go into radio and television servicing, both black and white, and color. The helpful, practical ETI way can be your way to more money, security, success!

## Communications

ETI's communications program opens up a whole range of career development possibilities in electronics. Solid-state receivers, solid-state audio equipment, communications equipment, CATV, as well as preparation for FCC-licensed positions in commercial broadcasting and mobile communications. You can find a real future here!



## Industrial Electronics

You open great career opportunities through this program, as instrumentation technician, electronic equipment maintenance technician, electronic calculating machine technician and audio technician. It also prepares you to move into and up in communications, automation and industrial electronics!



## Digital Technology

Join the digital revolution which is radically altering our lives today and tomorrow. Get solidly trained in the new digital specialties that can lead to a real future as a digital control technician, electronic calculating machine technician, field representative, manufacturer's representative.

## Electronics Technology

Learn electronics across the board! You'll be ready for real career advancement with training that can lead to technical positions in communication, automation and industrial electronics, and can also help you in sales positions, management and administration.

## Computers

ETI offers training opportunities in Computer Technology and Computer Programming. Learn at home, and get ready to enter a field where incredible developments are sure to continue. It's practical, useful—the step-by-step ETI way!

## Advanced Electronics

Want greater challenges and career advancement? This course is for you. It can be valuable preparation not only for a technical career, but also for the fields of sales, management and administration. Make your move now!

## Digital Electronics—Advanced

Here's a special course for those already in the field of digital electronics, ready to move into more advanced areas. This is how to move up in sales, management and administration. Here's your tomorrow!

## Black and White TV Servicing—Advanced

This can be your own "advance" source to black-and-white TV competence from A to Z. You'll construct a receiver yourself, if you wish. A key to life-time success!

## Industrial Instrumentation—Advanced

Move up in the world...the wonderful electronics world! This course opens up a whole range of careers in the industrial field, as instrumentation technician, laboratory technician, process control technician or electronic calculating machine technician. Get ready...and go!

## Color TV Servicing—Advanced

Here is the "graduate" course in color TV for those who already know television fundamentals. You'll learn color TV from top to bottom, build your own set if you choose. A great way to build your future!



## Solid-State Electronics—Advanced

Applications of transistors are increasing all the time and the

transistor may be a breakthrough comparable in importance to the development of nuclear energy. Solid-state can mean your solid career development, too, through ETI!

## FCC License Preparation

Here is real down-to-earth practical preparation to take your 3rd, 2nd, or 1st class Federal Communication Commission Radio-telephone License examinations. Get yourself ready now for any of the FCC-licensed positions involving broadcasting, mobile communications, microwave communications links, marine communications equipment or in many other positions in solid-state, communications, CATV. Get ready for tomorrow...today!

And it's simple to check it all out right now, with no obligation—and no salesman will call. All it takes to get the colorful new 48-page ETI Career Book is a card or coupon. If you like electronics, you'll enjoy reading about it. You owe it to yourself to get the facts.

The Career Book itself may be worth real money to you, as you make plans for your future and consider the many opportunities open to you through 16 different courses and

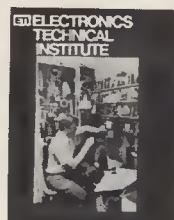

programs in electronics.

To build a future in electronics, the first step is to send for your free ETI Career Book today!

## Electronics Technical Institute

Division of Technical Home Study Schools

Electronics Technical Institute, Dept. 2-479-125  
Little Falls, New Jersey 07424

Send me the Electronics Technical Institute Career Book.

Tell me how I can get ahead in Electronics through ETI. I've checked the fields of special interest to me.

- |   |   |                                    |   |
|---|---|------------------------------------|---|
| <input type="checkbox"/> TV/Audio Servicing | <input type="checkbox"/> Communications | <input type="checkbox"/> Computers | <input type="checkbox"/> Business and Engineering |
| Black and White                             | FCC License                             | Digital Electronics                | Electronics Fundamentals                          |
| Color                                       | Aircraft                                | Computer Technology                | Electronics Drafting                              |
| Solid-State                                 | Marine                                  | Computer Programming               | Industrial Electronics                            |
| CATV  | Mobile Two-Way                          |                                    | Advanced Electronics                              |
| Closed Circuit                              | Microwave                               |                                    | Industrial Instrumentation                        |
| Video Recorders                             |   |                                    | Electronics Technology                            |
| Radio                                       |   |                                    | Medical Electronics                               |
| Hi-Fi Stereo                                |   |                                    |   |

Check here for Veterans information.

Name \_\_\_\_\_ (please print)  
Address \_\_\_\_\_  
City \_\_\_\_\_ State \_\_\_\_\_ Zip \_\_\_\_\_

Circle 11 on reader service card



## LETTERS

(continued from page 16)

to 470 pF.

For UHF TV interference; try a ferrite bead in place of the 1000-ohm resistor and change the capacitor to a 10 pF ceramic.

For Darlington input stage—same method. (See Fig. 2.)

Now for the theory behind this. Consider a detector (base-emitter junction) and an antenna (See Fig. 3). If a capacitor

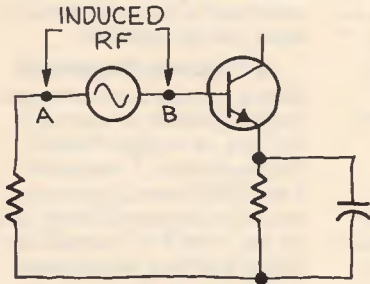

FIG. 3

is placed between point A and ground, the source is effectively shorted out as far as RF is concerned. This applies more RF to the base-emitter junction and makes matters worse! Connecting a capacitor to point B (close to transistor) and to ground is not doing the job either. The reactance of the emitter capacitor is very high to RF, so the emitter resistor is in series with the capacitor across the base-

emitter junction (see Fig. 4). Obviously, the best solution is to put the capacitor directly across the detector (base-emitter junction). The resistor in series with the detector gives a further improvement.

It has not been my experience that the base-collector junction detects. Possibly

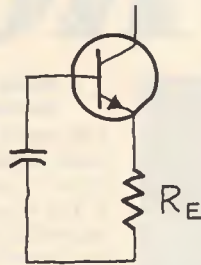

FIG. 4

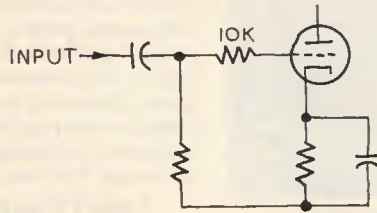

FIG. 5

because of the high reverse-bias. Old germanium transistors never give any trouble due to their high base-to-emitter capacitance (low high-frequency response).

For tubes, a 10,000-ohm resistor in the grid circuit once again, as close as possible to socket, usually works best. NO CAPACITOR. (See Fig. 5.)

The solution for integrated circuits is shown in Fig. 6. IC's are the hardest to

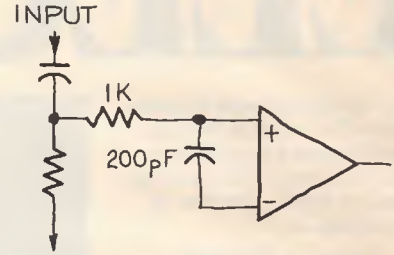

FIG. 6

debug primarily because its not generally possible to get across the base-emitter junctions.

T. R. BURNS  
Toronto, CANADA

In your April 1975 issue, you published an article by Len Feldman entitled "Audio Signals You Never Bargained For." The article came at an appropriate time as I was having this type of trouble and could not determine what was causing it.

I do quite a bit of tape recording of records as a retirement hobby. I recently constructed a single-channel 9-octave audio equalizer which I wanted to use while taping records.

I have a small Sony 8FS-50W stereo  
(continued on page 28)

## Portable Digital Multimeter at an Analog Price

MODEL 280  
\$99<sup>95</sup>



Enjoy the benefits of auto-polarity digital read-out plus full overload protection and high-low power ohms for accurate tests in solid-state circuits.

**Accuracy better than analog VOM's!**

### 22 RANGES

Reads in decades: AC and DC volts and mA, 1-1000; ohms, 100-10 meg. Resolution: 1mV, 1mA, 0.1ohm.

Accuracy: DC typically  $\pm 1\%$  F.S.; AC and ohms typically  $\pm 2\%$  F.S. except  $\pm 2.5\%$  on highest range. Uses "C" cells. Optional AC adapter/charger.

**In stock at your local distributor**

**B+K PRECISION**

PRODUCTS OF DYNASCAN  
1801 W. Belle Plaine Avenue Chicago, IL 60613

Circle 12 on reader service card

## Affordable frequency counter for jobs that have always needed one

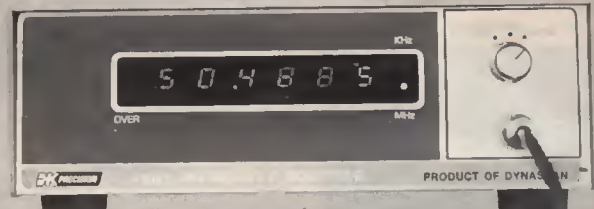

MODEL 1801 \$230

With a good autoranging frequency counter you can watch oscillator adjustments, monitor RF and audio frequencies *precisely*, do fast production testing, *check* critical countdown chains, *calibrate* signal generators, *check* pull-in range of AFT circuits and CB frequencies accurately. The 1801 is good because its accuracy is typically better than 10PPM; it typically reads 10Hz-60MHz and is *guaranteed* to read 20Hz-40MHz. It's automatic—there's just one control and gate times, decimal points and scalings are automatically selected for best speed and accuracy. And it's fast—the display is refreshed up to 5 times per second.

**In stock at your distributor.**

**B+K PRECISION**

PRODUCTS OF DYNASCAN  
1801 W. Belle Plaine Avenue Chicago, IL 60613

Circle 13 on reader service card







# 8 great Heathkit ideas for winter

enjoy build-it-yourself, service-it-yourself savings

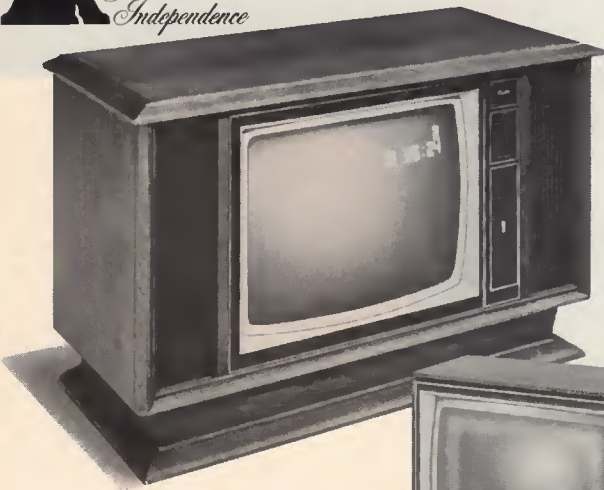

①

## Digital-Design Color TVs

Now, enjoy the super performance of Digital-Design TV in 5 picture sizes — 25, 21, 19, 17, 15.

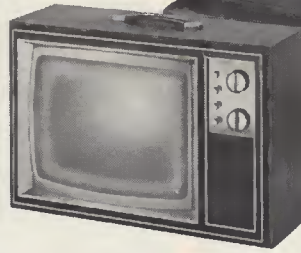
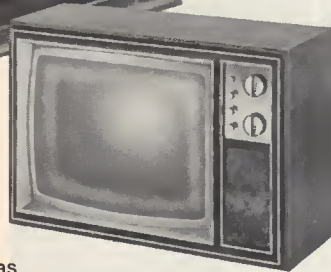

### The design the experts say leads the way in advanced technology.

Whatever picture size you choose as best for you, the technical advances of the design that startled the industry are yours in Heathkit Color TV.

### On-Screen Channel Numbers

Big, bright, white numbers you can see from any angle, even across the room. Adjustable in brightness. Positionable anywhere on the screen. Adjustable for time duration of up to 1½ minutes or they can remain on all the time, at your option. The numbers change as you change channels. No other channel readout is as convenient.



### On-Screen Clock Time

Here's a \$29.95 option that's a marvel of convenience, too. Big ¾" numbers appearing just below the channel numbers tell you the exact time every time you change channels. Right down to the second, if you wish. And it displays in 12 or 24-hour format.

### Fixed-Filter for Best Pictures Longer

Unique. Exclusive. Heath-designed circuitry incorporates a fixed L-C type filter with an integrated-circuit IF amplifier to

produce an ideally shaped bandpass. That means you not only get less adjacent channel interference, but also consistently excellent color pictures year after year because it never needs periodic instrument alignment. These Heathkit Color TVs always look better.

### 100% Solid-State

And more integrated circuits than any. The only tube in these sets is the picture tube. This sophisticated circuitry gives you less interference, truer colors, more precise, reliable tints, improved sensitivity, greater noise immunity, and better picture definition. Solid long-life performance.

### The Differences

**Tuning.** In the 25v and 21v sizes, you get Total Electronic Touch Tuning. Silent varactor tuners, no moving parts. A programmable digital counter controls the tuning — sweeping up or down the 16 pre-selected channels. And remote control of all functions is just \$89.95. In the small screen sizes, the tuning is all-channel detent type.

**One-Button Picture Control** in the three

smaller sets restores brightness, contrast, color and tint to pre-set levels at the touch of a button. Child-proof performance.

**Latest-design Picture Tubes.** In the two larger sets you enjoy brighter pictures with greater contrast thanks to the deluxe Black (negative) Matrix tubes. The three table models use picture tubes with the new precision in-line gun and slotted shadow mask for greater light output and picture realism.

### Easier to build and service.

Plug-in circuit modules and wiring harnesses make these sets the easiest to build of all. And the new digital-design Dot Generator, slide-out Service Drawer and Test Meter make self-service easier.

### Compare the value.

Send for your free Heathkit catalog, choose the model you prefer. Then compare it with any brand — we think you'll agree you get more for your money with Heathkit Digital-Design Color TV.

For as low as \$399.95, you can enjoy Heathkit Digital Design Color TV.



## ② NEW High Fidelity AM/FM Table Radio

At last, a table radio worth listening to... one that performs like hi-fi components. 5 µV sensitivity; ceramic filters for 60 dB selectivity; and an output power of 5 watts, minimum rms, at less than 1% total harmonic distortion, from 60 to 15,000 Hz into its 8 ohm full range high compliance speaker. The closed cabinet features a teak wood grain vinyl covering and black, molded double-knit jersey front panel. Kit GR-1085, \$99.95



## ③ NEW Programmable Electronic "Doorbell"

Put a song at your doorstep with this unique kit. Program it to play your favorite song. C through C' "keyboard" with plug-in leads for up to 16 notes. Change your tune when you wish to celebrate a season, anniversary, birthday, or special party. One watt sound power; controls for tuning, volume, speed, and decay characteristics. Kit TD-1089, \$44.95



## ④ NEW versatile, low cost 5-digit counter

Measures frequency from 5 Hz to 30 MHz, period to 99.999 seconds, counts events to 99,999, and it will operate on 120 VAC or 12 VDC. As a freq. counter it will resolve to 1 Hz; sensitivity is 15 mV above 50 Hz, 50 mV below 50 Hz. In the period mode, it will resolve to 1 msec. Has Over-range indicator; gate lamp; 3-position input attenuator; 10 MHz time base. Kit IM-4100, \$129.95



**5****MODULUS™**

The new total-flexibility music system. For your changing needs.

Heath proudly introduces MODULUS. The totally modular music system that enables you to make of it what you will, change it when you like. With complete freedom. Without obsolescence.

**As you like it.**

Performance and versatility as in the finest of separate components, yet with the convenience of an integrated receiver.

Your MODULUS custom music system begins with Module I, the AN-2016 Digital AM/FM Tuner/Preamplifier. A superb FM tuner with sophisticated circuitry and exceptional specifications (four 1/2" LEDs display frequencies; dual JFET, 4-gang tuner with 1.7  $\mu$ V sensitivity; digital discriminator; LC IF filter with over 100 dB selectivity; phase-locked loop multiplex with over 40 dB separation). AM you'll really enjoy hearing (dual-gate MOSFET tuner and mixer stages; computer-designed 9-pole LC IF filter for no alignment; shielded loop antenna). A superlative preamplifier that functions in stereo or 4-channel modes with specifications unlike any component we've ever offered. Distortion below 0.05% even at full out-

put. Hum and noise are 80 dB below a 0.25 v. input even in the high-level section. A phono preamp with over 94 dB dynamic range — better than most records! Versatile control center. Special speaker protecting circuitry. Four lighted output meters with 40 dB dynamic range. Separate bass, treble, and level controls for front and back channels. Master volume control. 21 pushbutton switches that light when activated. They include: output; inputs (stereo phono, CD-4, aux., tape, tape monitor, dubbing AM and FM); mode (mono, stereo front channels, stereo 4 channels, SQ, and discrete 4-channel); high filter; low filter; loudness; tone flat; squelch defeat; FM Dolby; and power. Use it as a tuner only, as a driver for your present power amps, as a control center for taping, so good you can even use it as a broadcast station monitor. Kit AN-2016, \$599.95

Expand your MODULUS system with your choice of stereo power amplifiers. Module II is the medium power AA-1505. Module III is the high power AA-1506.

35 or 60 watts, min. RMS, per channel into 8 ohms at less than 0.1% distortion from 20-20,000 Hz. Styled to match the Module I tuner/preamp. Add one of either power level for a stereo receiver; add two for a 4-channel receiver. Kit AA-1505, \$159.95; AA-1506, \$179.95

Choose your mode and input. Module IV is the FM Dolby module AD-1504 for reduced noise and greater dynamic broadcast range (\$39.95). Module V is the CD-4 Demodulator for the spacious sound of CD-4 discrete 4-channel records (\$79.95). Module VI is the SQ Decoder for quadrasonic separation of matrixed material; full logic and variable blend (\$49.95). All are housed inside the tuner/preamp module.

**A "Living" music system.**

MODULUS is designed for you — the way you live — today and tomorrow. It can grow with you, adapt to your changing life style, flex with changing technology. Whatever your desires in music systems, now and later, MODULUS.

**6****NEW 3-Way Speaker**

Looks and sounds like it should cost \$100 more! High performance 3-way system has a 10" woofer, 4 1/2" mid-range, 1" dome tweeter. Drives with 10 watts, yet a super-power amp reveals its unusual dynamic range and high power handling capabilities. Enclosure has walnut veneer on all sides and front for use without the black foam grille. Tweeter and front-mounted switch plate are interchangeable for optimum imaging in horizontal or vertical position. Kit AS-1373, \$149.95

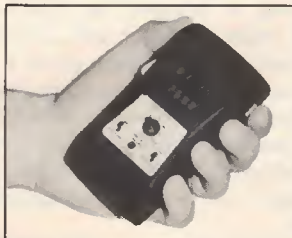
**7****NEW Digital Stopwatch**

Programmable — for the time of your sporting life. You program in a time (up to 9 hours, 59 min., 59 secs.) and it will count up to that time or down from it to zero. Or it will count 99 hours, 59 mins., 59:99 secs. in the five other functions which include: Start/Stop Elapsed; Sequential; Total Activity; Split; & Start/Stop Activity. 8 digits & 2 IC counters with accuracy to  $\pm 0.003\%$  & resolution to 1/100th second. Jacks for external trigger and alarm. Includes nickel-cad. batteries & charger. Kit GB-1201, \$99.95

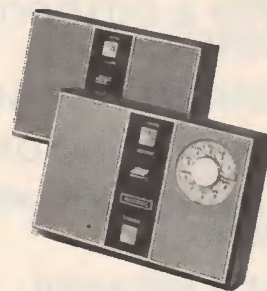
**8****NEW 2-Way Telephone Amps**

Amplified "talk" and amplified "listen", with or without dialer. Real hands-free convenience — use from 10' away. VOX control silently switches from built-in microphone to speaker without clipped words or feedback squeals. GD-1112 works with regular phone. GD-1162 with built-in dial and electronic ringer works like an extension phone. Easy to build, convenient for use at home or office. Kit GD-1112, \$49.95; Kit GD-1162, \$69.95.

**You can build it better, let us show you how. Send for FREE catalog.**

HEATHKIT ELECTRONIC CENTERS —  
Units of Schlumberger Products Corporation  
Retail prices slightly higher.

ARIZ.: Phoenix; CALIF.: Anaheim, El Cerrito, Los Angeles, Pomona, Redwood City, San Diego (La Mesa), Woodland Hills; COLO.: Denver; CONN.: Hartford (Avon); FLA.: Miami (Hialeah), Tampa; GA.: Atlanta; ILL.: Chicago, Downers Grove; IND.: Indianapolis; KANSAS: Kansas City (Mission); KY.: Louisville; LA.: New Orleans (Kenner); MD.: Baltimore, Rockville; MASS.: Boston (Wellesley), Boston (Peabody); MICH.: Detroit; MINN.: Minneapolis (Hopkins); MO.: St. Louis (Bridgeton); NEB.: Omaha; N.J.: Fair Lawn; N.Y.: Buffalo (Amherst), New York City, Jericho (L.I.), Rochester, White Plains; OHIO: Cincinnati (Woodlawn), Cleveland, Columbus, Toledo; PA.: Philadelphia, Pittsburgh; R.I.: Providence (Warwick); TEXAS: Dallas, Houston; VA.: Norfolk (Va. Beach); WASH.: Seattle; WIS.: Milwaukee.

HEATH Schlumberger	Heath Company, Dept. 20-12 Benton Harbor, Michigan 49022	
<input type="checkbox"/> Please send my free Heathkit Catalog.		
NAME _____		
ADDRESS _____		
CITY _____	STATE _____	ZIP _____
PRICES ARE MAIL ORDER, F.O.B. FACTORY. PRICES & SPECIFICATIONS SUBJECT TO CHANGE WITHOUT NOTICE.		
		CL-575A

Circle 100 on reader service card



# Everything we make has you in mind.

When you're looking for profitable electronic lines, look to RCA Distributor and Special Products Division:

**TEST EQUIPMENT &  
ACCESSORIES**

**EXACT REPLACEMENT  
PARTS**

**SK REPLACEMENT  
SEMICONDUCTORS**

**FLAMEPROOF  
RESISTORS**

**COLOR & BLACK-AND-  
WHITE PICTURE TUBES**

**RECEIVING TUBES**

**INDOOR & OUTDOOR  
ANTENNAS**

**ANTENNA HARDWARE**

**ANTENNA ROTATORS**

**CAR RADIOS & TAPE  
PLAYERS**

**STEREO SPEAKER  
SYSTEMS**

**SCANNERS**

**BATTERIES**

**... AND MORE**

See your RCA distributor. Or, for more information, contact RCA Distributor and Special Products Division, Bldg. 206-2 Cherry Hill Offices, Camden, New Jersey 08101.

# RCA

**Distributor and  
Special Products Division**

# PIONEERS OF RADIO

by FRED SHUNAMAN



ELIHU THOMSON



EDWIN HOUSTON

THE EFFECTS OF RADIO WAVES WERE probably first noted by Professor Edwin Houston of Philadelphia, in 1871. Attempting to improve the 6-inch spark from a new induction coil, he attached one end of the secondary to a water pipe and the other to a large insulated conductor, in this case a metal still. This made the spark stronger, though a little shorter. Houston called it a "condensing" (we would say capacitance) effect.

He noted that when the coil was so connected, sparks could be drawn from metal objects in the room, especially grounded ones, and that he could light the gas with the spark that jumped when he brought a finger close to the metal gas jet. He did not understand the effect and referred to it as electrical losses.

Four years later, Edison announced his discovery of "etheric force." He did not believe it was electrical, because it could not be detected with a galvanometer and did not affect the gold-leaf plates of an electroscope.

Houston and his associate Elihu Thomson, chemistry professor at Philadelphia's Central High School, discussed the new force. Thomson decided: "This is not a new force—it is electrical, in the form of sudden impulses reversed rapidly, as it might be termed." Rigging up the 1871 equipment (with a smaller spark coil) they set out to prove the new force was electrical in nature. Professor Thomson

was able to draw sparks from door-knobs with a short, sharp lead pencil, first in the same room as the coil and then on succeeding higher floors till he drew sparks from the observatory library doorknob on the sixth floor, about 100 feet from the "transmitter."

Houston and Thomson debated Edison's conclusions in the *Journal of the Franklin Institute* and in the *Scientific American Supplement*. They explained that the reason Edison's "force" did not act like ordinary (direct current) electricity was that each impulse that produced a spark was succeeded by a reverse impulse, an "inverse current" as they called it. This neutralized any effect the first current would have had on an instrument, if indeed the first current lasted long enough to have produced any effect at all. (If they had known that the first two were followed by a series of "direct" and "inverse" currents of decreasing amplitude, they would have had a complete theoretical explanation.)

Unfortunately for radio, Thomson's great talents led him in other directions. He left teaching and with his friend and associate Houston started designing and manufacturing electric generators and motors, and arc lighting and resistance welding equipment. Their company combined with Edison's in 1892 to form General Electric, though the Thomson-Houston firm name still exists and is important in a number of foreign countries.

R-E



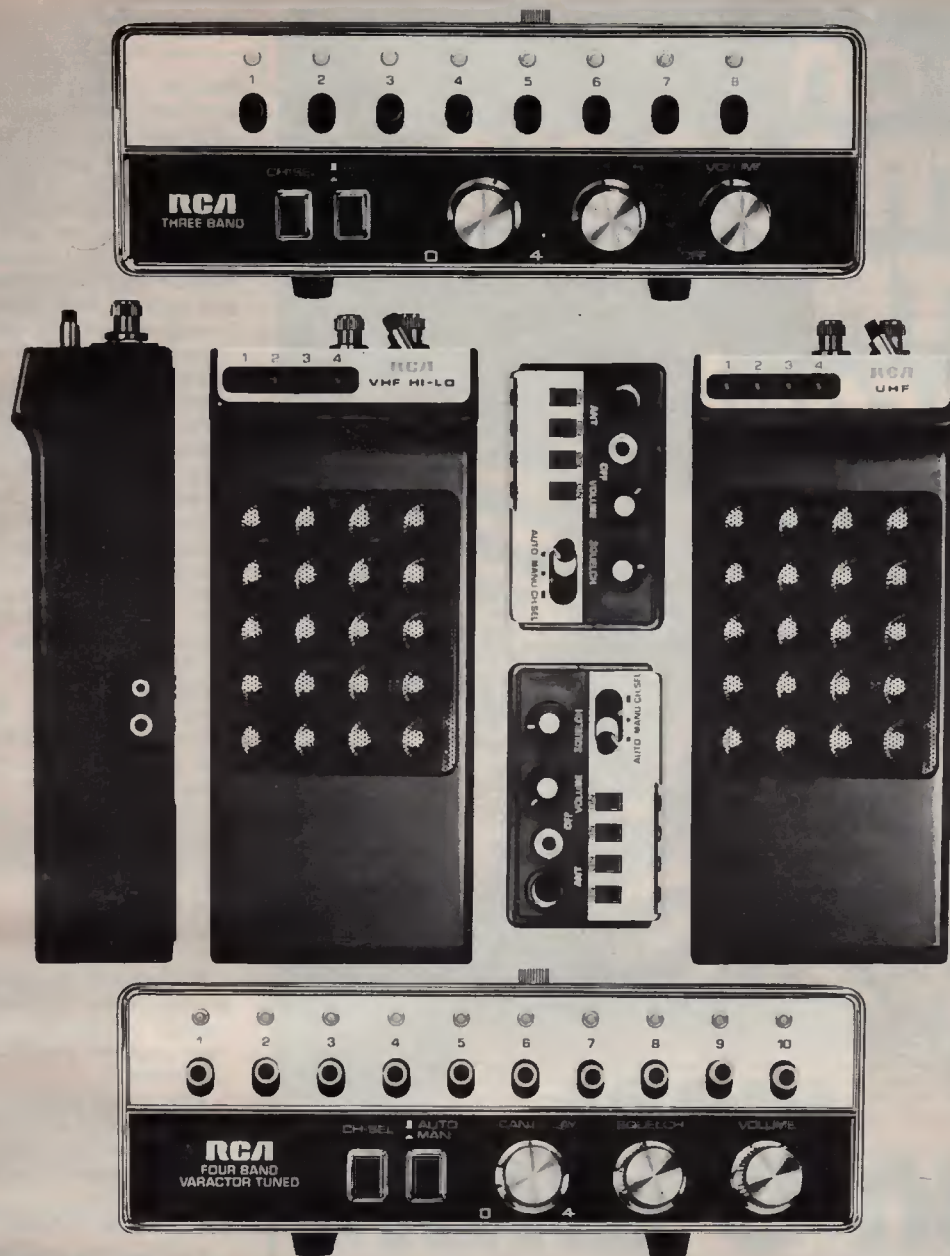

## While your customers hear real life, you'll hear the sound of sales.

### With RCA Scan-Aire Scanning Monitors.

One of the greatest names in consumer electronics now introduces a line with built-in excitement: Scan-Aire.

Four brand-new scanning monitors that let your customers hear the real life drama of police, fire, ambulance, marine, and other public service broadcasts.

*Two home/mobile units*—an 8-channel 3-band and a 10-channel 4-band, operable on 120-V AC or 12-V DC.

*Two Pockette units*—a Hi-Lo VHF and a UHF, operable on regular or rechargeable batteries (not furnished), car lighter socket or 120-V AC, with optional adapter.

And all Scan-Aire monitors come with the popular features that make RCA number one and make you money.

How does that scan?

For more information, contact your RCA distributor or RCA Distributor and Special Products Division, Bldg. 206-2, Cherry Hill Offices, Camden, N.J. 08101.

# RCA Scan-Aire

like an  
**ULTRASONIC  
BATH**  
in a can!



**super  
TUN-O-WASH**  
**50% MORE POWER!**

For the past seven years, regular TUN-O-WASH has been the best (and best selling) degreaser on the market. However, intensive research and field testing have enabled us to make new Super TUN-O-WASH 50% stronger.

Super TUN-O-WASH melts away grease, oil, dirt and corrosion, leaving contacts like new. It does a better job than any other tuner degreaser on the market. What's more, it's economical, since it cleans 1½ times as many tuners as regular TUN-O-WASH.

Try Super TUN-O-WASH in either the 24 oz. size or the new 12 oz. caddy size. You'll love it.

**CHEMTRONICS**  
INCORPORATED  
45 HOFFMAN AVE., HAUPPAUGE, N.Y. 11787  
Our business is improving yours.

**LETTERS**

(continued from page 22)

AM/FM receiver thru which I can play and tape records but it is not equipped with tape monitor in and out circuit, so I constructed a separate phono preamp using an LM381 IC. Now when I connect the record player thru the preamp, then equalizer, to the tape recorder (Sony model TC-353), I can tape a record and monitor the taped result on my speakers. But at times while taping I'd hear interference—sometimes music, sometimes voices. Checking this out I found I was hearing an FM station and at times an Amateur would be heard.

As suggested by Mr. Feldman, I put a 250 pF capacitor across the input of the preamp and that helped considerably. I tried the capacitor and inductor setup suggested using first a 1.5  $\mu$ H inductor and then a 5.6  $\mu$ H, but it didn't seem to improve things. I was told that the shielded cables normally used are made with a spiral shield instead of braided shield. I had some single-conductor braided shield cable and tried that but it didn't help.

Mr. Feldman said if enough interest was shown he would have more information on this subject. Are more articles coming up? I would like to get all information available on this subject. I wrote to the local FCC but they were of no help. I am writing to EIA to see what they will do.

A. A. HOLLIGER  
Los Angeles, CA

*Mr. Feldman is patiently awaiting reader responses to determine if there is enough interest for a follow-up article. Your response has been taken into consideration.*

*How about the rest of our readers? If you know of any other sources of information on rectification, let us know so we can pass it on—Editor.*

**CLEARING HOUSE FOR SECURITY**

I've been an avid reader of your publication for many years. I particularly look forward to the excellent articles on security systems and I am presently attempting to write a book on the subject. In reviewing the many articles you have presented over the years, I noted that a gentleman volunteered to act as a "clearing house" for your TV Typewriter. I would like to avail myself as a "clearing house" for security systems. Readers that would like to participate in exchanging ideas, approaches and problems can write to me at the following address: Don Johanson, 1860 Polk St., Concord, CA 94521. In turn I will compile the information and distribute it to those interested. (A self-addressed, stamped envelope will help.)

My book, when completed, will cover fire/intrusion detection, controls and alarms with sections on do-it-yourself circuits and low-cost measures that can be taken to reinforce areas of entry.

Keep the security articles coming—in these times we need them.  
DONALD P. JOHANSON  
Concord, CA.





*TV games are great fun to play. But they are also exciting examples of how to use modern electronics. Come along and see how they work*

by LARRY STECKLER  
EDITOR

# TV Games At Home

FOR A CONSIDERABLE NUMBER OF YEARS, we sat in front of our TV sets and let them entertain us with moving pictures on that little screen. In the time that we've enjoyed TV, the screen has gotten larger and is still growing, and we've gone from black and white pictures to full living color. And now there are even some experiments with stereophonic sound.

Yet there is a new kind of entertainment being offered on that home TV screen—it's a Ping-Pong game, a soccer field, a shooting gallery and others and you, who until now have been a passive viewer get to control the action.

By now, we've all been exposed to the coin-operated games in hotel lobbies and "penny" arcades, but those games have finally moved into the livingroom. You just take the little black box with two or four knobs on the top, connect it to your TV receiver and instantaneously convert that set into a home game center—a center that lets you play any one of several games, keep score and includes sound effects too.

The first of these games to reach the home was the Magnavox Odyssey. In its original form, it offered no sound, but did permit the user to play a multitude of games by placing printed plastic overlays on the screen of the set to form the game-board. Now Magnavox has gone one step better. They've added sound effects along with scoring and pattern generation, to create the field upon which you play and produce the sound effects that add realism.

We've all seen the games, but the real question is do we know how they work. Thanks to an awful lot of cooperation from the Magnavox engineering staff in Fort Wayne, Indiana, we are able to bring you details on how their system functions.

## Odyssey 200

The 200 is a self-contained unit that connects to the antenna terminals of any TV set. It is powered by either six "C" cells or an external 9-volt DC power supply. Three games are offered—Hockey, Tennis and Smash. Either two or four players can play.

The unit connects to the TV receiver and delivers its signal via a 50 ohm coaxial cable through an antenna switchbox to the set's VHF antenna terminals. The switch selects either the game or an external VHF signal. Since this unit is a Class 1 TV device, it meets all of the required FCC regulations. The switch box prevents game signals from being fed into the antenna system.

Before we look at how the unit works, let's briefly describe the three games that can be played. First is Hockey, which can be played with either two or four players, a ball, a left wall and a right wall on the screen. In the 4-player mode, each opponent has vertical position control of two players (both move vertically by means of one control) and horizontal control of one player (the other player is fixed horizontally). The two walls have openings (goals) at the center. As the ball moves across the screen and contacts one of the walls, it reverses direction.

If the ball is moving to the right and contacts the right opponent's player, it reverses direction to the left and the right opponent has ball control. If the ball is moving to the right and touches the left opponent's player (it may have rebounded off the left wall), it continues to the right, but the vertical ball control is now in the possession of the left opponent. The ball cannot go off the top or the bottom because black rebound walls return the ball

to the playing field with a bounce. A score is made for the left opponent when the ball passes through the right goal regardless of who has ball control. The right opponent scores when the ball passes out through the left goal.

The second game is Tennis, and again there can be either two or four players, a ball and a center wall. The ball does not rebound from the center wall. The opponents attempt to make each other miss the ball as it moves across the screen. A score is made for the left opponent when the ball passes out the right side of the screen and a score is made for the right opponent when the ball passes out the left side of the screen. Just as in Hockey, the ball will not go off the top or the bottom because black rebound walls return the ball to the playing field with a bounce.

The third game is Smash and there can be only two players, a ball and a left wall. The ball rebounds to the right off the wall and to the left off the players. Opponents attempt to make each other miss the ball. A score is made for the opponent who last had ball control when the ball passes out the right side of the screen. Just as in Hockey and Tennis, the ball will not go off the top or bottom because black rebound walls return the ball to the playing field with a bounce. The ball is reset by touching the wall with a player.

## How it works

Signal from the unit is fed into the TV set on either channel 3 or channel 4. The choice is up to the user and the active channels in his area. The heart of the unit is a network of six integrated circuits (see block diagram in Fig. 1), IC1 contains the regulated power supply, right-wall generator, sync generator, and rebound circuitry.



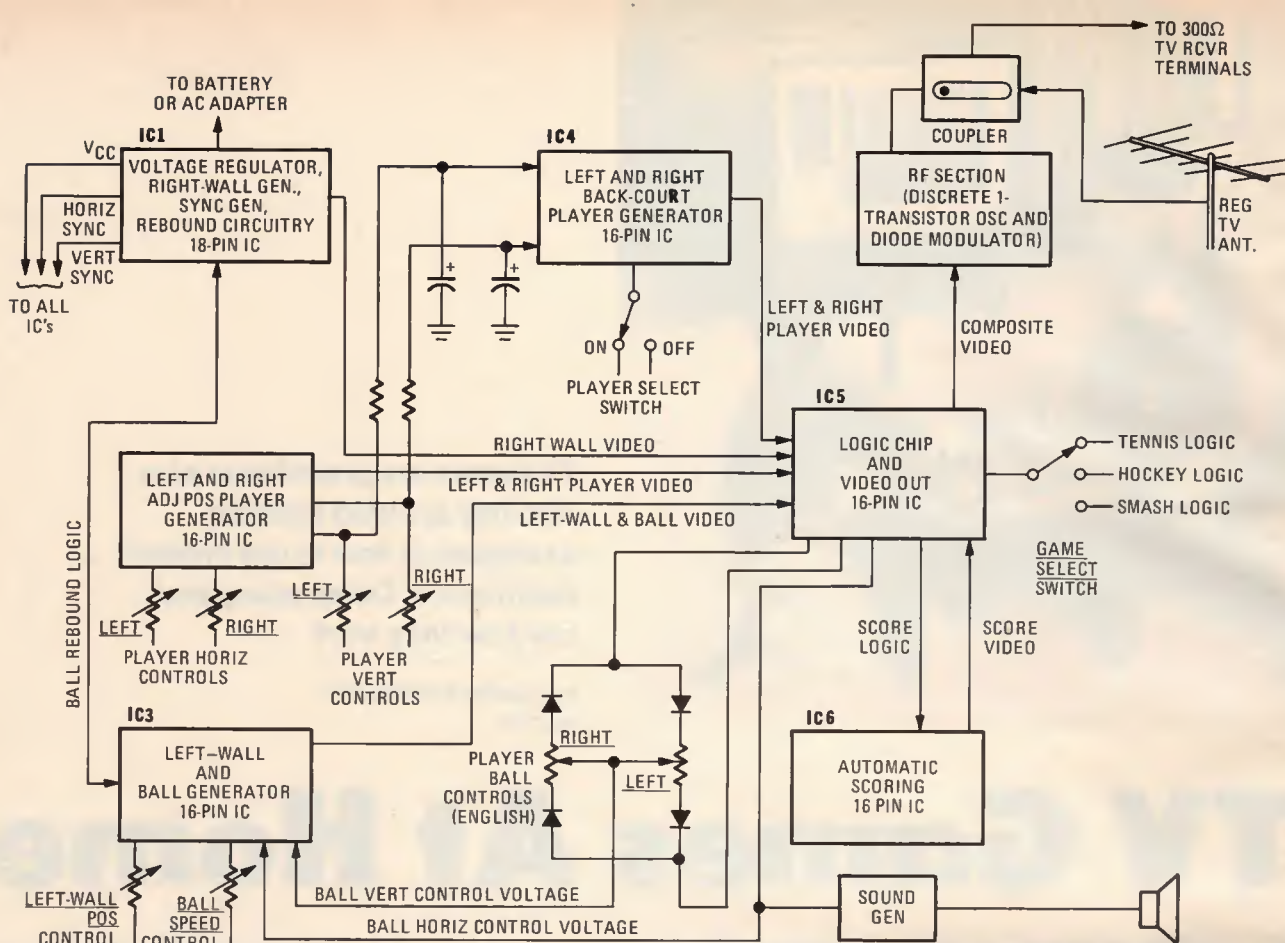

FIG. 1—TOTAL SYSTEM OF MAGNAVOX ODYSSEY shown in block diagram form.

Another, IC2 contains two user adjustable (horizontal and vertical position) player generators. IC3 contains the ball generator, the left-wall generator and the wall gate on-off. IC4, like IC2 has two operator adjustable (vertical position only) player generators. IC5 contains the game select logic, video summer, serving delay, horizontal video blanking, ball horizontal direction and ball vertical control selection flipflops. IC6 contains the circuitry for on-screen bar scorekeeping.

### Spot generator

Figure 2 is a block diagram of a spot generator, the basic building block of the Odyssey system. All video spots are generated using this system and varying the size and polarity of the vertical pulse. The vertical and horizontal sections both operate in the same manner so we need only describe one of them here. Vertical sync is used to control the switching that transfers the position control voltage to the timing capacitor. Constant-current source  $I_1$  begins to discharge the timing capacitor. When the voltage reaches the first trip point, voltage comparator 1 output goes high (see timing diagram in Figure 2-b). Since the output of the comparator 2 is still low and the output of inverter 1 is high, the output of AND gate 1 goes high too. This high level turns  $I_2$  on increasing the discharge rate of the timing capacitor.

When the timing voltage reaches the second trip point, the output of comparator 2 goes high, causing the output of AND gate 1 to go low,  $I_2$  turns off and the timing capacitor continues to discharge at

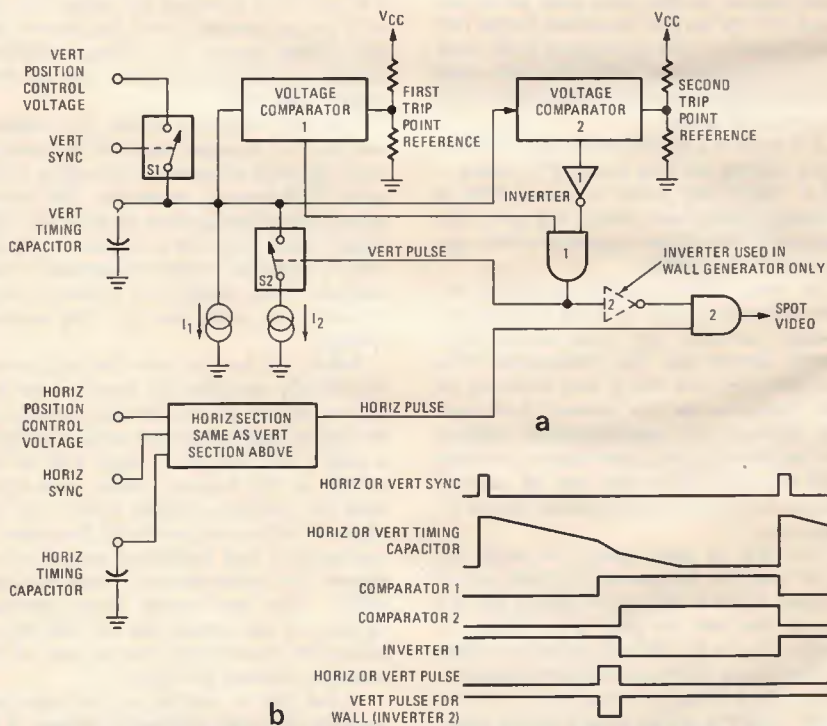

FIG. 2—THE SPOT GENERATOR is the basic building block of the Odyssey system. It creates all the spots on the game field.

the lower rate. The width (height) of the spot is determined by the size of the capacitor and  $I_2$  since  $I_2$  is much larger than  $I_1$ . The position of the spot is determined by the capacitor,  $I_1$  and the position control voltage.

To produce the video spot, the output of the vertical section is combined with the output of the horizontal section in an AND gate. In the case of a wall, the output of the vertical section is first inverted. This produces a goal for the hockey game. In



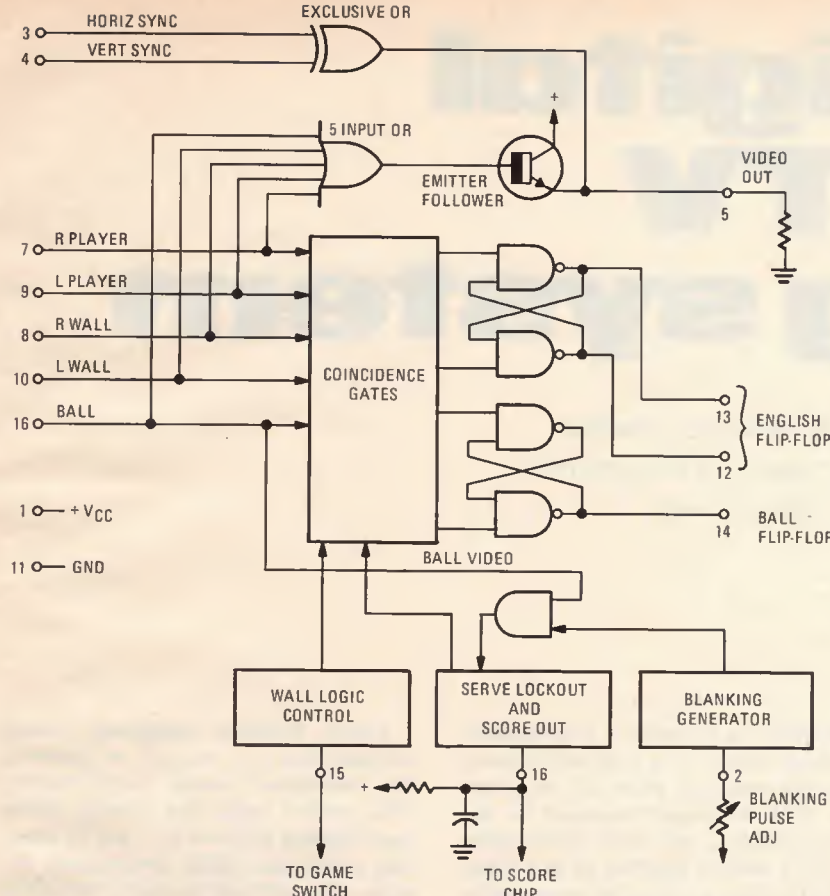

FIG. 3—THERE ARE THREE DISTINCT PARTS to this IC; the video summer, coincidence controls, and a logic control system.

tennis and smash, the vertical section is turned off.

**Video summer-logic**

IC5 (Fig. 3) has three distinct sections, the video summer, coincidence circuits (which operate ball and vertical ball control flip flops) and logic control systems.

The video summer is a 5-input OR gate with horizontal and vertical sync added to the output of the gate through an EXCLUSIVE-OR gate.

The purpose of the coincidence gate is to detect coincidence of the ball with the players or walls, depending on which game is being played. The proper coincidence will immediately operate the ball and vertical ball control flip flops. Vertical ball control flip flop controls polarity of the voltage applied to the player control and thus determines who has control over the vertical direction of the ball. In the tennis game, the flip flop output is also used to determine horizontal direction of the ball, since in this game ball direction change and vertical ball control must occur at the same time.

The ball flip-flop output operates the sound beeper and in hockey and handball it also controls ball horizontal direction. The sound beeper, by the way, is simply a ceramic transducer that produces a sound output each time the ball strikes the side of the game or one of the paddles (players).

Logic-control circuitry is connected to the GAME SELECT switch. When this switch is on, as in the handball (SMASH) position, (Continued on page 71)

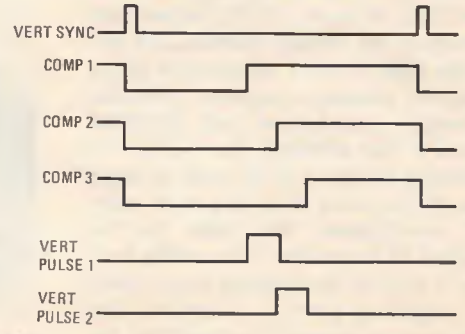
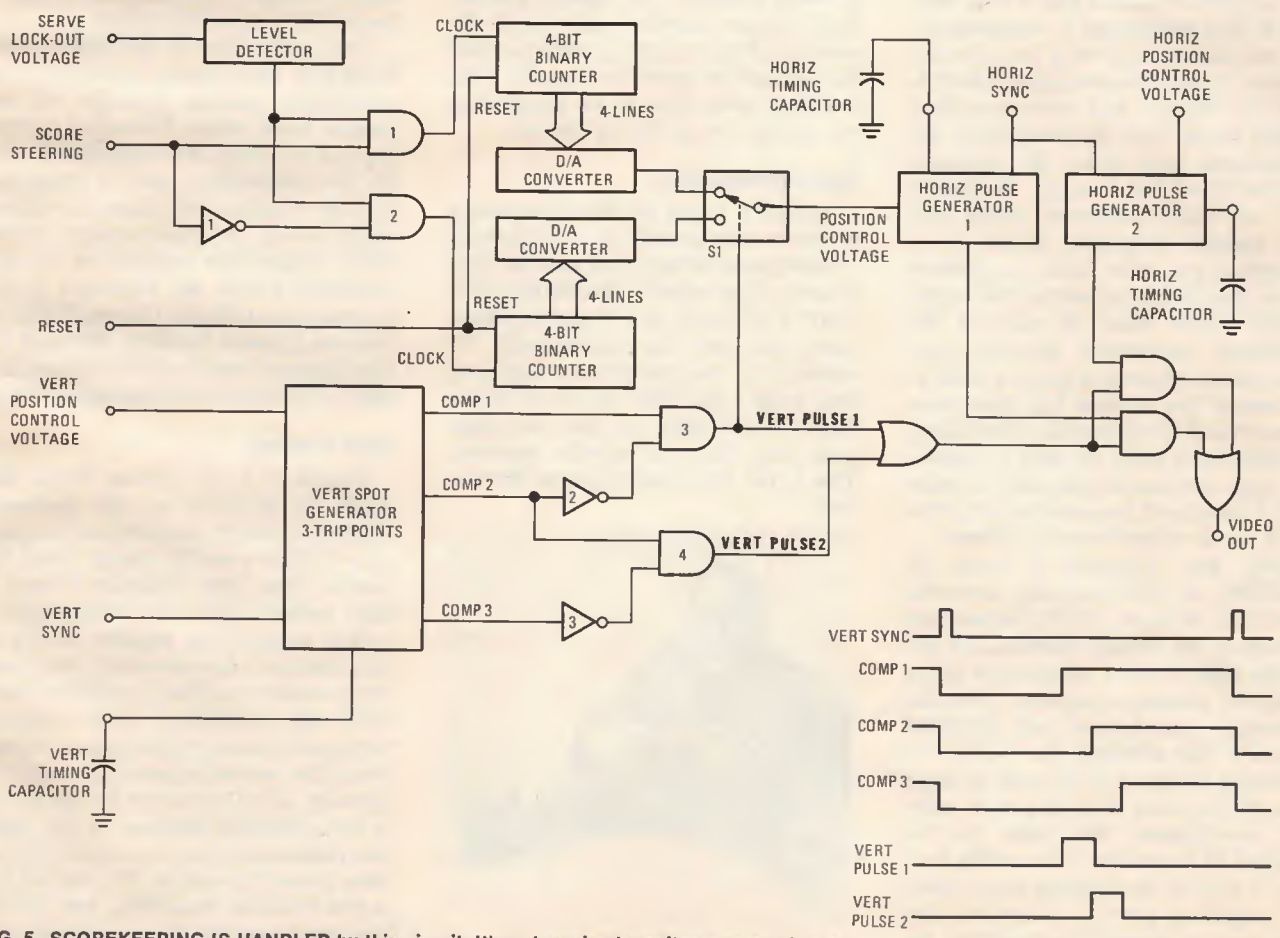

FIG. 5—SCOREKEEPING IS HANDLED by this circuit. It's not as simple as it seems and it is an interesting way of scoring without using a character generator.

# new digital color TV tuning system

*General Instrument's Omega system features channel selection via a keyboard and a new memory that stores channel information for ten years without power.*

by **KARL SAVON**  
SEMICONDUCTOR EDITOR

THE SMELL OF ADVANCED WORK BEING done on new convenience oriented TV tuning systems is in the air. A number of systems are already being sold. The best of them use varactor tuners. Complete elimination of mechanical switching is the recognized goal.

People want to be able to select and scan stations with the same ease as they dial telephones with a touch-tone keyboard. The technology is available today but has been given a low priority because of the unencouraging sales history of deluxe and remote-control tuners. Brand new semiconductor developments have given set designers updated food for thought. Hopefully they can build improved, nearly perfect, systems. Hopefully as the device processes get into high production swing the system prices will fall significantly below those of some of the unreliable mechanical monsters that have come and gone in the last decade.

General Instruments has done their research and development painstakingly. They have come up with a calculator type keyboard-controlled system with a couple of unusual features that put it in the technological forefront.

First and foremost it uses an EAROM, an *Electrically Alterable Read Only Memory*. NCR Corporation developed the unique memory and put it into high volume production in its electronic business machines. What the seemingly paradoxical tag EAROM means is that although the memory is primarily designed to be used to store data that is used over and over without modification, the data can be changed if necessary. The rewrite process is slow so the memory is not good for a general purpose computer. But high memory speed is unimportant for the TV tuner application.

Second, the memory is non-volatile. The data stored in its cells will remain there for years, as much as ten years *even with no power supplied to the device*. There is no need for standby power or battery supplies of any type.

Third, there are none of those banks of pots that so many designs use to store the channel information by their mechanical positions. All tuning information is stored electronically inside the memory. There is only a single pot that can be used to reset the memory cells, but may never have to be touched by the viewer for the life of the set.

## System elements

Figure 1 shows all the components of the system except for the relatively few interconnecting wires and the rarely used setup controls. On the left is the UHF-VHF tuner pair. General Instruments has been the major world TV supplier for this component. Last year they even sold UHF tuners to Japan. Next on the right are the four chips including the non-volatile memory. This is the heart and brain of the system.



**PROTOTYPE** of Omega system is 4-foot long and contains over 400 standard IC's.

Three different integrated circuit technologies are merged to optimize the individual circuit requirements. The control logic and display driver and channel address IC's are N-channel, metal-gate MOS, ion-implant circuits. The digital-to-analog converter is CMOS, and the memory uses the silicon nitride process. It has but a single transistor per bit of storage, a space and cost saving factor.

Over one more to the right is the keyboard that allows non-sequential completely random selection of any station. Each station is selected by keying in a two-digit channel number. For the low channels, a zero is keyed before the number— for channel two you punch in 02. A system design option allows single digit selection of favorite channels. Below the keyboard is the seven-segment display that reads out the selected channel number. Planned future options include direct screen display of the addressed channel number.

## How it works

Figure 2 is the system block diagram. It all starts at the keyboard where the switch contacts are scanned at a 10-kHz rate by signals from the control logic chip. Scanning is used in logic systems where the data rate flow is slow enough that parallel sensing of information is not necessary. Borrowed from similar calculator keyboard scanners, the technique saves valuable terminals and simplifies system wiring. From the operators point of view, recognition of a key closure by the circuit is instantaneous because of the mere few milliseconds it takes to scan all possible control functions. The system has a five-function capability, but all the functions may not be used in any one system. The functions are channel se-



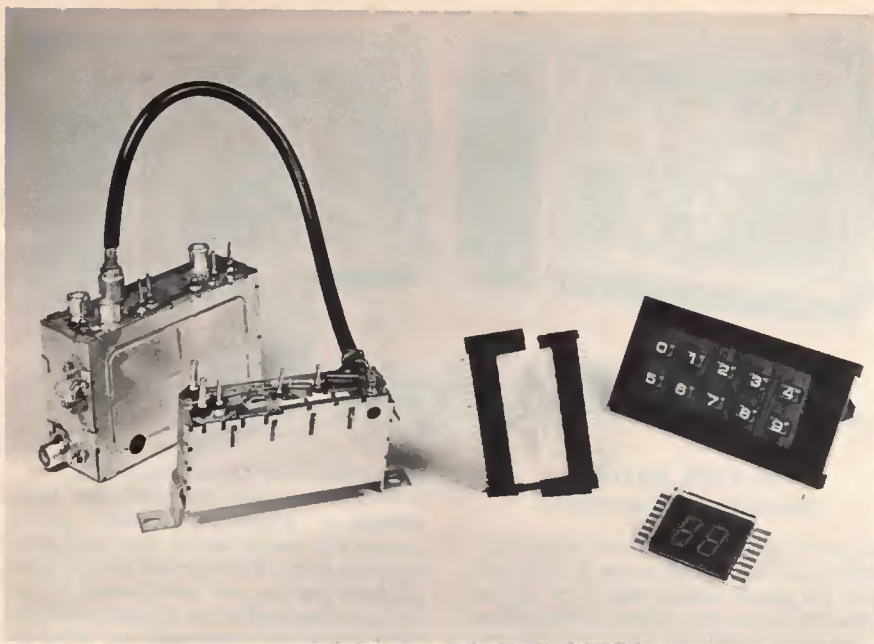

FIG. 1—COMPONENTS that make up General Instrument's Omega system.

lection, channel stepping by units or tens, coarse tuning, fine tuning, and up and down searching.

When a channel is selected by the viewer, the control logic generates 20 bits of information to be acted upon by the rest of the system. Each of the two channel digits is converted to a one-out-of-ten code. No, 10 binary-bits is not optimal coding. Theoretically it only takes 7 bits to encode the 98-channel system capability. However, it's much simpler to encode in this way, particularly because of the way the data is generated by two separate keystroke operations. It also turns out to be very convenient for the channel display decoding, memory addressing, and memory incrementing. Besides, nothing is lost; optimal coding is not really of any concern since this is far from a highly loaded data transmission system. There is plenty of time to transmit the very limited amount of data.

Having received the channel information from the keyboard, the control logic chip addresses the memory to secure the vital tuning data. This is a drastically different concept from those

systems that mechanically or even electronically pick off the voltage from selected potentiometers. The non-volatile memory is the thing that makes this approach practical. The 20 address bits from the control logic are sent serially one after the other down a single wire to the EAROM. A total of 1400 binary cells are arranged as 100 14-bit words. Ninety-eight of these are used to store tuning information for the 70 UHF and 12 VHF stations. Sixteen words are reserved for optional services such as closed circuit or CATV hookups. The two remaining words store the channel number of the last selected program. You can think of these as the two slots which would hold the tuning data for channels 00 and 01 if they had been assigned stations. They actually hold a channel address between 02 and 99. This is one of the outstanding features of the Project Omega design. Without any need for standby energy, the power supply can be sensed during set turn-on to automatically interrogate the memory. Start-up will then be on the station it was tuned to when it was last shut

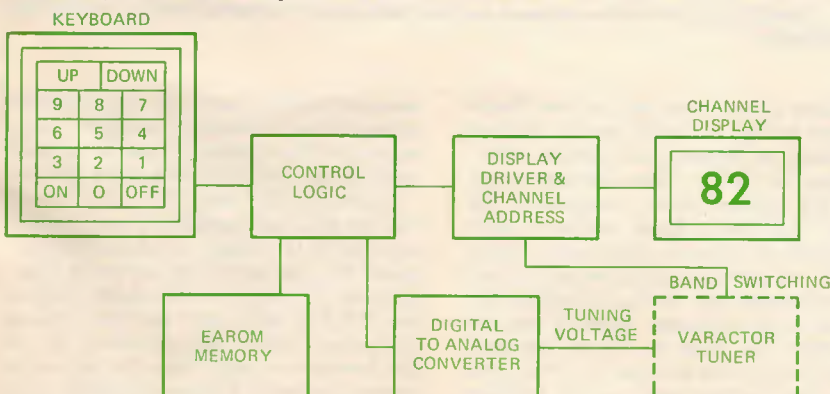

FIG. 2—OMEGA SYSTEM has keyboard channel selection.

down. Without this particular memory and in the absence of a mechanical tuner, continuing from where you were last is a tough act to duplicate.

Information to the control logic can also originate from a remote control receiver. Again an encoded random-channel selection can be shifted into the chip through special terminals. In the signal-search tune mode, the tuner steps in numerical order up or down until an active channel is found.

Normally the system requires no customer set-up of any kind, but it is sufficiently adaptable to tune to a transmitter channel-frequency with an error of 2 MHz or such as encountered in some CATV systems.

Each of the 98 14-bit data words in the memory have 10-bits dedicated to an encoded representation of the coarse tuning voltage. Ten bits divide a reference voltage into  $2^{10}$  or 1024 equal segments. The other four bits are the fine tuning data representing 15 signal levels.

Now when the memory is interrogated by the 20-bit address code, the address is first stored in address registers and the data in the selected channel word then transferred out over the same single bidirectional lead connecting to the control logic chip. A 3-bit parallel code again conserving wires and pins, commands the memory into one of its seven operating modes—input address, input data, erase, write, read, data out, and standby. Only seven pins are tied up resulting in a small and inexpensive package—the package is a large part of the total IC cost.

The digital-to-analog converter chip resolves the data word into the DC voltage needed to find the channel being addressed. The DC voltage changes the capacitance of the varactor diodes used in the tuner. Pulse-width modulation is used to convert the 10-bit coarse tuning data into the coarse-tuning voltage. The average voltage of a sequence of pulses is proportional to the area under its envelope. With the pulse amplitude determined by a precision regulated reference voltage, changing the widths of a pulse group changes the average DC value. A constant-width pulse is used to convert the 4-bit fine tuning portion of the tuning data into the fine-tuning voltage. The amplitude of a single coarse-data pulse is adjusted to one of the 15 fine-tuning voltage levels. A low-pass filter extracts the DC tuning voltage from the combined pulse-width modulated pulse train and fine tuning pulse. The filter integrates the area under both component waveforms. The modulator-filter converter keeps the tuning voltage ripple below 100 microvolts, and the settling time is about 200 ms. Maximum clock rate is 1 MHz which gives an overall resolution of one part in



16,000 of the reference voltage. CMOS technology is used for the pulse-width modulator because it is the best way of time gating the precision reference voltage into the filter to recreate the analog tuning voltage with minimal effects from component and environmental drifts.

The display driver and channel address chip performs the remaining chores. It also receives the serially transmitted code from the control logic and stores it. Decoding the channel number determines what bandswitching configuration the system must adopt and an appropriate switching voltage is sent to the tuner. The chip also supplies the two digit seven-segment display signals to operate the channel display indicator on the front panel of the receiver.

Though tuning is preset at the factory and can be lumped with general alignment procedures, there are occasions when the mode switch and tuning pot may have to be juggled to revise the systems stored data. It is a mandatory procedure when the tuner has been replaced or repaired or when the varactor tuning characteristics have been modified. Don't get worried—the adjustment is simple. After punching in the channel number, the serviceman or viewer presses the coarse-tune switch and turns the pot until the channel is tuned in. As labelled, this is a coarse adjustment and is made to the limited resolution of the single turn of the pot. Its setting determines the most significant 10-bits of the data word to be stored in the memory slot. Marking the pot dial with approximate channel numbers speeds up the alignment operation. When the coarse button is released, the actual re-writing of memory with the new data word is carried out. Calling up that data word later by punching in the same channel number calls on the system to synthesize the voltage from the binary bits with the minimum error possible. Frequency resolution of 25 kHz is the capability of the system, which is more than enough for just about any situation that may be encountered.

Fine tuning is taken care of in the same basic way but the pot is not used. The tuning is stepped by the control logic itself, controlled by fine-tune up and down switches. Release of the button again rewrites the data into the addressed channel memory slot. Rocker switches are ideal so you can jiggle the tuning back and forth easily correcting for overshoot.

Additional chip development is under way for full random-access remote control via a keyboard, digital clock and channel number information display on the face of the picture tube, and preprogramming of an entire week of TV viewing. **R-E**

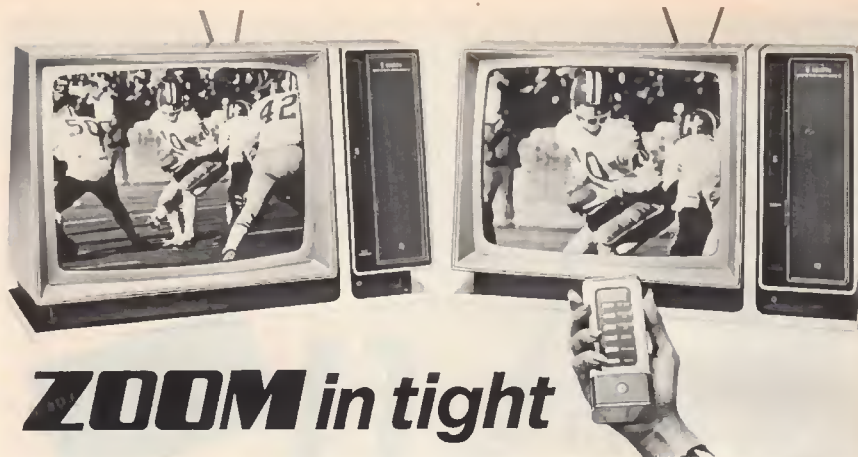

## ZOOM in tight

by **KARL SAVON**  
SEMICONDUCTOR EDITOR

SHADES OF YESTERYEAR! DO YOU REMEMBER those black-and-white round pix TV sets with the magic button that blew up the center of the screen? (Enlarged the picture—not exploded the pix tube.) Yup, they're back again in today's much improved nearly rectangular deluxe color sets. Zenith's revived "Zoom" is a relay activated system that uses three transistors and a dozen or so other parts. One 19-inch and all 25-inch models are being equipped with the electronic magnifier as part of the Space Command 1000 remote control option.

the vertical output amplifier harder.

So far so good. But when the same amount of picture is stretched over a greater expanse of picture tube area, contrast and color saturation are diluted. That accounts for the two leads routed to the low level luminance and chroma modules. Both video and color gain are hiked in the Zoom mode.

There's still one more problem to be straightened out—overscan. Expanding the picture beyond the screen edges without any further precautions would produce a hazy backlighting effect that wouldn't do the picture much good. Blanking the video during the overscan intervals solves this problem. Horizontal pulses and vertical

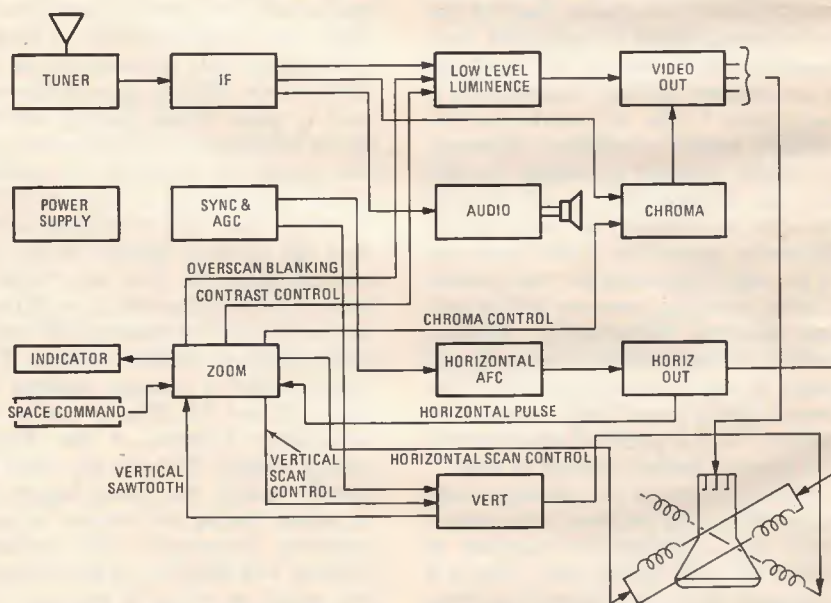

FIG. 1—ZENITH'S ZOOM feature expands both the vertical and horizontal scans to provide the magnification.

Figure 1 shows the way the new Zoom module reaches out to the related receiver functions to expand the picture 50%. Pushing the ZOOM switch fills the screen with the original center two-thirds of the image. The front panel indicator lamp lights and the system springs into action.

First the scan must be expanded in both the horizontal and vertical directions for the basic magnification effect. A connection from the Zoom module to the horizontal yoke circuit steps up the horizontal scan. The vertical scan control lead increases the vertical deflection by driving

sawtooth signals fed to the Zoom module are processed to form an overscan blanking signal. The blanking is inserted into the video in the low level luminance circuits.

You'll find the detailed circuit ins and outs in Fig. 2. Grounding Zoom module terminal W13 triggers the circuit by energizing K1. The relay is shown in the Zoom position. The upper double-throw contacts add R313 in series with the lower end of the contrast control. R312 bypasses part of the luminance signal from the top of the contrast control. The overall effect is an

(Continued on page 66)



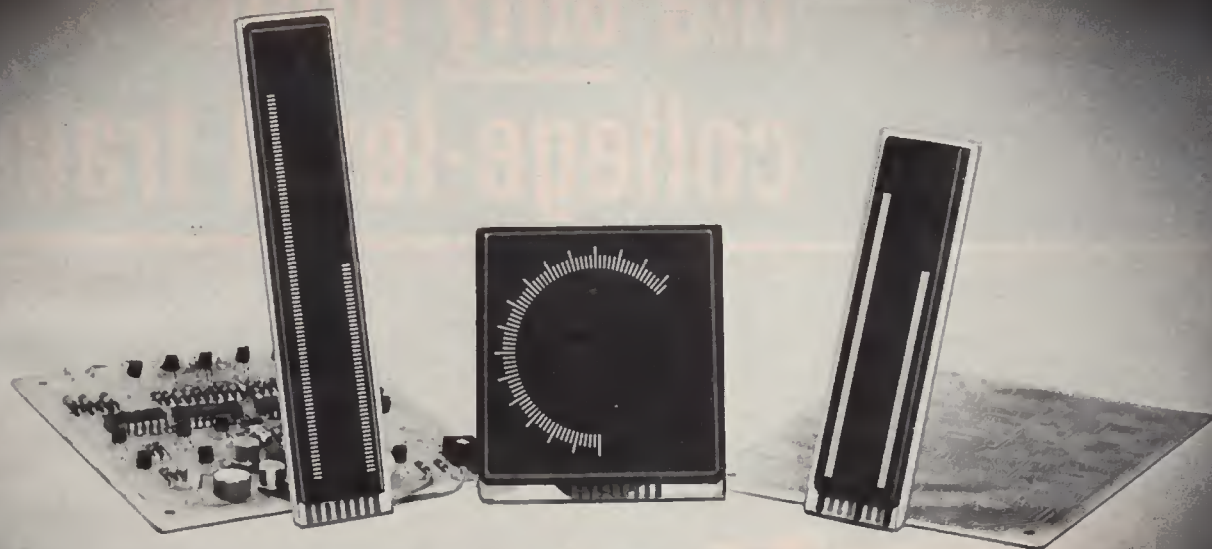

# Digital Panel Meters

*The DPM is the state-of-the-art answer to the D'Arsonval meter movement. Here's a roundup of who makes what and how they work.*

by **JACK DARR**  
SERVICE EDITOR

THE DIGITAL PANEL-METER (DPM) HAS been getting more popular of late. They have advantages over the conventional types. For one, better readability at a distance. Unlike bench meters, the panel-meters must often be read at some distance. They also take up less room. Though there doesn't seem to be a standard size yet, the typical unit is approximately 4-inches wide and 2-inches high. They're approximately 4.5-inches deep behind the panel.

Most of them use the 7-segment LED display, in various sizes. The most popular LED size is 0.5-inch high, give or take a fraction.

The basic DPM uses an analog-to-digital converter to convert any analog input to a corresponding digital value. This is fed to the stock decoder/latch/driver and then to the display. Figure 1 shows a block diagram of this, as used in several of the Simpson DPM's.

Like its predecessor the milliammeter, the DPM can be made to read any desired electrical quantity by adding multipliers, rectifiers, shunts and so on. Another development that makes this easier is the new resistor networks. These are made a lot like IC's in that they're encapsulated. Networks of high precision can be made with this technology and they'll hold the initial accuracy for a long time. Speaking of accuracy, this type of digital circuit is inherently very accurate. Accuracy of

1% on all readings is common. In many units, such as the Simpson 2850 Series shown in Fig. 2, accuracy of 0.1% on all ranges is standard. Since this is a 3½-digit readout, an accuracy of "±0.1% of reading ± 1 digit" means that a reading of 122.9 volts as shown would be accurate to within ±0.123 V. For a reading of 1.229 volts, it would be accurate to within ±1.23 mV.

Other very desirable features are

easy to get, without adding much of anything to the basic circuitry. Automatic polarity indication, for one. Automatic zeroing for another, as in the Datel model DM-4000 shown in Fig. 3. The input impedance is very high; a 10-megohm input is easy, and some go to 100 megohms. With high sensitivity and low loading, the output of small sensors and transducers can be fed directly into the instrument.

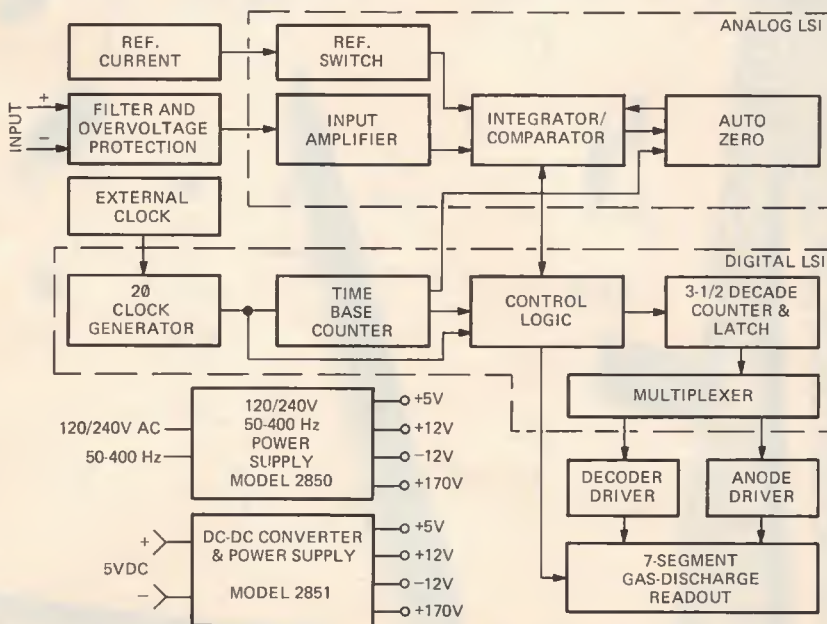
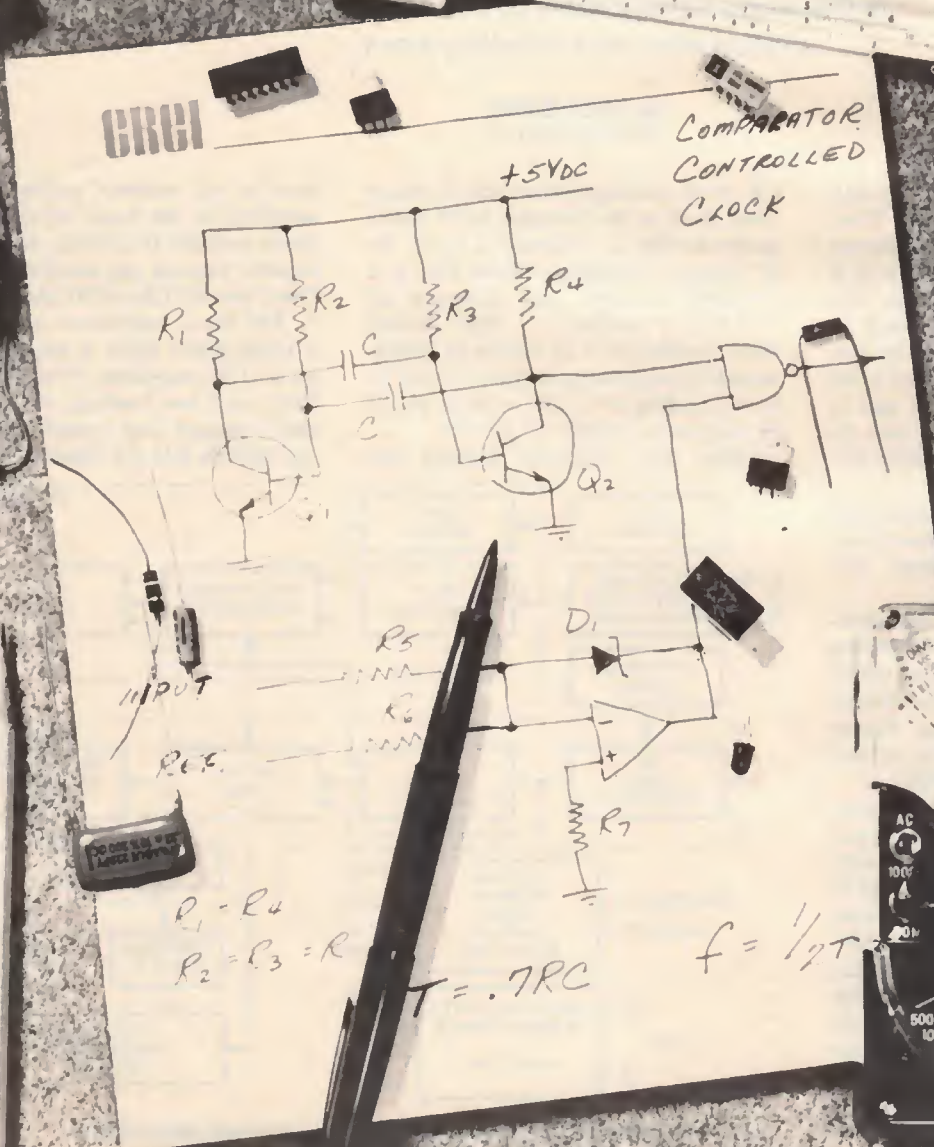
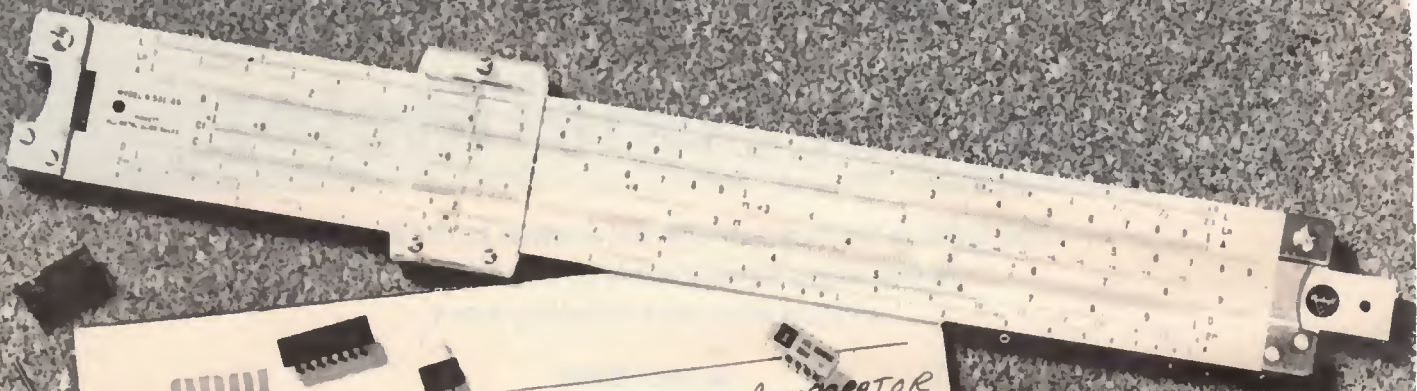

FIG. 1—SIMPSON MODELS 2850 and 2851 digital panel meters, block diagram.



# CREI—the only home-study college-level training

## and now





# program which gives you in electronic circuit design

## only CREI offers you a complete college-level Electronic Design Laboratory to speed your learning

**Electronic circuit design**—source of all new development in the application of electronics to new products and services. Without this skill, we would be unable to monitor the heartbeat of men in space. Without it, the computer revolution would never have occurred. And we would have yet to see our first TV show. *Yet, only CREI teaches electronic circuit design at home.*

### ELECTRONIC CIRCUIT DESIGN

A key skill which paces our nation's progress in countless fields—from pollution control to satellite tracking to modern medicine to exploring the ocean's depths. And beyond. A skill which *you* must have to move to the top in advanced electronics.

### CREI programs open up new worlds of opportunity for you.

In addition to electronic circuit design, CREI provides you with a full advanced electronics education in any of thirteen fields of specialization you choose. Communications, computers, space operations, television, nuclear power, industrial electronics—to mention just a few of the career fields for which CREI training is qualifying. With such preparation, you will have the background for a career which can take you to the frontiers of the nation's most exciting new developments. And around the world.

### This free book can change your life. Send for it.

If you are a high-school graduate (or equivalent) and have previous training or experience in electronics, then you are qualified to enroll in a CREI program to move you ahead in advanced electronics.



Send now for our full-color, eighty page book on careers in advanced electronics. In it, you will find full facts on the exciting kinds of work which CREI programs open up to you. And full facts on the comprehensive courses of instruction, the strong *personal* help, and the professional laboratory equipment which CREI makes available to you. All at a surprisingly low tuition cost.

### And when you have it, talk with your employer about it.

Tell him you're considering enrolling with CREI. He'll undoubtedly be happy to know you are planning to increase your value to him. *And he may offer to pay all or part of your tuition cost.* Hundreds of employers and government agencies do. Large and small. Including some of the giants in electronics. *If they are willing to pay for CREI training for their employees, you know it must be good.*

**Send for Advanced Electronics today. You'll be glad you did.**



CREI Dept. E-1405F  
3939 Wisconsin Avenue  
Washington, D.C. 20016

Rush me your FREE book describing my opportunities in advanced electronics. I am a high school graduate.

Name \_\_\_\_\_ Age \_\_\_\_\_

Address \_\_\_\_\_

City \_\_\_\_\_ State \_\_\_\_\_ ZIP \_\_\_\_\_

If you have previous training in electronics, check here

Employed by \_\_\_\_\_

Type of Present Work \_\_\_\_\_

Veterans and servicemen, check here for G. I. Bill Information

# CREI

**CAPITOL  
RADIO  
ENGINEERING  
INSTITUTE**

WASHINGTON, D.C. 20016



Stability is very good. Most DPM's incorporate elaborate temperature-compensating circuitry, and some have crystal-controlled clock circuits, as in the Datal DM-4000.

The displays are flicker-free due to the high sampling rate used—several times per second. Changes of reading are rapid and easy to follow. For over-range indication, the entire display blinks on and off to attract attention. Several models use separate LED's as over-range and overflow indicators. The decimal point switches automatically with the range switch, if used.

There are several novel applications of these readouts. One good example is the Simpson model 7527 shown in Fig. 4. It looks like a standard linear-scale meter; the meter needle is a row of dots, each one being a red LED. In Fig. 4, it's showing a reading of 0.6 microamperes. This type of display makes it a bit easier to do things like peaking and dipping of adjustments.

### The Burroughs Self-Scan display

The Burroughs Corporation has come up with a novel type of display unit. These are flat panel analog-type indicators; they use digital techniques to drive them. Figure 5 shows one of these. This is a dual bar-graph type, equivalent to two meter-needles. The length of each bar indicates the value of the reading; the two bars are independent of each other. There are two types, one with 100 separate elements for a 1% accuracy, and the other with

200 elements for an 0.5% accuracy. A third, shown in Fig. 6, has a circular scale with 120 elements.

Figure 7 shows a block diagram of the electronics. The voltage (or quantity) to be read is compared to a reference voltage. The circuitry scans the display from the bottom up, lighting each bar as it goes. When the input voltage reaches coincidence with the reference voltage, the display from there on does not light. The scan continues, and resets when it reaches the top. Scanned at 70 Hz, the display does not flicker but displays an apparently solid bar of light.

### How it works

Each bar-graph panel is made up of a rear substrate, a spacer, and a glass front-plate (see Fig. 8.) The desired segment pattern is screened onto the substrate with conducting ink. A black dielectric mask is also used to give a light-absorbing background and increase contrast. Two transparent conducting anodes are screened onto the front glass, as well as the anode contacts. The spacer establishes the distance between front and back panels. The whole assembly is then sealed and filled with neon gas. Electrical connections are made by a connector unit that slides between the front and back panels, on the end.

The display segments are lit up on the glow-transfer principle. The glow is established at the reset cathode, then transferred sequentially to the desired segment of the panel at a 70 Hz rate. Figure 9 shows the construction of the panel and the circuitry inside. When the panel is energized, the +250-volt potential between the keep-alive anode and cathode establishes a glow-dis-



FIG. 2—SIMPSON MODEL 2850

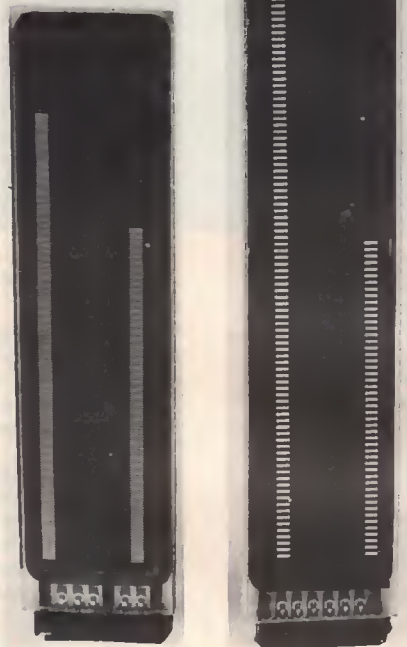

FIG. 5—BURROUGHS SELF-SCAN linear bar-graph displays.



FIG. 6—BURROUGHS SELF-SCAN circular bar-graph display.



FIG. 3—DATEL MODEL DM-4000



FIG. 4—SIMPSON MODEL 7527

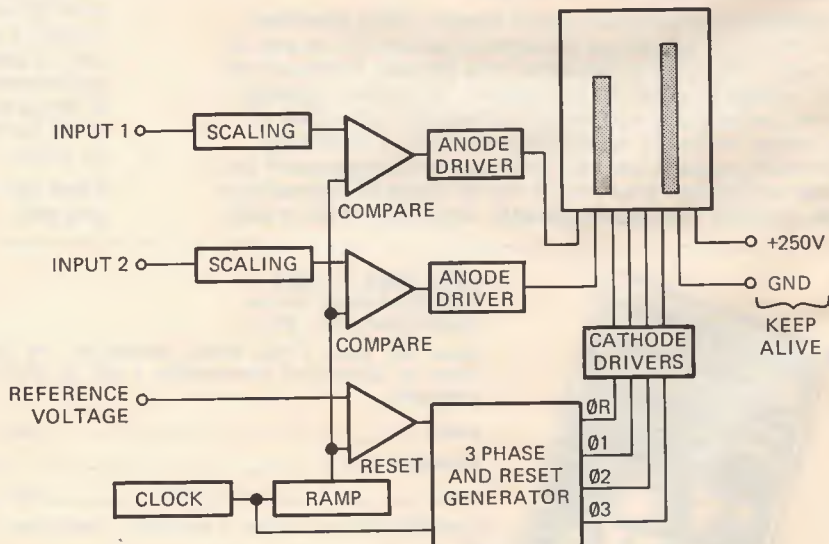

FIG. 7—DRIVE CIRCUITRY of the Burroughs Self-Scan display.



charge in this area. The phase generator controls the transferral of the glow along the bar.

To start a scan, the reset transistor Q1 is turned on, grounding the reset cathode. The reset and phase-drive anodes are connected to the +250-volt source through limiting resistors. When the reset cathode is grounded, the neon gas ionizes at this one cathode. The counter advances on the next clock pulse and transistor Q2 is turned on, while the reset cathode is returned to the off condition.

(NOTE: This description is written for the dual linear bar-graph. The circular graph operates much like this, though it uses 5 phases, and the 5th phase is held on for two clock pulses).

Transistor Q2, grounds every third

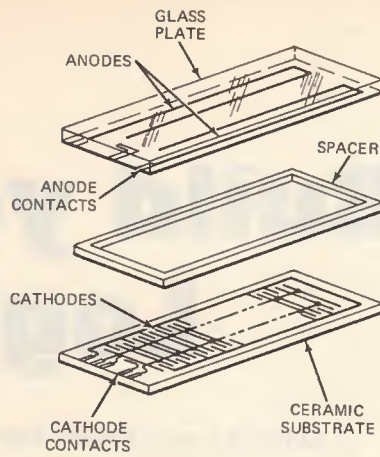

FIG. 8—CONSTRUCTION of the Self-Scan display.

When the counter determines that a sufficient number of clock pulses have been generated to scan every cathode element, the reset pulse generator is enabled. This grounds the reset transistor Q1, and the scan cycle starts over.

Since the phase-1 bus is connected to cathodes 1, 4, 7 etc., whenever cathode-1 is grounded, so are cathodes 4 and 7. However, the glow appears only at cathode 1. When cathode-1 is turned off, the glow transfers to cathode 2, and ionization at cathode-1 begins to decay. When cathodes 1 and 4 are grounded once more, (only two clock-pulses later), the ionization decays below a point where a glow will again form on cathode 1. So, if a different scan-rate is selected, the period that each cathode must remain off before

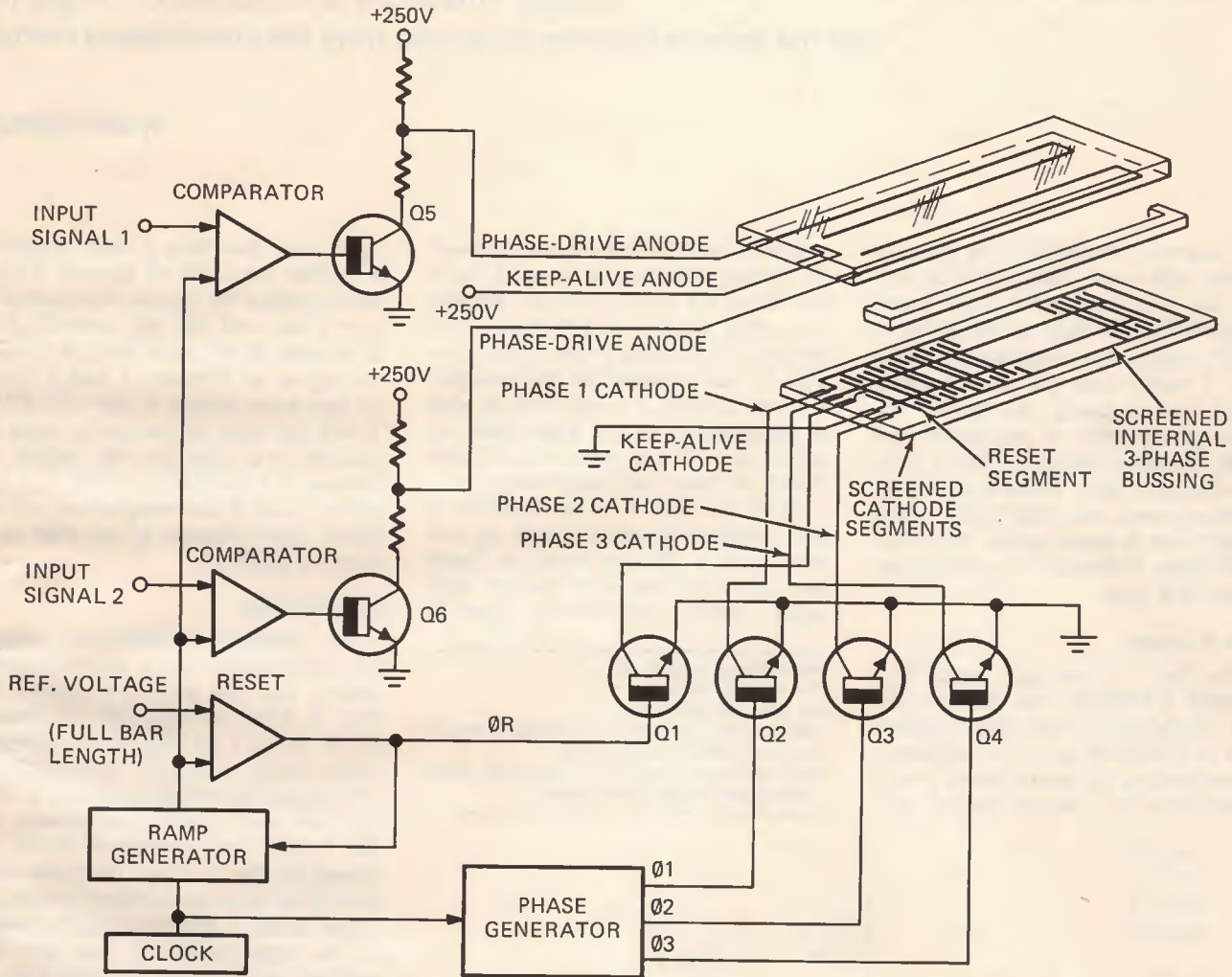

FIG. 9—CONSTRUCTION AND CIRCUITRY of the Self-Scan display.

cathode; ionization rapidly transfers on the surface of the phase-1 cathode. At the same time, ionization is no longer supported at the reset cathode. The glow will occur only at the adjacent or nearest grounded cathode. Once ionization occurs at this cathode, the anode voltage drops, due to current flow, to a level high enough to support ionization at the desired cathode but too low to cause ionization at any other grounded cathode.

The next clock pulse turns Q2 off and turns Q3 on. This removes the ground from the phase-1 cathodes and at the same time grounds the phase-2 cathode bus, transferring the glow to the second cathode. The next clock pulse removes the ground from the phase-2 cathode bus and grounds the phase-3 cathode bus.

As the counter advances, the cathode busses are sequentially grounded, causing the glow to transfer along the panel.

that bus is grounded again will be between 100 and 150 microseconds.

The length of the glowing bar, in either the linear or circular types, is determined by terminating the glow after the desired number of clock pulses. This is accomplished by turning the anode driver on at the beginning of the reset period and turning it off again at the desired count. This point is determined by the input voltage in the comparator circuit.

R-E



# Build your own Logic Probe

*A simple logic probe like the one described in this article can save hours of time when troubleshooting TTL logic circuits. This probe is built around a single IC and the source of power is derived from the circuit being tested*

by **DON LINGLE**

THE SERVICE TECHNICIAN OR EXPERIMENTER who works with digital circuits can use this economical logic probe to determine the state of any point in a TTL circuit. By powering the probe with 5 volts from the circuit being tested and touching the tip of the probe to any point in the circuit, two Light Emitting Diodes (LED's) indicate the logic state. When a logic high is encountered, one LED lights; when a logic low is encountered, the other LED lights. If there is an open circuit, neither will light.

## How it works

The heart of the logic probe is a CD4009 COSMOS hex inverter IC. The characteristic high input impedance of COSMOS gives the advantage of not loading the circuit being tested. In addition, the output current cap-

ability of the CD4009 can be increased by placing inverters in parallel, so it can drive the LED's directly without any other current amplification. The inverters in the logic probe circuit (See Fig. 1) are arranged to give complementary outputs if a logic low or high is encountered at the input and no output at all if the input is at an open circuit or other high impedance.

Since the output of the inverters is not specified at either a high or low level with a floating input, an input bias network produces lows at both input inverter pairs if the input is

open or at less than 2 volts. Resistor R3 holds the input of inverter 3 low which makes the output of inverters 4 and 5 low and will not permit LED 2 to light. At the same time, R1 holds the inputs of inverters 1 and 2 high, so that their output is low and LED 1 will not light. If the probe input is touched to a logic low, the output of inverter 3 is held high by R3 and inverter 1 and 2 are brought low, which causes their outputs to go high and turns on LED 1.

## Construction

For compact construction, mount the components on a printed-circuit board. The foil pattern is shown in Fig. 2. After etching, trim the board to 1/2 in. x 3 in. Solder the jumper wires where indicated and attach a 4-ft length of twisted pair lead to the +5 volt and ground connections of the board. The component layout is shown in Fig. 3. Tape the front section of the leads to the board for strain relief. Solder a sufficient length of wire to the input so that it can later be soldered to the probe tip. Use a large felt-tipped pen of sufficient size to contain the PC board for the probe housing. Pry the bottom off the marking pen cylinder with a screwdriver. Remove the packing inside and clean it out with solvent. Drill a .18 inch diameter hole in the bottom of the tube for the 5-volt leads and 2 holes .18 inch diameter and .18 inch apart in the front of the tube for the LED's.

After guiding the input lead wire through the probe tip, insert the circuit board into the tube by pushing it through the rear of the tube. Adjust

**All resistors 1/8 watt, 5%**  
 R1—150,000 ohms  
 R2, R3—100,000 ohms  
 LED 1, LED 2—Monsanto MV 5020 or equal  
 IC—RCA CD4009 hex inverter  
 Misc.—marking pen, wire, alligator clips, safety pin, epoxy, cork, solder

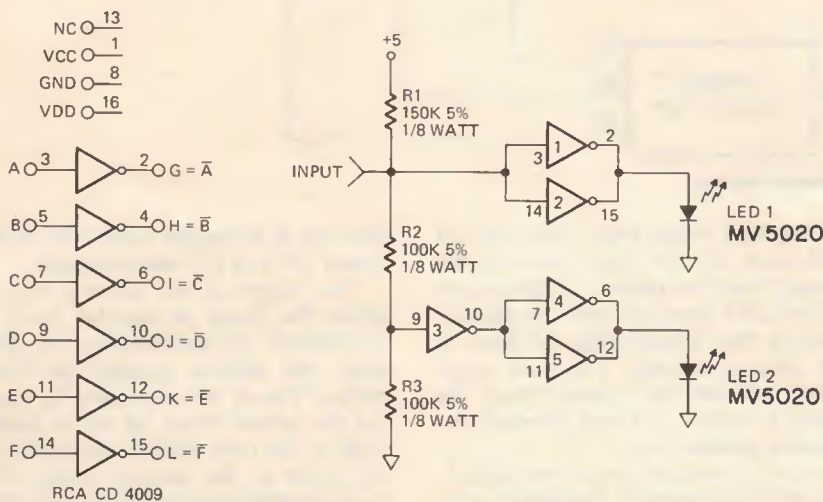

FIG. 1—LOGIC PROBE schematic using five of the six CD4009 inverters. The basing diagram of the CD4009 is also shown.





the board in the tube so the LED's fit through the holes drilled in the top of the case. Press the plastic down around the two LED's. This is a close enough fit to fix the board in position, but if you want to, secure the board with a dab or two of epoxy along the rear inside of the cylinder.

For the probe tip, snip a 3/4" length off a safety pin. A heavy gauge straight pin could also be used. Solder the blunt end of the pin to the input lead coming from pin 3 of the CD4009. The pin can now be fixed in the tip

of the probe with epoxy. Before you put the epoxy in, grease the inside of the probe tip so after the epoxy sets it will form a plug that can be pulled out of the probe tip if necessary. Use a cork to hold the pin so when the tube is placed horizontally the cork keeps the pin centered until the epoxy hardens. Drill a small hole in the rear cap of the cylinder. Fit the power leads through the hole and snap the cap back onto the end of the probe. Solder two alligator clips on the ends of the power leads and mark them so

that the positive and negative leads cannot be confused.

Test the probe by hooking it up to a 5-volt supply and touching the probe tip alternately to the high and ground

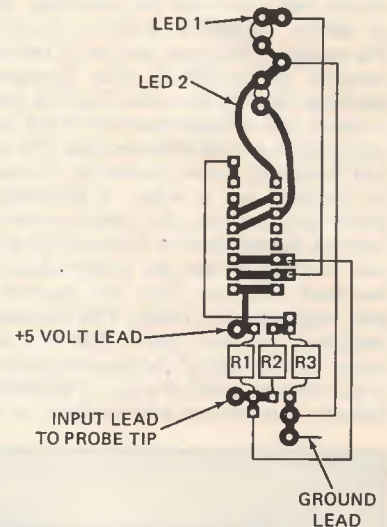
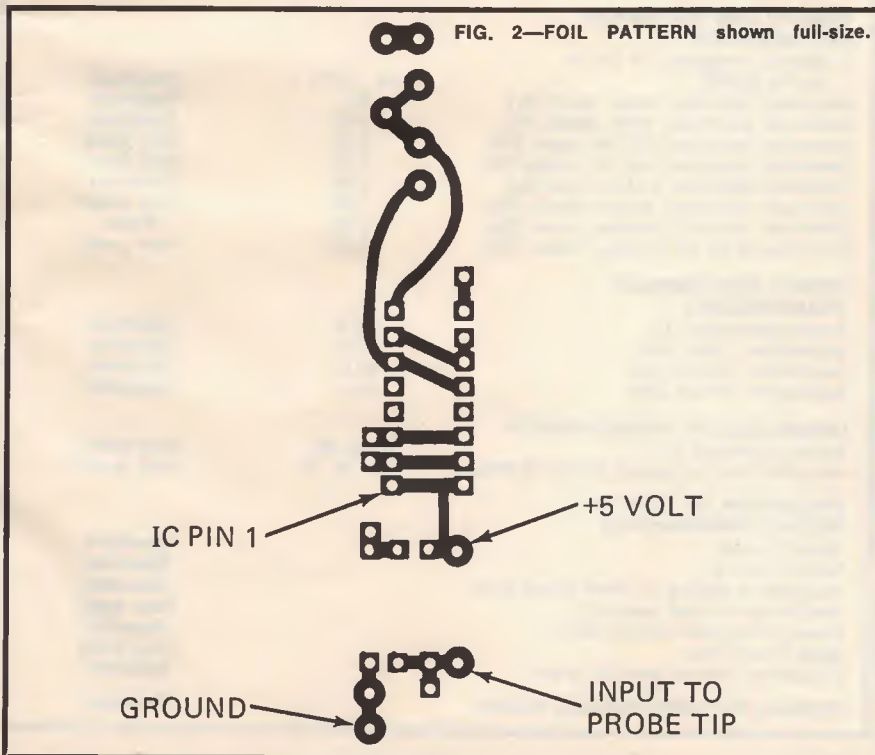
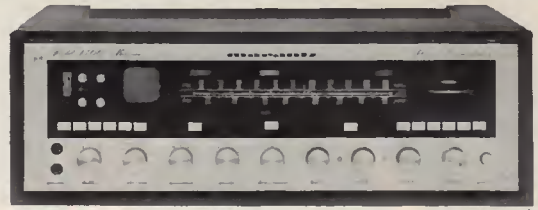

FIG. 3—COMPONENT LAYOUT shown from the component side of the PC board.

pins. LED 2 should light when you touch the positive pin; LED 1 should light when you touch the negative pin. If the probe is not contacting anything both LED's should remain off. R-E



# Radio-Electronics®



# Tests Marantz Model 4400

by **LEN FELDMAN**

CONTRIBUTING HI-FI EDITOR

THE MARANTZ MODEL 4400 IS THAT COMPANY'S most expensive receiver. If you consider power output alone (as, unfortunately, so many uninformed buyers do) you might well wonder what right the company has to charge upwards of \$1200 for this 4-channel/2-channel unit. This only goes to prove that there is more in front and behind a front panel than watts of audio power and elegant styling. Marantz has styled this impressive unit in keeping with the family tradition of that famous brand of components, as can be seen in the front panel view of Fig. 1. There is edge-flywheel tuning (which they call Gyro-touch tuning), a feature that we still feel makes for the smoothest type of station frequency selection possible. The center of the upper portion of the dial becomes illuminated in blue frequency markings for FM and AM. The FM scale is linear and a supplementary 0-100 logging scale is provided between the FM and AM frequency scales. Above the frequency markings are a series of illuminated words that indicate the program source selected, the presence of a stereo broadcast and whether or not the Dolby circuitry has been activated. Yes, the receiver is fully equipped for Dolby FM broadcast reception, but more about that in a moment. The left end of the panel is pictured in the close-up detail of Fig. 2. The famous Marantz oscilloscope tube is there, an on-

feature built in). A tiny meter at the extreme left of the panel assists in these calibration procedures. The remaining two buttons in this area of the panel serve to introduce a built-in 400-Hz tone for calibration purposes and to select left- or right-channel connection of the level meter.

The central section of the front panel contains three slide controls that handle

TABLE I

## RADIO-ELECTRONICS PRODUCT TEST REPORT

Manufacturer: **Marantz**

Model: **4400**

### FM PERFORMANCE MEASUREMENTS

SENSITIVITY, NOISE AND FREEDOM FROM INTERFERENCE	R-E Measurement	R-E Evaluation
IHF sensitivity, mono ( $\mu$ V)	2.2	Very good
Sensitivity, stereo ( $\mu$ V)	5.0	Excellent
50 dB quieting signal, mono ( $\mu$ V)	3.1	Very good
50 dB quieting signal, stereo ( $\mu$ V)	50.0	Average
Maximum S/N ratio, mono (dB)	78.0	Superior
Maximum S/N ratio, stereo (dB)	64.0	Good
Capture ratio (dB)	1.2	Very good
AM suppression (dB)	65	Superior
Image rejection (dB)	More than 110	Excellent
IF rejection (dB)	More than 110	Excellent
Spurious rejection (dB)	More than 110	Superior
Alternate channel selectivity (dB)	72	Very good

### FIDELITY AND DISTORTION MEASUREMENTS

Frequency response, 50 Hz to 15 kHz ( $\pm$ dB)	+0, -0.75	Excellent
Harmonic distortion, 1kHz, mono (%)	0.1	Excellent
Harmonic distortion, 1kHz, stereo (%)	0.22	Excellent
Harmonic distortion, 100 Hz, mono (%)	0.15	Very good
Harmonic distortion, 100 Hz, stereo (%)	0.30	Very good
Harmonic distortion, 6 kHz, mono (%)	0.13	Excellent
Harmonic distortion, 6 kHz, stereo (%)	0.50	Very good
Distortion at 50 dB quieting, mono (%)	0.80	Good
Distortion at 50 dB quieting, stereo (%)	0.80	Very good

### STEREO PERFORMANCE MEASUREMENTS

Stereo threshold ( $\mu$ V)	40.0	Excellent
Separation, 1 kHz (dB)	47.0	Superior
Separation, 100 Hz (dB)	40.0	Excellent
Separation, 10 kHz (dB)	34.0	Excellent

### MISCELLANEOUS MEASUREMENTS

Muting threshold ( $\mu$ V)	6.0 to 35	Very good
Dial calibration accuracy ( $\pm$ kHz @ MHz)	-60 @ 90	Very good

### EVALUATION OF CONTROLS, DESIGN, CONSTRUCTION

Control layout	Excellent
Ease of tuning	Excellent
Accuracy of Meters or other tuning aids	Excellent
Usefulness of other controls	Very good
Construction and internal layout	Superior
Ease of servicing	Very good
Evaluation of extra features, if any	Excellent

### OVERALL FM PERFORMANCE RATING

Excellent

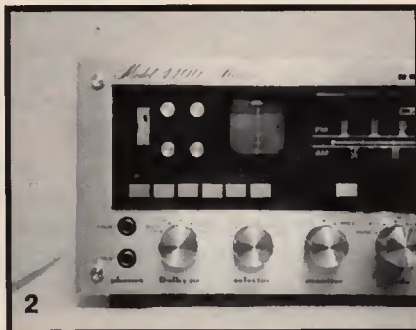

going reminder of the venerated Marantz 10B tuner where it first made its appearance many years ago. Four pushbuttons just below select one of the three uses of the scope display (audio display for stereo or 4-channel, tuning, and multipath, plus a button to turn the scope feature on and off).



TABLE II

Manufacturer: Marantz

Model: 4400

## AMPLIFIER PERFORMANCE MEASUREMENTS

POWER OUTPUT CAPABILITY	R-E Measurement	R-E Evaluation
RMS power/channel, 8-ohms, 1 kHz (watts)	59/180	Excellent
RMS power/channel, 8-ohms, 20 Hz (watts)	58/178	Superior
RMS power/channel, 8-ohms, 20 kHz (watts)	56/163	Excellent
RMS power/channel, 4-ohms, 1 kHz (watts)	90	Superior
RMS power/channel, 4-ohms, 20 Hz (watts)	78	Excellent
RMS power/channel, 4-ohms, 20 kHz (watts)	80	Excellent
Frequency limits for rated output (Hz-kHz)	15-30	Very Good
<b>DISTORTION MEASUREMENTS</b>		
Harmonic distortion at rated output, 1 kHz (%)	0.007	Excellent
Intermodulation distortion, rated output (%)	0.012	Excellent
Harmonic distortion at 1 watt output, 1 kHz (%)	0.02	Very Good
Intermodulation distortion at 1 watt output (%)	0.016	Very Good
<b>DAMPING FACTOR, AT 8 OHMS</b>		
	65	Excellent
<b>PHONO PREAMPLIFIER MEASUREMENTS</b>		
Frequency response (RIAA $\pm$ dB)	0.4	Very Good
Maximum input before overload (mV)	120	Good
Hum/noise referred to full output (dB) (at rated input sensitivity)	66	Very Good
<b>HIGH LEVEL INPUT MEASUREMENTS</b>		
Frequency response (Hz-kHz, $\pm$ dB)	10-30, 0.2 dB	Very Good
Hum/noise referred to full output (dB)	90	Excellent
Residual hum/noise (min. volume) (dB)	94	Very Good
<b>TONAL COMPENSATION MEASUREMENTS</b>		
Action of bass and treble controls	See Fig. 7	Very Good
Action of secondary tone controls	See Fig. 8	Excellent
Action of low frequency filter(s)	See Fig. 9	Excellent
Action of high frequency filter(s)	See Fig. 9	Excellent
<b>COMPONENT MATCHING MEASUREMENTS</b>		
Input sensitivity, phono 1/phono 2 (mV)	2.0	
Input sensitivity, auxiliary input(s) (mV)	190	
Input sensitivity, tape input(s) (mV)	190	
Output level, tape output(s) (mV)	190	
Output level, headphone jack(s) (V or mW)	0.5 V	
<b>EVALUATION OF CONTROLS, CONSTRUCTION AND DESIGN</b>		
Adequacy of program source and monitor switching		Very Good
Adequacy of input facilities		Very Good
Arrangement of controls (panel layout)		Excellent
Action of controls and switches		Very Good
Design and construction		Excellent
Ease of servicing		Very Good
<b>OVERALL AMPLIFIER PERFORMANCE RATING</b>		
		Excellent

## Marantz Model 4400 4-Channel/2-Channel Receiver

## SUMMARY OF MANUFACTURER'S PUBLISHED SPECIFICATIONS:

## TUNER SECTION (FM)

Quieting Slope: 1.8  $\mu$ V for 30 dB; 5  $\mu$ V for 55 dB; 10  $\mu$ V for 60 dB. Ultimate S/N: 70 dB. Selectivity: 75 dB. Capture Ratio: 1.5 dB. Image Rejection: Better than 90 dB. IF Rejection: Better than 100 dB. Spurious Rejection: Better than 95 dB. AM Suppression: Better than 60 dB. THD: (Mono): Less than 0.2%; (Stereo): Less than 0.3%. Frequency Response: 30 Hz to 15 kHz  $\pm$ 1 dB. Muting Threshold: Variable from 8  $\mu$ V to 35  $\mu$ V. Stereo Separation: 42 dB at 1 kHz; 27 dB at 15 kHz.

## TUNER SECTION (AM)

AM Sensitivity: 20  $\mu$ V. Selectivity: Better than 30 dB. AM Bandwidth: 7 kHz (for -6 dB). Image Rejection: Better than 70 dB.

## AUDIO AMPLIFIER SECTION:

Power output: 125 watts-per-channel in stereo, 50 watts-per-channel in quadriphonic, minimum continuous power into 8 ohms at no more than 0.15% total harmonic distortion. IM Distortion: 0.15%. Power Bandwidth (FTC): 20 Hz to 20 kHz. Damping Factor: 50. Input Sensitivity: Phono: 1.8 mV; High Level: 180 mV. Frequency Response: Phono: RIAA  $\pm$  1 dB. Preamp-output Level: 1.0 volt. S/N Aux: 80 dB. Phono Dynamic Range: 96 dB above 1.5  $\mu$ V equivalent noise input. Tone Control Range: Bass:  $\pm$ 10 dB at 50 Hz; Treble  $\pm$ 10 dB at 15 kHz; Mid-Range:  $\pm$ 7 dB at 700 Hz. Filter Cut-off Points: Low: 50 Hz (12 dB/octave); High: 9 kHz (12 dB per octave).

## GENERAL SPECIFICATIONS:

Power Requirements: 120 VAC, 60 Hz, 690 watts maximum (65 watts minimum). Dimensions: 19-19/64" wide  $\times$  5 3/4" high  $\times$  15-13/64" deep. Net Weight: 51.6 lbs. Suggested Retail Price: \$1250 (SQA-2B Decoder \$79.95 extra).

front left-to-right balance, front-rear balance and rear left-to-right balance. Six more symmetrically positioned pushbuttons at the right, under the tuning wheel, activate loudness control, FM muting, low and high cut filters and select main or remote pairs or quartets of speaker systems. The lower portion of the panel is equipped with nine gold colored metal turned knobs, a POWER on/off pushbutton switch and a pair of headphone jacks for connection of front and rear plugs of a quadraphonic headphone. The knobs are master VOLUME, TREBLE, BASS, MID-RANGE, a DIMENSION control that is associated with the built-in matrix decoder circuit, a MODE switch, tape MONITOR switch (that selects source or one of two tape-monitor circuits), program SELECTOR switch and a DOLBY selector switch (with settings for Dolby FM, Dolby playback, settings for recording non-Dolby or Dolby programs and an off position).

In the specifications as supplied by the manufacturer, we noted that an optional SQ decoder costs \$79.95. That was not meant to imply that this 4-channel receiver comes without matrix decoding facilities. It does. In fact, the built-in matrix decoder has a DIMENSION control that varies the decoding parameters over a wide range. It is, however, what the industry has come to call a "basic" matrix decoder. That is, it contains no logic circuitry and therefore provides only minimal channel separation when listening to matrix encoded records. For this reason, Marantz very wisely chose to provide a "pocket" under the receiver into which can be popped SQ decoders of increased sophistication as they become available. There are two advantages to this approach. If you find that the built-in decoder gives you all the 4-channel effects you would want, leave well enough alone. If, however, you seek the ultimate in 4-channel SQ reproduction, add Marantz's latest full-logic decoder (which, at the moment, is their model SQA-2B which was included in our sample) for another \$80.00 or so. A view of how the module fits in under the chassis is shown in Fig. 3 and the whole idea is also designed to

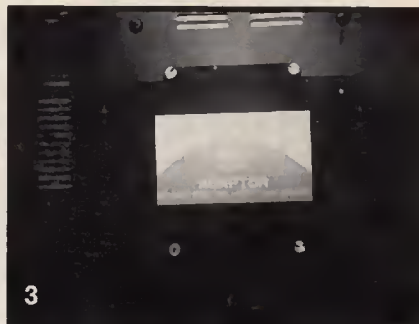

prevent obsolescence as more sophisticated logic circuits are developed. Instead of having to scrap a \$1250.00 receiver, you can buy an even better logic decoder later on, assuming improvements are made in the future.

The rear panel of the Model 4400 will elicit as much delight from the seasoned audiophile as will the front panel. In addition to the sixteen speaker terminals for two full quartets of speakers (main and remote), there are the usual tape in, tape out and phono inputs, scope controls that po-



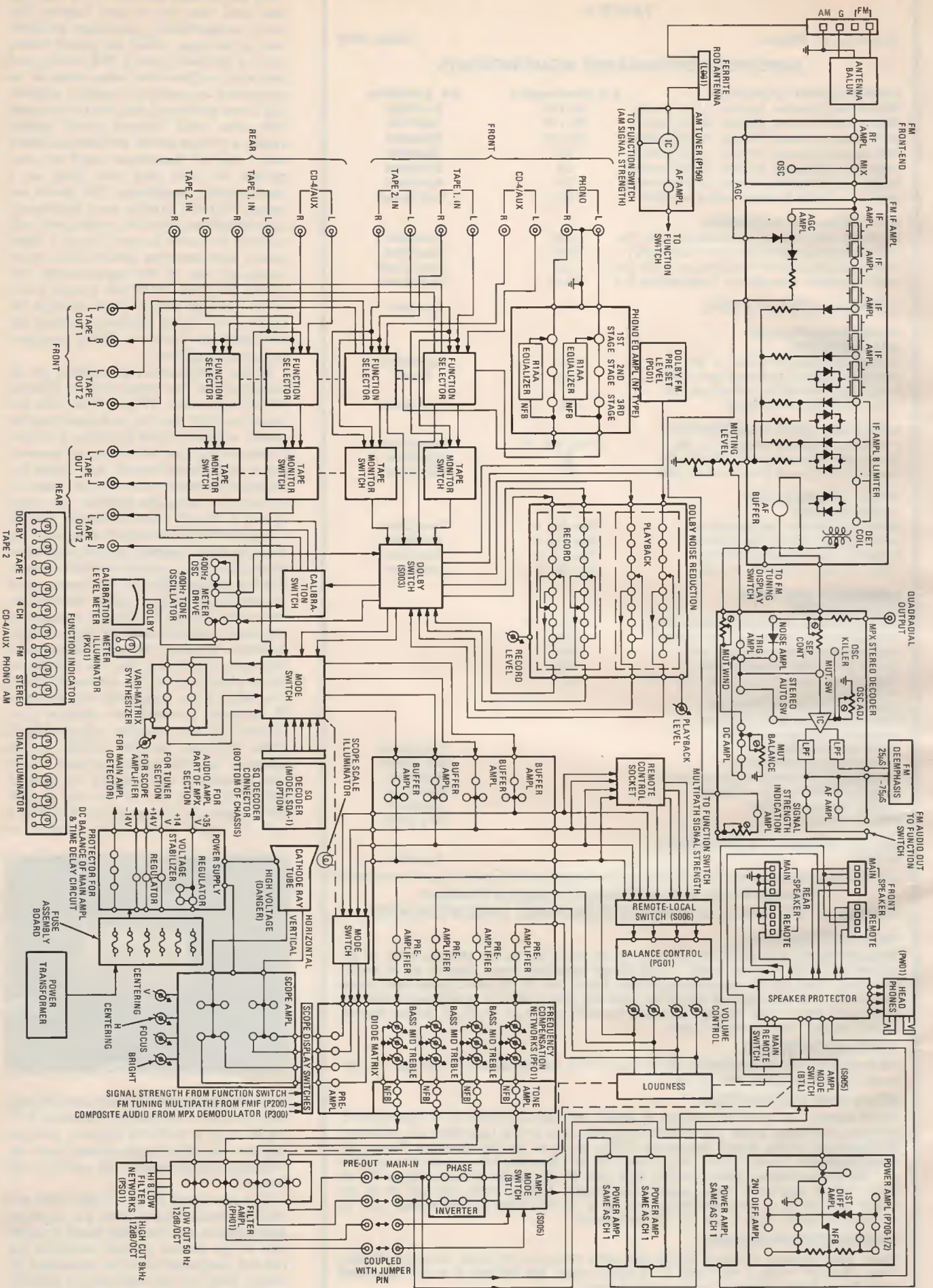



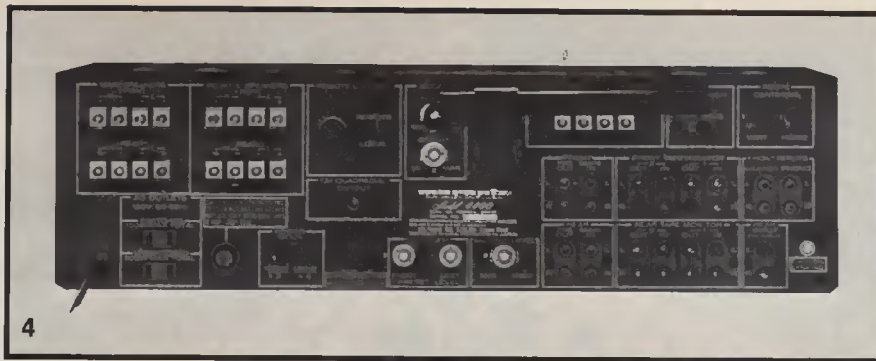

sition the scope trace and adjust focus and intensity, a variable FM muting control, an FM deemphasis switch (Dolby broadcasts use 25 microsecond deemphasis instead of the usual 75 microseconds), a remote control switch (that permits connection to an adjacent receptacle of a remote control attachment), Dolby FM preset level controls, a detector output jack, jumpers to connect the preamp output to the main amplifier input, a power mode switch that selects higher powered 2 channel operation or 50-watt-per-channel quadraphonic operation, a pair of convenience AC receptacles, a line fuse, a pivotable AM ferrite bar antenna, and a chassis ground terminal. A view of the complete rear panel is shown in Fig. 4.

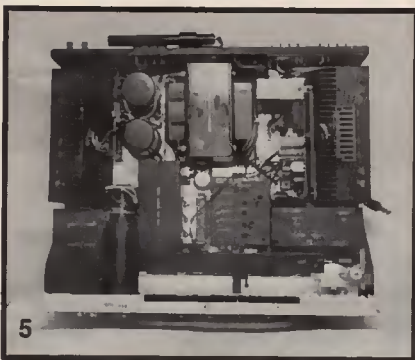

We removed the metal enclosure (a wooden cabinet is also available) to get a better look at the insides of this circuit-packed receiver and found that major assemblies are individually shielded with black metal covers, as can be seen in Fig. 5. A better idea of the complexity of this receiver can be had by consulting the overall block diagram shown in Fig. 6.

### Circuit Description

Field-effect transistors are used for both the RF amplifier and the mixer in the FM front-end of this unit. The IF section consists of six transistors and four stages of dual ceramic filters. Limiter circuitry consists of gold bond hot-carrier diodes and an IF limiter amplifier and the output of the FM detector feeds a buffer amplifier that is followed by the FET muting circuit. The signal then goes to a phase-locked-loop IC stereo decoder circuit. The muting circuit consists of a two-transistor noise amplifier and a three-transistor switching circuit.

The AM tuner section consists of a single IC, a transistor amplifier that follows AM detection and a three-section variable capacitor. A ceramic filter is also used in the AM circuitry and the AM IF amplifier incorporates an automatic gain

control circuit (AGC). Tone control amplifiers use a two-stage direct coupled NPN-PNP in/out configuration followed by an R-C feedback network. The power amplifier sections consist of four direct-coupled differential amplifiers and silicon output transistors are arranged in a full complementary Darlington format. The driver stage uses a pair of push-pull complementary symmetry transistors. The elaborate electronic protection circuitry consisting of three transistors and four diodes for each channel, senses peak output current and limits the current to the drivers to a safe maximum value.

The oscilloscope display circuit consists of two deflection amplifiers and a cathode-ray tube. Each signal to be displayed is selected by the appropriate front panel push button switch and 4-channel signals are matrixed into the oscilloscope display circuits.

### FM performance

Of those specifications that are supplied by Marantz, every single one was exceeded by a wide margin in our test measurements, as can be seen in the results shown in Table I. Note that Marantz does not publish an IHF sensitivity figure, but prefers to quote only the more meaningful quieting slope results. In the case of our sample, 50 dB of quieting in mono was achieved with a signal input of only 3.1  $\mu\text{V}$  (Marantz claims 5  $\mu\text{V}$  for 55 dB of quieting). Ultimate S/N measured 78 dB in mono (far better than the 70 dB claimed) and a satisfactory 64 dB in stereo. All distortion figures were notably better than claimed, and even at 6 kHz in stereo (for which no figures were given by the manufacturer) THD remained low, at 0.5%. Other results, ranging from very good to superior, can be seen in Table I.

While we do not normally make extensive laboratory measurements of AM performance, we did measure usable sensitivity for the AM section of this receiver and found it to be 17  $\mu\text{V}$  for mid-band frequencies using an external antenna and 420  $\mu\text{V}$  when using the built-in ferrite bar antenna.

### Amplifier performance

Our amplifier measurements are listed in Table II and can be compared with manufacturer's ratings. Even at the difficult frequency extremes, the power amplifier delivered 58 watts-per-channel (at 20 Hz) in the 4-channel mode and 180 watts-per-channel in the stereo "strapped" mode. In 4-channel operation, only 8-ohm loads are recommended and our measurements reflect this limitation. Overall, power ratings as stated are extremely conserva-

tive and, at the rated 50 watts-per-channel (in 4-channel mode), the actual distortion for mid-frequencies measured a mere 0.007% compared with the rated THD of 0.15%. Damping factor measured 65 which is excellent and all hum and noise figures are substantially better than claimed.

Action of the BASS and TREBLE controls is shown in the graphs of Fig. 7. It should

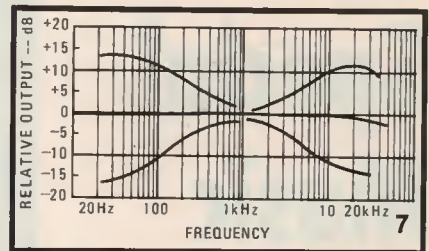

be noted that the knobs used on these controls, though equal in depth to those used for switches, are in reality two half-depth knobs mounted on dual concentric shafts for individual tonal control of front and rear channels. The same holds true for the MID-RANGE control. The response and range of the mid-range control is shown in Fig. 8. High- and low-cut filter responses are shown in Fig. 9.

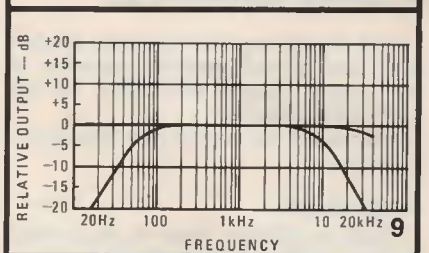
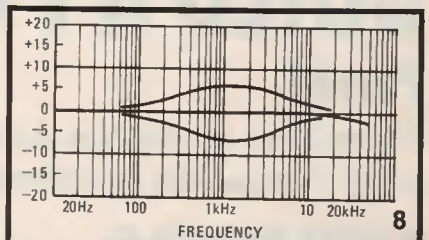

Phono overload occurred at 120 millivolts as against 100 mV claimed, a high enough figure for most modern recordings played with typical magnetic cartridges, but not as high as some we have measured on a few stereo receivers in the high price category.

### SQ decoding

Since our unit came equipped with the add-on SQ decoder previously mentioned, much of our listening concerned itself with SQ source material. We were impressed with the added dimensional realism afforded by the full-logic circuitry of the decoder and decided to measure separation, using a CBS Supplied SQ test record and a Shure V15 Type III phono cartridge. We played a left-channel-only SQ encoded signal at various frequencies through the entire system and came up with the results shown in Fig. 10. Note that no graph is provided for the right-front channel under these test conditions, because in the SQ system, separation from left-front to right-front is theoretically infinite (or at least

(continued on page 64)



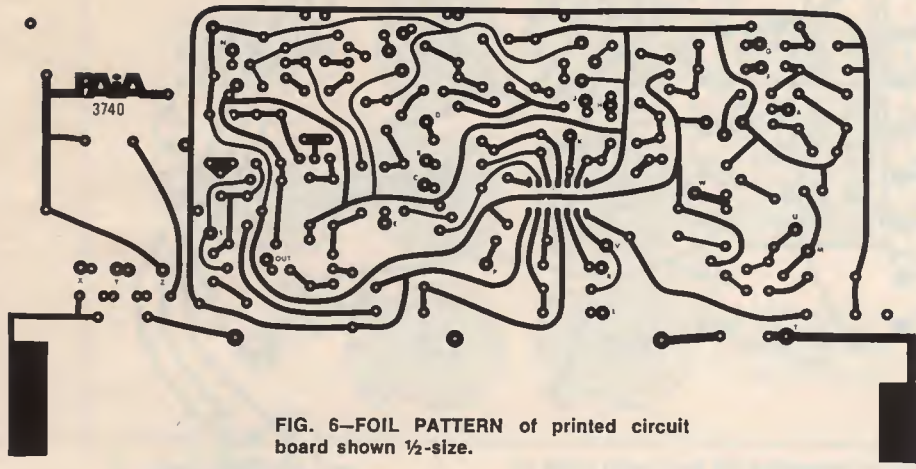

FIG. 6—FOIL PATTERN of printed circuit board shown 1/2-size.

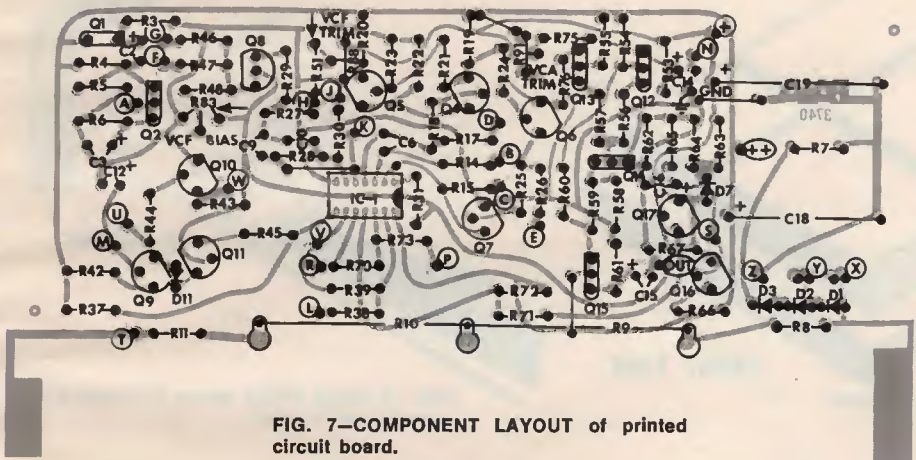

FIG. 7—COMPONENT LAYOUT of printed circuit board.

ments that will need to be made to the GNOME. These adjustments are; balance for the VCA and bias and trim for VCF. The rest of this procedure will be involved with testing the various sections of the GNOME to verify their proper operation.

Snap a pair of heavy-duty 9-volt transistor radio batteries (Eveready #1222 or equivalent) into the battery connectors and use a jumper cable to connect the rear panel output jack of the GNOME to the musical instrument or hi-fi amplifier that you intend using. On most hi-fi amplifiers, either the "aux." or "mag phono" inputs are appropriate.

Before beginning the calibration procedure, set the controls as follows:

**Controller section.** Rotate the RANGE control fully counter clockwise to the minimum setting. Set the VCO switch to the off position (opposite direction of arrow in schematic is in all cases considered to be off), VCF switch off.

**Noise section.** Rotate the NOISE LEVEL control to the minimum position.

**VCO section.** Rotate SKEW control fully clockwise (CW), RANGE control to minimum, TRIANGLE LEVEL to minimum, SQUARE WAVE to minimum.

**VCF section.** Set IN-OUT switch to out position, REPEAT switch to off, SUSTAIN switch to off, RANGE control to minimum, FREQ/Q control fully CCW, ATTACK control to minimum, DECAY control to minimum.

**VCA section.** Set SUSTAIN switch to off, ATTACK control to minimum, DECAY control to minimum.

Turn the external amplifier that you are using on and select the proper input channel. Turn the GNOME on by sliding the front-lip mounted power switch to the on position.

**Testing the VCA**

Rapidly and repeatedly press the TRIGGER button. You should hear a thump from the amplifier that indicates that the GNOME's VCA is working but needs to

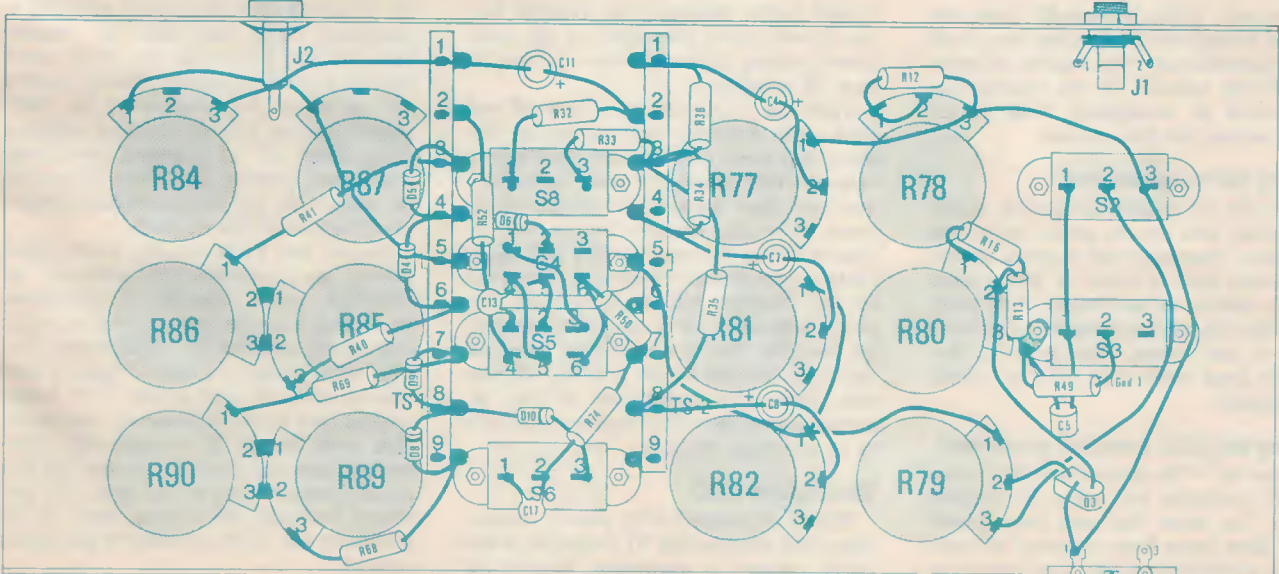

FIG. 8—WIRING DIAGRAM and component layout of the front panel.



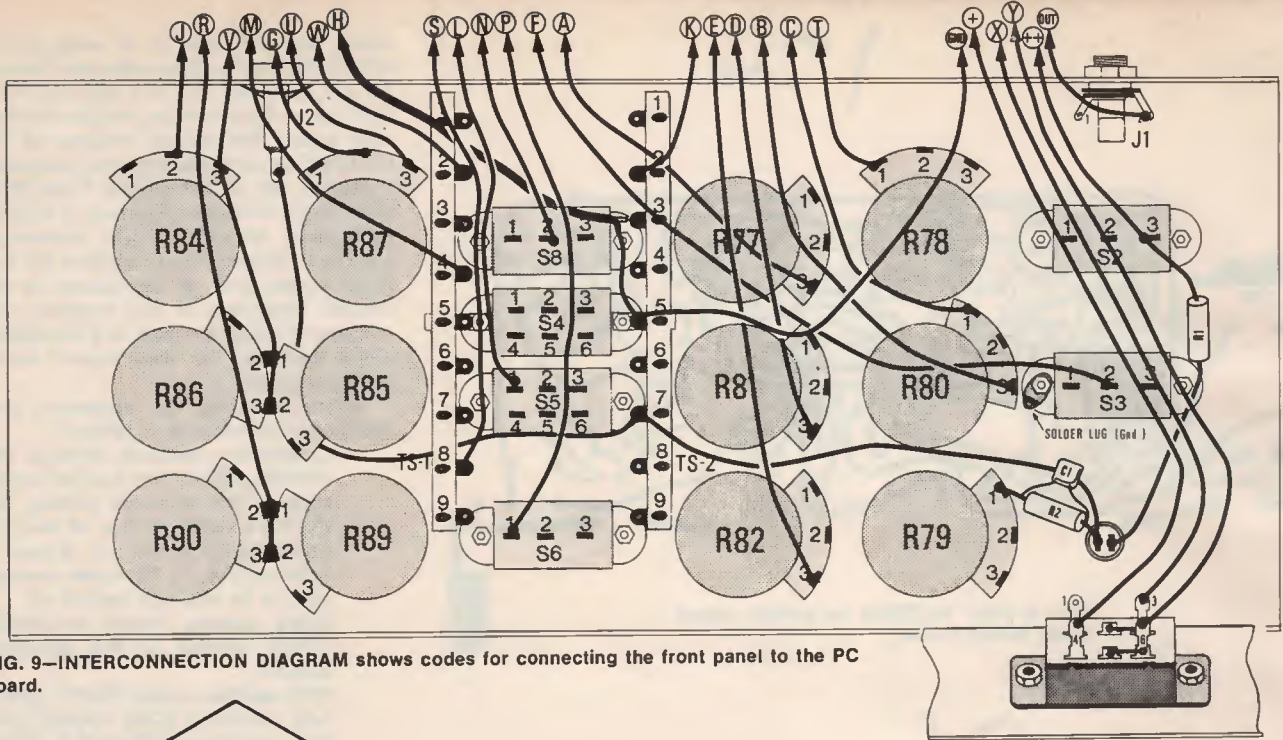

FIG. 9—INTERCONNECTION DIAGRAM shows codes for connecting the front panel to the PC board.

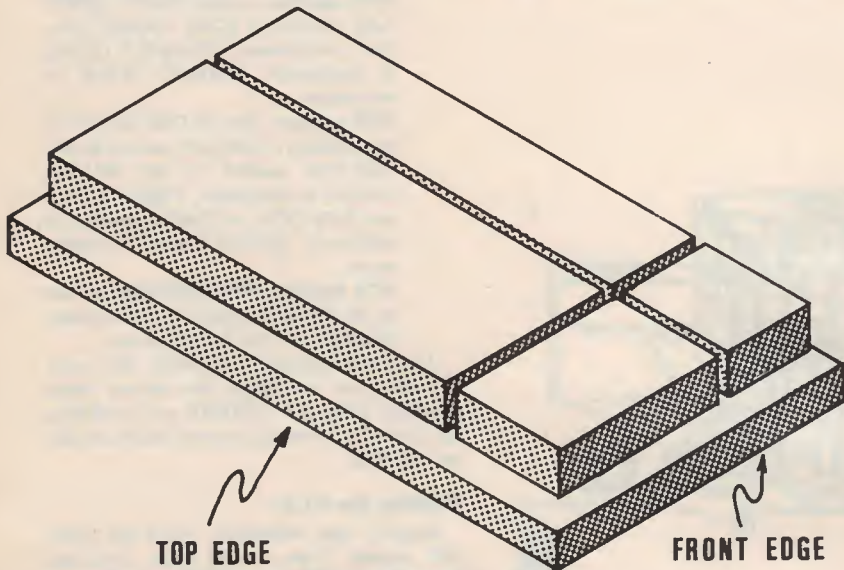

FIG. 10—EDGE PIECES for the GNOME are formed as shown.

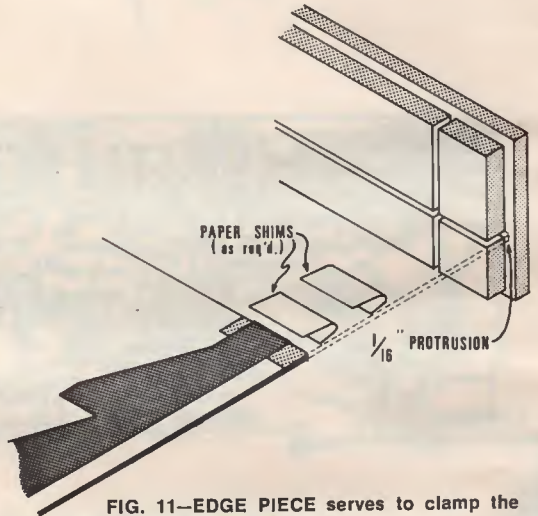

FIG. 11—EDGE PIECE serves to clamp the control strip in place.

be balanced. Again repeatedly press the TRIGGER button while adjusting the circuit board mounted VCA TRIM control. At some point in the rotation of the control, the thump will be minimized. This is the proper setting for this control.

### Testing the noise source

Turn the VCA SUSTAIN switch to the on position and set the NOISE control to maximum. Now press the TRIGGER button, you should hear a burst of white noise (hissing similar to inter-station FM radio static) that stays on as long as the TRIGGER button is held down. This indicates that both the noise source and VCA are working properly.

### Testing the VCA function generator

Rotate the VCA ATTACK and DECAY controls to maximum and press the TRIGGER button. The noise that you hear should take a little more than a second to build up to a peak volume and then remain at that volume as long as the TRIGGER button

is held down. Releasing the TRIGGER button should allow the noise to die away slowly, taking approximately a second to turn off completely.

Turn the VCA SUSTAIN switch off and once again press the TRIGGER button. Observe that now, even though the TRIGGER button is held down, the noise builds to a peak and then immediately begins to die away. Press the TRIGGER button and release it before the entire attack and decay cycle is completed. Observe that as soon as the TRIGGER button is released the sound goes off. This is an automatic muting function that is operational any time the VCA SUSTAIN switch is in the off position. Successful completion of this sequence shows the VCA function generator to be operating properly.

### Testing the VCO

Return the NOISE LEVEL control to minimum and advance the VCO SQUARE WAVE LEVEL control to maximum. Return the VCA SUSTAIN switch to its on position and

the VCA ATTACK and DECAY controls to minimum. Press and hold the TRIGGER button while advancing the VCO RANGE control toward maximum. During the first 30° or so of the rotation of the VCO RANGE control you should hear nothing. After about 30° of rotation, you should hear a low pitched tone from the amplifier and as the control is advanced further the tone should rise in pitch.

Return the VCO SQUARE WAVE LEVEL control to minimum and advance the TRIANGLE LEVEL control to maximum. Press and hold the TRIGGER button while once again rotating the VCO RANGE control. Once again you should hear a tone that increases in pitch as the VCO Range control goes from minimum to maximum. This tone should be considerably more mellow than the square wave but the frequency range should be the same and you should have the same "dead zone" at the minimum end of the rotation of the RANGE control.

(continued on page 86)



# BOOKSHELF SPEAKERS

## Part III

How To Buy

*Understanding the specifications is the first step.  
But there's more. Knowing how to conduct listening tests,  
speaker placement and room acoustics are just as important.*

by **ARTHUR KLEIMAN**  
ASSOCIATE EDITOR

THE FIRST TWO PARTS OF THIS ARTICLE DISCUSSED the speaker specifications and presented manufacturer's specifications for several systems. At this point, you should have narrowed down the number of available choices to just a few based on the specifications.

This concluding section will show you how to make a final choice based on listening tests. In addition, we will discuss room acoustics, speaker placement and speaker set-up.

### Listening tests

Speaker systems should not be chosen purely on the basis of specifications. Auditioning the speaker system is the final and possibly the most important step in determining the quality of sound that a speaker system will produce. There is no better test instrument available to judge this than the human ear. Especially since it is the human ear that must ultimately be satisfied.

Throughout this article we have been mentioning the accuracy of reproduction—the ability of a hi-fi system to reproduce original sounds. However, most people in today's society are accustomed to "canned" music—music that has been reproduced. The term "original" music has no meaning for them. Therefore, the first step in conducting listening tests would be to purchase a ticket to a concert. It is this "live" music that the final judgment in sound quality must be made against. Listening tests are done on a comparative basis—comparing one speaker system against another. When making a judgment, it is necessary to choose the speaker system that sounds the most natural. It is impossible to make this judgment if you have never heard natural live sound.

### Program material

Most audio showrooms allow you to bring in your own program material for conducting listening tests. Choose a record that is plentiful in bass notes (a bass drum is good for judging transient bass response), string instruments, horns, and high-frequency sounds such as bells. Sift through your record collection and choose an album that has most, if not all, of these sounds. One of my favorite records that has its fair share of these sounds is *Carmina Burana*, Columbia Records, MQX-33172. In addition, it would be a good idea

to bring along a test record, such as Project 3, PR401-SQ. These test records have frequency sweeps, transient response tests, pink-noise tests, etc. Plus musical passages that make it easier to judge speaker systems.

You should be familiar with the musical passage you choose to conduct the listening tests with. It would be ideal if you heard it performed at a concert too. In this way, you can become aware of how the musical passage should sound. You will have an idea of what is actually on the record and whether the speaker system is reproducing it accurately or not.

Avoid program material that includes "electrified" instruments. The reason for this is simple. No one has ever heard these instruments except through another speaker system. There is no way of knowing what the natural sound of these instruments are. Modern "rock" music is typical of this. In addition, many rock performers intentionally add sound effects in the form of large amounts of distortion. When listening to this type of music, it's difficult to tell whether the speaker system itself is distorting or whether the distortion is part of the music.

### Auditioning speaker systems

Listening tests are conducted on a comparative basis. The idea is to *compare* the sound quality of two speaker systems and choose the better of the two. Speaker systems will not sound the same in the audio showroom as they would in your home environment. In most cases, they will sound better in the showroom. Most audio showrooms are acoustically treated so that they more closely approach an ideal listening room. In addition, the physical layout of most audio showrooms are such that one wall is full of speaker systems. One speaker system is played while the rest remain passive. Those passive speaker systems contain resonant cones that affect the overall sound quality that you hear. So, don't select a speaker system on the basis of sound quality alone without comparing it to another system.

The ability of the human mind to remember sound quality is astonishingly poor. For this reason, you should not compare more than two speaker systems at any one time. Needless to say, you should never attempt to compare speaker systems in different showrooms. If you are interested in three speaker systems in the same showroom, select the better system of two and then compare it to the third.

Audio showrooms do not carry all of the speaker systems that are available; they can't, there are just too many different systems. If you are lucky, you will find one that carries all the systems you are interested in. If not, you will have to go from showroom to showroom. Don't forget the poor ability of the human mind to remember sound quality. Choose the best speaker system in the first showroom and the best system in the second showroom. Now you will have to find a third showroom that has both these speaker systems so you can make the final choice.

Once in the showroom, insist that the program material you brought with you be played. In addition, insist that all the speaker systems you are comparing be driven from the same amplifier-turntable-cartridge combination. This will eliminate any effect that different combinations might have on the sound quality. Most audio showrooms are equipped with a switching panel that facilitates this easily. Also, it is a good idea to listen to only one speaker of a particular model at a time instead of a stereo pair. Switch the amplifier to the mono mode and switch off all other speaker systems.

Finally, it is very important that the speaker systems you are comparing be driven to the same output level. Due to psycho-acoustical effects, a louder speaker system usually sounds better. A poor speaker system often sounds better than a good speaker system if it is driven to a louder output level, even if you are not consciously aware of the difference in volume levels. Therefore, *carefully* adjust the volume control on the amplifier so that the speaker systems you are comparing are driven to the same output level.

Remember, efficiencies vary from speaker system to speaker system, so this does not necessarily mean the same volume control setting for all speaker systems. Also, make sure the tone controls on the amplifier are in their "flat" position. Otherwise you will be judging the combined effects of the amplifier-speaker combination and not just the speaker system itself. And don't forget to check the crossover control on the rear of the speaker enclosure. It can have a tremendous effect on the sound reproduction and if set incorrectly can downgrade the performance of a first-rate system.

### Judging speaker systems

Play the program material you brought with you and listen to the bass sounds.



These notes should be a subtle enhancement to the music passage. They should not "boom" and you should not be overly aware of their presence. They should simply be there. Try to pick out the beats of a bass drum. These beats should be distinct and clear. The bass drum should sound like a bass drum. Of course, if you've never heard a live bass drum, this explanation is meaningless. This brings us back to that preliminary ticket to a live concert.

Another deficiency among speaker systems is an overall weakness in the bass frequency range (the relative output level of the woofer is lower than the mid-range and tweeter.) This weakness is not necessarily accompanied by a limited bass frequency response (the speaker system will still be able to produce an audible output down to say 30 Hz.) As a result, you will be able to hear the low-frequency bass notes, but not in the proper balance with the rest of the music passage. In addition, the attack portion of the bass note will be exaggerated due to the better mid-range response. A bass note reproduced through this type of speaker system will sound unnaturally sharp, unnaturally crisp. As a result, you will be overly aware of the presence of the bass notes.

The sound of string instruments as well as some female voices are another good basis for judging speaker systems. Normally, strings have a very subtle resinous quality. Speaker systems that have their mid-range response emphasized (this is usually accompanied by an increase in distortion) will exaggerate the resinous quality of the strings. The strings will sound unnaturally harsh. In extreme cases, the instruments will sound as if they are equipped with metal strings and were being played by metal bows. Violins are excellent instruments to judge this quality by.

A good speaker system should sound transparent. Poor speaker systems can sound as if a cloth screen has been placed between the musical instruments and your ear. The reproduced sound takes on a sort of muffled quality.

High-pitched bells should sound distinct and clear. In addition, poor speaker systems can impart a nasal quality to the sound. Nasal quality in orchestral music is difficult to define because of the natural nasal quality of some of the instruments. The only way to separate the natural nasal quality of the instruments from the nasal quality added by the speaker system is to be reasonably familiar with the original music. However, when comparing speaker systems, it is easier to spot this quality in human voices. Singers reproduced through speaker systems of this type sound as if they have a head cold.

Dispersion is another important quality in speaker systems. Poor dispersion results in the music sounding as if it is coming from a confined source. Good dispersion results in a sense of spaciousness—a quality that is common in live music. The reproduced music will also sound dull and lacking in high-frequency sounds from any normal listening position in the room.

In the final analysis, an ideal speaker system will sound as if the musical instruments are in the same room with you. It will reproduce the original music exactly as it was played. How closely the actual

speaker system approaches this ideal determines how good it is.

### The listening room

Listening rooms should be acoustically treated to obtain the best performance from a speaker system. This includes the consideration of such factors as absorption, reverberation, room resonance and standing waves. Unfortunately, this type of treatment is very expensive and most often out of the reach of most hi-fi listeners. For example, room resonance and standing waves are controlled by, among other things, the room dimensions. There is an ideal set of room dimensions that will optimize these factors. However, not many hi-fi listeners would be willing or able to go through the expense of building a listening room from the foundation on up.

A simpler acoustical treatment consists of controlling the reverberation time. Reverberation time is a measure of how quickly a sound decays after it has been produced. It is defined as the time required for the sound energy to decay 60 dB from its original intensity. It varies with frequency too. Low-frequency reverb time is dependent on room volume. Figure 10

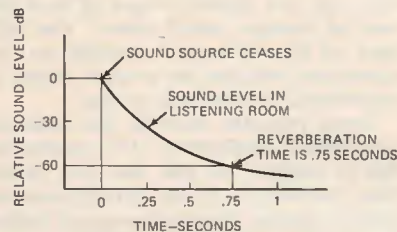

FIG. 10—REVERBERATION TIME curve of a typical listening room. The 0-dB reference level is the steady-state output level of the sound source.

shows a reverberation-time curve for a typical listening room. If the surfaces within the room are acoustically reflective (that is, they reflect the majority of the sound energy that is incident upon them), the sound will bounce back and forth (see Fig. 11) and take a long time to die out.

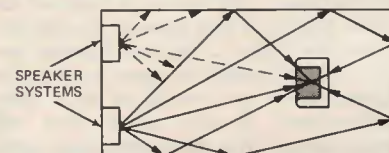

FIG. 11—SOUND ENERGY reaches the listener from many directions.

The problem with this situation is that the speaker system will continue to produce sounds even though the time period isn't long enough to allow the prior sounds to sufficiently subside. The result will be that the listener will hear several sounds simultaneously. If the reverberation time is too great, the listeners ears will become confused and the sound will lose its clarity.

The human ear has become accustomed to reverberations. It exists in normal everyday situations. The concert hall is characterized by the many reflections reaching the listener from different directions. As a result, the ear tends to "pick out" the direct sound and ignore the reverberations. However, a listening room that is devoid of all reverberations (anechoic chamber) would sound unnatural. It

would be lacking in the qualities that the ear associates with live music.

The ideal listening room lies somewhere between a 100% reverberant room and an anechoic chamber. Just how much reverberation time is desirable is open to controversy and numerous philosophies exist. A further discussion of this is best left for the psycho-acousticians.

Reverberation time is controlled by the room dimensions and the type of materials that comprise the room. Controlling room dimensions, as already pointed out, is impractical. The materials that comprise the listening room can, however, be changed. Hard materials reflect sound (increasing reverberation time) and soft materials absorb sound (decreasing reverberation time.) There is a procedure for calculating the reverberation time in a listening room (Sabine's formula.) However, the procedure is tedious and must be carried out for several frequencies. In addition, the problem of defining the ideal reverberation time would still remain. So, this procedure is not described in this article.

A few generalized hints regarding room furnishings can be given. The furnishings should consist of enough soft material (carpeting, upholstered furniture, drapes, etc.) to partially absorb the sound energy. There should also be enough hard material (exposed walls, glass windows, etc.) to provide the reflections necessary to give the sound the liveliness that is common in concert halls. Figure 12 shows a possible

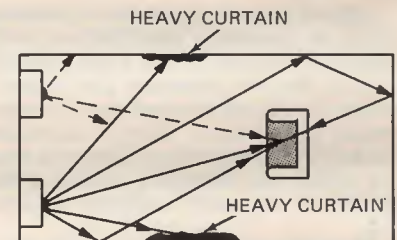

FIG. 12—REVERBERATION TIME can be reduced by covering the reflective surfaces with soft sound-absorptive materials.

acoustical treatment of the listening room shown in Fig. 11. Large areas of glass, such as picture windows, should be covered with thick drapes. Large bare walls should be treated in a similar manner, but they should not be completely covered. Covering the entire floor with thick carpeting should be avoided. It is better to cover tiled floors with several thick scatter rugs. Acoustical ceiling tiles generally prove ineffective in reducing reverberation time as the majority of the reflections are from the walls and floor, not the ceiling. Upholstered furniture should be scattered around the room, but not directly against the walls.

### Speaker position

Speaker placement within the listening room is an integral part of the room acoustics. It affects the overall tonal balance of the speaker system as well as the primary listening area.

Bookshelf speaker systems, as the name implies, are mounted against a wall. The bass response is affected by the relative position of the speaker with respect to two adjacent surfaces. Minimum bass-frequency output is obtained by placing the speaker system in the center of a wall. By



positioning the speaker system closer to either of the side walls, the bass output is increased. This effect can be further increased by positioning the speaker system closer to either the ceiling or floor. Maximum bass output occurs with the speaker system placed in a corner. The best response, however, is usually obtained by placing the speaker system at ear level height. The bass response is controlled by maintaining this height and moving the speaker system either closer or farther away from the side wall (See Fig. 13).

The speaker system can be oriented

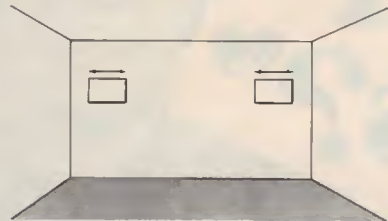

**FIG. 13—SPEAKER SYSTEMS** are usually placed at ear-level so the listener receives enough direct high-frequency sound energy. The bass output is adjusted by moving the speaker system relative to the side wall.

either horizontally or vertically. As stated earlier, depending upon the type of tweeter used in the speaker system, dispersion may not be symmetrical for both the vertical and horizontal axis. If the dispersion is not symmetrical, then the orientation of the speaker system will affect the high-frequency reverberant field in the listening room. The speaker system should be oriented so that maximum dispersion occurs horizontally.

The bass frequency response depends upon how close the *woofer* is placed against an adjacent surface. To increase the bass output with a vertical orientation when the speaker system is placed against the floor, it should be positioned upside up. Similarly, when the speaker system is placed against the ceiling, it should be placed upside down. To increase the bass output for a horizontal orientation, the bottom of the speaker system should be placed against the side wall. Figure 14 shows the proper orientations for obtaining maximum bass output in the corner locations.

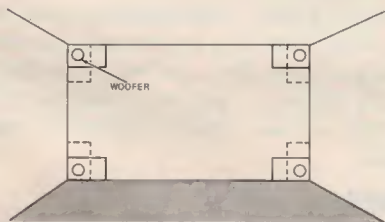

**FIG. 14—MAXIMUM BASS OUTPUT** occurs when the woofer is placed closest to the corner.

The best location and orientation in a particular listening room is found through experimentation. Try various positions and locations in your listening room and stick to the one that produces the best sound quality. Manufacturers know the particular characteristics of their speaker systems. Therefore, **Radio-Electronics** asked each manufacturer for their recommendations. These recommendations ap-

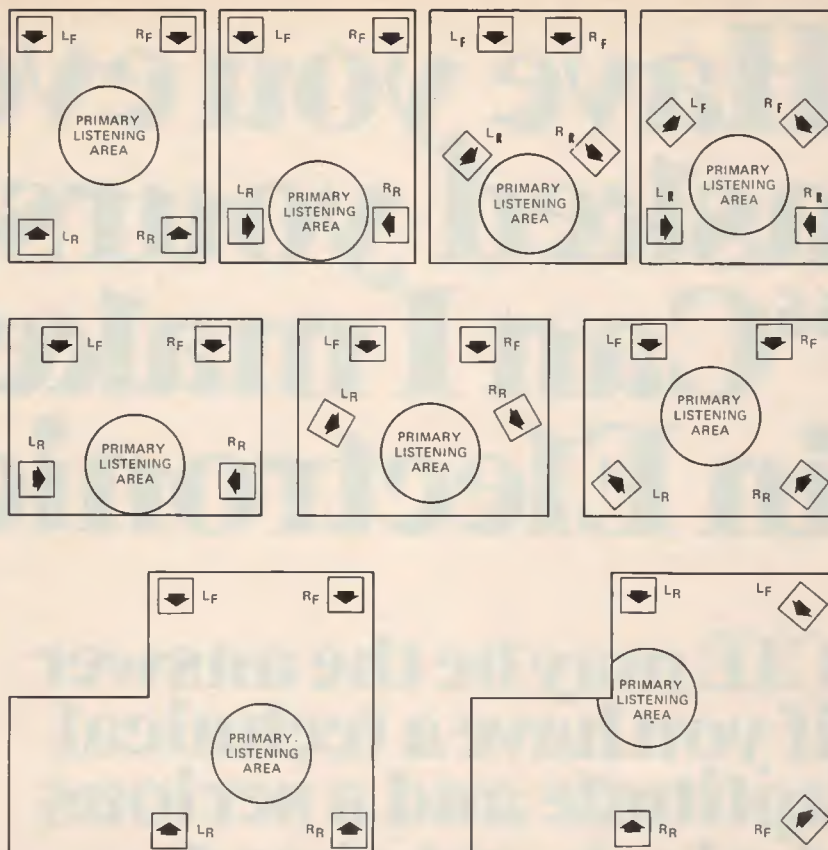

**FIG. 15—SPEAKER POSITION AND DIRECTION** affects the location of the primary listening area. Some typical listening room shapes are shown. (Courtesy of Marantz.)

pear in the chart (see November 1975 issue) and should only be regarded as a starting point. Experimentation will still be necessary.

Speaker location will also affect the location of the primary listening area. This will also be affected by tilting and pointing the speaker system. Figure 15 shows various listening room shapes and the affect of speaker system position and direction on the location of the primary listening area in a quadraphonic system.

### Mid-range and tweeter controls

Most bookshelf speaker systems have mid-range and tweeter controls that set the relative output of their respective drivers. A control is not provided for the woofer as its relative output remains constant. Unlike the tone controls on the preamplifier that introduces a slope at the extremes of the frequency response curve, these controls change their entire respective sections of the spectrum equally. If these controls are misadjusted, the frequency response curve appears stepped. The controls are provided to compensate for production variations and room acoustics.

Contrary to common belief, setting these controls to the center of their rotation does not necessarily correspond to a flat frequency response. To properly set these controls, the speaker system should be placed in the final position you have selected for it in the listening room. The hi-fi system is turned-on and program music that you are familiar with is played. Better yet, if your hi-fi system is equipped with an FM tuner, tune to interstation hiss. The balance controls on the preamplifier are adjusted for minimum output from the other speaker systems. The tone

controls on the preamplifier are adjusted to their nominally flat positions. Both controls on the speaker system are set to their minimum positions.

Get close to the speaker system. Your ear should be about one-foot away. Slowly turn-up the midrange control on the speaker system. At one point in its rotation, the sound will seem to be coming from one driver instead of the two (woofer and mid-range) that it actually is. The sound will appear to be coming from a point mid-way between the two drivers. Leave the control in this position. The same procedure is repeated for the tweeter control.

The speaker system is now set-up properly. Some very *minor* adjustments of the controls might be necessary depending upon the room acoustics and the particular taste of the listener. Repeat the procedure for the other speaker systems in the listening room. **R-E**

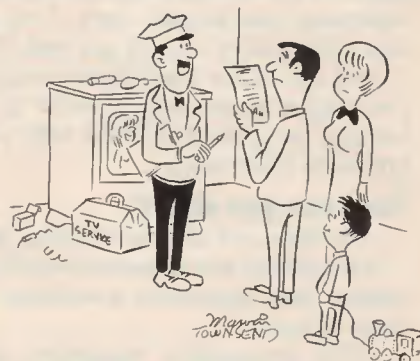

"Look at it this way—it's no more than you'd spend on a babysitter and movie tickets if you had to go out for your entertainment."



# Have you ever asked yourself, "Can I make it in Electronics?"

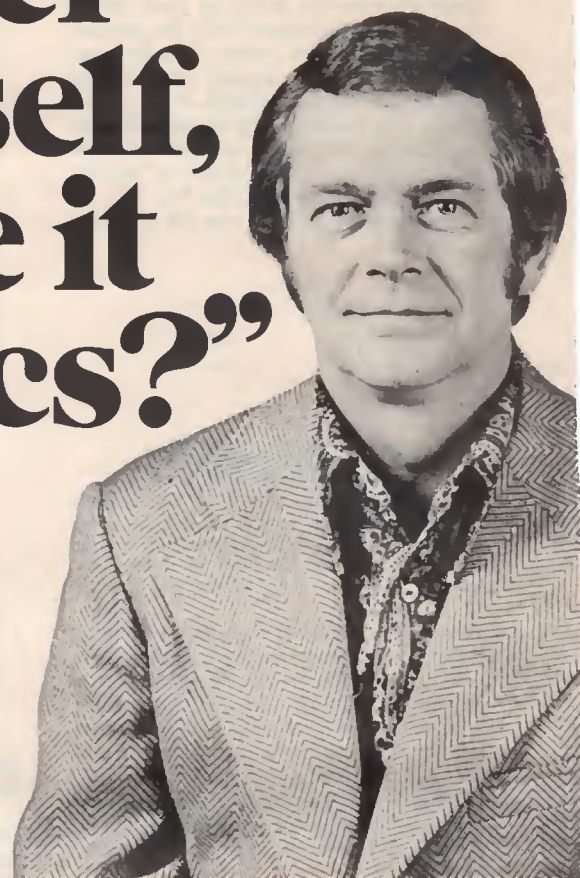

**CIE may be the answer if you have a technical aptitude and a serious desire to get ahead.**

Right now, you're reading a technical magazine with articles that require a certain amount of electronics know-how. And that says a couple of things about you.

First, you're involved in Electronics . . . on the job, or as a hobby.

Second, you obviously realize the importance of staying up-to-date on the latest technical applications and developments. Reading a technical magazine *helps*, but it takes more than that to get you where *you* want to be . . . if you're serious about Electronics.

## **How can you afford**

. . . *not* to continue with your electronics training?

You know the answer to that as well as we do.

To achieve continuing success, you have to keep building more knowledge into the Electronics background and experience you already have. You have to sharpen the tech skills you've already got and add new ones.

And one of the most logical ways for you to get what you need is to seriously consider an in-depth electronics training program that could help you achieve your ambitions in Electronics.

## **How can you afford**

. . . the time and trouble of going back to school?

An excellent and *convenient* way for you to develop and expand your electronics knowledge is to "let the *school* come to *you*."

CIE's independent education plan does just that. Because we can effectively train you with an "education by mail" electronics training program that makes sense. And it makes sense for these reasons:

You can master *career* Electronics without missing one day of work. Without sacrificing one paycheck! Because you study in your free time . . . setting the study pace that best fits your schedule. *You* decide when and where *you* want to study. So you can go right on enjoying your leisure time because there are no *rigid* classroom schedules to be met. *You're* in control!

## **How can you afford**

. . . the expense of the additional education you need?

A lot depends on which CIE course best fits your educational goals and background. We have a variety of electronics courses at beginner, intermediate, and advanced college-level. And there's a convenient payment plan available for every course. But, one way to evaluate your investment in CIE is this . . . you can *graduate* from CIE for about the cost of one year's tuition at some colleges or universities.

## **How can you afford**

. . . to learn Career Electronics from anyone other than an electronics *specialist*?

If you are *serious* about your career in Electronics, you owe it to yourself to investigate *the* home study school that devotes its entire curriculum and instructional efforts to Electronics. That's CIE — Cleveland Institute of Electronics.

We have *specialized exclusively* in Electronics education-by-mail for more than 40 years. Just Electronics. Nothing else. And, the courses we offer today are the result of these years of teaching experience and proven methods of training . . . all based on the expert guidance of our





specialized Electronics Instruction Staff. Our lessons reflect this specialized experience. No frills. No unnecessary fancy stuff. Instruction is thorough . . . designed to meet the demands of electronics employers.

Each CIE course is built on the principle that the best way for you to *learn* and *retain* what you've learned is to *explain*; then to *check* your understanding; then to *reinforce* your comprehension with practical applications. In some courses, you will perform experiments and tests with your CIE Experimental Electronics Laboratory using authentic electronic components and gear. And, if you select a course that includes Color TV technology, you will not only build and keep a big screen Color TV which features digital circuitry . . . you'll also learn how to troubleshoot your TV.

The course you select will be a complete educational program, designed by *experts* to give you the best in Electronics independent home-study education. It will not be a "snap" course. No easy exams. It will make you work . . . and think. So that when you've earned your CIE Diploma, you'll *really* know your stuff.

In education just like in the "real world" of Electronics, your success depends on you and the effort you make. That's a real plus in CIE independent home-study . . . you build a strong foundation of self-discipline. And *that* pays off!

### How can you afford . . . to stop now?

There is a lot more to CIE than this advertisement can tell you. And because you're looking for the *best*, we think it's well worth your while to find out what CIE is

all about. Detailed Courses of Study outlines. In-depth training programs in Electronics Technology, Broadcasting, Industrial, Color TV, Engineering, and 1st Class FCC License preparation. Special CIE Student Services.

All this information is available to you, FREE, when you mail the card or coupon to us. For your convenience, we'll try to have a school representative contact you to review the benefits of CIE training and assist in course selection. And as soon as we hear from you, we'll mail a complete package of information, including our school catalog, G. I. Bill details, special FCC License information. All the facts you need to start your Electronics career program with CIE.

**Send TODAY for CIE'S FREE information.**

**CIE** **Cleveland Institute of Electronics, Inc.**  
 1776 East 17th Street, Cleveland, Ohio 44114  
Accredited Member National Home Study Council

Yes, I want your FREE school catalog and career information package today. RE-61

I am especially interested in:

<input type="checkbox"/> Electronics Technology	<input type="checkbox"/> Industrial Electronics
<input type="checkbox"/> FCC License Preparation	<input type="checkbox"/> Electronics Engineering
<input type="checkbox"/> Color TV Maintenance	<input type="checkbox"/> Other _____
<input type="checkbox"/> Mobile Communications	_____

Print Name \_\_\_\_\_

Address \_\_\_\_\_ Apt. \_\_\_\_\_

City \_\_\_\_\_

State \_\_\_\_\_ Zip \_\_\_\_\_ Age \_\_\_\_\_

Check box for G.I. Bill information.  Veteran  On Active Duty

Circle 16 on reader service card



**NEW!**



# Power **FET** for Audio

*The controversy between tube and solid-state audio power amplifiers has taken a new twist with the development of the power FET and its introduction in the Yamaha B-1 amplifier.*

by **LEN FELDMAN**  
CONTRIBUTING HI-FI EDITOR

ALMOST SINCE THE VERY FIRST solid-state hi-fi audio amplifier appeared in audio shops some twenty years ago, there has been a raging argument between proponents of "tube sound" and those who favored "transistor sound." It took several years for engineers to thoroughly analyze why the sound of a transistor amplifier whose power output and overall distortion specifications were identical to those of a tube-type amplifier "sounded" different.

Today it is generally conceded that two characteristics of bipolar output transistors are responsible for the audible differences between tube amplifiers and transistorized amplifiers. The manner in which a bipolar transistor operates leads to the generation of high-order odd harmonics even at signal levels below clipping, as shown in the diagram of Fig. 1. It is generally

SPECTRUM ANALYSIS  
OF  
HARMONIC DISTORTION IN  
BI-POLAR POWER AMPLIFIER

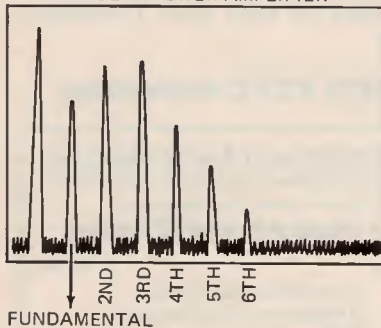

FIG. 1—SPECTRAL GRAPH showing harmonic distortion in bipolar transistor amplifiers.

conceded that the presence of such high-order harmonics is more disturbing to listeners than low-order harmonics which might add up to the same total harmonic distortion ex-

pressed as a simple, single percentage figure. In other words, 1% total harmonic distortion in an amplifier, when that distortion consists primarily of second and third harmonics, is apt to be less subjectively annoying than 1% total harmonic distortion which is made up of high-order (4th, 5th, 6th, 7th, etc.) harmonics of the fundamental. Besides generating high-order harmonics over their so-called linear operating characteristic, the manner in which bipolar transistorized output circuits "clip," or overload (because of saturation and cut-off) leads to the generation of sharp, squared-off signals, as Fig. 2 illustrates. Such waveforms also

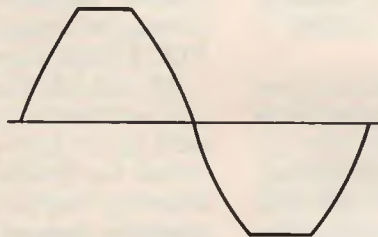

FIG. 2—CLIPPING in class-B bipolar transistor amplifiers.

contain large amounts of high-order harmonic distortion which are more irritating to the listener's ears.

The second significant difference between tube and bipolar transistor amplifiers is thought to relate to the transient response capability of each. Conventional transistors exhibit a carrier-storage effect. This effect can best be described in terms of an analogy. Think of a bipolar transistor as a series of storage tanks of unequal capacity, with a valve to shut-off the flow. Output flow is regulated by the valve. Even if the valve is fully closed, isolating tank 1 from tank 2, output current will continue to flow until tank 2 is fully drained into tank 3. It is this carrier-storage effect (not present in tubes or FET's) that limits rise (and fall) time

of high-frequency transient signals in a transistorized amplifier circuit. Thus, even though the bandwidth of the circuit may extend to well beyond the highest audio frequency to be handled, square-wave response at high frequencies may be distorted, as Fig. 3 shows,

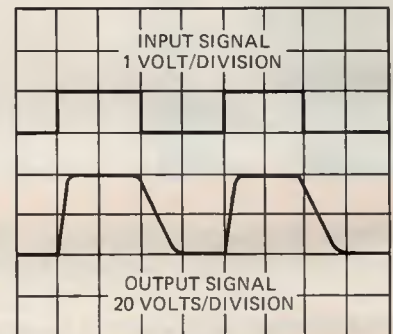

FIG. 3. SQUARE-WAVE RESPONSE of bipolar transistor amplifier at 20 kHz. Note poor transient response at trailing edge of square wave.

because of the carrier-storage effect.

Carrier-storage time is the interval between the beginning of the turn-off signal applied to the base of a saturated transistor and the instant that the collector voltage starts to rise toward the supply voltage.

## Merits of the FET as a power amplifier

Bipolar devices (transistors) use input *current* to control output current. The FET, on the other hand, uses a change in input *voltage* to control output current. The FET may be thought of as a kind of large hour-glass-on-edge storage tank, where the diameter of the constriction can be controlled by the applied input voltage. The merits of using voltage to control output current would make the FET a more suitable device for use in audio amplifiers if it could be made to produce high output current. Until recently, though, the ordinary FET was unable



to handle high currents. When the regulating input voltage is high (constricting the narrow section of the analogous "hour glass"), output current is limited and the device exhibits cut-off. So until recently, FET's have been confined to voltage amplifying circuits (RF amplifiers and low-level audio preamplifier stages) where current flow was measured in milliamperes. In 1971, Professor Nishizawa of Tohoku



YAMAHA MODEL B-1 amplifier

University solved the problem of obtaining high output currents from the FET by drastically changing its internal structure. Although passage of current is still controlled by a voltage applied to the "gate," Professor Nishizawa changed the "shape" of the constriction to allow high current output even under high voltage input. In effect, current passage can take an infinite number of "paths" instead of just the single path of our hour glass analogy.

(Figure 4 compares the construction of the small-signal FET with its lateral or horizontal current flow in Fig. 4-a with the new vertical power FET in Fig. 4-b. The vertical FET or V-FET permits current to flow vertically from source to drain. The vertical current

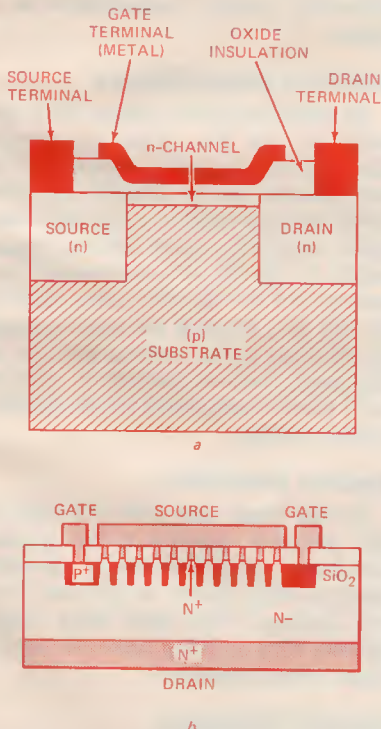

FIG. 4—A COMPARISON of the cross-section of a small-signal FET (a) with that of a vertical FET (b). Note the comb-like construction of the gate.

path has a far greater current capacity and provides for a low output resistance. Current is controlled by the voltage applied to the grid-like P+ gates.

The chip of a typical V-FET is 3 mm square and contains approximately 1500 rectangular source areas connected by metal jumpers. The chip for a small-signal FET is only about 0.7 mm square.—Editor)

Another form of distortion often encountered in bipolar transistor amplifier designs is called "notch distortion." The effect is illustrated in the waveform of Fig. 5. While improper biasing of conventional class "B" transistor circuits can cause high levels of notch distortion, even correctly biased output stages may exhibit varying amounts of this form of distortion because of the carrier-storage effect. Since notch distortion is present at all power output levels, it is even more audibly objectionable at low listening levels—where it constitutes a greater percentage of the total reproduced signal—than at higher listening levels. The newly-developed "vertical" power FET, devoid of any carrier-storage ef-

fect, might correctly be expected to eliminate this very audible form of distortion as well. The device itself is inherently linear; therefore high-order odd harmonics that are most audibly irritating are minimized or eliminated. In addition, the linearity of vertical power FET's means that only small amounts of negative feedback need be applied for wideband frequency response and a higher degree of stability.

### Temperature stability

The FET exhibits an inverse relationship between temperature and current flow. As a result, there is an inherent and automatic self-protecting aspect to the use of power FET's in an audio amplifier. As the temperature of the device increases, the current passing through it decreases, causing a decrease in operating temperature. This is a direct contrast to the performance of bipolar transistors which, unless properly protected, are susceptible to thermal runaway.

### Triode-like performance

The FET shows no saturation in high-current operation. As voltage in-

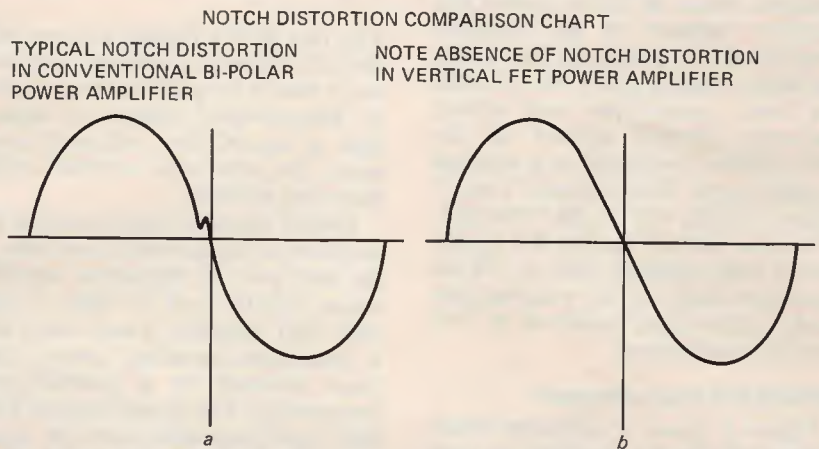

FIG. 5—COMPARISON of notch distortion. Conventional bipolar transistor amplifier is shown in a. Vertical FET is shown in b.

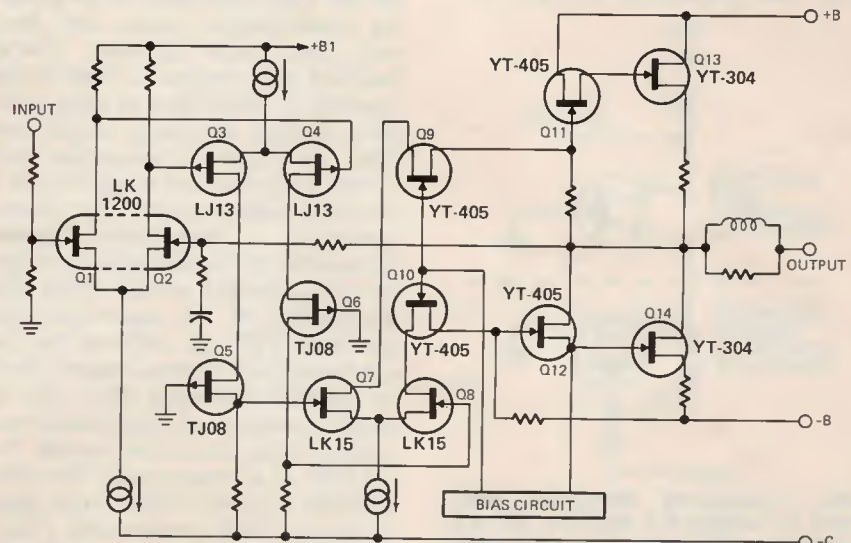

FIG. 6—BLOCK DIAGRAM, Yamaha model B-1 amplifier.



creases, output current also increases, similar to the action that takes place in a triode tube circuit and in contrast to the action of conventional bipolar transistors where an increase in voltage beyond a given level produces no further increase in output current—a condition of saturation.

### An all-FET amplifier

With the availability of vertical power FET's, it was natural that an all-FET power amplifier should be designed. One such design already making its way to the audio market is Yamaha's new B-1 basic stereo power amplifier. This unit delivers at least 150 watts-per-channel of continuous power at any frequency from 20 Hz to 20,000 Hz, with no more than 0.1% total harmonic or intermodulation distortion when driving 8-ohm or 4-ohm loads.

Interestingly, at low output-power levels (where notch distortion often tends to produce higher relative percentages of distortion), both harmonic and intermodulation distortion are considerably lower, decreasing to a maximum of 0.04% at 1 watt output. Although lower than usual negative feedback (about 40 dB) is used in this amplifier because of the inherent linearity of the power FET's, damping factor remains high (100 at 1 kHz and lower frequencies) and overall frequency response claimed for the new amplifier, measured at a nominal 1 watt output level, extends from 5 Hz to 100 kHz, +0, -1 dB. Other specifications claimed for the B-1 amplifier are hum and noise ratio of 110 dB (measured using an "A" weighing network) and an input sensitivity of .775 volts for rated output.

### Yamaha B-1 block diagram

Figure 6 shows a simplified block diagram of the B-1 amplifier. A type LK-1200 dual FET serves as a first stage differential amplifier (Q1, Q2).

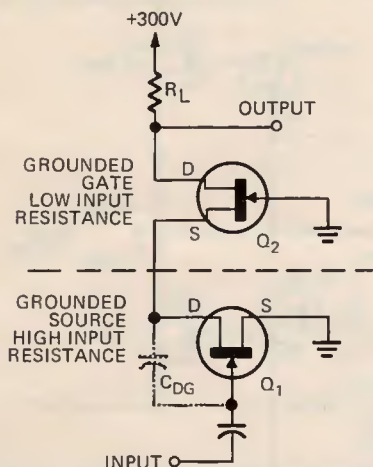

FIG. 7—CASCODE AMPLIFIER stage used in Yamaha B-1 amplifier. Q1 is a low-voltage FET while Q2 is a high-voltage FET.

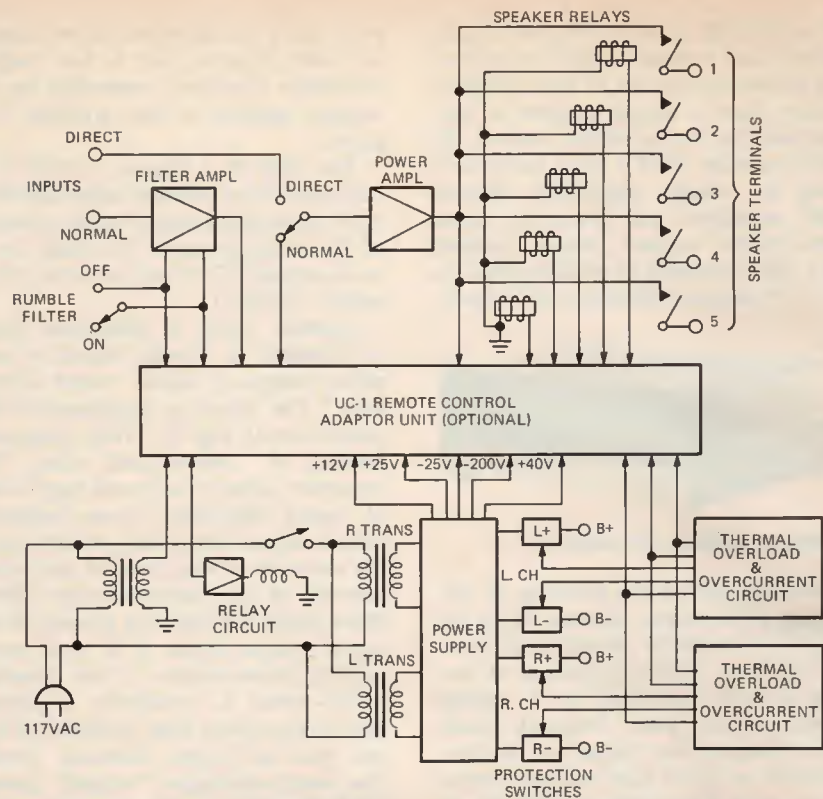

FIG. 8—OVERALL BLOCK DIAGRAM showing power supply, protection, rumble filter, and remote control connection points of Yamaha B-1 amplifier.

The two FET's formed on one chip are well balanced electrically and thermally. One of the problems encountered in direct-coupled designs is thermal drift of the DC-zero balanced output point. The differential amplifier eliminates this problem.

One of the novel features of the B-1 amplifier is the cascode connection of the next pair of differential amplifier stages (Q3-Q4 and Q5-Q6). A cascode FET amplifier is one which uses a neutralized grounded source input stage followed by a grounded-gate output stage. The circuit has high gain, high input-impedance and low noise. As detailed in Fig. 7, the load of the source-grounded amplifier consists of the low input-impedance of the following grounded-gate stage, and feedback from output to input. Overall feedback from output to input of the amplifier is lower than in most solid-state designs, increasing overall stability. In a cascode connection such as this, gain is almost as great as in a grounded source circuit, but reverse admittance is low, further improving stability. In the case of these stages, the gate-grounded vertical FET's load the outputs of the source-grounded horizontal FET. In addition, the circuit is equivalent to that obtained from an ordinary horizontal FET with the added advantage of high breakdown-voltage. High breakdown-voltage for the FET is necessary since the entire amplifier is direct coupled from input to output. While conventional ("horizontal") FETs have breakdown vol-

tages of 50 to 60 volts at the most, the newly designed "vertical" FET can sustain voltages as high as 200 volts or more before breakdown occurs. High breakdown-voltage, low output-impedance and excellent linearity—all properties of the familiar triode—apply to the vertical FET as well, and the new device also exhibits the same non-saturating output characteristic as a triode.

### Additional design features

In addition to the unique FET circuitry of the B-1, there are several other design features worth noting. Independent power supplies are provided for powering left and right amplifier channels. Total filtering capacitance is 30,000  $\mu$ F-per-channel, and each power transformer has a capacity of 500 VA. Despite the basic reliability ascribed to the vertical FET by its designers, various protection circuits have been incorporated in the finished product design.

### Speaker protection

In the event that over  $\pm 2$  volts of DC potential appears at the speaker terminals, an electronically operated speaker relay opens to prevent voice coil damage. This same relay delays speaker turn-on when power is first applied to the amplifier.

### Overload protection

In the event of a short across the speaker terminals, (or the application

(continued on page 65)



# R-E's Service Clinic

## Four Cases— One Cause

### Four Different Troubles With The Same Cause

by JACK DARR  
SERVICE EDITOR

LET'S TAKE A LOOK AT SOME APPARENTLY unrelated troubles and see if we can tie them together. These troubles all have a common cause. See if you can guess what it is before we get to the explaining of the inexplicable and the unscrewing of the inscrutable. This really shouldn't be a *guess*, there is a good logical reason. (Of course, it's only taken me about 4 years to put these all together and see it!) Once you get it, this should be very helpful in avoiding similar difficulties in the future.

**Case 1:** This one occurred quite a few years ago. Good-sized transistor hi-fi amplifier. Problem; the output transistors blew out while making standard tests on the amplifier. It had been working very well up to then.

**Case 2:** Small RCA solid-state B/W TV set. Problem; the circuit breaker tripped almost as soon as it was turned on. All DC power supply circuits checked. Both sweep transistors, damper and high-voltage rectifier, also checked. No defects. This was one of the early solid-state RCA's.

**Case 3:** Solid-state RCA XL-100 chassis. Horizontal output transistor blows. No apparent cause. All DC power supply and associated circuits check out good.

**Case 4:** RCA CTC-38 tube-type chassis. Problem: 6LQ6 cathode current far too high, about 280 mA. All load circuits on flyback checked, tubes substituted; no results.

There you are. Can you find the common cause? It's in there. Four "mysterious" cases of trouble in four entirely different TV sets. Yet, the actual cause of the defect is exactly the same in every one! If you have run into any one of them in the past and cleared it up, now you know what the problem is in the other three.

Basically, this is a "drive" problem. At times I'm not too fond of transistors because of some of their characteristics, such as catastrophic failure. However, I'll say this; they're willing little beasts. If you push one, it will cheerfully drive itself to destruction trying to handle the load you're putting on it (sort of an electronic shmoo). The worst part of this is that it does it so blooming quick!

OK; now let's go back and look at a few basics. Notice that we hung in

one tube-type set? Same thing applies. When we feed a signal to the input of a device, we cause it to draw a certain amount of current. The average current through the thing is directly proportional to the *time* that it is kept turned on. The currently-popular output-transformerless Class-B transistor output stages are a perfect example of this. With no signal input, they draw a very small current. At full output, they may take 50 or 75 times as much, simply because they are turned on for longer periods of time. So, our *average* current goes skyrocketing.

Figure 1 shows this graphically. This is the key to the whole thing. In Fig. 1-a, there are two pulses. Let's say that each pulse is 10 milliseconds wide. So, during time T, the transistor is drawing current for only 20 ms. Now look at Fig. 1-b. The pulses are the

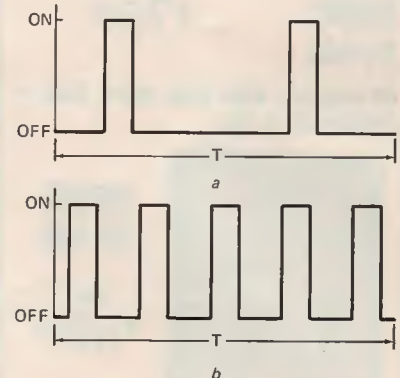

Fig. 1

same width, but now there are 5 of them. So, what happens to our average current during time T? It goes away up; 2.5 times greater.

What did we do? We changed the *frequency* of the driving pulses. These can be flat-top pulses or one half of a sine wave; makes no difference. The end result comes out the same. If we feed *more* pulses into the transistor during the same time, we raise the *average* current clear out of the ball park!

Let's stop for a moment and clear up something. While I suspect that this could apply to all transistor stages, in this case it is meant to apply only to power-amplifier stages which work at high currents. These are the ones that cause the trouble.

Now let's go back and fill in a few

This column is for your service problems—TV, radio, audio or general and industrial electronics. We answer all questions individually by mail, free of charge and the more interesting ones will be printed here.

If you're really stuck, write us. We'll do our best to help you. Don't forget to enclose a stamped, self-addressed envelope. If return postage is not included, we cannot process your question. Write: Service Editor, Radio-Electronics, 200 Park Ave. South, N.Y. 10003.



## DELUXE DIGITAL COLOR CONVERGENCE GENERATOR

NOW AT A PRICE EVERYONE CAN AFFORD

ROCK SOLID PATTERNS  
ALL IC COUNTDOWN CIRCUITS  
QUARTZ CRYSTAL OSCILLATORS  
2 FULL YEARS' WARRANTY



MODEL SG-200 \$99<sup>95</sup>

10 Patterns: Full & Gated Rainbow, 4 Crosshatch, 4 Dot, Die Casted 1/8" Aluminum Case.

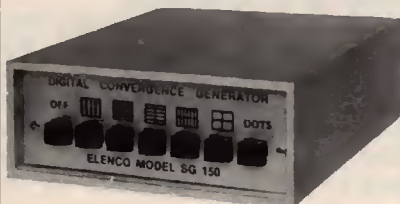

MODEL SG-150 \$75<sup>95</sup>

10 Patterns: B&W Bars, White Field, 4 Crosshatch, 4 Dot.



MODEL SG-100 ONLY \$59<sup>95</sup>

2 Patterns: 20 x 16 Crosshatch, 320 Dots, weight only 17 oz.

FULL 15 DAYS MONEY BACK GUARANTEE

See Your Distributor or Write:

**ELENCO ELECTRONICS INC.**  
8744 W. North Ter., Niles, Ill. 60648

312-564-0919 MODEL SG-  
 My check or money order enclosed.  
 COD—Add \$2.50 mailing & handling.

NAME \_\_\_\_\_  
ADDRESS \_\_\_\_\_  
CITY \_\_\_\_\_ STATE \_\_\_\_\_ ZIP \_\_\_\_\_  
DISTRIBUTORS' INQUIRIES INVITED

Circle 17 on reader service card

details. In Case 1, the transistor amplifier was in good condition. What blew the output transistors was feeding in a sustained sinewave signal at 15 kHz during a frequency-response test! In a music signal, it reproduced the high frequencies very well because they occurred only at very short and irregular intervals. However, trying to drive the amplifier to full power with a single-frequency, high-frequency signal overloaded the stage. This was a characteristic of the early transistor amplifiers; later models have been designed so that this doesn't happen.

In Case 2, the trouble turned out to be very simple (after we found it!) The vertical oscillator was running far too fast! The hold control had been turned all the way to the high frequency end. Since the receiver didn't stay on long enough for us to see a raster, it was hard to tell what was causing the problem. Frankly, we found it by accident by putting the scope on the wrong place. Readjusting the vertical hold control cleared up the whole problem.

Case 3 in the XL-100 chassis was exactly the same thing, but this time it was the horizontal hold control that had been turned too far toward high-frequency.

Case 4 in the tube type set was also the same thing. We had turned the brightness down to see if this would reduce the current. When we finally looked at the raster, we saw nothing but very thin horizontal lines, showing that the horizontal oscillator was far above normal frequency. Readjusting this, we saw to our amazement that the current had dropped to normal! The high frequency was simply turning the horizontal output tube on too often, thus raising the average current.

So there it is. If you run into a case of mysterious fuse blowing or breaker tripping and none of the stock remedies help, check up on the drive frequencies. You can do this easily in practically all solid-state sets by taking the output transistor out and reading the frequency of the drive on the base terminal. In tube sets, you can take the tube out if the heater string is connected in parallel. Tubes will withstand overloads longer than transistors, so that you can let it "run up" to get an idea of what's going on.

In some of the older tube power amplifiers, it was possible to blow the output tubes or the output transformer by running it at high power with the speaker terminals open. In some of them, you would see an ultrasonic oscillation develop in the output stage that caused the thing to develop large voltage peaks. In other equipment, a failure of a filter capacitor, etc., could let the output stage go into a violent ultrasonic oscillation, and here we go

again. The scope is the best weapon for catching these things. You may not be able to hear this oscillation, but you can very definitely see it on a scope! This is the only instrument that will give you the data you need about the P-P voltage and the frequency of the drive signal.

R-E

## reader questions

### BLUE WON'T WORK!

Here's a convergence problem for you! The red and green will overlap nicely, but I can't get the blue to move. What the heck's going on?—G.D., Overland Park, KS.

Offhand, I'd say nothing. Blue should be the easiest of all to converge. You can go in all directions, because it has two magnets. If these will not move the blue lines in the proper direction, they're out of place. That is, if the blue lateral makes the blue move in a diagonal, like the red and green; the magnet isn't set in the proper place on the neck. Move it until it will make the blue move horizontally as it should.

If they won't make the blue move at all, the magnets must be demagnetized. Replace them, or remagnetize them.

### OLD SCOPE FOR COLOR TV?

I've got an old scope, in good working order, a 1957 kit model. Do you think it will do for color TV work? Don't know what it will do up around 4-5 MHz.—J.T., Commodore, PA.

I'd say yes. Get a working color TV set, feed a color-bar pattern into it, and check the critical patterns. Compare these to the ones shown on the schematic. They don't have to be identical, but as long as you know what they look like, fine!

These critical patterns would be: Red, green and blue grids on picture tube; output of burst amplifier; output of 3.58-MHz oscillator, and output of bandpass amplifiers (through detector probe). If you can see a "bar" on the 3.58-MHz oscillator, you do not have to be able to see individual cycles. All you need to know is the p-p voltage. If you can get a good clean pattern at the video detector output, at horizontal frequency, it should do nicely.

### INTERMITTENT BRIGHTNESS

The brightness level jumps up and down on this CTC-25X RCA. When this happens, the picture blurs and loses focus. I can rap the chassis and make it come back. The voltages on the picture tube vary when this trouble shows up. High voltage goes down. I suspected a bad picture tube, but I tried an isolation brightener and it didn't help—so, I need



yours!—A.G., Westminster, CA.

If this is a "jar intermittent," you can find it much more easily. Most likely cause is a bad solder joint somewhere on the PC board. Take a new lead pencil, and tap *lightly* around at different points. Find out where the most sensitive place is; where you can just barely tap it and make the problem appear. When you get here, start moving various parts gently; if you can find one that makes the picture cut out when you move it, OK. One end of it is probably intermittent.

Some parts which could cause this would be the common cathode resistor of the color-difference amplifiers; the B+ or boost feed to the screen controls, and so on. Check the horizontal *blanker* stage, especially the 0.22- $\mu$ F coupling capacitor to the difference amplifiers. If this is opening intermittently, it will upset the bias on these three tubes.

### INTERMITTENT VERTICAL SWEEP

I had intermittent vertical sweep in a Motorola TS-915 Quasar. Finally went out, to a single thin horizontal line. Thought it was the vertical output transistor, but it wasn't. Then tried the convergence (H) panel. No. Finally checked the schematic, and found that the vertical oscillator, pulse shaper and vertical driver are on the *Video Amplifier Panel* (E).

A short blast of spray-coolant on Q11-e (Vertical Driver) transistor brought the vertical sweep back; touching the case with a hot iron killed it. Replacing this cured the whole problem. (Thanks to Paul Galluzzi, Box 352, Beverly, MA. for this one!)

### INTERMITTENT OPERATION

*This Roberts 50508 tape-recorder doesn't work properly. Sometimes the relays will stay in, but most of the time they close then drop out. All of the relays seem to be good. This is a pretty complicated switching circuit, and I get lost in it. Can you help?*—H.L., Florence, KY.

I hope so! Since all of the relays seem to be afflicted with the same trouble, look for something *common* to all of them, meaning the DC power supply! Something seems to be cutting down the *current* output, so that the relays can't hold-in as they should.

Check that "filter resistor" in the low-voltage supply; it's marked 182W on the schematic, which I translated as 18 ohms, 2 watts. You may find that this has gone up in value, causing too much drop in the voltage on the relays.

### HV PROBLEM

*First problem on this Magnavox T939 was no high voltage; the raster*

*would come on for a couple of seconds, then disappear. Second problem was no sound or video. New 6HB7 mixer-oscillator tube cured the last one, but the high-voltage problem is still there.*

*Tried new tubes, checked grid drive on horizontal output, which was fine, 200 volts peak-to-peak. Boost voltage comes up to about +400 volts, then drops to about +220 volts. High-voltage regulator circuit seems OK. Cathode current of output tube rises to about 160 mA, then drops to about 130. Any suggestions?*—J.B., Littleton, CO.

From the symptoms and the readings, especially the cathode current of

the output tube, you shouldn't be looking for a *short*. Check all of the electrolytic filter capacitors, with the scope. This sounds very much like feedback due to an *open* capacitor, which is cancelling the output. Try bridging new ones across any suspected units. R-E



## MEGASPARK™ BREAKERLESS ELECTRONIC IGNITION FOR ALL CARS



NOW optically-controlled MEGASPARK—the next generation in dependable electronic ignition—gives you:

- Peak Engine Performance
- Reduced Maintenance
- Perfect Engine Timing and Dwell
- Unmatched Fuel Economy
- Lowest Operating Expense
- Lifetime Guarantee

Only **\$48<sup>50</sup>**  
Std. Md. 400

Points and condenser are replaced by a supremely accurate opto-electronic sensor, so you eliminate tune-ups forever; timing and dwell never need resetting.

Made In U.S.A.

**MEGASPARK IS A SUPERIOR PRODUCT** absolutely improves economy, pickup and performance on every car under every operating condition. Optical trigger and fast switching is the secret. With the new High-Power Darlington Amplifier you get a fatter, longer duration "complete combustion" spark - great for today's lean mixture engines. Fast, 1/4 microsecond switching time means cool, long-life, trouble-free operation.

**OPTICAL TRIGGER ELIMINATES MECHANICAL PROBLEMS.** MEGASPARK'S infra-red opto-electronic sensor eliminates points and condenser. No more worries over corroded, pitted points. The modern opto-electronic trigger device never wears out, never needs adjustment. It is totally accurate - for the life of the car. Timing is not retarded as it is with other add-on units using magnetic pickup sensors.

**Installation? No Problem; Detailed Instructions Furnished! Fits All Cars - 4, 6, 8, Cylinder. Domestic and Foreign - Rotaries, too.**

Use your standard coil or check the box below for our special discount offer on famous Mallory Voltmaster Mark II Coils.

**LIFETIME WARRANTY**  
Each MEGASPARK carries a lifetime free repair or replacement warranty. No time limit.

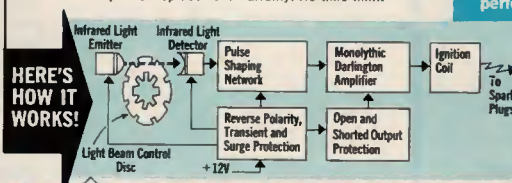

**IGNITION SYSTEMS INC., 2547 - 8th St., Space S, Berkeley, CA 94710, (415) 845-3584**

Enclosed is my check ; money order ; in the amount indicated. Please RUSH — Satisfaction Guaranteed.

- MEGASPARK 500 @ \$64.50
  - MEGASPARK 400 @ \$48.50
  - MEGASPARK 300 @ \$34.50
  - VOLTMASTER Mark II Coil @ \$19.95
- Add for Postage and Insurance. **\$1.00**  
California residents add sales tax

SEND FREE ILLUSTRATED BROCHURE

- Charge my
- MASTER CHARGE
  - BANKAMERICARD (Please provide full credit card info)

**IMPORTANT:** Indicate make and model of car, engine displacement and number of cylinders.

NAME \_\_\_\_\_  
ADDRESS \_\_\_\_\_  
CITY \_\_\_\_\_ STATE \_\_\_\_\_ ZIP \_\_\_\_\_

Circle 18 on reader service card



# TROUBLED BY TRIGGERED SCOPES?

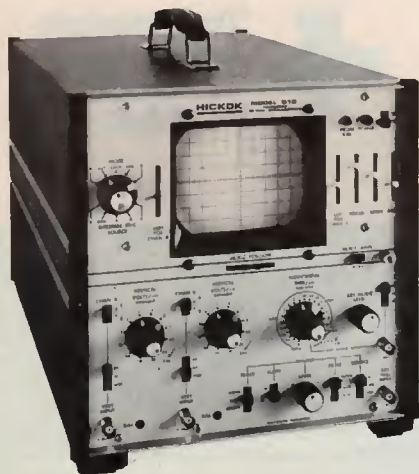

The Hickok Model 512 Dual Trace Oscilloscope eliminates the set-up and precision problems you've had to accept using other triggered scopes.

## It's easy to set up

- Simplified color-coded front panel controls.
- Beam finder quickly locates off-scale traces.
- Foolproof triggering to 15 MHz.

## It gives you superior performance

- 10 MHz response flat within 3dB. Excellent pulse response.
- Unique automatic VITS sync separator.

## Hickok industrial lab quality and construction

Glass epoxy PC boards used throughout. Regulated power supply.

Plus, our exclusive two-year warranty.

Ask to see the Hickok Model 512 or single trace Model 511 at your Hickok distributor or contact us for more information.

**\$67500**

complete with probes and accessories

# HICKOK

**the value innovator**

INSTRUMENTATION & CONTROLS DIVISION  
THE HICKOK ELECTRICAL INSTRUMENT CO.  
10514 Dupont Avenue • Cleveland, Ohio 44108  
(216) 541-8060 • TWX: 810-421-8286

## R-E TESTS MARANTZ 4400

(continued from page 47)

stereo cartridge). At frequencies below 100 Hz, the logic circuitry does not improve separation to a great degree beyond the 3 dB inherent in the SQ system. It should be noted, however, that separation at very low frequencies is not an important requirement for the enjoyment of multi-channel musical reproduction. Above 100 Hz, cross-talk into both related channels (left-back and right back) is reduced to values ranging between 15 dB and 20 dB, providing very effective quadraphonic listening. The SQ adaptor module in question, though quite small, contains three IC's (two from Motorola, the other a Sony SQ IC) and more parts than we cared to count. To give you an idea of the complexity of this little module (and why Marantz asks just under \$80.00 for it), we photographed the inside of the module, as shown in Fig. 11.

### Utilization and listening tests

It took us several hours just to try out

all the many features of the Marantz 4400. It is, indeed, an audio purist's dream in that its designers have not overlooked any feature that might prove worthwhile in

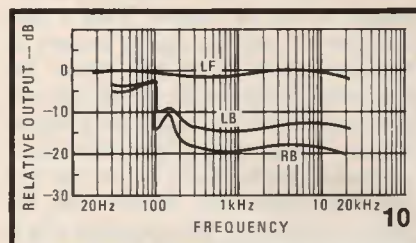

TABLE III

### RADIO-ELECTRONICS PRODUCT TEST REPORT

Manufacturer: Marantz

Model: 4400

#### OVERALL PRODUCT ANALYSIS

Retail price  
Price category  
Price/performance ratio  
Styling and appearance  
Sound quality  
Mechanical performance

**\$1250. (SQ Full Logic Decoder optional, extra)**  
**High**  
**Very Good**  
**Superior**  
**Excellent**  
**Excellent**

#### Comments:

The Marantz model 4400 receiver is, from any viewpoint, a receiver designed for the quadraphonic enthusiast, providing that he or she installs an SQA-2B SQ decoder in that under-the-chassis pocket, and providing the user is willing to invest in a separate CD-4 demodulator circuit such as Marantz's CD-400B. If these two "extras" are included in your system, you end up with one of the most powerful and flexible 4-channel receivers ever offered to consumers. While it may be argued that the paralleling or "strapping" feature of the receiver makes it a worthwhile purchase for the stereo enthusiast as well, we would tend to disagree, since, for over \$1200.00, one could purchase some fairly sophisticated separate components (tuner and amplifier) that would outperform this all-in-one both in power capability and versatility of controls. This would be true even if one stayed with Marantz in choosing such separates. Looking at it another way, if all you wanted was a 100 watts plus per channel stereo receiver, you can find one at about \$500 less than you must pay for the 4400. The emphasis, therefore, is on 4-channel—whether you want it now or plan to convert to it later (in which case the "strapping" feature of the 4400 lets you enjoy full-powered use of the receiver until you buy that extra pair of speakers plus the necessary add-in SQ decoder and add-on CD-4 demodulator). While we strongly suggest staying with Marantz's own SQ module because of its being able to be tucked into the main receiver's underside, such restriction need not be placed on your choice of CD-4 demodulators. Any one of good recent design will work effectively with this receiver (we tried two others from Technics and JVC in our tests and all did well). The demodulator will remain "outboard" regardless of whose version you use. Aside from these provisos, the Marantz 4400, in its basic functions (FM reception, controls, tuning, etc.) is typical of Marantz's traditionally superb styling and internal design.



stereo or 4-channel use. As we said earlier, the built-in matrix decoder is not nearly as effective in reproducing matrixed 4-channel discs with full dimensional realism as compared with the results obtained from the optional SQA-2B module. It is a pity that Marantz was not able to include a CD-4 module option (in another possible pocket under the chassis) so that all 4-channel facilities could be self-contained, but we could understand the problem when we later examined their separate well engineered Model 400B outboard demodulator accessory.

As for FM reception—it was flawless, limited in quality only by the station's transmission practices. Since our lab is equipped with a rotator that controls the orientation of our outdoor 5-element directional FM antenna, we were able to watch the multipath problems disappear on the scope display as we leaned on the rotator control. To use anything but this arrangement with a set of this kind is to do its display features an injustice, for you can literally "tune" your antenna for best reception of each station as you watch that clever scope presentation. Then, when all was right, we switched over to the audio display and permitted those four radiating traces to mesmerize us as we listened to our favorite stations and records. Certainly, the scope display adds a considerable percentage to the final cost of this well equipped receiver, but after a few hours of use, it all seemed worthwhile.

Our summary comments will be found along with our overall product analysis ratings in Table III.

R-E

## POWER FET

(continuel from page 60)

of a load impedance of much less than 4 ohms, the power supply to the power-FET circuit is automatically shut down to protect both output circuitry and the power supply itself. Once the overload condition is removed, the circuit recovers automatically.

Since absence of negative bias at the gate of a FET would cause excessive current flow, the current supply to the output FET's will automatically be shut off if the gate bias circuit fails.

### Thermal protection

If abnormal heating of the output FET occurs, base current supply is also temporarily shut off. A thermal detector is mounted on the amplifier heat sink and is activated at a temperature of 100° C. In case of thermal problems, both the thermal and overload indicators on the front panel will light. In other cases of circuit protection activation, only the overload indicator light is illuminated.

An overall block diagram (Fig. 8) illustrates the interconnection of some of the features just discussed. Also shown in this diagram is a block representing a rumble filter which has a cut-off frequency of 10 Hz and a slope of -12 dB/octave.

## Does it sound better?

We have had only a brief listening session with the new Yamaha B-1 amplifier, but can attest to the fact that it sounds as clean as any amplifier (tube or transistor) we have heard in many years. In the future, we hope to do an R-E test report on this unique unit, at which time we shall be able to compare its sound with that of conventional high-powered amplifiers and conduct our own test measurements. In the meantime, the Yamaha B-1 and other "power FET" amplifiers that are sure to follow offer an alternative for the purist who never could get used to "transistor" sound.

R-E

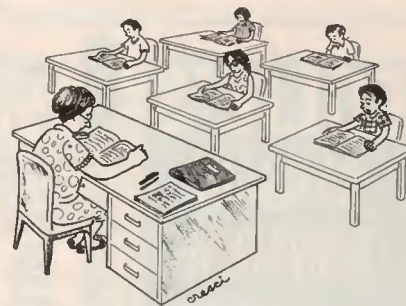

"Any disturbance in a parallel-tuned circuit starts a current oscillating through the coil," said Dick. "But the oscillation dies out unless properly timed energy is fed into it," said Jane. "Bow-wow," barked spot."

## You don't have to buy a new car to get an electronic ignition.

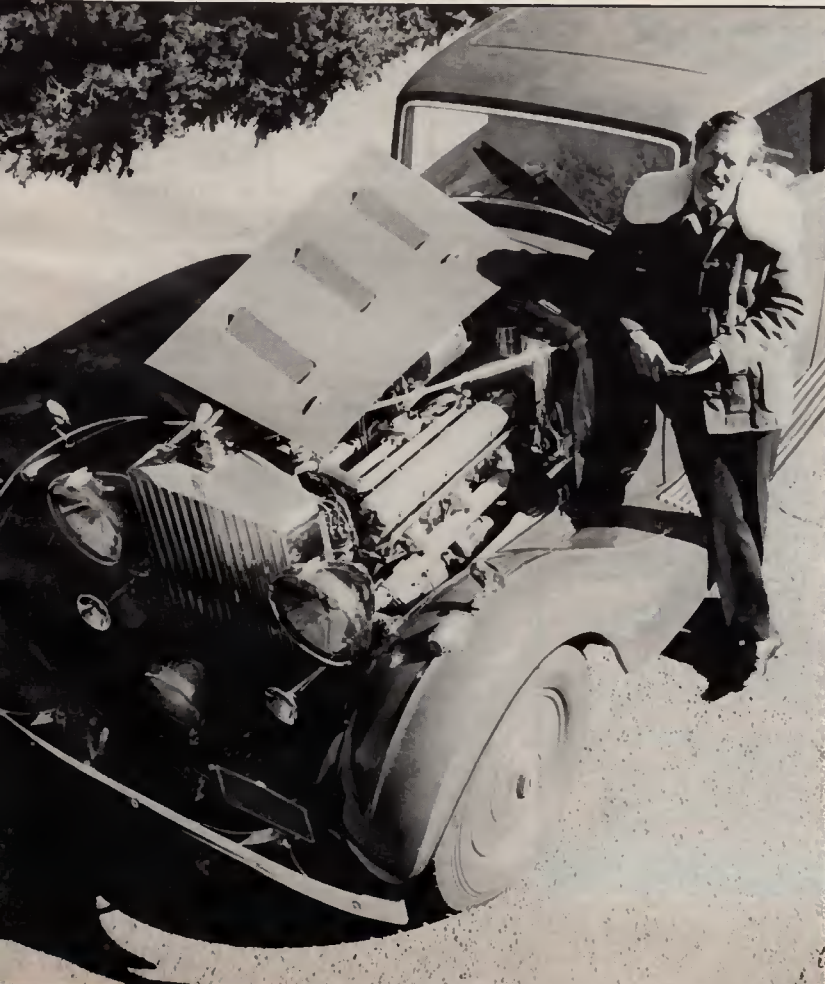

Let's face it. After 37 years, even a Phantom III can use a lift. That's why I put a Delta Mark Ten B Capacitive Discharge Ignition on my Phantom . . . to give her a spark I'd pit against any '75 model car. I went to Delta because they aren't Johnny-come-latelys. Delta's been making electronic ignition systems for over a decade.

Whatever kind of car you drive, you can give it the same great Delta performance I gave mine.

- Mark Ten B Capacitive Discharge Ignition Systems are manufactured by Delta Products, Inc., a company with a conscience, and with a proven record of reliability both in product and in customer relations.

- The Mark Ten B really does save money by eliminating the need for 2 out of 3 tune-ups. Figure it out for yourself. The first tune-up or two saved pays for the unit, the rest is money in your pocket. No bunk!

- Because the Mark Ten B keeps your car in better tune, you actually can save on expensive gasoline.

- With a Mark Ten B, spark plugs stay clean and last longer . . . fouling is virtually eliminated.



I want to know more about Mark Ten B CDI's. Send me complete no-nonsense information on how they can improve the performance of my car.

Name \_\_\_\_\_

Address \_\_\_\_\_

City \_\_\_\_\_ State \_\_\_\_\_ Zip \_\_\_\_\_



**DELTA PRODUCTS, INC.**

P.O. Box 1147, Dept. RE, Grand Junction, Colo. 81501

303-242-9000

Mark Ten B,  
assembled . . . . . \$64.95 ppd  
Mark Ten B, kit . . . . . \$49.95 ppd

Standard Mark Ten,  
assembled . . . . . \$49.95 ppd  
Deltakit® . . . . . \$34.95 ppd

Circle 20 on reader service card



# ZOOM IN TIGHT

(continued from page 34)

increase in contrast due to the shift in the contrast circuit attenuation.

Next down from the top are the color enhance contacts. Chroma gain in Zenith's receivers is DC controlled. As the voltage on pin 6 of chroma amplifier-demodulator IC1001 decreases, chroma gain increases. Activating the Zoom function loads the center of the color level pot to ground with R311. The voltage at the control slider is reduced and the color level is raised. The lower contact in the transfer set disables the transistor circuitry below. More about this later.

The third set of contacts expands the

horizontal scan by changing the size of the horizontal yoke series capacitor. In the normal non-Zoom connection, C250 is paralleled with C242 to form a 0.37  $\mu$ F capacitor. Switched to Zoom only the 0.1  $\mu$ F is in the circuit and the picture widens.

The last set of contacts picks up the 130-volt DC supply. The Zoom indicator is fed through R235. R233 and CR200 parallel the 330K resistor increasing the charging current to the 0.47  $\mu$ F vertical capacitor. Vertical sawtooth amplitude and picture height are stepped up by the reduced RC time constant.

Horizontal flyback pulses are integrated and full wave rectified by a pair of diodes and the three-transistor amplifier to synthesize the horizontal blanking voltage. Low-pass filter R303-R304-C301 shapes

the positive going flyback pulse into a sawtooth by the accumulating effect of the RC network. The positive portion of the horizontal sawtooth is conducted through CR305 to the base of Q301. Hooked up as a common-emitter inverting amplifier, the collector of Q301 swings downward during this interval. The negative swing of the integrated pulse bypasses the amplifier by going through CR304 right to the transistor collector terminal.

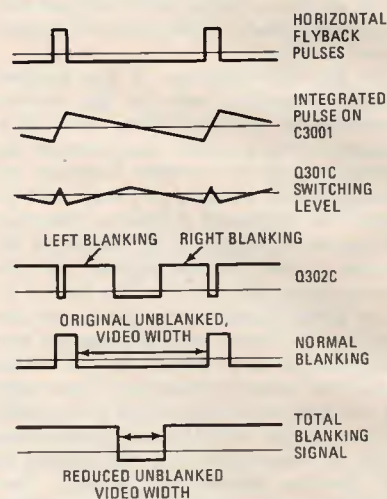

FIG. 3—SIGNAL processing sequence for Zoom blanking.

Twice each horizontal line the summed collector signal swings negative. Full-wave rectification generally doubles the signal frequency by its non-linear switching characteristic. Q302 inverts and squares up the signal transitions to a sharply defined positive going blanking signal. Buffered by follower Q303 the signal then is added into the luminance channel where the video is blanked both by this uniquely processed signal and the conventional horizontal retrace blanking pulse. The blanking information now extends into the video at the left and right picture edges.

The total width of the blanked horizontal screen region is adjusted by R303. It controls the amplitude of the horizontal sawtooth formed on C301 and the exact points of the end of the left blanking and the beginning of the right pulse.

Figure 3 shows the signal processing sequence. Note the way the normal blanking pulse covers over the negative gap between the left and right synthesized pulses to produce a continuous single pulse. The remaining gap is the reduced unblanked video segment that just fills the screen.

Vertical overscan blanking works with the same mechanism. The transistor circuitry is shared by both blanking signals. During the wider vertical blanking period the two signals are ORed by the circuit. This is perfectly normal and is what conventionally happens between standard horizontal and vertical blanking pulses. Two more diodes CR301 and CR302 do full-wave vertical rectification. The vertical signal is already integrated in the vertical module and this sawtooth feeds the Zoom circuits through terminal W1 without any intermediate integration. R301 is the vertical overscan blanking adjustment. As in the horizontal circuit it varies the sawtooth amplitude.

## EDLIE'S BARGAIN BONANZA ONLY HIGHEST QUALITY PRODUCTS

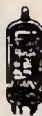

### SURPLUS TUBES

All guaranteed for 1 full year. ANY 3 FOR \$1.25

Acquired from U.S. Defense depots or removed from equipment (new and used). These are laboratory tested and guaranteed for one full year. Most are of such standard makers as RCA, GE, etc.

3A3	6AU6	6EB8	12AL5
3AF4	6AV6	6EJ7	12AL11
3BN6	6AV11	6EM7	12AT7
3DC4	6AX4	6ER5	12AU7
3KT6	6AX5	6EY6	12AV6
3Q4	6AY3	6GF7	12BE6
4BC5	6AY11	6GH8	12BH7
4BN6	6BA6	6GN8	12C8
4BU8	6BG6	6GU7	17JZ8
4BZ7	6BJ8	6K6	18FW6
4CV5	6BQ6	6K11	21KQ6
5V6	6BZ6	6LB6	25L6
5Y3	6CB6	6SN7	35EH5
6AF4	6CG7	6T8	35Z5
6AG5	6CM7	6V6	36AM3
6AG7	6DE4	6W4	50A5
6AL5	6DR7	6X4	50L6
6AQ7	6DW4	10EW7	
6AT6	6EA8	12AE7	

### (1147) 4 lb. GRAB BAG SPECIAL \$1.00

Full of exotic and exciting electronic parts.

### (1155) TUBE BONANZA! \$1.00

20 asst. popular tubes, untested.

### (1142) 50 PRECISION RESISTORS \$1.00

All 1%, 1/2w and 1w, low and high ohmages.

### (1150) 15 HI-FI KNOBS \$1.00

Every one superb! Purchased from Harmon, Kardon, Fisher, etc.

### (1102) CALCULATOR KEYBOARD \$2.95

Wild Rover C-1380. Can be used with CT5001. 4 function, clear, clear entry and constant. 7 cm x 9 cm.

### (1175) 70 1/2w CARBON RESISTORS \$1.00

Asst. values. Some 5%.

### (1154) 150 CUT LEAD RESISTORS \$1.00

Carbon, all leads long enough for soldering.

### (1149) 20 POLYSTYRENE TOP GRADE CAPACITORS \$1.00

(1132) 20 DUAL POTS \$1.00

### (1138) 10 SLIDE SWITCHES \$1.00

All types: DPDT, SPST.

### MONEY BACK GUARANTEE

Terms: Minimum order \$4.00. Include postage. Either full payment with order or 20% deposit, balance C.O.D.

### WRITE FOR FREE 1976 VALUE PACKED CATALOG

Listing thousands of components, tubes, transistors, IC's, kits, test equipment.

### BONUS FREE CAPACITOR KIT

With Every \$5 Purchase

### THIS MONTH'S SPECIALS!

- 74\$15 Schottky 3 inp pos AND. O.C. 45¢
- 739 Dual lo-noise pre-amp 85¢
- N8815A Dual 4 inp. NOR 2 for \$1.00
- (1018) 4 LSD's in mini-DIP. \$2.00

### TTL

7400	16¢	7446	80¢
7401	18¢	7447	80¢
7402	23¢	7448	80¢
7403	23¢	7473	49¢
7404	23¢	7474	49¢
7405	23¢	7475	85¢
7406	23¢	7476	53¢
7410	23¢	7490	79¢
7411	27¢	7492	79¢
7413	40¢	7493	69¢
7420	23¢	7495	79¢
7430	23¢	74121	57¢
7440	30¢	74122	57¢
7442	\$1.12	74123	67¢

### LINEARS

- LM309K 5v la reg. \$1.15
- 555 Timer 75¢
- 566 Function gen. \$1.75
- 567 Tone decoder \$1.95
- 709 Op amp 40¢
- 741 comp. op amp 39¢
- 2102 1024 bit RAM \$4.95
- 8038 volt cont osc \$4.25

### CLOCK CHIPS WITH DATA

- (MM5314) 6 dig clock \$4.95
- (MK50250) alarm \$4.95

### LED'S

- (1223) 10 Asst LEDs \$1.00
- (1242) 5 Jumbo Green LEDs \$1.00
- (1242) 5 Med Yellow LEDs \$1.00
- (1001) 5 Jumbo Red LEDs \$1.00
- (1011) 5 Med Red LEDs \$1.00
- (1012) 5 Mini Red LEDs \$1.00
- (1293) DL707 (equiv.) 7 seg red LED, .3" char, comm anode \$1.00
- (1007) DL747 7 seg red LED, .6" char, comm anode \$1.95
- (1013) MAN 5 (equiv.) 7 seg green LED, .27 char, comm anode \$1.49
- (1014) MAN 8 (equiv.) 7 seg yellow LED, .27 char, comm anode \$1.49

### IC BREADBOARDS & TERMINALS

Boards have .042 holes. Made of 1/16" polyester glass.

- (IB663) 3"x4" 94¢
- (IB664) 3"x6" \$1.29
- (IB665) 4"x6" \$1.65
- (IB666) 4"x8" \$2.12

Push-in terminals

- (IP6601-20) pkg 20/90¢
- (IP6601-100) pkg 100/\$2.89

Push-in flanged pins

- (IB6602-20) pkg 20/90¢
- (IB6602-100) pkg 100/\$2.89

Push-in flea clips

- (IB6603-20) pkg 20/90¢
- (IB6603-100) pkg 100/\$2.89
- (1008) 14 pin DIP sockets 3 for \$1.00

### (1104) IC REMOVAL AND INSERTION TOOL \$4.95

"Pul-n-sertic" extracts and inserts ICs without damage.

- (1271) 1N4148 High Speed switching diode. Full Leads. 12 for \$1.00



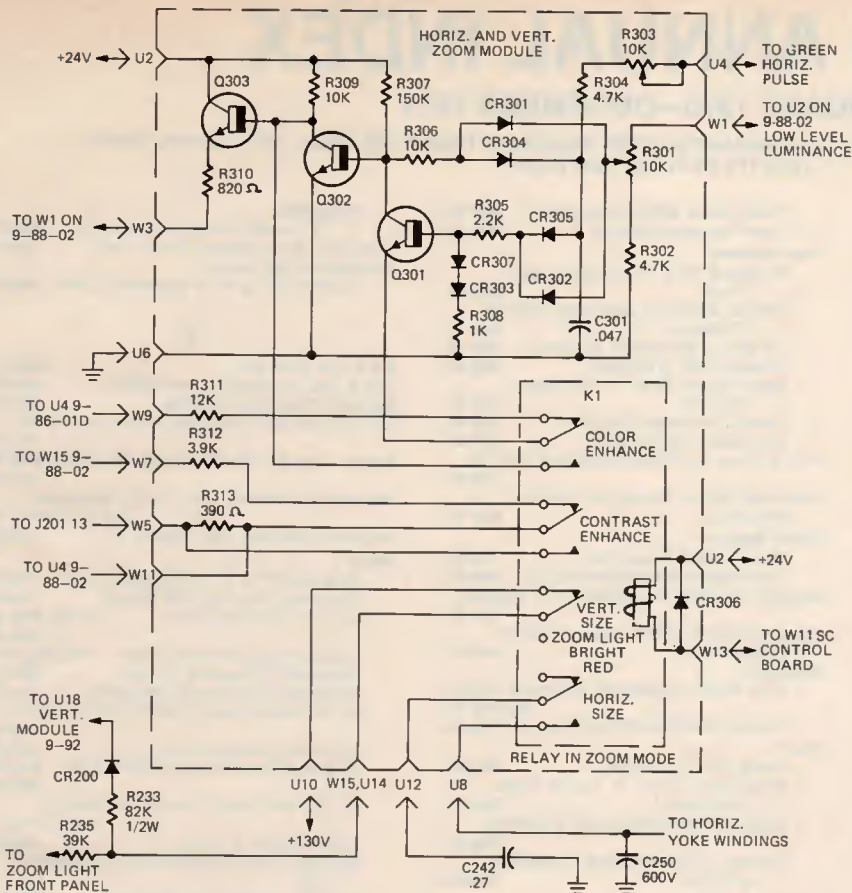

FIG. 2—HORIZONTAL and vertical Zoom module contains relay switching and related circuitry.

Now for that borrowed color-enhance contact. In the non-Zoom mode the relay armature is returned by its spring grounding the base of Q303. Q303 is cut off and the residual luminance signals on its emitter see the high impedance of the reverse biased emitter-base junction. Normal blanking takes over.

Two jumpers must be connected to operate the set with the Zoom module removed. One between terminal U2 and U8 maintains horizontal deflection. The

other goes between W5 and W11 in the contrast control circuit.

There it is—a great gadget for TV viewers who like to feel like active participants in the production of their favorite shows. At their own discretion they can zoom in on close or instant replays. Resolution remains fixed of course, you can't create information that's not there. But there are practical aspects for the viewer—such as blowing up text located at or near the center of the screen. **R-E**

### MISSING TUBE

*A little guitar amplifier just came in. It has four tubes. One of these is missing. No number on socket, no schematic. The three that are left are 35W4, 12AU6 and a 12AT6. Can you tell what the missing one is?—F.S., Bowling Green, OH.*

I'll make you a heck of a close guess; try a 50B5. You have the rectifier (35W4), a preamp and the tremolo oscillator. All you need is a power-output tube, and this is the one used mostly with the other types.

### HALF COLOR, HALF B/W?

*There's a weird symptom in this CTC-36. The screen is half in color, half in B/W! Divided vertically in the middle. What is this?—J.C., Philadelphia, PA.*

The crystal ball says that something is wrong in or around the blanking.

You seem to be getting a distorted blanking-pulse which is cutting off the color during that half of the scan. Try scoping all bypass capacitors around the color circuits; bandpass amplifier, demodulator, etc. If you see any signal at a point which should have none, that bypass is probably open. Try connecting a good one across it.

(Field feedback: it was C707, .047  $\mu$ F, in the grid circuit of the bandpass amplifier!)

### TRANSISTOR SUBSTITUTION

*I can't find a substitute for a horizontal output transistor, 297VO69C01. Used in model V-2483. Do you know of any I could use?—C.M., Brooklyn, NY.*

Should be several. The original is in a TO-3 case, as nearly as I can tell. Something like G-E's GE-36 should have plenty of voltage and current rating. **R-E**

# IMPROVE ANY BRAND TEST RIG

SERVICE  
SOLID STATE  
ON ANY  
TEST RIG

with the PLUG IN  
TRANSVERTER  
NO WIRING



Telematic

ADD-A  
METER  
TO YOUR RIG

HVM - 3900

\$33<sup>00</sup>

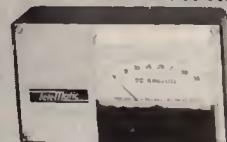

- MONITORS ANODE VOLTS
- CONVENIENT MOUNTING
- SIMPLE INSTALLATION

## ADD-A FOCUS SUPPLY

SERVICES THE NEW  
LOW FOCUS VOLTAGE TV's.



FVS - 3950

\$22<sup>95</sup>

- ADJUSTABLE
- SAFETY LIGHT
- E-Z HOOK-UP

Telematic

ADAPTORS  
YOKE-CONVERGENCE  
ADAPTOR

FOR ALL  
BRANDS TV.

FREE

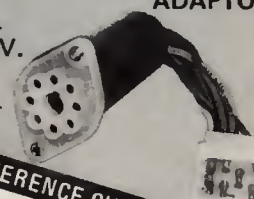

CROSS REFERENCE CHARTS WRITE...

Telematic

2862 Fulton Street

Brooklyn, N.Y. 11207

Name

Street

City

State

Zip

My Supplier is:

SOLD THROUGH DISTRIBUTORS ONLY

Circle 22 on reader service card



# 1975 ANNUAL INDEX

JANUARY 1975—DECEMBER 1975

Abbreviations: (AC) Appliance Clinic; (C) Construction; (ER) Equipment Report; (F) Filler; (SC) Service Clinic; (HFLTR) Hi-Fi Lab Test Report

## A

ACS MK1 Function Generator	Jul 22
Add CCTV To MATV (Kluge)	Apr 36
Add Ons Improve Your Hi-Fi Rig (Petras)	Oct 52
Add UART To TV Typewriter (Smith) (C)	Feb 51
<b>Alarms</b>	
20 COSMOS Burglar Circuits (Marston) (C)	Apr 33, May 48, Jul 50
Smoke & Fire Detection (Darr) (AC)	Mar 12
All About Curve Tracers (Gilmore)	Mar 53, Apr 58
	May 60
Amplifiers—see listing under Audio	
Antennas—see listings under CB, CCTV, MATV, TV	
<b>Appliance Clinic (Darr)</b>	
Automatic Coffee-Maker	Jan 28
Exhaust Fans	Feb 61
Smoke & Fire Detection	Mar 12
Archerkit VOM (ER)	Jun 92
<b>Audio</b>	
Add-Ons Improve Your Rig (Petras)	Oct 52
<b>Amplifiers</b>	
Crown VFX-2 Bi Amplifier (Feldman) (HFLTR)	Aug 39
Schober TR-3 Power (ER)	Jan 26
Vertical FET (Feldman)	Dec 58
Squarewaves & Audio Performance (Feldman)	Nov 52
<b>Cartridges</b>	
CD-4 Phono, All About (Scott)	Jun 46
Empire 4000D/III (Feldman) (HFLTR)	Sep 55
Shure M95ED (Feldman) (HFLTR)	Nov 61
Equalizer Soundcraftsmen RP2212 (Feldman) (HFLTR)	Oct 39
<b>FM</b>	
Switchcraft 621 Dolby FM Compensator (ER)	Mar 20

Tuner Costs \$2500 (Feldman)	Mar 30
Tuner Roundup (Petras)	Mar 44
<b>Four Channel</b>	
All About CD-4 Phono Cartridges (Scott)	Jun 46
Empire 4000D/III Cartridge (HFLTR) (Feldman)	Sep 55
QS Matrix Simplified (Kitahra)	Oct 16
Marantz 4400 (Feldman)	Dec 44
Radio-Shack QTA-770 (Feldman) (HFLTR)	Nov 54
Sansui QRX-6001 (HFLTR)	Jul 32
Synthesizer (Nichols) (C)	Oct 33
How We Test Hi-Fi Gear (Feldman) (HFLTR)	Jun 40
<b>One-Sided Noise Reduction System (Feldman)</b>	
	Mar 37
<b>Public Address</b>	
Make It Work (Yoshinari)	Jul 45
Shure M688 Stereo Mixer (ER)	Mar 23
Signals You Never Bargained For (Feldman)	Apr 38
Signal-To-Noise, What Does It Mean? (Feldman)	Sep 50
<b>Speakers</b>	
How To Buy Bookshelf (Kleiman)	Oct 41, Nov 63, 52
Taming The Bass Reflex (Weems)	Feb 58
<b>Tape</b>	
Battle Of The (Petras)	Mar 40
Bias—What Does It Really Mean (Feldman)	May 70
Inside Today's Transports (Feldman)	Aug 45
Pioneer CT-F9191 Deck (Feldman) (HFLTR)	Oct 36
<b>Testing</b>	
How We (Feldman)	Jun 40
Super Fi (Feldman)	Oct 50

<b>Turntables</b>	
B.I.C. 960 (Feldman) (HFLTR)	Sep 53
Automatic Coffee Maker (Darr) (AC)	Jan 28
Automotive Electronics	
Tri-Star CD Ignition System Kit (ER)	May 18

## B

B & K 280 DMM (ER)	Nov 116
B & K 520 Transistor Tester (ER)	Aug 22
Battle Of The Tapes (Petras)	Mar 40
B.I.C. Model 960 Turntable (Feldman) (HFLTR)	Sep 53
Books	Jan 97, Apr 93, Jun 87, 89, Jul 27, Aug 88, Sep 94
Bookshelf Speakers, How To Buy (Kleiman)	Oct 41, Nov 63, 52
Brainwave Monitor, \$35 (Ehren) (C)	Jan 33
<b>Build</b>	
Add UART TO TV Typewriter (Smith)	Feb 51
Brainwave Monitor, \$35 (Ehren)	Jan 33
Color TV Camera (Davis)	Jul 29, Aug 42, Sep 36
Digital Scope Memory (Titus)	Jun 29, Jul 48
Electronic Stopwatch (Tyler)	Nov 43
4-Channel Synthesizer (Nichols)	Oct 33
40 Projects Using COSMOS IC's (Marston)	Jan 47
Giant LCD Clock (Whalen)	Aug 33
IC Breadboard System (Wadsworth)	Feb 44, Mar 59
IC Doorbell Plays Your Song (Cousio)	Sep 33, Oct 59
Logic Probe (Lingle)	Dec 42
Manual Cursor Board For TVT II (Colle) (C)	Nov 50
Portable Synthesizer (Simonton)	Nov 37, Dec 48
Reading Computer (Braunbeck)	Jun 44

## Add a trace to any scope for only \$108.\*

RCA's new WM-541A Dual-Tracer . . . the sensible way to update your equipment and servicing technique.

Think of all the ways you could use a multi-trace scope and you'll see why the RCA Dual-Tracer is so popular. Use it to compare gain, frequency, response, distortion, phase shift, time delay and more. It's great for TV, stereo and digital equipment servicing. Here are some of the reasons why:

The WM-541A features: *Useable DC to 10 MHz. Two 6-step compensated attenuators (1, 2, 5, ratio) 1 Megohm input. Choice of continuously variable "alternate" or "chopped" switching rate. 10 mV to 50 V direct input, 500 V with 10X probe. AC or DC coupling and vertical position controls for each channel. Separate, variable sync-level control with polarity reversing switch.*

To buy the new Dual-Tracer WM-541A, contact any one of the more than 1,000 RCA Distributors worldwide. Or contact, RCA Distributor and Special Products Division, Bldg. 206-2, Cherry Hill Offices, Camden, N.J. 08101 (Phone 609 779-5715).



Video waveforms can be checked quickly and precisely with the RCA Dual-Tracer. Top: Composite video waveform. Bottom: Color burst keying pulse. Sweep: TV/H.

\*Suggested price



Screen-Read Board For TVT II (Colle) **Sep 56**  
 Tick Timer (Tooker) **Apr 40**  
 3 Unique Clocks (Carringella & Robbins)  
**Jan 43, Feb 35, Mar 62**  
 TV Typewriter II (Colle) **Feb 27, Mar 56,**  
**Apr 61**  
 20 COSMOS Burglar Alarms (Marston)  
**Apr 33, May 48, Jul 50**  
**Burglar Alarms—see Alarms**

**C**

**Camera**  
 Color TV (Davis) (C) **Jul 29, Aug 42, Sep 36**  
**Cartridges—see listing under Audio**  
 Castle Master Subber (ER) **Apr 22**  
**CB**  
 Equipment Roundup (Friedman) **Jan 40**  
 Installing Antennas (Kopetzky) **Jan 50**  
 New Rules For (Helmi) **Jan 40**  
 CB Equipment Roundup (Friedman) **Jan 40**  
**CCTV**  
 Add to MATV (Kluge) **Apr 36**  
 CD-4 Phono Cartridges, All About (Scott) **Jun 46**  
**Clock**  
 Giant LCD (Whalen) (C) **Aug 33**  
 3 Unique (Carringella & Robbins) (C) **Jan 43,**  
**Feb 35, Mar 62**  
 Color TV Camera (Davis) (C) **Jul 29, Aug 42,**  
**Sep 36**

**Color TV—see Television, Service**

**Computers**

Manual Cursor Board (Colle) (C) **Nov 50**  
 Reading, Make Your Own (Braunbeck) (C) **Jun 44**  
 Screen Read Board (Colle) (C) **Sep 56**  
 TV Typewriter II (Colle) (C) **Feb 27, Mar 56,**  
**Apr 61**

**Construction—see Build**

Crown VFX-2 Bi Amplifier (Feldman) (HFLTR) **Aug 39**

**D**

Data Precision 5740 Frequency Counter (ER) **Sep 22**  
 DC Volume Controls (SC) **Oct 69**  
 Digital Panel Meters (Darr) **Dec 35**  
 Digital Scope Memory (Titus) (C) **Jun 29, Jul 48**  
 Digital Storage Scope, Four Channel (Vice) **Apr 50**

**E**

8 New Kits—Lab Power Supplies (Steckler) **May 37**  
 Electronic Organs, Servicing (Darr) (SC) **Apr 73**  
 Electronic Stopwatch (Tyler) (C) **Nov 43**  
 Empire 4000D/III Cartridge (Feldman) (HFLTR) **Sep 55**

**Equipment Reports**

ACS MK-1 Function Generator **Jul 22**  
 Archerkit VOM **Jun 92**  
 B & K 280 DMM **Nov 116**  
 B & K 520 Transistor Tester **Aug 22**  
 Castle Master Subber **Apr 22**  
 Data Precision 5740 Frequency Counter **Sep 22**  
 G-E MOV Varistor **May 30**  
 Heathkit IG-1271 Function Generator Kit **Jun 88**  
 Heathkit IM-2202 Digital Multimeter Kit **Nov 122**  
 Heathkit 10-4510 Scope Kit **Jul 16**  
 Heathkit 10-4530 Scope Kit **Aug 24**  
 Hickok 215 Semiconductor Analyzer **Feb 25**  
 Hickok 239 Color Bar Generator **Feb 62**  
 Hickok 246 Color Bar Generator **Apr 14**  
 Hickok 270 Function Generator **Jul 25**  
 Jerrold TRC-12 Remote Control **Jun 24**  
 Leader LCG-391 Color Bar Pattern Generator **Jan 25**  
 Leader LCG-395 Color Bar Pattern Generator **Apr 24**  
 Lectrotech TO-60 Scope **May 20**  
 Miller-Stephenson Chemical Sprays **Aug 24**  
 Schober TR-3 Power Amplifier **Jan 26**  
 Sencore PS29 Minute-Man Scope **Feb 22**  
 Shure M688 Stereo Mixer **Mar 23**  
 Simpson 432 Color Generator **Oct 104**  
 Switchcraft 621 Dolby FM Compensator **Mar 20**  
 Telequipment D61 Scope **Apr 20**  
 Triplett 60 VOM **Sep 26**  
 Tri-Star CD Ignition System Kit **May 18**  
 Wahl Thermal-Spot Tester **Jun 26**  
 Weston 670 FET VOM **Jun 79**  
 Exhaust Fans (Darr) (AC) **Feb 61**

**F**

Fix Loose Test Leads (Edwards) (F) **Jan 24**  
**FM—see listing under Audio**  
 FM Tuner Costs \$2500 (Feldman) **Mar 30**  
 FM Tuner Roundup (Petras) **Mar 44**  
**FM Tuners—see listing under Audio**  
 40 Projects Using COSMOS Digital IC's (Marston) (C) **Jan 47**  
**Four Channel—see listing under Audio**  
 4-channel Synthesizer (Nichols) (C) **Oct 33**

**G**

G-E MOV Varistor (ER) **May 30**  
 Giant LCD Clock (Whalen) (C) **Aug 33**

**H**

Heathkit IG-1271 Function Generator Kit (ER) **Jun 88**  
 Heathkit IO-4510 Scope Kit (ER) **Jul 16**  
 Heathkit IO-4530 Scope Kit (ER) **Aug 24**  
 Heathkit IM-2202 Digital Multimeter Kit (ER) **Nov 122**  
 Hickok 270 Function Generator (ER) **Jul 25**  
**High Fidelity—see Audio**  
 High Voltage Hold Down Circuits (Darr) (SC) **May 75, Jun 63, Jul 65, Nov 78**  
 Home Videoplayers (Gerson) **Jun 33**  
 Horizontal Oscillator (Darr) (SC) **Mar 71**  
 How A Prom Works (Smith) **Nov 72**

**I**

IC Doorbell Plays Your Song (Cousino) (C) **Sep 33, Oct 59**  
 IC Breadboard System (Wadsworth) (C) **Feb 44, Mar 59**  
**IC's also see State-Of-Solid-State**  
 Breadboard System (Wadsworth) (C) **Feb 44, Mar 59**  
 Doorbell Plays Your Song (Cousino) (C) **Sep 33, Oct 59**  
 40 Projects Using COSMOS (Marston) **Jan 47**  
 How A Prom Works (Smith) **Nov 72**  
 Pseudo Random Circuits, Understanding (Lancaster) **Apr 42**  
 20 COSMOS Burglar Alarms (Marston) (C) **Apr 33, May 48, Jul 50**  
 Understanding The Op-Amp (Lancaster) **May 51, Jul 42**  
 Increased Focus Voltage (Darr) (SC) **Sep 63**  
**Industrial—see servicing, Test Equipment**  
 Inside Todays Tape Transports (Feldman) **Aug 45**  
 Installing CB Antennas (Kopetzky) **Jan 50**  
 Installing MATV Antennas (Wolf) **Sep 37**

**J**

Jerrold TRC-12 TV Remote Control (ER) **Jun 24**

**K**

Kenwood KR-5400 Receiver (Feldman) (HFLTR) **Nov 116**  
**Kits**  
 Archer VOM (ER) **Jun 92**  
 8 New Power Supplies (Steckler) **May 37**  
 Heathkit IG-1271 Function Generator (ER) **Jun 88**  
 Heathkit IM-2202 Digital Multimeter (ER) **Nov 122**  
 Heathkit IO-4510 Scope (ER) **Jul 16**  
 Heathkit IO-4530 Scope (ER) **Aug 24**  
 Tri-Star CD Ignition System (ER) **May 18**

**L**

Leader LCG-395 Color Bar Pattern Generator (ER) **Apr 24**  
 Lectrotech TO-60 Scope (ER) **May 20**  
 Letters **Jan 16, Feb 14, Mar 14, Apr 16, May 16, Jun 16, Jul 14, Aug 14, Sep 16, Oct 14, Nov 16, Dec 16**  
 Logic Probe (Lingle) (C) **Dec 42**  
 Looking Ahead (Lachenbruch) **Jan 4, Feb 4, Mar 4, Apr 4, May 4, Jun 4, Jul 4, Aug 4, Sep 4, Oct 4, Nov 4, Dec 4**

**M**

Make PA Work (Yoshinari) **Jul 45**  
 Manual Cursor Board For TVT II (Colle) (C) **Nov 50**

**MATV**

Add CCTV To (Kluge) **Apr 36**  
 Installing Antennas (Wolf) **Sep 37**  
 Servicing Systems (Wolf) **May 41**  
 Splitters (Kluge) **Aug 70**  
 Marantz 4400 (Feldman) (HFLTR) **Dec 44**  
 MATV Splitters (Kluge) **Aug 70**  
 Measure dB's With Your Scope (Gabbert) **May 59**  
 Miller-Stephenson Chemical Sprays (ER) **Aug 24**



**Anybody who's into electronics**

certainly should be getting the everyday convenience and family security of automatic garage door operation... especially now, with Perma Power's great Electro Lift opener... made to fit in the trunk of your car, designed for easy handling and simple do-it-yourself installation. Available now at a surprisingly low price from your distributor.



**P.S.** Show off your opener to your friends and neighbors. You'll probably be able to pay for yours with what you make installing openers for them.

**Perma Power**  
 Chamberlain Manufacturing Corporation  
 Perma Power Division  
 5740 North Tripp Avenue, Chicago, Illinois 60646  
 Telephone (312) 539-7171

Circle 23 on reader service card



# ALLISON

## 'OPTO-ELECTRIC' The BEST...the ULTIMATE of ALL Ignition Systems!



(We challenge ANYONE  
to dispute this Fact!)

Never wears out or needs any Maintenance!

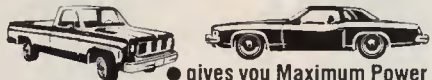

gives you Maximum Power  
with continuous PEAK PERFORMANCE

...while reducing Maintenance  
and Operating Costs!



★ The Allison OPTO-ELECTRIC System eliminates the Points and Condenser, replacing them with an OPTO-ELECTRONIC TRIGGER, using a Light-Emitting Diode and Photo transistor. The System operates on a beam of Light. As there are NO moving parts in rubbing contact, "Friction-wear" is completely eliminated. Timing adjustments are PERMANENT.

● Gives 40-Times more Timing accuracy than ANY system using "Mechanical" Breaker-Points! UNLIMITED RPM! "Electronically-Controlled" DWELL automatically supplies HIGHEST Performance at both Low and High speeds. Spark strength does not fall off at high RPM. POSITIVE SPARK helps eliminate "Misfire" for faster acceleration and improved Engine Performance. Sparkplugs LAST 3 to 10-Times LONGER.

● Easier Starting under any condition! Smoother running... (NO TIMING FLUCTUATION as with Magnetic Impulse Units) All SOLID-STATE Components. UNAFFECTED By Temperature, Moisture, or Vibration! Only Highest grade materials used. Guarantees you Solid, Dependable Performance!

● PERFECT TIMING INCREASES Engine Efficiency and Gas Mileage. SAVES Precious Fuel! Allison gives you MAXIMUM Engine Efficiency 100% of the Time... and that's the name of the game for the BEST in GAS MILEAGE AND ECONOMY.

★ Perfect Timing and Dwell never change.

● Pays for itself! Eliminates ignition Tune-Ups forever! "INFINITE LIFE"...Once installed...Never needs replacing!



★ PROVEN RELIABILITY!  
Each Unit Tested to 15,000 RPM.

● Road and Race Proven.  
(Opto-Electric Systems won at  
INDY Two years in a row!)

You CAN install the ALLISON System in ALL  
the U.S. made & Foreign Cars! (4, 6, or 8-Cylinder).

"EASIEST-TO-INSTALL" UNIT ON THE MARKET.  
(Not necessary to dismantle Distributor as with other systems).

★ If you want the BEST, and SAVE! This is IT!

ORDER with CONFIDENCE...  
SATISFACTION GUARANTEED

Only \$49.95  
COMPLETE.

10-YEAR FACTORY WARRANTY!

(Free Repair or Replacement)

that's EVERYTHING!  
including  
Postage & Insurance

● Send Check or M O

State Make, Year, Engine Size. (Calif. Res. add Tax)

★ (So New...it's Sold ONLY FROM FACTORY DIRECT).

● You may use your MASTER CHARGE or BANKAMERICARD.

Send us (1) Your Number, (2) Interbank No., (3) Exp. Date

★ Before buying any other Type ignition system...

Send Postcard for our FREE BROCHURE.

★ If you have already installed a C-D ignition system,

Modernize and Increase its Efficiency...

CONVERT YOUR "C-D" UNIT TO BREAKERLESS!

Opto-Electric "TRIGGER UNIT"...Only \$34.95

● Our BEST Salesmen are the users of our ALLISON System!

● America's Oldest and Largest Mfg. of  
Opto-Electronic Ignition Systems.



ALLISON  
AUTOMOTIVE COMPANY

1267-L, East EDNA PL., COVINA, CAL. 91722

<b>N</b>	
NESDA Convention News	Nov 108
New Color Circuits (Savon)	Dec 32
New & Timely	Jan 6, Feb 6, Mar 6, 39, 81, Apr 6, 53, May 6, 58, Jun 6, 93, Jul 6, 52, Aug 6, 75, Sep 6, 42, 77, 87, 89, 93, Oct 6, Nov 12, Dec 6
New HEW Circuits (Darr) (SC)	May 75, Jun 63, Jul 65
New Lit	Jan 88, Feb 88, Mar 79, Apr 92, May 92, Jun 83, Jul 84, Aug 87, Sept 92, Oct 90, Nov 96, Dec 81
New Products	Jan 86, Feb 84, Mar 75, Apr 79, May 87, Jun 80, Jul 70, Aug 78, Sep 78, Oct 80, Nov 92, Dec 76
New Rules For CB (Helmi)	Jan 40
Next Month not indexed	
Noiseless Discs At Last (Feldman)	Feb 31

<b>O</b>	
One-Sided Noise Reduction System (Feldman)	Mar 37
Orphan Preamplifier, The (Darr) (SC)	Jan 78
Oscilloscopes—see listing under Test Equipment	
Oscilloscopes, All About (Gilmore)	Jun 51, Jul 53, Aug 52, Sep 50
Overvoltage Relay (Taylor) (F)	Apr 97

<b>P</b>	
PA—see listing under Audio	
Photography—see Camera	
Pioneer CT-F9191 Tape Deck (Feldman) (HFLTR)	Oct 36
Pioneers of Radio (Shunaman)	Dec 26
Portable Synthesizer (Simonton) (C)	Nov 37, Dec 48
Prom, How A Works (Smith)	Nov 72
Pseudo Random Circuits, Understanding (Lancaster)	Apr 42
Publisher's Memo	Nov 6

<b>Q</b>	
QS Matrix Simplified (Kitahra)	Oct 16

<b>R</b>	
Radio	
Satellites Plus Walkie Talkies (F)	Mar 99
Radio-Shack QTA-770 (Feldman) (HFLTR)	Nov 54
RCA CTC-19D—Poor Color Convergence (Mark) (F)	Mar 86
RCA Remote Control (Nichols)	Dec 90
Read Current On VTVM (F)	Nov 119
Reader Questions	Jan 78, Feb 68, Apr 76, May 76, Jun 68, Aug 69, Sep 68, Oct 96, Nov 80, Dec 62
Reading Computer, Make Your Own (Braunbeck) (C)	Jun 44
R-E Tests Hi-Fi Gear (Feldman) (HFLTR)	May 40

<b>S</b>	
Sansui QRX-6001 (HFLTR)	Jul 32
Satellites Plus Walkie Talkies (F)	Mar 99
Scan Derived DC Power Supplies (Darr) (SC)	Aug 63
Screen Read Board, TVT II (Colle) (C)	Sep 56

Security Systems—see Alarms	
Semiconductors also see IC's, Transistors	
G-E MOV Varistor (ER)	May 30
Service also see Appliance Clinic, Reader Questions, Service Clinic, Service Notes, Service Questions, Step-By-Step, Technotes, Test Equipment	
Electronic Organs (Darr) (SC)	Apr 73
MATV Systems (Wolf)	May 41
Measure dB's With Your Scope (Gabbert)	May 59

NESDA Convention News	Nov 108
RCA CTC-19D—Poor Color Convergence (Mark) (F)	Mar 86
Sherlock Ohms & Substitute Sync (Darr)	May 62
Sylvania D-03 Chassis (Davidson) (F)	Mar 89
Test Equipment For Industrial (Darr)	Jul 35
Weak Sound (Held) (F)	Mar 88

Service Clinic (Darr)	
DC Volume Controls	Oct 69
Electronic Organs	Apr 73
Four Cases—One Cause	Dec 61
HEW Circuits	May 75, Jun 63, Jul 65, Nov 78
Horizontal Oscillator	Mar 71
Increased Focus Voltage	Sep 63
Orphan Amplifier, The	Jan 78
Scan Derived DC Power Supplies	Aug 63
VRT Saturated Transformer, The	Feb 65
Service Notes	Nov 106
Service Questions	Jan 49, Mar 43, May 93, 95, Aug 96, Sep 90, Oct 89, Dec 62
Servicing MATV Systems (Wolf)	May 41

Sherlock Ohms & Substitute Sync (Darr)	May 62
Shure M95D (Feldman) (HFLTR)	Nov 61
Signal-To-Noise—What Does It Mean? (Feldman)	Sep 50
Simpson 432 Color Generator (ER)	Oct 104
Smoke & Fire Detection (Darr) (AC)	Mar 12
Soldering Fragile Components (Billios) (F)	Mar 86
Soundcraftsmen RP2212 Equalizer (Feldman) (HFLTR)	Oct 39
Squarewaves & Audio Performance (Feldman)	Nov 52
Step-By-Step Troubleshooting Charts (Prentiss)	Jan 71, Apr 68, Jul 60, Aug 58, Sep 60, Oct 62
State-Of-Solid-State (Savon)	Jan 59, Feb 71, Jun 58, Aug 55, Sep 43, Nov 22
Stereo—see Audio	
Super Fi Testing (Feldman)	Oct 50
Sylvania D-03 Chassis (Davidson) (F)	Mar 89

<b>T</b>	
Taming The Bass Reflex (Weems)	Feb 58
Tape Bias—What Does It Really Mean? (Feldman)	May 70
Technical Topics (Scott)	Jan 62, Feb 42
Technotes (F)	Mar 88
Teletype D61 Scope (ER)	Apr 20
Television also see Reader Questions, Servicing, Service Clinic, Service Questions, Step-By-Step	
Build Color Camera (Davis) (C)	Jul 29, Aug 42, Sep 36
Color TV Kit Teaches Electronics	Nov 114
Home Videoplayers, Coming Soon (Gerson)	Jun 33
Jerrold TRC-12 Remote Control (ER)	Jun 24
New Color Circuits (Savon)	Dec 32
Zoom In Tight (Savon)	Dec 34

Test Equipment also see Equipment Reports, Servicing	
Curve Tracers, All About (Gilmore)	Mar 53, Apr 58, May 60
Digital Panel Meters (Darr)	Dec 35
8 New Kits—Lab Power Supplies (Steckler)	May 37
Fix Loose Leads (Edwards) (F)	Jan 24
IC Breadboard System (Wadsworth) (C)	Feb 44, Mar 59
Industrial, For Servicing (Darr)	Jul 35, Nov 40
Logic Probe (Lingle) (C)	Dec 42
Measure dB's With Your Scope (Gabbert)	May 59
Probes From Old Pens (Legon) (F)	Jan 24
RCA Remote Control	Dec 90
Read Current On VTVM (F)	Nov 119
Scopes, All About (Gilmore)	Jun 51, Jul 53, Aug 52, Sep 40
Scope Memory, Digital (Titus) (C)	Jun 29, Jul 48
Super-Fi Testing (Feldman)	Oct 50
What Is The Signal Now? (Western)	Sep 58
Test Equipment For Industrial Servicing (Darr)	Jul 35, Nov 40

Test Probes From Old Pens (Legon) (F)	Jan 24
Tick Timer, A (Tooker) (C)	Apr 40
Transformers—Buck Or Boost (Greenlee) (May)	May 68
Transistor Substitution Guide (Scott)	Jan 68, Feb 62, Mar 68, Apr 70, May 72, Jun 60
Transistors—see IC's, Semiconductors, State-Of-Solid-State, Transistor Substitution Guide	
Tri-Star CD Ignition System Kit (ER)	May 18
TV Games In Your Livingroom (Steckler)	Dec 29
TV Typewriter II (Colle) (C)	Feb 27, Mar 56, Apr 61
Add UART (Smith) (C)	Feb 51
Screen-Read Board (Colle) (C)	Sep 56
20 COSMOS Burglar Alarms (Marston) (C)	Apr 33, May 48, Jul 50

<b>U</b>	
Understanding The Op-Amp (Lancaster)	May 51, Jul 42

<b>V</b>	
Vertical FET (Feldman)	Dec 58
Videoplayers	
Coming Soon, Home (Gerson)	Jun 33
VRT Saturated Transformer, The (Darr)	Feb 65

<b>W</b>	
Wahl Thermal Spot Tester (ER)	Jun 26
Weak Sound (Held) (F)	Mar 88
Weston 670 FET VOM (ER)	Jun 79
What Can Digital Do? (Karlins & Comiskey)	Feb 48
What Is The Signal Now? (Western)	Sep 58

<b>Z</b>	
Zoom In Tight (Savon)	Dec 34



## TV GAMES

(continued from page 31)

the logic circuitry enables the coincidence gates to detect ball coincidence with the back side of the left player. In handball, the ball must bounce off either player and reverse its direction back towards the wall which is always on the far left of the TV screen.

The serve lockout and score output on this IC provide a score indication pulse for the score IC and also through discharging of an external capacitor prevents the ball from re-entering the playing field once a score has been made until that score has been registered by the score IC (IC6). This capacitor allows approximately 1.5 seconds delay before the ball can be returned to play. Since the ball reset is accomplished by the player who lost the score touching his player to a wall, the delay prevents cheating.

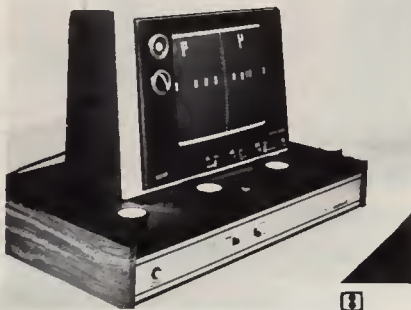

**BROADMOOR 4-PLAY** combines monochrome TV and game chassis. Game signal is video and is fed directly to video circuitry.

The blanking generator provides a logic pulse slightly wider than the horizontal sync and is centered, timewise, about horizontal sync. Coincidence of the ball and this pulse enables the score output and



**PONG BY ATARI** is available at Sears stores now. It plays only the one game.

initiates the serve lockout circuitry. This blanking pulse is needed to prevent the ball from travelling into and disappearing in the horizontal sync. If this were allowed to happen, the ball video would not be generated to operate the logic or coincidence gates.

(continued on page 90)

## In/Out Of Circuit TRANSISTOR TESTER



Model TT26AK\*

**\$9.95** pp. Kit Form w/Alligator Clips

(Photo shown: #TT26EZ w/E-Z Hooks)

### Features:

- Tests Transistors
- Checks Diodes
- Checks Continuity
- Gold-Plated Socket for Extra Reliability

### Other Models Available:

Made in U.S.A.

#TT26EZ (Completely assembled w/E-Z Hooks) .....\$19.55 pp.

#TT26A (Completely assembled w/Alligator Clips) .....\$17.95 pp.

#TT26EZK\* (In Kit Form, w/E-Z Hooks) .....\$12.55 pp.

\*Kits assembled in less than 1 hour

All orders shipped within 48 hours.

Send check or money order. N.Y. residents add 8% tax. Write for full line of electronic accessories.

**TOKYO ELECTRONICS INC.**  
1467 — 48th Street, Brooklyn, N.Y. 11219

Circle 26 on reader service card

Isn't it time you had another choice in electronic kits?

Introducing ... the other choices:



164 kits offering better value, greater choice than any other kits available today. For free catalog, write:



Amtronicraft Kits Ltd.  
1 West 13th St.,  
New York, N.Y. 10011  
(212) 255-2362

Circle 27 on reader service card



## You can build a better organ than you can buy!

### A magnificent Schober Electronic Organ

What a marvelous way to put *your* special talents to work! With our Schober Electronic Organ Kits and your skill, you can build yourself some very special satisfaction, and a lifetime of great music!

Schober Organs are literally far superior to comparably-priced "ready-made" units. You could actually pay twice as much and get no better organ...and miss the fun of assembling it yourself. A PC board at a time, component by component, you'll assemble your own "king of instruments." And when you're done, you'll wish there was more to do. And there is! For then, Schober will help you learn to play, even if you've never played a note before!

Schober Organ Kits range from \$650 to \$2850, and you can purchase in sections to spread costs out...or have two-year time payments. Combine the incomparable quality of Schober components with your talent...and produce a far better organ than you can buy!

Thousands of others have, ever since 1955.

You can have all the details, without cost or obligation. Just send the coupon for the fascinating Schober color catalog (or enclose \$1 for a record that lets you hear as well as see Schober quality.) Why not clip it right now, before you forget?

The Schober Organ Corp., Dept. RE-145  
43 West 61st Street, New York, N.Y. 10023

- Please send me Schober Organ Catalog.  
 Enclosed please find \$1.00 for 12-inch L.P. record of Schober Organ music.

NAME \_\_\_\_\_

ADDRESS \_\_\_\_\_

CITY \_\_\_\_\_

STATE \_\_\_\_\_

ZIP \_\_\_\_\_

Circle 28 on reader service card



# The better the training the better you'll

Send for  
**FREE**  
illustrated  
career  
guide

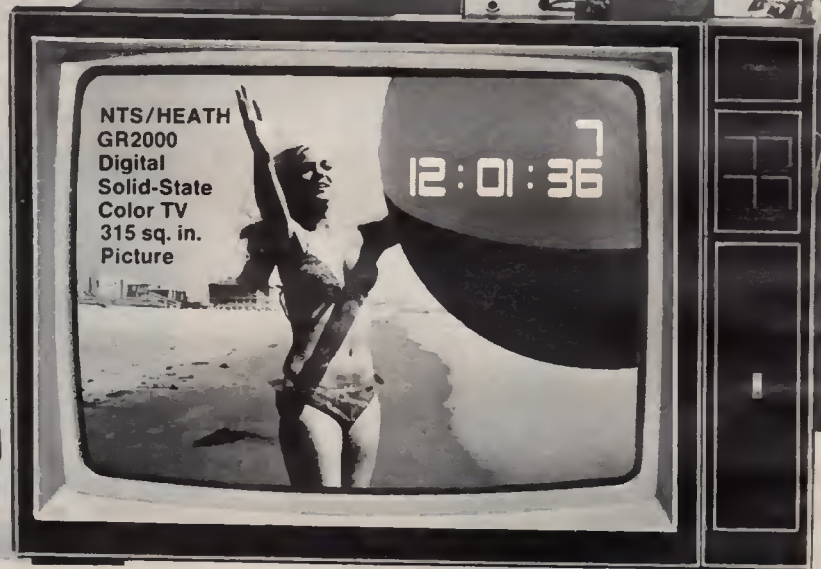
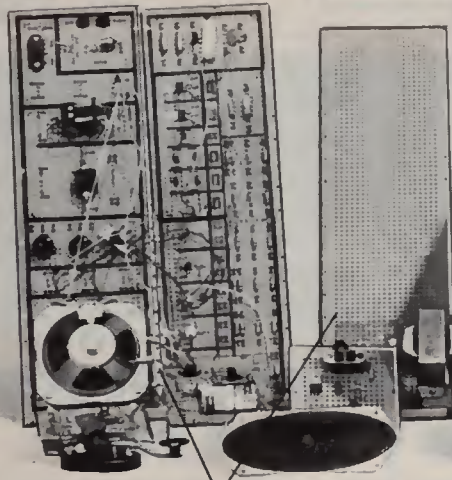
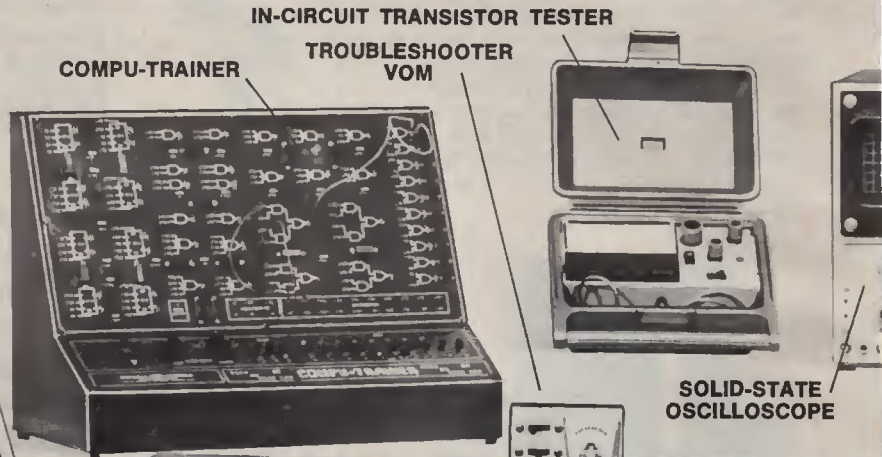
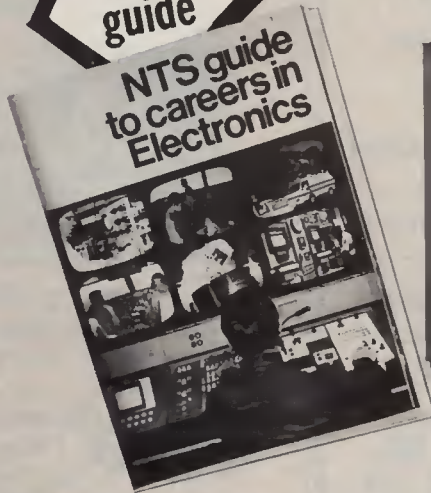

(Simulated TV Reception)

As an NTS student you'll acquire the know-how that comes with first-hand training on NTS professional equipment. **Equipment you'll build and keep.** Our courses include equipment like the **NTS/Heath Digital GR-2000 Solid State color TV** with first-ever features like silent varactor diode tuning; digital channel selection, (with optional digital clock), and big 315 sq. in. ultra-rectangular screen.

Also pictured above are other units — 5" solid state oscilloscope, vector monitor scope, solid-state stereo AM-FM receiver with twin speakers, digital multimeter, and more. It's the kind of better equipment that gets you better equipped for the electronics industry.

This electronic gear is not only designed for training; it's field-type — like you'll meet on the job, or when you're making service calls. And with NTS easy-to-read, profusely illustrated lessons you learn the theory behind these tools of the trade.

**Choose from 12 NTS courses** covering a wide range of fields in electronics, each complete with equipment, lessons, and manuals to make your training more practical and interesting.

**Compare our training; compare our lower tuition.** We employ no salesmen, pay no commissions. You receive all home-study information by mail only. All Kits, lessons, and experiments are described in full color. Most liberal refund policy and cancella-



# and the equipment be equipped.

COMPARE OUR  
KITS AND LESSONS.  
COMPARE OUR  
TUITION.



tion privileges spelled out. Make your own comparisons, your own decision. Mail card today, or clip coupon if card is missing.

**NO OBLIGATION. NO SALESMAN WILL CALL**

**APPROVED FOR VETERAN TRAINING**

Get facts on new 2-year extension

**NATIONAL TECHNICAL SCHOOLS**

TECHNICAL-TRADE TRAINING SINCE 1905

Resident and Home-Study Schools

4000 So. Figueroa St., Los Angeles, Calif. 90037

**NATIONAL TECHNICAL SCHOOLS**  
4000 South Figueroa St., Los Angeles, Calif. 90037 Dept. 206-125  
Please send FREE Color Catalog and Sample Lesson.  
NO OBLIGATION. NO SALESMAN WILL CALL.

- |   |  |
|---|--|
| <input type="checkbox"/> Color TV Servicing           | <input type="checkbox"/> Electronics Technology      |
| <input type="checkbox"/> B & W TV and Radio Servicing | <input type="checkbox"/> Computer Electronics        |
| <input type="checkbox"/> Electronic Communications    | <input type="checkbox"/> Basic Electronics           |
| <input type="checkbox"/> FCC License Course           | <input type="checkbox"/> Audio Electronics Servicing |

NAME \_\_\_\_\_ AGE \_\_\_\_\_

ADDRESS \_\_\_\_\_ APT # \_\_\_\_\_

CITY \_\_\_\_\_ STATE \_\_\_\_\_

Please fill in Zip Code for fast service \_\_\_\_\_

- Check if interested in G.I. Bill information.  
 Check if interested ONLY in classroom training in Los Angeles.



# 3 GOOD REASONS FOR BUYING AN EMPIRE CART-RIDGE

**1. YOUR RECORDS WILL LAST LONGER.** Unlike ordinary magnetic cartridges, Empire's variable reluctance cartridges have a diamond stylus that floats free of its magnets. This imposes much less weight on the record surface and insures much longer record life.

**2. YOUR RECORDS WILL SOUND BETTER.** Empire sound is spectacular. Distortion at standard groove velocity does not exceed .05%. Instruments don't waver; channel separation is razor sharp.

**3. MORE CARTRIDGE FOR YOUR MONEY.** We use 4 poles, 4 coils and three magnets in our cartridge (more than any other brand). Each cartridge must pass rigid tests before shipment.

For more good reasons to buy an Empire cartridge write for your free catalogue:

EMPIRE SCIENTIFIC CORP.,  
Dept. C, Garden City, N.Y. 11530

Mfd. U.S.A. **EMPIRE**

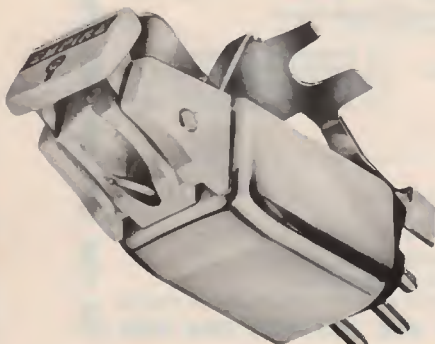

Circle 29 on reader service card

# new products

More information on new products is available from the manufacturers of items identified by a Reader Service number. Use the Reader Service Card inside the back cover.

**RF WIDE-BAND SIGNAL GENERATOR**, the LSG-16 is said to be ideal for service, hobby, education or industrial use. It features an FET oscillator circuitry for high-stability performance plus an accurately calibrated frequency dial. Frequency range is 100 kHz to 100 MHz; and up to 300 MHz on harmonics. Internal modulation is 1 kHz at 30% or higher while external modulation is 50 Hz-20 kHz at less than 1 RMS.



The LSG-16 can function as a marker-generator when used in conjunction with a sweep generator and will check and align RF and IF circuits in TV, FM and communication-type receivers and transmitters. Use of the product is further extended by provisions to accommodate a 1-15 MHz crystal.

The LSG-16 offers a 115/230V; 50/60 Hz; 3VA approx. power supply. It measures 6 X 10 X 5 inches and weighs 5.5 lbs. \$109.95—Leader Instruments Corp., 151 Dupont Street, Plainview, NY 11803.

Circle 31 on reader service card

**FOUR-INCH SILICON SOLAR CELL** is capable of putting out 1 full watt of electricity and over 2 amps of current at 0.45 volt. It is ideal for designers researching the efficiency of solar energy. Each cell is double tested at intensities equivalent to sunlight at 25°C (±3°). Operating range is -65° to ±125°C. The cell is rated at 100 mW/cm<sup>2</sup> light intensity at 0.45 V. It can be operated without a plastic lens (required by most for optimum

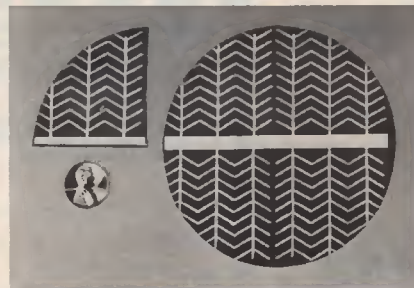

efficiency) and comes with tab leads, allowing any number of parallel or series configurations to attain desired voltage or amperage level.

This 4-inch solar cell, stock No. 42,314 is

\$29.95 postpaid.—Edmund Scientific Co., 380 Edscorp Bldg., Barrington, NJ 08007.

Circle 32 on reader service card

**AUDIO ANALYZER**. The LAV-190, combines an audio generator, attenuator and AC millivolt meter which will provide performance checking of all audio equipment.

It consumes only 7 VA during testing. Offers a switchable, dual-impedance network of either 6 or 600 ohms. The audio generator frequency range is 10 Hz to 1 MHz sinewave with output of more than 2.5 VRMS into 600



ohms at low harmonic distortion. There is a continuously variable attenuator; a 150 μV-500 VAC millivolt meter scale across 12 ranges with an overall input impedance of 10 megohms.

The LAV 190 comes with 2 miniplugs and cables, plus a cable with a pin tip. It has a 115/230 V, 50/60 Hz power supply and measures 8.5 X 12 X 7.3 inches. Approximately 8 3/4 lbs. \$499.95.—Leader Instruments Corp., 151 Dupont Street, Plainview, NY 11803.

Circle 33 on reader service card

**NEW IN/OUT OF CIRCUIT TRANSISTOR TESTER**, model TT26EZ, features 3-in-one testing capabilities. It tests transistors, and diodes and also checks continuity. Other features include a gold-plated socket for extra reliability; tests transistors in less than 5



seconds; uses a standard 9V battery; has capability of testing a minimum of 8000 transistors. The TT26EZ measures a compact 3-15/16" X 1-7/16" X 2 3/8", priced at \$12.55



pp. in kit form with E-Z hooks. This unit is also available completely assembled at extra cost. It can be ordered direct from Tokyo Electronics, and will be shipped within 48 hours. **Tokyo Electronics, Inc.**, 1467 48th Street, Brooklyn, NY 11219.

Circle 34 on reader service card

**COMPACT CIRCUIT-DESIGN TOOL**, the *Dual Op-Amp Designer Tester*, designed to aid both the beginner and experienced user to set-up and test circuits containing one or two op-amps is available with internal  $\pm 15$  VDC @ 100 mA regulated power supply (model 202) or  $\pm 9$  VDC batteries (model 201). This rugged self-powered instrument is also useful to test the performance and electrical specifications of op-amps in any particular test circuit.

No soldering is necessary; just insert components such as resistors, capacitors, diodes, IC's, etc. . . . and your circuit is built.

Other leading features of the *Dual Op-Amp Designer-Tester* include the following:

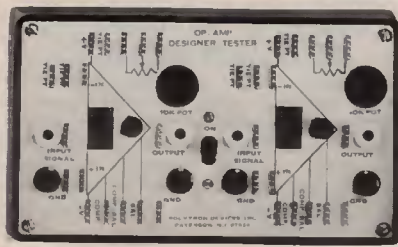

Solderless tie points. . . . No special patch cords are needed because solid No. 22 gauge wire is used for interconnecting tie points. No soldering is necessary; just insert components.

Internal  $\pm 15$  VDC @ 100 mA regulated power supply featuring: short-circuit protection, 0.1% line and load regulation, 1 mV RMS maximum ripple and noise, input isolation—50 megohms, warm up drift—35 mV.

On-off switch with provision to use external power, two 10K potentiometers, four pairs of binding posts for input and output connections, four IC sockets (two for each op-amp circuit) with provision for the 8-lead metal can, 14-pin dip or 8-pin mini-dip. Three wire 6-ft. line cord and 0.5 amp fuse.

Physical dimensions: 6.25" x 3.75" x 2".

Model 201, \$33.00, (includes  $\pm 9$  V batteries), model 202, \$55.00 (includes  $\pm 15$  VDC @ 100 mA regulated power supply).—**Polytron Devices, Inc.**, PO Box 398, River Street Station, Paterson, NJ 07524.

Circle 35 on reader service card

**SCREWDRIVERS** for driving slotted, hex or multiple-spline socket screws, or any of six



other types including metric, and available in a wide size range of professional fixed-handle and interchangeable blade models. The line

also includes a variety of pouch and roll kits, compact bench stand sets of miniatures with Xcelite's "piggyback" torque amplifier handle, series 99 individual and kit reversible blades and handles, four metric hex socket sets, and the availability of plastic-dip-insulated blades on fixed-handle drivers.—**Weller-Xcelite Electronics Div.**, The Copper Group, Apex, NC 27502.

Circle 36 on reader service card

**FRONT-LOAD STEREO CASSETTE DECK**, the *KX-620*, cuts wow and flutter to less than 0.09%, increases signal-to-noise to better than 61 dB, and offers greater recording headroom to improve the quality of home-recorded cassettes. The unit's precision drive system holds vibration and speed irregularities to negligible levels to achieve 0.09% wow and flutter performance. The design uses an extra-large, critical-tolerance capstan and an electronically controlled DC servo motor. The capstan shaft is polished to a roundness tolerance of less than 0.2 micron. The DC servo motor utilizes a unique feedback circuit to control speed fluctuations. With the motor achieving uniform and



unwavering rotation and the capstan in perfect round, the tape movement of the *KX-620* is smooth, unvarying and precise; and wow and flutter are thus held to a minimum. An automatic stop mechanism complements the precision drive system, disengaging the capstan drive and turning off the drive motor within three seconds after tape motion has stopped.

The *KX-620* incorporates the Dolby noise-reduction system, as well as a low-noise pre-amp section, to bring the signal-to-noise ratio up to 61 dB with chromium dioxide tapes. For a significant improvement in the quality of recordings, the *KX-620* utilizes a 0-VU recording level of 160 pwb/mm—fully four dB lower than in conventional systems. This lower level provides a full 10 dB of headroom above the 0-VU reading of the meter before tape saturation begins, thus eliminating one of the major causes of poor quality recordings. \$219.95—**Kenwood**, Dept. P., 15777 South Broadway, Gardena, CA 90248.

Circle 37 on reader service card

**STEREO MIKE MIXER**, *Heathkit TM-1626*, is a low-cost, high fidelity mixing console for serious tape recording and PA use. It provides a number of professional features including stereo outputs, four high/low impedance mike inputs (one with pan control),

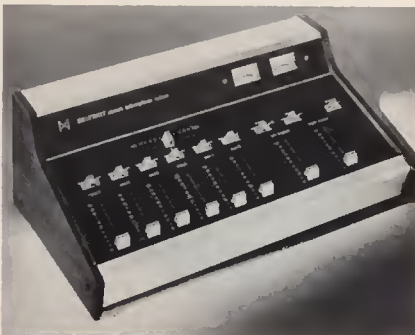

two auxiliary inputs, lighted level meters plus adjustable LED peak indicators and much

**\$5 REBATE CERTIFICATES**  
(see below)

# Polaris

## 40 KV DUAL RANGE Probe

MEASURES VOLTAGE AND CURRENT

FOR TODAY AND TOMORROW

MODEL #651

Only

**\$29.95**

SPECIFICATIONS

Range One: 40,000 Volts D.C.  
Range Two: 0-400 MA.D.C.  
Accuracy:  $\pm 2\%$  Full Scale  
Meter Movement: 50 $\mu$ A

## Polaris DC POWER SUPPLY

0-25 VOLTS 250 MA

TEST & SERVICE SOLID STATE EQUIPMENT

MODEL TPS 225

Only

**\$29.95**

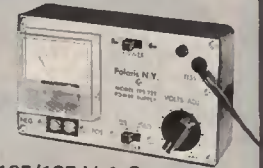

- Operates on 105/125 V.A.C.
- Adjustable Voltage Output
- Meter Measures Voltage & Current
- Extremely Low Ripple

## Polaris COBRA CURVE TRACER

RAPID TRANSISTOR & DIODE TESTER

MODEL CT 751

Only

**\$22.95**



- In & Out of Circuit Testing
- Gain-Junction-Leakage Test
- In Circuit Test Leads
- Checks Diodes for Function & Polarity

## Polaris New York

2862 Fulton St., Bklyn, N.Y. 11207

Please send me rebate certificates and information on \_\_\_\_\_ Expires in 60 Days.

Probe  Power Supply  Curve Tracer

Name \_\_\_\_\_

Street \_\_\_\_\_

City \_\_\_\_\_ State \_\_\_\_\_ Zip \_\_\_\_\_

My supplier is \_\_\_\_\_

SOLD THROUGH DISTRIBUTORS ONLY

Circle 30 on reader service card

DECEMBER 1975



# XMAS SALE

Test Equipment  
CB Equipment  
Electronic Parts

**RCA 3-inch Oscilloscope**  
Model WO-33B **212<sup>50</sup>**



**B&K 3-Digit Portable Multimeter**  
Model 280 with case and battery charger **96**



**B&K 40 MHz Frequency Counter**  
Model 1801 **195<sup>50</sup>**



**NON LINEAR SYSTEMS Digital Multimeter**  
Model LM-3 with tilt stand **113<sup>50</sup>**



**MIDLAND Scanner**  
Model 13-919 Hi/Lo VHF Bands (150-170 MHz and 30-50 MHz) Model 13-921 VHF/UHF Bands (150-170 MHz and 30-50 MHz) **112<sup>50</sup> ea**



**MIDLAND Walkie-Talkies**  
3-Channel Model 13-763 **69<sup>95</sup> ea** 6-Channel Model 13-777 **79<sup>95</sup> ea**



**GEMTRONICS 23 Channel CB Transceiver**  
Model GTX-36 **96**



**CASTLE Master Subber Mark V**  
**144<sup>50</sup>**



**WAHL Cordless Soldering Iron**  
Model 7500 **16<sup>95</sup>**

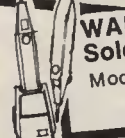

**FREE CATALOG**



Send check, money order or for Master Charge include MC card No. and expiration date. Add \$2.00 for shipping and insurance.

**FORDHAM**  
Radio Supply Co., Inc.  
Dept. 975  
558 Morris Ave., Bronx, N.Y. 10451  
Tel: [212] 585-0330

Circle 61 on reader service card

more.

Slide controls let you visually balance the relative level of the inputs and outputs. Switches above each input control let you assign that channel to the left or right output or switch the input off. The pan control adjusts the apparent location of the fourth mike from left to right or anywhere in between. Since the pan is a slide control, it's easy to visualize what the final mix-down will sound like. If six inputs aren't enough for you, mixer bus jacks let you parallel any number of TM-1626's.

The TM-1626's exceptional output monitoring system is particularly useful for tape recording. A pair of lighted VU meters continuously monitor the output in two switch-selected ranges: +4 or +10 dB. Ordinary meters can't respond to instantaneous peaks quickly enough to prevent tape saturation and increased distortion. To solve that problem, the device uses a pair of LED's which respond to peaks faster than any meter. A pair of controls on the rear panel set the level at which the LED's light, so you can optimize performance with any tape recorder or sound system.

Frequency response extends from 40—20,000 Hz, ±1 dB with less than 0.5% total harmonic distortion up to 6.5 volts output. Hum and noise are extremely low and the inputs are resistant to overload (aux: 3.0 V; mike: 900 mV (hi-Z), 60 mV (lo-Z)).

TM-1626 is a kit even a beginner can build. Most of the parts mount on a single printed-circuit board and there's almost no point-to-point wiring. A fully-illustrated manual guides you step by step—even teaches you how to solder.—Heath Company, Benton Harbor, MI 49022.

Circle 100 on reader service card

**SIX NEW SOLDERING TIPS** for the Iso-Tip cordless soldering iron. The new tips are: No. 7569 V-tip to send heat under a circuit-board wire; No. 7572 blunt tip and No. 7577 chisel tip for general heating applications; No. 7573 tinning tip, grooved to coat wire sur-

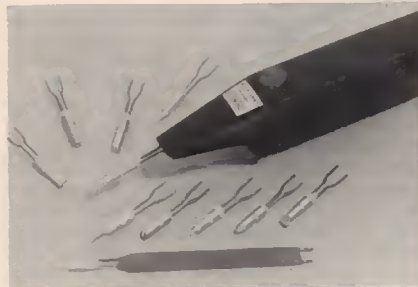

faces; No. 7574 concave centering tip for work on the reverse side of the board; and No. 7596 knife tip for stripping insulation without marring wire. The knife tip is also handy for cutting nylon rope since it seals as it cuts, preventing unraveling.—Wahl Clipper Corp., Sterling, IL 61081.

Circle 38 on reader service card

**MODULAR MICROCOMPUTERS.** A new series of modular micros (the 8008 version,

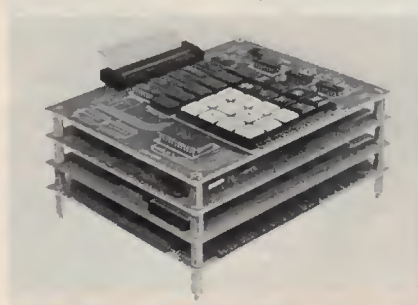

Mike 2, and the 8080-based Mike 3) features

## FREE burglar — fire alarm catalog



over 500 systems, detectors, controls, sounders, tools, locks, supplies

### TO PROTECT HOMES, BUSINESSES, INDUSTRY

Large selection of hard-to-find security equipment from stock. 96 fact-filled pages loaded with 100's of highest quality professional alarm products, technical notes, diagrams.

### ONE-STOP SUPERMARKET SELECTION INCLUDES:

ultrasonics, radar, infrared, undercarpet mats, magnetic contacts, smoke & heat detectors; Controls; Alarms; bells, sirens, phone dialers, lights, guard panels. Large selection of tools, relays, wire, holdup alarms, books. Fills need for industry, alarm cos., businesses, homes, institutions. Order your copy today.



mountain west alarm  
4215 n. 16th st.  
phoenix, az. 85016  
(602) 263-8831











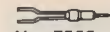

Circle 78 on reader service card

**ISO-TIP**

# QUICK CHARGE

Recharges in 1/3rd the time of any other cordless iron.

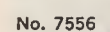
Complete line of accessories available:

 No. 7566 Micro Soldering Tip	 No. 7577 Chisel Tip
 No. 7535 Regular Tip	 No. 7574 Concave Tip
 No. 7546 Heavy Duty Tip	 No. 7569 'V' Tip
 No. 7596 Knife Tip	 No. 7573 Tinning Tip
 No. 7545 Fine Tip	 No. 7572 Blunt Tip
 No. 7556 Tuner Extension Tip	

**WAHL CLIPPER CORPORATION**  
ORIGINATORS OF PRACTICAL CORDLESS SOLDERING  
Sterling, Illinois 61081 (815) 625-6525  
"Manufacturing Excellence Since 1919"

Circle 79 on reader service card



a bus structure compatible with various standard eight-bit microprocessors. Computers include a calculator-type keyboard, six large LED digits, and a monitor program stored in PROM, for easy program loading and debugging. Assembled on 5.5 by 7.0-inch PC boards, a number of accessory modules are offered. In kit form, computers start at \$275.00; assembled and tested versions, and boards suitable for OEM use, are also listed. As an introduction, the *Mike 2 Manual* sells for \$25.00.—**Martin Research**, 3336 Commercial Avenue, Northbrook, IL 60062.

Circle 39 on reader service card

**MINIATURIZED ACOUSTIC SUSPENSION SPEAKER SYSTEM**, the *model 400* is housed in a reinforced polystyrene cabinet measuring just 6½ inches by 11 inches by 6 inches deep. It is intended for use as a second speaker for the *Advent model 400 FM* receiving system. In addition, its combination of compact size, high performance, low price, and moderate power requirement makes it ideal for complete music systems of moderate cost; for extending the sound of an existing component system to other rooms where space is at a premium and extremely high acoustic output is not required; and for use with better-quality automobile tape and radio systems.

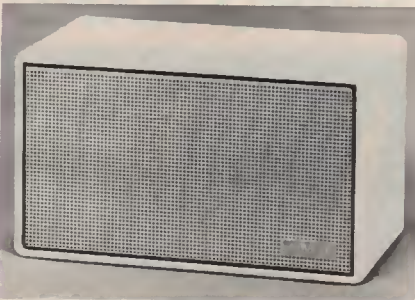

The single acoustic-suspension driver used in the *model 400* loudspeaker has a cone area, excursion capability, and magnetic structure sufficient to provide solid bass at surprisingly high levels. At the same time, the driver's cone is small enough to provide extended and well-dispersed treble response. In addition, what sets it apart from previous very small single driver systems is the use of an LCR network carefully designed to tailor the octave-to-octave tonal balance, and to provide the system with its audible family relationship to the larger and more elaborate *Advent Speaker* systems.

Impedance is 8 ohms, and the loudspeaker requires only 4 to 6 watts of power for ample levels in most small- to medium-size rooms. The suggested retail price is \$32.00.—**Advent Corporation**, 195 Albany Street, Cambridge, MA 02139.

**REPLACEMENT POWER AMPLIFIERS.** Five solid-state power amplifier modules primarily for replacement use in domestic and imported stereo components cover a range of power outputs from 8 to 25-watts. They are included in GE's 1975 *Replacement Semiconductor Guide*, with cross references to RCA,

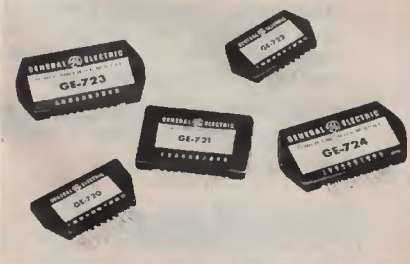

Sylvania and original equipment part numbers. This initial offering of solid-state de-

**FREE** catalog

over 2000

unique tools,  
handy kits,  
precision  
instruments,  
technical  
supplies.



Our 23rd year of service to the World's finest craftsmen and technicians.

A carefully selected and tested assortment of unique, hard-to-find tools, clever gadgets, precision instruments, bargain kits. One-stop shopping for the technician, craftsman, hobbyist, lab specialist, production supervisor. Many tools and measuring instruments available nowhere else. One of the most unusual and complete tool catalogs anywhere. Get your copy of the *NC FLASHER* today.

**National Camera** 2000 West Union Ave. Dept. GBA  
Englewood, Colorado, 80110  
Phone (303) 789-1893

Circle 62 on reader service card



**endeco**  
soldering &  
desoldering  
equipment

**SOLDERING IRONS**

Pencil style. Safety light. Two heats — 20w and 40w. 6 tips. Unbreakable handle. 2 and 3 wire neoprene cords.

**DESOLDERING IRONS**

Pencil style. Safety light. Some operate at 40w, idle at 20w. 8 tip sizes. 2 and 3 wire neoprene cords.

**SOLDERING & DESOLDERING KITS**

Everything needed to solder or desolder or both. All in a handy lifetime metal box with hasp.

See your distributor or write...

**Enterprise Development Corp.**

5127 E. 65th St. • Indianapolis IN 46220  
PHONE (317) 251-1231

Circle 63 on reader service card

## THE ALPHA PROFITMETER

### AUTO ZERO/POLARITY 3½ DIGIT MULTIMETER KIT

WITH BRIGHT RED LED DISPLAY

WHEREVER AND WHATEVER THE JOB, YOU'LL NEED ITS BATTERY OPERATED PORTABILITY AND ITS HIGH ACCURACY: .1% DCV & OHMS, 1% CURRENT AND ACV.

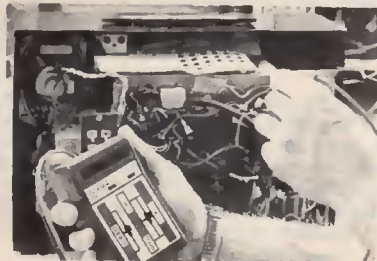

ON THE SERVICE BENCH

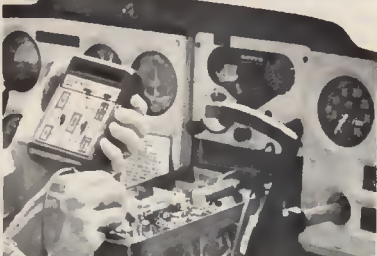

IN THE FIELD

**\$79.95** +2.95 P&H  
Less test leads & batteries



**ALPHA ELECTRONICS**  
DEPT 2 PO BOX 1005  
MERRITT ISLAND, FLA. 32952

TO ORDER OR FOR INFORMATION  
**CALL TOLL FREE**  
**800-327-2084**

**SPECIAL OFFER: "PROFIT" AND SAVE \$40.00**  
NOW, BUY THE PROFITMETER AND GET OUR RALLY IV STOPWATCH KIT FOR \$29.95 OR OUR LED-1 OR DD12/24 (HR/MN/SEC/DATE) DIGITAL WRISTWATCH KIT FOR ONLY \$9.95 WITH THIS AD.

Circle 64 on reader service card



# More chances to be right



Thousands more cross references



Transistor kit for foreign sets



Replacement amplifier modules



All the help you need at your authorized distributor

Tube Products Department  
General Electric Company  
Owensboro, Kentucky 42301

GENERAL  ELECTRIC

Circle 65 on reader service card

vices is to be expanded in the near future to make it easier for electronic technicians to service audio equipment.—**General Electric**, 2100 Gardiner Lane, Louisville, KY 40205.

Circle 40 on reader service card

**INDUSTRIAL STRENGTH ADHESIVE**, *Instant-Weld* is now available in five formulas in a six-pack kit of 1-ounce dispensers. The five formulas are classified by the colors of the labels—red, blue, yellow, green and white.



Red label sets the fastest of all the formulas. It bonds a number of materials in about 3 seconds and is designed for use on plastics, rubber, ceramic or glass. The assortment sells for \$49.95, postpaid.—**Oneida Electronic Mfg., Inc.**, Meadville, PA 16335.

Circle 41 on reader service card

**TV-FM ANTENNA**. The *model 1776* is a 37-element VHF-UHF-FM antenna on a rugged 1 inch square bottom 11 1/2 inches long. The multiple drive VHF section with reflector elements for both low-band and hi-band assures

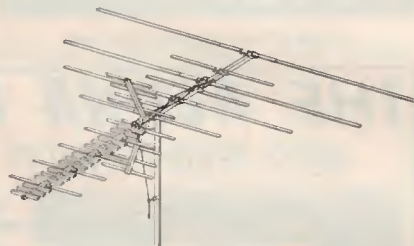

high gain and excellent features of a broad-band Yagi-type array and a corner-reflector type array for flat response and high gain across the entire range of UHF channels. A behind-the-set signal splitter is in each carton.—**The Finney Company**, 34 West Interstate, Bedford, OH 44146.

Circle 42 on reader service card

**14 HOURS ON A STANDARD CASSETTE**. The *model LP5A* long-play professional machine will enable the user to extend by almost five times the normal recording time of any high quality standard cassette used.



An incredibly slow tape speed of 3/8 inches per second and the newly developed micro "Magnapulse" energized recording head

combine to enable this cassette recorder to record 14 hours on a standard C-180 high energy cassette.

Applications for the *LP5* include: Voice recording, court reporting, data recording, telephone recording, medical or physiological information storage, automatic sales order storage, security and interrogation storage, or any long-term recording with unattended service. Features include 115-volt or battery operation. Cue control—Audible scanning in fast-forward or reverse mode. Tape-footage counter, automatic stop at end of tape.

An automatic voice actuator is offered as an option. A 75-millisecond start-up time thru voice actuation ends "syllable loss" normally associated with voice actuation. Basic *LP5* \$249.00 sample quantities; \$144.00 2-5 units; \$125.00 each for 6 units.—**The Answerline Associates, Inc.**, 124 W. Lincoln Ave., Mt. Vernon, NY 10550.

Circle 43 on reader service card

## BETTER THAN A THIRD HAND!

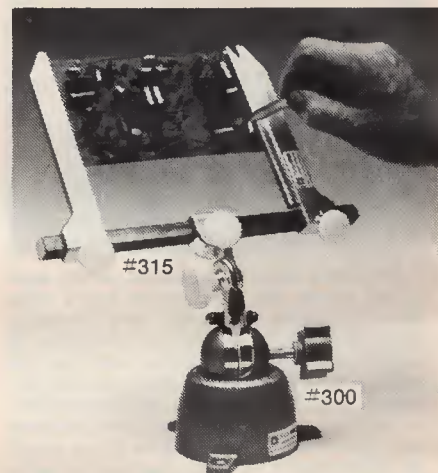

**PANAVISE TILTS, TURNS, AND ROTATES TO ANY POSITION. IT HOLDS YOUR P.C. BOARD EXACTLY WHERE YOU WANT IT.**

Quite possibly the finest new tool you will buy this year. PanaVise is built to exacting professional standards. We guarantee it!

Illustrated is P.C. Board Holder #315 in the #300 Base. This combination has exclusive multiple positioning ability. Boards are gently but firmly locked in place with one arm spring loaded to facilitate quick board changes.

Three other bases and a wide variety of heads are available. All interchangeable! Buy a basic unit, then add on to create your system.

**FREE Write for the latest PanaVise catalog, prices, and dealer listing.**

Available through your dealer.

**PANAVISE®** Dept. 5E

A Division of Colbert Industries  
10107 Adella Ave., South Gate, CA 90280

Circle 77 on reader service card



# new lit

All booklets, catalogs, charts, data sheets and other literature listed here with a Reader Service number are free. Use the Reader Service Card inside the back cover.

**LOW-COST ELECTRONIC COMPONENTS** are listed in a new 12-page catalog for the experimenter, constructor and service technician. Among those items listed are tools and supplies, chassis boxes, probes, adaptors, drafting supplies, antennas, RF chokes, knobs and hardware.—**WOAS Electronics**, PO Box 2637, El Cajon, CA 92021.

Circle 44 on reader service card

**DESOLDERING FOR ANY BUDGET** is the title of a 4-page bulletin describing four Ped-A-Vac desoldering systems. The systems feature a foot-controlled vacuum generator that uses available shop air, adjustable vacuum and tip temperatures, and permits placing of both soldering and desoldering tools at your fingertips. Does not generate electrical spikes so it can be used with all sensitive circuit devices.—**PACE Inc.**, 9329 Fraser St., Silver Spring, MD 20910.

Circle 45 on reader service card

**SCHOOL BULLETIN** describes the degree programs offered by Grantham School of Engineering, a college-level home-study institution specializing in teaching electronics, computer science and supporting subjects. The curriculum in the Electronics Engineering program permits the student to reach any one of three levels of advancement. These are ASET (Associate in Science in Engineering Technology), BSET (Bachelor of Science in Engineering Technology) and BSEE (Bachelor of Science in Electronics Engineering).—**Grantham School of Engineering**, 1505 N. Western Avenue, Hollywood, CA 90027.

Circle 46 on reader service card

**RADIO SHACK CATALOG.** Everything in electronics for home entertainment, hobbyists and experimenters is illustrated in the new 164-page 1976 catalog. It has 100 full-color pages and describes the company's complete line of products. Among the many new products being introduced for the first time in this catalog are a special limited-edition Bicentennial radio, a 23-channel Citizens band two-way radio with a telephone-type handset, an all-new line of *Radio Shack* pocket calculators priced from \$16.95, a digital multimeter, a precision belt-drive manual turntable, an all-new line of *Realistic* stereo cassette recorders and other items.

In addition, the new catalog lists hundreds of specialized electronics items, parts and accessories, tools, tubes and transistors, wire and cable, home security products, intercoms, microphones, timers, batteries and a complete library of *Radio Shack's* own books on electronics and related subjects.

Also included in the catalog is a coupon good for the purchase of a \$1.00 value Radio Shack metric slide-rule for only 25¢.

The 1976 Electronics Catalog No. 263 is available free, on request from any Radio Shack store or Authorized Sales Center, or from **Radio Shack**, Dept. R-19, 2617 W. Seventh Street, Fort Worth, TX 76107.

Circle 47 on reader service card

# 1975



## ELECTRONIC IGNITION FOR YOUR CAR

ALL 1975 U. S. AUTOMOBILES USE MAGNETIC PICKUP TYPE POINTLESS IGNITION. OURS COMBINES THIS WITH THE SUPERIOR PERFORMANCE OF A CAPACITOR DISCHARGE UNIT.

Never wears out or needs any maintenance. Pays for itself over and over in **FUEL SAVINGS, INCREASED HORSE POWER** and elimination of ignition system tune-ups. C D system insures much hotter spark than with ordinary transistor ignition, pointless or using points, **AT ALL SPEEDS.** Non-fluctuating timing and dwell never change. Instant all-weather starting. Spark plugs last 3 to 10 times longer. Reduces exhaust emissions. Will fit ANY car with accessories supplied. Guaranteed 3 yrs. Free literature available. Only \$59.95 ppd. Kit version, \$44.95. Pointless trigger unit for any C D system, \$34.95. Send check M.O., Bank Credit Card, or C.O.D.

**CHALLENGE ELECTRONICS**  
P.O. Box 1991-A or 1162 No. Huntington Blvd.  
Pomona, CA. 91768

Circle 66 on reader service card

## MATHEMATICS ELECTRONICS

We are proud to announce two great new courses for the electronic industry.

These unusual courses are the result of many years of study and thought by the President of Indiana Home Study, who has *personally* lectured in the classroom to *thousands* of men, from all walks of life, on mathematics, and electrical and electronic engineering.

You will have to see the lessons to appreciate them!

NOW you can master mathematics and electronics and actually *enjoy* doing it!

**WE ARE THIS SURE:** you sign no contracts—you order your lessons on a money-back guarantee."

In plain language, *if you aren't satisfied you don't pay*, and there are no strings attached.

Write today for more information and your outline of courses.

You have nothing to lose, and everything to gain!

**The INDIANA HOME STUDY INSTITUTE**  
DEPT. RE-1275, P.O. BOX 1189  
PANAMA CITY, FLA 32401

Circle 67 on reader service card

## TeleMatic MJ-195 MASTER TEST RIG FOR TUBE AND SOLID STATE SERVICING



**\$149.95**

less 19" picture tube

- 30 KV CAPACITY
- METAL CABINET
- SPEAKER BUILT IN

- HIGH VOLTAGE METER
- STATIC CONVERGENCE
- FRONT PANEL CONNECTIONS

## TeleMatic

2245 Pitkin Ave., Brooklyn, N.Y. 11207

FREE! Adaptor Quick Reference Chart

Circle 68 on reader service card



Bell & Howell Schools announces two ways to learn new skills in electronics without ever going to class or giving up your job!

# Pick the one

**Here are two fascinating home-learning adventures that say, "Don't envy the man with skills in electronics... become one!"**

If you had to drop everything and go off to school to learn new skills in electronics, there's a chance you might not do it. But Bell & Howell Schools' excellent home training has already proved to tens of thousands that you don't have to drop anything...except the idea that classrooms are the only place you can learn!

You can keep your job, your paycheck and your way of life while you're learning. Because these programs allow you to pick the training schedule that best fits in with your other activities. It's that convenient.

## I. AUDIO/ELECTRONICS

**The first learn-at-home program including 4-channel technology. Explore this totally unique sound of the 70's as you experiment with testing equipment and build a sound center featuring Bell & Howell's superb quadraphonic equipment!†**

Learn about 4-channel sound—without a doubt the most impressive technical advancement in sound realism in years. A development by which separately-recorded channels literally wrap a room in sound.

And now, for the first time, you can also discover this latest achievement in audio electronics with a fascinating learn-at-home program that explores the whole area of audio technology including 4-channel sound reproduction. A program that could lead you in exciting new directions with professional skills and technical know-how.

**You actually build and experiment with Bell & Howell's high-performance 4-channel audio center...including amplifier and FM, FM-Stereo tuner.**

Understanding today's audio technology requires practical experience with high caliber equipment. And with the Bell & Howell amplifier and tuner, you've got the technological tools you need to gain the knowledge and skills that could open up opportunities for



you in the audio field. Of course, we cannot offer assurance of income opportunities.

The sophisticated amplifier gives you the circuitry you need to conduct the comprehensive experiments necessary to master audio technology. Like signal tracing low level circuits, troubleshooting high power amplifier stages, and checking the operation of tone control circuits.

You'll investigate the technology behind this amplifier's full logic, 4-channel decoder and learn how full logic decoding produces outstanding front to back separation.

The tuner you build has both superior performance specs and state-of-the-art features such as: all solid state, FET front end for superior sensitivity, crystal IF filters for wide bandwidth, and a superior stereo multiplex circuit for excellent stereo separation.

## You cover the full range of electronic fundamentals.

But make no mistake. This learn-at-home program is not just about 4-channel sound. It covers the full range of electronic fundamentals leading to understanding audio technology. So when you finish, you'll have the occupational skills to become a full-service technician, with the ability to work on the full range of audio equipment such as tape recorders, cassette players, FM antennas, and commercial sound systems. Get complete information on this unique program by checking the appropriate box on the card—mail it today!

† Cabinets and speakers available at extra cost.

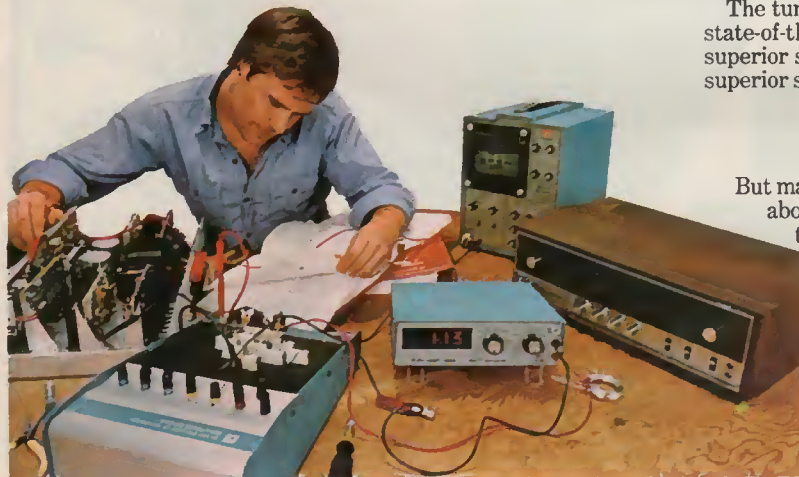



# you want!



Simulated TV test pattern.

## II. HOME ENTERTAINMENT ELECTRONICS

**Gain new skills in Home Entertainment Electronics in an unusual learn-at-home program that includes the new generation color TV you build yourself!**

This is the first program of its kind to include the study of digital electronics. And what better or more exciting way to learn about it than to actually build and test a 25" diagonal color TV employing digital electronics?

You'll probe into the digital technology behind all electronic tuning and channel numbers that appear on the screen. An on-screen digital clock that shows the time to the second. You'll also gain a better understanding of the exceptional color clarity of the Black Matrix picture tube, as well as a working knowledge of "state-of-the-art" integrated circuitry and the 100% solid-state chassis.

As you build this remarkable, new generation color TV, you'll not only learn how advanced integrated circuitry works, but how to detect and troubleshoot problems in any area.

Sound good? Then mail the postage-paid card today for more details.

**Whichever program you choose, you'll get to build and experiment with your own electronics laboratory.**

"Hands on" working experience with the latest equipment is the key to Bell & Howell Schools' home training. That's why in both programs we start you off with a set of equipment called the Lab Starter Kit, including a fully-assembled volt-ohm meter designed to help you experiment with and better understand basic electronic principles. So you don't just read about electronic principles, you actually make them work!

Next, in step-by-step fashion, you'll assemble Bell & Howell's exclusive



Electro-Lab® electronics training system. It includes a special design console that enables you to assemble test circuits. A digital multimeter for accurately measuring voltage, current and resistance. And a solid-state "triggered sweep" oscilloscope which will allow you to analyze the functioning of tiny integrated circuits. Putting these instruments together will give you experience in wiring, soldering and assembling. Then, further on, you'll use the lab equipment for experience in electronic testing, troubleshooting and circuit analyzing.

**We try to give more personal attention than other learn-at-home programs.**

Both of these programs are designed so that you can proceed through them smoothly, step by step. However, should you ever run into a rough spot, we'll be there to help. While many schools make you mail in your questions, we have a Toll-Free Phone-In Assistance Service for questions that can't wait. Bell & Howell Schools also holds In-Person "Help Sessions" in 50 major cities at



various times throughout the year. There you can talk shop with fellow students and receive additional help from instructors. These personalized programs cannot guarantee you a job in electronics, but do equip you with important occupational skills. The knowledge you pick up will help you look for a job—or advance in the one you already have.

**Mail the postpaid card today for full details!**

Taken for vocational purposes, these programs are approved by the state approval agency for Veterans' Benefits. Send for full details today.

"Electro-Lab" is a registered trademark of the Bell & Howell Company.

748R2

**If card is missing, write:**

**An Electronics Home Study School  
DEVRY INSTITUTE OF TECHNOLOGY**

ONE OF THE



**BELL & HOWELL SCHOOLS**

4141 Belmont, Chicago, Illinois 60641



# THE DYNAMIC DUO!



**Pygmy Portable  
Amplifier**  
\$39.95

**GNOME  
micro-Synthesizer**  
\$48.95

If you're into electronic music, PAIA's Pygmy Portable Amp and GNOME Micro-Synthesizer are a pair that's hard to beat. And now we offer them together, as a package, at a price that can't be beat — \$84.50 plus 10 lbs shipping — catalog #3741.

**DEMO LINE**—Use Ma Bell's low night rates to get a one minute demo of PAIA Synthesizers. Our recording equipment also takes catalog requests, charge orders, etc. (405) 843-7396.

—FREE CATALOG—

**PAIA**  
ELECTRONICS, INC.

Dept. 11-R  
1020 W. Wilshire Blvd.  
Oklahoma City, OK 73116

Circle 69 on reader service card

## BEST IN COLOR TELEVISION BOOKS!

- Small-Screen TV Servicing Manual. 240p. 367 il. \$6.95
- TV Troubleshooter's Hdbk—3rd Ed. 448p. over 300 il. \$4.95
- Color TV Case Histories Illustrated. 238p. 219 il. \$5.95
- Color TV Trouble Factbook—2nd Ed. 348p. 100 il. \$4.95
- Logical Color TV Troubleshooting. 240p. 151 il. \$5.95
- Pictorial Guide to Color TV Circuit Trbls. 256p. 262 il. \$4.95
- TV Tuner Schematic/Servicing Manual. 224p. 287 il. \$6.95
- Kwik-Fix TV Service Manual. 384p. 100's of il. \$5.95
- Basic Color Television Course. 420p. over 300 il. \$7.95
- 199 Color TV Troubles & Solutions. 224p. over 180 il. \$4.95
- MATV Systems Handbook. 176p. 91 il. \$4.95
- How to Use Color TV Test Instruments. 256p. 230 il. \$5.95
- Beginner's Guide to TV Repair. 176p. fully il. \$4.95
- On the Color TV Service Bench. 192p. heavily il. \$4.95
- Pinpoint TV Troubles in 10 Minutes. 372p. 394 il. \$5.95
- TV Bench Servicing Techniques. 228p. 177 il. \$4.95
- Color TV Repair. 160p. 135 il. \$3.95
- New Way to Service Color TV. 192p. 119 il. \$4.95
- How to Solve Solid-State Circuit Trbls. 304p. 161 il. \$5.95
- 101 TV Troubles—From Symptom to Repair. 224p. \$5.95
- TV Trouble Diagnosis Made Easy. 256p. over 200 il. \$5.95
- All-in-One TV Alignment Handbook. 304p. 145 il. \$5.95
- 199 TV Tough-Dog Problems Solved. 252p. 199 il. \$5.95
- Practical Electronic Servicing Techniques. 256p. 138 il. \$4.95
- Adv. Techniques for T shooting with Scope. 256p. 267 il. \$4.95
- Practical Color TV Servicing Techniques. 404p. 325 il. \$5.95
- CRT License Handbook. 276p. 244 il. \$5.95
- Rapid TV Repair. 224p. 107 il. \$5.95
- Basic TV Course. 224p. 128 il. \$5.95
- Home-Call TV Repair Guide. 144p. 20 il. \$3.95
- 199 Electronic Test & Alignment Tech. 224p. 130 il. \$4.95
- Solid-State Circuit T shooting Guide. 224p. 150 il. \$4.95
- How to Interpret TV Waveforms. 256p. 250 il. \$4.95
- Practical Gde. to MATV/CCTV Sys. Design/Svce. 252p. \$5.95
- Simplified TV Trouble Diagnosis. 320p. 292 il. \$5.95
- 10-Min. Test Techniques For PC Svcing. 216p. 114 il. \$4.95
- Solid-State Circuit T shooting Guide. 224p. 130 il. \$4.95

### TV SCHEMATIC/SERVICING MANUALS

- Each vol. has complete service data, parts lists, full-size schematics, and all other info needed. Each 8 x 11—196-212 pps. Each only \$4.95 unless marked \$5.95. **COLOR TV:** Admiral Vol. 1 \$5.95 □ Vol. 2 □ G.E. Vol. 1 \$5.95 □ Vol. 2 □ Jap. Vol. 1 □ Vol. 2 □ Vol. 3 □ Vol. 4 \$5.95 □ Vol. 5 \$5.95 □ Magnavox Vol. 1 □ Vol. 2 □ Vol. 3 \$5.95 □ Airline \$5.95 □ Motorola Vol. 1 □ Vol. 2 \$5.95 □ Philco \$5.95 □ RCA Vol. 1 \$5.95 □ Vol. 2 \$5.95 □ Vol. 3 \$5.95 □ Vol. 4 \$5.95 □ Vol. 5 \$5.95 □ Sears \$5.95 □ Serv. Modular Rec v. Vol. 1 □ Vol. 2 □ Syl. Vol. 1 \$5.95 □ Vol. 2 □ Toshiba \$5.95 □ Zenith Vol. 1 \$5.95 □ Vol. 2 □ Vol. 3 □ Vol. 4 \$5.95 □ **B & W TV:** Adm. □ G.E. □ Jap □ Mag □ Motorola □ Philco □ RCA □ Syl □ Zen □

**SEND NO MONEY!** We'll invoice you on 10-DAY FREE TRIAL. Clip entire ad to order. 100% guaranteed—used by hundreds of thousands to learn.

**TAB BOOKS** DEPT RE-125  
BLUE RIDGE SUMMIT, PA. 17214

Circle 70 on reader service card

## MUSIC SYNTHESIZER

(continued from page 50)

Leave the VCO RANGE control at some intermediate position so that a steady tone is coming from the amplifier and rotate the SKEW control in a counter clockwise (CCW) direction from the triangle position toward the ramp position. The frequency will increase slightly as the skew control is rotated but it should not vary more than a couple of semi-tones. Notice that with the SKEW control set toward the ramp position, the tone is considerably "sharper" than the triangle wave tone.

Set the TRIANGLE LEVEL control to minimum and the SQUARE WAVE LEVEL control to maximum and verify that the resultant tone is the sharpest of all. Successful completion of this sequence verifies the proper operation of the voltage-controlled oscillator.

### Testing the VCF

Return the VCO SQUARE WAVE LEVEL control to minimum and the RANGE control to minimum. Slide the VCF switch to the IN position and advance the NOISE LEVEL control to maximum. Set the filter SUSTAIN switch to on. Set the VCF BIAS trimmer R83 fully counter-clockwise as viewed from the rear edge of the circuit board (opposite the direction of the arrow) and rotate the VCF TRIM trimmer R88 fully toward you as you look at the circuit board from the rear (opposite direction of arrow). Make sure that the VCF RANGE control is set to minimum and press and hold the TRIGGER button. While listening to the noise, rotate the VCF TRIM trimmer R88 in the direction of the arrow. You should hear the apparent pitch of the noise increase as the pass-band of the filter sweeps upwards in frequency. Set the VCF TRIM trimmer to the point at which the pitch of the noise just begins to increase.

Rotate the VCF RANGE control to maximum and observe that the pitch of the noise once again increases. Now rotate the VCF BIAS trimmer R83 in a clockwise direction as viewed from the back of the board (in the direction of the arrow) and observe that at some point the pitch of the noise begins to decrease. Leave the VCF BIAS trimmer set at the point at which the pitch of the noise just begins to decrease.

Return the VCF RANGE control to minimum and once again advance the VCF TRIM trimmer in the direction of the arrow until the point is reached at which the pitch of the noise just begins to increase.

### Testing the VCF function generator

Set the VCF RANGE control to about half of its rotation and the NOISE LEVEL control to maximum. Slide the VCF REPEAT switch to the ON position and press and hold the TRIGGER button. This setting of the VCF function generator controls (SUSTAIN on, REPEAT on) causes the function generator to trigger itself producing a cyclic sweep of the filter. In this case, the sound produced should be a "swishing" as the filter sweeps up and down over the frequency content of the noise. Observe that the "depth" of this effect increases as the VCF RANGE control is rotated from minimum to maximum.

## A Classroom In Your Mailbox!

STUDY  
**Two-Way Radio**

THROUGH THE  
NEWLY REVISED

**MTI**

Home Study Course

Send for Free Course Outline - No Obligation

**MTI**

College Hill Road, Summerdale, Pennsylvania 17093

Formerly  
**MOTOROLA TRAINING INSTITUTE**

Circle 71 on reader service card

LOOK FOR

THE

JANUARY

ISSUE OF

RADIO-

ELECTRONICS

AT YOUR

NEWSDEALER

DEC. 18



Note: At this maximum repetition rate (VCF ATTACK and DECAY both minimum) there will probably be some "thumping" from the GNOME. This transfer of the control voltage into the audio channel can be eliminated by reducing the setting of the VCF RANGE control or by slowing the Attack and/or Decay of the VCF function generator.

Observe that as the FREQ/Q control is rotated in a clockwise direction, the overall pitch of the noise increases.

Return the VCF FREQ/Q control to its fully counter clockwise position and the RANGE control to maximum. While holding down the TRIGGER button, advance the VCF ATTACK control to maximum and observe that the pitch of the noise slowly builds up to a peak and then quickly resets and that this effect occurs cyclicly. Return the VCF ATTACK control to minimum and advance the DECAY control to maximum. Observe that now the pitch of the noise goes to a high value and then slowly slides back down scale until again it resets to the high level. Set the VCF ATTACK control to maximum and observe that the filter slowly sweeps up and down scale. Note: The VCF RANGE control is designed to have greater effect than is actually needed. If, during this last test, the pitch of the noise seems to increase to a plateau and then hold momentarily before sliding back down scale, it indicates that the RANGE control is too far advanced. Back off on this control slightly and note that the "plateau" is no longer present. Successful completion of this test sequence indicates that both the filter and function generator are operating properly. We will now test the triggering functions associated with the VCF.

Set the VCF controls as follows: RANGE to maximum FREQ/Q fully counter clockwise, VCF switch to the IN position. REPEAT switch off, SUSTAIN switch off, ATTACK control to minimum, DECAY control to maximum. Press and hold the TRIGGER button. You should hear the noise apparently starting at a high pitch and decaying back to a low pitch, it should not repeat but rather should simply stay at the low pitch until the TRIGGER button is released and pressed again. Set the ATTACK control to maximum and the DECAY control to minimum. Pressing the TRIGGER button should produce a noise that increases in pitch over a period of a second or so followed by a rapid step back to a low pitch. Once again, this pattern should not repeat until the TRIGGER button is released and pressed again. Set the DECAY control to maximum and observe that the pitch of the noise slowly sweeps up and back down each time the TRIGGER button is pressed. Set the VCA DECAY control to maximum, VCF DECAY control to minimum and slide the VCF SUSTAIN switch to its ON position. Press and hold the TRIGGER button. Observe that the pitch of the noise always sweeps up to a high level and remains there until the TRIGGER is released.

Successful completion of these test sequences indicate that the GNOME is working properly.

Next month the article concludes with a short tutorial on synthesizers and the operation of the GNOME synthesizer.

(continued next month)

For  
faster  
service

USE  
ZIP  
CODE

on  
all  
mail

# 24 Hour Life Saving Protection!

## NEW! EICO SD-75 'EARLY WARNING' SMOKE/FIRE DETECTOR

- Installs in minutes... no wiring
- Detects smoke and invisible combustion gases
- Beeps automatically when battery change is required
- Supplied complete with long life battery

Protect your family and home with this "Install-It-Yourself," high performance ionization-type combustion products detector that detects fire at the earliest stage and warns you with a loud sustained alarm. Battery operated, it will not be affected by power failures. Decorator designed to blend beautifully with any decor. Don't delay! Install the SD-75 Smoke Detector today so you can sleep peacefully tonight.

**5995**  
Suggested List

## FREE EICO CATALOG

For latest EICO Catalog on Test Instruments, Automotive and Hobby Electronics, Eicocraft Project kits, Burglar-Fire Alarm Systems and name of nearest EICO Distributor, check reader service card or send 50¢ for fast first class mail service.

EICO-283 Malta Street, Brooklyn, N.Y. 11207



Circle 72 on reader service card

## THE MEAN LITTLE KIT



New compact 24-piece kit of electronic tools for engineers, scientists, technicians, students, executives. Includes 7 sizes screwdrivers, adjustable wrench, 2 pair pliers, wire stripper, knife, 2 alignment tools, stainless rule, hex-key set, scissors, 2 flexible files, burnisher, miniature soldering iron, solder aid, coil of solder and desoldering braid. Highest quality padded zipper case, 6 x 9 x 1 3/4" inside. Satisfaction guaranteed. Send check, company purchase order or charge BankAmericard or Mastercharge. We pay the shipping charges.

JTK-6 TOOL KIT..... \$59.50

## FREE CATALOG

112 pages of hard-to-find precision tools. Also contains 10 pages of useful "Tool Tips" to aid in tool selection. Send for your free copy today!



JENSEN TOOLS and ALLOYS  
4117 N. 44TH STREET, PHOENIX, ARIZONA 85018

Circle 73 on reader service card



## 12 REASONS YOUR CAR NEEDS TIGER CDI

Instant starting in any weather - Eliminates tune-ups - Increases gas mileage - Increases horsepower 15% - Improves acceleration and performance - Spark plugs last up to 70,000 miles - Reduces engine maintenance expense - Amplifies spark plug voltage to 45,000 volts - Maintains spark plug voltage to 10,000 RPM - Reduces exhaust emissions - Dual ignition switch - An Unconditional LIFETIME GUARANTEE Installs in 10 minutes on any car with 12 volt negative ground - No rewiring - Most powerful, efficient and reliable Solid State Ignition made.

SATISFACTION GUARANTEED or money back

TIGER 500 assembled ..... \$53.95

TIGER SST assembled ..... \$42.95

Post Paid in U.S.A.

Send check or money order with order to:

**Tri-Star Corporation**  
P. O. Box 1727 B  
Grand Junction, Colorado 81501

DEALER INQUIRIES INVITED

Circle 74 on reader service card





INTERNATIONAL FM 2400CH

## FREQUENCY METER for testing mobile transmitters and receivers



- Tests Predetermined Frequencies 25 to 1000 MHz
- Extended Range Covers 950 MHz Band
- Pin Diode Attenuator for Full Range Coverage as Signal Generator
- Measures FM Deviation

The **FM-2400CH** provides an accurate frequency standard for testing and adjustment of mobile transmitters and receivers at predetermined frequencies.

The FM-2400CH with its extended range covers 25 to 1000 MHz. The frequencies can be those of the radio frequency channels of operation and/or the intermediate frequencies of the receiver between 5 MHz and 40 MHz.

Frequency Stability:  $\pm .0005\%$  from  $+50^{\circ}$  to  $+104^{\circ}\text{F}$ .

Frequency stability with built-in thermometer and temperature corrected charts:  $\pm .00025\%$  from  $+25^{\circ}$  to  $+125^{\circ}$  (.000125% special 450 MHz crystals available).

Self-contained in small portable case. Complete solid state circuitry. Rechargeable batteries.

**FM-2400CH** (meter only) ..... \$595.00  
**RF crystals** (with temperature correction) ... 24.00 ea.  
**RF crystals** (less temperature correction) .... 18.00 ea.  
**IF crystals** ..... catalog price

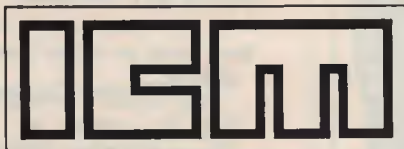

International Crystal Manufacturing Company, Inc.  
 10 North Lee, Oklahoma City, Oklahoma 73102

Circle 75 on reader service card

# next month

JANUARY 1976

## ■ CB Roundup

The new equipment for today's CB enthusiast. There are synthesizers, SSB, and a whole flock of other new and necessary features to learn about.

## ■ Antennas For CB

R-E's Technical Editor describes the pros and cons of the many different types of CB antennas. It tells where and how to use what.

## ■ Build A Portable Computer Terminal

Handy pocket device that lets you talk to a remote computer. It's easy to build, fun to use, and darned practical too.

## ■ Turntable Drive Systems

See the circuits that make these discs go round. They're a lot more complicated than you think they are.

## ■ R-E's Lab Test Hi-Fi Reports

This month we're going to look at a \$1000 stereo integrated amplifier. The LUX L-100.

## ■ State-Of-Solid-State

Get the low down on new solid-state devices—how they work and how you can use them.



# SERVICE NOTES

## NO RED

Here's a real weirdo! I have no red in the picture on this Curtis-Mathes CMC-33. Color bar pattern shows 6 blue bars and 3 green. Tint control and color control works. There is a normal waveform on the blue grid. The waveform on the red grid looks something like a distorted green waveform, at very low amplitude. All DC voltages around the demodulator and R-Y amplifier tube are very close to normal. In other words, everything's all right, it just won't work. HELP! -B.R., Umpire, AR.

Check that little choke, L705 in the factory schematic; this is between the red demodulator output and the R-Y amplifier grid. If this is open, these are the symptoms you'll get. Warning! Do NOT use a sharp-pointed test-prod to check the little pins coming out of the top of that choke. If you do, you can break the wire. I know. I won't say how, but believe me.

## RASTER PULLS IN, DARK SCENES

On a dark scene, the sides of the raster pull in and weave on this Zenith 25CC50. Same thing when you turn the contrast control down. Can't find anything out of order.-P.P., Brooklyn, NY.

There are two little neon lamps in the high-voltage regulator circuit; these have been known to cause this trouble. Check them. If they're bad, replace with exact duplicates.

(Feedback: reader says "I checked the neon lamps and they were all right. However, the VDR connected to them was burned in two! That fixed it. Thanks." Oh, well; I was close!) R-E

# Put Professional Knowledge and a COLLEGE DEGREE in your Electronics Career through HOME STUDY

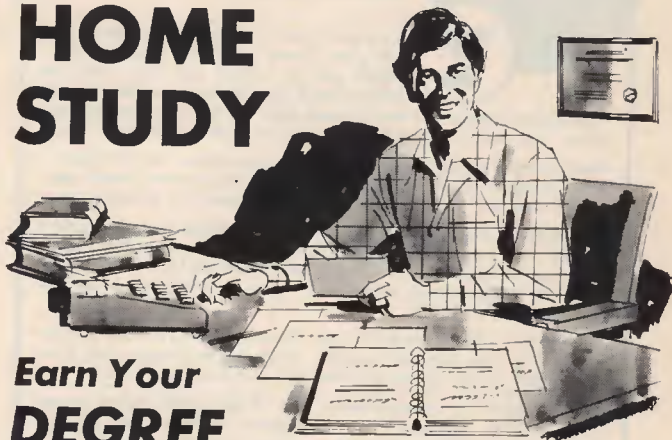

## Earn Your DEGREE

by correspondence, while continuing your present job. No commuting to class. Study at your own pace. Learn from complete and explicit lesson materials, with additional assistance from our home study instructors. Advance as fast as you wish, but take all the time you need to master each topic. Profit from, and enjoy, the advantages of independent study.

The Grantham correspondence degree program in electronics is comprehensive. It begins with basics, written in very simple language, and continues through the B.S.E.E. degree level. Throughout the entire program, heavy emphasis is placed on clear explanations written in great detail, progressing from the simple to the complex, in easy steps.

Our free bulletin gives complete details on the curriculum, the degrees awarded, the requirements for each degree, and how to enroll.

## GRANTHAM SCHOOL OF ENGINEERING

2000 Stoner Ave., Los Angeles CA 90025

• Telephone (213) 477-1901 •

Worldwide Career Training thru Home Study

Mail the coupon below for free bulletin.

Grantham School of Engineering RE 12-75  
2000 Stoner Ave., Los Angeles, CA 90025

I have been in electronics for \_\_\_\_\_ years. Please mail me your free bulletin which gives details concerning your electronics degree programs.

Name \_\_\_\_\_ Age \_\_\_\_\_

Address \_\_\_\_\_

City \_\_\_\_\_ State \_\_\_\_\_ Zip \_\_\_\_\_

Circle 76 on reader service card

## The Money Generator



### A BETTER APPROACH TO TV ANALYZING

The ATC-10 is different from other color bar pattern generators. It's like a portable test lab with the versatility to perform the most commonly used functions of an analyst and a substitute tuner. It's a time saver for both in-home and on-the-bench servicing. That's why we've nicknamed it the MONEY GENERATOR. Since it takes more than a few words to describe the ATC-10's many unique features, we'd like to send you our big 4 page illustrated brochure.

This brochure tells you about the ATC-10's unique patterns which include RED RASTER, 3.58 MONITOR, GRAY QUAD, and HATCHDOTS. It also describes some unusual test capabilities such as: • A full range of crystal controlled RF, IF, and video injection signals • Receiver sensitivity and dynamic range checks using the calibrated RF output control • Fast accurate purity and 3.58 oscillator checks with no need to disable guns or short test point(s) • Extra clear oscilloscope and vector patterns • In-Home receiver handpass checks at 60 Hz, 1.78 MHz, and 3.56 MHz • Complete convergence series using a single composite pattern • (all of these and many more for only \$299.95.)

The brochure is free, but, if you'd like still more information on the operation of the ATC-10, you can obtain a copy of the 2 volume (home-shop) owner's manual. Just include \$1.00 for postage and handling. Act now and evaluate for yourself the many ways the ATC-10 can be a real MONEY GENERATOR for you.

Mail Request To:  
AMERICAN TECHNOLOGY CORP.  
Dept. 12C, Canon City, CO 81212

Name \_\_\_\_\_

Address \_\_\_\_\_

City \_\_\_\_\_

State \_\_\_\_\_ Zip \_\_\_\_\_

Circle 84 on reader service card





## RELAXING! REFRESHING!

TAKE A BREAK FROM TODAY'S PRESSURES -

Browse with us through the old days of wireless, radio and early TV.

Young or old, you'll be fascinated by our two great books VINTAGE RADIO (1887-1929) and A FLICK OF THE SWITCH (1930-1950). Just relax and wander through

thousands of pictures, many old ads and interesting stories of early radio. You don't have to be an expert to revel in these fine books.

Next, browse through our authentic reproduction of Gernsback's 1927 RADIO ENCYCLOPEDIA to meet the heroes (Who's Marconi?) and see the hardware (what's a coherer?) of early days.

Our RADIO COLLECTOR'S GUIDE will make you an "instant expert" as you go prospecting for those fine old collectible radios. Then you'll need Morris Beitman's 1926-1938 RADIO DIAGRAMS book to restore them. Also, we'll send you the diagram for any pre-1951 set for \$3.50.

NEW GIFT IDEA! BEAUTIFUL COLOR PRINTS from original artwork of the famous Progress in Electronics stamp set. Four different 8" x 10" prints with colorful matte backgrounds.

SEND TODAY to Vintage Radio, Dep't R, Box 2045, Palos Verdes, CA. 90274. Postage Paid. California residents add 6% tax.

- VINTAGE RADIO; \$7.95 hard-cover, \$5.95 handbook
- A FLICK OF THE SWITCH; \$9.95 hard-cover, \$6.95 handbook
- 1927 RADIO ENCYCLOPEDIA; \$12.95 hard, \$9.95 hndbk
- RADIO COLLECTOR'S GUIDE; \$4.45 handbook
- 1926-1938 RADIO DIAGRAMS; \$7.00 handbook
- COLOR PRINTS, Set of four; \$7.50 prints, \$18.50 Plaques
- Diagram for \_\_\_\_\_ radio @ \$3.50.

TOTAL \_\_\_\_\_

Name \_\_\_\_\_  
Address \_\_\_\_\_  
City \_\_\_\_\_ St. \_\_\_\_\_ Zip \_\_\_\_\_

TREAT YOURSELF TO A HOLIDAY GIFT -  
**1254 PAGES OF PLEASURE!**



## TV GAMES

(continued from page 71)

### Regulator sync generator

The regulator/sync generator IC (ICI) contains a fairly conventional 5-volt short-circuit protected active regulator, vertical and horizontal sync generators. Fig. 4 shows only the sync generator, right-wall generator and ball-rebound circuitry.

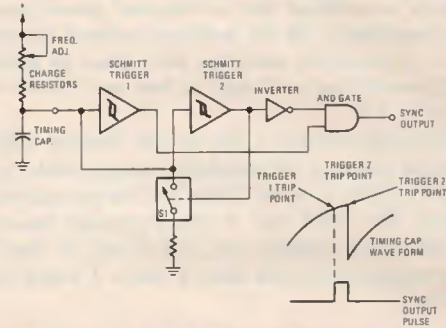

FIG. 4—SYNC GENERATOR is the vertical/horizontal sync generator shown, plus right-wall and ball-rebound circuits that are not shown here.

The sync generators are nearly identical and only the horizontal generator will be described. The oscillator consists of two Schmitt triggers, whose inputs are both connected to a common timing capacitor. As this capacitor charges towards  $V_{CC}$ , the voltage across it passes the trip point of Schmitt trigger 1. The output of trigger 1 goes high and is ANDed together with the inverted low from trigger 2 to give a positive output at the sync output.

As the timing capacitor continues to charge, trigger 2 trip point is reached and its output goes high, activating switch 1 which discharges the timing capacitor. Trigger 2's high output is inverted and puts a low at ANDgate 1, thus turning off the sync output. As soon as the timing capacitor discharges to a voltage level low enough to turn trigger 2 off, the switch opens and the capacitor begins charging all over again.

Operation of the top and bottom rebound circuitry is as follows: Two voltage comparators with the same reference voltage are used to detect whether a high- or a low-voltage condition exists on the ball vertical control line. Ball vertical position on the screen is determined by the voltage on this control line. This voltage is controlled by the setting of the player's ENGLISH control. If the ball reaches a pre-determined point on the screen near the top or bottom the appropriate comparator transfers a voltage high to the damping capacitor on its output. The high remains on the capacitor long enough to turn one of the switching transistors full on. When it does turn on, a voltage high (or low) is applied to the ball's vertical control line which counteracts the voltage already there and causes the ball to reverse its vertical direction or bounce away from the rebound wall (both switching are normally off when the ball is at or near the center of the playing field).

As the ball continues in its direction away from the rebound wall, the comparator that supplied the voltage high to the damping capacitor now switches off. However, the capacitor discharges slowly through a 100,000-ohm resistor until the appropriate switching transistor turns off. When the switching transistor turns off, the ball control voltage is no longer being opposed and the control voltage line then assumes whatever voltage is being applied to it by the player ENGLISH control. If the player having ENGLISH control is forcing the ball into an extreme upward (or downward) direction, the ball will return to the rebound wall and the comparator recharges the damping capacitor and the switching transistor again forces counter-acting voltage onto the ball vertical control line.

If the player leaves his ENGLISH control in this extreme position long enough, the ball bounce will eventually decay down until the ball remains at the rebound line. This happens because the damping capacitor requires less and less current to restore its charge each time and the switching transistor remains on all the time.

### Scorekeeping

When the ball leaves the screen, the reset-lockout voltage be-

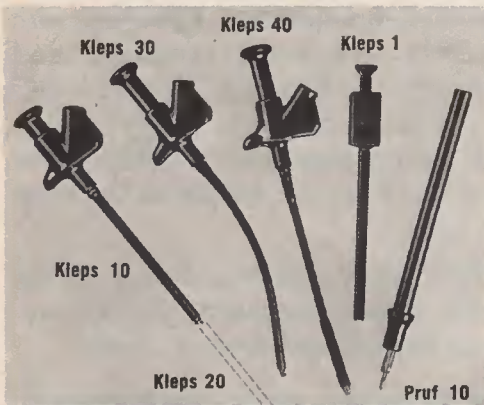

## Clever Kleps

Test probes designed by your needs — Push to seize, push to release (all Kleps spring loaded).

- Kleps 10.** Boathook clamp grips wires, lugs, terminals. Accepts banana plug or bare wire lead. 4¾" long. **\$1.39**
- Kleps 20.** Same, but 7" long. **\$1.49**
- Kleps 30.** Completely flexible. Forked-tongue gripper. Accepts banana plug or bare lead. 6" long. **\$1.79**
- Kleps 40.** Completely flexible. 3-segment automatic collet firmly grips wire ends, PC-board terminals, connector pins. Accepts banana plug or plain wire. 6¼" long. **\$2.59**
- Kleps 1.** Economy Kleps for light line work (not lab quality). Meshing claws. 4½" long. **\$ .99**
- Prof 10.** Versatile test prod. Solder connection. Molded phenolic. Doubles as scribing tool. "Bunch" pin fits banana jack. Phone tip. 5½" long. **\$ .89**

All in red or black - specify. (Add 50¢ postage and handling). Write for complete catalog of - test probes, plugs, sockets, connectors, earphones, headsets, miniature components.

Available through your local distributor, or write to:



**RYE INDUSTRIES INC.**

133 Spencer Place, Mamaroneck, N.Y. 10543  
In Canada: Rye Industries (Canada) Ltd.

Circle 83 on reader service card

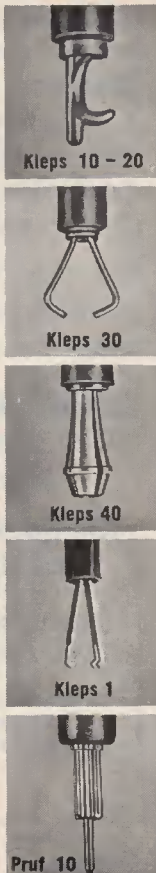



gins to rise. This is detected by the level detector (see Fig. 5 on page 31). This sends a pulse to a counter steered by the score steering logic. This increments the 4-bit binary counter of the player who scores a point. Each counter stores the score of the appropriate player. The output of the counters is converted to analog voltages by digital-to-analog converters.

The horizontal portion of the score index mark is generated by horizontal pulse generator No. 1. The position is controlled by the analog voltage from one of the two digital-to-analog converters selected by switch S1. S1 is controlled by vertical pulse 1.

The vertical portion of the score is generated by a spot generator section with three comparators. The outputs of these comparators are gated together to generate two consecutive vertical pulses. The first pulse controls which counter is selected.

The end-mark horizontal position is generated by a separate generator. Its position is set to coincide with the position of the index mark when the counter is at binary state 1111 (15). And there you have a detailed description of how the Odyssey game works.

### Other games

Odyssey is not the only TV game available today. Broadmoor Industries also makes a TV game. Theirs consists of a console and a TV set. The game unit itself cannot be used with any TV set, but must be used with the one Broadmoor supplies. The reason is theirs connects the game signal into the video circuitry of the TV receiver. Their game offers two different versions, hockey and tennis, for either two or four players. It is complete with sound and digital scoring. After each player scores a point, the score appears on the screen. Details of this circuit's operation were not available at the time this article was prepared and therefore, we can give you only this brief description and a couple of photographs of the unit.

Another game called Pong, is made available through Sears-Roebuck stores. It's made by a company called Atari, the same people who make the game Pong that you find in hotel lobbies. Pong is an electronic adaptation of table tennis in which two players manipulate dials on a control console to move computerized panels and hit a ball of light back and forth across a video display screen. The home version of Pong can be played on any size color or black-and-white TV set. The unit connects to the antenna terminals of any TV set and like Odyssey, can be used on either channel 3 or channel 4. It too is battery powered or can be powered by a 9 volt DC power supply. The game sells for approximately \$100.00.

Atari also makes fifteen different coin operated computer video games designed around sports such as table tennis, soccer, volley ball, hunting and auto racing. Newer models challenging players to maneuver tanks or airplanes have been developed using some of the most sophisticated computer technology available for electronic games. We can be sure that this is just the beginning of a whole new industry and many of these games will be available in the months and years to come for home entertainment use.

R-E

### WE RAN OUT OF ROOM

In this issue we had planned on describing a new remote control system made by RCA. Its a very special system in that there are no controls, that's right NO CONTROLS on the TV itself. Also, there is a special digital clock built in, and the channel number you have selected appears on the screen. Since we ran out of room in this issue and could not include this story, we have been forced to delay its publication until January 1976. Our apologies for not delivering what we promised, and please do look for this story next month.

**Antenna** Incorporated

U.S. MANUFACTURERS OF  
**THE BEST IN  
CITIZENS BAND  
ANTENNAS**



TRUNK LIP MOUNT

**Antenna, Incorporated**  
23850 Commerce Pk. Rd., Cleve., O. 44122  
(216) 464-7075  
In Canada: E.S. Gould Marketing Co., Ltd.

**PERSUADER**  
MODEL 17610  
(STAINLESS STEEL WHIP)  
\$25.95

**PROTECTOR**  
MODEL 17620  
(FIBERGLASS WHIP)  
\$28.88

Circle 103 on reader service card

## Accuracy like a VTVM... Convenience like a VOM...

### NEW BATTERY-OPERATED FET SOLID-STATE VOLT-OHMMETER #116

Easy-to-build KIT

**\$36.90** =116K

Factory-Wired & Tested

**\$49.49** =116W

Now you can get all the benefits of a VTVM (laboratory accuracy, stability and wide range) but with its drawbacks gone: no plugging into an AC outlet, no waiting for warm-up, no bulkiness. New Field Effect Transistor (FET) design makes possible low loading, instant-on battery-operation and small size. Excellent for both bench and field work.

Compare these valuable features:

- High impedance low loading: 11 meg-ohms input or DC, 1 megohm on AC
- 500-times more sensitive than a standard 20,000 ohms-per-volt VOM
- Wide-range versatility: 4 P-P AC voltage ranges: 0-3.3, 33, 330, 1200V; 4 RMS AC voltage ranges: 0-1.2, 12, 120, 1200V; 4 DC voltage ranges: 0-1.2, 12, 120, 1200V; 4 Resistance ranges: 0-1K, 0-100K, 0-10 meg., 0-1000 meg.; 4DB ranges: -24 to +56DB.

Sensitive easy-to-read 4½" 200 micro-amp meter. Zero center position available. Comprises FET transistor, 4 silicon transistors, 2 diodes. Meter and transistors protected against burnout. Etched panel for durability. High-impact bakelite case with handle useable as instrument stand. Kit has simplified step-by-step assembly instructions. Both kit and factory-wired versions shipped complete with batteries and test leads. 5¼"H x 6¾"W x 2⅞"D. 3 lbs.

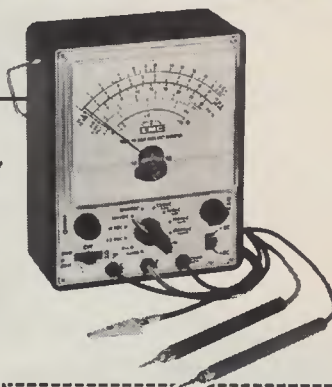

Send FREE catalog of complete EMC line and name of nearest distributor.

RE-12

Name \_\_\_\_\_  
Address \_\_\_\_\_  
City \_\_\_\_\_  
State \_\_\_\_\_ Zip \_\_\_\_\_

**EMC**

ELECTRONIC MEASUREMENTS CORP.  
625 Broadway, New York, N.Y. 10012





Wm.  
Electr

NORRISTOWN

Electric HEATING CONTRACTOR  
FLAMELESS  
ELECTRIC HEAT  
FOR COMPLETE COMFORT AND CONVENIENCE

CALL US FOR INFO  
AND AN ESTIMATE

7





# "Learn an honest trade," my old man used to say, "and you'll never have to knuckle under to any man."

(A TRUE STORY)

Bill De Medio of Conshohocken, Pa., has it made.

At 26, he's a licensed master electrician. The top of a trade where there aren't enough good men to go around.

But more important, Bill's his own boss and calls his own shots.

"I just went into my own business. And even before the sign on my truck was dry, I got my first big job.

"The contractor for a new group of houses asked me to do all the wiring. And there's bound to be a lot more work from him and other builders.

"If it wasn't for my ICS training as an electrician, I'd still be in some dead-end job—hating what I was doing, taking orders from everyone, and never getting any thanks for it.

"As a master electrician, you're the boss on the job—even when you're working for someone. You get respect, good money, and like my old man said, you don't have to take baloney from anyone."

## The right combination for success

Bill De Medio is one of our outstanding graduates. He's hard working. He's in a growing field. And he has good training.

Of course, we can't promise you'll be as successful as Bill—no school can guarantee jobs for its graduates. ICS can't make you smarter than you already are, and we can't make you ambitious if you're lazy.

But ICS can give you the first-rate training you need—especially if you're interested in one of the growing careers where ICS concentrates its training. Like Electrician. Engineer. Auto Mechanic. TV Repairman. Draftsman. Air Conditioning Serviceman. (Check your choice on the attached card.)

## An ideal way to learn

As an ICS student, you study at home, on your own schedule. You waste no time traveling to and from class. And you never have to miss a paycheck.

But you're never alone. Skilled instructors are always ready to help you.

If you ever have doubts or problems or just want to talk to an instructor, you can call ICS from anywhere in the continental United States, day or night, using our special toll-free Dial-a-Question® service.

## ICS training works

Since 1890, millions of men and women around the world have turned to ICS for career training.

More than 70 of America's largest 100 corporations (including Ford, U.S. Steel, Mobil Oil, GE and RCA) use ICS training for their own employees.

And the ICS Center for Degree Studies is authorized by the Pennsylvania Department of Education to award the Associate in Specialized Business Degree in Accounting and Business Management. These are 2-year college degree programs available entirely through home study.

## Free Demonstration Lesson

If you want more—more money, more security, more day-to-day satisfaction and more future—our free Career Guidance Booklet and free Demonstration Lesson can help you get started in the right direction. Just check the box next to the field that interests you most and mail the postpaid card today. There's no obligation.

Remember, it's your life. You might as well make the most of it.

©1975 Intext, Inc.

E

**ICS** International Correspondence Schools  
Scranton, Pa. 18515 XA811L

Please mail me the Free Career Guidance Booklet and Free Demonstration Lesson for the field I have checked below. I understand I am under no obligation.

- |   |  |
|---|--|
| <input type="checkbox"/> Electrician                      | <input type="checkbox"/> Automotive Mechanics    |
| <input type="checkbox"/> Engineering                      | <input type="checkbox"/> Business Management     |
| <input type="checkbox"/> Accounting                       | <input type="checkbox"/> Civil Engineering       |
| <input type="checkbox"/> Drafting                         | <input type="checkbox"/> Interior Decorating     |
| <input type="checkbox"/> Electronics Technician           | <input type="checkbox"/> Restaurant/ Club Mgt.   |
| <input type="checkbox"/> TV Service & Repair              | <input type="checkbox"/> Income Tax              |
| <input type="checkbox"/> Airline/Travel                   | <input type="checkbox"/> Motel/Hotel Mgt.        |
| <input type="checkbox"/> Surveying & Mapping              | <input type="checkbox"/> Mechanical Engineering  |
| <input type="checkbox"/> Construction Electrician         | <input type="checkbox"/> ICS High School Diploma |
| <input type="checkbox"/> Diesel Mechanic                  | <input type="checkbox"/> High School Equivalency |
| <input type="checkbox"/> Air Conditioning & Refrigeration |  |

Name \_\_\_\_\_ Age \_\_\_\_\_  
Address \_\_\_\_\_  
City \_\_\_\_\_ State \_\_\_\_\_ Zip \_\_\_\_\_  
Telephone \_\_\_\_\_

## Earn a college degree

The ICS Center for Degree Studies is authorized by the Pennsylvania Department of Education to offer college programs at home leading to Associate in Specialized Business Degrees. For more information at no cost or obligation, check the degree of your choice.

- Accounting  
 Business Management

Canadian residents use Scranton, Pa. address for service from ICS Canadian, Ltd. In Hawaii: 931 University Ave., Honolulu, Hawaii 96814.

APPROVED FOR VETERANS' TRAINING.  
APPROVED FOR FEDERALLY INSURED STUDENT LOANS.  
ACCREDITED MEMBER NATIONAL HOME STUDY COUNCIL.

At 26, Bill De Medio has more freedom, more security, and gets more respect than guys twice his age. (Photograph by Frank Cowan.)





QUALITY ELECTRONIC COMPONENTS  
— SAME DAY SERVICE —

NEW DISCOUNT SCHEDULE  
SAVES YOU EVEN MORE!

# 1024 BIT STATIC MOS RAM 2102 . . . \$3.50

INTEGRATED CIRCUITS — TTL, CMOS, LINEAR & MOS

7400	24c	7451	22c	74155	77c	4018	\$1.44	4518	\$1.28
7401	24c	7453	22c	74156	77c	4019	58c	4520	\$1.28
7402	24c	7454	22c	74157	68c	4020	\$1.56	4527	\$2.00
7403	24c	7460	22c	74160	\$1.19	4021	\$1.42	4528	90c
7404	24c	7470	34c	74161	\$1.11	4022	\$1.18	NE5381	\$3.25
7405	24c	7472	34c	74162	\$1.19	4023	24c	NE5401	\$2.04
7406	24c	7473	31c	74163	\$1.19	4024	96c	NE5321	\$1.87
7407	24c	7474	31c	74164	\$1.28	4025	24c	NE5541	\$1.87
7408	24c	7475	31c	74174	\$1.09	4026	\$1.67	NE5519	68c
7409	24c	7476	34c	74175	\$1.02	4027	64c	NE556A	88c
7410	24c	7480	68c	74180	77c	4028	\$1.04	NE5608	\$3.83
7411	24c	7482	68c	74181	\$2.13	4029	\$1.26	NE5618	\$3.83
7412	24c	7483	68c	74182	85c	4030	50c	NE5629	\$3.83
7413	24c	7485	\$1.11	74190	\$1.45	4033	\$1.67	NE565A	1.45
7414	\$1.02	7486	31c	74191	\$1.45	4034	\$3.24	NE566V	\$1.28
7416	24c	7489	\$2.13	74192	\$1.19	4035	\$1.26	NE567V	\$1.28
7417	24c	7490	68c	74193	\$1.11	4040	\$1.60	UA709CA	.43c
7420	24c	7491	77c	74194	\$1.11	4041	90c	UA709CV	.43c
7421	24c	7492	48c	74195	\$1.11	4042	82c	UA710CA	.36c
7425	45c	7493	48c	74279	56c	4043	31c	UA711CA	.37c
7426	24c	7494	77c	8797	95c	4044	67c	UA722CA	.60c
7428	43c	7495	85c	75150	\$1.40	4046	\$2.35	UA741CV	.43c
7430	24c	7496	77c	4000	24c	4049	52c	UA747CA	.68c
7432	43c	7498	\$1.24	4012	24c	4050	52c	UA748CV	.41c
7433	31c	74107	31c	4002	24c	4051	\$1.44	MC1456V	\$1.00
7437	24c	74121	36c	4006	\$1.50	4052	\$1.44	MC1458V	.51c
7438	24c	74122	43c	4007	24c	4053	\$1.44	MC1302P	.85c
7440	24c	74123	78c	4008	\$1.37	4060	\$1.67	LM393N	\$1.80
7441	\$1.11	74125	39c	4009	64c	4066	90c	LM324N	\$1.28
7442	61c	74126	39c	4010	64c	4071	26c	UA7805CU	\$1.25
7443	61c	74127	39c	4011	24c	4072	26c	UA7806CU	\$1.25
7444	61c	74141	24c	4012	24c	4073	26c	UA7807CU	\$1.25
7445	61c	74145	\$1.16	4013	50c	4075	26c	UA7812CU	\$1.25
7446	77c	74150	\$1.36	4014	\$1.58	4081	26c	UA7815CU	\$1.25
7447	77c	74151	61c	4015	\$1.17	4082	26c	UA7816CU	\$1.25
7448	77c	74153	77c	4016	50c	4092	\$1.26	UA7824CU	\$1.25
7450	22c	74154	\$1.36	4017	\$1.26	4511	\$1.60	2102B	\$3.50

## LED DISPLAYS

Your Choice of RED, GREEN or YELLOW

0.3" High . . . \$1.90 ea. 0.6" High . . . \$3.50 ea.

XAN72	RED	C.A.	XAN672	RED	C.A.
XAN52	GREEN	C.A.	XAN652	GREEN	C.A.
XAN82	YELLOW	C.A.	XAN692	YELLOW	C.A.
XAN74	RED	C.C.	XAN674	RED	C.C.
XAN54	GREEN	C.C.	XAN654	GREEN	C.C.
XAN84	YELLOW	C.C.	XAN694	YELLOW	C.C.

## SILICON TRANSISTORS

9N918	21c	\$17.85/C	MPS3638A	16c	\$13.60/C	FM4888	16c	\$13.60/C
MPS930	16c	\$13.60/C	2N3640	21c	\$17.85/C	2N5089	16c	\$13.60/C
MPS2222A	16c	\$13.60/C	MPS3641	16c	\$13.60/C	2N5129	21c	\$17.85/C
MPS2369A	16c	\$13.60/C	MPS3643	16c	\$13.60/C	2N5133	21c	\$17.85/C
MPS712	16c	\$13.60/C	2N3645	16c	\$13.60/C	2N5134	21c	\$17.85/C
MPS2907A	16c	\$13.60/C	MPS3646	16c	\$13.60/C	2N5137	21c	\$17.85/C
2N3055	99c	\$85.00/C	2N3904	16c	\$13.60/C	2N5138	21c	\$17.85/C
MPS3392	16c	\$13.60/C	2N3906	16c	\$13.60/C	2N5139	21c	\$17.85/C
MPS3393	16c	\$13.60/C	2N4124	16c	\$13.60/C	2N5210	16c	\$13.60/C
MPS3394	16c	\$13.60/C	2N4126	16c	\$13.60/C	2N5457	52c	\$44.20/C
MPS3395	16c	\$13.60/C	2N4401	16c	\$13.60/C	PN5984	16c	\$13.60/C
MPS3663	21c	\$17.85/C	2N4403	16c	\$13.60/C	WPS12	48c	\$60.80/C
MPS3665	16c	\$13.60/C	2N4410	16c	\$13.60/C	MPSA13	40c	\$34.00/C
MPS3638	16c	\$13.60/C				CI0681	55c	\$50.00/C

## ELECTROLYTIC CAPACITORS

Radial Lead — Axial Lead — Axial Lead —

1uFd/50v	8c	\$ 5.40/C	1uFd/50v	11c	\$ 7.70/C	47uFd/25v	17c	\$11.20/C
2.2uFd/50v	8c	\$ 5.40/C	2.2uFd/25v	12c	\$ 7.80/C	100uFd/16v	17c	\$11.20/C
3.3uFd/50v	8c	\$ 5.40/C	3.3uFd/25v	12c	\$ 7.90/C	100uFd/25v	20c	\$13.20/C
4.7uFd/25v	8c	\$ 5.40/C	3.3uFd/50v	12c	\$ 8.20/C	100uFd/50v	20c	\$13.20/C
10uFd/25v	8c	\$ 5.70/C	4.7uFd/25v	12c	\$ 7.90/C	220uFd/16v	20c	\$13.20/C
10uFd/50v	10c	\$ 6.80/C	10uFd/16v	11c	\$ 7.70/C	220uFd/25v	29c	\$20.00/C
22uFd/25v	9c	\$ 6.10/C	10uFd/50v	14c	\$ 9.60/C	330uFd/25v	32c	\$21.60/C
22uFd/50v	12c	\$ 8.50/C	22uFd/16v	12c	\$ 8.30/C	470uFd/16v	32c	\$21.60/C
100uFd/6.3v	9c	\$ 6.30/C	22uFd/25v	13c	\$ 8.70/C	470uFd/25v	37c	\$25.40/C
100uFd/16v	11c	\$ 7.20/C	33uFd/16v	12c	\$ 8.30/C	1000uFd/16v	36c	\$26.00/C
100uFd/25v	13c	\$ 9.20/C	33uFd/25v	14c	\$ 9.60/C	1000uFd/25v	56c	\$38.20/C
			47uFd/16v	14c	\$ 9.60/C	2200uFd/16v	62c	\$42.00/C

## DISC CAPS

100pf/500v	4c	\$ 6.09/2C	01uFd/500v	6c	\$ 8.55/2C
220pf/500v	4c	\$ 6.09/2C	01uFd/50v	3c	\$ 4.05/2C
470pf/500v	4c	\$ 6.09/2C	022uFd/25v	3c	\$ 7.73/2C
1000pf/500v	4c	\$ 6.22/2C	047uFd/25v	5c	\$ 4.73/2C
2200pf/500v	4c	\$ 6.22/2C	1uFd/25v	8c	\$10.57/2C
4700pf/500v	4c	\$ 5.41/2C			

## REED RELAYS

6 AMP SPST N.O. CONTACTS

5 V. Coil	\$1.70	\$125/C
6 V. Coil	\$1.70	\$125/C
12V. Coil	\$1.70	\$125/C
24V. Coil	\$1.70	\$125/C

## SILICON DIODES

1N4148	40c/10	\$3.50/C	1N4004	70c/10	\$5.95/C
1N4001	64c/10	\$5.50/C	1N4005	62c/10	\$7.05/C
1N4002	64c/10	\$5.61/C	1N4006	90c/10	\$7.73/C
1N4003	68c/10	\$5.78/C	1N4007	99c/10	\$8.59/C

## 1/2 WATT ZENER DIODES

1N5226B	3.3v	15c	1N5238B	7.5v	15c	\$11/C
1N5227B	3.6v	15c	1N5237B	8.2v	15c	\$11/C
1N5228B	3.9v	15c	1N5238B	8.7v	15c	\$11/C
1N5229B	4.3v	15c	1N5239B	9.1v	15c	\$11/C
1N5230B	4.7v	15c	1N5240B	10v	15c	\$11/C
1N5231B	5.1v	15c	1N5241B	11v	15c	\$11/C
1N5232B	5.6v	15c	1N5242B	12v	15c	\$11/C
1N5233B	6.0v	15c	1N5243B	13v	15c	\$11/C
1N5234B	6.5v	15c	1N5244B	14v	15c	\$11/C
1N5235B	6.8v	15c	1N5245B	15v	15c	\$11/C

## HARDWARE

2-56 1/4 Screw	99c	\$7.20/M
2-56 1/2 Screw	99c	\$7.65/M
4-40 1/4 Screw	55c	\$3.60/M
4-40 1/2 Screw	60c	\$4.05/M
6-32 1/4 Screw	65c	\$4.80/M
6-32 1/2 Screw	75c	\$4.85/M
8-32 3/8 Screw	90c	\$5.85/M
2-56 Hex Nut	55c	\$3.60/M
4-40 Hex Nut	55c	\$3.75/M
6-32 Hex Nut	60c	\$4.00/M
8-32 Hex Nut	60c	\$4.15/M
No. 2 Lockwasher	85c	\$5.75/M
No. 4 Lockwasher	45c	\$3.00/M
No. 6 Lockwasher	45c	\$3.00/M
No. 8 Lockwasher	45c	\$3.00/M

## I.C. SOCKETS

8 Pin Solder Tab	17c
14 Pin Solder Tab	20c
16 Pin Solder Tab	22c
18 Pin Solder Tab	29c
24 Pin Solder Tab	38c
28 Pin Solder Tab	45c
40 Pin Solder Tab	63c
8 Pin Wire-Wrap	34c
14 Pin Wire-Wrap	32c
16 Pin Wire-Wrap	38c
18 Pin Wire-Wrap	40c
24 Pin Wire-Wrap	96c
28 Pin Wire-Wrap	122c
40 Pin Wire-Wrap	156c

VOLUME DISCOUNT SCHEDULE			
Merchandise	Discount	Merchandise	Discount
Total	\$ 0.00 - 9.99	NET	\$ 100.00 - \$999.99
	15%		15%
	10.00 - 24.99	NET	\$ 1000.00 - \$9999.99
	15%		15%
	25.00 - 99.99	NET	\$ 10000.00 & up
	15%		15%
— Then Add the Standard Charge Below			
STANDARD SHIPPING/HANDLING CHARGE			
If your merchandise total after discount is between:			
\$ 0.00 - 4.99	add \$2.00	\$ 50.00 - \$99.99	add \$0.25
\$ 5.00 - \$24.99	add \$0.75	\$ 100.00 & up	No Charge
\$ 25.00 - \$49.99	add \$0.50		
Includes shipping & insurance to USA & Canada			
COD ORDERS ACCEPTED FOR SAME DAY SHIPMENT — CALL 218-681-6674			

"Only Quality Components Toll!"

**DIGI-KEY CORPORATION**  
P.O. Box 677 Thief River Falls, MN 56701

Circle 85 on reader service card

# market center

**CLASSIFIED COMMERCIAL RATE** (for firms or individuals offering commercial products or services). **\$1.40 per word . . . minimum 15 words.**

**NONCOMMERCIAL RATE** (for individuals who want to buy or sell personal items) **85¢ per word . . . no minimum.**

**ONLY FIRST WORD AND NAME SET** in bold caps. Additional bold face (not available as all caps) at 10¢ per word. Payment must accompany all ads except those placed by accredited advertising agencies. 10% discount on 12 consecutive insertions, if paid in advance. All copy subject to publisher's approval. Advertisements using P.O. Box address will not be accepted until advertiser supplies publisher with permanent address and phone number. Copy to be in our hands on the 26th of the third month preceding the date of the issue (i.e. August issue closes May 26). When normal closing date falls on Saturday, Sunday or a holiday, issue closes on preceding working day.

## BUSINESS OPPORTUNITIES

**OWN YOUR OWN PICTURE TUBE REBUILDING BUSINESS**  
With Lakeside Industries re-building equipment you can rebuild any picture tube!  
For complete details send name, address, zip code to  
**LAKE SIDE INDUSTRIES**  
3520 W. Fullerton Ave.  
Chicago, Ill. 60647  
Phone 312-342-3399



**ELECTRONIC assembly business. Big profits.** Start home, spare time, investment knowledge, experience unnecessary. Free literature from: **BARTA**, Box 248BZ, Walnut Creek, CA 94597

## HIGHLY PROFITABLE ONE-MAN ELECTRONIC FACTORY

Investment unnecessary, knowledge not required, sales handled by professionals. Ideal home business. Write today for facts! Postcard will do. **Barta-BZ Box 248, Walnut Creek, CA 94597.**

## EDUCATION & INSTRUCTION

**DIGITAL** electronic kits. Electronic games. From \$7.75. Send stamp. **NBL-R**, Box 1115, Richardson, TX 75080

# BE A LOCKSMITH

**"I have already master keyed my Eiks Lodge and 38 apartments. . . so you see my locksmith course is practically paid for."**  
Adelino Orsi, Jr. Azusa, Calif.

You'll enjoy your work as a Locksmith because it is more fascinating than a hobby—and highly paid besides! You'll go on enjoying the fascinating work, year after year, in good times or bad because you'll be the man in demand in an evergrowing field offering big pay jobs, big profits as your own boss. What more could you ask!

**Train at Home — Earn Extra \$\$\$\$ Right Away!**  
**LOCKSMITHING INSTITUTE!**  
Div. Technical Home Study Schools, Dept. 1479-125 Little Falls, N. J. 07424

Name \_\_\_\_\_ (Please Print)  
Address \_\_\_\_\_  
City/State/Zip \_\_\_\_\_  
 Check here if Eligible for Veteran Training

**UNLOCK** your future. Become professional locksmith by spare time homestudy. \$13 in an hour possible. All tools, equipment included. Facts free. Send name. **LOCKSMITHING INSTITUTE** (homestudy), Dept. 1339-115, Little Falls, NJ 07424

**F.C.C. EXAM MANUAL**  
PASS FCC EXAMS! Memorize, study—Tests—Answers for FCC 1st and 2nd class Radio-telephone licenses. Newly revised multiple choice questions and diagrams cover all areas tested in FCC exams, plus Self-Study Ability Test. \$9.95 postpaid. Money-back guarantee.

**COMMAND PRODUCTIONS** P O Box 26348 E  
**RADIO ENGINEERING DIV** SAN FRANCISCO, CAL 94126

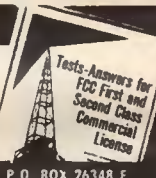

**FREE** educational electronics catalog. Home study courses. Write to: **EDUKITS WORKSHOP**, Dept. 274G, Hewlett, NY 11557



# Poly Pak's 100'S OF BARRELS PURCHASED!

# EXCLUSIVE 'BARREL'

THE BIGGEST INFLATION-FIGHTING-VALUE EVER! TEST 'EM YOURSELF 'N SAVE!

Your choice of any kit \$7.98

For the first time anywhere, Poly Pak merchandisers introduce a new way of buying the economical way. Raw "good ole days"? They're back again. The same way merchandisers from various factories... their over-the same. Therefore you are getting the same type of material as the RE-TESTERS DO!

Every kit carries money back guarantee.

<b>BARREL KIT #1</b> <b>5N7400 DIP IC'S</b> <b>75 for \$1.98</b> Marked 14 and/or with 16 pin dips, may include gates, registers, flip flops, counters. Who knows! GUARANTEED SATISFACTION! Cat. No. 92CU2415	<b>BARREL KIT #2</b> <b>LINEAR OP AMPS, DIPS</b> <b>75 for \$1.98</b> May include 709's, 741's, 703's, 860 series. 555 included marked and unmarked. Cat. No. 92CU2416	<b>BARREL KIT #3</b> <b>1N4148/914 SWITCHING DIODES</b> <b>100 for \$1.98</b> You never saw this before. Imagine famous switching diodes at these prices! Cat. No. 92CU2418	<b>BARREL KIT #4</b> <b>"4000" RECTIFIERS</b> <b>100 for \$1.98</b> These are the famous micro miniature rectifiers of the 1N4000 series. May include 25, 50, 100, 200, 400, 800, 800 and 1000 volters. Cat. No. 92CU2417	<b>BARREL KIT #5</b> <b>SCRS, TRIACS, QUADRACS</b> <b>40 for \$1.98</b> All the famous plastic power tab type. Raw factory stock! All the 10 amp types. Cat. No. 92CU2419	<b>BARREL KIT #7</b> <b>VOLUME CONTROL BONANZA!</b> <b>40 for \$1.98</b> Singles, duals, variety of values, styles, big ones — small ones. 92CU2421	<b>BARREL KIT #8</b> <b>SUBMINIATURE IF TRANSFORMERS</b> <b>60 for \$1.98</b> Amazing, includes 155Kcs, otc, anistha. Who knows! From transistor radio manufacturers. No. 92CU2422
<b>BARREL KIT #10</b> <b>ROMS-REGISTERS</b> <b>50 for \$1.98</b> 28 to 40 pin devices, marked, internal factory numbers, etc. No. 92CU2424	<b>BARREL KIT #11</b> <b>POWER TAB TRANSISTORS</b> <b>40 for \$1.98</b> NPN, plastic TO220 type. Assorted 2N numbers. Cat. No. 92CU2425	<b>BARREL KIT #12</b> <b>POWER TAB TRANSISTORS</b> <b>40 for \$1.98</b> PNP, plastic TO220 type. Assorted 2N numbers. Cat. No. 92CU2426	<b>BARREL KIT #13</b> <b>RESISTOR NETWORKS</b> <b>40 for \$1.98</b> By Corning Glass, in 14-pin dip paks. 92CU2427	<b>BARREL KIT #14</b> <b>PRECISION RESISTORS</b> <b>200 for \$1.98</b> Marked and unmarked 1/4, 1/2, 2 watts. No. 92CU2428	<b>BARREL KIT #15</b> <b>MOSFET TRANSISTORS</b> <b>60 for \$1.98</b> All 4 leaders TO-18 case, includes UHF transistors too! Cat. No. 92CU2429	<b>BARREL KIT #16</b> <b>DISC CAPACITORS</b> <b>200 for \$1.98</b> Marked and unmarked. Red case type asst. values. Cat. No. 92CU2430
<b>BARREL KIT #17</b> <b>LINEAR &amp; 7400 DIPS</b> <b>100 for \$1.98</b> Marked and unmarked, internal numbers of raw factory stock. No. 92CU2431	<b>BARREL KIT #18</b> <b>ZENER-RECTIFIER MIX</b> <b>100 for \$1.98</b> Subminiature, DO7's, includes asst. zeners and rectifiers. It's mixed at the factory, we cannot separate. Cat. No. 92CU2432	<b>BARREL KIT #19</b> <b>DIPPED MYLARS</b> <b>60 for \$1.98</b> Finest capacitors made, shiny finish, imagine factory dumping 'em in barrels. Cat. No. 92CU2597	<b>BARREL KIT #20</b> <b>LONG LEAD DISCS</b> <b>100 for \$1.98</b> Factory distributor stock "auction" sale! Prime, marked only. Long leads. Cat. No. 92CU2598	<b>BARREL KIT #21</b> <b>10-MIL 'LIGHT' WIRE</b> <b>200 ft. \$1.98</b> Fiber optics special. 10 mil dia., on reels. One running length. Lowest price! Optically perfect. With booklet. Cat. No. 92CU2599	<b>BARREL KIT #22</b> <b>30-MIL 'LIGHT' WIRE</b> <b>100 ft. \$1.98</b> Fiber optical special. Most popular of all. 30 mil. dia., used for light pipes, wands, displays, etc. With booklet. Optically perfect. 92CU2600	<b>BARREL KIT #23</b> <b>'RTL' IC'S</b> <b>75 for \$1.98</b> All in TO-5 cases, brand new. May include 904, 911, 912, 913, etc. 92CU2601
<b>BARREL KIT #24</b> <b>HIGH VOLTAGE RECTIFIERS</b> <b>60 for \$1.98</b> Up to 12,000 volts, 4 mils. epoxy, axial leads. Cat. No. 92CU2602	<b>BARREL KIT #25</b> <b>METAL CAN TRANSISTORS</b> <b>100 for \$1.98</b> Includes TO-5, TO-18, TO-18, etc. assorted 2N numbers, unmarked etc. Cat. No. 92CU2601	<b>BARREL KIT #26</b> <b>PLASTIC TRANSISTORS</b> <b>100 for \$1.98</b> Type TO-92 (TO-18), all manufacturers, variety of 2N #'s. Cat. No. 92CU2604	<b>BARREL KIT #27</b> <b>PERFORMED DISCS</b> <b>100 for \$1.98</b> Hi-Fi mfr's shelf inventory but he dumped 'em in barrels. Prepared for PC use. Mixed values too! Cat. No. 92CU2605	<b>BARREL KIT #28</b> <b>CERAMIC CAPACITORS</b> <b>200 for \$1.98</b> Not only do the barrels contain dogbones, but factory dumped, Erie Central, lab, molded types too! Cat. No. 92CU2606	<b>BARREL KIT #29</b> <b>VITAMIN Q CAPS</b> <b>100 for \$1.98</b> Every type of oil-impregnated caps, some worth \$2. But the "ole barrel" sale gives you the bargain-of-a-lifetime. 92CU2607	<b>BARREL KIT #30</b> <b>PREFORMED RESISTORS</b> <b>200 for \$1.98</b> We got barrels of 1/4 and 1/2 watt for pc use. You'll get even amount, 100, 1/4, 100 1/2 watters. Cat. No. 92CU2608
<b>BARREL KIT #31</b> <b>METALLIC RESISTORS</b> <b>100 for \$1.98</b> Made mostly by Corning, the finest resistor made. Mostly 1/2 watters, 1% to 5% tol. & a barrel of values. Cat. No. 92CU2609	<b>BARREL KIT #32</b> <b>TRANSISTORS WITH A HOLE IN IT</b> <b>50 for \$1.98</b> Can't name factory but we bought barrels of 25 watters with mlg. hole in middle. PNP's and NPN's. Cat. No. 92CU2610	<b>BARREL KIT #34</b> <b>TUBE SOCKETS</b> <b>100 for \$1.98</b> Good ole tube sockets, still in demand! Barrels and barrels: 4's, 6's, 7's, 8's, 9, even computer types. Cat. No. 92CU2612	<b>BARREL KIT #35</b> <b>NEON LAMPS</b> <b>40 for \$1.98</b> Famous NE-2's. All prime, but factory made millions and barreled 'em. Your advantage. 92CU2613	<b>BARREL KIT #36</b> <b>GERMANIUM DIODES</b> <b>200 for \$1.98</b> Famous maker, popular item. Never grows old. But this is the way the RE-TESTERS buy 'em from the factories. 92CU2614	<b>BARREL KIT #37</b> <b>1 AMP "BULLET" RECTIFIERS</b> <b>100 for \$1.98</b> Famous style, asst. voltages, silicon, axial includes all types of voltages to 1KV. Cat. No. 92CU2615	<b>BARREL KIT #38</b> <b>2 AMP RECTIFIERS</b> <b>75 for \$1.98</b> "CYLINDER" type, silicon, Mallory, includes all voltages up to 1KV. Axial leads. Cat. No. 92CU2616
<b>BARREL KIT #39</b> <b>2N3055 HOBBY TRANSISTORS</b> <b>15 for \$1.98</b> From factory to you, these fallouts of the famous 2N3055. We have 10 barrels. Cat. No. 92CU2617	<b>BARREL KIT #40</b> <b>PNP HIGH-POWER TRANSISTORS</b> <b>20 for \$1.98</b> Popular germanium TO-3 case units, now available at "good ole barrel" prices. Cat. No. 92CU2618	<b>BARREL KIT #41</b> <b>TO-66 SCRS</b> <b>30 for \$1.98</b> IMAGINE! These popular TO-66 case (mini TO-3), scrs, made up as barrel kits. Values to 600 volts. Silicon. Cat. No. 92CU2619	<b>BARREL KIT #42</b> <b>100 ITT "GLASS 4000" RECTIFIERS</b> <b>100 for \$1.98</b> Just in! 1N4000 silicon rectifiers in epoxy, now in plastic encased in barrel prices 99 to 1000¢ too! Cat. No. 92CU2620	<b>BARREL KIT #44</b> <b>G.E. 3.5 WATT AMPLIFIERS</b> <b>25 for \$1.98</b> Hobby type, factory fallouts, we purchased them in barrels. These are unknowns. 92CU2624	<b>BARREL KIT #48</b> <b>741 MINI DIP "BONANZA"</b> <b>50 for \$1.98</b> Barrels 'n barrels of 'em. This is a buyer's market. How many can we get test ed. Cat. No. 92CU2626	<b>BARREL KIT #49</b> <b>QUAD5! QUAD5!</b> <b>50 for \$1.98</b> Imagine 4 mirror op amps in one package. Why the factory barreled these we don't know. 92CU2627
<b>BARREL KIT #50</b> <b>SIGNAL SILICON DIODES</b> <b>200 for \$1.98</b> Includes many, many types of switching, signal silicon types, all axial leads. Some may be zeners. Cat. No. 92CU2628	<b>BARREL KIT #51</b> <b>HOBBY OPTO COUPLERS</b> <b>30 for \$1.98</b> We got 1,000's unknown both the sensor or transmitter may be good, or both. WE DON'T KNOW! We don't know the types. 150V isolation. Cat. No. 92CU2629	<b>BARREL KIT #52</b> <b>"DISCS!"</b> <b>500 for \$1.98</b> 92CU2630 The bargain of a lifetime! First time ever offered by Poly Pak for the economy-minded bargain hunters.	<b>BARREL KIT #53</b> <b>JUMBO RESISTOR PAK</b> <b>100-pc. \$1.98</b> No. 92CU2721 Assortm. metal film, precision, carbons, metal oxide powders, from 1/8 watt to 7 watts. Color coded & marked. Worth \$10.	<b>BARREL KIT #54</b> <b>9 DIGIT READOUTS</b> <b>10 for \$1.98</b> Bargain of a lifetime! All we got was 1 barrel — the "blister pack" types. Multi-plexed. Cat. No. 92CU2722	<b>BARREL KIT #55</b> <b>3 DIGIT READOUTS</b> <b>15 for \$1.98</b> National cleaned its warehouse... now we have barrels of NSN-33 type readouts. Cat. No. 92CU2723	<b>BARREL KIT #56</b> <b>POWERS! POWERS!</b> <b>100 for \$1.98</b> Large distributor cleaned house, Barrels of power resistors to 7 watts. Cat. No. 92CU2724
<b>BARREL KIT #57</b> <b>HI-POWER RECTIFIERS</b> <b>15 for \$1.98</b> 50-Amp studs: 6, 12, 24, 45V. 100% material. Factory rectifier "line" rejects. Cat. No. 92CU2725	<b>BARREL KIT #58</b> <b>SLIDE SWITCHES</b> <b>30 for \$1.98</b> All shapes, sizes, spst, dtdt, momentaries, etc. Tremendous shop pak for 100's of switching projects. Cat. No. 92CU2726	<b>BARREL KIT #59</b> <b>POWER TRANSISTORS</b> <b>40 for \$1.98</b> 15 watt Bendix B-5000 pellet transistors, here, all good, purchased from a pretester, have millions of 'em. Cat. No. 92CU2727	<b>BARREL KIT #62</b> <b>MIXED IC'S</b> <b>100 for \$1.98</b> All shapes: 7400 Series, 8000, 9000, ROMS, RTL's, DTL's, linears of all kinds. What a mix! Have fun — Cat. No. 92CU2730	<b>BARREL KIT #60</b> <b>DLT'S IC'S</b> <b>75 for \$1.98</b> This is prime barrel material. Who wants DLT's? 930, 936, 946's. Your gain is our loss. They're marked too. Cat. No. 92CU2728	<b>BARREL KIT #61</b> <b>POLYSTYRENE CAPS</b> <b>100 for \$1.98</b> Finest caps made. As a gamble we bought 10 barrels from factory, mixed values; all good. Cat. No. 92CU2728	<b>BARREL KIT #64</b> <b>6-DIGIT ARRAYS</b> <b>20 for \$1.98</b> Here's a bargain! This is a National "dump"... Inflation is stopped here! Cat. No. 92CU2732
<b>BARREL KIT #65</b> <b>MIXED READOUTS</b> <b>30 for \$1.98</b> Factory returns — such numbers as MAN-4's, MAN-7's, MAN-3's, 11 barrels & no time to separate. You test — OK? 92CU2733	<b>BARREL KIT #67</b> <b>2-WATT AMPLIFIERS</b> <b>50 for \$1.98</b> Buy from the barrel 'n save! LM-380 types in dip paks. Are they good? We don't know. It's a 10¢ gold mine. All marked. 92CU2734	<b>BARREL KIT #68</b> <b>2 WATTERS</b> <b>100 for \$1.98</b> Nobody seems to want 'em! So many suppliers don't count, but throw 'em in the barrel. It's a 10¢ gold mine. All marked. 92CU2735	<b>BARREL KIT #69</b> <b>200-ft. 20-MIL FIBER</b> <b>200 ft. \$1.98</b> Shaped & not shaped. Color yellow. Make His-pipes & fiber optic lamp displays. Cat. No. 92CU2736	<b>BARREL KIT #70</b> <b>GIANT 'LIGHT PIPE'</b> <b>\$1.98</b> Finished, with end-fitting. Polished, all perfect. Maker's overstock, 10-ft. long, 800 glass fibers in bundle, jacket. Cat. No. 92CU2737	<b>BARREL KIT #71</b> <b>CAPACITOR SPECIAL</b> <b>100 pcs. \$1.98</b> Emptied stockrooms into barrels of mylars, poly's, mica's, muleds, plastic's, ceramic's, disc's, etc. Nifty shop supply. 92CU2738	<b>BARREL KIT #72</b> <b>TERMINALS, RECEPTACLES</b> <b>150 for \$1.98</b> Maker of these dumped in-to barrels. You get 2, 4, 6, 8 pins. Walkersfield, Mass. a buy! Cat. No. 92CU2739
<b>BARREL KIT #73</b> <b>TRANSISTOR ELECTROS</b> <b>50 for \$1.98</b> It "bugs" us why the factories dump 'em in barrels. We don't wish to separate wide ast voltages & values up to 800 mV. 92CU2747	<b>BARREL KIT #75</b> <b>400MW ZENERS</b> <b>100 for \$1.98</b> Factory out of biz! Amazing offer: 6, 8, 10, 12 to 16V. You test. Hermetically sealed glass pak. Double plus. Cat. No. 92CU2740	<b>BARREL KIT #76</b> <b>1-WATT ZENERS</b> <b>100 for \$1.98</b> Factory same as 400-mw's. Never-to-see-again offer: 6, 8, 10, 12, 15V, under glass. Double plus. Cat. No. 92CU2741	<b>BARREL KIT #77</b> <b>"BROWN" BODY TRANSISTORS</b> <b>40 for \$1.98</b> G-E D-40 series: has hi-voltage, Darlingtons, hi-current, npn's. Factory line discontinued. Power tabs. Cat. No. 92CU2742	<b>BARREL KIT #78</b> <b>"RED" BODY TRANSISTORS</b> <b>40 for \$1.98</b> D-42 series. You test—go into your own biz! High current, hi-V, NPN. Cat. No. 92CU2743	<b>BARREL KIT #79</b> <b>DARLINGTON POWER TABS</b> <b>25 for \$1.98</b> Brown body, power tab Darlingtons are mixed, raw factory stock. Why pay more? Cat. No. 92CU2744	<b>BARREL KIT #80</b> <b>HOBBY CAPS</b> <b>200 for \$1.98</b> Production line stopped. Barrels of mylars, oils, tubulars, but unmarked with all kinds of sizes. All good: you test. Cat. No. 92CU2745
<b>BARREL KIT #81</b> <b>SUBMINI RESISTORS</b> <b>100 for \$1.98</b> PC, upright type, color coded. 1/2 watt. Ast. values. Came to us in a barrel. Cat. No. 92CU2746	<b>BARREL KIT #82</b> <b>8000 SERIES IC'S</b> <b>50 for \$1.98</b> By National. From factory to you. Assortment of popular series factory fallouts, overruns. Who knows! Cat. No. 92CU2634	<b>BARREL KIT #83</b> <b>15 for \$1.98</b> LM-340T VOLTAGE REGULATORS Factory rejected them for length of leads. May include 5, 6, 8, 12, 15, 18, 24 volts. Power tab. 92CU2635	<b>BARREL KIT #84</b> <b>25 for \$1.98</b> MAN-3 "THE CLAW". 5V 15 mils. LED hobby or experimental use, for understanding the working of "mini" or calculator readouts. A segment may be missing. 92CU2679	<b>BARREL KIT #85</b> <b>TAPE REEL</b> <b>15 for \$1.98</b> For tape recorders using 3" reels. Fits any recorder using these type plastic reels. Cat. No. 92CU2633	Terms: add postage. Rated: net 1/0 Phone orders: Wakefield, Mass. (617) 245-3829 Retail: 10-14 Del Corrine St., Wakefield, Mass. (off Water Street) C.O.D.'S MAY BE PIONEED 20c CATALOG on Fiber Optics, 'IC's', Semi's, Parts MINIMUM ORDER — \$4.00 <b>POLY PAKS</b> P.O. BOX 942R, LYNNFIELD, MASS. 01940	

Circle 86 on reader service card



TTL			
SN7400	\$ .15	SN74121	.38
7401	.15	74122	.44
7402	.15	74123	.44
7403	.15	74124	.54
7404	.18	74126	.54
7405	.18	74128	.84
7406	.34	74129	1.45
7407	.34	74136	.64
7408	.18	74141	.94
7409	.18	74142	3.70
7410	.15	74143	3.98
7411	.25	74144	3.98
7412	.30	74145	.94
7413	.45	74147	2.30
7414	1.49	74148	1.90
7416	.33	74150	.94
7417	.73	74151	.69
7420	.15	74153	.79
7421	.32	74154	1.09
7423	.32	74155	.79
7425	.27	74156	.79
7426	.24	74157	.69
7427	.24	74159	3.50
7428	.39	74160	.99
7430	.15	74161	.99
7431	.29	74162	.99
7433	.37	74163	.99
7437	.29	74164	1.10
7438	.29	74165	1.10
7440	.15	74166	1.35
7442	.59	74170	2.25
7443	.85	74172	8.75
7444	.85	74173	1.35
7445	.79	74174	1.15
7446	.87	74175	.99
7447	.74	74176	.79
7448	.85	74177	.79
7450	.15	74178	1.95
7451	.15	74179	1.95
7453	.15	74180	.79
7454	.15	74181	2.40
7455	.15	74182	2.40
7470	.28	74184	1.95
7472	.28	74185	1.85
7473	.28	74186	3.95
7474	.34	74188	4.75
7475	.49	74190	1.33
7476	.49	74191	1.05
7480	.48	74192	1.10
7481	.99	74193	1.10
7482	.69	74194	1.05
7483A	.78	74195	1.05
7484	1.95	74196	.99
7485	1.08	74197	.99
7486	3.44	74198	1.89
7489	2.35	74199	1.69
7490	.49	74221	1.50
7491	.49	74222	1.50
7492	.49	74247	1.85
7493	.49	74248	1.75
7494	.79	74249	1.75
7495	.74	74251	1.40
7496	.79	74255	.85
74100	1.24	74256	2.25
74101	.43	74278	2.45
74105	.43	74279	.95
74107	.34	74283	1.75
74109	.44	74284	1.50
74110	.54	74285	4.50
74111	.74	74290	.85
74118	1.88	74291	.85
74118	1.35	74298	1.98
74120	1.40	74367	.95

C/MOS			
CD4000	\$ .24	CD4033	1.95
4001	.24	4035	1.50
4002	.24	4036	1.24
4006	1.50	4041	.69
4007	.24	4042	.79
4008	.99	4043	.79
4009	.49	4044	.79
4010	.49	4049	.99
4011	.24	4050	.49
4012	.24	4051	1.50
4013	.24	4052	1.50
4014	1.24	4053	1.50
4015	1.24	4055	1.99
4016	.49	4056	1.99
4017	1.24	4060	1.99
4018	1.24	4066	.79
4019	.49	4069	.35
4020	1.24	4071	.35
4021	1.24	4076	1.24
4022	1.24	4081	.35
4023	.44	5017	1.25
4024	.99	4510	1.24
4025	.24	4511	2.50
4026	1.95	4512	2.95
4027	.59	4516	1.75
4028	.59	4518	1.95
4029	1.24	4520	1.95
4030	.49	4528	1.50

LINEAR I.C.'s			
LM300H	Positive Voltage Regulator	(metal can)	.69
LM301AH	Hi Performance Op Amp	(metal can)	.35
LM304H	Negative Voltage Regulator	(metal can)	.75
LM305H	Positive Voltage Regulator	(metal can)	.78
LM307H	Op Amp (Super 741)	(metal can)	.75
LM307 mini	Op Amp (Super 741)	(mini dip)	.28
LM309H	5V 1 Amp Voltage Regulator	(metal can)	.99
LM309K	5V 1 Amp Voltage Regulator	(mini dip)	1.50
LM310H	Voltage Follower Op Amp	(metal can)	1.09
LM324	Quad Op Amp	(DIL)	1.75
LM339	Quad Comparator	(DIL)	1.75
LM555	Timer	(mini dip)	.54
LM558H	Dual Timer	(DIL)	.99
LM709CH	Dual Difference Comparator	(metal can)	.44
LM709 mini	Op Amp	(mini dip)	.29
LM709CN	Op Amp	(DIL)	.29
LM711CH	Dual Voltage Comparator	(metal can)	.54
LM723CH	Voltage Regulator	(14 pin DIL)	.54
LM723CN	Voltage Regulator	(14 pin DIL)	.74
LM741CH	Op Amp	(mini dip)	.28
LM741CN	Op Amp	(14 pin DIL)	.29
LM747CH	Dual 741 Op Amp	(metal can)	.65
LM747CN	Dual 741 Op Amp	(14 pin DIL)	.74
LM748 mini	Dual 741 Op Amp	(mini dip)	.29
LM1458H	Dual Op Amp	(metal can)	.65
LM3046	Transistor Array	(metal can)	.79
LM3900	Quad Amplifier		

MEMORIES			
AY5-1013P	UART	\$ 9.00	
AY5-2378	1985 Bit Star Encoder ROM	19.85	
1104B	256 Bit Star RAM WOS	2.95	
1403AT	Dual 512 Bit Dym MOS S/R	3.75	
1404AT	Single 1024 Bit Dym MOS S/R	3.50	
1702A	2048 Bit Erasable Elect. Reprogrammable		
1702A	Static MOS RAM	23.95	
2102P	1024 Bit Static RAM MOS	3.95	
8008R	8 Bit Central Processing Unit	44.00	
8080	8 Bit Parallel CPU	195.00	
TMS4030NL	4K RAM 4096 Bit	19.95	

EXAR I.C.'s			
XR-100K	XR-Chip Custom IC Design Kit	79.00	
XR-8101	PNP Transistor Array, Small Signal	3.45	
XR-8102	PNP Transistor Array, Small Signal	3.45	
XR-C101	PNP Transistor Array, Small Signal	3.45	
XR-C102	PNP Transistor Array, Lateral & Substrate	3.45	
XR-C103	PNP Transistor Array, Power & Schottky	3.45	
XR-C104	Diffused Resistor Array	3.45	
XR-C105	Diffused & Pinch Resistor Array	3.45	
XR-C106	Balanced Modulator & NPN, PNP Current Source	3.45	
XR-1310P	Multi-Function IC	20.95	
XR-205	Waveform Generator IC	6.25	
XR-205K	Waveform Generator Kit	24.50	
XR-210	FSK Modulator Demodulator	3.89	
XR-210M	FSK Modulator Demodulator	7.15	
XR-215	General Purpose PLL	4.91	
XR-220	Timing Circuit	1.13	
XR-555CP	Timing Circuit	.59	
XR-556P	Dual Timing Circuit	1.21	
XR-556CN	Dual Timing Circuit	2.15	
XR-567P	Dual Timing Circuit	1.25	
XR-567CN	Tone Decoder	9.71	
XR-567CP	Tone Decoder	1.25	
XR-1310P	Stereo Demodulator	2.39	
XR-1468CN	+5V Tracking Voltage Regulator	2.39	
XR-1468CP	+5V Tracking Voltage Regulator	2.50	
XR-1488N	Quad Line Driver	1.85	
XR-1488P	Quad Line Driver	4.25	
XR-1489AN	Quad Line Receiver	3.85	
XR-1489AP	Quad Line Receiver	3.55	
XR-1568M	+15 Volt Tracking Voltage Regulator	10.70	
XR-1568N	+15 Volt Tracking Voltage Regulator	3.29	
XR-1800P	Stereo Decoder	8.35	
XR-2206P	Monolithic Function Generator	5.93	
XR-2206CN	Monolithic Function Generator	4.61	
XR-2206CP	Monolithic Function Generator	3.89	
XR-2207M	Voltage-Controlled Oscillator	11.50	
XR-2207P	Voltage-Controlled Oscillator	5.01	
XR-2207CN	Voltage-Controlled Oscillator	5.03	
XR-2208M	Operational Multiplier	2.25	
XR-2208P	Operational Multiplier	13.30	
XR-2208CP	Operational Multiplier	6.65	
XR-2209P	Operational Multiplier	8.93	
XR-2210P	Operational Multiplier	4.19	
XR-2211CP	Operational Multiplier	3.89	
XR-2240M	FSK Demodulator/Tone Decoder	4.67	
XR-2240P	FSK Demodulator/Tone Decoder	5.39	
XR-2240CN	FSK Demodulator/Tone Decoder	4.67	
XR-2240CP	FSK Demodulator/Tone Decoder	5.39	
XR-2256CN	Programmable Timer/Counter	4.67	
XR-2256CP	Programmable Timer/Counter	5.39	
XR-2256CN	Programmable Timer/Counter	4.67	
XR-2256CP	Programmable Timer/Counter	5.39	
XR-2256CN	Dual 555 Timer	7.91	
XR-2256CP	Dual 555 Timer	2.63	
XR-2256CN	Dual 555 Timer	2.63	
XR-2256CP	Dual 555 Timer	12.39	
XR-2567CN	Dual 567 Tone Decoder	5.92	
XR-2567CP	Dual 567 Tone Decoder	3.88	

PLASTIC POWER TRANSISTORS			
TIP29A	NPN 1A 60V	\$ .45	
TIP29B	NPN 1A 60V	.49	
TIP31A	NPN 3A 60V	.52	
TIP32A	PNP 3A 60V	.55	
TIP35	NPN 25A 40V	1.99	
TIP36	PNP 25A 40V	2.25	
TIP41A	NPN 6A 60V	.65	
TIP42A	PNP 6A 60V	.65	
TIP47	NPN 1A 250V	.88	
TIP48	NPN 1A 300V	.96	
TIP49	NPN 1A 300V	.99	
TIP110	NPN 2A 60V	.92	
TIP121	NPN 5A 80V	1.64	
TIP127	PNP 5 100V	2.02	
TIP2955	PNP 15A 60V	.89	
TIP3055	PNP 15A 60V	.85	

I.C. SOCKETS			
8 Pin DIL	\$ .18	16 Pin DIL	.24
16 Pin DIL	.22	24 Pin DIL	.59

LED's & OPTO ISOLATORS			
DL707	7 Seg 0.3"	\$1.70	
DL747	7 Seg 0.63"	2.45	
Red Led .19"		.23	
Red Led .125"		.19	
TIL113	Opto-Coupler	1.20	
TIL120	Opto-Isolator	1.20	
IL15	Opto-Isolator	1.25	
IL16	Opto-Isolator	1.40	
TIL112	7 Seg. 0.3"	1.70	
TIL131	7 Seg. 0.3"	1.70	

METAL TRANSISTORS			
2N696	\$ .39	2N2222A	.19
2N697	.39	2N2369A	.19
2N708	.25	2N2484	.24
2N708	.28	2N2857	.95
2N709	.28	2N2904A	.28
2N718	.25	2N2903	.27
2N910	.27	2N2907A	.24
2N1131	.39	2N3054	.49
2N1303	.29	2N3055	.69
2N1304	.29	2N3137	1.50
2N1305	.29	2N3250	.29
2N1306	.19	2N3253	.40
2N1613	.30	2N3375	4.95
2N1711	.35	2N3866	.98
2N1890	.39	2N4036	.29
2N1893	.39	2N4234	.55
2N2060	2.75	2N4237	.55
2N2102	.35	2N5415	1.24
2N2218A	.29	2N5416	1.50

SCR's			
C10681	\$ .55	2N5063	.32
C10691	.85	2N5064	.34
2N5081	.30	TC147	.38
2N5082	.30		

LOW POWER SCHOTTKY			
SN74LS00	\$ .42	SN74LS114	.68
74LS01	.42	74LS122	.68
74LS02	.42	74LS123	.84
74LS03	.42	74LS125	.68
74LS04	.42	74LS126	.68
74LS05	.47	74LS127	1.58
74LS08	.42	74LS136	.68
74LS09	.42	74LS138	1.94
74LS10	.42	74LS139	1.94
74LS11	.42	74LS145	1.58
74LS12	.42	74LS151	1.58
74LS13	.84	74LS153	1.94
74LS14	2.22	74LS155	1.94
74LS15	.42	74LS156	1.94
74LS16	.42	74LS157	1.94
74LS17	.42	74LS158	1.58
74LS22	.42	74LS164	2.27
74LS25	.42	74LS170	3.68
74LS27	.47	74LS174	2.27
74LS28	.54	74LS175	2.27
74LS30	.42	74LS181	6.30
74LS32	.47	74LS190	2.87
74LS33	.54	74LS191	2.87
74LS34	.54	74LS192	2.87
74LS38	.54	74LS193	2.87
74LS40	.54	74LS194A	2.27
74LS42	1.25	74LS195A	2.27
74LS48	1.25	74LS196	2.27
74LS49	1.25	74LS197	2.27
74LS51	.42	74LS219	1.41
74LS52	.42	74LS247	1.25
74LS55	.42	74LS248	1.25
74LS73	.68	74LS249	1.25
74LS74	.68	74LS251	1.94
74LS75	.68	74LS253	2.27
74LS76	.68	74LS257	1.94
74LS77	.68	74LS270	3.68
74LS78	.68	74LS281	5.36
74LS85	2.27	74LS266	.68
74LS85B	2.88	74LS279	6.84
74LS90	1.25	74LS283	2.27
74LS91	1.25	74	



5% OFF ON ORDERS OVER \$50.00  
 10% OFF ON ORDERS OVER \$100.00  
 15% OFF ON ORDERS OVER \$250.00

# DECEMBER SPECIALS

## TTL

7400	\$.14	7451	.17	74154	1.25
7401	.16	7453	.17	74155	1.07
7402	.15	7454	.17	74156	1.07
7403	.16	7460	.17	74157	.99
7404	.19	7464	.35	74158	1.79
7405	.19	7465	.35	74160	1.39
7406	.35	7470	.30	74161	1.25
7407	.35	7472	.30	74162	1.49
7408	.18	7473	.35	74163	1.39
7409	.19	7474	.35	74164	1.59
7410	.16	7475	.57	74165	1.59
7411	.25	7476	.39	74166	1.49
7412	.25	7483	.79	74170	2.30
7413	.55	7485	1.10	74173	1.49
7416	.35	7486	.40	74174	1.62
7417	.35	7489	2.48	74175	1.39
7420	.16	7490	.59	74176	.89
7422	.26	7491	.97	74177	.84
7423	.29	7492	.71	74180	.90
7425	.27	7493	.60	74181	2.98
7426	.26	7494	.94	74182	.79
7427	.29	7495	.79	74184	2.29
7430	.20	7496	.79	74185	2.29
7432	.23	74100	1.30	74187	5.95
7437	.35	74105	.44	74190	1.35
7438	.35	74107	.40	74191	1.35
7440	.17	74121	.42	74192	1.25
7441	.98	74122	.45	74193	1.19
7442	.77	74123	.85	74194	1.25
7443	.87	74125	.54	74195	.89
7444	.87	74126	.63	74196	1.25
7445	.89	74141	1.04	74197	.89
7446	.93	74145	1.04	74198	2.79
7447	.89	74150	.97	74199	1.79
7448	1.04	74151	.79	74200	5.90
7450	.17	74153	.99		

## LOW POWER TTL

74L00	\$.25	74L51	\$.29	75L90	\$1.49
74L02	.25	74L55	.33	74L91	1.45
74L03	.25	74L71	.25	74L93	1.69
74L04	.25	74L72	.39	74L95	1.69
74L06	.25	74L73	.49	74L98	2.79
74L10	.25	74L74	.49	74L164	2.79
74L20	.33	74L78	.79	74L165	2.79
74L30	.33	74L85	1.25		
74L42	1.49	74L86	.69		

## HIGH SPEED TTL

74H00	\$.25	74H21	\$.25	74H55	\$.25
74H01	.25	74H22	.25	74H60	.25
74H04	.25	74H30	.25	74H61	.25
74H08	.25	74H40	.25	74H62	.25
74H10	.25	74H50	.25	74H72	.39
74H11	.25	74H52	.25	74H74	.39
74H20	.25	74H53	.25	74H76	.49

## 8000 SERIES

8091	\$.53	8214	\$1.49	8811	\$.59
8092	.53	8220	1.49	8812	.89
8095	1.25	8230	2.19	8822	2.19
8121	.80	8520	1.16	8830	2.19
8123	1.43	8551	1.39	8831	2.19
8130	1.97	8552	2.19	8836	2.25
8200	2.33	8554	2.19	8880	1.19
8210	2.79	8810	.69	8263	5.79
				8267	2.59

## 9000 SERIES

9002	\$.35	9309	\$.79	9601	\$.89
9301	1.03	9312	.79	9602	.79

## CMOS

4000A	\$.26	4016A	.56	4050A	.59
4001A	.25	4017A	1.19	4066A	.89
4002A	.25	4020A	1.49	4068A	.44
4003A	.25	4021A	1.39	4069A	.44
4006A	1.35	4022A	1.10	4071A	.26
4007A	.26	4023A	.25	4072A	.35
4008A	1.79	4024A	.89	4073A	.39
4009A	.57	4025A	.25	4075A	.39
4010A	.54	4027A	.59	4078A	.39
4011A	.29	4028A	.98	4081A	.26
4012A	.25	4030A	.44	4082A	.35
4013A	.45	4035A	1.27	4528A	1.60
4014A	1.49	4042A	1.47	4585A	2.10
4015A	1.49	4049A	.59		

74C00	\$.22	74C74	\$1.04	74C162	\$2.93
74C02	.26	74C76	1.34	74C163	2.66
74C04	.44	74C107	1.13	74C164	2.66
74C08	.68	74C151	2.61	74C173	2.61
74C10	.35	74C154	3.15	74C195	2.66
74C20	.35	74C157	1.76	80C95	1.35
74C42	1.61	74C160	2.48	80C97	1.13
74C73	1.04	74C161	2.93		

## TTL

7442	\$.59
7447	.69
7489	1.99
74153	.69
74193	.99

## MEMORIES

1702A	\$14.95
2101	2.95
2102-1	3.25
2102-2	3.25
5203	12.95
5260	.99
5261	.99
5262	2.95

## 9 DIGIT LED DISPLAY FNA 37



On multiplexed substrate, comm. cathode compatible with all 8 digit calculator chips, 7 segment right hand decimal, red with clear magnifying lens, .12" character, 1 to 4 MA, 1.8 V typ 2 3/4" x 1/4" x 1/16" high ..... **\$3.95**

## NINE DIGIT SPERRY GAS DISCHARGE DISPLAY

SP-425-09 1.25" x 3" overall — .25" digits — connects to 18 led edge connector — hi voltage — prime quality ..... **\$1.49**

## DVM CHIP 4 1/2 DIGIT

MM5330 — P channel device provides all logic for 4 1/2 digit digital volt meter 16 pin DIP with data ..... **\$14.95**

## LINEAR

324	\$1.19
380-8	1.09
565	1.49
739	.89
75491	.59

## CLOCK CIRCUITS

5311	\$3.95
5312	2.95
5314	3.95

## CALCULATOR CHIPS

5001	\$1.49
5002	1.98
5005	2.49

## NEW ITEM — EXCLUSIVE WITH IEU

### RESISTOR ASSORTMENTS

SUPPLIED WITH CONVENIENT STORAGE UNIT  
 DESIGNED FOR EXPERIMENTERS, TECHNICIANS AND SCHOOLS

#### RS 1-25 \$99.50

AN ASSORTMENT OF  
 2725 RESISTORS  
 170 VALUES FROM  
 .51 OHMS TO 5.6M OHMS  
 QUANTITIES DETERMINED  
 BY TYPICAL USAGE  
 1/4 WATT 5%  
 CARBON FILM

+ \$1.00 SHIPPING  
 & HANDLING  
 SHIPPING VIA UPS OR  
 PARCEL POST

REPLACEMENTS IMMEDIATELY  
 AVAILABLE AT LOW COST  
 BY MAIL FROM IEU



**Rohm**  
 QUALITY · RELIABILITY

#### RS 2-25 \$114.50

AN ASSORTMENT OF  
 4000 RESISTORS  
 100 EACH OF 40  
 STANDARD VALUES  
 1 OHM TO 3.3M OHM  
 1/4 WATT 5%  
 CARBON FILM

#### RS 3-50 \$69.50

AN ASSORTMENT OF  
 2000 RESISTORS  
 50 EACH OF 40  
 STANDARD VALUES  
 1 OHM TO 3.3M OHMS  
 1/2 WATT 5%  
 CARBON FILM

## LED's

MV108	Red TO 18	\$.22
MV50	Axial leads	.18
MV5020	Jumbo Vis. Red (Red Dome)	.22
	Jumbo Vis. Red (Clear Dome)	.22
ME4	Infra red diff. dome	.54
MAN1	Red 7 seg. .270"	2.19
MAN2	Red alpha num .32"	4.39
MAN4	Red 7 seg. .190"	1.95
MAN5	Green 7 seg. .270"	3.45
MAN6	.6" high solid seg.	4.25
MAN7	Red 7 seg. .270"	1.19
MAN3	Red 7 seg. .172"	.29
	straight pins	.29
MAN8	Yellow 7 seg. .270"	3.45
MAN66	.6" high spaced seg.	3.75
MCT2	Oplo-iso transistor	.61

## MULTIPLE DISPLAYS

NSN33	3 digit .12" red led 12 pin fits IC skt.	\$1.79
HP45082	5 digit .11 led magn. lens	3.49
7405	com. cath	3.49
HP5082	4 digit .11 LED magn.	3.25
7414	lens comm. cath.	3.25
FNA37	9 digit 7 seg led RH	4.95
	dec chr. magn. lens	4.95
SP-425-09	9 digit .25" neon direct interface with MOS/LSI, 180 VDC, 7 seg.	1.79

## SHIFT REGISTERS

MM5013	1024 bit accum. dynamic mDIP	\$1.75
MM5016	500/512 bit dynamic mDIP	1.59
SLS-4025	QUAD 25 bit	1.29

## DTL

930	\$.15	937	.15	949	.15
932	.15	944	.15	962	.15
936	.15	946	.15	963	.15

## MEMORIES

1101	256 bit RAM MOS	\$ 1.50
1103	1024 bit RAM MOS	3.95
1702A	2048 bit static PROM UV eras.	17.95
2102-2	1024 bit static RAM	4.25
5203	2048 bit UV eras PROM	17.95
5260	1024 bit RAM	2.49
5261	1024 bit RAM	2.69
5262	2048 bit RAM	5.95
7489	64 bit ROM TTL	2.48
8223	Programmable ROM	3.69
74200	256 bit RAM tri-state	5.90

## CALCULATOR & CLOCK CHIPS

5001	12 DIG 4 funct fix dec	\$2.49
5002	Same as 5001 exc btry power	2.79
5005	12 DIG 4 funct w/mem	2.99
MMS725	8 DIG 4 funct chain & dec	1.98
MMS736	18 pin 6 DIG 4 funct	4.45
MMS738	8 DIG 5 funct K & mem	5.35
MMS739	9 DIG 4 funct (btry sur)	5.35
MMS311	28 pin BCD 6 dig mux	4.45
MMS312	24 pin 1 pps BCD 4 dig mux	3.95
MMS313	28 pin 1 pps BCD 6 dig mux	4.45
MMS314	24 pin 6 dig mux	4.45
MMS316	40 pin alarm 4 dig	5.39

Satisfaction guaranteed. Shipment will be made via first class mail in U.S., Canada and Mexico within 3 days from receipt of order. Add \$.50 to cover shipping and handling for orders under \$25.00. Minimum order \$5.00. California residents add sales tax.

## INTERNATIONAL ELECTRONICS UNLIMITED

P.O. BOX 1708/ MONTEREY, CA. 93940 USA

PHONE (408) 659-3171





COMPUTER accessories, kits, surplus, semi-conductors—DIP TTL FF ten for \$1.26, telecommunications, catalog \$0.50. E/S LAB, Box 738B, College Park, MD 20740

# Govt. SURPLUS ELECTRONIC EQUIPMENT CATALOG

New ITEMS... New BARGAINS! **FREE UPON REQUEST!** If you haven't received our new Catalog, write for free copy today. Address: Dept. RE

**FAIR RADIO SALES**  
1016 E. EUREKA • Box 1105 • LIMA, OHIO • 45802

QUALITY military and industrial surplus components. No junk or rejects. Free catalog. U.S. only. **BRAND X SURPLUS ELECTRONICS**, (Formerly X-TRONIX), Box 444, Baker, OR 97814

HIGH fidelity, CB, radios, gadgets, guns. 64-page catalog now available from large mail order firm. **PARKER WORLD OF ELECTRONICS**, 123G Dutchess Turnpike, Poughkeepsie, NY 12603

## "ELECTRONIC MUSICIANS HANDBOOK And CATALOGUE"

Only \$5.95 only from:  
**C. F. R. ASSOCIATES**  
Box F., Newton, N. H. 03858  
or Send 25¢ or SASE for Info.

SEMICONDUCTOR and parts literature, J. & J. **ELECTRONICS**, Box 1437R, Winnipeg, Manitoba, Canada, U.S. Inquiries Invited

NEW Canadian Magazine, "Electronics Workshop," \$5.00 yearly, sample \$1.00. **ETHCO**, Box 741 "A", Montreal

ELECTRONIC components for the hobbyist. IC's, LED's, resistors, capacitors, etc. Top quality and fast delivery. Send 25¢ for catalog. **DIGI-CRAFT ELECTRONICS**, P. O. Box 94, Brookline, MA 02146

ELECTRONIC parts! New! Solid State devices! Free flyer: **DARTEK ELECTRONICS**, Box 2460, Dartmouth, Nova Scotia, Canada U.S. Inquiries.

## FOR SALE • MINIS — DEC • DG

CAI • CASC • HP • HIS • IBM  
INT • LOCK • MICRO • SEL  
TEMPO • UNIVAC • VARIAN • XLO  
• PRINTERS • PAPER TAPE  
• CARD READERS  
• MAGNETIC TAPE

**SAME DAY SHIPMENT**

617-261-1100

**AMERICAN USED COMPUTER CORP.**  
P.O. Box 68  
Kenmore Station, Boston, Mass. 02215  
member COMPUTER DEALERS ASSOCIATION

**SURPRISE!** Build inexpensively, the most unusual test instruments, futuristic gadgets using numerical readouts! Catalogue free! **GBS**, Box 100B, Greenbank, WV 24944

**ELECTRONICS DESIGN NEWSLETTER**

- ★ Logic Design Techniques
- ★ Digital & Linear Design Theory & Procedures
- ★ Construction Projects

Subscriptions \$6 Sample Copy \$1.

**VALLEY WEST** Box 2119-L Sunnyvale, CA 94087

INTEL 8080 CPU \$139.00  
8088 8 BIT MICRO PROCESSING CHIP (with Data Book) \$ 35.00  
2102-2 1024 BIT RAM \$ 2.95  
5202A UV PROM \$ 16.00  
MM5203 UV PROM \$ 16.00  
1702A UV PROM \$ 19.95  
5204-4K PROM \$ 24.95

MINIATURE TRIM POTS 100, 500 5K, 10K, 25K, 50K, 100K, 200K \$ .75 ea. 3/\$2.00

MULTI-TURN TRIM POTS Similar to Bourns 3010 style, 1/4" x 5/8" x 1 1/4"; 50, 100, 2000, 10,000 ohms \$1.50 ea. 3/\$4.00

LIGHT ACTIVATED SCR's TO-18, 200V 1A \$1.75

PRINTED CIRCUIT BOARD  
4 1/2" x 6 1/2" single sided epoxy board, 1/16" thick, unetched \$ .50 ea. 5/\$2.20

VECTOR BOARD  
.1" SPACING 4.5" x 6.5" SHEET \$1.50

4 WATT IR LASER DIODE \$7.95  
2N 5460 P FET \$ .45  
TIS 73 N FET \$ .45  
2N 4891 UJT \$ .45  
ER 900 TRIGGER DIODES 4/\$1.00  
2N 6028 PROG. UJT \$ .65

VERIPAX PC BOARD  
This board is a 1/4" single sided paper epoxy board, 4 1/2" x 6 1/2", DRILLED and ETCHED which will hold up to 21 single 14 pin IC's or 8, 16 or LSI DIP IC's with busses for power supply connector. \$5.25

MT-2 PHOTO TRANS \$ .60  
RED, YELLOW, GREEN OR  
AMBER LARGE LED's ea. \$ .20  
14 PIN DIP SOCKETS \$ .40  
16 PIN DIP SOCKETS \$ .50  
MOLEX PINS 100/\$1.00  
1000/\$8.00  
8 PIN MINI DIP SOCKETS \$ .32  
10 PIN TO-5 TEFLON PC SOCKETS \$ .60  
10 WATT ZENERS 3.9, 4.7, 12, 18, OR 22V ea. \$ .75  
1 WATT ZENERS 4.7, 5.6, 10, 12, 15, 18 or 22V ea. \$ .40

Silicon Power Rectifiers  
PRV 1A 3A 12A 50A 125A  
100 .06 .14 .30 .80  
200 .07 .20 .35 1.15 4.25  
400 .09 .25 .50 1.40 6.50  
600 .11 .30 .70 1.80 8.50  
800 .15 .35 .90 2.30 10.50  
1000 .20 .45 1.10 2.75 12.50

REGULATED MODULAR POWER SUPPLIES  
+ -15VDC at 100ma \$24.95  
115VAC INPUT \$24.95  
5VDC at 1A, 115VAC INPUT \$24.95  
12V .5A \$24.95  
IN 4148 (IN914) 15/\$1.00  
1103, 1024 bit RAM \$2.75  
NEC 6003 2048 bit RAM \$6.00  
1101 256 bit RAM \$1.40  
8223 PROM \$2.50  
7489 RAM \$2.30  
CT7001 CALENDAR ALARM CLOCK CHIP \$5.75

TRANSISTOR SPECIALS  
2N4901 PNP Si TO-3 \$ .85  
2N1546 PNP GE TO-3 \$ .95  
2N5086 PNP Si TO-92 4/\$1.00  
2N4898 PNP TO-66 \$ .60  
2N404 PNP GE TO-5 5/\$1.00  
2N3919 NPN Si TO-3 RF \$1.50  
MPSA13 NPN Si TO-92 3/\$1.00  
2N3767 NPN Si TO-66 \$ .70  
2N2222 NPN Si TO-18 5/\$1.00  
2N3055 NPN Si TO-3 \$ .80  
2N3904 NPN Si TO-92 5/\$1.00  
2N3906 PNP Si TO-92 5/\$1.00  
2N5296 NPN Si TO-220 \$ .50  
2N6109 PNP Si TO-220 \$ .55  
2N3866 NPN Si TO-5 \$1.75  
M1252 NPN Si TO-66 \$ .90  
2N3638 NPN Si TO-5 5/\$1.00  
2N6517 NPN TO-92 Si 3/\$1.00

CAPACITORS  
35V at .47 uf TANT 5/\$1.00  
35V at 6.8 uf TANT 3/\$1.00  
20V at 150 uf TANT \$ .40  
6V 30 uf TANT \$ .50  
12V 200 uf ELEC \$ .30  
200V 4.7 uf ELEC \$ .30

CD201 100x100 CHARGED COUPLE DEVICES \$145.00

FPA 711-7 LEVEL Diode Array Optical Tape Readers \$5.95

Low cost Digital Volt Meter Kit. Kit contains Integ. Circuit Schem., PC Boards, LED Displays, Regulator, Resistors, Capacitors and Transistors. Outer case and battery not supplied. Accurate to ± one count, has range of 1 mV to 1.999 V DC. It features one 2V power supply + the oscillator is built into the chip. Overall dimensions 1 1/2" x 3" x 5" \$44.00

TTL IC SERIES  
74L00—.26 7476—.35  
7400—.14 7480—.48  
7401—.15 7483—.75  
7402—.15 7485—.05  
7403—.15 7486—.34  
7404—.18 7490—.49  
7405—.18 7491—.79  
7406—.35 7492—.49  
7407—.33 7493—.49  
7408—.18 7495—.74  
7409—.15 7496—.79  
7410—.15 74107—.34  
7411—.25 74121—.38  
7412—.30 74123—.74  
7413—.45 74125—.54  
7414—.45 74126—.54  
7416—.33 74150—.92  
7417—.33 74151—.69  
7420—.15 74153—.79  
7425—.27 74154—.105  
7426—.24 74155—.105  
7427—.27 74157—.75  
7430—.15 74161—.95  
7432—.24 74163—.95  
7437—.29 74164—.110  
7438—.29 74165—.110  
7440—.15 74173—.135  
7441—.95 74175—.95  
7442—.50 74177—.75  
7445—.79 74181—.230  
7446—.87 74192—.110  
7447—.87 74193—.110  
7448—.85 74195—.74  
7472—.28 74196—.95  
7473—.34 8267—.195  
7474—.35 75324—.175  
7475—.49 75491—.110

ALCO MINIATURE TOGGLE SWITCHES  
MTA 106 SPDT \$1.50  
MTA 206 D PDT \$2.25

C/MOS (DIODE CLAMPED)  
74C02—.26 4013—.45 4026—1.90  
74C10—.30 4015—1.24 4027—.55  
74C157—1.75 4016—.50 4028—.95  
4001—.24 4017—1.15 4030—.49  
4002—.24 4018—1.24 4035—1.50  
4006—1.35 4019—.50 4042—.75  
4007—.24 4022—1.24 4046—2.75  
4009—.50 4023—.24 4047—3.50  
4010—.50 4024—.95 4050—.49  
4011—.24 4025—.24 4055—1.95  
4012—.24

MM5056—DUAL 256 BIT STATIC SHIFT REGISTER \$5.00  
MM5058—1024 BIT STATIC SHIFT REGISTER \$5.00

DO-33-A 3 DIG. LED ARRAY READOUT \$1.65  
MAN-1 READOUT \$1.75  
MAN-3 READOUT \$1.00  
MAN-4 READOUT \$1.30  
MAN-7 READOUT \$1.25  
DL 747 \$3.50

Full Wave Bridges  
PRV 2A 6A 25A  
200 .95 1.25 4.00  
400 1.15 1.50 5.00  
600 1.35 1.75 6.00

CD 110 LINEAR 256 XI BIT SELF SCANNING CHARGED COUPLED DEVICE \$125.00

SANKEN AUDIO POWER AMPS  
Si 1010 G 10 WATTS \$ 6.90  
Si 1020 G 20 WATTS \$13.95  
Si 1050 G 50 WATTS \$24.95

LINEAR CIRCUITS  
LM 309K 5V 1A REGULATOR \$1.35  
723—40+40V REGULATOR \$ .54  
301/748-HI Per. Op. Amp. \$ .28  
320T 5, 12, 15, OR 24V  
NEGATIVE REG. \$1.50  
741A or 741C OP. AMP. \$ .31  
709C OPER. AMP. \$ .25  
307 OP AMP \$ .25  
CA 3047 HI PER. OP AMP \$3.25  
CA 3089 FM IF SYSTEM \$ .95  
340T-5, 8, 12, 15, 18, 24V  
POS. REG. TO-220 \$1.75  
101 OPER. AMP. HI PERFORM. \$ .75  
LM 308 Oper. Amp., Low Power \$1.05  
747—DUAL 741 \$ .65  
556—DUAL TIMER \$1.30  
537—PRECISION OP. AMP. \$2.60  
540-70W POWER DRIVER \$2.50  
LM 3900—QUAD OP. AMP. \$ .49  
LM 324—QUAD 741 \$1.50  
560—PHASE LOCK LOOP \$2.90  
561—PHASE LOCK LOOP \$2.50  
565—PHASE LOCK LOOP \$1.75  
566 FUNCTION GEN \$2.50  
567—TONE DECODER \$2.00  
703—RF-IF AMP. \$ .41  
8038 IC VOLTAGE CONT. OSC. \$3.90  
LM370—AGC SQUELCH AMP. \$1.15  
555—2 μs—2 HR. TIMER \$ .53  
553 QUAD TIMER \$3.90  
FCD 810 OPTO-ISOLATOR \$ .80  
1458 DUAL OP. AMP. \$ .65  
LM 380—2W AUDIO AMP. \$1.10  
LM 377—2W Stereo Audio Amp. \$2.50  
LM 381—STEREO PREAMP. \$1.50  
LM 382—DUAL AUDIO PREAMP \$1.50  
LM 311—HI PER. COMPARATOR \$ .95  
LM 319—Dual HI Speed Comp. \$1.10  
LM 339—QUAD COMPARATOR \$1.25

TRIACS SCR'S  
PRV 1A 10A 25A 1.5A 6A 35A  
100 .40 .70 1.30 .40 .50 1.20  
200 .70 1.10 1.75 .60 .70 1.60  
400 1.10 1.60 2.60 1.00 1.20 2.20  
600 1.70 2.30 3.60 1.50 3.00

Send 20c for our catalog featuring Transistors and Rectifiers  
145 Hampshire St., Cambridge, Mass.

RADIO-ELECTRONICS

Terms: FOB Cambridge, Mass. Send Check or Money Order, include Postage. Minimum Order \$5.00. COD's \$20.00.



**SOLID STATE SALES**  
P.O. BOX 740  
SOMERVILLE, MASS. 02143  
TEL. 617 547-4005

WE SHIP OVER 95% OF OUR ORDERS THE DAY WE RECEIVE THEM

# VISTA DIGITAL CROSSHATCH

Gives professional, accurate Color T.V. convergence. Digital IC's coupled with a crystal time-base oscillator provide sync for precise horizontal & vertical lines. Accurate 8x7 dot or cross-hatch pattern A.C. power 2 x 3 3/4 x 6 in. Wt. 24 oz. Fits in tool kit. COMES COMPLETE WITH ALL PARTS, CASE CRYSTAL AND GUIDE TO ASSEMBLY & USE.

KIT \$31.95



COMPLETELY ASSEMBLED \$41.95



Shipping Prepaid in USA & Canada  
NY State Add Sales Tax  
**PHOTOLUME CORP.**  
118 EAST 28 STREET  
NEW YORK, N.Y. 10018

Circle 89 on reader service card









### POTTER BRUMFIELD

Type KHP Relay  
4 PDT 3A Contacts

24 VDC (650 coil) \$1.50 Ea.  
120 VAC (10.5 MA coil) \$1.75 Ea.

### CMOS

CD4000	\$ .29	CD4016	\$ .69
CD4001	.29	CD4019	.69
CD4002	.29	CD4023	.29
CD4007	.29	CD4024	1.50
CD4008	1.98	CD4025	.34
CD4009	.59	CD4030	.65
CD4010	.59	74C20	.65
CD4011	.29	74C42	2.00
CD4012	.29	74C157	2.50
CD4013	.69	74C161	3.00
CD4015	1.98	74C195	2.00

### RCA 2010

Numitron Digital Display Tube  
Incandescent 5-volt 7-segment  
with .6" high numeral visible  
from 30 ft., standard 9-pin  
base (solderable), and left  
hand decimal point.  
EACH \$5.00 5 FOR \$20.00

### Numeric Display 1/4" Single Digit GaAsP LED



SUPER SPECIAL \$ .59  
TEN for \$4.95

COMMON CATHODE WITH RH DECIMAL

ACTUAL SIZE

Compact - 10 digits in 3" panel width  
Highly legible - bright red 1/4" character easily read  
within 10 feet over a wide viewing angle (140°)  
Low power - 125 mW per digit at typical brightness

### 2102-2 MOS 1024 BIT MEMORY (DIP)

FULLY DECODED STATIC RANDOM ACCESS MEMORY  
DIRECTLY TTL COMPATIBLE INPUTS AND OUTPUT  
SINGLE 5V SUPPLY - NO CLOCKS OR REFRESH  
\$4.00 EA. 8 FOR \$27.95

### TTL

7400	\$ .20	7453	\$ .15
74H00	.25	7454	.20
7401	.30	74L54	.25
74H01	.25	74L55	.25
7402	.25	7460	.16
7403	.25	74L71	.25
7404	.25	7472	.40
74H04	.30	74L72	.60
7405	.30	7473	.25
7406	.40	74L73	.75
7408	.30	7474	.45
7410	.15	74H74	.75
7413	.75	7475	.80
7417	.40	7476	.55
7420	.20	74L78	.70
74L20	.30	7480	.50
74H20	.30	7483	.70
74H22	.30	7489	3.00
7430	.15	7490	1.00
74H30	.30	7492	.45
74L30	.30	7493	1.00
7440	.20	7495	.65
74H40	.30	74L95	1.00
7442	1.00	74107	.25
7447	1.50	74145	1.25
7450	.15	74180	1.00
74H50	.30	74193	1.50
7451	.20	74195	.65
74H51	.25		

### NEW!



FULL WAVE BRIDGE RECTIFIERS  
25 AMP 500 PIV  
EACH \$2.00 10 FOR \$16.50

### CD-2 COUNTER KIT

Unit includes board, 7490, 7475, quad  
latch, 7447 seven-segment driver, and  
RCA DR2010.



COMPLETE KIT \$10.95  
FULLY ASSEMBLED \$15.00  
Boards can be supplied separately at  
\$2.50 per digit.

### NPN TO3 POWER TRANSISTORS

410 (RCA)	200V - 10A
2N3772	70V - 30A (max.)

Each \$1.75 10 for \$15.00

2N3055 Transistor (power): PD-115W  
VCE-60V; HFE-50; FT-30K; Case T0-3  
Each \$1.15 10 pak \$6.95

See the bargains at our

## YEAR-END SALE!

FREE!! CT5001  
With \$25.00 prepaid order  
4 Function, 12 Digit Calculator IC  
With Data

All IC's are new and fully-tested.  
Leads are plated with gold or solder.  
Orders for \$5 or more will be shipped  
prepaid. Add 55¢ for handling and  
postage for smaller orders; residents  
of California add sales tax. IC orders  
are shipped within 2 workdays--kits  
are shipped within 10 days of receipt  
of order. \$10 minimum on C.O.D.'s

Mail Orders to: Phone:  
P.O. Box 41778 (916) 334-2161  
Sacramento, CA TWX:  
95841 910-367-3521

## BABYLON ELECTRONICS

MONEY BACK GUARANTEE ON ALL GOODS!  
SEND FOR FREE FLYER LISTING 100's OF  
MONEY-SAVING BARGAINS!

### Specials

#### DIP TRIMMER

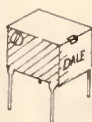

-12 turn trim pots  
which plug into  
a DIP socket  
-5K and 200K  
-1/2" x 1/2" x 1/2"  
-4 leads spaced  
.3" x .2"

Each \$.65 10 for \$4.95

#### MEMORY CHIPS

8223 PROM  
8 BIT-32 WORD  
MEMORY

\$3.00 EACH 10 FOR \$29.00

WE PROGRAM FOR \$5.00 EACH

825129 SIGNETIC  
1024 BIT-256/4  
FIELD PROGRAMMABLE  
{WE WILL NOT PROGRAM}  
EACH \$5.00 8 FOR \$34.95

#### TRANSISTOR

2N3904 - HEP736  
TOP2 PLASTIC - NPN  
300 MW - 60V - 8100-300  
NEW - FAIRCHILD - MARKED

EACH \$ .15 10 FOR \$1.00

# 8800 SOFTWARE!

Ever dream of just turning on your computer and having its  
full power available instantly? The **ALS-8 Firmware Module**  
gives you that kind of "turn on the switch" system with 4K of  
PROM's pre-programmed with a greatly expanded version of  
our Software Package No. 1.

This powerful file oriented package is the finest Resident  
Assembly Language Operating System available today. 8080  
assembly language programs can be stored as named files (5  
letter names) and called at will to be assembled, edited, or  
listed by line number. Six files can reside in memory at once,  
or, they can be stored in either source or object code on paper  
tape, cassette or any other form of storage medium for re-input  
at a later time. Assembly of the source file can take place from  
a memory file or from any input device you choose.

If you are new to computers, the manual included with  
each module not only explains how to use the program (with  
examples), but goes on to explain each routine of the System  
and how to call these routines from other programs.

The **ALS-8 Firmware** comes complete with a module with  
all components capable of holding 8K of **TURN ON THE  
SWITCH** program. So why 8K? Because we wrote this system  
to be upward compatible with future software developments  
and the first of these, an interpretive simulator, is up and  
running now!

**INTERPRETIVE SIMULATOR???** Yes, an interpretive  
simulator that runs 8080 programs, in an interpretive mode, on  
the same 8080 that contains the Simulator. This isn't just a  
debug program, because the program thinks it's an 8080!  
That's right, all registers, flags, program counter, and stack are  
**SIMULATED!** The **SIM-1 Simulator Expansion Firmware**  
comes pre-programmed and ready to plug into the **ALS-8**  
module. The **ALS-8** is an integral part of the simulator and  
must be available for its operation.

Write for more details on these and other  
8800 plug in compatible modules.

**Processor Technology**  
2465 Fourth Street  
Berkeley, Ca. 94710

Circle 92 on reader service card

### COMPLETE STEREO AMPLIFIER CHASSIS



This complete stereo amplifier has 2 push  
button selected inputs, with indicator lights,  
and one has adjustable sensitivity. It has  
a transformer power supply, 15 watts per  
channel, and separate Volume, Bass,  
Treble, & Balance controls with knobs.  
Rugged steel chassis 11" wide, 8 1/2" deep,

3 1/2" high. Just needs 115v AC and speakers. Shipping weight 7 lbs.  
STOCK NO. R5286 Complete stereo amplifier \$19.95

### ULTRASONIC TRANSDUCERS

We have had many requests for ultrasonic transducers, of the type  
used in burglar alarms, remote control devices, etc. We now have 2  
types, one operating at 23 KHz, the other at 41.5 KHz. Each can  
operate as a transmitter or receiver. We supply basic alarm circuits  
and data with each one.

STOCK NO. R9272 23 KHz Transducer \$2.00 ea. 4/7.00  
STOCK NO. R6000 41.5 KHz Transducer \$3.00 ea. 2/5.00

### AUTOTRANSFORMERS

120v to 240v step-up or 240v to 120v step-down autotransformer,  
150 watts. 3 lbs. STOCK NO. R9844 \$3.50 each, 3/9.00

2 KVA autotransformer. Taps at 105, 110, 115, 120, & 125 volts.  
Ideal for boosting voltage during brown-outs for TVs, etc.  
STOCK NO. R9861 11 lbs. \$8.95 each, 2/16.00

**HEAVY DUTY TRANSFORMER** with 64 volt, center tapped, 4  
amp winding, with taps at 32v, CT. Also 17 volt, CT, 7 amp and  
380volt, CT, 400 ma. Ideal for 250 watt amplifier. True value  
over \$50! STOCK NO. R9905 10 lbs. \$11.95 ea, 2/22

MINIMUM ORDER \$5.00. Include sufficient postage, excess  
refunded. Send for new 88 page Catalog 15, bigger than ever.



**BANKAMERICARD** and **MASTERCHARGE**  
now accepted, minimum charge \$15.00. Please  
include all numbers. Phone orders accepted.



# DELTA ELECTRONICS CO.

BOX 1, LYNN, MASSACHUSETTS 01903  
Phone (617) 388-4705

Circle 93 on reader service card



# Olson SALE



**Electronic Parts & Accessories**  
**ORDER TODAY! Send to Olson Electronics, 260 S. Forge St., Akron, Ohio 44327. Allow for postage, C.O.D. 20% Deposit. Ohio Residents Add 4% Sales Tax.**

**NOW IS THE TIME TO BUY!**  
**SPECIAL WAREHOUSE PRICES NOW ON ALL THESE ITEMS**

**120**  
 Reg. 2.29  
**DGE Numerical Indicator Tube**  
 Direct heating cathode 22 mA @ 1.3VAC. 100-ft. lambers. With specs: 1/4 lb.

**150**  
 Reg. 3.00  
**3-Digit LED Readout Display**  
 Magnifying bubble, high luminance, 7 segment gallium arsenide phosphide indicators. Limited quantity. 1/4 lb.

**\$6**  
 Reg. 10.00  
**Wrist watch type 12:50**  
 Hamlin 3 1/2 Digit Liquid Crystal Display

**250**  
 Reg. 6.00  
**Pocket Calculator Keyboard**  
 Designed for Handheld Units

**45c**  
 Reg. 89c  
**Integrated CIRCUITS**  
 IC Pkg. Pkg./10 integrated circuits: dual inlines, TO-5's, etc. Marked with mfr's no. Wt. 1/4 lb.

**25c**  
 Reg. 79c  
**Integrated CIRCUITS**  
 IC's. Similar to Fairchild 703. For 10.7 MHz. RF or IF amps. Untested. Wt. 1/4 lb.

**30c**  
 Reg. 49c  
**Integrated CIRCUITS**  
 IC's. Like Fairchild 717. Linear amp. 100 kHz to 50 MHz. 1-15V. Eight leads. Untested. 1/4 lb.

**60c**  
 Reg. 1.00  
**Integrated CIRCUITS**  
 General Industries 200-Bit Shift Register IC. Pkg. of 5 lead TO-77. Limited quantity.

**\$10**  
 Reg. 15.00  
**8-Digit Calculator Chip**  
 Complete circuit on two matched 40-pin IC's. Has algebraic key sequence, constant multiplier/divisor, floating decimal, overflow display, leading zero suppression accessible memory. With specs.

**LOW AS 29c**  
**DUAL IN-LINE IC'S**  
 Made in U.S. These IC's are guaranteed against defects. With diagram. Shpg. wt. 1/4 lb.  
 Type 7400 Quad 2-input Pos. NAND Gate. High speed, diode-clamped input.  
 TR-431. Reg. 69c. Sale 29c  
 Type 7402 Quad 2-input Pos. NOR Gate. Low-noise propagation delay 12 ns.  
 TR-432. Reg. 69c. Sale 29c  
 Type 7404 Hex Inverter. Low noise, low power dissipation.  
 TR-433. Reg. 79c. Sale 29c  
 Type 7410 Triple 3-input Pos. NAND Gate. Low output impedance, diode-clamped inputs.  
 TR-434. Reg. 69c. Sale 29c

**49c**  
 Reg. 9.98  
**Rechargeable Battery With Charger**  
 Vented alkaline battery. 3.5 amp-hr. Max. current 1.25 amp. Eveready Reg. #565 4 lbs. 9.98 BA-307. Sale 4.99

**99c**  
 Reg. 2.98  
**500-ft. Hook-Up Wire**  
 For almost any type of printed circuit or wiring project. 2 lbs. WW-579. Sale 1.69

**59c**  
 Reg. 1.49  
**3-6 VDC Motors**  
 Kit/5 Small 1/2 lb. MO-333. Sale 59c  
 Kit/4 Med. 1 lb. MO-334. Sale 79c  
 Kit/4 Asstd. 2 lbs. MO-335. Sale 99c

**159**  
 Reg. 5.98  
**12-Digit IC Calculator Chip**  
 40-pin DIP single CAL-Tech #CT-5001 7-seg decoded display output overflow lock-out. Specs incl. 5.98 XM-330. Sale 1.59

**69c**  
 Reg. 1.69  
**50-Pc. 1 Amp Diode Kit**  
 Polarity is unmarked but easily identified with ohm meter. 200 PIV rated. 1/2 lb. Di-051. Sale 69c

**59c**  
 Reg. 1.29  
**Switching Diodes**  
 Pkg. / 10 IN4148 for low current applications 10 mA. 75 PIV. 1/4 lb. XM-382. Sale 59c

**59c**  
 Reg. 2.59  
**Cadmium Photocell**  
 200 ohms - 1 meg. Sen. 500-600 Angstroms. VDC: 150 Max. 75 mW. 1" leads. 1/4 lb. TR-091

**7 amp power transistor SI NPN similar to SK-3054. 90V. 90 W. 1.49**  
**20 diodes IA 50 pin epoxy 1.00**  
**5 volt 1 amp regulator. 1.20**  
**Zener diode Motorola HEP 103 1 watt 6.2 volts 1.00**  
**25 Sylvania heat sinks for transistors 1.00**  
**250 asstd. solder lugs best types and sizes. 1.00**  
**Color convergence assy. universal type. - good most sets 2.49**  
**Color-TV rectifier - Used in most color sets 6500 KV 3 for 1.95**  
**2 colorburst quartz crystal for most color TV sets 35.79.545 KC 1.89**  
**10 asst. diode crystals IN34 - IN48 - IN60 - IN64 etc. 1.00**

**SILICON POWER RECTIFIERS**

PRV	1A	3A	12A	50A
100	.06	.14	.30	.80
200	.07	.20	.35	1.15
400	.09	.25	.50	1.40
600	.11	.30	.70	1.80
800	.15	.35	.90	2.30
1000	.20	.45	1.10	2.75

**TRIACS**

PRV	1A	10A	25A
100	.40	.70	1.30
200	.70	1.10	1.75
400	1.10	1.60	2.60
600	1.70	2.30	3.00

**SCRs**

PRV	1.5A	6A	35A
100	.40	.50	1.20
200	.60	.70	1.60
400	1.00	1.20	2.20
600	-	-	3.00

**LINEAR OP AMPS**

LM 703CN	.45
LM 709H	.29
LM 709N	.29
LM 710N	.79
LM 711N	.39
LM 723N	.55
LM 723H	.55

**RCA**

CA-3013	1.70
CA-3023	2.15
CA-3055	2.25
CA-3039	1.35
CA-3046	1.15
CA-3059	2.46
CA-3060	2.80
CA-3080	.85
CA-3083	1.60
CA-3086	.59
CA-3089	3.25
CA-3091	8.25
CA-3123	1.85
CA-3600	2.75

**149**  
 Reg. 98c  
**7 AMP POWER TRANSISTOR**  
 SI NPN similar to SK-3054 90V. 90W

**119**  
 Reg. 98c  
**LM 309K**  
 TO-3 Case, 1 Amp, 5V DC Voltage Regulator. Brand New By National.

**90c**  
 Reg. 1.80  
**SILICON POWER STUD. RECTIFIERS**  
 PIV 12A 55A  
 50 .29 .89  
 100 .38 .99  
 200 .45 1.25  
 400 .61 1.49  
 600 .79 1.80  
 800 .90 2.30  
 1000 1.15 2.75

**100**  
 Reg. 2.00  
**Mini 100-0-100 μA Meter**  
 For Easy Panel Mounting  
 No current needle position is centered and indicates polarity by direction of movement. 1 x 1 x 1/2". Meter for use: 1/2 x 3/4". Standard 100 μA range. 1/4 lb.

**Capacitors**

**50c** Pkg. of 10 1 mfd. @ 600V. Leads fit PC board. 3/4 x 3/4 x 7/16".  
**60c** Pkg. of 2 50 mfd. @ 100V electrolytic. 1.29 lytics. Insulated with CD-414 full length leads.  
**50c** Pkg. of 10 .047 mfd. @ 100V. Leads fit PC board. 3/8 x 5/8 x 3/16".

**22c**  
**5 AMP CLASS AMP SILICON RECTIFIER**  
 PIV 100 AMPS  
 50 2.25  
 100 2.99  
 200 3.95  
 400 5.95  
 600 7.95  
 800 8.98  
 1000 10.95

**90c**  
 Reg. 1.80  
**Mini 0-200 μA Meter**  
 Edge Type Mounting  
 For tuning meter in compact portable equipment. Two color scales. 1 1/2 x 1 1/2 x 1 1/2". 1/4 lb.

**100**  
 Reg. 1.49  
**ME-203**  
**0-1 mA Panel Meter**  
 100 ohms/volt sensitivity. 18k ohms internal resistance. For VU & dB measurements. 1 1/2" mig hole. Wt. 1 lb. Removed from equipment.

**110**  
 Reg. 2.39  
**ME-201**  
**Tuning Meter**  
 100-0-100 mA  
 Can read FM or AM signals. Use as strength or tuning meter. 1 1/2 x 1 1/2 x 1 1/2".

**Free**  
 Next 7 Issues of Olson Catalog  
 CB Catalog with Dealer Prices

Olson electronics Dept. LE 260 S. Forge St., Akron, Ohio 44327

Name \_\_\_\_\_  
 Address \_\_\_\_\_  
 City \_\_\_\_\_ State \_\_\_\_\_  
 Zip \_\_\_\_\_



### OPTICALLY COUPLED ISOLATOR

Gallium Arsenide diode light source optically coupled to silicon NPN photo transistor. Mini dip package.  
#SOC \$1.00 6/\$5.00

### 480 AMP THYRISTOR (SCR)

Perfect for control of electric cars, hi current battery charging, plating, etc.  
480 amps 200 PIV \$20 6/\$100.00

### POWER SUPPLY KIT

Puts out 24-12-6 volt DC 2 amps. Includes xfmr, line cord, filter, silicon bridge.  
#PK-2B \$9.00

### B & L HELIUM NEON GAS LASER

Fully assembled, runs on 115 volts AC. Less Laser tube ..... \$15.00

### POWER AMP TRANSFORMER \$9.00

115 volts input, output of 96 VCT 2 amps. \$9.00 each 3/\$25

- 1N1131 Sil. Signal Diode 0.3 amp.
- 1500 PIV ..... 2/\$1.00
- 2N2222 (HEP 555) ..... 8/\$1.00
- 1103A 1024 bit RAM \$2.50 each 5/\$10
- MC 1440G Sense Amp ..... 2/\$1.00

**Meshna** SURPLUS ELECTRONIC MATERIAL  
P.O. Box 62  
19 ALLERTON STREET  
E. LYNN MASS. 01904

Circle 95 on reader service card

FREE catalog. Ultrasonic devices, LED's, transistors, IC's, keyboards, unique components. Low prices! CHANEY'S, Box 15431, Lakewood, CO 80215

TV picture tubes—over 1700 types of B-W and color at the lowest prices. ALLIED SALES, Pimento, IN 47866, 812-495-5555

TEKTRONIX and Hewlett-Packard Oscilloscopes. Free catalog. AMERICAN CALIBRATION SERVICES, Box 8104, Athens, GA 30601



### MICRO MINI MIKE WIRELESS

Among world's smallest. Improved solid state design. Picks up and transmits most sounds without wires thru FM radio up to 300 ft. Use as mike, music amp, baby sitter, burglar alarm, hot line, etc. For fun, home and business. Batt. incl. Money back guar. B/A, M/C cds. COD ok. Only \$14.95 plus 50¢ Post and hdg. AMC SALES, Dept. 19, Box 928, Downey, Ca. 90241.

### PLANS & KITS

CONVERT any television to sensitive, big-screen oscilloscope. Only minor changes required. No electronic experience necessary. Illustrated plans \$2.00. SANDERS, Dept A-25, Box 92102, Houston, TX 77010

BUILD that electronic organ you always wanted at a price you can afford. Third edition of "Organ Builder's Guide," pictured product kit line, circuits, block diagrams, design rationale using IC divider and independent generators with diode keying. \$3.00 Postpaid. Also, free brochure on keyboards. DEVTRONIX ORGAN PRODUCTS, Dept. B, 5872 Amapola Drive, San Jose, CA 95129

### BUILD YOUR OWN TV CAMERA! Ideal for home & business



THE ECONOMICAL ANSWER TO HOME MONITORING OF HOUSEHOLD ENTRANCES, DRIVEWAYS, BUSINESS AND INDUSTRIAL SURVEILLANCE. TV, AMATEUR TV PLUS HUNDREDS OF OTHER APPLICATIONS. MODEL STA, SERIES D - KIT FORM \$185. ASSEMBLED \$215. SOLID-STATE WORKS ON ANY TV SET. OPTIONAL SOUND KIT \$28.95. PHONE OR WRITE for catalog. Dial 402-987-3771

BOX 453-RE ATV Research DAKOTA CITY, NE 68731

### ELECTRONIC MUSIC SYNTHESIS

- COMPONENTS
- CIRCUITS
- DESIGNS
- KITS AND PLANS

For free info send SASE or 25¢ To:  
CFR ASSOCIATES POB F NEWTON, N. H. 03858

SPRAY etching equipment. Build your own and save. Etches two sided boards up to 10" X 14" in less than two minutes. Easy to expand. 27 pages of detailed plans, parts list, and assembly instructions. \$15.00. ELECTRONIC PRODUCTS CO., P.O. Box 637, West Sacramento, CA 95691

TV-GAMES, more than just a ping-pong game. Plans—\$5.00. Full descriptions and specs—\$1.00. Many more exciting games to come. ADVANCE ELECTRONICS, P. O. Box 1128, Cupertino, CA 95014

UNIVERSAL TTL/DTL/CMOS IC tester. Set programming switches; plug in; press to test; errors displayed. Tests 16/14 pin digital IC's! Easy circuit construction with TTL. DS/PCB available. Illustrated info/plans: \$2.50. NORTHSTAR ENGINEERING, 3617 Northcree Drive, Charleston, WV 25302

### WANTED

QUICK cash . . . for electronic equipment, components, unused tubes. Send list now! BARRY, 512 Broadway, New York, NY 10012, 212 Walker 5-7000

**The American Red Cross. The Good Neighbor.**

### CB SPECIALS—R.F. DRIVERS—R.F. POWER OUTPUTS—FETS

2SC481	1.85	2SC767	15.75	2SC866	5.85	2SC1449-1	1.60	40081	1.50
2SC482	1.75	2SC773	.85	2SC1013	1.50	2SC1475	1.50	40082	3.00
2SC495	1.10	2SC774	1.75	2SC1014	1.50	2SC1678	5.50	40581	3.70
2SC502	3.75	2SC775	2.75	2SC1017	1.50	2SC1679	4.75	SK3046	2.15
2SC517	4.75	2SC776	3.00	2SC1018	1.50	2SC1728	2.15	SK3047	3.75
2SC614	3.80	2SC777	4.75	2SC1173	1.25	2SC1760	2.15	SI2095	3.50
2SC615	3.90	2SC778	3.25	2SC1226A	1.25	2SC1816	5.50	SK3048	3.25
2SC616	4.15	2SC797	2.50	2SC1237	4.50	2SC1908	.70	SK3054	1.25
2SC617	4.25	2SC798	3.10	2SC1239	3.50	2SC1957	1.50		
2SC699	4.75	2SC781	3.00	2SC1243	1.50	2SF8	3.00	2SK19	1.75
2SC710	7.0	2SC789	1.00	2SC1306	4.75	HEP-S 3001	3.25	2SK30	1.00
2SC711	.70	2SC796	3.15	2SC1306-1	4.90	2SD235	1.00	2SK33	1.20
2SC735	.70	2SC799	4.25	2SC1307	5.75	MRF8004	3.00		
2SC756	3.00	2SC802	3.75	2SC1307-1	6.00	4004	3.00	3SK40	3.50
2SC765	9.50	2SC803	4.00	2SC1377	5.50	4005	3.00	3SK45	3.50
2SC766	10.15	2SC839	.85	2SC1449	1.30	40080	1.25	3SK49	3.50

### JAPANESE TRANSISTORS

2SA52	.60	2SB187	.60	2SC458	.70	2SC815	.75	2SC1569	1.25
2SA316	.75	2SB235	1.75	2SC460	.70	2SC828	.75	2SC1756	1.25
2SA473	.75	2SB303	.65	2SC478	.80	2SC829	.75		
2SA483	1.95	2SB324	1.00	2SC491	2.50	2SC830	1.60	2SD30	.95
2SA489	.80	2SB337	2.10	2SC497	1.60	2SC839	.85	2SD45	2.00
2SA490	.70	2SB367	1.60	2SC515	.80	2SC945	.65	2SD65	.75
2SA505	.70	2SB370	.65	2SC535	.95	2SC1010	.80	2SD68	.90
2SA564	.50	2SB405	.85	2SC536	.65	2SC1012	.80	2SD72	1.00
2SA628	.65	2SB407	1.65	2SC537	.70	2SC1051	2.50	2SD88	1.50
2SA643	.85	2SB415	.85	2SC563	2.50	2SC1061	1.65	2SD151	2.25
2SA647	2.75	2SB461	1.25	2SC605	1.00	2SC1079	3.75	2SD170	2.00
2SA673	.85	2SB463	1.65	2SC620	.80	2SC1096	1.20	2SD180	2.75
2SA679	3.75	2SB471	1.75	2SC627	1.75	2SC1098	1.15	2SD201	1.95
2SA682	.85	2SB474	1.50	2SC642	3.50	2SC1115	2.75	2SD218	4.75
2SA699	1.30	2SB476	1.25	2SC643	3.75	2SC1166	.70	2SD300	2.50
2SA699A	1.75	2SB481	1.10	2SC644	.70	2SC1170	4.00	2SD313	1.10
2SA705	.55	2SB492	2.15	2SC681	2.50	2SC1172B	4.25	2SD315	.75
2SA815	.85	2SB495	.95	2SC684	2.10	2SC1209	.55	2SD318	.95
2SA816	.85	2SB507	.90	2SC687	2.50	2SC1213	.75	2SD341	.95
		2SB511	.70	2SC696	2.35	2SC1226	1.25	2SD350	3.25
				2SC712	.70	2SC1243	1.50	2SD352	.80
2SB22	.65			2SC713	.70	2SC1293	.85	2SD380	5.70
2SB54	.70	2SC206	1.00	2SC732	.70	2SC1308	4.75	2SD389	.90
2SB56	.70	2SC240	1.10	2SC733	.70	2SC1347	.80	2SD-390	.75
2SB77	.70	2SC261	.65	2SC733	.70	2SC1383	.75	2SD437	5.50
2SB128	2.25	2SC291	.65	2SC739	.70	2SC1383	.75		
2SB135	.95	2SC320	.75	2SC756	2.00	2SC1409	1.25		
2SB152	4.50	2SC352	.75	2SC762	1.90	2SC1410	1.25		
2SB173	.55	2SC353	.75	2SC783	1.00	2SC1447	1.25		
2SB175	.55	2SC371	.70	2SC784	.70	2SC1448	1.25		
2SB178	1.00	2SC372	.70	2SC785	1.00	2SC1507	1.25		
2SB186	.60	2SC394	.70	2SC793	2.50	2SC1509	1.25		

### POWER-TRANSISTORS HIGH-VOLT. TV. TYPE

BU204	1300V	3.90	BU207	1300V	5.40	2SC1172B	1100V	4.25
BU205	1500V	4.70	BU208	1500V	6.25	2SC1308	1100V	4.95
BU206	1700V	5.90	2SC1170	1100V	4.00	2SC1325	1100V	4.95

### OEM SPECIALS

1N270	.10	2N960	.55	2N2219A	.30	2N2913	.75	2N3740	1.00	2N4401	.20
1N914	.10	2N962	.40	2N2221	.25	2N2914	1.20	2N3771	1.75	2N4402	.20
		2N967	.50	2N2221A	.30	2N2916A	3.65	2N3772	1.90	2N4403	.20
2N173	1.75	2N1136	1.35	2N2222	.25	2N3019	.50	2N3773	3.00	2N4409	.20
2N178	.90	2N1142	2.25	2N2222A	.30	2N3053	.30	2N3819	.32	2N4410	.25
2N327A	1.15	2N1302	.25	2N2270	.40	2N3054	.70	2N3823	.70	2N4416	.75
2N334	1.20	2N1305	.30	2N2322	1.00	2N3055	.75	2N3856	.20	2N4441	.85
2N336	.90	2N1377	.75	2N2323	1.00	2N3227	1.00	2N3866	.85	2N4442	.90
2N338A	1.05	2N1420	.20	2N2324	1.35	2N3247	3.40	2N3903	.20	2N4443	1.20
2N398B	.90	2N1483	.95	2N2325	2.00	2N3250	.30	2N3904	.20	2N4852	.55
2N404	.30	2N1540	.90	2N2326	2.85	2N3375	6.50	2N3905	.20	2N5061	.30
2N443	1.75	2N1543	2.70	2N2327	3.80	2N3393	.17	2N3906	.25	2N5064	.50
2N456	1.10	2N1544	.80	2N2328	4.20	2N3394	.17	2N3925	3.75	2N5130	.20
2N501A	3.00	2N1549	1.25	2N2329	4.75	2N3414	.17	2N3954	3.50	2N5133	.15
2N508A	.45	2N1551	2.50	2N2368	.25	2N3415	.18	2N3954A	3.75	2N5138	.15
2N555	.45	2N1552	3.25	2N2369	.25	2N3416	.19	2N3955	2.45	2N5198	3.75
2N652A	.85	2N1554	1.25	2N2484	.32	2N3417	.20	2N3957	1.25	2N5294	.50
2N677C	6.00	2N1557	1.15	2N2712	.18	2N3442	1.85	2N3958	1.20	2N5296	.50
2N706	.25	2N1560	2.80	2N2894	.40	2N3553	1.50	2N4037	.60	2N5306	.20
2N706B	.40	2N1605	.35	2N2903	3.30	2N3563	.20	2N4093	.85	2N5354	.20
2N711	.50	2N1613	.30	2N2904	.25	2N3565	.20	2N4124	.20	2N5369	.20
2N711B	.60	2N1711	.30	2N2904A	.30	2N3638	.20	2N4126	.20	2N5400	.40
2N718	.25	2N1907	4.10	2N2905	.25	2N3642	.20	2N4141	.20	2N5401	.50
2N718A	.30	2N2060	1.85	2N2905A	.30	2N3643	.15	2N4142	.20	2N5457	.35
2N720A	.50	2N2102	.40	2N2906	.25	2N3645	.15	2N4143	.20	2N5458	.30
2N918	.35	2N2218	.25	2N2906A	.30	2N3646	.14	2N4220A	.45	C103y	.25
2N930	.25	2N2218A	.30	2N2907	.25	2N3730	1.50	2N4234	.95	C103d	.40
2N956	.30	2N2219	.25	2N2907A	.30	2N3731	2.75	2N4400	.20	C106b1	.50
										C106d1	.75

### SILICON UNIJUNCTIONS

2N2646	.50	2N4871	.50
2N2647	.60	2N4891	.50
2N6207	.55	2N4892	.50
2N6028	.70	2N4893	.50
D5E37	.25	2N4894	.50
2N2160	.65	MU10	.40
2N4870	.50		

### INTEGRATED CIRCUITS

UA703C	.40
709C OP. AMP.	.25
741C OP. AMP.	.25
7400	.15
S7404n	.18
S7430	.19
S74100J	.35
S74h55n	.35

### RECTIFIERS

	10	100
IN4001	.60	5.00
IN4002	.70	6.00
IN4003	.80	7.00
IN4004	.90	8.00
IN4005	1.00	9.00
IN4006	1.10	10.00
IN4007</		



**EXAR  
FUNCTION  
GENERATOR  
KITS**



features sine, triangle and square wave; THD 0.5% typ.; AM/FM capability

XR-2206KA	Includes monolithic function generator IC, PC board, and assembly instruction manual.	<b>SPECIAL \$16.95</b>
XR-2206KB	Same as XR-2206KA above and includes external components for PC board.	<b>SPECIAL \$26.95</b>
<b>TIMERS</b>		
XR-555CP	Monolithic Timer	<b>SPECIAL \$ .68</b>
XR-320P	Precision Timer	1.50
XR-555CP	Dual 555 Timer	1.70
XR-2555CP	Quad Timing Circuit	3.10
XR-2240C	Programmable Counter/Timer	<b>SPECIAL 3.20</b>
<b>PHASE LOCKED LOOPS</b>		
XR-210	FSK Demodulator	6.10
XR-215	High Frequency PLL	5.50
XR-567CP	Tone Decoder (mini DIP)	1.90
XR-567CT	Tone Decoder (TO-6)	<b>SPECIAL .99</b>
<b>STEREO DECODERS</b>		
XR-1310P	PLL Stereo Decoder	3.10
XR-1310EP	PLL Stereo Decoder	3.10
XR-1800P	PLL Stereo Decoder	3.10
<b>WAVEFORM GENERATORS</b>		
XR-205	Waveform Generator	8.30
XR-2206CP	Monolithic Function Generator	<b>SPECIAL 4.39</b>
XR-2207CP	Voltage-Controlled Oscillator	3.75
<b>OTHER EXAR IC'S</b>		
XR-1468CN	Quad +15V Tracking Regulator	<b>SPECIAL 2.90</b>
XR-1488N	Quad Line Driver	5.70
XR-1489AN	Quad Line Receiver	4.70
XR-2208CP	Operational Multiplier	5.10
XR-2211CP	FSK Demodulator/Tone Decoder	6.60
XR-2261	Monolithic Optional Servo IC System w/4 ea. Driver Transistor	3.70

**7400N TTL**

7400N .13	7443N .95	74104N 1.20	74165N 1.30
7401N .16	7444N .72	74105N .50	74166N 1.30
7402N .14	7445N .90	74107N .30	74170N 2.50
7403N .16	7446N .90	74109N .30	74173N 1.50
7404N .19	7447N .77	74110N .72	74174N 1.10
7405N .20	7448N .80	74114N .93	74175N 1.20
7406N .29	7450N .16	74118N 1.52	74176N 1.25
7407N .29	7451N .16	74121N .45	74177N 1.40
7408N .18	7453N .16	74122N .45	74180N .73
7409N .20	7454N .16	74123N .70	74181N 3.00
7410N .18	7456N .16	74125N .50	74182N 1.70
7411N .26	7470N .30	74126N .50	74184N 2.00
7412N .33	7472N .30	74128N .90	74185N 2.20
7413N .58	7473N .37	74132N 1.00	74188N 4.80
7414N .05	7474N .32	74136N .95	74190N 1.20
7416N .28	7475N .50	74141N 1.20	74191N 1.10
7417N .33	7476N .32	74145N 1.00	74192N 1.10
7420N .17	7480N .59	74147N 2.40	74193N 1.00
7421N .33	7481N 1.18	74148N 1.80	74194N 1.15
7422N .50	7482N .89	74150N 1.00	74195N .80
7423N .50	7483N .65	74151N 1.00	74229N 1.70
7425N .34	7484N 3.00	74152N 1.40	74197N .80
7426N .25	7485N 1.20	74153N 1.00	74198N 1.75
7427N .31	7486N .35	74154N 1.40	74199N 1.40
7428N .50	7488N 2.25	74155N 1.00	74200N 5.60
7430N .20	7490N .48	74156N 1.40	74225N 1.70
7432N .24	7491N .90	74157N 1.00	74251N 2.00
7433N .60	7492N .55	74158N 1.20	74278N 2.95
7437N .35	7493N .58	74160N 1.30	74279N .90
7438N .33	7494N .80	74161N 1.20	74293N 1.00
7439N .38	7495N .80	74162N 1.40	74298N 2.20
7440N .16	7496N .78	74163N 1.40	
7441N .95	74100N 1.00	74164N 1.30	
7442N .50			

**HIGH SPEED TTL**

74H00N .33	74H20N .33	74H53N .36	74H73N .90
74H01N .25	74H21N .33	74H54N .36	74H74N .87
74H02N .30	74H22N .33	74H55N .36	74H76N .90
74H04N .33	74H30N .33	74H60N .36	74H101N .80
74H05N .33	74H40N .36	74H61N .36	74H102N .80
74H08N .40	74H50N .36	74H62N .36	74H103N 1.10
74H10N .33	74H51N .36	74H71N .80	74H106N .95
74H11N .33	74H52N .74		

**LOW POWER TTL**

74L00N .31	74L10N .33	74L51N .34	74L90N 1.62
74L02N .33	74L20N .33	74L73N .69	74L93N 1.74
74L03N .39	74L24N 1.49	74L74N .90	74L95N 1.62
74L04N .33			

**74LS**

74LS00 .46	74LS27 .50	74LS112 .58	74LS170 5.80
74LS01 .58	74LS30 .46	74LS113 .92	74LS174 2.20
74LS02 .46	74LS32 .46	74LS138 2.06	74LS175 2.42
74LS03 .60	74LS38 .46	74LS139 2.06	74LS181 7.00
74LS04 .50	74LS51 .50	74LS151 1.92	74LS194 2.40
74LS05 .46	74LS54 .48	74LS153 1.92	74LS195A 2.40
74LS09 .58	74LS55 .58	74LS154 1.68	74LS196 2.75
74LS10 .46	74LS73 .58	74LS158 1.68	74LS251 2.06
74LS11 .46	74LS74 .58	74LS159 1.68	74LS252 2.42
74LS15 .58	74LS76 .92	74LS161 3.06	74LS257 2.06
74LS20 .46	74LS78 .92	74LS162 3.06	74LS258 2.06
74LS21 .58	74LS107 .92	74LS163 2.90	74LS260 .58
74LS22 .68	74LS109 .92		

**SCHOTTKY TTL**

74S00N .44	74S51N .80	74S140N .80	74S189N 4.40
74S02N .60	74S64N .80	74S151N 2.20	74S194N 3.30
74S03N .75	74S74N 1.20	74S153N 3.40	74S195N 3.30
74S04N .55	74S85N 6.10	74S157N 2.40	74S251N 2.20
74S08N .80	74S86N 2.50	74S158N 2.20	74S253N 2.40
74S10N .55	74S112N 1.00	74S160N 3.90	74S257N 2.40
74S11N .65	74S113N 1.50	74S161N 4.70	74S258N 2.40
74S20N .65	74S132N 3.60	74S174N 3.30	74S260N 1.20
74S30N .80	74S133N .80	74S175N 3.90	74S280N 5.70
74S32N .80	74S138N 2.20	74S181N 8.40	74S289N 4.00
74S40N .65	74S139N 2.20		

**9300 SERIES**

9300PC \$1.00	9318PC 2.30	9366PC 1.75	93L18 3.50
9301PC 1.20	9321PC 1.20	93L00 1.50	93L21 1.50
9304PC 1.50	9322PC 1.30	93L01 1.60	93L22 1.80
9306PC 6.90	9323PC 1.00	93L08 3.20	93L24 2.80
9308PC 2.50	9328PC 2.50	93L09 1.80	93L28 3.70
9309PC 1.60	9334PC 2.95	93L10 2.80	93L34 4.40
9310PC 1.60	9338PC 3.30	93L11 4.20	93L38 4.20
9314PC 2.30	9340PC 6.00	93L12 1.80	93L40 6.50
9312PC 1.20	9344PC 1.10	93L14 1.70	93L41 6.50
9314PC 1.30	9342PC 1.15	93L16 3.20	93L60 3.00
9316PC 1.50	9360PC 1.75	93L18 3.50	93L66 2.70

**AUDIO AMPS**

TYPE	V	W	Ω	PRICE
LM352	6-15	1.15	8	1.60
TA811B12	6-15	1.15	8	1.60
TA821A12	6-15	1.40	8	2.00
TA8641B11	6-18	2.20	4	3.00
TBA800	6-30	4.70	8	2.20
TBA810AS	4-20	2.50	4	3.00
TBA820	3-16	0.75	4	1.70
TCA830	1-20	2.00	4	2.20
TCA940	1-24	6.50	8	4.40

**IC SOCKETS**

SOLDER-TIN DIP				WIRE-WRAP GOLD				TEFLON TO-5							
PIN 1-24	25	100		PIN 1-24	25	100		3 PIN	55 EA	6 PIN	65 EA	8 PIN	1.10 EA	10 PIN	1.40 EA
8	.21	.19	.17	14	.45	.41	.37	4	.55	4	.65	4	1.10	4	1.40
16	.28	.22	.20	16	.54	.49	.44	6	.90	6	1.10	6	1.10	6	1.40
24	.57	.51	.55					8	1.50	8	1.60	8	1.60	8	1.90
28	.88	.80	.72					10	2.00	10	2.10	10	2.10	10	2.40
36	1.09	.98	.89	14	.34	.28									
40	1.24	1.12	.92	16	.37	.31									

**LED'S**

.125" dia.				.160" dia.				.200" dia.											
209 RED	25	216 RED	25	220 RED	25	220 RED	25	209 YELLOW	35	216 YELLOW	35	220 YELLOW	35	209 GREEN	35	216 GREEN	35	220 GREEN	35

**LOW PROFILE**

226 RED	25	5063 RED	35	MV50 RED	30
226 YELLOW	30	5063 YELLOW	40		
226 GREEN	30	5063 GREEN	40		
226 ORANGE	30	5063 ORANGE	40		

**DISPLAYS**

LITRONIX			
DL80	RED	6.00	
DL81	RED	6.00	
DL10	RED	6.00	
DL10A	RED	4.00	1/8" Character Ht.
DL101	RED	4.90	Compact, Thin PC
DL57	RED	9.90	Pkg. w/ Wide Viewing Angle
DL61	RED	12.00	
DL33	RED	4.00	
DL44	RED	6.00	
DL402	RED	4.00	
DL701	RED	3.40	
DL704	RED	2.25	
DL707	RED	2.35	
DL747	RED	2.50	
DL747	RED	1.90	10up
DL747	RED	2.50	100 14.00

**OPTOISOLATORS**

MONSANTO				LITRONIX			
IL1	1.30	IL74	1.35	25	14.40		
IL12	1.40	ILD74	1.75	100	12.00		
IL16	1.80	LO74	3.40				

**PREMIUM QUALITY COMPONENTS**

We've been buying and selling top quality components for nearly ten years. Our annual volume exceeds \$3 million. We handle only original parts, from the world's leading manufacturers and our customers include some of the largest and most quality-conscious companies. Now you can take advantage of our component buying skills and power and select from a broad range of advanced circuits.



**COMPUTER INTERFACE**

DM8820AN	2.40	1402AN	3.80	C3101	6.50
DM8820AN	6.90	1403AH	4.00	P3101	7.30
DM8830N	2.40	1403AN	3.80	C3101A	7.30
DM8830N	5.20	1404AH	4.80	P3101A	7.30
DM8830N	6.00	1404AN	3.90	C3101A	7.30
N8T26B	4.40	1405A	4.00	IM5501CDE	5.80
9600PC	1.30	1406	8.40	IM5501CPE	5.80
9601PC	1.20	1407	8.40	MM5560D	7.30
9602PC	1.95	1506	3.00	MM5560N	5.80
9614PC	2.30	1507	3.00	DM8599N	5.80
9615PC	2.40	1602	33.00	93403PC	5.80
9616PC	5.00	P2101	5.00		
9617PC	3.50	P2101-1	5.50		
9620PC	4.00	P2101-2	4.90		
9621PC	4.00	P2111	6.00		

**75107B**

75107B	2.60	P2111-2	5.90	MM404H	12.00
75108B	2.30	P2112	5.00	MM405H	23.00
75109N	2.20	P2112-2	5.90	MM406H	6.50
75110N	2.20	P2401	9.70	MM407H	6.50
751					



# State of SOLID STATE

by KARL SAVON  
SEMICONDUCTOR EDITOR

I KEEP TALKING ABOUT ONE OF THE most important virtues of integrated circuits—the closely matched thermal environment. I've run across a good clear-cut demonstration of this IC technique in an application note by Precision Monolithics. They've taken a couple of their monolithic (IC) products and built a practical, accurate, remote electronic thermometer. A matched pair of transistors is the temperature sensor. Compared to thermistor, sensor (silicon resistor), single diode or transistor sensors, the technique demonstrates advantages you can put your finger on.

All in all it's an excellent example of how two IC matched transistors use their intrinsic construction to do a relatively simple, but non-trivial job in a better way.

## Precision monolithics temperature meter

The base-to-emitter voltage of a transistor is a logarithmic function of the current through it, and a more complicated function of the temperature of

$$\text{the junction: } V_{be} = \frac{KT}{q} \ln \frac{i_c}{i_s}$$

The K is Boltzmann's constant, T the absolute temperature, and q the charge of an electron. The saturation current,  $I_s$ , is itself dependent upon temperature.

What's needed is a more dependable mechanism. Somehow the annoying poorly behaved saturation current term must be eliminated. Instead of a single junction, PMI uses the difference between two junction-voltages. If the currents in the two transistors are the same, they will have equal junction

voltages and the difference is zero—hardly usable. But if the current in the two transistors are forced to be different, say in a 2 to 1 ratio, a differential voltage is produced. At room temperature it is about 18 millivolts.

Figure 1 is the schematic of the thermometer circuit. IC1 is the sensor device. The transistors are diode connected by tying their bases and collectors together. Grounding these four elements results in a differential sensor output developed between the two emitters.

Fabricating two transistors on the same chip makes their saturation current nearly identical. This cancels the effects of the saturation current. The output is smaller than the 2 mV/°C of the single junction and will need amplification, but it is highly predictable.

(continued on page 109)

## DEAR CUSTOMER,

Your business and support have given us something to celebrate this season...  
**THANK YOU VERY MUCH** for a great year.

CAVE  
SRAJX



ACTUAL SIZE

BIGGER DIGITS: GIVE YOUR EYES A BREAK WITH .3" DISPLAYS

### son-of-a CHEAP CLOCK

WE HAVE A SUCCESSOR TO OUR POPULAR "CHEAP CLOCK" KIT, and here are some of the extras we've added:

INCLUDES ALL PARTS NEEDED TO GET YOUR CLOCK WORKING (except case & hardware): PC board, transformer, assembly instructions, IC socket, components. 12/24 hr, 50/60 Hz.

6 BRIGHT DIGITS... INCLUDES BOTH SEGMENT AND DRIVER TRANSISTORS.

All for: **\$14.50** PPD

### GIFT IDEAS "Electronic Projects for Musicians"

AN IDEAL BOOK FOR PEOPLE INTO MUSICAL ELECTRONICS: contains 4 chapters for beginners on practical electronics, so that even complete novices can create working devices. The book then gives information on 19 musical projects suitable for any level of experience, such as a ring modulator, preamp, mixer, battery eliminator, miniamp, bass fuzz, compressor, and 12 more. Also has sections on troubleshooting & how to find more information, a forward by guitarist Joe Walsh, plus a recording that demonstrates the sounds of the projects. Published by Guitar Player Productions & WRITTEN BY CRAIG ANDERTON.

## GODBOUT

BILL GODBOUT ELECTRONICS  
BOX 2355, OAKLAND AIRPORT, CA 94614

Circle the Reader Service Card for our NEW FLYER!

**\$6.95** + shpg

**HAVE A JOYOUS HOLIDAY SEASON**  
**AND MAY '76 BE YOUR BEST YEAR YET!**



**LBO-505, 5" Dual Channel/Dual Trace Triggered Scope/Vectorscope** — Offers triggered and automatic sweep; AC or DC coupling per chan.; separate or simultaneous display (sweep mode of ch. 1 & 2, alternating, chopped, added algebraically, and vector (x,y)); 15MHz bandwidth; 100 nanosec/div; 17 steps, speed (10Xmag.); triggered sweep range from 1µsec/cm to 0.5sec/cm; 17 steps calibration; contrast scale illumination w/ front panel control; 7-3/8" H x 9-7/8" W x 15"D; 17 lbs. **\$669.95**

**LBO-301, Portable, Solid State Triggered Scope/Vectorscope** — Vertical and horizontal calibration, DC to 7MHz bandwidth and a newly designed easy-to-use horizontal panel, the LBO-301 delivers compact convenience with all the performance features needed most for both field and shop use. Magnification is 5 times. Sweep time is 0.2µs to 50 mV/div in 16 ranges. Great for servicing computer circuitry. Includes terminal a/direct/lo-cap probe, terminal a/direct/lo-cap lead. 4 1/2" H x 8" W x 12"D; 9 lbs. **\$489.95**

**LSG-231, FM Multiplex/Stereo Generator** — Check balance, separation and alignment of multiplex receivers and tuners with solid state stability. So precise and accurate you may not want to use a scope! The audio signal frequency has ±1% accuracy at 1.5KHz, and 50dB signal separation. Pilot signal frequency has ±2.2Hz accuracy at 19 KHz. Output voltage is 0 to 1Vrms, continuously variable. 3 1/2" H x 8" W x 12"D; 5.5lbs. **\$324.95**

**LMV-87A, AC Millivolt Meter Solid State** — Checks voltage output from 100µV to 300V. Compact, sturdy. It can check amps or pramps. Or use as a wideband preamp. For oscilloscopes. Usually high 10MΩ input impedance. Frequency range is 10Hz to 1MHz. Minimal sensitivity is 100µV. Comes with carry strap, for bench, lab, or production line use. With input cable. 8" H x 8" W x 4 1/2" D; 6.5 lbs. **\$184.95**

**LAG-120, Sine/Square Wave Audio Generator** — Generates sine and square waves from 10Hz to 1MHz. Pushbutton operation for easy frequency range switching. The built-in solid state circuitry keeps distortion at a minimum. 0.1%. External trigger. The switchable output generator ranges from 0 to 200B, continuously adjustable with freq. accuracy at 23% (±1Hz). Built-in 20dB attenuator. 5-7/8" H x 5-3/16" W x 9-13/16" D; 5.5lbs. **\$219.95**

**LPS-155, Transistorized Regulated DC Power Supply** — Power source that's a must for testing state-of-the-art home entertainment products — battery operated units. Tool Output is 25V, cont. variable, with 0.5A maximum current. Features transistorized overload protection; negative or positive polarity; 3mA/10p-p max. ripple. Input is 115V, 50/60 Hz. 8" H x 10" D x 8 1/2" W. **\$139.95**

**LFM-36A, Solid State Wow & Flutter Meter** — Checks wow, flutter and drift quickly and accurately with separate meters on the face panel for immediate readout. For tape recorders and similar devices. Overall accuracy is ±2%. Includes test leads. 8" H x 10 1/2" W x 8" D; 10 lbs. **\$749.95**

**LBO-506, New 5" Dual Channel/Dual Trace Triggered Scope/Vectorscope** — Automatic Trigger, Automatic Horizontal Sweep & Automatic Vertical Input — Offers separate or simultaneous sweep mode display of ch. 1 & 2 — alternate, chopped, automatic or normal trigger, including TV-V and TV-H composites; direct RF signal input to 100MHz; DC to 10MHz bandwidth; 0.5 µsec/cm to 0.25cm sweep range, 18 steps callb. Vert. sensitivity is 10mV-p/cm to 20V-p/cm in 11 calib. steps. 9-7/8" H x 6-7/8" W x 15" D — 12 1/2 lbs. **\$669.95**

**LBO-310A, New 3" Solid State Oscilloscope with 4MHz Bandwidth** — Offering AC/DC coupled vertical and horizontal inputs, the LBO-310A monitors wave forms to 450kHz on direct connection. Sweep range is 10Hz to 100KHz, 4 ranges, cont. adjustable between inputs. There's also a DC to 4MHz vert. bandwidth. The large, easy-to-read display is based on 8 x 10 divisions and there's a provision for DC voltage level checks. 7-7/8" H x 8" W x 12" D; 10 lbs. **\$199.95**

**LCG-384, Mini-Portable, Battery Operated Color Bar Pattern Generator** — Powered by four 1.5V penlite cells. AC adaptable. It offers 8 basic test patterns including gated rainbow, features 2 push button selectable freq's and full protection against temp and line voltage changes. Progressive scanning prevents h't'l line flicker. Digital clock accuracy guarantees blanking for vert. and h't'l signals. Complete with extra battery compartment, carrying case and accessories. 2 lbs. 1 3/8" H x 6" W x 7 1/2" D. **\$169.95**

**LMV-89, 2 Channel, Solid State AC Millivolt Meter** — Measuring range is 100µV to 300V. Compact, sturdy. It can check amps or pramps. Or use as a wideband preamp. For oscilloscopes. Usually high 10MΩ input impedance. Frequency range is 10Hz to 1MHz. Minimal sensitivity is 100µV. Comes with carry strap, for bench, lab, or production line use. With input cable. 8" H x 8" W x 4 1/2" D; 6.5 lbs. **\$184.95**

**LAV-190, Wide Band Audio Analyzer — With Audio Generator, Attenuator & AC Millivolt Meter** — Switchable dual impedance matching network of either 6 or 600Ω for easier measurements. 10Hz-1MHz freq. range, 5 steps, sine wave; output is more than 2.5Vrms into 600Ω. Harmonic distortion is 0.3% at 200Hz-100kHz w/measurements to 1MHz. The attenuator is cont. variable with ranges of 10B x 10 (±1%), from 10dB to 40dB, 150µV to 500 VAC millivolt meter scale and the input impedance is 10MΩ. 8" H x 12" W x 7 3/4" D — 8lbs. 8 oz. **\$499.95**

**LAG-125, Low Distortion Audio Generator** — Tot. harmonic distort. is 0.03%, 500Hz-20 KHz. It also offers burst type signals for loudspeaker testing. The output meter has 2 scales: 0.1 & 0.3Vrms; full scale; and -20 to +20dB, 0dB = 0.775Vrms. Features include pushbutton switching for frequency ranges, 5 steps; freq. sync. from external source; 10Hz to 1MHz overall freq. range with flat output response; 0-50dB callb. attenuator; tit/cont. control for easy operation. 6 1/2" H x 8 1/2" W x 7 3/4" D — 8lbs. 9 lbs. **\$499.95**

**MR-505, For mounting leader's 5" scope Models LBO-502 & 505 in a standard 19" rack.** Features sturdy steel construction, slide in base assembly and light gray mask finish. Rack ht. is 10 1/2", depth is 15". **\$69.95**

**LBO-552, 5" Horizontal, Dual Trace/Dual Chan. Oscilloscope With Simultaneous Left/Right Waveform Display** — Sensitivity is 20mV-p/cm; 17 steps; 10MHz DC or 2Hz to 1.5MHz. Sweep speeds are from 10Hz to 100KHz in 4 ranges with input impedance 1MΩ shunted by 40pF. Phase differences on the X-Y axis are below 40° at 20KHz and below 8° at 100KHz. Accuracy between left and right channels is ±2%. There is also a 0.1V-p vert. callb. on-line frequency for amplitude correction. 9-5/8" H x 6-7/8" W x 15" D. **\$399.95**

**LCG-395A, Solid State Video Color Signal Source** — Staircase, Window, Convergence & White Purity Adjustments — Ten gated rainbow patterns; plus 3 gated bar patterns for 90°, 180° and 270° steps. 5-step, staircase, modulation level signal; window, convergence, white purity raster adjustment facilities. Horizontal/vert'l lines and dots within the 80% safety margin. Adjustable composite video output, RF frequency control 2 switch selectable channels, video IF output, a responsive brightness/contrast control. 3 1/2" H x 8" W x 10" D; 6.6 lbs. **\$299.95**

**LHM-81A, Dual Scale mA/V 40KV Test Probe** — With 600 mA Capability — Measures up to 600 mA and 40KV with this dual scaled, self-contained CRT test probe — on any TV set. You will never need batteries, warm up time or an external power source. Voltmeter is built into the high impact molded body that has a special safety divider. Complete with ground wire and heavy duty clip. Sensitivity is 20,000Ω/Volt. 14" L. **\$37.95**

**LDM-170, State-of-the-Art Distortion Meter for Audio Circuits** — The LDM-170 measures distortion as low as 0.1%; determines signal-to-noise ratio from 70dB and will read signal levels from 100µV to 300V in audio frequency circuits. It features a highly selective balancing circuit to suppress fundamental freq's in the 20Hz to 20KHz range and has a wide band, high-gain amplifier effective to 200KHz. 6 1/2" H x 12 1/2" W x 12" D — 13.2 lbs. **\$549.95**

**LEM-75, Battery & AC Operable Portable, FET Multimeter** — Input impedance of 10MΩ; full scales of 0.3V and 30V; AC/DC. Minimum sensitivities of 10mV/µA on AC and DC. 3DC polarity switch; 8 AC/DC current ranges and peak-to-peak voltage from 0.4 to 2800 Volts. The dB range is 15 to +62dBm (0dB = 1mV/600). There are 7 ranges of resistance from 0.2 to 500MΩ. 8 1/2" H x 6" W x 5 1/2" D — 8 lbs. **\$149.95**

**LFC-943, TV Field Strength Meter (All Solid State, VHF-UHF)** — Battery-operated Portable! Ideal for installation and orientation of all TV antennas. It has a combination dB/mV scale, a precision decade attenuator and a level indicator. Equipped with a earphone for audible signal check and noise tracking, it has a punishment-proof carry case plus a rack strap for "hands-free" use. 4 1/2" H x 7" D. **\$449.95**

**MR-506 — For rack mounting Leader's 5" scope Model LBO-506 in a standard 19" width.** Features sturdy steel construction, slide in base assembly and light gray mask finish. Rack ht. is 12 1/2", depth is 14-7/8". **\$59.95**

**LBO-502, 5" Solid State Triggered Oscilloscope/Vectorscope** — A, B, C scales for reading in multiples of 1, 2 or 5 Pushbutton convenience for triggering the source, slope, mode! Performance capabilities include: auto and triggered sweep ranges from 1 µsec/cm to 0.5sec/cm; 17 steps; 10mV-p/cm to 20V-p/cm vert. sensitivity; 15MHz bandwidth and 35 nanosec rise time. Magnification is 5X, max sweep 0.2 µsec/cm. And, you can use it as a vectorscope as well. Compact, lightweight with probe, adapter and leads. 7-3/8" H x 9-7/8" W x 15" D — 15 lbs. **\$449.95**

**LCG-388, Color Bar Pattern Generator** — Unique binary frequency divider acts as a miniature computer and provides 15 patterns in RF and video frequencies, including the 10 gated color bars, 3 color bars, single dot and cross and absolutely square crosshatch to check and adjust for convergence, linearity and pin cushion effects. Includes signal injection composite and video output, output cable and test leads. 3-7/8" H x 7 1/2" W x 7 1/2" D — 6 lbs. **\$214.95**

**LDM-80A, 40KV Test Probe** — ±3% full scale accuracy, 800MΩ multiplier resistance. **\$34.95**

**LAG-26, Low Distortion Sine/Square Wave Generator** — Features a low distortion, sine wave and fast rising, 0.5µsec, square wave for transient response tests. You can also use it for modulation and distortion checks. The LAG-26 synchronizes signals from an external source and has a freq. range to 200KHz in 4 bands. Output impedance is 600Ω unbalanced, calibration accuracy is ±3%, 6" H x 10" W x 5" D; 5 1/2 lbs. **\$139.95**

**LS-5, Solid State Electronic Switch** — Converts any Single Trace Scope to Dual Trace Use! Extends operation of any signal trace scope to a dual trace "instant-on" capability, triggered output for very fast and stable switch, plus a special, built-on mounting bracket for direct placement on any scope. There are 2 channel inputs. Frequency response is DC to 300KHz and 2Hz to 300KHz, AC, 3-1/8" H x 5 1/2" W x 4" D; 3 lbs. **\$99.95**

**LCY-910, CRT Tester Rejuvenator** — Checks color, B&W CRT's without removing tube from its chassis! Compares color gun emission, grid cut-off; rejuvenates picture tube; "super rejuvenator" for added tube life. Rejuvenates shorts, opens and leaks. With cont. adjust. element mounting bracket for direct placement on any scope. There are 2 channel inputs. Frequency response is DC to 300KHz and 2Hz to 300KHz, AC, 3-1/8" H x 5 1/2" W x 4" D; 3 lbs. **\$99.95**

**LSW-333, New All Channel Sweep-Maker Generator** — Sweep section covers TV ch's 2 to 13 & 14 to 83. Video sweep modulation. FM/IF and RF sweeps. Marker section permits use of 100 KHz and 1KHz slide markers on all marker signals. Trap adjustments with h't'l and vert'l tilt plus a 1KHz AM modulation signal. Partially reversible switches for inverting both vert'l and h't'l traces plus 3 bias supplies. Vert'l features 5 mag. while sweep output voltage is over 100Vp-p RMS into 75Ω. 8 1/2" H x 15 1/8" W x 8 1/2" D — 11 lbs. **\$649.95**

**LBO-511, 5" Solid State, General Service Scope/Vectorscope** — Recurrent sweep with automatic sync.; 0-140° phase control; a calibrated vertical input; and high sensitivity. Add to this a rock-like stability due to FET input stages and clear, sharp displays through the use of DC coupling and push-pull amplifiers. Bandwidth is DC to 10MHz, while vertical sensitivity is 20 mV-p/cm to 10V-p/cm. Includes direct lo/cap probe, terminal adapter; test leads. 7-3/8" H x 9-7/8" W x 15" D. **\$299.95**

**LCG-391, Solid State Color Bar Generator** — With White Position Purity Adjustment — 6 extra sharp patterns plus a white raster function for checking purity and white balance. Has 2 switch selectable frequencies; return trace blanking, vert. and h't'l; plus flickerless h't'l lines and a square crosshatch for linearity adjustments. Employs offset type color bars for testing NTSC receiver. With front panel RF output connectors, on/off rocker switch. 2 1/2" H x 6" W x 8" D — 3 lbs. **\$129.95**

**LDM-950, Solid State Digital Millimeter** — Offers 3% digit display to 1.899. With dual slope operating mode plus instant response and manual range switch for decimals. Max. input volts are 1000VDC & 350 VAC with 10MΩ input imped. Sensitivity is from 100µV to 1V; current from 0.2mA to 1000mA. AC/DC. Resistance is from 0.2KΩ to 2000KΩ with auto. polarity reversal and hold/lock display position. 10" H x 7" D x 3" W — 10 lbs. **\$399.95**

**LAG-25, Synchronizes signals from an external source and has a freq. range to 200KHz in 4 bands.** Output impedance is 600Ω unbalanced, calibration accuracy is ±3%, 6" H x 10" W x 5" D; 5 1/2 lbs. **\$139.95**

**LSG-16, Solid State RF Wideband Signal Generator** — Features an FET oscillator for high stability performance plus an accurately calibrated frequency dial. Frequency range is 100KHz to 100MHz; & up to 300MHz on harmonics. The LSG-16 also functions as a marker generator when used with a sweep generator to check and align RF and IF circuits. The LSG-16 will also accommodate a 1-15MHz range crystal to extend its use and versatility. 6" H x 10" W x 5 1/2" D; 3.5 lbs. **\$109.95**

**LSB-41, RC Substitution Box** — Obtain resistor, and capacitor values quickly and easily. Has 24 5/8" Standard 1/2" resistors subs from 10Ω to 10MΩ. Select any of 22 standard capacitors subs from 100pF to 1000 µfd. Switch selectable for high or low resistance values. Includes test leads. 3 1/2" H x 9 1/2" W x 6 1/2" D; 3.5 lbs. **\$74.95**

**LBO-302, Solid State, Dual Trace/Dual Channel, 3" Triggered Oscilloscope/Vectorscope** — Bandwidth is 10MHz with vertical sensitivity of 10mV-p/div to 5V-p/div in 9 steps with sep. 5V-p/div auto. sweep display of ch 1 and 2 alternating, chopped, algebraically added & X-Y vector. Sweep range is from 1µs/div (0.2µs with 5X mag.) to 0.2sec/div (17 steps) . . . plus polarity inversion on ch 1 or fast, easy trace identification. 10 lbs. 4 1/2" H x 8" W x 12" D; with accessories. **\$399.95**

# A Complete Line of Quality TEST INSTRUMENTS From ANCRONA

11080 Jefferson Blvd., Culver City, CA 90230  
(Studio Village Shopping Center)  
Telephone: (213) 641-4064  
Circle 99 on reader service card



# LOWEST PRICES IN THE COUNTRY!



**MODEL MM  
COMPLETE CLOCK KIT**  
ONLY \$22.50

KIT INCLUDES: MM5314 Clock Chip, Power Transformer, easy to follow PC board, 8 0.41" green colour readouts, specially designed plastic case, all resistors, transistors, diodes, capacitors and switches.



**MODEL CT  
CASE FOR CT 7001**

Case Includes: PC board with schematic for CT7001, alarm on/off switch and snooze switch **ONLY \$9.50**

### QUARTZ LED WATCH

- Shows Month, Date, Hour, Minute and Second.
- No moving parts, all Solid-State
- Exclusive Single Button Control
- 14 K Gold Plate
- One Year Fully Warranted

**ONLY \$84.50**



### LED READ OUTS

DL 727	0.5"	Common Anode Double Digits Led	\$ 2.80
DL 747	0.6"	Common Anode Red	2.20
DL 707	0.3"	Common Anode Red	1.50
Fairchild FND 500	0.5"	Common Cathode	2.00
Fairchild FND 70	0.25"	Common Cathode	.60

### FLOURESCENT READOUTS

NEC LD 8132 0.5" Com. Anode 4 digits Multiplex with AM/PM Display, Green colour, Supply voltage 24 volt. (used in our CT 7001 PC board) **13.50**

### CLOCK CHIPS

MM 5311	28 Pin	BCD & 7 seg. 6 digits MUX	3.80
MM 5313	28 Pin	1pps BCD & 7 seg 6 digits	3.80
MM 5314	24 Pin	7 seg 6 digits MUX	3.50
MM 5315	28 Pin	BCD & 7 Seg Stopwatch	4.00
MM 5316	40 Pin	Alarm AM/PM Direct Drive	4.50
		FND 500 Led	4.50
CT 7001	28 Pin	Alarm, Date AM/PM stopwatch	6.50

### IC SOCKETS

Moles Pins		\$10.00 per 100
14 Pins	Wire wrap or solder	.36
16 Pins	Wire wrap or solder	.38
24 Pins	Wire wrap	1.20
24 Pins	Solder Type	1.00
28 Pins	Solder Type	1.25
40 Pins	Solder Type	1.50

### LED LAMPS

Red Colour	\$ .15 ea	\$12.00 per 100
Green Colour	.20 ea	16.00 per 100
Orange Colour	.20 ea	16.00 per 100
Yellow Colour	.20 ea	16.00 per 100
Clear Colour	.20 ea	16.00 per 100
Wide Angle Red	.20 ea	16.00 per 100
Mixed Colour Package		14.00 per 100
Opto-Isolator Mini Dip		10 for \$3.00

### COMPUTER KEYBOARDS

Modified ACS 11 Output with Decoders for Teletype	29.50
Teletype Keyboard without Electronic Parts	19.50

### MEMORIES

National 1702A Erasable Prom	
1.5 pcs. 5-9 pcs. 10-25 pcs. 25 pcs. up	
15.50 each 14.50 each 13.50 each 12.50	
National 2102-1 1024 Bit Static Ram	
10 pcs. \$3.30 each 20 pcs. \$3.00 each 30 pcs. \$2.60 each 50 pcs. up \$2.20 each	

### LINEAR I.C.

LM 309K	5V 1A Regulator	1-9pcs 1.20	10pcs-up 1.00
LM 340T	Pos. 1A V. Regulator (5V, 6V, 12V, 15V.)	1.20	1.00
LM 380	2W Audio Amp	1.00	.80
LM 381	Lo Noise Pre Amp	1.20	1.00
LM 555	Timer Mini Dip	.65	.55
LM 556	Dual 555 Timer	1.00	.85
LM 565	Phase Locked Loop	1.80	1.50
LM 567	Tone Decoder	1.75	1.50
UA 709	Operational Amp	.25	.20
UA 741	Comp Op Amp	.30	.25
LM 747	Dual 741 Op Amp	.65	.55
LM 1458	Dual Comp Op Amp	.65	.55
LM 3900	Quad Op Amp	.60	.50
DM 8864	9 Digit Led Driver	1.70	1.40
74591	Quad MDS to Led Seg. Drivers	.60	.55
75492	HEX MOX to Led Digit Drivers	.60	.55

### POWER TRANSFORMER

12 V AC 300MA output Wall Type Adapter (Designed for Clock to limited space)	3.50 ea
12V-0-12V or 24V 1 Amp output	2.25 ea
0-0.8V-12V 300MA output (For our LD 8051 Fluorescent Tubes)	2.50 ea
0.3V-12V 24V 500 MA output (For CT 7001 Drive Ld 8132 Readouts)	2.50 ea
0.15V-160V 150MA output (For Gas discharge Readouts)	1.00 ea

**MIN. ORDER \$10.00**

Send Money Order for Mail Order  
California residents add 6% sales tax.  
Postpaid in Ca. Other states add \$1.00 postage.

**FORMULA INTERNATIONAL INC.**  
12603 CRENSHAW BLVD.  
HAWTHORNE, CA. 90250  
FOR INFORMATION PLEASE CALL  
(213) 679-5162  
BUSINESS HOURS 10-7 MON. - FRI.

## ADVERTISING INDEX

**RADIO-ELECTRONICS does not assume responsibility for any errors which may appear in the index below.**

READER SERVICE CARD NO.	PAGE
24	Allison automotive Co. .... 70
64	Alpha Electronics ..... 79
27	Amtroncraft Kits, Ltd. .... 71
103	Antenna, Inc. .... 91
84	American Technology Corp. .... 89
12,13,14	B & K Division of Dynascan Corp. .... 22,23
	Bell & Howell Schools ..... 82-85
82	Castle TV Tuner Service Corp. .... Cov. IV
66	Challenge Electronics Co. .... 81
15	Chemtronics, Inc. .... 28
16	CIE, Cleveland Institute of Electronics ..... 54-57
25	Continental Specialties Corp. 1A-1T CREI, Division of McGraw-Hill Continuing Education Center ..... 36-39
20	Delta Products ..... 65
21	Edlie Electronics ..... 66
10,80	Edmund Scientific ..... 17,110
72	EICO, Electronic Instrument, Inc. .... 87
17	Elenco Electronics, Inc. .... 62
	EMC, Electronics Measurement Corp. .... 91
11	Electronics Technical Institute, Division of Technical Home Study Schools ..... 18-21
29	Empire Scientific Corp. .... 76
63	Enterprise Development Corp. . 79
61	Fordham Radio Supply Co. .... 78
65	General Electric Tube Division . 80
76	Grantham School of Electronics 89
3	GTE Sylvania Electronic Components ..... 2
100	Heath Company ..... 24,25
19	Hickok Electrical Instrument Co. .... 64
	ICS, International Correspondence Schools ..... 92-95
18	Ignitions Systems ..... 63
67	Indiana Home Study Institute . 81
75	International Crystal Mfg. Co. . 88
73	Jensen Tools & Alloys ..... 87
4	Jerrold Electronics Co. .... 5
2	MITs, Micro-Instrumentation Telemetry Systems, Inc. .... 1U
78	Mountain West Alarm Supply Co. .... 78
71	MTI, Motorola Training Institute ..... 86
62	National Camera Co. .... 79
	National Technical Schools 72-75
	NRI, Division of McGraw-Hill 8-11
69	PAIA Electronics, Inc. .... 86
77	Panavise Division of Colbert Industries ..... 80
23	Perma Power ..... 69
1	PTS Electronics, Inc. .... Cov. II
5	Radio Shack ..... 7
	RCA Distributor and Special Products Accessories ..... 26,27
9	RCA Distributor and Special Products Test Equipment . 16,68
81	RCA Solid State Division .. Cov. III
83	Rye Industries ..... 90
28	Schober Organ Corp. .... 71
6	Sphere Corp. .... 13

READER SERVICE CARD NO.	PAGE
8	Southwest Technical Products . 15
70	Tab Books ..... 86
22,30,68	Telematic ..... 67,77,81
26	Tokyo Electronics, Inc. .... 71
74	Tri-Star Corp. .... 87
	Vintage Radio ..... 90
79	Wahl Clipper Corp. .... 78
7	Weller Xcelite Electronics Division ..... 14

### MARKET CENTER

87	Active Electronics ..... 98
	American Used Computer Corp. .... 96,100
	AMC Sales ..... 104
97,99	Ancrona Corp. .... 105,107
	ATV Research ..... 104
90	Babylon Electronics ..... 102
	Karel Barta ..... 96
	CFR Associates ..... 100,104
	Command Productions ..... 96
93	Delta Electronics ..... 102
85	Digi Key ..... 96
	Fair Radio Sales ..... 100
101	Formula International, Inc. .... 108
98	Bill Godbout Electronics International ..... 106
88	International Electronics Unlimited ..... 99
91,102	James Electronics ..... 101,109
	Lab Science ..... 98
	Lakeside Industries ..... 96
	Locksmithing Institute ..... 96
	McNeal Electric & Equipment Co. .... 98
95	Meshna Electronics, John Jr. . 104
96	New-Tone Electronics ..... 104
94	Olson Electronics ..... 103
89	Photolume Corp. .... 100
86	Polypaks ..... 97
92	Processor Technology Corp. . 102
	Saxitone Tape Sales ..... 100
	Trumbell ..... 96
	Valley West ..... 100

## MOVING?

Don't miss a  
single copy of  
**Radio-Elec-  
tronics**. Give  
us:

Six weeks' no-  
tice

Your old ad-  
dress and zip  
code

Your new ad-  
dress and zip  
code

**ATTACH  
LABEL  
HERE**

name (please print)

address

city state zip code

Mail to: Radio-Electronics  
SUBSCRIPTION DEPT., BOULDER, COLO.  
80302



## STATE OF SOLID STATE

(continued from page 106)

Back to the schematic. The system has four main components; the temperature sensor, the current sources, the differential amplifier and the output meter. The remote sensor connects to the rest of the circuit through a shielded cable less than 100 feet long. Maximum cable length is determined by the error that can be tolerated from the drop

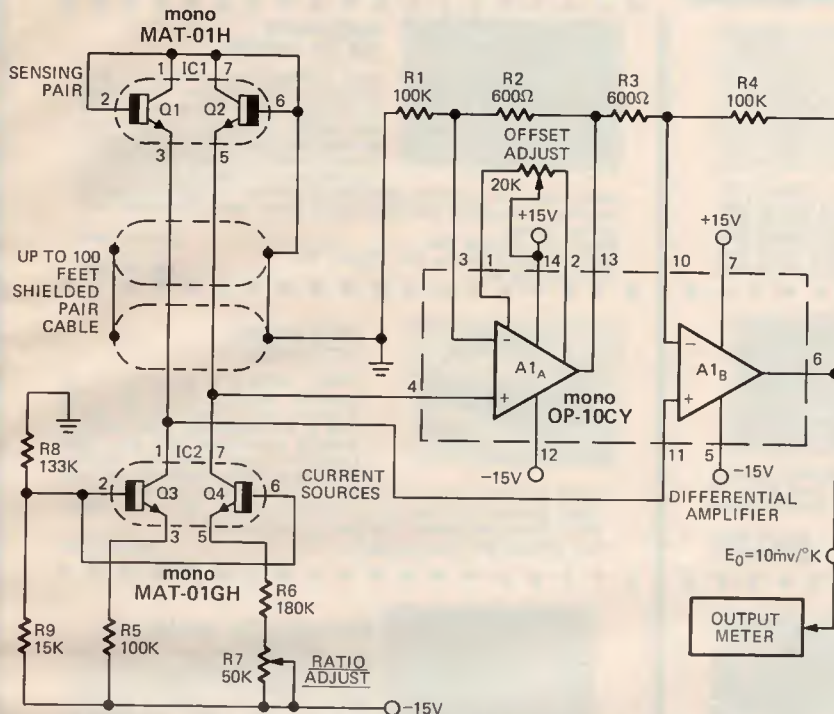

FIG. 1—PRECISION MONOLITHICS temperature meter using new temperature sensor.

across its resistance and by the allowable noise pickup.

Voltage divided R8-R9 biases the base of Q3 and Q4 at about -13.5 volts and the emitters at 0.5 volt lower or -14 volts. One volt across R5 sets up a current of 10 microamps in Q3, and R7 is adjusted for 5 microamps in Q4 for the 2:1 ratio.

Proportioning the system for a 10 mV/°C coefficient at the output gives a direct temperature readout on a 10-volt full-scale 3-digit digital voltmeter or panel meter. The least significant digit of the readout represents hundredths-of-a-volt which will show degrees. To end up with this temperature relationship, the differential output of IC1 must be amplified by 10,000/59.73 = 167.4.

Take two instrumentation amplifiers and put them together right and you have a high input-impedance, accurately controlled gain, differential amplifier. The dual monoOP-10CY hooked up as shown is a common-mode rejection specification of 117 dB. Long term stable .01%-resistors in the amplified feedback network make gain trimming unnecessary. With .01% resistors the gain tolerance is .04%.

Calibration is easy and the adjustment is made at only one temperature in the meter range. The obvious calibration point is room or outdoor temperature. The meter is simply adjusted to coincide with a conventional mercury thermometer. One preliminary amplifier offset adjustment is made by shorting the sensor and turning the offset potentiometer until the output reads zero. This is a real convenience after calibrating other types with both high

and low range adjustments. The instructions often suggest such fun as jumping back and forth between boiling water and a cup of ice cubes.

A well regulated power-supply should be used since the output will change at about one degree-per-volt. When you're all finished, accuracy is better than  $\pm 1$  degree over a -55 to 125°C temperature range. And the long term stability is very good. For those who want to read Fahrenheit-recall the

conversion formula  $^{\circ}F = \frac{9}{5}^{\circ}C + 32$ ; the gain of the amplifier will have to be boosted 1.8 times. Economics may sway you to try a conventional meter movement. The best bet will be an expanded-scale type to cover a useful range.

Based on 100 quantities, all parts minus the supply and readout meter can be purchased for \$34.63. The most expensive of the thirteen components is the monoOP-10CY amplifier at \$16.

Precision Monolithics Incorporated at 1500 Space Park Drive, Santa Clara, CA 95050 publishes application note AN-12. A number of other applications including temperature controllers are shown.

R-E

## NEW KITS! NEW KITS!

### JAMES ELECTRONICS

P. O. BOX 822 BELMONT, CALIFORNIA 94002  
(415) 592-8097

#### WALL or T.V. DIGITAL CLOCK

12 or 24 Hour, 25" VIEWING DISTANCE, Walnut Case-6" x 3" x 1", Hr. & Min.-6" High, Seconds-3" High  
Kit-All Comp. & Case - \$34.95  
Wired & Assembled - \$39.95



#### POCKET CALCULATOR KIT

5 function plus constant-addressable memory with individual recall-8 digit display plus overflow-battery saver-uses standard or rechargeable batteries-all necessary parts in ready to assembly form-instructions included. 3" x 5"  
SPECIAL \$12.95 each  
OPTIONS- 115VAC Transformer . . . . . 4.95 each  
6 each "N" Alkaline Batteries . . . . . 1.95 lot



The Logic Probe is a unit which is for the most part indispensable in trouble shooting logic families: TTL, DTL, RTL, CMOS. It derives the power it needs to operate directly off of the circuit under test, drawing a scant 10 mA max. It uses a MAN3 readout to indicate any of the following states by these symbols: (H)=1 (LOW)=0 (PULSE)=P. The Probe can detect high frequency pulses to 45 MHz. It can't be used at MOS levels or circuit damage will result.

#### LOGIC PROBE



printed circuit board \$9.95 Per Kit

#### MINI POWER SUPPLIES

These power supplies offer small size, with a wide choice of voltage outputs. They are all capable of delivering 300mA and have dimensions of 1" x 1" x 3". The voltages available are +5V, -5V, +6V, -6V, +12V, -12V. All of these units easily assemble in less than a half an hour, because of the fiberglass printed circuit board construction. Please specify voltage when ordering.

\$9.95 per kit

#### LOW COST DIGITAL CLOCK KIT

Other companies have offered a low cost digital clock kit, but do not offer important extras such as, printed circuit boards, power supplies cases, etc. We at James are doing just the opposite by offering a complete clock kit, that includes everything down to the line cord. This kit uses 25" FND 70 displays, for HOURS, MINUTES, and SECONDS, in conjunction with the MM5314 clock chip. The printed circuit board is of high quality fiberglass, which is plated. The case is a 6 x 1 1/2 x 1 walnut case with a plexi-glass front, and is similar to the one in our TV WALL Digital clock. It is available without the case for \$16.95.

\$19.95 per kit.

#### ELECTRONIC ROULETTE



Complete kit with all components case and transformer.



8" x 8" x 1"

A 56 page book on the facts of Roulette included.

\$29.95 Per Kit

#### ELECTRONIC CRAPS



Complete kit with all components case and transformer.



6 1/2" x 3 1/2" x 1"

A 56 page book on the facts of Craps included.

\$19.95 Per Kit

Satisfaction Guaranteed. \$5.00 Min. Order. U.S. Funds. Add \$1.25 for Postage - Write for FREE 1976 Catalog California Residents - Add 6% Sales Tax

**JAMES**  
P.O. BOX 822, BELMONT, CA. 94002  
PHONE ORDERS - (415) 592-8097

Circle 102 on reader service card







# RCA SK Series

## Fix it with SK. The RCA quality replacement.

Count on top quality in SK replacement semi-conductors. Because they carry the name RCA, a top manufacturer of OEM devices. Same strict AQL standards, same strict Director of Quality Assurance. That's how we protect you from callbacks, so you can make more profitable use of your time. RCA's higher-than-ever 410 to 1 replacement ratio will help you save time too. Your key to fast, easy replacement is RCA's new 1975 SK Replacement Guide. Get your copy at the RCA distributor where you buy SK parts.

RCA Solid State, Box 3200, Somerville, N.J. 08876.



It's OK if it's **sk**





# CASTLE Timesavers ... for the Professional

## SUBBER® TV signal circuit analysts

Analyze the ENTIRE signal circuit system of any Color or Black & White Television receiver . . . by signal substitution.

Outputs at video i.f., sound i.f., video and audio.

- Inbuilt monopole antenna
- Inbuilt loudspeaker
- Video carrier level meter
- Battery indicator meter

Use on the bench or in the home . . . anywhere.

Complete with 120vac wall plug-in transformer and matched test cables.



**MASTER SUBBER® Analyst Mk V net \$169.95**

**UHF-VHF  
TV tuner and i-f  
signal analyst  
120 VAC + Battery**



**Mark IV-CUV  
net \$64.95**

**TV tuner and i-f  
signal analyst  
120 VAC + Battery**



**Mark IV-C  
net \$54.95**

## MEZZER™ TV Field Strength Meters

Use for measurements of TV signals in:—

- Antenna installation
- Antenna evaluation
- CATV
- MATV
- Output calibration of TV signal generators.

### TV Service VHF Field Strength Meter

- Simple to operate
- Measures 300uV to 30,000uV.
- Uses ordinary 9v transistor batteries

**Model TVS  
net \$69.95**

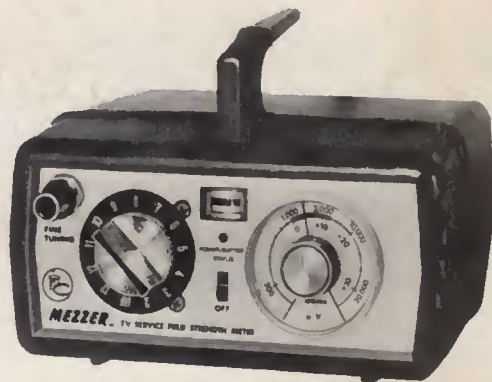

### VHF Field Strength Meter

Range: 20 microvolts to 100 millivolts.  
Attenuator: x 1, x 10, x 100.  
Inputs: 75 & 300 ohms.  
120vac & batteries

**Model FSM-V  
net \$119.95**

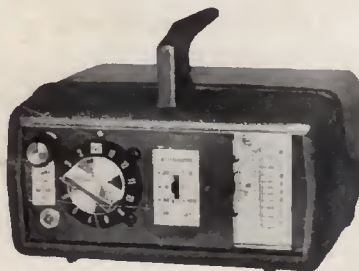

### UHF Field Strength Meter

Range: 20 microvolts to 10 millivolts.  
Attenuator: x 1 and x 10.  
Inputs: 75 & 300 ohms.  
120vac & batteries

**Model FSM-U  
net \$99.95**

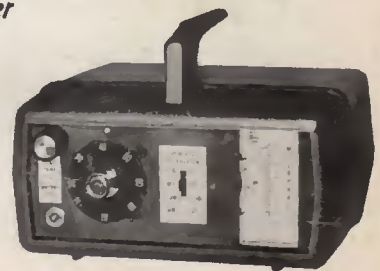

Castle products — advanced technology — modern styling — and they work!

Ask your electronic distributor for them . . . or write for more details.

# CASTLE ELECTRONICS, INC.

5715 N. Western Ave., Chicago, Ill. 60645  
Ph. (312) 728-1800

Circle 82 on reader service card