

Radio-Electronics[®] IND

ADD-ON ELECTRONICS FOR YOUR CAR

The Truth About Electronic Ignition

**Car Cassette Players —
See How They Work**

**Build Handy
\$23 TV Tuner Subber**

**Digi-Mod-N
Frequency Divider**

**Don Lancaster's
Photo Printing Computer**

**Jack Darr's
Service Clinic**

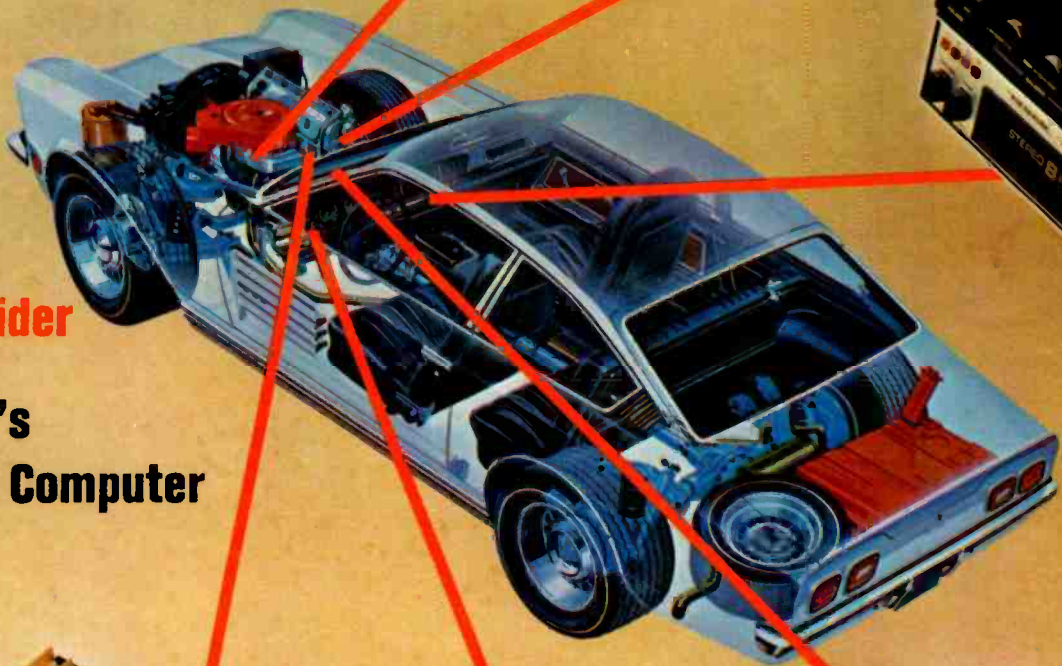



MEET YOUR NEW RIGHT HAND MAN

the Sprague Model TO-6 TEL-OHMIKE[®] Capacitor Analyzer

MEASURES ALL FOUR!

1 CAPACITANCE	2 POWER FACTOR	3 LEAKAGE CURRENT	4 INSULATION RESISTANCE
Measures up to 2000 μF in five overlapping ranges . . . including a special 1 to 100 pF range, exclusive with Sprague. Low ac voltage . . . Capacitors rated at 3V can now be tested without damage.	Power factor of electrolytic capacitors is measured by the highly accurate Wien Bridge method. Reads up to 50% in three ranges for convenience in power factor measurement.	Leakage current of electrolytics is measured directly on easy-to-read meter, with exact rated voltage up to 600V applied from continuously adjustable power supply. 4 ranges: .06, .6, 6, 60 mA.	Insulation resistance of paper, ceramic, and mica capacitors is read directly on meter. Dual range—to 10KM Ω @ 30V for low voltage capacitors, to 50KM Ω @ 150V for higher voltage units.

A must for checking all capacitors, the TO-6 is moderately priced, yet offers laboratory quality and accuracy.

See the TO-6 TEL-OHMIKE in action at your Sprague Distributor Today . . . or, for more information, write to Sprague Products Company, 81 Marshall Street, North Adams, Mass. 01247.



THE BROAD-LINE PRODUCER OF ELECTRONIC PARTS

Circle 1 on reader service card

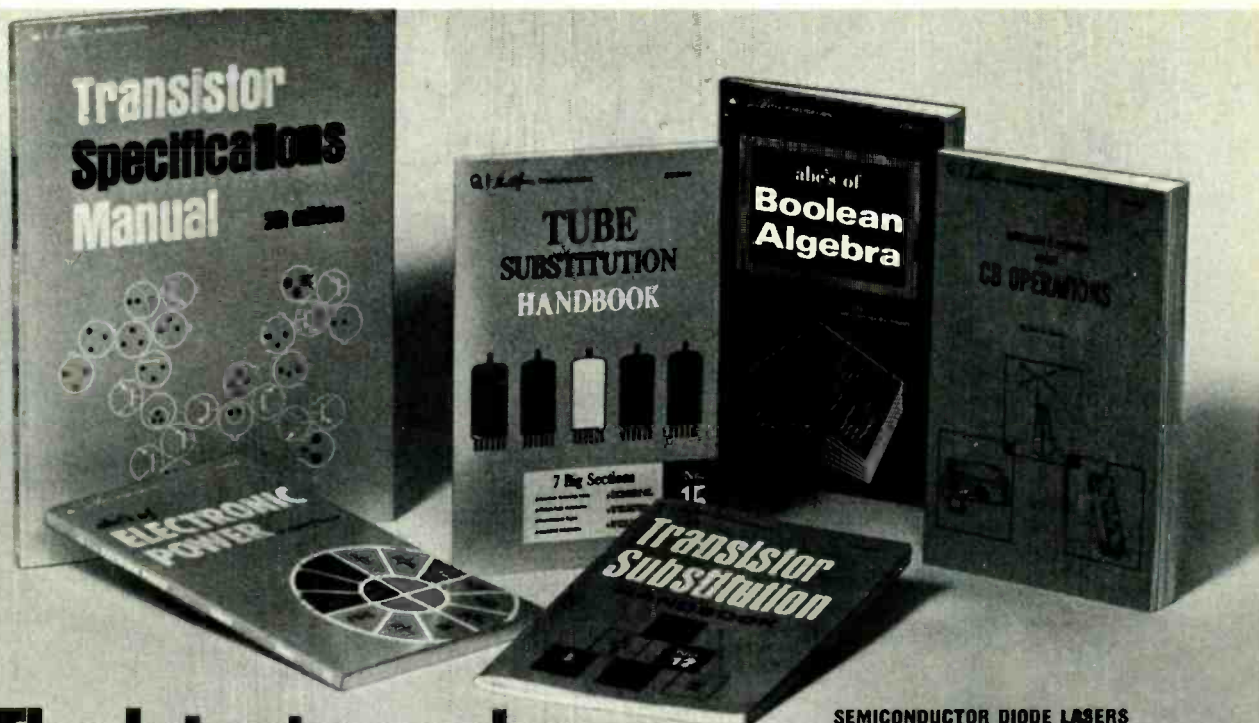

The latest word on Electronics!

Sams presents 9 brand new or completely revised books ...invaluable working aids for anyone in electronics.

TRANSISTOR SPECIFICATIONS MANUAL 5th Edition

by the Howard W. Sams Engineering Staff
160 fact-packed pages of electrical and physical data for nearly 10,000 transistor types. Lists electrical and physical parameters, essential facts for servicing, and manufacturers of each type. All EIA-registered TO outlines are shown and dimensioned drawings are provided for nonstandard cases.
No. 20883 \$4.50

ABC'S OF ELECTRONIC POWER

by Rufus P. Turner
A clear explanation of electronic power and how to measure it, each point clearly illustrated by worked-out examples. No step in the mathematical solution is omitted. Covers: fundamentals, dc power measurement, ac power measurement, at power measurement, rf power measurement.
No. 20884 \$3.50

TUBE SUBSTITUTION HANDBOOK 15th Edition

by the Howard W. Sams Engineering Staff
The most complete, up-to-date direct tube substitution guide you can use. Includes over 12,000 substitutions for receiving and picture tubes. Easy to use. Sections cover: cross reference of all American receiving tubes, picture tubes and recommended substitutions, cross reference of subminiature tubes, industrial substitutions for receiving tubes, communications and special-purpose tube substitutions, cross reference of American and foreign tubes.
No. 20889 \$1.75

TRANSISTOR SUBSTITUTION HANDBOOK 12th Edition

by the Howard W. Sams Engineering Staff
Here is the answer if you can't get an exact replacement for a failed transistor. Using computers, the Sams Engineering Staff made over a billion comparisons of electrical and physical parameters of all transistors. The over 100,000 substitutions that can be safely and satisfactorily made are listed here in easy-to-find order.
No. 20899 \$2.25

ABC'S OF BOOLEAN ALGEBRA 3rd Edition

by Allan Lytel and Lawrence Buckmaster
A knowledge of Boolean algebra, the algebra of logic, is essential for anyone wishing to understand the logical functions of computer circuitry. This text introduces and explains symbolic logic and shows, with simple block diagrams and examples, the relation between language and switches, and the principles of logical design. It shows how to write logical expressions, expand and simplify them, and how to use relays and switches in circuits.
No. 20867 \$3.50

QUESTIONS AND ANSWERS ABOUT CB OPERATION 2nd Edition

by Leo G. Sands
A quick and handy reference source of information about CB radio; its classes and uses, licensing and FCC rules, operating procedures, selection of CB equipment, and installation of transceivers and antennas in mobile and fixed-station locations. As valuable for anyone who works with CB radio as it is for electronics engineers and technicians.
No. 20893 \$2.95

SEMICONDUCTOR DIODE LASERS

by Ralph W. Campbell & Forest M. Mims
This introduction to the rapidly expanding use of the injection laser shows how the science progressed from ruby rccs to its present compact, highly efficient and economical form of the semiconductor diode laser. It gives information on construction methods, circuits, conventional and infrared photographs, power requirements, power output, practical uses, and future possibilities.
No. 20887 \$5.95 (tentative)

SOLID STATE SERVICING

by William Sloat
Easy-to-understand, practical service information to aid the service technician in repairing any solid state electronic equipment used in black and white TV, color TV, and radio circuitry. Includes troubleshooting hints and procedures.
No. 20888 \$4.95 (tentative)

RADIO AMATEUR OPERATING HANDBOOK

by Marshall Lincoln, W7DQS
While it is not a technical book on electronics, this book is a practical single-source working guide for hams. It covers all facets of on-the-air operating activities as well as the building, testing, and modifying of equipment. It is particularly intended to improve the ham's operating methods and techniques in radio communication.
No. 24028 \$4.95



 **HOWARD W. SAMS & CO., INC.** RE 042

Order from your Electronics Parts Distributor, or mail to Howard W. Sams & Co., Inc., 4300 West 62nd Street, Indianapolis, Indiana 46268.

Send books checked at right. \$_____ enclosed. Please include sales tax where applicable. Canadian prices slightly higher.

_____ Send Free 1972 Sams Book Catalog.

Name _____

Address _____

City _____ State _____ Zip _____

20883 20893
 20884 20887
 20889 20888
 20899 24028
 20867



It stopped the traffic in Times Square.

We took our new ST-5130 FM stereo/FM-AM tuner to Times Square, where traffic—and ignition interference noise—are at their peak. Then with a flick of a switch, we stopped the noise dead.

That switch cuts in our new, exclusive, Impulse Noise Suppression circuit. It instantaneously cuts out the man-made impulse noises that can plague FM reception.

With this background interference gone, it's easy to hear and appreciate the rest of the 5130's super-tuner performance. The numbers are unbeatable: 1.5

μ V IHF sensitivity, 1.0 dB capture ratio, 100 dB selectivity, and 100 dB rejection of images, i.f., and spurious response (with equally remarkable AM performance, of course).

And you'll also like such features as the 5130's oscilloscope output jacks for multipath indication, and its independently-controlled headphone jack.

Impulse Noise Suppression. Hear the difference it makes, at your nearby Sony Dealer. Sony Corporation of America, 47-47 Van Dam Street, Long Island City, N.Y. 11101.

New **SONY ST-5130 FM Stereo/FM-AM Tuner**

Circle 3 on reader service card

Radio-Electronics

FOR MEN WITH IDEAS IN ELECTRONICS

April 1972

AUTOMOTIVE ELECTRONICS

- 33 **Add-On Electronics For Your Car**
They all make your car trips easier and more pleasant.
by Fred Holder
- 37 **How The Staar Cassette Operates**
Programmed course explains the system. *by Larry Allen*
- 54 **8-Track Car Tape Player Repair**
Case histories of actual repair problems.
by Joseph J. Carr
- 86 **Facts & Fallacies Of Electronic Ignition**
What will electronic ignition do for you? *by Joe Shane*

STEREO HI-FI AUDIO

- 57 **Stereo Amplifier Design**
Boundaries of operation. *by Mannie Horowitz*
- 60 **Omnisonics**
A new system for surround sound. *by S. H. Mann*

BUILD ONE OF THESE

- 23 **TV Tuner Subber**
\$23 unit tells you if the TV tuner is bad.
by Cedric Western
- 42 **Digi-Mod-N Frequency Divider**
New portable instrument you'll want to add to your lab.
by Jack Cazes
- 50 **Digital Printing Computer**
Build a darkroom enlarging timer that has semiautomatic adjustments. *by Don Lancaster & Leon Schoenfeld*

TELEVISION

- 32 **Equipment Report**
B&K 1460 scope
- 62 **Service Clinic**
Amplitude vs tilt controls. *by Jack Darr*
- 63 **Reader Questions**
R-E's Service Editor solves reader problems

GENERAL ELECTRONICS

- 4 **Looking Ahead**
Current happenings. *by David Lachenbruch*
- 22 **Appliance Clinic**
When wiring acts up. *by Jack Darr*
- 25 **AM Radio Booster**

DEPARTMENTS

- | | | | |
|----|----------------|-----|----------------|
| 16 | Letters | 70 | New Products |
| 6 | New & Timely | 77 | Next Month |
| 7 | New Literature | 103 | Reader Service |

ON THE COVER

SURROUNDING THE CUTAWAY view of a 1972 Chevrolet Vega is a variety of automotive electronics. Starting at the top left and going clockwise you'll see an Elco model 888 Engine Analyzer; next is an On-Guard automotive burglar alarm; then a Radio-Shack Realistic 4-Channel 8-Track Stereo Tape Player model 12-1833; dash-mounted tachometer; Lafayette 4-Dimension Auto-Stereo Adapter model 99-85128; Delta Products Mark Ten-B Capacitive-Discharge Electronic Ignition System.

... see page 33



HANDY FREQUENCY DIVIDER makes it possible to divide almost any frequency signal by almost any number you wish. ... see page 42

Hugo Gernsback (1884-1967)
founder

M. Harvey Gernsback, editor-in-chief
and publisher

Larry Steckler, editor

Robert F. Scott, W2PWG technical editor

Jack Darr, service editor

I. Queen, editorial associate

Matthew Mandl, contributing editor

David Lachenbruch, contributing editor

James A. Gupton, Jr., photographic electronics

Maxine C. Lipp, editorial assistant

Vincent P. Ciconia, production manager

Nancy Gipson, production assistant

H. Matysko, circulation

Cover photograph by Walter Herstatt

Cover design by Marius Trinqu

Radio-Electronics is indexed in Applied Science & Technology Index and Readers Guide to Periodical Literature.



Radio-Electronics, April, 1972, Vol. 43, No. 4.
Editorial, Advertising, and Executive offices: 200 Park Ave. S., New York, N.Y. 10003. **Subscription Service:** Boulder, Colo. 80302. Second class postage paid at New York City and additional mailing office. Printed in U.S.A.

One-year Subscription rate: U.S. and possessions, Canada \$7. Pan-American countries, \$8. Other countries, \$8.50. Single copies 60¢.

©1972 by Gernsback Publications, Inc. All rights reserved.

POSTMASTER: Notices of undelivered copies (Form 3579) to Boulder, Colo. 80302.

looking ahead

A new color tube

What may be the first direct competition to Sony's Trinitron color tube has been introduced in Japan by Tokyo Shibaura Electric Co. (Toshiba). Called the "Linytron," the new tube has oblong, rather than round, holes in its shadow mask, arranged in a vertical pattern like bricks in a wall. It has three electron guns, but they are arranged horizontally in an in-line pattern. Among the advantages claimed: Higher brightness (because the shadow mask is more "transparent" to electrons), higher resolution and contrast, freedom from convergence and deflection adjustments, cost savings in chassis components. Although it's claimed that the tube can be built in any size, it is making its first appearance in a 9-inch Sharp set, which will be available in the United States at a list price of about \$300. As we observed it, the Sharp set had a bright, pleasing picture with a strong resemblance to that of the Trinitron, except that the new tube lacks Trinitron's cylindrically curved face.

CBS drops EVR

Even before the dawning of that fabled "videoplayer age," CBS has backed out of active proprietorship of the first major cartridge video system to be introduced—EVR, or Electronic Video Recording. CBS announced that it would close its ultra-modern EVR cassette production and duplicating plant in Rockleigh, N.J., and discontinue its activity as North American licensor for EVR hardware production. EVR Partnership, a European firm with headquarters in London, will take over North American licensing rights from CBS and now becomes the worldwide EVR proprietor. Motorola,

the only American producer of EVR Teleplayers, had produced about 2,000 of the machines by mid-January, with some 1,200 in use, and will continue production. When CBS closes its cassette plant in mid-1972, a British facility, already in production, will take over. Several firms in Europe and Japan are also producing EVR players.

Another pay-TV system

With the increase in channel capacity on CATV systems, there's growing interest in programs which can be seen in the home for a special charge. The latest system, whose proponents say "will get tested soon on cable TV" is called "Theatrelevision" and is being sponsored by Telepremiere International, headed by former MGM studio chief Dore Schary. Here's how Theatrelevision works: The CATV subscriber is given a schedule of first-run motion pictures, sports and special events which are to be presented on the Theatrelevision channel—there may be five or more presentations at the same time. He purchases a ticket, either through the mail or from a local store. At show time, he tunes his set to the Theatrelevision channel, inserts the ticket in a slot on top of his television set, and the program of his choice immediately appears on the screen.

The ticket-taking box on the set (which is supplied to the viewer free when he buys his first \$15 worth of tickets) contains an auxiliary tuner. The ticket itself is a disposable printed circuit. When the ticket is inserted in the box, the set is automatically tuned to the proper channel, which isn't a conventional channel but one between Channels 6 and 7, and the encoded picture is unscrambled. The printed-circuit ticket is automatically

shredded in the box to prevent re-use. Theatrelevision's proponents say their system has these advantages over other pay-by-the-program systems: It can automatically select a specific program from among many presented at the same time, and it makes possible pre-payment for programs through the conventional method of ticket purchase. Other systems involve billing the viewer after he has seen the show.

End of an era

Ampex Corporation, the first American company to produce tape recorders, has decided to leave the consumer market as the result of financial reverses by its home products operation. The company has had a broad line of open-reel and cassette recorders, which gradually will be phased out. The only consumer recorder to remain in its line will be the semi-professional AX300, which lists at about \$695. Ampex will continue in the professional audio and video recorder fields, and, in fact, will step up its efforts on Instavideo, its cartridge-type color TV recorder.

First home videoplayer

The first specific announcement—with availability dates and prices—of a home video tape recorder, has come from a rather unusual source. It's Sears, Roebuck & Co., hardly known as an electronics innovator, but certainly a marketing innovator. This column has noted in the past that Sears was planning to introduce the Cartrivision home color VTR made by Cartridge Television, Inc.

Sears announced that its first model—a combination 25-inch color set, VTR with automatic on-off time clock and

black-and-white camera—would be offered in June by 18 of its retail stores in Chicago, with sales gradually going nationwide as more VTR decks are available. The first model will be priced at a rather steep \$1,600, or \$1,350 without the camera. Future models will include a deck that can be connected to color sets at about \$750, and a 19-inch color TV-VTR combination at around \$1,000. A color camera of unique design is promised for 1973 at around \$400. Sears will also offer blank half-inch video tape at prices ranging from \$13 for a 15-minute reel to \$40 for two hours. Sears stores will offer rental pre-recorded cartridges—everything from sewing lessons to movies. The price for feature films will be about three to five dollars per day. These tapes are packaged in special non-rewindable cartridges which permit only one showing.

The same Cartrivision system will be available under several other brand names later this year, with most sales probably starting this fall.

4-channel box score

Both of the leading quadraphonic disc formats are gaining powerful adherents. CBS's "SQ" matrix system has received a big boost with its adoption by EMI, Ltd., for its 15 worldwide record labels, including Capitol in the United States. RCA, meanwhile, is working to bring Japan Victor Co.'s "CD-4" discrete disc system into complete compatibility, and was undoubtedly cheered by advertisements in Japan indicating that the Philips group, which includes such labels as Mercury Records and Deutsche Grammophon, will bring out four-channel discs using the CD-4 system. R-E

by DAVID LACHENBRUCH
CONTRIBUTING EDITOR

Instant inventory.

Keep electronic components handy with Mallobin[®] Benchtop Organizers. Each Mallobin contains a popular assortment of electronic components in a stackable interlocking plastic base. Filter partitioned drawers keep parts neat. And each drawer is color coded and labeled for quick location of the part you want.

Mallobins come with selected components including all types of fixed capacitors, MOL and wire-wound resistors, carbon and wire-wound controls. In addition to regular Mallobins, custom assortments are available.

Ask your Mallory distributor for Mallobin prices and details today.

MALLORY

MALLORY DISTRIBUTOR PRODUCTS COMPANY

a division of P. R. MALLORY & CO., INC.
Box 1284, Indianapolis, Indiana 46206 Telephone: 317-636-5353

Batteries • Capacitors • Controls • CRIME ALERT[®] • D-RATAPE[®] • Recorders • Resistors • Semiconductors • SONALERT[®] • Switches • Timers • Vibrators

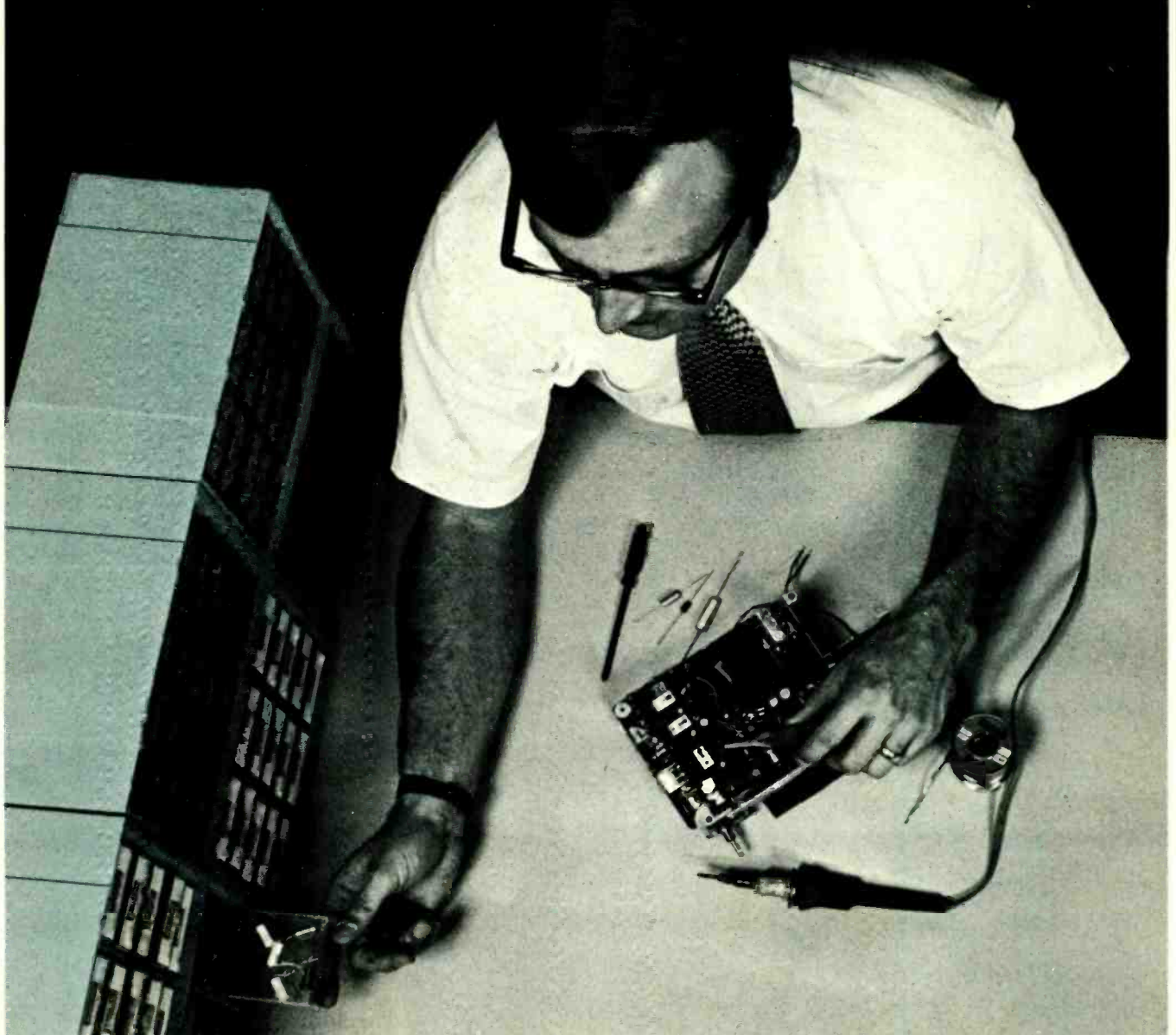

Circle 4 on reader service card

new & timely

Seminar courses

Special courses to be offered to cable TV personnel are planned by the Magnavox Company, CATV division. The courses from the Magnavox Training Center are given in seminar fashion at seven of the Center extensions located in major cities—New York, Atlanta, Cleveland, Chicago, Dallas, Los Angeles, and San Francisco.

The courses selected for attendance by CATV personnel will be valuable to anyone who must learn general television techniques. Two typical courses require only a basic knowledge of electronics and a basic knowledge of black-and-white TV. "Solid-State Components—Their Operation and Application in Solid-State Radios", for example, will run for two days, and requires only a basic knowledge of electronics. "Colorimetry and Color TV Set-Up" will run for one day and requires a basic knowledge of electronics and black-and-white TV.

Dan Mezzalingua, general manager of Magnavox CATV Division, states that they "realize that one of the cable industry's sorest problems is a scarcity of trained technical personnel and we feel that it is our obligation as system and equipment suppliers to offer our aid in this manner." Magnavox plans to build upon the courses now offered until they are able to give a complete seminar program covering the basic elements of cable system design, installation, operation and maintenance.

Schedules for course times and locations for 1972 may be obtained by writing directly to Mr. J. B. Emerson, Manager, Communications, Magnavox CATV Division, 133 W. Seneca St., Manlius, N.Y. 13104.

Discrete 4-channel FM

The prospects for a reasonably quick approval of companion discrete 4-channel stereo-FM to go with RCA Records' disc format is pretty poor, according to inquiries made by TV Digest at the FCC.

Other FCC action now pending is for commercialization of the Dorren multiplex system, and GE is testing its own system but hasn't petitioned the FCC for acceptance as yet. Toshiba has developed a discrete 4-channel FM system, and others will be making their debut from time to time.

But the FCC doesn't feel that the situation is urgent, according to Harold L. Kassens, chief of the Broadcast Bureau's Rules and Standards Division. He says the issue is "way down on the list" because of other priority FCC problems and lack of personnel for such a large proceeding. Not only that, but if and when the proceedings begin, FM broadcasters can't be depended upon to support it and many may actively oppose it, primarily because of the expense involved in relocating the SCA subcarrier, converting receivers to new frequency, and other expenses.

Record companies which go ahead with matrix 4-channel systems also can be expected to oppose new broadcast standards, since matrixed 4-channel material can be transmitted over regular stereo-FM outlets without FCC permission and can be played back through a decoder.

In the end, if the proceedings should start, they will undoubtedly be lengthy, with plenty of systems proposed and field-tested. All of this gives a speedy approval for discrete 4-channel FM a very dim outlook.

Radio energy increases electron temperatures

A report from the National Oceanic and Atmospheric Administration states that powerful radio frequency energy in the 5- to 10-MHz range can increase electron temperatures in the ionosphere up to 35% and cause other significant changes. Man has already modified the ionosphere with atomic bombs, chemical releases, and linear electron accelerators. With the newly developed radio method man may perform experiments from a distance with no harmful after effects. Radio and optical techniques for monitoring the resulting perturbations make possible almost laboratory-type conditions for accurately verifying the distant phenomena.

Emphasis in the work is placed on the major radio-frequency-reflecting substrata of the ionized layer between 250 and 350 km, the F layers. It is expected that results of these studies will be significant for intraterrestrial and space communications, as well as for better understanding of the aeronomy of the natural atmosphere.

Four-channel patent

Peter Scheiber of the Audiodata Company, and Electro-Voice, Inc. announced that U.S. Patent No. 3,632,886 covering encoding and decoding matrix techniques for four-channel recording and broadcasting has been issued to Peter Scheiber. Mr. Scheiber and Electro-Voice have agreed to pool their efforts in the protection of patents, licensing, and manufacture of equipment using developments from both firms.

Howard Durbin, E-V's senior vice president and technical director stated "Our basic interest is in establishing the four-channel concept as an industry with playback equipment in all price classes." The latest development is equipment capable of completely compatible decoding

(continued on page 12)



new lit

All booklets, catalogs, charts, data sheets and other literature listed here with a Reader Service number are free for the asking. Turn to the Reader Service card on page 103 and circle the numbers of the items you want. Then mail the postage-paid card.

NC FLASHER CATALOG, Winter/Spring 1972, offers a complete range of quality tools for the technician. 56 page listing of hundreds of tools, precision instruments and workshop needs and accessories, test instruments, publications for photographic equipment specialists, metric screws, screwdrivers, micrometers, calipers, etc.—**National Camera**, 2000 West Union Ave., Englewood, Colo. 80110.

Circle 40 on reader service card

WALSCO CROSS-REFERENCE CATALOG, No. FR-135-W. An updated line of exact replacement rubber drives and belts. Included are thousands of possible replacement items, comprised of a variety of phono and recorder drive wheels and pulleys, pinch rollers, round rubber belts, square cross-section rubber belts, spring belts and fabric drive belts. Features also specialized parts such as felt pressure pads, phono mounting "E" and "C" clips in an assortment kit, motor mounting grommets, changer switches, and kit of assorted phono drives and belts. Enlarged cross-reference section, with replacement part numbers listed for equipment made by 194 manufacturers, both domestic and foreign. Charts help in choosing proper size belt for any unusual machine types.—**GC Electronics**, 400 S. Wyman St., Rockford, Ill. 61101.

Circle 41 on reader service card

CAPACITOR REPLACEMENT MANUAL, No. K-110. Forty page manual covers over 300 different makes, including TV sets as well as autos, radios, hifi. Lists original part numbers, ratings, recommended capacitor replacements, and prices. More than 2,500 electrolytic capacitors listed.—**Sprague Products Co.**, 81 Marshall St., North Adams, Mass. 02147.

Circle 42 on reader service card

SOLDERING INSTRUMENT BROCHURE, *The Loner*. Full color brochure describes this soldering instrument and explains its difference from a soldering iron. Also shows the thermal guard holder.—**Edsyn, Inc.**, 15954 Arminia St., Van Nuys, Calif. 91406.

Circle 43 on reader service card

REPLACEMENT GUIDE, # 172. 92-page radio and TV replacement coil cross reference directory for all known domestic and foreign color and black-and-white TV sets, home and car radios. Over 22,000 replacement coils for 327 manufacturers' names are listed.—**J. W. Miller Co.**, 19070 South Reyes Ave., Compton, Calif. 90221.

R-E

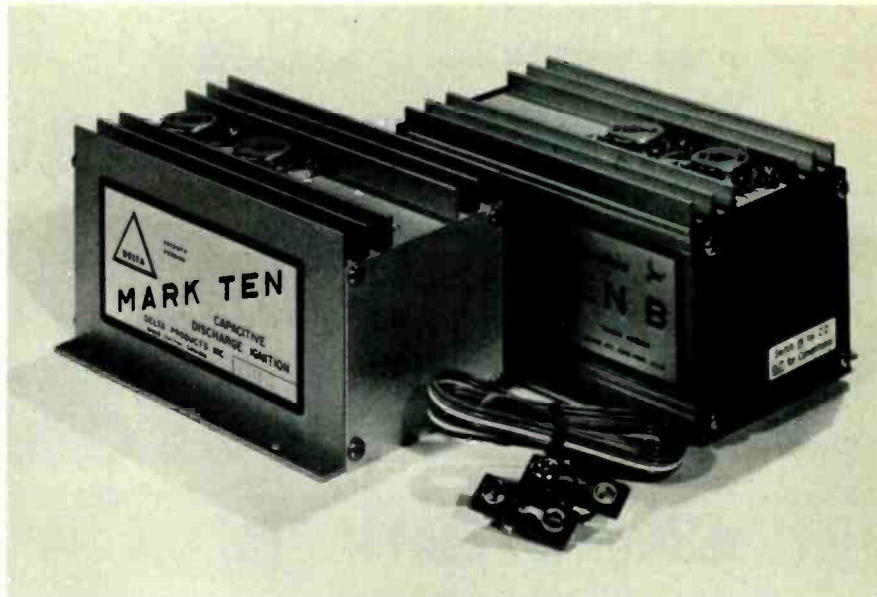

Save money and improve car performance at the same time.

Maintenance costs go down and performance increases when you put a Delta Mark Ten Capacitive Discharge Ignition System on your car.

For eight years we've been telling you about the tremendous advantages of CDI systems. We've promised and delivered better performance for cars, boats and trucks. Hundreds of thousands of satisfied customers testify to that fact. However during these eight years, we've been asked over and over again, "If CDI systems are so great, why doesn't Detroit adopt them?" It's taken a long time, but finally Detroit has recognized the value of the CDI system. Chrysler, long noted for excellence in engineering, is now installing electronic ignitions in new cars. Have you seen their ads? Heard their commercials? They're repeating what we've said for eight years. *Electronic ignition systems not only improve performance, but eliminate the need for most tune-ups.* If you're not buying a new car, but want new car performance, put a Mark Ten or Mark Ten B on your present automobile. If you're purchasing a new car with no CDI system, install a Mark Ten or Mark Ten B and enjoy the benefits of low maintenance and increased performance.

HERE'S WHAT A MARK TEN WILL DO FOR YOU:

Mark Ten and Mark Ten B — up to 20% increase in gasoline mileage
 Eliminates 3 out of 4 tune-ups Installs in only 10 minutes Spark plugs last 3 to 10 times longer Dramatic increase in performance Promotes more complete combustion Instant starts in all weather.

Mark Ten B—Improves combustion, reducing contaminants Handy switch with redundant contacts for instant return to standard ignition Applicable to ANY 12 volt negative ground engine Eliminates starting and idle problems Longer spark duration during cranking and idling.

Mark Ten (Assembled) \$44.95

ppd

Mark Ten (Deltakit) \$29.95

ppd

Kit available in 12 volt only,
positive or negative ground

Mark Ten B \$59.95 ppd

(12 volt negative ground only)

ORDER TODAY!

Superior Products at Sensible Prices



DELTA PRODUCTS, INC.

P.O. Box 1147 / Grand Junction, Colo. 81501
(303) 242-9000

Dept. RE

Please send me literature immediately:

Enclosed is \$ _____ Ship ppd. Ship C.O.D.

Please send:

___ Mark Ten B @ \$59.95

___ Standard Mark Ten (Assembled) @ \$44.95

___ 6 Volt: Neg. Ground Only ___ Positive Ground

___ 12 Volt: Specify ___ Negative Ground

___ Standard Mark Ten (Deltakit*) @ \$29.95
(12 Volt Positive Or Negative Ground Only)

Car Year _____ Make _____

Name _____

Address _____

City/State _____ Zip _____

Circle 5 on reader service card

**NRI "hands-on" training in
Television, Communications,
Electronics and Computers
can give you as much
as 2 years of on-the-job
experience.**

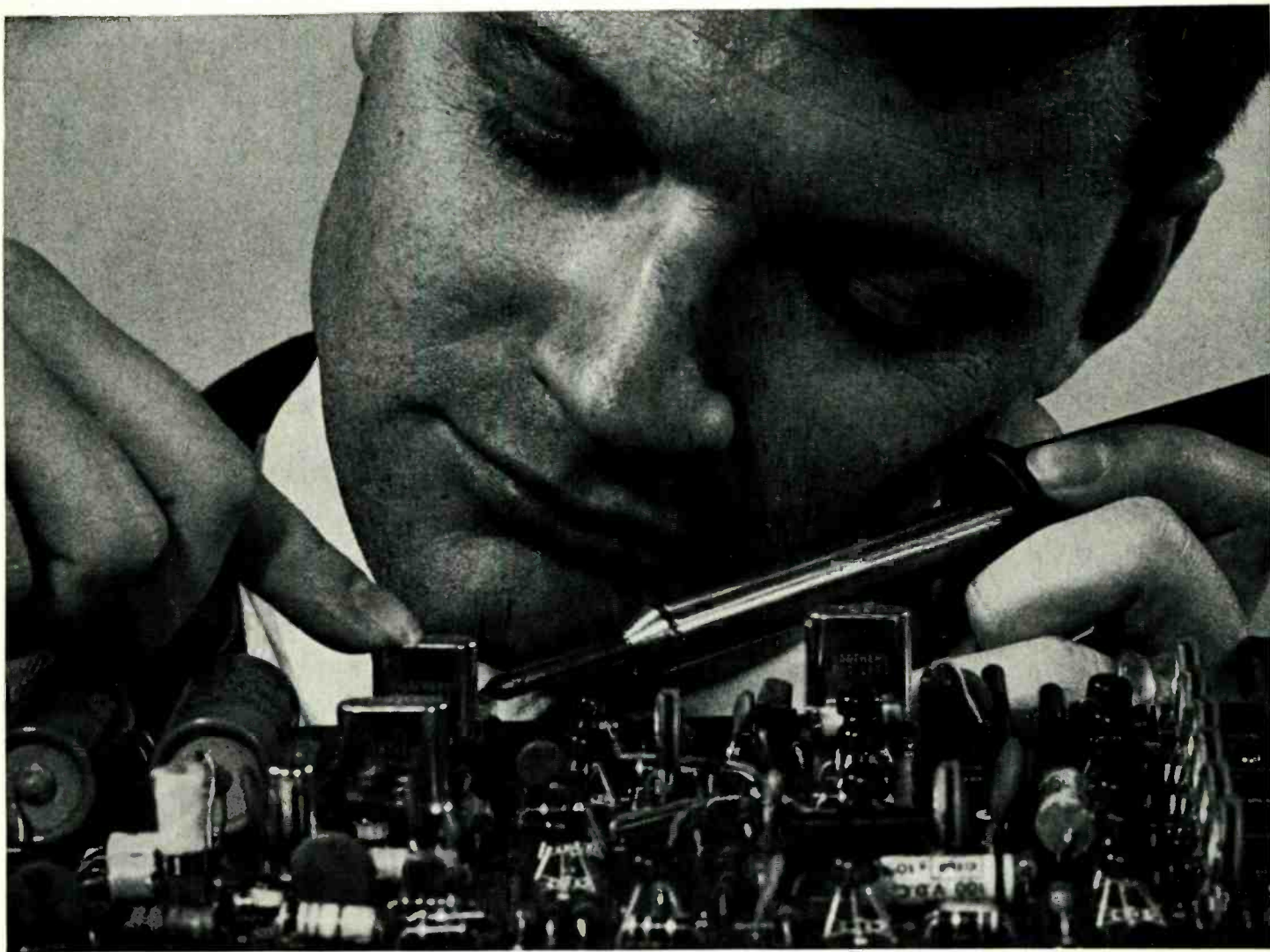

EARN YOUR FCC LICENSE – OR YOUR MONEY BACK

NRI Communications training programs will qualify you for a First Class Commercial Radiotelephone License issued by the FCC. If you fail to pass the FCC examinations for this license after successfully completing an NRI Communications course we will, on request, refund in full the tuition you have paid. This agreement is valid for the period of your active student membership and for six months after completion of your training. No school offers a more liberal FCC License agreement.

Experience is still your best teacher



NRI Achievement Kit is educator-acclaimed and the original "starter" kit in home study training. Imitated but never duplicated, this kit is designed and personalized for you and your training objective. It has one purpose — to get you started quickly and easily.



"Bite-Size" Texts average an easily-digested 40 pages of well-illustrated, scientifically prepared subject matter in the course of your choice. Questions in each book are carefully hand-graded and returned to you with helpful instructional notes. You get unlimited personal help from the day you enroll.

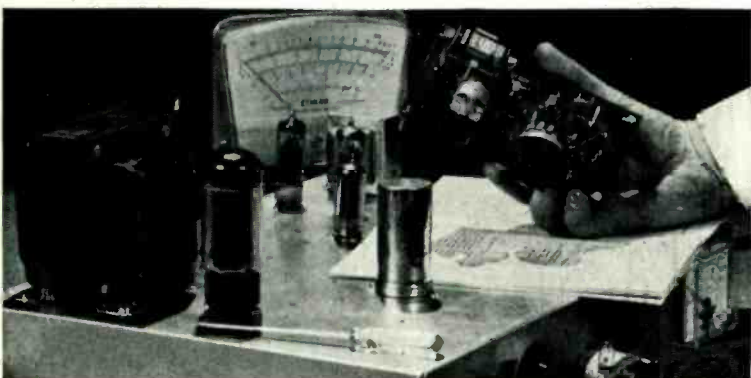

Designed-For-Learning Equipment

Like this phone-cw transmitter (Kit #7 in the Communications course) is engineered from chassis up to demonstrate principles you must know. NRI does not use modified hobby kits for training, but the finest parts money can buy, professionally and educationally applied.

...here's how you get it with unique NRI training at home

Ask any teacher, job counselor, engineer, technician or prospective employer about the need for practical application of theory in Electronics. He'll tell you Electronics is as much a "hands-on" profession as dentistry or chemistry. That's how you learn at home with NRI. You prove the theory you read in "bite-size" texts, by actual experimentation with the type of solid-state, transistor and tube circuits you'll find on the job today — *not* hardware or hobby kits. You introduce circuit defects, analyze results, discover quickly the kind of trouble-shooting and design techniques that will make you employable in Electronics.

Train with the leader—NRI

NRI lab equipment is designed from chassis up for effective, fascinating training — not for entertainment. The fact that end results are usable, quality products is a bonus. In Communications, for example, you build and analyze, stage by stage, your own 25-watt phone/cw transmitter. It's suitable for use on the 80-meter amateur band, if you have an interest in ham radio. In TV-Radio Servicing your practical training gives you your choice of monochrome or color TV sets. All training equipment is included in the low tuition — you pay nothing extra. Discover for yourself the ease, excitement and *value* of NRI training. Mail postage-free card today for new NRI Catalog . . . or use the coupon below. No obligation. No salesman will call on you. NATIONAL RADIO INSTITUTE, Washington, D.C. 20016.

APPROVED UNDER NEW GI BILL

If you have served since January 31, 1955, or are in service now, check GI line on postage-free card or in coupon.

MAIL THIS COUPON IF CARD IS GONE



NATIONAL RADIO INSTITUTE 3-042
Washington, D.C. 20016

Please send me your new NRI Catalog. I understand no salesman will call and there is no obligation.

Name _____ Age _____

Address _____

City _____ State _____ Zip _____

Check for facts on new GI Bill

ACCREDITED MEMBER NATIONAL HOME STUDY COUNCIL

using any type encoded material. To Mr. Durbin this "means that the four-channel industry is on a solid basis to enjoy immediate growth and consumer confidence."

Hugo Gernsback scholarship winner

National Radio Institute has selected Earl J. Immel of Toms River, New Jersey to receive the Hugo Gernsback Scholarship Award for 1972. This is a grant of



\$125.00 given annually by Radio-Electronics magazine to each of eight students learning electronics at home-study schools. He is enrolled in the Marine Electronics with First Class F.C.C. course.

Earl is married and has two small children. He enlisted in the service in 1965, although he had been accepted at the Milwaukee School of Engineering. He studied electronics, including fixed station radio receiver repair and facilities control prior to his twelve month tour of duty in Viet Nam. After he was separated from the service he worked in electronics, doing field and bench repair of facsimile weather chart recorders and business machines, weather Satellite photo machines and ship stabilizers. He is currently doing electronics troubleshooting of long lines circuits for AT&T.

Free access TV

One of the basic issues facing the blossoming cable television industry is the question of "free access"—free air time set aside for any group or individual that wants to put its message across on television. The first, and still the largest, free-access experiment in the country is a non-profit organization called Open Channel, which broadcasts public-service program-

ing to some 90,000 cable-TV subscribers in Manhattan. Its purpose is to give ordinary citizens a chance to express themselves on political, cultural and social issues. Open Channel has given free air time to groups like the Boy Scouts, and local supporters of black radical Angela Davis.

The project seems to be meeting with mixed success, but it is being watched closely by government and broadcasting officials across the country as a showcase for the future of do-it-yourself TV.

The two serious difficulties now faced by Open Channel are funding and public awareness. To deal with the problem of money, Miss Theodora Sklover, the executive director of the program, argues that the city's tax on cable operators—currently 5% of their gross—should be used to finance free access. The problem of lack of public awareness, a major handicap to Open Channel, is less easy to approach. Relatively few groups have taken advantage of the chance to appear on TV, apparently because they don't know about it.

However, Miss Sklover has produced some low-budget shows, very professional in character, and she feels that is crucial

to making free access work. "It's not enough to tell people they have free access," she declares, "you also have to help them make the programs."

Jack A. Morton dies

On December 11, 1971, Jack A. Morton, Bell Labs vice president, died at the age of 58.



Radio-Electronics is published by Gernsback Publications, Inc. 200 Park Ave. S. New York, N.Y. 10003 (212) 777-6400
President: M. Harvey Gernsback
Secretary: Bertina Baer

ADVERTISING SALES

EAST

Stanley Levitan, Eastern Sales Mgr.
Radio-Electronics
200 Park Ave. South
New York, N.Y. 10003
(212) 777-6400

MIDWEST/Texas/Arkansas/Okla.

The Ralph Bergen Co.
6319 N. Central Ave.
Chicago, Ill. 60646
(312) 792-3646

PACIFIC COAST/Mountain States

J.E. Publishers Representative Co.,
8560 Sunset Blvd.,
Suite 601,
Los Angeles, Calif. 90069
(213) 659-3810
420 Market St.,
San Francisco, Calif. 94111
(415) 981-4527

SOUTHEAST

E. Lucian Neff Associates
25 Castle Harbor Isle,
Fort Lauderdale, Florida 33308
(305) 566-5656

SUBSCRIPTION SERVICE

Send all subscription correspondence to Radio-Electronics, Subscription Department, Boulder, Colo. 80302

MOVING? For change of address allow six weeks, furnishing both the old and new addresses and if possible attaching label from a recent issue. Otherwise please print clearly your name and address exactly as it appears on your label.

ATTACH
LABEL
HERE

name (please print)

address

city state zip code

Mail to: Radio-Electronics
SUBSCRIPTION DEPT., BOULDER, COLO.
80302

THE FIRST CROWN PREAMPLIFIER

Mr. Morton was a graduate of Wayne University and took his Masters degree in engineering from the University of Michigan in 1936. He went to work for Bell Labs immediately and was associated with the company, until his death, in various capacities, starting in electrical circuit engineering. There he conceived and developed high frequency transmission measuring methods which exceeded the ranges of previously existing means by a factor of ten. Later he aided the development of the grid-return amplifier at microwave frequencies, an achievement which was significant to the war effort in the Pacific during World War II.

Mr. Morton was the author of numerous articles, and a book, "Organizing for Innovation", which was published in 1971. As an inventor and co-inventor, he held 24 patents.

Voice response system

The first solid-state, limitless vocabulary voice response system has been developed by Phonplex Corporation, a subsidiary of Instrument Systems Corporation. It provides an economical and efficient means of accessing a computerized data bank via the telephone. Since any telephone can be converted into a computer terminal, the system is ideal for applications which require rapid, remote verbal information retrieval, such as credit card and bank check verification, reservations control, and stock market quotes.

The system can store a nearly unlimited vocabulary because of Phonplex' proprietary development of "phoneme" storage. Phonemes are the smallest units of speech that serve to distinguish one utterance from another in any given language or dialect.

Earlier voice response systems depended on the expensive and restrictive storage of entire words or phrases by pre-recording them on bulky and slowly responding tapes, drums or discs. The



Phonplex breakthrough permits phoneme vocabulary modules to be stored economically in the solid-state memory, thus using only a small fraction of the space required by other systems and giving far greater system reliability. The phonemes, when programmed, combine to speak words, phrases, sentences, paragraphs and even complete stories. Since phonemes are the smallest parts of speech, they permit programming in any language or combination of languages.



THIS RESEARCH VEHICLE was developed by GTE Sylvania to evaluate buried antenna models in a test roadway. It measures signal strength and noise levels. On the basis of test results, antenna models and related equipment and techniques will be recommended to the Federal Highway Administration for developing a highway communications system. R-E



IC 150

What would happen to a preamplifier design, if the design engineer could free himself from stereotyped ideas and start fresh with only a list of customers' requests? Well, at CROWN that has just happened, and the result is the IC150, an exciting "new concept" control center with simplified circuitry, controls that are easy to understand and use, several exclusive features, unsurpassed quality, and — to top it all off — a lower price tag.

Crown Engineers discovered that pre-amp switches don't need to pop . . . that there is something better than the stereo mode switch . . . that the phono preamp can be dramatically improved . . . and, that by using IC's, a versatile high-quality, advanced-performance preamplifier can be priced to beat inflation.

Of course, the true uniqueness of such an innovative design cannot be appreciated by reading about it. The only answer is to experience the IC150 yourself. Let us tell you where Crown's "new concept" is being introduced in your area. Write today for a list of locations.

World's quietest phono preamp
Infinitely variable stereo panorama control
Silent switching and automatic muting
at turn-on and turn-off
Integrated circuit modules
Industry's lowest distortion levels
Full range tone and loudness controls
Guaranteed phase response
3-year parts and labor warranty
Will drive any amplifier
\$269. walnut enclosure \$33



D 150

Ask your dealer also about Crown's new companion D150 power amplifier, which delivers 200 watts IHF output at 8 ohms or 350 watts at 4 ohms. No amp in this power range - however expensive - has better frequency response or lower hum, noise or distortion. It offers performance equal to the famous DC300, but at medium power and price. It's worth listening into!

Exported as
AMCRON

Crown

BOX 1000, ELKHART, INDIANA 46514, U.S.A.

Circle 6 on reader service card

We have a boy

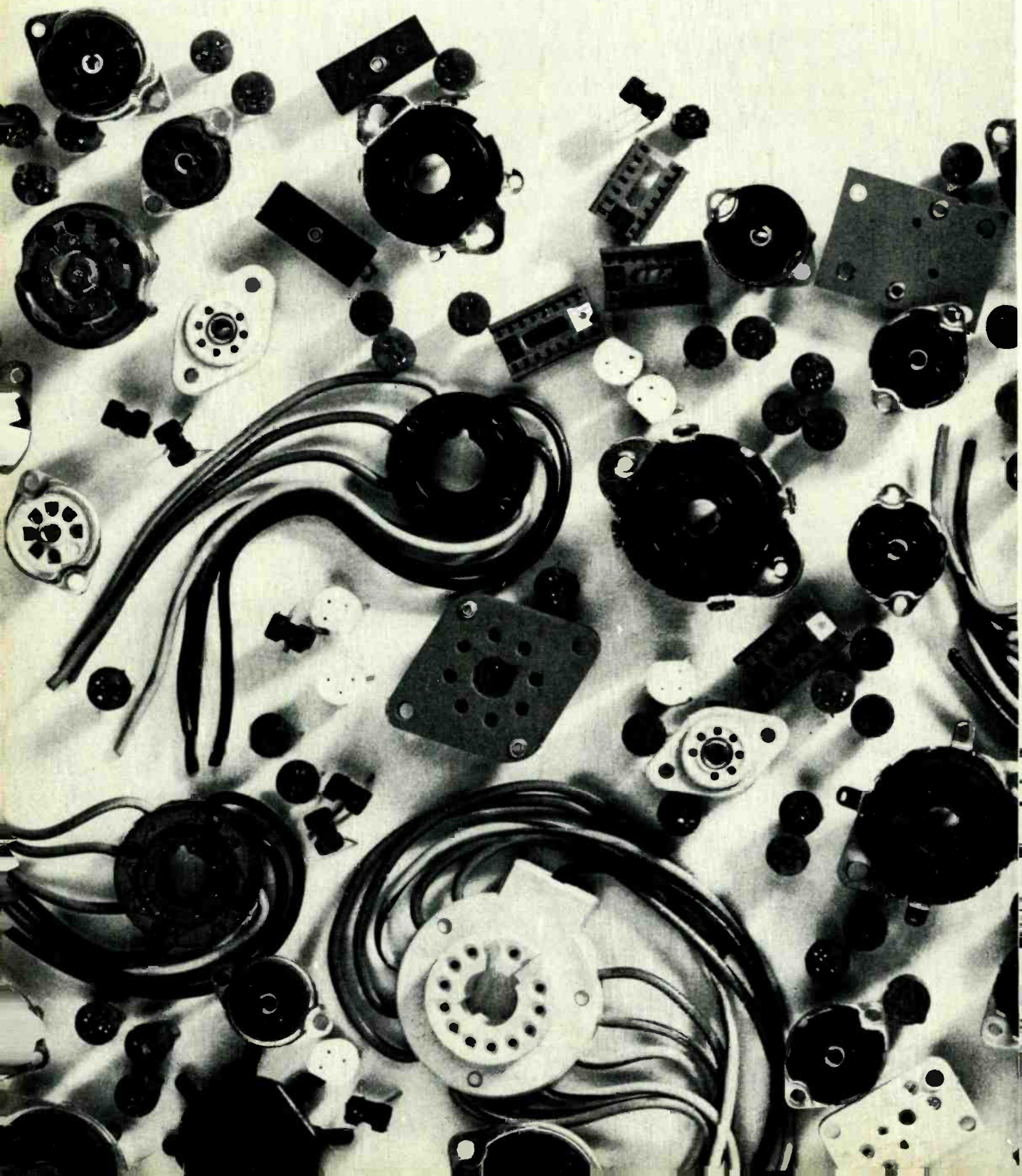

for every girl.

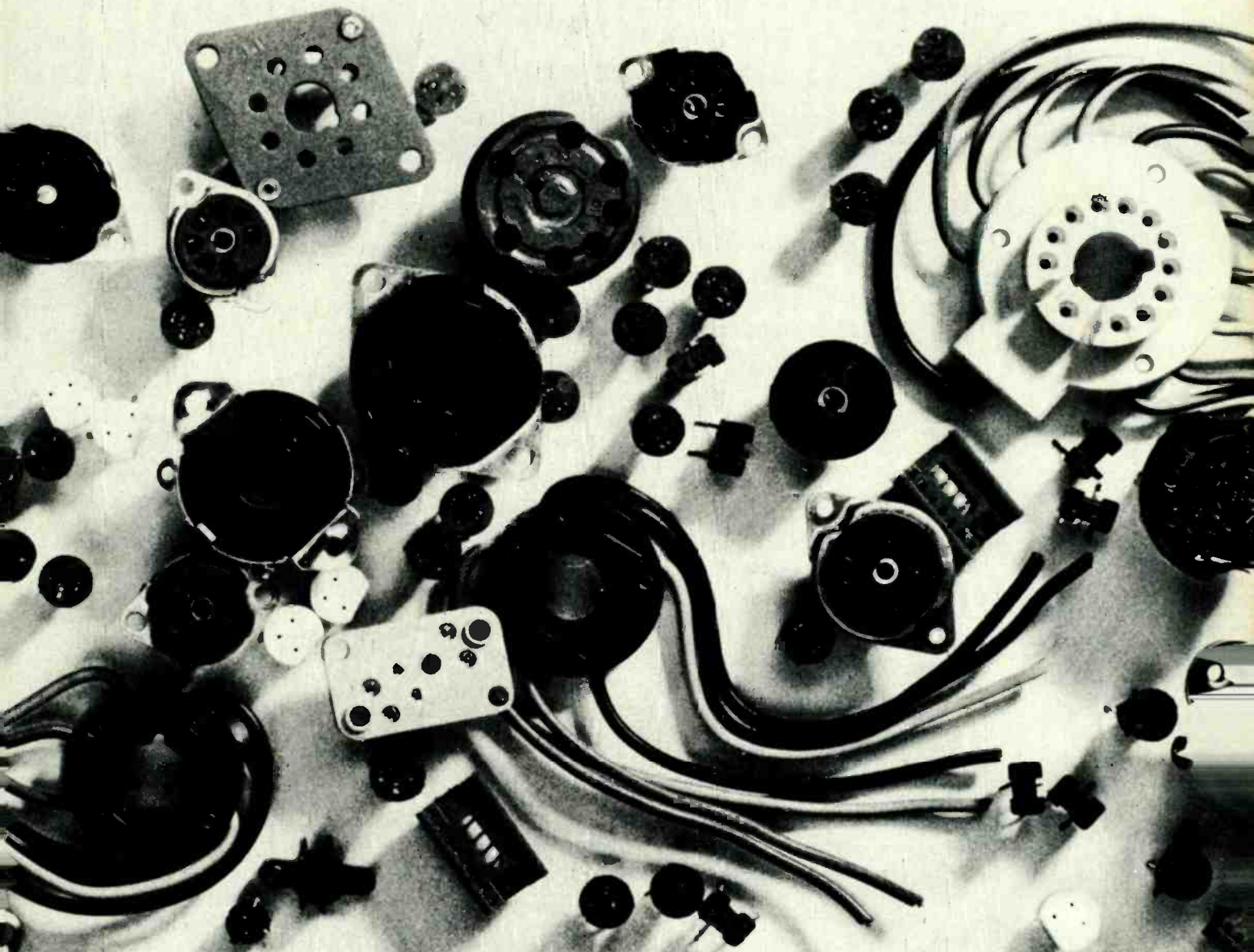

We have a tremendous line of receiving tubes—over 1000 at last count.

We have 205 different black-and-white picture tubes.

We have the industry's most complete line of color picture tubes.

We have semiconductors of all kinds: transistors, FETs, diodes, rectifiers, SCRs, Zener diodes, linear ICs.

These are our boys.

They're easy to work with.

We've organized replacement pro-

grams (like our ECG semiconductor program), so that you can keep the least amount of stock on hand to replace the most number of parts.

We publish the Sylvania Technical Manual, which is practically a replacement encyclopedia (32,000 components!).

We have loads of specialized replacement literature. And we help you with any replacement problem.

See your Sylvania distributor and get to know the family.

GTE SYLVANIA

Electronic Components Group, 100 First Ave., Waltham, Mass. 02154.

CAR-TAPE REPAIR



NOW OFFERS SAME DAY DELIVERY ON CAR TAPES OR TAPE DECKS



ONLY \$9.95

Dealer net. + major parts and shipping

PTS ELECTRONICS, INC. is No. 1 in CAR TAPE PLAYER Servicing. With six strategically located service centers you can have your tape player back the next day. No need to turn down valuable business.

- CASSETTE OR 8 TRACK
- ALL MAKES
- SCIENTIFICALLY CLEANED AND LUBRICATED
- EACH TRACK CHECKED
- FACTORY TRAINED PERSONNEL
- ACTUAL LIVE PERFORMANCE CHECK
- LARGEST STOCK OF REPLACEMENT PARTS AVAILABLE

90 DAYS WARRANTY

We're authorized Service Stations for almost all Tape-Deck-Manufacturers.

ALSO:

PTS is overhauling more tuners for more technicians than any other tuner company in the world!

For fastest service, send faulty tuner with tubes, shields and all broken parts to:

PTS ELECTRONICS, INC.
"a true Wholesale Service"

HOME OFFICE —	Bloomington, Ind. 47401 Tel. 812-824-9331
WEST COAST —	Box 41354 Sacramento, Calif. 95841 Tel. 916-482-6220
SOUTHWEST —	Box 7332 Longview, Tex. 75601 Tel. 214-753-4334
SOUTHEAST —	Box 6881 Jacksonville, Fla. 32205 Tel. 904-389-9952
EAST —	Box 3189 Springfield, Mass. 01103 Tel. 413-734-2737
MOUNTAIN —	Box 4245 Denver, Colo. 80204 Tel. 303-244-2818

Circle 8 on reader service card

letters

MULTI-SENSOR ALARM

The semiconductors used in the story "Build A Multi-Sensor Alarm" by C. R. Lewart in the November 1971 issue of *Radio-Electronics* are made by General Electric Company. Electronic Distributors, Inc., (EDI), 4900 N. Elston, Chicago, Ill., 60630, carries a wide range of G-E semiconductor devices. The prices are:

- 2N6027 - \$0.79
- C103-Y - 0.75
- C122-F - 1.20

EDI has a \$3.00 minimum-order policy which will be met by the cost of the five semiconductors needed for the project. When ordering, ask for a copy of their annual catalog. It carries many hard-to-find product lines as well as lots of surplus goodies.

ROBERT F. SCOTT
Technical Editor

WOMEN WITH IDEAS IN ELECTRONICS

I'd like to voice my objections and those of my colleagues to the *Radio-Electronics* tag, "For Men With Ideas In Electronics", which appears on your covers.

May I suggest you redefine your audience. Certainly such a title is an anachronism in today's society where 42.8% of the labor force is female, where the bulk of consumer spending is done by women, and in which more and

more areas, professions and occupations, once solely male, are becoming fully integrated. Surely your readership, too, is destined to grow along those same lines.

You would do well to consider the future of your magazine in terms of the men and women in your industry, as well as the "people with ideas" who constitute your readership.

TRUDYE CONNOLLY
New York, N.Y.

We'd like to hear from more of our women readers. What do you feel would be an appropriate "tag line" on our cover? Or do you like it as is? Attach your subscription address label to your letter and let us hear from you.—The Editor.

PAUSE CONTROL MODIFICATION

Here is a simpler solution to the "Windshield Wiper Pause Control" problem (December 1971 *Radio-Electronics*) than the author gave. The difficulty arises because the relay RY must stay closed until cam K turns far enough to close its contacts and so keep the wiper going for one sweep. The very large capacitor C does the trick.

My version has been working on our Buick for the past year.

H. A. COURTICE
Rehoboth Beach, Del.

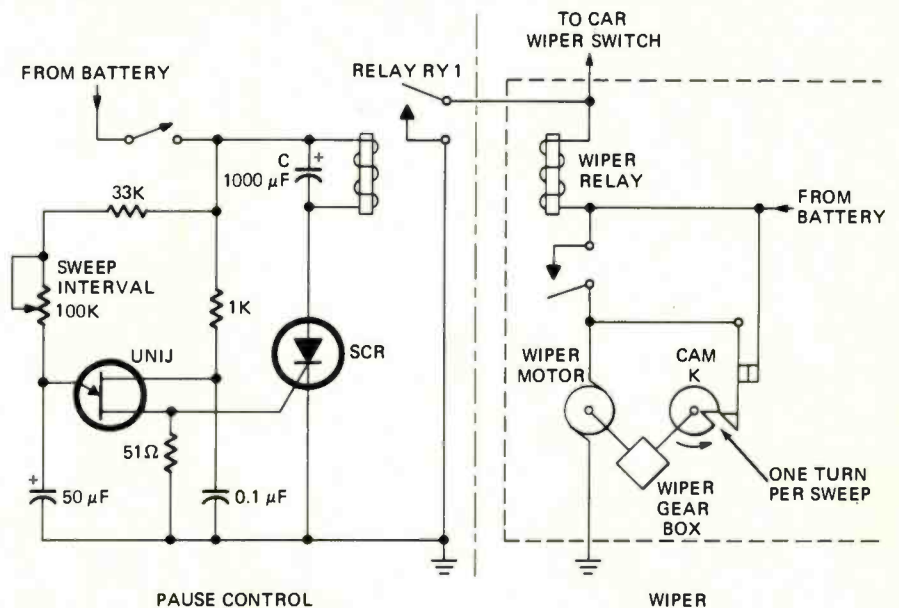

PARTS NOT CRITICAL

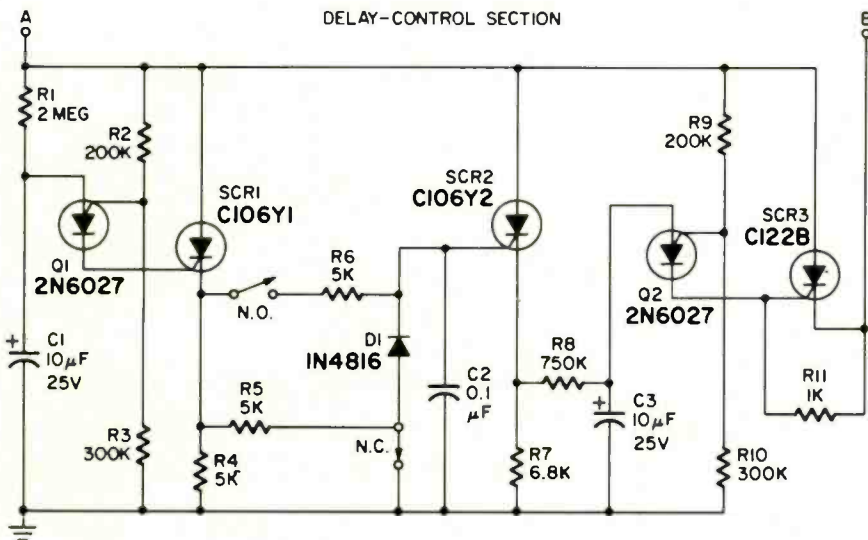

ALARM SYSTEM

I built the unit described in C. R. Lewart's article, "Multipurpose Alarm System," November 1971 *Radio-Electronics*. Here is the result, with some changes your readers might enjoy.

The most important change is in the tripping part of the circuit. When wired my way, you can use either normally open or normally closed sensing switches, or both types simultaneously.

You'll see that I used C106Y SCR's in place of the C103's. I started out to use C103 but could not get the circuit to work and eventually burned one of them out. So I switched over to the higher amp 106's which work fine.

I changed R1 to 2 megs and R8 to 750K and used 10-μf capacitors for C1 and C3. These suit my needs for the delays. Since I couldn't find a Sorensen horn relay I used a Delco Remy F-1734.

The C122 SCR was first mounted on a small heat sink made from a piece of aluminum, and then mounted on the

board along with the other components. The aluminum chassis I used measures 5 x 7 x 2 inches—a more compact size.

My alarm unit is in the garage and I'm planning to build another one for my car with shorter delay times and omit the horn relay by using the one already in the car.

C. R. PETERS
Chicago, Ill.

NEA AWARD

Of the twenty-four awards presented at the recent Convention of the National Electronic Association, only two were presented to electronic companies, and General Electric was one of them. This award was for "Outstanding Service to the Independent Electronic Service Dealers and Technicians."

However, in your November 1971 issue, in the short article "Technicians Meet", you neglected to include any mention of this award.

We at General Electric who through individual effort helped in this achievement are proud of our accomplishments, and we believe that this special recognition should be noted in your pages.

J. J. PISARCZYK
General Electric Company
Philadelphia, Pa.

Editor's Note: We're sorry for the unintentional omission. General Electric is justly proud of this award. R-E

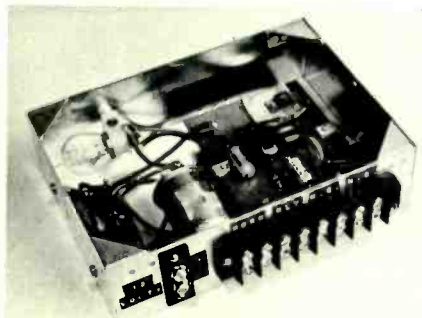

SOLITRON, pacesetter in space-age AUTOMOTIVE ELECTRONICS!

A great new auto product lineup— from the company whose electronic devices helped power the "Rover" on the moon!

SOLI-TRON HOT-RODDER



model HR-1

A new solid state ignition system engineered to give characteristics approaching those of a magneto, and to provide the utmost in high RPM performance.

SOLI-TRON SOLID STATE IGNITION SYSTEM

(For 12V negative ground systems)



model KW-2

Provides higher spark plug voltage for instant starting. Contains 12 semiconductors, eliminates capacitor deterioration. Gives up to 15% better gas mileage, longer spark plug and point life.

SOLI-TRON 6-12 VOLT CONVERTER



6-12V converter for use of 12V auto accessories in 6V electrical systems. Now you can operate: 8-track tape players, AM/FM stereo systems, citizen band radio, 12V map reading lights, etc.

For further information write:

Solltron devices, Inc.
Automotive Products Division
2720 Des Plaines Avenue
Des Plaines, Illinois 60018
Tel. 312-824-8127 TWX: 910-233-2634

The Way to Get Ahead in Electronics is To Get More Knowledge Into Your Head And a Grantham Degree Into Your Pocket!

The above headline makes a point that affects more than your head and pocket. It can affect your *pocketbook* too. Getting ahead in the pocketbook is of great interest to most of us, and the Grantham ASEE Degree program not only helps you get ahead in the pocketbook but also puts a better one on your shoulders. As an electronics technician, you can really get ahead by getting more education, and if you don't need a degree in your pocket why not hang it on the wall!

Maybe we don't write the best ads, but we really know how to teach electronics and related subjects

by correspondence. We have been doing it for more than twenty years.

New Grantham Program for Beginners

Until recently we accepted only experienced electronics technicians in our degree program. However, we have now added a new program for beginners and those with very limited experience. The two different programs are described in different catalogs. In your inquiry, be sure to indicate the true level of your experience, so we can send the catalog that fits your particular situation.

Advance beyond the technician level. Become an engineer. If you are a high school graduate and have a good aptitude for electronics and mathematics, you can earn the Degree of Associate in Science in Electronics Engineering mainly by

STUDYING AT HOME

Investigate *now* the Grantham college-level program in electronics engineering, offered (by correspondence) to working technicians while they remain on their jobs. Grantham lessons place heavy stress on fundamental concepts of logic and mathematics (taught so you can understand them), and build from there in a systematic manner, covering physics, circuits, and systems. The lessons are easy to understand because they are carefully written, with step-by-step explanations and consistent review and regrouping of ideas.

Now is the time, not only to protect yourself from unemployment, but also to *prepare yourself for the greater demand in engineering* which is sure to come. You can't become an engineer in a few short weeks; it takes many months. You can be upgrading yourself in your present job while the economy is "slow", and then *be ready to move into engineering* when the national economy gets going again. Yes, now is the time to prepare, so that *you* will be ready to take advantage of opportunity when it presents itself.

STEP UP!

MOVE AHEAD

The Way to Get Ahead in Electronics is To Get More Knowledge Into Your Head And a Grantham Degree Into Your Pocket!



When the Degree of Associate in Science in Electronics Engineering is conferred upon you, it will be because you've *earned* it. You'll have a knowledge and understanding of electronics that won't fail you. You'll know *what* you're doing, and *why* you're doing it. And what's more — your associates will know that you know what you're doing. You'll be proud to say that you're a GRANTHAM man. The pride that the School takes in its graduates is reflected in this simple statement: GRANTHAM graduates are men who have learned to step up!

Put More "GO POWER" into Your Electronics Career —

MOVE AHEAD from TECHNICIAN to ASSOCIATE ENGINEER

by studying at home with

GRANTHAM SCHOOL OF ENGINEERING

"the college that comes to you"

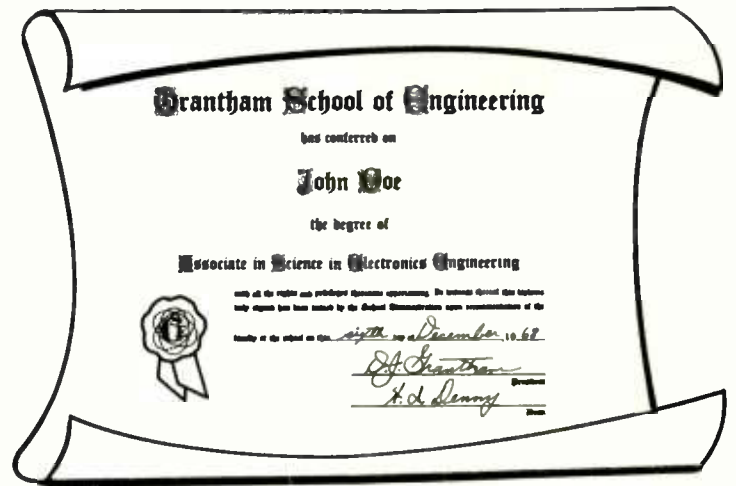

Earn an Associate Degree
in Electronics Engineering

The GRANTHAM educational program in ELECTRONICS ENGINEERING is designed to upgrade electronics technicians to the engineering level, mostly by home study.

While you continue your present employment, you can really learn electronics engineering and earn an ACCREDITED DEGREE.

GRANTHAM's strong-foundation correspondence program in electronics engineering leads to non-obsolete skills — to skills based on reasoning — and leads to the DEGREE of Associate in Science in Electronics Engineering (the ASEE Degree). Completion of this program will prepare you for positions normally filled by college-graduate engineers, and for many other electronics careers open to men with the proper training.

This accredited degree program for experienced technicians consists of four correspondence courses of 100 lessons each — an overall total of 400 lessons — followed by a two-week graduation seminar held at the School. Upon completion of the four correspondence courses, you are awarded a diploma in Electronics Engineering. Then, upon completion of the two-week graduation seminar, you are awarded the ASEE Degree.

Grantham School of Engineering

• Established in 1951 •

1505 N. Western Ave.
Hollywood, Calif. 90027

Telephone:
(213) 469-7878



What's in Your Future—

The Same Old Job, or Success in Electronics?

Where will you be five years from today? Are you headed for real advancement in electronics, or in a rut? The experience you have is valuable; it gives you a head start toward a better future. But to get ahead and stay ahead, experience must be supplemented with *more education* in electronics and such allied subjects as mathematics, physics, computers, and engineering design.

Accreditation and G.I. Bill Approval

Grantham School of Engineering is *accredited* by the Accrediting Commission of the National Home Study, is *approved* under the G.I. Bill, and is *authorized* under the laws of the State of California to grant academic degrees.

For complete details, mail postcard or coupon.

Grantham School of Engineering

RE-4-72

1505 N. Western Ave., Hollywood, Calif. 90027

Please send me your free Bulletin which explains how the Grantham educational program can prepare me for a degree in electronics.

- I am a beginner in electronics.
- I have a little experience with electronic equipment.
- I am an experienced electronics technician.

Name _____

Address _____

City _____ State _____ Zip _____

STAY TUNED

To *Big Red*... the spray foam that cleans, polishes and lubricates TV tuners to save you time and effort. Use on all color and black & white tuners to help eliminate noise and improve picture quality, without drift or detuning. It's non-flammable, non-toxic and safe for plastics. *Big Red's* just one of a full line of electronic spray chemicals available from your RCA Parts and Accessories Distributor.

Stay tuned with *Big Red*. And your customers will stay switched-on.

RCA Parts and Accessories, Deptford, N.J. 08096



appliance clinic

WHEN WIRING ACTS UP

by JACK DARR
SERVICE EDITOR

A LOT OF THE TIME, THE SIMPLE THINGS cause all of the trouble. What could be simpler than the wiring in the typical appliance? Yet, this is a very important part of it. In two or three different ways, as we shall see.

Wires are more than long skinny hunks of copper connected between things. Modern wiring has several special characteristics. If we know these and what to do with them, we can save a lot of trouble.

When does a piece of wire need replacing? When you can bend it and see the insulation crack. Worse, when you can move it, and the insulation falls off in your hand. (Also, of course, when your ohmmeter shows no continuity, but this is pretty obvious.)

Don't tape up bad places in the insulation! This is a real no-no. Why? Because; if the insulation has gone bad where you can see it, the chances are it has also gone bad at some place where you can't. And there's always the chance of the tape baking out and going bad in turn. Now, what kind of wire to use for a replacement? That's a good question—let's see if we can find a good answer.

Wire-sizes

The most important thing is to use wire big enough to handle the current. Table 1 shows the ratings for common wire-gauge standards. (Which are a lot different than they used to be. I used to believe that No. 14 wire should never be used for more than 4 amperes! Now look at No. 18! 10 amps!) Check the maximum current, given on the rating plate. Rough guess; divide the wattage given by 100 and you've got the amps.

If the wire is fixed, and doesn't have to bend, solid wire is best. If it must be bent or flexed, stranded wire is necessary. The more flexibility needed, the greater the number of strands you should use. For example, for "moderate flexing" of a No. 14 wire, the recommendation is for a 65 x 30 (65 strands of No. 30). For "service flexing", 165 x 34; 165 strands of No. 34, and so on.

Thanks to the Belden Co. for the data on temperature ratings, etc., and for Table 1.

Table 1—Current Capacity of Flexible Wire

AWG	*Rubber and Plastic Wire	*Heater Wire
18	10	10
17	11 (SVT) 12 (SVHT)	12
16	13	15
14	18	20
12	25	30
10	30	—
8	40	—
6	55	—
4	70	—

*Ampere ratings for UL and NEC standard 2-conductor and 3-conductor (2-circuit conductors) wire. Wire with 4 to 6 conductors or 3 or more circuit conductors have lower current ratings. No. 27 AWG tinsel cordage rates 0.5 amp.

Insulation(s)

All insulation used was rubber, a while ago. That's all changed now. We have a great many modern materials, in the various plastics. Rubber was good while it lasted, and you can take that either way. It did have a tendency to embrittlement with age. High heat, and especially the presence of ozone, age rubber much more rapidly. So practically all of the new wire you get will have plastic insulation.

The most common will probably be the vinyls and the polyethylenes. They are thermoplastics. They melt easily. Except in very special uses, they are the ones you'll see. The others are thermosetting plastics. This includes rubber, by the way! The new ones are neoprene, and some of the silicone plastics. These are molded by heat, then they "set", and can't be remelted.

The big difference lies in the maximum temperature that each type can withstand. If it gets too hot, many of the thermoplastics will melt and fall off the wires! For a rule of thumb, plain rubber wire can be used in places where the

(continued on page 76)



TV TUNER SUBBER

Test unit substitutes the tuner in defective TV receivers to prove whether original tuner is good or bad

by CEDRIC WESTERN

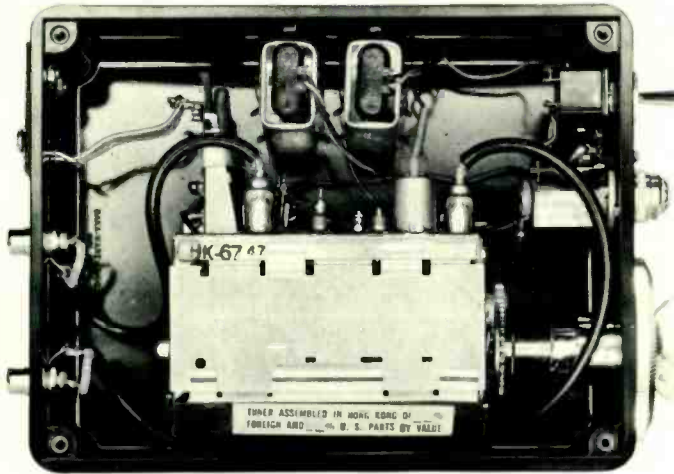

WHERE IS THE SIGNAL LOST IN A receiver with a "no signal" defect? This simple, self-contained, battery operated test unit enables the TV service technician to eliminate the tuner as the broken link in the signal chain; in most cases without removing the chassis or tuner from the cabinet.

Purpose and construction

The TV Tuner Subber is intended to substitute the tuner in the receiver; either eliminating the tuner as the cause of failure, or indicating that it is probably defective. The subber is designed around a transistor vhf tuner . . . almost any transistor vhf tuner will do. In this case the particular tuner used is a replacement No. RTT-4, complete with knobs, available from Castle TV Tuner Service, Inc. The tuner used **MUST HAVE** its antenna input isolated from chassis ground by *Capristors* and also have a blocking capacitor in the i.f. output circuit. The tuner used in the unit described meets these requirements.

The power source for the tuner is 18 volts supplied by two 9-volt transistor batteries in series. The tuner B+ requirement is 14 volts to 18 volts; rf transistor forward bias in the range 1 volt to 2.7 volts is required to control rf amplification from maximum gain to just above cutoff. The range of gain control is better than 40 dB. The bias is supplied by divider network R1, R2 and R3

connected across the B supply. Potentiometer R2, mounted on the front panel, sets the rf gain of the tuner, making it independent of the TV receiver age system. Different transistor tuners used in the subber may require different ranges of bias to properly control the rf gain. Ascertain the range of bias voltage required for the particular tuner selected, then adjust the values of R1 and R3 to furnish this range of voltages across the 500-ohm pot, R2.

To conserve the miniature batteries, we decided that some form of indicator lamp would be necessary to indicate when the subber is on. However, any conventional indicator lamp wired across the battery supply consumes as much power as the tuner itself. This would hardly tend to conserve the batteries. To light the lamp in these power starved conditions the B current drawn by the tuner is used. A low-current lamp (GE No. 1302, 6.3 volts, 35–50 mA) was selected and is connected in series with the tuner B+ terminal and the battery. Connected in this manner the lamp lights dimly as an indicator due to the B-supply current and also doubles as a fuse should excessive current be drawn.

The subber i.f. output terminates in a standard phono jack, which is brought out to the rear of the case for convenient connection. The tunable mixer coil on the subber tuner required very little adjustment for best results: how-

ever, other tuners used may require greater adjustment of the mixer coil to find the optimum inductance to match the various i.f. cable capacitances with which the unit will be used. Adjust the coil for best bandpass coupling by using the subber with several popular receivers which are known to be working properly.

The subber is housed in a standard plastic instrument case. Construction time should be less than one hour and no special calibration or alignment is necessary. Construction cost will vary with cost of tuner used and available parts. Parts for the unit described here totalled about \$23.00.

The tuner is mounted to the case bottom with angle brackets and flat head screws. The batteries are held in place by a pair of capacitor mounting clips. The 1/4-in. diameter hole for the fine-tuning knob was cut with a hole-saw. It could also be made by drilling a convenient size hole and then enlarging it with a half-round file. The plastic case is easy to work and presents little problem in this respect. It does scratch easily so be careful if you want a good looking unit. The tuner had an unused terminal board already mounted on the chassis which provided convenient wiring tie points for the rf gain control divider network.

Two 12 to 18-inch i.f. extension cables should be made up as shown in the

diagram. Connect a phono plug at one end of each cable. At the other end of one cable connect two miniature alligator clips. At the unused end of the other cable connect a cable phono jack. Do not make up excessively long cables, and only use low-capacitance coax.: **Do not use shielded audio cable.** The self-capacitance of this cable is used, in the TV receiver, as the common "C" component of the band-pass circuit coupling the tuner to the i.f. system. Adding excessive cable capacitance will seriously change the bandpass characteristic. The ideal low-capacitance cables for this purpose are RG-62B/U and RG-195A/U, but any good grade low-capacitance coax will suffice.

Using the subber

In use, only two connections have to be made:

1. Antenna lead-in to "subber" antenna terminals.
2. I.f. shielded cable; disconnect from receiver tuner and connect to output of subber.

Many TV tuners have their outputs terminated in phono jacks similar to the one of the subber and it is merely necessary to unplug the receiver i.f. cable from the original tuner and plug it into the subber output to use the substitute signal. In receivers where the i.f. cable is too short, the extension cable with the phono plug at one end and phono jack at the other, will be required. Receivers with the i.f. cable soldered permanently to the tuner i.f. output feed-through terminal, require unsoldering this cable and connecting the subber output via the extension cable equipped with alligator clips.

After completing the connections, switch on the subber, select a local vhf TV channel, set the rf gain control to approximate center of its range and tune the fine-tuning control.

If the receiver is performing normally, except for a defective tuner, it will now work again. It may be necessary to adjust the receiver agc control and subber rf gain control for best performance. In any event the operation of the receiver's agc control should be checked, keeping in mind that it now controls the i.f. amplifier system gain only. Any abnormal operation of the agc should be investigated using accepted analyzing techniques.

Use a bias box to override the agc voltage if the agc system is suspected of supplying improper voltages (refer to TV receiver manufacturer's service literature for proper bias voltages and agc operation). Disconnect the agc line at original tuner to test for a short in the tuner which may cut down available agc voltage.

In some receivers use separate rf and i.f. agc systems, sometimes with independent agc controls. In such a re-

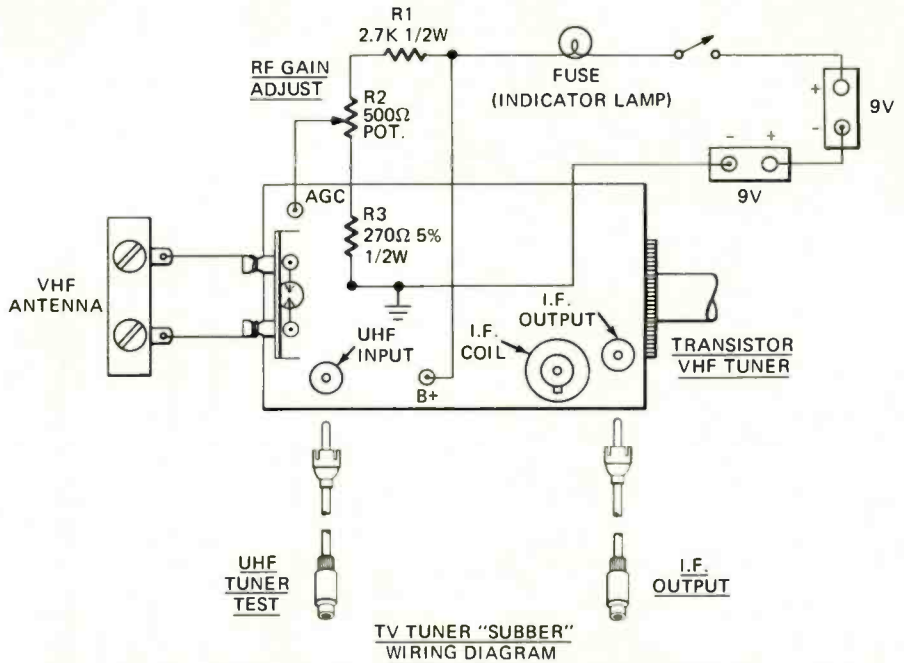

BUILDING THE SUBBER is easy. Add seven parts, at most, and you have it.

Parts List

Transistor vhf tuner: with knobs, Castle RTT-4 (Castle TV Tuner Service, Inc., 5715 N. Western Ave., Chicago, Ill., 60645)
 Case and lid: Harry Davis Co. # 260 & # 261 (or equal)
 Indicator lamp socket: Dialco 502-8136-2131-102 or 502-8140-2131-100 or equal
 Lamp: GE # 1302
 Toggle switch, spst
 Phono jacks (2) (Switchcraft 3501 F.P., or equal)
 Two-screw terminal board, vhf antenna.
 9-volt transistor batteries (2)

Short, TV tuner coax cables with phono plugs (2)
 12" to 18" coax cables with phono plugs, for extensions (2)
 Miniature alligator clips (2)
 Cable phono jack (Switchcraft 3503, or equal)
 500 Potentiometer ohms, miniature
 270 ohms 1/2-watt 5% resistor
 2700 ohms 1/2-watt 10% resistor
 Assorted hardware: 6-32 screws and nuts, Capacitor mounting clips (2); 9-volt transistor battery connector clips (2); miniature angle brackets (2); drawer pull style carrying handle; hook up wire.

The tuner (model RTT-4) is available from Castle T.V. Tuner Service for \$15.95. A complete kit of parts for building the project, including the tuner, is available from the same source for \$22.95

ceiver, the tuner may be shown to appear defective by the subber when the real trouble is a defective rf agc circuit causing a perfectly normal tuner to be inoperative. In these receivers, check the rf agc system thoroughly **BEFORE** removing the tuner. Override the rf agc voltage with a bias box of proper voltage (and polarity), if the bias box restores performance of the tuner—the defect is in the agc system—not the tuner.

The quality of reception when using the subber will vary from as good as the original tuner to smeary, with ringing, no color, poor sync and weak sound. The difference in quality is caused by the change in bandpass resulting from the change in self-capacitance of the i.f. cable (including any extensions used). In the original receiver circuit the self-capacitance of the i.f. cable is used as part of the common, or low side, "C" component of the tuner to i.f. bandpass coupling.

When the original connections are restored after service of the tuner (if service was indicated), the bandpass will also be restored to original. However;

if, while servicing the tuner, the mixer coil was adjusted . . . or the tuner has been exchanged or replaced by another (even exact part number), then it will be necessary to adjust the mixer coil, in circuit, for best bandpass. Do not adjust the first i.f. coil (unless complete i.f. realignment is being done using a sweep generator and oscilloscope).

The subber will not check poor or defective operation of automatic fine-tuning circuits of tuners. If such a tuner performs normally manually (when the aft is defeated, or switched off) but does not work with aft on; then the control circuits should be checked to determine if they are supplying the correct control voltages for the aft diode inside the tuner. If the control voltages are as specified by the receiver manufacturer, the aft circuit in the local oscillator section of the tuner is defective and should be serviced. The subber will substitute this type tuner in its manual function and therefore prove if it is defective in some respect other than the aft operation.

Remember, the subber is only in-

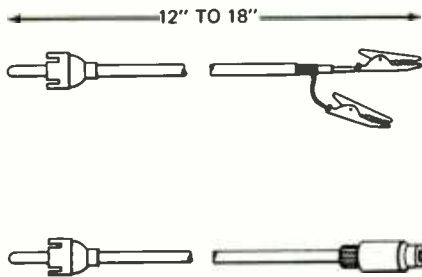

I.F. EXTENSION CABLES

CABLES YOU'LL NEED to patch subber into some TV sets. Use low-capacitance coax such as RG-62B/U to maintain TV bandpass curve.

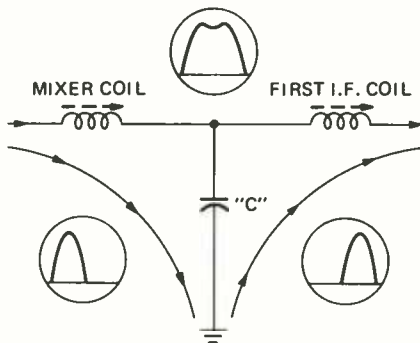

I.F. BANDPASS CIRCUIT WITH COMMON OR LOW SIDE "C" COUPLING.

"C" INCLUDES SELF CAPACITANCE OF CO-AX I.F. CABLE.

CAPACITANCE OF COAX, represented by "C" is part of tuner/i.f. bandpass network. Keep added capacitance low for reliable tuner tests.

tended to prove whether the original tuner works or not. It sometimes may not indicate the quality of performance of a tuner that is working but producing a poor quality signal. It would be wise to replace or service any tuner suspected of such performance.

The subber should be used to check tuners in receivers with sound and video i.f. carriers of 41.25 MHz and 45.75 MHz respectively. It should not be used with older receivers having an i.f. in the 20-MHz range, nor with imported receivers having an i.f. in the 20- or 30-MHz range.

Testing the uhf tuner

Because most modern vhf tuners are equipped with a 40-MHz amplifier function (Channel 1, or UHF position), the 40-MHz UHF input jack of the subber tuner is brought out to a second jack on the rear of the case. By plugging the output of the receiver's uhf tuner into this jack, and switching the subber to the U position, it is possible to test the uhf tuner for normal operation.

In some cases the vhf tuner in the receiver works normally when receiving vhf channels, but the uhf tuner does not work. If the uhf tuner works when the subber is used instead of the TV's own vhf tuner, the 40-MHz amplifier function of the vhf tuner is defective and re-

quires service. For this test the TV's vhf tuner must be switched to the U position because the B supply for the uhf tuner is switched on only in this position.

Battery life

Continuous use battery life has been measured at 4 to 5 hours depending on battery quality. Intermittent use increases this life to over 6 hours with good quality batteries.

Because batteries which have been on the shelf for some time may not be reliable; it is recommended that, when installing new batteries, the available voltage is measured across the series batteries with the subber switched on. The voltage, with switch on, should be close to 18 volts. If voltage is lower than 16.5 volts, replace the batteries.

A more elaborate version of the subber could be constructed using tandem uhf/vhf tuners complete with appropriate controls. A larger case would be required to house such a unit and uhf antenna terminals would be added to the rear of the case. The uhf tuner output cable would be brought out through the back of the case and plugged into the UHF TEST jack when used as a uhf tuner substitute; it could then be unplugged to allow testing of the receiver uhf tuner, as previously described. **R-E**

AM Radio Booster

Does your AM radio lack pep and sound weak when compared to other sets? Must you be content only to listen to the stronger stations when you would rather listen to the weaker, but more interesting ones? Than this AM Booster was made for you. Add it to your solid-state radio and watch the AM band come alive! This booster was made to be added to any transistor radio. The parts won't run you more than a few dollars and you can build it easily within an evening.

I built my version on a 1-inch square of perfboard and mounted it inside the radio. You may wish to do the same. The only real considerations in building the booster is adapting it to operate off the voltage your radio supplies. My version was made to operate with a 6-volt, positive ground. To operate off the more common 9-volt positive ground, increase R1 to 56,000 ohms, or adjust its value for one-half the supply voltage at Q1's collector. For negative ground sets, substitute an npn transistor (such as the 2N3904) for Q1. The rest of the wiring is noncritical and it needs no comment.

After the booster is built, open the

radio and locate the antenna. Trace out the secondary winding (it does *not* go to the variable tuning capacitor!) and snip the leads. Connect these leads to the input of the booster. Run leads from the booster's output to the points where the antenna secondary went. You must fi-

nally connect up the power and ground and mount the board to be finished. When that is done, turn on the radio and tune in a weak station above 1400. Adjust the set's antenna trimmer and you are done. Happy listening!—Gary McClellan

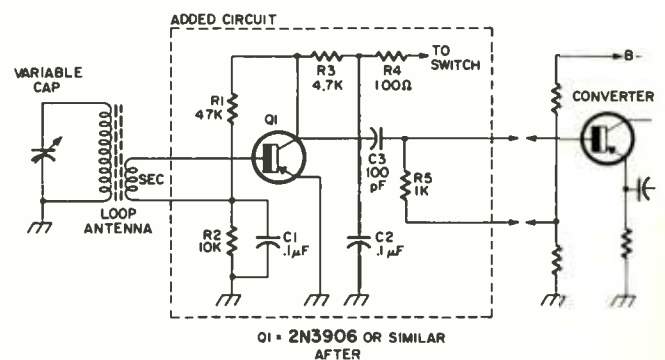
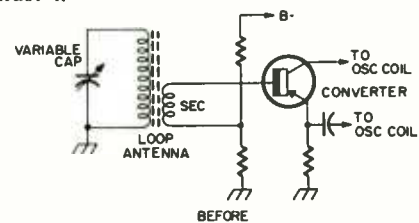

ADD ONE transistor, five resistors and three capacitors to an AM radio to boost its sensitivity. Before and after of the simple circuit is shown here.

More kits than ever...over 350...all in your

The most advanced color TV kit we've ever offered.

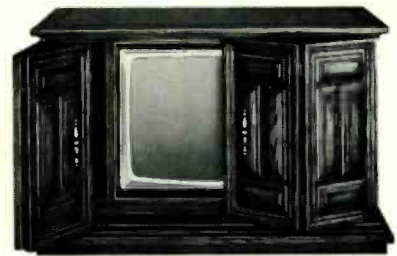
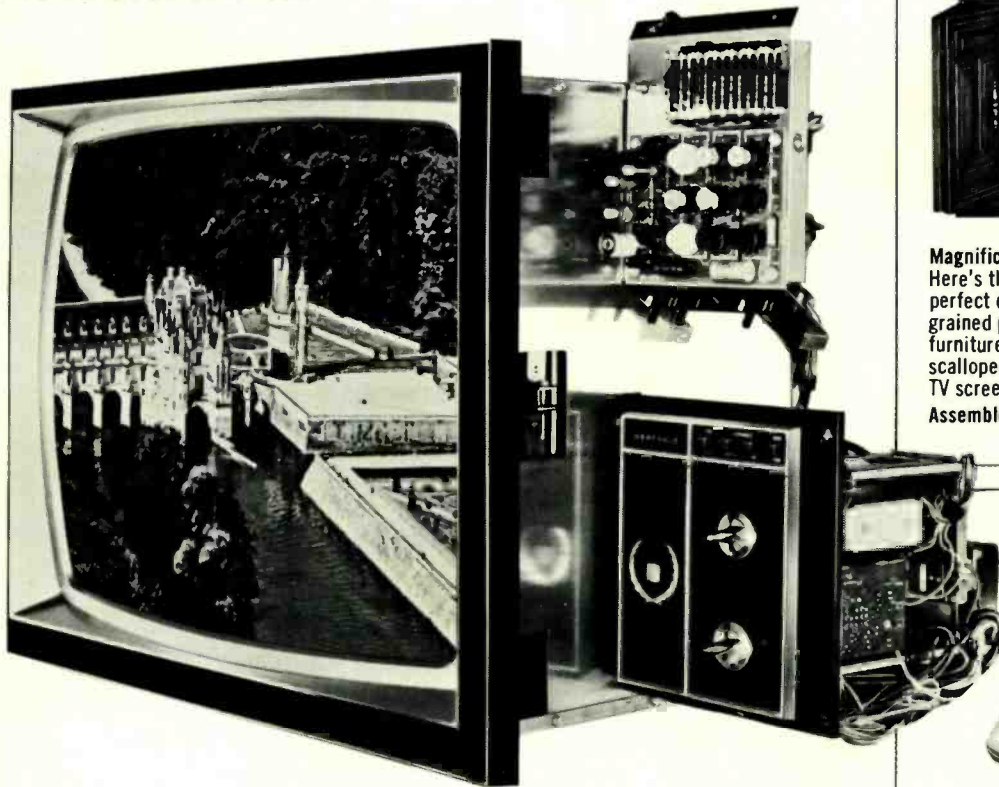

Magnificent Mediterranean Console. Here's the finest TV cabinet we offer, a perfect choice for a GR-900. Has deep-grained pecan veneers on hand-rubbed furniture grade hardwood solids. Two scalloped double-hinged doors hide the TV screen when not in use.
Assembled GRA-405-25, 100 lbs. . . . 179.95*

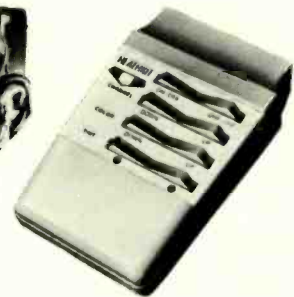

Wireless Remote for your GR-900. The ultimate in armchair viewing. Gives you eight-function across-the-room control of on/off, three preset volume levels, power tuning (up or down), color, tint, UHF/VHF channel selection. Also activates Custom Wall Mount doors.
Kit GRA-900-6, 6 lbs. 79.95*

The new Heathkit GR-900 25V Color TV has UHF/VHF detent tuning & varactor UHF tuner, angular tint control — more features than any other color TV kit! Better performance than any other set.

UHF/VHF detent power tuning. Push a button and you scan the channels in either direction with detent action locking in on VHF channels 2-13 and any 12 preselected UHF stations. A pushbutton selects either UHF or VHF mode, and a lighted dial indicates tuner position. And you can have full remote-control selection too for just a few dollars more.

New voltage-controlled varactor UHF tuner and specially designed VHF tuner with MOS Field Effect Transistor contribute to better fringe-area reception, increased sensitivity.

New angular tint control. A switch now gives you either "normal" or "wide angle" color demodulation to reduce tint and flesh tone change when changing stations and when programs change. Other deluxe features include "instant on" operation with override for conventional on/off operation; automatic fine tuning; adjustable tone control, and an output for playing TV audio through your stereo hi/fi system.

Exclusive Heath MTX-5 ultra-rectangular tube. It's the largest color screen you can buy anywhere, with a full 25 inch meas. diag., 315 sq. in. viewing area. You see virtually everything the station transmits, in the corners and at the sides. The specially etched face plate cuts glare, and reflection, increases contrast without sacrificing brightness, and each dot is projected through a matrix screen to stand out crisply against a solid black background.

Modular solid-state circuitry. Plug-in circuit boards and plug-in transistors make assembly, adjustment and servicing easy. There are 46 transistors, 57 diodes and four ICs — making this one of the most reliable sets we've ever designed.

Other features include automatic chroma control, adjustable video peaking, adjustable noise limiting and gated AGC.

Exclusive Heath self-service built-ins. Your Heathkit GR-900 includes built-in dot generator, tilt-out convergence panel for set-up and periodic adjustments. A handy volt-ohm meter included in the circuitry helps you check your work during assembly, and can be used in conjunction with the manual for any servicing. Like all Heathkit color TVs, the GR-900 gives you complete installation flexibility. There are four beautiful Heath cabinets to choose from plus the new built-in electronic wall mount with hide-away tambour doors. Or you can custom install your GR-900. We think you'll agree, the GR-900 is truly the most impressive color receiver we've ever offered.

Kit GR-900, TV less cabinet, 125 lbs. 599.95*



New Custom Wall Mount. Touch a button on the frame or on your Heathkit Remote Control unit and the folding tambour doors open to reveal your color TV. Kit includes everything needed to build your Heathkit GR-371MX or GR-900 into a wall.
Kit GRA-402-25, walnut finish, 50 lbs. 114.95*
Kit GRA-407-25, unfinished, 50 lbs. 109.95*

FREE '72 HEATHKIT Catalog



New AR-1500 stereo receiver 379.95*

Successor to the famed Heathkit AR-15, with impressive improvements in every critical area. 180 watts Dynamic Music Power, 90 watts per channel, 8 ohm load. Less than 0.2% IM and 0.25% harmonic distortion. Greater than 90 dB FM selectivity and 1.8 uV sensitivity. Vastly superior AM, too. It's the talk of the audio world. Order yours now. Kit AR-1500, 42 lbs. (less cabinet) . . . 379.95* ARA-1500-1, walnut cabinet, 6 lbs. . . . 24.95*



New digital multimeter 229.95*

Now, a digital multimeter that meets lab specs at a low, low kit price! 3 1/2 digits for 100 uV resolution on 200 mV range; 1V on 1000V; 5 DC ranges (100 uV—1000V, either polarity); 5 AC ranges (100 uV—500V); 10 current ranges (100 nA—2A AC or DC); 6 resistance ranges (0.1 ohm—20 megohms.) DC calibrator supplied for 0.2% accuracy without external equipment. Can be lab calibrated to 0.1%. Don't miss this outstanding instrument value. Kit IM-102, 9 lbs. 229.95*



New digital frequency display for Heathkit ham gear . . 179.95*

There's nothing else like it on the ham radio market! Actually computes operating frequency. Six bright readout tubes show you exactly (to within 100 Hz) where you are as you dial across the 80-10 meter amateur bands. Designed for all Heathkit SB-Series Receivers and SB- and HW-Series Multiband Transceivers. With transceivers, the SB-650 reads and displays both received and transmitted frequencies. Manual fully describes and illustrates all interconnections for installation with the specific rig you own. Kit assembles approximately 8 hours. All solid-state circuitry — 6 transistors, 35 ICs. Kit SB-650, 9 lbs. 179.95*

The better-than-ever '72 Heathkit Catalog has the world's largest selection of fun-to-build, money-saving electronic kits...including color TV, stereo/hi-fi, organs, home appliances, engine tune-up tools, radio control, portables, shortwave, marine gear, metal locator, instruments, hundreds more. If you don't have this catalog, you've missed seeing over 50 new kits, introduced since the last edition. Send today for your free copy.



New... Heathkit solid-state 120 MHz counter...just 349.95

Another Heathkit first! The new Heathkit IB-1102 brings you a 120 MHz frequency counter with professional features, accuracy and stability rivaling counters costing far in excess of this modest kit price.

Features include eight cold-cathode display tubes, an overrange lamp, gate lamp, and two range indicator lamps for an easy-to-read display. Overall accuracy is assured by the use of temperature compensated "clock". The high-impedance (FET) input circuit presents minimum loading to the circuit under test. And an automatic triggering level offers simple "hands off" operation.

The Heathkit IB-1102 features a sensitivity of 50 mV to 100 MHz, 125 mV above 100 MHz. It will accept inputs up to 120 V rms from 1 Hz to 150 Hz, 50 V at 4 MHz, and 3 V at 120 MHz without damage to the instrument. The time base crystal is a temperature compensated TCXO offering ±1 ppm stability from +10° to +40° C and an aging rate of less than ±1 ppm/yr. Other features include the latest ECL (Emitter Coupled Logic) circuitry; 1 Hz resolution without switching time base. Plug-in ICs and circuit boards reduce assembly time to an easy 15 hours. And you can wire it for either 120/240 VAC operation. Kit includes handy detachable line cord, portable case with bail handle that converts to stand for best viewing angle.

Kit IB-1102, 12 lbs., mailable 349.95

Send for your FREE 1972 Heathkit Catalog today

HEATHKIT ELECTRONICS CENTERS - ARIZ.: Phoenix, 2727 W. Indian School Rd.; CALIF.: Anaheim, 330 E. Ball Rd.; El Cerrito, 6000 Potrero Ave.; Los Angeles, 2309 S. Flower St.; Redwood City, 2001 Middlefield Rd.; San Diego (La Mesa), 8363 Center Dr.; Woodland Hills, 22504 Ventura Blvd.; COLO.: Denver, 5940 W. 38th Ave.; FLA.: Miami (Mialeah), 4705 W. 16th Ave.; GA.: Atlanta, 5285 Roswell Rd.; ILL.: Chicago, 3462-66 W. Devon Ave.; Downers Grove, 224 Ogden Ave.; KANSAS: Kansas City (Mission), 5960 Lamar Ave.; MO.: Rockville, 5542 Nicholson Lane; MASS.: Boston (Wellesley), 165 Worcester St.; MICH.: Detroit, 18645 W. Eight Mile Rd. & 18149 E. Eight Mile Rd.; MINN.: Minneapolis (Hopkins), 101 Shady Oak Rd.; MO.: St. Louis, 9296 Gravois Ave.; N.J.: Fair Lawn, 35-07 Broadway (Rte. 4); N.Y.: Buffalo (Amherst), 3476 Sheridan Dr.; New York, 35 W. 45th St.; Jericho, L.I., 15 Jericho Turnpike; Rochester, Long Ridge Plaza; OHIO: Cincinnati (Woodlawn), 10133 Springfield Pike; Cleveland, 5444 Pearl Rd.; PA.: Philadelphia, 6318 Roosevelt Blvd.; Pittsburgh, 3482 Wm. Penn Hwy.; TEXAS: Dallas, 2715 Ross Ave.; Houston, 3705 Westheimer; WASH.: Seattle, 2221 Third Ave.; WIS.: Milwaukee, 5215 Fond du Lac.

HEATH COMPANY, Dept. 20-4
Benton Harbor, Michigan 49022

HEATHKIT
Schlumberger

Please send FREE Heathkit Catalog.
 Enclosed is \$ _____, plus shipping.

Please send model(s) _____

Name _____

Address _____

City _____ State _____ Zip _____

Prices & specifications subject to change without notice.
*Mail order prices; F.O.B. factory. CL-432

Circle 100 on reader service card

Does your mother-in-



law call you a meatball?

Does your boss?
Maybe even your wife? On payday.
Know what? If you have read this far, you are not meatball material. Because meatballs don't face the present, the future, the facts. They stay put. Dreaming and talking. And today, more than ever staying put means falling behind. Pretty tragic in a time when people with specific aptitudes are so necessary in so many interesting fields.
Today huge industries depend on people with electronics training.



Today there is a course of action that may lead you toward these well-paying, vital positions. It is RCA Institutes.

RCA Institutes is not for meatballs. RCA Institutes trains you for the fields where the action is: Computers • Color TV • Automation • Communications • Industrial Electronics • And more.

RCA Institutes not only has years of experience, it has an exclusive line-up of tested methods:

1. Hands-On Training

Over 250 interesting experiments. As many as 22 kits with some of the programs.

2. RCA Autotext

The easy-way-to-learn method that gets you started easier, faster.

3. Wide choice of courses and programs

Training in electronics fundamentals right up to solid state technology and communications electronics.

4. Low-Cost Tuition Plans

You'll find the one just made to fit your own budget.

5. FCC License Training Money-Back Agreement

RCA Institutes' money-back agreement assures you of your money back if you fail to pass the FCC examination taken within six months after completing RCA Institutes' FCC course.

RCA Institutes gets your training started even if you've not had previous experience or training. Just bring us your interest.

Set your own pace depending on your schedule.

If you like to tinker, fiddle, fix, put that ability to work to do a real repair job on your future now.

Don't wait. Get complete information right now. No obligation. Except to yourself. Send us the attached postcard. Or return the coupon.

Veterans: Train under GI Bill. Accredited Member National Home Study Council. RCA Institutes, Inc. is licensed by—and its courses of study and instruction facilities approved by—the N.Y. State Education Department.

RCA Institutes

Home Study Department 758-204-0
320 W. 31 Street, New York, N.Y. 10001

Please rush me FREE illustrated electronics career catalog. I understand that I am under no obligation.

NAME _____

ADDRESS _____

CITY _____ STATE _____ ZIP _____

Veterans check here

Hear Real-Life Drama on a VHF "Police" Radio!

The PATROLMAN® Series...
Exclusive at 1350 Radio Shack Stores



PRO-3A UHF-VHF
Car/Home Radio **198⁹⁵**

VHF AM-FM
Portable

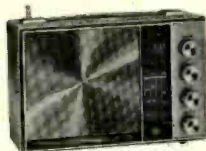

54⁹⁵

AM-VHF Portable
With Squelch



24⁹⁵

PRO-2 VHF
Car/Home Radio



109⁹⁵

VHF-FM
Car/Portable



59⁹⁵

Patrolman-6
UHF-VHF AM-FM
Portable



89⁹⁵

PRO-7 VHF
Automatic Scanning
Car/Home Radio



109⁹⁵

PRO-8 Deluxe
Automatic Scanning
Car/Home Radio



139⁹⁵

AM-VHF Aircraft
Pocket Radio



19⁹⁵

America's first and most copied police radios! Monitor actual squad car and fire calls, Government weather stations, business, 2-way radio-telephone. At our 1350 stores everywhere—see your phone book. Or order by mail—we'll ship anywhere in the U. S. postpaid—add applicable sales taxes.



radio shack
and ALLIED RADIO STORES
A TANDY CORPORATION COMPANY

2725 W. 7th Street, Fort Worth, Texas 76107

Circle 11 on reader service card

equipment report

B & K precision 1460 triggered-sweep scope



Circle 7 on reader service card

ONLY A FEW YEARS AGO, IF YOU'D wrapped the B & K precision 1460 triggered-sweep oscilloscope in plain paper and told me you had a full-sized scope in the package, I'd have laughed. They just don't make scopes that compact! They do now. When I put this on the bench alongside my own old monsters, I couldn't believe it. It was about half as big. This takes up no more room than a good-sized vtvm.

The 1460 is an all solid-state instrument. Only one tube, the crt, a 130-mm (a little more than 5 inches) type. Inside the neat box are *forty* transistors. 5 FETs and 14 diodes! This is one of the most versatile instruments I've seen. It's a triggered-sweep type; becoming steadily more popular since they've gotten them down out of the very high-price lab-type and into the area where service shops can afford them.

Triggered-sweep means that any pattern can be locked in with the well-known twist of the wrist, on only one (dual) knob. This controls the trigger point, and the stability. By turning the STABILITY control full-on (CW), you get the old standard "recurrent-sweep" just as before. Here it's called AUTOMATIC.

The sweep circuit can be used on any of 19 ranges, from 0.5 msec/cm up to 0.5 sec/cm, *plus* two fixed sweep positions, TV-H (horizontal) and TV-V (vertical). Each of these displays two cycles (lines or frames) of the TV signal. You can flip from one to the other and the 4610 locks in instantly. The last position is EXT (external); also useful, as I found

when trying to make a Lissajous figure.

For those of us who have trouble "reading" the "seconds/centimeters" type of calibration, being used to the "frequency" type (including one old goat that I know!), it's easy after a little practice. The calibration actually means "time per centimeter per division" of the graticule. The graticule is divided into 10 divisions each way, 1.0 cm apart, horizontal and vertical. To get the time for one full sweep, multiply the SWEEP-knob setting by 10.

In the vertical gain control department we have another variation. The control is marked VOLTAGE/CM, and works out exactly like the other one. We have 10 divisions on the graticule; so, 1.0 V/cm equals 10 volts p/p for full deflection. This is calibrated from 0.01 V/cm up to 20 V/cm, when the direct probe is used. Switching to the 10:1 attenuator probe multiplies all of these by 10; the top range then becomes 200 V/cm, or 2000 volts full scale. Before we leave these controls, I should mention that each of them has a continuously-variable control.

The vertical amplifier has a bandwidth from dc up to 10.0 MHz. You can count the cycles in the burst, or see the VITS (Vertical Interval Test Signals) in the transmitted TV signal! The probe, even in the direct position, has an input impedance of 1.0 megohm with 35-pF shunt capacitance. In the low-cap position, this too is multiplied by 10, becoming 10.0 megohms and 18 pF.

Due to the very wide bandwidth of both amplifiers, you can use the 1460 as a Vectorscope.

The SYNC-SELECTOR has three slide switches. These can be used to select NOR (normal), TV-V or TV-sinc inputs, INT, EXT or LINE sync (the last for sweep-alignment work), and the + or - slope of the waveform for the triggering. The INTENSITY and FOCUS controls are just below the crt. The two positioning controls just to the right of it, at the top. On the HORIZONTAL POSITIONING control, pulling out on the knob (which is marked PULL 5X MAG) magnifies the pattern 5 times.

All in all, a fine, fast, easy to use piece of test equipment; one that'll make money for you when properly used!

R-E

ADD-ON ELECTRONICS FOR YOUR CAR

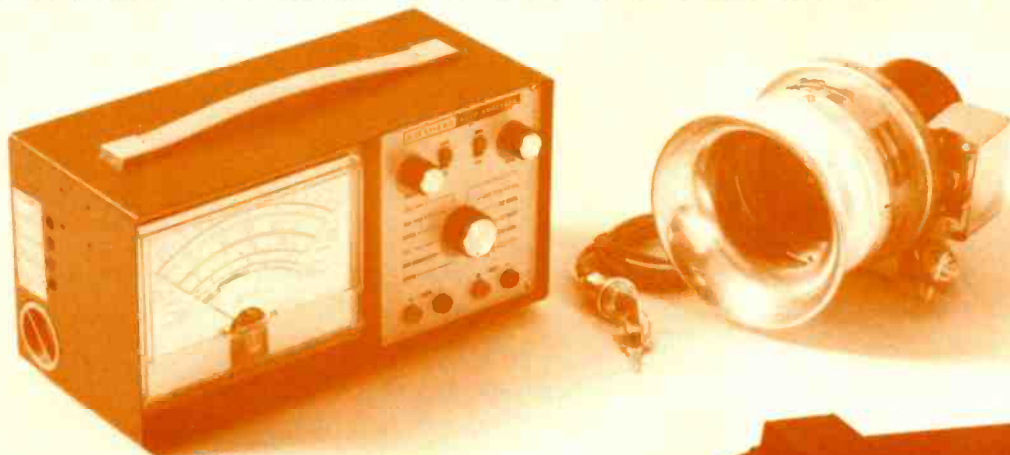

by FRED W. HOLDER

Ten years ago, electronic accessories available to the auto buff were pretty much limited to transistor ignition, electronic tachometers, and AM/FM radios. Transistors were just coming into their own, IC's were being developed, and terms like MOS and LSI were still fiction. Since then, the electronic circuit has shrunk in size and price to provide a multitude of accessories for the modern car. This was emphasized in the April 1971 **Radio-Electronics** article covering what Detroit offers as standard equipment and factory options.

Most of the complex electronic systems are available only as factory options. Nevertheless, there is a formidable list of electronic accessories you can get to enhance performance, entertainment and safety while you drive and to stop thieves when you park. Let's see how some of these items work and what they can do for your car.

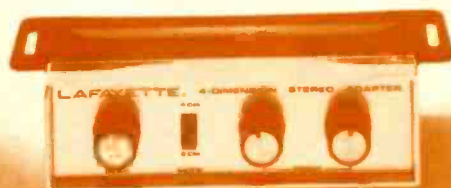

Capacitor-discharge ignition system

Several companies manufacture C-D (capacitor-discharge) ignition systems that supply from 30,000 to 40,000 volts to the spark plug for improved starting, better high-speed performance, and increased spark plug life.

All C-D ignition systems work in the same general way: they each have a dc-to-dc converter, a storage element (generally a 1.5- μ F capacitor), a switching element (silicon controlled rectifier), a trigger circuit connected to the points, and a high-voltage output transformer (generally your car's existing coil) to generate the spark plug voltage. A brief analysis of the Delta Mark Ten circuit (Fig. 1) will illustrate how the elements work together.

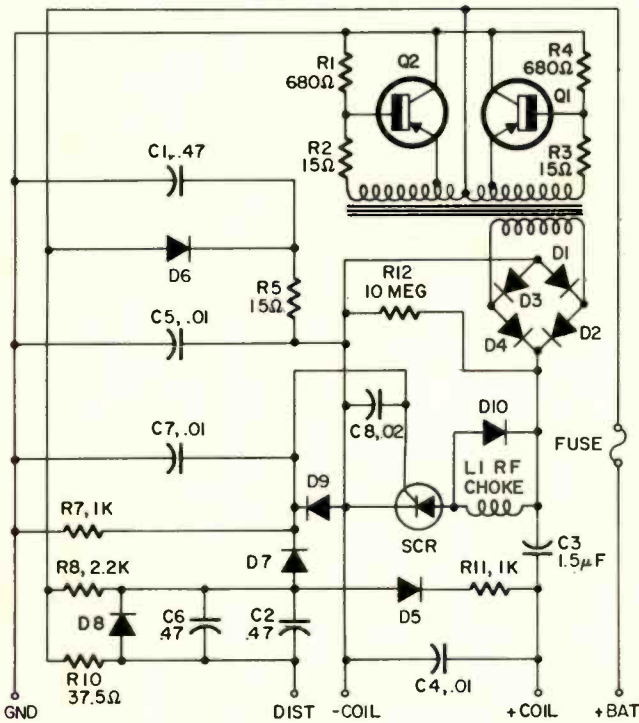

Fig. 1—DELTA MARK TEN is an example of the capacitor-discharge system of ignition.

In Fig. 1, the dc-to-dc converter (consisting of transistors Q1 and Q2, the transformer, and the full-wave bridge rectifier made up of diodes D1 through D4) converts the 12-volt battery voltage to 400 Vdc. The output of the full-wave bridge charges capacitor C3, through the primary winding of the coil, to approximately 400 volts. Assuming the ignition switch is on and the distributor points are closed, current flows from the battery through R10 and the points to ground. When the points open, current then flows through R10, C2, and D7 to trigger the silicon controlled rectifier (SCR); the SCR switches on.

When the SCR turns on, it short-circuits the converter circuit, effectively stopping converter operation, and provides a discharge path for C3 through L1, the SCR, and the primary winding of the coil. The coil primary voltage rises from zero to 400 volts in approximately two microseconds, producing a pulse of around 40,000 volts for the spark plug.

SCR, C3, and the coil form a resonant circuit. The fly-wheel effect of this circuit restores unused energy to the capacitor as follows: the capacitor discharge-current flows through the SCR and coil primary, creating a magnetic field in the coil. This current continues to flow in the circuit until the capacitor is charged in a reverse direction to approximately 300 volts. At this point, the current attempts

to reverse through the SCR, turning it off. The reverse voltage then causes the diode bridge to conduct as a short circuit, discharging the capacitor to zero from its reverse direction and recharging it towards its normal state. When the current supplied by the coil inductance drops to zero, the bridge returns to its normal state and the converter resumes operation.

Diodes D5 and D8, in conjunction with R11, serve to discharge the triggering capacitor C2 completely while the SCR is on. Diode D7 and resistor R8 prevent erratic triggering caused by point bounce. Resistor R7 reverse biases the SCR to prevent erratic triggering due to noise. Diode D10 and the rf choke L1 control the turn-on characteristics of the SCR.

What does all this mean to the auto owner? The performance charts of Fig. 2 illustrate what Delta claims the Mark Ten will do for you. According to several auto buffs we've talked with, Mark Ten does everything Delta claims it will.

Recently, Delta brought out a new model, the Mark Ten "B" (Fig. 3), that has an improved input trigger circuit for modern engines with emission control devices. Delta claims their new Vari Spark circuitry controls the spark duration as well as the spark intensity over all ranges of operation.

It is not possible in this article to cover all existing C-D ignition systems. However, it may be beneficial to look



KNIGHT MODEL KG-340 tachometer.

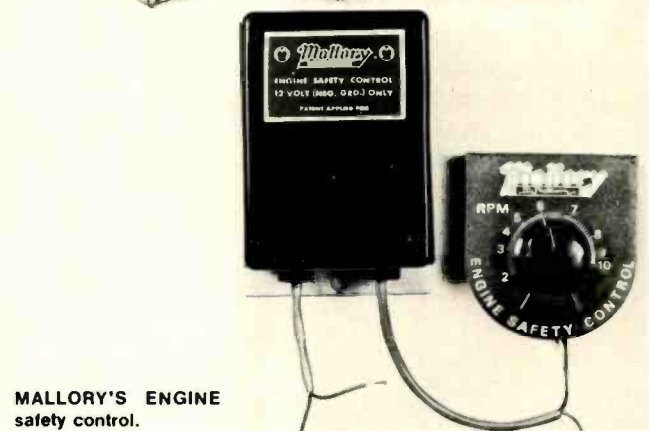

MALLORY'S ENGINE safety control.



C-D IGNITION SYSTEM for stock-cars, dragsters and other types of racers is made by Syd-mur-York.

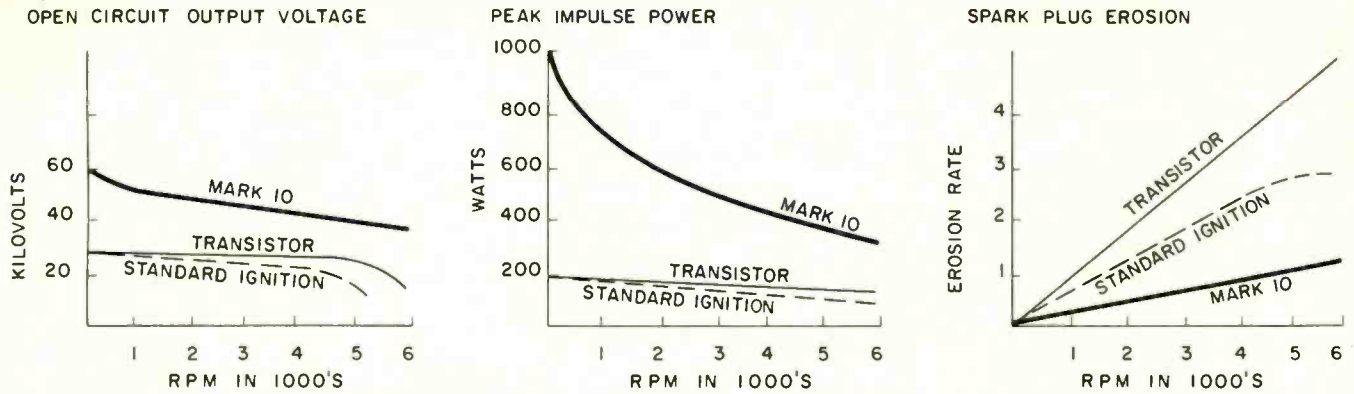
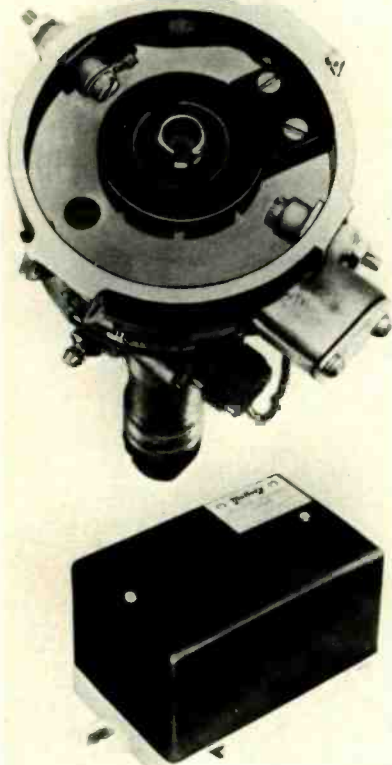

FIG. 2—PERFORMANCE CHARTS compare C-D, transistor and standard ignition systems.

THE KNIGHT-KIT delay wiper KG-301 operates wiper from 1 to 60 sweeps per minute.



MALLORY IGNITION IS breakerless.



THE MARK TEN B C-D Ignition system.

at another, less-complex circuit for comparison. The COM-PAC (manufactured by Sydnur Electronic Specialists) is less complex than the Mark Ten. (See Fig. 4.) Nevertheless, it has all of the basic elements necessary to a C-D ignition system. Its dc-to-dc converter is made up of transistor Q1, transformer T1, and diodes D1 and D2. The storage element is capacitor C5 and switching is accomplished by the SCR. Its trigger circuit, coupling the unit to the points, is comprised of diode D3, resistors R4, R5, and R6, and capacitors C3 and C4. The high voltage-output transformer is the car's ignition coil.

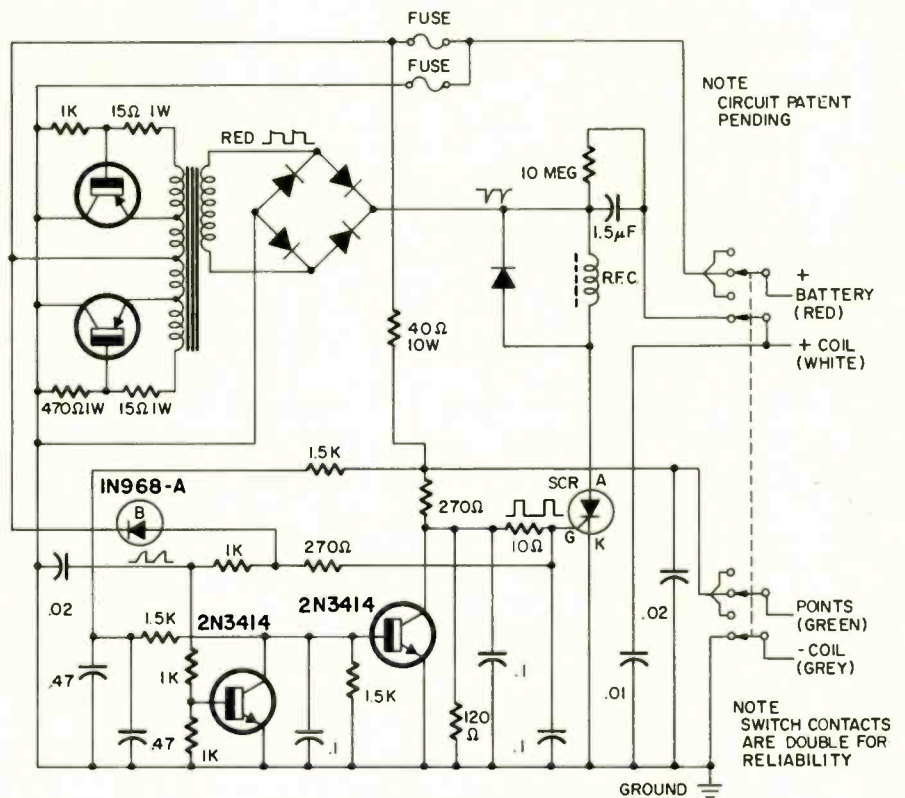

FIG. 3—IMPROVED TRIGGER CIRCUIT of the Mark Ten "B" is for the latest engines.

Breakerless ignition system

General Motors has had breakerless ignition systems available as optional items for several years. The GM breakerless system uses a magnetic pulse device to replace the conventional distributor breaker point. According to Mallory Electric Corporation, such systems have two major faults: first, at low engine rpm, such as during cranking on a cold morning, the unit puts out a weak pulse that results in hard starting; second, the unit does not provide uniform

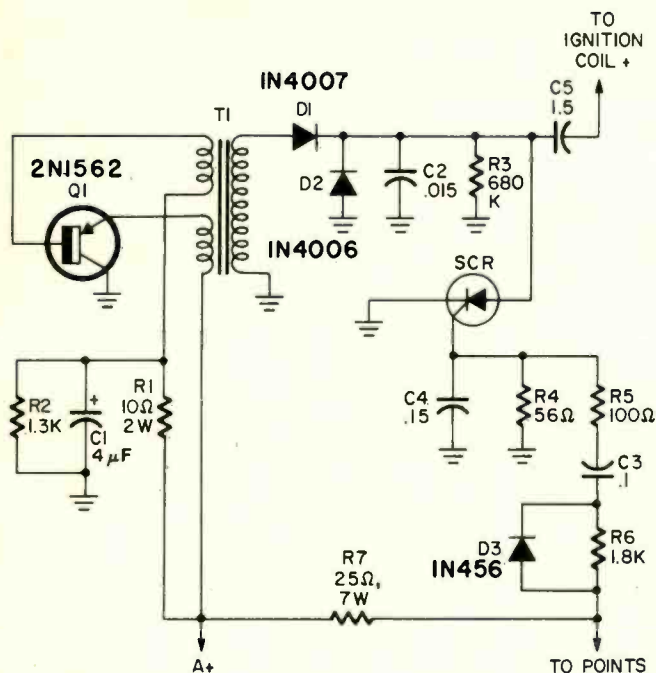

FIG. 4—COMPAC C-D IGNITION system is a less ambitious capacitor discharge type.

timing over the full range of operation.

Mallory has come up with a breakerless system they claim is superior to the magnetic pulse system. Their unit uses a tiny computer lamp and a photocell to generate the ignition timing pulse. In their distributor, the cam is replaced with a shutter wheel, that exposes the photocell to light from the computer lamp at the precise point when the ignition should be triggered. The pulse from the unit is amplified and used to drive the Mallory C-D ignition system. Mallory claims that their breakerless ignition system will operate trouble-free throughout the life of the car.

RPM limiters

Rpm limiters are a class of governors primarily developed for high-performance and racing engines. They are also useful in both marine and industrial applications to prevent engine runaway if the load is removed. This could happen with a broken drive line, or in the case of marine engines, a lost propeller or a propeller breaking water. The rpm limiter must shut the engine down momentarily when it reaches a critical or preselected rpm. Electronics works very well in this application because it responds rapidly and can easily shut the engine down by killing the ignition. There are various units on the market. The Revgard, manufactured by Automotive Research Electronics (ARE), San Jose, California, and the Mallory Engine Safety Control, manufactured by Mallory Electric Corporation, Carson City, Nevada, illustrate two methods of shutting the engine down.

As shown in Fig. 5, the Mallory unit has an external dial to preset the engine rpm limit. The adjustment is calibrated for 8-cylinder battery-ignition applications. For 4 or 6-cylinder engines, it is necessary to use a tachometer to set the upper limit. The unit connects to the ignition-points side of the coil. At a predetermined rpm, set on the dial, the amplifier energizes a relay that grounds the points and turns off the ignition. A few milliseconds later the relay is de-energized and the engine resumes normal operation until it again exceeds the preset rpm.

ARE's *Revgard* rpm limiters are designed primarily for use on high-performance, racing engines. ARE claims that relay operation is too slow for racing engines; they use a thyristor switch instead of a relay. The thyristor shunts the

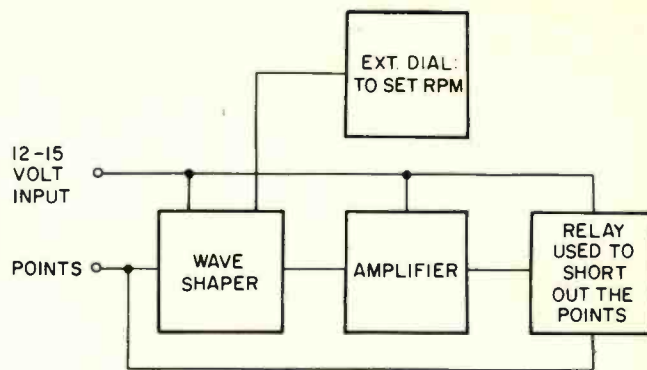

FIG. 5—THE MALLORY ENGINE SAFETY control shuts off the ignition at desired rpm.

points to kill the ignition. It turns on quickly when the points are open and turns off easily when the points close. ARE will not provide details of how their circuit works; however, they indicate that they do not use a "tachometer-type circuit" to actuate the thyristor.

ARE indicated that most rpm Limiters use a "dead-band" of 200 to 500 rpm. (Deadband is defined as the rpm difference between shutting the engine down and restarting it.) Their experiments with a 500-rpm deadband system proved to be "explosive," because quite a bit of unburned gas was allowed to accumulate in both the intake manifold and the exhaust manifold. The explosion resulting when the engine turns on again could be large enough to ruin an expensive blower or a cross-ram manifold. So, they developed what they call the "liveband", which is the range between the point where no ignition pulses are being removed and where all ignition pulses are removed. This is illustrated in Fig. 6. According to ARE, liveband eliminates backfire when the engine restarts.

Another benefit claimed by ARE for their unit is the electrical cure of point bounce. Fig. 7 shows that Revgard does during periods of point bounce. Since point bounce would be interpreted by the unit as excessive rpm, the thyristor will turn on and eliminate the unwanted pulse. ARE claims that this feature will allow the engine to operate at one to two thousand rpm beyond the beginning of point bounce.

There is a calibrated adjustment to set the rpm at which the unit operates. A locknut is provided to prevent

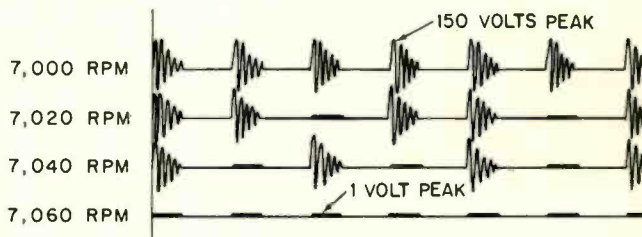

FIG. 6—ARE LIVEBAND control removes ignition pulses selectively as speed increases.

the adjustment control shaft from changing during periods of extreme vibration.

Dwell stretcher

Another problem encountered with high-performance engines is dwell time (time during which the points are closed and current is building up in the primary winding of the coil). A normal single-point, single-coil ignition system will not generally have enough dwell time at high rpm to maintain an adequate spark to the plugs. The result is mis-

(continued on page 74)

STAAR CASSETTES for the car

by LARRY ALLEN

Just read each easily digested frame of information. Then test your grasp of it by answering a multiple choice question. If you choose correctly, you're

guided automatically to the next program capsule. If you miss, don't worry; programmed extra information helps you to the correct answer.

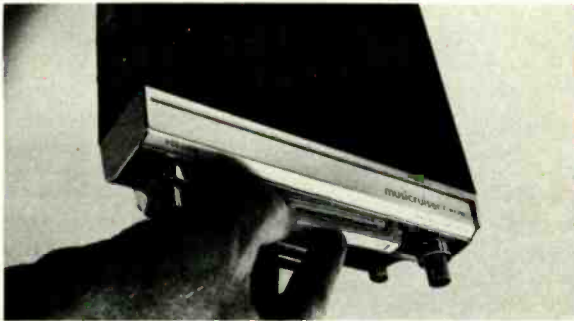

Cassettes have grown popular. No loose end dangling from a reel. No worrying about how to thread the recorder you're going to use. No fretting about where to store tapes—cassettes are extremely compact. Executives like them for dictation because of the ease in handling. Prerecorded music is not all that great on stereo cassettes, but fidelity keeps improving. Music lovers now accept the newest ones.

Compactness is an advantage in automobiles. Eight-track cartridges take up a lot of space, but you can fit several cassettes easily into a glove compartment.

One disadvantage, however, has been the awkwardness of cassette loading. Reel-hub spindles must fit into sprocketed holes in the cassette reels. Also, a capstan drive shaft must extend through its hole in the cassette case. Therefore a cassette machine must normally be loaded from the top. That is, you push the cassette down into a well above the playing mechanism. Then when you punch the PLAY or RECORD button to move the recording/playback and bias/erase heads in against the tape surface. At the same time a pressure roller pinches the tape between itself and the capstan drive shaft.

In a moving car, this top-loading process gets unhandy. So does fumbling around for operating buttons. A Belgian inventor named Theo Staar devised a mechanism which permits slot-loading. It puts cassettes on a par with eight-track cartridges as far as handling convenience is concerned. Once you slide a cassette into the slot, the pressure of pushing it into playing position engages the reel hubs and the tape drive, and turns on the machine. With machines that record, you simply hold in a RECORD button as you slip the cassette into the slot. Question: What is the purpose of the Staar cassette system?

To make the tape run smoother in an automo-

bile. Check your answer in **frame 20**.

- To eliminate the awkwardness of having to fit a cassette into the machine from the top. Turn to **frame 13** now.
- To improve the fidelity of cassette recordings by holding the tape in tighter contact with the playback head. Move on to **frame 7**.

Yes and no. The capstan is part of the movable platform in the Staar system, but the pressure roller is not. The pressure roller (sometimes called *pinch roller*) just sits there until the tape is pushed close to it and the capstan shaft raised up through the hole in the cassette. Then the tape catches between capstan and pressure roller, to be pulled along as the motor turns the capstan. But the idea that the cartridge is part of the platform suggests you may have guessed. Reread **frame 22** and try again.

There may be an occasional machine that includes fast-forward or rewind in a play-only format, but such a model is rare. If you took a chance on this answer, don't consider yourself completely wrong but do go back to **frame 25** and choose one of the other answers.

That's right. Other factors that affect frequency response are cleanness of the heads, lack of residual magnetism in the heads, and—in the case of prerecorded music—how well the cassette was recorded in the first place. You're going along fine now. Keep up the momentum as you move up to **frame 10**.

The solenoid and latching system of one machine are pictured here. In photo A, you can see the platform latching post locked behind the "saw-tooth" projection of the latch bar. The spring-loaded solenoid plunger has a pin through its end that extends down through a slot in the latch bar.

When motion of the takeup reel ceases, the timing circuit allows a heavy-duty switch transistor to conduct. Heavy current flows in the coil of the

solenoid. That pulls the plunger of the solenoid inward, moving the latch bar and releasing the platform post.

In photo B, you see the solenoid and latch bar at rest after releasing the platform. The platform has dropped down to its rest position. Notice the comparative positions of the motor in the two photos. In A, with the platform up in the playing position, the motor is high. In B, the platform has dropped down so the motor is hardly even with the stationary mechanism

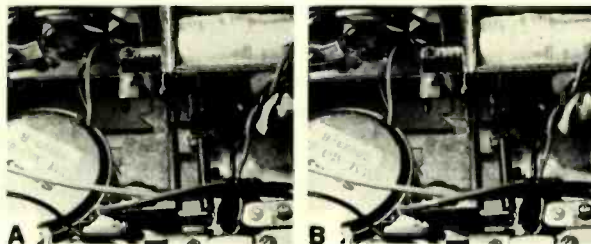

One other feature of this shutoff mechanism: If power is removed from the machine, enough charge has been stored in the trigger circuit to fire the solenoid. Therefore, the machine is not left in the latched-up position. The latch bar moves a second or two after power is removed, and the mechanism returns to the off position.

Question: The solenoid plunger connects to the latch bar in what manner?

- A spring. Look in **frame 12**.
- A coil of insulated electrical wire. Check **frame 26**.
- A pressed pin through the plunger. See **frame 16**.

No, the eject button has nothing to do with automatic shutoff. Go back to **frame 14** and reread. Then pick a different answer.

Oops! You are off on the wrong foot right at the start. As you will discover later, the playing mechanism has little to do with the fidelity of reproduced cassette music. You'd best go back and reread **frame 1** more closely and then check another answer.

No, yes is wrong. Or rather, to get a yes here, you should have said no. What I mean is, playback-only machines seldom have fast-forward or fast-reverse. If that's clear to you and you know how the fast forward and reverse work, go to **frame 14**. If not, proceed instead to **frame 27**. After you read that, you should understand the whole idea better.

Yes, that's exactly how the automatic reversing mechanism works. And in answering this one cor-

rectly you have suddenly reached the end of this course in cassettes. **Congratulations.** **R-E**

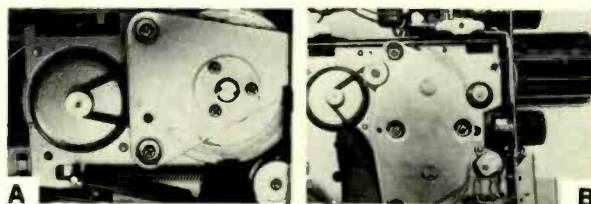

Tape drive in a Staar cassette mechanism hardly differs from that of other tape machines. In fact, few variations occur among cassette machine brands. The motor mounts on the raisable platform, and the motor shaft extends below the platform.

A pulley on the motor shaft, which you can see in photo A, drives a round rubber belt that spins the large, heavy flywheel. The weight and inertia of the flywheel tend to damp out any variations in motor speed.

The capstan shaft, which is part of the flywheel, extends through the platform back to the top side. This is the tiny-diameter shaft that extends up into the cassette cartridge behind the tape. The pressure roller mashes the tape tight against the capstan. When the motor is on and turning, the rubber belt drives the flywheel. Its capstan shaft spins, turning the pressure roller and pulling the tape along.

Machines for play-only often have an automatic reversing feature so the user doesn't have to slip the cassette over at the end of play. This requires capstans at each end of the tape. Two capstans require two flywheels. Below the platform, as you can see in the photo B, a single rubber belt from the motor pulley drives both flywheels. The two flywheels turn continuously as long as the motor runs. Which one is pulling the tape depends on the pressure rollers, as you'll see in a later frame.

Question: Name the tape-drive sequence of a Staar cassette recorder or playback machine.

- Motor, motor shaft pulley, rubber drive belt, flywheel, capstan shaft, and pressure roller. If this is your answer, study **frame 30**.
- Motor, dual flywheel, capstan, drive pulley, drive belt. Check this answer in **frame 21**.
- Reel hubs, tape, tape heads, and motor mounting. Look at **frame 15** for additional information about this answer.

The speed of the tape does have an effect on fidelity, but what's important is how fast it goes *past the head*. Height of the head above the platform is important or it might otherwise miss the tape track completely. But head height does not affect fidelity directly. The type of tape base means little to fidelity. So this was the wrong answer choice. Go back to **frame 29**, read it again, and pick another.

12 **No.** The spring is a part of the solenoid and plunger, but it is not what links the plunger to the platform latch bar. Just go back and study the photographs in **frame 5** and you'll probably see the correct answer there.

13 **Correct.** You have grasped **frame 1** and the basic nature of why Teho Staar developed his unique system of handling cassettes. Now turn to **frame 22** and study the basics of how the Staar mechanism accommodates the cassette cartridge.

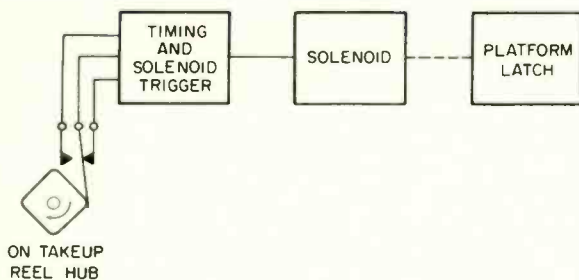

14 **When a cassette plays** all the way to the end of its tape, you take it out and turn it over if you want to play the other side. Since the cassette is hidden away inside the machine, it could sit there jammed up against the end *ad infinitum*. You might forget and leave the set for days with the machine on and the capstan sitting there rubbing a hole through the tape and a lump into the pressure roller. Staar automatic shutoff prevents this.

The way it works, a little square cam turns with the takeup reel hub. As the tape moves and the hub turns, the cam flips a leaf-type switch back and forth.

A timing-and-trigger circuit, connected to a solenoid, tries to build up voltage to operate the solenoid. At least it tries while the machine runs. But the little switch clicking back and forth beside the cam keeps the timing circuit discharged and prevents the trigger circuit from actuating the solenoid.

When the tape comes to the end, the takeup reel can no longer turn. With the reel hub stopped, the cam no longer clicks the leaf-switch back and forth. The timing circuit begins building up its voltage. After a second or two, the trigger voltage rises high enough to operate the solenoid.

A latch holds the platform in the operating position. The solenoid plunger jerks inward, letting the latch go. As the platform drops back down to its normal position, the motion flips the cartridge outward and releases the microswitch to shut the machine off.

Question: How long does it normally take for the machine to kick out the cassette and shut off after reaching the end of a tape?

- It happens almost immediately. Move on to **frame 24**.
- It waits until you have operated the eject button. Check **frame 6**.

14 Only as long as it takes the timing and trigger circuit to charge up, usually no more than two seconds. See **frame 18**.

15 **You are kidding, right?** You looked here just to see what the frame says. What it says is: Go back to **frame 10** and pick the correct answer.

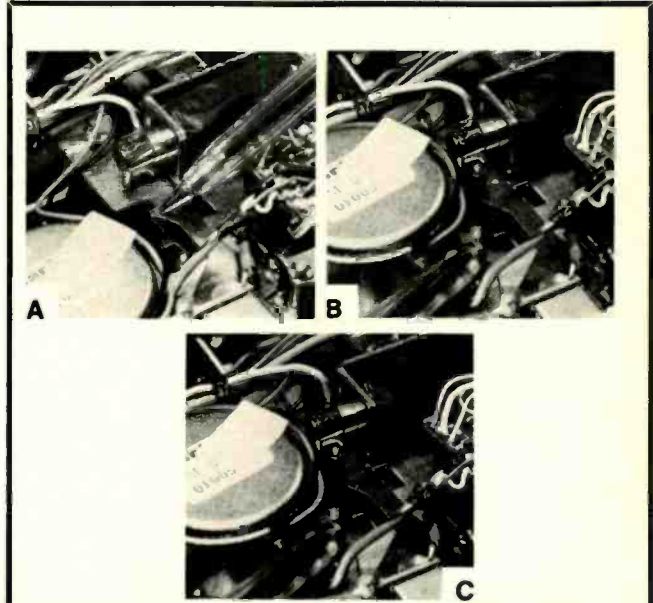

16 **A play-only Staar machine** reverses automatically. In photo A, you can see the two latches it takes for this particular job. Here's what happens.

You push the cartridge in, the platform raises, and the platform post latches behind the top latch. Meanwhile, the bottom latch has been pushed back far enough to lock behind the platform post. Photo B shows both latches locked.

Remember the two flywheels and two capstans for automatic reverse? If not, look back at the B photo in **frame 10**. Here in photo 16D, one view shows the left pressure roller pressed in against the left capstan. That's the forward, or side A, position, with both latches locked as in photo B. The turn-on switch activates the motor. The capstan pulls the tape forward.

When the tape comes to its end, the same little cam does what was described in **frame 14** and **frame 5**. A timing circuit builds up bias and lets a trigger transistor actuate the solenoid. The plunger pulls inward on the latch bar.

However, only the bottom latch is tripped. The platform post stays in position, locked behind the top latch, but the bottom latch moves outward and downward (photo C). That latch pushes the rocker bar the pressure rollers are mounted on. The other view in photo D shows the right-side pressure roller is now down against its capstan. This drives the

tape in the reverse direction. A switching circuit shifts the amplifier to different gaps on the playback head, and the second program (side B) plays automatically.

When the tape comes to the end of play in that direction, motion of the reels again stops. The timing circuit again actuates the solenoid and this time the plunger releases the top latch. The platform moves back down to its off position. The machine now shuts off completely.

16 Question: When a cassette comes to the end of play and is ready to reverse, which latch is released to operate the pressure roller rocker arm?

- The top latch moves forward while the bottom latch moves backward. Move on to **frame 28**.
- The bottom latch is released and slides forward while the top latch remains in position behind the posts. Check your answer in **frame 9**.
- The top latch releases and slides forward to push the pressure roller rocker arm, while the bottom latch remains locked behind the posts. If you are correct, **frame 23** will give you the good news.

17 The motor switch is not on the platform, but you can be forgiven for thinking it might be since **frame 22** didn't say. Yes, supports are part of the platform, and the slots guide the platform into the raised position. But the tape head is not a part of the platform. The tape head is stationary, and pushing the cassette into the machine sets the tape against the face of the head. Try a different answer for **frame 22**.

18 Yes, it takes about two seconds for the timing circuit to charge up—sometimes more, sometimes less. The little cam and switch keep the circuit discharged until motion of the tape stops. Keeping in mind that when the timing circuit builds up enough voltage, it sends a trigger current through a solenoid, turn to **frame 5** and see what the solenoid is actually accomplishing.

19 This answer was for fun. Go back to **frame 29** and pick one that makes sense.

20 Smoothness of tape operation depends on the motor and drive system. The main object of the Staar mechanism has nothing to do with whether the tape runs smooth or not. It does, however, relate somehow to operation in an automobile. I suggest you review the text of **frame 1**, which should then guide you to the proper answer.

21 Some of the parts in that answer are correct. However, the question indicated you should list them in correct sequence. That was not done at all. So turn back to **frame 10** and see if you can list the right parts in correct sequence.

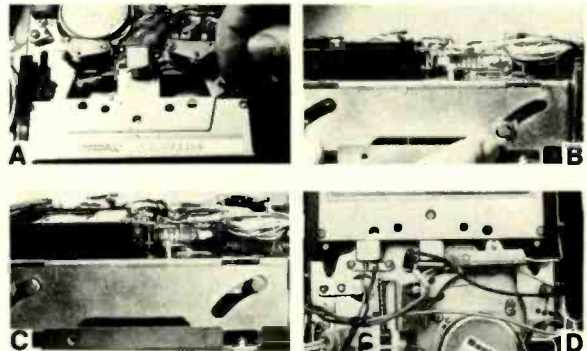

You can follow the steps of Staar operation in the photos. The secret of the mechanism lies in a platform that contains the tape-drive capstan and the reel-drive spindles and hubs. The motor, the drive belts, and the flywheel are on this platform too.

This platform raises and lowers. A cassette, as you slide it into the slot, is guided by Teflon tracks. About halfway in, the corners of the cassette case encounter slide posts (photo A). Applying more pressure, you push the cartridge on back, pushing the posts back also.

22 Photo B shows the platform supports (on one side) with the platform at rest. The pressure that pushes the slide posts backward lifts the platform upwards, guided by the slots. Photo C pictures the slot guides with the platform raised into playing position. To achieve this, the cassette has been pushed all the way into the machine.

Photo D is a top view of the cassette in playing position. You can see how the heads fit tightly against the tape. Over at the left is the pressure roller, and the capstan drive shaft is in its hole adjacent to the pressure roller. At the bottom of photo D you can see the tops of the reel spindles projecting up through their sprocket holes in the cartridge.

Pushing the cassette this far back trips a micro-switch that applies voltage to the motor. The tape starts playing automatically (or recording if you held the RECORD button down).

Question: What parts of the cassette playback mechanism are mounted on the movable platform that raises as you push the cassette into the machine?

- Capstan and flywheel, motor and drive belt, reel drive hubs and spindle. You'll find out if you're right in **frame 29**.
- Motor switch, support guide, tape heads. Move back to **frame 17**.
- Capstan, pressure roller, and cartridge. If this is your answer, turn back to **frame 2**.

23 Well, the news isn't good after all. You got mixed up somewhere. If you think you understand the mechanism, go back and try a new answer in frame 16. If not, read the frame again.

24 Not really. It happens soon afterwards but not immediately. The time it takes is about two seconds. Read frame 18 and you'll be ready to go on.



Cassette recorders generally include FAST FORWARD and FAST REWIND. Machines using the Staar system are no exception. The fast-forward knob takes any number of shapes; one is pictured in photo A. Play-only machines seldom have the fast-forward or rewind function. Instead, they have automatic reverse.

Photo B shows the fast-rewind pulley. It has a rubber rim, and is coupled to one of the tape reel drive hubs. The REWIND knob lets you hold the pulley against the perimeter of the flywheel. The pulley turns at high speed and spins the tape through in a hurry, from reel B to reel A.

In this particular machine, when you hold the knob the other way, on FAST FORWARD, a different idler pulley (not visible in the photo) presses against the rim of the flywheel. A rubber drive belt turns the idler you see, but in the opposite direction from what it turns for rewind. The tape again runs through rapidly, but forward—from reel A to reel B.

Question: Would you normally expect REWIND or FAST FORWARD among the front panel controls of a Staar machine designed to play prerecorded stereo cassettes?

- Yes. See what frame 8 says.
- No. Read frame 27.
- Sometimes. Move to frame 3.

26 Sorry. The solenoid has such a coil, for that's what the current goes through to make the magnetism that pulls the plunger inward. However, none of that has anything to do with linking the plunger to the latch. Better go back and read frame 5 over.

27 "No" is essentially the correct answer for the question in frame 25. Occasionally a machine breaks the rule, but designers in general put automatic reversing in play-only machines. At least this is true with machines for automobiles, which generally are what use the Staar system. You're getting along fine now. Move on to frame 14.

28 That somehow sounds like it could be a correct answer, but it's not. Reread frame 16 and take another stab at it.



Bravo. There's a lot of important information to understand in frame 22. Even if you answered correctly the first try, you wouldn't lose a thing by rereading frame 22. Simply return to this frame when you finish.

The tape heads are stationary. The cassette holds the tape close to their surfaces. One head is for playback and recording, and the other for bias and erase. The heads are like those in other tape recorders, with minor differences.

Frequency response has been a sore point since cassettes came out. The tape passes the heads at speed—1½ very slow speed—1-7/8 ips. That's half the speed of eight-track cartridges and only a quarter the speed used for broadcast-quality tape recordings. Music fidelity at 1-7/8 ips often can't match what audiophiles expect.

But tape heads are improved. The magnetic gap that puts flux lines on the tape oxide has been reduced considerably. With micrometric head gaps, frequency response extends, in some machines, beyond 12,000 Hz.

Machines that record have two heads. One is for erasing and biasing the tape; this head may take a supersonic signal or be actuated by direct current. The other head also serves a dual purpose, being used for both recording and playing back.

In play-only machines, used generally for stereophonic cassette playback, only a single head is needed. It's a complex head though, with dual gaps. Fidelity in both kinds of machine depends on head alignment and positioning but becomes critical in stereo players. Keeping heads clean is important too, if you want response at its best.

Question: What three factors most seriously affect fidelity of music played back on a stereo cassette machine?

- The colors of the car in which the cassette machine rides. If you think this is the answer, take a fast look at frame 19.
- The speed of the tape over the pressure roller, the height of the heads above the platform, and type of base upon which the oxide is deposited. You will know if you are right or wrong after you read frame 11.
- Tape speed past the heads, size of magnetic gap in the heads, and the kind of oxide used on the tape. If you think this is right, turn back to frame 4.

30 Right you are. Since you have that down pat, just roll right along to the next information frame, which is frame 25.



Build R-E's Digi-Mod-N Frequency Divider

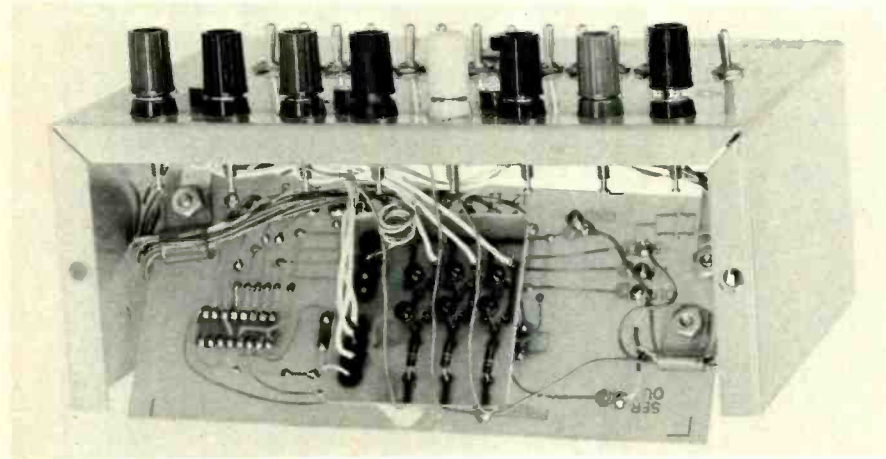

Divide any frequency by anything from 2 to 4095. Digital switch panel sets up any "divide by" in seconds

by JACK CAZES

THE "DIGI-MOD-N" IS A FREQUENCY divider that can divide by any integer from 2 to 4095. The unit is designed around three National DM-8520 integrated circuits. Each IC contains the functional equivalent of about 55 logic gates. Included in each IC are:

- a) the internal logic gating that performs EXCLUSIVE-OR logic operations needed to produce a shift register that has a maximum number of stable states (the maximum possible for the number of flip-flops present in the register)
- b) a known-state detector that permits only one output pulse per cycle of the register, and
- c) provision for data input to short-cycle the register to any cycle length between 2 and 4095 bits

Using the Digi-Mod-N

The Digi-Mod-N can fill many jobs, depending upon the nature of the input and output devices. For example, it can replace mechanical pulse counters in many applications and provide greater reliability.

1. The Digi-Mod-N fills many applications on the digital circuit experimenter/designer's workbench, as a general-purpose frequency divider-scaler, not limited to powers of ten as most scalers are! In this application it provides the accuracy and repeatability of true digital division.

2. It can be used as a variable frequency time-base/oscillator by using a

IC INTERCONNECTIONS are shown here. This diagram connects into circuit on facing page.

PARTS LIST

R1, R2, R3—22,000 ohms, ¼-watt
 IC1, IC2, IC3—National DM-8520
 Q1, Q2, Q3, Q4, Q5, Q6—2N5129
 LM1, LM2, LM3—Lamp assembly, miniature, 5V 50 mA
 J1 through J8—Binding posts (H. H. Smith 1517 or equal)
 S1 through S13—spdt miniature toggle (Alco

MST-105 or equal)
 S14—spdt momentary contact pushbutton
 Miscellaneous parts: Case, 7" L x 5" W x 3" H);
 PC boards: wire: solder: etc.
Complete set of transistors and IC's (#DMN-1) are available from Electronics Co., P.O. Box 278, Cranbury, N. J. 08512. \$14.50 including postage and insurance.

Frequency-divider board (\$2.55) and lampdriver board with lamps and lenses (\$2.20) are available from Southwest Technical Products, 219 W. Rhapsody, San Antonio, Texas 78216.

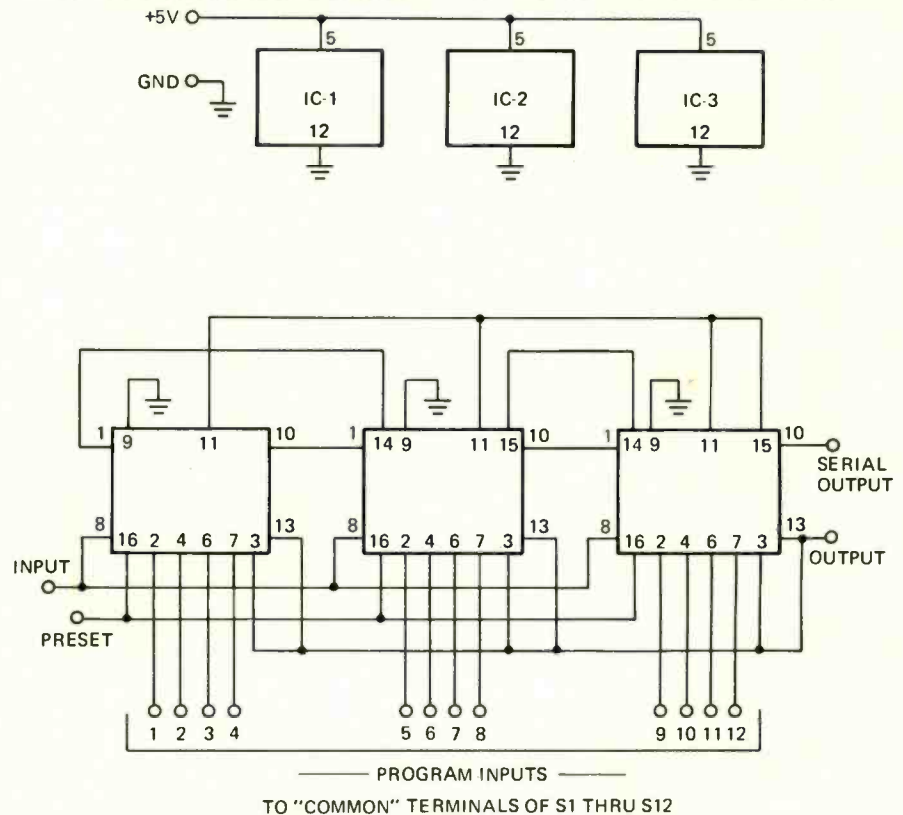

simple fixed-frequency oscillator as its input. Adding shaping circuits results in a variable-frequency wave synthesizer.

3. The Digi-Mod-N can serve as an automatically recycling events counter, programmed to produce an output every time a given number of events have occurred. Such applications include counting moving items such as people entering an area, packages moving along a conveyor, etc. The input could be a photocell circuit or a Micro-switch while the output might be a solenoid-operated register, a relay, or an alarm. Moving articles could be counted by some convenient unit such as tens, hundreds, dozens, etc. A packaging plant could use a photocell to count items going into a carton and the output pulse, set to occur when the carton is full, would trigger a mechanism that removes the full box and moves an empty one into position. A chemist might use the divider to count operations in an automatic analyzer. Here again, remember that the end use depends upon the ingenuity of the user.

4. To make a precise motor-speed control, use an oscillator on the input and a phase-shifting circuit feeding a stepping motor on the output. This would provide variable speeds at precisely controlled, reproducible increments.

5. The serial output could serve as a recycling pseudo-random bit generator, the length of the cycle ranging from 2 to 4095 bits, depending upon the program switch settings.

How it works

When the outputs of two or more

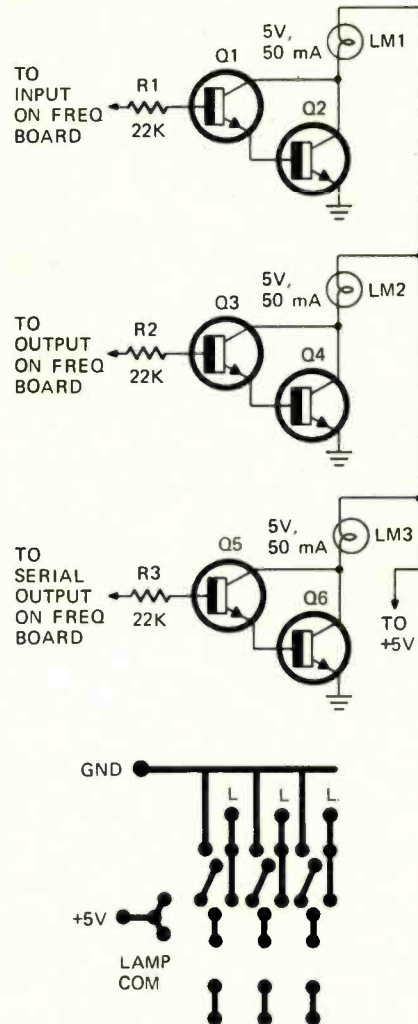

Q1 - Q6 2N5129
LAMP DRIVER CIRCUITS (top) are built on lamp driver board. Pattern shown above.

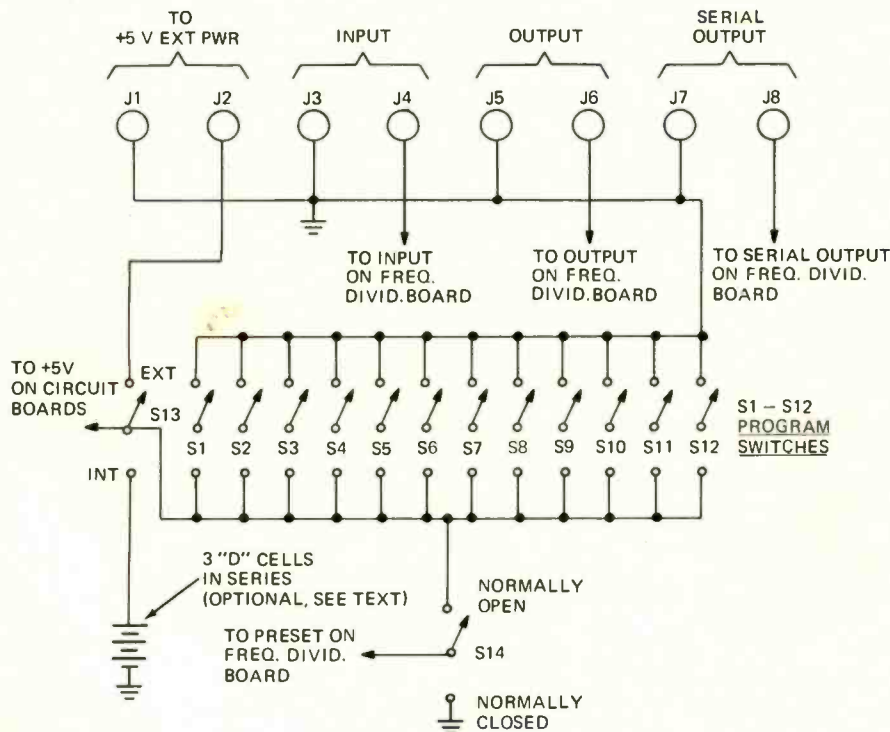

PROGRAM SWITCH WIRING. Arm of switches connect to IC circuit at left.

flip-flops in a shift register are fed back to its input via an EXCLUSIVE-OR gate, a unique progression of stable states results. Proper selection of outputs yields a shift register with a maximum number of stable states. This is often called a *Maximal Sequence Generator*. The three DM-8520's in the Digi-Mod-N are wired so flip-flop outputs 12, 9, 8, and 5 are used to produce a maximal sequence generator. It is called a 12-9-8-5-0 shift register. The maximum number of stable states that can be obtained with such a register is $2^n - 1$ where 'n' is the total number of flip-flops present in the system. In this case, this is $2^{12} - 1$ or 4095.

The all-ones-state (where all flip-flops are in their logical '1' state) occurs only once during each cycle. A logic AND function is used to detect this state when it occurs and to provide a logical '1' output at that time. This is the divider output.

The Digi-Mod-N is programmed to divide by numbers smaller than 4095 by entering and presetting the register to the bit pattern that would exist at the flip-flop outputs when the register is in the state that would normally have been reached after 4096-m input pulses, where 'm' is the desired divisor. Thus, we make the register "skip" from its initial all ones state to the (4096-m) state by entering that bit pattern via the program switches and depressing the PRESET button.

For example, to divide by 1000, the bit pattern that would normally be present at the flip-flop outputs at the 3096 state, (4096-1000) pulses after the all-ones-state, is set with the program switches and entered into the register by depressing the PRESET button. The Digi-Mod-N "skips" over to the 3096 stable state and can then progress 1000 steps back to its original all-ones state.

Build your unit

The case should be punched first, then painted, and lettering applied. Mount the switches, binding posts, and lamp assemblies next. I used dry-transfer lettering to make all front-panel markings.

Make two circuit boards next, using the foil patterns shown. Solder the integrated circuits directly to the frequency-divider board, being careful not to overheat the ICs. Use L-shaped brackets to mount the board to the inside of the front panel, in a vertical position. Mount the lamp driver components next. The transistors are also heat sensitive; so use a heat sink, such as long-nose pliers, between the board and the transistor while soldering each lead. Mount the lamp-driver board onto the frequency divider board with spacers.

Finally, wire the switches and binding posts and complete all wiring

PROGRAMMING CHART

SWITCH SETTINGS												SWITCH SETTINGS												SWITCH SETTINGS																										
+By	S1	S2	S3	S4	S5	S6	S7	S8	S9	S10	S11	S12	+By	S1	S2	S3	S4	S5	S6	S7	S8	S9	S10	S11	S12	+By	S1	S2	S3	S4	S5	S6	S7	S8	S9	S10	S11	S12												
2	1	1	1	1	1	1	1	1	1	1	1	1	0	1442	0	1	1	1	1	1	1	1	1	1	1	0	2882	1	0	0	0	0	0	1	0	0	1	0	1	0	1	0	1							
14	0	0	1	0	0	1	0	1	0	1	0	1	0	1454	1	1	0	0	1	1	1	1	1	1	0	0	2894	0	0	1	1	1	1	0	0	0	1	1	0	1	0	1								
26	0	1	1	1	0	1	1	0	0	0	0	1	0	1466	1	0	0	0	0	1	1	1	1	0	0	1	2906	0	0	0	1	0	0	1	0	0	1	0	0	0	1	0	1							
38	1	0	0	1	1	1	1	1	0	0	0	1	0	1478	0	1	0	1	1	1	1	1	1	1	1	1	2918	0	1	0	0	1	1	0	0	1	1	0	1	0	1	0	1							
50	0	0	1	0	1	1	1	1	0	0	1	0	0	1490	1	0	1	1	1	0	0	0	1	0	0	1	2930	1	0	1	1	1	1	1	0	1	1	0	1	1	1	1	1							
62	0	0	1	0	0	0	0	0	0	0	0	0	0	1502	0	0	0	1	1	0	0	0	0	0	0	1	2942	0	1	0	0	1	0	0	0	0	0	0	1	1	0	0	1	0						
74	0	0	1	0	0	1	0	1	0	1	1	1	1	1514	0	1	1	1	0	1	0	1	0	0	0	1	2954	1	1	1	1	0	1	0	0	0	0	1	0	1	0	0	1							
86	1	1	1	1	1	0	1	1	0	1	1	1	0	1526	1	0	0	1	1	0	1	0	0	1	0	0	2966	1	0	1	0	0	1	1	0	0	1	1	0	0	1	0	1	0						
98	0	0	1	0	1	0	1	1	0	0	0	0	1	1538	0	0	1	1	1	1	1	1	1	1	1	1	2978	0	0	1	1	1	1	1	0	1	0	1	0	1	0	1	0	1						
110	1	1	0	1	0	1	0	1	1	1	0	0	1	1550	1	0	0	1	1	0	1	0	0	1	0	0	2990	0	1	1	0	1	1	0	0	1	1	0	0	1	1	0	1	0	1					
122	1	1	0	0	0	1	1	0	0	0	0	0	0	1562	1	0	1	1	0	0	1	0	1	0	0	0	3002	1	0	0	1	1	1	0	1	1	0	0	0	1	0	0	0	1	0	0				
134	0	0	0	0	0	0	1	1	0	1	0	1	1	1574	0	1	1	0	1	0	0	1	1	1	1	1	3014	1	0	1	1	0	0	0	1	1	1	0	0	1	1	0	0	1	0	1				
146	0	0	0	0	0	0	1	0	1	0	1	0	1	1586	0	1	0	0	1	0	1	0	1	0	1	0	3026	1	1	0	1	1	1	1	0	0	0	1	0	0	1	0	1	0	1	0				
158	1	1	1	1	1	1	1	1	1	1	1	1	1	1598	1	0	1	1	1	0	0	0	0	0	0	1	3038	1	1	1	1	0	1	0	0	0	0	0	1	1	1	1	1	1	1	1	1			
170	0	0	1	1	1	1	1	1	1	1	1	1	1	1610	0	1	1	1	1	0	1	0	1	0	1	0	3050	1	1	1	0	1	0	1	0	1	0	1	0	1	0	1	0	1	0	1				
182	0	1	1	1	0	1	0	1	0	1	0	1	0	1622	1	0	1	0	1	0	1	0	1	0	1	0	3062	0	1	1	0	1	0	1	0	0	0	1	0	0	1	0	1	0	1	0	1			
194	0	0	0	0	0	0	0	0	0	1	0	1	1	1634	1	0	0	0	1	0	1	0	1	1	1	0	3074	1	0	0	1	1	1	1	0	1	0	0	0	0	1	0	1	0	1	0				
206	1	1	0	1	0	0	0	0	0	0	0	0	0	1646	0	0	0	1	1	0	0	1	1	1	1	1	3086	0	1	0	1	0	1	1	0	0	0	1	1	0	0	0	1	0	0	1	0			
218	1	1	1	0	0	1	0	1	0	1	0	0	0	1658	1	0	1	0	1	1	0	1	1	1	1	1	3098	1	1	1	0	0	0	0	0	1	1	1	0	0	1	1	0	0	1	0	1			
230	0	0	1	0	0	1	0	1	0	0	0	0	0	1670	0	1	0	1	1	0	1	1	1	1	1	1	3110	1	0	0	0	0	0	0	0	0	1	1	0	1	1	0	1	1	0	1	0			
242	1	0	1	1	1	0	0	1	1	1	1	0	1	1682	1	1	1	0	1	1	1	1	1	1	1	1	3122	1	1	1	1	1	0	1	1	1	1	1	1	1	1	1	1	1	1	1	0			
254	1	1	1	0	0	0	0	0	0	0	0	0	1	1694	1	0	0	0	1	0	0	1	1	1	1	0	3134	1	0	1	1	1	0	1	0	1	0	0	0	1	1	1	0	1	1	1	0			
266	1	1	0	0	0	1	1	1	0	1	0	1	0	1706	1	1	0	0	0	1	0	0	1	0	0	1	3146	0	1	1	0	1	1	1	1	1	1	1	0	1	0	1	0	0	1	0				
278	0	0	1	0	0	0	1	1	0	1	0	1	1	1718	0	0	0	0	1	1	1	1	1	1	1	0	3158	0	1	1	0	0	1	0	0	0	0	0	0	0	1	0	1	0	0	1	0			
290	1	0	0	0	1	1	0	1	1	0	1	1	0	1730	1	0	0	1	1	1	0	1	0	0	1	0	3170	0	1	0	1	1	0	0	0	0	0	0	0	0	0	0	0	0	1	0	0	1		
302	0	0	0	1	1	1	0	0	1	0	1	0	1	1742	1	1	0	0	0	1	1	0	0	0	0	1	3182	0	1	1	0	0	0	0	0	0	1	1	0	0	1	1	0	0	1	0	0	1		
314	0	1	1	0	0	1	0	0	0	0	0	0	0	1754	1	0	0	1	0	0	1	0	1	0	1	0	3194	0	0	1	1	1	0	0	0	1	1	1	0	1	1	0	1	1	0	1	0			
326	0	0	1	0	0	1	0	1	0	1	0	0	0	1766	0	1	0	1	0	0	1	0	0	0	1	1	3206	1	0	0	1	1	0	1	0	1	0	0	0	0	0	0	0	0	0	0	0	1	0	
338	0	0	0	0	0	1	1	0	0	0	0	0	1	1778	1	0	1	0	0	0	0	0	0	0	0	1	3218	1	1	1	0	1	0	0	0	0	1	0	1	0	1	0	1	0	1	0	1	0		
350	1	0	0	0	1	0	0	1	0	1	0	1	1	1790	1	0	0	1	1	0	1	0	0	1	0	0	3230	0	1	1	0	1	1	0	0	0	1	0	1	0	0	1	0	0	0	1	0	0		
362	0	1	0	0	0	1	0	0	1	0	0	1	0	1802	0	1	0	1	0	1	0	0	0	0	0	1	3242	0	0	1	1	1	0	1	0	0	0	0	0	0	0	0	0	0	0	0	0	1	0	1
374	1	1	1	0	0	1	0	1	0	0	1	1	0	1814	0	0	1	0	1	0	0	1	1	0	1	0	3254	0	1	0	0	0	1	0	0	1	0	0	0	0	1	0	0	1	0	1	0	1		
386	0	0	0	0	0	1	1	0	1	1	1	0	1	1826	1	1	1	0	1	1	1	0	1	0	1	0	3266	0	0	1	1	1	0	1	0	1	0	1	1	0	1	1	0	1	0	1	0	1		
398	1	0	1	0	0	0	0	0	1	0	1	0	1	1838	1	0	1	1	1	1	1	0	0	0	0	1	3278	0	0	0	1	0	0	1	1	1	0	1	1	0	1	0	1	1	0	1	1	0	1	
410	0	1	0	0	1	1	0	1	0	1	0	0	1	1850	0	1	0	1	1	1	1	1	1	1	1	0	3290	1	0	1	0	1	0	1	0	1	0	1	0	1	0	1	0	1	0	1	0	1		
422	1	1	1	0	1	1	0	1	1	1	1	1	1	1862	0	1	0	1	1	1	1	1	1	1	1	0	3302	1	0	0	0	0	1	0	0	0	1	0	0	0	1	0	1	0	1	0	1			
434	0	1	1	0	0	1	1	1	1	1	1	1	1	1874	0	1	1	0	1	1	1	1	1	1	1	0	3314	0	0	1	1	1	0	0	0	1	1	0	0	1	1	0	0	1	0	0	1	0		
446	1	0	1	0	0	0	0	0	0	0	0	0	1	1886	1	1	1	0	0	0	1	0	0	0	0	1	3326	1	1	1	1	0	1	0	0	1	1	1	0	1	1	1	1	1	1	1	1	1		
458	0	1	1	0	1	1	0	1	0	1	0	0	1	1898	1	0	1	1	1	1	0	0	0	0	0	1	3338	0	1	1	1	0	0	1	0	1	0	1	0	1	0	1	0	0	0	1	0	1		
470	1	1	1	0	1	1	0	1	1	0	1	0	1	1910	0	1	0	1	0	1	1	1	1	1	1	0	3350	1	1	0	0	1	1	1	1	1	1	1	1	1	1	1	1	1	1	0	0	1		
482	1	0	1	0	0	1	1	0	0	1	0	0	1	1922	1	0	0	1	1	1	1	0	0	0	0	0	3362																							

interconnecting them to the boards. If an internal battery is to be used, install a suitable battery holder, dimensions chosen to fit the space available in the case. Connect it to any ground (negative) and switch S13 (positive).

NOTE: The lamp-driver combination is useful only for the visual observation of input and outputs that proceed at slow rates (i.e., only a few Hertz). If the end use involves only very fast signals or if you are not interested in visually observing these signals, omit the lamps and the lamp driver board.

Lead dress is not critical from an operational point of view, but neatly placed wiring simplifies trouble-shooting and results in a more esthetically pleasing product.

Programming the Digi-Mod-N

Programming is done by setting the proper program bit pattern selected from the programming chart for the divisor desired. Note that the chart gives the required settings for every twelfth divisor. Since the Digi-Mod-N contains twelve flip-flops wired as a shift register with twelve programming inputs, the entire bit sequence for the register is accounted for by listing every twelfth shift, i.e., the program input for every twelfth divisor. Inputs for divisors be-

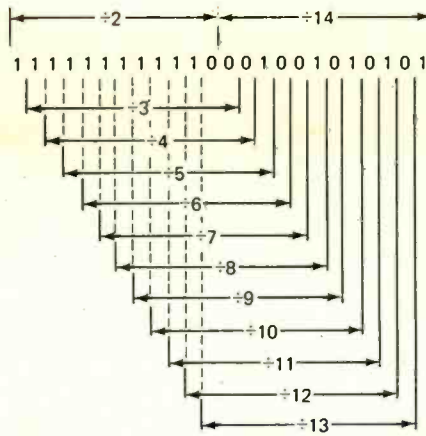

Fig. 1—HOW TO CALCULATE divider switch settings for numbers not listed in the programming chart.

tween those shown in the chart are obtained by interpolation.

As an example, suppose we want to divide by 3, 4, 5, 6, 7, 8, 9, 10, 11, 12, or 13. We would note that the desired divisor lies between 2 and 14 in the table and would write the bit patterns for 2 and 14 next to each other and interpolate for the other divisors (Fig. 1).

Thus, we can divide by 8 by setting S1 thru S12:

1 1 1 1 1 0 0 0 1
0 0 1

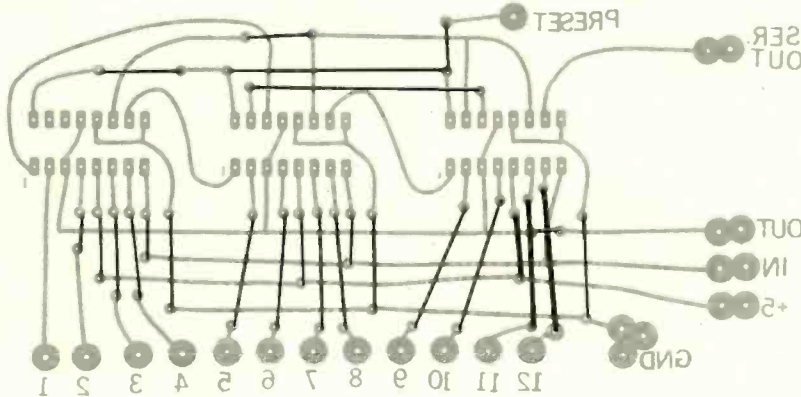
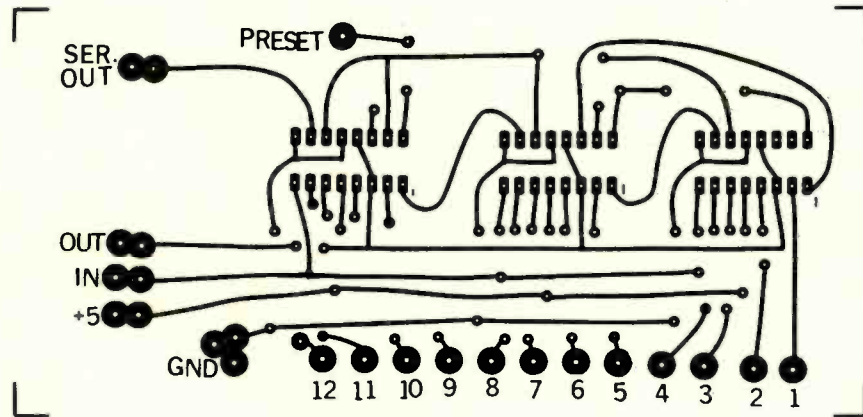

— INSULATED JUMPER
— BARE JUMPER

PROGRAMMING CHART on facing page lists all switch setting for dividing by numbers between 2 and 4094.

FREQUENCY DIVIDER board pattern is shown top above. It measures 5 inches in width. Jumper wiring is shown in lower diagram.

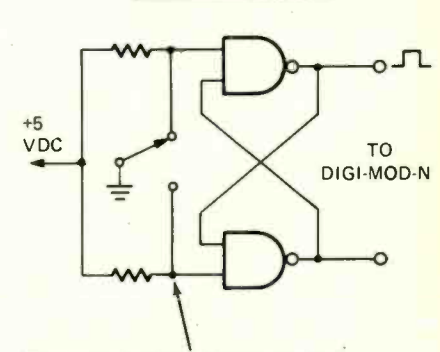
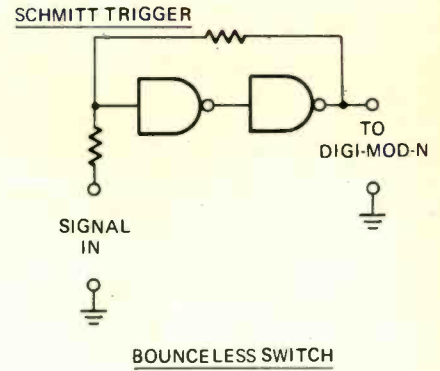

SPDT PUSH SWITCH (MOMENTARY) OR OTHER "NOISY" INPUT DEVICE

FIG. 2—OPTIONAL CIRCUITS for use with the frequency divider include a Schmitt trigger and bounceless switch.

Similarly, switch settings for dividing by any number not given in the table (within the range of the Digi-Mod-N, of course) would be obtained by interpolating between two numbers in the table.

Testing and operation

Connect a regulated 5-volt source to J1 and J2 and set S13 to EXT. (NOTE: If internal batteries are used, install them in their holder and set S13 to INT.) Connect a square wave or pulse generator to the INPUT (J3 and J4) and set it to a low frequency with an output height of 5 volts. Set the PROGRAM switches for a given divisor and check to see that the output pulse rate equals the input rate divided by the programmed divisor. The panel lamps may be used as indicators if the input is slow enough to count. If not, use a scope to monitor the input and output.

Depressing and holding the PRESET button should stop the division and reset the register to its all-ones starting state. In this condition, the input lamp should still indicate the entering input pulses, but the output lamp should remain on. Releasing the PRESET button should permit division to begin again.

The SERIAL OUTPUT lamp should flash on and off to indicate the individual "1" and "0" bits as they pass through and out of the shift register. The relative sequence of bits at this output should be identical to the sequence in the programming chart. The SERIAL OUTPUT can be thought of as being a

(continued on page 82)

“At ComSonics we encourage all our technicians and engineers to enroll with CREI. Know why?”

WARREN BRAUN, *President, ComSonics Inc., Virginia Engineer Of The Year, ASE International Award Winner, CREI Graduate*



Photographed at ComSonics, Inc., Harrisonburg, Va.

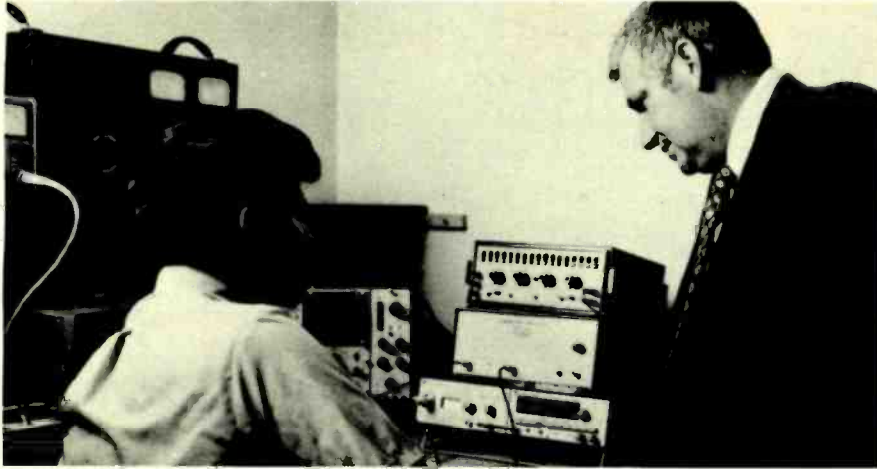

"As a CREI graduate myself, I know the advantages of their home-study programs. CREI education has proven an excellent tool of continuing education for our employees and for me. And I strongly believe in CREI's ability to teach a man to learn independently and to use reference materials on his own.

"As President of ComSonics, I see changes taking place in our Electronics business every day. We're in closed circuit TV and acoustical engineering...and pioneered in Cable TV. CREI gives my men the knowledge they need to work in new areas...CREI's new course in Cable TV is an example. The CATV industry is expected to grow 250% in the next three years. I know the opportunities in Cable TV. I designed one of the first CATV systems in 1950. But technical advances are constantly changing the field. And since CREI's experts know most of what's going on in all areas of Electronics, I know that CREI can give my men some of the important, specialized training they'll need to maintain our position in Cable TV and our reputation in Electronics.

"We've interviewed many technicians and engineers for jobs in the past year and had to reject them because their knowledge is archaic and out-of-date. A man is of no value to us if he doesn't keep up-to-date."

Some of the biggest names in electronics buy CREI courses for their own employees. CREI students and graduates prove themselves on the job. They move ahead of the pack by earning promotions and salary increases.

The Future Belongs To You

You've been in Electronics long enough to know that the field is changing more rapidly than ever. New industries, like Cable TV, are born almost overnight. But surveys show that three out of four men now working in Electronics aren't technically qualified to work in these new areas. Clearly, the future will belong to the man who gets the right education now.

Start Learning At Home

But what you learn depends on which school you choose. Here's why CREI is among the best.

With the CREI program you study at home. At your own pace. There are no classes to miss, no work to make up. Each lesson is explained in clear, easy-to-read language. That's why many men do far better in home study than they ever did in school...even if they've been out of school for years. And the study habits they learn from CREI are sustained through life.

As a CREI student, you'll be assigned to an experienced instructor who will grade your assignments and offer constructive comments and criticism. If there's a special problem, the instructor will work with you until you understand it fully. You'll receive personal attention from your instructor because he deals with each student individually—as a class of one.

What Will I Learn?

You'll be learning the latest in advanced technology, geared to specific industry programs. Both theory and practical material are presented to meet all phases of job-related training needs.

CREI courses are written for the man who knows basic Electronics, but whose advancement depends on keeping his technical know-how current. You choose what you want to learn. You study subjects which help you grow and advance

in your present job and which relate to your career objectives. CREI offers you the opportunity to continue your education throughout your working life.

Constantly Up-Dated Courses

Because of rapid changes in Electronics, CREI courses are constantly being revised and up-dated by professionals who work in Electronics every day. New developments are included as quickly as they occur. Right now, CREI students are getting the latest up-to-the-minute information on such things as Cable TV, LSI chips, microminiaturization, lasers and masers, telemetry systems, servomechanisms, and data links. If it's new in electronics, CREI—and you—will know about it!

Developed By Top Scientists And Engineers

CREI maintains a full-time advisory faculty of some of the top names in Electronics. Each is a specialist in his own field, an expert who plans and develops CREI lesson material. After each expert submits his course plan, it is carefully reviewed and written by the CREI educational staff. Then each course is broken down into individual lessons. And they make certain each lesson is clear and self-explanatory. Just the right length for easy understanding and effective study.

How Can I Qualify?

If you've read this far, your interest in getting ahead in Electronics is evident. Send for our famous book on how to prepare for tomorrow's jobs in Electronics—the book that has helped thousands of men just like you get ahead. For your free copy, simply mail postpaid card today.



Founded 1927

Accredited Member
of the National
Home Study Council

Free book tells you all about CREI programs. For your copy, mail coupon, postpaid card or write: CREI, Dept. E1404C, 3939 Wisconsin Avenue, Washington, D.C. 20016

CREI, A Division of the McGraw-Hill Continuing Education Company
Dept. E1404C, 3939 Wisconsin Ave.,
Washington, D.C. 20016

Please mail me free book describing CREI Programs.

I am interested in: College Credits for CREI Study
 Space Electronics Electronic Engineering Technology
 Computers Industrial Electronics Nuclear Engineering Technology
 Electronics Systems Engineering Nontechnical Course in Computer Programming
 CATV Engineering

Name _____ Age _____

Address _____

City _____ State _____ Zip Code _____

Employed by _____

Type of Present Work _____ G.I. Bill _____

APPROVED FOR TRAINING UNDER NEW G.I. BILL



Build RE's Digital Printing Computer

Don't leave f-stop thinking outside the darkroom. This photo timer has f-stop settings for the ultimate in timing prints and enlargements

by DON LANCASTER and LEON SCHOENFELD

THE RADIO-ELECTRONIC'S DIGITAL PRINTING Computer (DPC) is a specialized timer for the photo buff who does his own black and white or color printing. It has several brand new circuit features not found on *any* commercially available device, even those costing many times its price. Unlike any ordinary photo timer, the Digital Printing Computer works directly in quarter stop increments of time. This means it thinks in exactly the same manner that photo paper does. There's now no more guesswork or fancy math involved any more—the computer does it for you. If your prints turn out a half a stop too light, just advance the computer two quarter stop clicks for a perfect print. If you decide to retard your enlarger a stop or two, just click the exposure computer just as much the opposite way, and you're right back where you started—with no guesswork and no math.

The instrument uses all integrated circuits and a very simple switching system that gives permanent calibration and unbeatable long-term accuracy. Both these features are picked up by counting cycles of the stable 60-hertz power-line instead of relying on traditional resistor-capacitor timing schemes that have to be calibrated and drift with age.

You get a range of 29 quarter-stop increments, ranging from 0.5 to 64 seconds, set and read by two overlapping, easy-to-read, red backlit dials. In addition to its "by stops" unique operation, you get all the other features normally found on high-quality timers, including

a safety isolated remote control for foot switches, three-wire inputs, outputs and safety ground, dual-complementary ENLARGER-SAFELIGHT outputs, focus override and an emergency stop panic button.

About stops

Photographic papers work on a logarithmic rather than on a linear basis. This means you *double* the light every time you want to go one stop darker. Thus, going from 1 second to 2 seconds exposure time will make a one stop darker exposure. But, going from 31 seconds to 32 seconds will have practically no effect. It's not the time difference that counts, but how much time or light you add as a percentage of what you already have. If a 1 f-stop difference is a 2:1 time or light ratio, a one-half stop difference would be a 1.41 time or light ratio, and a quarter stop difference would be only a 1.2 time or light ratio. Incidentally, a quarter-stop is cutting things pretty fine—few photo experts could spot a quarter stop change even in critical color work. Table I shows the actual time values you get for each quarter-stop increment.

The DPC is a real digital computer that you program as a frequency synthesizer. It generates the needed times to very high accuracy and in the required log scale quarter-stop increments. Figure 1 shows the block diagram.

The 60-Hz power-line frequency is divided down by six to get a train of 0.1-second reference pulses. These are

counted by two cascaded counters, called the F-STOP counter and the BASELINE counter. The f-stop counter divides the 0.1-second reference pulses to switch selectable basic output times of 0.5, 0.6, 0.7, 0.8, 1, 1.2, 1.4, 1.6, and 2.0 seconds, giving either an exact or extremely accurate approximation to a -1 stop, -3/4 stop, -1/2 stop, -1/4 stop,

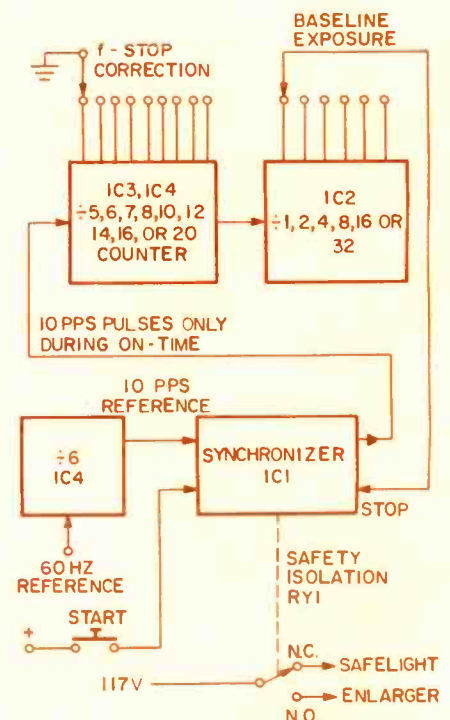
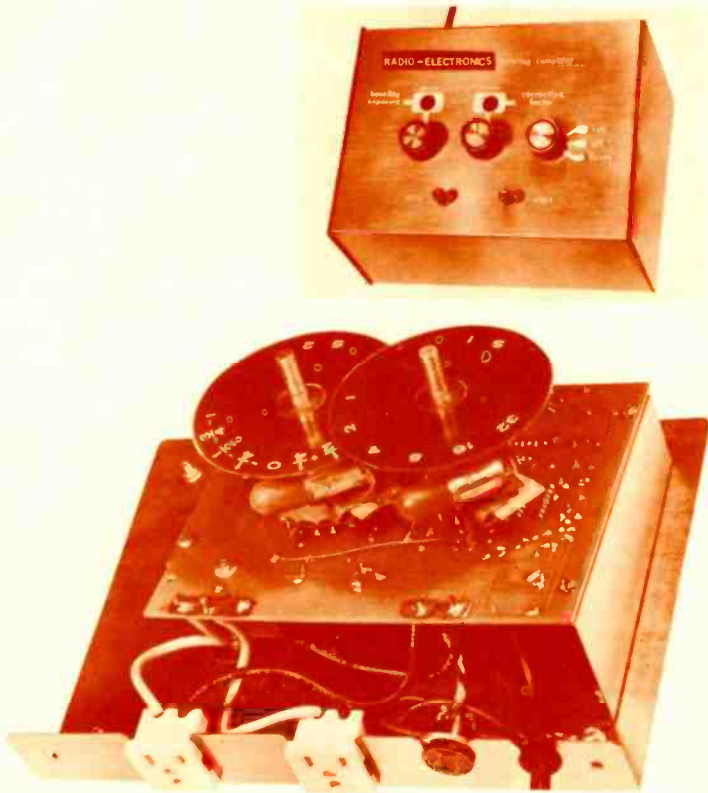

FIG. 1 FUNCTIONAL BLOCK DIAGRAM of the digital printing computer. Four IC's and a printed-circuit board simplify its construction.



baseline exposure, +1/4 stop, +1/2 stop, +3 +4 stop, or +1 stop exposure value. The baseline counter extends the *f*-stop counter's range to 1, 2, 4, 8, 16, or 32 seconds. Together the two give you a continuous range of 0.5 to 64 seconds in

quarter-stop increments. Considerable overlap is provided by the two counters for ease of operation.

The computer acts independently each time as a one-shot counter. Every time the START switch is depressed, a special synchronizer locks the counter to the power-line, loads the proper division ratio into the *f*-stop counter, resets the baseline counter, and starts the

count process. When the count is finished the synchronizer goes back to its initial or WAIT state. During the counting time, a signal is routed to a safety isolating relay that turns the safelight off and the enlarger on for the timing duration.

The remaining switching is omitted in Fig. 1 for simplicity. The other circuitry lets you bypass the timer for focus-

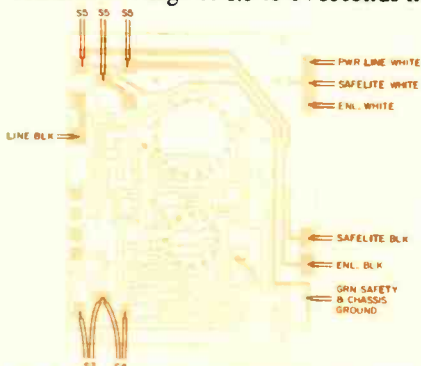

FIG. 2—EXTERNAL COMPONENTS connect to the circuit board as shown in this diagram.

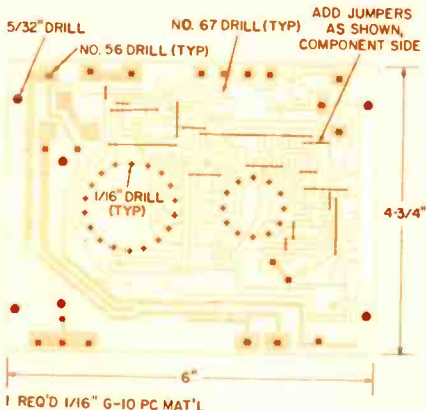

FIG. 3—PC BOARD MECHANICAL DETAILS. Drill as indicated then install the jumpers.

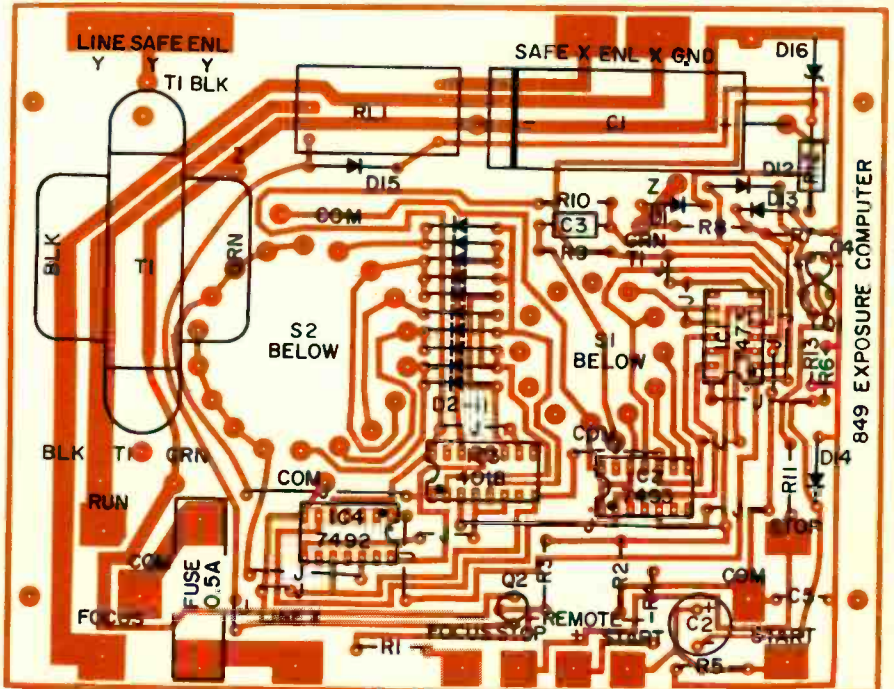

FIG. 4—COMPONENT SIDE OF THE BOARD showing the external connections and the location of major components. Be sure to observe polarity of the diodes and electrolytics.

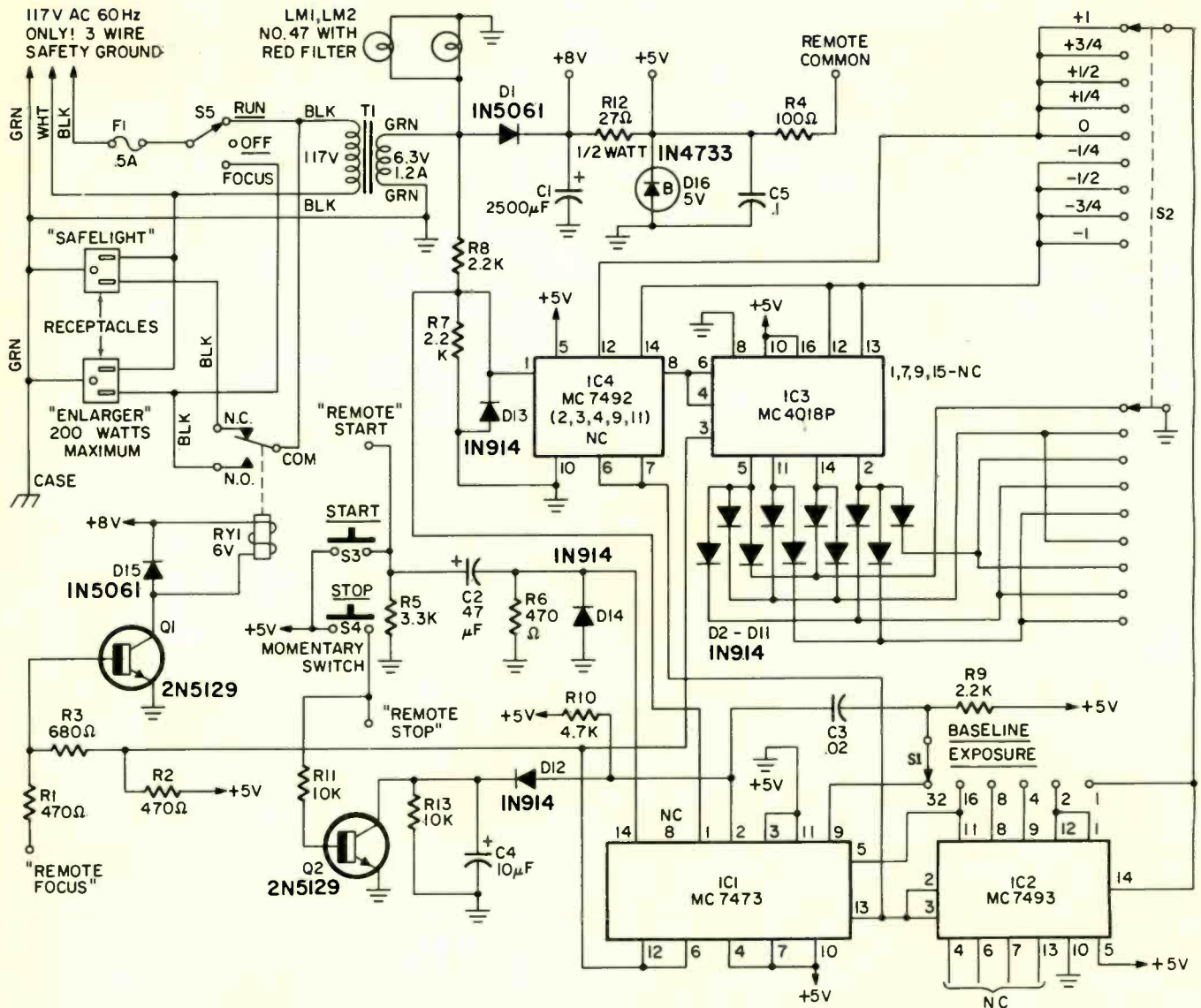

FIG. 5—SCHEMATIC OF THE DPC. The selector switches are mounted directly on the PC board to minimize point-to-point wiring. The IC frequency dividers are clocked by the powerline.

PARTS LIST

Resistors
 R1, R2, R6—470-ohm, 1/4-watt carbon
 R3—680-ohm, 1/4-watt carbon
 R4—100-ohm, 1/4-watt carbon
 R5—3300-ohm, 1/4-watt carbon
 R7-9—2200-ohm, 1/4-watt carbon
 R10—4700-ohm, 1/4-watt carbon
 R11, 13—10,000-ohm, 1/4-watt carbon
 R12—27-ohm, 1/2-watt carbon

Capacitors
 C1—2500 μ F, 10-volt electrolytic
 C2—47 or 50 μ F, 15-volt electrolytic
 C3—0.02 μ F, 50-volt Mylar
 C4—10 μ F, 15-volt electrolytic
 C5—0.1 μ F, 10-volt disc ceramic

Semiconductors
 D1, 15—1-amp, 50 pIV silicon power diode, 1N5061 or equiv.
 D2—14—Silicon computer diode, 1N914 or equivalent
 D16—5.1-volt, 1-watt Zener diode, 1N4733 or equiv.

IC1—MC7473P or SN7473N TTL dual flip-flop
 IC2—MC7493P or SN7493N TTL divide-by-sixteen counter
 IC3—MC4018P programmable binary divider, TTL
 IC4—MC7492P or SN7492N TTL divide-by-twelve counter
 Q1, Q2—2N5129 transistor

Miscellaneous
 RY1—6-volt spdt relay, 300-ohm coil, 2-amp contacts
 S1—1-pole, 6-position non-shorting selector switch
 Mallory 3226J, Do not substitute.
 S2—2-pole, 9-position non-shorting selector switch
 Mallory 3229J, Do not substitute.
 S3, S4—spst momentary pushbutton
 S5—1-pole, 3-position, rotary selector switch, 2-amp 110 V contacts, non-shorting
 T1—6.3-volt, 1.2-ampere filament transformer, Triad F-14X, Stancor P6134, or equal
 F1—0.5 amp, 3AG fuse and PC mounting clips

LM1, LM2—No. 47 pilot lamp, 6.3 volts, 150 mA.

MISC: 4 1/4" x 6" PC board (See text and Fig. 3, 4 and 5), case, bottom plate, end brackets (2); switch hardware; 1 1/4" push-on knobs; dial assemblies including 3/4" knob (2), (See Fig. 6 and 7); mounting bracket and red filter (APM 1813-27-R5) and socket for pilot lamps (2); 3 prong ac safety outlets (2); PC board mounting brackets (2); Line cord and strain relief; feet (4); 6-32 hardware; Jumpers, sleeving, wire, solder, ground lug, remote control plug and socket, etc. . . .

Note: The following are available from Southwest Technical Products, 217 West Rhapsody, San Antonio, Texas, 78216: PC Board, etched and drilled #ET-1 \$6.25. Complete kit of all parts, except case, ETC-1, \$34.25. Any and all individual parts also available.

TABLE 1
AVAILABLE QUARTER STOP TIME INCREMENTS

		F-STOP CORRECTION FACTOR SETTING (S2)								
		-1	-3/4	-1/2	-1/4	0	+1/4	+1/2	+3/4	+1
BASELINE EXPOSURE SETTING (S1)	1	0.5	0.6	0.7	0.8	1.0	1.2	1.4	1.6	2.0
	2	1.0	1.2	1.4	1.6	2.0	2.4	2.8	3.2	4.0
	4	2.0	2.4	2.8	3.2	4.0	4.8	5.6	6.4	8.0
	8	4.0	4.8	5.6	6.4	8.0	9.6	11.2	12.8	16.0
	16	8.0	9.6	11.2	12.8	16.0	19.2	22.4	25.6	32.0
	32	16.0	19.2	22.4	25.6	32.0	38.4	44.8	51.2	64.0

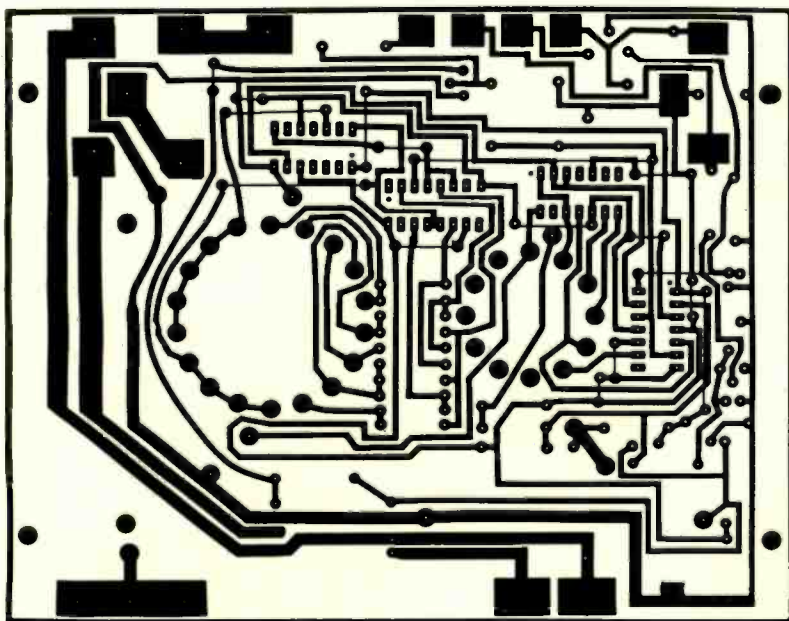

FIG. 6—PATTERN FOR THE PC BOARD. It is 6 inches wide and 4 1/4 inches high overall. Use it to make photographic copy for your board.

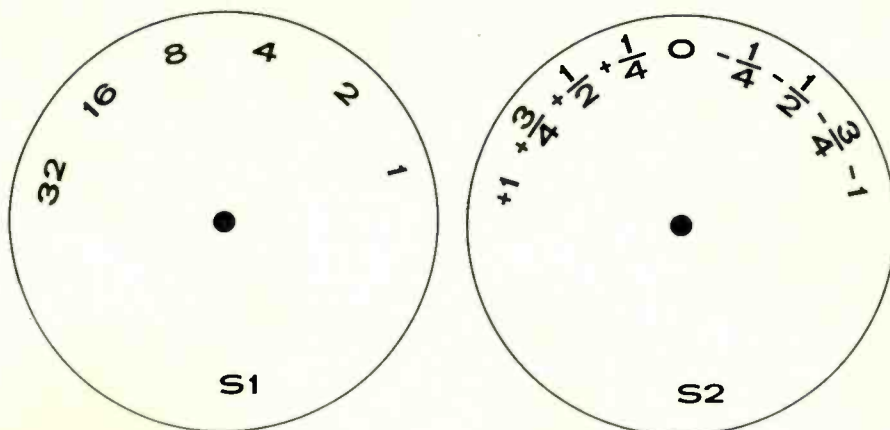

FIG. 7—PATTERNS FOR THE SELECTOR DIALS. The 3-inch circles—as photo negatives—can be mounted on or laminated to thicker plastic.

ing, stop in the middle of a time cycle if you make a mistake, or remotely control any of the functions with a foot switch or two.

The complete schematic and parts list appear in Fig. 5. Note that the two single deck rotary switches do all the time switching. These mount directly on the PC board for very low cost and minimum external wiring.

Construction

A printed-circuit board is a must for this project and may be obtained commercially or the pattern in Fig. 6 may be used. Drilling and layout details are given in Figs. 2 and 3. Fig. 4 shows component and wiring locations.

PC assembly is begun with the sixteen jumpers. These are mounted on the component side exactly where shown. Sleeving should be used on the two longest jumpers. The IC's are mounted next, noting carefully the alignment dot and notch. IC numbering is counter-clockwise from the notch when viewed from the top, starting with pin 1. Use a small iron and fine solder for the IC's, and follow up with a close inspection with a magnifying glass.

The remainder of the components are then mounted on the component side *except* for the large switches. Note particularly the type and orientation of the diodes, as well as the + and - terminals on the capacitors. Start with the smaller components and finish up with the transformer, large electrolytic, and relay.

The board may then be flipped over and the switches may be mounted. Half of each switch terminal is cut away so the switch terminals may be freely passed through the holes in the PC board. The switches mount on the *foil side*. The common terminal is wired to a small jumper and then terminated on its foil pad. Be sure the common switch terminal goes "straight through" the other terminals to reach its common pad; otherwise the switch will be jumped one position and the unit will

(continued on page 73)

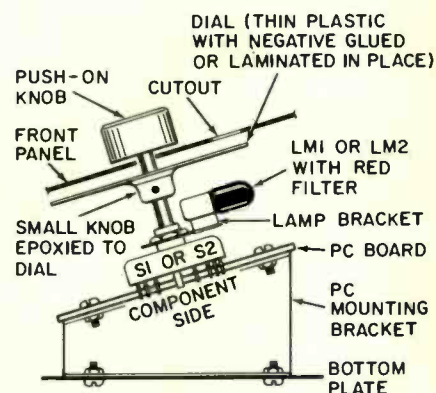

FIG. 8—CONSTRUCTION AND MOUNTING DETAILS for selector switches, dials and PC board.

8-Track Car Tape Player Repairs

Six case histories of automotive-type tape-cartridge player repairs

by JOSEPH J. CARR

THE EIGHT-TRACK TAPE PLAYER has, for many people, replaced the auto radio as the primary automotive entertainment. The radio's lack of program choice and annoying commercials have pushed it into a back seat, as far as many listeners are concerned. Because of the tape player's immense popularity it will become increasingly difficult to find a service shop that can gracefully refuse to repair units owned by old and valued customers. Let us take a close look at some of the most common tape-player ailments, their causes and remedies.

Automotive electronics has grown to be such a big business that the jargon makers have even given the field its own special name: Autotronics. Now that Autotronics has matured into a specialized field it may be wise to consider offering this service to your customers. Very little extra equipment will be required for the average TV technician. A tape repair bench takes up very little space. An audio frequency generator and a signal tracer will be needed. A vtvm is also a must, preferably one with 0.5, 1.5, 5, and 15-volt scales. Since most eight-track players are automotive units it will be necessary to invest in a decent 12-volt battery eliminator. Tape players normally use a solenoid to change programs. It can draw—for a second or so—up to 10 amperes. The supply, therefore, must be able to supply a 10-amp intermittent load without dragging down the output voltage. Most of the battery eliminators available will handle these requirements nicely. A do-it-yourself kit can help keep costs down.

Also handy on a tape-player repair bench will be various tape cartridges used for test purposes. There are several that have recorded segments for checking speed, azimuth, crosstalk, wow, and flutter. Motorola, Delco, GC, and RCA offer such tapes. All are handy, because none of them are best in all tests. Also keep an empty cartridge around. This is used when the customer's complaint is "breaking tapes" or when the machine must be operated upside-down. The reason for this is that many tape car-

tridges develop enough drag when turned over to snap the tape. Since nobody seems to offer empty tape cartridges it is necessary to make your own. Merely strip the tape out of a defective cartridge or, if none are available, out of a low-cost "cleaning" cartridge.

Case of the three complaints

The first case is a Delco T-400 series tape player. These are the slim-line players used in many late model General Motors cars. This machine uses a heavy-duty transistor-regulated motor to drive a flywheel-capstan assembly via a rubber drive belt. Track, and therefore, program changing is accomplished by a solenoid-cam assembly. An arm on the solenoid plunger pushes the cam. It, in turn, sets the head height. A small screw on the head carriage allows for minor corrections in head height so that crosstalk can be eliminated. A spring supplies the tension that holds both the cam and the head in position.

In past models of the T-400 that solenoid was fired by an SCR. The manual and automatic track change switches supplied a signal to the SCR gate terminal. This initiated the change cycle by turning on the SCR. The solenoid winding was in series with the SCR anode. It would, therefore, energize whenever the SCR was conducting. The SCR was turned off by a little glass-enclosed thermal circuit breaker in series with the solenoid winding. It would open circuit (hopefully) every time the solenoid was fired. Later models of the T-400 use a simpler method of energizing the solenoid.

This particular tape player came in with three separate complaints . . . all of them common in T-400 series machines. This player often failed to change tracks, would also occasionally run slow or wow excessively, and had the habit of producing a rattle every time the car hit a bump.

Complaint No. 1

This particular T-400, being out of

a 1970 Buick, used the simpler solenoid (Fig. 1) and switch track changing system. When the manual programming switch was depressed the ammeter on the power supply would leap up several amps. The solenoid could be heard at these times (it has a very loud "thunking" sound). This sound generally means that the solenoid itself is in good shape. Lifting the tension spring (see Fig. 1) just a little bit allows us to move

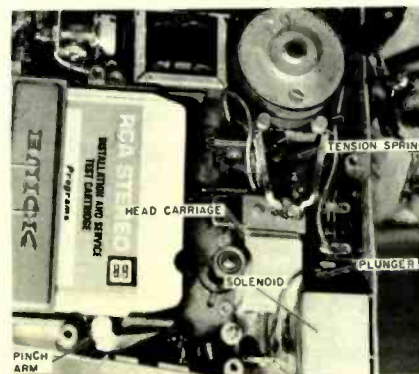

FIG. 1—DELCO EIGHT-TRACK T-400, shows track change and carriage head assemblies

the head carriage assembly by hand. It was not binding and would move freely through its entire travel. On the T-400 player this usually means that the head carriage isn't under enough tension. The condition is corrected merely by lifting that part of the tension spring that rests on the head carriage and bending it back slightly. Not much rebending is necessary—don't go overboard!

Complaint No. 2

There are several main causes of slow speed and wow in all tape players. One is the motor. These motors have an internal centrifugal speed governor. The motor can be "rough checked" by removing the drive belt and observing the motor shaft. It should speed up considerably when the load is removed. Grip the motor pulley firmly between your fingertips. The motor should exhibit a fair degree of torque and should resume its normal speed rapidly upon being re-

leased. Another cause of speed problems is dirt or tape oxide in the capstan assembly. Clean this dirt out every time the player is repaired or, in any event, at least once a year. A stretched or worn drive belt is also frequently the cause of speed problems.

In this particular case, the problem was the pinch arm not seating properly in the locking slot on the side of the tape cartridge. The post the pinch arm is mounted on is made of soft metal that bends easily. If—as in this case—the post is bent, the pinch arm cannot reach the slot. This keeps the pinch roller inside the cartridge from pressing against the capstan shaft.

Complaint No. 3

"Rattles when going over bumps" has been a common T-400 complaint for the past couple of years. The cause is usually traced to a sloppy fit between the solenoid plunger and its guide. This assembly can be seen in Figs. 1 and 2. The cure is to slide a piece of insulated tubing over each of the wings on the guide as shown in Fig. 2. Some trim-

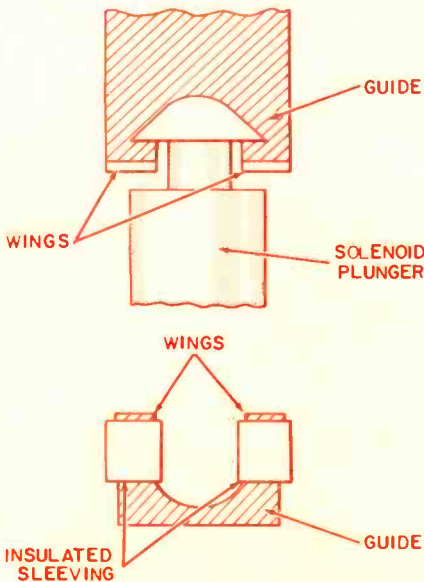

FIG. 2—SOLENOID PLUNGER causes rattle when loose. Insulated sleeving cures the rattle.

ming may be necessary lest the plunger be unable to pull all the way in.

Complaint No. 4

This complaint also involves a Delco tape player. This type unit is the older and bulkier T-200 series. The owner's complaint was that the player would lose its right channel whenever the car was jarred or hit a bump. Signal tracing (see circuit, Fig. 3) turned up the fact that the volume control was at fault. Fig. 4 shows the control with its front section damaged. This is rather common on underdash-mounted tape players. It seems that passengers' legs want to occupy the same space as the equipment.

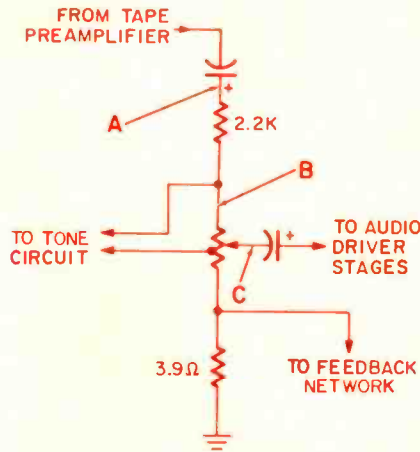

FIG. 3—A SIMPLE ONE—voltage at B but not at C pinpointed an open volume control.



FIG. 4—KICKED BY A RIDER, this unit still worked—with one intermittent channel.

Complaint No. 5

This case involved a Craig model 3121 eight-track tape player. The owner said that it kept blowing fuses even when a fuse twice the rated size was used. This model uses a solenoid to hold in the pinch arm. An eject switch de-energizes the solenoid and kicks the

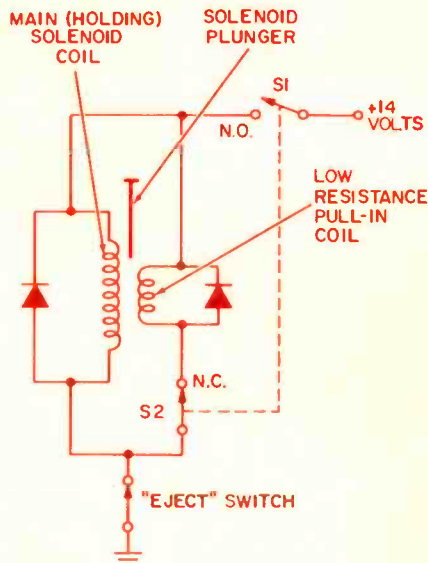

FIG. 5—CRAIG 3121. The two switches must operate simultaneously or the fuses blow.

cartridge out of the machine. The circuit, shown in Fig. 5, is rather odd. Both switches must be operated together or the low-resistance winding of the solenoid is shunted to ground. This causes the heavy current that pops the fuse. The switch actuating arms can be adjusted by bending, to restore the Craig to normal operation. Determine which of the two arms is failing to hit properly, then make the adjustments.

Complaint No. 6

Another Craig tape player was in the dock in this case. The complaint was weak and distorted output. A bench check showed that one channel was normal. The audio output stage of this set uses a pair of 6-watt pnp transistors in a stacked totem-pole circuit. The difference between this circuit and the quasi-complementary circuit is that phase is inverted by a split-secondary interstage transformer rather than through complementary transistors.

The voltage readings in Fig. 6 explain why this circuit is considered relatively easy to troubleshoot. The supply voltage is split between the two transistors. At point B in Fig. 6 we measure the full supply voltage. At point A we find approximately one half that

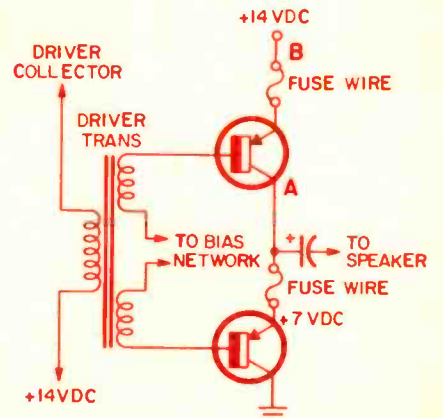

FIG. 6—AUDIO OUTPUT STAGE found in the Craig and many other Imported tape players

amount. In this set the voltage at point A was around 1 to 1½ volts, indicating that the lower transistor was leaky. New transistors fixed the player. (Output transistors are usually matched so use matched pairs as replacements.)

In this type of set the wires to the emitters of the power transistors are really stretched-out fuse resistors. They may well be charred and may require replacement. Also, be careful when using universal replacement transistors. These are 6-watt units. Some replacement substitution guides list transistors that are considerably lower powered than the originals. In one case where the author was involved the guide called for a 150-milliwatt transistor to replace a 6-watt Japanese number . . . it blew immediately.

R-E

With Sylvania's 3 lines of color tubes, you can meet it. Customers' wallets come in different sizes. Thick, thin and in-between.

With Sylvania's 3 complete families of replacement color picture tubes, you can be sure of having the right-priced tube for each one.

At the top end of the line, you've got the *color bright 85*® XR, the tube with our brightest phosphors and X-ray inhibiting glass.

And in the middle, you have the *color bright 85*® RE. This is the tube that brought color TV out of the dark ages. Its bright rare-earth phosphors still

make it *the* tube to watch.

For economy, there is the *color screen 85* family of replacement tubes. But, economy doesn't mean cheap construction. You can still give your customer features like Sylvania's Sharp-Spot electron gun and a rare-earth phosphor screen without breaking his budget.

When you sell Sylvania, you're selling from the broadest line in the industry. You'll have the tube to match the set.

And a price to match the wallet.

SYLVANIA
GENERAL TELEPHONE & ELECTRONICS

Every man has his price.



STEREO

how to design your own solid-state audio amplifier

For long and reliable life, a transistor must operate within several fairly rigid limits. Let's look at these boundaries and see how to use them to our advantage.

by MANNIE HOROWITZ*

TRANSISTOR DATA SHEETS SUPPLIED by the various manufacturers can roughly be divided into two sections. One defines the electrical, mechanical and thermal characteristics of the device. The second section indicates the maximum ratings beyond which operation is hazardous to the transistor. Many of the characteristics of the transistor and methods of applying these characteristics, have been discussed in previous articles. Here, the discussion will center on information contained in the second group of data defining the various limits of the device.

Bipolar transistors

In the article on diodes, the definitions of Zener and avalanche breakdowns were discussed. Breakdown characteristics were applied to the device when it was reverse-biased—its anode negative with respect to the cathode. We saw that above a specific applied voltage peculiar to the individual diode, it would break down and start conducting large amounts of current. The diode was considered to be in avalanche condition if the breakdown voltage was above about 6 and in a Zener breakdown condition if the voltage was below 5, with a combination of the two characteristics evident for breakdown between 5 and 6 volts.

The collector-base junction of a transistor is reverse-biased in normal audio amplifier circuit applications. The junction will break down above a voltage referred to as $V_{(BR)CBO} = BV_{CBO}$. (In the following discussion, the first symbol shown is the preferred JEDEC notation for a limiting value. Subsequent symbols, also frequently used in the literature, indicate the same characteristic.) No voltages applied to any pair of terminals or leads of a transistor, should ever exceed the $V_{(BR)CBO}$ rating.

A tighter limit imposed on the transistor is the breakdown voltage between the collector and emitter. The

voltage is at its maximum when a reverse bias is applied between the base and emitter terminals. Here, the symbols for the breakdown voltage are $V_{(BR)CEV} = BV_{CEV}$. Starting with $V_{(BR)CEV}$, the highest collector to emitter breakdown voltage, other collector to emitter breakdown voltage in descending order of magnitude are:

$V_{(BR)CES} = BV_{CES}$, when the base-emitter junction is short-circuited,

$V_{(BR)CER} = BV_{CER}$, when a resistor, R is connected between the base and emitter, and

$V_{(BR)CEO} = BV_{CEO}$, when the base-emitter junction is open circuited.

It is obvious that the smaller the resistor placed across the base-emitter junction, the higher the breakdown voltage will be. The voltage may even be specified for the presence of a particular circuit that may be placed between the base and emitter. In this case, the symbol is $V_{(BR)CEX} = BV_{CEX}$.

The various breakdown voltages occur at low collector currents. At high current, the breakdown voltage is reduced and is referred to as a sustaining voltage. It is simply noted by placing the symbol "(sus)" after the particular breakdown voltage notation. Sustaining

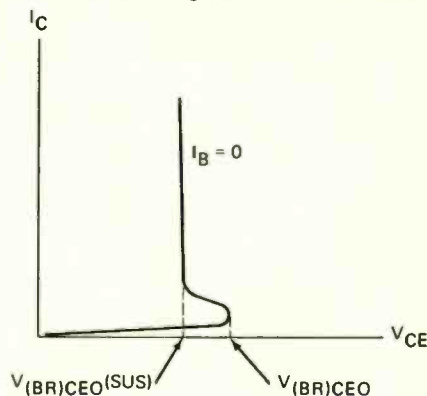

FIG. 1—COLLECTOR CHARACTERISTICS showing breakdown and sustaining voltages when the base circuit is open.

voltage should be specified at the specific current used in a circuit. A hypothetical collector characteristic curve showing $V_{(BR)CEO}$ and $V_{(BR)CEO(SUS)}$ is in Fig. 1.

The base-emitter junction forms a diode subject to Zener or avalanche breakdown when reverse biased. This voltage, $V_{(BR)EBO} = BV_{EBO}$, should not be exceeded at any time. Special precautions must be taken when operating in a push-pull Class AB or Class B mode, for a reverse signal is applied to this junction for a portion of the cycle.

Other maximum ratings which must not be exceeded are the collector and base current limits, power dissipation at specific operating temperatures, and the specific maximum temperatures when storing, operating and soldering a device into the circuit.

Junction field-effect transistor

Similar to bipolar devices, the JFET's are encumbered by limiting factors. The obvious limiting voltages are:

$V_{(BR)GSS} = BV_{GSS}$, the gate-to-source breakdown voltage with the drain connected to the source,

$V_{(BR)DGS} = BV_{DGS}$, the drain-to-gate voltage with the source connected to the drain,

$V_{(BR)DSS} = BV_{DSS}$, the drain-to-source voltage with the gate connected to the source and

$V_{(BR)DSX} = BV_{DSX}$, the drain-to-source voltage with the gate at a specified voltage with respect to the source.

All these voltages are specified on transistor data sheets, as being identical in value.

The maximum allowable drain power dissipation, drain current and the various temperatures are normally stated on data sheets and should, of

*Chief Project Engineer, EICO Electronic Instrument Co.

course, not be exceeded in any design.

Secondary breakdown

JFET's and small-signal bipolar transistors should *not* be forced to operate outside the limits set by the maximum-power-dissipation hyperbola discussed in the article on power amplifiers. More stringent restrictions are placed on medium- and high-power bipolar devices by a phenomenon known as *second breakdown*.

A transistor is subject to second breakdown when there is a substantial amount of collector current while the collector-emitter voltage, although within all ratings, is relatively high. This phenomenon may occur even if the transistor is operating well within its maximum-power-dissipation rating. At one specific combination of I_C and V_{CE} , the collector-emitter voltage drops suddenly and the collector current rises rapidly. A curve illustrating this is in Fig. 2, where at $V_{(BR)(SUS)}$ and I_{SEC} , the

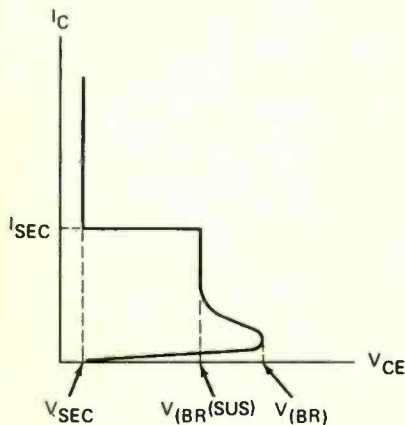

FIG. 2—SECOND BREAKDOWN is indicated when, at some value of I_C and V_{CE} , the collector-emitter voltage drops and I_C soars.

transistor goes into a second-breakdown state. The voltage across the device in this state is V_{SEC} .

Second breakdown is usually explained by stating: "large amounts of current flow through a tiny area of semiconductor material causing local overheating producing breakdown." Once a device is in second breakdown, the transistor is usually destroyed.

Several precautions should be taken to minimize the chances of second breakdown.

1. Keep the collector-emitter voltage to the minimum consistent with the design requirements.

2. Use single diffused rather than double or triple diffused devices, if this restriction is at all compatible with the circuit.

3. Check the frequency requirements of the circuit carefully. Use the transistor with the lowest high-frequency cutoff specification that will satisfy a design. (The frequency characteristics of a transistor will be discussed in

a future article.)

4. Watch out for inductive loads! When a transistor is reverse-biased during a portion of a cycle, it will theoretically not conduct current. However, when the voltage across the transistor is high, an inductive load will discharge current through the device. Current through a small area of the semiconductor flows while V_{CE} is large—the perfect situation to initiate second breakdown. In this case, the proper precaution is to keep the reverse base-emitter voltage as small as practical so that $V_{(BR)(REV)}$ is minimized while the resistor in that circuit is large.

Once transistors have been designed into an audio output circuit, it can be checked against safe-operating-area curves, to ascertain if the transistors are operating within the boundaries necessary to avoid second breakdown. These safe operating curves are provided by the manufacturer of the device. Curves of this type for the 2N3055 transistor are shown in Fig. 3.

A circuit should be established and tests performed to ascertain if the load line for a transistor is within the limits set by the curves. Thus if there is a 100-msec pulse through the transistor, the load line for the transistor should be below the curve marked 100 μ sec. As the pulses get longer, the limiting curves get more severe. For intermediate size pulses not shown on the curves, the limits can be determined by interpolation. It is obvious that for a pulse of any duration, a safe load line will fall below the curve marked *dc operation*. However, this se-

vere limit is not required for the load line should shorter pulses be reproduced.

The question may arise as to how the load line may vary with the duration time of the pulse. In a previous article, we drew the dc and ac load lines and disregard their dependency on frequency. It should be obvious that an inductive load line, such as due to a transformer or speaker load, is frequency sensitive, and will vary in shape and size with the duration of the pulses.

In testing a circuit, sinewaves rather than pulses may be used. Here, operation can be considered safe if the load falls below the pulse limit curve of $f/2$ seconds, where f is the frequency of the sinewave.

The circuit may also be tested by using the actual haphazard signal, such as music or speech, normally present at the output of an audio amplifier. In this case, the load lines, continuously varying, should fall below the *dc operation* curve in Fig. 3. This is a severe test and more indicative of transistor safety in operation than a test performed with any other type of signal.

To perform the test, the transistor in the output circuit can be connected to a calibrated scope in the arrangement shown in Fig. 4.

The collector current flows through R_E . The voltage across R_E is then proportional to collector current I_C . This voltage is plotted on the vertical axis of the scope, in terms of collector current. At the same time, the collector-emitter voltage is applied to the horizontal input of the calibrated scope. The V_{CE} - I_C plot on the scope is the load line of the transistor. Vary the frequency fed to the amplifier or change the type of load,

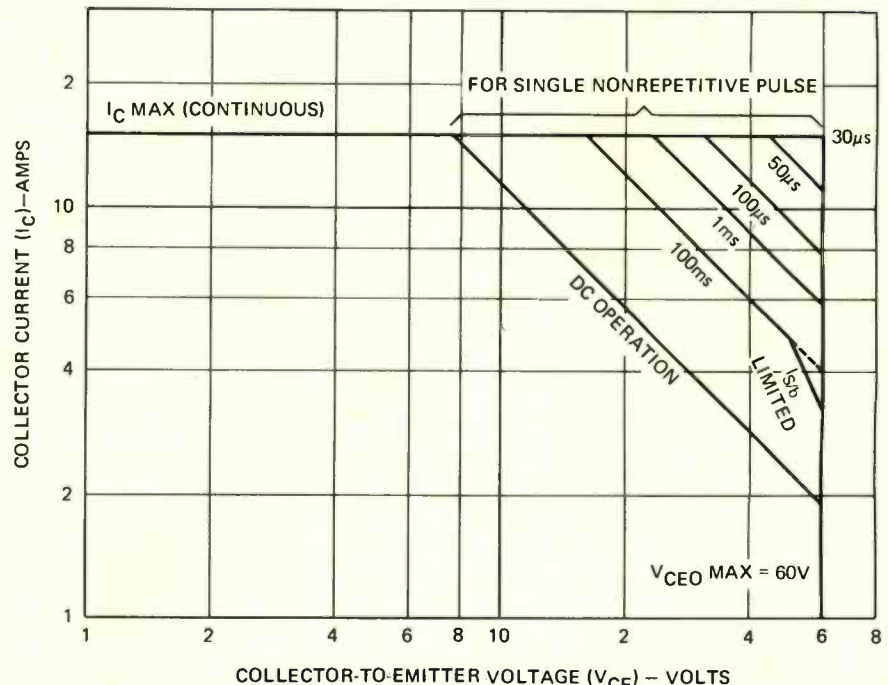

FIG. 3—SAFE-OPERATING CURVES for the 2N3055 transistor. Its circuit should be designed so load line falls below the curves related to the type of operation.

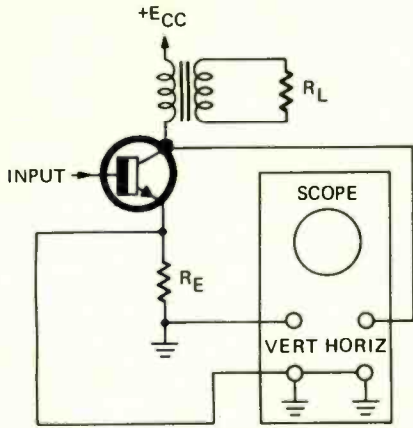

FIG. 4—TEST SET-UP used to determine whether the transistor is operating within limits set by its safe-operating curves.

and the load line plot on the scope will be altered. To attain a safe operating condition, no point on the load line is to be above the limits set by the curve in Fig. 3 at any frequency of operation, for any load, and at any power output level. Identical test arrangements can be made for transistors in push-pull and output-transformerless circuits, measuring I_C and V_{CE} across one output device at a time.

Thermal circuits and limits

The primary source of heat in the bipolar transistor is the power dissipated at the collector junction. The contribution of heat generated at the base-emitter junction to the final temperature of the device, is relatively negligible. The maximum operating junction temperature for silicon transistors is usually specified at 200°C while for germanium devices, it is limited to 100°C .

The heat generated within the transistor must be removed from the junction as it is being generated, if the transistor is not to become too hot and break down. There is a thermal resistance, θ , (units are in degrees Celsius per watt) which resists the flow of heat from the junction. The thermal resistance between the junction and the case of the transistor is θ_{JC} . The case is cooled by the surrounding air which is normally at a lower temperature than is the case. There is a thermal resistance between the case and the air, assigned the symbol θ_{CA} .

Because the surface area of the case is small, very little air can flow over it within a specified period of time, to remove the heat. The case is usually mounted on a large metal surface or sink. It has a large area exposed to the ambient temperature. There is, however, a thermal resistance between the case and the sink, θ_{CS} , and between the sink and the air, θ_{SA} . It is obvious that $\theta_{CA} = \theta_{CS} + \theta_{SA}$, but it should be noted that θ_{CA} is smaller when a heat sink is present than when only the case

is exposed to the air. The thermal resistance between the case and sink, θ_{CS} , can be relatively large, but may be reduced if silicone grease is used between the case and sink to assure good conduction between the surfaces.

Electronic circuits frequently require that the case (usually connected to the transistor collector) be insulated from the grounded heat sink. A mica insulator is usually placed between the case and sink. The thermal resistance between the case and sink is increased when the mica is used, but this is unavoidable. Once again, the situation can be minimized by applying silicone grease to both sides of the washer. Typically, when a plain mica washer is used, θ_{CS} is about $0.8^\circ\text{C}/\text{W}$. The addition of silicone grease reduces θ_{CS} to approximately $0.4^\circ\text{C}/\text{W}$. Compare this with the thermal resistance when no washer is used. Here, θ_{CS} can be $0.2^\circ\text{C}/\text{W}$ without the silicone grease and $0.1^\circ\text{C}/\text{W}$ with the use of the grease between the contacting surfaces.

Thermal resistance can be put into a thermal equivalent circuit and treated as an ordinary resistor is treated in an electric circuit. The equivalent to the electric current is the power, P_{diss} , dissipated by the semiconductor. P_{diss} flows through the thermal circuit as current flows through an electric circuit.

When current flows through an electric circuit, a voltage is developed across a resistor in the circuit. Heat, measured in $^\circ\text{C}$, is developed across a thermal resistor. We can thus write an equation relating thermal resistance, power and temperature.

$$P_{\text{diss}} = \frac{T_J - T_A}{\theta_{JA}} = \frac{T_J - T_A}{\theta_{JC} + \theta_{CS} + \theta_{SA}} \quad (1)$$

where T_J is the temperature at the junction and T_A is the ambient temperature. This is an important equation to remember. A diagram presenting the information described by the equation is shown in Fig. 5. T_{JA} , T_{CA} and T_{SA} are

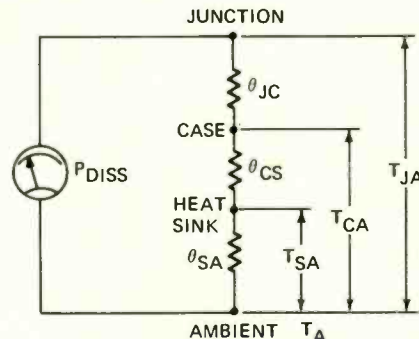

FIG. 5—TRANSISTOR THERMAL EQUIVALENT circuit resembles a voltage divider with temperatures referenced to ambient (ground).

the differences between the ambient temperature and the temperatures at the junction, case and sink respectively. Each temperature is developed across a

thermal resistor shown in the drawing. They represent the temperature rise above the ambient, which is treated as if it were the circuit ground.

Using equation 1, the temperature at the heat sink is $T_S = \theta_{SA}P_{\text{diss}} + T_A$. Similarly, if the case temperature, $T_{CA} + T_A$, is known, the junction temperature, $T_{JA} + T_A = T_{CA} + T_A + \theta_{JC}P_{\text{diss}}$. It is evident that the junction temperature is directly related to the case temperature. It is further evident that if the junction temperature is limited to some maximum such as, 200°C , the maximum allowable case temperature will decrease as the power dissipated by the semiconductor rises. For example, if θ_{JC} is $1.5^\circ\text{C}/\text{W}$, as it is for the 2N3055, and there are 50 watts dissipated by the transistor, the maximum allowable case temperature is $200^\circ\text{C} - (1.5^\circ\text{C}/\text{W})(50 \text{ watts}) = 125^\circ\text{C}$.

A curve can be drawn relating the maximum allowable power dissipation by the device to the temperature of the case. Since the maximum rated dissipation of the transistor is 115 watts, the curve for the 2N3055 (from RCA data) is as shown in Fig. 6. Note that at 125°C , the maximum allowable dis-

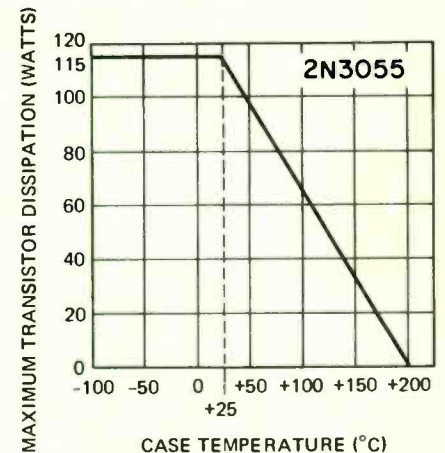

FIG. 6—POWER DISSIPATION derating curve. Note that the power that can be dissipated safely drops as temperature rises. It becomes obvious that adequate heat-sinking is a vital consideration if the transistor is to be operated at high power levels. Use the data from the derating curve and Fig. 7 to select a heat sink with sufficient radiating surface.

sipation as noted on the curve is 50 watts, substantiating our calculation from the data.

If the transistor temperature rises faster than its ability to dispose of the excess heat, the device will obviously overheat. Current flow will increase primarily due to a rise in temperature and a subsequent increase of I_{CBO} , the collector-base leakage current. This will in turn produce more heat. The cycle will repeat itself, building up until the transistor is destroyed. This is known as thermal runaway. To avoid thermal runaway, the following inequality must be satisfied.

(continued on page 94)

OMNISONICS--

A new kind of sound reproduction system

We are pleased to present the first news of a new development that may have a more profound effect on sound reproducing techniques than did the introduction of stereo

by S. H. MANN, IRE*

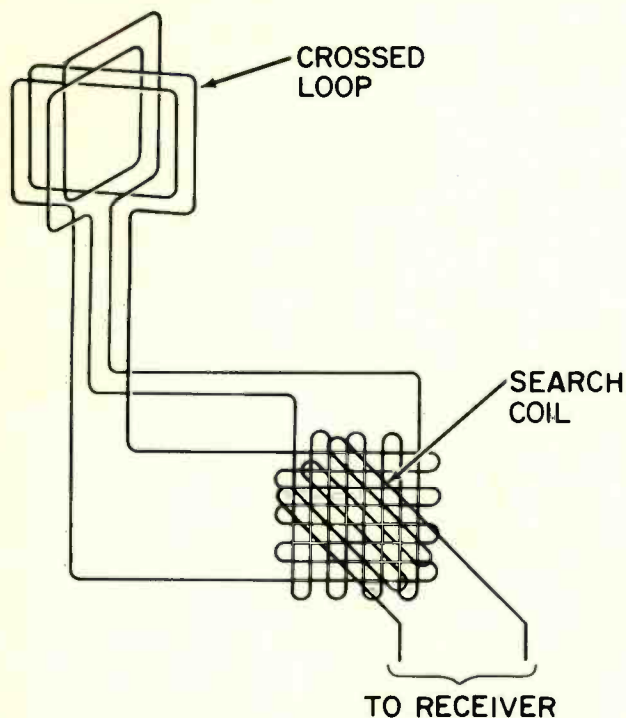

Fig. 1—BELLINI-TOSI GONIOMETER uses phasing methods to locate radiobeacons.

STUNNED BY THE MORE SPECTACULAR developments in various electronic fields, we sometimes fail to realize that possibly the greatest advances in electronics over the past few decades have been in the field of sound. Less than 30 years ago we lived in a monophonic world in which the manufacturer of some of our best speakers published a brochure that proved convincingly, among other things, that reproduction above 5000 Hz (pardon, cycles!) was unnecessary and useless. Now the value of even the ultrasonic components of sound is universally recognized, and we already see stereo sound giving way to quadrasonics.

For—make no mistake about it—the intelligent and sensitive sound enthusiast will no more be content with “stereo” after having been exposed to the best four-channel sound than he was content with mono after hearing the first real stereo records. It is likely that he will be less satisfied with his present stereo—because now he sees the way to the greatest enjoyment of sound—the possibility of listening to an authentic simulation of the original sound as he hears it in real life. Indeed, it is more than possible that he will realize that quadrasonic—like stereo—is really only another and closer approximation to the real thing, and will look further.

Omnisonics, the accurate positioning of sound from any direction—not just four or eight—is already on the way. It is realizable with present equipment.

To check the possibilities and capabilities of such a system, we set up an experimental assembly based on a technique well known in other branches of electronics but not—as far as I know—used heretofore in sound reproduction. That technique is *phase reproduction*. As color is transmitted by assigning a given phase of an ac signal to red, another to green, etc, or as an “electronically scanned” antenna may be made to rotate its direction of greatest power output by varying the phases of the current put into it, so can a sound source be pinpointed by varying the phase relations of a battery of microphones.

A classic example of electronic phase-location of a signal source is the Bellini-Tosi radio compass. It uses two crossed loops, as shown in Fig. 1, usually set up in a North-South and East-West direction. These are connected to two coils wound round a small enclosure or box to simulate the N-S, E-W orientation of the antenna. A *search coil* is mounted inside the enclosure. It can rotate so that it lines up with one of the coils at each 90° of travel or take any position between the two. A radiobeacon directly north or south of the station produces a strong current in the N-S antenna and a strong field around the N-S coil. The search coil, when aligned with the N-S coil, picks up a strong signal, which is fed to a radio receiver and amplified to produce an audible or visible output that increases in strength as the search coil is manually positioned in the strongest field.

If the radio beacon is in a northwest position, fields of equal strength

are induced in both sets of coils, and the search coil produces the strongest signal at a point midway between them, thus pointing out the direction of the station. (Another bit of phasing—the conventional “sense” antenna—shows whether the signal is coming from NW or -NW, that is, southeast.)

The sound pickup

For the first experiments, four microphones were deemed sufficient. These were mounted in N, S, W, E (or if you prefer: L, R, F, B) position, and powered with two ultrasonic frequencies in the order of 75 kHz. The “mittel-seite” technique (two crossed bidirectional microphones) was also tried, and would probably have worked well if microphones with more pronounced directional patterns had been available. Strain-gage microphones were used, but any non-generating microphone should work, since the system depends on the application of phased outside power. The two frequencies were not synchronized—there is just enough difference between them to cause the vector representing their strongest direction of pickup to rotate through the full 360° in a suitable time interval. The action is something like that of the television rainbow generator.

A sound source near the N microphone would create a strong signal in that microphone, and a weaker signal in the -N or South microphone. Due to the phasing, there would be little output from E or W. A sound source positioned in the NW quadrant would produce signals in the N and W mikes.

*Institute of Reproductive Engineers

These signals are recorded on tape, with a control strip indicating the phase of the signal, to control the playback amplifier. No experiments have been made with phonograph recording, but it would seem comparatively simple to put the phase and control signals on a groove. The system is, in effect, time-sequential multiplexing, now being used so effectively in data transmission.

Reproduction

So much for the pickup and transmission. How about the playback? Here again the problem is simple. By *synchronous distribution* we can portion out each element of signal to a speaker roughly in the same direction from the listener's position as the original sound was from the microphone. This is analogous to the *synchronous detection* of the color TV receiver, which allots the correct signal to each of the color tubes (or shares it among them) as a function of the phase of the subcarrier.

Gating each speaker on and off might seem to require cumbersome equipment and a multiple cable of many conductors. Not so! A recent discovery makes it possible to switch positively and without on and off pulses that would disturb the program. The discovery is the *charge-coupled scanner* announced recently by Bell Laboratories. This device makes it possible to do all the switching with three wires, one of which also carries the signal.

As you remember, the charge-coupled scanner is a series of capacitors along which a charge may be made to move by changing the voltage on the capacitor plates. If plates A and C of Fig. 2 have a negative voltage and B a positive voltage, electrons will be attracted to the area of strip D that is under plate B. Now if the positive voltage is suddenly shifted to plate C and plate B allowed to go negative, the charge moves to the area under plate C. Thus a signal can be made to step-by-step down a line of such plates and—in the original device—be read off at the output as a scanned line.

One of these charge-coupled devices is installed at each speaker in the listening area. It is, of course, desirable that there be the same number of speakers as microphones, and that their placement be analogous. In actual practice, four speakers were omitted in a 12-microphone hookup without noticeable deterioration of the sound.

The charge-coupled units are all connected in parallel; thus the whole series of signals is stepped down each unit. But each speaker is connected to only one of the charge plates. The control signal on the tape steps the charge-coupling plates so that each speaker unit is excited in exact synchronism with its corresponding microphone. Speaker No. 1 reproducing the sound

from microphone No. 1, etc. Thus as the signal sweeps through the 360° of its cycle, each speaker reproduces the sound that reached the analogous microphone.

If each speaker is to be actuated by a single charge plate, obviously the portion of the strip under the plate will have to be isolated. The method is shown in Fig. 3. The "active" portion of the strip for each speaker is connected with resistors and capacitors so that the action along the whole strip is much the same as if the strip were continuous, yet the section is practically isolated throughout the audio spectrum. The isolated portion of the strip is connected to a small IC amplifier that operates the speaker.

To simplify matters in the experimental model, the audio signal was ap-

plied to the B wire only. The speaker amplifiers were then "clamped" to its average positive level of the B conductor. Its voltage then looks like dc to the equipment, though it might be oscillating in voltage at a rapid rate if compared to earth or other reference. All the amplifiers see is the increase and decrease at an audio rate as the signal adds to or subtracts from the voltage on the B conductor.

But won't this jumping from one signal to another, switching rapidly between amplifiers, create an unholy mess? Not at all—the action is continuous as far as the audio is concerned. The pickup vector swings around the circle at a 75-kHz rate, five times the frequency of the highest audio signal. Thus it requires five pulses on the charge plate to reproduce a single cycle of the highest frequency notes.

This is analogous to the phase detection in television, where a large number of cycles of the 3.58-MHz subcarrier is required to produce a small colored spot on the screen. The cycling frequency can in fact be much lower—down to just above the hearing range—with the only noticeable difference a certain glissando between certain notes.

Conclusion

Much work remains to be done on the prototype. The best microphone technique has not yet been worked out, and the final version of the reproducing equipment will have signal applied to all three series of plates, with a consequent reduction in switching frequency and its associated problems. It is confidently expected, however, that a commercial version will be available in the spring of 1972, and a tentative date for the introduction of the new system has been set for APRIL 1. R-E

This new proposed audio system is based on the charge-coupled switching concept developed at Bell Labs and announced on page 6 of our June 1971 issue.

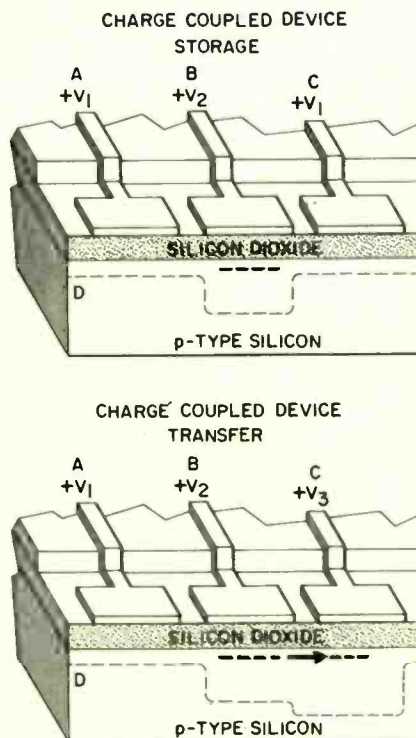

FIG. 2—CHARGE-COUPLED DEVICE. A positive charge on V2 causes electrons to collect under it. Reducing the voltage on V2 and increasing it on V3 moves the charge.

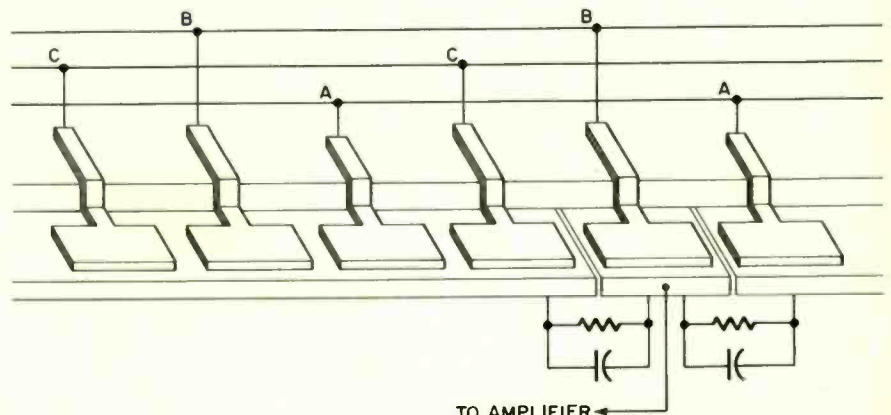

FIG. 3—HOW THE ACTIVE AREA can be isolated for the audio signal, while remaining part of the strip at dc and higher frequencies.

R-E's Service Clinic

dynamic convergence-- amp and tilt controls

Get the amp and tilt controls straight and those lines will follow suit

JACK DARR
SERVICE EDITOR

WE'VE BEEN SEEING AND USING, CONTROLS on convergence boards for a good while now, and there seems to be just a wee bit of confusion as to exactly *what* some of the controls are, and what they do. The two most often confused seem to be AMPLITUDE and TILT controls. Thank goodness, the newer sets use names like "Red-Green Horizontal, Lines At The Bottom Of The Screen", and so on. Much less confoozin'.

However, these are the same controls we had all the time. You'll find AMP and TILT on older sets. So let's find out what the names mean and what they do. Makes it a lot easier when you know what to expect.

We use parabolic waveforms in the convergence yoke, to get the results we must have; that is, good convergence all the way across (and up and down, too, of course) the screen. These change the convergence-point of the three beams while they're moving. After all that's all that "dynamic convergence" means; convergence while in motion. To get exact compensation, we can't use a parabola that is exactly symmetrical. We might need more convergence at one place than at another. So, we use controls on the waveforms.

One regulates the amplitude, just like a volume control, so this is the AMP control; meaning, how much of this waveform do we need. The other regulates the phase of the thing so that we can make one end or the other lift or drop; in other words, we can TILT the waveform. Now what will this do, on the screen? Let's see.

We're trying to get a red line (F'rinstance) to scoot in behind the blue and green that are already nicely overlapped. (Use any color; all the same.) We see something that looks like Fig. 1. The dashed line represent the color that's "showing" too much.

Two of them are nice and straight. The other hangs out on one side at the top and the other side at the bottom! Now move the RED TILT control, and you'll see the line go further out of convergence, going one way, and get closer to "right", going the other. Note that it stays almost stationary in the center! This is the TILT control. If we adjust it properly, we'll see this line straighten out and hide behind the others. Also,

we may see an opposite reaction: this line may bow in the middle, touching the others at the top and bottom! This is also a tilt-control reaction. For correct adjustment, we set the control so that the one we're adjusting is as near to *parallel* with the rest as we can.

Now what about the amplitude? Well, we may find that we have to deliberately introduce a bowing in this line to make it overlap the rest properly. So we set up our bow with the tilt control; perhaps it will be of just the right *shape*, but not cover the other lines, as in Fig. 2. To make it cover them, we add more amplitude, by turning up the

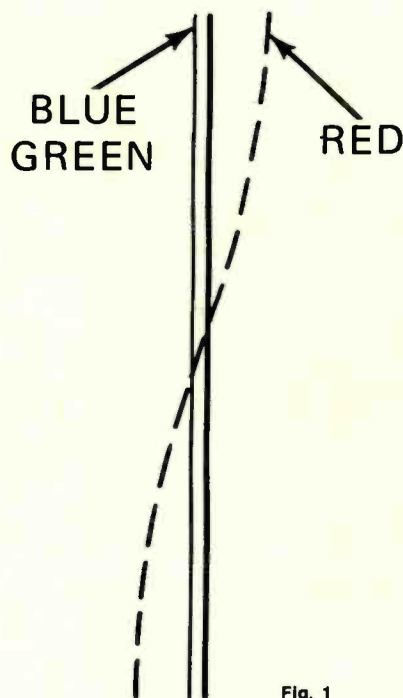

Fig. 1

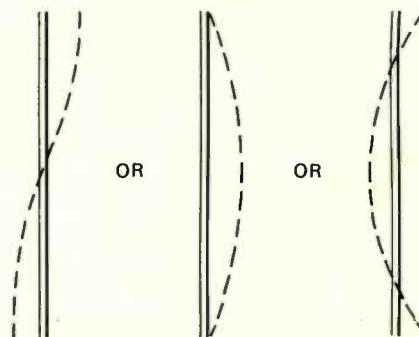

Fig. 2

This column is for your service problems—TV, radio, audio or general and industrial electronics. We answer all questions individually by mail, free of charge, and the more interesting ones will be printed here.

If you're really stuck, write us. We'll do our best to help you. Don't forget to enclose a stamped, self-addressed envelope. Write: Service Editor, Radio-Electronics, 200 Park Ave. South, New York 10003.

AMP control. Once we get the line set up so that it is obviously the right *shape* (That is, parallel to the others) we have the Tilt set, and all we need to do is adjust the *amplitude* until it moves in behind the rest and we get the white line we've been looking for all this time (Fig. 3).

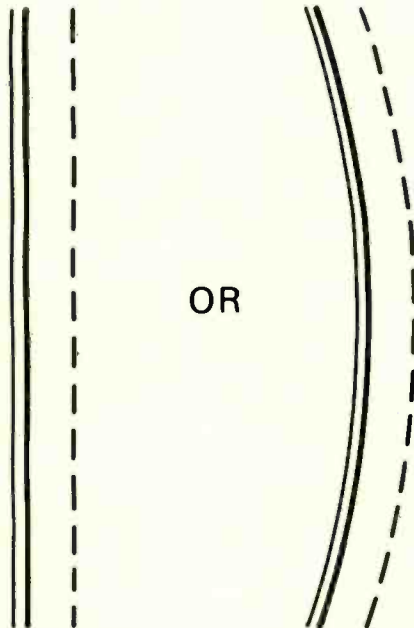

Fig. 3

There are your clues; if a line is not of the right *shape*, adjust the tilt control; if it's the right shape but there's 'not enough of it': set the amplitude control, and away we go!

Reader Questions

BAD TRANSISTORS, ORPHAN TAPE PLAYER

I'm trying to fix a KRACO Stereo tape player. Do you have a schematic for this, or know where I can get one? It has two blown 2SB487 transistors (power outputs) and I can't find them listed either! Could be "2SB481"; not sure. What is a replacement for this?—T.K., Wellington, Ohio.

Sorry; nothing at all in my files on "KRACO". You have an orphan. However, I did eventually locate a listing on a 2SB481 transistor, which is the same as the 2SB487. HEP-642 Motorola, RCA SK-3052, GE-30, or Sylvania ECG-131. Be sure to check the little emitter resistors, which will probably be about 1.0 ohm each. If the original transistors shorted, these probably burnt up.

VTVM PROBLEM

I've got a weird intermittent in my vtm! On the Ohms ranges, it can be ze-

roed, but if I switch to a different scale, the needle jumps around, and may come to rest off-zero. Same on dc voltages. Sometimes I read the correct voltages, then get only 1 or 2 volts! I noticed that once, when I pulled on the test leads, it changed. What's going on here?—W.T., Illinois.

Offhand, one of two things. You may have an intermittent contact inside one of your test leads (which happened to me once, and caused problems!) or your grounding, inside the meter may be poor! At times, the "circuit board", internal framework, etc. may develop a poor ground connection to the front

panel! This can really cause some problems. Take the meter apart and loosen the front panel. Clean the mating surfaces, and tighten the bolts firmly. (Reader later confirmed this. It was a bad ground connection.)

FLOATING BARS IN COLOR

In an almost-new solid-state RCA CTC44B chassis, we have good color, but slowly rising "bars" (horizontal) of red, green, and blue, about 2 in. wide, through the picture. There's also a pretty bad hum at high volume, which is reduced when you turn the treble control full-up. Once in

(continued on page 68)

PUT IT TO THE TEST

Leave it to B&K to come up with a new model 179 FET/VOM with features that almost make it unbelievable at its price. Complete DC voltage ranges from .3V to 1000V; DC current ranges .03 to 300 mA; AC voltage ranges .3 to 1000V and AC current ranges .03 to 300 mA. Resistance 0 to 500 Meg and stable operation 0° to 40°C. Fastest and easiest to use.

The 179 uses Field Effect Transistors for drift-free accuracy. High input impedance minimizes circuit loading. And the 179's super-wide variety of ranges makes this an ideal FET/VOM for shop, lab, production line, or school. Includes mirror scale, and stay-put handle.

Now is the time to update your shop with a stable, protected FET/VOM. And the economical, yet professional B&K 179 is the instrument that will give the most usefulness and satisfaction for your money.



Ask your distributor or write us for catalog.

There is a difference in test equipment... ours works!

B&K Model 179 FET/VOM \$74.95
The new standard of stability



A Product of
DYNASCAN CORPORATION
1801 W. Belle Plaine
Chicago, Illinois 60613

Circle 12 on reader service card

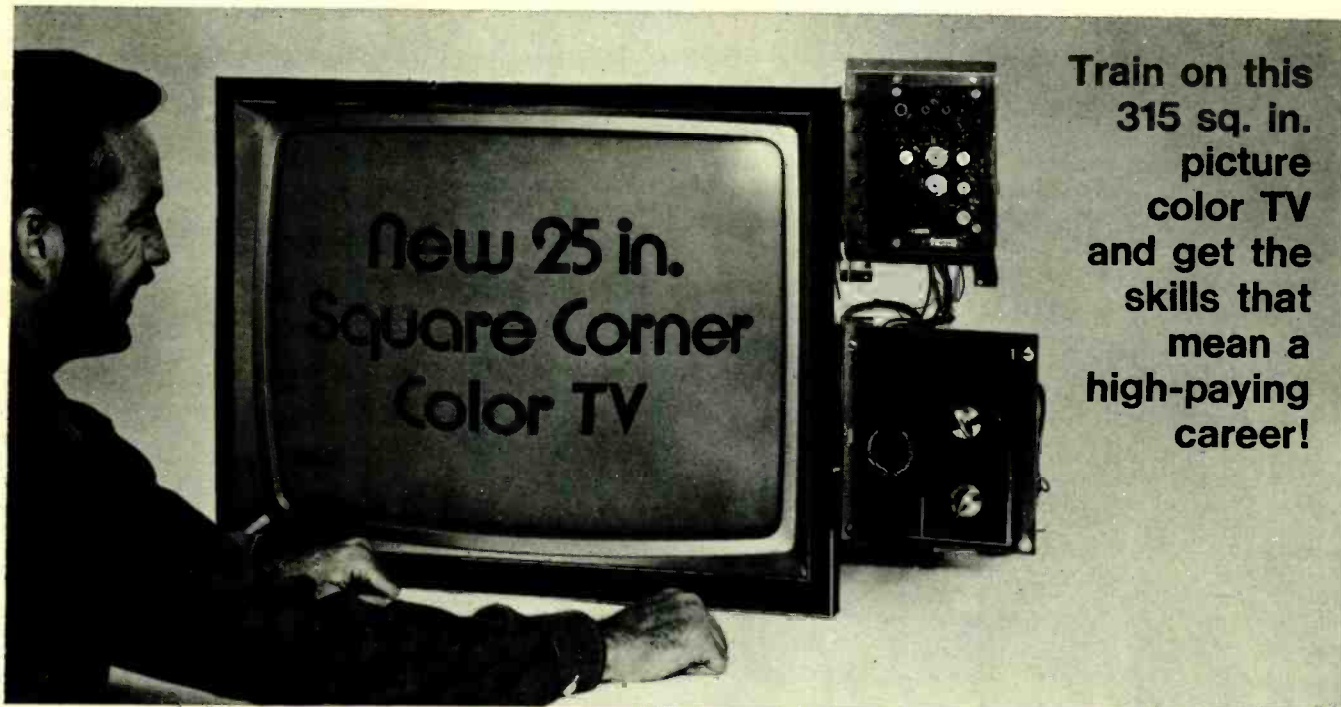

**Train on this
315 sq. in.
picture
color TV
and get the
skills that
mean a
high-paying
career!**

For a solid future...

NTS Home Training makes tomorrow's electronics happen—today!

Now included in two exciting NTS color TV courses, this set is the largest, most advanced color television made. Guided by the NTS "Lab-Project Method" of combining professional kits and easy-to-follow lessons, you build this color TV step by step — learning TV Servicing as you go! NTS has successfully trained thousands of men at home for rewarding careers as electronics technicians. Prepare for the great opportunity fields of TV-Radio Servicing, Computers, Communications, and Automation.

This solid-state color set contains: 45 transistors, 55 diodes, 2 silicon controlled rectifiers, and 4 advanced Integrated Circuits representing an addi-

tional 46 transistors and 21 diodes. The first solid-state color TV this large — yours to keep! It features Automatic Fine Tuning; "Instant On"; an Ultra-Rectangular Screen (25 in. diagonal measurement) that lets you see the complete transmitted image for the first time — a full 315 square inches; exclusive built-in Self Servicing features which eliminate the need to buy costly test equipment; exclusive design Solid-State VHF Tuner with an MOS Field Effect Transistor; 3-stage Solid-State IF; Automatic Chroma Control; Adjustable Noise Limiting and Gate Automatic Gain Control; High Resolution Circuitry; Matrix Picture Tube; and a specially formulated Etched Face Plate that eliminates unwanted glare, and heightens contrast. Colors are more vivid,

fresh tones more natural, and the picture is sharper than ever before. By training on this unique color TV, you'll gain the most up-to-date skills possible in TV Servicing!

Other valuable equipment you build and keep includes an AM SW Radio, Solid-State Radio, FET Volt-Ohmmeter, and Electronic-Tube Tester. All included in your tuition. You learn troubleshooting, hi-fi, multiplex systems, stereo, and color TV servicing. Step right into a technician's job at top pay or open a business of your own! For complete details on all NTS electronics courses, mail the coupon today for the full-color NTS Catalog. No obligation. No salesman will call.

Build this set and learn solid-state circuitry—the electronics of today!

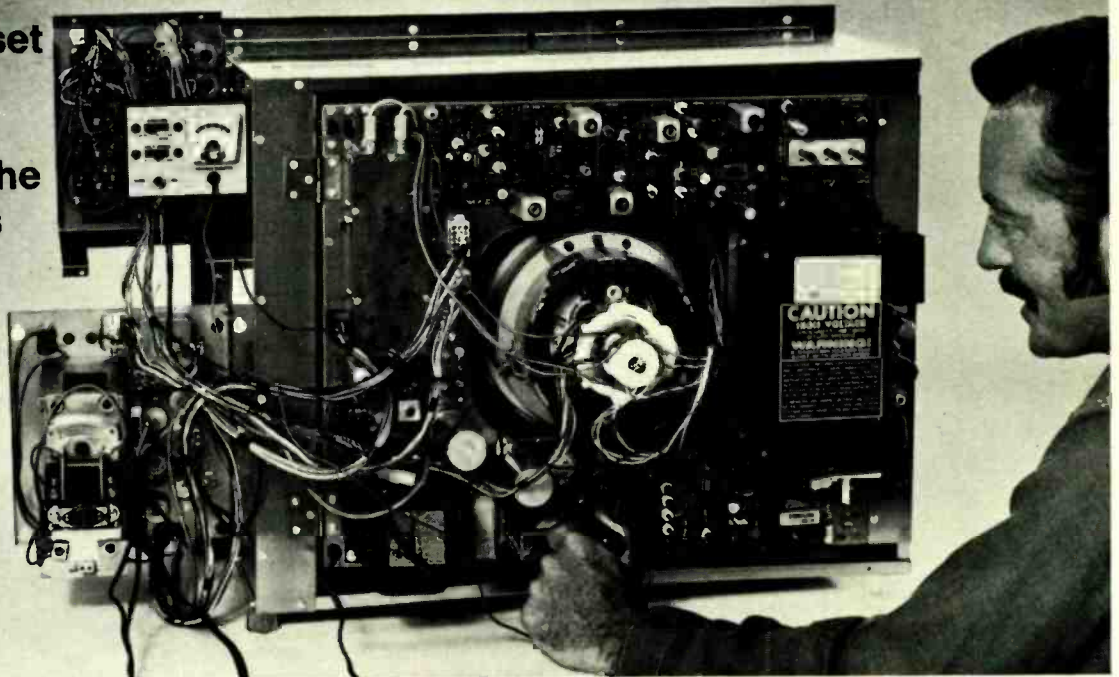

train on solid-state

NTS ELECTRONICS & COMPUTER TECHNOLOGY

Build this exclusive NTS Computer Trainer! Loaded with integrated circuits, it shows you the how, what, and why of computers. Learn this exciting field faster, more thoroughly. You also assemble and learn to operate an FET Volt-Ohmmeter and 5" wide band Oscilloscope.

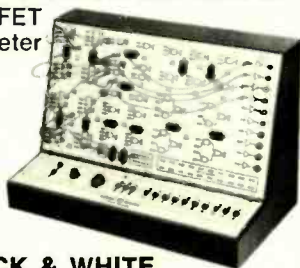

NTS BLACK & WHITE TV AND RADIO SERVICING

Learn all phases of television, radio, stereo, and hi-fi. You receive this 74 sq. in. picture Solid-State B&W TV, Lo-Silho "Superhet" Radio, FET Volt-Ohmmeter, Solid-State Radio, Electronic Tube Checker, and Signal Generator. Start earning extra money even before you complete the course!



NTS ELECTRONICS COMMUNICATIONS & F.C.C.

Gain the security and prestige of owning an F.C.C. First Class Radio-Telephone License! Two comprehensive NTS courses cover the big opportunity field of transmitting and receiving. You build 14 kits, including a 5 watt AM Transceiver, 6 Transistor Pocket Radio, and FET Volt-Ohmmeter. Learn 2-way radio, Citizens Band, micro-waves and radar.



NTS INDUSTRIAL & AUTOMATION ELECTRONICS

Automation is the future of industry and you can play an important part! Learn industrial controls by training on the NTS Electro-Lab — a complete workshop. You also build and operate this 5" wide band Oscilloscope. And you perform experiments that involve regulating motor speeds, temperature, pressure, liquid level, and much more.



Classroom Training
at Los Angeles. You can take classroom training at Los Angeles in sunny Southern California. NTS occupies a city block with over a million dollars in technical facilities. Check box in coupon.

APPROVED FOR VETERANS

Accredited Member: National Association of Trade & Technical Schools; National Home Study Council.

NATIONAL TECHNICAL SCHOOLS

WORLD-WIDE TRAINING SINCE 1905
4000 South Figueroa Street, Los Angeles, Calif. 90037

Please rush Free Color Catalog and Sample Lesson, plus information on course checked below. No obligation. No salesman will call.



National Technical Schools

4000 S. Figueroa St.
Los Angeles, Calif. 90037

- Master Course in Color TV Servicing
- Color TV Servicing (For Advanced Technicians)
- Master Course in B&W TV & Radio Servicing
- Master Course in Electronic Communication
- Practical Radio Servicing
- FCC License Course
- Master Course in Electronics Technology
- Industrial and Automation Electronics
- Computer Electronics
- Basic Electronics
- High School at Home Dept. 206-042

Name _____ Age _____

Address _____

City _____ State _____ Zip _____

Check if interested in Veteran Training under new G.I. Bill.
 Check if interested only in Classroom Training at Los Angeles.

READER QUESTIONS

(continued from page 63)

a while, the channel-change function of the remote control acts up, too.—F.D., New York.

With so many different things going on at once, it must have a common cause! Look for something like an open filter capacitor. (This was the original answer, cut down; the reader came back at us later. He found an open 200- μ F electrolytic capacitor, C1109, in the remote control receiver!)

NO VERTICAL SWEEP

I've got no vertical sweep on this little transistor portable, an Emerson 120771 chassis. All of the transistors check good with my in-circuit tester. I get no sawtooth waveforms at any point in the vertical circuit. I do see "spikes" which are at the vertical frequency, and can be controlled by the vertical hold! What's going on here?—L.S., New York.

If you have "spikes" (which are probably the amplified vertical sync pulses going through the circuit), but no "saws", then the trouble is most apt to be in the "saw-forming" circuit. In this type of multivibrator circuit, the sawtooth waveform needed for operation is developed by the slow charging and ra-

pid discharging of a "capacitor"; in quotes because this is actually two separate capacitors, the 25- and 40- μ F units between the collector and base of the "vertical oscillator" transistor. The two capacitors are used, with the vertical linearity control connected to the junction, to make the sweep linear. The diagram shows a partial circuit.

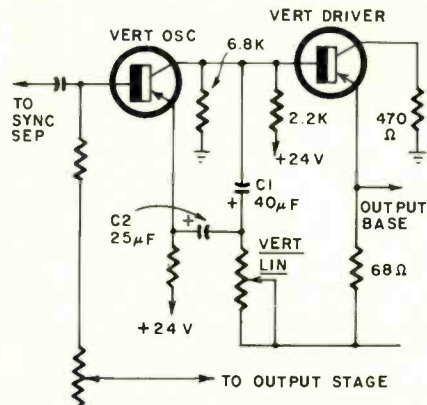

So; on the face of the evidence, if you have spikes, this means that the amplifier function of the circuit is ok. If you are not developing sawteeth, one of these capacitors is probably leaky or open. Your dc voltages will probably be very close to normal.

By the way, do not use ordinary aluminum electrolytic capacitors to re-

place these! Your tolerance will not be tight enough. The originals are the tiny tantalum types; in this "timing circuit", you must get very close to the proper values, or the circuit will not work.

REPEATED BURNOUT HORIZONTAL DRIVER TRANSISTOR

I have a Philco Q1054BK solid-state TV. Came in with the horizontal driver transistor (Q10, Sams 896) burnt up. I replaced it, and the new one promptly blew too.—J.G., New Jersey.

A few! One would be to check the driver transformer, T6. If it is bad, it probably caused the original transistor to blow, and will blow the new ones.

To be safe on things like this, use a Variac in the ac line input. Connect current meters into the collector (or supply) circuit of any suspected transistors, and then bring the line voltage up very slowly. If you see more than normal current being drawn, but the line voltage is only up to about 50-60 volts, look out! This will save a lot of transistors!

NO COLOR SYNC

I've got no color sync in a Magnavox 933 chassis. When I ground the grid of the reactance tube, and adjust the reactance

INTERNATIONAL Frequency meter FM-2400CH



The FM-2400CH provides an accurate frequency standard for testing and adjustment of mobile transmitters and receivers at predetermined frequencies.

The FM-2400CH with its extended range covers 25 to 1000 MHz. The frequencies can be those of the radio frequency channels of operation and/or the intermediate frequencies of the receiver between 5 MHz and 40 MHz.

Frequency Stability: $\pm .0005\%$ from $+50^\circ$ to $+104^\circ\text{F}$.

Frequency stability with built-in thermometer and temperature corrected charts: $\pm .00025\%$ from $+25^\circ$ to $+125^\circ$ (.000125% special 450 MHz crystals available).

Self-contained in small portable case. Complete solid state circuitry. Rechargeable batteries.

WRITE FOR CATALOG!



- Tests Predetermined Frequencies 25 to 1000 MHz
- Extended Range Covers 950 MHz Band
- Pin Diode Attenuator for Full Range Coverage as Signal Generator
- Measures FM Deviation

FM-2400CH	
(meter only).....	\$595.00
RF crystals (with temperature correction).....	24.00 ea.
RF crystals (less temperature correction).....	18.00 ea.
IF crystals.....	catalog price



CRYSTAL MFG. CO., INC.
10 NO. LEE • OKLA. CITY, OKLA. 73102

coil, I get a weird effect! I can get rainbows, then tune the coil slowly toward the point where the color ought to lock in, but instead, at that point, it drops out entirely! This does the same thing on either side of what ought to be the resonant point! What is this?—R.T., Arkansas.

Check your dc voltages on the acc and killer diodes. I expect you'll find them unbalanced. You should get exactly the same voltage, with opposite polarities, on the two diodes in the acc. If they won't balance, replace them with a matched pair. Same thing for the killer diodes. Acc diodes should read about 13 volts; + on one and - on the other, but they must be able to balance, for the color-oscillator works with exactly zero volts on the control tube grid; + going one way, - the other. (Discriminator action!)

SCANNING LINES SQUEEZED

I've got an odd problem. In a Zenith 14Y33 chassis, the raster is squeezed up, about 2 inches from the bottom. (Covers full screen.) This makes a bright line across the picture, and distorts it badly. The middle is stretched quite a bit. I've checked all of the parts in the feedback loop, since the vertical sync isn't too good. They are all ok; tubes replaced.

I suspect the vertical output transformer. What do you think?—L.C., Hatfield, Ark.

The first time I saw this, I suspected the transformer, too. However, when I replaced it and it didn't help at all, I began to doubt the validity of this diagnosis! (hi!). This type of vertical problem is almost always due to trouble in the vertical yoke. This has been verified in at least three recent cases.

This will not cause the familiar keystone effect of a heavy short; it is apparently due to a short in the vertical yoke, but not as bad as if it did keystone. On one of these, I checked the resistance of each half, and found one half reading 8 ohms, the other 12. (Normal total, 24 ohms, so each half should have read 12 ohms) The actual resistance is not so important as the fact that the two halves balance. Should read exactly the same.

Incidentally, vertical-output transformer shorts will tend to make the raster either squeeze or stretch at the top of the picture.

SWEEP GENERATOR OUTPUT LOW?

My sweep generator works very well on i.f. alignment, but I can't get enough scope pattern height on tuner alignment, especially on the high channels. What can I do about this?—E. N., Winnipeg, Man.

This is pretty much "normal." Most sweep generators use fundamentals on i.f.'s and even the low TV channels, but go to harmonics for the very high bands. When you double the fre-

quency of an rf signal, you also halve the amplitude! Since we have a good-sized loss in our pickup probes, too, this often leaves us with not a heck of a lot of "curve" on tuner alignment.

You might do two things: One, go on through the first i.f. stage and hook the scope to the second i.f. grid. Shunt the tuned circuit in the first i.f. plate with about a 10,000-ohm resistor, to flatten it and keep it from affecting the curve. Makes the first stage act as a "preamp" for the scope.

The other thing you might do—add a wide-band rf amplifier between the sweep generator and tuner input. A

good all-band TV antenna booster might work very well for this, since many of these have overall gains of up to 20-25 dB. Some boosters have 75-ohm coax input and output, or 75 in and 300 out, which would make them very useful. **R-E**

NEXT MONTH

Amplified automobile antennas can improve FM stereo reception. But it takes more than just amplification to do the job. See how it's done.

EPOXY RECTIFIERS

FIRST GRADE

1A-1000 PIV

5 for \$1.00

MA122



SLIDE SWITCHES
12 for \$1.00

All types, SPDT, DPDT, etc. M106

TRANSISTOR REPAIR KIT
\$1.00

Includes resistors, condensers, transistors, transformers and various & sundry parts used to repair transistor radios, walkie-talkies, tape recorders, etc.

M107



RADIO & HI-FI KNOBS
100 for \$1.00

All different types, shapes & colors. Some with set screws, others for knurled shafts. M112



PRECISION RESISTORS

All 1%, 1/2 watts & 1 watts. From low to high ohmages. M113

60 for \$1.00

BARRIER TERMINAL BLOCKS



20 assorted for \$1.00

These are seconds from 2-14 terminals. Some screws missing. All functional. M126

FUSE



HOLDERS
4 for \$1.00

Standard, for 3AG fuses. M129

NC100 100 PC. GIANT PACK OF ASSORTED TRANSISTORS
Silicon Planar
Unistad, NPN & PNP
Power, Audio, RF.
100 for \$1.98



MONEY BACK GUARANTEE

Terms: Minimum order \$3.00. Include postage. Either full payment with order or 20% deposit, balance C.O.D.

FREE CATALOG

BARGAIN BONANZA

OF

EDLIE

HIGHEST QUALITY

KITS

ONLY NEW PRODUCTS

EXCELLENT MIXTURE

FULL YEAR GUAR.
RADIO & TV RECEIVING

Acquired from U.S. Defense depots or removed from equipment (new and used). These are laboratory tested and guaranteed for one full year. Most are of such standard makers as RCA, GE, etc.



- 1L4, 1S4, 1S5, 1U4, 3A3, 3AV6, 3BC5, 3DK6, 3DT6, 3Q4, 4BN6, 4BZ7, 4DE6, 5AN8, 5AS8, 5AT8, 5CQ8, 6AG5, 6AH4, 6AM6, 6AN5, 6AF9, 6AU5, 6AV5, 6AX4, 6AY3, 6AX5, 6AZ8, 6BC5, 6BG6, 6BH6, 6BR8, 6CG7, 6CG8, 6CH8, 6CL8, 6CM7, 6CW5, 6DR7, 6DS5, 6DQ6, 6DT8, 6DW4, 6DX8, 6EB8, 6EJ7, 6EM5, 6EM7, 6EV7, 6FQ7, 6GF7, 6GH8, 6HB7, 6HS5, 6J6, 6JC6, 6JEG, 6JW8, 6JM6, 6JS6, 6K6, 6LE8, 6LY8, 6SV7, 6S4, 6V4, 6W4, 8CS7, 8CX8, 8EB8, 10CW5, 10DE7, 12AZ7, 12EK6, 12EN6, 12GN7, 13EM7, 17D4, 17DQ6, 17JM6, 17H3, 22DE4, 25C5, 25Z6, 27, 28D7, 38HE7, 55.

WRITE FOR FREE VALUE PACKED CATALOG

BONUS

FREE TRANSISTOR KIT for any \$5.00 Kit purchase

1/2 WATT CARBONS

100 for \$1.00

All standard ohmages, some 5%. Standard makes. M150

CARBON RESISTORS

200 for \$1.00

Most with cut leads (long enough for soldering), some pre-formed. Most all 5% or 10%. M136

POWER RESISTORS

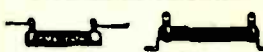

35 for \$1.00

Consists of standard makes such as Clarostat, Sprague, etc. Assorted ohmages & wattages.

M109

DISC CAPACITORS

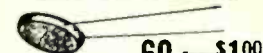

60 for \$1.00

Assorted capacitances from .0001 to .1. Different voltages, mostly 600 volts N.P.O. N750. M140

MINIATURE TRANSISTOR ELECTROLYTES

12 for \$1.00

Some axial leads, some vertical mount, mixed capacitances and mixed voltages. M121

1 WATT CARBON RESISTORS

70 for \$1.00

All standard ohmages, some 5%. Standard makes. M145



MINIATURE POTS

12 for \$1.00

Used in transistor and miniature applications. M141



CRYSTALS
6 for \$1.00

Some for receiving or transmitting; some CB, some Ham, some business band, in different type holders. M144

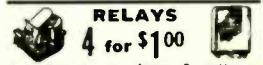

RELAYS

4 for \$1.00

Assorted types, from 6 volts to 110 volts. Some sell for as much as \$10.00. M155

EDLIE ELECTRONICS, INC.

2700 MA HEMPSTEAD TPKE., LEVITOWN, N.Y. 11756

Circle 14 on reader service card

new products

More information on new products is available from the manufacturers of items identified by a Reader Service number. Use the Reader Service Card on page 103 and circle the numbers of the new products on which you would like further information. Detach and mail the postage-paid card.

CASSETTE RECORDER, models GXC-40 and GXC-40D (deck). Both deck and amplified recorder have special bias switch to pick up broader frequency response (with higher signal-to-noise ratio) of the chromium dioxide tapes. An over-level switch activates low-noise circuit that cuts distortion to 1.5%. Features crystal ferrite



head. GXC-40 units have piano key controls, pause button for editing tape, left and right volume slide pot controls, tone control, three-digit counter and two VU meters. Hysteresis synchronous outer-rotor motor GXC-40D is \$190.00; GXC-40 is \$240.00.—AKAI America, Ltd., 2139 E. Del Amo Blvd., Compton, Calif. 90220.

Circle 31 on reader service card

SPEAKER SYSTEM, BR-12-SP. Walnut-finished cabinets use 12-inch high-compliance woofer, large horn midrange speaker, and a 3½ inch closed-back tweeter, as well as a crossover network; all enclosed in air-tight enclosure made of

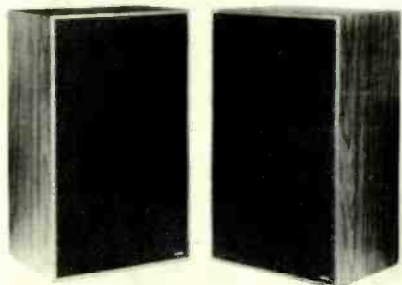

heavy acoustic wood. Offers frequency range from lower to well above what can be heard by human ear. This 3-way speaker system has 8-ohm impedance. Two pairs of matched speakers are now available with new adapter for 4-channel

sound use. Single speaker, \$49.50; matched pair, \$95.00.—Carlu Mfg. Co., 18002 South Hobart, Gardena, Calif. 90248.

Circle 32 on reader service card

SPEAKER ENCLOSURES, Kab Kits. Easy-to-assemble enclosures in kit form are offered to audio enthusiasts. 8-7/8 x 8 x 15 inch assemblies for economical speakers (up to 8-inch round or 6 x 9 inch oval). Walnut-

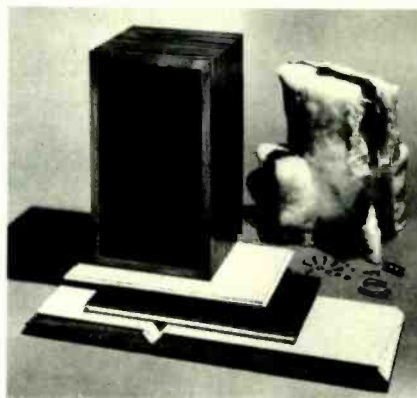

finish vinyl exteriors, complete with all hardware, acoustic lining material, and full assembly instructions. Just add the speaker. \$16.95.—Kab Kits, Unilarm, P.O. Box 76, Ann Arbor, Mich. 48107.

Circle 33 on reader service card

AMPLIFIER KIT, AA-2004. This 200-watt 4-channel amplifier operates in any of four modes: mono, stereo, discrete 4-channel, or matrixed 4-channel with its own built-in decoder. Provides four conservatively



rated and fully protected amplifiers driven by single power supply. Dynamic power is 260 watts into 4 ohms, 200 watts into 8 ohms, and 120 watts into 16 ohms. The amplifiers are controlled in pairs with one

complete stereo system for left and right front speakers, and another for left and right rear. Twenty input level controls provided, enough for five quadraphonic program sources. Can be used to power two separate and distinct stereo speaker systems, or two 4-channel speaker systems. Power bandwidth on all channels from less than 5 Hz to more than 30 kHz for .25% total harmonic distortion. IM distortion less than 0.2%. Kit, \$349.95. Optional walnut cabinet, AAA-2004-1, \$24.95.—Heath Company, Benton Harbor, Mich. 49022.

Circle 100 on reader service card

DIGITAL CALCULATOR KIT, IC-2008. An 8-digit desk-top calculator performs addition, subtraction, multiplication and division electronically, and shows up to 8-figure totals on ½ inch seven-segment display tubes. Simplified keyboard provides 10 numerical keys (0-9), decimal, plus, minus, multiply, divide, and + /- for performing algebraic calculations with positive and negative numbers. Performs

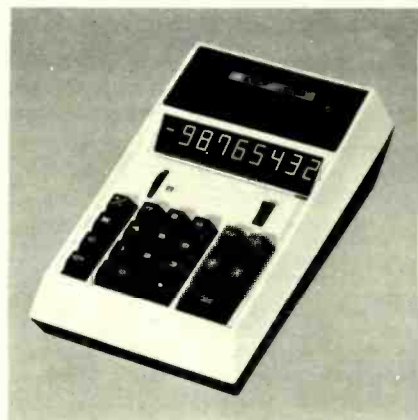

constant or chain operations. The K (constant) key allows multiplication or division of series of figures by one preselected number, or of the constant itself for squaring or taking to a power. Embodies latest digital technology, making it an easy kit to build. All logic functions, keyboard encoder, 3 registers, decoder driver and matrixing circuitry in one IC (LSI). Kit, \$129.95.—Heath Company, Benton Harbor, Mich. 49022.

Circle 100 on reader service card

SOLDER JOINT REMOVAL SYSTEM, Sodr-x-tractor SX300. Portable, self-contained, bench-top unit removes solder from all known solder joint configurations including those found in the latest designs of micro-electronic equipment. Pressure, vacuum and hot air jet modes of operation are supplied by controlled air flow and heating levels to suit the range of work from the most delicate micro-miniaturized

applications to the larger component assemblies. Requires 117 Vac; 50/60 cycle, 1 phase. Standard equipment includes

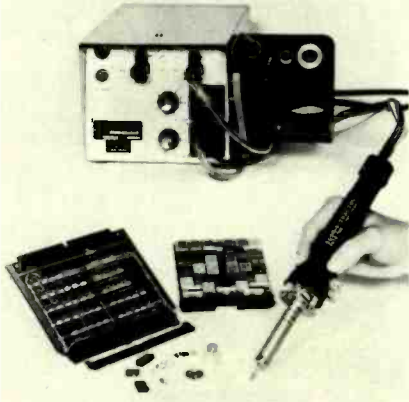

one set of tips, cleaning brushes, air line, and connect.—Pace Inc., 9329 Fraser St., Silver Spring, Md. 20910.

Circle 34 on reader service card

DESIGN TEMPLATE SET, pc-2 (2:1). Comprehensive template set for printed-circuit layouts and assembly drawings. Component body outlines, layout patterns and pad diameters conform to guidelines established by MIL-STD 275C and The Institute of Printed Circuits bulletin IPC CM-770. All component mounting patterns are on grid centers and are compatible with

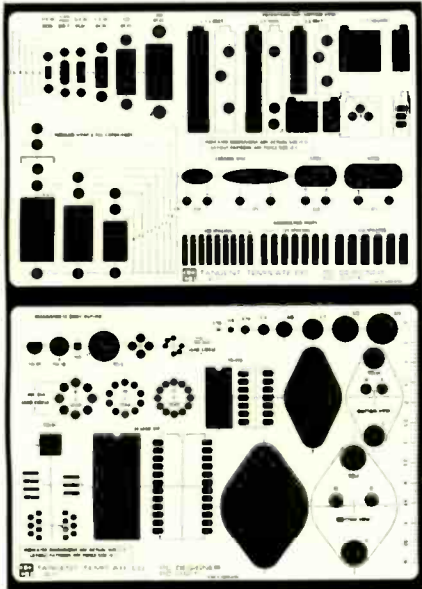

automatic insertion equipment. Patterns for resistors, capacitors, potentiometers, and the most common semiconductor packages are included on the templates. Available separately at \$7.50 each, the PC-2 (2:1) is a two template set for \$12.00.—Tangent Template Co., P.O. Box 15206, San Diego, Calif. 92115.

Circle 35 on reader service card

DECODER BOARD, Multitone. used in data communications terminals, modem interface, traffic control systems, security systems, mobile recall. Features include decoding 12 functions (3 x 4 pad) with Hi-True TTL outputs in decimal form, with *

Earn Your Degree
ELECTRONICS ENGINEERING
through HOME STUDY

HIGHLY EFFECTIVE HOME STUDY COURSES IN:

- Electronics Engineering Technology
- Electronics Engineering Mathematics

Earn your Associate in Science Degree in Electronics Engineering and upgrade your status and pay to the engineering level. Complete college level courses in Electronics Engineering. We're a forward looking school. Outstanding lesson material—thorough and easy to understand. Engineering taught on the basis of application and understanding rather than on the basis of memorization. Up to date in every respect. Acquire the knowledge and ability that means the difference between a low paying technician job and a high paying engineering position. Low tuition cost with low monthly payments. Free engineering placement service for our graduates. Write for free descriptive literature. Ask for bulletin R, no salesman will call on you.

COOK'S INSTITUTE
of Electronics Engineering
Forest Hill Road
P. O. Box 10634
Jackson, Miss. 39209
Established 1945
Formerly Cook's School of Electronics

Circle 61 on reader service card

MOST POPULAR
AUDIO CABLES
AUDIO ADAPTERS
ON DEALER
DISPLAY BOARD

17 Different Cables, 8 Different Audio Adapters on a 24"x 32" Pegboard
MODEL NO. ACA

AUDIO CABLES AND ADAPTERS

MANUFACTURED BY
WORKMAN *Electronic*
Subsidiary of IPM TECHNOLOGY INC.
BOX 3828 SARASOTA, FLA. 33578
PRODUCTS, INC.

Circle 62 on reader service card

IT'S
EASY TO
ASSEMBLE
A SCHOBER
ORGAN!

* Includes easy to assemble walnut console kit. (Only \$1575 if you build your own console.) Amplifier, speaker system, optional accessories extra.

You couldn't touch an organ like this in a store for less than \$4,000—and there never has been an electronic instrument with this vast variety of genuine pipe-organ voices that you can add to and change any time you like! If you've dreamed of the sound of a large pipe organ in your own home, if you're looking for an organ for your church, you'll be more thrilled and happy with a Schober Recital Organ than you could possibly imagine—kit or no kit.

You can learn to play it—and a full-size, full-facility instrument is easier to learn on than any cut-down "home" model. And you can build it, from Schober Kits, world famous for ease of assembly without the slightest knowledge of electronics or music, for design and parts quality from the



RECITAL
***\$1850**

ground up, and—above all—for the highest praise from musicians everywhere.

Send right now for the full-color Schober catalog, containing specifications of all five Schober Organ models, beginning at \$499.50. No charge, no obligation. If you like music, you owe yourself a Schober Organ!

The *Schober* Organ Corp., Dept. RE-101
43 West 61st Street, New York, N.Y. 10023

- Please send me Schober Organ Catalog and free 7-inch "sampler" record.
- Enclosed please find \$1.00 for 12-inch L.P. record of Schober Organ music.

NAME _____
ADDRESS _____
CITY _____ STATE _____ ZIP _____

Circle 63 on reader service card

SCHOOL SYSTEMS

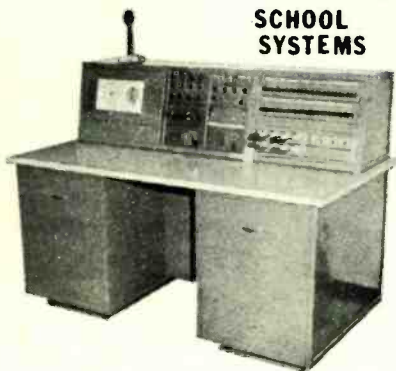

The Schoolmaster

In the old "one room school days" a single schoolmaster did the job, but in today's electronic age, efficiency demands the "SCHOOLMASTER" by Nelson-Hersfield Electronics. One, two, or three channel systems with loudspeaking or telephone communication housed in table top turret, desk console, or rack cabinet; these fine units bridge the communications gap from a few to over 100 classrooms. Options include six channel time program control, safety fire alarm, civil defense signal, with emergency announce. Audio aides include record, tape or tuner options. For further information, write, wire, or call

Nelson-Hersfield Electronics

1848 WEST CAMPBELL AVE.
PHOENIX, ARIZONA 85015

PHONE:
602.264.1348

Circle 64 on reader service card

REPLACEMENT PARTS & ACCESSORIES WELTRON'S GOT 'EM! DO YOU?

plugs & jacks * stereo switches * universal replacement antennas & bases * volt meters * cables * microphones * power supplies * auto stereo accessories * high precision motors * synchronous motors * shaded 4-pole motors *

COMPLETE CATALOG AVAILABLE.
CALL YOUR DISTRIBUTOR NOW!

Weltron[®]
COMPANY, INC.

514 EAST PEABODY STREET, DURHAM, N.C. 27702
919-682-0333

Circle 65 on reader service card

and #; *Hi-True* outputs also in 4-line BCD, 0-9 only; decoding 7 tones from standard pad—100 mA. *Low-True* sink drive for bulbs and relays; separate high and low group "hit" out for single tone detection; two-tone "parity" out for simultaneous tone detection. Operates from +

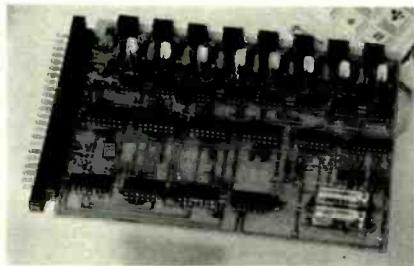

Vdc power supply. Mil-grade G-10 glass-epoxy board; plated-through holes; quality components; metal film resistors; cermet trimmers; tantalum and polycarbonate capacitors. \$169.95.—**Lee-Com Associates**, P.O. Box 43204, Cleveland, Ohio 44143.

Circle 36 on reader service card

REPLACEMENT PARTS. Solid Tubes. Broad line of four solid-state tube replacements and six renewal parts for color TV. Cool operation, instant starting, longer and more consistent voltage life, prevention of circuit and socket damage and elimination of one potential X-ray source are benefits offered. The Solid-Tubes in-



clude *R-3A3* high-voltage rectifier, and *R-DW4* damper diode. The renewal parts include *R-36M* solid-state tripler, *R-158* silicon focus-rectifier cartridge, and *S-168* selenium focus rectifier. Replacement guide on tubes and parts available free.—**Electronic Devices, Inc.** 21 Gray Oaks Ave., Yonkers, N.Y. 10710.

Circle 37 on reader service card

ALARM SYSTEM, Gardlarm, provides fail-safe intrusion protection with connections for fire detection, for home and business.



It is sensitive to movement in pre-determined areas, but insensitive to activation

by noise, high-frequency signals, movement of air or small animals. If cable from transactor to receiver unit is disconnected or cut, additional security circuitry instantly triggers an alarm. Transactor-detectors are housed in 6 x 7 x 11 in. wood-grain cabinets resembling hi-fi speakers. One transactor protects an area up to 2,000 sq. ft. They contain a security barrel ignition key switch for remote mounting and relay unit to turn on lights, activate sirens or other devices, etc., when desired.—**PRI Electronics Div., Perceptual Remediation Inc.**, 127 S. Long St., Buffalo, N.Y. 14221.

Circle 38 on reader service card

ALARM, Mod-Guard. Ultrasonic intruder alarm detects motion in a 200 to 300 square-foot area at a range of up to 20 feet. High intensity built-in horn emits shrill blasts when activated, or unit can



trigger remote alarms or lights if desired. Features automatic change-over to external batteries if power fails.—**MOD Electronics Inc.**, Box 141, 7275 Crosswell Road, Crosswell, Mich. 48422. **R-E**

Circle 39 on reader service card

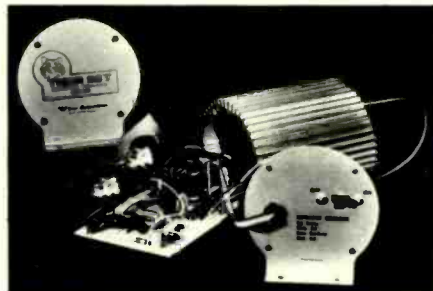

FROM KIT TO CAR IN 80 MINUTES!

Electronic ignition is "in". Update your car with the TOPS in power, efficiency and reliability — the **TIGER SST** capacitive discharge ignition (CD).

The **TIGER** delivers everything other CD's promise — and more: quicker starting, more power, more gas mileage, tune-ups eliminated, lifetime plugs and points, reduced repairs and pollution.

The **TIGER** can be built and installed in your car in 80 minutes. The **TIGER** is unique! Errors in construction or incorrect installation will not harm the **TIGER** or the engine. The **TIGER** will not operate under either condition.

The **TIGER** comes with a switch for **TIGER** or standard ignition for 12V negative ground only.

SATISFACTION GUARANTEED
or Money Back.

Simpli-Kit \$29.95 — Assembled \$39.95
POST PAID

WE ACCEPT:
Mastercharge or BankAmericard.
Send check or money order with order to:

Tri-Star Corporation

DEPT. R, P. O. Box 1946
Grand Junction, Colorado 81501
Circle 66 on reader service card

DIGITAL PRINTING COMPUTER

(continued from page 53)

not work. Also be sure the common terminal and its jumper do not short any foil on the board or other switch terminals. After the switch commons are wired and soldered and the switch is seated, the terminals may be clinched on the component side. Finally, the remaining terminals may be soldered in place.

Dial replicas appear in Fig. 7. Figure 8 shows how these $+ \frac{3}{4}$ mounted to the switch shafts. Pilot lamps and red filters are bracket mounted between the PC board and the dials.

Final assembly

An antique brass and walnut-finished case assembly was used on the prototype, although any suitable enclosure should do the job. It has to be large enough to hold the PC board, the three-wire outlets, and has to have a front panel with two cutouts for the dial display. The additional START, STOP, and SELECT switches are mounted on the front panel, while the line cord, output sockets, and the remote control jack mount on the rear panel. The green safety ground from the three-wire line cord goes both to the case and the two output sockets.

The PC board mounts to the bottom of the units via two brackets. Be very careful to align these brackets so the dials, knobs, pilot lamps, and front panel holes line up. When properly aligned, you should see a red numeral on a black background, properly centered and corresponding to the right switch settings. Push-on knobs complete the front assembly.

The unit may be initially tested with 15-watt red and white lamps in the safelight and enlarger sockets. Use an oscilloscope, a kitchen clock, or a stopwatch to verify that each switch setting is correct. As there are no adjustments or calibration needed, this should be all the checkout required. If you are going to use an enlarger lamp greater than 200 watts, add a suitable high-current relay or triac to the output.

Normally, you start off with a nominal baseline exposure, say eight seconds for a normal black and white print to be dodged and burned on a single pass. You also set the CORRECTION FACTOR dial to ZERO, and run a test strip or a test exposure. If you want a small correction after running these tests, advance or retard the correction factor dial as needed. If you ever get to +1 or -1 on the correction factor dial, simply snap to one higher or one lower baseline exposure position and reset the correction factor dial to zero. This way you get a continuous exposure range. R-E

ELECTRONIC TECHNICIANS!

Raise your professional standing and prepare for promotion! Win your diploma in

ENGINEERING MATHEMATICS

from the Indiana Home Study Institute

We are proud to announce two great new courses in Engineering Mathematics for the electronic industry.

These unusual courses are the result of many years of study and thought by the President of Indiana Home Study, who has personally lectured in the classroom to thousands of men, from all walks of life, on mathematics, and electrical and electronic engineering.

You will have to see the lessons to appreciate them!

NOW you can master engineering mathematics and actually enjoy doing it! WE ARE THIS SURE; you sign no contracts—you order your lessons on a money-back guarantee.

In plain language, if you aren't satisfied you don't pay, and there are no strings attached.

Write today for more information and your outline of courses.

You have nothing to lose, and everything to gain!

The INDIANA HOME STUDY INSTITUTE

Dept. RE-4, P.O. Box 1189, Panama City, Fla. 32401

Circle 67 on reader service card

Unusual tools, hard-to-find items.

Send for free catalog!

Diversified collection-

tools of all kinds
precision instruments
essential shop items

... convenient
one-stop shopping
from your desk.



NC *Flasher*
National Camera
Dept. GBA
Englewood, Colorado, 80110

Circle 68 on reader service card



Great Business Opportunity

Run a Radio Shack Store Under Our "PARTNERS IN PROFIT" PLAN

Apply Now for a Radio Shack Store! We're Willing to Bet On Your Future . . . If You Are!

Capitalize on your ability, share in the profit, enjoy big income—by going into business with us! Radio Shack needs 300 more stores nationwide to meet the growing demand for its products, and maybe YOU can take over a "Partners In Profit" store—perhaps right in your own community!

As our partner, you're backed by the training programs of a 50-year-old company and the best in creative marketing and advertising.

Do your own hiring and control your own local costs and profits! A Security Deposit of

\$12-20,000 gets you started. We pay all fixed costs—rent, real estate taxes, depreciation.

So, here you have it—a business where you call most of the shots. You sell stereo, radios, walkie-talkies, hobby kits, test instruments, antennas, tools, batteries, wire, recorders and much more—Realistic, Science Fair, Archer, Micronta—all our exclusive, registered brands.

You'll have the know-how of a thriving 1350-store firm to back you up—and you'll enjoy the added prestige and security of our parent company, the Tandy Corporation, an NYSE-listed, recognized leader among firms in retailing. Act NOW!

CALL COLLECT OR WRITE:

A. A. Bernabei, V.P.
Radio Shack
2617 W. 7th St.
Ft. Worth, Tex. 76107
PHONE: (817) 335-3711

radio shack

Dept. REB-1

A TANDY CORPORATION COMPANY

Rush "Partners in Profit" Details to:

Please Print
Name _____ Phone _____
Street _____ Apt. # _____
City _____ State _____ Zip _____

Circle 69 on reader service card

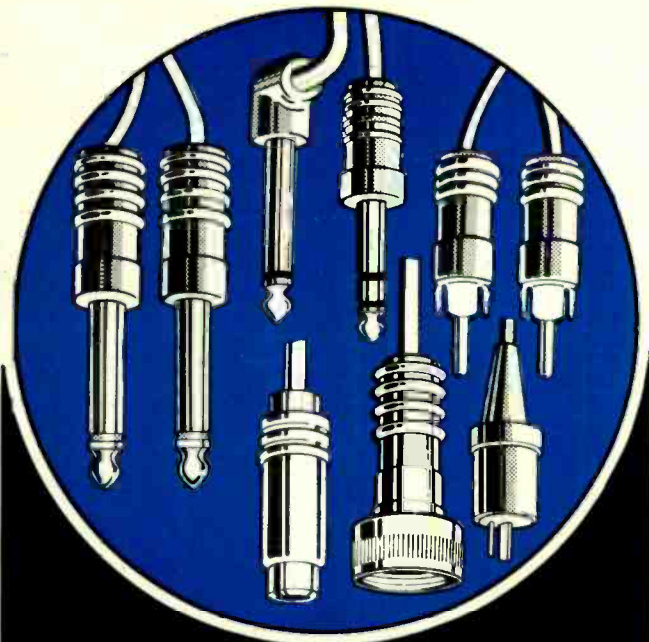

audiotex

Everything In

AUDIO CABLES, PLUGS JACKS & ADAPTORS

TO EXPAND... MODIFY... CUSTOMIZE
OR MAINTAIN — WE HAVE IT! SEND
FOR FREE CATALOG FR-71-A

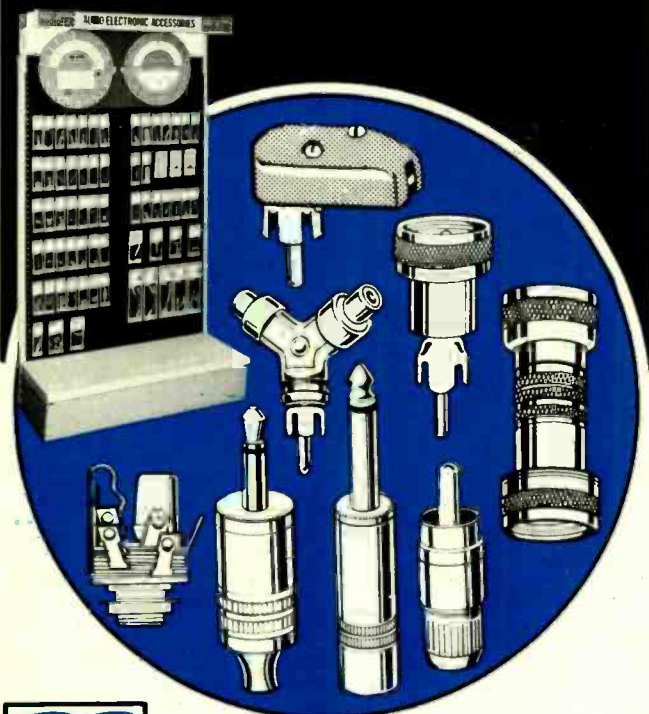

GC ELECTRONICS

DIVISION OF HYDROMETALS, INC.
ROCKFORD, ILLINOIS 61101 U.S.A.

Circle 70 on reader service card



ADD-ON ELECTRONICS FOR YOUR CAR

(continued from page 36)

fires on the high end. ARE claims they have solved this problem electronically with their dwell stretcher.

The dwell stretcher also shunts the points with a thyristor. It increases the point dwell in the following manner: When the points open (Fig. 8) the dwell stretcher is triggered. Three hundred microseconds later the thyristor turns on to "quench" the spark, electrically. ARE's theory is that once combustion is begun, within the 300 microseconds, further arc current is not only unnecessary but shortens spark-plug life. Thus, by shortening the time during which the ignition coil is allowed to discharge, the dwell is effectively increased. On an eight-cylinder engine operating at 5000 rpm, the dwell stretcher increases the dwell angle to 41 degrees out of a possible 45 degrees, regardless of the point dwell angle setting.

The dwell angle will, however, change with the rpm of the engine, since the dwell stretcher serves to increase the dwell by shortening the firing pulse to a fixed 300 microseconds. For example, at 10,000 rpm the dwell angle will have decreased to 36 degrees. Nevertheless, it should serve to significantly increase the performance of the engine during high speed operation. Also, like the Revgard, the dwell stretcher helps to eliminate the effects of point bounce.

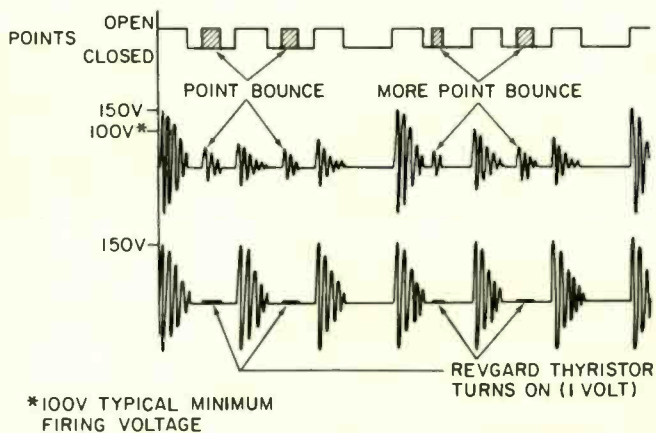

FIG. 7—HOW THE REVGARD helps cure point bounce by squelching the bounce pulses.

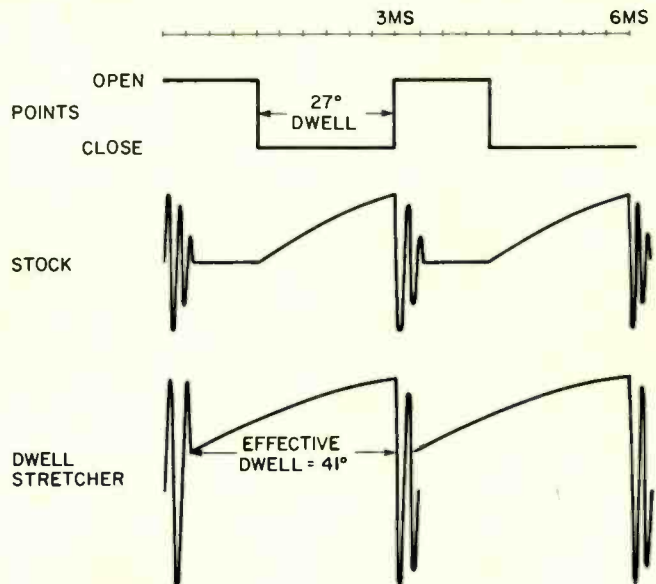

FIG. 8—DWEILL STRETCHER increases dwell by reducing time the coil carries current.

This unit is available in combination with the RPM limiter or as a separate unit.

Tachometer

The electronic tachometer has been around for several years and is produced by a number of manufacturers. Units are available that can be triggered by the car's ignition points, from the current flowing in a spark plug wire, or from the alternator. Normally, the alternator-driven units are used on diesel engines while the spark-triggered units are used on automobiles. The circuit configurations may vary widely; however, each circuit is designed to provide an rpm-dependent current to position an ammeter. Two circuits demonstrate the variety of configurations they may take. First, let's look at the Heathkit Tachometer Model MI-18.

Fig. 9 shows the Heathkit tachometer circuit. This is basically a monostable (one-shot) multivibrator triggered by a spark pulse from the engine. The triggering pulse biases transistor Q1 into cutoff, causing transistor Q2 to conduct. The length of time during which Q2 conducts is determined by the value of capacitor C1. (C1 has different values for 8-, 6-, and 4-cylinder engines.) When C1 has discharged through R7, Q1 will again conduct and turn off Q2. The meter in the collector circuit of Q2 is calibrated to read the average collector current in engine rpm. The me-

(continued on page 83)

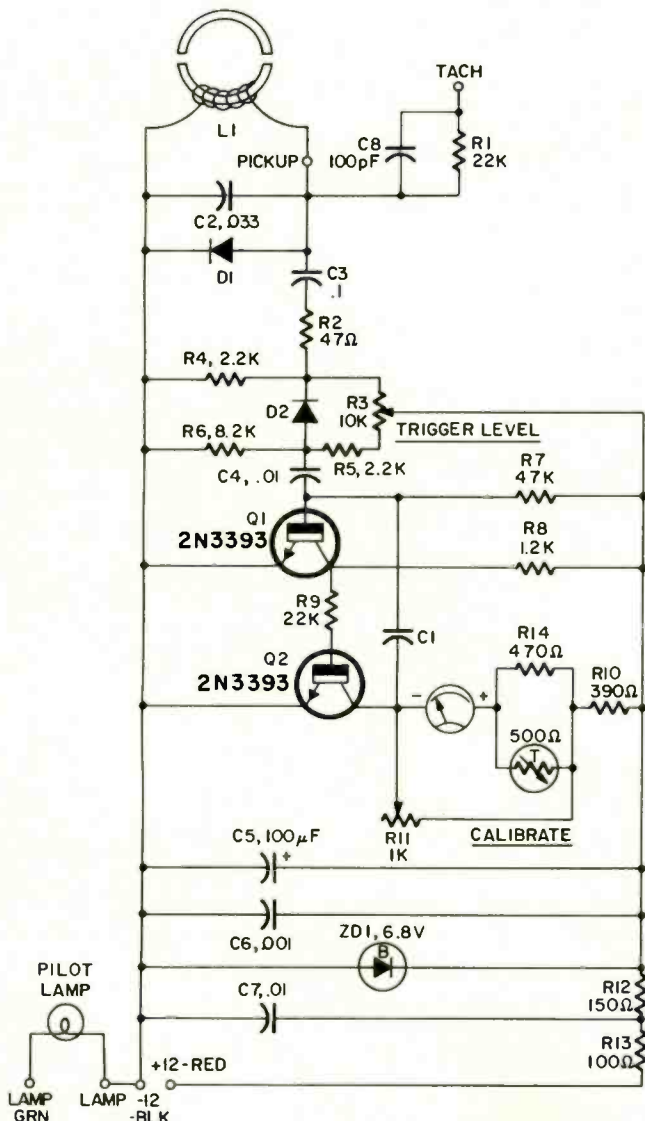

FIG. 9—HEATHKIT M-1 TACHOMETER uses a one-shot multivibrator to count pulses.

THE FIRST OF ITS KIND!



LIQUID CRYSTAL READOUT ASSEMBLY

Improved liquid crystal display allows low voltage AC or DC operation (less than 1 microamp per digit) and multiplexing of the digits, not possible with most displays on the market. Ideal for battery operation, they may be driven by TTL or MOS chips. Digits are .4" high and entire display is only .125" in depth. Dark against light background, these displays are easy to read at low light levels. Comes with PC connector, spec sheet & application notes.

LCR-4 4 Digit Display	\$27.95
LCR-6 6 Digit Display	\$38.95

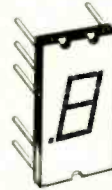

LED DISPLAY

The prices are down! These LED displays are identical to the MAN-1 except that they require 33% less current for the same brightness. The 701 has a "1", "+", and "-" (far right). The 700 displays the digits 0-9, 12 letters, and the LH decimal point. Both mount in 14 pin DIP socket. Life

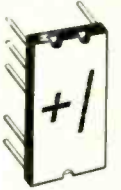

expectancy 100 years. Comes with data sheet and application notes.

LED700 Numeric LED Display	\$6.95
LED701 Overrange & Polarity Display	\$6.75



LSI POWERHOUSE

This LSI powerhouse not only has 4 decade counters with 7-segment decoder but 4 latches for non-blinking displays. It also has a scan oscillator for multiplexing the display and all associated logic circuitry. Requires 5V at 5mA! In 28 pin DIP package with 9 pages of specs and app notes. Will interface with LED's, liquid crystals, and nearly all 7-segment displays.

5002 LSI COUNTER/DISPLAY CHIP	\$24.95
5005 16 Page booklet for 5002 above	1.75

COS/MOS IS HERE!



All IC's below operate with 3-15V supply requiring only microamps. High noise immunity. Fanout 50. Operating speed 5-10 MHz. Perfect for battery operation. Can be driven by TTL or DTL. Protected inputs. DIP packages. All come with data sheet & app notes. RCA numbering system used.

CD4001 Quad 2 Input NOR Gate	\$1.45
CD4009 Hex BUFFER	3.35
CD4011 Quad 2 Input NAND Gate	1.45
CD4012 Dual 4 Input NAND Gate	1.55
CD4013 Dual "D" FLIP FLOP	2.95
CD4017 Decade Counter w/10 Outputs	7.55
CD4020 14 Stage Binary Divider	8.95
CD4023 Triple 3 Input NAND Gate	1.55
CD4026 Decade Counter/7-Segment Decoder	11.00
CD4027 Dual JK FLIP FLOP	3.90
CD4030 Quad EXCLUSIVE OR	2.35
5206 1 of 8 Decoder	8.45

PC BOARD DRILL BITS

Outlast high speed carbon steel bits 20:1. Made specifically for G-10, but lasts even longer with other board materials. Get professional quality at 25% off list price in singles. Higher discounts in quantity. All popular sizes in stock. Write or check number below for FREE catalog.



Environmental Products

BOX 406 Lafayette, IN 47902 Ph 317-743-1893

Circle 71 on reader service card

APPLIANCE CLINIC

(continued from page 22)

temperature will not exceed 60°C (about 132°F). The vinyls and polyethylenes are rated in the same area. If we must go above this, to about 90°C, we'll need neoprene insulation. In fact, UL allows the use of a jacketed neoprene wire up to 105°C. Above that, a silicone-insulated, fiberglass-jacketed wire is needed. A new Dupont plastic, "Hypalon" (chlorosulfonated polyethylene for short) is now coming into use for temperatures up to 130°C.

The old standby for hot wires—asbestos—is still with us. You'll find it used in flexible cords for electric irons, and other high-current appliances. Asbestos covered wire is fine, but it, too, has limitations. In a lot of cases, it will be simply "laid" wrapped around the wire. This needs a stout braid jacket, mainly to keep the asbestos in place! Don't use asbestos-wire with laid insulation in places where it must flex, or where it can touch the metal case of the unit. This insulation can be pulled off the wire with your fingers!

Another thing we must beware of is "crush". In many appliances, especially smaller, hand-held types, the wiring runs in slots or grooves inside two-piece

metal handles, cases, and so on. Unless we are very careful putting the thing back together, the wires can be caught between two sharp metal edges. When the bolts are tightened, these can crush the insulation. This could cause a short to the case. Even if the insulation is not crushed when the case is first tightened, it could be softened by heat later on as the unit is used, and then short!

Installation

When we install new wires, they must be handled and worked with the correct methods. This is especially important in some of the things using very small wires. The little wires can be hard to work with, unless you know "the lick it's done with".

In the past, most of us grabbed the end of the wire between the jaws of our diagonals and yanked, pulling the insulation off.

Modern plastics are pretty tough. If the wire inside is very small, you can break it before you pull the insulation off! And, of course, the break will be somewhere inside an apparently undamaged part of the insulation.

There's a very easy way. Just touch the tip of a soldering iron to each side of the insulation, where you want it pulled off. Fig. 1 shows how. Melt a tiny nick in each side, then pull the in-

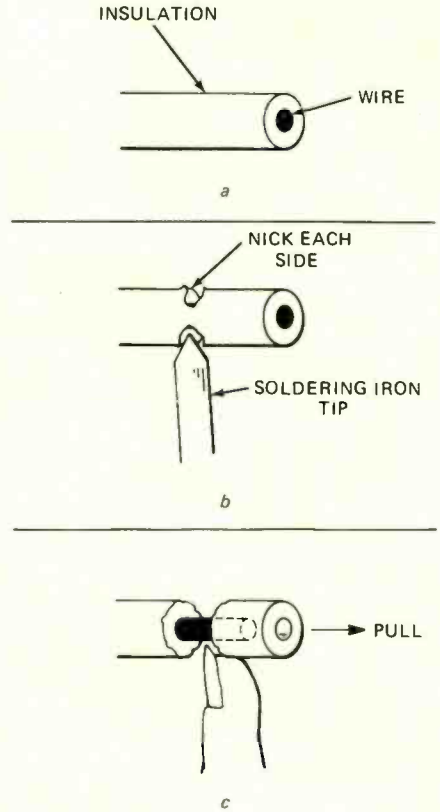

FIG. 1
(continued on page 92)

**LISTEN TO: INSTANT!
POLICE, FIRE,
& WEATHER REPORTS!**

Perfect for
Industrial, Commercial, Utility
and Government Use

**SONAR SENTRY
VHF MONITOR RECEIVERS**
ADJUSTABLE SQUELCH

3 CHANNELS
CRYSTAL CONTROLLED
SOLID STATE
POCKET SIZE
WITH BROADCAST BAND
A COMPLETE RECEIVER
(not a converter—no additional
equipment required)

Designed and engineered for simplicity of operation, compact enough to fit a shirt pocket yet powerful enough to deliver a clear clean signal—it's dependable • Operates on three crystal controlled VHF channels and tuneable broadcast band • Adjustable squelch • Completely solid state for long life use • Visible battery indicator to show battery condition at all times • Built in antenna • 5 7/8" H x 2 1/2" W x 1 3/8" D. Wt. 11 oz.

\$49.95

With Battery & Earphone
less Crystals
Crystals \$5.00 ea.

MODELS
FR-103-SA
150-175 MHz
FR-106-SA
(IN 4 FREQUENCIES)
A-30-33MHz—B-33-38MHz
C-38-44MHz—D-44-50MHz

SONAR RADIO CORPORATION
73 Wortman Ave., Brooklyn, N.Y. 11207
Please send me information on VHF Monitor Receivers Dept. 460

Name

Address

City..... State..... Zip.....

BECOME A CERTIFIED ELECTRONIC TECHNICIAN

More than 3,000 technicians are registered with the National Electronics Association as Certified Electronic Technicians. Four years experience (including technical training) and a passing score on a 120-question exam are the prerequisites. Not every technician qualifies but if you're a good one, you do.

Join the International Society of CET's. Unite with other CET's working towards maintaining the certification program and making consumer electronics a true profession.

For more information fill in this form and send to ISCET, 1309 W. Market St., Indianapolis, Indiana 46222.

NAME

ADDRESS

CITY

STATE ZIP.....



- Send me more information on becoming a CET.
- Send me more information on ISCET.

next month

MAY 1972

■ Installing Burglar Alarms—MATV—PA—Intercoms

Wiring a system calls for going through walls and ceilings of an existing house. It's a difficult job at best. This article shows how to handle this "impossible" task.

■ Build R-E's IC Tester

Digital IC's are plentiful and inexpensive. Here's a test instrument that makes it easy to check the dynamic operating characteristics of the IC.

■ Solid-State Pocket Calculator

It adds, subtracts, multiplies and divides. It carries a constant, is battery powered, and fits in your pocket. Complete construction details

■ Active Car Antennas

It takes much more than just a high-gain transistor amplifier to make this kind of antenna perform well.

■ IC Logic Demonstrator

See how digital logic elements work. Use this simple dynamic demonstrator to set up working logic functions and explain how they work.

PLUS:

MATV For The Technician
Kwik-Fix Troubleshooting Charts
Stereo Amplifier Design
Jack Darr's Service Clinic

**New, authoritative
and indispensable . . .**



IEEE STANDARD DICTIONARY OF ELECTRICAL AND ELECTRONICS TERMS

The product of decades of labor by thousands of engineers, scientists, and teachers, the *IEEE Standard Dictionary of Electrical and Electronics Terms* defines 13,000 technical words from every area of electrical and electronics engineering. Each definition is an official standard of The Institute of Electrical and Electronics Engineers Inc. The dictionary contains hundreds of new terms as well as revisions of earlier ones, making it the most up-to-date and complete single-volume reference of its kind.

Here are some of its special features:

- 13,000 technical definitions, embracing the total technical language of electrical and electronics engineering
- over 700 pages, including more than 140 illustrations
- compilation by leading authorities in 31 fields of specialization
- extensive revision of previously published definitions to eliminate duplications and to reflect recent developments
- hundreds of new terms never before found in dictionary form.

Just published 736 pages 142 illus. \$19.95

WILEY-INTERSCIENCE, Dept. 093-A 2708-W1
a division of JOHN WILEY & SONS, Inc. **wiley**
605 Third Avenue, New York, N.Y. 10016

I'd like _____ copies of the *IEEE Standard Dictionary of Electrical and Electronics Terms* (O 471 42806-X) @ \$19.95 each.

- My check (money order) for \$_____ is enclosed.
Wiley-Interscience will pay postage and handling
- Bill me. I will pay postage and handling.

Name _____ Title _____

Company _____

Address _____

City _____ State _____ Zip _____

WILEY-INTERSCIENCE

Circle 74 on reader service card
APRIL 1972 • RADIO-ELECTRONICS 77

learn by doing!

Perform more than 200 exciting experiments with CIE's fascinating **ELECTRONICS LABORATORY PROGRAM!**

Put theory... into practice

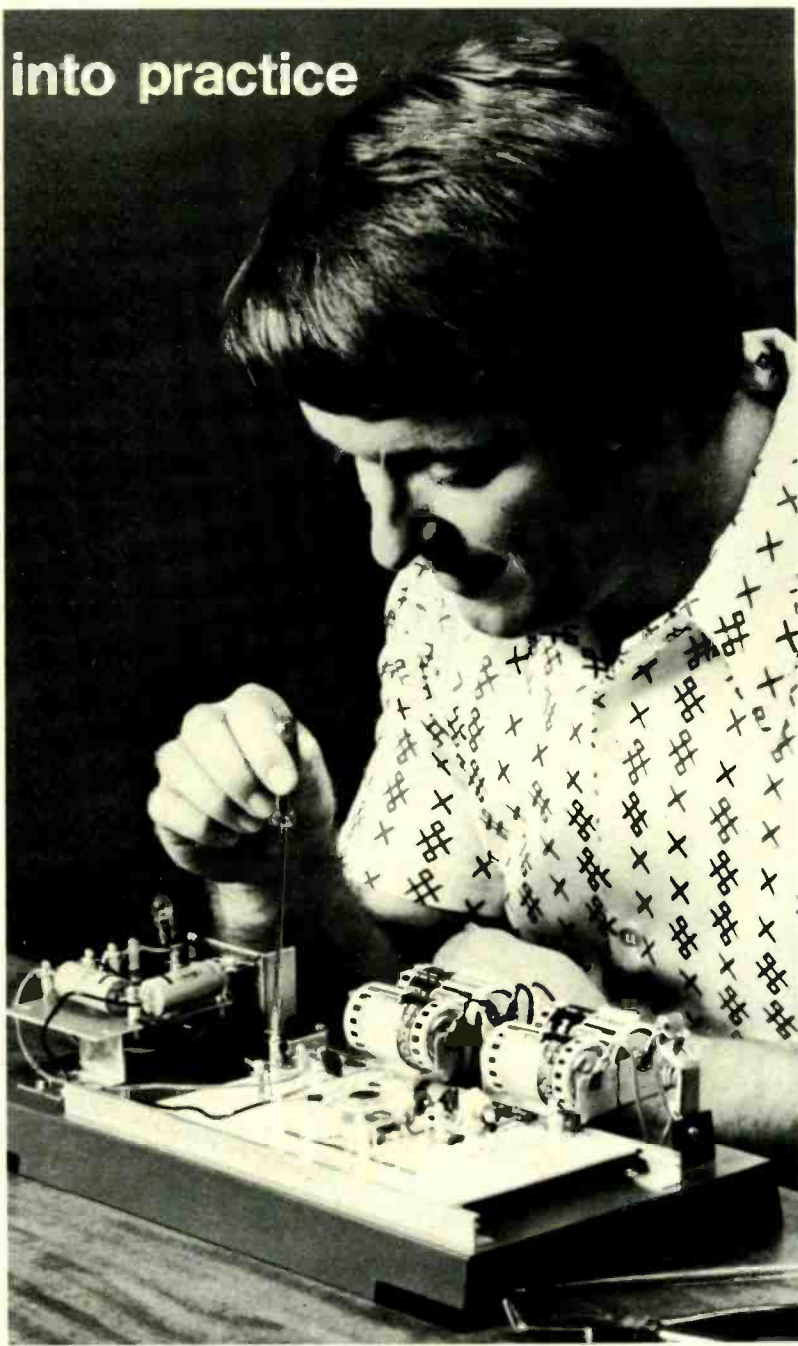

You get your own 161-piece electronics laboratory... with authentic electronic components used by industry!

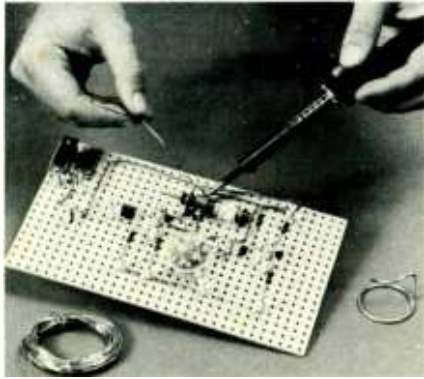

You learn how to construct circuits and connect them with a soldering iron, which is part of your CIE laboratory equipment. This "hands on" experience is extremely valuable in applying what you learn.

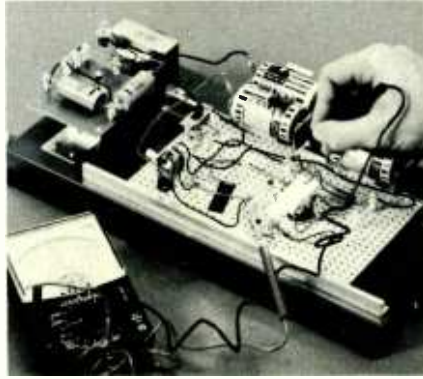

Testing and troubleshooting are an important part of your learning experience. Included in your laboratory is a precision "multimeter" to diagnose electrical and electronic troubles quickly and accurately.

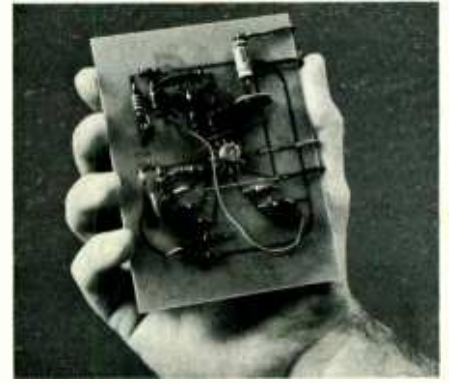

Modern space-age components like this IC (integrated circuit) are professional quality and can be used again and again in many of your projects. Lesson by lesson, piece by piece your knowledge grows!

Prepare now for a high income career in Electronics...the Science of the Seventies.

Electronic miracles are changing today's world with breathtaking speed.

And with this growth in electronics technology has come a brand new need... a demand for thousands of electronics technicians, trained in theory and practice to build the products, operate them and service them during the Seventies.

Don't just wait for something to "happen" in your present job. Get ready now for a career you'll really enjoy with a good income and plenty of opportunity for advancement.

Experience with experiments is your best teacher

"Hands on" experience helps to reinforce basic theory. When you learn by doing, you discover the "how" as well as the "why." You'll find out for yourself the right way as well as the wrong way to use electronic components. How to construct your own circuits, to discover trouble spots and learn how to fix them. And with CIE's exclusive Auto-Programmed[®] Lessons, you learn faster and easier than you'd believe possible.

CIE's fascinating course, Electronics Technology with Laboratory, teaches you Electronics by making it work before your eyes. And you do it yourself, with your own hands.

Importance of FCC License and our Money-Back Warranty

An FCC License is a legal requirement for many important jobs. And it is not easy to get!

But better than 9 out of every 10 CIE graduates who take the Government licensing exam pass it!

That's why we can offer this famous Money-Back Warranty: when

you complete our Laboratory Course, which provides FCC License preparation, you'll pass the FCC License exam or be entitled to a full refund of all tuition paid. This warranty is valid during the entire completion period established for the course.

You get your FCC License — or your money back!

You'll have high paying job opportunities

Electronics is still young and growing. In nearly every one of the new exciting fields of the Seventies you find electronics skills and knowledge are in demand. Computers and data processing. Air traffic control. Medical technology. Pollution control. Broadcasting and communications. With a CIE Diploma and an FCC License you can choose the career field you want... work for a big corporation, a small company or even go into business for yourself.

Here's how two outstanding CIE students carved out new careers: After his CIE training, Edward J. Dulaney, President of D & A Manu-

facturing, Inc., Scottsbluff, Nebraska, moved from TV repairman to lab technician to radio station chief engineer to manufacturer of electronic equipment with annual sales of more than \$500,000. Ed Dulaney says, "While studying with CIE, I learned the electronics theories that made my present business possible."

Marvin Hutchens, Woodbridge, Virginia, says: "I was surprised at the relevancy of the CIE course to actual working conditions. I'm now servicing two-way radio systems in the Greater Washington area. My earnings have increased \$3,000. I bought a new home for my family and I feel more financially secure than ever before."

Don't put it off... send now for 2 FREE BOOKS

Mail the postpaid reply card for our school catalog *plus* a special book on how to get your FCC License. If the card is missing, use the coupon below or write to: Cleveland Institute of Electronics, 1776 East 17th Street, Cleveland, Ohio 44114. But do it now!



Approved under new G. I. Bill

All CIE career courses are approved for full tuition refund under the new G.I. Bill. If you served on active duty since January 31, 1955, or are in service now with more than 180 days active duty, check box on reply card or coupon for latest G.I. Bill information.

CIE Cleveland Institute of Electronics

1776 East 17th Street, Cleveland, Ohio 44114

Please send me without cost or obligation.

1. Your illustrated school catalog, "Succeed in Electronics."
2. Your book, "How to Get a Commercial FCC License."

I am especially interested in: Electronics Technology with Laboratory
 Electronics Technology Industrial Electronics
 Electronic Communications First Class FCC License
 Broadcast Engineering Electronics Engineering

Name _____ Age _____

Address _____

City _____ State _____ Zip _____

Check here for G.I. Bill information.

Accredited Member National Home Study Council

RE-02

Circle 83 on reader service card

EDI

THOUSANDS OF BARGAINS—TOP VALUES IN Electronic Parts

Translators, Modules, Speakers, Stereo, HI-FI, Photo Cells and thousands of other Electronic Parts. Send for **FREE** Catalog

ELECTRONIC DISTRIBUTORS INC.
Dept. TA-2, 4900 Elston
Chicago, Ill. 60630

RUSH CATALOG

Name _____
Address _____
City _____ State _____ Zip Code _____

Circle 76 on reader service card

'No-Noise' Products Work Like Magic!

For Color and B/W

SUPER - LUBE

Concentrated formula for heavy duty jobs. Foams away corrosion, dirt, oxidation and polishes all tuners without drift or detuning. Avoid call-backs.

"No-Noise" products are guaranteed non-flammable, no carbon tet, non-toxic, safe for plastics.

Volume Control & Contact Restorer

Cleans, lubricates, restores volume controls, push button assemblies, band switches, relays and other electrical contacts.

Manufacturers of These Other Famous "NO-NOISE" Products:
Tuner-Tonic • EC-44 • Super Spray Bath
Frigid-Air • Tape-Reco Head Cleaner

Often imitated but never duplicated
ELECTRONIC CHEMICAL CORP.
813 Communipaw Avenue Jersey City, N. J. 07304

Circle 75 on reader service card

DIGI-MOD-N FREQUENCY DIVIDER

(continued from page 45)

pseudo-random bit generator and can be used as such where a truly random sequence is not required.

The Digi-Mod-N should be able to operate at input rates up to at least 10 MHz.

The circuitry requires a relatively noise-free input approximating a 5-volt square wave for proper operation. For many applications, you must use an input signal conditioning circuit between

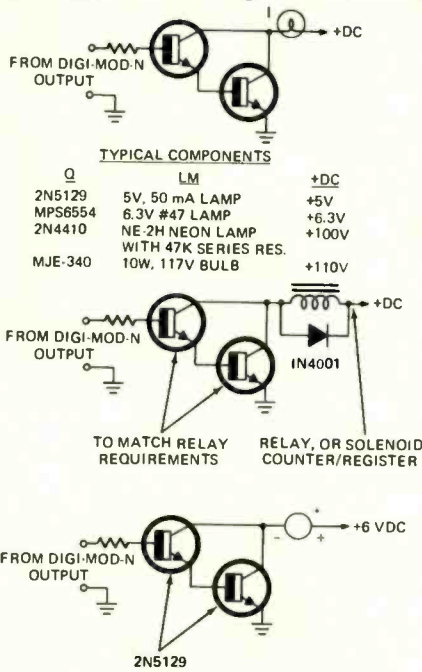
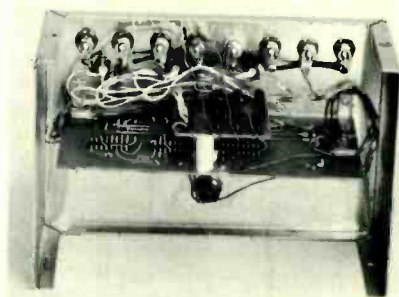

FIG. 3—DRIVER CIRCUITS for visual, mechanical and audible indications at points remote from the Digi-Mod-N.



INTERIOR VIEW OF DIGI-MOD-N showing how the PC boards are installed.

the input device and the Digi-Mod-N. Some pulse-shaping circuits that can be used are in Fig. 2.

There are lamp indicators at the input and at both outputs. Slow pulse trains can be observed visually on the front panel. For applications where it is desirable to have remote indicators such as lamps, alarms, relays, etc. some of the driver circuits shown in Fig. 3 can be used.

R-E

HARD-TO-FIND TOOLS

FOR ELECTRONICS AND FINE MECHANICS



Free Catalog →

Includes 72 pages of hard-to-find tools used by electronic technicians, instrument mechanics, engineers, scientists. Over 1700 items listed. Write today.

JENSEN TOOLS and ALLOYS
4117 N. 44TH STREET, PHOENIX, ARIZONA 85018

Circle 77 on reader service card

RUBBER

MICROPHONE EXTENSION AND REPLACEMENT CORDS

ONLY MANUFACTURED RUBBER MICROPHONE CORDS AVAILABLE ANYWHERE

EXTENSION CORDS:
MEC-25, MEC-50, MEC-100 WITH MALE AND FEMALE CONNECTORS ATTACHED

REPLACEMENT CORD:
MER-50 WITH FEMALE CONNECTORS ATTACHED ON BOTH ENDS

CABLE: BELDEN 8412
CONNECTORS: ITT CANNON XLR-3-11C, XLR-3-12C OR SWITCHCRAFT A3F, A3M

Please Specify

SESCOM, INC.

P. O. BOX 4155
INGLEWOOD, CA 90309
(213) 678-4841

Export:
Meridian/International
P. O. Box 64302
Los Angeles, CA 90064, USA

Circle 78 on reader service card

ADD-ON ELECTRONICS FOR YOUR CAR

(continued from page 75)

ter circuit is temperature stabilized by thermistor T and voltage stabilized by Zener diode ZD1. ZD1 provides a constant 6.8 Vdc to the tachometer even though the battery voltage may vary from 10.5 to 17.5 Vdc.

The second circuit is the Knight-Kit model KG-340 electronic engine tachometer shown in Fig. 10. The input circuit is a pulse-shaping and voltage-limiting circuit. It converts the pulse developed across the coil primary, when the points open, to positive and negative spikes of fixed amplitude and shape. These voltage spikes are rectified by the full-wave bridge rectifier and used to drive the meter. The current flowing through the meter is proportional to the rpm of the engine.

Both the Heathkit and Knight circuits are calibrated with a special meter calibration cord using 60-Hz house current.

Entertainment

Several interesting accessories have been developed for use with AM/FM radios and stereo tape players. For example, AM/FM and FM Stereo Cartridge Tuners are available which plug directly into your 4 or 8-track tape player unit, adding radio reception to your stereo tape player. Also, 8-track to cassette adapter cartridges are available to enable your 8-track stereo tape unit to play cassette tapes. A number of these units are available through J. C. Whitney & Co. (auto accessories, 1917-19 Archer Ave., Chicago, 60616.) Another unit, the Switch-O-Matic, available from GC Electronics, 400 S. Wyman Street, Rockford, Illinois, is an electronic, solid-state switch that permits your car radio to be played through your tape system stereo speakers. When the tape system is being used, Switch-O-Matic automatically cuts itself out of the circuit.

Safety devices

A wide range of safety devices are now available as optional items on new cars. For example, anti-skid brakes, sequential turn signals, and time-delayed windshield wipers. Anti-skid brakes aren't available as an add-on accessory yet, but sequential turn signals are available from J. C. Whitney & Co. and a time-delayed windshield wiper kit is available from Knight Kit.

A new item introduced by TIS Corporation, 505 E.

(continued on page 84)

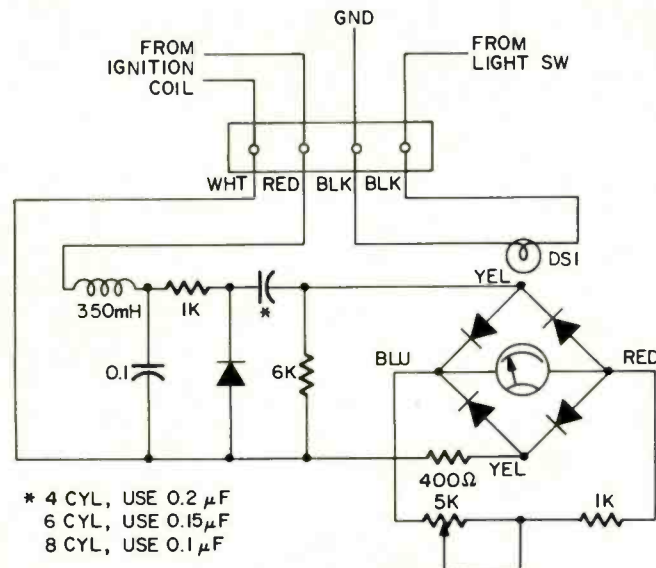
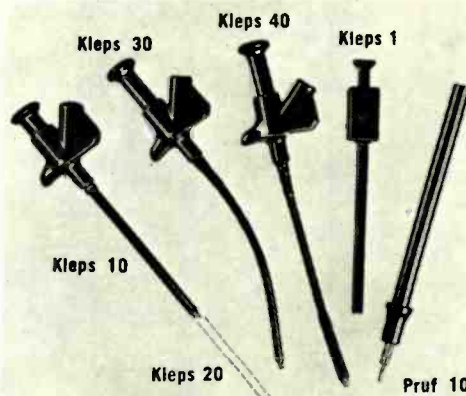

FIG. 10—KNIGHT-KIT KG-340 tachometer with an input circuit that has combined functions of pulse-shaping and voltage limiting.



Clever Kleps

Test probes designed by your needs—Push to seize, push to release (all Kleps spring loaded).

Kleps 10. Boathook clamp grips wires, lugs, terminals. Accepts banana plug or bare wire lead. 4¾" long. \$1.19
Kleps 20. Same, but 7" long. \$1.39
Kleps 30. Completely flexible. Forked-tongue gripper. Accepts banana plug or bare lead. 6" long. \$1.47
Kleps 40. Completely flexible. 3-segment automatic collet firmly grips wire ends, PC-board terminals, connector pins. Accepts banana plug or plain wire. 6¼" long. \$2.39
Kleps 1. Economy Kleps for light line work (not lab quality). Meshing claws. 4½" long. \$.99
Pruf 10. Versatile test prod. Solder connection. Molded phenolic. Doubles as scribing tool. "Bunch" pin fits banana jack. Phone tip. 5½" long. \$.79



Available through your local distributor, or write to:

RYE INDUSTRIES INC.
129 Spencer Place, Mamaroneck, N.Y. 10543
In Canada: Rye Industries (Canada) Ltd.

Circle 72 on reader service card



TRUE TRIGGERED SWEEP OSCILLOSCOPE/VECTORSCOPE

MODEL TO-50

- DC to 10 mhz frequency response
- .02 volt sensitivity
- Calibrated vertical attenuator
- Calibrated time base
- Supplied with combination Direct/Lo-Cap probe
- 5 X magnifier
- Automatic triggering mode
- 5" flat face tube edge-lit graticule



One Year Warranty
Made in U.S.A. **339⁵⁰**



See your distributor or write Dept. RE-4
LECTROTECH, INC.

5810 N. Western Ave., Chicago, Illinois 60659

3 Instruments in One!



**NEW EICO
TRANSISTOR
ANALYZER**

**Model 685
\$99.95
KIT**

FACTORY WIRED \$149.95

Nobody but Eico makes the troubleshooting of solid state equipment so quick, easy, versatile and precise for the professional electronics technician and engineer—and at such low cost!

- Dynamically tests transistors in and out of circuit.
- Performs the 4 basic tests on all types of FETs including pinch-off.
- Performs the 3 basic tests on all types of bipolar transistors.
- Tests for true transconductance and AC Beta, in and out of circuit.
- Tests all types of diodes and measures zener voltage.
- Tests SCRs, TRIACs, and UJTs.
- Incorporates easy-to-use DC Voltmeter and Ohmmeter.
- 50 uA full band meter movement.

FREE 32 PAGE EICO CATALOG

For latest catalog on EICO Test Instruments, Stereo, EICOCRAFT Projects, Environmental Lighting, Burglar/Fire Alarm Systems, and name of nearest EICO Distributor, check Reader Service Card or send 25¢ for First Class mail service.

EICO, 283 Malta Street, Brooklyn, N.Y. 11207



Circle 80 on reader service card

ADD-ON ELECTRONICS FOR YOUR CAR

(continued from page 83)

Eisenhower Drive, Loveland, Colorado, should help us to stay awake on those long night drives we often make during vacation time. This unit, named Lifetimer, mounts on top of your dash and flashes a light every 20 seconds. If you happen to be dozing and fail to press a floorboard contact strip with your foot, a buzzer will sound. If that doesn't wake you up, the Lifetimer shuts off your ignition, flashes your lights, and honks the horn to signal other drivers of trouble. The Lifetimer may not keep you awake, but it'll slow up your trip if you go to sleep. It might even save your life!

Burglar alarms

The past few years have seen a flood of new electrical/electronic devices to help protect car owners against thieves. A number of these units are available from J. C. Whitney & Co. In a recent catalog they list eight burglar alarms.

These units are generally actuated in one of two ways: a circuit senses a sudden drop in battery voltage (even a few millivolts) as would happen when the dome light comes on when the door is opened, or switches installed in doors, hood, and trunk are used to turn on the unit. Some models use the car's horn as a sounding device. Others have their own horn or siren. In most cases, the unit puts out a pulsating sound to draw attention to the car. For example, one unit available from James Electronics Inc., 4050 N. Rockwell St., Chicago, Ill. sounds the car's horn 60 times per minute for up to eight minutes and then resets. It's then ready for another burglar.

Shopping Power of Your Dollar

FREE \$1 BUY WITH EVERY 10 YOU ORDER

- UHF TUNER - TRANSISTOR TYPE Used in all TV sets ... \$3.95
- STANDARD TUNER - TRANSISTOR (GUIDED GRID) 4 Channel closed circuit ... \$1
- 20 - DIPPED MYLAR CAPACITORS .01-600V ... \$1
- 20 - DIPPED MYLAR CAPACITORS .033-600V ... \$1
- 20 - DIPPED MYLAR CAPACITORS .0033-1000 V ... \$1
- 20 - DIPPED MYLAR CAPACITORS .047-400 V ... \$1
- 15 - MOLDED TUBULAR CAPACITORS .068-400 V ... \$1
- 6 - MINIATURE ELECTROLYTIC CAPACITORS .5 MFD-150 V ... \$1

SARKES TARZIAN TUNER 41mc



Latest Compact Model good for all 41 mc TV's.
BRAND NEW—

Best TUNER "SARKES TARZIAN" ever made—last word for stability, definition & smoothness of operation. An opportunity to improve and bring your TV Receiver up-to-date.
\$7.95
COMPLETE with Tubes

- 2 - COLORBURST QUARTZ-CRYSTAL For Most Color TV sets 3570.545 KC ... \$1.89
- 2 - ELECTROLYTIC CAPACITORS CD - 40/40 MFD - 450 Volts ... \$1
- SPECIAL TUBE BUY 4 - 18FY6 American made ... \$1
- 1 - 6" x 9" HEAVY DUTY 10 OZ. SPEAKER Ceramic Type 8 Ohm ... \$3.69
- \$20 - SHURE M7D DIAMOND NEEDLE exact replacement ... \$3
- SHURE M44 SERIES DIAMOND NEEDLE exact Replacement ... \$4.69
- 4 - 9 VOLT MOTORS Excellent for hobbyist ... \$1
- 200' - #24 SOLID PUSH BACK WIRE Yellow or Black excellent buy ... \$1
- MATCHED PAIRS TRANSISTORS NPN & PNP (2N4252-2N2904) (2N2222-2N2907) Each set ... \$1
- RONETTE STEREO CARTRIDGE latest dual sapphire flipover type ... \$2
- 6 - TRANSISTOR RADIO EARPIECES wires complete with plug ... \$1
- 5 ASSORTED GLOBAR VARI-SISTOR Popular replacements for most COLOR TV ... \$1
- 10 - SETS PHONO PLUGS & PIN JACKS RCA type ... \$1
- 5-PRINTED CIRCUIT IF TRANSFORMERS 4-Lug, 458 KC ... \$1
- 25 - 3900-OHM-7w RESISTOR 10% Corning glass ... \$1
- 20 - .47-600V CONDENSERS White Ceramic C.D.-American ... \$1
- 13 Pc. SCREWDRIVER & NUTDRIVER SET reg \$8.95 ... \$4.95

Only applies to "\$1" Buys

FREE GIFT WITH EVERY ORDER

- 70° COLOR TUBE BRIGHTNER \$3.95
- 90° COLOR TUBE BRIGHTNER \$4.95
- HEAVY DUTY COLOR FOCUS RECTIFIER 14,000 PIV @ 1 ma ... \$1
- 50 - OIL IMPREGNATED TUBULAR CAPACITORS Porcelain. Axial Leads—Most popular values ... \$3.95
- COLOR-TV RECTIFIER - Used in most color sets—6500 kv ... 3 for \$1.95
- 15 - ASST. ROTARY SWITCHES all popular types \$20 value ... \$1
- 15 - G.E. #NE-2 TUBES Neon Glow Lamp for 101 uses ... \$1
- 30 - .005 DISC CERAMIC CAPACITORS C.R.L. ... \$1
- 3-ELECTROLYTIC CONDENSERS most popular number 50/30—150v ... \$1
- 7 - TV ELECTROLYTIC CONDENSERS desirable types ... \$1
- 12-MINIATURE ELECTROLYTIC CONDENSERS For Transistor & miniature work ... \$1
- 5 ASSORTED GLOBAR VARI-SISTOR Popular replacements for most COLOR TV ... \$1
- 2 - BELFUSE #450-1 ad 3-1 RCA Replacement 945392-4 and 945392-3 ... \$1
- UHF OR VHF MATCHING TRANSFORMER Simple Fool-proof installation ... \$1
- 2-ELECTROLYTIC CONDENSERS C.D. 500 mfd—200 volta ... \$1
- STEREO HEADPHONES Hi-Fi Quality Complete with Stereo plug ... \$5.95

KNOB SPECIAL

- 100 - ASSORTED RADIO KNOBS All standard types ... \$20 value ... \$1
- 50 - TV KNOBS - POPULAR TYPES Mostly Selector & Fine Tuning ... \$1
- 25 - VERTICAL LINEARITY KNOBS Long shank ... Front mount ... miniature assortment ... \$1
- 30 - VERTICAL LINEARITY KNOBS Side mount ... Standard sizes ... \$1
- 25-KNURLED RADIO KNOBS Hard to get ... Best selection ... \$1
- 40 - DELUXE RADIO KNOBS Choice assortment ... Popular types ... \$1

ANY 6 KITS FOR \$5

- TRANSISTOR RADIO *ass't type* good, bad, broken, as-is, potluck ... \$1.50
- TAPE RECORDER—assorted types good, bad, broken, as-is, potluck ... \$4
- 300 - ASST. 1/2 W RESISTORS Top Brand, Short Leads, Excellent Selection ... \$1
- 100-ASST 1/4 WATT RESISTORS stand, choice ohmages, some in 5% ... \$1
- 100-ASST 1/2 WATT RESISTORS stand, choice ohmages, some in 5% ... \$1
- 70 - ASST 1 WATT RESISTORS stand, choice ohmages, some in 5% ... \$1
- 35 - ASST 2 WATT RESISTORS stand, choice ohmages, some in 5% ... \$1
- 75 - PRECISION RESISTORS *ass't. list-price \$50 less 98%* ... \$1
- 20 - ASSORTED WIREWOUND RESISTORS, 5, 10, 20 watt ... \$1
- 10-ASSORTED SLIDE SWITCHES SPST, SPDT, DPDT, etc. ... \$1

IMMEDIATE DELIVERY . . . Scientific light packing for safe delivery at minimum cost.
HANDY WAY TO ORDER: Pencil mark or write amounts wanted in each box, place letter F in box for Free \$1 BUY. Enclose with check or money order, add extra for shipping. Tearsheets will be returned as packing slips in your order, plus lists of new offers.
Minimum Order \$3.00

Please specify refund on shipping overpayment desired: CHECK POSTAGE STAMPS MERCHANDISE (our choice) with advantage to customer

BROOKS RADIO & TV CORP., 487 Columbus Ave., New York, N. Y. 10024

212-874 5600
TELEPHONE

Name Cost of goods
Address Shipping
..... estimated
..... TOTAL

Time-delay anti-theft devices

These units are not burglar alarms, but serve as a deterrent to thieves. One unit listed by J. C. Whitney & Co. stops the ignition by burning out a time-delay element when the car is started without disabling the unit; the element must be replaced before the car can be started. A second unit, available from Automark Ind., 641 S. Vermont Street, Palatin, Ill., shuts off the gas flow to the carburetor when the unit is actuated. The car will start, but runs only as far as the fuel in the carburetor lasts. R-E

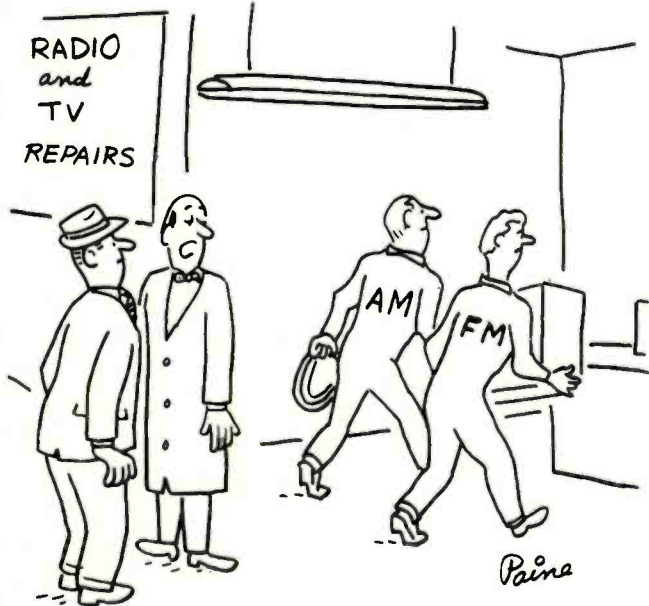

No. Actually it's their initials . . . they're brothers, Al and Fred Murray.

Put it to Work!

NEW AND ONLY FROM EICO—THE INDUSTRY'S LOWEST-PRICED PROFESSIONAL FEETVM.

Model 239
\$39.95
KIT



Use the battery powered Solid State EICO 239 on your bench or in the field. Check semiconductor and vacuum tube circuits. 11 Megohm DC input impedance. Read AC rms and DC voltages in seven steps from 1 to 1000 volts on large 4 1/2" meter. Measure and read peak-to-peak AC to 2800 volts. Check resistance from 0.2Ω to 1000MΩ on seven ranges. Provides a total of 28 useful ranges on 12 accurate scales. Automatic battery check. Includes exclusive DC/AC ohms Uniprobe™. Factory Assembled, \$59.95.

FREE 32 PAGE EICO CATALOG

For latest catalog on EICO Test Instruments, Stereo, EICOCRAFT Projects, Environmental Lighting, Burglar/Fire Alarm Systems, and name of nearest EICO Distributor, check Reader Service Card.

EICO, 283 Malta Street, Brooklyn, N.Y. 11207



Circle 80 on reader service card

SHANNON MYLAR RECORDING TAPE

2 1/2" — 225' .. \$.17	7" — 2400'	\$1.79
3" — 225' .. .19	7" — 3600'	2.95
3" — 300' .. .27	CASSETTE 60 minutes ..	.89
3 3/4" — 600' .. .58	CASSETTE 90 minutes ..	1.54
5" — 600' .. .62	CASSETTE 120 minutes ..	1.97
5" — 900' .. .80	2 1/2" TAPE REEL05
5" — 1200' .. .97	3" TAPE REEL06
5" — 1800' .. 1.49	3 3/4" TAPE REEL07
7" — 1200' .. .77	5" TAPE REEL14
7" — 1800' .. 1.12	7" TAPE REEL15

CANADIANS: Ordering is easy — we do the paperwork — try a small order

WESTINGHOUSE ALL TRANSISTOR HOME/OFFICE MESSAGE CENTER

Leaves messages for other for replay . . . Built in speaker/microphone for talk-into convenience . . . Records up to 3 minutes of messages . . . Illuminated signal shows when a message is waiting. Control adjusts playback volume without affecting recording volume . . . Capstan Drive;
BRAND NEW SOLD AS IS \$7.95



IBM COMPUTER SECTIONS

8 assorted Units we sell for \$1 are loaded with over 150 valuable parts.

Incl. — Transistors, Condensers, Resistors, Heat Sinks, Diodes, Etc.

8 for \$1
100 for \$10

MARKET SCOOP COLUMN

- 6" UNIVERSAL SPEAKER
Top quality Special buy 5 for \$5 **\$1.29 Ea.**
- 12" UNIVERSAL SPEAKER. **\$4.89**
Top Quality . . . Large Magnet
- 10" PHILCO SPEAKER **\$2.69**
Top Quality . . . Large Magnet
- 8" UNIVERSAL SPEAKER — **\$2.49**
Large Magnet—Special Buy
- 5" UNIVERSAL TWEETER **\$1.29**
1 Oz. . . Magnet
- UNIVERSAL 4" PM SPEAKER **\$1**
With 50LB Output Transformer
- 2 1/2" x 4" SPEAKER **69¢ Ea.**
Special Buy 10 For \$5
- 3 1/2" — ROUND SPEAKER **59¢**
Special Buy
- 4" X 6" "QUAM" 16 OHM SPEAKER Large magnet **\$1.79**
Special BUY (10 for \$15.00)
- CRYSTAL LAPEL MICROPHONE High Imped. 200. 6000 cps . . . 11 for \$5 **49¢ ea.**
- MONO PHONO ARMS . . . Most popular type — Used in most Transistorized phono Players (13 for \$12.00) **\$1**
- 2 — ELECTROLYTIC CONDENSERS 80/50mfd-450V, 20mfd-250V, 150mfd-25V **\$1**
- 2 — ELECTROLYTIC CONDENSERS 200/30/4 mfd — 350V **\$1**
- SPECIAL TUBE BUY (8LJ8-12BH7-12DT8-12SQ7-12FX50-1K3 **75¢ Ea.**
- ALL AMERICAN TUBE KIT (12AV6-12BE6-12BA6-35W4-50C5) **\$2.99**

- WESTINGHOUSE FM TUNER (12DT8 Tube) **\$2.99**
- WESTINGHOUSE FM TUNER #476-V-015D01 Transis. **\$3.99**
- 300 — ASSORTED HEX NUTS 2/56, 4/40, 5/40, 6/32, 8/32 **\$1**
- 250 — ASST. SOLDERING LUGS best types and sizes **\$1**
- 250 — ASST. WOOD SCREWS finest popular selection **\$1**
- 250 — ASST. SELF TAPPING SCREWS #6, #8, etc. **\$1**
- 150 — ASST. 6/32 SCREWS and 150 6/32 HEX NUTS **\$1**
- 150 — ASST. 8/32 SCREWS and 150-8/32 HEX NUTS **\$1**
- 150 — ASST. 2/56 SCREWS and 150-2/56 HEX NUTS **\$1**
- 150 — ASST. 4/40 SCREWS and 150-4/40 HEX NUTS **\$1**
- 150 — ASST. 5/40 SCREWS and 150-5/40 HEX NUTS **\$1**
- 500 — ASSORTED RIVETS most useful selected sizes **\$1**
- 500 — ASSORTED WASHERS most useful selected sizes **\$1**
- 100 — ASST. RUBBER BUMPERS for cabinet bottoms & other uses **\$1**
- 100—ASSORTED RUBBER GROMMETS best sizes **\$1**

- 10 — STANDARD TRANSISTORS NPN & PNP 2N404, 2N414, etc. **\$1**
- 10—ASSORTED DIODE CRYSTALS 1N34, 1N48, 1N60, 1N64, etc. **\$1**
- 3 — TOP BRAND SILICON RECTIFIERS 1 amp 1000 PIV **\$1**
- COLOR POWER TRANSFORMER — Good for most sets 26R150 **\$6.95**
List Price—\$36.75
- 4—50' HANKS HOOK-UP WIRE assorted colors **\$1**
- 100'—SPOOL SPEAKER WIRE 1.50 2 cond. metal zip, clear, 101 uses **\$1.50**
- 10 — ASST. RADIO & TV TUBES Every Tube a good number **\$1**
- 5 — I.F. COIL TRANSFORMERS 458 kc for Transistor Radios **\$1**
- 5 — AUDIO OUTPUT TRANSFORMERS Sub-min for Trans Radios **\$1**
- TV TWIN LEAD-IN 300 ohm 500' \$7 100'—\$1.50 50' **\$1**
- CO-AX CABLE RG59U grey or black 250'—\$9 100'—\$3.99 50' **\$2**
- 4 — TV ALIGNMENT TOOLS most useful assortment #1 **\$1**
- 4 — TV ALIGNMENT TOOLS For Color TV #2 **\$1.49**
- 6 — TV COLOR ALIGNMENT TOOLS Most popular type **\$2.79**
- 5 — PNP TRANSISTOR general purpose, TO-5 case **\$1**
- 5 — NPN TRANSISTORS general purpose, TO-5 case **\$1**
- UNIVERSAL TV ANTENNA \$1.98 Back of set Mounting . . . 5 section rods
- 50 — ASSORTED TRANSISTORS big factory scoop—sold as-is **\$1**
- RCA COLOR FLYBACK Part #113382 (Stancor #HO-601C **\$14.50**

- RCA 110' FLYBACK TRANSFORMER
We scooped the Market Latest type — standard for all 110" TV's
RCA's design of large Coil produces 18KV— assuring adequate width Incl Schematic Diagram application for any TV
List price \$13.90
Your price **\$3**
10% off in lots of 3
- 110" TV DEFLECTION YOKE **\$3.95**
for all type TV's incl schematic
- "COMBINATION SPECIAL" RCA 110' FLYBACK plus 110" DEFLECTION YOKE **\$5.95**
- 90° FLYBACK TRANSFORMER **\$2.95**
for all type TV's incl schematic
- 90° TV DEFLECTION YOKE **\$2.95**
for all type TV's incl schematic
- 70° FLYBACK TRANSFORMER **\$2**
for all type TV's incl schematic
- 70° TV DEFLECTION YOKE **\$2**
for all type TV's incl schematic
- 2 — TV CIRCUIT BREAKERS Rated 4.2 TO 5.0 AMPS, etc. **\$1.19**
- 70° COLOR YOKE For all round color CRT's **\$12.95**
- 90° COLOR YOKE For all Rectangular 19 to 25" Color CRT's **\$10.95**

Circle 81 on reader service card

AT LAST! PROFESSIONAL HOME PROTECTION EVERYONE CAN INSTALL AND AFFORD.

Model FC-100
\$59.95
 WIRED



- Start your custom Burglar/Hold-up/Fire Alarm System with the FC-100. Add on Sensors, Alarms and Accessories to suit your own needs.
- "Do-it-Yourself" Installers Handbook included. No technical knowledge needed — No soldering.
- 100% Professional in Design, Reliability, Performance.



'Fail Safe'-SYSTEM BY EICO

A New Concept in "Do-it-Yourself" Home Protection

FREE 32 PAGE EICO CATALOG

For latest catalog on EICO Test Instruments, Stereo, EICOCRAFT Projects, Environmental Lighting, Burglar/Fire Alarm Systems, and name of nearest EICO Distributor, check Reader Service Card or send 25¢ for First Class mail service.

EICO, 283 Malta Street, Brooklyn, N.Y. 11207



Circle 80 on reader service card

EIGHT INSTRUMENTS IN ONE



- Out-of-Circuit Transistor Analyzer
- Dynamic In-Circuit Transistor & Radio Tester
- Signal Generator
- Signal Tracer • Voltmeter
- Milliammeter
- Battery Tester
- Diode Checker

Transistor Analyzer Model 212

Factory Wired & Tested — \$22.50
 Easy-to-Assemble Kit — \$14.95

YOU DON'T NEED A BENCH FULL OF EQUIPMENT TO TEST TRANSISTOR RADIOS! All the facilities you need to check the transistors themselves — and the radios or other circuits in which they are used — have been ingeniously engineered into the compact, 6-inch high case of the Model 212. It's the transistor radio troubleshooter with all the features found only in more expensive units. Find defective transistors and circuit troubles speedily with a single, streamlined instrument instead of an elaborate hook-up.

Features:

Checks all transistor types — high or low power. Checks DC current gain (beta) to 200 in 3 ranges. Checks leakage. Universal test socket accepts different base configurations. Identifies unknown transistors as NPN or PNP.

Dynamic test for all transistors as signal amplifiers (oscillator check), in or out of circuit. Develops test signal for AF, IF, or RF circuits. Signal traces all circuits. Checks condition of diodes. Measures battery or other transistor-circuit power-supply voltages on 12-volt scale. No external power source needed. Measures circuit drain or other DC currents to 80 milliamperes. Supplied with three external leads for in-circuit testing and a pair of test leads for measuring voltage and current. Comes complete with instruction manual and transistor listing.

EMC, 625 Broadway, New York 12, N. Y.

Send me FREE catalog of the complete value-packed EMC line, and name of local distributor.

NAME _____ RE-4

ADDRESS _____

CITY _____ ZONE _____ STATE _____

EMC

ELECTRONIC MEASUREMENTS CORP.
 625 Broadway, New York, N. Y. 10012

facts and electronic

Electronic ignition systems can Here's what they can

by JOE SHANE

PROponents of electronic ignition systems will be happy to get the chance to tell you just how much such a system can do for you. Much of what they will tell you is true and part is false; and the reasons behind true or false are rarely explained.

Recently, I considered purchasing an electronic ignition system for a 4-year-old 8-cylinder Chevrolet. But before I ran out and bought a system, I decided to look into what they had to offer.

The first point I found myself confronted with was: "All electronic ignition systems are the same."

Well you can just label that statement "False". There are considerable differences between systems. They vary from one-transistor switching circuits to multi-transistor capacitive-discharge arrangements. Some have a magnetic or photo-electric circuit that eliminates the needs for the points in the distributor.

Generally, the capacitive-discharge type of ignition circuit is recognized as the most desirable system for today's cars. Some ignition systems require a special coil to replace the one now in your car. Others use the existing coil. Those that use the existing coil sometimes provide a simple switch that enables the car owner to disconnect the electronic system and reconnect the standard ignition system that was in the car. This is not only great should something go wrong with the electronic system while you are on the road, it permits the owner to easily compare performance with and without the electronic system.

Improved gasoline mileage

The most obvious improvement you can find in any device that helps your car run more efficiently is improved gas mileage—more miles per gallon. "An electronic ignition system will deliver more miles per gallon." Label that one "Fact".

A properly installed and operating electronic ignition can improve the gas mileage of your car from 1 to 5 miles per gallon. The reason for the improved gas mileage is that with the electronic system installed, the car is, in effect, always in perfect tune and so is always operating at peak efficiency.

Without the electronic system, the only time the car is perfectly tuned is immediately after it leaves the shop. From that time on till it is next tuned up, performance slowly degrades and as it degrades so does your gas mileage.

Longer life for points and plugs

In normal use the plugs and points in your car should be changed about every 10,000 miles. For in this length of time the plugs wear enough for the gap width to become excessive and point contacts erode enough to require replacement. An electronic system increases the voltage but decreases the current, and in turn the plugs and points last longer, much longer. In some instances as much as ten times longer.

There are, however, two new problems to watch for once you have installed the electronic system. First you must be sure that the system passes enough current through the points to keep them clean. This means that the system should be

fallacies of ignition

improve your car's performance. and can't do for you

passing about 0.5 ampere through the points. This is enough current to prevent oxidation from forming on the points.

Second the points should be checked periodically to look for wear in the point lifter. If this wears excessively the points will never open. Also it is wise to change the points after about 40,000 miles of use to prevent the breaker spring from snapping because of metal fatigue.

Higher top speed

The possibility of getting a higher maximum speed with an electronic ignition system is both a fact and a fallacy. The way conventional ignition restricts maximum speed is by mis-firing at high speeds because the points are opening and closing so rapidly that the coil doesn't get enough time to build up a voltage level high enough to jump the gap in the spark plugs. But this only becomes a problem around 5,000 to 6,000 rpm.

Fortunately, cars with automatic transmissions rarely reach this rpm range—2500 to 3000 rpm is a typical maximum. So for this kind of car higher speed is a fallacy. But a car with a standard shift and a high-performance engine will easily turn up 5000 to 6000 rpm. So for this kind of car, the electronic ignition system can boost top speed. **R-E**

**THE ONE WORD
FOR PERFORMANCE
AND RELIABILITY IN
ELECTRONIC IGNITION**

JUDSON

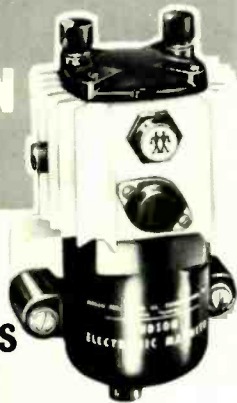

**YOU
CAN HAVE
TOMORROW'S
IGNITION ON
YOUR CAR TODAY**

Proven by over 100,000 in operation for over five years.

Don't accept "as good as" there are none.

Write Today for Literature

JUDSON
RESEARCH AND MFG. CO. 
CONSHOHOCKEN PA. 19428

Circle 94 on reader service card

**For
faster
service**

**USE
ZIP
CODE**

**on
all
mail**

CAN YOU QUALIFY

HELP WANTED

WANTED
CIRCUIT
DESIGNERS

Salary:
\$12,000 to \$17,500

Requirements:
BSEE or EQUAL

ANY COMPANY
EVERYWHERE, USA

for a high paying
& secure position
as a...

**CIRCUIT
DESIGNER?**

*Chances
are you
can!*

DEGREE REQUIREMENT WAIVED!

The need for Circuit Designers is so great that employers will put aside the degree requirement to move up or hire men with these skills. In every industry there are men holding these prestigious positions who do not have a degree in engineering. **WHY NOT YOU?**

UP-TO-DATE TRAINING!

Our programs are not a rehash of the electronics you already know, but intensive training in the electronics you do not know. They offer you "hands-on" learning of how to design circuits using the latest devices. Included are: transistors, IC's, FET's, IC power supply regulators, UJT's...plus more. **ARE YOU READY FOR TODAY'S ELECTRONICS?**

LOW COST!

Because these courses are highly specialized, you can choose a curriculum which best suits your needs. And, most important, you can learn at a price you can best afford. **CAN YOU AFFORD TO WAIT ANOTHER DAY?**



FREE Send for literature on how you can qualify for training as a circuit designer.

THE CENTER FOR TECHNICAL DEVELOPMENT

517 E. Main St., Louisville, Oh., 44641

Gentlemen, please send me complete details on your CIRCUIT DESIGN courses.

Name _____ Age _____

Address _____

ZIP _____

RE-42

It is understood that there is no obligation on my part and no salesman will call.

Circle 82 on reader service card

Let Bell & Howell Schools help you get ready for a rewarding Color TV Service Business of Your Own

Ultra-rectangular,
25" diagonal with
full 315 sq. inch
screen. Lets you
view more of the
transmitted image.
25,000 volts. 45
transistors, 55 diodes,
4 advanced IC's.
3-stage solid-state IF.
Solid-state VHF, UHF
tuners. Automatic fine
tuning and many other
quality features.



**BUILD, KEEP, USE ALL FOUR OF
THESE PRECISION QUALITY KITS**

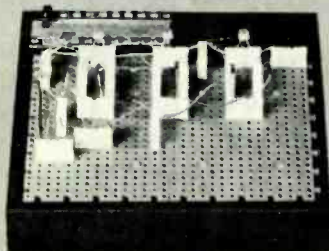

INCLUDES—
Design Console with built-in power supply, test light and speaker. Plus patented plug-in Modular Connectors.



INCLUDES—
Portable 5-inch, wide-band oscilloscope calibrated for peak-to-peak voltage and time measurements.

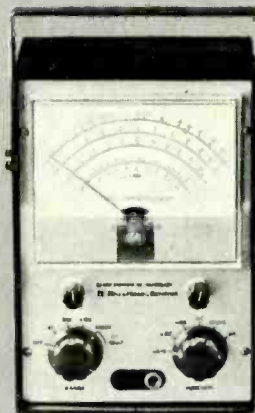

INCLUDES—
Transistorized Meter . . . a multimeter for current, voltage and resistance measurements registered on a large, easily-read dial.

FREE! MAIL CARD TODAY FOR ALL THE FACTS
No Postage Needed

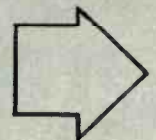

YOU'LL BE READY FOR COLOR TV . . . B&W AND MOST HOME ENTERTAINMENT ELECTRONICS DEVICES

This exciting new program offers you the *first* 315-sq. inch Solid-State Color TV available for at-home training.

As you follow the simple, step-by-step assembly procedures, you become thoroughly familiar with the most advanced solid-state TV circuitry. And as you build this kit you'll prepare yourself for a profitable Color TV service business of your own—either full or part time.

Why Color TV pays better.

Today, Color TV is the big seller. As Color Television goes completely solid-state, the man who has mastered this type of circuitry will be in demand. Obviously, this is where the money is going to be made.

This new Bell & Howell Schools program will also give you an in-depth knowledge of the basics as well as TV circuit theory and analysis. You'll get the theory and practical experience you need to handle radios, hi-fis, stereos, and tape recorders.

You will also receive three precision quality instrument kits which you assemble and keep. These are highly sensitive professional instruments which you'll use constantly.

**EXCLUSIVE ELECTRO-LAB®
IS YOURS TO KEEP, USE**

This unique at-home laboratory comes to you in 16 shipments and includes a remarkably instructive *design console*. You can rapidly "breadboard" a great variety of circuits without soldering. The *Oscilloscope* offers 3-way jacks to handle test leads, wires, plugs. Images on screen are bright, sharp. Your *Transistorized Meter* is fully portable, features a sensitive, 4-inch, jewel-bearing d'Arsonval meter movement. It's a multimeter for current, voltage and resistance measurements.

CONSIDER THESE ADVANTAGES:

Bell & Howell Schools' Electro-Lab-at-Home Plan gives you the most thorough background possible in solid-state Color TV. Everything

Note: TV picture is simulated.

comes to you by mail and you go at your own speed. You'll be prepared not only for a service business of your own but for many positions in the Electronics and Television industries. All without missing a paycheck!

When you have completed your program our *Lifetime National Placement Service* will help you locate in an area that interests you. This service is available at any time—now or in the future.

Approved for G.I. Benefits

Our programs are approved for Veterans' Benefits. If you're a Vet, check the space in the card at left for full details.

Student Loans now available

If you are a non-veteran and need financial assistance, you may qualify for Student Loans, which are also available.

Special Help Sessions. These are scheduled regularly (Saturdays) at seven Bell & Howell Schools and in many other cities. Here you can get expert guidance by top instructors to help you over the rough spots.

Bell & Howell Schools offer you even more. Once you have finished your program at home, you may decide you want more advanced preparation. In this case, you may transfer to any one of our seven schools which are located all across the country.

Mail the postage-free card today for all the facts. There is no cost or obligation of any kind.

DEVRY INSTITUTE OF TECHNOLOGY
ONE OF THE
BELL & HOWELL SCHOOLS

(TV kit is not available in Canada)

321

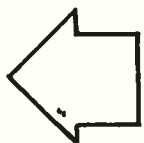

FREE! MAIL CARD TODAY FOR ALL THE FACTS
No Postage Needed

NEW for '72



ENGINEERS TOOL KIT KE6

A complete service kit — for Security Installers, Data Terminal Repair, Business Machines, and Coin Operated Equipment Service — 10 different kits to choose from — 10 pc to 160 pcs kit — Custom Kits available to your specs from our inventory of 5,000 plus items —

FREE
184 PAGE
1972 CATALOG

TECHNI-TOOL, INC.
1218 ARCH ST., PHILA., PENNA.
ZIP CODE: 19107-(215) LO 8-4487

Circle 84 on reader service card

People In Trouble
Need Your
UNITED GIFT



If you don't do it,
It won't get done

APPLIANCE CLINIC (continued from page 76)

sulation off with a thumbnail. Using this method, you won't run the chance of cutting or breaking several of the tiny strands of the wire! Better still use the proper wire stripper.

Watch it when making solder joints with this type of wire! Whenever possible, do *not* solder a thermoplastic insulated wire, if it is leaving the terminal in a sharp *bend*, as in Fig. 2-a. The wire carries the heat very nicely, softens the insulation, which promptly "straightens out", leaving you with about an inch of nice bare wire (Fig. 2-b).

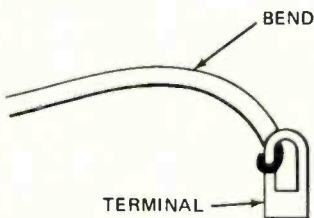

a

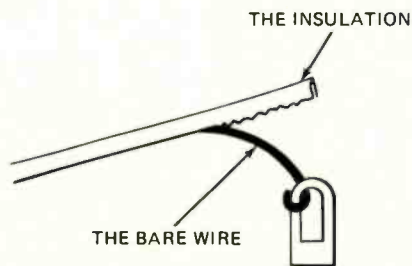

b

FIG. 2

To avoid this, be sure the wire is straight. A better way is to heat-sink it. Grab the wire between the tips of a pair of long-nose pliers, as close to the solder-joint as you can get. It will also help to tin the stranded wires before starting. Hold the wire between the tips of the long-noses, and quickly tin it, with fresh solder. Now, you won't have to stay on the joint so long to get a good scald on it. Heat-sink it with the pliers anyhow; it couldn't hurt.

For a final word, study the characteristics of each type of wire. If you know what it can do, and, much more important, what it *can't* do, you will find things a lot easier! Use the right wire in the right place. **R-E**

BUILD R-E's IC TESTER. It's an interesting piece of test equipment that tells you if a digital IC is working properly. It's in May.

AVAILABLE NOW!

Johnson's new Duo-Scan™ puts it all together.



- Low band and high band channels in any combination
- Auto-scan with push-button "lock-out" plus manual
- Base and mobile operation with built-in power supply

\$169.95 suggested price

You're going to hear
more from...



JOHNSON

1212

© Waseca, Minnesota 56093

Circle 85 on reader service card



ASSEMBLE THIS ORGAN

Save 50%. Buy direct, in kit form. Enjoy your favorite music on a beautiful Newport electronic organ. You will enjoy constructing a full-size (32-note pedal) organ for your home or church. No special tools or skills are required. Complete instructions supplied. All solid-state circuitry.

Newport is a multi-set, independent oscillator organ with tonal quality approaching a large pipe organ. Start with a console and add as time and funds are available. Several models to choose from. Make money in your spare time custom-building Newport organs or adding accessories to organs.

Send \$2.00 for a complete book and catalog, "Organ Building for Fun and Profit" by Robert L. Eby, inventor of the kit organ.

Newport **ORGANS**

Dept. R • 846 Production Place
Newport Beach, California 92660 • (714) 645-1530

Circle 86 on reader service card

IMPOSSIBLE? BARGAINS IN SURPLUS ELECTRONICS AND OPTICS

THIS MONTH'S SUPER SPECIAL! CALCULATOR KIT



printed circuit boards, eight, seven segment readouts, power supply and complete step-by-step instructions.

Keyboard Functions: The input is organized to accept the following inputs: Numerals 0-9 plus decimal point - Constant Multiplier/Divisor Set - Decimal point Set - Clear - Clear Entry - Multiply - Divide - Sum and Execute - Subtract and Execute - Alternate Display - Equals.

Display Functions: The output is designed to produce the following output functions: Eight digit numerical display, in BCD code - Negative Sign Indication - Overflow Indication - Zero Suppression - all nonsignificant zeroes are suppressed.

Operational Description: The following descriptions apply for the designated calculator operations:

Figure Entry: Up to 16 digits - Up to seven decimal fraction digits - Entry of positive quantities only - Entry may be cleared without destroying intermediate results in accumulator - Decimal point.

Addition: Addition results accurate up to 16 digits - Overflow of 16th digit detected - Signed results possible during chained operations.

Subtraction: Subtraction results accurate up to 16 digits - Overflow of 16th digit detected - Signed results possible.

Multiplication: Product up to 16 digits with the eight most significant digits available for display. The least significant eight digits can be displayed on command of the Alternate Display key - Signed results possible in chained operations - Round off is not implemented (results truncated if necessary) - Solution time is 80 ms maximum at 200 KHz.

Division: Quotient up to 16 digits with eight most significant digits available for display. The least significant eight digits can be displayed on command of the Alternate Display key - Signed results possible in chained operations - Solution time is 120 ms maximum at 200 KHz.

General: Continued (chained) operation - capability is provided for continued multiplication, division, addition, and subtraction - Clear - all storage registers and display are cleared by command of the Clear Key. Decimal point position is not modified - Storage - the machine storage registers are dynamic shift registers - Overflow - overflow is indicated but overflow information is not saved. Further operation of keys (except "clear" or "clear entry") is inhibited - Electronic interlocking - electronic interlocking is provided which prevents erroneous operation due to simultaneous depression of two or more keys - Clear Entry - enables correction of a figure input error (and clears figure entry overflow condition).

- EALS16DCK, Sh. wt. 10 lbs. \$98.50
- Case (optional) 10.00
- Large scale integration MOS chips only 29.00

CALCULATOR KEYBOARD



We are offering the keyboard for our calculator separately. The keyboard provides a single closure for each key, brought out to an edge connector. May easily be matrixed or encoded in any fashion by external jumpers or used as is, depending on the input circuitry required. Brand New!

- Calculator keyboard \$14.50

BOOKS

Discounts on technical books are rare, since the publisher discounts are low, but B and F is happy to give you a 10% discount and postpaid delivery in the U.S. on what we feel are some of the best books in the electrical engineering field. They are:

- Alley and Atwood, *Semiconductor Devices and Circuits*, Wiley, 1971. Without relying on calculus, this book describes basic semiconductor devices and explains their use in electronic circuits. The operations and uses of linear and digital integrated circuits are given considerable coverage. List Price \$11.95, B & F Price \$10.75.
- Paul Siegal, *Understanding Digital Computers*, 2nd Edition, Wiley, 1971. A great introductory text for logic and computer design. We supply it as part of our logic experimenters kit. List \$12.95, B & F Price \$11.75 \$11.75
- Embinders, *Semiconductor Memories*, Wiley, 1971. List \$11.95 \$10.75
- Elmbinder, *Designing with Linear Integrated Circuits*, Wiley, 1969. List \$10.95 \$9.85
- Barna, *Operational Amplifiers*, Wiley, 1971. List \$9.95 \$8.95

RADIATION METER ("Geiger Counter")

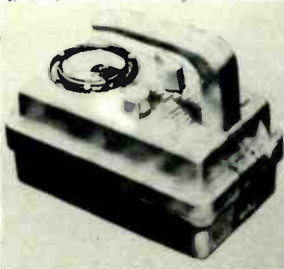

You can buy a complete radiation meter, complete with original instruction books, at less than the price of the meter movement alone. Range is 0.02 to 50 Roentgens/hour. This is not sensitive enough for prospecting, but useful for other radiation measuring and monitoring purposes. If not used for its original function, then the case, meter and battery holder alone are worth our asking price as a basis for building a metal locator, etc. Uses standard D cell and 22.5 volt Battery.

- Radiation Meter \$9.50 + \$1.00 postage & handling

ALL PURPOSE 12 VOLT SUPPLY



This supply delivers 12-14 volts D.C. at 1.2 amperes. Useful for hundreds of applications, use it to power projects, as a battery charger, for toy trains, you name it. At our low price you should order several to have around. No filtering is supplied, use an external capacitor.

- 12 Volt Supply \$2.75 & 1.00 Postage.

MODERN VERSION OF THE "TESLA COIL"



We have thousands of flyback transformers for TV sets, and have worked out an interesting modification of them so that using a pair of power transistors and a few resistors you can build a 12 volt D.C. powered oscillator converter providing an output of 18,000 volts. With this high voltage output you can perform many interesting experiments and demonstrations, such as a Jacobs ladder - or lighting a fluorescent tube by just holding it near the supply. We supply the flyback transformer, two power transistors, resistors, instructions and an experiment manual. Use our 12 volt supply advertised on this page as a supply for this if you don't already have one.

- Flyback "Tesla Coil" Kit \$4.75
- Add \$1.00 Postage & Handling
- Flyback Transformer only, with Instructions \$2.75
- Add \$1.00 Postage & Handling

SANKEN HYBRID AUDIO AMPLIFIERS AND SUPPLY KIT



We have made a fortunate purchase of Sanken Audio Amplifier Hybrid Modules. With these you can build your own audio amplifiers at less than the price of discrete components. Just add a power supply, and a chassis to act as a heat sink. Brand new units, in original boxes, guaranteed by B and F, Sanken and the Sanken U.S. distributor. Available in three sizes: 10 watts RMS (20 watts music power), 25 watts RMS (50 watts M.P.) and 50 watts RMS (100 watts M.P.) per channel. 20 page manufacturers instruction book included. Sanken amplifiers have proved so simple and reliable, that they are being used for industrial applications, such as servo amplifiers and wide band laboratory amplifiers.

- 10 Watt RMS Amplifier \$ 4.75
- 25 Watt RMS Amplifier \$14.75
- 50 Watt RMS Amplifier \$22.50
- Complete kit for 100 watt rms stereo amplifier (200 watt music) including two 50 watt Sanken hybrids, all parts, instructions, and nice 1/16" thick black anodized and punched chassis \$88.00
- Same for 50 watt rms stereo amplifier includes two 25 watt Sankens, etc. \$58.00
- Same for 20 watt rms stereo, includes two 10 watt Sankens, etc. \$30.00

MOLEX SOLDERCON CONNECTIONS



Molex soldercon connections for I.C.'s. With these you can build low cost I.C. sockets by just cutting off the number of connections required, i.e., two strips of seven for 14 pin socket.

- 500 Molex soldercon \$ 4.75

OPERATIONAL AMPLIFIER SUPPLY



±15 volts @ 100 milliamperes. Brand new, 115 VAC Input, manufactured by Analog Devices, similar to their model 902. List price \$49.00, our price \$32.50.

JENSEN HIGH COMPLIANCE SPEAKER SYSTEMS

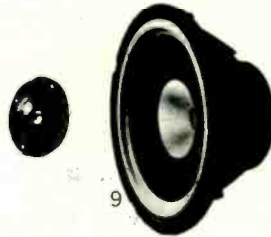

A local manufacturer went out of the speaker enclosure business, and we were lucky enough to buy his inventory of Jensen high-compliance (acoustic suspension) speaker systems. These systems consist of a 12" extended range woofer, a hemispheric dome tweeter, plus crossover. The dome tweeter response extends into the supersonic.

The dome shape provides an ideal polar pattern response. The system is ideal for use with our Sanken Amplifier Systems, or any system capable of putting out at least 20 watts rms per channel. Full instructions for cabinet construction are included.

- Single System (One Woofer, Tweeter and Crossover) \$29.00
- Shipping weight 10 lbs.
- Stereo System (Two of Above) \$55.00
- HI Compliance Woofer Only (8 lbs.) \$22.00
- Dome Tweeter only (3 lbs.) \$5.75

DIGITAL CLOCK KIT WITH NIXIE DISPLAY



We have well over 20,000 surplus nixies in stock, and because of this bargain purchase we can sell a complete digital clock kit for less than the usual cost of the display tubes only. We provide

a complete etched and thru-plated circuit board, all integrated circuits, complete power supply, display tubes, I.C. sockets and a nice front panel with polaroid visor. We have never seen anyone offer this kit for less than \$100.00 before. Includes BCD outputs for use as with timer option. May be wired for 12 or 24 hour display. Indicates hours, minutes, seconds.

- Clock Kit, complete less outside cover \$57.50
- Aluminum blue or black anodized cover (specify) \$ 4.50

SEALED NICKEL CADMIUM RECHARGEABLE BATTERIES



These cells have almost infinite uses in small and portable electronic equipment. Use for flashlights, small appliances, remote and radio control, alarms, transistor radios, model toys, miniature motors, pocket calculators, etc. Each cell provides 1.25 volts at 0.5 ampere hours. Recharge 12 hours at 50 milliamperes. Accepts at least 300 charge and discharge cycles. Welded tabs for solder connections, can be

provided in interconnected groups of 1, 2, 3, 4 or 5 cells.

- 0.5 Ampere hour cell . . . \$1.00 each, 2 for \$1.50, 10 for \$5.00

VENTED NICKEL CADMIUM HIGH CAPACITY BATTERIES



The advantage of the vented nicad is in fast recharge. These 1.35 volt 5 ampere hour cells can be recharged in 1/2 hour if necessary, by charging at 12 amperes. Supplied with electrolyte and partially charged. Five cells grouped together provide a 6 volt "nominal" systems. Work well even in sub-zero weather, perfect for radio control, etc.

Not Postpaid Sh. Wt. 1 lb., 5 lbs.

- 5 Ampere hour nicad \$3.50
- Group of five, banded together 9.75
- LIMITED QUANTITY of 30 ampere hour cells 6.75 ea.

- 80 PAGE CATALOG - Free with any order or send \$0.25

To our customers:

B and F is moving to a new location: 119 Foster Street, Peabody, Mass. 01960 (same address, but different building). Our apologies to any customers who experienced delays in shipments during the move. Our new expanded shipping and storage areas will allow us to service your order faster than ever before. Retail customers are now welcome at all working hours (Monday through Friday, 9 - 5; Saturday, 9 - 3). Special few of a kind items are being cleared out, so come and visit our new location with twenty five thousand square feet of surplus bargains.

ALL ITEMS (WHERE WEIGHT IS NOT SPECIFIED)
POSTAGE PAID IN THE U. S. A.

CHARGES WELCOME!

Phone in charges to 617 531-5774 or 617 532-2323. BankAmericard - Mastercharge. \$10.00 minimum. No C.O.D.'s please.

B. & F. ENTERPRISES

Phone (617) 532-2323

P.O. Box 44, Hathorne, Massachusetts 01937

Circle 87 on reader service card

Unsolder it with the Endeco 300

Pencil
Desoldering
Iron

MODEL
300



Removes miniature soldered components in seconds—without damage

Hollow tip fits over connection; vacuums all solder for easy removal of component. Leaves terminals and mounting holes clean. Then, with 360° contact, it resolders faster, better than regular irons. Handles miniature and standard components in PC boards and conventional wiring. Self-cleaning. All parts replaceable. 40 watts, 120-v. Standard tip supplied, 5 other tip sizes available. Pays for itself. \$11.95 net East of the Rockies.

Larger model available. See your distributor or write:

ENTERPRISE DEVELOPMENT CORPORATION
5127 E. 65th St. • Indianapolis, Ind. 46220
Circle 88 on reader service card

FREE! New '72 Edition Radio Shack Electronic Accessories & Parts Catalog

1000's of
Products
100's of
Exclusives

THE buying guide
for kit builders,
CB'ers, installers,
experimenters,
hobbyists, elec-
tricians—anyone
in electronics in
any way!

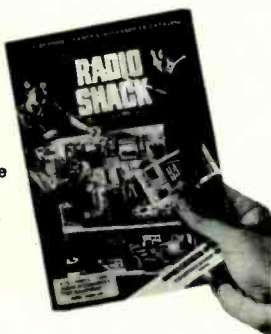

Electronics from A to Z—Antennas, Batteries, Capacitors, Diodes, Educational Kits, Fiber Optics, Grille Cloth, Hi-Fi Speakers, IC's, Jacks, Knobs, L-Pads, Mikes, Needles, Oscillators, P-Boxes, Quad-racs, Resistors, Semiconductors, Telephones, Ultrasonic Alarms, VHF Antennas, Wire, Xenon Strobe, Y Adapters, Zener Diodes plus our Science Fair kits and Knight-Kits—and much more!

Get your FREE copy at our nearby
store—or mail in coupon today!

ALLIED RADIO SHACK

Dept. RE-18

2725 W. 7th St. Fort Worth, Texas 76107
Send me your FREE 1972 Catalog #215

Please PRINT Clearly

Name _____ Apt. # _____

Street or Rte. & Box _____

City _____

State _____ Zip _____

Circle 89 on reader service card

STEREO AMPLIFIER DESIGN

(continued from page 59)

$$\theta_{JA} = \frac{T_{JA}}{[I_C + S I_{CBO}'] [E_{CC} - I_C (R_C + R_E)]}$$

where

T_{JA} is the junction temperature less the ambient temperature

I_C is the idling collector current

S is the stability factor discussed in a previous article, and equal to $\Delta I_C / \Delta I_{CBO}$

I_{CBO}' is the maximum leakage current (collector to base with the emitter open) for the maximum

temperature at which the semiconductor device can be used. As you recall, it approximately doubles for every 6°C rise in the junction temperature of silicon devices and for every 10°C rise in the junction temperature of germanium transistors.

E_{CC} is the collector supply voltage
 R_C is the dc resistance in the collector circuit

R_E is the dc resistance in the emitter circuit

The heat sinks used to help maintain safe temperatures are rated by their thermal resistance. They are best used vertically with all surfaces exposed to the air in a type of chimney effect. Once θ_{SA} has been calculated, the size of a non-standard heat sink may be estimated from Fig. 7.

Thermal fatigue

It is well known that if a piece of sheet metal is bent back and forth along one line, it will eventually break. Some types of metal can be flexed more often than other types before cracking.

So it is with transistors. They can be brought up to a specific high temperature and then cooled. This can be repeated only for a specific number of times before they break down. The graph (from RCA) in Fig. 8 shows the number of these heating and cooling cycles that a 2N6099 transistor can endure before breaking down. This *Thermal-Cycling Rating* is related to both the power dissipated by the transistor and to the change of the case temperature.

(continued on page 96)

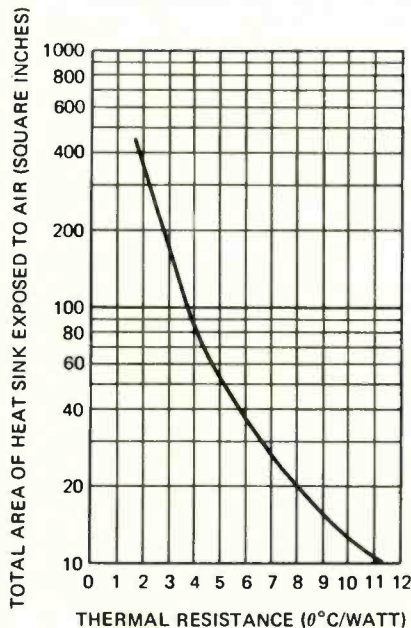

FIG. 7—HEAT-SINK DESIGN CURVE relates surface area exposed to thermal resistance. The curve is for 1/4-inch bright aluminum.

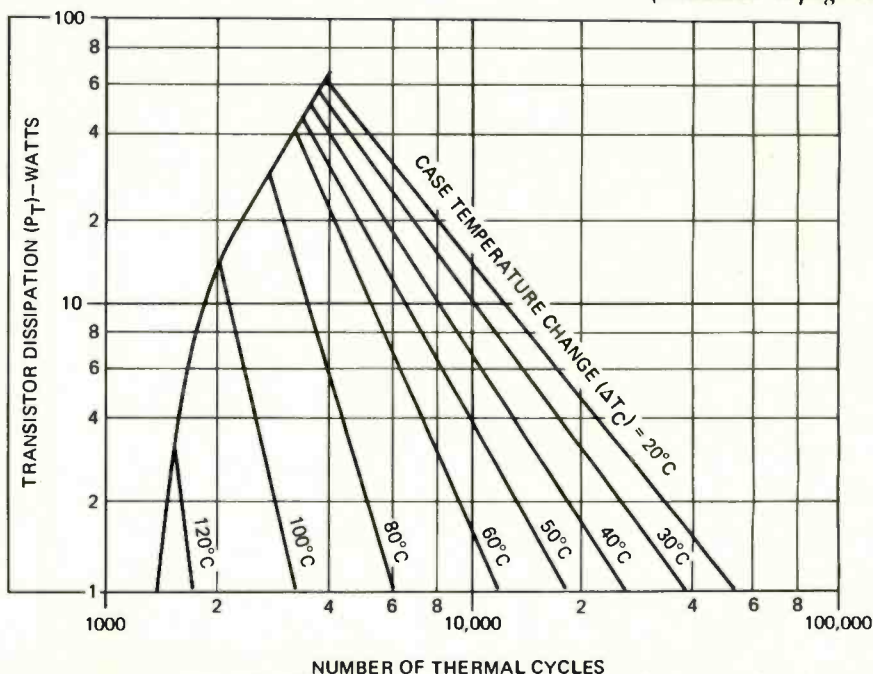

FIG. 8—THERMAL-CYCLING CURVE for RCA 2N6099. Circuit must be designed so transistor does not breakdown prematurely due to a combination of high P_T or ΔT_C .

IMPOSSIBLE? SPRING SALE OF SURPLUS INTEGRATED CIRCUITS, SEMICONDUCTORS, NUMERICAL DISPLAY DEVICES AND POWER SUPPLIES! OFFER HOLDS TO MAY 29, 1972. ALL ORDERS OVER \$10.00 WILL INCLUDE FREE 270 PAGE COPY OF INTEGRATED CIRCUIT HANDBOOK. ORDERS OVER \$25.00 WILL RECEIVE OVER 1000 PAGES OF HANDBOOKS AND APPLICATIONS MANUALS. ALL ORDERS ARE POSTPAID WITH FREE AIR MAIL ON ORDERS OF I.C.'s AND SEMICONDUCTORS TOTTALLING \$25.00 OR MORE. ALL ITEMS BRAND NEW AND IN ORIGINAL FACTORY PACKAGES.

DIGITAL INTEGRATED CIRCUITS

7400 Quad 2-input positive-NAND	A	7494 4-bit shift register—parallel-in, serial-out	F
7401 Quad 2-input positive-NAND (open collector)	A	7495 4-bit right-shift-left-shift register—parallel-in, parallel-out	E
7402 Quad 2-input positive-NOR	A	7496 5-bit shift register—dual parallel-in, parallel-out	H
7403 Quad 2-input positive-NAND (open collector)	A	7497 8-bit binary synchronous rate multiplier	K
7404 Hex inverter	A	74100 8-bit bistable latch	J
7405 Hex inverter (open collector)	A	74104 Gated J-K master-slave flip-flop	D
7406 30 V hex inverter buffer/driver	E	74105 Gated J-K master-slave flip-flop	D
7407 30 V hex buffer/driver	B	74107 Dual J-K master-slave flip-flop	E
7408 Quad 2-input positive-AND	B	74110 Gated J-K master-slave flip-flop with data lockout	C
7409 Quad 2-input positive-NAND (open collector)	B	74111 Dual J-K master-slave flip-flop with data lockout	G
7410 Triple 3-input positive-NAND	A	74121 One-shot monostable multivibrator	C
7412 Triple 3-input positive-NAND (open collector)	A	74122 Retriggerable monostable multivibrator with clear	D
7413 Dual NAND Schmitt trigger	D	74123 Dual retriggerable monostable multivibrator with clear	E
7416 15 V hex inverter buffer/driver	D	74141 BCD-to-decimal decoder/driver	F
7417 15 V hex buffer/driver	D	74145 15 V BCD-to-decimal decoder/driver	H
7420 Dual 4-input positive-NAND	B	74150 16-bit data selector/multiplexer	F
7423 Expandable dual 4-input NOR with strobe	B	74151 8-bit data selector/multiplexer with strobe	F
7425 Dual 4-input NOR gate with strobe	B	74153 Dual 4-line-to-1-line data selector/multiplexer	F
7426 Quad 2-input high voltage (MOS) interface NAND	B	74154 4-line-to-16-line (1 to 16) decoder/multiplexer	H
7427 Triple 3-input positive-NOR	B	74155 Dual 2-line-to-4-line decoder/multiplexer	J
7430 8-input positive-NAND	C	74156 Dual 2-line-to-4-line decoder/demultiplexer (open collector)	J
7432 Quad 2-input positive-OR	C	74157 Quadruple 2-line-to-1-line data selector/multiplexers	H
7437 Quad 2-input positive-NAND buffer (open collector)	C	74180 Synchronous decade counter with direct clear	F
7440 Dual 4-input positive-NAND buffer	A	74181 Synchronous 4-bit binary counter with direct clear	F
7442 BCD-to-decimal decoder	E	74182 Fully synchronous decade counter	F
7443 Excess-3-to-decimal decoder	F	74183 Fully synchronous 4-bit binary counter	F
7444 Excess-3-gray-to-decimal decoder	F	74164 8-bit parallel-out serial shift register	J
7445 30 V BCD-to-decimal decoder	F	74165 Parallel-load 8-bit shift register	J
7446 30 V BCD-to-seven-segment decoder/driver	J	74166 Parallel-load 8-bit shift register	J
7447 15 V BCD-to-seven-segment decoder/driver	J	74167 Synchronous decade decimal rate multiplier	K
7448 BCD-to-seven-segment decoder	F	74170 4-by-4 register file	L
7450 Dual 2-wide 2-input AND-OR-INVERT with inputs expander	A	74180 8-bit odd/even parity generator/checker	N
7451 Dual 2-wide 2-input AND-OR-INVERT	A	74181 4-bit arithmetic logic unit (ALU) and function generator	N
7453 Expandable 4-wide 2-input AND-OR-INVERT	A	74182 Look-ahead carry generator (for ALU)	F
7454 4-wide 2-input AND-OR-INVERT	A	74184 BCD-to-binary converter	H
7460 Dual 4-input expander	A	74185 Binary-to-BCD converter	H
7470 J-K flip-flop	C	74190 Synchronous up/down decade counter (single clock line)	H
7472 J-K master-slave flip-flop	C	74191 Synchronous up/down 4-bit binary counter (single clock line)	H
7473 Dual J-K master-slave flip-flop	C	74192 Synch up/down decade counter (two clock lines)	H
7474 Dual D-type edge-triggered flip-flop	C	74193 Synch up/down 4-bit binary counter (two clock lines)	H
7475 Quad bistable latch	C	74194 4-bit parallel-in, parallel-out bidirectional shift register	H
7476 Dual J-K master-slave flip-flop	D	74195 4-bit parallel-in, parallel-out shift register (J-K inputs to first stage)	F
7480 Gated full adder	D	74196 50-MHz presettable decade counters/latches	F
7481 16-bit active-element memory	G	74197 50-MHz presettable 4-bit binary counters/latches	F
7482 2-bit binary full adder	G	74198 8-bit parallel-in, parallel-out bidirectional shift register	J
7483 4-bit binary full adder	G	74199 8-bit parallel-in, parallel-out shift register (J-K inputs to first stage)	J
7484 16-bit active-element memory (gated write inputs)	G		
7486 Quad 2-input exclusive-OR	D		
7489 64-bit read-write memory	L		
7490 Decade counter	D		
7491 8-bit shift register	F		
7492 Divide-by-twelve counter	D		
7493 4-bit binary counter	E		

READOUT SPECIALS

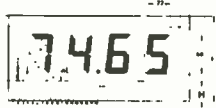

□ Low current readout, in dual-in-line package. Plugs into 16 pin integrated circuit socket. Ideal for miniature battery powered instruments current is 8 milliamperes at 5 volts. Life is rated at 50,000 hours. Works fine from 7447 decoder Driver. \$3.25 each, 4 for \$11.00

□ Complete counter kit, above readout with 7490 decade counter, 7447 decoder driver and etched printed circuit board. \$8.00 each.

□ Extra large size readout, in glass envelope package with wire leads, draws 20 milliamperes at 5 volts, works from 7447 driver, 100,000 hours rated life. \$3.50 each 4 for \$12.00

□ Counter kit, 7490, 7447, P.C. board as above . . . \$8.50 each.

□ On either of above kits, add \$2.00 for, 74192 Up/Down counter option, \$1.50 for 7475 latch.

Liquid crystal display. Compatible with large scale integration (LSI) MOS multiplexed decoder drivers. This is considered the display of the future. Effect is most unusual, a seemingly clear plate when activated shows dark characters against the background.

4 Digit liquid crystal display \$15.00
6 Digit liquid crystal display \$20.00

LIGHT EMITTING DIODE

This display is excellent for small portable electronics, such as DVM's, calculators, etc. Equivalent to Monsanto MAN 3A. Operates from 5 volts, 20 milliamperes, with 47 ohm dropping resistor.

\$3.95 each

10 for \$35.00

□ Complete counter kit, 7490, 7475 latch 7447, printed circuit board, led readout . . . \$9.50

FOR PRICING SEE PRICING SCHEDULE BELOW

Pricing Schedule	If the Total Quantity Purchased Is Less than 10 Pcs.	Total Quantity Purchased 10-99 Pcs. (Mix or Match)	Total Quantity Purchased 100-999 Pcs.
A		5.37	\$ 32
B		.58	.48
C		.95	.70
D		1.25	.95
E		1.75	1.45
F		2.25	1.95
G		2.75	2.45
H		3.45	2.95
J		4.45	3.75
K		5.45	4.75
L		6.45	5.75
M		7.45	6.75
N		8.45	7.75
P		9.45	8.75

FREE DATA SHEETS INCLUDED WITH EVERY ITEM

LINEAR INTEGRATED CIRCUITS

709 Operational Amplifier	\$.50
711 Dual Comparator	.50
741 Compensated Operational Amplifier	.50
558 Dual 741	.95
723 Voltage Regulator	1.25
536 FET Operational Amplifier	4.75
595 Four Quadrant Multiplier	3.75

PHASE LOCKED LOOPS

NE561 PLL	\$5.00
NE562 PLL	5.00
NE565 PLL	5.00
NE566 Voltage Controlled OSC	5.00
NE567 Tone Decoder	5.00

TRANSISTOR SPECIALS

2N3568	NPN General purpose amplifier
2N4972	PNP General purpose amplifier
2N3565	NPN Low level amplifier
2N4965	PNP Low level amplifier
2N3642	NPN General purpose high speed amplifier
2N3645	PNP General purpose high speed amplifier
2N3563	NPN RF Amplifier
2N4121	PNP RF Amplifier
2N5136	NPN General purpose medium speed amplifier
2N5126	NPN HF/UHF Amplifier
2N3646	NPN Switch
2N3639	PNP Switch
2N3688	NPN RF-AGC Amplifier

Any of above transistors 5 for \$1.00, 25 for \$4.00, 100 for \$15.00 mix or match.

2N2484	NPN Lo Noise
2N2907	PNP High β
2N2222	NPN High β
2N2369	NPN 500 MHz
2N2219	NPN 3 Watt
2N2905	PNP 3 Watt

Any of above 3 for \$1.00, 100 for \$25.00. Mix or match.

2N3055	87.5 Watt High Power NPN Silicon	\$1.00
2N242	60 Watt Germanium	2 for \$1.00
2N3819	N Channel F.E.T.	2 for \$1.00
2N3820	P Channel F.E.T.	2 for \$1.00

IN4004	1 Amp 400 PIV Diode	.10 for \$1.00
IN4148	General Purpose Diode	.20 for \$1.00
IN914	General Purpose Diode	.20 for \$1.00

0.5 Amp 400 PIV Bridge	2 for \$1.00
1.0 Amp 400 PIV Bridge	\$1.00
4.0 Amp 400 PIV Bridge	\$1.75



NIXIE - READOUT DECADE COUNTER KIT, including 7490 and 7441 integrated circuits, read-out tube, complete etched circuit and instructions

Would you believe . . . \$8.00 (Add \$2.00 for 7475 latch)

Burroughs 5441 tube and socket only . . . \$3.75

Amperex B1000R tube only

Price . . . \$2.75

Fluorescent vacuum readouts. These readouts consume low power, and have a highly visible blue green display. Operates from 25 volts D.C., and 1.5 volts at 42 milliamps for filament. Compatible with 7448 decoder-driver, a most unusual and effective display.

\$2.95 each

4 for \$9.00, 10 for \$20.00.

□ Complete counter kit, 7490 counter, 7448 decoder driver and printed circuit board . . . \$8.00 4 for \$28.00, 10 for \$60.00

□ 80 PAGE CATALOG - Free with any order or send \$0.25

ALL ITEMS (WHERE WEIGHT IS NOT SPECIFIED) POSTAGE PAID IN THE U. S. A.

CHARGES WELCOME!

Phone in charges to 617 531-5774 or 617 532-2323. BankAmericard -- Mastercharge. \$10.00 minimum. No C.O.D.'s please.

B. & F. ENTERPRISES

Phone (617) 532-2323

P.O. Box 44, Hathorne, Massachusetts 01937

Circle 90 on reader service card

READOUT TUBE SPECIALS

BURROUGHS B-7971 GIANT
Alpha-Numeric Nixie Tube.
15 Segment tube makes all digits
and complete alphabet. \$18.00
value. Comes with socket and
information for making simple
diode decoder.



Stock No. J5015 3.50 ea.
3/10.00, 10/25.00

BURROUGHS B-5859

Miniature NIXIE tube.
½" digits. Flying leads,
Ideal for PC mount.



Stock No. J5016
3.00 ea. 4/11.00

HONEYWELL COMPUTER BOARDS



Honeywell Computer boards, 4½" x 12". Transistors, diodes, zeners, capacitors, precision resistors, heat sinks, trimmers etc. 2 Different boards \$1.00. Stock No. J9082.

COMPUTER GRADE CAPACITORS

J2062 40,000 mfd. 10 volts 3¼"x4¼" 1.25 ea. 6/7.00
J2118 70,000 mfd. 10 volts 3¼"x4¼" 1.75 ea. 6/9.00
J2117 6,000 mfd. 55 volts 2½"x4¼" 1.50 ea. 7/9.00
J2116 3,750 mfd. 75 volts 2½"x4¼" 1.75 ea. 6/9.00
All above are brand new and include terminal hardware.

Many other items—Send for new 32 page catalog
All merchandise guaranteed. Please include
sufficient postage, excess will be refunded.

\$1.00 FREE WITH \$10.00 ORDER
MINIMUM ORDER \$3.00

DELTA ELECTRONICS CO.
BOX 1, LYNN, MASSACHUSETTS 01903
Circle 91 on reader service card

**ANOTHER SUPERB
VALUE
from Olson
Electronics**



ONLY
\$19.95
**ELECTRIC
EYE
WARNING
SWITCH**

Multi-purpose warning system for business,
home, warehouse or industry. Electric Eye
is used to signal or count someone enter-
ing or breaking the beam. You need only
plug in a bell, buzzer, counter or any
other device.

Olson Electronics, Dept. L4
260 S. Forge St., Akron, Ohio 44308

- I enclose \$19.95 plus \$1 for postage
and handling. Send me the SW-364
Electric Eye Warning Switch.
 Send me the next seven issues of
the Olson Catalog, without cost or
obligation. **FREE**

Name _____
Address _____
City _____
State _____ Zip _____

Circle 92 on reader service card

STEREO AMPLIFIER DESIGN

(continued from page 94)

ture during each thermal cycle.

At an average, audio amplifiers can be assumed to go through 1000 of these thermal cycles each year. If you expect the equipment to last five years (another average figure), the transistors must last for at least 5000 cycles. Equipment designed and built by the hobbyist can be made to last through many more cycles, if desired.

In the practical situation, the 2N6099 may be asked to dissipate 20 watts. If the minimum number of thermal cycles should be 5000, the case temperature should not change by more than 50°C. This can be determined from the curves in Fig. 7. Used at an ambient temperature of 20°C, the heat sink should limit the case temperature to 70°C when power is applied to the amplifier.

A Class AB amplifier dissipates different amounts of power when operating at different volume levels. Assume, as an example, that one transistor of a push-pull pair dissipates 4 watts when operating at low volume levels and that it dissipates 20 watts when producing loud music. Furthermore, assume that it is anticipated that the transistor in the amplifier will be dissipating 4 watts for 10,000 cycles, and that the case temperature will increase 30°C. At the 20-watt level, the case temperature may change by 80°C, but it is required to go through only 2000 cycles. The problem is to determine if the device is being used within its thermal-cycling rating.

At the 4-watt level, the number of cycles permitted with a temperature change of 30°C is 17,500, as determined from the curves. Since only 10,000 cycles are required, 10,000/17,500 or 0.57 of the maximum permissible number of cycles are used here.

Similarly, when operating at the 20-watt level with a temperature change of 80°C, 3000 cycles are permitted. Only 2000/3000 or 0.67 of the permissible number of cycles for this temperature change, is used here.

The sum of 0.57 and 0.67 is 1.24. The transistor is used within its thermal-cycling rating if the sum of the two decimals is equal to or less than "1". Obviously, operation is beyond the rating of the device.

If the number of cycles at the 4-watt level is fixed so that the decimal is 0.57, at the 20-watt level the number should not exceed $1 - 0.57 = 0.43$. Since 3,000 cycles are permitted when used exclusively at $\Delta T_c = 80^\circ C$, the number of actual permitted cycles at the 20-watt level, for the combination of conditions, N, can be calculated from $N/3000 = 0.43$. Hence $N = 1290$ cycles.

R-E

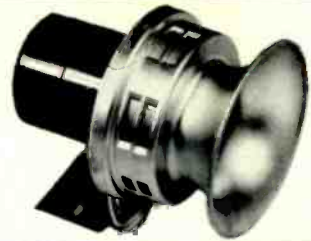

VEHICLE ALARMS and SIRENS

**DON'T BE LEFT OFF GUARD
WITH LOW QUALITY, HIGH
PRICED IMPORTS**

Big Name Imports offer
**BIG PRICES,
SMALL QUALITY.**

U.S.I. offers American Quality and High Efficiency giving YOU no rejects, no returns, and much, much lower costs. If you use 6, 12 or 110 V Sirens or Vehicle Alarm Kits of ANY TYPE, get our prices today—our quality tomorrow. Fail-safe, full proof Protection. Send for Free Catalog today OR Write, Wire or Phone for quantity discounts.

**Universal Security
Instruments, Inc.**

2829 POTEET STREET, BALT. MD. 21231
(301) 355-9000

"The World's Largest Manufacturer of
American Made Vehicle Alarms"

Circle 93 on reader service card

IC PRICES SLASHED!

Brand New—Surplus—Guaranteed
All Dual Inline—Except As Noted

ANY OF THESE:	ONLY	\$
7400 7401 7402 7403 7404		.30
7405 7410 7420 7430 7432		
7440 7450 7453 7454 7460		

THESE LO-POWER UNITS—EACH	\$
74L00 74L04 74L08	.50
74L10 74L20 74L30 74L51	

AND CHECK THESE PRICES!!

7441	7442		AT	1.35	
7446	7447	74192	74193	AT	2.00
7448	7483			AT	1.75
7473	7476	7486		AT	.60
7472	7474			AT	.50
7490	7493	7475		AT	1.25
7495	7496			AT	1.40
74L73	74L74			AT	.90

DM 8200	4 BIT MAGNITUDE COMPARATOR	2.25
DM 8281	PRESETTABLE 4 BIT COUNTER	2.25
DM 8288	PRESETTABLE DIVIDE-BY 12	2.25
DM 8520	MODULO N DIVIDER	2.00
DM 8570	8 BIT SIPO SHIFT REG.	2.00
DM 8590	8 BIT PISO SHIFT REG.	2.00
DM 86L70	LO-PWR 8 BIT SIPO SHIFT REG.	2.50
DM 8601	RETRIG. MONO. MULTIVIBRATOR	1.25

—FLASH—MONSANTO MAN-1 L.E.D. 7-SEGMENT DISPLAY IN DUAL INLINE PACKAGE	5.50
---	-------------

LM 309K	5 VOLT-1 AMP REGULATOR-TO-3	2.35
	LED LIGHT EMIT. DIODE—ONLY	.60
	SMALLER LED—AXIAL LEAD—ONLY	.50

WE SHIP ALL FIRST CLASS MAIL—FREE
CALIFORNIANS—ADD 5% SALES TAX

JTM ASSOCIATES

P.O. Box 25
FAIR OAKS
CALIF. 95628

Circle 101 on reader service card

U.S. GOV'T ELECTRONIC SURPLUS

• Nationally Known - World Famous SURPLUS CENTER offers finest, most expensive, Government Surplus electronic units and components at a fraction of their original acquisition cost.

IBM COMPUTER POWER SUPPLY

• (ITEM #22-934) -- Expensive, regulated unit. Fine for college labs, research co's, service shops, etc. Pure DC over a wide range of voltages. DC output voltages 6, 12, 24, etc. Wide range of AC voltages available.

• Filament transformers, filers, transistor load regulation system. Independent of fine voltage fluctuations. Contains five separate rectifier systems. Unit is furnished without small "regulating card" which can be easily made or can be by-passed. Data and circuit diagrams furnished. 30" x 12" x 18". (125 lbs.)

Cost Gov't Over \$500.00 **\$24.95**

ONCE-IN-A-LIFETIME SPECIAL



BURGLAR-FIRE ALARM SYSTEM



\$29.95

• (ITEM #135-A) -- Dual alarm system gives warning of fire or break-in. Operates on 115-V AC. Control unit, 2-kilohm flash fire, 2-meter column, 3-door window actuator, alarm bell, 100 ft. wire, instructions, 8 1/2" x 7 1/2" x 3". (7 lbs.)

STANDARD DIAL TELEPHONE

• (ITEM #715) -- Standard, commercial telephone same as used throughout U.S.A. Attractive polished brass, like the condition. Use as extension phone to private system or connect several phones together for local intercom system. Full instructions are furnished. Wt. 5 lbs.



Original Cost **\$74.49**

STEP-BY-STEP TELEPHONE SWITCH

• (ITEM #7-906) -- Amazing telephone selector switch. Great experimental item. When used with two-wire telephone dial will select any number from 0 to 100. Make intercom or private system. Use to turn on remote lights, start motors, etc. Complete with contact bank. 12" x 6" x 3". (10 lbs.) Cost Over \$50.00



\$6.29

• Telephone dial for use with above switch. Order as (Item #700)..... **\$1.97**

MAGNETIC DIGITAL COUNTER (12 to 18-VDC)

• (ITEM #21-955) -- Use to count electrically. Use to count number of times door is opened after business is closed, to show changing prices, laboratory users, etc. Will count 1 for each pulse and will transfer 10's count to next unit. 6 1/2" x 1 1/2" x 1 1/2". Orig. Cost Each **\$1.99** Three For **\$4.99**



200 AMP., 50 VOLT, SILICON DIODE

• (ITEM #22-953) -- A Four Star Buy! New, leading make. Heavy duty units excellent for use in 12 or 24 volt fast chargers, high current power supply systems, etc. 2 1/2" x 1 1/2" x 1 1/2". 9" - 16 SAE mounting threads. (1 lb.)



List Over \$15.00 **\$4.99**

AC PROGRAM TIMING CLOCK

• (ITEM #108) -- Zenith 115-VAC unit. Use for periodic signaling, work breaks, classes, turn on radio, etc. Adj. clips permit ON-OFF switching any time in 24 hour period. Also has "skip-a-day" feature. Can be multiple programmed. 8 1/2" x 6 1/2" x 4". (8 lbs.)



Cost Gov't Over \$30.00 **\$15.75**

SNAP AROUND VOLT-OHM-AMMETER

• (ITEM #21-904) -- Measures AC current without opening the line. Simply grab handle and snap the probe around the conductor. Reads currents from .25 to 125-amps. Reads voltages to 500, reads ohms up to 500. Test motors, appliances, etc. Three current ranges, two voltage ranges. With case, test leads. 7 1/2" x 3" x 1 1/2".



Reg. Price **\$36.90** (2 lbs.)

Cost **\$39.95**

SPECIAL SALE Correspondence Course In ELECTRICAL ENGINEERING



\$8.79 Prepaid in U.S.A. **\$10.79** Outside U.S.A.

• (ITEM #A188) -- Obtain technical training at low cost! Lincoln Engineering School has suspended its Correspondence Courses because of rising costs. A limited number of Electrical Engineering Courses are available, but without the examination grading service. The course consists of 15 lesson books, each with associated exams and standard answers. Each descriptive prize-winning Home Experimental Laboratory Bench furnished at no extra cost.

RUNNING TIME METER

• (ITEM #2188) -- Record number of operating hours of electric lights and electrical devices such as refrigerators, furnaces, etc. Records total hours, tenths and hundredths up to 9,999.99 hours. For 115-volt, 60-cycle. Size 6 1/2" x 3" x 2 1/2". Shipping weight 2 lbs. **\$4.39** Cost Over \$29.00



COMPUTER TRANSISTORS ON HEAT SINKS

IBM Computer Quality Units

• (#22-920) -- Unit consists of one 150-watt power transistor on heavy, ribbed, aluminum heat sink. Many experimental uses. (1 lb.) Cost Gov't Over \$10.00 **\$1.99**



• (#22-916) -- Unit consists of two 150-watt power transistors, 2 pots, several diodes, capacitors, resistors, etc. on heavy, ribbed aluminum heat sinks. Ideal for use as motor speed control. (4 lbs.) Cost Gov't Over \$35.00 **\$4.91**



All items shipped f.o.b. Lincoln, Nebr. Order Direct From Ad. Money Back Guaranteed. **SURPLUS CENTER** Dept. RE-042 Lincoln, Nebr. 68501

market center

HIGH FIDELITY

MAKE YOUR OWN SPEAKER SYSTEMS. SAVE 1/2 THE COST. WRITE FOR CATALOG. McGEE RADIO COMPANY, 1901 MCGEE STREET (RE), KANSAS CITY, MO. 64108

FOR SALE

FREE CATALOG New Electronic Devices! World's Smallest Transmitter \$19.95! Telephone Answerer \$49.50! Telephone Recording Device \$19.95! "Bug" Detector \$59.50! Many more! SONIC DEVICES, 69-29R Queens Blvd., N.Y. 11377

AM/FM RADIO INTERCOM, transistorized American chassis for custom installation. New, guaranteed, with instructions. \$16.95. TRIPLET ELECTRONICS, 1125 Hazel, Huntsville, Tx. 77340

B & K, Sencore test equipment, discount prices. Free catalog and price sheet. FORDHAM RADIO, 265 E. 149th St. Bronx, N.Y. 10451

PC. BOARDS MAKERS. ONE SQUARE FOOT 1/16 G-10 COPPER CLAD LAMINATE \$4.95, AND CUT IN THE SIZE MORE USEFUL FOR YOU. ADD 25¢ FOR SHIPPING. E P G, BOX 68, SOMERVILLE, MASS. 02144

MEMORIES SEMICONDUCTORS FREE FLYER, UTI, P.O. Box 252, Waldwick, N.J. 07463

SPECIAL Clearance Sale: Rectifiers, Transistors, small motors, electronic parts. Lowest Prices. Free Catalog. GENERAL SALES COMPANY, (713-265-2369) 254 E. Main St., Clute Tx. 77531

ELECTRONIC ORGAN KEYBOARDS, oscillator coils, printed circuits and other components for organ circuitry. 25¢ for catalog. DEVTRONIX ORGAN PRODUCTS, 5872 Amapola Drive, San Jose, Ca. 95129

CLASSIFIED COMMERCIAL RATE (for firms or individuals offering commercial products or services). 90¢ per word . . . minimum 10 words.

NONCOMMERCIAL RATE (for individuals who want to buy or sell personal items) 60¢ per word . . . no minimum.

FIRST WORD and NAME set in bold caps at no extra charge. Additional bold face at 10¢ per word. Payment must accompany all ads except those placed by accredited advertising agencies. 10% discount on 12 consecutive insertions, if paid in advance. Misleading or objectionable ads not accepted. Copy for June issue must reach us before March 31.

CLASSIFIED ADVERTISING ORDER FORM

1	2	3	4	5
6	7	8	9	10
11	12	13	14	15
16	17	18	19	20
21	22	23	24	25
26	27	28	29	30
31	32	33	34	35

No. of Words { @ .60 Non-Commercial Rates } = \$
 { @ .90 Commercial Rate } = \$
 No. of Words in bold caps = \$

NAME _____

ADDRESS _____

Total Enclosed \$\$ _____

Insert _____ time(s)

Starting with _____ issue

Payment must accompany order unless placed through accredited advertising agency

CITY _____ STATE _____ ZIP _____

SIGNATURE _____

MAIL TO: RADIO-ELECTRONICS, CLASSIFIED AD DEPT., 200 PARK AVE. SOUTH, NEW YORK, N.Y. 10003

ALPHA-NUMERIC 7-SEGMENT READOUTS

Only **3.95**

Buy any 3 — Take 10% Discount

A Poly Pak exclusive! Two different types. Both compatible with SN7446, SN7447, SN7448, SN7475, SN7490 and SN74192 IC's. Both with decimals, 0 to 9 numerals and 10 letters. With specs & hookups.

16-PIN MICRO MINIATURE

Fits into 16 pin dual in line socket. Life: 250,000 hours. Delivers 700-ft. Lamberts brightness with 5 volts 8 mils per segment. Characters .362" H. x .197" W.

9-PIN TUBE TYPE

For printed circuit board or socket. Life: 100,000 hours. Delivers 6,000-ft. Lamberts with 5 volts 23 mils per segment. Characters .47" H. x .26" W.

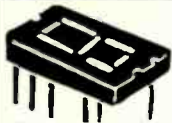

7-SEGMENT ALPHA-NUMERIC LED READOUT

6.50 3 for \$18.

0-numbers and 9 letters. Compatible with SN7446 and SN7447 7-segment BCD IC drivers. Snaps into dual in line sockets. Only 3/4 x 1/4 x 1/8". Specs: SV 20-mils.

FAIRCHILD NATIONAL IC CIRCUITS

Buy Any 3 — Take 10% Discount!

Type	Description	Sale
9300	4-Bit univ. shift reg.	\$2.49
9301	One to ten decoder	3.50
9304	Dual full adder	3.50
LM307	Replaces 709, 741 amp	2.49
LM370	AGC squelch amplifier	2.49
LM372	AM-IF strips	2.49
LM565	Phase Lock Loops	4.95
DM8520	Modulo N Divider	3.50
5E-161	ONE SHOT multivibrator	.77
MM-1101	256 Bit MOS "RAM" memory	8.50
PM52048C	2,048 Bit MOS "ROM" mem	6.50
PL4516C	16-Channel multiplex array	9.95
RCA CA-3046	6-transistor array	.77



MEMORIES

IBM 4000 Bit

9.95 core plane, from computer #1401



FAIRCHILD "VISIBLE" LED'S

Buy 3 — Take 10% Discount!

79¢ Color: Red. For readouts, panel lights, etc. TO-18 case.

P/W	2Amp*	2Amp	3Amp	EPOXY SILICON RECTIFIERS
50	\$.05	\$.05	\$.08	*microminiature
100	.06	.06	.12	
200	.07	.07	.15	
400	.09	.09	.22	
600	.12	.12	.28	
800	.15	.15	.39	
1000	.18	.18	.45	

'PIK-A-PAK' FACTORY IC KITS

- Factory To You!
 - With Diagrams!
 - No Test!
- | | | |
|----------------------------------|-------------|--------|
| 24-709, 710, 711, 723, 741 | asst. cases | \$2.98 |
| 24-7400 Series, Dual in line, | asst. cases | 1.98 |
| 24-Linear & 7400 Series, | asst. cases | 1.98 |
| 10-709, 710, 711, 723, 741, TO-5 | | 1.00 |

ALLEN BRADLEY'S 'TRANSISTOR POTS'

Type F. Screwdriver adjust. Any 2 for \$1

Ohms	100	500	2.5K	20K	100K	500K
100	1.0K	5.0K	25K	200K	1 Meg.	
250	2.0K	10K	50K	250K	2 Meg.	

SOLID STATE AM-FM TUNER

3.88 FM 88-108mhz & AM 550-1600kcs. Sensitive 2 3/4 x 1 1/2" module. Can be used with 10.7mc & 455kcs IF strips & any hi-fi amp. P.C., wired, 4-gang variable supply voltage 9V 6 mils. Varactor diode for AFC. Schematics.

15¢ CATALOG on Fiber Optics, 'IC's', Semi's, Parts

POLY PAKS

GIANT SALE ON NEW TTL TEXAS & NATIONAL ICs

Buy Any 3 — Take 10% Discount! 100 or more, 25% discount

Factory Guaranteed! Tested! Marked!

Type	Function	Sale
SN7400N	Quad 2 input NAND gate	.29
SN7401N	SN7400 with open collect	.39
SN7402N	Quad 2 input NOR gate	.39
SN7404N	Hex inverter	.39
SN7405N	Hex inverter, open collect	.39
SN7410N	Triple 3 input NAND gate	.39
SN7420N	Dual 4 input NAND gate	.39
SN7430N	8 input NAND gate	.39
SN7440N	Dual 4 input NAND buffer	.39
SN7441N	BCD-to-Decimal driver	1.25
SN7446N	BCD-to-7 seg. dec./driver	1.98
SN7447N	BCD-to-7 seg. dec./driver	1.98
SN7473N	Dual J-K Master slave flip-flop	.69
SN7474N	Dual D triggered flip flop	.69
SN7475N	Quad bistable latch	1.50
SN7476N	SN7473 with preset-clear	.88
SN7481N	16-bit memory (scratch pad)	1.50
SN7483N	4-bit binary full adder	1.98
SN7490N	Decade counter	1.40
SN7491N	8-bit shift register	1.25
SN7492N	Divide by 12 counter	1.25
SN7493N	4-bit binary counter	1.25
SN7494N	4-bit shift register	1.25
SN7495N	4-bit register right-N-left	1.50
SN74154N	Divide by 16	3.45
SN74181N	Arithmetic Logic Unit	8.50
SN74192N	Bi-directional counter	3.45
SN74193N	Binary up-down counter	3.45

BRAND NEW! LINEAR IC AMPS

Factory Guaranteed! Factory Marked! Factory Tested

Type	Description	Sale
SN5510L	40Mz. Video Amp	\$3.50 3 for 9.00
702 HI Gain, DC amp	TO-5	.79 3 for 2.00
703 RF-IF, 14 hookups, TO-5		1.19 3 for 3.00
709C Operational Amp***		.59 2 for 1.00
710C Differential Amp***		.59 2 for 1.00
711C Memory, Sense, Amp***		.59 2 for 1.00
723A Voltage Regulator***		1.49 3 for 3.75
TVR-2000 Hi-power 723***		1.59 3 for 3.95
741 Freq. Comp. 709***		.95 3 for 2.50
746C Freq. Adjustable 741***		.95 3 for 2.50
709-709 Dual 709's (DIP)		1.49 3 for 4.00
741-741 Dual 741's (DIP)		1.98 3 for 5.50
749-749 Stereo Preamp (DIP)		1.98 3 for 5.50
741-741 Dual 741's (DIP)		2.25 3 for 6.00
739-739 16 Transistor stereo PREAMP (DIP)		2.49 3 for 6.00
749-749 Dual channel audio amp (DIP)		2.49 3 for 6.00

*** State 1st. 2nd choice. Dual In Line, TO-5.

INTEGRATED CIRCUIT SOCKETS

Buy Any 3 — Take 10% Discount!

14-Pin, dual in line	\$.45
16-Pin, dual in line	.50
TO-5, 8 or 10 pins	.29

6-AMP FULL WAVE BRIDGES

PRV	SALE	400	1.50
50	\$.88	600	1.75
100	.99	800	1.95
200	1.25	1000	2.25

TWINS — RTL914 & RTL923

epoxy TO-5 case	75¢
914 Dual 2 In. Gate	
923 JK Flip Flop	3 for \$2.00

FETS, UJTS, VARACTORS, NIXIES

5-Varactor diodes, 10, 20, 30, 40, 50 pf.	\$1.00
1-"PUT" Programmable unijunction	1.00
2-2N3370 FET, N channel TO-18, metal	1.00
2-2N2608 FET, P channel TO-18, metal	1.00
2-2N2646 Unijunction, plastic	1.00
5-ER-900 Trigger diodes, scrs, triacs	1.00
2-2N3277 FET, P channel, metal TO-5	1.00

'MICRO-POTS'

2 for \$1 Type G, 1/2" dia. x 1/2" high. Mounts 1/4" hole, with shaft, linear, immersion-proof high freq.

Ohms	100	1.0K	10K	100K	1 Meg.
250	2.5K	25K	250K	2 Meg.	
500	5.0K	50K	500K	5 Meg.	

COUNTING SYSTEM

4-Pc. Kit Only 6.66 Includes SN7490 decade counter, SN7475 latch, SN7441 BCD decoder-driver, and a Nixie* tube that indicates 0 to 9, instructions \$18

Terms: add postage. Rated: net 30, cod's 25%. Phone Orders: Wakefield, Mass. (617) 245-3829 Retail: 211 Albion St., Wakefield, Mass.

P.O. BOX 942 R LYNNFIELD, MASS 01940

ADVERTISING INDEX

RADIO-ELECTRONICS does not assume responsibility for any errors which may appear in the index below.

READER SERVICE CARD NO.	PAGE
11	Allied Radio Shack..... 32
89	Allied Radio Shack..... 94
87	B.F. Enterprises..... 93
90	B.F. Enterprises..... 95
12	B & K, Division of Dynascan Corp..... 63
	Bell & Howell Schools..... 88-91
81	Brooks Radio & TV Corp..... 84-85
97	Castle TV Tuner Service, Inc..... Cover IV
82	Center For Technical Development, Inc. The..... 87
83	Cleveland Institute of Electronics..... 78-81
61	Cook's Institute of Electronics Engineering..... 71
	CREI, Division of the McGraw-Hill Continuing Education Co..... 46-49
6	Crown International..... 13
91	Delta Electronics, Co..... 96
5	Delta Products, Inc..... 7
14	Edlie Electronics, Inc..... 69
95	Edmund Scientific Co..... 102
75	Electronic Chemical Corp..... 82
76	Electronic Distributors, Inc..... 82
80	EICO, Electronic Instrument Co..... 84, 85, 86
	EMC, Electronic Measurement Corp..... 86
88	Enterprise Development Corp..... 94
71	Environmental Products..... 75
70	GC Electronics..... 74
	Grantham School of Engineering..... 18-21
	GTE Sylvania Electronic Components..... 14-15, 56
100	Heath Co..... 26-27
67	Indiana Home Study Institute..... 73
13	International Crystal Mfg. Co..... 68
77	Jensen Tools & Alloys..... 82
85	E. F. Johnson..... 92
94	Judson Research & Mfg. Co..... 87
79	Lectrotech, Inc..... 83
4	Mallory Distributor Products Co..... 5
68	National Camera Co..... 73
	National Radio Institute..... 8-11
	National Technical Schools..... 64-67
64	Nelson-Hersfield Electronics..... 72
86	Newport Organs..... 92
92	Olson Electronics..... 96
8	PTS Electronics, Inc..... 16
69	Radio Shack..... 73
	RCA Institutes..... 28-31
10	RCA Parts & Accessories..... 22
96	RCA Test Equipment..... Cover III
72	Rye Industries, Inc..... 83
2	Sams & Co., Howard W..... 1
63	Schober Organ..... 71
78	Sescom, Inc..... 82
9	Soliton Devices, Inc..... 17
73	Sonar Radio..... 76
3	Sony Corp. of America..... 2
1	Sprague..... Cover II
84	Techni-Tools..... 92
66	Tri-Star Corp..... 72
93	Universal Securities..... 96
65	Weltron Co., Inc..... 72
74	John Wiley & Sons, Inc..... 77
62	Workman Electronic Prods., Inc..... 71
	MARKET CENTER..... 97-101
109	Babylon Electronics
108	Circuit Specialists
	Fair Radio
101	JTM Associates
105	Kimberly Research
	Lakeside Industries
104	John Meshna Jr. Electronics
106	Park Electronic Products
102	Polypaks
103	Solid State Sales
107	Solid State Systems
	Surplus Center
	Sydmar Electronics
	Wickliffe Industries, Inc.
	Yeats Appliance Dolly Sales Co.
	SCHOOL DIRECTORY..... 100
	Valparaiso Technical Institute

IGNITION. 250:1 Coil, Ballast \$7.95. Free lists. **TRANSPARK,** Carlisle, Mass., 01741

CBR's display your call letters, channel, State and first name with 3D sign durable white plastic, raised black lettering, 12½x6½, self sticking corners for inside window mount or front plate outside car. Introductory offer **\$2.00 PP. PLASTICS UNLIMITED,** 411 South Third St., Lantana, Fla., Dept. 301 33460

TUBES

RADIO & TV Tubes 36¢ each. One year guaranteed. Plus many unusual electronic bargains. Free Catalog. **CORNELL** 4217-E University, San Diego, Ca. 92105

SAVE MONEY ON PARTS AND TRANSMITTING-RECEIVING TUBES, FOREIGN-DO-MESTIC. SEND 25¢ FOR GIANT CATALOG. RE-FUNDED FIRST ORDER. **UNITED RADIO COMPANY,** 56-R FERRY STREET, NEWARK, N.J. 07105

RECEIVING & INDUSTRIAL TUBES, TRANSISTORS, All Brands—Biggest Discounts. Technicians, Hobbyists, Experimenters—Request **FREE** Giant Catalog and **SAVE!** **ZALYTRON,** 469 Jericho Turnpike, Mineola, N.Y. 11501

TUBES Receiving Factory Boxed, Low Prices, Free Price List. **TRANSELETRONIC, INC.** 1306 40th Street, Brooklyn, N.Y. 11218 Telephone 212-633-2800.

ELECTRONICS ENGINEERING & INSTRUCTION

AVIATION ELECTRONICS TECHNICIAN—Prepare for exciting career in new field of "Avionics". Train at nation's largest aeronautical school. Indicate if eligible for G.I. Benefits. **SPARTAN AIRSCHOOL,** International Airport, Dept. MNW, Tulsa, Ok. 74151

MANUALS for surplus electronics. List 25¢. **BOOKS,** 4905 Roanne Drive, Washington, D.C. 20021

TV TUNER REPAIRS—Complete Course Details, 12 Repair Tricks, Many Plans, Two Lessons, all for \$1. Refundable. **FRANK BOCEK,** Box 3236 (Enterprise), Redding, Ca. 96001

FCC "TESTS-ANSWERS" . . . Original exam manual for F.C.C. First and Second Class License—plus—"Self-Study Ability Test." Proven! \$9.95. Satisfaction Guaranteed. **COMMAND** Box 26348-E, San Francisco, Ca. 94126

BUSINESS OPPORTUNITIES

JAPANESE NEW PRODUCTS MONTHLY! \$1.00. Refundable. **DEERE,** 10639 Riverside, North Hollywood, Ca. 91609

INVENTIONS & PATENTS

INVENTIONS WANTED, Patented; Unpatented. **GLOBAL MARKETING,** 2420-AE 77th Ave., Oakland, Ca. 94605

WANTED

QUICK CASH . . . for electronic EQUIPMENT, COMPONENTS, unused TUBES. Send list now! **BARRY,** 512 Broadway, N.Y. 10012, 212 WALKER 5-7000

ELECTRONIC CALCULATOR COMMODORE

C108 LSI calculator has an 8 digit readout with a 16 digit roundoff. It adds, subtracts, multiplies and divides, has an error correcting button and keyboard rollover memory. 115/230 V power. 2"x6½"x9" dimensions. They are new with one year unconditional guarantee. **\$192.50**

SEVEN SEGMENT COUNTER KIT

Consisting of 7 segment read-out driven by 5 volts, having ¾" display, and a 7447 decoder and 7490 decade counter \$8.75
 2N3819 General purpose TIS43 WT's \$5.00
PROGRAMMABLE UJT's similar to D13T with data sheet \$.75
VARIABLE CAPACITANCE DIODES, (similar to 1N5463A) used to tune VHF, Color TV & FM broadcast sets \$1.00
 ER900 TRIGGER DIODES. These bi-directional trigger diodes are one of the best and cheapest methods to trigger SCR's and triacs .4/\$1.00
 FLV 100 Visible LED .70¢
 MRD 14B photo darlington \$.75
 2N3055 7 amp NPN silicon power transistor \$1.25

TRIACS

PRV	1A	10A	15A	20A*
100	.40	.70	1.00	1.20
200	.70	1.10	1.50	1.60
300	.90	1.35	1.90	2.00
400	1.00	1.60	2.70	2.40
500	1.50	2.00	3.20	2.80

*Press fit

NIXIE TUBES

Similar to Raytheon 8754 with socket & data sheet **\$2.75**

TTL IC SERIES

7441 BCD DECIMAL DECODER\$1.75
 7475 QUAD BISTABLE LATCH\$1.25
 7473 DUAL JK FLIP FLOP \$.90
 7490 DECADE COUNTER \$1.50
 7492 DIVIDE BY TWELVE \$1.85
 7404 HEX INVERTERS\$.40
 7447 BCD TO SEVEN DECODER DRIVER\$2.00
 74121 MONOSTABLE MULTIVIBRATOR ..\$.90
 7413 Dual Schmidt Trigger \$1.75
 7480 Full Adder\$1.75
 14 Pin DIP sockets3 for \$1.00

Silicon Power Rectifiers

PRV	3A	12A	50A
100	.09	.24	.90
200	.12	.28	1.25
400	.16	.35	1.50
600	.20	.50	1.80
800	.28	.70	2.30
1000	.35	.90	2.75

DECADE COUNTER KIT

CONSISTING OF:
 1—NIXIE TUBE and SOCKET
 1—7490 1—7475 1—7441
 Specially priced at **\$6.75**

Controlled Avalanche or Epoxy Rectifiers 1 AMP.

PRV	PRV
100 .06	600 .11
200 .07	800 .15
400 .09	1000 .20

LINEAR CIRCUITS

709C operational Amp ..\$.60
 741 operational Amp ..\$.80
 SE 501 Video Amp ..\$1.00
 723 Voltage regulator ..\$1.25
 Silicon Control Rectifiers

PRV	3A	7A	20A	70A
50	.25	.32		
100	.30	.45	1.00	3.50
200	.50	.75	1.25	6.50
300	.60	.90	1.50	
400	.70	1.10	1.75	9.50
500	.80	1.25	2.00	
600	.90	1.40	2.25	11.00

Terms: FOB Cambridge, Mass. Send check or Money Order. Include Postage. Average Wt. per package ½ lb. No. C.O.D.'s. Minimum Order \$3.00

Send for our spring catalog featuring Transistors and Rectifiers; 325 Elm St., Cambridge, Mass.

OLID

Post Office Box 74D

TATE

Somerville, Mass. 02143

ALES

Tel. (617) 547-4005

Circle 103 on reader service card

65K MEMORY CORE STACK

Complete memory core stack, 65,536 wired cores brand new condition **\$100.00**



GIANT NIXIES \$3.00 each, 10/\$25

Magnificent alpha-numeric 15 segment nixies. Display full alphabet plus numbers 0-9, all in one tube 4½ inches high with 2½ inch characters. 170 volt operation, make unusual clocks, displays, games, etc. #7971 \$3 each 10/\$25. Sockets 50¢ each



3 Watt Laser Diode \$5.00

ROPE MEMORY MODULE \$25.00 From APOLLO LUNAR PROJECT

1,000 uf 450V CAPS 10/12.00

LASER DISCHARGE CAPS \$10.00 BRAND NEW 40UF 3KV

TRANSFORMER 115V in 12VCT 2A out \$1.50
AERIAL CAMERA LENS. JUST BOT OVER \$2,000,000.00 GOVT. COST INVENTORY. PRICED FROM \$15.00 UP. SEND FOR SPECIAL LISTING.

MM500 Dual 25 bit shift register \$2.50
 MM502 Dual 50 bit shift register 3.50
 MEM 511 MOS P-channel FET 1.00
 1 amp diode 1000 PIV 8/1.00 100/10.00
 1 amp diode 1500 PIV 4/1.00 100/20.00
 1 amp diode 1200 PIV 6/1.00 100/14.00
 2 amp diode 1000 PIV 6/1.00 100/14.00
 3 amp 1000 PIV full wave bridge 1.25

Please add postage for above items
 Send 25¢ for Surplus Catalog . . .

JOHN MESHNA JR. ELECTRONICS
P.O. Box 62 E. Lynn, Mass. 01904

Circle 104 on reader service card

L.I. ELECTRONIC SUPERMARKET

"Off The Wall SELF SERVICE"

200 Ass't solderless WIRE LUGS \$1.00
 24 Ass't insul. WIRE LUGS #18-22 1.00
 24 Ass't insul. WIRE LUGS #14-16 1.00
 24 Ass't insul. WIRE LUGS #10-12 1.00
 100 Ft. spool #22 PVC. Stranded WIRE 1.25
 80 Ft. spool #20 PVC. Stranded WIRE 1.25
 60 Ft. spool #18 PVC. Stranded WIRE 1.25
 50 Ft. spool #16 PVC. Stranded WIRE 1.25
 10 Ft. spool 10 conductor RIBBON WIRE 1.50
 PL-259 Amp. CONNECTOR .35
 175/U or 176/U REDUCER for PL-259 .15
 PL-258 Amp. CONNECTOR .70
 PKGE. of 5 DPDT slide switches .25
 5¼"x19" Grey or Black Instr. PANEL 2.85
 1¾"x19" Grey or Black Instr. PANEL 1.80
 24 SPACERS-Alum.-Ceramic Ass't 1.00
 20 GOLD PLATED TRANSISTORS 1.00
 C&K mini-switch SPDT (on-on) 1.00
 C&K mini-switch SPDT (on-off-on) 1.18
 C&K mini-switch DPDT (on-on) 1.30
 C&K mini-switch DPDT (on-off-on) 1.55
 NEW P.C. BOARD 1oz.-1 side COPPER-FIBERGLASS 6"x6"—75¢ 6"x12"—\$1.45 12"x12"—\$2.50

YOUR SELECTION OF RESISTORS

35-¼ WATT Resistors 1.00
 35-½ WATT Resistors 1.00
 25-1 WATT Resistors 1.00
 15-2 WATT Resistors 1.00

FREE—WITH EACH \$10.00 ORDER—FREE
 50 Ft. spool HEAVY WALL 600V. #22 WIRE

Send check or money order, include 35¢ for postage. MINIMUM ORDER—\$3.00

KIMBERLY RESEARCH PRODUCTS CORP.

1013 MERRICK ROAD
 BALDWIN, L.I., N.Y. 11510
 TEL: (516) 623-3344

Circle 105 on reader service card

PEP

Mfg. & Distributor Of Electronic Components

MONEY BACK GUARANTEE

1 Amp Silicon Rectifier
Choice of package
Bulb—Miniature Glass—Metal

- 5-800V units \$1.00
- 4-1000V units \$1.00
- 3-1200V units \$1.00

3 AMP Epoxy Package

- 10-100V units \$1.00
- 5-400V units \$1.00
- 2-1000V units \$1.00

2 AMP BULLET RECTIFIERS

- 10-200V—\$1.00
- 8-100V—\$1.00
- 6-500V—\$1.00

OP AMP 709C
1—\$1.00

15 AMP TRIACS PRESSFIT

- 5-50V 7—\$1.00
- Flange package 10—\$1.00

7 AMP SCR 5-100V
1—\$1.00

1 AMP GLASS RECTIFIERS

- 50-1000V 20—\$1.00

1/4 W TRANS
Over 50 Units
\$2.00

\$5.00 Value

SILICON CONTROL RECTIFIERS

PRV	1 Amp	3 Amp	7 Amp
50	.20	.25	.30
100	.25	.30	.35
200	.40	.45	.50
300	.60	.70	.80
400	.75	.85	.95

TRIACS

PRV	1Amp	3Amp	6Amp	10Amp	15Amp
100	.40	.50	.75	1.00	1.20
200	.65	.75	1.00	1.40	1.80
300	1.00	1.10	1.25	1.90	2.20
400	1.30	1.40	1.80	2.30	2.60

FULL WAVE BRIDGES

PRV	2Amp	3Amp	5Amp	10Amp
50V	1.25	1.35	1.50	1.70
100V	1.50	1.60	1.75	1.95
200V	1.75	1.85	2.00	2.20
400V	2.00	2.10	2.25	2.45
600V	2.50	2.60	2.75	2.95

PARK ELECTRONIC PRODUCTS

P. O. Box 99 N. Salem, N. H. 03073
Tel. (603) 893-0276
NO SALES TAX WE PAY POSTAGE

Circle 106 on reader service card

TAPE & RECORDERS

FIRST BREAKTHROUGH IN RECORDING TAPE. Originally made by America's leading tape manufacturer 2400' MYLAR, 7" reel, \$2.29; 1800' MYLAR, 7" reel, \$1.69; 1200' ACETATE, 7" reel, \$.79. Write for quantity prices. AEAT, 218 Columbia St., Utica, N.Y. 13502

RENT 4-track open reel tapes—all major labels—3,000 different—free brochure. STEREO-PARTI 55 St. James Drive, Santa Rosa, Ca. 95401

Technical Excellence in Electronics.

On our small, friendly campus the emphasis is on living as well as learning. Extra-curricular social activities, student clubs, a student operated radio station, student government, new dormitory and a full sports program help provide a world of your own in which to prepare for tomorrow. Associate Degree in Engineering Electronics. B.S. obtainable. G.I. approved.



VALPARAISO TECHNICAL INSTITUTE
Dept. PE, Yellowstone Trall, Valparaiso, Indiana 46383



NOW build your own Capacitor Discharge Ignition System for as little as \$11.45! Circuit diagram included with special ignition transformer.

TR-200 transformer
6 or 12 volts 11.45

Complete COMPAC KIT
6 or 12 volts 25.95

(as described in

POPULAR ELECTRONICS—Nov. 1966)

FREE LITERATURE on all SYDMUR "CD" Systems.

SYDMUR—1268 E. 12 St.,

Brooklyn, N.Y. 11230

MEMOREX recording tape, audio & video lowest prices, write for free information. BERGETZ SYSTEMS CO., Box 1181, Melrose Park, Ill. 60161

PLANS AND KITS

CAR AIR PURIFIER. Electrostatic. Plans, Kits. Send for Catalog, 35¢. Today. CSDC, 15446 Sherman Way, Van Nuys, Ca., 91406

CONVERT any television to sensitive big-screen oscilloscope. Only minor changes required. No electronic experience necessary. Illustrated plans \$2.00. RELCO-A25, Box 10563, Houston, Tx. 77018

TV RECEPTION TO 200 MILES. All American Sports Amplifier kit—\$49.95. TV AUDIO TUNER kit—\$39.00. Data Sheets, CADCO SYSTEMS, Box 18904, Oklahoma City, Ok. 73118

1,400,000 AMERICANS ARE CURED OF CANCER



FIGHT CANCER WITH A CHECKUP AND A CHECK

AMERICAN CANCER SOCIETY

We have had many calls asking us if the components we sell are rejects? We would like to announce here that EVERY item sold by us is manufacturer's FIRST-RUN, fully tested and in perfect BRAND NEW condition. These parts are purchased through huge blanket orders mainly for our manufacturing requirements, and we are happy to pass on the savings to you. All parts are GUARANTEED to be brand new, NOT EVEN SURPLUS NEW; but first-runs, manufactured within the last 9 months.

Manufacturers, schools, universities, hobbyists; we can save you hundreds of dollars on your requirements, while offering a permanent source which you can depend on indefinitely, not until one's surplus stock is exhausted.

DELIVERY PROBLEMS? Every item advertised here will be shipped within 24 hours after receipt of your order (3 days for orders paid for by personal checks), or we will allow you a 10% discount on back-ordered items. For SUPER-FAST service give us a call and we will ship COD the same day!

ALLEN-BRADLEY MIL-GRADE (5-BAND) RESISTORS. Any of the 84 STANDARD 10% values from 2.7 to 22M. EACH.....5¢
Please specify 1/4 or 1/2 WATT.

CERAMIC DISC CAPACITORS. Type 5GA-1000WVDC. 5, 7.5, 10, 12, 15, 20, 22, 25, 27, 30, 33, 39, 50, 56, 68, 75, 82, 100, 120, 150, 180, 200, 220, 250, 270, 300, 330, 360, 390, 470, 500, 560, 680, 750, 820, 1000, 1200, 1500, 1800, 2000, 2200, 2500, 2700, 3000, 3300, 3900, 4700, 5000mF. Each.....10¢
0.01mF Each.....11¢ 0.02mF Each.....12¢

LOW VOLTAGE DISCS, Type UK.
1.0 mF, 3V.....25¢ 2.2mF, 3V.....30¢
0.1 mF, 10V.....12¢ 0.2 mF, 10V.....20¢
0.47mF, 10V.....30¢

ELECTROLYTIC CAPACITORS:
All values are available in both axial or upright (PC Board) mount. Please indicate your choice.
10 mF, 15V.....15¢ 100 mF, 25V.....25¢
500 mF, 25V.....30¢ 1000 mF, 35V.....50¢

VOLTAGE REGULATORS. Internally-set, overload and short-circuit proof regulators need no external components to set. With data sheet and application notes. TO-3 Package.
LM-335, 5V, 600mA.....\$2.85
LM-336, 12V, 500mA.....\$3.85
LM-337, 15V, 450mA.....\$4.05
20 Watt PC-Board Type HEAT SINK.....\$1.20

MASTERCHARGE SOLID STATE SYSTEMS, INC.
BankAmericard P. O. BOX 773
COLUMBIA, MO. 65201
WELCOMED!
PHONE: 314-443-3673

TERMS: RATED FIRMS NET 30 DAYS. OTHERS CHECK OR MONEY ORDER with order. Add 35 cents to orders under \$5.00 for postage & handling. For FIRST-CLASS or UPS delivery please add 45 cents to your order. We pay the balance. If you are served by UPS in your area, we strongly recommend this service with its built-in \$100 insurance. COD orders are FOB Columbia, with 65 cents COD FEE additional.

MISSOURI RESIDENTS: Please add 4% sales tax.
WRITE OR CIRCLE READER SERVICE CARD FOR OUR CATALOG OF PARTS & SERVICES. IT'S FREE!



LED 7-SEGMENT DISPLAY
\$4.95 Each

50-99 \$4.75
100-999 4.50
1000 up 4.25

Similar to the popular MAN-1, but with improved brightness. Has left hand decimal point. Fits in a DIP socket. Expected life: Over 100 years! We bought a huge quantity of these for two of our products and you are invited to share the savings. Regularly \$12.95 in single lots! These are brand new with full data sheet and 4-page MULTIPLEXING Application Note. Needs a 7447 for driver. We can supply you with one or ten thousand FROM STOCK.



Incandescent type of 7-segment display. Has right-hand decimal point. Fits in a DIP socket or solder directly to PC board. Rated 8mA per segment at TTL supply of 5V. Design life of 50,000 hours. EACH.....\$3.25

MOLEX IC SOCKET PINS: Don't solder your IC's to PC boards. Use these economical socket pins. Sold in continuous strips.

100 for...\$1.00 200 for...\$1.80
300 for...\$2.60 400 for...\$3.40
500 for...\$4.20 600 for...\$5.00
700 for...\$5.80 800 for...\$6.60
900 for...\$7.40 1000 for...\$8.20
Each additional 1000 pins...\$7.50

TTL DIGITAL IC'S

7400 29¢	7450 29¢	74150 \$2.00	NE501 \$2.25
7401 29¢	7451 29¢	74151 \$1.40	NE526 \$2.75
7402 29¢	7453 29¢	74153 \$2.15	NE531 \$3.50
7403 29¢	7454 29¢	74154 \$2.50	NE533 \$3.50
7404 30¢	7460 29¢	74155 \$1.75	NE536 \$6.50
7405 30¢	7470 65¢	74156 \$1.75	NE540 \$2.75
7406 70¢	7472 60¢	74157 \$1.95	SE540 \$4.00
7407 70¢	7473 60¢	74158 \$1.95	NE550 \$1.35
7408 30¢	7474 60¢	74160 \$2.00	NE560 \$4.75
7409 30¢	7475 \$1.20	74161 \$2.00	NE561 \$4.75
7410 29¢	7476 65¢	74162 \$2.00	NE562 \$4.75
7411 30¢	7480 90¢	74163 \$2.00	NE565 \$4.75
7413 75¢	7483 \$1.55	74164 \$1.85	NE566 \$4.75
7416 60¢	7484 \$2.25	74165 \$1.85	NE567 \$4.75
7417 60¢	7485 \$3.25	74166 \$1.85	NE511 \$1.00
7420 29¢	7486 80¢	74167 \$3.50	NE556 \$2.00
7421 30¢	7489 \$6.00	74176 \$1.35	NE558 \$1.50
7423 75¢	7490 \$1.20	74177 \$1.35	NE595 \$3.50
7426 50¢	7491 \$1.35	74180 \$1.50	NE596 \$2.00
7430 29¢	7492 \$1.20	74181 \$6.00	709 50¢
7432 99¢	7493 \$1.20	74182 \$1.70	710 60¢
7437 70¢	7494 \$1.45	74190 \$3.50	711 70¢
7438 70¢	7495 \$1.45	74192 \$2.20	723 \$1.20
7440 29¢	7496 \$1.40	74193 \$2.20	748 75¢
7441 \$1.35	7497 \$4.00	74196 \$1.75	748 65¢
7442 \$1.30	74100 \$1.95	74197 \$1.75	741 20¢
7443 \$1.35	74107 80¢	74198 \$2.75	SN7511 \$2.25
7444 \$1.35	74121 80¢	74199 \$2.75	SN75107 2.45
7445 \$1.75	74122 90¢		
7446 \$1.65	74123 \$1.40	IN270 15¢	IN4154 15¢
7447 \$1.65	74141 \$1.50	IN751A 30¢	2N3860 25¢
7448 \$1.55	74145 \$1.50	IN4002 15¢	IN914 10¢

All IC's are supplied in 8-, 14-, 16-, or 24-pin plastic DIP (Dual-in-Line) package, except for NE536, NE537, NE540, and SE540 which come in TO-5 package.
We give free data sheets upon request, so ask for those data sheets that you NEED, even for those IC's that you are not buying! On orders over \$50.00, we'll send you a new 250-page COMPLETE TTL IC data book FREE. Or you may obtain a new 200-page LINEAR data & application book instead. Orders over \$100.00 receive both books. Orders over \$150.00 will receive a complete LIBRARY of 7 DIGITAL & LINEAR data & application books totaling 1000 pages FREE. PLEASE NOTE: Data books will be shipped separate from your order. Allow three weeks for delivery.

Circle 107 on reader service card

HANDY DANDY Storage Idea



QTY	CAPS	JARS	CAPS & JARS
10	\$1.00	\$2.00	\$2.50
24	-	4.50	-
36	3.50	6.25	8.00
72	6.00	11.50	15.00

PPD USA. No C.O.D.'s
WICKLIFFE INDUSTRIES, INC.
 Box 286 RE-4
 Wickliffe, Ohio 44092

REBUILD YOUR OWN PICTURE TUBES?
 With Lakeside Industries precision equipment, you can rebuild any picture tube!
 For complete details, send name, address, zip code to:
LAKESIDE INDUSTRIES
 5234 N. Clark St.
 Chicago, Ill. 60640
 Phone: 312-271-3399



YEATS appliance dollies
 MOST VERSATILE color TV TRUCK DEVELOPED!
 NO LIFTING
 ROLLS UP & DOWN STAIRS
 DeLuxe Model No. 14 \$89.50
 ORDER YOURS TODAY!
 FREE illustrated brochure
 Yeats Appliance Dolly Sales Co.
 1301 W. FOND DU LAC AVE.
 MILWAUKEE, WIS. 53205

TS-382 AUDIO OSCILLATOR
 Frequency range 20 to 200,000 CPS in four bands, output Imp. 1000 ohms, amplitudes continuous variable 0-10 volts; Freq. response 20 CPS to 150,000 CPS; approx. ± 1 DB; Freq. accuracy $\pm 6\%$, stability $\pm 2\%$; Hum 60 DB below rated output; attenuator accuracy 3% except 10 Micro. V ± 2 or -3 Microvolts. Power Input 115 V. 50-1600 cyc. Output 100 MW. With nine tubes, calibrated tuning dial, freq. range switch, output level cont., output level attenuator, signal input and output Jack, output level meter, vibrating reed-type meter used as accuracy check of the osc. calibration. Size: $18\frac{1}{2} \times 10 \times 12\frac{3}{4}$ " Shg. Wt.: 75 lbs.
 Prices: Used, serviceable: \$75.00 Checked: \$85.00

R-516/URR-27 RECEIVER
 R-516 / URR-27 RECEIVER — T.H.P. 105 — to 190 MC continuous tuning over the entire range, crystal control on one pre-determined frequency, AM, MCW & tone reception, 18.6 IP width. Scanning provisions for pan-adapt 600 KC bandwidth, input Imp. 51 ohms, audio 60 MW into 600 ohm or 600 MW into 60 ohm. Phone Jack 60 MW max. into 600 ohm. Bench or rack mounting. Power Req.: 115 V. 60 cycle. Size: $8\frac{1}{2} \times 17\frac{1}{2} \times 19\frac{3}{4}$ " Wt. 85 lbs.
 Prices: Used, Serviceable: \$125.00 Checked: \$25.00 Extra!
 All Prices are F.O.B., Lima, Ohio. Address Dept. RE
 Send Now For Our CATALOG 72

FAIR RADIO SALES
 P.O. Box 1105 · LIMA, OHIO · 45802

Semiconductor Supermart

• MOTOROLA • RCA • FAIRCHILD • NATIONAL • HEP •

DIGITAL READOUT
 At a price everyone can afford **\$3.40**
 • Operates from 5 VDC
 • Same as TTL and DTL
 • Will last 250,000 hours.

SPECIAL OFFER
 • Digital readout
 • BCD to 7—Segment Decoder/driver
 • 7490 Decade Counter
 • 7475 Latch only \$8.50

PLESSEY SL 403D
 3.5 W AUDIO AMP IC
 HI-FI QUALITY \$3.95
 with 12 pages of construction data

PDPLAR IC's		FETs	
MC1550	Motorola RF amp	MPF102	JFET
CA3020	RCA 1/2 W audio	MPF105/2N5459	JFET
CA3020A	RCA 1 audio	MPF107/2N5486	JFET VHF/UHF
CA3028A	RCA RF amp	MPF121	Low-cost dual gate VHF RF
MC1306P	Motorola 1/2 W audio	MFE3007	Dual-gate
MC1350P	High gain RF amp/ IF amp	40673	
MC1357P	FM IF amp Quadrature det	3N140	Dual-gate
MC1496	Hard to find Bal. Mod.	3N141	Dual-gate
MFC 9020	Motorola 2 Watt audio		
MFC 4010	Multi-purpose wide-band amp.		
MFC 8040	Low noise preamp		
MC1303P	Dual Stereo preamp		
MC1304P	Fm multiplexer stereo demod		

TRANSISTORS & DIODES	
MPS6571	
2N5188	packet of 4
2N706	packet of 2
2N218	packet of 6
1N4001	packet of 6
1N4002	packet of 6
1N4004	packet of 6

MOTOROLA DIGITAL	
MC724	Quad 2-input RTL Gate
MC788P	Dual Buffer RTL
MC789P	Hex Inverter RTL
MC790P	Dual J-K Flip-flop
MC799P	Dual Buffer RTL
MC1013P	85 MHz Flip-flop MECL
MC1027P	120 MHz Flip-flop MECL
MC1023	MECL Clock driver
MC4024	Dual VCO
MC4044	Freq. Phase Det

SIGNETICS PHASE LOCK LOOP
 NE561B \$9.50

Please add 35¢ for shipping
CIRCUIT SPECIALISTS CO.
 Box 3047, Scottsdale, AZ 85257
 FACTORY AUTHORIZED
 HEP-CIRCUIT-STIK
 DISTRIBUTOR

Circle 108 on reader service card

BONUS SALE
 NEW LOW, LOW PRICES
 free 810 operational amplifier (dual) DIP w/data for all prepaid orders of \$10. or more. **\$1.25 value**
 FREE 810 op-amp and one LM309K 5 volt 1 amp. power supply module (TO-3) with prepaid orders of \$25. or more. **\$3.75 value**
 With prepaid orders for \$50. or more you get the \$25. bonus split ten per cent discount on all items purchased.

FOLLOWING ITEMS IN LIMITED QUANTITY	DIGITAL SPECIAL
LM103 regulator diode TO-18	Ten brand new (on carriers) dual-in-line JK flip-flops—LU321 with data sheet and two pages of application notes describing hookups for—divide by three through ten, and twelve. Also self correcting ring counter hookups, etc.
LM308 ultrapower op amp TO-5	10 LU321 W/data \$5.00
75451 dual peripheral driver	
8 pin DII	
NE565 phase lock loop TO-5	
NE566 function generator 8 pin DIP	
NE567 tone decoder 8 pin DIP	

DIGITAL COUNTER MODULE 30MC	LINEAR IC's (dual-in-line)	LINEAR SPECIAL
unit includes board, SN7490, SN7475 quad latch, SN7447 7-segment driver and RCA "numitron" display tube W/decimal, 1" x 4.5" module will mount on 1" centers. KR \$12—wired and tested \$15.	709 operational amplifier .50 710 voltage comparator .75 LM309K 5V-1A power supply module 2.50 LM100 positive voltage reg. .80 747 dual 741 op amp DIP 1.25	Ten (10) Teledyne TO-5 741 operational amplifiers with a two page sheet of application notes covering the basic circuits using op-amps \$75 each Op-amp package 10-741's, data sheet and application notes only \$7.00

LED (red Emitting Lamp) .60
 7490 decade counter 1.40
 7491 8 bit shift register 1.40
 7492 divide by 12 counter 1.40
 7493 4 bit binary counter 1.40
 74154 one of 16 decoder 3.00
 74192 up/down decade counter 2.25
 74193 up/down binary counter 2.00
 74195 univ. 4 bit SR 1.40

8242 4 bit comparator .90
 8280 preset decade counter 1.40
 8281 preset binary counter 1.40
 8520 25 MC divide by "N" 2 to 15 2.00
 7495 4 bit SHIFT REGISTER 1.40
 8590 8 bit shift register 2.00
 8270 4 bit shift register 2.00

TTL dual-in-line
 7400, 7401, 7402, 7404, 7405, 7410, 7420, 7430, 7440, 7450, 7451, 7453 ea. \$.30
 7441 BCD decoder driver 1.40
 7442 BCD decoder 1.40
 7473 dual JK flip-flop .65
 7474 dual type D flip .50
 7475 quad latch 1.40
 7476 dual JK FF .65
 7480 gated full adder .80
 7483 4 bit full adder 1.60
 7486 quad exclusive or gate .65
 7489 64 bit RAM 4.00

BABYLON ELECTRONICS

SEND FOR FREE FLYER

P.O. Box 85
 CARMICHAEL, CA. 95608
 (916) 966-2111

Circle 109 on reader service card

LIVE IN THE WORLD OF TOMORROW... TODAY! NEW PRODUCTS, NEW MATERIALS, NEW IDEAS!

UNUSUAL ECOLOGICAL SCIENCE BUYS

UNIQUE HARD-TO-FIND BARGAINS FOR FUN, STUDY OR PROFIT

NEW ELECTRONIC CALCULATOR—\$199.50

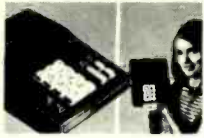

Really terrific imported value. Loaded with big machine capabilities. 1st truly personal electronic calculator. Absolutely silent answers in milliseconds. Use it anywhere—AC/DC. Only 3 lbs.—6 1/2" x 2 1/2" high. Add, subtract, multiply, divide, perform mixed calculations. 8 digit entry & read-out w/16-digit cap. Auto. precise to the decimal. Features underflow, zero suppression, minus signal for true credit balance, error correction, keyboard roll over memory. Solid state reliability, modular constr. 1 year guar. for normal use. Stock No. 78.000EH \$199.50 Ppd.

1st LOW-COST VACUUM PUMP!



Nothing like it! Top-quality hand-held pump produces & maintains 25" of vacuum. Has instant release tab. 1 1/2" diam. stainless gauge (0-30"). 100's of uses—siphon noxious fluids, evacuate bell jars and castings, clean, retrieve, lift sterile objects. Demonstrate. Magdeburg hemispheres, bleed fuel lines, check leaks, etc. Lifts 40 lbs. with included "T" Lifter (2 1/2" diam. cup)—much more w/larger cup. Stock No. 71.301EH \$12.00 Ppd. Stock No. 71.300EH (without gauge/lifter) 5.50 Ppd.

BLACK-LIGHT MIGHTY MITES

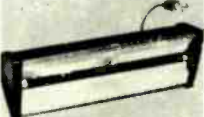

Relatively small (12") fixtures give surprisingly bright blacklight. Mirror-finished reflector makes instant starting. 8-watt, high-intensity bulb look like 40-watter. Up to 5,000 hours of safe, long-wave (3660A) black-light to really turn-on parties. Light & theatrical shows. Psychodellie decors, holiday decorations. Shockproof end-caps remove for safe, easy replacement of bulb and starter. Stands upright or horizontal. Alum. case. Stock No. 71.274EH \$14.95 Ppd.

DELUXE OUTDOOR/INDOOR MODEL

Stock No. 71.299EH \$19.95 Ppd.

PLAY "BEAT-THE-COMPUTER"

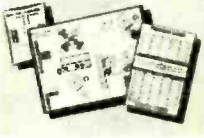

New "today" computer programming game is absorbing fun & instructive too. Anyone (10+ adult) can play—no science background needed! You'll learn to use a real program, solve EDP problems by moving your cards thru a simulated computer system; become knowledgeable about computer time sharing queues, discs, tapes, input, output, sorting. Gameboard (18 x 24") accommodates 2 to 4 players. Instr. Incl. Stock No. 71.562EH \$15.95 Ppd.

50-150-300 POWER MICROSCOPE



Amazing Value—3 Achromatic Objective Lenses on Revolving Turret! Color-corrected, cemented achromatic lenses in objectives give far superior results to single lenses usually found in this microscope price range. Results are worth the difference! Fine rack and pinion focusing. Imported! Stock No. 70.008EH \$24.50 Ppd. Threaded achromatic lenses, 3mm F.L. Stock No. 30.197EH \$5.88 Ppd.

NEW \$99.50 HELIUM-NEON LASER!



Completely assembled. Instant-starting w/3X power output of comparable models. Steady, ripple-free light of moderate (safe) power. Excellent collimation. Simple and safe to use. 4 1/2 lb. unit reaches 75% power in 2 secs.; 100% typically 0.5 milliwatt (0.3 mW minimum) in 3 mins. Beam 2 cms at 40 ft. Stock No. 79.004EH \$99.50 Ppd. SINGLE MODE LASER No. 79.008EH \$131.50 Ppd.

MAIL COUPON FOR GIANT FREE CATALOG

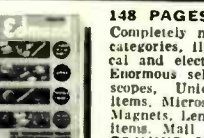

148 PAGES—1000's OF BARGAINS Completely new 1972 edition. New items, categories, illustrations. Dozens of electrical and electromagnetics parts, accessories. Enormous selection of Astronomical Telescopes, Unique lighting and ecological items, Microscopes, Binoculars, Magnifiers, Magnets, Lenses, Prisms. Many war surplus items! Mail coupon for catalog "E11" EDMUND SCIENTIFIC CO. 300 EDSCORP BUILDING, BARRINGTON, N.J. 08007

NAME _____ ADDRESS _____ CITY _____ STATE _____ ZIP _____

AMAZING NEW WANKEL ENGINE KIT!



Thrill to the fun of building your own see-through motorized model of revolutionary type engine. Many experts think economically modifiable to meet new pollution standards. Replaces piston, cylinder, crank assemblies with rotating slants (sections removed for firing clearance). Smaller than car; fewer parts, greater rel. same speed w/less h.p. Switch, Item 2—1.5V batt. (not incl.). No. 71.424EH (4 1/2" x 5" x 9") \$6.75 Ppd.

NEW! ELECTRONIC DIGITAL COMPUTER KIT!

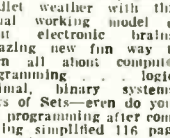

Solve problems, play games, predict weather with this actual working model of giant electronic brains. Amazing new fun way to learn all about computer programming... logic, decimal, binary systems. Laws of Sets—even do your own programming after completing simplified 116 page instructive booklet. Includes step-by-step assembly diagrams. (Credits easily changed. Readout from illuminated control panel. Req. 2 "D" batt. (not incl.). Best model we've seen for home, school, industry. No. 71.434EH (11" x 12 1/2" x 4") \$31.50 Ppd.

TURN BOTTLES INTO TREASURES



Be ecological and artistic... with this low-cost Bottle Cutter Kit. Easiest-to-use one we've found. Make saleable, attractive glasses, lamps, dishes, candleholders, easels... from ordinary no-return smooth-surface bottles. Jars. Cut any bottle safely, easily in less than 5 minutes for fun, profit, home decorations with just an ice-cube and this superior kit. Includes cutter (3 3/4" x 7 3/4" x 2 1/2"), candle, 2-oz. grinding powder, smoothing cloth. (complete list). Stock No. 71.475EH \$10.95 Ppd.

STARTS SEEDS IN 3 TO 5 DAYS!

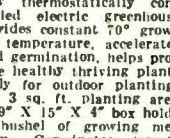

New thermostatically controlled electric greenhouse provides constant 70° growing temperature, accelerates seed germination, helps produce healthy thriving plants ready for outdoor planting. Big 3 sq. ft. planting area—29" X 15" X 4" box holds 1/4 bushel of growing medium. Germinates tomato seeds in 3-5 days; asters, dahlias, petunias, wks. or less. Incl. 3 X 4 ft. clear plastic cover, supports 4 pkgs. of veg. & flower seeds. Uses reg. home current. Stock No. 80.153EH \$12.95 Ppd.

FLEXIBLE IMAGE TRANSMITTER



Hi-resolution image-transmitter lets you see into remote, inaccessible illuminated areas; through pipes, tubes or any 3/4" opening no matter how intricate. Provides clear, wide sighting. 7X magnifying eyepiece focuses from less than 1/4" from subject to infinity. Ideal for monitoring hazardous processes, surveillance Instrument, demonstrate fiber optics. Over 4,000 coherent glass fibers (.002", 3/4" dia. semi-rigid gosenneck sheathing. Stock No. 60.857EH \$40.00 Ppd.

3" ASTRONOMICAL TELESCOPE

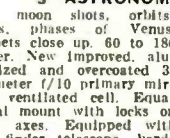

See moon shots, orbit-stars, phases of Venus, planets close up. 60 to 180 power. New improved, aluminumized and overcoated 3" diameter f/10 primary mirror, ventilated cell. Equatorial mount with locks on both axes. Equipped with 60x finder telescope, hardwood tripod. Included FREE: "STAR CHART"; 272 page "HANDBOOK OF HEAVENS"; "HOW TO USE TELESCOPE" book. Stock No. 85.050EH \$32.95 Ppd. No. 80.162EH DELUXE 3" \$59.50 Ppd. Stock No. 85.105EH 4 1/4" \$94.50 FOB Stock No. 85.086EH 6" \$239.00 FOB

TAPE-SLIDE SYNCHRONIZER



Coordinate tape recordings with slide series. Hook up stereo recorder to remote control projector and TSS—then record what you wish for each slide. Playback and TSS AUTOMATICALLY changes slides in synch. w/tape. Your presentation "gives itself". Perfect for sales meetings, lectures, & "talking albums" of child's growth—a new dimension to vacations, parties... anywhere. Stock No. 41.222EH \$21.95 Ppd. 6-FT CONNECTOR COROS \$4.75 Ppd. each Kodak Proj. (#60.804EH) Airquipt (#60.805EH)

\$15,000 RANGEFINDER

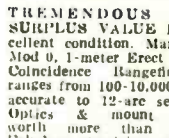

TREMENDOUS WARR SURPLUS VALUE in excellent condition. Mark 57, Mod 0, 1-meter Erect Image Coincidence Rangefinder—ranges from 100-10,000 yds., accurate to 12+ seconds. Optics & mount alone worth more than price. Fabulous precision optical instrument. 5 1/2" x 7" dia. Yellow, dark neutral, polarizing & clear ray glass filters. Non-magnetic constr.; 2 bearing mounting surfaces (1 1/2" x 5 1/2" O.D. & 1 1/2" x 5 1/2" O.D.). Storage box instrs. No. 85.208EH (Shppg. Wt.-200 lbs.) .. \$450.00 F.O.B. \$1,250 HAND HELD 50 CM MODEL No. 85.213EH (Shppg. Wt.-11 lbs.) \$600.00 F.O.B.

PRECISION MICRO SCREWDRIVERS

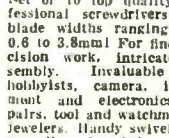

Set of 10 top quality professional screwdrivers with blade widths ranging from 0.6 to 3.8mm! For fine precision work, intricate assembly. Invaluable for hobbyists, camera, instrument and electronics repairs, tool and watchmakers, Jewelers. Handy swivel ions, non-slip knurled shafts, tempered steel blades. Width of blade clearly marked on each screwdriver. Convenient see-through plastic pouch. Stock No. 41.671EH \$4.00 Ppd.

ELECTRONIC REMOTE CONTROL

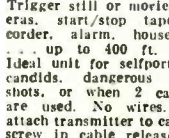

Trigger still or movie cameras, start/stop tape recorder, alarm, houselights... up to 400 ft. away. Ideal unit for self-portraits, candid, dangerous action shots, or when 2 cameras are used. No wires. Just attach transmitter to camera, screw in cable release and shoot! (Not for elec-eye cameras! still operates on manual setting). Receiver, transmitter, cable release; POLAROID ADAPTER, elec. adapter cord & Instrs. Item. 1 9v trans. 4 AA batt (not incl.). Stock No. 1620EH \$51.50 Ppd.

NEW \$9.95 POLLUTION TEST KIT



Now you can easily detect ALL three—AIR, WATER and LAND Pollution—with one low-cost kit. Loaded with safe chemicals & apparatus for hundreds of fascinating hours of scientific environmental measurement. 40 experiments to detect and, in many cases, measure degree of 3 major pollutants; measure alkalinity and acidity levels. Also instructs in biodegradables, anti-litter activity. Ideal introduction to ecology and good citizenship. Includes 48-page illustrated instruction booklet. Stock No. 71.548EH \$9.95 Ppd.

NEW "SEE-THRU" SIGHT LIGHT!

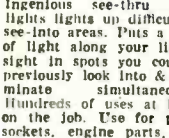

Ingenuous see-thru flashlights lights up difficult-to-see-into areas. Puts a beam of light along your line of sight in spots you couldn't previously look into & illuminate simultaneously. Hundreds of uses at home, on the job. Use for pipes, sockets, engine parts, auto parts, gun barrels, recessed areas. Ideal for factory, workshop, mechanics, plumbers, electricians, sportsmen, hobbyists, doctors and dentists. Use it also as an all-purpose flashlight. Stock No. 71.534EH \$3.95 Ppd.

\$8.95 ELECTRONIC STROBE!

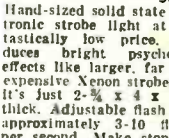

Hand-sized solid state electronic strobe light at fantastically low price. Produces bright psychedelic effects like larger, far more expensive Xenon strobes, yet it's just 2 1/2" x 4" x 1 3/4" thick. Adjustable flash rate, approximately 3-10 flashes per second. Make stop motion effects, posters come alive. Great to take with you to parties, dances, outings, etc. Requires 2 Bv transistor batt. (not incl.). Instructions. Stock No. 41.445EH \$8.95 Ppd. 4 REPLACEMENT LAMPS P-41,444EH \$1.00 Ppd.

"FISH" WITH A MAGNET

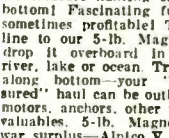

Go treasure hunting on the bottom! Fascinating fun & sometimes profitable! Tie line to our 5-lb. Magnet—drop it overboard in bay, river, lake or ocean. Troll it along bottom—your "treasure" haul can be outboard motors, anchors, other metal valuables. 5-lb. Magnet is war surplus—Alnico V Type—Gov't. cost \$50. Lifts over 150 lbs. on land—much greater weights under water. Stock No. 70.571EH \$14.00 Ppd. Stock No. 70.570EH 3 1/2" LBS \$6.75 Ppd. Stock No. 85.152EH 15 3/4" LBS \$49.95 F.O.B.

EDMUND SCIENTIFIC CO. ORDER BY STOCK NUMBER • SEND CHECK OR MONEY ORDER • MONEY-BACK GUARANTEE

300 EDSCORP BLDG.

BARRINGTON, NEW JERSEY 08007

Spots trouble fast-tells where it is



This Master Chro-Bar/Signalyst is the most advanced color-bar generator ever developed by RCA

Consider these features:

- Output at RF, IF, and Video on all patterns for TV servicing. The Video output is adjustable up to 2 volts across 75 ohms for use in CCTV, CATV, and MATV.
- RCA's exclusive "Superpulse" pattern for simplified gray scale tracking adjustment, testing for picture smear, and troubleshooting by signal tracing and signal injection.
- RCA's exclusive color-bar marker identifies the third, sixth, and ninth color bars... aids in AFPC alignment and setting the tint control in over-scanned sets.

- Pushbuttons provide color bars, dots, lines, crosshatch, and blank (white, no noise) raster patterns with provision for selecting three or ten horizontal and/or vertical lines with middle of pattern electrically centered.
 - 75-ohm or 300-ohm variable level RF, IF, and Video output with + or - video sync. polarity.
 - Stability... 75°F ± 70°F; 120-volts AC ± 30-volts AC.
 - IC circuitry throughout... provides excellent pattern stability. No counter alignment controls to adjust.
- The price? Only \$179.00!* And that includes a full 12-month warranty on

parts and labor... complete replacement parts availability.

For immediate delivery and full information on the WR-515A Master Chro-Bar Generator, see your RCA Distributor or write RCA Test Equipment Headquarters, Harrison, N.J. 07029.

*Optional Distributor Resale Price

RCA Electronic Components

Circle 96 on reader service card

