

BUILD - A Wideband FET Field Strength Meter

60¢ ■ MAR. 1968

Radio-Electronics®

TELEVISION · SERVICING · HIGH FIDELITY



MP 75-77---

HOW TO

Deal with RF Interference

Repair a pH Meter

Use a De-Q'er

MASTER COPY

AUDIO

Build a Crossover Network

Tape Recorder Tips and Techniques

(see page 60)

BUILD

Intermittent Filament Analyzer

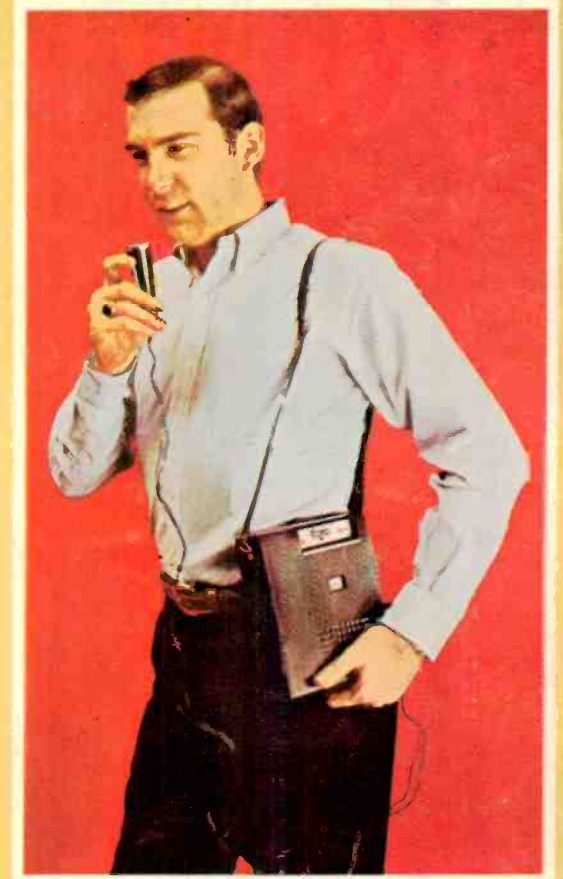

BUILD

A Modulation Scope Monitor

(see page 54)



BUILD

IC Crystal Calibrator

(see page 32)



NOW

Measure 0.01 Ohm

(see page 41)

VALUE THROUGH INNOVATION

Solid State Multipurpose Digital Voltmeter with VTVM Capabilities

FEATURES:

DC Volts: 10 Microvolts to 10,000 volts @ 100 Meg Ω Input Impedance

AC Volts: 10 Millivolts to 300 Volts 20 Hz to 500 MHz

Ohms: 10 Milliohms to 2000 Megohms

Current: 10 Pico amps to 200 Milliamps

Accuracy: .1% \pm 1 digit

100% Over-range

3 Readings per second most ranges

Floating Input

Unique Low, Medium, High Range Selector

Overload Indicator

Analog Output

Auxiliary Power Supply Output

Dual Ohms Protection

Automatic Polarity

Polarity Indication

Display Storage

Optional Adjustable 30 volts, 150 ma regulated plug-in supply



\$695 (including probes)



Originator of the Digital Voltmeter
NON-LINEAR SYSTEMS, INC.
DEL MAR, CALIFORNIA 92014
[714] 755-1134/TWX: 910-322-1132

The NLS X-3 is the first digitally indicating multifunction instrument designed to fill those requirements where .005% and .01% accuracies are not required. The X-3 eliminates the operator training required by inaccurate, difficult-to-read moving pointer meter displays.

Parallax is completely eliminated; the unique Hi-Lo-Medium range switch makes the X-3 a pleasure to use; especially in production line testing.

All the features in the X-3 are standard, including the probes. A unique and long awaited innovation in the X-3 is PS-I Power Supply Option. The Standard X-3 provides a filtered 40 volt, 200 ma power supply. When the PS-I is used, it directly plugs into the front panel terminals on the X-3. Now, besides having the measuring capabilities provided by the X-3, you have an adjustable, regulated 0-30 volt, 150 milliamperere supply. By simply turning a switch on the supply, you can monitor both supply voltage and supply current and still use all the measuring capability of the X-3.

Circle 7 on reader's service card

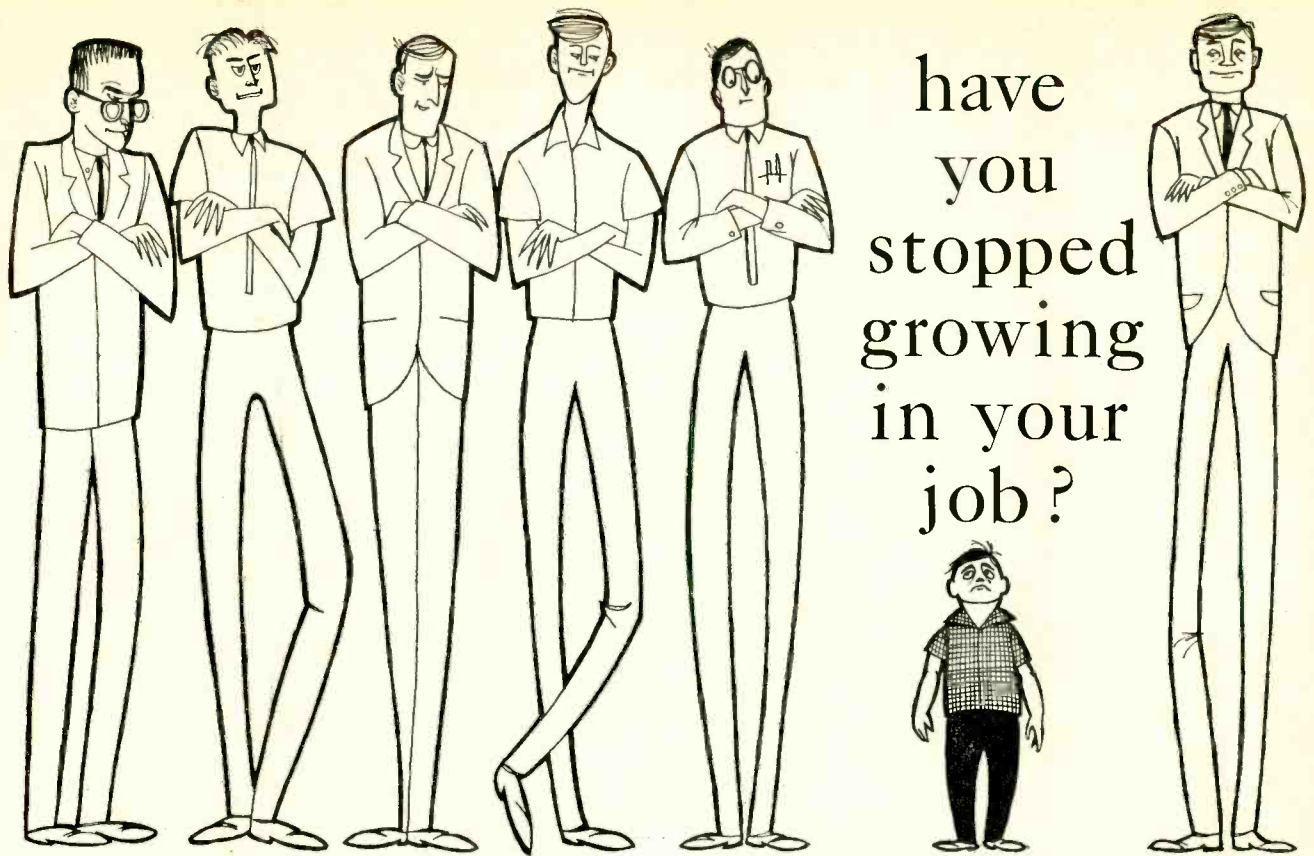

Growth in Electronics Employment Comes Naturally Through Education!

Earn Your FCC License and Associate Degree

In today's world of electronics employment, an FCC license is important — sometimes essential but it's not enough! Without further education, you can't make it to the top. Get your FCC license without fail, but don't stop there. To prepare for the best jobs, continue your electronics education and get your Associate Degree in Electronics Engineering.

This is good common sense for those who want to make more money in electronics. It also makes sense to prepare for your FCC license with the School that gives degree credit for your license training — and with the School that can then take you from the FCC license level to the Degree level.

The first two semesters of the Grantham degree curriculum prepare you for the first class FCC license and radar endorsement. These two semesters, in addition to other parts of the Grantham

*Semesters 1, 2, and 3 of the Grantham electronics curriculum are available *also in resident classes* at our Washington, D.C. school — at the address shown below.

Grantham School of Electronics

1505 N. Western Ave. 818 18th Street, N.W.
 Hollywood, Calif. 90027 or Washington, D.C. 20006
 Telephone: Telephone:
 (213) 469-7878 (202) 298-7460

degree curriculum, are available by correspondence* at very reasonable tuition. *The ASEE Degree can be earned by correspondence with a minimum of one semester in residence.*

The technician who knows only the "how" of electronics is left behind again and again by new designs and techniques. But by comprehending the "why," he remains an *expert* — well paid and respected in his field.

Accreditation, and G.I. Bill Approval

Grantham School of Electronics is *accredited* by the National Home Study Council, and is *approved* under the G.I. Bill. For seventeen years, Grantham has been preparing men for successful electronics careers.

It's Your Move

The move you make today can shape your future. Begin now with a step in the right direction —

Grantham School of Electronics RE 3-68
 1505 N. Western Ave., Hollywood, Calif. 90027

Please mail me your free catalog, which explains how Grantham training can prepare me for my FCC License and Associate Degree in electronics. I understand no salesman will call.

Name _____ Age _____

Address _____

City _____ State _____ Zip _____

Circle 8 on reader's service card

NEWS BRIEFS

FUTURE ELECTRET PHONE MIKES?

When Alexander Graham Bell invented the telephone, over 90 years ago, he produced a device which would transmit and receive the human voice. The transmitting function was improved by Thomas A. Edison in 1877 and by Henry Hunnings in 1878, but apart from these changes, the principles of the telephone have remained virtually unaltered to this day.



Meanwhile, the whole concept of a telephone system, of complex switching centers and vast transmission networks, has developed beyond Bell's wildest dreams. Only now does it appear likely that the carbon-granule telephone microphone may be replaced by a more efficient unit.

Researchers at Northern Electric Laboratories in Ottawa, Canada, have

developed an experimental microphone using an electret—one of the least understood electronic developments of the past. The new microphone can reduce normal operating current by 90% while offering good quality reproduction. It is perhaps the first practical combination of a pre-polarized electret with a semiconductor amplifier, to produce a useful telephone transducer with an attractive life factor.

The new microphone (see photo) consists of a lightweight electret film 0.0003" thick placed in direct contact with a roughened surface of a rigid backplate (to prevent wrinkles and consequent arcing and distortion). The polarized electret film is connected to a 20-dB solid-state amplifier which brings audio output up to line level, and matches the electret high impedance to the line low impedance.

Although an electret microphone can be made with flat frequency response over most of the audio spectrum, it was specifically designed to match the response of the carbon transmitter it replaces. Thus users will detect no difference in speech quality—except that the electret mike has lower noise and distortion levels.

DIODE-AMPLIFIED ANTENNA

Powered by a single flashlight battery, a new active reflector antenna uses a tunnel-diode amplifier to bounce back a radar signal. It might be used as a tight-security locating beacon for aircraft, and messages may be added to the signal before it is transmitted back to the plane.

As shown in the photo, a metal spiral (antenna) is impressed on a circuit board at one end of a cup-shaped metal housing. Inside the housing are a tunnel diode, a capacitor and a piece of transmission line which resonates the device.

The spiral antenna has a broad-band characteristic that matches the wide frequency range of the negative-resistance mode of the tunnel diode. Thus the radiation resistance of the antenna is effectively cancelled by the tunnel diode, and the transponder has



a reflection gain of about 20 dB. The prototype operates at about 8 GHz, but could work anywhere above about 500 MHz, depending on antenna size.

Sylvania engineers developed the

new transponder while working on a research and development contract for the U.S. Air Force. Still experimental, the tunnel-diode amplifier is not currently in production.

TRANSISTORS INVENTED 21 YEARS AGO

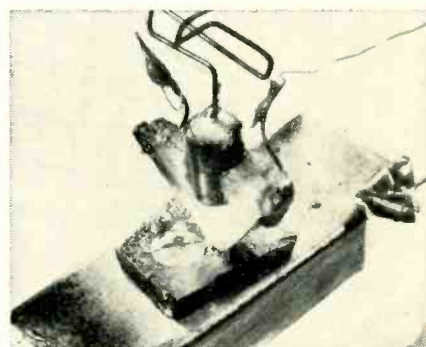

On the afternoon of Dec. 23, 1947, a group of men at Bell Telephone Laboratories in Murray Hill, N.J., watched a demonstration of a crude device. Made of the element germanium and a few pieces of wire, the device (see photo) amplified a speech signal about 40 times. Thus the solid-state era was born; the crude device was the world's first transistor.

Bell Labs scientists had been interested in the physics of solid-state material for some time. In 1940 a modest research effort was begun, but it was interrupted by World War II. Following the war, a group at Bell Labs turned full time to semiconductor research. They concentrated on the two simplest semiconductors—germanium and silicon. Following one theory, physicist William Shockley proposed a semiconductor amplifier as a test. The device didn't work out as planned, so his colleague, John Bardeen, suggested a revision of the theory. During further experiments, Bardeen and coworker Walter Brattain discovered an entirely new physical phenomenon—the transistor. (It was so named for *transfer resistor*.)

The first transistor—a point-contact type—was patented by Bardeen and Brattain. (Two pieces of pointed metal make contact with a bar of ger-
(continued on page 44)

Radio-Electronics

March 1968 • Over 55 Years of Electronics Publishing

CONSTRUCTION PROJECTS

- IC Crystal Calibrator** 32 Jack Althouse
Much precision with a few parts
- Intermittent Filament Analyzer** 37 Don Anglin
When it blinks, you've found the trouble
- VOM Resistance-Scale Divider** 41 J. F. Sterner
Split an ohm reading by a factor of 10
- How to Use a DE-Q'er** 45 .. Leonard E. Geisler
An old trick with a modern twist
- FET Field Strength Meter** 48 .. Lyman E. Greenlee
It's sensitive and tunable
- Modulation Scope Monitor** 54 Robert J. Reed
Help clean the airwaves and improve your signal

SERVICING

- In the Shop . . . With Jack** 22 Jack Darr
- How to Deal With RF Interference** 35 Tom Jaski
No guarantees, but it should help
- pH Meter Repairs Are A Cinch** 42 ... John W. Dietrich
Keep it clean
- CB Troubleshooter's Casebook** 84 .. Andrew J. Mueller
More case histories

AUDIO

- Tape Recorder Tips and Techniques** 60 Earl E. Snader
Get the most out of your sound investment
- How To Build A Crossover Network** 46 . Max H. Applebaum
Nomograph eliminates math work

GENERAL ELECTRONICS

- MATV—It's Simple** 38 Eric Leslie
Now, a TV set in every room
- Digital Computers At Sea** 51 .. Clement S. Pepper
Today the world, tomorrow the universe
- Bioelectronics and Life** 57 Allen B. Smith
Man amplifiers, eyeball controls, etc.
- Battling Bollworms With Ultrasound** 69 James A. Gupton, Jr.
Batlike sounds make 'em run for their lives
- Horseflies, Tractors and Mr. Kirchoff** 70 Wayne Lemons
Vectors count
- Equipment Report: Heathkit** 67
 Solid-State Vom
 Model IM-25

DEPARTMENTS

- | | | |
|--|---|-------------------------------|
| Correspondence 4 | New Products 75 | Noteworthy Circuits 94 |
| Miss-Q <i>L.S.R.O. RS</i> 80 | New Test Equipment 77 | Readers Service Page 72 |
| New Literature 79 | New Semiconductors and Microcircuits 92 | Technotes 90 |
| New Patents 83 | News Briefs 2 | Try This One 95 |

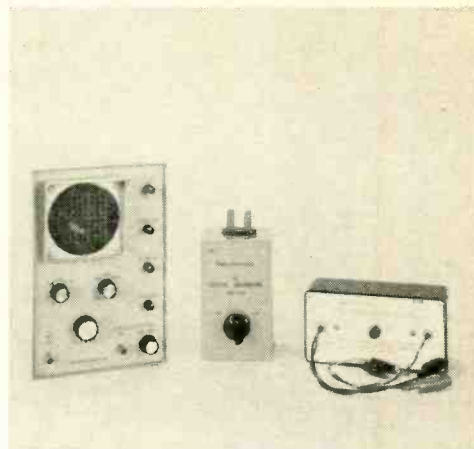

Modulation Scope Monitor has relatively few parts, is easy to build and lets you see your signal's waveform. Simple, low-cost 100 kHz crystal calibrator, useful for troubleshooting and alignment work, has 0.0001% accuracy. With the R-Scale Divider you can check ground connections, switch contacts and other low-resistance devices.



Improve your tape recorder techniques and get more mileage out of your tapes. Norelco's Carry-Corder 150 portable Cassette tape recorder shown here is typical of the newest generation of popular type of battery-operated units.
 See page 60.

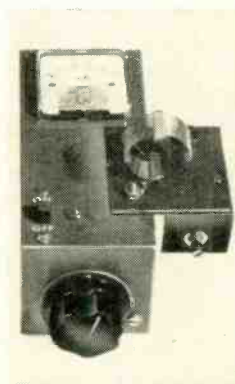

Join the FET set with this sensitive field strength meter. You can tune it to a specific frequency and gauge the output of most any CB, ham or commercial transmitter.
 See page 48.

RADIO-ELECTRONICS, MARCH 1968, Volume XXXIX, No. 3.
 Published monthly by Gernsback Publications, Inc., at Ferry St., Concord, N. H. 03302.
 Editorial, Advertising, and Executive offices: 200 Park Ave. S., New York, N. Y. 10003. Subscription Service: Boulder, Colo. 80302.
 Second-class postage paid at Concord, N. H. Printed in U.S.A. One-year subscription rate; U. S. and possessions, Canada, \$6.
 Pan-American countries, \$7. Other countries, \$7.50. Single copies: 60c. ©1968, by Gernsback Publications, Inc. All rights reserved.
 POSTMASTER: Notices of undelivered copies (Form 3579) to Boulder, Colo. 80302.



Member,
 Institute of High Fidelity.
 Radio-Electronics is indexed in
Applied Science & Technology
Index (formerly Industrial
Arts Index)

Delta Launches the
COMPUTACH®*



The
Great
One!

*An exclusive computer-tachometer for precise RPM measurement in easy-to-build Kit form!



ONLY
\$29.95
ppd.

Delta, pioneers in CD ignition who produced the fabulous MARK TEN®, now offer a precise computer-tachometer which obsoletes any type tachometer on the market today! You achieve unbelievable accuracy in RPM readings due to the advanced, solid-state electronic matched components used in the computer, coupled with the finest precision meter in the world. In kit only for all 12V, 8 cyl. cars.

Check these Deltafeatures:

- ▲ 0-8000 RPM range
- ▲ Perfect linearity — zero paralax
- ▲ Adjustable set pointer
- ▲ Wide angle needle sweep
- ▲ Translucent illuminated dial
- ▲ Chrome plated die-cast housing
- ▲ All-angle ball & socket mounting
- ▲ Use it with any ignition system
- ▲ Meter: 3 3/8" dia. X 3 3/8" deep
- ▲ Kit complete, no extras to buy

Orders shipped promptly.
Satisfaction guaranteed.
Send check today!

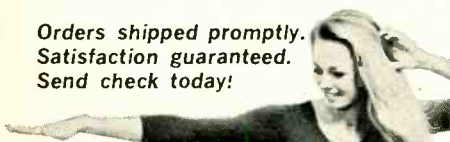

DELTA PRODUCTS, INC.

P.O. Box 1147 RE / Grand Junction, Colo. 81501
Enclosed is \$ _____ Ship ppd. Ship C.O.D.
Please send:

COMPUTACH® Kits @ \$29.95 ppd
(12 VOLT 8 CYLINDER VEHICLES ONLY)

Name _____
Address _____
City/State _____ Zip _____

Circle 9 on reader's service card

Correspondence

SOLID-STATE MAN

Keep those good IC articles coming. How about more like the one in the December 1967 issue, "30 Basic IC Projects"? Also, keep up the good work in the New Semiconductors and Microcircuits column. Can you tell me where I can get sockets for integrated circuits? I have checked the local distributors and several mail-order companies but have drawn only blanks.

JIM PERLBERG
Racine, Wis.

More IC projects are in the works. Jim, these sockets are available from the industrial electronic parts distributors. The mail-order distributors do have sockets for IC's listed in their industrial catalogs. Allied has a package of 5 sockets for TO-5 type IC's for \$6.70 . . . stock number is 47E-6080.

DIESEL TRUCK NOISE WANTED

Is there anyone who can supply me with a tape recording of the sound of a diesel highway truck, starting from idle and roaring through the gears shifting up to full speed? A 5" reel recorded at 1 1/2 or 3 3/4 ips is desired.

MIKE RAYMER
Blaine Lake
Sask., Canada

LIKES MILLIVOLT COMMANDER ✓

Your recent article "Amphenol Model 870 Millivolt Commander" (December 1967) is excellent, except for one error. The maximum dc voltage the unit is able to measure is not 100 but 1000. I am amazed at the accuracy of the instrument . . . 2% any place on the scale, on any dc range, and within 3% any place on the scale, on all ac ranges, from 5 Hz to 50 kHz.

E. J. FLYNN

SERVICE DATA NEEDED

Please help me locate an instruction manual and/or a schematic drawing on a scintillator, Model 117, man-

The TRUE electronic solution to a major problem of engine operation!

DELTA'S FABULOUS
MARK TEN®



Only \$44.95 ppd.
In easy-to-build Deltakit®
Only \$29.95 ppd.

**CAPACITIVE DISCHARGE
IGNITION SYSTEM**

You've read about The Mark Ten in Mechanix Illustrated, Popular Mechanics, Electronics and other publications!

Now discover for yourself the dramatic improvement in performance of your car, camper, jeep, truck, boat—any vehicle! Delta's remarkable electronic achievement saves on gas, promotes better acceleration, gives your car that zip you've always wanted. Find out why even Detroit has finally come around. In four years of proven reliability, Delta's Mark Ten has set new records of ignition benefits. No re-wiring! Works on literally any type of gasoline engine.

Why settle for less when you can buy the original DELTA Mark Ten, never excelled and so unique that a U.S. Patent has been granted.

READY FOR THESE BENEFITS?

- ▲ Dramatic Increase in Performance and in Fast Acceleration
- ▲ Promotes more Complete Combustion
- ▲ Points and Plugs last 3 to 10 Times Longer
- ▲ Up to 20% Mileage Increase (saves gas)

LITERATURE SENT BY RETURN MAIL
BETTER YET — ORDER TODAY!

DELTA PRODUCTS, INC.

P.O. Box 1147 RE • Grand Junction, Colo. 81501

Enclosed is \$ _____ Ship ppd. Ship C.O.D.
Please send:

- Mark Tens (Deltakit®) @ \$29.95
- (12 VOLT POSITIVE OR NEGATIVE GROUND ONLY)
- Mark Tens (Assembled) @ \$44.95
- 6 Volt: Negative-Ground only.
- 12 Volt: Specify Positive Ground Negative Ground

Car Year _____ Make _____
Name _____
Address _____
City/State _____ Zip _____

Circle 10 on reader's service card

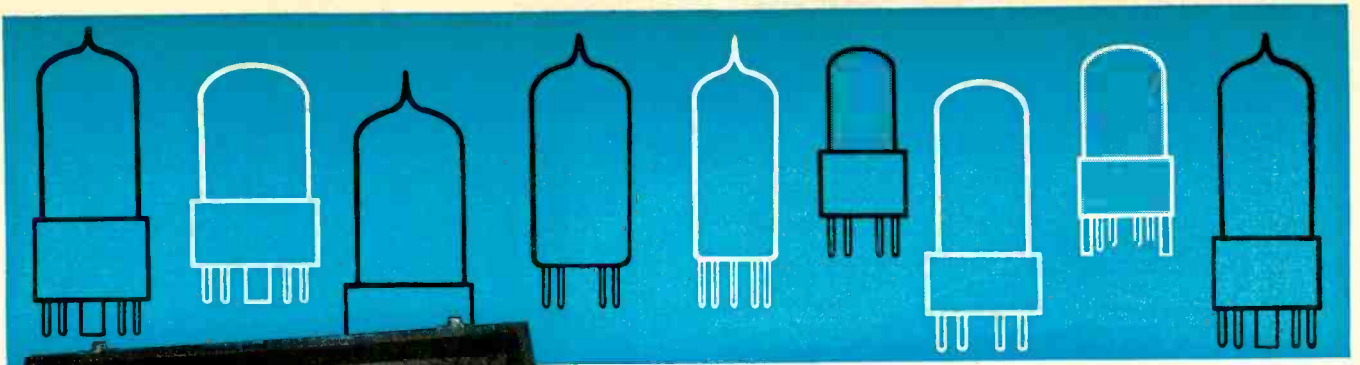

*New design for color
...and all other!*

**QUICK-CHECKS
MORE COLOR
TV TUBES
WITH
Gm* ACCURACY**

**Makes test under actual
set-operating conditions*

NEW B&K model 707 DYNAMIC MUTUAL CONDUCTANCE TUBE TESTER *with obsolescence protection*

You're always ahead with B&K. The new "707" gives you the famous B&K professional tube-testing speed and efficiency—plus the ability to test more color TV tubes with Gm* accuracy.

Provides multiple-socket section to quick-check most of the TV and radio tube types the *true dynamic mutual conductance way**—plus simplified switch section to check other tube types in Dyna-Jet emission circuit. Also includes provision for future new sockets.

You can quickly check all the tubes in the set, detect hard-to-locate weak tubes that need replacement... sell more tubes, save call-backs, and make more profit. *Makes test under set-operating conditions.* Checks each section of multi-section tubes separately. Checks for all shorts, grid emission, leakage, and gas. Makes quick "life" test. Exclusive adjustable grid emission test provides sensitivity to over 100 megohms. *Quickly pays for itself.* Net, \$189⁹⁵

Tests:

New and old TV and Radio Tubes. Tests Nuvistors, Novars, 10-pin tubes, 12-pin Compactrons, European Hi-Fi tubes, Voltage Regulators, and Most Industrial types.

See your B&K Distributor or Write for Catalog AP22-R

NEW TUBE INFORMATION SERVICE

Keep your tube tester up-to-date. Subscribe now to tube information service, available every 3 months.



B & K DIVISION OF DYNASCAN

1801 W. BELLE PLAINE AVE. • CHICAGO, ILL. 60613
Canada: Atlas Radio Corp., 50 Wingold, Toronto 19, Ont.
Export: Empire Exporters, 123 Grand St. New York 13, U.S.A.

Circle 11 on reader's service card

finger-tip availability



AEROVOX HAS EVERY EXACT REPLACEMENT TWIST PRONG AFH ELECTROLYTIC

Why fool with "jerry-rigged" electrolytics when there's an Aerovox exact replacement to give you the right rating and the right size? Aerovox actually stocks all twist prong AFH electrolytics—this means off-the-shelf availability...not "we'll build it for you if you order it" delivery.

Available in singles, doubles, triples and quads, these popular types are now manufactured in new values for filter bypass applications in color TV as well as radio, black and white TV and amplifier equipment. Many values are now being used for industrial applications.

Aerovox AFH Twist Prong Electrolytics feature ruggedized prongs and mounting terminals, high purity aluminum foil construction, improved moisture resistant seal and 85°C operation. Here is the quality you need to protect your professional reputation.

Go to your Aerovox Distributor for a perfect electrolytic fit—he will deliver exactly what you want in less time than it takes to tell. Ask him for the new Aerovox Servicemen's Catalog #SE-567 or ask us. We'll be happy to send one your way.



AEROVOX CORPORATION

DISTRIBUTOR SALES, NEW BEDFORD, MASS.

Technical Leadership—Manufacturing Excellence

Circle 12 on reader's service card

CORRESPONDENCE *continued*

ufactured by Precision Radiation Instruments, Inc., Los Angeles, Calif. The instrument is approximately 8 to 10 years old. I have tried to contact this firm but it is apparently no longer in business.

RAYMOND A. MOORE
659 Candlestick Way,
San Jose, Calif.

CURE FOR COLOR BLINDNESS

In News Briefs (November 1967) I read of a cure for color blindness using an electronic device called *Sunvister* made by Hayakawa of Japan. I would appreciate it very much if you could tell me where I could write to find out more about it.

R. E. PARSONS
Willard, Ohio

Write to Prof. Koichi Honkawa, Hayakawa Electric Co., 22-22 Nagaike-Cho Abeno-Ku, Osaka, Japan.

DISAGREES WITH BALMER

In the November 1967 issue of R-E you published a letter from a Mr. D. R. Balmer who wrote that he was resigning his subscription over disgust with your editorial policies. I heartily disagree with his severe action: Your magazine has far too much technical data and practical information for me to follow his example. However, I don't like excessive use of conversational form—it greatly obscures the central and salient information an article is meant to convey. Please return to the precepts of technical journalism and follow them rigorously.

M. E. KLOTHE
Midland, Mich.

We ain't going to make all our writers cut out all the conversation, but we do intend to make them follow the precepts. Some writers are better conversationalists and some writers are just good engineers and technicians. Our job is to get the information to span the gap between writer and reader.

BASIC IC PROJECTS

Your "30 Basic IC Projects" (January 1968) is an interesting and helpful article, especially the section on logic circuits. However, I believe Fig. 14 is in error. The circuit is identical to Fig. 15, but the two are supposed to have opposite functions. It seems that connection 5 of the right-hand IC of Fig. 14 should be grounded,

(continued on page 12)

Radio-Electronics

200 PARK AVE. SOUTH
NEW YORK, N. Y. 10003

HUGO GERNSBACK (1884-1967)
founder

M. HARVEY GERNSBACK, publisher
ROBERT CORNELL, editor
Robert F. Scott, W2PWG, senior editor
Thomas R. Haskett, managing editor
Jack Darr, service editor

Peter E. Sutheim, audio editor
I. Queen, editorial associate
Matthew Mandl, contributing editor
Linda Albers, assistant to editor

Wm. Lyon McLaughlin,
technical illustration director

Bruce Ward, production manager
Sandra Esteves, production assistant
G. Aliquo, circulation manager

Cover by Harry Schlack

RADIO-ELECTRONICS is published by Gernsback Publications, Inc.

President: M. Harvey Gernsback

Vice President-Secretary: G. Aliquo

ADVERTISING REPRESENTATIVES EAST

John J. Lamson,
RADIO-ELECTRONICS, 200 Park Ave. South
New York, N. Y. 10003, 212-777-6400

MIDWEST/N.&S. Car., Ga., Tenn.
Robert Pattis, the Bill Pattis Co., 4761 West
Touhy Ave., Lincolnwood, Ill. 60646,
312-679-1100

W. COAST/Texas/Arkansas/Oklahoma
J. E. Publishers Representative Co., 8380
Melrose Ave., Los Angeles, Calif. 90069,
213-653-5841; 420 Market St., San Francisco,
Calif. 94111, 415-981-4527

UNITED KINGDOM
Publishing & Distributing Co., Ltd., Mitre
House, 177 Regent St., London W.1, England

SUBSCRIPTION SERVICE: Send all subscription correspondence and orders to RADIO-ELECTRONICS, Subscription Department, Boulder, Colo. 80302. For change of address, allow six weeks, furnishing both the old and new addresses and if possible enclosing label from a recent issue.

MOVING? Or writing about subscription? Be sure to fill out form below.

For FASTEST service on address change, missing copies, etc., attach old mailing label in first space below. Otherwise please print clearly your address as we now have it.

OLD ADDRESS (Attach old label if available)

Name

Address

City State

Zip Code

NEW ADDRESS

Name

Address

City State

Zip Code

Mail to: RADIO-ELECTRONICS
Subscription Dept. Boulder, Colo. 80302

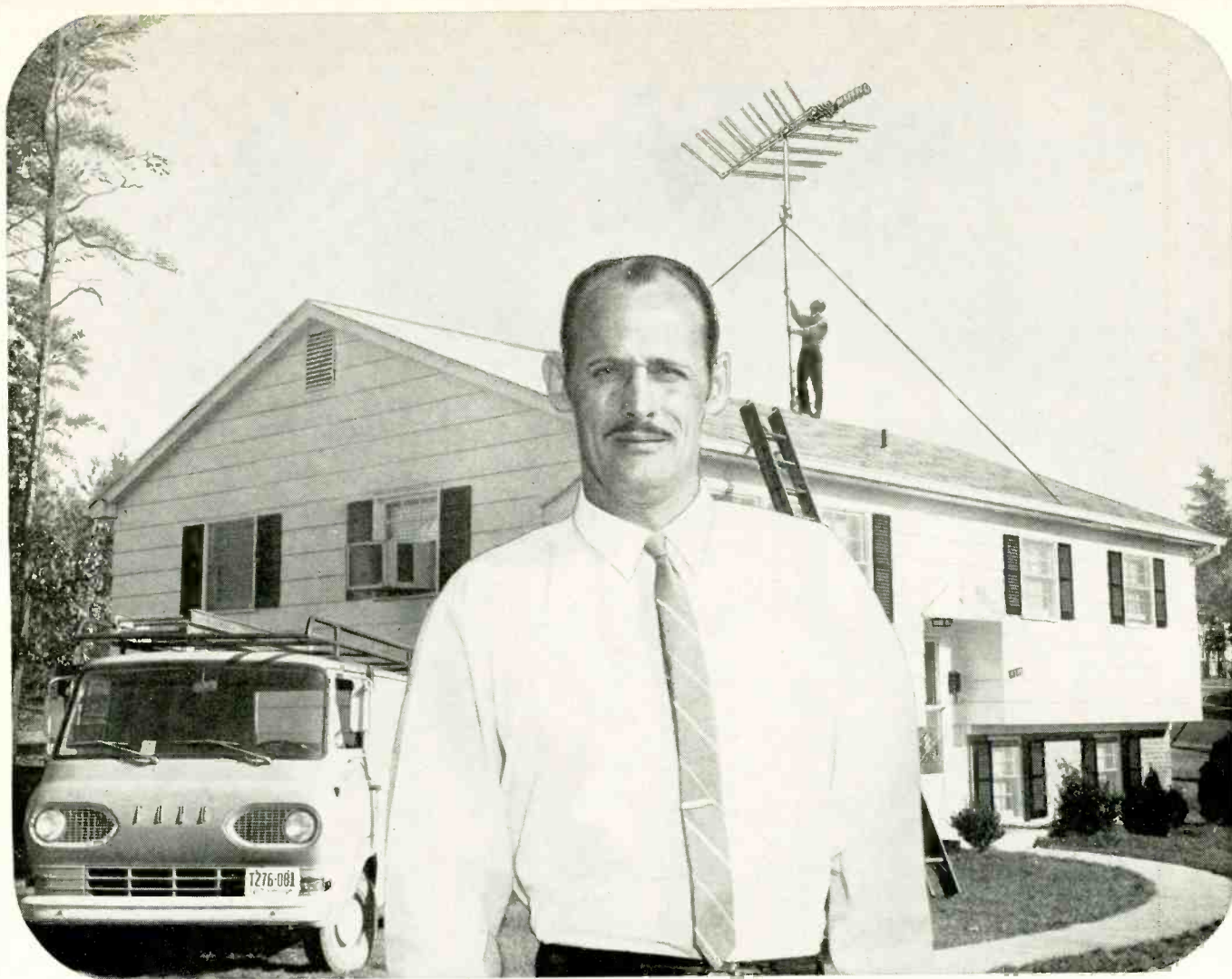

**"For my money, the best antenna for Color TV
is the JFD Color Laser,"...**

says Ronnie Morgan of Best Antenna Service, Arlington, Va.

"When we install a JFD Color Laser or Log Periodic, we *know* we can guarantee better *color* pictures than the customer ever had before. We get sharp directivity and high front-to-back ratios that clean up ghosts. And the JFD's wide bandwidth and flat gain give us good color registration on all VHF and UHF stations in the area. JFD's are well constructed and easy to install... They go up fast and stay up for good."

Mr. Morgan (who has been installing antennas for twenty years and counts his installations in the hundred of thousands) does most of his work in metropolitan areas where that extra sharp, ghost-chasing directivity is mighty welcome. His opinion of the JFD is typical of professional an-

tenna installers from coast to coast. And it's only natural because the Color Laser offers:

- BRILLIANT COLOR**—flat (frequency independent) response across each channel, free from suck-outs or roll-offs. Keeps color vivid and alive.
- PATENTED W-I-D-E BAND LOG PERIODIC DESIGN**—the most efficient ever developed—provides higher gain, better signal-to-noise ratios, needle-sharp directivity. Eleven patents cover its revolutionary space-age design.
- MORE DRIVEN ELEMENTS.** Harmonically resonant capacitor coupled design makes dual-function elements work on both VHF and UHF

frequencies. **Entire** antenna (not just part of it as in other log periodic imitations) responds on every channel.

- LUSTROUS, ELECTRICALLY CONDUCTIVE GOLD ALODIZING** promotes signal transfer, protects against corrosion, enhances appearance.

PROFESSIONAL ANTENNA INSTALLERS KNOW—The Best Antenna for Color TV is The Color Laser by

JFD®

Now at your JFD distributor!

JFD ELECTRONICS CO.

15th Avenue at 62nd Street, Brooklyn, N.Y. 11219

JFD International, 64-14 Woodside Ave., Woodside, N.Y. 11377 JFD Canada, Ltd., Ontario, Canada
JFD de Venezuela, S.A., Avenida Los Haticos 125-97, Maracaibo, Venezuela

LICENSED UNDER ONE OR MORE OF U.S. PATENTS 2,958,081; 2,985,879; 3,011,168; 3,108,280; 3,150,376; 3,210,767; RE. 25,740 AND ADDITIONAL PATENTS PENDING IN U.S.A. AND CANADA. PRODUCED BY JFD ELECTRONICS CO. UNDER EXCLUSIVE LICENSE FROM THE UNIVERSITY OF ILLINOIS FOUNDATION. LICENSED UNDER ONE OR MORE OF U.S. PATENTS 2,955,287 AND 3,015,821 AND ADDITIONAL PATENTS PENDING.

Circle 13 on reader's service card

NRI GIVES YOU THE RIGHT BALANCE...



...for fast, fascinating
training at home in TV-RADIO,
COMMUNICATIONS, ELECTRONICS

Experience is still your best teacher

Here's how you get it with NRI job-simulated training

Ask any teacher, job counselor, engineer, technician or prospective employer about the need for practical application of theory in Electronics. He'll tell you Electronics is as much a "hands on" profession as dentistry or chemistry. That's the way you learn at home with NRI. You put to work the theory you read in "bite-size" texts, using designed-for-learning lab equipment you build with professional components. You introduce defects into circuits, do experiments, until the "why" of circuitry and equipment operation comes clear through demonstration. You gain experience with transistors and solid-state designs as well as conventional tube circuits.

NRI lab equipment is designed and engineered from chassis up for education through practical experience — not for entertainment. The fact that the end results of your projects are usable, quality products is a personal bonus for you. Everything about NRI training has but one ultimate goal — to make you employable in your chosen field of Electronics by preparing you to prove your practical understanding of actual equipment; by giving you the equivalent of months, even years, of on-the-job training. There is no end of oppor-

tunity for the trained man in Electronics. You can earn extra money in your spare time, have your own full-time business, or qualify quickly for career positions in business, industry, government. Discover for yourself the ease and excitement of NRI training. Mail the postage-free card today for the new NRI Color Catalog. No obligation. No salesman will call. NATIONAL RADIO INSTITUTE, Electronics Div., Washington, D. C. 20016.

NRI has trained thousands



L. V. Lynch, Louisville, Ky., was a factory worker with American Tobacco Co., now he's an Electronics Technician with the same firm.

He says, "I don't see how the NRI way of teaching could be improved."



G. L. Roberts, Champaign, Ill., is Senior Technician at the U. of Illinois Coordinated Science Laboratory. In two years he received five pay

raises. Says Roberts, "I attribute my present position to NRI training."



Ronald L. Ritter of Eatontown, N.J., received a promotion before even finishing the NRI Communications course, after scoring one of the

highest grades in Army proficiency tests. He works with the U. S. Army Electronics Lab, Ft. Monmouth, N.J. "Through NRI, I know I can handle a job of responsibility."



Don House, Lubbock, Tex., went into his own Servicing business six months after completing NRI training. This former clothes salesman just

bought a new house and reports, "I look forward to making twice as much money as I would have in my former work."

APPROVED UNDER NEW GI BILL. If you served since January 31, 1955, or are in service, check GI line on postage-free card.

Accredited by the Accrediting Commission of the National Home Study Council

Over 50 Years of Leadership



in Electronics Training

YOU GET MORE FOR YOUR MONEY FROM NRI

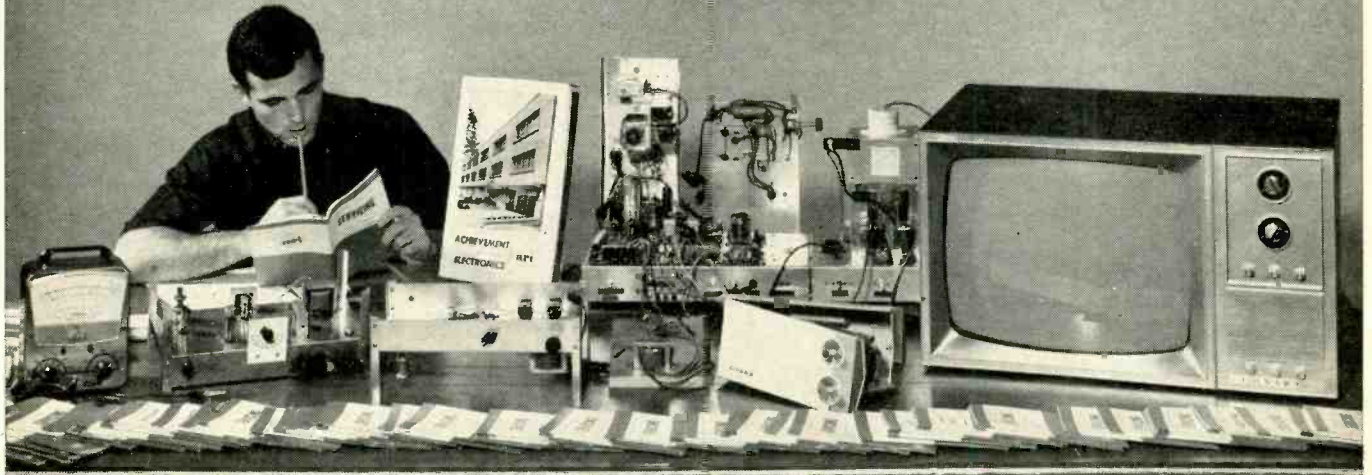

Everything you see here is included in one typical NRI home study course. Other courses are equally complete. Your training starts with the NRI Achievement Kit, sent the day you enroll. It contains the first of your "bite-size" texts which are programmed with

designed-for-learning professional lab equipment. Step-by-step, you learn with your hands as well as your head. You discover the "why" of circuitry as you acquire the professional's most valuable tool — practical experience in Electronics.

SPRA-LUBE

non-drift tuner cleaner



specifically formulated by GC for color TV tuners

CATALOG No. 8883
Suggested Net \$1.95

Only SPRA-LUBE safely cleans away all oxidation, dust and dirt, dries quicker, will not harm plastics, and leaves a fine, light protective lubricating coating essential to keeping color tuners in peak operating condition. Often imitated, never duplicated... SPRA-LUBE is the one proven cleaner-lubricant for all color TV tuners, the only product in its field carrying the proud GC label, your assurance of quality in electronic chemicals.

Always insist on GC... you'll get more for your money, everytime!

GC ELECTRONICS
A DIVISION OF HYDROMETALS, INC.
MAIN PLANT: ROCKFORD, ILL. U.S.A.



Giant FREE Catalog...
Only GC gives you everything in electronics... has for almost 40 years. Match every part and service need from over 10,000 quality items. Write for your copy today!

Circle 14 on reader's service card



has everything in CHEMICALS



TUNERLUB
For quiet TV tuner operation.
Cat. No. 26-01-S
1 1/4 oz. Tube
Suggested Net .99¢



DC-29 Silicone
heat sink compound
Cat. No. 8109...
1-Oz. Tube
Suggested Net \$2.39



EPOXY GLUE
"Super Grip"... NASA Approved
Cat. No. 347...
2-Tube Kit
Suggested Net \$2.50



CORRESPONDENCE

(continued from page 6)

6 should be disconnected and 7 should be the output. This article has whetted my appetite for some articles on computer logic, memory systems, etc. Are any planned?

BROTHER M. HENRY BOLAND, F.S.C.
Saint Paul's
Covington, La.

... The article "Basic IC Projects" by Mr. R. M. Marston is one of the finest your magazine has produced. It is timely, educational, useful and extremely well executed. As a technical writer who has contributed many articles to you and to your competitors, naturally I am a little miffed that Mr. Marston managed to scoop me on this project, but more power to him and to RADIO-ELECTRONICS. You are doing a great job with material like this—keep up the good work.

JAMES I. RANDALL
Baltimore, Md.

✓
Lost, one Fig. 14, or who needs an extra Fig. 15. So, scratch the original Fig. 14 and use the one you suggested, as shown in Miss-Q, in this issue. Brother Henry, "He that increaseth knowledge increaseth sorrow, and the man that worketh on this article repenteth." We think you will be pleased with a forthcoming series of articles on computers and that your appetite will be appeased.

see p 80
James, it takes a good guy to give credit to another good guy. So do what you can to keep Brother Henry and the rest of our readers who are hungry for more electronics know-how happy.

FET's AND IC's

How about some articles on audio preamplifier design using FET's and IC's and an explanation of the necessary equalization for tape, phono, and FM. Also, some circuits on tape-recording amplifiers would be appreciated.

PAUL D. KOEHN
Irving, Tex.

PROGRAMED TEXT ON TRANSISTORS

I am looking for a self-instructional programed teaching course, in book form, on transistor theory and utilization. I prefer a book format using the Teaching Machine approach. As an example of what I am looking for, re-

(continued on page 16)

SAVE VALUABLE SERVICING TIME TEST ALL TRANSISTORS IN CIRCUIT *IT REALLY WORKS!*



**AND FOR ONLY
\$64.50 —
LOWEST PRICE GOING**



You're wasting time using those old-fashioned methods—measuring voltages and tedious unsoldering and soldering transistors back in the circuit. You're way ahead with the new TR15A In-Circuit transistor tester. It takes only seconds . . . and it works every time.

Take it from the technicians who already know—Sencore In-Circuit Transistor Testers are the ones that really work. With either the new Compact TR15A or the Deluxe TR139 you can check any transistor, diode or rectifier without disconnecting a single lead. Right in the circuit. In seconds. And get truly accurate readings.

True Beta Measurements. Ratio of signal in to signal out. Just set the CAL knob, press the beta test button, and read the actual AC gain on the meter. Range, 2 to infinity.

Icbo Measurements. Read the exact leakage current (Icbo) right on the meter. Range, 0 to 5000 microamps.

Out-of-Circuit Tests. Same test procedure. Out-of-circuit, transistors may be sorted, selected and matched for specified values of beta and Icbo.

Complete Protection. Can't damage the transistor, circuit or instrument, even if leads are incorrectly connected. Special circuitry protects all parts.

No Set-up Book needed. So simple, even unknown transistors can be checked. PNP and NPN types determined at the flick of a switch.

All Steel Case. Vinyl covered, with brushed chrome panel. Easy-to-read 4½" meter.

DELUXE TR139 — Same basic circuitry as TR15A. Larger 6" meter. Howard W. Sam's transistor reference manual included . . .

.....\$89.50



Ask your distributor for the ORIGINAL IN-CIRCUIT TRANSISTOR TESTERS

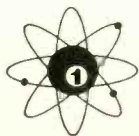

SENCORE

NO. 1 MANUFACTURER OF ELECTRONIC MAINTENANCE EQUIPMENT

426 SOUTH WESTGATE DRIVE, ADDISON, ILLINOIS 60101

Circle 15 on reader's service card

11 New Kits From Heath...

New Deluxe Heathkit "227" Color TV

Exclusive Heathkit Self-Servicing Features. Like the famous Heathkit "295" and "180" color TV's, the new Heathkit "227" features a built-in dot generator plus full color photos and simple instructions so you can set-up, converge and maintain the best color pictures at all times. Add to this the detailed trouble-shooting charts in the manual, and you put an end to costly TV service calls for periodic picture convergence and minor repairs. No other brand of color TV has this money-saving self-servicing feature.

Advanced Features. Top quality American brand color tube . . . 227 sq. in. rectangular viewing area . . . 24,000 v. regulated picture power . . . improved phosphors for brilliant, livelier colors . . . new improved low voltage power supply with boosted B+ for best operation . . . automatic degaussing . . . exclusive Heath Magna-Shield to protect against stray magnetic fields and maintain color purity . . . ACC and AGC to reduce color fade and insure steady, flutter-free pictures under all conditions . . . preassembled & aligned IF with 3 stages instead of the usual 2 . . . preassembled & aligned 2-speed transistor UHF tuner . . . deluxe VHF turret tuner with "memory" fine tuning . . . 300 & 75 ohm VHF antenna inputs . . . two hi-fi sound outputs . . . 4" x 6" 8 ohm speaker . . . choice of installation — wall, custom or optional Heath factory assembled cabinets. Build in 25 hours.

Kit GR-227, (everything except cabinet) . . . 114 lbs. . . \$42 dn., as low as \$25 mo. **\$419.95**

GRA-227-1, Walnut cabinet 54 lbs. no money dn., \$6 mo. . . **\$59.95**

GRA-227-2, Mediterranean Oak cabinet (shown above) 70 lbs. . . no money dn., \$10 mo. **\$94.50**



Kit GR-227
\$419.95 (less cabinet)
\$25 mo.

New Remote Control For Heathkit Color TV

Now change channels and turn your Heathkit color TV off and on from the comfort of your armchair with this new remote control kit. Use with Heathkit GR-227, GR-295 and GR-180 color TV's. Includes 20' cable.

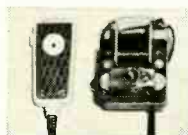

Kit GRA-27
\$19.95



Kit GR-295
\$479.95
(less cabinet)
\$42 mo.



Kit GR-180
\$359.95
(less cabinet & cart)
\$22 mo.

Deluxe Heathkit "295" Color TV

Color TV's largest picture . . . 295 sq. in. viewing area. Same features and built-in servicing facilities as new GR-227. Universal main control panel for versatile in-wall installation. 6" x 9" speaker.

Kit GR-295, (everything except cabinet), 131 lbs. . . \$48 dn., \$42 mo. **\$479.95**

GRA-295-4, Mediterranean cabinet (shown above), 90 lbs. . . no money dn., \$11 mo. **\$112.50**
Other cabinets from \$62.95.

Deluxe Heathkit "180" Color TV

Same high performance features and exclusive self-servicing facilities as new GR-227 (above) except for 180 sq. in. viewing area.

Kit GR-180, (everything except cabinet), 102 lbs. . . \$36 dn., as low as \$22 mo. **\$359.95**

GRS-180-5, table model cabinet & mobile cart (shown above), 57 lbs. . . no money dn., \$5 mo. **\$39.95**
Other cabinets from \$24.95.

New! Heathkit Crystal-Controlled Post Marker Generator

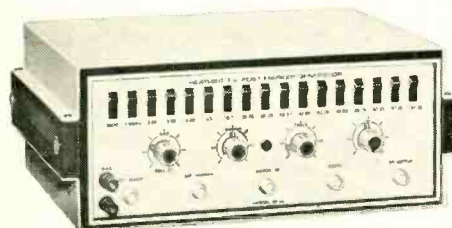

Kit IG-14
\$99.95
\$10 mo.

Fast, accurate color TV and FM alignment at the touch of a switch! 15 crystal-controlled marker frequencies. Select picture and sound IF's, color bandpass and trap freqs., 6 dB points, FM IF center freq. and 100 kHz points. Use up to six markers simultaneously. Birdie-type markers. Trace and marker amplitude controls permit using regular 'scope. 400 Hz modulator. Variable bias supply. Input and output connectors for use with any sweep generator. Also has external marker input. BNC connectors. Solid-state circuit uses 22 transistors, 4 diodes. Two circuit boards. Handsome new Heathkit instrument styling of beige and black in stackable design. Until now, an instrument of this capability cost hundreds of dollars more. Order your IG-14 now, it's the best investment in alignment facilities you can make.

Kit IG-14, 8 lbs., no money dn., \$10 mo. **\$99.95**

New! Low Cost Heathkit 5 MHz 3" Scope

Kit IO-17
\$79.95

Here is the wideband response, extra sensitivity and utility you need, all at low cost. The Heathkit IO-17 features vertical response of 5 Hz to 5 MHz; 30 mv Peak-to-Peak sensitivity; vertical gain control with pull-out X50 attenuator; front panel 1 volt Peak-to-Peak reference voltage; horizontal sweep from internal generator, 60 Hz line, or external source; wide range automatic sync; plastic graticle with 4 major vertical divisions & 6 major horizontal; front mounted controls; completely nickel-alloy shielded 3" CRT; solid-state high & low voltage power supplies for 115/230 VAC, 50-60 Hz; Zener diode regulators minimize trace bounce from line voltage variations; new professional Heath instrument styling with removable cabinet shells; beige & black color; just 9 1/2" H. x 5 1/2" W. x 14 1/2" L.; circuit board construction, shipping wt. 17 lbs.

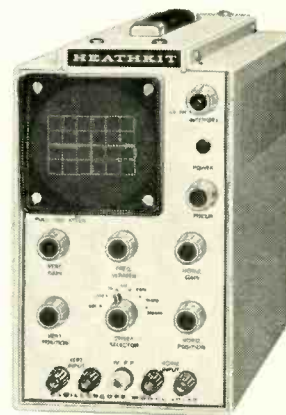

See 300 More in FREE Catalog

New! Heathkit/Kraft 5-Channel Digital Proportional System with Variable Capacitor Servos

System Kit GD-47

\$219.95

\$21 mo.



This Heathkit version of the internationally famous Kraft system saves you over \$200. The system includes solid-state transmitter with built-in charger and rechargeable battery, solid-state receiver, receiver rechargeable battery, four variable capacitor servos, and all cables. Servos feature sealed variable capacitor feedback to eliminate failure due to dirty contacts, vibration, etc.; three outputs: two linear shafts travel 1/8" in simultaneous opposite directions plus rotary wheel. Specify freq.: 26.995, 27.045, 27.145, 27.195 MHz.

- System Kit GD-47, all of above, 5 lbs. \$219.95
- Kit GDA-47-1, transmitter, battery, cable, 3 lbs. \$86.50
- Kit GDA-47-2, receiver, 3 lbs. \$49.95
- GDA-47-3, receiver rechargeable battery, 1 lb. \$9.95
- Kit GDA-47-4, one servo only, 1 lb. \$21.50

World's Most Advanced Stereo Receiver



Kit AR-15
\$329.95
(less cabinet)
\$28 mo.

Acclaimed by owners & experts for features like integrated circuits & crystal filters in IF amplifier; FET FM tuner; 150 watts music power; AM/FM and FM stereo; positive circuit protection; all-silicon transistors; "black magic" panel lighting; and more. Wrap-around walnut cabinet \$19.95.

- Kit AR-15 (less cab.), 34 lbs. . . . \$33 dn., \$28 mo. \$329.95
- Assembled ARW-15, (less cab.), 34 lbs. . . . \$50 dn., \$43 mo. \$499.50

New! Solid-State Portable Volt-Ohm-Meter

So Handy, So Low Cost we call it "every man's" meter. Just right for homeowners, hobbyists, boatowners, CBER's, hams . . . it's even sophisticated enough for radio & TV servicing! Features 12 ranges . . . 4 AC & 4 DC volt ranges, 4 ohm ranges; 11 megohm input on DC, 1 megohm input on AC; 4 1/2" 200 uA meter; battery power; rugged polypropylene case and more. Easy 3 or 4 hour kit assembly.

Kit IM-17
\$19.95



What would you expect to pay for a Vox "Jaguar" Combo organ with a 180-watt 3-channel amp?
**\$1000? \$1250?
\$1500? More?**



Kit TOS-1
Organ, Amplifier
& Speaker Kits
(240 lbs.)
\$598.00

Kit TOS-2
Organ Kit,
Assembled
Amplifier &
Speaker (240 lbs.)
\$698.00



You can get both for only \$598 during this Special Heathkit Offer!

Now you can get this famous professional combo organ with a versatile high-power piggy-back amp. and matching speaker system for just a little more than you'd expect to pay for the "Jaguar" alone! The Heathkit/Vox "Jaguar" is solid-state; two outputs for mixed or separated bass and treble; reversible bass keys for full 49 key range or separate bass notes; bass volume control; vibrato tab; bass chord tab; four voice tabs (flute, bright, brass, mellow); keyboard range C₂ to C₆ in four octaves; factory assembled keyboard, organ case with cover, and stand with case. Also available separately; you'll still save \$150 (order Kit TO-68, \$349.95).

The Heathkit TA-17 Deluxe Super-Power Amplifier & Speaker has 180 watts peak power into one speaker (240 watts peak into a pair); 3-channels with 2 inputs each; "fuzz", brightness switch; bass boost; tremolo, reverb; complete controls for each channel; foot switch; 2 heavy duty 12" speakers plus horn driver. Also available separately kit or factory assembled (Kit Amplifier TA-17, \$175; Assembled \$275; Kit Speaker TA-17-1 \$120; Assembled \$150; Kit TAS-17-2, amp. & two speakers \$395; Assembled TAW-17-2, amp. & two speakers \$545).

New! Heath/Mitchell COLORVAL Dark-room Computer. . . Kit or Assembled

Kit PM-17
\$89.95
\$9 mo.



Colorval takes the work out of color printing, leaves the creativity to you. Colorval is easy to set up . . . you "program" the scan filter pack for the type of film, paper, and equipment you use . . . we show you how. Unique Color Probe allows visual determination of ideal enlarger filter combination. Color Wheel and table shows what filter changes are needed. Exposure Probe scans shadows and highlights; exposure scale on Computer indicates proper contrast for color and b/w printing. Get started in color the right way, quickly, easily.

- Kit PM-17, 6 lbs., no money dn., \$9 mo. \$89.95
- Assembled PMW-17, 6 lbs. . . no money dn., \$13 mo. . . \$125 00



NEW FREE 1968 CATALOG!

Now with more kits, more color. Fully describes these along with over 300 kits for stereo/hi-fi, color TV, electronic organs, electric guitar & amplifier, amateur radio, marine, educational, CB, home & hobby. Mail coupon or write Heath Company, Benton Harbor, Michigan 49022.

HEATH COMPANY, Dept. 20-3
Benton Harbor, Michigan 49022
In Canada, Daystrom Ltd.

Enclosed is \$ _____, including shipping.

Please send model (s) _____

Please send FREE Heathkit Catalog.

Please send Credit Application.

Name _____

Address _____

City _____ State _____ Zip _____

Prices & specifications subject to change without notice.

CL-318

Every tape recorder owner needs EDITall® the professional way to edit tape.

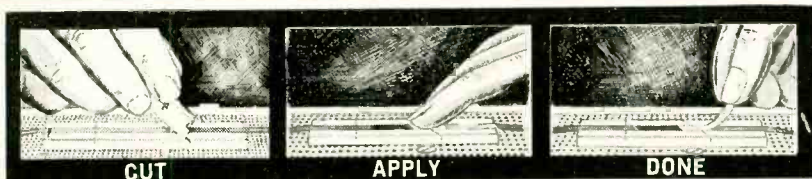

Most tape enthusiasts know that good tapes are made better by editing. And the best way to edit tapes is with the EDITall Splice Block and EDITabs.

Only the patented EDITall Splice Block holds the tape where you want it, has dovetailed shoulders to keep the tape in the groove, and the shaped groove to insure a tight splice. With the EDITall Splice Block you can edit all tapes, regardless of thickness. Splices made with the EDITall system are better for your tape recorder, cause less wear to the tape heads.

The EDITall KP-2 kit gets you off to a good start for only \$3.50. It includes the EDITall block, 30 EDITab splicing tapes, demagnetized razor blade, instructions, grease pencil, etc. Get it at your hi-fi dealer, or order direct. ELPA MARKETING INDUSTRIES, INC., NEW HYDE PARK, N. Y. 11040

EDITall® splicing blocks EDITab® splices

CORRESPONDENCE (continued from page 12)

fer to *Binary Logic* published by McGraw-Hill.

I want to offer this educational help to my employees in a manner that is basic and easy to grasp. Please advise me of any such publication that you may have available, and all particulars concerning it.

C. L. WOLF
Avco Corp.
Cincinnati, Ohio

Try *Fundamentals of Transistors, a programed text* by RCA Service Co., published by Prentice-Hall, Englewood Cliffs, N. J.

IEEE MEMBERSHIP

Where can I obtain an application for membership in the Institute of Electrical and Electronics Engineers?

GENE CERASUOLO
Immokalee, Fla.

Gene, write to IEEE, 345 E. 47 St. New York, N. Y. 10017.

TREASURE FINDER

I built the treasure finder of Charles D. Rakes which you had in the November 1967 issue and it works very well. Although I haven't made any important finds as yet, I am quite pleased with its operation. In building the circuit, I did, however, find it easier to adjust by adding a 0.9-pF to 7.0-pF capacitor trimmer across the crystal to broaden its bandwidth slightly. Also I built mine on a printed circuit board and am using a FT-241 surplus 2-MHz crystal along with 2N2926 transistors.

V. C. BRISBANE
Philadelphia, Pa.

I am trying to put together the metal locator described in "Build a Treasure Finder" (November 1967). I have found all the parts in the Akron area except the 1000-kHz crystal. None of the 10 places where I buy parts has this crystal. Please tell me where I can buy a 1000-kHz crystal.

H. O. FRANKLIN
Cuyahoga Falls, Ohio

Try *International Crystal Mfg. Co., Inc.*, 10 North Lee, Oklahoma City, Okla., 63102

R-E

PROGRESS IN AN EXPLODING TECHNOLOGY

PROGRESS IN AN EXPLODING TECHNOLOGY

PROGRESS IN AN EXPLODING TECHNOLOGY

PROGRESS IN AN EXPLODING TECHNOLOGY

PROGRESS IN AN EXPLODING TECHNOLOGY

PROGRESS IN AN EXPLODING TECHNOLOGY

PROGRESS IN AN EXPLODING TECHNOLOGY

PROGRESS IN AN EXPLODING TECHNOLOGY

EXHIBITS
NEW YORK
COLISEUM

**TECHNICAL
SESSIONS**
NEW YORK
HILTON

Monday through Thursday

- 48 GENERAL SESSIONS at the New York Hilton. Hours: 10:00-12:30; 2:00-4:30.
- FOUR FLOORS OF EXHIBITS at the N. Y. Coliseum including over 750 firms. Hours: 10 a.m.-8 p.m. 4 Days.
- GALA ANNUAL BANQUET—Wednesday 7:15 p.m. N. Y. Hilton Grand Ballroom—\$16.00.
- FREE SHUTTLE BUSES between the Hilton and the Coliseum—every few minutes.

- REGISTRATION—Good all days—General Sessions and exhibits. In and out privileges.—IEEE Members \$3.00. Non-members—\$6.00. Ladies \$1.00. High School Students \$3.00 if accompanied by an adult—One student per adult; Thursday only—limit of 3 students per adult.
- REG-IDENT CARD speeds request for exhibitors' literature. Ask for one when registering.
- ESCALATORS/EXPRESS ELEVATORS to the Fourth Floor.



IEEE Exhibition MARCH 18-21, 1968

The cool new "C." It has more life.

When the horizontal deflection tube in a color TV set goes dead, chances are you've been replacing it with our 6JE6-A.

(You learn by hard experience what's best. Who needs callbacks?)

But this doesn't mean that what's best can't be made even better. At least it doesn't to Sylvania electronic engineers.

That's the reason for our third-

generation 6JE6-C. (We skipped "B" altogether.)

The "C" is the new workhorse of color television.

We've given the plate wings.

It's been so designed that it acts as a superior heat sink. It holds more heat. Radiates it out from a larger surface. Dissipates it more quickly.

The new tube runs

cooler and has longer life.

And it still costs the same as the "A".

It should mean fewer replacement calls.

Try the "C" and see.

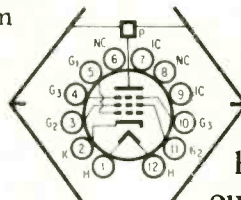

SYLVANIA
A DIVISION OF
GENERAL TELEPHONE & ELECTRONICS

Big plate fins absorb heat and radiate it out of the tube.



Circle 18 on reader's service card

SOMEONE SHOULD DEVELOP AN EASY WAY TO LEARN ELECTRONICS AT HOME

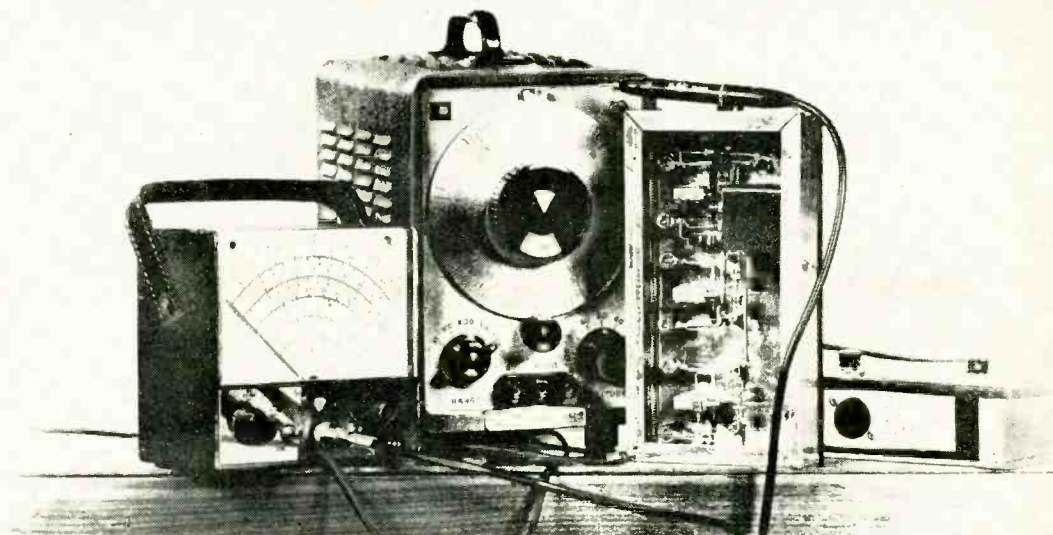

RCA INSTITUTES DID!

Here is a whole new approach to learning electronics at home! RCA Institutes, one of the nations' largest schools devoted to electronics, has developed a faster, easier way for you to gain the skills and the knowledge you need for the career of your choice. Here for the first time, is a student-proved, scientifically designed way to learn. If you have had any doubts in the past about home training in electronics —if you have hesitated because you thought you might not be able to keep up—or that electronics was too complicated to learn—here is your answer! Read how RCA Institutes has revolutionized its entire home training ideas!

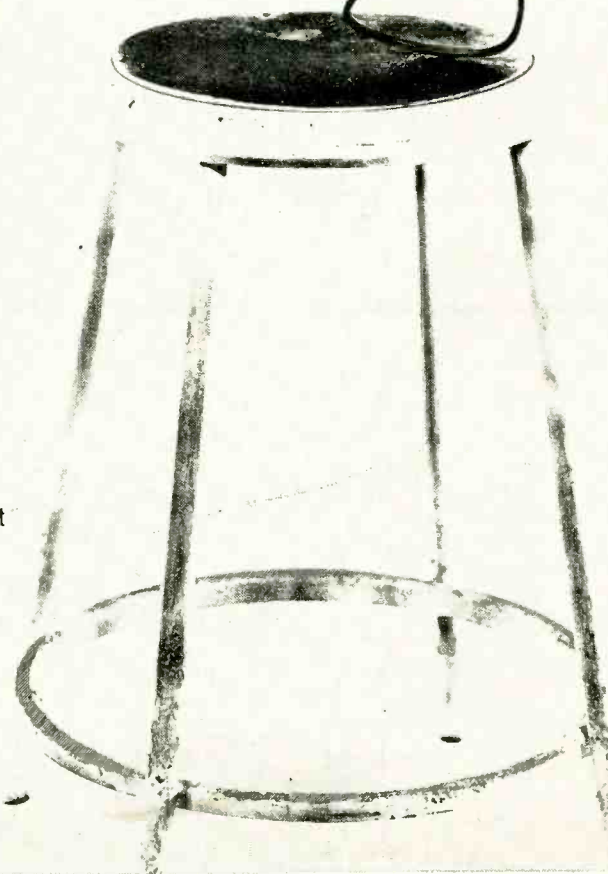

NEW CAREER PROGRAMS BEGIN WITH "AUTOTEXT" INSTRUCTION METHOD!

Start to learn the field of your choice immediately!

No previous training or experience in electronics needed!

With this new revolutionized method of home training you pick the career of your choice—and RCA Institutes trains you for it. RCA's Career Programs assure you that everything you learn will help you go directly to the field that you have chosen! No wasted time learning things you'll never use on the job! The Career Program you choose is especially designed to get you into that career in the fastest, easiest possible way!

And each Career Program starts with the amazing "AUTOTEXT" Programmed Instruction Method—the new, faster way to learn that's almost automatic! "AUTOTEXT" helps even those who have had trouble with conventional home training methods in the past. This is the "Space Age" way to learn everything you need to know with the least amount of time and effort.

CHOOSE A CAREER PROGRAM NOW

Your next stop may be the job of your choice. Each one of these RCA Institutes Career Programs is a complete unit. It contains the know-how you need to step into a profitable career. Here are the names of the programs and the kinds of jobs they train you for. Which one is for you?

Television Servicing. Prepares you for a career as a TV Technician/Service man; Master Antenna Systems Technician; TV Laboratory Technician; Educational TV Technician.

FCC License Preparation. For those who want to become TV Station Engineers, Communications Laboratory Technicians, or Field Engineers.

Automation Electronics. Gets you ready to be an Automation Electronics Technician; Manufacturer's Representative; Industrial Electronics Technician.

Automatic Controls. Prepares you to be an Automatic Controls Electronics Technician; Industrial Laboratory Technician; Maintenance Technician; Field Engineer.

Digital Techniques. For a career as a Digital Techniques Electronics Technician; Industrial Electronics Technician; Industrial Laboratory Technician.

Telecommunications. For a job as TV Station Engineer, Mobile Communications Technician, Marine Radio Technician.

Industrial Electronics. For jobs as Industrial Electronics Technicians; Field Engineers; Maintenance Technicians; Industrial Laboratory Technicians.

Nuclear Instrumentation. For those who want careers as Nuclear Instrumentation Electronics Technicians; Industrial Laboratory Technicians; Industrial Electronics Technicians.

Solid State Electronics. Become a specialist in the Semiconductor Field.

Electronics Drafting. Junior Draftsman, Junior Technical Illustrator, Parts Inspector; Design Draftsman Trainee Chartist.

SEPARATE COURSES

In addition, in order to meet specific needs, RCA Institutes offers a wide variety of separate courses which may be taken independently of the Career Programs, on all subjects from Electronics Fundamentals to Computer Programming. Complete information will be sent with your other materials.

LIBERAL TUITION PLAN

RCA offers you a unique Liberal Tuition Plan—your most economical way to learn. You pay for lessons only as you order them. No long term contracts. If you wish to stop your training for any reason, you may do so and not owe one cent until you resume the course.

VALUABLE EQUIPMENT

You receive valuable equipment to keep and use on the job—and you never have to take apart one piece to build another. **New—Programmed Electronics Breadboard.** You now will receive a scientifically, programmed electronic bread-

board with your study material. This breadboard provides limitless experimentation with basic electrical and electronic circuits involving vacuum tubes and transistors and includes the construction of a working signal generator and superheterodyne AM Receiver.

Bonus From RCA—Multimeter and Oscilloscope Kits. At no additional cost, you will receive with every RCA Institutes Career Program the instruments and kit material you need to build a multimeter and oscilloscope. The inclusion of both these kits is an RCA extra.

CLASSROOM TRAINING ALSO AVAILABLE

RCA Institutes maintains one of the largest schools of its kind in New York City where classroom and laboratory training is available in day or evening sessions. You may be admitted without any previous technical training; preparatory courses are available if you haven't completed high school. Coeducational classes start four times a year.

JOB PLACEMENT SERVICE, TOO!

Companies like IBM, Bell Telephone Labs, GE, RCA, Xerox, Honeywell, Grumman, Westinghouse, and major Radio and TV Networks have regularly employed graduates through RCA Institutes' own placement service.

SEND ATTACHED POSTAGE PAID CARD FOR COMPLETE INFORMATION, NO OBLIGATION. NO SALESMAN WILL CALL.

**ALL RCA INSTITUTES COURSES
AVAILABLE UNDER NEW GI BILL.**

Accredited Member
National Home Study Council

RCA INSTITUTES, Inc., Dept. RE-38
320 West 31st St., New York, N.Y. 10001

One of a series of brief discussions
by Electro-Voice engineers



TOO MUCH OF A GOOD THING

JOHN R. GILLIOM
Chief Engineer,
Loudspeakers

Traditionally, high magnet weight has been used as one indication of speaker quality. Large magnets offer high sensitivity and high electrical damping, both important factors in conventional speaker system designs. There is one case however, where heavy magnets may not provide improved performance, and in some cases may contribute to poor sound quality.

The exception to the general rule is the compact speaker woofer. Excessive magnet size may offer excellent mid-range efficiency, but at the expense of bass rolloff above resonance due to overdamping. Since insufficient magnet allows underdamping with its typical "one note" bass, it follows that magnet size must be chosen with great care. There are three design controls that can be applied to compact woofer damping: acoustical, mechanical, and electrical. Included in the acoustical control is cabinet size and porting, interior padding or filling, and (usually undesirable) air pumping in and out of cavities in the air gap and magnet structure. Mechanical damping can be achieved by varying suspension resistance using different spider and surround materials, plus the use of damping compound. Electrical damping can be controlled by magnet size and structure efficiency as well as voice coil design.

In a series of exhaustive experiments involving tone burst tests, response measurements and listening panels, Electro-Voice determined that to optimize bass efficiency with linear response, acoustical and mechanical damping resistances must be reduced to a practical minimum. Magnet size can then be selected to achieve optimum balance between bass and treble response.

The actual magnet size will vary with a number of factors, including overall magnetic system efficiency and total moving mass. Except in cases of excessive cone mass, poor magnetic design, or low acoustical/mechanical damping, there is a limit to magnet size if ideal bass response is to be maintained. In fact, an unusually large woofer magnet may imply design weaknesses in other parts of the speaker.

For this reason it is felt wise to depend on other specifications than magnet size when judging the quality of any compact speaker system. In the final analysis, careful listening may prove most productive. In any event the development of the small sealed system has—in many ways—upset the traditional criteria for judgment of speaker system design.

For technical data on any E-V product, write:
ELECTRO-VOICE, INC., Dept. 383E,
613 Cecil St., Buchanan, Michigan 49107

Electro-Voice®

A SUBSIDIARY OF GULTON INDUSTRIES, INC.

In the Shop . . . With Jack

By JACK DARR

WHAT ARE MICROVOLTS PER METER?

THAT WAS THE QUESTION. THE READER who wrote in was confused. After looking through my reference library, I was too. I found three or four ways of figuring $\mu\text{V}/\text{m}$, including one in a very old book which said it meant "the number of meters an antenna is mounted above the ground." Outside of some very specialized books, there is very little about $\mu\text{V}/\text{m}$ in "the literature." So, here's a digest of what I dug up.

The basic expression, microvolts per meter, is used in figuring the field strength of an rf signal. What it means is the number of rf microvolts which will appear across a piece of wire exactly 1.0 meter (39.37") long (Fig. 1). For this definition, the wire is suspended in free space in a radio-frequency field, in a position exactly at right angles to the line toward the transmitter, and with the same polarization.

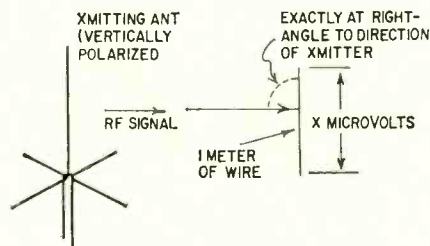

Now let's see what all this means, in practical work. Also, let's clear up a few popular misconceptions. I ought to know about these; I've been using them for years!

1. The height of the antenna wire above (earth) ground has nothing to do with the definition. (I know—the higher an antenna the more signal it picks up. But that's a different matter.) The expression is an indication of the rf field or voltage at the point where the wire is.

2. Frequency also has nothing to do with this definition, except in the case of a resonant wire. Because the wavelength of 300 MHz is 1 meter long, the signal frequency may *not* be 300 MHz or any multiple or sub-multiple of it. If the wire is resonant, the reading has a different meaning

This column is for your service problems—TV, radio, audio or general and industrial electronics. We answer all questions individually by mail, free of charge, and the more interesting ones will be printed here.

If you're really stuck, write us. We'll do our best to help you. Don't forget to enclose a stamped, self-addressed envelope. Write: Service Editor, Radio-Electronics, 200 Park Ave. S., New York 10003.

($\mu\text{V}/\lambda$). The quantity $\mu\text{V}/\text{m}$ is a standard unit used to indicate the energy that an antenna will intercept in a radiated-energy field at any frequency.

3. Polarization of the transmitting and receiving antennas must be in the same plane; if one is vertical, the other should be, too. Usually, this is the configuration for maximum energy pickup. TV signals (in the US and Canada) are horizontally polarized, and so are the receiving antennas. (In Great Britain, they're vertical.) CB signals are almost all vertically polarized, although there's no law that says they have to be. It is easier for mobile units to use vertical whip antennas and for fixed stations to obtain omnidirectional coverage. So far as transmitting range goes, there isn't any appreciable difference between the two.

In the same letter, the reader asked about the very rapid dropoff in the signal energy as you go away from the transmitter. Let's see why this happens.

The transmitted field

Rf signals travel at the speed of light—300,000 meters per second. Let's turn on a transmitter and feed one very sharp pulse of energy to it. (This is one of those "ideal" antennas. I can use it if I want to; it's my antenna!) Fig. 2 shows what happens. $1/300,000$ second later, the rf energy radiating from the antenna has gone off in all directions (above the ground surface), and the resulting energy is in the shape of a hemisphere, with a radius of 1 meter, at (a). This is often called a *shell*, or *wavefront*. My ideal



LET'S FACE IT . . . TWIST-PRONG CAPACITORS JUST DON'T HAVE THE "FITS-ALL" ABILITY OF STRETCH SOCKS

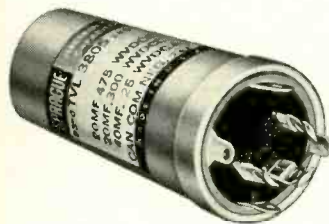

. . . THERE'S NO NEED TO STRETCH ANYTHING WITH A SPRAGUE TWIST-LOK®

they come in 2,365 ratings and sizes so you can make EXACT replacements

Some people claim that you can use multi-rating twist-prong capacitors to make replacements "as exact as they need be." Putting it another way, some other people say that you can take "a certain amount of leeway in the matching of ratings and sizes."

BUT—there is nothing exactly like an exact replacement, particularly when working with the exacting requirements of Color TV circuitry.

Yes, you can replace one twist-prong capacitor with another that has a higher voltage rating and everything's OK. That is, everything except the cost. You have to pay for the extra voltage.

True, too: Circuit tolerances may allow you to make successful replacements without matching original

capacitance values exactly. However, if you pick a replacement that's at the high end of the circuit's tolerance, its own manufacturing tolerance may throw it out of the ball park. For example, you pull out a 100 μF @ 350 V unit and figure that the 150 μF capacitor on your shelf is a close enough replacement. But the standard industry tolerance on this part is +50%, -10%. Therefore, it may actually have a capacitance of 225 μF —more than double the value your circuit calls for. And probably will get you called back.

We repeat: There is nothing exactly like an exact replacement.

And . . . we make Twist-Lok Capacitors in 2,365 ratings and sizes so you can make exact replacements.

You can get a copy of Sprague's comprehensive Electrolytic Capacitor Replacement Manual K-109 from your Sprague Distributor or by writing to Sprague Products Company, 81 Marshall Street, North Adams, Massachusetts 01247.

DON'T FORGET TO ASK YOUR CUSTOMERS "WHAT ELSE NEEDS FIXING?"



Circle 22 on reader's service card

In the shop . . . With Jack
(continued from page 22)

transmitter is using 1 kilowatt of energy to produce the rf field in the transmitted shell.

Now, the shell contains an rf field produced by 1 kilowatt. Look at Fig. 2 (b), the same shell 1 second later. Still having the same total rf field, it's now 300,000 meters in radius. Considerably more *area*, eh? The actual amount of energy or field at b is a heck of a lot less because of the tremendous expansion. If you want the exact figures, you can work it out by figuring the surface area of a sphere with a 2-meter diameter and then another of 600,000 meters diameter, then dividing by two. That's not for me; I'll take your word for it. Just remember this one key fact: No matter how big the shell is, it still has the same *total* rf field it had when it left home! The bigger the shell, the thinner the field gets spread out. So, if we spread a field produced by 1 kW over three miles, we have a fairly good signal; spread the same amount over half of all creation, and it's not quite so powerful!

Watts or volts?

One more point: The TV transmitter (like all transmitters) puts out *power*—so many watts of rf. The rf current flowing through the antenna circuit produces a field. And it's this field of energy that's intercepted by the antenna, where it induces a voltage that we can measure in microvolts per meter. The receiving antenna couldn't care less about *power*; all it wants is a little *voltage*, which is amplified by the front end of the tuner.

Finally, my inquisitive friend asked, "Why are low-band TV stations allowed a transmitted signal level of only 100-kW e.r.p., while high-band stations are allowed 316-kW e.r.p.?"

To clear up that abbreviation, e.r.p. means *effective radiated power*, and is commonly used in FM and TV transmitting work. It's the power output of the final amplifier stage, less transmission-line loss, multiplied by the power gain of the antenna. (They get this power gain by reducing radiation in the vertical plane and concentrating it in the horizontal plane.) To get 100 kW of e.r.p., a station could use a 25-kW transmitter and an antenna with a gain of about 4 (depending on the amount of line loss).

The reason for the allowable maximum power difference is simply that frequency affects signal propagation. The higher the transmitting frequency, the less distance the signal travels,



B&K MODEL 970 TRANSISTOR EQUIPMENT ANALYST

SERVICE AM & FM AUTO & TRANSISTOR EQUIPMENT AT A PROFIT!

Jobs that used to be unprofitable now go so quickly that you can make good money handling them! There are millions of auto radios and transistor radios in the field—portables, auto and table models, plus hi-fi and communications equipment. Instead of turning them away, you can turn them into money-makers with the B&K Model 970 Radio Analyst.

The 970 is effective because it's *accurate* and *complete*. Using the famous B&K signal injection technique, this all-in-one instrument provides the required dc power, lets you test power and signal transistors in and out of circuit; generates RF and audio signals, and includes a rugged, accurate VOM. Four functions in one compact package—with solid state reliability, B&K professional quality.

LOW INVESTMENT—QUICK RETURN

See your B&K Distributor or write for Catalog AP22-R

Net \$199⁹⁵



B & K DIVISION OF DYNASCAN

1801 W. BELLE PLAINE AVE. • CHICAGO, ILL. 60613

Canada: Atlas Radio Corp., 50 Wingold, Toronto 19, Ont.
Export: Empire Exporters, 123 Grand St., New York 13, U.S.A.

Circle 23 on reader's service card

FEATURES:

BUILT-IN POWER SUPPLY

Auto Radios—High current, low-ripple, for transistor, hybrid, and vibrator types.

Transistor Portables—1½ to 12 volts for battery substitution—plus separately variable voltage tap for bias.

QUICK AND ACCURATE TESTING OF POWER AND SIGNAL TRANSISTORS

In-Circuit—stage by stage DC signal injection and sensitive metering of power supply current.

Out-of-Circuit—Direct Beta and Leakage meter scale readings. Easy balancing or matching.

VERSATILE SIGNAL GENERATORS

RF Generators—provide broadcast and IF frequencies for both AM and FM bands.

Audio Generator—for AM or FM modulation of the RF signals, and for troubleshooting audio circuits.

RUGGED VOM

Volt-OHM-Milliammeter—with rugged, taut band meter—provides correct ranges for easy, fast servicing of all home and auto radios, as well as transistor portables.

(continued from page 24)

power output being the same. Another way of putting it: Signal attenuation increases with frequency.

So, low-band vhf stations (54-88

MHz) may use no more than 100 kW e.r.p. High-band vhf stations (174-216 MHz) have a harder time pushing their signals out, and are allowed up to 316 kW e.r.p. Uhf stations (470-890 MHz) have an even harder time of it, and can use up to 5 megawatts!

But that's not the whole story. The FCC wants all TV stations to have

equal service areas when operating at maximum coverage. But vhf and uhf field strength depends, not only on e.r.p., but also on transmitting antenna height AAT (*above average terrain*). The higher the antenna, the less power needed to produce the same coverage.

The maximum power of 316 kW for a high-band vhf station can be used only if the antenna is not over 1000 feet AAT. Increase the antenna height and you must crank down the power. A high-vhf station with antenna height of 5000 feet AAT, for instance, can have a maximum e.r.p. of roughly 1.5 kW.

Matter of fact, the above rules are also modified by geographical location. In the high-population Northeast US (roughly New England to Illinois and Virginia) the FCC limits on power are more severe than in the rest of the country. This was done because more stations must "live with each other" in populous areas than in sparsely settled regions like, say, Wyoming.

Brightness trouble in oscilloscope

I've got a faithful old DuMont 304 scope, and it's always done very well. Now, though, it's got brightness-control troubles. When I turn the control full-

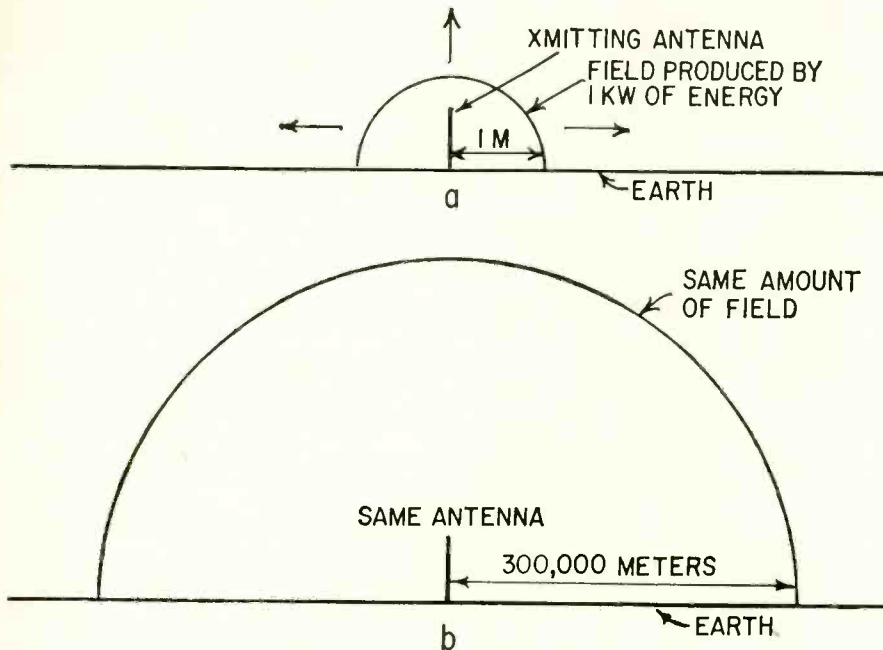

ZENITH TUBES built to the quality standards of Zenith original parts

"Royal Crest" Circuit Tubes

More than 875 tubes—a full line with the same quality as original Zenith equipment. Get Zenith tubes for greater dependability and finer performance.

Order all genuine Zenith replacement parts and accessories from your Zenith distributor.

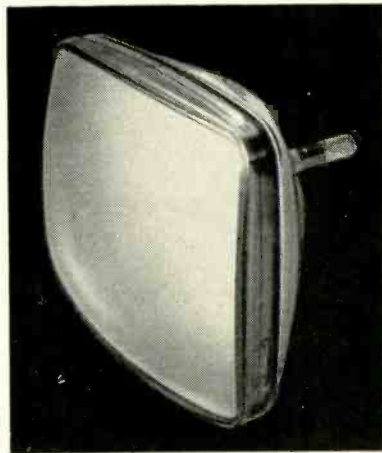
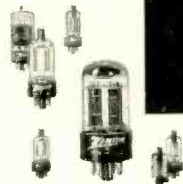

TV Picture Tubes

For color TV, B&W TV or special purposes. A complete Zenith line of more than 200 tubes built for greater reliability, longer life.

Zenith B&W replacement picture tubes are made only from new parts and materials except for the glass envelope in some tubes which, prior to reuse, is inspected and tested to the same high standard as a new envelope. Some color picture tubes contain used material which, prior to reuse, is carefully inspected to meet Zenith's high quality standards.

BEST YEAR YET



TO SELL THE BEST



The quality goes in before the name goes on

Circle 24 on reader's service card

on, the trace gets very wide, as if blooming. Back down halfway, and it looks pretty good. However, it won't put the spot out as it should.

Any ideas?—R. H., Houston, Tex.

Some. Check all resistors in the negative-voltage network. Also check the voltage between the CRT's cathode and grid. Apparently the grid isn't going far enough negative (with respect to the cathode) to extinguish the spot,

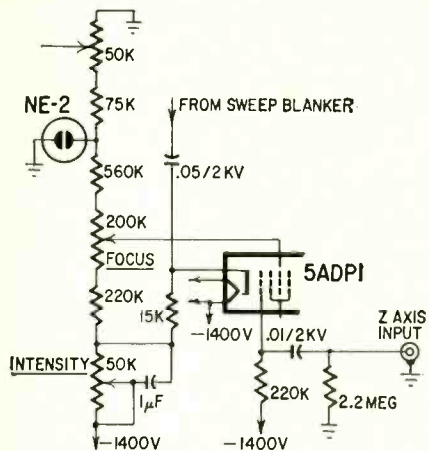

when the brightness control is turned all the way down. I seem to remember a similar trouble in this model once before; check the Z-axis (or intensity-modulation) coupling capacitor. It's connected to the CRT grid, but there is a 2.2-meg resistor shunted to ground on the jack side (see drawing). If this capacitor is leaky, it will upset grid-to-cathode bias.

Lightning arresters for coax?

I can't find a good lightning arrester for use on a coaxial cable lead-in system. Any recommendations?—P.K., Los Angeles, Calif.

From much experience in two-way radio antennas, and in TV, I'd say that a very good lightning arrester for any kind of coax would be a simple ground on the outer shield at the point where the line goes into the house. The easiest way is to use a Blitz Bug lightning arrester made by Cush-Craft for coaxial cable.

You can clamp the line in any of the conventional arresters, and then "jump" the normal gap with a wire, so that the outer braid of the coax is actually grounded. You can also slit the outer vinyl jacket, and wrap about 6 to 8 turns of solid copper wire around the braid. Don't try to solder it; you'll melt the inner insulation.

Spray this with Krylon clear plastic, then wrap it tightly with vinyl tape, to keep it weatherproof. Use a good ground rod. **R-E**

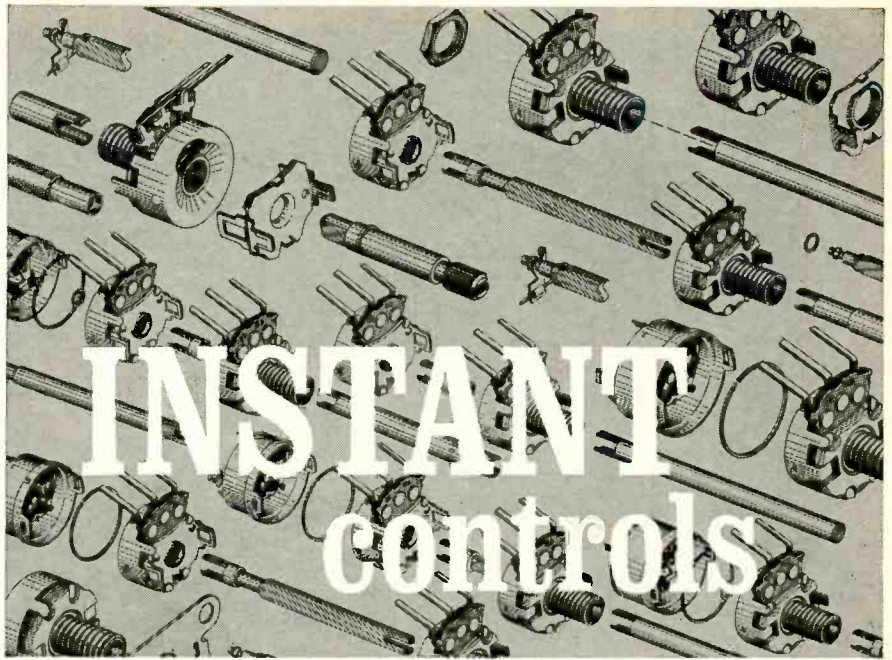

for the busy serviceman

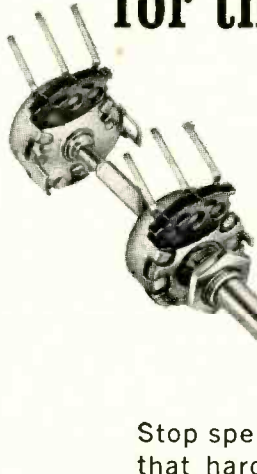

Clarostat's *uni-tite* field-assembled controls instantly available from your Clarostat Distributor

Stop spending endless hours searching for that hard-to-find replacement control. The Uni-Tite Replacement Center at your Clarostat Distributor will solve 95% of your customers' needs with an instantly assembled replacement control. Get them all — 15/16" diameter wire-wounds, push/pull concentric duals, push/pull singles, dual controls, duals with rotary switches, and singles with rotary switches. Your local Clarostat Distributor has them all . . . for radio . . . TV . . . audio . . . hi-fi . . . and sound system requirements . . . in the Uni-Tite Replacement Center. Stop in today and save time, money and effort.

CLAROSTAT
CLAROSTAT MFG CO. INC. DOVER, NEW HAMPSHIRE

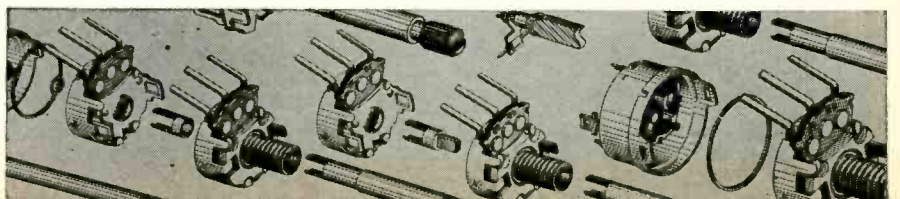

Circle 25 on reader's service card

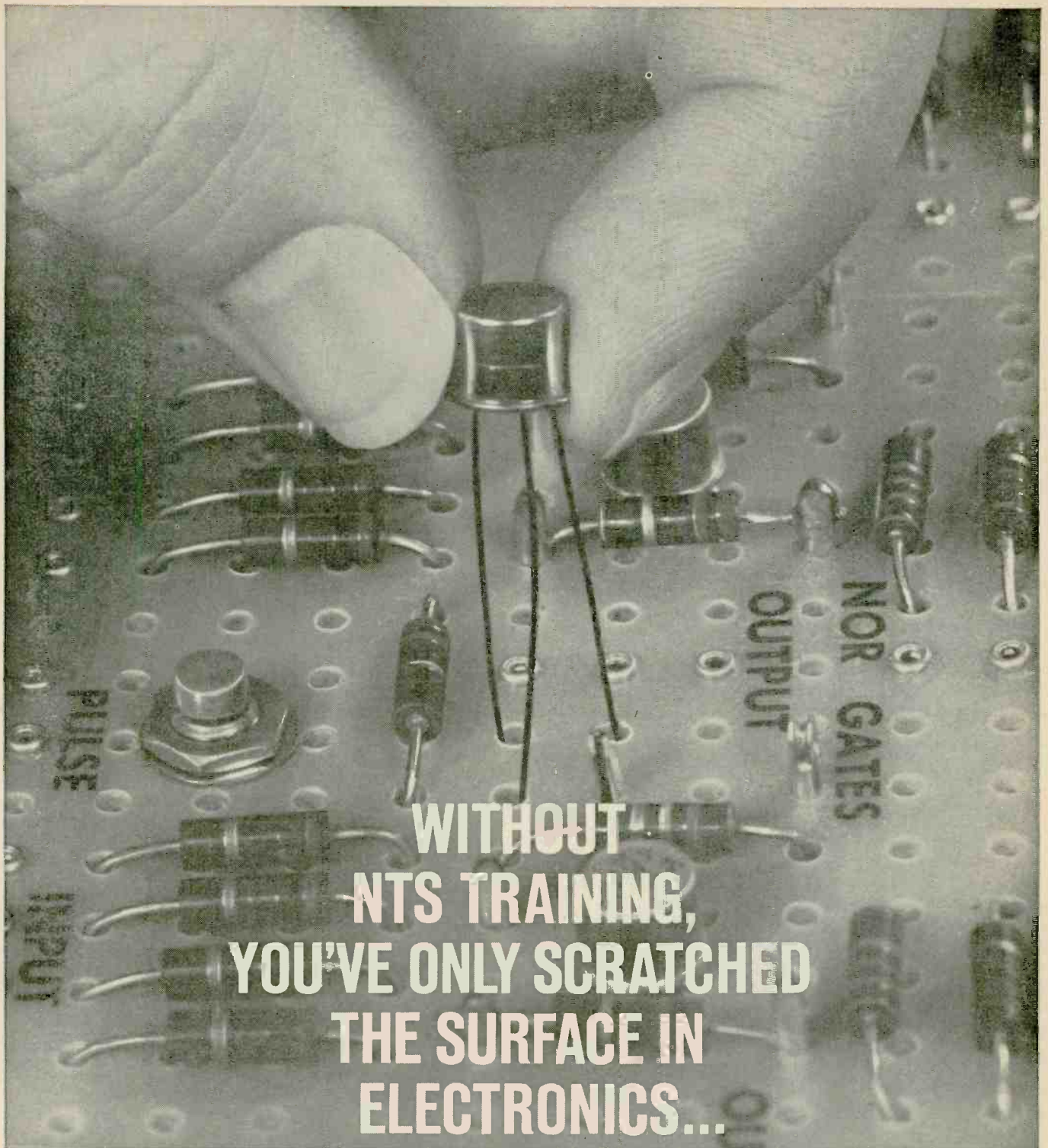

Only NTS penetrates below the surface. Digs deeper. Example? Take the above close-up of the first transistorized digital computer trainer ever offered by a home study school.

It's called The Compu-Trainer®—an NTS exclusive. Fascinating to assemble, it introduces you to the exciting world of computer electronics. Its design includes advanced solid-state NOR circuitry,

flip-flops, astable multivibrators and reset circuits. Plus two zener and transistorized voltage-regulated power supplies. The NTS Compu-Trainer® is capable of performing 50,000 operations per second.

Sound fantastic? *It is!* And at that, it's only one of many *ultra-advanced* kits that National Technical Schools offers to give you incomparable, in-depth career training.

PROVE IT YOURSELF. SEND FOR OUR NEW CATALOG. SEE THE LATEST, MOST ADVANCED KITS AND COURSES EVER OFFERED BY A HOME STUDY SCHOOL.

NTS...THE FIRST HOME STUDY SCHOOL TO OFFER LIVE EXPERIMENTS WITH INTEGRATED CIRCUIT KITS

You build a computer sub-system using the new, revolutionary integrated circuits. Each one, smaller than a dime, contains the equivalent of 15 resistors and 27 transistors.

And your kits come to you at no extra cost. These kits are the foundation of the exclusive *Project-Method* home study system...developed in our giant resident school and proven effective for thousands of men like yourself.

With Project-Method, all your kits are carefully integrated with lesson material. Our servicing and communication kits are *real* equipment—not school-designed versions for training only. As you work on each of the projects, you soon realize that even the most complicated circuits and components are easy to understand. You learn *how* they work. You learn *why* they work.

NTS Project-Method is a practical-experience approach to learning. The approach that works *best!* An all-theory training program can be hard to understand — difficult to remember. More than ever before you need the practical experience that comes from working with real circuits and components to make your training stick.

NTS SENDS YOU KITS TO BUILD THESE IMPORTANT ELECTRONICS UNITS!

- ◆ 25" COLOR TV
- ◆ 21" BLACK & WHITE TV
- ◆ SOLID-STATE RADIO
- ◆ AM-SW TWIN-SPEAKER RADIO
- ◆ TUBE-TESTER
- ◆ TRANSCEIVER
- ◆ COMPU-TRAINER®
- ◆ VTVM
- ◆ SIGNAL GENERATOR

See them all illustrated in
the new NTS Color Catalog.

CLASSROOM TRAINING AT LOS ANGELES: You can take classroom training at Los Angeles in sunny California. NTS occupies a city block with over a million dollars in facilities devoted exclusively to technical training. Check box in coupon.

NATIONAL TECHNICAL SCHOOLS

WORLD-WIDE TRAINING SINCE 1905
4000 So. Figueroa Street, Los Angeles, Calif. 90037

APPROVED FOR VETERANS



Accredited Member: National Home Study Council
Accredited Member: National Association of
Trade and Technical Schools

MARCH 1968



COMMUNICATIONS

This transceiver is included in Communications courses. You build it. With it, you easily prepare for the F.C.C. license exam. You become a fully-trained man in communications, where career opportunities are unlimited.

25" COLOR TV ▼

Included in Color TV Servicing Courses. With it you advance yourself into this profitable field of servicing work. Color is the future of television, you can be in on it with NTS training.

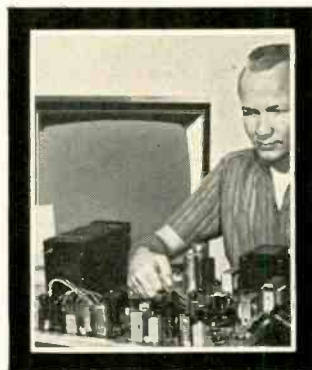

YOUR OPPORTUNITY IS NOW

New ideas, new inventions, are opening whole new fields of opportunity. The electronic industry is still the fastest growing field in the U.S. There's a bigger, better place in it for the man who trains today. So, whatever your goals are — advanced color TV servicing, broadcasting, F.C.C. license, computers, or industrial controls, NTS has a highly professional course to meet your needs.

GET THE FACTS! SEE ALL NEW COURSES AND KITS OFFERED IN THE NEW NTS COLOR CATALOG. SEND THE CARD OR COUPON TODAY!

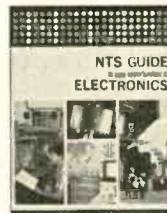

There's no obligation. You enroll by mail only. No salesman will call.

DEPT. 206-38

NATIONAL TECHNICAL SCHOOLS

4000 S. Figueroa St., Los Angeles, Calif. 90037
Please rush Free Color Catalog and Sample Lesson, plus information on field checked below. No obligation.

- | | |
|---|--|
| <input type="checkbox"/> MASTER COURSE IN COLOR TV SERVICING | <input type="checkbox"/> PRACTICAL TV & RADIO SERVICING |
| <input type="checkbox"/> COLOR TV SERVICING | <input type="checkbox"/> FCC LICENSE COURSE |
| <input type="checkbox"/> MASTER COURSE IN TV & RADIO SERVICING | <input type="checkbox"/> INDUSTRIAL & COMPUTER ELECTRONICS |
| <input type="checkbox"/> MASTER COURSE IN ELECTRONIC COMMUNICATIONS | <input type="checkbox"/> STEREO, HI FI & SOUND SYSTEMS |
| | <input type="checkbox"/> BASIC ELECTRONICS |

NAME _____ AGE _____

ADDRESS _____

CITY _____ STATE _____ ZIP _____

Check if interested in Veteran Training under new G.I. Bill.

Check if interested ONLY in Classroom Training at Los Angeles.

BUILD AN IC CRYSTAL CALIBRATOR

100 kHz to 30 MHz within 0.0001%
for about \$15

By JACK ALTHOUSE

WANT TO CHECK THE CALIBRATION of your receiver? your transmitter's vfo? your oscilloscope? your signal generator? Here is a crystal calibrator that makes it possible for you to do all these things—and more.

It's a true secondary frequency standard that can be adjusted to an accuracy of 0.0001% by using the National Bureau of Standards signals from WWV. But, while WWV appears at only a few frequencies, the crystal calibrator gives accurate reference

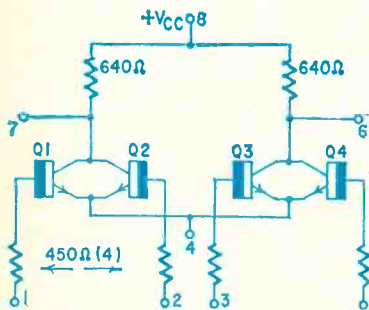

Fig. 1—Inside the μ L914 . . . 4 transistors and 6 resistors, all in a TO-5 size case.

points every 100 kHz up to at least 30 MHz.

Maybe you don't have a short-wave receiver to pick up WWV. With nothing but an ordinary broadcast-band resistor radio you can set the crystal calibrator to an accuracy of 0.001%—about 1000 times as accurate as the dial calibration of most test instruments and radio receivers.

This crystal calibrator gives you the accuracy of a standards laboratory. Its output has very sharp rise and fall, on the order of 0.01 μ sec. Thus it can be used to check damping, overshoot and ringing in oscilloscope pre-

amplifiers and to check frequency response and bandwidth of high-frequency amplifiers.

All this is accomplished with one reasonably priced crystal, an 80¢ integrated circuit, and a half dozen other inexpensive components. Total cost, including the case and two penlight cells, is about \$15.

The circuit

Most components are contained in the integrated circuit chip itself (Fig. 1). The collectors of Q1 and Q2 are tied together and share a common load resistor; Q3 and Q4 share another load resistor. Each transistor has a separate series base resistor.

The four transistors and the six resistors are on a single silicon chip potted in an epoxy case. The eight connections numbered in Fig. 1 are brought out through eight gold-plated leads at the bottom of the epoxy case.

Multivibrator. One way to use the IC is shown in Fig. 2. If pins 2 and 3 are left open, both Q2 and Q3 are cut out of the circuit and take no part in its operation. That leaves just Q1 and Q4. If you connect external resistors R1 and R2, external capacitors C1 and C2, and a 3-volt power supply, the circuit becomes a multivibrator. It will oscillate at a frequency determined by the time constants R1-C1 and R2-C2.

The circuit works like this: When Q4 conducts, its collector voltage drops from +3 volts to ground (zero). This negative pulse passes through C1 to the base of Q1, thus turning it off.

Transistor Q1 will stay off until C1 charges (through R1) far enough to bring the base of Q1 positive; then Q1

conducts and produces a negative going pulse at Q1's collector. The negative pulse from Q1's collector passes through C2 and turns off Q4. Then C2 charges through R2 and the cycle repeats. The result is a continuous square wave.

Crystal control. Now consider Fig. 3. This is the same circuit as Fig. 2 except that C2 has been replaced by a crystal. The crystal, unlike the capacitor it replaces, will pass current at only one frequency. It is a resonant element in itself; thus the value of R2 no longer affects the frequency.

The remaining time constant (R1-C1) has only to be adjusted so that oscillations tend to take place at approximately the crystal frequency. Then, presto!—the crystal takes hold and you have an oscillator stably controlled at the crystal frequency. This circuit is the basis of the IC crystal calibrator.

Binary circuit. But what of transistors Q2 and Q3? They are sitting there on the IC chip, cut out and do-

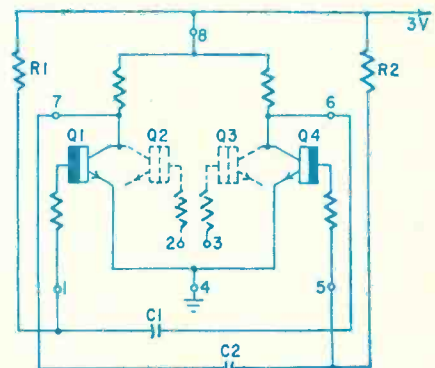

Fig. 2—Transistors Q1 and Q4 are hooked up to form a multivibrator circuit.



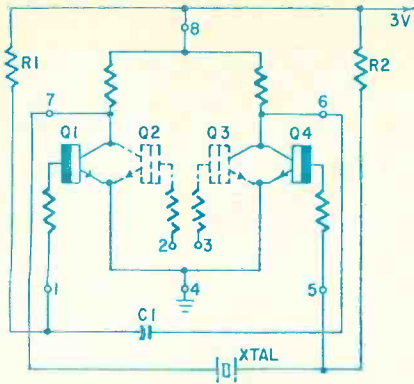

Fig. 3—By substituting a crystal for capacitor C2, the frequency is fixed.

ing nothing. It seems a shame not to use them.

A useful circuit is shown in Fig. 4. Here terminals 1 and 5 are open, leaving Q1 and Q4 cut off. The output lead of Q2 is connected to the base of Q3, and the output lead of Q3 is connected to the base of Q2. This is a direct-coupled binary circuit.

If, for example, Q3 is off it will draw no current through its collector resistor. Thus the base of Q2 is connected to +3 volts through the Q3 collector resistor and the Q2 base resistor. Q2 will turn fully on. The resulting low voltage at Q2 base puts Q3 base at a low potential, and Q3 will stay off. The circuit will remain in this state indefinitely or until a trigger pulse comes along to turn Q2 off. Then the circuit will reverse its state with Q2 off and Q3 on.

Now, if Q1 and Q4 were running in the oscillator circuit of Fig. 3, there would be a series of trigger pulses on the collectors of Q2 and Q3 because they are tied directly to the collectors of Q1 and Q4 on the IC chip.

Calibrator circuit. The circuit of Fig. 5 is the crystal oscillator circuit of Fig. 3 and the binary circuit of Fig. 4 combined. Q1 and Q4 form a crystal oscillator. Q2 and Q3 form the binary that holds the oscillator in place between trigger pulses to give a good "flat-top" to the output waveform.

A few other components have been added to the circuit. Most important is C2. In series with the crystal, it allows you to vary the frequency of oscillation slightly so as to zero-beat with WWV or any other available frequency standard.

C3 is a dc blocking capacitor for the output circuit. A resistor (R3) has been added to the B+ line along with S1, the on-off switch and a 3-volt battery.

Construction

You'll find that the IC crystal calibrator fits into a 5¼"x3"x2½"

box with ease. The output connector is mounted on one end of the box and the battery holder on the other.

Mount the on-off switch on the front panel at the battery end of the box. A rotary switch is used in the unit shown in the photographs. However, a toggle switch can be used if desired. Be sure to leave enough space between the switch and the battery holder so that the batteries can be removed from the holder when replacement is necessary. (The penlight cells will power the unit for more than 100 hours of continuous operation.)

Oscillator components are mounted on a piece of perforated board 2½" wide and 2¾" long. Prewire it as a separate subassembly and then mount it in the box.

Drill four holes near the corners of the perforated board to accept 4-40 mounting screws. Use these holes as a template to make matching holes in the front panel of the box. This is more easily done before the parts are mounted on the board.

Next bend the leads of the IC—one at a time—as shown in Fig. 6. Hold each lead with a pair of long-nose pliers so that the bend occurs about ¼" from the IC case. Lead 8 of the IC is marked by a flat or a brown line on the side of the case.

Mount the components on the board as shown in Fig. 7. Be sure to provide leads long enough to reach the switch, batteries and output terminals. Two wires come off the board on each end; two are for the output connector and two for battery power. Case ground is made to a solder lug placed under one of the perforated-board mounting screws.

Check and adjust

When the board subassembly is complete, check its wiring, then mount it in the box. Connect the lead wires to the output connector, switch and battery holder. When inserting the batteries be sure to observe the proper polarity. Batteries are in series, with

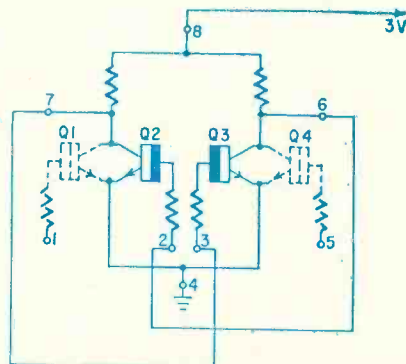

Fig. 4—Transistors Q2 and Q3 as a binary counter produce square-wave pulses.

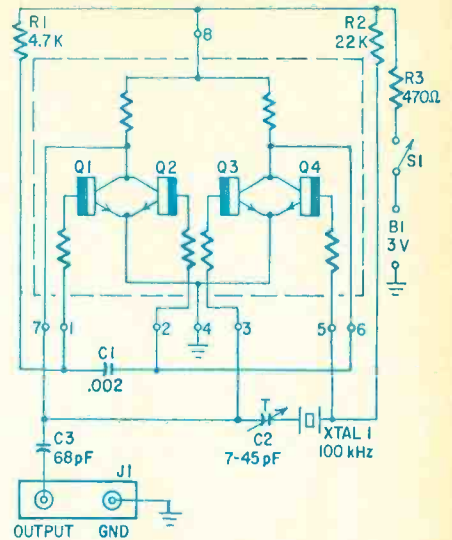

Fig. 5—Combining the functions (Figs. 3 and 4) produces triggered square waves.

Parts List

- B1—Two penlight cells, 1½ volts each, AA size, NEDA 15
- C1—0.002-μF, 10% disc ceramic capacitor (Centralab CF-202 or similar)
- C2—7-45-pF trimmer capacitor (Centralab 825-GN or similar)
- C3—68-pF disc ceramic capacitor (Centralab DD-680 or similar)
- J1—Dual binding post (Millen 37222 or similar)
- R1—4700-ohm, ¼-watt resistor
- R2—22,000-ohm, ¼-watt resistor
- R3—470-ohm, ¼-watt resistor
- S1—S.p.s.t. toggle switch
- XTAL 1—100-kHz crystal (Petersen Z-6A, James Knight H-17T or similar)
- IC1—Fairchild μL914 integrated circuit
- MISC—battery holder (Keystone 140 or similar); perforated board (Vector 85G24EP with T-28 terminals, or similar); aluminum box 5¼" x 3" x 2½" (LMB TF-780 or similar).

The μL914 IC retails for \$0.80 at Fairchild distributors. It is available in a TO-5 case, a flat pack, and an epoxy package. Only the epoxy costs \$0.80. Most distributors do not accept mail orders for less than \$10. Semiconductor Specialists (P.O. Box 8725, O'Hare International Airport, Chicago, Ill. 60666) accepts mail orders of \$3.00 or more.

negative ground.

The first step is to make sure that the calibrator is oscillating properly. To do this, connect a short length of hookup wire to the output terminal. Couple it loosely to the antenna terminal of a short-wave receiver by twisting the wire around the antenna lead. Tune in WWV (see Table I for data) and listen as you rotate C2. You should hear an audible beat note that changes pitch as C2 is varied.

If the wiring is correct and the specified components (or their electrical equivalents) have been used, the calibrator should pass this test without a hitch. If a raw note or "hash" is heard when the calibrator is turned on, the time constant of R1-C1 is too small. Either R1 or C1 must then be

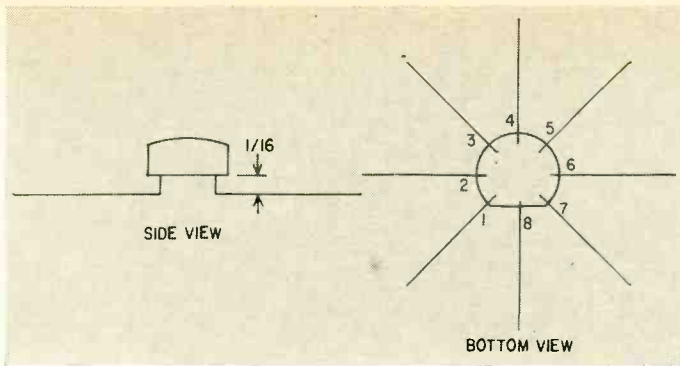

Fig. 6 — Suggested method for bending the leads of the μ L914 for mounting.

made larger. The exact values, however, should not be critical. If R1-C1 is too large you'll hear signals every 50 kHz instead of every 100 kHz during the adjustments described below.

Adjustment to WWV

For this adjustment you'll need a plastic screwdriver or alignment tool to vary C2. Adjustments made with a metal-blade screwdriver will shift when the blade is taken off the capacitor.

Tune to WWV and wait for its audio tone to go off (see Table I). Then rotate C2 until the beat note goes to zero. This will bring the calibrator within 50 Hz or so of true zero beat.

When the WWV audio tone returns you will be able to hear a "flutter" on it. This flutter is a change in amplitude. It takes place at a rate which is the difference between the IC calibrator harmonic and the WWV carrier frequency.

Carefully tune C2 to lower the flutter frequency toward zero. This adjustment is best made when WWV is coming in loud and clear with a minimum of fading. You should be able to adjust the calibrator to within about 10 Hz of WWV. If you use the 10-MHz WWV transmission, the procedure gives an accuracy of 10 Hz out of 10 MHz, or 0.0001%!

This accuracy is more than adequate for many measurements. But if you have an application that requires even higher precision, place a vernier capacitor across C2 so that you can adjust the calibrator to within 1 Hz or less of WWV. An E. F. Johnson type 5M11 air trimmer (1.5 to 5 pF) is suitable for this.

Adjusting to BC stations

If your receiver won't pick up WWV, use signals from standard broadcast stations to adjust the calibrator. A transistor radio will do as a receiver.

Tune the radio you are using to a broadcast station that operates on an even multiple of 100 kHz (600 kHz, 700 kHz, 800 kHz, etc.). If you are

TABLE I
WWV/WWVH BROADCASTS

Operating frequencies:	
WWV—	2.5, 5, 10, 15, 20, 25 MHz.
WWVH—	5, 10, 15 MHz.
Tone modulation:	
Tone starts on the hour, 5 minutes past the hour, 10 minutes past the hour, etc.	
Tone lasts for 2 minutes (WWV) or for 3 minutes (WWVH).	
A 600-Hz tone is transmitted on the hour, 10 minutes past the hour, etc.	
A 440-Hz tone is transmitted starting 5 minutes past the hour, 15 minutes past the hour, etc.	
Other modulation:	
Time of day is given in voice, Morse code and 100-pps binary code.	
Transmitter locations:	
WWV—	Fort Collins, Colo.
WWVH—	Maui, Hawaii

using a transistor radio, place the end of the case that contains its loopstick antenna near the IC. If you use a table radio, connect a piece of hookup wire to the calibrator output terminal and run it parallel to the plane of the receiver's antenna loop.

Tune C2 as described in the previous section until the beat note goes to zero (seems to disappear). Then listen to the background noise or the program; you'll hear it vary in volume at the difference frequency. Adjust the flutter to as low a frequency as you can easily hear.

Accuracy of this adjustment procedure is limited in two ways: (1) Broadcast stations don't hold their frequencies as closely as WWV. (They are limited to ± 20 Hz.) (2) Comparison on the BC band is not as accurate, for the same beat frequency, as short-wave comparison: 10 Hz out of 10 MHz is 0.0001% but 10 Hz out of 1 MHz is only 0.001%. It is possi-

ble, however, to zero-beat the calibrator in the broadcast band to about 1 Hz with a little care. If you find it difficult to hear the flutter, use a scope coupled to the receiver's last i.f. stage. You will see "beat" as an expansion and contraction of the rf signal.

Using the crystal calibrator

Receiver calibration. The dials on most commercial receivers have only moderate accuracy. This is due to variations in the electrical values and linearity of the components used in construction. Using the IC crystal calibrator you can check this calibration to a high degree of accuracy.

With the calibrator loosely coupled to the receiver antenna terminal, tune the receiver's main dial and observe the 100-kHz markers. They should appear near the indicated spots on the dial. You'll also hear other carriers. To make sure that you are listening to the calibrator when you hear a signal, just flip the on-off switch. If the signal goes away, it was the calibrator. If not, it was something else.

It's wise to check the overall calibration of the receiver next. This can be done by listening to WWV or a short-wave broadcast station of known frequency to make sure that the receiver is not off by a full 100 kHz so that, for example, what appears to be 9500 kHz is not, in fact, 9600 kHz.

Now, using the logging scale, you

(continued on page 80)

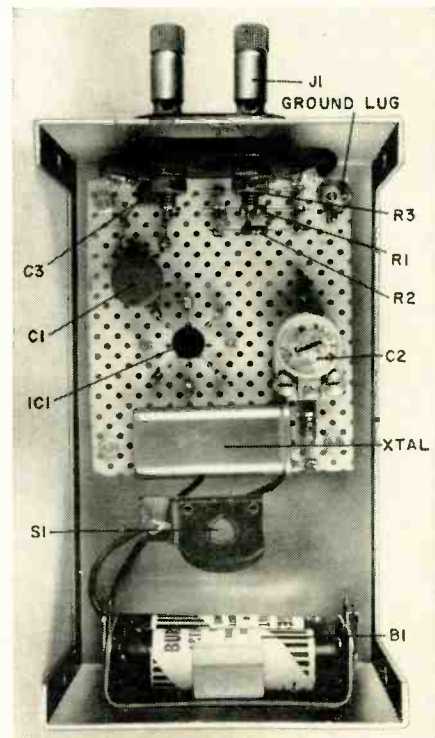

Fig. 7—Mount components on perforated board first, then mount board in box.



HOW TO DEAL WITH RF INTERFERENCE

Don't let electrical and rf noise get you down

By TOM JASKI

DURING THE 60-ODD YEARS THAT electromagnetic radiation has been used by man for communication and control, RFI (radio-frequency interference) has grown considerably. Although Marconi probably transmitted in near silence, it's a safe bet that within a few years someone was complaining of noise on the radio!

Rf interference problems have

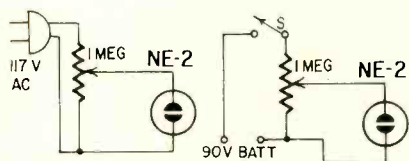

Fig. 1—Simple rf probes for close work.

multiplied at an accelerated rate during the past 15 years. Today we live in a sea of rf produced by millions of transmitters, receivers, industrial and medical equipment, dirty motors, fluorescent lights and corroded metal contacts.

Radio engineers, in fact, deserve our thanks for making it possible to communicate amidst all the confusion on the air. For with the proliferation of rf energy-producing devices have come highly sophisticated transmission systems such as FM, SSB and multiplex. The question now is not "How can we eliminate interference" but "How can we live with it?"

Noise and junk

Hams call it *QRM*, radarmen speak of *grass*, video operators complain of *glitch* and *birdies*, and one CB'er I know simply calls it *junk*. Whatever term you use, RFI consists of undesirable signals picked up by a

receiver. To a radar operator at an airport, it could be the harmonic of a kid's radio-controlled airplane transmitter. To a CB buff, it might be a diathermy machine in a doctor's office down the street. Sometimes ship-to-shore stations get clobbered by harmonics from broadcast stations.

Recently the Federal Aviation Agency prohibited the operation of FM broadcast receivers aboard commercial airliners. The local oscillator of an 88-108 MHz receiver can wreck air-to-ground communications, endangering the lives of all aboard.

RFI causes more damage than marred pictures for a TV viewer or buzz saws to an SWL. There is even evidence to suggest that the human brain can directly pick up and demodulate rf signals—according to scientists at the General Electric Advanced Research Laboratory. It is

believed by some that 3- to 4-MHz radiation (if of sufficient intensity) can adversely affect the reproductive cells; that 5-MHz radiation can double the size of a tumor; that uhf energy can affect the eyes and possibly even the nerves of the body; and that microwaves can shorten the life span of human beings (and perhaps other animals). Some authorities claim that rf disrupts the homing mechanism of pigeons and the migrating habits of certain birds.

Communication sources

TV transmitters, ham rigs and CB transceivers have at least one thing in common: All are designed to transmit some kind of information through the airwaves. Diathermy machines, arc welders, fluorescent lamps, neon advertising signs and radar ovens,

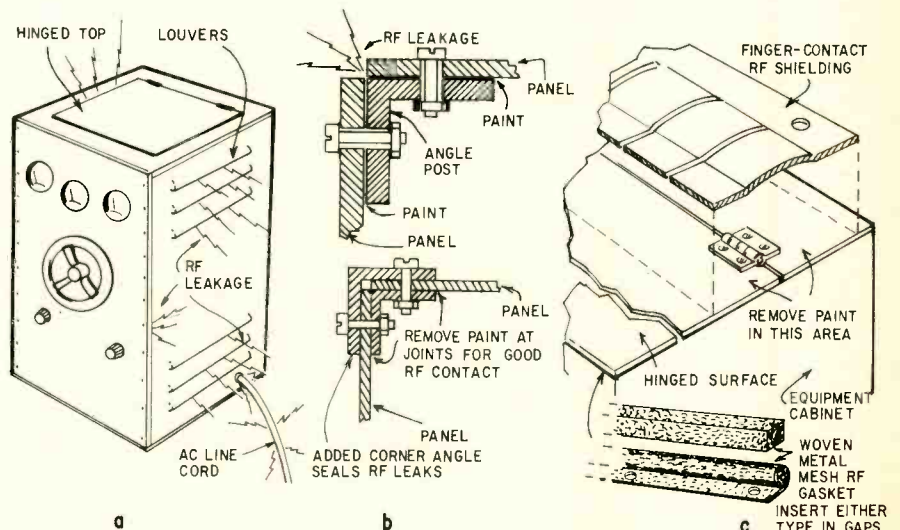

Fig. 2—How rf leaks out of "shielded" cabinet (a). Corners must be tight (b). Treat hinge with finger stock weather stripping to complete shielding pattern (c).

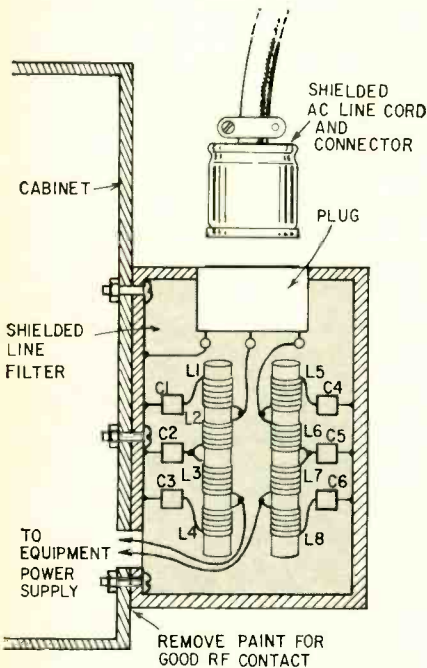
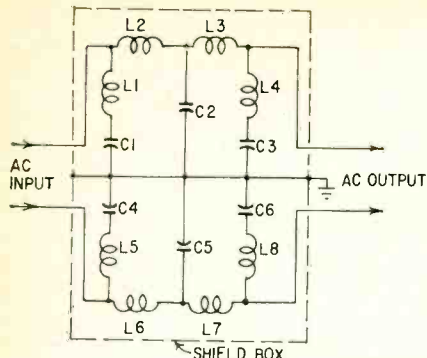

Fig. 3.—Typical power line filter (top) as installed on a dielectric rf heater.

on the other hand, don't transmit intelligence. But, unfortunately, they do radiate rf energy.

In most cases, transmitters of intelligence are licensed in the US by the FCC (and in Canada by the DOT) to specified frequencies, with limits on power and spurious radiation. When such devices produce interference, it's usually because they are mistuned, poorly shielded or possibly not well grounded. How can you reduce such interference?

Government rules help by limiting permissible radiation from nearly all such transmitters. Manufacturers build their equipment to meet these specifications, and they usually furnish information to keep the gear clean. Technicians can usually locate the trouble and correct it in an intelligence transmitter.

Obviously the subject of interference from transmitters is quite large and could be covered by several articles. (It has been!) But exact procedures to follow in transmitter troubleshooting are specialized and belong

to each field—TV, amateur, CB, broadcast, etc.

It is often much easier to reduce RFI from nonintelligence transmitters—which is what this article is about.

Just plain noise

Diathermy machines and arc welders can be awfully nasty to receivers, for the radiated energy is often spread across a broad band of frequencies. And no one is communicating! Still, adding machines and SCR dimmers are here to stay, and cussing them won't make them go away. Anywhere human beings are, you'll find electric motors—and often brush noise. Factories that use induction heaters aren't going to turn them off so you can listen to the BBC.

Locating RFI

There are several steps you can take to minimize rf noise from sources not used for communication. First, of course, you have to locate the source. A noise-tracing receiver is used by professional RFI finders; it is a sharply tunable, well-shielded receiver which covers a broad frequency range. It has a direction-finding antenna for pinpointing the source, headphones so the operator can monitor the interference, and a meter calibrated in microvolts per meter to measure noise level.

Of course, it's also possible in many cases to use a simple portable radio or TV receiver and use the signal-to-noise ratio you hear as your guide to the source. Naturally, the receiver should use a bidirectional dipole or loop antenna. Nulls are sharper than lobes for direction-finding work.

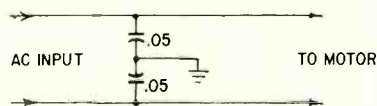

Fig. 4—Simple line filter for small motor.

Much noise from motors and electric appliances is transmitted via power lines, and you'll probably find interference tracing leading you into a building near the ac wiring. When you approach the noise-producing equipment, the receiver will probably saturate. An inexpensive and easy-to-use RFI indicator for close work is shown in Fig. 1. You adjust the potentiometer until the neon ignites, then back off the control slightly. When you put the bulb near an rf source, it fires.

Noiseproofing the source

An RFI axiom states that blocking noise at the source is ten times

better than attempting to minimize it at the receiver. As you'll see in Fig. 2, some industrial heating, welding and processing equipment that uses an rf oscillator lacks proper shielding.

Holes and poor metal-to-metal joints in cabinets can leak rf, which is then coupled into adjacent power, intercom or other wiring. It even gets into metal building members.

Metal cabinet joints should be made as shown in Fig. 2(b). Doors and hinges can usually be made rf-proof only by using wiping contacts (finger stock) and mesh-type rf gasket material as in Fig. 2(c).

Direct metal shielding keeps rf out of free space, but there is still the power line. The simplest remedy is an ac filter for rf; a typical filter used in a dielectric heater is shown in Fig. 3. The best installation uses a shielded box around the filter and shielded line to the ac outlet.

Motors should also be filtered to prevent brush noise from contaminating the ac line. Small motors (up to about 1/8 horsepower) can be quieted with the circuit of Fig. 4. Larger motors create more noise and will require more extensive filtering, as illustrated in Fig. 5. The series inductors must be capable of carrying rated current of the filtered device.

Fluorescent hash

In today's highly civilized world, probably the most widely used noise producer is the common fluorescent lamp. Such interference is spread across many frequencies, but not uniformly (Fig. 6).

Fluorescent lamps produce their interference mainly on cutoff. While the gas in the tube is still ionized, the lowering voltage (in the ac cycle) may be sufficient to allow the tube to arc over several times and produce RFI. Two suitable fluorescent line filters are shown in Fig. 7; the capacitor-only filter will do for most lamps, but the inductor model (Fig. 7-bottom) is necessary for really noisy units. (continued on page 66)

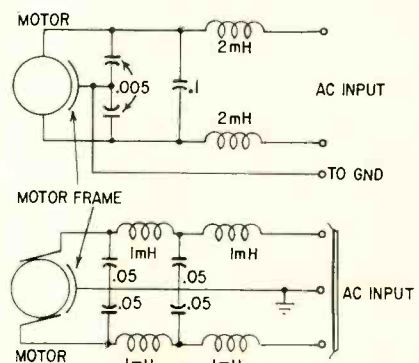
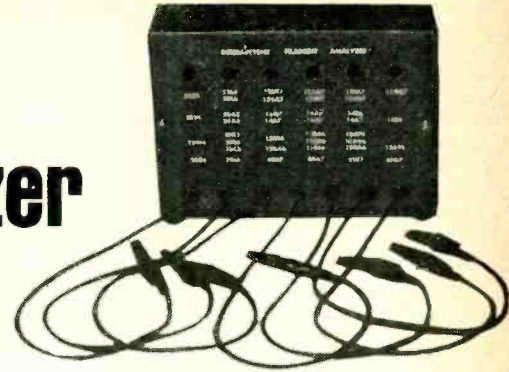

Fig. 5—Single (top) and double section (bottom) filters for electric motors.

Build: Intermittent Filament Analyzer

"Winking" series-strings can be made to behave

By DON ANGLIN



ONE OF THE MOST TIME-CONSUMING jobs in repairing ac-dc radios or transformerless TV sets is locating a tube with an intermittent heater, especially if it is a thermal intermittent which opens for only a few seconds at a time and closes before you have a chance to make a test. Fortunately, there is a very simple way to spot this type of trouble and you can do it without the use of a meter or tube checker and without the need to hover over the set while it is "cooking."

You can let the set play while you attend to some other matters . . . as soon as you hear the set act up, take a peek at your "Intermittent Heater Ana-

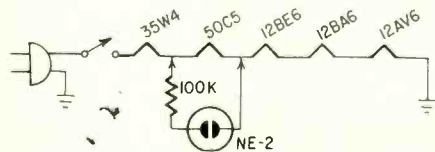

Fig. 1—Neon lamp acts as an open heater monitor. It glows when 50C5 is open.

lyzer" and chances are you will know instantly which tube is acting up. The gadget is simply a half-dozen neon lamps with current limiting resistors and 7 test leads. You can have more or less neon lamps as you wish . . . number of test leads needed is one more than the number of lamps. Operation is the same for each neon-lamp circuit.

How It Works

In a series-string radio or TV set the full 117-volt ac line voltage is distributed across the string. When the string is "complete," current flows and causes a voltage drop across each tube in accordance with the resistance of the tube's heater and the amount of current flow. When the string is open, no current will flow and no voltage will drop across any of the tubes, causing the full 117 volts to appear across the open or break in the circuit.

For example, examine Fig. 1 and assume that the heater in the 50C5 is opening and closing intermittently when the switch is closed. Under normal operation the voltage drop across this tube

is nominally 50 volts. However, when the heater opens, the potential across the break is the full line voltage. If a neon lamp were placed across the 50C5 heater, the lamp would light when the heater is open, and would be dark when the heater is working. The neon lamp requires a minimum of about 60 volts to stay lit and therefore blacks out when the break in the heater mends itself.

All you have to do then is bridge a suspected tube with a neon lamp, but if you checked one tube at a time it would still be time consuming.

To cut down on the time required to monitor each tube separately, simply keep tabs on as many as 6 at a time, as shown in Fig. 2. When working on a TV set or where the number of tubes exceeds the number of neon lamps in the analyzer, simply divide the heater string into a number of sections and let each lamp monitor a section, as shown in Fig. 3. Once you have isolated the trouble to a particular section, place the analyzer leads across each tube in the section and await the results with confidence.

Not all intermittent troubles in a heater string are tube troubles—be on the alert for cold solder connections and

breaks in a printed circuit board. Also keep in mind not to section off a group of tubes where the voltage drop across the section (under normal conditions) exceeds the firing point of the neon lamp.

Construction

Any kind of a small cabinet can be used to house the neon lamps and their limiting resistors. If you use neon lamps with resistors built in you can save some assembly time. Neon lamps can be NE-2's and the resistors can be about 100,000-ohm, 1/2-watt jobs. Follow the circuit shown in Fig. 2. There is nothing critical about the construction. It's a good idea to pass the test leads through grommets in the cabinet to prevent abrasion of the insulation, and to use small insulated alligator clips to prevent shorts in a crowded chassis. The lamps can also be pressure-fitted into appropriate sized grommets or mounted behind a set of holes as shown in the photo.

If you wish, you can dress up the front of the cabinet with markings showing typical tube lineups or heater pin connections. **R-E**

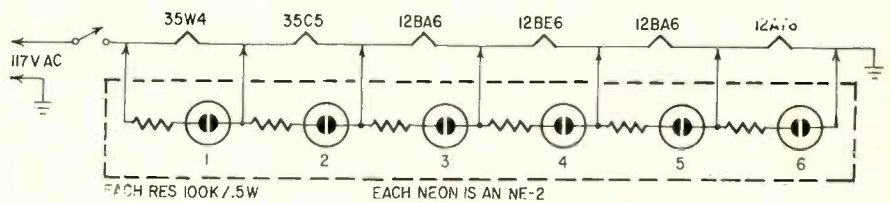

Fig. 2—With separate lamps for each tube in the string, you can spot trouble quick.

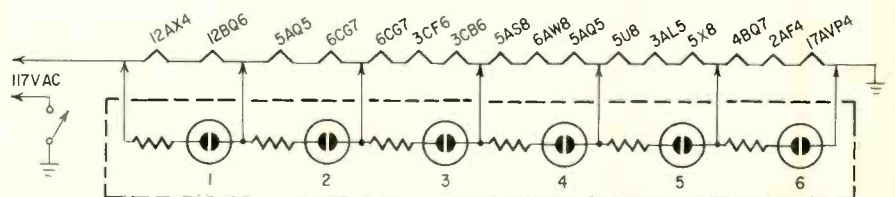

Fig. 3—When the number of tubes exceeds the number of neon lamps, divide the string into sections and localize the fault. Then monitor each lamp in the defective section.

MATV

It's Simple

Think of the system not just the antenna

By ERIC LESLIE

WHAT IS MATV? WELL, WHEN YOU PUT a coupler-splitter in your house so two TV sets can share the signal from a single antenna, you have installed the simplest kind of master-antenna TV system. MATV setups range from this simple example to complex hookups using high-gain antennas and preamps on tall towers to pick up distant stations for distribution through a building with several hundred apartments.

To come down to particulars, an MATV system consists of an *antenna* (or antennas) to pick up the signals; sometimes *preamplifiers, filters, attenuators, or traps* to strengthen or weaken one or more of the channels or prevent interference between them; *mixers* to combine signals; a *main amplifier* (or amplifiers) to bring signals up to a high enough level for distribution; a *line* (or group of lines), sometimes with separate amplifiers, to distribute the signals; *splitters* to divide one line into two or four, and finally *tapoffs* on the branch lines to feed the individual TV sets.

A practical MATV system may combine these elements in a fantastic number of ways: You may be in a fringe area, with several stations in different directions, or in a suburban district with a number of vhf stations all transmitting from one mast. Signals may be so weak that a number of householders have clubbed together to put up an antenna array that would be far too expensive for any one of them. Or you may be in a large city where signals are so strong that the system is installed simply to get pictures free from strong ghosts. You may have all vhf or all uhf stations, or you may have some of each.

So the successful design of any MATV system depends on evaluating the receivable signals correctly—

knowing what you have to work with; and planning your installation to distribute them efficiently—knowing what to do with your working material.

Setting up a system

How to find out what kind of signals there are in your area? First step is to put up a test antenna (or use one or more already up). Now things start to get a little complicated. There are usually several station signals of different strengths. You are most interested in the weakest one. (It may be necessary to do something about too-strong signals later, but that's a different com-

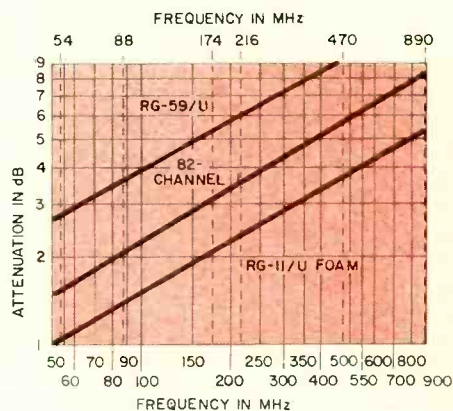

Fig. 1—Approximate impedance of standard types of coaxial cable. Characteristics may vary slightly with different brands. The curve for RG-59/U foam is roughly the same as that for 82-channel.

plication.) If the signals come from different directions, you may need an antenna for each one. And if there is a uhf station or two, you will almost certainly need an antenna for each one of them, for best results.

Check the signal strength and direction of each station. How to get the figures? There's only one reliable way—

use a field-strength meter. If you are making a single installation, borrow or rent one. But if you plan to make more installations in the future, you can't afford to be without such a meter. Of course, one of those small, battery-operated portable TV receivers can give you a fair idea of signal intensity. It can also tell you whether or not you've got ghosts—which the field meter can't see.

What you're after is rf signal; if there's enough on the roof, or somewhere reasonably close above it, then an MATV system is practical. If the signal is too weak, a system isn't feasible.

While there are other ways to conduct a signal search and make a system estimate, this is the easiest. Get up on the roof, and take along that field-strength meter and a portable TV set. Judging from the pictures others in the area get, decide whether to try an antenna with medium or high gain. You may even need a mast-mounted preamp and a short tower if you're way out in the deep-fringe area.

Using the field meter, find out how many microvolts of rf you get on each channel you hope to use. Then hook up the midget TV and go over the channels again. The field meter can't see ghosts; the receiver can. Swing and reposition the antenna, use the booster if necessary, but keep trying until you get the best possible picture on each channel. Keep a record of how many microvolts on each channel, which way the antenna's pointing, which antenna, which preamp, etc.

Don't forget to recheck the setup at least once or twice. Check it during the day and again at night. Check it today and then tomorrow. You may find atmospheric variations and have to pick another spot for the antenna to get a day-in, day-out stable signal.

Remember, once you establish that the rf is up there, even if a stacked Yagi and a high-gain preamp is needed to dig it out of the noise, only then can you make the rest of the system. It's fairly easy to add line amplifiers to overcome line, splitter, and tapoff losses. The hard part is setting up the head end.

Go to the bottom

The distribution network in an MATV installation is calculated from the far end—the last receiver on the longest line. There are losses all the way back to the amplifiers, and you simply add them up in decibels. (If you can't work with dB's, read the article on decibels in the February 1968 issue of RADIO-ELECTRONICS.)

The greatest signal loss in a new

MATV system is usually in the distribution lines. It's between 8 and 9 dB per 100 feet at 900 MHz in most of the 82-channel coax now used. (This stuff goes by various brand names. It has less loss than RG-59/U but is cheaper than RG-11/U foam.) The loss drops with frequency, and if the highest channel you ever expect to have is, say, channel 43, you can figure losses at only 7 dB per 100 feet (see Fig. 1).

A rough example of a simple apartment system was calculated in the article previously mentioned. Let's try a more complex one here. This is a garden apartment development with four buildings. Two of them have 16 apartments each; the other two have 8 each. The two buildings in front are 70 feet apart; the other two are 200 feet behind them. The superintendent's office is in one of the front buildings.

The antennas and head-end equipment will be installed there (unless tests show much less interference—automotive or otherwise—at the rear).

Stations in range are three: two vhf and one uhf. The vhf stations are in different directions, so two antennas will be needed for them, plus a third for the uhf station. Signal varies from 20 dBmV (10,000 μ V) on one vhf signal and 10 dBmV (3,000 μ V) on the other to -6 dBmV (500 μ V) for the uhf station. (0 dBmV is, of course, 1 millivolt, or 1000 μ V).

Since there is only one uhf station and no immediate prospect of another, we can use a single-channel amplifier for the uhf signal. A single broad-band amplifier can be used for the two vhf stations. The highest frequency ever likely to be used is channel 43, for which the losses in the 82-channel

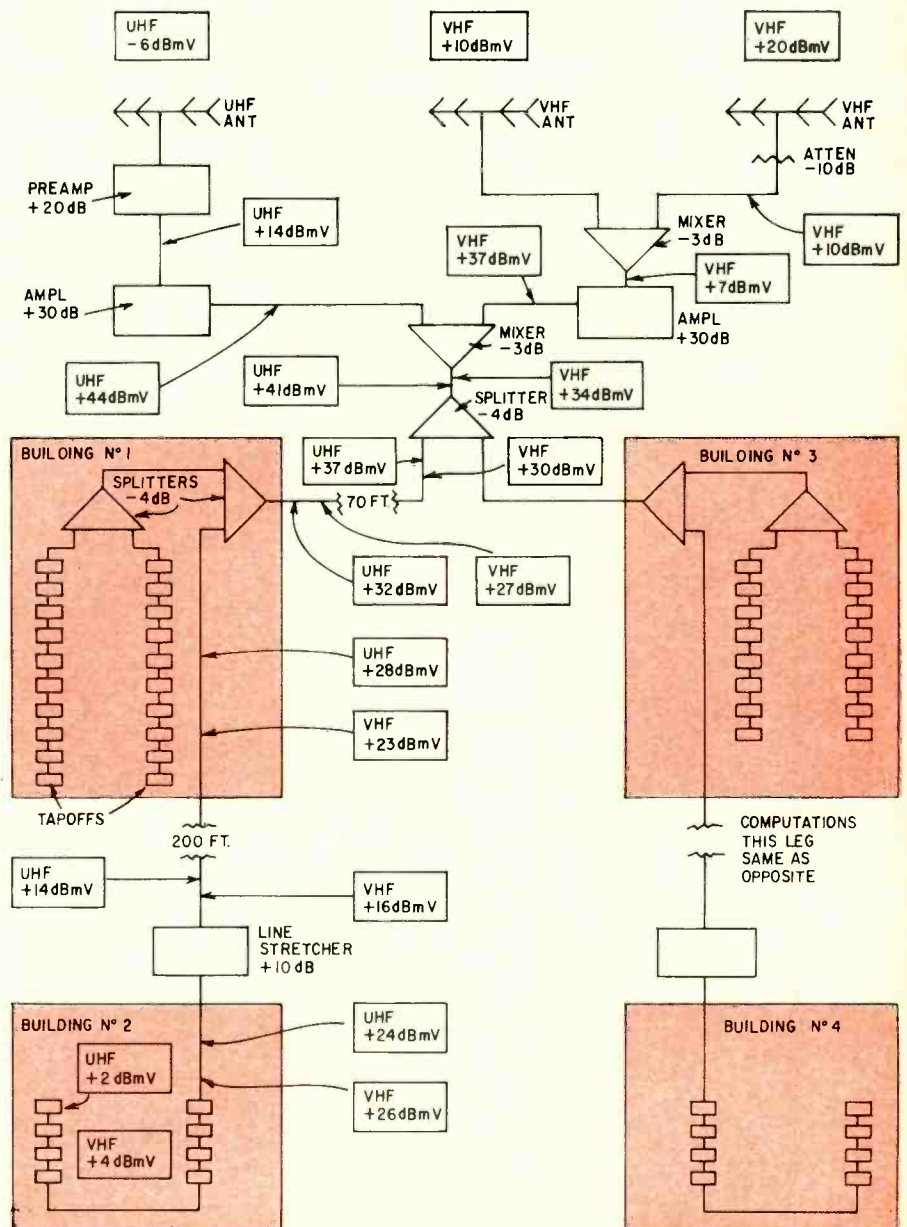
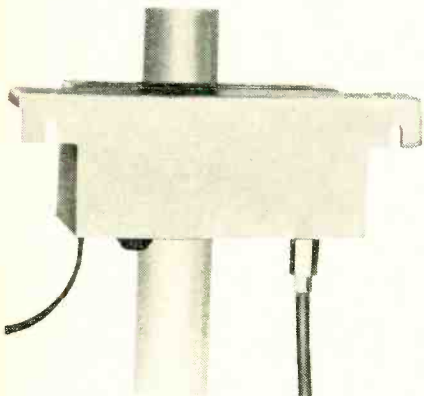

Fig. 2—The four-building garden apartment installation. The same general arrangement could be used in a small motel or vertically for an apartment building.



Example of a one-channel, or strip, uhf amplifier, the Blender-Tongue MCS-U.



Blender-Tongue photo

Mast-mounted amplifiers like this may be one-channel or broadband, uhf or vhf.

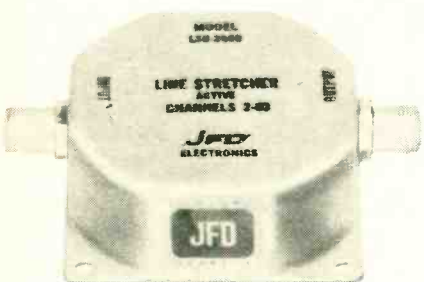

Line-extending amplifiers, like the JFD Line Stretcher above, can maintain moderate signal levels over long distribution lines. This unit's gain increases with frequency, to compensate for the rising loss characteristics of coax cable.

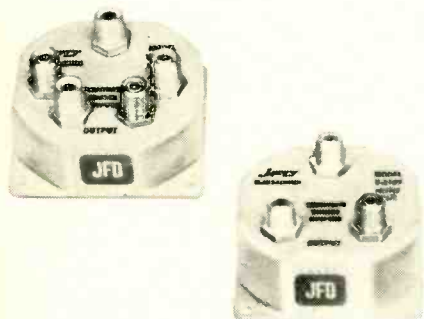

Active splitters. The two-way unit, at right, has a gain of 2 to 6 dB (increasing with frequency to compensate for the frequency-dependent cable losses). Gain of four-way type, left, is 1 to 3 dB.

Combination tapoff. One-output types, for 75 or 300 ohms, are more common.

cable are a little less than 7 dB per each 100 feet.

Standard practice for many years was to convert uhf signals to vhf channels. Amplifiers and coax to efficiently handle uhf over any long cable runs were not easily available. This is no longer true. Also, all new receivers sold have all-channel tuners, and there are more stations on the air, making conversion systems not so practical for the future.

Plans and calculations

On first looking over the situation, it appears that two schemes could be followed. Starting with Building No. 1, we could run a line to No. 2, then to No. 3 and on to No. 4. Or we could run a parallel hookup, with one line from building No. 1 to No. 2 and another to No. 3 and No. 4. Drawing a few layouts and calculating makes the parallel method seem preferable.

So we start—at the last outlet in Building No. 2—with our terminal tapoff loss. We can use a 13-dB tapoff here. Then we have the through (or insertion) loss of the 8 tapoffs at, say, 0.5 dB each. The distribution cable in the building will lose about 5 dB and the line to No. 1 some 14 dB. Here we lose another 4 dB in the splitter and 5 dB in the line to the head-end equipment. We have another splitter and the mixer here, about 7 dB. Tabulated, our losses run:

Terminal loss	13 dB
8 tapoffs @ 0.5 dB	4
340 ft cable @ 7 dB/100 ft	24
2 splitters @ 4 dB	8
1 mixer	3
	52 dB

This would call for quite a bit of power from the head-end amplifiers, and might mean very heavy signals to the receivers nearest the head end, with

weak ones near the end of the line. Fortunately, the line-extending amplifier, or *line stretcher*, makes it possible to avoid that. A small transistor amplifier inserted near the end of the line brings the signal up 10 or 15 dB, depending on whether it is designed for both vhf and uhf or for vhf only.

With a line extender giving 10 dB gain, we can start at the head end with a little more than 40 dB, or only about one-quarter the voltage that would have been required for a 52-dB level.

So we tabulate our gains: For the uhf channel, where losses will be highest, we have:

Antenna signal	-6 dB
Antenna preamp	+20
Main amplifier	+30
Line stretcher	+10
	+54 dB

which will give us an extra 2 dB of signal at our last set on the line.

The logical place for the line stretchers would seem to be in Building Nos. 2 and 4, where a boost will be in just the right place to give enough signal to the last set. The whole plan will then look like Fig. 2.

The vhf side

Now, how about that vhf signal? Input level is higher and line losses lower. Will we have overloading? Distortion? Crosstalk? As a start, we put a 10-dB attenuator in the lead from the antenna with 20 dBmV signal, bringing the level to the same as the other. Output will now be +37 dBmV from the main amplifier, boosted by another 10 dB at Building Nos. 2 and 4. The main difference in loss will be in the cable, where we will have about 3.5 dB loss per 100 feet, instead of 7. This will mean a higher, but tolerable signal,

(continued on page 91)

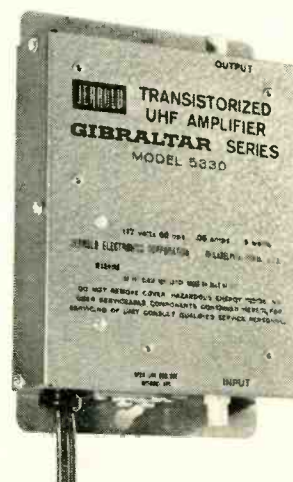
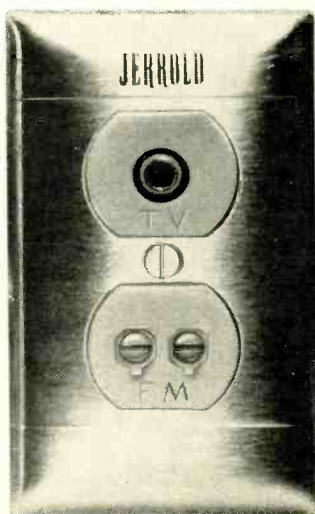

Five-transistor broadband uhf amplifier.

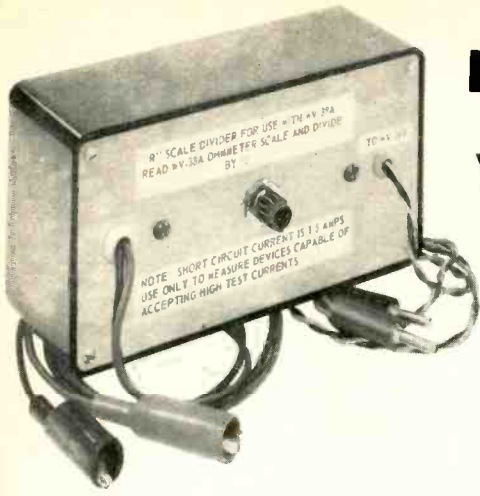

BUILD:

VOM RESISTANCE-SCALE DIVIDER

How to get a 0.1-ohm reading on a 1-ohm spot

By J. F. STERNER*

IF YOU HAVE TRIED TO MEASURE HALF an ohm (or less) on your vom, you probably gave up fast. On the typical 20,000-ohms-per-volt vom, the 1-ohm division occupies about 1/4 inch of the scale. Reading tenths of an ohm on such a scale is chiefly guesswork.

This R-scale divider expands the $R \times 1$ scale by a factor of 10; a 1-ohm reading occurs at the 10-ohm mark. The other readings follow suit—the original 1-ohm mark becomes 0.1 ohm, and the 30-ohm mark becomes 3 ohms.

The divider is very useful for checking mechanical ground connections on chassis of hi-fi sets and ham gear, for relay contacts, for connections in coaxial cables, and even for ground connections in automobiles. You can use this accessory with an RCA WV-38A or a Simpson 260 (Series 3 or later) vom, or any other vom with a 50- μ A range and an $R \times 1$ scale similar to the above.

There's another advantage in this divider: It's more accurate than the usual vom's low-range ohmmeter scale. Since most vom's use a single D or C cell on the $R \times 1$ range, accuracy depends greatly on the internal impedance of the battery. The R-scale divider uses four D cells in parallel, which means one-fourth the usual internal impedance. Thus overall accuracy is about four times that of the usual vom.

Construction

You couldn't ask for a simpler piece of gear to wire (Fig. 1). The divider is built in a plastic utility box (Fig. 2), with the four D cells nesting in the bottom. Although you can use small wire to connect the divider to the vom, you must use *heavy test leads* to connect to the unknown resistance. Use at least No. 14 wire and make the leads no longer than 20 inches. Carry the same wire back to the batteries and solder directly to the cells. Be sure to make good solder joints at the batteries and at the terminal strip where R1 is connected. Short-circuit current is 1.5 amperes, so circuit resistance must be as low as possible.

For best results, use good alliga-

tor clips. The clips should have strong springs and clean jaws, to make good contact with the unknown resistance.

Operation

Plug the positive (red) divider-to-meter lead into the 50- μ A input of the vom; insert the negative (black) lead in the vom common input jack. Set up the vom on the 50- μ A dc range. Then short the test leads of the divider and adjust the ZERO SET pot (on the divider) for full-scale (zero ohms) reading on the vom. External resistance values measured will then equal one-tenth the values printed on the $R \times 1$ scale.

Special considerations

The R-scale divider should be used only to test circuits capable of accepting high test currents. As mentioned before, short-circuit current is 1.5 amperes. The current flowing through a 1-ohm external circuit is 750 mA at 0.75 volt; that through a 3-ohm circuit is 375 mA at 1.125 volts.

Such high current is desirable for testing supposedly low-resistance connections on contacts. Even a low resistance will show a prominent reaction to a high current. **R-E**

* Electronic Components and Devices Div., RCA, Harrison, N. J.

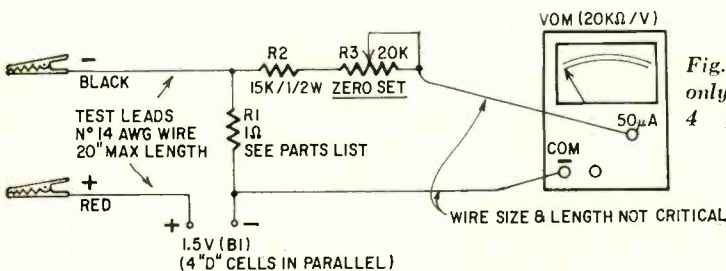

Fig. 1—Divider has only 3 resistors and 4 flashlight cells.

Parts List
 B1—1.5-volt D cells. (4 reqd.)
 R1—1-ohm, 1%, 5-watt resistor. (You can make your own, by winding a sufficient amount of fine copper wire around a high-value 2-watt resistor.)

R2—15,000-ohm, 1/2-watt resistor
 R3—20,000-ohm, linear-taper potentiometer
 MISC—1 7/8" x 3 3/4" x 6 1/4" plastic utility box with cover; 2 3-lug terminal strips; 2 alligator clips; 2 plugs to mate with vom input jacks; grommets, wire, etc.

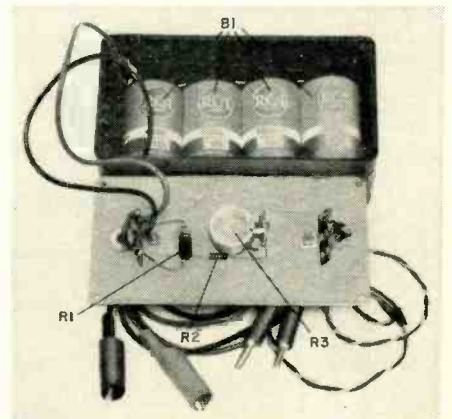
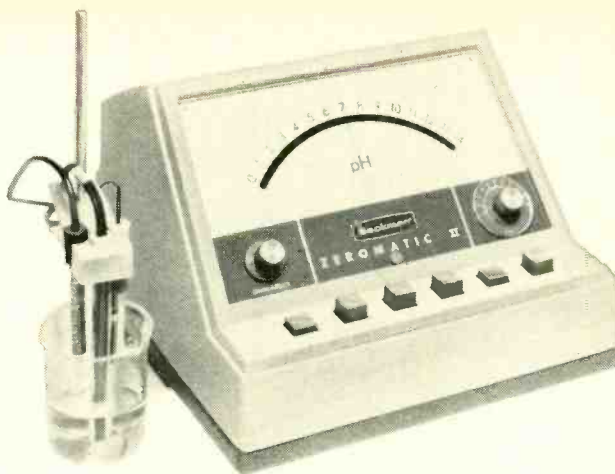

Fig. 2—Use short heavy leads to connect the batteries and the alligator clips.



pH METER REPAIRS ARE A CINCH

It's a supersensitive VTVM with superclean probes

By JOHN W. DIETRICH

THE pH METER IS PROBABLY THE MOST common electronic instrument in any well-equipped chem lab (industrial, research, educational or whatever). While, unlike TV sets, not every family is likely to have one or two, it seems safe to say that every firm that does

ther acid nor alkaline or basic). A pH of zero to 7 indicates an acid solution; a pH of 7 to 14, an alkaline (basic) solution.

The precise measurement and control of pH has become extremely important in many aspects of chemical work, perhaps especially so in biological, medical and agricultural fields.

The meter part of the pH meter is little more than a sophisticated and very precise vtvm, using circuitry similar to that of your shop vtvm. The unique instrumentation of the pH meter is in the probes, which generate a very tiny emf that depends on the relative acidity or basicity of the solution they are immersed in.

Because the probes are extremely delicate devices, there is little you can do for them by way of servicing or repair. On the other hand, they are usually built to last. Unless they are dropped or otherwise seriously mis-handled, they will give little trouble.

Because the pH meter deals with micromicroampere currents, the vtvm circuitry associated with it must have extremely high input resistance or it will simply short-circuit the measured voltage source. The typical vtvm has about 11 megohms input resistance. The better general-purpose lab meters have as much as 110 megohms. You will recall that an 11-megohm source of voltage when bridged by an 11-

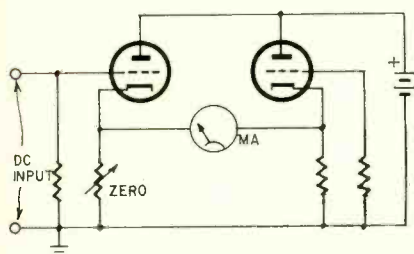

Fig. 1—Simple dc differential amplifier is basis of shop vtvm as well as high-sensitivity circuit in the pH meter.

serious chemical laboratory or manufacturing work will have at least one.

So what is a pH meter? For that matter, what is pH?

The pH unit is a measure of relative acidity or alkalinity of a solution. It is somewhat analogous to the decibel in acoustics and electricity. Like the dB, it is logarithmic. (For a more detailed explanation of pH, see Measuring pH.)

A pH indication of 7 is established as neutral (that is, the solution is nei-

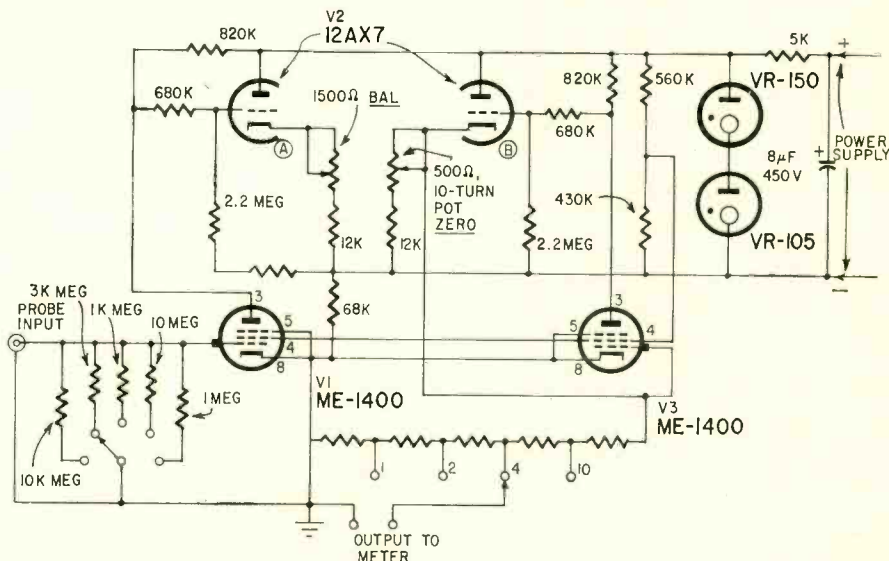

Fig. 2—Circuit of a typical pH meter. Note balanced arrangement and location of balancing and zeroing adjustments. Meter movement (standard) is not shown.

megohm meter "looks like" only half the voltage that would be there without the meter. Thus, to measure voltages from glass probes whose resistance is around 500 megohms or higher, the meter input resistance should be around 1000 megohms or better.

Usually a balanced meter circuit is used to compensate for slight drift in the meter components. This is typical of ordinary vtvm design, as well as of pH meters that use dc amplifiers. The millimeter is usually connected between the cathodes of two balanced triodes, typically 12AU7's or 12AX7's, as shown in Fig. 1.

No fingerprints

The pH meter is highly sensitive to leakage in input-circuit components, due for example to minute amounts of dirt or to fingerprints. The insulation must be perfect, even in considerable humidity. The modern pH meter is sensitive to currents as small as 10^{-17} ampere! (This amounts to only 64 electrons per second flowing in the probes!)

The electrometer tube makes this high sensitivity possible by its special design. A grid current of 1 pA (1 picoampere, or 1 micromicroampere) produces a 1-volt drop across 10^{12} ohms. Therefore the electrometer grid current must be much lower if bias is to be reasonable and under control. Design of the electrometer tube and its operation stresses absolute minimum grid current. The tube is highly evacuated to minimize ion effects on grid current. A number of the more common electrometer tubes are listed in the table, along with base diagrams and some typical operating voltages.

Glass resistors

Grid resistors for electrometer tubes are often switched to provide several input resistances. Typical values are 100, 1000, 3000 and 10,000 megohms. The resistors are glass-encased for stability and low leakage. Handle them by their wire leads, touching the glass as little as possible, for any leakage path shunts the resistance. Be sure to wipe dirt and fingerprints from the glass with a clean cloth and alcohol when work is completely finished.

Electrometer plate voltages are usually in the 5- to 15-volt range. The low voltage keeps electron velocities in the tube low and prevents gas ionization and secondary emission. The filament is operated at low voltage to minimize heating of grid wires and photoelectric effects. Electrostatic and light shielding must be good, or the few microamperes of plate current will

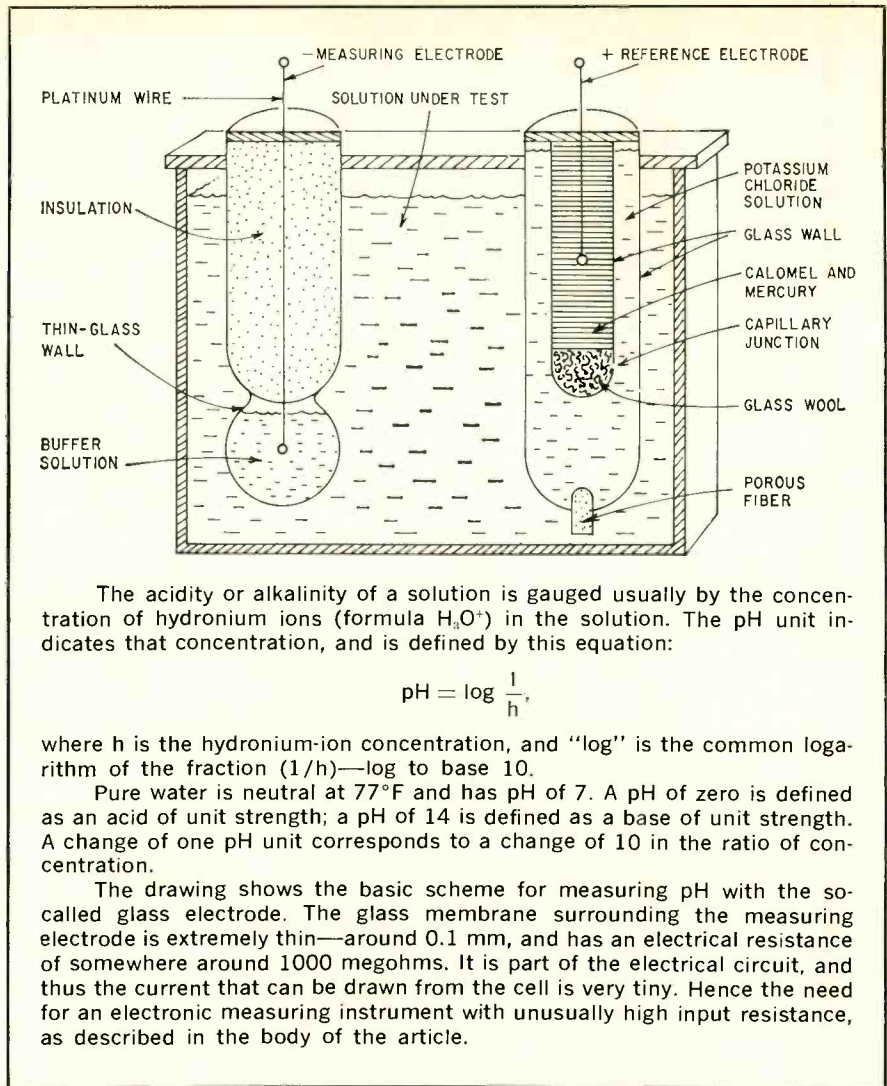

The acidity or alkalinity of a solution is gauged usually by the concentration of hydronium ions (formula H_3O^+) in the solution. The pH unit indicates that concentration, and is defined by this equation:

$$pH = \log \frac{1}{h}$$

where h is the hydronium-ion concentration, and "log" is the common logarithm of the fraction ($1/h$)—log to base 10.

Pure water is neutral at 77°F and has pH of 7. A pH of zero is defined as an acid of unit strength; a pH of 14 is defined as a base of unit strength. A change of one pH unit corresponds to a change of 10 in the ratio of concentration.

The drawing shows the basic scheme for measuring pH with the so-called glass electrode. The glass membrane surrounding the measuring electrode is extremely thin—around 0.1 mm, and has an electrical resistance of somewhere around 1000 megohms. It is part of the electrical circuit, and thus the current that can be drawn from the cell is very tiny. Hence the need for an electronic measuring instrument with unusually high input resistance, as described in the body of the article.

not be true copy of the grid voltage applied by the probes. A gain of 2 or 3 is common, with electrometer plate-load resistances of 500,000 ohms typical. The electrometer grid circuit has a large time constant—the product of the high resistance and the grid-to-cathode capacitance of the tube.

Fig. 2 shows a typical electrometer circuit. The Mullard type ME-1400 tube is used in a balanced input circuit. Operating-voltage variations and aging are neutralized in this way. The ZERO control is adjusted for a pH reading of 7 at the start of measurements. The probes are placed in "pure" water for this adjustment in the lab. The service tech may simply short the input jack, omitting the probes.

A change in plate current of V1 when a dc voltage is applied to its grid changes the voltage between points A and B. The attenuator network at the output is the calibration resistance for this unit. (No values are shown because they vary with each instrument.) Although Fig. 2 shows a dc amplifier, some pH meters may use ac amplifiers with a chopper at the input. The principle is the same in both cases.

One pH meter uses a 12AX7 as the electrometer tube. The input resistors are limited to 2000 megohms because a true electrometer tube is not used. This limits the input sensitivity to a degree, but is entirely practical. If high input sensitivity is not important, any good vtvm may be used as a pH meter of sorts.

Now, solid state

Until recently, no transistor could approach the extremely high input resistance of the electrometer tube. An IGFET (insulated-gate field-effect transistor) now does the job, however. The type 2N3796 can be used in a very compact and portable pH meter.

The pH meter can be serviced as easily as your vtvm, if you remember the critical points of the electrometer circuit. They are: high input sensitivity, very low operating voltages and excellent insulation. If you receive the probes with an instrument for repair, isolate the trouble to either probes or electronic circuit. Frequently the probes are at fault. A good ground or a clean shiny contact surface mean

ELECTROMETER TUBES

Type	Mfr.	E_r (volts)	I_r (mA)	E_p (volts)	I_p (μA)	E_{g1} (volts)	E_{g2} (volts)	Base	Remarks
VX-41A/5800	Victoreen	1.25	10	5	7	-3	4	1	
32, 931, 932, 2532	Beckman	1.5	60	15	200	-2	6	2	
1229	Gamma	2	60	15	200	-2	6	2	See Beckman 32
ME-1400	Mullard	4.5	32	15	200	-3	12	3	
CK-5886	Raytheon	1.25	10	12	6	-2	4.5V	4	As pentode
CK-5886		1.25	10	10.5	200	-3	—		As triode

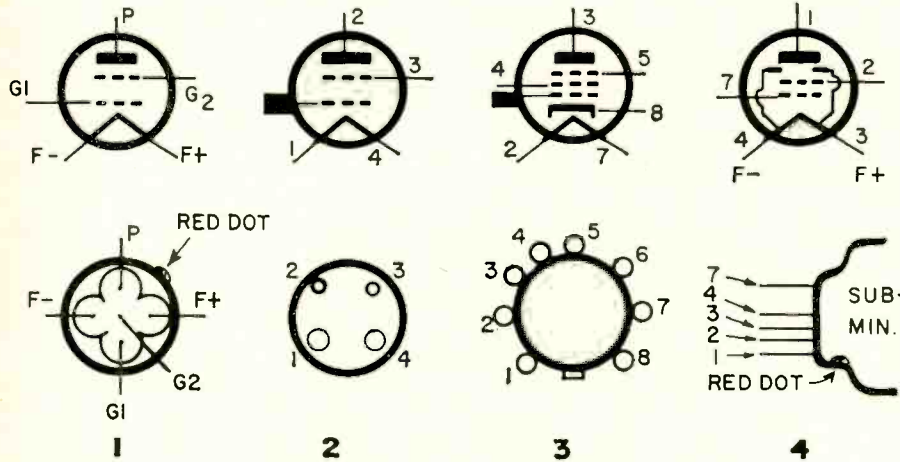

little to those who use the instruments, so green, corroded contacts are common. Bad cable grounds are even more common. Either can produce more

voltage by electrolytic action than the probes can develop. Burnish the contacts to a shine, and clean the insulation with alcohol.

Isolate the trouble by removing the probes and shorting the pH meter input. If the ZERO control is effective and the meter can be zeroed, chances are the meter is okay. If not, the trouble is in the instrument and not in the probes. Double-check by switching the meter to the ± 700 -mV range and apply a millivolt calibration source, a known voltage to make the meter read between half and full scale. The meter should indicate the applied voltage accurately.

Meter trouble

If the instrument is not ac-powered, check or change the batteries. Test tubes by substitution with new tubes. Be sure to wipe the electrometer tube's glass envelope clean with alcohol. Then dry it free of dirt and fingerprints. Troubleshoot by starting with the milliammeter and working toward the pH meter input. Look for balanced voltages if the tubes are in pairs. Remember the instrument is merely a current amplifier. Use your vtvm and check for low plate and screen voltages on the electrometer tube(s). Watch for extremely small (very-high-resistance) leakage paths in the electrometer grid circuit.

Make sure the input jack has bright shiny contacts and the insulation is good. Many corrosive materials are splashed around in the lab. and corroded contacts are probably the prime cause of trouble. **R-E**

NEWS BRIEFS

(continued from page 2)

manium.) In 1948 Shockley patented the junction type. (A single bar is used, composed of three layers of alternately positive or negative semiconductor material.) Today the point-contact type is nearly obsolete, while virtually all transistors are junction types. (An exception is the insulated-gate, field-effect transistor.)

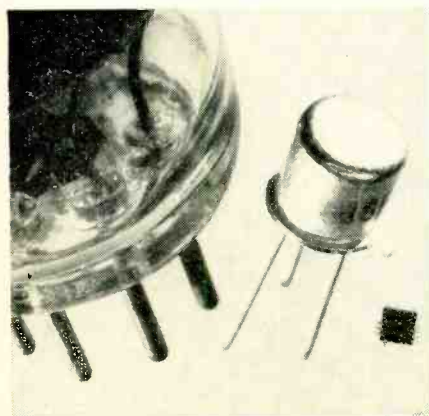

In 1956, Bardeen, Brattain and Shockley won a Nobel prize for their discovery of the transistor effect. Today the three physicists are college professors.

Meanwhile, the transistor has grown from a laboratory curiosity to what is probably the most important and widely used electronic device.

In most areas of electronics, transistors have almost completely replaced vacuum tubes. The trend toward miniaturization has continued with several transistors being encapsulated—along with other components—in a tiny IC. Photo shows base of a vacuum tube (left), a transistor (center), and an IC (right).

In its 21st year, the transistor has really come of age.

E. N. PICKERILL DEAD AT 82

The man who held wireless license No. 1 issued by the U.S. Government, died of a heart attack in January at his home in Mineola, N.Y.

Elmo Pickerill learned radio from Marconi and de Forest, and flying from the Wright brothers. He met Dr.

de Forest in 1904 and became interested in the then-new art of wireless telegraphy. Later he built and operated the first wireless station atop New York's Waldorf-Astoria hotel. He was a ship's radio operator for many years and served in the Signal Corps during World War I.

Wanting to prove that radio could link aircraft with the ground, he persuaded Orville and Wilbur Wright to teach him to fly one of their planes. Flying solo on August 4, 1910, he transmitted the first wireless message from an airplane. Later he became a barnstorming pilot and chief pilot for RCA, where he worked from 1920 to 1950. As early as 1925, he foresaw the importance of radio to aviation, predicting that successful airlines would depend on radio for their operation.

Pickerill was the recipient of many awards in both radio and aviation. At his death, he was a past president and present director of the Veteran Wireless Operators Association, past president and present secretary of the de Forest Pioneers, and a member and former officer of several aviation societies. **R-E**

HOW TO USE A DE-Q'er

How to peak up a receiver

By LEONARD E. GEISLER

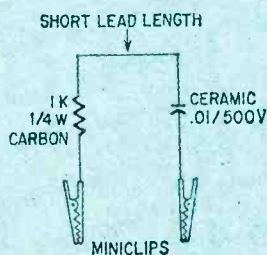

Fig. 1—The DE-Q-ER is used to sharpen the resonant point of the i.f. transformer windings during the alignment procedure.

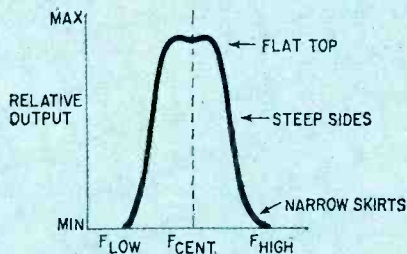

Fig. 2—Ideal i.f. amplifier response—steep symmetrical sides are indicative of good adjacent-channel selectivity.

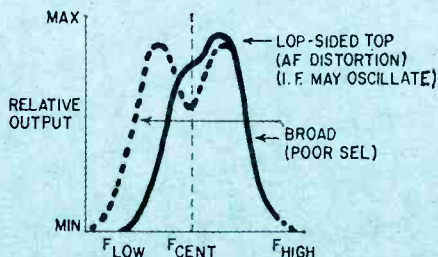

Fig. 3—Two possible variations of i.f. amplifier alignment caused by winding interaction, bandwidth too broad or lopsided.

Problem

Some communications and other type radio receivers seem impossible to align properly despite careful observance of ordinary alignment procedures.

Cause

Interaction and close coupling of coils in i.f. transformers tend to mask the actual resonant point of each winding, and it is sometimes difficult to pinpoint a peak reading within a narrow adjustment range. Loss of gain and poor selectivity are typical characteristics of a lop-sided or too wide an i.f. bandwidth. Distortion and loss of clarity set in when the bandwidth is too narrow. Not all receivers are designed to have the same bandwidth. But in order to get the receiver to do what it is supposed to, it is necessary to have it properly aligned.

Solution

Follow the alignment instructions if available, and use the DE-Q-ER shown in Fig. 1. Shunt the primary winding of the i.f. transformer to be adjusted with the DE-Q-ER and peak the secondary winding to the intermediate frequency. Switch the DE-Q-ER position to the secondary and peak the primary. Repeat these adjustments for the other i.f. transformers. In the case of broadbanded i.f. strips, having stagger-tuned, high-gain i.f. transformers, as in some FM receivers and TV sets, the DE-Q-ER will help keep the set from breaking into oscillation during the alignment procedure.

Result

The i.f. passband should now have a relatively symmetrical response curve as shown in Fig. 2. Actual waveform depends upon transformer design. If you are using a visual alignment technique (scope and sweep generator) you can retouch the adjustments to optimize the response curve.

Discussion

Mutually coupled circuits—such as those found in i.f. transformers—react strongly when tuned close to resonance. The DE-Q-ER broadbands the winding it shunts and tends to make the coil look more like a resistive rather than an inductive device. Under these conditions, signal transfer is due to stray capacitance between primary and secondary windings, and interaction between coils is reduced considerably. The unshunted winding can be more accurately peaked at the desired frequency.

Several ac/dc table model radios, a transistorized all-wave receiver and some "antique" car radios which formerly whistled and chirped have been quieted with the aid of the DE-Q-ER. This method of alignment is not new, and there is a feeling shared by some, that, "If it's good enough for grandpa, it's good enough,"

R-E

How To Build A Crossover Network

Use a nomograph and skip the math

By MAX H. APPLEBAUM

AN OLD ADAGE STATES: "A CHAIN IS only as strong as its weakest link." Similarly, the frequency bandpass of an audio system is only as wide as its narrowest component.

Your amplifier and speakers may separately have flat responses beyond 20 kHz, but if the wrong frequencies, in the wrong proportions, are fed to either woofer or tweeter, decreased bandwidth and/or distortion may be the result. If the speakers are driven to full power ratings at frequencies outside their normal range, their voice coils may overheat. If too much low-frequency energy is fed to the high-frequency speaker, and some high-frequency energy fed to the low-frequency speaker, the overall efficiency of the unit will be reduced substantially.

Obviously, a properly designed and built crossover network is not only desirable, it is *necessary*.

Circuit function

Crossover networks are built in many different configurations. The simplest type is a single capacitor shunting the woofer in a series-connected woofer-and-tweeter pair (Fig. 1). A more complex type consists of two separate pi-section filters, one high-pass, the other low-pass (Fig. 2).

When crossover networks are used, each speaker is supplied with a certain range of frequencies, in varying degrees of amplitude. Typical crossover plots are shown in Fig. 3; the curves represent relative attenuation versus the ratio of the actual frequency

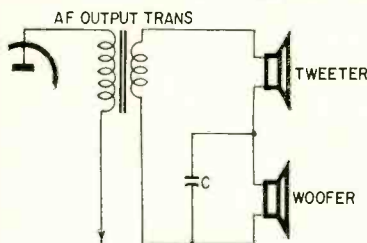

Fig. 1—Simple crossover circuit uses a single capacitor; to keep the highs out of the woofer. Slope is approximately 6 dB/octave . . . just a bit too gentle for best high-fidelity work.

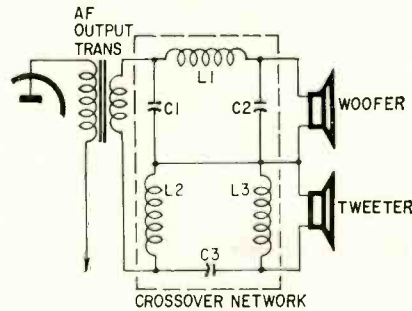

Fig. 2—Double-pi network usually has a cutoff rate of about 18 dB/octave. This may be too steep for some applications because of excessive phase shift above and below the crossover frequency.

to the cutoff frequency, for various rates of attenuation. Curves are drawn for both the woofer and tweeter outputs at each rate of attenuation which results from crossover networks normally used.

Crossover frequency (f_c) is defined as that frequency at which the power delivered to both speakers is equal. This usually occurs with a 3-dB attenuation in power at each speaker, assuming an ideal network having no loss. The rate of attenuation is given in dB per octave, where an octave is defined as that range in which the frequency is either doubled or halved.

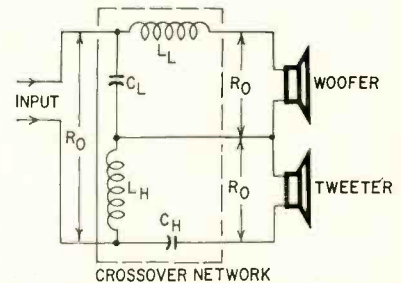

Fig. 4—The 12 dB/octave crossover network shown here is a happy medium between circuits that do too little, and those that do too much. Phase shift two octaves above and below the crossover frequency is about midway between the 180° for 18 dB/octave and 90° for 6 dB/octave networks.

The simple capacitor circuit of Fig. 1 provides attenuation with a gradual slope or rate of attenuation of 6 dB per octave. On the other hand, the complex network of Fig. 2 provides a sharp slope of 18 dB per octave. Each has a certain disadvantage. The single capacitor may not remove enough of the high frequencies from the woofer, while the sharp slope of the complex network may cause too much phase shift.

One of the most popular networks (Text continued on page 81)

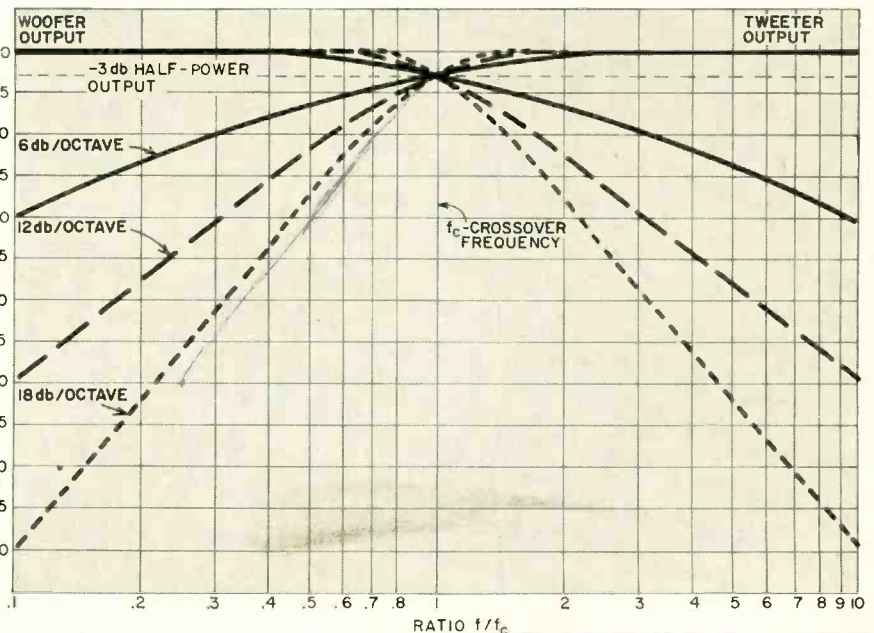
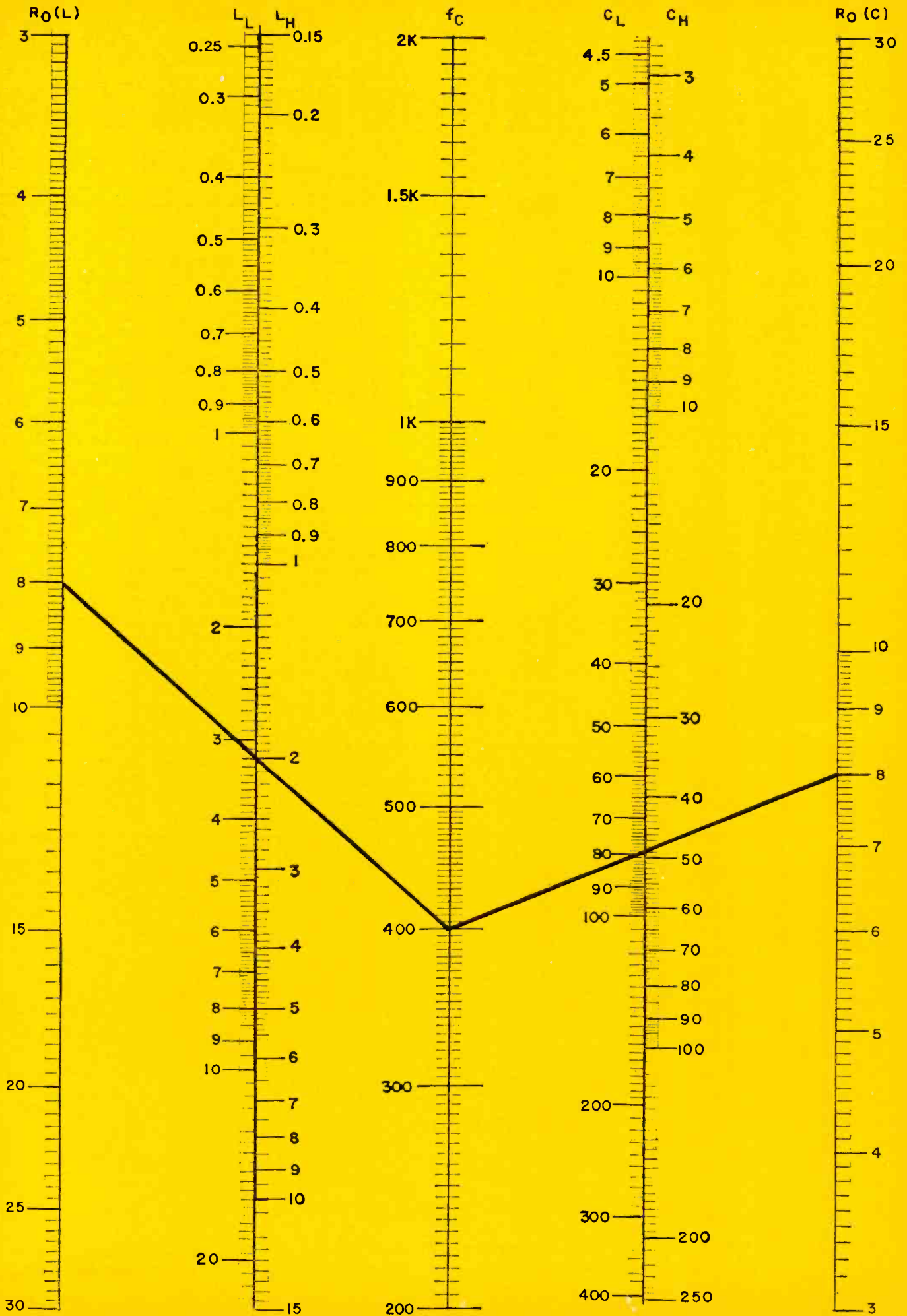
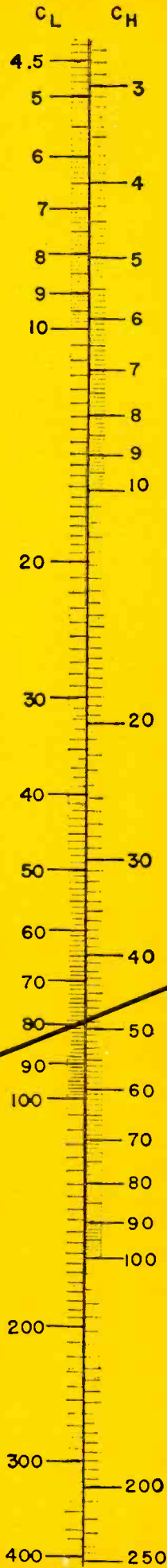
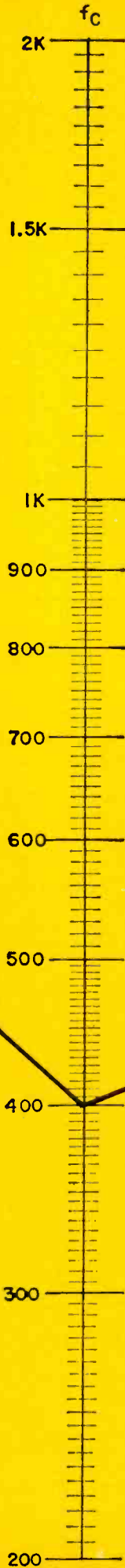

Fig. 3—Crossover curves showing 6, 12, and 18 dB/octave rate of cutoff. The crossover frequency is the frequency of the tone both speakers reproduce equally.



BUILD:

FET Field Strength Meter

Sensitive enough to check all transmitters . . . tunes 10 to 250 MHz



By LYMAN E. GREENLEE

USEFUL FOR TRANSMITTER TUNEUP, troubleshooting a rig or just making sure you're radiating full power, this field-strength meter FSM employs only one field effect transistor (FET) and a minimum of parts. It can be used in several radio services, as it covers the range of 10–250 MHz. Also, it's small, portable and battery-operated, simple to assemble and easy to use.

The device is sensitive—a 100-mW transmitter will throw the meter off scale at distances up to 10 feet with no antenna.

As shown in Fig. 1, the FET-FSM consists of a tuned circuit plugged into a high-impedance voltmeter. A set of six coils covers the range from 10 to 250 MHz.

Incoming rf from the tuned circuit is rectified by diode D1, and residual rf is filtered by pi-section filter RFC1—C3—C4. The resulting dc is applied to the gate of Q1, which is used as a variable resistor in the meter bridge circuit. Potentiometer R5 is the meter zero adjustment, while D2 limits meter current to about 1/2 times full-scale value, or 75 to 100 μ A. This avoids meter burnout by overloading. To prevent Q1 gate from floating, a

10-megohm resistor (R1) is used.

This circuit is ideal for modifying an existing field-strength meter; components are small and will probably fit inside present cabinets.

Design tips

Mount the tuned circuit components on a 2" x 2" piece of Bakelite. Each coil (L1) is connected to a pair of banana plugs that fit jacks J1 and J2 on the meter case. Be sure to use nylon jacks—as specified in the parts list—for proper frequency coverage.

Resistor R4's value is chosen to place the zero set position in the middle of R5. If the zero point falls at one end of R5, increase or decrease the value of R4 to move the zero point toward the middle of R5's range. It's best to complete assembly and then select the value of R4.

Set R2 at 1200 ohms before installation. After the circuit is working, make final adjustment of R2 by inserting a 0–100- μ A meter in series with the 0–50- μ A meter. Then adjust R2 for full-scale deflection of the 100- μ A meter. Adjustment is not critical, however; the 0–50- μ A meter

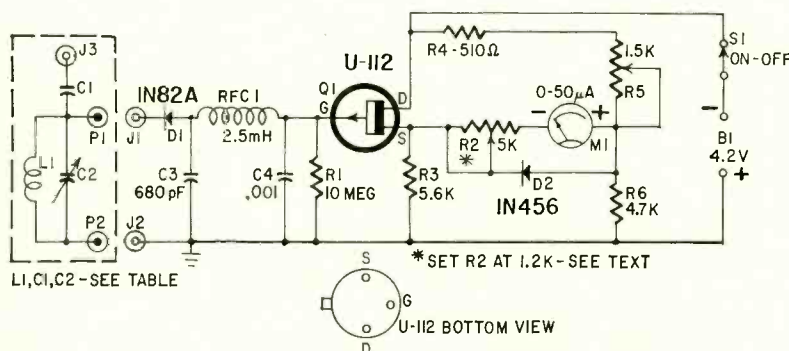

Fig. 1—Q1—an FET—makes the voltmeter high impedance. Rf induced into hi-Z tuned circuit L1-C2 produces a voltage which is indicated on meter in bridge.

Parts List

- B1—Battery, 4.2 volts, mercury (Burgess H133, Eveready E133, Mallory TR133, or similar).
- C1, C2—See table
- C3—680-pF silver mica capacitor
- C4—0.001- μ F, 100-volt Mylar capacitor
- D1—1N82A diode
- D2—1N456 diode
- J1, J2, J3—Banana jacks, nylon (E. F. Johnson 108-902 or similar)
- M1—Meter, 0–50 μ A (1 1/8" square)
- P1 through P12—Banana plugs (H. H. Smith 102 or similar)
- Q1—P-channel junction field-effect transistor, Siliconix U-112. Available for \$4.75 postpaid from Elcom Electronics Inc., 170 Central Ave., Farmingdale, N. Y. 11735.
- R1—10-megohm, 1/2-watt resistor
- R2—5000-ohm miniature potentiometer (Mallory MTC-1 or similar)
- R3—5600-ohm, 1/2-watt resistor
- R4—510-ohm, 1/2-watt resistor
- R5—1500-ohm potentiometer
- R6—4700-ohm, 1/2-watt resistor
- S1—S.p.s.t. slide switch
- MISC—Aluminum box, 2 1/4" x 2 1/4" x 5"; socket for Q1; 1 piece linen Bakelite 1/16" x 1 1/2" x 2 1/4"; 6 pieces linen Bakelite 1/16" x 2" x 2"; 6 pieces aluminum as shown in Fig. 4; terminal strip; CB walkie-talkie whip.

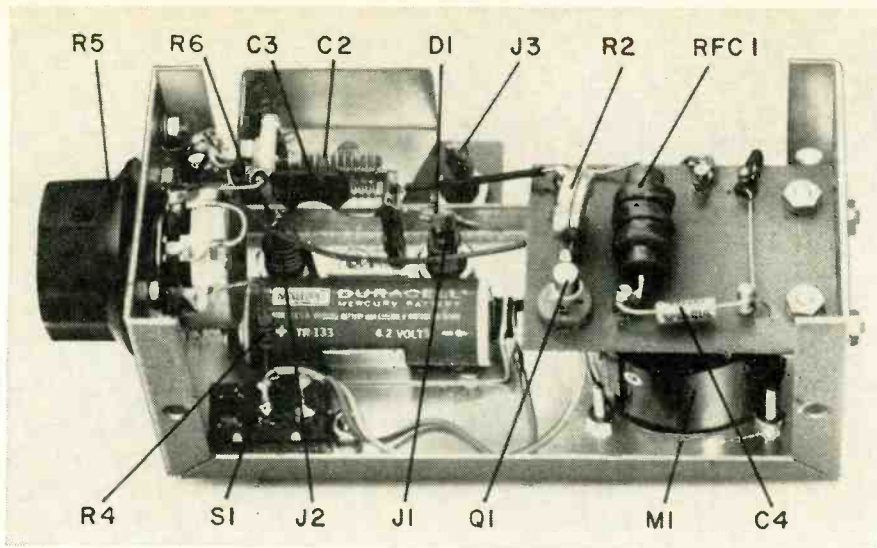

Fig. 2—Home-brew Bakelite circuit board and point-to-point wiring.

will stand 100% overload without damage.

Decreasing the value of R1 will give better stability but less sensitivity; increasing the value of R1 to, say, 20 megohms, will increase sensitivity at the expense of stability. If you plan to use the meter to measure strong signals, reduce R1 to 5 megohms. For weak-signal use only, increase R1 to as much as 20 megohms.

Construction

Lay out and cut the mounting holes in the front of the aluminum box. Be sure you allow space for the battery under R5 (Fig. 2). Note that the wiring tie mounts between the two nylon banana jacks so that C3 can be kept as close as possible to D1, and all the leads can be made very short.

Cut and drill the circuit board as shown in Fig. 3. You can use Vector, Useco or similar terminals to support components. The miniature potentiometer (R2) is mounted by simply inserting the three prongs into the board. It will be held firmly in place when connections are soldered underneath the board. You can use a socket for the FET, or you can solder it directly into the circuit. However, if you use the socket, it will be easy to replace or substitute the FET.

Make up the aluminum bracket shown in Fig. 3 and attach it to the circuit board with two 4-40 machine screws and nuts. Install all components on the board and do all wiring *before* mounting it in the case. Install wires to the meter before you mount the board. Now bolt the board to the case with two more 4-40 machine screws and finish the wiring of the rest of the components; finally, make connection to the board. You will have only four wires going to the board: D1 to RFC1, meter plus, meter minus,

common ground, and a wire to S1 from the Q1 drain.

Refer to the table for tuned-circuit details. Each tuning unit is mounted on a 2" x 2" piece of Bakelite drilled as shown in Fig. 4. Be

sure the two holes for the banana plugs permit a proper fit for banana jacks J1 and J2 previously mounted on the front of the box. Cut the 2" x 2" pieces of Bakelite to size and stack-drill all of them at once.

Now make the 6 aluminum angle brackets (Fig. 4) to hold and protect the tuning capacitors. Stack-drill these to save time and obtain uniformity of all pieces.

Coil No. 1, for 10–23 MHz, is wound on a Miller slug-tuned form with 30 turns of No. 26 enamel wire, close-spaced (Fig. 5). This coil is also tuned with a 4–30-pF trimmer connected directly across L1. Mount this trimmer directly across the two banana plugs so that it is accessible from the top for tuning adjustments. The coil form is mounted in the 1/4" hole used for mounting the variable in the other five tuning units. The double tuning (capacitor and slug) is necessary to cover the range from 10–23 MHz.

Coil No. 2 consists of nine turns cut from a B & W Miniductor No. 3015. Solder the coil directly to the

Fig. 3—Circuit board and hole dimensions. Board mounting bracket is made of aluminum, folded and drilled as shown to mount on end of cabinet.

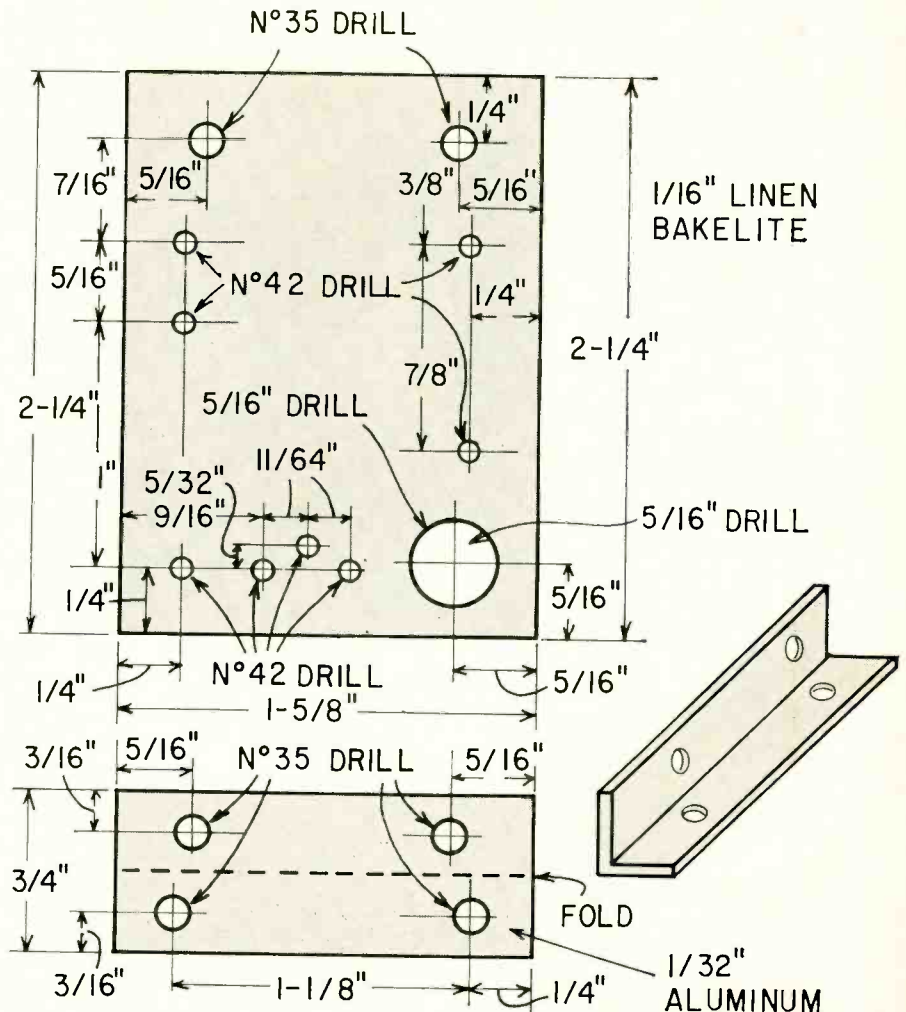

banana plugs. The tuning capacitor is a Hammarlund MAC-30, and the coupling capacitor to the antenna is 10 pF. Construction of coils Nos. 2 to 6 is essentially the same except for C1. This coupling capacitor is 10 pF for the first three coils. None is used for coil No. 6, and a "gimmick" is used for coils Nos. 4 and 5. The "gimmick" consists of a short piece of insulated hookup wire soldered to the antenna jack and wrapped around the "hot" side of the coil banana plug as shown in Fig. 5.

In most cases, the antenna will not be needed. It plugs into J3, and nearly any 27-MHz walkie-talkie antenna may be used. Get one with a banana plug (or bolt it to a banana plug) to mate with J3 on the tuning assembly.

The field-strength meter may be used as an untuned indicator by plugging the antenna directly into J1. It will be desirable to connect an untuned rf choke between J1 and J2 if

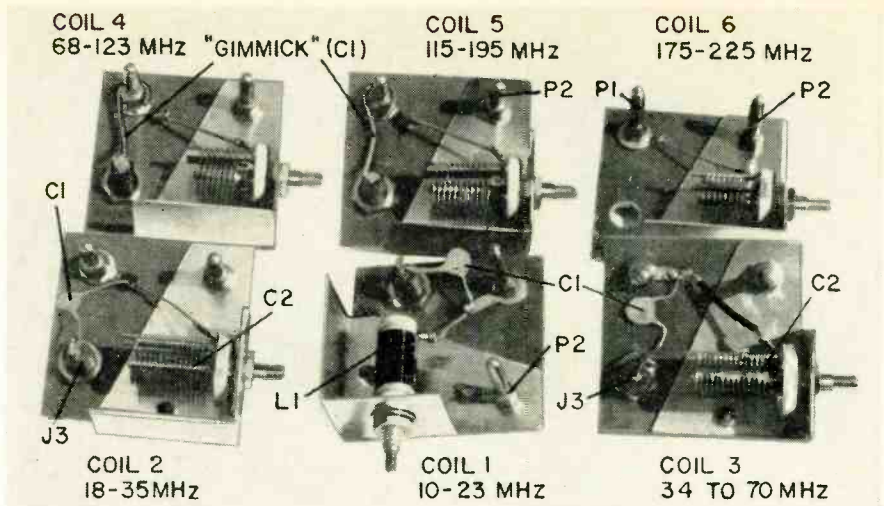
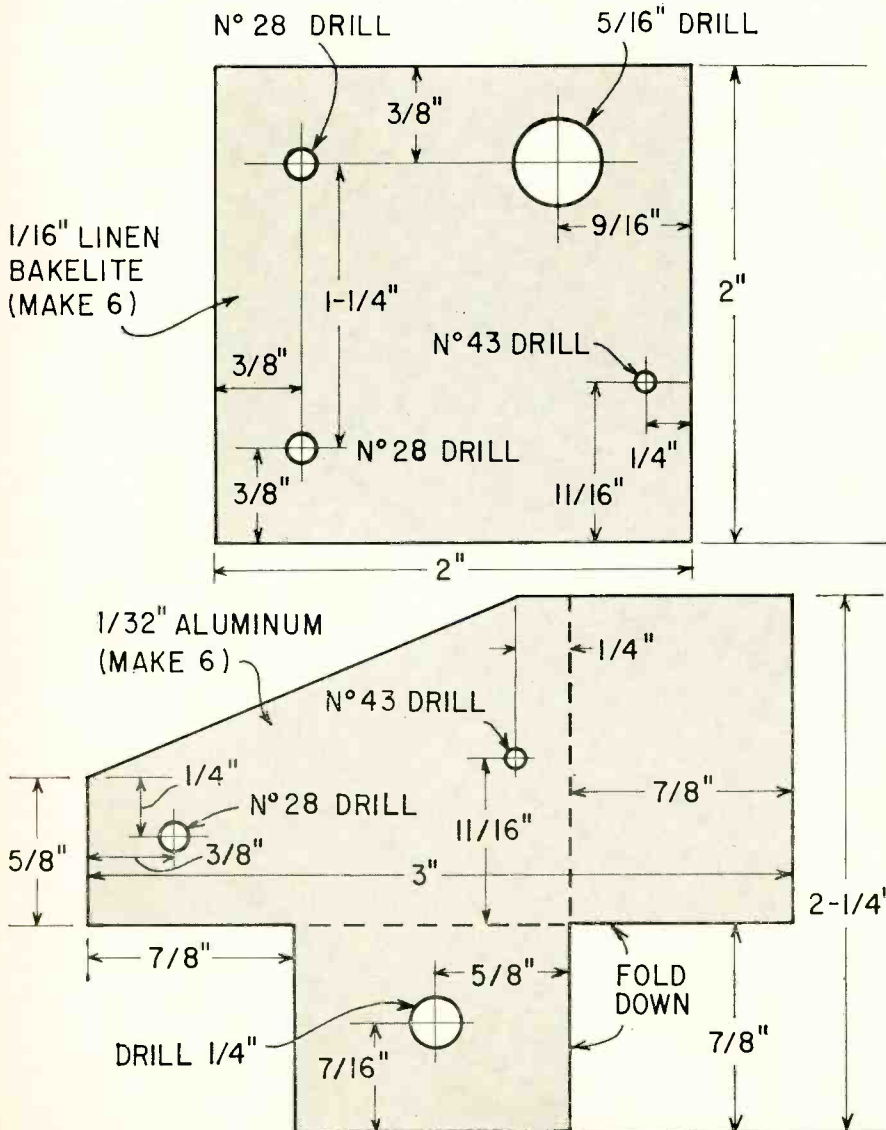

Fig. 5—Six tuning assemblies cover the range of 10 to 250 MHz. Each is adjustable by means of a trimmer, so you can peak the transmitter reading.

Fig. 4—Make six of these pieces of Bakelite to mount the tuning assemblies. Square pieces are Bakelite; others are aluminum stock.



the meter is to be used untuned for measuring strong signals from a nearby transmitter. Size of this choke will be governed by the frequency.

Tuning stub for vhf

Insert two vertical wires into J1 and J2. Space them about 1/2" apart. You can use No. 12 or 14 bare copper wire to make these. They should be about 12" long. To tune, run a shorting bar up and down the two parallel wires. This arrangement serves as a tuner and antenna at the same time. You will be tuning a 1/4-wave stub, and the highest usable frequency will be determined by how close you can get to D1 with the shorting bar. This type of tuning is excellent for 450-500-MHz frequencies. A regular coil and capacitor tuner is good only up to 250 MHz or slightly beyond, because of the high minimum capacitance of the components. **R-E**

COIL DATA FOR 10 to 250 MHz:

COIL NO:	L1, TURNS	DIA.	CAPACITANCE, C2, pF:		C1
			MIN.	MAX.	
1	30	3/8" **	4	30	10 pF
2	9	1" †	3	32	10 pF
3	5	3/4" †	3	32	10 pF
4	5	3/8"	2.2	21.5	"G"
5	3	3/8"	1.9	15.8	"G"
6	1	1/4"	1.9	15.8	NO

NOTES:

- ** Use J. W. Miller No. 4400-2 coil form. (30 TURNS No. 26 enamel wire.)
- † Cut B & W Miniductor No. 3015 to size.
- ‡ Cut B & W Miniductor No. 3011 to size.
- "G" Refers to "gimmick" capacitor, i.e. a loop of wire around one banana plug at "hot" end of L1, soldered to antenna jack, J3. NO gimmick capacitor used on coil No. 6.

Coil No. 1 is slug-tuned with a 4-30-pF trimmer in parallel. Indicated frequency range is achieved by tuning with both slug and trimmer.

Other coils are tuned with air capacitors such as Hammarlund MAC series or E. F. Johnson M series variables.

Use No. 18 bare copper wire for winding coils 4, 5 and 6. Make the space between turns approximately wire diameter, and squeeze coil for final frequency adjustment. Diameter shown in above table is outside diameter of the winding form. A pencil or ballpoint pen of the correct diameter makes a good form to use when winding these coils.

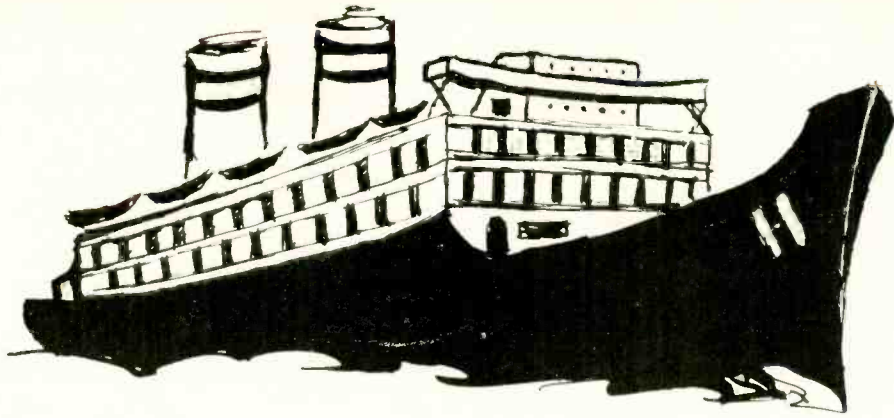

Digital Computers At Sea

By CLEMENT S. PEPPER

ABOUT THREE-FOURTHS OF THE EARTH'S surface is covered by water to an average depth of about 15,000 feet—a total of 575 million cubic miles. That's a whale of a lot of water, but only recently has it become of more than casual interest to more scientists. As the scientists discover more benefits from the oceans for defense, food, oil and minerals, their interest deepens.

Scientific curiosity becomes intense as men seek to identify and catalog previously unknown characteristics of the sea. Important measurements now regularly include temperature at and below the surface, sound velocity under various conditions, salt content, pressure, ambient-light intensity, magnetic field, gravity and sea-floor properties. In general, these measurements are made with great accuracy.

Nearly all oceanographic instruments in common use until recently were analog devices. They consisted of

an output-recording device—a chart recorder, for example—fed from a sensing transducer through a linear amplifying system. They generally record from one source and cannot cope with the enormous task of gathering the needed information.

Any environment as complex as the sea requires multichannel, multi-use instruments capable of storing enormous quantities of data. By multiplexing, a single digital recorder can collect and store data from many sources. What's more, information recorded in analog form is subject to distortion and must be converted to digital equivalents before any kind of computer can process it. The technique is slow and tedious, often becoming another source of error.

In spite of their obvious advantages, digital systems are only now coming into common use. The reasons for the delay are simple. Digital systems are complex, expensive and little under-

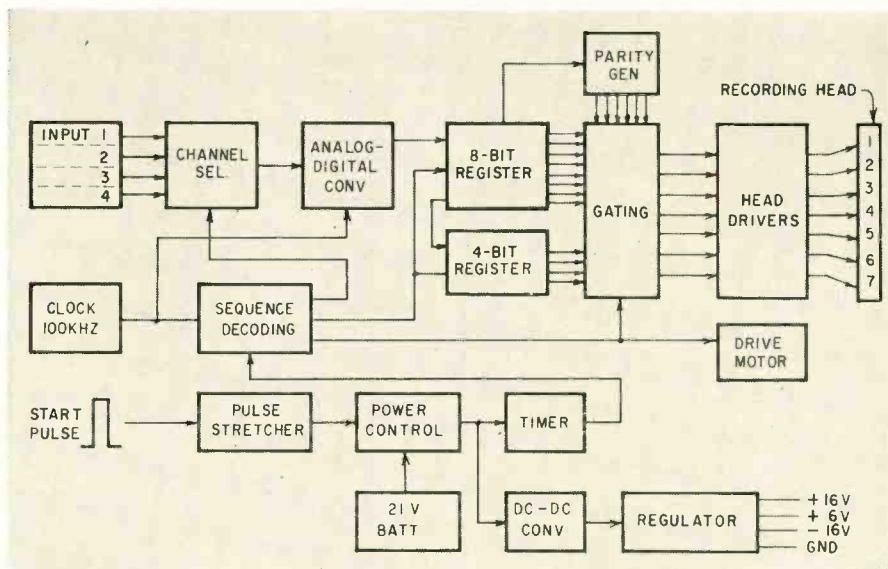
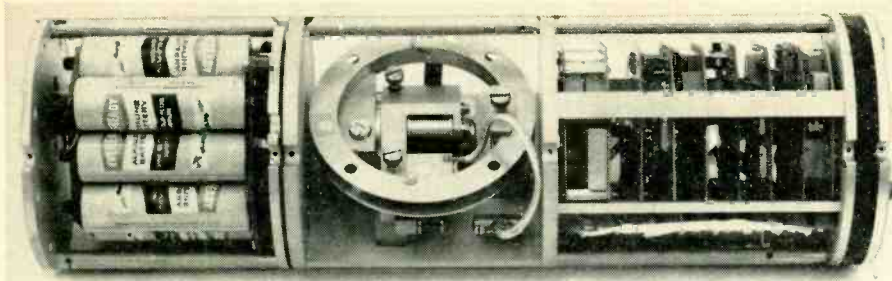

Fig. 1—Block diagram of digital recorder. By converting data from analog to digital form prior to recording, much time can be saved and computations are more accurate.



Photos courtesy of University of California, San Diego Scripps Institution For Oceanography
 Digital recorder measures 22" long by 6 7/8" in diameter. Battery pack is good for more than 15,000 data entries. Recording head and tape-loop assembly are in center section.

stood. Technicians capable of maintaining them are hard to find. Off-the-shelf digital recording systems have been designed for use under ideal laboratory conditions.

By contrast, in deep-sea applications, special packaging, very low power drain and nonstandard operating sequences frequently are required. Additionally, most equipment available until

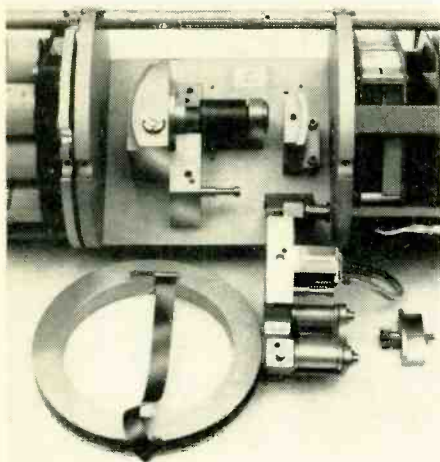

Endless tape removed from recorder. The 7-channel head is on the arm next to tape.

recently had to include an analog-to-digital converter. Finally, the scientist wants to observe collected data at sea in its reduced form, and shipboard computers, until recently, have been rare. As more computers go to sea, the use of digital equipment undoubtedly will increase.

Digital-system versatility

Sampling techniques permit a single digital recorder to store data from dozens of sources. A good example is the general-purpose buoy developed by Convair Div., General Dynamics Corp., under sponsorship of the Office of Naval Research (ONR). The buoy has been designed for unattended recording, remaining active for periods of more than a year. It is large—40 feet in diameter by 7.5 feet thick—and its data system can handle 100 separate inputs.

Information picked up by the buoy's sensors is sampled periodically and stored in one of two memory units. The first is a short-term memory; it transmits data when commanded from shore, normally at 6-hour intervals. The second memory is long-term and is capable of storing information for a full year at a time.

A different recording technique is used in DIVEAR (*D*iving *I*nstrumentation *V*ehicles for *E*nvironmental and *A*coustic *R*esearch). This system is operated by the Ordnance Research Laboratory of Pennsylvania State University. Three unmanned, instrumented buoys are dropped from a ship at specified distances. As they sink through the water, sonic signals are transmitted to the buoys from the mother ship. Receivers in each buoy detect these signals, which have been modified by passing through the water. The information is recorded in each buoy on a digital tape system. At a preset depth, ballast weights are dropped from each buoy, which then permits the buoys to return to the surface. The buoys are recovered and the data evaluated.

Data transmission and processing

Large-scale, long-term ocean surveys have produced a demand for buoy-installed, digital telemetering systems. ODESSA, produced by Geodyne Corp. for the Environmental Science Services Administration (formerly the US Coast and Geodetic Survey), is typical of this new generation of undersea devices.

The system consists of two main elements, the *instrument mooring assembly*—of which there may be several—and a *shipboard assembly*. Sensing and digit-forming packages are assembled on a cable attached to a buoy containing the telemetering packages. The shipboard unit contains command, receiving and processing equipment and controls and monitors the mooring assemblies.

In a completed system, each buoy can be separately interrogated and the stored data read out for automatic processing. Such systems can operate at sea for a year or more. Typical

Bit-By-Bit Recording

As explained in the article, only 36 feet of tape are used to store 30 days of data gathering at 3-minute intervals. During this time, 14,400 frames are recorded (30 days x 24 hours x 60 minutes ÷ 3). One frame consists of 6 lines, for a total of 86,400 lines. There being 200 lines per inch, 432 inches are required, or a total of 36 feet.

Of the 6 lines in each frame; one line is for a standard character which serves as a reference; the next 3 lines accommodate 8-bit words (actually 6 bits and 2 remainders); the 5th line picks up the two remainders from each of the 2nd, 3rd and 4th lines; and the 6th line accepts a 6-bit word. Accuracy to within 0.5% can be obtained with an 8-bit word.

Each bit in each line falls into 1 of 6 channels and is monitored for accuracy by a system of odd parity, the markings of which are contained in another channel. Odd parity merely means that the total number of "marks" on a line must be odd. Note the blank space for parity on Input 4 . . . in the diagram . . . the number of marks being odd, there is no need to add a mark for parity. In the other channels a parity mark is added to make the total odd. An even parity system could be used if the computer were programmed to accept it.

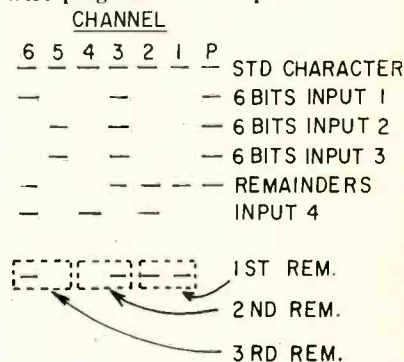

INPUT	BINARY	DECIMAL
1	00100111	39
2	00101010	42
3	00101001	41
4	01010101	85

The first six marks and spaces (left to right) in the binary designation (8-bit word) of the number 39 is shown in Input 1 as marks in Channels 3 and 6—the two remainders appear in Channels 1 and 2 on the Remainders line. The remainders for Inputs 2 and 3 appear in Channels 3 to 6 respectively. Input 4 has no provision for carrying the remainders and therefore presents a less accurate readout. Note the channels on the tape actually are printed in horizontal rows rather than vertically as shown here. Illustration shows 1 complete frame.

oceanic parameters measured are: ocean-current speeds from .05 to 7 knots, current direction to $\pm 5^\circ$ magnetic, temperatures over the range of 0° to $+40^\circ\text{C} \pm 0.2^\circ$, salt content from 0 to 40 parts per thousand, and depth from 1 to 100 meters within 1%.

A deep-sea recorder

The data recorder shown in the photographs was manufactured by Data Science Corp. of San Diego and constructed specifically for long-term recording on the ocean floor. It is relatively simple and straightforward as such recorders go. As the block diagram of Fig. 1 illustrates, the recorder samples and records four inputs sequentially upon command from a programmer included in the instrument package. The recorder is an incremental type; that is, the tape is advanced only when information is being recorded. Data are stored digit-by-digit at a recording density of 200 bits per inch; standard $\frac{1}{2}$ -inch, seven-channel tape is used, as shown in Fig. 2. Six channels provide information storage, and a seventh is used for parity. Parity is used to detect errors. In the event of an error the computer automatically stops processing until the error is accounted for.

The recorder is usually operated for 30 days on the sea floor with samplings made at 3-minute intervals. All this requires only 36 feet of tape. (See "Bit-By-Bit Recording" for a detailed explanation of the markings on the recording tape.) To conserve power, the entire system shuts down between measurements, a function made possible by magnetic-core memory elements. Batteries are alkaline types having several times the capacity of ordinary zinc-carbon cells, especially at the reduced temperatures found on the sea floor.

A tape produced by a recorder like this cannot be read by the processing computer unless the recorded information meets rigid specifications. Improper loading points, missing end-of-file characters, gaps in the record and other faults make it impossible to process the tape. Thus, tapes carelessly handled or improperly recorded at sea may be entirely useless. Data taken from the tape is transferred to punched cards which can then be programmed with additional instructions for computations.

Computers at sea

Data taken at sea should be evaluated before returning to port. Why? If the desired data is not obtained, an incompleting or missed experiment can be repeated without having to make another sea voyage necessary. An on-site evaluation, however, is possible only when there's a computer aboard.

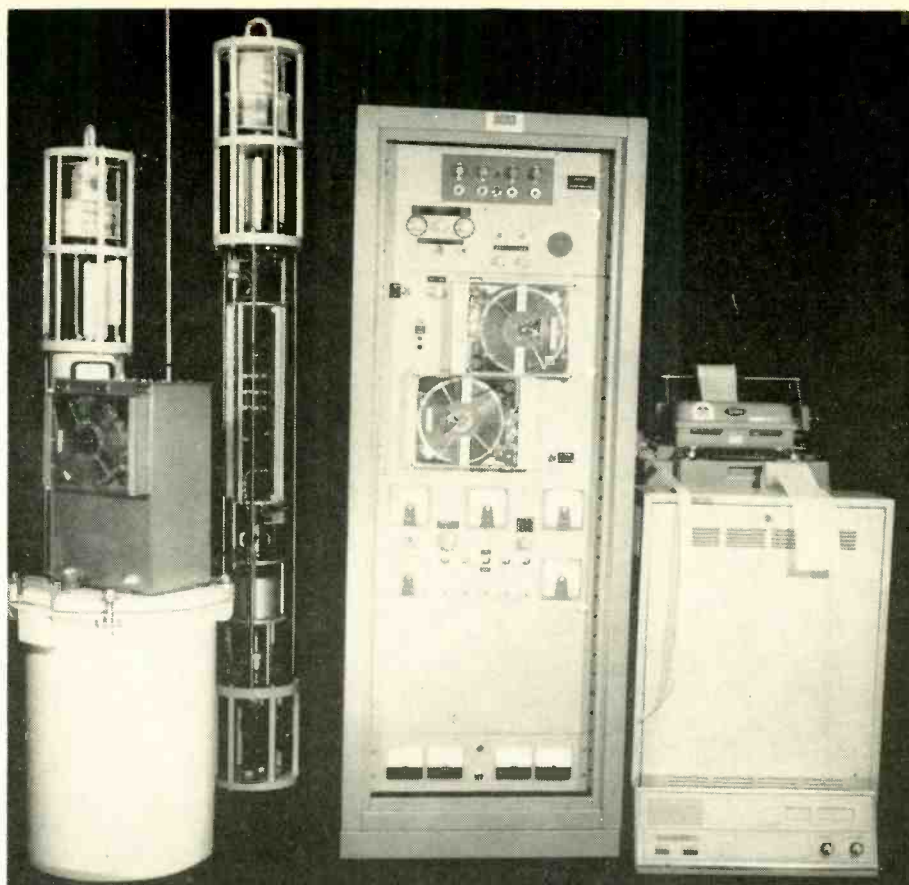

Components of ODESSA system include, left to right, buoy instrument with a tape recorder on the lid, a more complex buoy of modular construction, control console capable of handling 12 buoys, and the print-out unit that produces final copy.

One of the earliest sea-going computers is installed on the *Atlantis II*, a research ship operated by the Wood's Hole Oceanographic Institution, Wood's Hole, Mass. The computer is a multi-purpose type, model PDP-5, manufactured by Digital Equipment Corp. The *Evergreen*, a US Coast Guard oceanographic vessel, has an identical model.

the *Argo* and the *Horizon*, sister ships in the Scripps fleet.

The *USS Marysville* (EPCER 857), which is used by the US Navy Electronics Laboratory, San Diego, recently left for an extended scientific cruise in the western Pacific, with a Univac 1218 computer on board. Other instruments include: a thermistor chain for continuous temperature measurement from the surface to a depth of 800 feet, four sea-current recording meters, an echo sounder and a bathythermograph. The computer will be used to plot horizontal and vertical temperature gradients. Computations will be made for studies of thermal structure and acoustical scattering caused by small sea creatures. The immediate availability of the computer is a real asset to the expedition.

Some ships now under construction will have built-in computer installations. A new Navy survey ship, the *USNS Silas Bent*, is described as having the world's most advanced shipboard computer system. The *Bent* is a medium-sized ship, displacing 2,590 tons. She is 285 feet long and has a 48-foot beam; her cruising speed is 15 knots. The craft will carry a crew of 44 and provide ac-

(continued on page 82)

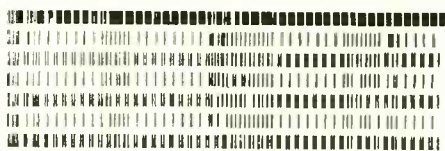

Fig. 2—Photo of bit pattern recorded on $\frac{1}{2}$ " tape. Only 36' are needed for 30 days.

The Scripps Institution of Oceanography, La Jolla, Calif., has planned the installation of an IBM 1800 on the *Thomas Washington*. This extremely versatile computer will make possible on-board data processing and recording. Scripps will provide an engineer and a programmer to assist the scientific party in using the computer. The same type of computer also may be used on

BUILD A MODULATION SCOPE MONITOR

Get 100% transmitter modulation without guesswork

By ROBERT J. REED

HIGH-QUALITY MODULATION OF A RADIO-telephone transmitter is a prerequisite. While there are several ways to predict the degree and quality of modulation, it is difficult to find an instrument that provides more information than a cathode-ray oscilloscope. Such troubles as under-modulation, overmodulation, rf and audio distortion and a host of other evils can be detected readily.

Here is an oscilloscope, especially designed for modulation analysis, that is a worthwhile addition to anyone who works with AM transmitters. It covers the range of 1.5 to 30 MHz and displays either a wave envelope or a trapezoidal pattern. It also has a built-in 400-Hz tone generator, synchronized to the horizontal sweep circuits for drift-free display of wave-envelope patterns.

How it works

Signal from the transmitter is fed to the rf input jack J1, switched to T1, T2, or T3, stepped up by transformer action, tuned to resonance by C1, and

fed to the vertical sweep plates of the cathode-ray tube.

Horizontal-sweep voltage for the different waveform displays is selected by display switch S2. When S2 is in position 3, a trapezoidal pattern can be displayed on the CRT. In this position, the switch removes B+ from V1, V2, and V3, and simultaneously connects J2 to R1. Modulated B+ voltage from the transmitter is applied to J2 by a shielded cable. The desired audio-voltage level for the scope is established by the panel-mounted pot R1 and fed to the horizontal plates of the CRT.

When S2 is in position 2, an envelope pattern can be obtained. Plate voltage is applied to tubes V1, V2, and V3. Jack J2 picks a 400 Hz tone from R2, the output load-resistor of cathode follower V1-a. This signal is used to modulate the transmitter.

Tube V1-b is the tone oscillator, a fixed-frequency Colpitts type. Due to the high-level feedback developed across R3, the output sine wave from V1-a has less than 3% distortion.

Sweep oscillator V2 generates a sawtooth waveform which is amplified by V3 and applied to the horizontal

sweep plates of V4. This circuit employs a thyratron relaxation oscillator. Its frequency is determined by the time constant of C7, R10, and R11. In operation, the sweep-oscillator frequency is adjusted to approximately 200 Hz so that every other cycle of the tone oscillator

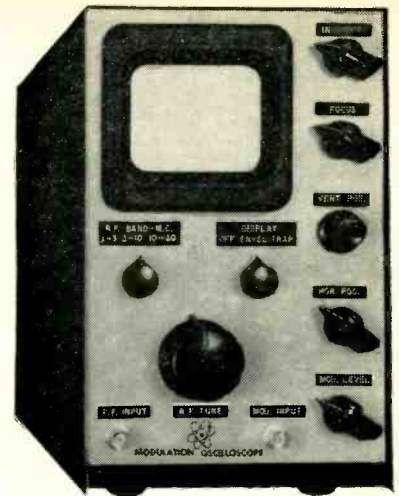

VOLTAGE, RESISTANCE AND WAVE FORM CHART

TUBE	VOLTAGE	RESISTANCE
12AU7 Pin 1	+50	470K*
2	-1.1	10K
3	+6	10K
6	+300	0°
7	-0.5	39K
8	+18	10K
6C4 Pin 1.5	+160	220K*
2	—	—
6	0	350K
7	+9.5	15K
2D21 Pin 1	-0.7	100K
2, 7	0	0
5	—	—
6	+15-20	85K*

*Measured to B+

triggers the sweep tube and synchronizes it to one-half the tone-oscillator frequency. This provides a stable display

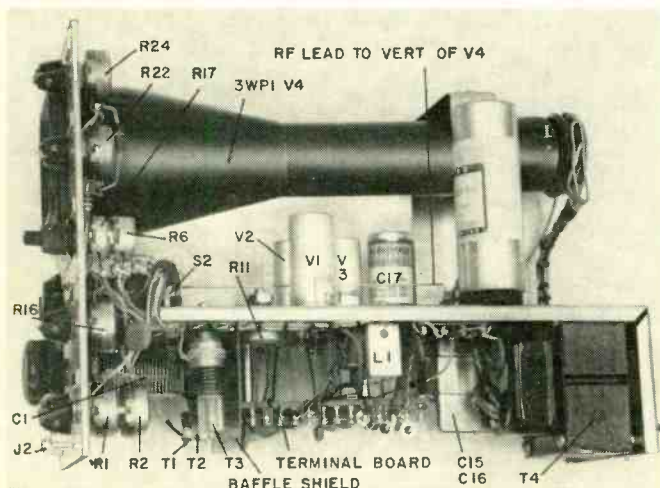

Fig. 1—The rf section, nearest the front panel, is neatly shielded from the rest of the components on the chassis.

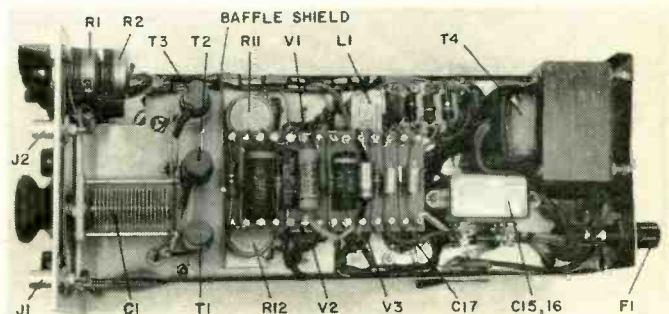

Fig. 2—Sweep-circuit components are mounted on the centrally located terminal board.

of two wave envelopes on the CRT screen.

The synchronizing voltage is applied from the tone-oscillator tank circuit through a network comprised of R6, C6, and R8. R6 is the SYNC-PHASE control that compensates for wave-envelope phase shift introduced by the transmitter's speech-amplifier circuitry. By adjustment of this control, the CRT sweep is triggered at the same time the wave envelope begins to move from its zero axis, thus displaying the two wave envelopes evenly on the screen. The control is for viewing convenience only and can be omitted by connecting C6 to the junction of R7 and L1.

High voltage for the CRT cathode is taken from the negative 800-volt dc point in the power supply. The CRT plates are returned to B+ 400 volts dc, giving a total of 1,200 volts across the tube. Filament voltage for the CRT is taken from the 5-volt winding of T4, which actually supplies 5.6 volts when lightly loaded. This figure lies within the filament rating of V4 and gives good beam brilliance. B+ voltage for V1, V2, and V3 is taken from the rectified center-tap voltage of T4 and filtered by R27, C17-b, and C17-c. Diodes D1, D2, and D3 must be able to withstand a total of at least 2,000 piV and 10 mA forward current. Diodes D4 and D5 may be one

or more rectifiers totaling at least 1,200 piV and 400 mA forward current.

Construction

The scope is built on a 4½ x 11½ x 3-inch open-sided chassis, attached to a 5¾ x 8¾-inch front panel. A baffle shield is installed 3 inches behind the front of the chassis to isolate the rf section from the rest of the circuit.

Power transformer T4 is installed on the underside of the chassis near the rear edge.

All sweep- and tone-oscillator circuitry are mounted near the center of

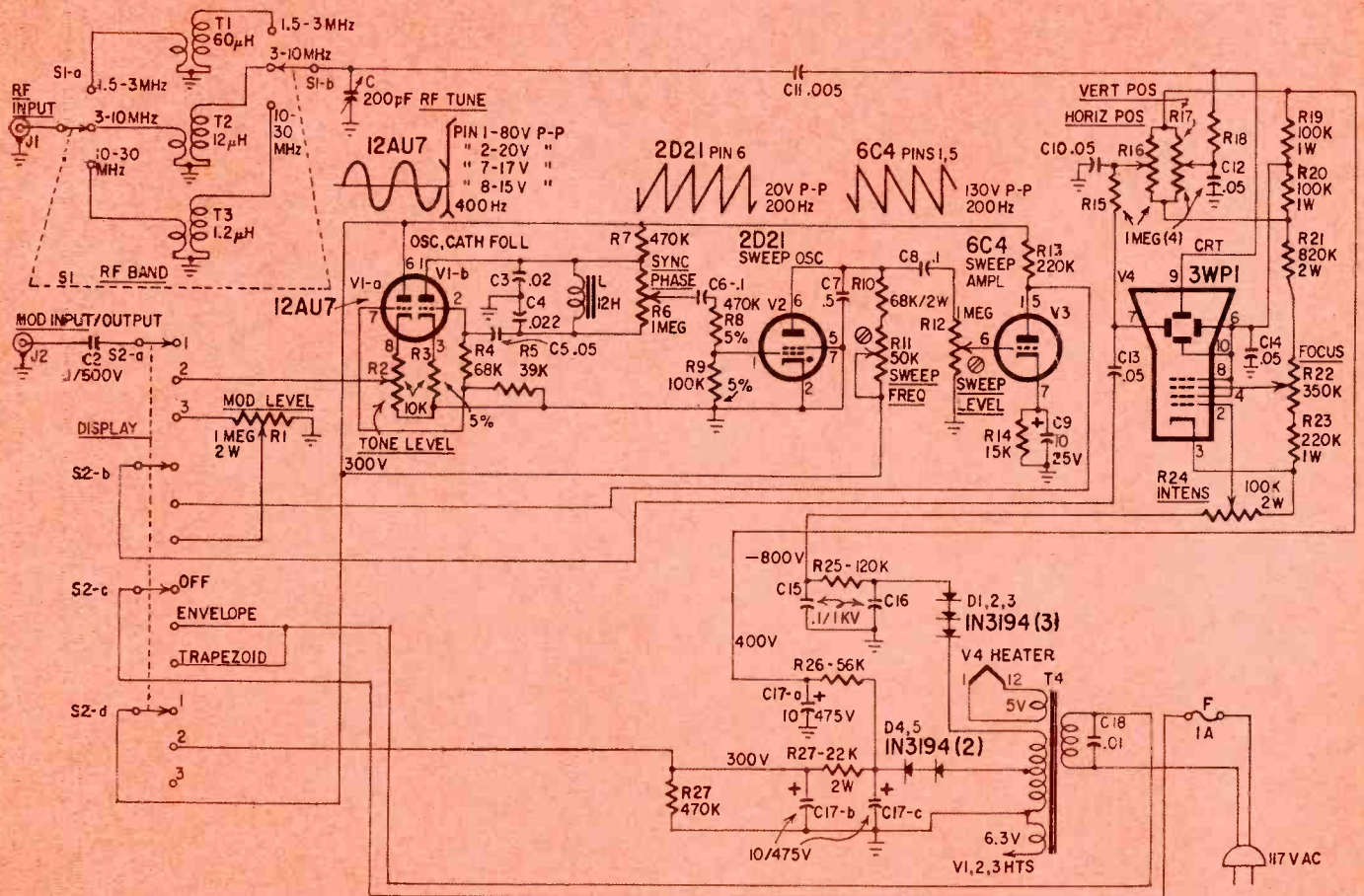

Waveforms are shown on schematic as an aid to troubleshooting. No input signal is necessary to obtain these waveforms.

PARTS LIST

C1—0-200 pF, Hammarlund HFA-200-A or equivalent
 C2—0.1 μF, paper
 C3—.02 μF, paper
 C4—.622 μF, paper
 C5, C10, C12, C13, C14—.05 μF, ceramic
 C6, C8—0.1 μF, ceramic
 C7—0.5 μF, ceramic
 C9—10 μF, 25 volts, electrolytic
 C11—.005 μF, ceramic
 C15, C16—.1 μF, 1,000 volts, paper
 C17—10 + 10 + 10 μF, 475 volts, electrolytic
 C18—.01 μF, ceramic
 F—1-amp slo-blo fuse
 L1—10-henry choke, Stancor C-2318 or equivalent

J1, J2—coaxial jack, any type
 R1, R6, R12, R16, R17—1-megohm pot (R1-2 watts)
 R2—10,000 ohms, pot
 R3—3,000 ohms, 5%
 R4—68,000 ohms
 R5—39,000 ohms
 R7—470,000 ohms
 R8—470,000 ohms, 5%
 R9—100,000 ohms, 5%
 R10—68,000 ohms, 2 watts
 R11—50,000 ohms, 1 watt, pot
 R13—220,000 ohms
 R14—15,000 ohms
 R15, R18—1 megohm
 R19, R20—100,000 ohms
 R21—820,000 ohms, 2 watts
 R22—350,000 ohms, pot
 R23—220,000 ohms, 1 watt

R24—220,000 ohms, 1 watt
 R25—120,000 ohms
 R26—100,000 ohms, 2 watts, pot
 R27—22,000 ohms, 2 watts
 R28—470,000 ohms
 S1—3-pole 3-position wafer switch
 S2—4-pole 3-position switch
 T1—1.5-3-MHz coil, 60 μH, 145 turns No. 28 enameled on ½-inch diameter form. Primary—11 turns No. 22 hookup wire
 T2—3-10-MHz coil—12 μH, 50 turns No. 22 enameled wound to cover 1¾ inches on ½-inch diameter form. Primary—6 turns No. 22 hookup wire

T3—10-30-MHz coil—1.2 μH, 13 turns No. 16 enameled wound to cover 1 inch on ½-inch diameter form. Primary—3 turns No. 22 hookup wire
 T4—650 VCT, 6.3- and 5-volt secondaries, Stancor PC-8406 or equivalent
 V1—12AU7
 V2—2D21
 V3—6C4
 V4—3WP1
 D1, D2, D3, D4, D5—1N3194 or equivalent
 All resistors—10% ½ watt unless otherwise noted
 All capacitors—400 volts unless otherwise noted

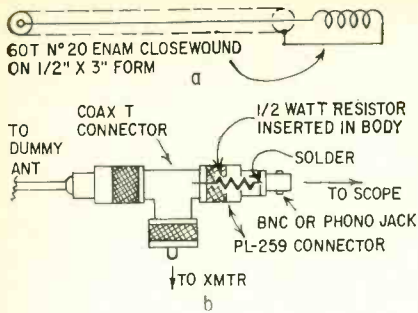

Fig. 3—Rf pickup coil and pickoff probe give two ways of transmitter rf sampling.

the chassis. Remaining components are supported on a terminal board mounted on 1/4-inch standoffs, as seen in Fig. 1. Choke L1 is mounted between the terminal board and the chassis.

Except for the rf portion, circuit layout is not critical, although sensible standard construction practices should be followed.

The secondary windings of T2 and T3—as noted in the parts list—include 5-inch leads. If very short leads are run to switch S1, an extra turn should be added to each coil; primary lead length is not critical. Tuning capacitor C1 may be larger, but the important thing is that the minimum capacitance must be 10 pF or less. Leads in the rf section should be dressed for minimum stray capacitance. The lead running from S1 to the vertical sweep plate of the CRT was run above the chassis on 1-inch insulated standoffs and kept clear of tube shields, and other components.

Keep in mind that the minimum capacitance of C1 and the total stray capacitance of the rf-carrying leads limit the upper-end tuning range. In my scope, this combination measured about 20 pF, a figure not difficult to obtain.

The pickup coil is constructed as shown in Fig. 3-a and attached a 4-foot length of coaxial cable. For low-power transmitters, or where the pickup coil cannot find a strong rf field due to shielding or other causes, the pickoff probe shown in Fig. 3-b should be used. On Citizens-band transmitters, a 1,000-ohm resistor works out very well. For differ-

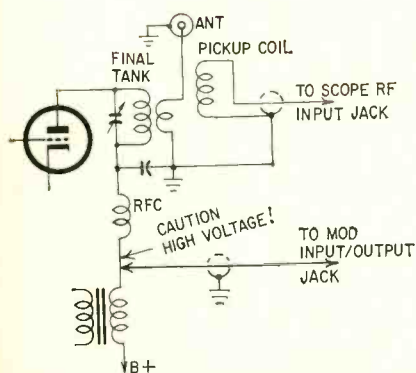

Fig. 4—Direct connection shown provides audio voltage in low-powered transmitters.

ent power levels, the resistor will have to be determined experimentally. A good rule of thumb is:

$$R = 100 P_o$$

where R equals the resistance in ohms and, P_o equals the transmitter output power in watts. Resistors of less than 820 ohms should not be used, however, due to their loading effect.

Adjustment and operation

When wiring is completed, turn down intensity control R24 and turn on the power. Set display switch S2 to position 2 (envelope display). Check the power-supply voltages. They should be approximately 800 volts negative, 400 volts positive and 300 volts positive.

Increase the intensity until a spot or line appears on the screen, then ad-

(NOTE—A direct connection can be made in transmitters in which the B+ does not exceed 450 volts. In other rigs, a voltage-dividing network will be necessary to avoid breakdown of input blocking capacitor C2.) The rf pickup coil is placed near the antenna or final tank circuit. With an unmodulated carrier applied to the scope, a vertical line will show on the screen; with a modulated carrier, trapezoidal patterns like those shown in Fig. 5 will be displayed.

For the envelope display, a shielded audio cable is connected from J2 to the input of the modulator as shown in Fig. 6, and the 400-Hz tone level is adjusted to give the desired output. A stable pattern of two wave envelopes like those in Fig. 5 will appear on the CRT screen. The audio lead can be disconnected while the transmitter is voice-modu-

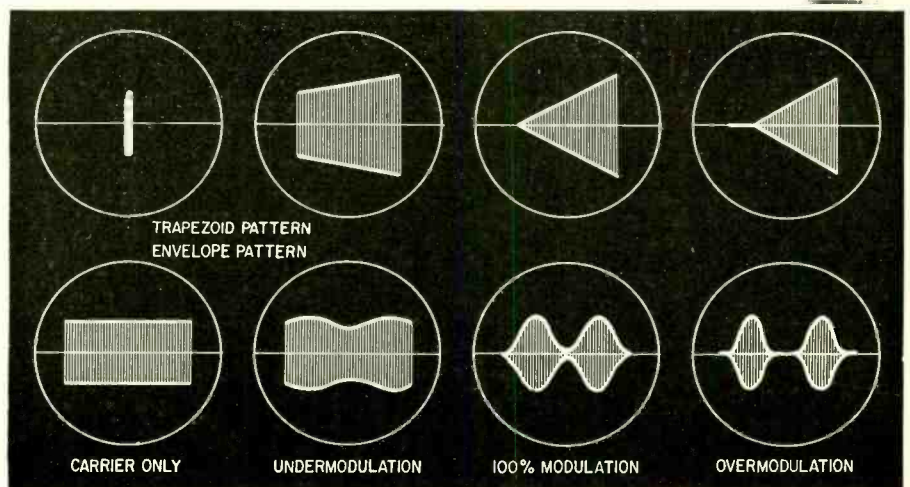

Fig. 5—Trapezoidal and wave-envelope patterns provide varied information in analyzing and monitoring AM rigs. The trapezoids are easier to interpret.

just SWEEP LEVEL control R12 for the desired sweep width.

To set the sweep frequency, temporarily disconnect the lead that runs from S1 to the CRT's vertical plates and jumper or connect it to the high end of R2. Set sweep-frequency control R11 for maximum resistance. Set sync-phasing control R6 to the center of its rotation, then adjust R11 until the tone frequency is synchronized on the screen. Continue to advance R11 until the pattern jumps out of synchronization, then turn the control halfway back toward the point where the pattern first locked in. Turning the sync-phasing control should shift the pattern $\pm 90^\circ$ and still hold synchronization. Reconnect the lead from the vertical plate to S1.

A standard signal generator can be used to check the rf tuning section if the signal is strong enough to produce at least 1/8- to 1/4-inch deflection on the cathode-ray tube.

To display a trapezoidal pattern, the scope is connected as shown in Fig. 4. A shielded lead is connected from the high side of the modulation-transformer secondary to J2 on the scope.

lated, but the pattern will "run" across the screen and will be difficult to observe. Actually, the trapezoidal pattern is best utilized under voice-modulated conditions. The envelope pattern tech-

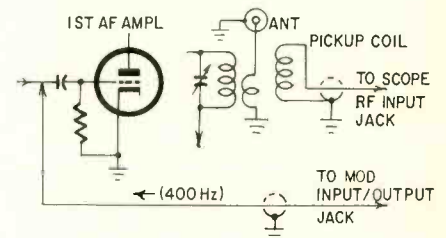

Fig. 6—Scope-originated 400-Hz signal fed to transmitter syncs waveform.

nique, however, provides an audio tone for troubleshooting.

If only one frequency or one band is of interest, S1 and two rf transformers can be eliminated. If higher frequencies are required, an extra rf band could be added—30 to 55 MHz, for example. A coil of 7 turns of No. 16 enameled wire wound to cover 1 inch on a 1/2-inch form; with a one- or two-turn primary. It's not as difficult as it looks. **R-E**

Bioelectronics and Life

Pacemakers, man amplifiers and eyeball controls

By ALLEN B. SMITH

SCIENCE HAS ALWAYS CONCERNED ITSELF deeply with the mechanism of life. Man's desire to understand how his body and mind function is very old. As science evolved, some men tried to apply new tools to these problems. Explanations based on myth, religion and the supernatural gave way—though not always—to explanations based on direct observation and on conclusions drawn from observation.

Science, like any human endeavor, has its "fashions." At various times in the history of science, particular approaches to the phenomenon of life and consciousness have predominated. There have been primarily chemical theories, primarily mechanical ones, electrical, electronic, statistical ones, and so forth. No responsible scientist would claim that any one of these approaches is *the* correct one, so they are most often found in combinations.

This is very much an electronic age, and a huge number of scientists are preoccupied with coupling electronics to living bodies. Electronics is being used to measure and regulate biological processes, to augment human brain and muscle power, and even to duplicate some hitherto uniquely human functions.

Because any successful attempt to meld electronics and biology calls for familiarity with other scientific areas, present research is producing scientists who are the very opposite of the oft-condemned "specialist"—the man whose knowledge, though perhaps profound, is so narrow that he cannot understand or appreciate work in other fields.

Let's investigate some of the fascinating results of what we might call in-

terdisciplinary cooperation. The devices we'll look at were all born from the combined talents of engineering, physics, chemistry, biology, metallurgy, and perhaps a dozen other fields. Often, two or more fields come together in one man.

Self-powered Pacemaker

A self-powered electronic *Pacemaker* used to regulate the beat of damaged human hearts is a remarkable example. Most pacemakers consist of small battery-powered pulse generators worn in a harness or belt next to the patient's body. Two leads enter the chest cavity through surgical incisions so the electrodes may be attached to heart-muscle fibers. The regular pulse from the generator stimulates the heart and induces a smoothed, stronger heartbeat. Little success has been achieved in placing the entire unit inside the patient's body, because new incisions must be made from time to time to replace the power cells. The *self-powered* micro-miniature pacemaker is likely to solve this problem and others as well.

This newest internal bioelectronic device was developed by Carl C. Enger of the Department of Surgery, Western Reserve University School of Medicine, and Miroslav Klain, a researcher at the Cleveland Clinic Foundation. Working experimentally with nonhuman hearts, these two scientists have produced a tiny unit which literally is plugged into the heart muscle and stitched to it. Muscular contractions of the heart itself generate sufficient movement to operate a piezoelectric transducer. Voltage from the transducer powers the pacemaker. The circuit is shown in the diagram.

Silicon planar transistors are used because they are small and have low leakage. Capacitors are of deposited tantalum, and the diodes are silicon. Output from the transducer is nominal-

ly 2 volts; pacemaker output to the heart is a 2-volt pulse 1.5 msec wide.

Transistor Q1 controls the voltage at the base of Q2, the output switcher. Rate and duration of the output pulse are determined by the time constant of C1 and R2 and the base-to-emitter impedance of Q1. Capacitor C2 prevents dc from appearing at the output. Direct current in the heart-muscle fibers would cause electrode poisoning due to electrolysis and protein buildup at the point where the electrodes pierce the heart muscle.

The pacemaker measures 2 x 0.6 x .07 inch, with all circuitry contained at one end in an area about 1/2 inch square. The transducer takes up most of the space. The complete unit weighs less than 3 gm. To protect the device from corrosive body fluids, it is coated with an inert silicone-rubber compound, then plated with a thin layer of gold. Two platinum electrodes about 1/8-inch long protrude from the microcircuit area and conduct the output pulse directly into the heart muscle. Efficiency of the complete package (mechanical-to-electrical conversion) is 99%.

The transducer itself is an interesting bit of solid-state technology. It isn't a normal slice of crystal, but a sandwich

Self-powered Pacemaker features; minimum number of components, small size, high reliability, and very low power needs. Transducer eliminates battery by converting heart-muscle movements into electricity.

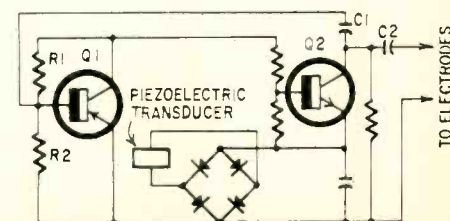

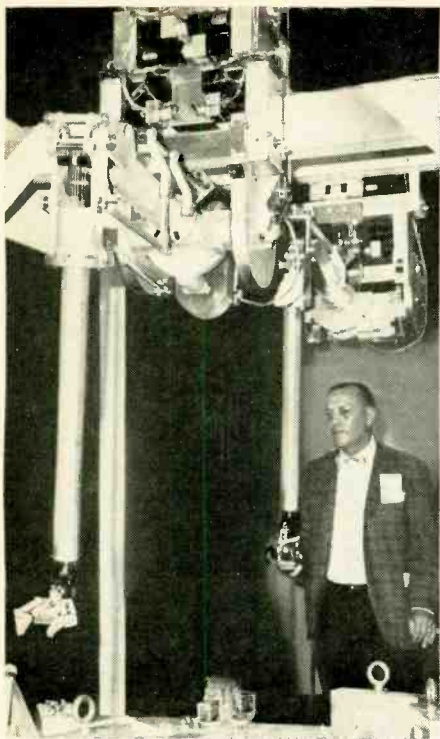

Slave manipulator developed by Argonne National Laboratories for handling radioactive materials safely is actually a sophisticated man amplifier. Operator (background) slips his hand into an anthropomorphic hand support. Through servomotors, his movements are coupled to the slave's arm, wrist and hand assembly.

composed of a central brass strip to which are adhered opposing layers of a crystalline material—lead zirconate titanate. Each layer of this piezoelectric material is .010 inch thick, and the brass supporting base is approximately .003 inch thick. To provide electrical contacts, silver electrodes are plated to the outside surfaces of the crystal layers. The complete transducer, called a *piezoelectric bimorph*, is about .025 inch thick and flexible enough to withstand the muscular contractions of the heart without fracturing.

This self-powered cardiac device is not yet used in human patients, but it will undoubtedly find wide acceptance in the immediate future.

Living machines

Bionics is another field in which electronics theory and hardware find extensive use. This science of "living" or natural machines was named just a scant 6 years ago. It encompasses the growing interest in life/machine relationships by medical, social, biological and physical scientists on one hand and engineers on the other. With extremely varied areas of interest, bionics may attempt to communicate electronically with dolphins, develop a new ground-speed indicator for aircraft, patterned

after the eye of a beetle, or design a TV camera that duplicates the optical mechanism of the horseshoe crab!

A particularly interesting branch of bionics is the use of body-generated forces and electrical pulses to operate machines directly. Into this category fall "man amplifiers" that permit a man of normal strength to lift or move objects weighing a thousand pounds or more.

Walking truck

There are three basic types, each with a wide range of possible uses. The first, being developed by General Electric Co., is the "walking truck." In this device, the operator stands in a cab with a harness attached to his limbs and upper body. This exterior skeleton or *exoskeleton* couples his movements to the "legs" and "arms" of the vehicle through a series of servo-controlled hydraulic and electric motors which multiply his applied force many times. Sensitive feedback circuits activate small servomotors within the exoskeleton to give the operator a sense of "feel." This feedback, not only helps him judge the force necessary for each task, but also assists him in maintaining his balance while "walking" the truck on its 12-foot legs.

Cornell Aeronautical Labs has developed a second type. In their approach, the exoskeleton itself is provided with torque-multiplying hydraulic motors. A man wearing this structure has what amounts to an exterior skeleton made of steel. It magnifies every motion and enables him to lift far greater loads than he otherwise would be able to move or carry. While much developmental work yet remains to be done on these two devices, the armed services and in-

dustry alike expect to gain substantial benefit from man amplifiers.

A third basic type seeks to overcome the major shortcoming of force-sensitive servo-controlled machines like those described above. That problem concerns the time lag between the operator's muscular contraction and the activation of the appropriate control system. Though small, this delay gives an unreal response sensation that requires conscious effort and much experience to overcome.

By using surface-contact electrodes similar to those employed in making brainwave traces, the minute electrical signals associated with muscular contraction can be used to control the electromechanical system directly. These bioelectric pulse trains, called *electromyographic* (EMG) signals, originate in the cortex of the brain. They travel through the body's neurological system to initiate muscular activity. Though very low in amplitude (10 to 1,000 μV), this biologically generated electricity is sufficient to control sensitive servo-system amplifiers. Noise can be a disturbing factor, but greater efficiency in pickup devices and greater knowledge of where the sensors should be placed should give greater signal-to-noise figures.

Artificial limbs

In most work done so far, particularly in the field of prosthesis (fitting artificial limbs), digital computers are used to evaluate each new subject's EMG patterns. Information thus obtained is used to determine sensor locations on various points near the patient's useful muscles. EMG signals operate the artificial limb as the patient performs

The slave can be made to work power tools and to perform complex operations in radioactive and other unfriendly environment to man. Both hand and foot controls are used.

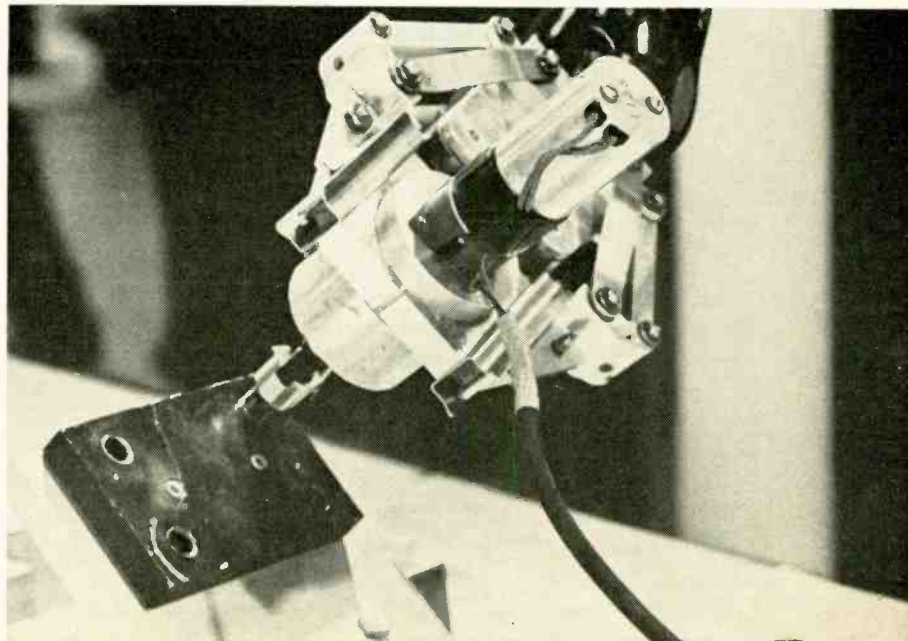

his usual mental and motor actions. Even in cases where a limb was amputated years previously, residual EMG patterns often remain.

A description of the operating sequence of one such artificial limb will illustrate how the system works. To lift a cup, for example, EMG signals generated in the brain by the patient's desire to grasp the handle are amplified after being picked off two opposing muscles in the remaining part of his amputated arm. These signals are mixed to provide a difference signal whose amplitude is proportional to muscle tension. This resultant signal controls both the velocity and the force of the "finger" mechanism through a miniature servo system. Closing and opening the fingers takes about 1/2 second when driven by about a third of the available muscle force.

When the fingers touch the cup's handle, a second servo assumes control of the operating motor and regulates it according to the force applied to the handle. Because of random noise pulses in the differential voltage loop, a bit of backlash is provided to keep the servo motor from reacting to the noise.

Although this example concerns but a single limb motion, work is already well advanced both here and in Europe on artificial limbs and complete man amplifiers using EMG control. NASA, for example, is developing an exoskeletal arm for use by pilots and astronauts under high-G conditions where they would otherwise be unable to move.

Eyeball control

An interesting related system was developed experimentally by Philco Corp. some time ago. An airborne

An oscilloscope is used to monitor the vocal structure of the computerized voice synthesizer. The synthesizer can be adjusted and programmed to speak phrases intelligibly.

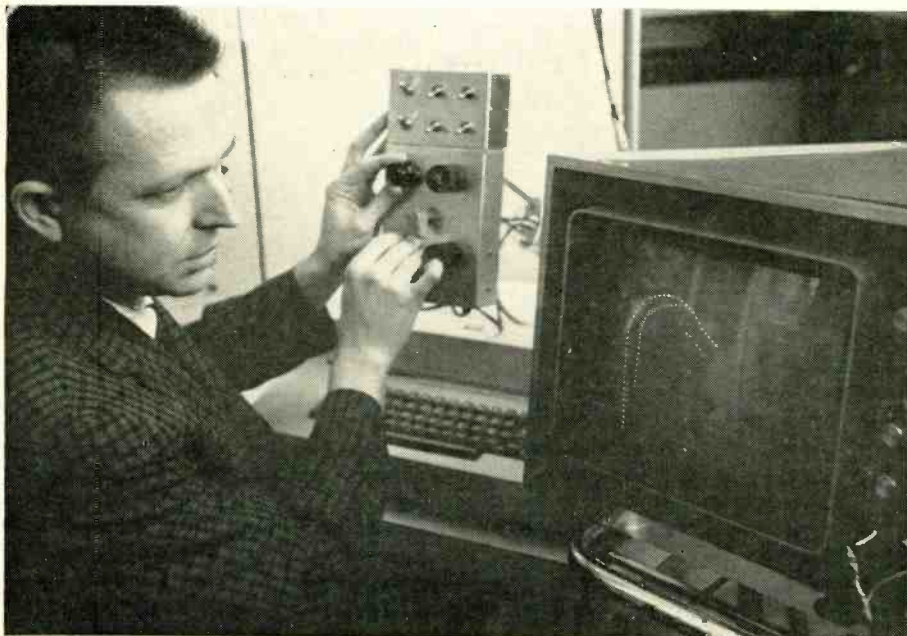

weapon-aiming system was controlled by the pilot's head and eye movements. A coarse-aiming servo loop was controlled by the position of his head, and a fine-aiming loop received its control signal from an optical scanning device that determined the position of his eyes. All he had to do was turn his head toward the target and focus his eyes on the point of aim; the weapon-control system did the rest. Experiments using EMG signals obtained from the eye muscles to control the fine-aim servo met with some success. Development of this and similar concepts continues.

Speech synthesizer

In yet another recent development, Bell Laboratories engineers have constructed a computer-connected speech synthesizer. The new talking machine provides a visual display corresponding to the tongue, lip, jaw and palate of a human speaking a particular word or sound. A control panel permits the programmer to alter the structure of the vocal model until a perfect enunciation is attained for each word and transitional sound. The computer then remembers its speech lesson and can be programmed to speak understandable phrases.

No single individual can possibly be expert in several dozen areas of scientific investigation. Yet, more and more often, workers in one aspect of pure science are required to borrow from seemingly unrelated fields to understand the results of their work in the broad context of life. Dividing lines between chemistry, physics, electronics, biology are constantly being moved or removed to accommodate several sciences.

One day we may need a new sci-

ence to describe the work of a man who will select the essence of achievement in all fields through a massive computer-controlled information clearinghouse and apply the accumulated data in solving fundamental questions. These generalists may bring us closer to a real understanding of who we are and where we came from.

Using already established techniques and soon-to-be-perfected concepts of life simulation, man may yet succeed in constructing "living" machines. Two highly theoretical concepts may speed that day. The first is an energy system analogous to solid-state molecular electronics. It is based on ionic movement in liquids rather than on molecular movement in solids. This "liquid-state" electronics theory is being developed by Aeroneutronics Div., Philco Corp. A long way from completion, it already suggests high-density computers capable of healing themselves and growing in capacity.

Secret of life

The second concept is being explored at the Weizmann Institute of Science in Rehovoth, Israel. One most thoroughly frustrating secret of life has been the ability of human muscle fibers to convert chemical energy directly to motion. All engines and mechanisms contrived by man so far, require at least one intermediate step in the conversion. But now, although the results are still highly experimental, scientists at Weizmann have succeeded in constructing fibers from an artificial collagen (the material from which human tendons are made) that contract abruptly when sprayed with a salt solution. And they relax when rinsed with distilled water. The action, though not the process, is identical to that of muscle fibers.

Long road ahead

There is a long road ahead in utilizing practically what we already have learned of the stuff of life. But it's not inconceivable that someday an unspecialized scientist or engineer will assemble the apparently random collection of life knowledge that already exists and construct a remarkable machine capable of duplicating the life process in total.

So, who says science is overspecialized? It can be, but in the life sciences alone, the best doctors are engineers and scientists and philosophers, etc., practically *ad infinitum*, just as always. And in the truest sense, we've just begun to apply the tools of the great technological revolution to all fields of science. It's quite possible that the trend now is not toward specialization but toward a greater recognition of the interlocking fundamentals of *all* science. **R-E**

Tape Recorder Tips and Techniques

A few tips on how to get the most out of a
sound investment

by EARL E. SNADER



THERE ARE LOTS OF GOOD REASONS FOR recording sound. Besides being able to establish a more or less permanent record, the tape recorder can be made to serve businessmen, educators, entertainers and just about everybody. At home you can listen to yourself and hear how you sound to others. You can leave messages; send voice letters; record your favorite radio programs, important events, and the voices of your friends and family.

One way to make better recordings is to think the tape recorder is a camera. The sounds to be recorded are the people, the scenes, etc.; the tape is the film, and the microphone is the lens of the camera.

Making interesting and worth-

Preschool children have hearing tested by tape recorder as part of medical.

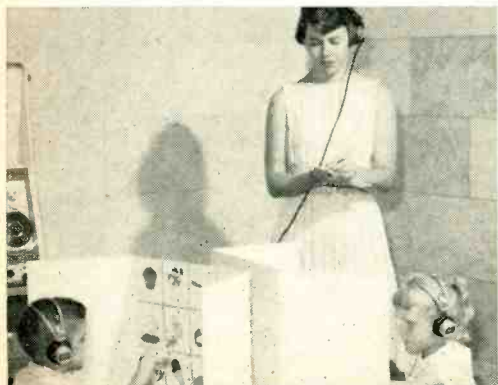

while tape recordings is in part a matter of employing certain accepted routine techniques and in part a matter of using your creative talents.

A battery-operated recorder is most useful for making candid recordings indoors or outdoors . . . you are not chained down to the nearest electrical outlet. It makes an excellent second recorder. The recorder should be a fairly good one and be equipped with a capstan drive. The capstan drive transports the tape at a constant speed regardless of reel size or the amount of tape on the takeup reel.

When all portions of the tape are recorded at the same rate of speed, it is possible to edit, reposition or transfer segments of tape from reel to reel just as a film strip is cut and edited to make a better show.

One precaution: When you have different programs on the 2nd, 3rd, or 4th tracks be aware that a correction for one track will throw you for a loss on the other. Also, be on the alert for compatibility of tape recorders when more than one is used. Just because two different machines can run at the same speed, and are capstan driven, is no guarantee that a 4-track stereo job will put out a suitable recording for a 2-track mono recorder.

Modern tape recorders for home and non-professional use generally have 4 tracks on 1/4-inch tape operating at one or more of 3 speeds . . . 1 7/8, 3 3/4, and 7 1/2 inches per second.

Some machines have a 15-inches-per-second capability. Still another factor related to compatibility is the cartridge versus other cartridges and just plain reel-to-reel types. Of course, the tape can be loaded on an appropriate reel. Size of the reel depends on the particular tape recorder.

All compatibility factors being equal, a mono program can be played back on a stereo recorder, but not vice versa. A stereo program will come out as a mono recording (with some deterioration) on a mono recorder.

Sound-on-Sound Recording

Trick photography has its counterpart in tape recording, too. One of

Language labs use tape recordings to teach students correct foreign accents.

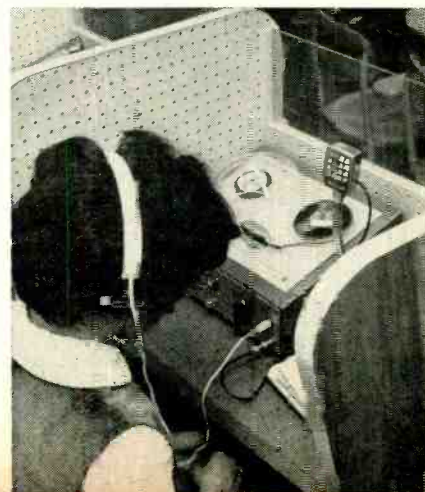

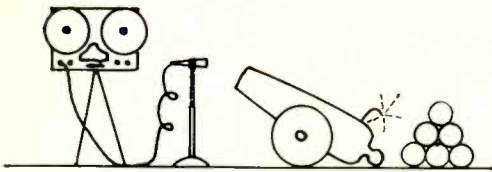

Your tape recorder as a sound camera.

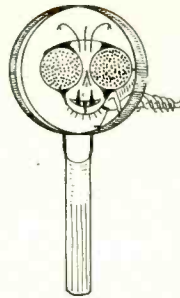

Close-ups are more interesting.

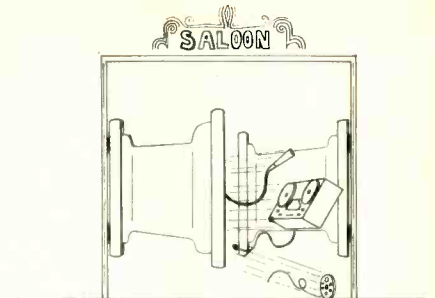

Get permission to make a recording.

the most interesting tricks you can perform with a stereo, 3-head tape recorder is the production of a sound-on-sound recording. You can record yourself singing with yourself as a duet, a trio, a quartet (ad infinitum) or you can accompany yourself on an instrument. If you have illusions of grandeur you can record yourself singing to the accompaniment of a symphony orchestra, but don't get carried away and try to sell the recording.

To make a sound-on-sound recording, such as a duet of your voice, first record on channel 1 only. Next rewind the tape and play it back into the second channel (channel 3 on a 4-track machine); at the same time repeat your performance. You should use a set of headphones to listen to channel 1, or monitor both channels while you are accompanying yourself. It's kind of tricky at first, but it could be a lot of fun. See Fig. 1 for a graphic illustration of this process. (Don't expect to do this on the battery-operated portables or on the older machines.) You can, of course, repeat this process to set up a trio by playing back the second channel and simultaneously feeding both your voice and the second channel into channel 1. Note that while making a recording on say channel 3, the previously recorded material only on channel 3 is erased. The recording on channel 1 is not erased. This could give you another interesting effect. Simply play back both channels (stereo-fashion). You might get a pleasant effect. The slight delay in the second channel may or may not be noticeable . . . depends upon your tape recorder.

If your tape recorder does not have provision for sound-on-sound recording you can use two tape recorders to do the job. The task of feeding and mixing signals and operating on both record and playback modes at the same time on a tape recorder not specifically designed to do so can be a major undertaking.

Do's and don'ts

Keep an eye on your recording level indicator. To overshoot the indi-

cated maximum is to cause distortion. Too low a level increases the noise output from the tape. Get to know your tape recorder by sampling weaker and weaker sounds to determine the minimum recording level you can use.

Use headphones, where possible, to monitor your recording. The mike and your eyes may be pointing to different sound sources.

Get in close with your microphone to single out desired sounds and minimize undesirable background. However, make your sound "shots" more interesting; get the whole scene and then come in for a closeup. But don't stick the mike under a person's nose. Besides the blasting effects, mike fright might set in and all you'll hear is breathing. **R-E**

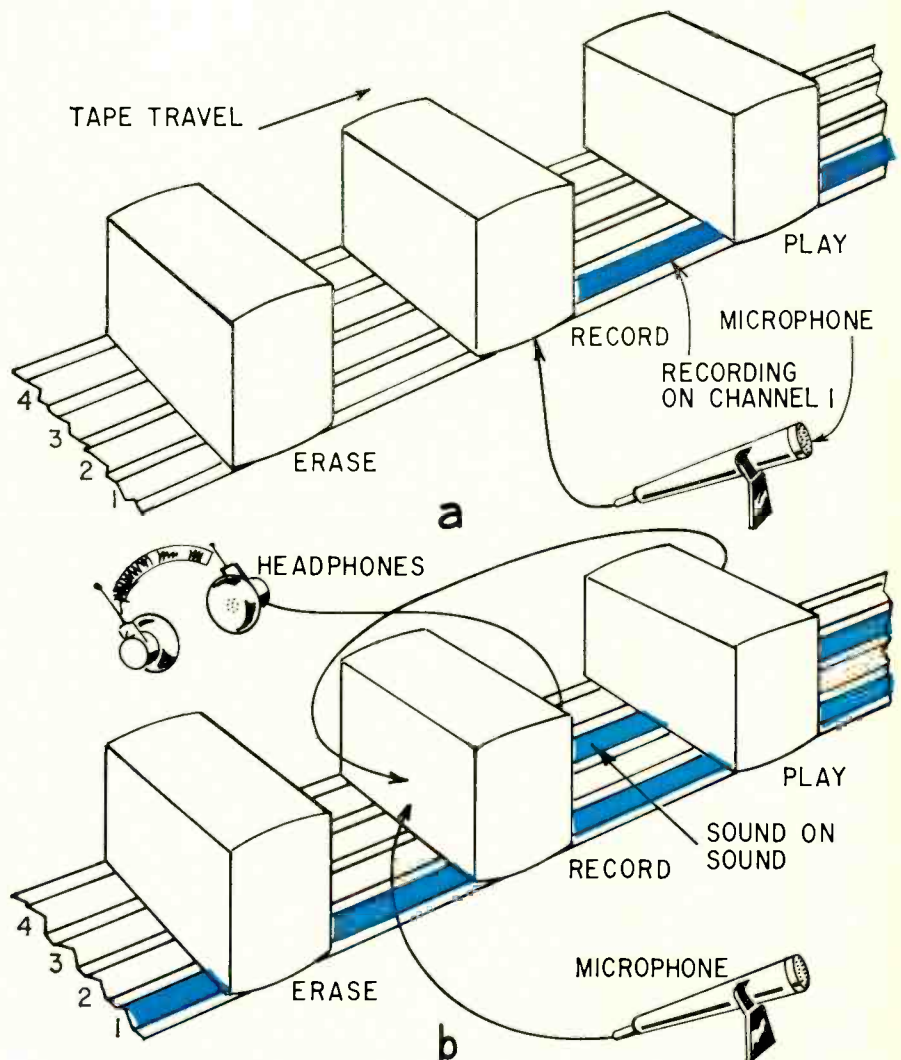

Fig. 1—Sound-on-sound technique with a stereo recorder. In Step 1, you record only on channel 1. In Step 2, you add a second track on another channel, combining channel-1 material with more live music or voice. You can sing with yourself!

**“Get more
education
or
get out of
electronics
...that’s my advice.”**



62



Founded 1927
CREI
 Accredited Member
 of the National Home Study Council

Ask any man who really knows the electronics industry.

Opportunities are few for men without advanced technical education. If you stay on that level, you'll never make much money. And you'll be among the first to go in a layoff.

But, if you supplement your experience with more education in electronics, you can become a specialist. You'll enjoy good income and excellent security. You won't have to worry about automation or advances in technology putting you out of a job.

How can you get the additional education you must have to protect your future—and the future of those who depend on you? Going back to school isn't easy for a man with a job and family obligations.

CREI Home Study Programs offer you a practical way to get more education without going back to school. You study at home, at your own pace, on your own schedule. And you study with the assurance that what you learn can be applied on the job immediately to make you worth more money to your employer.

You're eligible for a CREI Program if you work in electronics and have a high school education. Our FREE book gives complete information. Airmail post-paid card for your copy. If card is detached, use coupon below or write: CREI, Dept. 1403G, 3224 Sixteenth Street, N.W., Washington, D.C. 20010.



The Capitol Radio Engineering Institute
 A Division of McGraw-Hill, Inc.
 Dept. 1403G, 3224 Sixteenth Street, N.W.
 Washington, D.C. 20010

Please send me FREE book describing CREI Programs. I am employed in electronics and have a high school education.

NAME _____ AGE _____

ADDRESS _____

CITY _____ STATE _____ ZIP CODE _____

EMPLOYED BY _____

TYPE OF PRESENT WORK _____ G.I. BILL

I am interested in Electronic Engineering Technology
 Space Electronics Nuclear Engineering Technology
 Industrial Electronics for Automation
 Computer Systems Technology

APPROVED FOR TRAINING UNDER NEW G.I. BILL

65

How to Deal with RF Interference
(continued from page 36)

Somewhat similar to fluorescent lamps are the neon tubes used in ad-

vertising signs. They arc and produce RFI incessantly, and can be completely cured only by encasing in transparent but conductive material, which is then grounded. This is an expensive procedure, however, and generally

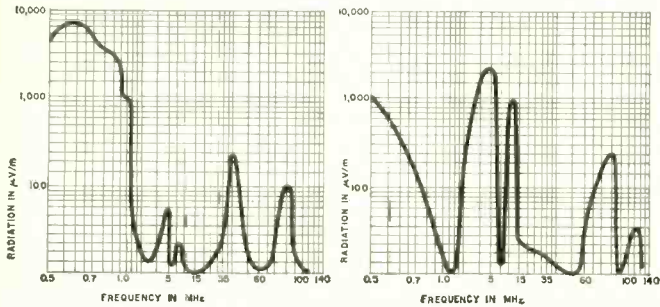

Fig. 6—Fluorescent lamp RFI. Curve at left is for a standard 40-watt 4-foot lamp, while that at right is for an 8-foot Slimline tube. RFI extends beyond 140 MHz, but its amplitude is much lower in upper-frequency range.

you can reduce the noise somewhat by using a power-line filter as well as series resistors in the high-voltage secondary of the stepup transformer. Generally some RFI from neon signs must be tolerated due to cost considerations. Repositioning the receiver and/or antenna will also help in neon-sign cases.

Commercial filters

Winding your own line filter can be done, but you must calculate current and seal the unit inside a box. It is much easier, in many cases, to simply purchase a ready-made model and install it. Among those available are the Aerovox IN Series, Cornell-Dubilier IF and NF Series, Lafayette 99H4005, and Sprague Filterol Series. Most of these are made in several sizes to handle various load currents. They are available with screw terminals or with wire leads. Since the case is usually the common point for the bypass capacitors, when it is grounded the filter works best.

For 117-volt line filters use capacitors rated at 600 working volts or better. The ceramic types are excellent for this purpose.

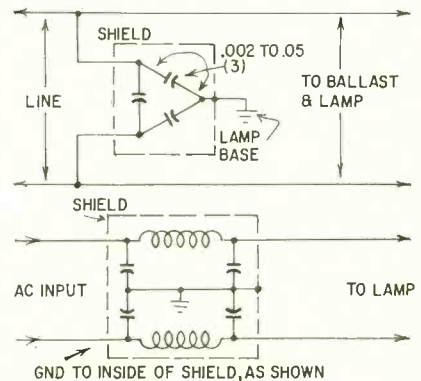

Fig. 7—Typical fluorescent lamp filters, simple (top) and more complete (bottom). An efficient shield and an electrical ground are essential.

One more point should be made about RFI suppression. In most cases shielding and filtering won't be very effective unless you ground the noise source properly. In some cases you can use a three-wire ac cord, if the ac outlet is properly grounded. If you aren't sure, you may want to run your own ground spike into the earth at a point as near as possible to the noise source. Remember that more than a few feet of "ground" wire can act as an antenna (depending on frequency) and thus radiate rf noise.

The noise you can't suppress is your neighbor's complaints when you're at fault. **R-E**

For some kind of nut...

Any hex nut... from 1/4" to 7/16". New Vaco self adjusting nut driver automatically selects the correct socket for the job. Patented hollow core construction permits use with bolt extensions up to 1 1/8" in length. And it's good looking too... chrome plated shank, tampered steel sockets, exclusive Comfordome® handle. Just the driver for the serviceman who needs the right tool now!

Vaco also offers a complete line of all hollow shaft nut drivers for those hard wearing jobs that demand the finest. Unconditionally guaranteed. See your local jobber or distributor today.

VACO Products Company
510 N. Dearborn St. Chicago, Illinois 60610

Circle 29 on reader's service card

EQUIPMENT REPORT

Heathkit IM-25 Solid-State Vom

Circle 30 on reader's service card



RARELY DO DESIGN ENGINEERS CONSTRUCT A DEVICE THAT proves so correct it seems to last forever. Consider the Colt .45 pistol, the Douglas DC-3 airplane, the Ford Model T auto, and the RCA 630TS television receiver. Each became a classic in its time—and some are still in service.

Perhaps another classic design has been brewed, by unknown design engineers in Benton Harbor, Mich. The Heathkit IM-25 solid-state vom works so well and so easily I am now completely spoiled. It is in a class by itself.

Assembly

All good things have minor imperfections; the IM-25 is no exception. My kit arrived with a broken PC board, which Heath, promptly replaced free of charge. (If they have to replace enough of them, perhaps they'll redesign the shipping carton.)

The assembly manual is straightforward, and there are no loose diagrams—everything's in the book, for quick reference. An accompanying "Kit Builder's Guide" is useful.

I took 15 careful hours to assemble, test and calibrate the instrument. I aged the meter a week before buttoning it up, and it's been stable since then.

Advantages

A rare bird, the IM-25. It's a true vom (volt-ohm-milliammeter) with semiconductor amplifiers, and thus the input impedance of a vtvm. It measures ohms, ac and dc volts, dc current and—unlike nearly every other vom—*ac current!* With an input impedance of 11 megohms, and 2 FET's, 13 bipolar transistors and 7 diodes, it has low full-scale ranges of 150 mV and 50 μ A, both ac and dc. Some transistors are diode-connected overload protectors; you can't burn out amplifier transistors or the meter movement with too much input voltage or current.

Reading the meter scale is simple for two reasons: The meter face is 6" wide and has color-coded scales. Black is dc, red is ac, and green, ohms. There is even a separate dc zero-center scale with gradations from zero to 25 and 7.8, for bias or discriminator adjustments. Three separate range switches (volts, ohms, milliamperes) are selected by a function switch. The current-range switch indicates the amount of resistance inserted in the test circuit by the meter, so you can compute measurement error.

One of the nicest things about the IM-25 is its two-way power supply; it runs off the ac line *or* internal batteries. Replacing batteries can be a nuisance, so ac power is best for bench use. (Heath even includes a three-wire line cord

5-2
4A+
P12

Weller®

**makes first class
soldering the easiest
part of any job**



NEW
Weller
**BATTERY OPERATED
Iron for field servicing**

Now get controlled 700°F tip temperature from a *battery!* Lightweight TCP-12 iron features Weller's patented "Temperature Sensing" system, clips to any 12-volt battery or 12-14 volt AC/DC source. Also available for 24-28 volt operation (Model TCP-24). A must for mobile communications work.

**Efficient MARKSMAN Irons
for continuous-duty soldering**



Ideal for the bench or caddy, Marksman irons outperform others of the same size and weight. Five models feature long-reach, stainless steel barrels and replaceable tips.

- 1½-oz, 25-watt Model SP-23
- 4-oz, 80-watt Model SP-80
- 2-oz, 40-watt Model SP-40
- 10-oz, 120-watt Model SP-120
- 16-oz, 175-watt Model SP-175



**Dual Heat
Soldering Guns for
dependable maintenance
and repair**

The most widely used gun in the electronics field. Available in three wattage sizes, each with Weller's exclusive trigger-controlled dual heat, pure copper tip, and spotlight.

- 100/140-watt Model 8200
- 145/210-watt Model D-440
- 240/325-watt Model D-550

**25-watt Technician's Iron
for intricate circuit work**



Industrial rated pencil iron weighs only 1¼ ounces, yet delivers tip temperatures to 860°F. Cool, impact-resistant handle. All parts readily replaceable. Model W-PS with ¼-inch tapered tip.

Complete Weller Line at your Electronic Parts Distributor

WELLER ELECTRIC CORPORATION, Easton, Pa.

WORLD LEADER IN SOLDERING TOOLS
Circle 31 on reader's service card

COMING NEXT MONTH

You can do a great deal to improve radio and TV reception in your home. There's a load of information and pictures packed into no less than 5 feature articles . . . Bigger and Better TV/Antennas, Home Antenna Systems, CB and Ham Antennas, Antenna Rotators, and How to Get the Most From TV/FM Antennas. You, too can be an expert. In addition to antennas, a host of reception-improving devices are presented.

BUILD—Modern high-gain, multipurpose IC audio amplifier. A single integrated circuit made by RCA, for less than \$3.00 promises to become a basic building block for future consumer radios, record players, tape recorders, etc. It's a miniature amplifier capable of driving a speaker with more sock than a table radio. You can use it to make an electronic stethoscope, a signal tracer, a telephone amplifier and in most any other application calling for an audio amplifier.

FIX COLOR TV TROUBLES FAST—Teacher, author, and consultant, Matthew Mandl covers the field of troubleshooting the latest crop of color TV receivers with practical tips and short cuts.

BUILD—Expanded-scale milliammeter. If you need to measure only 30 to 35 mA, you simply calibrate the meter for that range, and avoid squinting at the scale. You don't have to waste the real estate between zero and 30 and between 35 to the end of the dial. You can spread the desired range across the entire dial scale.

BUILD—High-gain, 48-element, UHF TV Antenna, and watch those "blacked-out" TV sports programs. This signal-snatcher works with and without signal boosters.

HOW TO—Become an Expert Electronic Organ Tuner. Expert Dick Dorf goes to town with this one and tells about the relationships of the various tones and how to listen to the beat notes. It's a cinch.

PLUS—Still more feature articles, news and departments.

April Radio-Electronics

and grounding plug.) Take the meter out on a trip, though, and you can use battery power. Moreover, if you want to measure the drop across a plate, collector or drain resistor (above ground) just switch to battery and unplug the IM-25 from the ac line. The meter then floats—and you get a true, hum-free reading.

Heath's engineering wizards can be forgiven the following oversights—if they will correct them.

Batteries are difficult to replace; you have to, not only remove the cabinet back, but also open up a tubular plastic holder. However, the plastic holder will protect the meter and its components if the batteries spring a leak. (I recommend using manganese-alkaline cells, as they last longer than zinc-carbon.)

The OHMS control is hidden amidships, not on the front panel. Perhaps a hole in the cabinet top?

There is no ac line fuse—a most common omission among kit makers. I asked my IM-25 to inspect its own current drain, and it reported 15 mA. I installed a ¼-amp fuse and holder on the back panel.

Ever since someone invented the single voltmeter probe with the switchable dc isolation resistor I've been annoyed. Either the probe is too large for tiny transistor chassis or the switch is poor. The probe supplied with the IM-25 has a movable lever controlled switch to short out the 1-meg, 1% dc resistor. The switch on my probe was intermittent. (I must admit, however, that the threaded probe tip is a good feature; you can screw on a mating alligator clip for long-term measurements.)

How does it work?

Pretty doggone good. Like a wife, a vom should be faithful, true and stable. The IM-25 is.

Heath advises that in the ohmmeter function the probes put out a maximum of 7 mA at 70 mV. Thus you may safely check resistance in transistor circuits. But this also means (as Heath points out) that you can't check solid-state diodes for front-to-back ratio, since they won't conduct on such a low voltage.

In this age of miniature solid-state circuits with midget-sized knobs, the IM-25 is sensibly scaled. The instrument is no smaller than it should be; the controls and handles (two of them—at cabinet sides) are comfortably hand-size.

You can't go broke paying the electric company for 1.8 watts around the clock, I figure. So I leave my IM-25 on all the time. Why? No turn-on transients, little change in cabinet temperature, and ultimately (I hope) longer life. I like the IM-25 and recommend it.—*Thomas R. Haskett R-E*

Manufacturer's Specifications	
Dc Voltmeter	shunted by 175 pF
Ranges: 0.15 to 1500 volts full scale	Accuracy: ±5% of full scale
Input Resistance: 11 megohms all ranges	Frequency Response: ±2 dB, 10 Hz-100 kHz
Accuracy: ±3% of full scale	Ohmmeter
Ac or dc Milliammeter	Ranges: 10 ohms to 10 megohms center scale
Ranges: 0.015 to 1500 mA full scale	Power Supplies
Insertion Resistance: 10,000 ohms (0.015 mA) to 0.1 ohm (1500 mA)	Ohmmeter: 3 volts (2 C cells)
Accuracy: ±4% (ac) or 5% (dc) of full scale	Ohmmeter bias: 1.35 volts (mercury reference cell)
Ac Voltmeter	Amplifier: 18 volts, from batteries (12 C cells) or ac line (120 or 240 volts, 50/60 Hz, approximately 15 mA or 1.8 watts)
Ranges: 0.15 to 1500 volts full scale	Size: 13½" x 6¼" x 5½"
Input Impedance: 10 megohms	Weight: 9 lb
	Price: \$80.00 kit, \$115.00 wired

Battling Bollworms With Ultrasound

By JAMES A. GUPTON Jr.

WAY DOWN YONDER IN THE LAND OF cotton, the familiar "Dixie" melody is being replaced with ultrasonic space-age music.

Bursts of high-frequency sounds, similar to those emitted by bats while hunting for night-flying insects, may become the most effective weapon in the bollworm wars. The cotton bollworm (*Heliothis zea*) also is known as the corn earworm and the tomato fruitworm, in dubious honor of the extensive damage caused these two plants. If the new sound technique proves successful, farmers would be able to cut down on the use of insecticides for protecting cotton, corn and tomatoes from the bollworm's destructiveness.

Bats, which feed on night-flying in-

sects, emit high-frequency sounds in the 20- to 100-kHz region. This atmospheric sonar system helps bats to locate their prey. But, unfortunately for hungry bats, bollworm moths also pick up the sound pulses and are warned of a foraging bat's approach. Reception of the bats' signals sets the moths to spiraling, diving and zooming to escape being devoured. While in flight, the moths don't feed.

Entomologists working with the Agriculture Research Service, in cooperative research with the South Carolina Agriculture Experiment Station, are using electronic equipment to simulate bat sounds. In laboratory tests, the reactions of moths to frequencies generated electronically was quite similar to their reactions to actual bat sounds.

Amid an array of electronic generators, amplifiers and measuring equipment, entomologists experimented with

various sound frequencies to determine the physiological response of moths, detected as electrical impulses. Micro-electrodes were connected from the tympanic nerve fibers of several insect subjects to amplifiers so that the electrical impulse signal could be observed on an oscilloscope-audio-amplifier combination and recorded permanently on tape.

Test results indicate that a burst of sound in the 21-kHz region may be the most effective for field use. This frequency does not appear to affect any beneficial insects, nor does it disturb humans working in the fields.

Field tests were conducted by rotating 6-inch transducers, a form of electrostatic loudspeaker, which projected the ultrasonic energy over the entire field. During the tests, entomologists observed and recorded the evasive flight reactions of various moths. END



By attaching microelectrodes (left) to the bollworm's tympanum nerve, researchers determine its hearing-frequency range. Shown

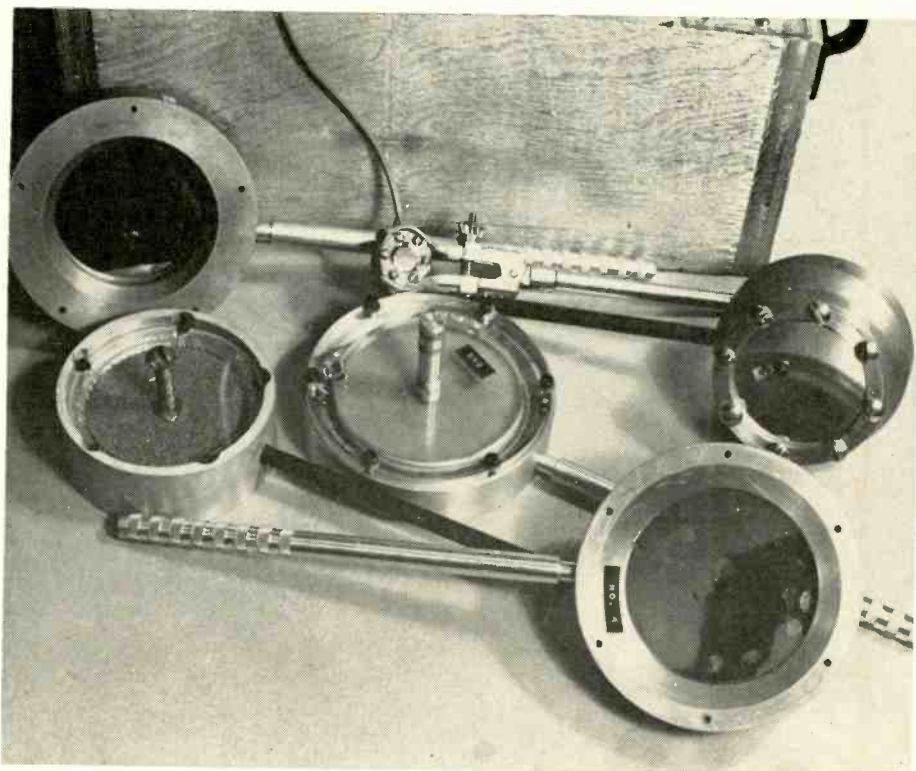

at right are ultrasonic transducers—1/2 to 6 inches in diameter—used to radiate sound and scare bollworms away from the crops.

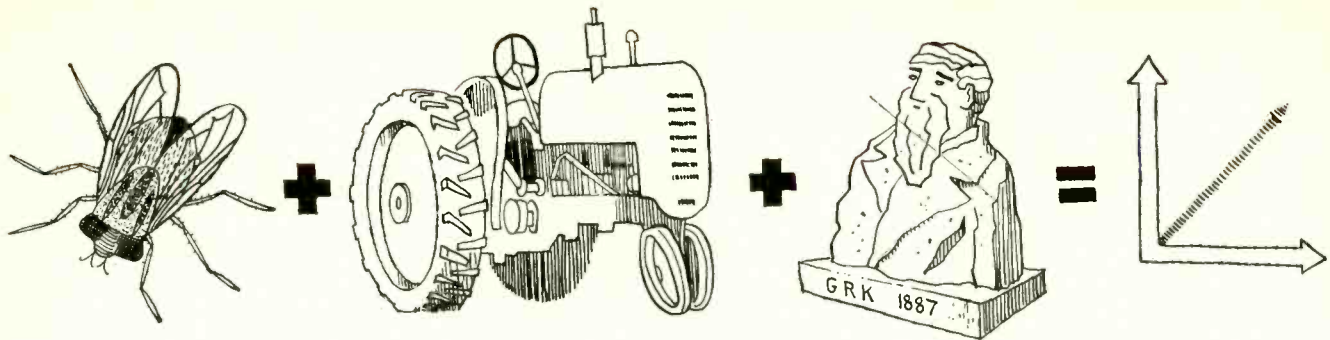

Illustrated by Frank Salerno

Horseflies, Tractors and Mr. Kirchhoff

7 volts and 7 volts can add up to 10 volts!

By WAYNE LEMONS

"I'M A LITTLE SHOOK ABOUT MR. Kirchhoff* this morning," Jerry Whipple told his high school electronics instructor. "Did Mr. Kirchhoff know about ac circuits?"

The instructor—a short, balding, plump man named Bean—scratched his head and looked at the student. Jerry was a glasses-wearing, baseball-pitching senior who sometimes asked embarrassingly complex questions.

"I suppose you mean the Kirchhoff who developed some laws for electrical circuits?" Mr. Bean.

"That's right," Jerry said, "the guy we studied about in dc circuits. Do his ideas hold water in ac circuits?"

"Far as I know," Mr. Bean grinned. "What'd you have in mind?"

"See this circuit here?" Jerry pointed to an inductor and a resistor: "It's a 10,000-ohm resistor and a 10-millihenry rf choke in series. The experiment calls for putting a 160-kHz, 10-volt peak-to-peak signal across the circuit."

"Fine, so what's your problem?"

"Well, according to Mr. Kirchhoff the individual voltage drops across the components in a series circuit are equal to the source voltage. Isn't that so?"

"That's right."

"Then Mr. Kirchhoff better come up with something new, 'cause I think this circuit just repealed his law."

Mr. Bean chuckled. "Don't think Mr. Kirchhoff can do that; he died, I believe, in 1887. But I can't recall anyone ever disputing his conclusions about circuits. What makes you think you've found a flaw in Kirchhoff's rule?"

"I'll demonstrate. With an rf de-

tor probe on the vtvm I measure across the inductor and resistor and I find 10 volts. See?"

"Yes."

"Now," Jerry said, "I'll measure the voltage across the resistor. The meter reads about 7.1 volts. And according to Mr. Kirchhoff I ought to have 2.9 volts across the coil. Right?"

Mr. Bean avoided an answer by asking a question, "How much do you have?"

Jerry didn't reply. He moved the vtvm leads across the coil and the meter came to rest reading again just over 7 volts. "Look at that—just about the same as across the resistor."

"So what's wrong?" Mr. Bean appeared puzzled.

"Wrong?" Jerry blurted. "What's wrong is that 7 volts and 7 volts add up to 14 volts—not 10 volts. And that proves that Mr. Kirchhoff, may he rest in peace, was all wet."

"Interesting," Mr. Bean bantered. "I've made a quick check in your

addition, and 7 and 7 are 14 if you're adding 7 and 7 of the same thing. But, if you'll excuse my farm-boy upbringing, 7 horses and 7 flies don't make 14 horseflies."

"I understand that," said the boy. "But I'm measuring volts and volts and 7 and 7 ought to be 14."

"But obviously it isn't," said the instructor. "You said yourself that you had only 10 volts to start with. How do you explain that? Maybe we shouldn't be too hard on Kirchhoff until we look a little further into the matter."

"But how is it possible that the component voltage drops add up to more than the source voltage?" Mr. Bean went to the blackboard, motioning Jerry to follow him. He drew a battery symbol, connected one end to an s.p.d.t. switch, and drew two circles to represent meters.

"Look at this circuit," he said. "As sume this is a 9-volt battery. If I move the switch to the left, the left-hand meter will read 9 volts. Agreed?"

Jerry nodded.

"If I move the switch to the right, the righthand voltmeter will read 9 volts. Okay?"

Mr. Bean grinned a little and continued: "Now if I move the switch rapidly I will have both meters reading. Because the pointer can't return to zero very fast I will have both meters trailing. let's say, 6 volts. Right?"

"I see that," said Jerry, "but I don't see what you're driving at."

"The point is this," said Mr. Bean. "Just because both meters can be made to read 6 volts doesn't mean that the battery voltage is 12—even though 6 and 6 are 12. Does it?"

"I think maybe I'm beginning to get a twinkle," Jerry said. "Has it got anything to do with the timing in the circuit? Could that current trailing along behind the voltage, you've been talking about, have anything to do

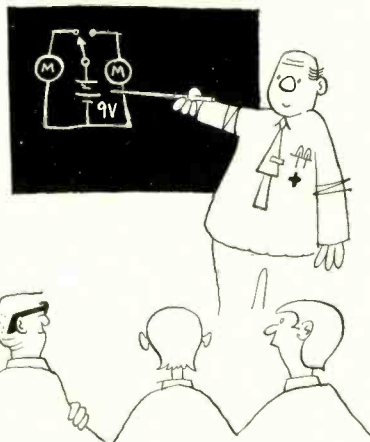

If the switch is moved back and forth between the two meters fast enough, the meters cannot read the full battery voltage, but only some lesser value.

*Gustav Robert Kirchhoff, German physicist, 1824-1887.

with what we see on the meters?" "Just about everything," the instructor said. "And if you understand just how you'll have gone a long way toward mastering ac circuits."

"Do you mean to say that the voltages in my circuit are being switched around and fooling the meter?"

"Right." Mr. Bean smiled. "Nobody can say that a meter has a lot of sense—it can be fooled."

"How?"

"If you put a certain voltage on a resistor, the current will go up at the same time the voltage goes up. Agreed?"

Jerry nodded.

"What do we say the phase angle of a resistor is then?"

"Zero degrees?"

"That's right—we say that because there is zero delay between the rise time of the voltage and current. Now what about an inductor?"

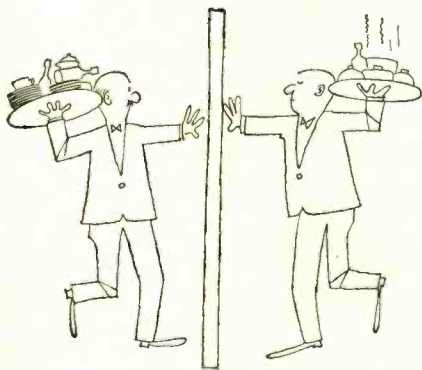

When two opposing forces meet, they produce a third resultant force. The strength and direction of the third force depend on the first two forces.

"In class yesterday you said the current lags the voltage by about 90°."

"And just what does that mean to you?"

"It means, I guess, that the current does not start until after the voltage has already been on the coil a little while."

"And, as I pointed out yesterday, the reason for that is that a coil tries to oppose any change in voltage across it by developing a 'back' voltage—called a counterelectromotive force—so long as the voltage is changing. The ac voltage starts to reverse after a quarter of a cycle—or 90°—and when that happens the current starts to flow in the coil. So, in a perfect coil, the current lag is 90°."

"But what happens when there's a resistor in series?"

"Just what happened to you. The phase angle shifts to somewhere be-

tween 0° and 90°. In your case the voltage drops are almost identical across the resistor and the coil, so the phase angle is approximately 45°."

"How do you know that?" Jerry asked.

"I'm afraid my farm-boy upbringing is still showing, but in one way or another you've been dealing with this phenomenon all your life," said Mr. Bean. "Suppose two tractors with the same power pull cables attached to the same tree. One tractor pulls north and the other, east. Where will the tree fall?"

"Halfway between the tractors," Jerry said. "To the northeast."

"Right," agreed Mr. Bean, "and if we consider the tractor heading east to be at zero phase angle, then the tree will fall at a 45° angle to it. Agreed?"

"Yes, I'm beginning to see. If one of the tractors went farther or faster than the other, then the tree would fall toward it and that would change the phase angle."

"Yes. And that's what happens in an electrical circuit when the voltages aren't pulling in the same direction. If the circuit has more voltage across the resistor than across the inductor then the circuit phase angle will be less than 45°. If there is more voltage across the inductor then the phase angle will be more than 45°."

Mr. Pythagoras

"But," mused Jerry, "I'm still not sure I understand how to figure the total voltage in the circuit."

"Sure you do," said Mr. Bean. "You probably learned it several times in elementary school. Ever hear of Mr. Pythagoras* and his theorem?"

"You mean the one about a right triangle where the square of the hypotenuse is equal to the sum of the squares of the other two sides?"

"That's exactly what I mean. And in our example here if these tractors each had 7.1 pounds of pull on the treetop then the total pull would be $\sqrt{7.1^2 + 7.1^2} = \sqrt{50 + 50} = 10$ lb. Does that suggest anything?"

"Unfortunately it looks like you're going to get Mr. Kirchhoff out of my dilemma," laughed Jerry. "Anyway it seems that my roughly 7.1 volts across each component is going to have a hypotenuse of 10 volts. I'm still not sure, though, why the meters don't tell me."

"Remember the switch analogy I used earlier?" Mr. Bean asked.

"You mean this circuit is a kind of electronic switch?"

*Pythagoras, Greek philosopher and mathematician, 582-500 BC.

"You might call it that," said Mr. Bean. "You see your meter can't respond to that 160-kHz signal, so it just finds the peak voltage across the component and stays there."

"Then you mean I really never have 7.1 volts across either the coil or the resistor?"

"No, I don't mean that." Mr. Bean grinned. "It's just that if you want Kirchhoff's law—or for that matter Ohm's law—to work in ac circuits, you have sometimes to be concerned with instantaneous values, and not with values taken over a period of time."

"The meter reads the highest voltage that is ever across the circuit components but at the very instant that the voltage is 7.1 on one component, at that very instant it is only 2.9 across the other."

"In other words," Jerry said, "the meter can't fall back to 2.9 volts that fast, so it just stays up at the peak."



Pythagoras and friend contemplate his theorem. He didn't know it, but his formula would work for electronics as well as for many other fields of science.

"That's pretty close," said Mr. Bean. "So we have to let Pythagoras take over and do the mathematics, but rest assured that Kirchhoff knew what it was all about."

"But what about Pythagoras?" Jerry demanded. "He must have been in his grave a long time before anyone discovered electricity."

"Yes, as far as anybody knows, Pythagoras never dreamed of such a thing as electricity. But like a lot of other people who discover basic truths, he supplied the answers before we invented the problems."

"And you can't hardly get smarter than that," Jerry said and headed for the door as the class bell rang.

Mr. Bean grinned affectionately after his best student. It was nice to have someone who cared enough to question other people's conclusions . . . even his own. **R-E**

RADIO-ELECTRONICS READER'S SERVICE

Here's how you can get manufacturers' literature fast:

1. Tear out the post card on the facing page. Clearly print or type your name and address.

Include zip code! Manufacturers will not guarantee to fill your requests unless your zip code is on the reader service card!

2. Circle the number on the card that corresponds to the number appearing at the bottom of the **New Products, New Literature or Equipment Report** in which you are interested.

For literature on products **advertised** in this issue, circle the number on the card that corresponds to the number appearing at the bottom of the advertisement in which you are interested. Use the convenient index below to locate quickly a particular advertisement.

3. Mail the card to us (no postage required in U.S.A.)

Advertisements in this issue offering free literature (see the advertisements for products being advertised):

AEROVOX CORPORATION (Pg. 6)	Circle 12
ALLIED RADIO CORPORATION (Pg. 82)	Circle 114
ARCTURUS ELECTRONICS CORPORATION (Pg. 96)	Circle 147
ARROW FASTENER COMPANY, INC. (Pg. 75)	Circle 106
B & K (Division of Dynascan Corporation) (Pg. 5)	Circle 11
B & K (Division of Dynascan Corporation) (Pg. 25)	Circle 23
BROOKS RADIO AND TV CORPORATION (Pg. 92-93)	Circle 126
BURNSTEIN-APPLEBEE COMPANY (Pg. 90)	Circle 123
CASTLE TV TUNER SERVICE, INC. (Pg. 83)	Circle 118
CLAROSTAT MFG. CO., INC. (Pg. 27)	Circle 25
CLEVELAND INSTITUTE OF ELECTRONICS (Slide Rule) (Pg. 78)	Circle 109
CLEVELAND INSTITUTE OF ELECTRONICS (Pg. 81)	Circle 113
CLEVELAND INSTITUTE OF ELECTRONICS (Pg. 86-89)	Circle 122
CONAR (Division of National Radio Institute) (Pg. 83)	Circle 117
CONAR (Division of National Radio Institute) (Pg. 75)	Circle 106
CORNELL ELECTRONICS COMPANY (Pg. 98)	Circle 136
DATAK CORPORATION, THE (Pg. 81)	Circle 112
DELTA PRODUCTS, INC. (Pg. 4)	Circle 9
DELTA PRODUCTS, INC. (Pg. 4)	Circle 10
EDMUND SCIENTIFIC COMPANY (Pg. 97)	Circle 133

EICO ELECTRONIC INSTRUMENT CO., INC. (Cover III)	Circle 149
ELECTRONIC CHEMICAL CORPORATION (Pg. 95)	Circle 131
ELPA MARKETING INDUSTRIES, INC. (Pg. 16)	Circle 17
GC ELECTRONICS COMPANY (Pg. 12)	Circle 14
G/L ELECTRONICS BOOK CLUB (Pg. 23)	Circle 21
GRANTHAM SCHOOL OF ELECTRONICS (Pg. 1)	Circle 8
HEALD COLLEGES (Pg. 95)	Circle 132
HEATH COMPANY (Pg. 14-15)	Circle 16
INDIANA HOME STUDY INSTITUTE, THE (Pg. 91)	Circle 124
INTERNATIONAL CRYSTAL MFG. CO., INC. (Pg. 100)	Circle 148
JFD ELECTRONICS COMPANY (Pg. 7)	Circle 13
JUDSON RESEARCH AND MFG. CO., INC. (Pg. 79)	Circle 110
LAFAYETTE RADIO ELECTRONICS (Pg. 84)	Circle 119
LECTROTECH, INC. (Pg. 82)	Circle 116
MOSLEY ELECTRONICS, INC. (Pg. 85)	Circle 121
MUSIC ASSOCIATED (Pg. 95)	Circle 130
NON-LINEAR SYSTEMS (Cover II)	Circle 7
OLSON ELECTRONICS, INC. (Pg. 94)	Circle 128
PERMOFLUX CORPORATION (Pg. 93)	Circle 127
POLY PAKS (Pg. 99)	Circle 137
QUIETROLE COMPANY (Pg. 82)	Circle 115
RYE INDUSTRIES, INC. (Pg. 85)	Circle 120
SALCH & CO., HERBERT (Marketing Division of Tompkins Radio Products) (Pg. 92)	Circle 125
SAMS & CO., INC., HOWARD W. (Pg. 77)	Circle 108
SCOTT, INC., H.H. (Pg. 81)	Circle 100
SENCORE (Pg. 13)	Circle 15
SENCORE (Pg. 80)	Circle 111
SOLID STATE SALES (Pg. 97)	Circle 134
SPRAGUE PRODUCTS COMPANY (Pg. 24)	Circle 22
SYLVANIA (Subsidiary of General Telephone & Electronics) (Pg. 17)	Circle 18
VACO PRODUCTS COMPANY (Pg. 66)	Circle 29
WARREN ELECTRONIC COMPONENTS (Pg. 93)	Circle 135
WELLER ELECTRIC COMPANY (Pg. 67)	Circle 31
ZENITH (Pg. 26)	Circle 24

NEW PRODUCTS

More information on new products is available free from the manufacturers of items identified by a Reader's Service number. Turn to the Reader's Service Card facing page 72 and circle the numbers of the new products on which you would like further information. Detach and mail the postage-paid card.

SPARK GAPS AND GAP CAPACITORS. Both are available in arc voltage ratings of 1.5 kV and 2.5 kV. Spark gaps come with either conventional radial leads or truncated crimped leads spaced at 0.375" for printed-wiring boards. All spark gaps have a maximum capacitance

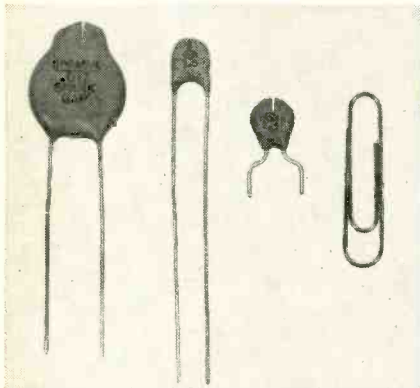

of 0.75 pF. Gap capacitors, which contain a 0.01 μ F ceramic capacitor section in parallel with the spark gap, are available for those who want a unit that contains both a capacitor and spark gap as integral parts of a single unit.—Sprague Electric Co.

Circle 46 on reader's service card

COLOR TV CONVERGENCE RECTIFIERS. Available in 3-, 4-, and 5-cell models, they provide an exact replacement part for any set. Cross-reference part numbering guide correlating part number with original equipment



number is provided. Each part is packaged individually. Also comes in master pack of 10 rectifiers with counter display card. Complete information and prices are available.—GC Electronics

Circle 47 on reader's service card

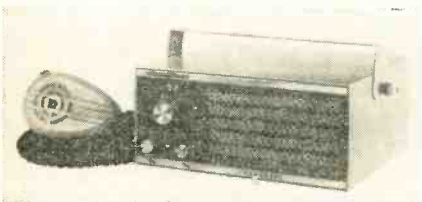

CITIZENS BAND TRANSCEIVER, The Commodore. Made for mobile applications, this 23-channel solid-state

transceiver uses a pulse eliminator to eliminate interference and permits reception of weak signals without distortion. 5-watt transmitter is capable of 100% modulation for maximum intelligible power. Sensitivity: $\frac{1}{2}$ μ V for 10 dB; adjacent-channel selectivity down more than 60 dB; agc, 4 dB max. rise in audio for input signals from 1 μ V to 0.1 V; squelch sensitivity: adjustable from 1 V to 50 μ V. Includes 350C microphone. Housed in a beige cabinet with a walnut wood panel and gold trim. \$199.95—Squires-Sanders, Inc.

Circle 48 on reader's service card

PREAMPLIFIER, the PT. Covers 6 through 160 meters and is designed for use with ham transceivers in that range. PT uses a frame-grid tube permitting a wide range of gain control with high sensitivity for flexible usage of the unit over

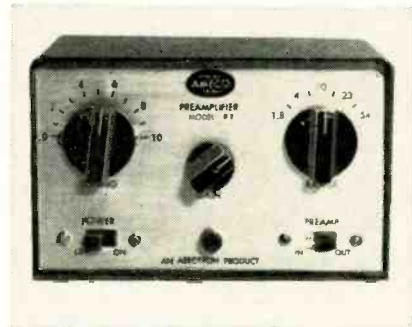

a wide range of signal conditions. Control circuitry allows the unit to be added to virtually any transceiver without modification. Comes complete with built-in power supply and connecting cables to the transceiver.—Aerotron, Inc.

Circle 49 on reader's service card

STEREO AM/FM RECEIVER, Model 300. Uses 82 semiconductors in the solid-state circuit. FM circuit has 4 dual-tuned i.f. stages, two limiters, automatic stereo-mono FM switching and interstation muting. Power output: 244 watts power peak, 122 watts total IHF; power band-

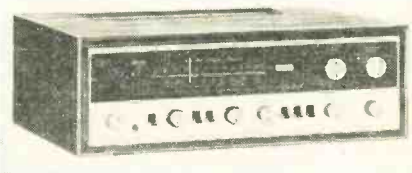

width: 15-40,000 Hz; response: ± 1 dB, 18-60,000 Hz; sensitivity: less than 1.5 μ V; selectivity: 45 dB; power requirement: 110-120 volts, 50-60 Hz ac. \$299.95. Optional walnut wood case is \$19.95.—Allied Radio Corp.

Circle 50 on reader's service card

ARROW Automatic STAPLE GUN TACKERS

Specially designed for
SAFE — FAST — SECURE
WIRE & CABLE FASTENING

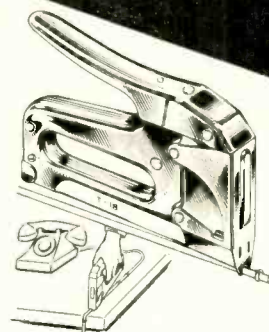

No. T-18
For wires up to 3/16" in dia.
Uses round crown staples in 3/8" leg only.

BELL, TELEPHONE, THERMOSTAT, INTERCOM, BURGLAR ALARM and other low voltage wiring.

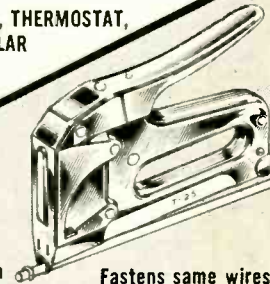

No. T-25
For wires up to 1/4" in dia.
Uses round crown staples in 9/32", 3/8", 7/16", and 9/16" leg.

Fastens same wires as No. T-18

Also used for
RADIANT HEATING CABLE

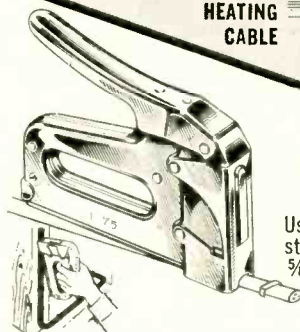

No. T-75
For wires and cables up to 1/2" in dia.
Uses tack-pointed staples in 9/16", 3/8" and 7/8" leg.

SHEATHED CABLE, RADIANT HEATING CABLE, WIRE CONDUIT, COPPER TUBING, DRIVE RINGS, ETC.

- All-steel, chrome finish.
- Jam-proof mechanism for trouble-free operation

SAFE! Driving blade automatically halts staple at right depth of penetration! Can't cut or injure wires and cables.

FAST! Powerful single stroke action shoots staples in 1/1000 of a second! Saves 70% in time, effort and efficiency!

HOLDS! Staple points diverge to imbed firmly in wood. Rosin-coated for tremendous holding power!

Write for catalog and information.

ARROW FASTENER COMPANY INC.

Saddle Brook, New Jersey 07863

"Pioneers and Pacemakers
For Almost A Half Century"

Circle 106 on reader's service card



STEREO RECEIVER, *Nocturne* 520. Employs metal oxide silicon field-

effect transistors (MOSFET) in the FM front-end to reduce crossmodulation and overload. Sensitivity 1.95 μ V and music-power output 70-watt I.H.F. Frequency response is virtually flat from 8 to 60,000 Hz at normal listening level. Highly regulated power supply assures clean, transparent sound.—Harman-Kardon, Inc.

Circle 51 on reader's service card

COMPACT STEREO SYSTEM, *Scott 2502*. Features 3-speed automatic turntable with magnetic cartridge and diamond stylus, direct-coupled silicon output circuitry, microphone/guitar inputs, and stereo headphones. Also has a field-effect transistor AM/FM stereo tun-



er, integrated circuit i.f. amplifier and precision signal-strength meter. Smoky-gray plastic dust cover is optional. There are three other models to choose from in this series.—H. H. Scott, Inc.

Circle 52 on reader's service card

CB TRANSCEIVER, *Traveller*. Adjacent-channel selectivity is better than 50 dB. Incoming signal indicator activates with a white light when receiving signals of 10 μ V or more. Comes with auxiliary speaker jack, modulation indi-



cator, dc cord, microphone and safety circuit which protects against mismatched antenna, overload or incorrect polarity. Includes mounting bracket and 23 crystals. \$149—Courier Communications, Inc.

Circle 53 on reader's service card

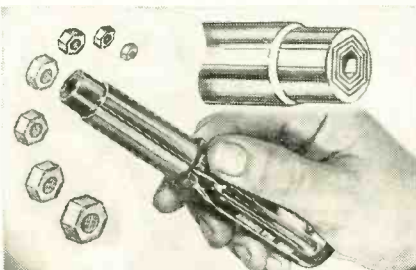

SELF-ADJUSTING NUTDRIVER. Automatically adapts itself two ways: First, the driver shaft sockets adjust them-

selves to the size of the hex nut involved ($\frac{1}{4}$ " to $\frac{7}{16}$ "). Second, the hollow shaft of the driver enables it to accommodate bolt extensions to $1\frac{1}{16}$ ". One driver does it all, eliminating the need for an array of individual drivers of various sizes. \$3.85.—Vaco Products Co.

Circle 54 on reader's service card

NIBBLING TOOL cuts holes to any shape or size. You start with a $\frac{7}{16}$ " hole and "nibble" to size required. It cuts clean without adding strain or distortion to the edges or to original form. Capacity—



steel 18 gauge (.046) max.; aluminum, copper, plastic $\frac{1}{16}$ ". This easy-to-use tool cuts sheet metal like a punch and die. Ideal for templates, shims, model parts, radio chassis, air ducts, mechanical parts and plastic sheets.—Adel Tool Co.

Circle 55 on reader's service card

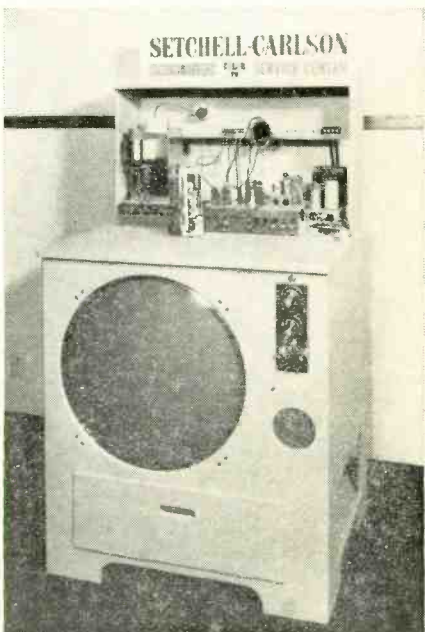

SERVICE CENTER, *Model 135-SC80X*. Features picture tube connections, yoke connections up front, adapter unit for servicing early Setchell-Carlson color units, jumper cables, antenna connections to tuner on main panel and tuner power socket. It contains a 17" x 31" work space, test equipment storage drawer and shelf and comes with an operating chassis, tuner and all picture tube hardware. Complete instruction manuals and unit cross-reference charts are included. \$250—Setchell-Carlson, Inc. R-E

Circle 56 on reader's service card

FIRST WITH

- Digital Integrated Circuits
- 4 Crystal-Controlled Oscillators
- Battery & AC Operation Standard



The New Pace-Setting
CONAR Model 680

COLOR GENERATOR

KIT \$83.50 WIRED \$114.50

Until now, no commercially available color generator has offered so many quality features in a single instrument at such a low price. Only the CONAR COLOR GENERATOR has all these features at any price: exclusive digital integrated circuits; exclusive 4 crystal-controlled oscillators; exclusive AC or battery operation standard; completely solid state; color amplitude control; color phase adjustment; regulated power supply; stability control; TV station sync and blanking pulses; nine patterns; red, blue and green gun killers; compact; lightweight; portable.

For details write Dept. CC8C

CONAR instruments

DIVISION OF NATIONAL
RADIO INSTITUTE
3939 Wisconsin Ave.,
Washington, D.C. 20016

WRITE FOR
FREE CONAR CATALOG



NEW TEST EQUIPMENT

SINE/SQUARE WAVE GENERATOR, Knight-Kit Model KG-688. Sine-wave frequency ranges from 20 Hz to 2 MHz; square-wave frequency ranges from 20 Hz to 200 kHz. Uses silicon semiconductors with a field-effect transistor in the oscillator circuit. **SINE WAVE SECTION:** source impedance 600 ohms; output attenuator to 41 dB in 1-dB steps (6 switches). Accuracy is $\pm 5\%$; distortion less than 0.25% across entire audio range;



frequency accuracy $\pm 3\%$ except $\pm 5\%$ below 100 Hz and above 1 MHz. **SQUARE WAVE SECTION:** Frequency coverage 20 Hz to 200 kHz in 4 ranges; output voltage adjustable 0-10 V p-p into high-impedance loads; source impedance 200 ohms nominal; rise time less than 0.1 μ sec at 20 kHz. **GENERAL:** power requirements 100-130 V, 50-60 Hz ac; power consumption 15 watts. \$75.00—Allied Radio Corp.

Circle 57 on readers service card

NEW LOOK. 1968 Heath instruments feature new shape and utility in cabinets, new style in front panels and a new high in functional performance and appearance. Feature ultra smart beige front panel framed with chrome and black die-cast bezel. Meter and dial calibrations are easier to read. Top and bot-



tom cabinet shells easily removed to expose top and bottom circuitry and a large portion of side areas. Instruments are entirely functional when top and bottom shells are removed. The word for Heath in '68 is definitely NEW.—Heath Company

Circle 58 on readers service card

HIGH-VOLTAGE TEST PROBE, Model 2900. This test probe with a built-in voltmeter is small enough and light



enough to be carried in a tube caddy. It may be used on any color or black-and-white TV. High-voltage adjustments can

be made at home without need for extra equipment. All you do is ground the instrument, contact the high-voltage anode with the probe tip and read voltage (up to 30 kV) from self-contained meter. No batteries used. \$19.95.—Pomona Electronics Co., Inc.

Circle 59 on readers service card

VOLTOHMMETER, WV-500A. This solid-state, battery-operated voltmeter and ohmmeter instrument requires no warm-up time and eliminates zero-shift.

Important New SAMS BOOKS

THE BOOK YOU NEED

NEW 11th Edition of the famous HOWARD W. SAMS Tube Substitution Handbook

TWIN PAK: 2 Books in 1 Package!

Regular size for your bench
Pocket-size for your tube caddy

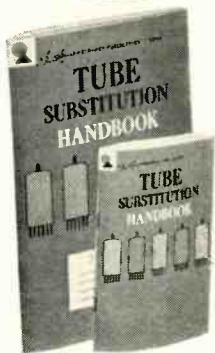

Completely revised, each book contains identical up-to-date listings of over 10,000 direct substitutes for all types of American and foreign receiving and picture tubes. The most complete and updated direct tube substitution guide available. Includes cross reference for all American receiving tubes, list of picture tubes and substitutions, cross reference for miniature tubes, industrial substitutions for receiving tubes, substitutions for communications and special-purpose tubes, cross reference for American and foreign tubes. Instructions tell you when and how to make proper substitutions. You get *two* books, each with exactly the same information—the full-sized book for your bench or reference library, the pocket-size for your tube caddy. \$2.25 Order 20615, both books for only..... \$2.25 Shop edition only (5 1/2 x 8 1/2", 96 pages). Order 20614, only..... \$1.75

ABC's of Ham Radio, 3rd Ed.

by Howard S. Pyle, W7OE. Newly revised to contain all the information you need to get your novice-class amateur license. Covers all the latest FCC regulations, including the new incentive licensing program. Explains how to apply for a license and what to expect in the FCC exam. Shows you how to learn the code, and how to set up your station and operate it; provides a world of helpful hints to get you into ham radio in the shortest time. \$2.50 144 pages; 5 1/2 x 8 1/2". Order 20638, only..... \$2.50

Understanding Electronic Test Equip.

by Joseph A. Risse. Explains the operating principles, functions, and applications of the test equipment most commonly used in electronic testing and troubleshooting. Clear, in-depth explanations help you to better understand and make more effective use of test instruments; also shows you how to repair and even calibrate them. Includes data on the latest solid-state instruments. Fully illustrated with schematics, drawings, and photographs. \$4.25 192 pages; 5 1/2 x 8 1/2". Order 20613, only..... \$4.25

101 Easy Audio Projects

by Robert M. Brown and Tom Kneitel. Includes complete instructions for building 101 simple, low-cost audio projects using parts salvaged from discarded radio and television receivers. Projects include a-m and f-m tuners, reverb units, eavesdropping amplifiers, time-delay control boxes, hearing aids, and test equipment. Many can be completed in just one evening. Construction is enjoyable, and at the same time you will also learn the basics of electronics. \$3.25 168 pages; 5 1/2 x 8 1/2". Order 20608, only..... \$3.25

ABC's of Transformers and Coils, 2nd Ed.

by Edward J. Bukstein. Because transformers and coils are a part of almost all electronic equipment, you must know how they work in order to understand how circuits operate. This book explains the basic principles of inductance, transformer and coil construction, inductor applications, and how to test and measure inductance components. Includes computer developments (magnetic-core memory and logic circuits, and toroidal and ferrite-bead inductors). 96 pages; 5 1/2 x 8 1/2". Order 20612, only..... \$2.25

These and over 300 other SAMS Books are available from your local Electronics Parts Distributor.

COMING NEXT MONTH

49 EASY TRANSISTOR PROJECTS
SERVICING DIGITAL DEVICES
101 QUESTIONS & ANSWERS ABOUT COLOR TV



HOWARD W. SAMS & CO., INC.

4300 W. 62nd St., Indianapolis, Ind. 46268

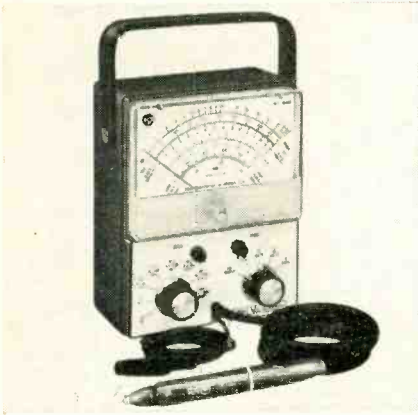

Unit is portable and thus ideal for home and shop servicing. Provides 7 overlapping resistance ranges to allow measurements from 0.2 ohm to 1000 megohms. Eight dc ranges measure from 0.02 volt to 1500 volts, ac peak-to-peak voltages of waveforms from 0.5 to 4200, and ac (rms) voltages from 0.1 to 1500. Input impedance in dc range is 11 megohms. Single unit probe has a shielded input cable. \$75.00—Radio Corp. of America
Circle 60 on readers service card

DIGITAL OHMMETER, Model DMS-3200/DP-170, provides direct digital readout of resistance measurements from 0.001 ohm to 1000 megohms in 10 ranges with accuracy capability of $\pm 0.1\%$



FS $\pm 0.1\%$ of reading. Power applied to resistor under measurement is 1 milliwatt maximum. Nixie type display tubes are used for readout, and decimal-point indication is automatically displayed. 100% overrange capability is provided. Display time is variable, and is able to hold a reading indefinitely. \$560—Hickok Electrical Instrument Co.
Circle 61 on readers service card

TEST LIGHTS, Nos. 5110 and 5105. Provide quick, efficient means of locating the presence of ac or dc voltages in the 5-50V range, they facilitate countless electronic, industrial, automotive and in-home test procedures. Model 5105 is

Circle 61 on readers service card



supplied with test prods and 5110 with insulated alligator clips. Feature a lamp that brightens as the voltage in the product increases. Designed for the test needs of the radio-TV service tech, but hobbyists and do-it-yourselfers will also find them useful.—GC Electronics R-E
Circle 62 on readers service card

Circle 62 on readers service card

IEEE 1968 CONVENTION will be March 18 through 21 in New York City. More than 50 technical sessions and 200 papers will be presented. All sessions will be held at either the New York Coliseum or the New York Hilton hotel.

As usual, many manufacturers of electronic equipment will display samples of their latest gear.

Now, for men in electronics —“a whole new era of quick calculation”

THERE MUST BE THOUSANDS OF PEOPLE in electronics who have never had the marvelous adventure of calculating problems with a single slide rule; other thousands have had to content themselves with a slide rule not specifically designed for electronics. For both groups, the new slide rule designed and marketed by Cleveland Institute of Electronics and built for them by Pickett will open a whole new era of quick calculations.

“Even if you have never had a slide rule in your hands before, the four-lesson instruction course that is included takes you by the hand and leads you from simple calculations right through resonance and reactance problems with hardly a hitch. If you already use a slide rule, you’ll find the lessons a first-rate refresher course. And it explains in detail the shortcuts built into this new rule.”

From an article in
Radio Electronics Magazine

Want complete details about this time-saving new Electronics Slide Rule? Just mail coupon below... or write Cleveland Institute of Electronics, Dept. RE-150, 1776 East 17th St., Cleveland, Ohio 44114.

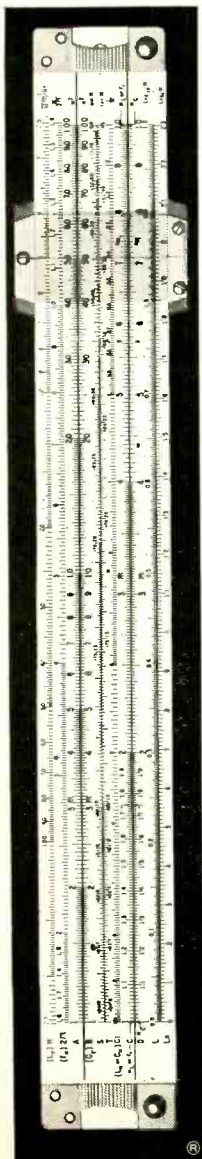

Mail this coupon for
FREE BOOKLET

CIE Cleveland Institute of Electronics
 1776 E. 17th St., Cleveland, Ohio 44114

Please send me without charge or obligation your booklet describing the CIE Electronics Slide Rule and Instruction Course. Also FREE if I act at once: a handy pocket-size Electronics Data Guide.

Name _____ (please print)
 Address _____
 City _____ State _____ Zip _____

Accredited Member National Home Study Council
 A Leader in Electronics Training... Since 1934 RE-150

Circle 109 on readers service card

NEW LITERATURE

All booklets, catalogs, charts, data sheets and other literature listed here with a Reader's Service number are free for the asking. Turn to the Reader's Service Card facing page 72 and circle the numbers of the items you want. Then detach and mail the card. No postage required!

NEW SEMICONDUCTOR CATALOG. Lists new devices suited for the hobbyist, experimenter, ham and service dealer. Featured are the HEP 178 silicon bridge rectifier, HEP 240 NPN silicon power transistor, HEP 452, HEP 802 N-channel rf FET and three integrated circuits, HEP 570, 571 and 572. Gives costs, watt dissipation, voltage and uses.—**Motorola Semiconductor Prods., Inc.**

Circle 63 on reader's service card

NEW CATALOG RC-100 and Bulletin RCP-22. This 26 page catalog on relays, switches, pushbutton stations and reversing drum controls presents complete electrical and mechanical specs and features for each product line. A pocket-sized replacement guide for potential-type motor-starting relays with over 1400 listings is also included.—**Relay and Control Corp.**

Circle 64 on reader's service card

ELECTRONIC HARDWARE COMPONENTS. A 1967 catalog of specs, dimensions and prices of several thousand electronic hardware components, including wired assemblies, fasteners, terminals, heat sinks, insulators and small enclosures. It is geared for the specifying designer and engineer.—**Technical Accessories Co.**

Circle 65 on reader's service card

QUICK-REFERENCE GUIDE TO POWER TUBES. Booklet B9431. Easy-to-read guide describes high-vacuum amplifiers, pulse tubes and diodes. Included in this 20-page booklet are triode and tetrode amplifier and pulse tubes. Dimensional diagram for every tube is included. Tubes are grouped according to preferred application.—**Westinghouse Electric Corp.**

Circle 66 on reader's service card

THYRISTOR GUIDE. Offers a key to more than 300 devices available for stepless power-control designs. Covers SCR's up to 35 amps and voltages from 25 to 1000. Includes data on plastic and metal unijunction transistors, plastic bilateral triggers, SCR's and many more.—**Motorola Semiconductor Products, Inc.**

Circle 67 on reader's service card

INFRARED THINISTORS, Bulletin MFN-173. Describes infrared spectrum and traces the history of infrared detectors. Also discusses deposited-film thermistors. Contains a glossary of terminology and a table listing typical applications for infrared radiation with wavelength bands.—**Victory Engineering Corp.**

Circle 68 on reader's service card

PLANAR THYRISTOR GUIDE. 8-page bulletin offers descriptions of thyristor packages with a breakdown of characteristics for silicon-controlled rectifiers. Also contains a listing of sales offices and distributors.—**Fairchild Semiconductor.**

Circle 69 on reader's service card

COAXIAL CABLES, 9800 Series. New 8-page catalog makes it possible to select a coaxial cable designed for a broad range of communication, TV and commercial applications including CATV, color and black-and-white TV, CCTV, MATV, FM, ETV and amateur and Citizens-band radio.—**Alpha Wire**

Circle 70 on reader's service card

DESIGN IDEAS FOR ENGINEERS. Catalog AS-68. 12-page catalog features an expanded section for miniature remote-control relays, switches, readout indicators and pilot lights, ce-

ramic terminal strips and machined aluminum knobs. Each product section has complete listings and prices, drawings and specs.—**Aleo Electronic Products, Inc.**

Circle 71 on reader's service card

WIRE STRIPPERS, Bulletin No. 6. 8-page brochure offers suggestions on how to select the right wire stripper for your requirements. Describes mechanical hand, bench-mounted and thermal strippers with specs, operational draw-

ings and ordering information.—**Ideal Industries, Inc.**

Circle 72 on reader's service card

COIL REPLACEMENT GUIDE. Catalog No. 167. Details over 2800 coils and components, including specs and prices. 56 of the 157 pages are a general catalog section which lists over 200 new items and 3000 replacement parts.—**J. W. Miller Company**

Circle 73 on reader's service card

Write direct to the manufacturer for information on the item listed below:

FALL AND WINTER CATALOG, No. 12. Gives detailed specs and information on a variety of products and offers a guarantee to meet or better any price published for the same merchandise. Includes electronic kits, test equipment, amateur radio and CB equipment, tools and accessories.—**Conar, Div. of National Radio Institute, 3939 Wisconsin Ave., N.W., Washington, D.C. 20016** **R-E**

INSTALL TOMORROW'S IGNITION SYSTEM ON YOUR CAR TODAY

The Judson Electronic Magneto

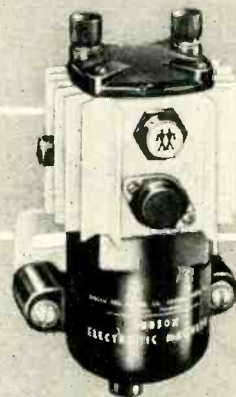

WHY DRIVE A LATE MODEL CAR WITH A 1910 IGNITION SYSTEM?

WHAT IT DOES: eliminates frequent tune-ups • triples plug and point life • provides better and smoother performance • gives you positive ignition for turnpike driving • develops all the power your engine can produce • reduces fuel consumption and pays for itself • you need one on your car now.

Do not confuse the Judson Electronic Magneto with ordinary transistorized ignition systems. Guaranteed to outperform and outlast any electronic ignition system on the market. Sensibly priced at only \$49.50. Can be installed within twenty minutes.

Write today for Literature.

JUDSON

RESEARCH AND MFG. CO.
CONSHOHOCKEN, PENNA.



Circle 110 on reader's service card

MISS-Q
 "30 Basic
 IC Projects"
 (January
 1968) Fig. 14
 should be
 modified as
 shown here.

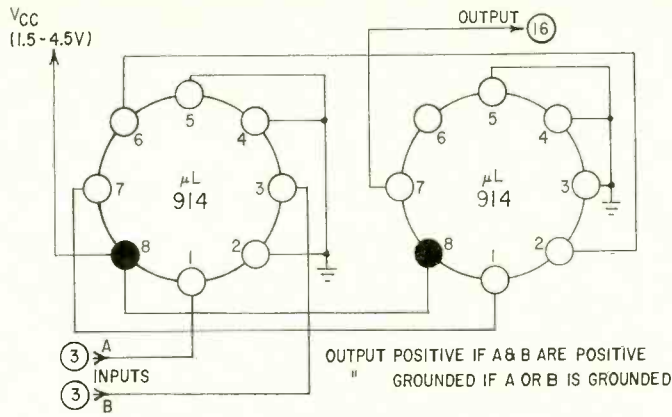

Build An IC Calibrator

(continued from page 34)

can make a table of dial settings for each 100 kHz across the band.

The crystal calibrator is especially useful if you have a two-dial receiver. The bandspread dial will have more accurate tuning than the main dial by a factor of 10 or so, provided the main dial is set accurately. The calibrator allows you to set the main dial precisely on any 100 kHz marker.

Vfo's and signal generators. Calibration of rf generators is best done using a receiver to listen to both the generator and the crystal calibrator. First set the receiver to a known frequency with the calibrator. Keep the calibrator running and tune the signal generator (or vfo) to zero beat. Repeat this at as many frequencies as necessary.

Coupling of the calibrator and the generator to the receiver should be such that their strengths are about the same. It is important to keep the signal levels low so that the receiver is not overloaded.

Oscilloscopes. Once the crystal calibrator has been adjusted precisely to 100 kHz it follows that its period (the time of one cycle of oscillation) is precisely 10 μ sec. This accurate time period can be used to check the sweep speed of a triggered oscilloscope.

Set the oscilloscope time base to 100, 10 or 1 μ sec/cm. Connect the calibrator to the vertical input. If the sweep timing is correct you'll see exactly 10 cycles/cm, 1 cycle/cm or 1/10 cycle/cm of the calibrator waveform display.

Sweep linearity can be checked by setting the oscilloscope to display a number of cycles of the calibrator waveform. If the sweep is linear, the waveforms will be evenly spaced across the face of the CRT. If they appear closer together in one portion of the trace than elsewhere, the sweep is not linear.

Audio oscillators. Calibration of audio oscillators is best done with the aid of an oscilloscope. Lissajous patterns make calibration easy at submultiples of the 100-kHz calibrator frequency. If your oscilloscope has a triggered sweep, use the calibrator to trigger it (in the "external trigger" mode). Display the audio oscillator signal through the vertical amplifier. At submultiples of the calibrator frequency the display will stand still. If the audio oscillator frequency is low, the display will drift to the right. If its frequency is high, the display will drift to the left. **R-E**

NO MORE GUESSWORK!



AMERICA'S MOST
 RELIABLE TUBE ANALYZER

CONTINENTAL

You don't need three guesses to tell if a tube is bad — or why. With the new Sencore MU140 Continental, you know. Right now. And you simply can't go wrong. Because it's a complete tube analyzer for 4-way testing — true mutual conductance (using exclusive 5000 hertz square wave), full cathode emission, 100 megohm grid leakage, and internal shorts. Tests all tubes, including foreign — over 3000 in all. Obsolete-proof, too — with "new socket" panel, and controls so standard the switch numbers correspond to the pin numbers in any tube manual.

If it's reliability you want — for years to come — you need the Continental. It's the best way to be sure —

See America's most complete line of professional test instruments — at your Distributor now.

for only
\$179⁵⁰



SENCORE
 NO. 1 MANUFACTURER OF ELECTRONIC MAINTENANCE EQUIPMENT
 426 SOUTH WESTGATE DRIVE, ADDISON, ILLINOIS 60101

Circle 111 on reader's service card

FREE!

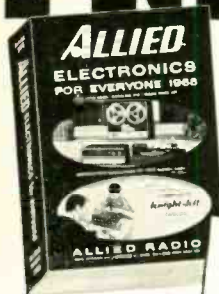

ALLIED
NEW 1968
CATALOG

518
PAGES

SAVE ON:

- Famous Knight-Kits 20
- Stereo Hi-Fi
- Tape Recorders, Tape
- CB 2-Way Radios
- Walkie-Talkies
- FM-AM & AM Radios
- Shortwave Receivers
- Portable TV
- Phonographs
- Amateur Gear
- Intercoms & PA
- Automotive Electronics
- Test Instruments
- TV Antennas & Tubes
- Power Tools, Hardware
- Tubes, Transistors
- Parts, Batteries, Books

TOP SAVINGS ON
THE BEST IN
ELECTRONICS
FOR EVERYONE

Shop by mail and save at
Allied, world's largest
electronics headquarters.
Hundreds of
money-saving values.
NO MONEY DOWN.
Up to 2 years to pay!

MAIL COUPON
BELOW

ALLIED RADIO, Dept. 2 C
P.O. Box 4398, Chicago, Ill. 60680

NAME (Please Print) _____

ADDRESS _____

CITY _____

STATE _____

ZIP _____

Circle 114 on readers service card

QUIETROLE

The Original Control
and
Switch Lubri-Cleaner

The oldest, most
reliable and efficient
product obtainable for
positive lubrication and
cleaning of TV Tuners,
Controls and Switches.
Harmless to plastics
and metals. Zero effects
on resistance and
capacity. Non-inflam-
mable—non-conductive—
non-corrosive.

The Choice of Better
Servicemen, Everywhere.

For Color and
Black and White



Available in Aerosol or Bottle

Product of



QUIETROLE

COMPANY

Spartanburg, South Carolina

Circle 115 on readers service card

Computers Go To Sea

(continued from page 53)

commodations for 34 scientists. This complement of scientists is larger than normal and will permit a greater number of complex projects to be carried out on the cruises, most of which will be long.

Facilities are modern and extensive, with special labs for chemical, biological, and geological work. Drafting rooms, a photo lab, an electronics shop and meteorological labs also are included.

The most valuable and useful tool on the *Bent* is the *Integrated Shipboard Survey System* developed for the Navy by Texas Instruments, Inc. This versatile system is designed to accomplish most of the tasks necessary for an oceanographic survey, furnishing the data in digital form. It operates both under way and while the ship is at the test site. Under-way measurements include specific gravity, depth, magnetic field, sea temperature and sea-floor reflections. On-site measurements include temperature, sound velocity, salt content and ambient light levels down to 20,000 feet. A sister ship, the *USNS Kane*, now undergoing initial trials, will be similarly equipped.

The equipment, ships and digital-recording concepts described briefly here have been chosen to show the increasing tempo of modern oceanographic research. Several companies are producing digital systems for sea work, and the research institutions mentioned are planning various significant projects employing digital equipment. Other institutions, too, have similar projects under way. In short, the broad and virtually undiscovered oceans are the focal point of ever-increasing scientific activity. So far, most of the effort has gone into equipment development, but now the pace is changing as the new equipment moves out to sea. A new and exciting era in oceanographic instrumentation lies just ahead. **R-E**

References

- "The Monster Buoy," *Geo-Marine Technology*, Vol. 2, No. 4, April 1966.
- "R/V Silas Bent," *Geo-Marine Technology*, Vol. 2, No. 3, March 1966.
- "Oceanographic Instruments," *Oceanology*, June 15, 1966.
- "DIVEAR—An Unmanned Acoustics/Oceanographic Research Vehicle," *Ocean Science and Ocean Engineering*, 1965.

Check color chassis on black and white CRT!



NEW LECTROTECH Color Jig

Double your shop capacity for only 24.50!

- Designed for • Trouble shooting of non-color troubles: no sync, poor linearity, no high voltage, intermittent picture, etc.
• Cooking sets for intermittents • Aging shop repairs before delivery

For the shop without a color tube set-up, the Color Jig eliminates need to pull set, cabinet and all, to shop for servicing. For the shop with a color tube set-up, the Color Jig eliminates tie-up of costly color test set-up for non-color troubles. Gun selector feature permits viewing of all 3 color outputs on black and white tube. Operates with any standard black and white tube or most 12 pin duo-decal base tubes.

See your distributor or write for details.

Complete kit **\$24.50**

MADE IN U.S.A.



LECTROTECH, INC. DEPT. RE-3

1221 W. DEVON AVENUE, CHICAGO, ILLINOIS 60626

Circle 116 on readers service card

EDISON TECH Graduates in Demand

Why not? They are trained to be skilled technicians—in demand by industry since 1945. Industry-recognized courses in Electronics, TV, Drafting. Why not earn credits towards an Associate in Science degree while learning a vocational skill? Long-term USAF tuition loans—start repaying ten months after graduation at only 3% interest. Veterans training under GI Bill also eligible. Investigate—no obligation. Write for catalog.

EDISON TECHNICAL COLLEGE RE-3
4629 Van Nuys Blvd., Van Nuys, California 91403

NEW PATENTS

ELECTRONIC SIREN

PATENT No. 3,324,408

Ronald H. Chapman, Wheaton, Ill., and Chas. W. Stephens, Huntington, Ind.,
(Assigned to Motorola, Inc., Franklin Park, Ill.)

This siren is probably more complicated than most. Unlike simpler types, it sounds just like the mechanical sirens used on fire engines and ambulances.

Transistors Q1 and Q2 form a Schmitt trigger, in which one and only one transistor can conduct at one time. When S1 is closed a positive pulse (through C1) prevents conduction of Q1, so Q2 is on. As the capacitor charges, this reverse bias

sooner it cuts itself off. Thus, the frequency rises with signal drive.

The charge of C2 is much more rapid than its discharge. As a result, the frequency rises quickly, then drops more slowly, just as from a mechanical siren. Furthermore, the output level is greater for the higher frequencies. The frequency range is from about 100 Hz to about 1 kHz.

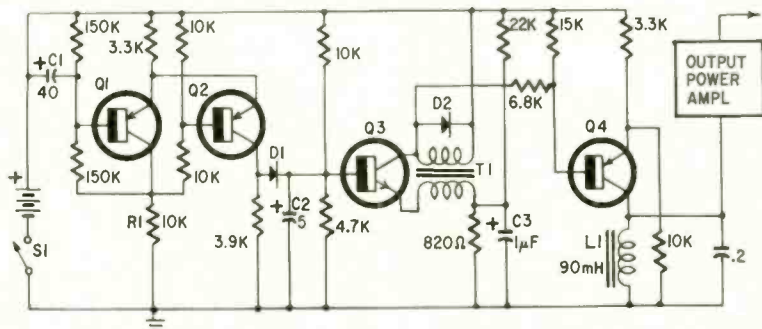

disappears. Then Q1 conducts, and Q2 goes off. This square wave from Q2 is rectified by D1 to charge C2. As it charges, then discharges, a sawtooth wave is applied to Q3, a blocking oscillator, that is normally nonconducting.

Transformer T1 is connected for positive feedback to Q3. When the sawtooth drives the transistor into conduction, it oscillates. Emitter flow charges C3 positive, and since this is reverse bias (for an npn) oscillations are quenched quickly. The more fully Q3 conducts, the

Diode D2 damps out transient or high-frequency oscillations.

Transistor Q4, a ringing amplifier, shapes the final wave from this siren. The untuned tank in its collector return is resonant at 2 kHz. Normally Q4 is blocked, but when driven by the pulses from the blocking oscillator, it generates a series of damped sinusoid waves. The result is a series of damped waves occurring at a frequency that rises and falls periodically. The output power amplifier raises the level as desired.

ELECTRICAL FENCE

PATENT No. 3,325,717

Wm. M. Nellis, St. Paul, Minn.

(Assigned to International Electric Fence Co., Inc., Albert Lea, Minn.)

This very efficient device has no moving parts. The fence is charged to a high voltage, but since the available current is weak, there is no real danger to humans or animals. It can be used to keep intruders out or to keep animals from straying.

Pulsating dc charges C1, in about 1 second, to the critical breakdown voltage of the four-layer pnpn diode. Discharge occurs in about 3 msec through the primary of T1. The transformer has a turns

ratio of 60:1, and is supplied with about 50 volts.

R1 is a protective resistor. Its value depends upon the resistance of the primary winding. The neon lamp indicates when the fence is charged. Components shown within the dotted lines may be encapsulated with an epoxy resin such as type 241 or 250, made by the 3M Co., leaving four exposed terminals.

R-E

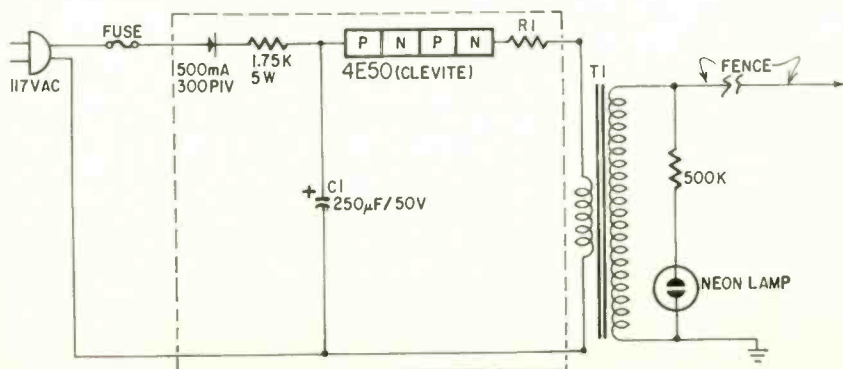

Audio-Color

Lets you see your music



ASSEMBLED \$54.95
KIT FORM \$44.95
\$5 DOWN — \$5 MONTH

Walnut finished cabinet included
Shipped REA Collect

Easy to build, easy to install. All transistor AUDIO-COLOR adds a visual dimension to musical enjoyment. A brilliantly moving panorama of color casts dancing images on a soft frosted screen, reflecting rising and falling volume with each beat of the music. Here's a truly unique and exciting new musical experience. Make check or money order to CONAR.

SEND FOR FREE CONAR CATALOG

CONAR Division of National Radio Institute
Dept. CC8C2, 3939 Wisc. Ave., Washington, D.C. 20016
Circle 117 on readers service card

COMPLETE TUNER OVERHAUL

9.95

ALL LABOR AND PARTS
(EXCEPT TUBES & TRANSISTORS)

VHF UHF COLOR UV TRANSISTOR

COLOR TUNERS GUARANTEED COLOR ALIGNMENT — NO ADDITIONAL CHARGE

Simply send us the defective tuner complete; include tubes, shield cover and any damaged parts with model number and complaint. Your tuner will be expertly overhauled and returned promptly, performance restored, aligned to original standards and warranted for 90 days.
UV combination tuner must be single chassis type; dismantle tandem UHF and VHF tuners and send in the defective unit only.
Exact Replacements are available for tuners unfit for overhaul. As low as \$12.95 exchange. (Replacements are new or rebuilt.)
And remember—for over a decade Castle has been the leader in this specialized field . . . your assurance of the best in TV tuner overhauling.

CASTLE
TV TUNER SERVICE, INC.

5715 N. Western Ave., Chicago 45, Illinois
1-96 Vernon Blvd., Long Island City 1, N. Y.

For service in Canada write to Chicago or use reader service card in this magazine.
*Major parts are charged extra in Canada.

Circle 118 on readers service card

NEW! LAFAYETTE HB-525C Solid State 2-Way Radio

WITH



99-3156WX

- Size: 2 3/8" by 6 1/4"

149⁹⁵
No Money Down

**23 CB Crystal
Controlled Channels
All Crystals Supplied!**

FCC Type Accepted + D.O.T. Approved

- 32 Semiconductor Performance with IC, 18 Transistors, and 9 Diodes
- Dual Conversion for High Selectivity
- Full 5-Watt Input
- Range Boost™ Circuitry for Added Power
- 3-Position Delta Tune—Provides Accurate Fine Tuning
- Mechanical 455KC Filter for Superior Selectivity
- Front Panel "S/Prf" Meter • Variable Squelch Plus ANL
- Public Address System (with external speaker)
- 12-Volt DC Operation (pos. or neg. ground) 6-Volt DC (with optional DC Power Supply)
- Accepts Priva-Com® Plug-in Tone Caller

*Imported



FREE

JUST OFF PRESS!

**1968
CATALOG 680
Over 500
Pages**

Featuring Everything in Electronics for

• HOME • INDUSTRY • LABORATORY

from the "World's Hi-Fi & Electronics Center"

LAFAYETTE Radio ELECTRONICS

Dept. JC-8 P.O. Box 10

Syosset, L. I., N. Y. 11791

Send me the FREE 1968 Lafayette Catalog 680 JC-8

Name _____

Address _____

City _____ State _____ Zip _____

Circle 119 on reader's service card

CB Troubleshooter's Casebook

Compiled by
Andrew J. Mueller

Case 1: Transceiver blows fuses on transmit but receive is okay.

Common to: Pearce-Simpson Sentry

Remedy: Replace diode D1 with one that has a 600-piv rating.

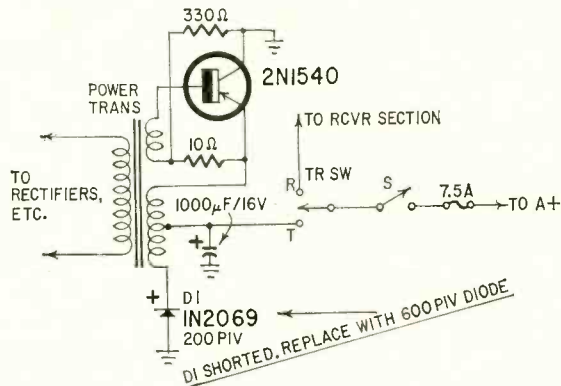

Reasoning: Transient voltage surges across the diode during transmit cause it to break down and short. This shorts the A line and blows the fuse. Increasing the diode piv rating prevents future trouble.

Case 2: While operating this unit on the ac line, there is a hum on receive. This occurs only when the antenna is connected. The hum becomes worse when the squelch control is advanced.

Common to: Johnson Messenger II

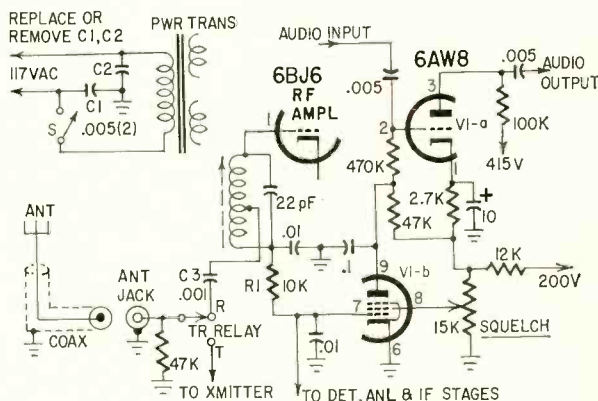

Remedy: Replace or remove the ac line bypass capacitors, C1 and C2.

Reasoning: If C1 and C2 are leaky, 60-Hz ac is present on the chassis. When the antenna is connected, this 60-Hz leakage is returned to ground via the coaxial cable shield. Some of the ac is coupled to the center conductor by the capacitance of the coaxial cable. This small amount of 60-Hz signal feeds through C3 into the rf input tank and avc line. Some also feeds through R1 and modulates the avc line. As can be seen by the schematic, 60-Hz ac gets into almost every part of the receiver. This can be a tough trouble to find, as the unit develops a bad case of ac hum that bridging all filter capacitors and replacing all tubes fails to cure.

How to become a “Non-Degree Engineer”



In today's electronics boom, the demand for men with technical education is far greater than the supply of graduate engineers. Thousands of real engineering jobs are being filled by men without engineering degrees—provided they are thoroughly trained in basic electronic theory and modern application. The pay is good, the future is bright...and the training can now be acquired at home—on your own time.



THE ELECTRONICS BOOM has created a new breed of professional man—the non-degree engineer. Depending on the branch of electronics he's in, he may "ride herd" over a flock of computers, run a powerful TV transmitter, supervise a service or maintenance department, or work side by side with distinguished scientists on a new discovery.

But you do need to know more than soldering connections, testing circuits and replacing components. You need to really know the fundamentals of electronics.

How can you pick up this necessary knowledge? Many of today's non-degree engineers learned their electronics at home. In fact, some authorities feel that a home study course is the *best* way. *Popular Electronics* said:

"By its very nature, home study develops your ability to analyze and extract information as well as to strengthen your sense of responsibility and initiative."

Cleveland Method Makes It Easy

If you do decide to advance your career through home study, it's best to pick a school that *specializes* in the home study method. Electronics is complicated enough without trying to learn it from texts and lessons that were designed for the classroom instead of the home.

Cleveland Institute of Electronics concentrates on home study exclusively. Over the last 30 years it has developed tech-

niques that make learning at home easy, even if you once had trouble studying. Your instructor gives the lessons and questions you send in his undivided personal attention—it's like being the only student in his "class." He not only grades your work, he analyzes it. And he mails back his corrections and comments the same day he gets your lessons, so you read his notations while everything is still fresh in your mind.

Students who have taken other courses often comment on how much more they learn from CIE. Says Mark E. Newland of Santa Maria, Calif.:

"Of 11 different correspondence courses I've taken, CIE's was the best prepared, most interesting, and easiest to understand. I passed my 1st Class FCC exam after completing my course, and have increased my earnings by \$120 a month."

Always Up-to-Date

Because of rapid developments in electronics, CIE courses are constantly being revised. This year's courses include up-to-the-minute lessons in Microminiaturization, Laser Theory and Application, Suppressed Carrier Modulation, Single Sideband Techniques, Logical Troubleshooting, Boolean Algebra, Pulse Theory, Timebase Generators...and many more.

CIE Assures You an FCC License

The Cleveland method of training is so successful that better than *9 out of 10 CIE*

men who take the FCC exam pass it—and on their first try. This is despite the fact that, among non-CIE men, 2 out of every 3 who take the exam fail! That's why CIE can promise in writing to refund your tuition in full if you complete one of its FCC courses and fail to pass the licensing exam.

This Book Can Help You

Thousands who are advancing their electronics career started by reading our famous book, "How To Succeed in Electronics." It tells of many non-degree engineering jobs and other electronics careers open to men with the proper training. And it tells which courses of study best prepare you for the work you want.

If you would like to cash in on the electronics boom, let us send you this 40-page book free.

Just fill out and mail the attached card. Or, if the card is missing, write to:

CIE Cleveland Institute of Electronics

1776 E. 17th St. Dept. RE-46
Cleveland, Ohio 44114

Accredited Member National Home Study Council

ENROLL UNDER NEW G. I. BILL

All CIE courses are available under the new G.I. Bill. If you served on active duty since January 31, 1955, or are in service now, check box on reply card for G.I. Bill information.

TECHNOTES

G-E TC CHASSIS

Some cases of Q21 failure in the power supply of this chassis may be due to a broken solder connection at the point where the series regulator (Q20) collector heat sink is fastened through the circuit board. This point is located behind the vhf tuner, next to the large electrolytic capacitor (C401). If the solder breaks loose, Q20's collector becomes disconnected from the circuit, forcing Q21 to carry the full output load and causing it to fail.

The remedy is completely to fill with solder the slot where the heat sink passes through the hole. Use a fairly high-wattage iron to make a good solder bond to the heat sink, thus insuring a good electrical connection between Q20's collector and the circuit board.

It is recommended that you resolder this point on all TC chassis which come in for service, to prevent future Q21 failure.—*G-E Portafax*

VARIABLE-SPEED DRIVES

Troubles in Reliance and similar variable-speed drives of the motor-generator type which are inoperative or do not control properly can be traced with a 100,000-ohm potentiometer and a 10,000-ohm resistor.

Remove the tube that controls the dc winding of the saturable reactor associated with the generator-field thyatron and connect the potentiometer and resistor as shown.

Open the armature loop circuit and turn on the drive. If varying the potentiometer has no effect on the brilliance of the thyatron, the trouble is in the phase-shift bridge or the

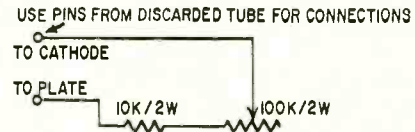

thyatron itself. If the brightness of the thyatron changes as the potentiometer is rotated, the trouble lies between the reactor and the manual speed control. Repeat if necessary for the motor field thyatron.—*R. C. Roetger*

RADIO PLAYS ON BENCH BUT NOT IN CAR

Complaint: A transistor or hybrid auto radio plays OK on the bench after repairs but is inoperative when reinstalled in the car.

Remedy: Check the car battery for reversed polarity—particularly if the repairs were made in the radio's audio output section. *Use your meter. Don't rely on battery terminal markings.* A transistor radio is about the only polarity-sensitive device in a car so you won't find any others inoperative.

Cause: The polarity of the car's electrical system has been reversed inadvertently by a mechanic who installed a battery or generator incorrectly or reversed the battery cables. In the past three years I have found five cars with reversed battery polarity.—*R. J. Turner* **R-E**

FREE!



**BRAND NEW EDITION
SPRING & SUMMER
RADIO-TV
ELECTRONICS
CATALOG**

THE WORLD'S MOST
FAMOUS CATALOG OF
ELECTRONIC EQUIPMENT!

YOUR BUYING GUIDE FOR:
• Stereo & Hi-Fi Systems & Components • Tape Recorders • Electronic Parts, Tubes, Tools • Phonos & Records • Ham Gear • Test Instruments & Kits • Cameras & Film • PA • Citizens Band • Radio & TV Sets • Musical Instruments

SEND FOR YOURS TODAY!

MAIL TODAY TO:

BURSTEIN-APPLEBEE
Dept. REO, 1012 McGee, Kansas City, Mo. 64106

Name _____
Address _____
City _____ State _____ Zip Code _____

DO YOUR FRIEND A FAVOR... ALSO INCLUDE HIS NAME AND ADDRESS IN ENVELOPE WHEN MAILING YOUR REQUEST

Circle 123 on readers service card



Underwriters Labs

"Tapping the picture tube will often cure an intermittent heater . . ."

which can be adjusted to optimum by the gain control on the main amplifier.

Selecting the equipment

Two factors are decisive here: the conditions to be met and the equipment that is available. Thus the minimum amplifier size depends on how much system gain is needed. Amplifiers should always have plenty of gain. It is better to have an oversized amplifier loafing along than a small amplifier working at full output.

Likewise amplifier size is set by what is manufactured. If you need 35 dB, and find that amplifiers are made for 30- and 40-dB output, you are going to buy the larger one. There are some opportunities for choice, and some limitations. For instance, one company has no preamplifier with the 20-dB gain listed in our plan. But it does have a 12-dB preamp and a 40-dB main amplifier, the sum of which is approximately the same as the 20- and 30-dB combination shown. Get all the catalogs from companies making MATV equipment and familiarize yourself with their lines.

Signal conditions impose limitations, too. Near the TV station the direct signal may be so strong that it can be picked up on the lead between the wall tapoff and the set. This produces a "leading ghost." The answer is 75-ohm wall tapoffs, with coaxial cable right to a 75-300-ohm balun installed on the back of the receiver. Another solution is to put more rf through the cable—say 10 or 15 dBmV (instead of 0 minimum) at the set. In some New York City installations, signals are so strong that the short lead between antenna terminals and tuner (in the chassis) picks up too much signal. Some technicians bring the coax right up to the tuner. (This constitutes modification of the owner's receiver, however, and creates legal problems as well as diplomatic ones.)

Special problems

In most parts of the country the problem is to get enough signal. In Fig. 2, we had plenty for the last receiver. But what if the lines had been a little longer, or the signals a little weaker? What if Building Nos. 2 and 4 had contained 32 apartments each instead of 8?

If more signal had been needed, we could have supplied it. If it had been due to weak or distant stations, we could have used higher-gain antennas. Or we could have beefed up the main

amplifier, if the problem had been losses in the distribution line. But it is not good practice to use more than about 50 dB—though amplifiers can be obtained with outputs up to 66 dB. Possibly a better way would be to insert another line amplifier at the beginning of each of the 200-foot lines. Then Building Nos. 2 and 4 would get 24 dB instead of 14. We could then run 16 tapoffs on each of two lines, or better, use a 4-way splitter and 4 lines of 8 tapoffs each.

There are, of course, an almost infinite number of possible problems (and solutions) and we have been able

to indicate only a procedure that will (we hope!) solve most of them. As in every other field, every once in a while an absolutely insurmountable difficulty arises—and shortly afterward a way to lick it! If you have one you haven't been able to conquer—yet, let RADIO-ELECTRONICS hear about it. We might know how (or where) to get the answer.

R-E

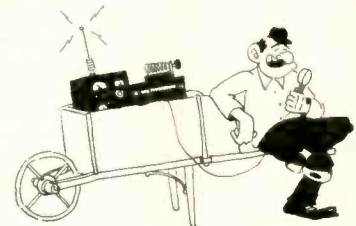

"Yeah, I've gone mobile!"

SCHOOL DIRECTORY



Learn Electronics for your **SPACE-AGE EDUCATION** at the center of America's aerospace industry

No matter what your aerospace goal, you can get your training at Northrop Tech, in sunny Southern California.

COLLEGE OF ENGINEERING. Get your B.S. degree in engineering in just 36 months by attending classes year round. Most Northrop Tech graduates have a job waiting for them the day they're graduated!

A & P SCHOOL. Practical experience on real aircraft. One-year course prepares you for F. A. A. A & P certificate. **WRITE TODAY FOR CATALOG.**

NORTHROP INSTITUTE OF TECHNOLOGY
1199 W. Arbor Vitae, Inglewood, Calif.

distinguished graduates

hold important engineering and business administration posts throughout U.S. Professionally-oriented college with outstanding placement record. Four-quarter year permits degree in three years. Fine faculty. Modern labs. Small classes. 300-acre campus. Accredited. Approved for vets. **Modest costs.** Enter June, Sept., Jan., March. For Catalog, write Admissions Director.

TRI-STATE COLLEGE
2438 College Avenue, Angola, Indiana 46703

GET INTO ELECTRONICS



V.T.I. training leads to success as technicians, field engineers, specialists in communications, guided missiles, computers, radar and automation. Basic & advanced courses in theory & laboratory. Electronic Engineering, Technology & Electronic Technology curricula both available. Associate degree in 20 mos. B.S. also obtainable. G.I. approved. Graduates in all branches of electronics with major companies. Start Feb., Sept. Dorms, campus. High school graduate or equivalent. Catalog.

VALPARAISO TECHNICAL INSTITUTE
Dept. C, Valparaiso, Indiana 46383

ELECTRONIC TECHNICIANS!

Raise your professional standing and prepare for promotion! Win your diploma in

ENGINEERING MATHEMATICS

from the Indiana Home Study Institute

We are proud to announce two great new courses in Engineering Mathematics for the electronic industry.

These unusual courses are the result of many years of study and thought by the President of Indiana Home Study, who has personally lectured in the classroom to thousands of men, from all walks of life, on mathematics, and electrical and electronic engineering.

You will have to see the lessons to appreciate them!

NOW you can master engineering mathematics and actually enjoy doing it!

WE ARE THIS SURE: you sign no contracts—you order your lessons on a money-back guarantee.

In plain language, if you aren't satisfied you don't pay, and there are no strings attached.

Write today for more information and your outline of courses.

You have nothing to lose, and everything to gain!

The INDIANA HOME STUDY INSTITUTE

Dept. RE-3, P.O. Box 1189, Panama City, Fla. 32401



LEARN TECHNICAL WRITING

for prestige, high pay, advancement

WRITE YOUR WAY TO SUCCESS. Electronics, aerospace, glamour industries need trained writers now. Technical Writing is one of the highest paying careers NOT requiring college. The demand for trained writers is growing with thousands needed in all areas.

ATWS WILL TRAIN YOU AT HOME AT LOW COST. ATWS home training is fast moving, fascinating, easy-to-follow. Includes everything you need to become a top-notch Tech Writer. Low cost. Send today for free career book and sample lesson. No salesman will call. **APPROVED FOR VETERANS.**

AMERICAN TECHNICAL WRITING SCHOOLS, Dept. RE-38
5512 Hollywood Boulevard, Hollywood, California 90028

TUNAVERTER

POLICE-FIRE-AIRCRAFT CALLS

—TUNABILITY — USABILITY — QUALITY —

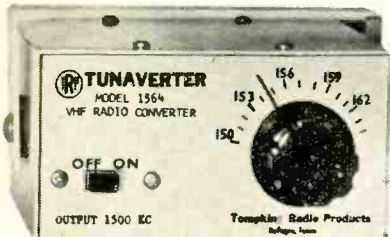

TUNABLE, CALIBRATED solid state converters to change your auto and home radios into excellent, sensitive, selective, and calibrated VHF receivers!

"Of all of the converters tested by POPULAR ELECTRONICS there is little doubt that the "TRP TUNAVERTER" is the most versatile." —POPULAR ELECTRONICS MAGAZINE, August 1967.

- 6-1 reduction tuning!
- HF-2 gang tuning!
- VHF-3 gang tuning!
- FREE 24" conn. coax!
- 2 WEEK MONEY BACK GUARANTEE!
- Plug into auto radio!
- American Made!
- 9 volt btry powered!
- Size 2 1/4 x 3 1/2 x 4 1/2"

Models for AM & FM

BAND	MODEL	COVERS	OUTPUT	PRICE
Marine	Marine	2.0-2.85 mc	550 kc	\$19.95 ppd
SW & WWV	SWL	9.3-10 mc	550 kc	\$19.95 ppd
CB & 10 M	273	26.9-30 mc	1500 kc	\$29.95 ppd
6 meters	504	50-54 mc	1500 kc	\$29.95 ppd
2 meters	1450	144-150 mc	1500 kc	\$29.95 ppd
Police,	}	308 30-38 mc	1500 kc	\$29.95 ppd
fire, &		375 37-50 mc	1500 kc	\$29.95 ppd
Marine		1564 150-164 mc	1500 kc	\$29.95 ppd
Aircraft	1828	118-128 mc	1500 kc	\$29.95 ppd

Radiation Loop & Extension Antenna for using TUNAVERTER with home and transistor radios \$3.95 ppd

Order from: Fast AIR MAIL add \$.85 ea.

HERBERT SALCH & CO. Marketing Division of
Woodsboro RE3, Texas 78393 Tompkins Radio Products

Circle 125 on readers service card

NEW SEMICONDUCTORS

COLD-CATHODE TRIGGER TUBES

The ZC1031 is one of a new family of gas-filled trigger tubes featuring high brightness and sensitivity. Designed as a switching and indicating device, its single starter circuit makes it ideal for use in shift registers for moving-text displays. A spluttered molybdenum cathode and precisely controlled gas content give it a narrow

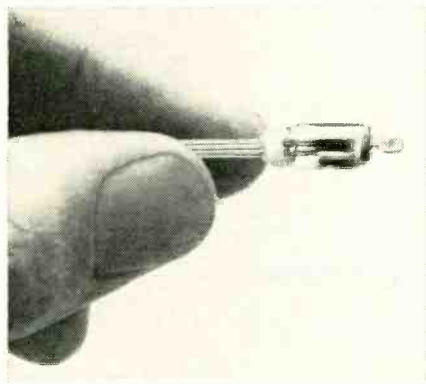

ignition-voltage range. The ZC1031 has high light output (approximately .0018 foot-candle), which makes it

clearly visible at a considerable distance under high ambient light. Complete specifications on this and other cold-cathode tubes in the line can be obtained from Amperex Electronic Corp., Tube Div., Hicksville, N. Y. 11802.

IC AUDIO PREAMP

The Amperex TAA 310 is a silicon monolithic integrated-circuit amplifier designed for use as a high-gain audio preamplifier. It has a noise figure of less than 4 dB and a minimum voltage gain of 90 dB with a 1,000-ohm load impedance. These factors along with its high input impedance make the TAA 310 especially suited for use as a recording and play-back preamplifier for tape recorders.

The diagram shows the TAA 310 in a practical tape-recorder preamp circuit. Gain is around 64 dB in the record and playback functions. Total distortion is less than 0.5% with 0.5 volt rms output. The TAA-310 comes in a 10-lead TO-5 package. Unit cost is \$4.90. **R-E**

THE LB 1/2 DOWN—BUT THE DOLLAR AT BROOKS

BUYS MORE than PRE-WAR ★★☆☆ THE PRICES SPEAK FOR THEMSELVES!

FREE \$1 BUY WITH EVERY 10 YOU ORDER

FREE GIFT WITH EVERY ORDER

- | | | | |
|--|---|---|--|
| <input type="checkbox"/> HEARING AID AMPLIFIER incl. 3 Tubes, Mike, etc. (as is) \$1 | <input type="checkbox"/> 2 — POWER TRANSISTORS Replace 2N155, 2N170, 2N301, etc. \$1 | <input type="checkbox"/> TRANSISTOR RADIO asst type good, bad, broken, as-is, potluck \$1.50 | <input type="checkbox"/> 10 — STANDARD TRANSISTORS NPN & PNP 2N404, 2N414, etc. \$1 |
| <input type="checkbox"/> 50 — #3AG FUSES 1/2 AMP popular type with pigtails \$1 | <input type="checkbox"/> HYTRON POWER TRANSISTOR H.V. replaces 6X501, 2N173, etc. \$1 | <input type="checkbox"/> TAPE RECORDER — assorted types good, bad, broken, as-is, potluck \$4 | <input type="checkbox"/> 10—ASSORTED DIODE CRYSTALS 1N34, 1N48, 1N60, 1N64, etc. \$1 |
| <input type="checkbox"/> 6 — SELENIUM RECTIFIERS asst. 65ma, 100ma, 300ma, etc. \$1 | <input type="checkbox"/> 70—BRASS FAHNESTOCK CLIPS popular type & size \$1 | <input type="checkbox"/> TELEPHONE RECORDING DEVICE instant suction cup fit \$1 | <input type="checkbox"/> 50 — ASSORTED MYLAR CONDENSERS popular selected types \$1 |
| <input type="checkbox"/> 50 — ELECTROLYTIC CONDENSERS 25mfd-6v, top quality \$1 | <input type="checkbox"/> 10 — SPEAKER PLUG SETS deluxe type, 2 conductor \$1 | <input type="checkbox"/> CRYSTAL LAPEL MICROPHONE high impedance, 200-6000 cps \$5.95 | <input type="checkbox"/> 3 — TOP BRAND SILICON RECTIFIERS 1 amp, 1000 PIV \$1 |
| <input type="checkbox"/> TV TUNERS asst. all standard all complete (less Tubes) \$1 | <input type="checkbox"/> 10 SETS — DELUXE PLUGS & JACKS asst. for many purposes \$1 | <input type="checkbox"/> 3 — CO-AX CONNECTORS 50-239 \$1 | <input type="checkbox"/> 100 — ASST 1/4 WATT RESISTORS stand. choice ohmages, some in 5% \$1 |
| <input type="checkbox"/> 3—ELECTROLYTIC CONDENSERS 250/200/50mfd — 175/175/175v \$1 | <input type="checkbox"/> 10 — SETS PHONO PLUGS & PIN JACKS RCA type \$1 | <input type="checkbox"/> 2 — CO-AX CONNECTORS PL-259 \$2 | <input type="checkbox"/> 100 — ASST 1/2 WATT RESISTORS stand. choice ohmages, some in 5% \$1 |
| <input type="checkbox"/> 10—ASSORTED SLIDE SWITCHES SPST, SPDT, DPDT, etc. \$1 | <input type="checkbox"/> 10 — SURE-GRIP ALLIGATOR CLIPS 2" plated \$1 | <input type="checkbox"/> 10 — TRANSISTOR RADIO EARPIECES wired complete with plug \$1 | <input type="checkbox"/> 70 — ASST 1 WATT RESISTORS stand. choice ohmages, some in 5% \$1 |
| <input type="checkbox"/> 20 — EXPERIMENTER'S COIL "JACKPOT" assorted for 101 uses \$1 | <input type="checkbox"/> 50 — RADIO & TV SOCKETS all type 7 pin, 8 pin, 9 pin, etc. \$1 | <input type="checkbox"/> \$15.00 RADIO PARTS "JACKPOT" handy assortment \$1 | <input type="checkbox"/> 35 — ASST 2 WATT RESISTORS stand. choice ohmages, some in 5% \$1 |
| <input type="checkbox"/> 15 — ASST. RADIO ELECTROLYTIC CONDENSERS \$1 | <input type="checkbox"/> 50 — ASSORTED PRINTED CIRCUIT SOCKETS best types \$1 | <input type="checkbox"/> 3-1/2 MEG VOLUME CONTROLS with switch, 3" shaft \$1 | <input type="checkbox"/> 50 — PRECISION RESISTORS asst. list-price \$50 less 98% \$1 |
| <input type="checkbox"/> 15 — ASST. ROTARY SWITCHES all popular types \$20 value \$1 | <input type="checkbox"/> 100 — STRIPS ASSORTED SPAGHETTI handy sizes \$1 | <input type="checkbox"/> 50 — TUBE CARTONS (colored) assorted sizes for Popular Tubes \$1 | <input type="checkbox"/> 20 — ASSORTED WIREWOUND RESISTORS, 5, 10, 20 watt \$1 |
| <input type="checkbox"/> 20 — ASST. DUAL CONTROLS for Radio, TV, Hi-Fi, Stereo, etc. \$1 | <input type="checkbox"/> 50 — ASSORTED PRINTED CIRCUIT SOCKETS best types \$1 | <input type="checkbox"/> 10 — ASSORTED TUBES Radio, Television and Industrial \$1 | <input type="checkbox"/> 100 — ASST. MICA CONDENSERS some in 5% \$1 |
| <input type="checkbox"/> 5 — ASSORTED TRANSFORMERS Radio, TV and Industrial \$1 | <input type="checkbox"/> 10 — ASSORTED VOLUME CONTROLS less switch \$1 | <input type="checkbox"/> ALL AMERICAN TUBE KIT Top Standard Brand — 12BA6, 12BE6, 12AV6, 50C5, 35W4 \$2 | <input type="checkbox"/> 5 — PNP TRANSISTORS general purpose, TO-5 case \$1 |
| <input type="checkbox"/> 4 — AUDIO OUTPUT TRANSFORMERS asst. 6L6, 50L6, 6X6, 3Q4 \$1 | <input type="checkbox"/> 7 — ASSORTED VOLUME CONTROLS with switch \$1 | <input type="checkbox"/> 3 — TOP BRAND 35W4 TUBES \$1 | <input type="checkbox"/> 5 — NPN TRANSISTORS general purpose, TO-5 case \$1 |

IMMEDIATE DELIVERY . . . Scientific light packing for safe delivery at minimum cost. HANDY WAY TO ORDER: Pencil mark or write amounts wanted in each box, place letter F in box for Free \$1 BUY. Enclose with check or money order, add extra for shipping. Tearsheets will be returned as packing slips in your order, plus lists of new offers.

Name Cost of goods
Address Shipping estimated
..... TOTAL

Please specify refund on shipping overpayment desired: CHECK POSTAGE STAMPS MERCHANDISE (our choice) with advantage to customer

BROOKS RADIO & TV CORP., 487 Columbus Ave., New York, N. Y. 10024

TELEPHONE 212-874 5600

AND MICROCIRCUITS

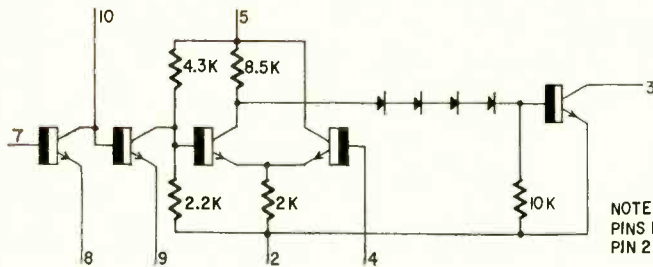
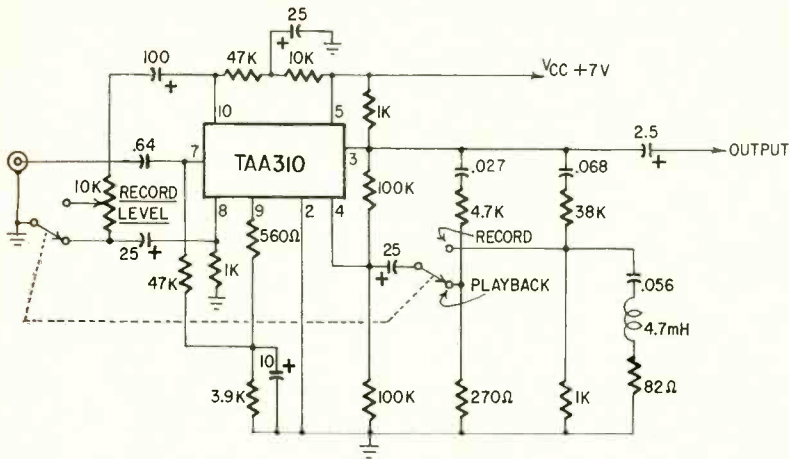

TAA310 EQUIVALENT CIRCUIT

NOTE:- PINS 1 & 6 NOT CONNECTED. PIN 2 CONNECTED TO CASE.

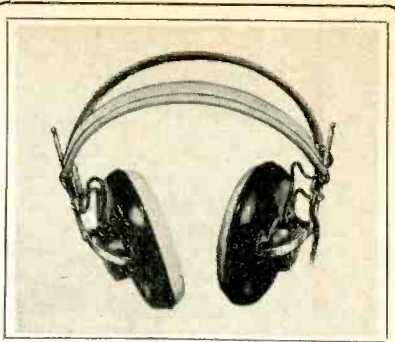

**PERMOFLUX . . .
WILL GO TO
YOUR HEAD . . .
IF . . .**

you're seeking the ultimate in frequency response, superior engineering and durability. Write today for the dealer nearest you. A demonstration will prove to you why PermoFlux headphones are used by the leading experts in all professions where sound is foremost.

All ear speakers are fully warranted for life.

STANDARD OF THE WORLD

PermoFlux Corp.

P.O. Box 6364, Dept. RE 1
GLENDALE, CALIFORNIA

Circle 127 on readers service card

CANADIANS: Ordering is easy . . . we do the paperwork . . . try a small order

SARKES TARZIAN TV TUNER 41mc

Latest Compact Model—for all 41 mc TV's.
NEW—MONEY BACK GUARANTEE



Parallel filament
COMPLETE with Tubes & Schematic **\$7.95**

Same TUNER as above (series fil.) **\$7.95**

STANDARD TV TUNER
Popular type for many TV's **\$7.95**

Mastercraft RADIO



We tested hundreds of brands of

6 Transistor Radios side-by-side and picked the:

- BEST STYLE
- BEST VALUE

Red, White, Blue, Black

Price slashed to **\$3.99** Complete

RECORDING TAPE (Mylar)

3 1/4"	— 225'	.. \$.17
3 1/4"	— 600'	.. .49
5"	— 600'	.. .52
5"	— 900'	.. .67
7"	— 1200'	.. .69
7"	— 1800'	.. .99
7"	— 2400'	.. 1.59
7"	— 3600'	.. 2.97

CASSETTE 1 hr . 1.00

IBM COMPUTER SECTIONS

8 assorted Units we sell for \$1 are loaded with over 150 valuable parts.

Incl. — Transistors, Condensers, Resistors, Heat Sinks, Diodes, Etc.

8 for \$1
100 for \$10

- | | | | |
|--|--|---|---|
| <input type="checkbox"/> 100' — TV TWIN LEAD-IN WIRE \$1
300 ohm, deluxe heavy duty, clear | <input type="checkbox"/> 20 — ASSORTED TV COILS \$1
I.F. video, sound, ratio, etc. | <input type="checkbox"/> 2—G.E. PIECES OF EQUIPMENT \$1
stacked with over 200 useful parts | <input type="checkbox"/> 1000 — ASST. HARDWARE KIT \$1
screws, nuts, washers, rivets, etc. |
| <input type="checkbox"/> RCA 110° FLYBACK TRANSFORMER \$3
We scooped the Market Latest type — standard for all 110° TV's. RCA's design of large Coil produces 18KV—assuring adequate width Incl Schematic Diagram application for any TV List price \$13.90 Your price .. \$3 10% off in lots of 3 | <input type="checkbox"/> 1 — LB SPOOL ROSIN-CORE SOLDER 40/60 top quality \$1 | <input type="checkbox"/> 15 — G.E. #NE-2 TUBES \$1
Neon Glow Lamp for 101 uses . . . | <input type="checkbox"/> 300 — ASSORTED HEX NUTS \$1
2/56, 4/40, 5/40, 6/32, 8/32 . . . |
| <input type="checkbox"/> 110° TV DEFLECTION YOKE \$3
for all type TV's incl schematic | <input type="checkbox"/> 100 — ASST. RADIO KNOBS \$1
all selected popular types | <input type="checkbox"/> 20 — ASST. PILOT LIGHTS \$1
#14, 46, 47, 51, etc. | <input type="checkbox"/> 250 — ASST. SOLDERING LUGS \$1
best types and sizes |
| <input type="checkbox"/> "COMBINATION SPECIAL" RCA 110° FLYBACK plus 110° DEFLECTION YOKE \$5 | <input type="checkbox"/> 50 — TUBULAR CONDENSERS \$1
asst. .001 to .47—400v to 1000v | <input type="checkbox"/> 50 — ASSORTED #3AG FUSES \$1
popular ampere ratings | <input type="checkbox"/> 250 — ASST. WOOD SCREWS \$1
finest popular selection |
| <input type="checkbox"/> 90° FLYBACK TRANSFORMER \$2
for all type TV's incl schematic | <input type="checkbox"/> 3—ELECTROLYTIC CONDENSERS \$1
most popular number 50/30—150v | <input type="checkbox"/> WIRE "JACKPOT" good variety \$1 | <input type="checkbox"/> 250 — ASST. SELF TAPPING \$1
SCREWS #6, #8, etc. |
| <input type="checkbox"/> 90° TV DEFLECTION YOKE \$2
for all type TV's incl schematic | <input type="checkbox"/> 3—ELECTROLYTIC CONDENSERS \$1
1000/1000/500mfd — 35/35/20v | <input type="checkbox"/> 4 — 50' HANKS HOOK-UP WIRE \$1
assorted colors | <input type="checkbox"/> 150 — ASST. 6/32 SCREWS \$1
and 150 6/32 HEX NUTS |
| <input type="checkbox"/> 70° FLYBACK TRANSFORMER \$1
for all type TV's incl schematic | <input type="checkbox"/> CHAPT ZU DI MITZIA "JACKPOT" double your money back if not completely satisfied \$1 | <input type="checkbox"/> 100' — SPOOL SPEAKER WIRE \$1
2 cond. mini zip, clear, 101 uses . . | <input type="checkbox"/> 150 — ASST. 8/32 SCREWS \$1
and 150—8/32 HEX NUTS |
| <input type="checkbox"/> 70° TV DEFLECTION YOKE \$1
for all type TV's incl schematic | <input type="checkbox"/> 50 — ASST. TERMINAL STRIPS \$1
all types, 1-lug to 6-lug | <input type="checkbox"/> 15' — ELECTRIC EXTENSION CORD #18, brown or white \$6.99 | <input type="checkbox"/> 150 — ASST. 2/56 SCREWS \$1
and 150—2/56 HEX NUTS |
| | <input type="checkbox"/> 25 — INSTRUMENT POINTER KNOBS selected popular types . . . \$1 | <input type="checkbox"/> 25' — ELECTRIC EXTENSION \$1.14
CORD for heavy duty work | <input type="checkbox"/> 150 — ASST. 4/40 SCREWS \$1
and 150—4/40 HEX NUTS |
| | <input type="checkbox"/> 5 — I.F. COIL TRANSFORMERS \$1
sub-min for Transistor Radios . . . | <input type="checkbox"/> 50' — INDUSTRIAL EXTEN. \$1.97
CORD for heavy duty work | <input type="checkbox"/> 150 — ASST. 5/40 SCREWS \$1
and 150—5/40 HEX NUTS |
| | <input type="checkbox"/> 5 — AUDIO OUTPUT TRANSFORM Sub-min for Trans Radios \$1 | <input type="checkbox"/> 6' — AIR CONDITIONING \$1.15
EXTEN. CORD w/both plugs | <input type="checkbox"/> 500 — ASSORTED RIVETS \$1
most useful selected sizes |
| | <input type="checkbox"/> 4 — TOGGLE SWITCHES \$1
SPST, SPDT, DPST, DPDT | <input type="checkbox"/> 12' — AIR CONDITIONING \$1.59
EXTEN. CORD w/both plugs | <input type="checkbox"/> 500 — ASSORTED WASHERS \$1
most useful selected sizes |
| | <input type="checkbox"/> 32' — TEST PROD WIRE \$1
deluxe quality, red or black | <input type="checkbox"/> BONANZA "JACKPOT" not gold, not oil, but a wealth of Electronic Items—Money-Back-guarantee . . . \$5 | <input type="checkbox"/> 100 — ASST. RUBBER BUMBERS \$1
for cabinet bottoms & other uses . . |
| | <input type="checkbox"/> CLEAN UP THE KITCHEN "JACKPOT" Big Deal only one to a customer \$1 | | <input type="checkbox"/> 100—ASSORTED RUBBER GROMMETS best sizes \$1 |

Circle 126 on readers service card

Olson



*** FREE**

Fill in coupon for a **FREE** One Year Subscription to **OLSON ELECTRONICS' Fantastic Value Packed Catalog—Unheard of LOW, LOW PRICES on Brand Name Speakers, Changers, Tubes, Tools, Stereo Amps, Tuners, CB, Hi-Fi's, and thousands of other Electronic Values. Credit plan available.**

NAME _____
 ADDRESS _____
 CITY _____ STATE _____
 GIVE ZIP CODE _____

If you have a friend interested in electronics send his name and address for a **FREE** subscription also.

OLSON ELECTRONICS, INC.

829 S. Forge Street Akron, Ohio 44308

Circle 128 on reader's service card

U.S. GOV'T ELECTRONIC SURPLUS

Nationally Known - World Famous SURPLUS CENTER offers finest, most expensive, Government Surplus electronic units and components at a fraction of their original acquisition cost.

ORDER DIRECT FROM AD OR WRITE FOR CATALOGS

STANDARD DIAL TELEPHONE

(ITEM #715) - Standard, commercial telephone same as used throughout U.S.A. Attractive published book, like new condition, 1 set as extension phone to private systems or connect several phones together for local intercom system. Full instructions are furnished. Wt. 9 lbs. Original Cost \$24.50. **F.O.B. \$7.50**



STEP-BY-STEP AUTOMATIC SWITCH

(ITEM #738) - Amazing "up-and-around", electromagnetic telephone switch. Dial any bank part from 1 to 100. Make your own telephone system. Can also be used to remotely control up to 100 circuits over a single pair of wires.
 One of our F.O.B. STAR bargains. Comes complete with data, one dial and one line bank. Size, 5" x 7" x 1 1/2". Wt. 10 lbs. Cost (gov't) over \$75.00. Complete; switch, cover, dial, line bank, instructions..... **F.O.B. \$9.95**



TYPICAL BUYS FROM OUR 1968 CATALOGS

- \$ 350.00 - Geared 2-hp Battery Golf Car Motor \$26.95
- \$ 15.00 - Westinghouse DC Ammeter, 0 to 300..... \$ 7.11
- \$ 40.00 - Vacuum/Pressure Pump, 12-VDC \$11.95
- - 80-MW Walkie-Talkies, Per Pair \$19.60
- - Deluxe, Multi-Range, AC/DC Tester \$ 8.98

SPECIAL SALE Correspondence Course In ELECTRICAL ENGINEERING



(ITEM #A181) - Wonderful chance to obtain technical training at Amazing Low Cost! Lincoln Engineering School has supported this Correspondence Course because of increased operating costs. We offer a limited number of the school's complete Electrical Engineering Course but without the examination paper grading service. The course consists of 14 lesson unit books. Each book has the regular exams, and in a separate section, "Standard Answers" to each exam question.

Course is well written, easy to understand, profusely illustrated. Reader's Digest size, easy to carry and study in spare time. Many Lincoln Engineering School students holding excellent jobs as a result of E.E.S. training. Course contains latest information on transistors, silicon diodes, etc. Additional book on how to build and operate a "Home Laboratory and Experimental Bench" furnished with each course.

SEND 25c COIN OR STAMPS FOR 3 MAIN CATALOGS

All Items FOB Lincoln Money Back Guarantee

SURPLUS CENTER

DEPT. RE-038 LINCOLN, NEBR. 68501

NOTEWORTHY CIRCUITS

AUDIO SWITCHING CIRCUIT

A novel circuit for remote switching of high-impedance audio inputs was described in this column in the September issue. Here is a circuit (from *Das Elektron*, Austria) for switching low-impedance lines.

D1 and D2 are in series with the signal path from T1 to T3 and D3 and D4 are in the circuit between T2 and T3. When the switch is in one position,

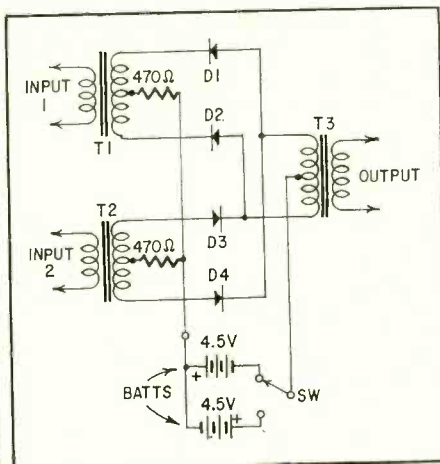

D1 and D2 are reverse-biased so the signal cannot pass from input 1 to the output. At the same time, D3 and D4 are forward-biased so they conduct and provide an easy path for the signal fed to input 2 to pass from T2 to T3. Throwing the switch to the other position reverses the polarity of the control voltage to select the signal fed to input 1.

SOLID-STATE SQUELCH CIRCUIT

A semiconductor diode is often substituted for a vacuum-tube type to eliminate a hum problem. However, this approach often causes signal leakage which

was not present previously. The back resistance of a germanium diode is so low that it permits noise to leak through. On the other hand, a back-biased silicon diode has a high enough back resistance but it acts as a capacitor which permits noise to break through. A solution to the latter problem was shown in *Break-In*, a New Zealand ham magazine.

The circuit is shown. Resistors R1 and R2 and D1 form the usual series-type avc-controlled squelch using a silicon diode. Audio is fed in at the anode and taken off at the cathode. Resistor R2, D2 and C1 have been added to the basic circuit to prevent noise breakthrough when no signal is being received.

The anode of D1 and cathode of D2 are connected to V1's screen grid (point A) through isolating resistors R1 and R2. The cathode of D1 and anode of D2 are connected to a B-plus voltage from point B at the arm of the SQUELCH control. R3 is an isolating resistor.

The SQUELCH control is set to bias D1 slightly beyond cutoff (cathode slightly more positive than the anode) in the absence of an incoming signal. When a signal comes in, the avc reduces V1's conduction. The screen current drops and D1 conducts because its anode is now more positive than the cathode. The received signal now passes without opposition from the AF INPUT to the AF OUTPUT terminal.

Note that D1 and D2 are connected, with reverse polarity, between A and B. Thus, when either is conducting the other is always cut off. Therefore, when D1 is cut off, D2 is conducting and any noise or audio signal leaking through C1. When a signal comes in, D1 is turned on and D2 is turned off to effectively remove C1 from the circuit.

R-E

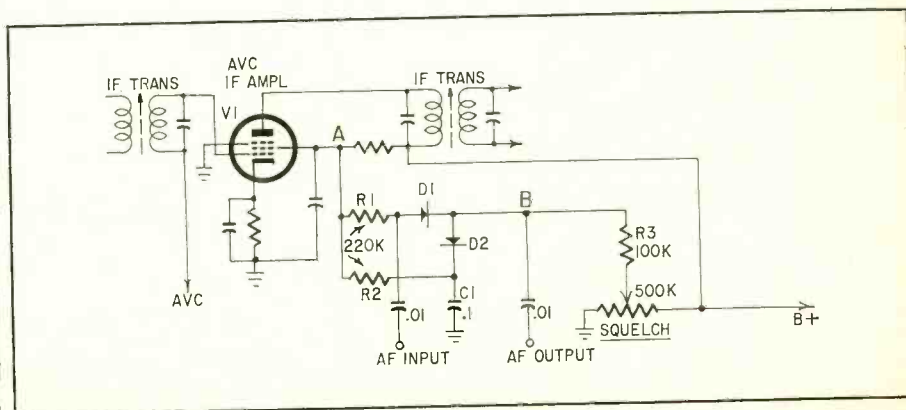

TRY THIS ONE

CONDUCTIVE PAINT HAS MANY USES

Besides repairing breaks in printed-circuit boards, conductive paint has many uses. The paint is a solution of fine particles of silver or copper in a liquid base. In the liquid form the paint is non-conductive, but when the solvents evaporate it hardens and forms an amazingly good and flexible conductor. Remember that the chemicals in the fluid can dissolve many plastics. The paint can be removed with acetone (common fingernail polish remover).



Electrostatic shielding can be applied to practically any insulator by painting it with silver paint. One photo shows a .047- μ f capacitor shielded for use in the input of a high-gain preamp stage. To prepare a shielded capacitor, wrap a few turns of bare bus wire around the capacitor and paint over the wire, coating the body. Don't paint too close to the leads, or you may cause noisy shorts.

Erratic photoflash tubes can be given new life by increasing the trigger conductive area. The other photo shows a small dab of silver paint on the rear of a flash lamp, contacting the trigger wire.

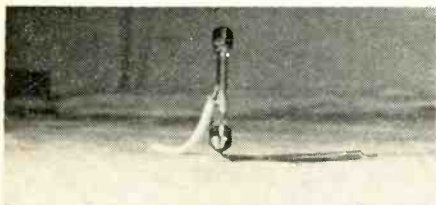

Metallic ends can be painted onto recording tape to activate automatic stop relays. Paint 3 inches of the oxide side of the tape about 2 feet from the end. Let the paint dry before you use the tape, as butyl acetate (in the base of the paint) may dissolve the binder or the tape itself.—*Steve P. Dow* **R-E**

Enjoy the "music-only" programs now available on the FM broadcast band from coast to coast.

- NO COMMERCIALS •
- NO INTERRUPTIONS •

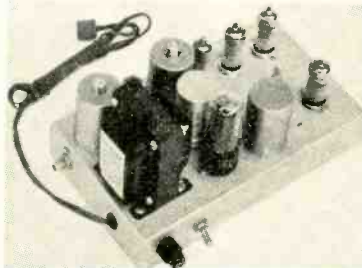

It's easy! Just plug Music Associated's Sub Carrier Detector into multiplex jack of your FM tuner or easily wire into discriminator. Tune through your FM dial and hear programs of continuous commercial-free music you are now missing. The Detector, self-powered and with electronic mute for quieting between selections, permits reception of popular background music programs no longer sent by wire but transmitted as hidden programs on the FM broadcast band from coast to coast. Use with any FM tuner. Size: 5½" x 9". Shipping weight approx. 7 lbs.

KIT \$49.50

(with pre-tuned coils, no alignment necessary)

WIRED \$75.00 (Covers extra \$4.95 ea.)

Current list of FM Broadcast stations with SCA authorization \$1.00

MUSIC ASSOCIATED

65 Glenwood Road, Upper Montclair, N. J.
Phone: (201)-744-3387 07043

Circle 130 on reader's service card



The World's Most Trusted Name Brand

- VOLUME CONTROL & CONTACT RESTORER
- TUNER-TONIC with PERMA-FILM
- EC-44 FOR ELECTRICAL CONTACTS
- TAPE-RECO HEAD CLEANER
- FRIGIO-AIR CIRCUIT COOLER

All Guaranteed Non-Flammable, No Carbon-Tet, Non-Toxic & Won't Affect Plastics

The Only Brand Perfect For Color TV and Black & White

FREE extender assembly for pin-point application supplied with ALL NO-NOISE PRODUCTS.

Electronic Chemical Corp.

813 Communipaw Ave. / Jersey City, N. J. 07304

Circle 131 on reader's service card



For 46 years the symbol at left has identified the Radio Corporation of America. As part of new corporate communications program, company has adopted new symbol at right.



ELECTRONICS

Engineering-Technicians

Bachelor of Science Degree, 30 Months
Save Two Years' Time

- Radio-Television Plus Color Technician (12 Months)
- Electronics Engineering Technology (15 Months)
- Electronics Engineering (B.S. Degree)
 - Electrical Engineering (B.S. Degree)
 - Mechanical Engineering (B.S. Degree)
 - Civil Engineering (B.S. Degree)
 - Architecture (B.S. Degree) (36 Months)

Approved for Veterans
DAY AND EVENING CLASSES

Write for Catalog and Registration Application.
New Term Starting Soon.

Your Name

Address

City

State



The Nation's increased demand for Engineers,

Electronic Technicians, Radio TV Technicians is at an all time high. Heald Graduates are in demand for Preferred High Paying Salaries. Train now for a lucrative satisfying lifetime career.



1243 Van Ness Avenue
San Francisco, California

Circle 132 on reader's service card

95

MARKET CENTER

GENERAL

CONVERT ANY TELEVISION to sensitive Big-Screen Oscilloscope. Only minor changes required. No electronic experience necessary. Illustrated plans \$2.00. RELCO-A25, Box 10563, Houston 18, Texas

FREE ELECTRONICS (new and surplus) Parts catalog. We repair multimeters. BIGELOW ELECTRONICS, Bluffton, Ohio 45817

BACK-ISSUES, Electronic, Scientific Magazines. SEMCO, Box 130, Roxboro, Quebec, Canada

Send for free INFORMATION on CB power MONITOR, solid-state guitar amplifier, components and other items. SPARKS COMMUNICATIONS, 1107 Lagoon Drive, Dallas, Texas

"ARCTURUS" SALE

• Tube Bargains, to name just a few:
 #6146...\$2.95 #5725/6AS6...59¢ #6A05...56¢
 #6380...3.50 #5842/417A...\$2.50 #6B07...94¢
 #6688...3.50 #5847/404A...2.50 #6C67...59¢
 #6939...3.50 #1AX2...49¢; 5 for 2.00 #616...49¢
 #7025...59 #6K7...39¢; 3 for 1.00 #6T8...84¢
 #7783...3.75 #12B6 39¢; 3 for 1.00 #6U8...77¢
 #2021...49 #25L6...59¢; 3 for 1.49 #12AU7...39¢

Any unlisted receiving tubes 75% discount off list prices.
 • Tube Carbons: 6AU6 etc. size, \$1.75 per 100. 6SN7 etc. size, \$2.10 per 100. 5U4GB size, \$2.50 per 100. 5U4G size, 03¢ each.

• Obsolete Tubes: #UX200, \$1.69; #80, \$1.20; #10Y, 69¢ etc.

• 7 inch 90 degree TV bench test Picture Tube with adaptor. No ion trap needed. Cat. #7BP7, \$6.99

• Silicon Rectifier, octal-based long-life replacement for 5U4, 5Y3, 5AS4, 5AW4, 5T4, 5V4, 5Z4. With diagram. Cat. # Rect 1, 99¢ each.

• OZ4 Silicon Rectifier replacement, octal based. Cat. # Rect 2, 99¢ each.

• 10 Flangeless Rectifiers, 1 amp, 400 to 1000 p.i.v. Cat. # RS10, \$2.98.

• 10 Silicon Rectifiers, 750 AM., 50 to 300 p.i.v. Cat. # 330F, 99¢ each.

• Condensers: 50-30 MFD at 150 v., 39¢ each, 3 for \$1.00. Cat. # 80; 850-400-100-15 MFD at 16-16-4-115 v., 3 for 79¢, Cat. # 82Y.

• 2 Silicon Controlled Rectifiers, 1 amp, general purpose units with instructions. Cat. # SCR 1, \$1.00.

• 5 Transistor Circuit Boards containing up to 6 transistors, plus diodes, resistors, capacitors, etc. Cat. # TB10, 99¢.

• Needles: values such as # AS22 Sapphire, 39¢; Diamond, 99¢.

• Color Yokes, 70 Degree for all round color CRT's. Cat. # XRC70, \$12.95, 90 degree for all rectangular 19 to 25 inch color CRT's, Cat. # SRC90, \$12.95.

• Transistorized U.H.F. Tuners used in 1965 to 1967 TV sets made by Admiral, RCA, Motorola, etc. Removable gearing may vary from one make to another. Need only 15 volts d.c. to function. No filament voltage needed. Easy replacement units. Cat. # U.H.F. 567, \$4.95.

• General Electric U.H.F. miniature Transistorized Tuner. G.E. Part # ET85X-33. Cat. # GE85, \$4.95.

• F.M. Tuner, Hi-Fi amplifier tuning unit complete with diagram, 2 tubes. Sam's Photofacts # 620 lists 2 applications. Cat. # FM20, \$3.98.

• Flyback Transformer in original carton. Made by Merit or Todd. Most with schematic drawing of unit. Please do not request specific type. Cat. # 506, 99¢ each.

• Flyback Transformer Kits, 2 flybacks per kit. # 502E, Emerson; # 502Y, Silver-tone; # 502W, Westinghouse; # 507, Philco; # 502, RCA. Any kit, \$2.99.

• Kit of 30 tested Germanium Diodes. Cat. # 100, 99¢.

• Kit of 10 NPN Transistors. Cat. # 371, 99¢. 10 PNP Transistors. Cat. # 370, 99¢. All tested.

Send for our Free Catalog listing thousands of similar best buys in tubes, parts, kits, transistors, rectifiers, etc. Orders under \$5.00, add 50¢ handling charge. Include 4% of dollar value of order for postage.

ARCTURUS ELECTRONICS CORP.

502-22nd St., Union City, N.J. 07087 Dept. MRE
 Phone: 201-UN 4-5568

Circle 147 on reader's service card

WANTED

QUICK CASH . . . for Electronic EQUIPMENT, COMPONENTS, unused TUBES. Send list now! BARRY, 512 Broadway, New York, N.Y. 10012, 212 WALKER 5-7000

ELECTRONICS

BARGAINS in Canadian Electronic equipment and surplus. Send \$1.00 for giant catalogs. ETCO, Box 741, Dept. R, Montreal, Canada

TUBES, "Oldies", latest. Lists free. STEINMETZ, 7519 Maplewood, Hammond, Indiana 46324

ROTRON 100 CFM FANS

Sentinal—4 1/16 sq x 1 1/2 D, 115 V, 60 cy. . .	Each \$7.95
Sentinal—4 1/16 sq x 1 1/2 D, 220 V, 60 cy. . .	9.95
Gold Seal—4 1/16 sq x 1 1/2 D, 115 V, 60 cy. . .	6.95

4 Pole Single Throw Contactor—115 V 60 cy 15 Amps MFG All & H, ROWAN, etc. \$9.95 each

All in fine condition, working, removed from equipment. Ship post paid anywhere Continental United States.

Leeds Radio, 57RE Warren St., N.Y.C., N.Y. 10007

COMMUNICATION RECEIVER

RCAF GR-10 COMMUNICATION RECEIVER: 115 Volt 25-60 cyc. 6 Bands; 195 to 410 KC & 1400 to 31000 KC, electric band spread, var. selectivity, adj. crystal filters, noise limiter, AVC, carrier strength meter, crystal control on any one freq. to 6.8 MC., temp. & voltage reg. of oscillator, sensitivity better than 5 Mic. V. 2:1 sig. to noise ratio. Max. undistorted output 3 watts. With Tubes: 3/6SK7, 1/6X8, 1/6H6, 1/6S47, 1/6SQ7, 1/6P6G, 1/5Y3G & 1/6V105. Beat freq. osc. control & prov. for speaker & headset. Size: 10 1/2 x 20 x 11 1/2"—Wt.: 85 lbs.

Prices: Used—Not Checked \$89.95
 Used—Checked \$99.95

TRANS-REC. W/S CDN #29 "B" SET

Approx. 230 to 240 MC. with 12/24 VDC Power Supply self contained, and Tubes: 4/6AG5, 2/6AK6, 2/6C4, & 3/6J6. Two preset channels in the freq. range. (Ideal set for local netting on 1 1/2 meter band.) Size: 4 1/2 x 8 x 11 1/2"; Wt.: 18 lbs. Price: Used \$18.95

Prices F.O.B. Lima, O. — 25% Deposit on COD's — BIG FREE CATALOG — Send for your copy now. Dept. RE

FAIR RADIO SALES

1016 E. EUREKA • Box 1105 • LIMA, OHIO • 45802

World Famed BREVETTATA TEAR GAS PISTOL

Appearance of the fine tear gas weapon is similar to real gun. It is ideal for people who work in lonely dark locations and require protection. Men give this gun to wives and daughters for night security. Many industrial applications. Shooting of gun stops aggressor without permanently injuring him. It fires six cartridges without reloading. Each gun comes with six tear gas shells and six blanks for practice and is shipped prepaid. Gun unit prices include 12 shells and all shipping costs. and this pistol is not intended for sale or possession in any locality where it is prohibited by law. Not sold to minors.



1 Gun-unit at	\$13.07
2 Gun-units at \$22.86	(\$11.43 ea.)
3 Gun-units at \$29.94	(\$9.98 ea.)
4 Gun-units at \$35.16	(\$8.79 ea.)

Extra boxes of ten tear gas shells at \$1.50 per box (prepaid with gun orders). Extra boxes of blanks at \$1.25 per box.

MEREDITH SEPARATOR CO.
 Dept. REL 310 W. 9th St. Kansas City, Mo. 64105

ADVERTISING INDEX

RADIO-ELECTRONICS does not assume responsibility for any errors which may appear in the index below.

Aerovox Corporation 6
 Allied Radio Corporation 82
 Arcturus Electronics Corporation 96
 Arrow Fastener Company, Inc. 75

B & K (Division of Dynascan Corporation) 5, 25
 Brooks Radio and TV Corporation 92, 93
 Burnstein-Applebee Company 90

Capitol Radio Engineering Institute, The 62-65
 Castle TV Tuner Service, Inc. 83
 Clarostat Manufacturing Company, Inc. 27

CLASSIFIED 96-99
 Cleveland Institute of Electronics 78, 81, 86-89
 Conar (Division of National Radio Institute) 83, 76
 Cornell Electronics Co. 98

Datak Corporation, The 81
 Delta Products, Inc. 4

Edison Technical College 82
 Edmund Scientific Company 97
 EICO Electronic Instrument Co., Inc. Cover III
 Electronic Chemical Corporation 95
 Electro-Voice, Inc. 22
 Elpa Marketing 16

GC Electronics Company 12
 G/L Electronics Book Club 23
 Grantham School of Electronics 1

Heald Colleges 95
 Heath Company 14-15

I.E.E.E. 16
 Indiana Home Study Institute, The 91
 International Crystal Mfg. Co., Inc. 100

JFD Electronics Company 7
 Judson Research and Mfg. Co., Inc. 79

Lafayette Radio Electronics 84
 Lectrotech, Inc. 82

Mosley Electronics, Inc. 85
 Music Associated 95

National Radio Institute 8-11
 National Technical Schools 28-31
 Non-Linear Systems Cover II

Olson Electronics, Inc. 94

Permoflux Corporation 93
 Poly Paks 99

Quietrole Company 82

RCA Electronic Components and Devices Tubes Cover IV
 RCA Institute 18-21
 Rye Industries, Inc. 85

Salch & Co., Herbert (Marketing Division of Tompkins Radio Products) 92
 Sams & Co., Inc., Howard W. 77
 Scott, Inc., H. H. 81
 Sencore 13, 80
 Solid State Sales 97
 Sprague Products Company 24
 Surplus Center 94
 Sylvania (Subsidiary of General Telephone & Electronics) 17

Vaco Products Company 66

Warren Electronic Components 98

Weller Electric Company 67

Zenith 26

MARKET CENTER 96-99

Fair Radio Sales
 Kenzac
 Lead's Radio
 McGee Radio
 Meredith Separator Company
 Sydmar Electronics Specialties
 Terado Corporation
 Peak Electronics Company

SCHOOL DIRECTORY 91

American Technical Writing Schools
 Indiana Home Study Institute, The
 Northrope Institute of Technology
 Tri-State College
 Valparaiso Technical Institute

RECEIVING & INDUSTRIAL TUBES, TRANSISTORS, All Brands—Biggest Discounts. Technicians, Hobbyists, Experimenters—Request FREE Giant Catalog and SAVE! ZALYTRON, 469 Jericho Turnpike, Mineola, N.Y. 11501

Discharge IGNITION, PHOTOFLASH. Free catalog parts, kits. TRANSPARK, Carlisle, Mass. 01741

RADIO & TV TUBES 33¢ each. On year guaranteed. Plus many unusual electronic bargains. Free catalog. CORNELL, 4217-E University, San Diego, California 92105

MESHNA'S TRANSISTORIZED CONVERTER KIT Converts car radio to receive police & fire. 35-50Mc or 100-200Mc. (one Mc tuning) with simple step instructions \$5.00. MESHNA, No. Reading, Mass. 01864

GIANT JAPANESE ELECTRONICS CATALOG. \$1. DEE, 10639A Riverside, North Hollywood, Calif. 91602

BRAND NEW TUBES. World's lowest prices on Radio, TV-Industrial-special purpose tubes. Write for free parts catalog. UNITED RADIO CO., Newark, N.J. 07101

TV CAMERA KITS for experimental and industrial applications. Starter kits \$18.95 up! Catalog free. ATV RESEARCH, Box 453-R, Dakota City, Nebr. 68731

INTEGRATED CIRCUIT KITS; COMPUTER LOGIC KITS; Others. Free catalog. KAYE ENGINEERING, Box 3932-D, Long Beach, Calif. 90803

Free CATALOG of unusual, hard to get experimental items, parts, plans. Glass to metal solder 25 ft./\$3.95, reverb springs 75¢ each. Electronic governor plans 50¢. FRANKS SCIENTIFIC CO., P.O. Box 156, Martelle, Iowa 52305

MANUALS for surplus electronics. List 15¢. BOOKS, Box 804, Adelphi, Maryland 20783

AUDIO — HI-FI

RENT STEREO TAPES—over 2,500 different—all major labels—free brochure. STEREO PARTS, 1616-R Terrace Way, Santa Rosa, Calif. 95404

WRITE for highest discounts on components, recorders, tapes, from franchised distributors. Send for FREE monthly specials. CARSTON, 1686-R Second Ave. N.Y.C. 10028

HI-FI COMPONENTS, Tape Recorders, at guaranteed "WE will not be undersold" prices. 15-day moneyback guarantee. Two-year warranty. NO Catalog. Quotations Free. HI-FIDELITY CENTER, 239R East 149th St., N.Y., N.Y. 10451

TAPE RECORDER SALE. Brand new, latest models, \$10.00 above cost. ARKAY SALES, 1028-E Commonwealth Ave., Boston, Mass. 02215

STEREO TAPES, Save 30% and up; no membership or fees required; postpaid anywhere USA. FREE 70-page catalog. We discount batteries, recorders, tape/accessories. Beware of slogans, "not undersold", as the discount information you supply our competitor is invariably reported to the factory. SAXITONE, 1776 Columbia Road, N.W., Washington, D.C. 20009

SPEAKER REPAIR. HI-FI, guitar, organ speakers reconed good as new at fraction of new speaker price. For details and Reconing Center in your area write WALDOM ELECTRONICS, INC. 9155-4, Dept. RE-4625 W. 53rd St., Chicago, Ill. 60632

TAPEMATES makes available to you ALL 4-TRACK STEREO TAPES—ALL LABELS—postpaid to your door—at tremendous savings. For free brochure write TAPEMATES CLUB, 5727 W. Jefferson Blvd., Los Angeles, Calif. 90016.

TAPE RECORDER BELTS for Grundig-Akai-Telefunken. Give Model Number. PUBLIC SOUND, 9385 Bird Road, Miami, Florida, 33165

MARCH 1968

INVENTIONS & PATENTS

INVENTIONS-IDEAS developed: Cash/Royalty sales. Member: UNITED STATES CHAMBER COMMERCE, Raymond Lee, 230-U Park Avenue, New York City 10017

INVENTIONS WANTED. Patented; Unpatented. GLOBAL MARKETING, 2420-AE 77th Ave., Oakland, Calif. 94605

BUSINESS AIDS

1,000 Business Cards, "Raised Letters" \$3.95 postpaid. Samples. ROUTH, 5717 Friendswood, Greensboro, N. C. 27409

TWO-WAY RADIO SERVICE INVOICE FORMS—Detailed. Free Sample Form No. 50 and Catalog. OELRICH PUBLICATIONS, 6554 W. Higgins, Chicago, Ill. 60656

Attention: TV Service Dealers. HIGHLY DETAILED TV SERVICE ORDER FORM STOPS PRICE COMPLAINTS BEFORE THEY START. FREE CATALOG AND SAMPLE NO. 206. OELRICH PUBLICATIONS, 6554 W. Higgins, Chicago, Ill. 60656

DIAGRAMS, service information, Radio \$1.00, Television \$1.50. HARTFORD, 1760 Balsam, Highland Park, Illinois 60035

AC POWER FROM YOUR CAR OR BOAT BATTERY

Standard home electricity (60 cycle, 117 volts) for small appliances, record players, tape recorders, tools, etc.

Inverters from 25 to 600 watts, priced as low as \$15.95.

See your Electronics Parts Dealer, or write



terado CORPORATION
1053 Raymond Ave., St. Paul, Minn. 55108

YOUR SERVICE AND QUALITY LEADER

Our semiconductors have full factory length leads, are American made, unused, and in good physical condition. Our technical descriptions and pictures are accurate.

We promise to supply you with the highest quality products at the most attractive prices with the fastest service in the industry.

ZENERS

1 Watt 6-33V \$.50
10 Watt 6-200V \$.75
50 Watt 7-200V \$ 1.75

1 AMP

Top Hat & Epoxy

PRV	AMP	PRV	AMP
100	.07	1000	.35
200	.09	1200	.50
400	.12	1400	.65
600	.18	1600	.80
800	.22	1800	.90

TRIACS

TO-66
5 AMPS



POST OFFICE BOX 74D
SOMERVILLE, MASS. 02143
TELEPHONE (617)547-4005

Send For Our Spring Catalog Featuring Transistors, Rectifiers And Components
328 Elm Street, Cambridge, Mass.

SIM TO 2N3429 (NPN) S1, 7/8" stud, min Hfe of 30, 7.5 amps, 175 watts, V_{CE} of 75. \$1.75

SILICON BILATERAL SWITCH. Replaces two SCR's by firing in either direction when breakdown voltage is exceeded. Used in light dimmers, etc. .2/\$1.00

1000 PRV at 3A full wave bridge \$3.50

NEON LIGHT of NIXIE TUBE DRIVERS. An NPN, TO-18, Si Transistor with a V_{CEO} of 120 3/\$1.00

500 Hfe PLASTIC TRANSISTORS (NPN) TO-18, S1 unit sim to 2N3565. 3/\$1.00

SIM. to 2N2875 (PNP). Silicon 20 watts with 30 MHz cut off \$.75

HIGH-VOLTAGE NPN 150V V_{CEO} at 2.5A, hi gain in TO-66 pack \$.75

Silicon Power Rectifiers

PRV	3A	12A	20A	40A
100	.09	.30	.40	.75
200	.16	.50	.60	1.25
400	.20	.70	.80	1.50
600	.30	1.00	1.20	1.80
800	.40	1.25	1.50	
1000	.55	1.50	1.80	

INTEGRATED CIRCUITS



SR FLIP FLOPS \$.90
DUAL NAND NOR GATES ... \$1.00
SR Clocked FLIP FLOPS ... \$1.15
8 INPUT NAND NOR GATES ... \$1.00
DUAL AND GATE \$1.00
QUAD NAND NOR GATES ... \$1.00

TO-85 flat pack with holder. Guaranteed to work. They come complete with schematic, elect. characteristic sheet and some typical applications.

CADMIUM SELENIDE PHOTO CONDUCTIVE CELLS. Dark resistance of 500 megohms. Sensitivity of 1.4-9.9 μ A/ft candle with data sheet \$1.00

Silicon Control Rectifiers TO-66 pack Studs

PRV	3A	7A	20A
50	.35	.45	.70
100	.50	.65	1.00
200	.70	.95	1.30
300	.90	1.25	1.70
400	1.20	1.60	2.10
500	1.50	2.00	2.50
600	1.80	2.40	
700	2.20	2.80	

Terms: FOB Cambridge, Mass. Send check or Money Order. Rate companies 30 days net. Include Postage, Average Wt. per package 1/2 lb. Allow for C.O.D. Minimum Order \$3.00

UNUSUAL BARGAINS

MANY U. S. GOV'T SURPLUS

NEW SURPLUS NI-Cd BATTERIES

Save more than 50%! Long life—accept 300 charge and discharge cycles. 1.25 Volts per cell—750 milli-amp hours capacity. Excel. charge retention. Hermetically sealed. Indefinite storage life. Multiple cells welded in series—easily cut. Combine to form 7/8" dia. x 1-5/8" high. Spec. price for 100 up. Low-cost charger separate.



Order #	Cells	DC Volt.	Price Ppd.
40.980EH	1	1.25	\$ 1.50
40.987EH	2	2.50	2.75
60.630EH	3	3.75	3.60
60.634EH	4	5.00	4.80
70.812EH	Trickle Charger (1-10 cells)		10.95

NICKEL-CADMIUM BATTERY BARGAINS

Terrific value—used government surplus. Quick-charge, lightweight 6-volt nickel-cadmium battery, 4-amp. hour capacity. Almost unlimited life—thousands of discharge-charge cycles with minute deterioration. Charges fully in approx. 1 hr. with Edmond Charger Kit. Hundreds of uses for hobby, photography, model building, industry, etc. Only few drops of water yearly for full maintenance. Req. minimum of electrolyte-sealed to prevent loss. Delivers nearly 100% output at below freezing. Maintains constant voltage through major portion of capacity. Five vented 1.2 volt cells strapped in 3 polypropylene bands. 3 1/2"x2"x8".



10 & "Jumbo" 275 Ampere Hour Batteries also available. Write for info.

Stock No. 70,942EM \$15.00 Ppd.

1.2 VOLT NICKEL-CADMIUM CELL

Stock No. 41,109EH \$ 3.95 Ppd.

CHARGER KIT FOR 6-VOLT BATTERY

Stock No. 70,807EM \$ 8.00 Ppd.

Order by Stock No. Check or M. O.—Money-Back Guarantee.

EDMUND SCIENTIFIC CO. 300 EDS CORP BUILDING BARRINGTON, N.J. 08007

CLIP AND MAIL COUPON TODAY

EDMUND SCIENTIFIC CO. 300 EDS CORP BLDG. BARRINGTON, N.J. 08007

SEND FOR FREE CATALOG "EH"

Completely new 1968 edition. New items, categories, illustrations. Dozens of electrical and electromagnetic parts, accessories. Enormous selection of Astronomical Telescopes, Microscopes, Binoculars, Magnifiers, Magnets, Lenses, Prisms. Many war surplus items for hobbyists, experimenters, workshop, factory. Mail coupon for catalog "EH".



NAME

ADDRESS

CITY STATE ZIP

Circle 133 on readers service card

Circle 134 on reader's service card

SILICON RECTIFIER SALE

IMMEDIATE DELIVERY
FULLY GTD AMERICAN MADE  NEWEST TYPE FULLY TESTED

1 AMP TOP HAT AND EPOXIES

PIV	SALE	PIV	SALE	PIV	SALE
50	.05	800	.19	1800	.87
100	.07	1000	.31	2000	1.45
200	.08	1200	.44	3000	1.80
400	.11	1400	.62	4000	2.30
600	.16	1600	.72		

"SILICON POWER DIODE STUD MOUNT"

PIV	3A	6A	12A	50A	100A	160A
50	.07	.18	.22	.50	.85	2.25
100	.09	.24	.29	.73	1.05	2.65
200	.15	.37	.48	1.23	1.60	3.50
400	.19	.48	.68	1.45	2.50	4.25
600	.28	.72	.95	1.75	3.75	6.50
800	.38	.87	1.15	2.20		
1000	.53	1.10	1.40	2.60		

"SCR" SILICON CONTROLLED RECT "SCR"

PRV	AMP	AMP	AMP	PRV	AMP	AMP	AMP
50	.45	.60	.70	400	1.60	1.85	2.10
100	.65	.85	1.00	500	1.95	2.35	2.50
200	.95	1.20	1.30	600	2.35	3.50	3.75
300	1.25	1.45	1.70	700	2.75	4.25	—

SPECIALS!

Westinghouse 160 AMP, 500 PIV SILICON HI-POWER STUD RECTIFIER IN1666. **\$5.10 ea. 10 for \$45.00**
Limited quantity.

100 Different Precision Resistors 1/2—1—2 Watt 1/2%—1% TOL **\$1.25**

Asst transistor Kit. P.N.P.—N.P.N. All popular types. Unchecked **100 for \$2.95 500 for \$9.95**

Computer Grade Condenser 15,500 MFD 12 VDC American Mfg. **.75 ea.**

NEW 0100E KIT ALL POPULAR TYPES IN34, IN34A, IN48, IN60, IN64 etc. **100 for \$ 4.00 BEST QUALITY 500 for \$15.00**

Money back guarantee. \$2.00 min. order. Include additional \$ for postage. Send check or money order. C.O.D. orders 25% down.

Warren Electronic Components

230 Mercer St., N. Y., N. Y. 10012 • 212 OR 3-2620

Circle 135 on readers service card

MARKET CENTER

EDUCATION/ INSTRUCTION

LEARN TECHNICAL WRITING—at home. High paying prestige careers not requiring college. Growing demand, all industries for tech writers now. Low monthly tuition. Easy to understand. FREE career book, sample lesson. APPROVED FOR VETERANS. AMERICAN TECHNICAL WRITING SCHOOLS, Dept. REC-28, 5512 Hollywood Blvd., Hollywood, Calif. 90028

WANTED! TV-RADIOMEN to learn aircraft electronics servicing. Numerous job openings everywhere. Write: ACADEMY AVIONICS, Reno/Stead Airport, Reno, Nevada

LEARN ELECTRONIC ORGAN SERVICING. New home study course covering all makes electronic organ including transistors. Experimental kits—schematics—trouble-shooting. Accredited NHSC-GI Approved. Write for free booklet. NILES BRYANT SCHOOL, 3631 Stockton Blvd., Dept. F, Sacramento 20, Calif.

HIGHLY EFFECTIVE HOME STUDY COURSE in Electronics Engineering Mathematics with circuit applications. Earn your Associate in Science degree. Free literature. COOK'S INSTITUTE OF ELECTRONICS ENGINEERING, P.O. Box 36185, Houston, Texas 77036 (Established 1945.)

HIGHLY EFFECTIVE HOME STUDY REVIEW for FCC commercial phone exams. Free literature. COOK'S SCHOOL OF ELECTRONICS, P.O. Box 36185, Houston, Texas 77036

88-108 MC F.M. RECEIVER
10 TUBE CRYSTAL CONTROLLED F.M. RECEIVER WITH TUBES VOLUME TONE CONTROLS 4 WATT OUTPUT. 115 V 60 CYCLE. METAL CABINET 8H x 10D x 12W. WITH DIAGRAM LESS CRYSTAL AND SPEAKER. REMOVED FROM SERVICE BY MUZAK WHEN THEY WENT SOLID STATE. \$14.50 EA: 2 for \$25.00 PLUS SHIPPING.
LEED'S RADIO, 57RE WARREN ST., N.Y.C. 10007

WRITE NOW FOR 1968 SENT FREE **McGEE'S CATALOG**
1001 BARGAINS IN SPEAKERS—PARTS—TUBES—HIGH FIDELITY COMPONENTS—RECORD CHANGERS—Tape Recorders—Kits—Everything in Electronics
1901 McGee Street, Kansas City (RE), Missouri 64108

CORNELL One Year TUBES Guaranteed

Tubes are new or used and so marked.

Lab-tested. Individually Boxed. Branded and Code Dated.

33¢ PER TUBE
100 TUBES OR MORE: **30¢ PER TUBE**

OZ4	3BZ6	6AB4	6AT6	6BA6	6BQ6	6CG7	6EA7	6K7	6SN7	6X4	12AD6	12BE6	12SQ7	77
1B3	3DG4	6AC7	6AT8	6BC5	6BQ7	6CG8	6EM5	6Q7	6SQ7	6X8	12AE6	12BF6	25L6	78
1J3/1K3	5U4	6AG5	6AU4	6BD6	6BZ6	6CM7	6F6	6S4	6SR7	7A7	12AF6	12BH7	25Z6	84/6Z4
1H5	5U8	6AK5	6AU5	6BG6	6C4	6CZ5	6GH8	6SA7	6U7	7A8	12AT7	12BL6	35W4	5687
1L4	5V4	6AL5	6AU6	6BJ6	6C6	6D6	6H6	6SH7	6U8	7B6	12AU7	12BY7	35Z3	6350
1T4	5Y3	6AN8	6AV6	6BL7	6CB6	6DA4	6J5	6SJ7	6V6	7C5	12AX7	12C5	50L6	6463
1U4	6A6	6AQ5	6AW8	6BN4	6CD6	6DE6	6J6	6SK7	6W4	7N7	12BA6	12CA5	24	7044
1X2	6A8	6AS5	6AX4	6BN6	6CF6	6DQ6	6K6	6SL7	6W6	7Y4	12BD6	12SN7	27	

Other tubes and CRT's at low prices—send for free list

NO SUBSTITUTIONS WITHOUT YOUR PERMISSION • YOUR ORDER FREE IF NOT SHIPPED IN 24 HRS.

TRANSISTORS

FAIRCHILD SEMICONDUCTOR

FOR—RADIO—TV—HI-FI—REPAIRS

ORDER CORNELL PART NO	PNP	NPN	MIXER OSC CONV	IF	AF DRIVER	
REPLACE- MENT FOR	2T10 AA2	2T11 GE1	2T12 GE1 GE2 GE3 GE4 GE5 GE6 AA1	2T13 GE1 GE2 GE3 GE4 GE5 GE6 AA1	2T14 GE1 GE2 GE3 GE4 GE5 GE6 AA1	2T15 GE1 GE2 GE3 GE4 GE5 GE6 AA1
	79 79	69 69	69 69	69 69	79 79	

Prestige & Success are yours as an ELECTRONIC EXPERT



COMPLETE RADIO SERVICING AND BASIC ELECTRONICS COURSE ONLY \$3.00 (12 50 - 30 shipping charge)
NEW PRACTICAL TV TRAINING COURSE ONLY \$3.50 (12 50 - 30 shipping charge)
Both above courses \$6.00

TUBE CARTONS

HIGH GLOSS RED & BLACK With Built in Diagonal Partitions
CLAY COATED

SIZE	FOR TUBE SIZE	PRICE PER 10 CARTONS (Shipping inc)	PRICE PER 100 CARTONS (Shipping inc)
MIN.	6AU6	.29	2.59
GT.	6SN7	.39	3.49
LG. GT	5U4GB	.59	5.29
G.	5U4G	.89	7.99

Special! With every \$10 Order **25¢** per tube (No Limit) from this list.
6AG5 6CB6 6SN7
6AQ5 6C86 6S4
6AU6 6J6 6W4

FREE Send for CORNELL'S NEW 1968 CATALOG!!!
FREE PICTURE TUBES! MANY NEW ITEMS!!!
all purpose ELECTRONIC CLEANER **89¢** (plus 20¢ shipping)

CORNELL Dept. RE-3, 4217 UNIVERSITY AVE. SAN DIEGO, CALIFORNIA 92105
TERMS: ORDERS OVER \$5.00: Add 3¢ per tube shipping. Prepay in full and avoid C.O.D. charges. Send \$3.00 deposit on C.O.D. orders. No 24 hr. free offer on personal checks orders. ORDERS UNDER \$5.00: Add 3¢ per tube shipping plus 50¢ handling. CANADIAN AND FOREIGN ORDERS: Add approximate postage. No C.O.D. orders. COMBINE VARIED ITEMS TO BRING YOUR ORDER OVER \$5.00

Circle 136 on readers service card

FCC First Class License in six weeks—nation's highest success rate—approved for Veterans Training. Write **ELKINS INSTITUTE**, 2603E Inwood Road, Dallas, Texas 75235

"SLEEP-LEARNING." Send for free brochure, "What's It All About." **TAPE**s, Box-190RE, Quincy, Mass. 02169

WATCH REPAIRING. Learn to repair American and Swiss watches in spare time at home. Tuition \$5 monthly. Diploma awarded. Free sample lesson. No obligation. **CHICAGO SCHOOL**, Dept. REO, Fox River Grove, Illinois 60021

ELECTRONICS TECHNICIANS! Why buy foreign job lists for all trades? My lists specialize in only overseas electronics jobs. \$3 check or money order, and stamped, self-addressed envelope. **LOWE**, Box 7686, Pittsburgh, Pa. 15214

B. SC. ENGINEERING. MANAGEMENT—Correspondence Course Prospectus \$1. **CANADIAN INSTITUTE OF SCIENCE & TECHNOLOGY**, 263 Adelaide St. W., Toronto.

GOVERNMENT SURPLUS

72 page illustrated Government Surplus Radio, Gadgets Catalog 25¢. **MESHNA**, Nahant, Mass. 01908

LIKE MUSIC WITHOUT COMMERCIALS?

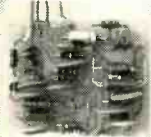

67K Hz FM SUB-CARRIER ADAPTER (COMPLETELY WIRED) MODEL SCA-2 FOR ONLY \$34.95 SMALL ENOUGH TO MOUNT INSIDE THE CABINET OF MOST FM RADIOS OR TUNERS. SIZE: 2 1/2" x 3" x 3/4". OPERATES ON 6 to 12 VOLTS DC WHICH CAN BE OBTAINED FROM YOUR RADIO OR TUNER OR: OPTIONAL POWER SUPPLY: PS-9 FOR \$4.95.

The SCA-2 sub-carrier adapter makes it possible for you to enjoy the background music transmitted on a 67KHz sub-carrier on many FM stations. (These programs cannot be heard on a FM set without an adapter) In the US there are approximately 400 FM stations authorized by the FCC to transmit the 67KHz programs. If you are within 50 miles of a city of 100,000 or more, it is probable that you are within the satisfactory reception range of one or more of these stations. If in doubt write for a list of such stations in your area.

The SCA-2 requires only four connections to your FM receiver or FM tuner/amplifier. These are: Multiplex output, audio input, and DC power. If your FM set does not have a multiplex output jack, we supply instructions of where to connect.

ONE YEAR FACTORY GUARANTEE

THE SCA-2 IS A STABLE, EXTREMELY LOW NOISE UNIT REQUIRING NO FIELD ADJUSTMENT. Available in General Electric Model 7120B table radio. This is a 6 tube, 3 transistor, AM/FM radio with a four inch speaker, for \$59.95.

Send order to: **KENZAC**, P.O. B. 66251, Houston, Tex. 77006.

RECHARGEABLE EVEREADY NI-CAD BATTERIES

8.75 v.d.c., 500 ma. hr. (7 dry button cells) size 2 3/4" long x 1 3/8" dia., suitable for portable phones, radios, test bench, labs. \$15.00 value. . . . \$5.95 ea

One charger free with purchase of ten batteries.

Battery charger for the above or similar battery \$3.95

Small DC Motor, Swiss precision made, operates on 3-4 v.d.c. suitable for models, battery phono, etc. \$1.25

Same motor as above with gear chain, high torque, 4-5 rpm suitable for display, etc. . . . \$1.95

Sennheiser Model 407bn, directional, dynamic microphone (West German Mfg.) high and low impedance, excellent quality for voice and music. Limited quantity. \$9.95

All merchandise is brand new and sold on a money back basis if not satisfied.

PEAK ELECTRONICS CO.

66 W. Broadway, New York, N.Y. 212-962-2370



CUT DOWN ON MOBIL IGNITION NOISE. DON'T BE FOOLED BY IMITATIONS! Get the ORIGINAL

SYDMUR SOLID STATE "CO" IGNITION SYSTEM!

High Quality Components used throughout. Fiberglass Printed Circuit Board. Unitized Construction. Simplified Kit Assembly.

Construction Article in Nov. 1966 Popular Electronics Thousands of satisfied customers. Write for Free Literature TODAY.

COMPAC Assembled . . . \$34.75*

COMPAC KIT 24.95*

*Add 75¢ for mailing and handling

N.Y. State Residents add Sales Tax.

SYDMUR ELECTRONICS SPECIALTIES
1268 E. 12th St. Brooklyn, N.Y. 11230
(Also Available in Canada)

CLASSIFIED COMMERCIAL RATE (for firms or individuals offering commercial products or services): 60¢ per word . . . minimum 10 words.

NON-COMMERCIAL RATE (for individuals who want to buy or sell personal items) 30¢ per word . . . no minimum.

Payment must accompany all ads except those placed by accredited advertising agencies. 10% discount on 12 consecutive insertions, if paid in advance. Misleading or objectionable ads not accepted. Copy for May issue must reach us before March 10th.

WORD COUNT: Include name and address. Name of city (Des Moines) or state (New York) counts as one word each. Zone or Zip Code numbers not counted. (We reserve the right to omit Zip Code if space does not permit.) Count each abbreviation, initial, single figure or group of figures or letters as a word. Symbols or groups such as 8-10, COD, AC, etc., count as one word. Hyphenated words count as two words. Minor over-wordage will be edited to match advance payment.

Sale

- FREE

\$25 WORTH OF TRANSISTORS RECTIFIERS RESISTORS CONDENSERS DIODES ETC.

PLUS ANY \$100 * ITEM FREE

* or items totalling \$1.00.

Add 25¢ for handling

BOTH FREE WITH ANY \$10 ORDER

2 AMP 800 PIV SILICON RECTIFIERS

LOOK SPECIAL!

PRV	Sale
MIL <input type="checkbox"/> 50	10 for 25¢
All <input type="checkbox"/> 100	10 for 35¢
Trysts <input type="checkbox"/> 150	10 for 40¢
TOP <input type="checkbox"/> 200	10 for 45¢
HATS <input type="checkbox"/> 250	10 for 50¢
<input type="checkbox"/> 300	10 for 55¢

EPOXY TRANSISTORS & IC's

Fairchild, Motorola, Texas, Bendix

<input type="checkbox"/> 4-2N3563 NPN, 600MC, 200MW	\$1
<input type="checkbox"/> 4-2N3643 NPN, 250MC, 350MW	\$1
<input type="checkbox"/> 3-B-5000 SW. 3Amp, PNP	\$1
<input type="checkbox"/> 4-2N4313 PNP 600MC, 200MW	\$1
<input type="checkbox"/> 3-2N3565, 500HFE, NPN, 200MC	\$1
<input type="checkbox"/> 3-2N4265, 400HFE, NPN, 350MC	\$1
<input type="checkbox"/> 1-DUAL 4 IN. GATE, EXPANDER	\$1
<input type="checkbox"/> 1-QUAD 2 IN. NAND/NOR GATE	\$1
<input type="checkbox"/> 1-703 LINEAR RF AMP. Fairchild	\$2.49

FIELD EFFECT TRANSISTORS

RAYTHEON 2N3608

"MOST" p-channel IGFET

Input 2.99 ea.

10 million meg-

100 MICROAMP PANEL METER

2.99 ea.

Made in U.S.A. / D'Arsonval Motor Movement

Closeout

STEREO PREAMP 4.95

3 for \$1

8 TRANSISTORS

Ready to Play thru tape Amplifier, radio, TV

Volume, Tone, Controls 'sw

HiPower

PNP 100Watt/15 Amp
T036 Case1 2N441, 442,
278. DS501 up to 50 V

1 AMP TOP HAT AND EPOXIES

PIV	Sale	PIV	Sale	PIV	Sale
50	5¢	800	21¢	1800	90¢
100	7¢	1000	32¢	2000	1.25
200	9¢	1200	45¢	3000	1.50
400	11¢	1400	65¢	4000	1.95
600	17¢	1600	75¢		

1 AMP MICROMINIATURE SILICON RECTIFIERS

PIV	Sale	PIV	Sale
50	7¢	600	20¢
100	9¢	800	25¢
200	12¢	1000	39¢
400	17¢		

2 AMP SILICON RECTIFIERS

PIV	Sale	PIV	Sale
200	12¢	1000	45¢
400	16¢	1200	59¢
600	19¢	1400	69¢
800	29¢	1600	89¢

SILICON POWER STUD RECTIFIERS

PIV	3A	6A	12A	55A
50	.06	.16	.20	.50
100	.07	.22	.25	.75
200	.09	.30	.39	1.25
400	.16	.40	.50	1.50
600	.20	.55	.75	1.80
800	.30	.75	.90	2.30
1000	.40	.90	1.15	2.70

SOLITRON DEVICES 5 AMP Epoxy Rectifiers

PIV	Sale	PIV	Sale
50	19¢	600	59¢
100	25¢	800	69¢
200	39¢	1000	79¢
400	45¢		

RETAIL STORE: 211 Albion St. Wakefield MASS.

GIANT SPRING CATALOG ON: Parts, Rectifiers, Transistors, SCRs, I.C.'s, Equipment, Etc. 10¢

TERMS: include postage. Rated, net 30 days. COD 25%

POLY PAKS P.O. BOX 942 R
Lynnfield, Mass. 01940

'GLASS AMP' SILICON RECTIFIERS

PIV	Sale	PIV	Sale
50	5¢	600	19¢
100	7¢	800	21¢
200	9¢	1000	32¢
400	13¢	1200	45¢

PRV may be exceeded without the rectifier breaking down.

AS ADVERTISED OR YOUR MONEY BACK

Circle 137 on readers service card

The Model 6000 Modular Frequency Meter will measure frequencies 10 KHz to 600 MHz with .000125% accuracy. Special plug-in modules allow the instrument to be used as an audio frequency meter from 500 Hz to 20 KHz full scale and in addition to be used as a dc voltmeter (10,000 ohms/volt). The wide variety of plug-in oscillator accessories and range modules makes the Model 6000 adaptable to a number of jobs in the field and in the laboratory. Portable, battery operated with rechargeable batteries. Model 6000 with 601A charger, less plug-in modules.....\$195.00

INTERNATIONAL MODEL 6000 FREQUENCY METER

measures frequencies 10 khz to 600 mhz with accuracy as close as .000125%



- Range Modules (Mixers) \$25.00 to \$45.00 each
- Oscillator Modules (Crystal Controlled For Frequency Measurement) \$30.00 to \$90.00 each
- Special Modules
 - Audio Frequency.....\$45.00
 - DC Voltmeter..... 25.00



where
accuracy
counts!

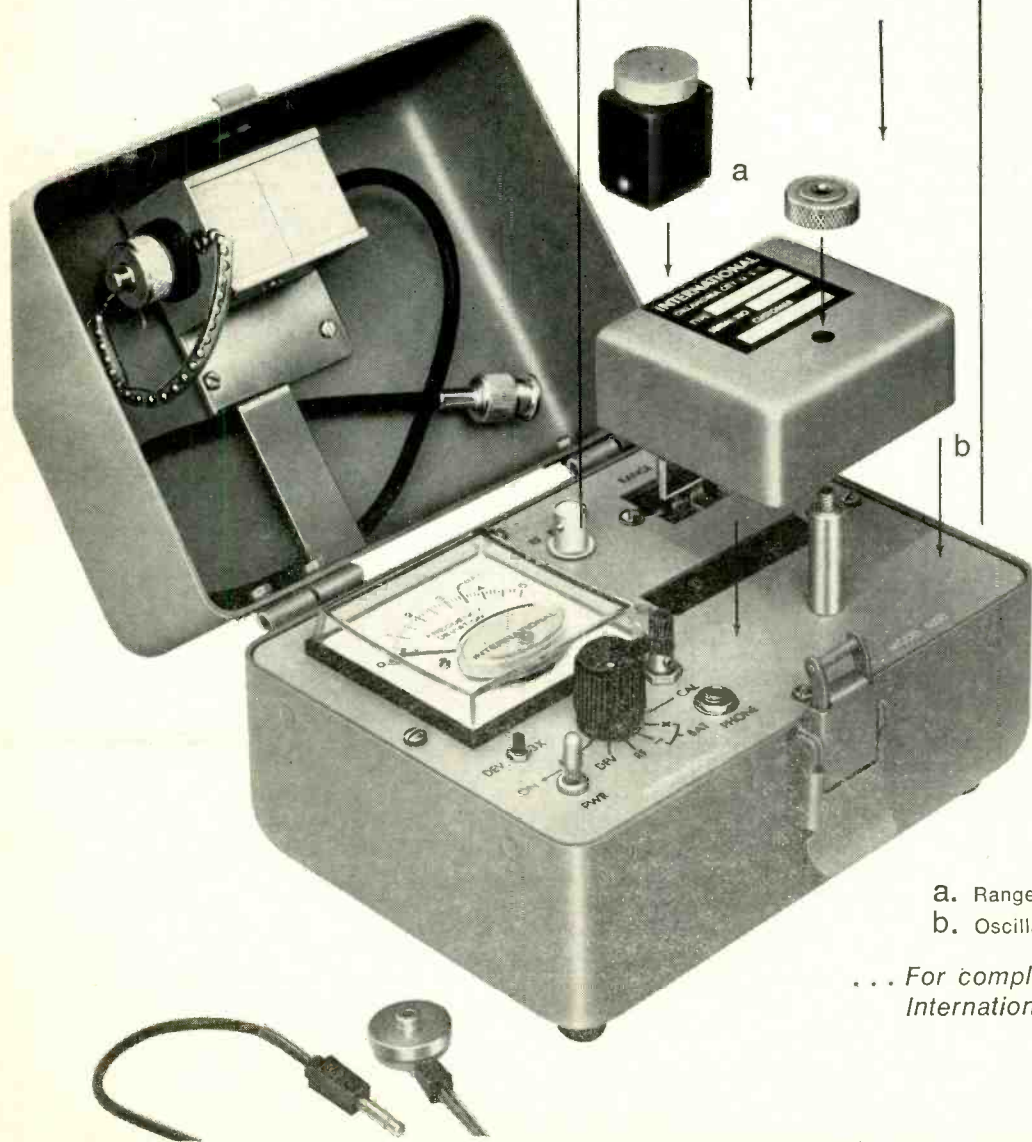

- a. Range Modules
- b. Oscillator Modules

... For complete information write International today.

Circle 148 on reader's service card

EICO Makes It Possible

Uncompromising engineering—for value does it!
You save up to 50% with Eico Kits and Wired Equipment.

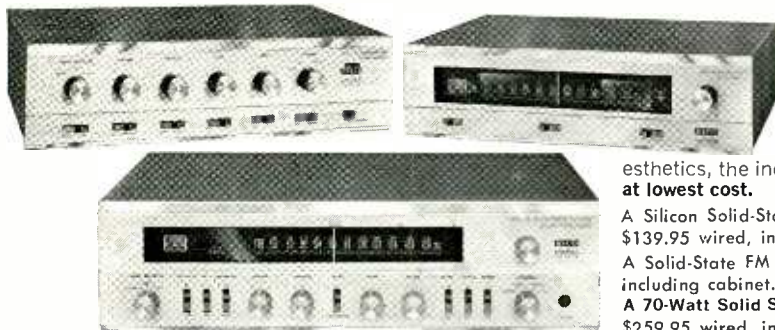

Cortina Stereo

Engineering excellence, 100% capability, striking esthetics, the industry's only **TOTAL PERFORMANCE STEREO at lowest cost.**

A Silicon Solid-State 70 Watt Stereo Amplifier for \$99.95 kit, \$139.95 wired, including cabinet. Cortina 3070.

A Solid-State FM Stereo Tuner for \$99.95 kit, \$139.95 wired, including cabinet. Cortina 3200.

A 70-Watt Solid State FM Stereo Receiver for \$169.95 \$259.95 wired, including cabinet. Cortina 3570.



Eicocraft

The newest excitement in kits. 100% solid-state and professional.

Fun to build and use. Expandable, interconnectable. Great as "jiffy" projects and as introductions to electronics. No technical experience needed. Finest parts, pre-drilled etched printed circuit boards, step-by-step instructions.



Electronic Siren \$4.95, Burglar Alarm \$6.95, Fire Alarm \$6.95, Intercom \$3.95, Audio Power Amplifier \$4.95, Metronome \$3.95, Tremolo \$8.95, Light Flasher \$3.95, Electronic "Mystifier" \$4.95, Photo Cell Nite Lite \$4.95, Power Supply \$7.95, Code Oscillator \$2.50, FM Wireless Mike \$9.95, AM Wireless Mike \$9.95, Electronic VOX \$7.95, FM Radio \$9.95, AM Radio \$7.95, Electronic Bongos \$7.95.



Citizen's Band

Two years ahead! Model 7923
All Solid-State 23-Channel 5W Transceiver. 4 exclusives: dual-crystal lattice filter for razor-sharp selectivity; efficient up-converter frequency synthesizer for advanced stability; precision series-mode fundamental crystals; Small: only 3"H, 8"W, 8 1/4"D. \$189.95 wired only.

The best buy in tube-type CB—"Sentinel-Pro" 23-channel dual conversion 5W Transceiver \$169.95 wired only.

EICO Trans/Match (Model 715) is a professional test set designed for complete checking of ham and CB equipment. Kit \$34.95; Wired \$49.95.

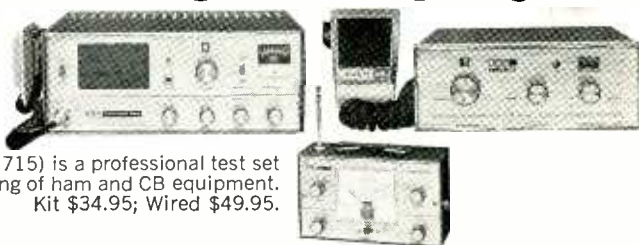

Truvohm

Professional Portable Multimeters by EICO.
The industry's greatest V-O-M values. Designed, made to Eico's high standards of professionalism. Each complete with batteries & test leads. Backed 100% by famous EICO warranty.

Model 100A4, 100,000Ω/V, \$34.95.
Model 30A4, 30,000Ω/V, \$19.95.
Model 30A3, 30,000Ω/V, \$15.95.
Model 20A3, 20,000Ω/V, \$12.95.
Model 4A3, 4000Ω/V, \$9.95.
Model 1A1, 1000Ω/V, \$5.95.



Automotive

EICO 888—Car/Boat Engine Analyzer.
For all 6V/12V systems; 4, 6, 8-cyl. engines.

Now you can keep your car or boat engine in tip-top shape with this solid-state, portable, self-powered universal engine analyzer. Completely tests your total ignition/electrical system.

Complete with a Tune-up & Trouble-shooting Manual. Model 888; \$44.95 kit, \$69.95 wired.

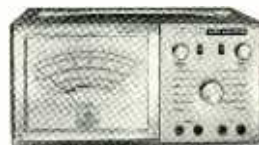

Model 232 Peak-to-Peak VTVM. A must for color or B&W TV and industrial use. 7 non-skip ranges on all 4 functions. With exclusive Uni-Probe.® \$29.95 kit, \$49.95 wired.

Test Equipment **EICO**®

100 best buys to choose from.

"The Professionals"
—laboratory precision at lowest cost.

Model 460 Wideband Direct-Coupled 5" Oscilloscope. DC-4.5mc for color and B&W TV service and lab use. Push-pull DC vertical amp., bal. or unbal. input. Automatic sync limiter and amp. \$109.95 kit, \$149.95 wired.

FREE 1968 CATALOG

RE-3

EICO Electronic Instrument Co., Inc.
283 Malta Street, Brooklyn, N.Y. 11207

Send me FREE catalog describing the full EICO line of 200 best buys, and name of nearest dealer.

Name _____
Address _____
City _____
State _____ Zip _____

**At RCA our new
corporate symbol
is really a minor change
compared with
the innovations
it will signify
in decades to come.**

RCA