

INTERNATIONAL



**International Broadcast Stations
Of The United States**

•

CBS and NBC Latin-American Networks

•

Mexico

•

Central America

•

South America

LINKING THE

Americas

"An outstanding network of radio stations covering Latin-America!"

Thousands of artists, composers, writers and technicians are cooperating to build up these structures for a new world. This great task is fostering a single continental economy opening unlimited new horizons to commerce and industry and offering opportunities for future commercial interchange . . . new markets! A new world for adventures!

LATIN AMERICA'S MOST IMPORTANT RADIO ORGANIZATION

RADIO PROGRAMAS DE MEXICO

Largest Latin American Broadcasting System

P.O. Box 1324 MEXICO, D.F. - EMILIO AZCARRAGA, Pres: CLEMENTE SERNA MARTINEZ, V.Pres. Gen. Mgr.



INTERNATIONAL BROADCAST STATIONS IN THE UNITED STATES

<i>Licensee and Location</i>	<i>Call Letters</i>	<i>Frequency (Kc)</i>	<i>Power</i>
The Associated Broadcasters, Inc. San Francisco, Calif.....	KWID	6060, 7230, 9570, 11870, 15290, 17760, 21610	100 kw
The Associated Broadcasters, Inc. San Francisco, Calif.....	KWIX	6060, 7230, 9570, 11870, 15290, 17760, 21610	50 kw
Columbia Broadcasting System, Inc. Brentwood, L. I.....	WCBX	6060, 6120, 6170, 9650, 11830, 15270, 17830, 21520, 21570, S.A. 9490, S.A. 9590, SSA 11145 and 9750	50 kw
Columbia Broadcasting System, Inc. Brentwood, L. I.....	WCRC	6060, 6120, 6170, 9650, 11830, 15270, 17830, 21520, 21570, S.A. 9490, S.A. 9590, SSA 11145 and 9750	50 kw
Columbia Broadcasting System, Inc. Brentwood, L. I.....		6060, 6120, 6170, 9650, 11830, 15270, 17830, 21520, 21570, S.A. 15267 in lieu of 15,270, S.A. 9490, S.A. 9590, SSA 11145 and 9750	10 kw
Columbia Broadcasting System, Inc. Brentwood, L. I.....	WCBN	6120, 6170, 9650, 11830, 15270, 17830, 21520, 21570	50 kw
Columbia Broadcasting System, Inc. Wayne, N. J.....	WOOC	6120, 6170, 9650, 11830, 15270, 17830, 21520, 21570	50 kw
Columbia Broadcasting System, Inc. Wayne, N. J.....	WOOW	6120, 6170, 9650, 11830, 15270, 17830, 21520, 21570 6170, 7575, 9750, 11145,	50 kw 50 kw
Columbia Broadcasting System, Inc. Delano, Calif.	KCBR	Freq. To Be Determined	200 kw
Columbia Broadcasting System, Inc. Delano, Calif.	KCBA	Freq. To Be Determined	50 kw
Columbia Broadcasting System, Inc. Delano, Calif.	KCBF	Freq. To Be Determined	
The Crosley Corp. Mason, Ohio	WLWO	6080, 9590, 11710, 15250, 17800, 21650 SSA 9795	75 kw
The Crosley Corp. Mason, Ohio.....	WLWK	6080, 9590, 11710, 15250, 17800, 21650,	50 kw
The Crosley Corp. Mason, Ohio.....	WLWL	6080, 9590, 11710, 15250, 17800, 21650	200 kw
The Crosley Corp. Mason, Ohio.....	WLWS	6080, 9590, 11710, 15250, 17800, 21650	200 kw CP only
The Crosley Corp. Mason, Ohio.....	WLWR	6080, 9590, 11710, 15250, 17800, 21650	200 kw
General Electric Company South Schenectady, N. Y.....	WGEA	6190, 7000, 9530, 9550, 11847.5, 15330, 21500, 21,590, SSA 17,880, SA 9530	50 kw

RHC

COMBINES
SHOWMANSHIP *plus*: SALESMANSHIP
FOR BEST RESULTS IN CUBA

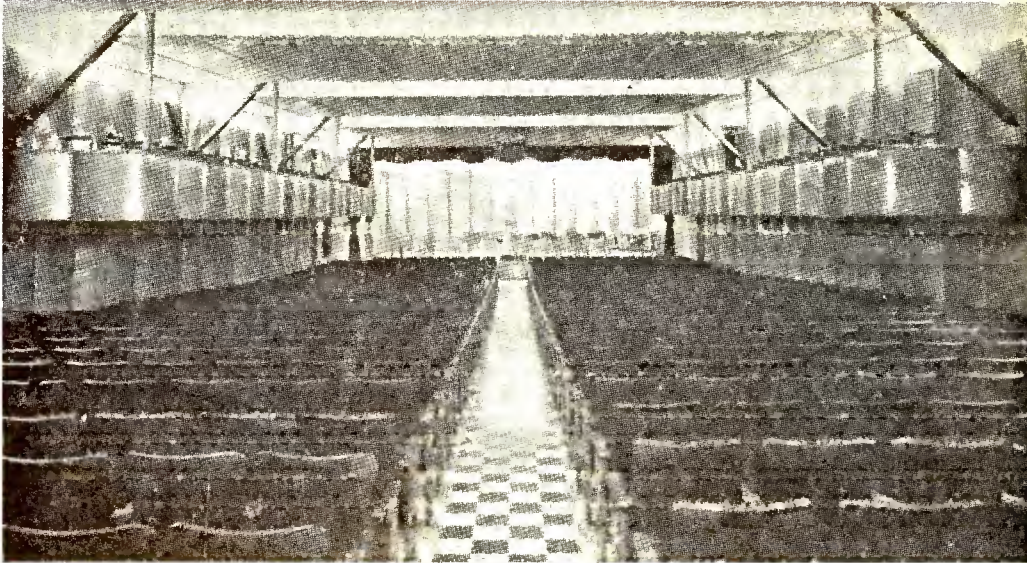

The largest and most modern radio auditorium in Latin America, seating 1,000. Built with the polycylindrical acoustic system of moving panels. Using post-war RCA studio equipment. With an 80 ton General Electric air conditioning equipment, 4 times larger than that of any other radio station in Cuba.

Broadcasting through the *eight* stations that comprise the FIRST TELEPHONE WIRED NETWORK OF CUBA that blankets the whole island



PINAR DEL RIO
HAVANA
HAVANA (Short wave)
SANTA CLARA

SANTA CLARA (Short wave)
CAMAGUEY
HOLGUIN
SANTIAGO DE CUBA



For rates and prompt information, write or wire.

Representative: CLARK-WANDLESS CO., 205 East 42nd St., New York City

RHC CADENA AZUL

PRADO 53

Murray Hill 4-6317

HAVANA, CUBA

INTERNATIONAL BROADCAST STATIONS IN THE U. S.

General Electric Company South Schenectady, N. Y.....	WGEO	6190, 7000, 9530, 9650, 11847.5, 15330, SSA 9550 and 17880	100 kw
General Electric Company near Belmont, Calif.....	KGEI	6190, 7250, 9530, 9550, 11730, 15210, 15330, SSA 11790, 15130 and 17880	50 kw
General Electric Company Schenectady, N. Y.....	WGEX	Freq. To Be Assigned	25 kw
National Broadcasting Co., Inc. Bound Brook, N. J.....	WRCΛ	6100, 9670, 11890, 15150, 15190, 17780, 21630, SSA 11870 Kc and SA 11893 (50 to 100 kw on 9670)	50 kw
National Broadcasting Co., Inc. Bound Brook, N. J.....	WNBI	Same as WRCA	Same as WRCA
National Broadcasting Co., Inc. Bound Brook, N. J.....	WNRA	6100, 9670, 11890, 15150, 15090, 21630	50 kw
National Broadcasting Co., Inc. Bound Brook, N. J.....	WNRE	Same as above	50 kw
National Broadcasting Co., Inc. Bound Brook, N. J.....	WNRI	Same as above	50 kw
National Broadcasting Co., Inc. Bound Brook, N. J.....	WNRX	Same as above	50 kw
National Broadcasting Co., Inc. Dixon, Calif.	KNBC	Freq. To Be Assigned	50 kw
National Broadcasting Co., Inc. Dixon, Calif.	KNBI	Same as above	50 kw
National Broadcasting Co., Inc. Dixon, Calif.	KNBX	Same as above	50 kw
National Broadcasting Co., Inc. Dixon, Calif.	KNBA	Same as above	50 kw
Westinghouse Radio Stations, Inc. Hull, Mass.	WBOS	6140, 9570, 11870, 15210, 17780, 21540, SSO 7250, 78525	50 kw
World Wide Broadcasting Corp. Scituate, Mass.	WRUL	6040, 11730, 11790, 15130, 15350, 17750, 21460, 592, 7805	50 kw
World Wide Broadcasting Corp. Scituate, Mass.	WRUS	6040, 9700, 11730, 15350, 17750, 2146, SSA 6140 7575, 8590, 9750, 11145, 11790, 15130	50 kw
World Wide Broadcasting Corp. Scituate, Mass.	WRUW	11730, 15130, 25600, 11790, 15350, 17750, 9700, SSA 6040, 7805	20 kw
World Wide Broadcasting Corp. Scituate, Mass.....	WRUA	6040, 9700, 11730, 15350, 17750, 21460	50 kw
World Wide Broadcasting Corp. Scituate, Mass.....	WRUX	SSA 7575, 7805, 5290	7 kw
General Electric Co. Belmont, Calif.....	KGEX	Freq. To Be Assigned	100 kw

La Cadena De Las Americas (The Network of the Americas) of **THE COLUMBIA BROADCASTING SYSTEM**

— PERSONNEL —

Director of Latin American Affairs and Shortwave Broadcasting.....	Edmund Chester
Assistant Director of Latin American Relations.....	Robert Unanue
Manager of Press Information.....	Margaret Kennedy
Director of Shortwave News.....	Lawrence Haas
Assistant Director of Shortwave Broadcasting.....	John Hundley
Director of Music.....	Terig Tucci
Assistant in Charge of Operations.....	Tony Kraber
Network Service Manager.....	James E. Carson
Supervisor of Production.....	Russ Johns
Supervisor of Spanish Section.....	Tomàs Pèrez
Supervisor of Brazilian Section.....	Luis Jatobà
Engineer in Charge of Shortwave Broadcasting.....	Robert De Hart

ARGENTINA

Call Letters	Station Name and/or Owner	Location	Frequency Kilocycles	Power Watts
LR3.....	Radio Belgrano	Buenos Aires	950	50000
LRV.....	Radio Belgrano	Buenos Aires	9460	50000
LRV1.....	6090	50000
—Radio Belgrano Network—				
LU7.....	Radio Bahia Blanca	Bahia Blanca	900	5000
LV2.....	Radio Central	Cordoba	960	5000
LT7.....	Radio Corrientes	Corrientes	1340	10000
LT8.....	Radio Rosario	Rosario	840	3000
LV1.....	Radio Colon	San Juan	560	10000
LV4.....	Radio San Rafael	Mendoza	690	5000
LV11.....	Radio del Norte	Santiago del Estero..	1170	500
LT14.....	Radio General Urquiza	Parana	—	—
LT15.....	Radio Concordia	Concordia	—	—
LV12.....	Radio Aconquija	Tucuman	580	15000
LV14.....	Radio La Rioja	La Rioja	1330	5000
LV10.....	Radio Cuyo	Mendoza	1210	10000
LV13.....	Radio San Luis	San Luis	1250	5000
ZP5.....	Radio Encarnacion	Encarnacion, Para- guay	920	5000
ZPA5.....	Radio Encarnacion	Encarnacion, Para- guay	950	3000
CXA8.....	Radio Real de San Carlos	Colonia, Uruguay ...	9620	20000
CXA14.....	Radio Real de San Carlos	Colonia, Uruguay ...	11820	1000
LRR.....	Radio Ovidio Lagos	Rosario	11887	10000
LRR1.....	Radio Ovidio Lagos	Rosario

BOLIVIA

CP4.....	Radio Illimani	La Paz	1020	250
CP5.....	Radio Illimani	La Paz	6200	250

CHILE

CB57.....	Radio Sociedad Nacional de Agricultura.	Santiago de Chile....	570	6000
CB1180.....	Radio Sociedad Nacional de Agricultura.	Santiago de Chile....	11800	1000
CB90.....	Radio Sociedad Nacional de Agricultura.	Valparaiso	900	1000

COLOMBIA

<i>Call Letters</i>	<i>Station Name and/or Owner</i>	<i>Location</i>	<i>Frequency Kilocycles</i>	<i>Power Watts</i>
HJAG.....	Emisora Atlantico	Barranquilla	1050,	
			4905	1000
HJAH.....	Emisora Atlantico	Barranquilla	1080	1000
HJCS.....	Radio Continental	Bogota	920	5000
HJEB.....	La Voz del Valle	Cali	1150	1000
HJED.....	La Voz del Valle	Cali	4825	1000
HJAP.....	Radio Colonial	Cartagena		
HJAR.....	Radio Colonial	Cartagena		
HJFB.....	Radio Manizales	Manizales	6105	6000
HJFD.....	Radio Manizales	Manizales	1390	1000
HJDT.....	Radio Nutibara	Medellin	1150	500
HJFF.....	Ondas del Otun	Pereira	1350	1000
HJFK.....	La Voz Amiga	Pereira	6097	2500
HJBJ.....	La Voz de Santa Marta	Santa Marta	1370	1200

COSTA RICA

TIPG.....	La Voz de la Victor	San Jose	625	5000
TIPG.....	La Voz de la Victor	San Jose	9615	2500

CUBA

CMJN.....	RHC Cadena Azul	Camaguey	740	1000
CMCY.....	RHC Cadena Azul	Havana	590	15000
COCY.....	RHC Cadena Azul	Havana	11470	1000
CMKY.....	RHC Cadena Azul	Holguin	600	1000
CMAN.....	RHC Cadena Azul	Pinar del Rio	1300	1000
CMHI.....	RHC Cadena Azul	Santa Clara	570	15000
COHI.....	RHC Cadena Azul	Santa Clara	6450	5000
CMKN.....	RHC Cadena Azul	Santiago de Cuba....	930	1000

DOMINICAN REPUBLIC

HIIZ.....	Broadcasting Nacional	Ciudad Trujillo	6312	500
HIZ.....	Broadcasting Nacional	Ciudad Trujillo	1350	250

ECUADOR

HC2AJ.....	Compania del Ecuador.....	Guayaquil	1050	1000
HC2AK.....	Compania del Ecuador.....	Guayaquil	9310	1000
HCQR.....	Radio Quito	Quito	1340	250
HCQRX.....	Radio Quito	Quito	5970	250
HCBS.....	Radio Bolivar	Quito	9355	250
HCBT.....	La Voz de la Libertad	Quito	1304	250

EL SALVADOR

YSP.....	La Voz de Cuscatlan	San Salvador	760	250
YSP1.....	La Voz de Cuscatlan	San Salvador	780	115
YSPA.....	La Voz de Cuscatlan	San Salvador	9575	—
YSPB.....	La Voz de Cuscatlan	San Sanvador	6150	350

GUATEMALA

Call Letters	Station Name and/or Owner	Location	Frequency Kilocycles	Power Watts
TGW.....	La Voz de Guatemala	Guatemala City	610	10000
TGWA.....	La Voz de Guatemala	Guatemala City	9685	10000
			15170	—
TGWB.....	La Voz de Guatemala	Guatemala City	6460	1000
TGWC.....	La Voz de Guatemala	Guatemala City	1520	1000

HAITI

HHW.....	Station de Radioifusion	Port-au-Prince	1230	150
HH3W.....	Station de Radioifusion	Port-au-Prince	9890	250

HONDURAS

HRN.....	La Voz de Honduras	Tegucigalpa	5875	750
----------	--------------------------	-------------------	------	-----

MEXICO

XEQ.....	Radio Pan Americana, S.A.	Mexico City	940	50000
XEQQ.....	Radio Pan Americana, S.A.	Mexico City	9680	1000
XEA.....	Campeche, Cam.	1370	1000
XEBU.....	Chihuahua, Chih.	1260	500
XEBL.....	La Voz del Noroeste.....	Culiacan, Sin.	1260	500
XEHL.....	Guadalajara, Jal.	1370	500
XEHQ.....	Hermosillo, Son.	590	300
XEDS.....	Mazatlan, Sin.	1420	500
XEFC.....	La Voz de Yucatan	Merida, Yuc.	1340	250
XEGW.....	Acambaro
XEMR.....	Enrique Serna Martinez	Monterrey, N.L.	1370	500
XELQ.....	Radio Comercial	Morelia, Mich.	1270	250
XEAX.....	Alvaro Rodriguez A.	Oaxaca, Oax.	1270	500
XEHR.....	Manuel R. Canalo	Puebla, Pue.	1090	250
XEBM.....	San Luis Potosi	1260	150
XETU.....	Juan Perez Cardonas	Tampico, Tams.	1460	1000
XEDN.....	Alejandro O. Stevenson, Jr.	Torreon, Coah.	1260	250
XEHV.....	Juan A. Palavicini	Veracruz, Ver.	1310	1000
XENC.....	Celaya	1450	250
XEON.....	Tuxtla Gutierrez
XEAG.....	Cordoba	1280	250
XEJT.....	Guanajuato	570	250
XEWE.....	Irapuato	1420	100
XEFM.....	Leon	1270	100
XEPP.....	Orizaba	1450	150
XEDE.....	Saltillo	1400	150
XEVV.....	Villahermosa

NICARAGUA

YNOW.....	La Voz de la America Central	Managua	6850	800
-----------	------------------------------------	---------------	------	-----

CBS LATIN-AMERICAN NETWORK

PANAMA

HOC.....	Cadena Panamena de Radiodifusion.....	Panama City	1440	1000
HP5A.....	Cadena Panamena de Radiodifusion.....	Panama City	11700	1000
HOD.....	Cadena Panamena de Radiodifusion.....	David (Panama) ...		
HOS.....	Cadena Panamena de Radiodifusion.....	Colon		

PARAGUAY

<i>Call Letters</i>	<i>Station Name and/or Owner</i>	<i>Location</i>	<i>Frequency Kilocycles</i>	<i>Power Watts</i>
ZP3.....	Radio Teleco	Asuncion	700	12000
ZPA3.....	Radio Teleco	Asuncion	11850	1200

PERU

OAX6C.....	Radio Continental	Arequipa	1370	300
OAX6D.....	Radio Continental	Arequipa	9500	250
OAX6E.....	Radio Continental	Arequipa	6235	300
OAX4A.....	Radio Nacional del Peru	Lima	854	10000
OAX4Z.....	Radio Nacional del Peru	Lima	6082	14000
OAX4U.....	Radio America	Lima	1030	1000
OAX4V.....	Radio America	Lima	5940	500
OAX4W.....	Radio America	Lima	9440	500

PUERTO RICO

WKAQ.....	San Juan	620	5000
-----------	-------	----------------	-----	------

URUGUAY

CX16.....	Radio Carve	Montevideo	850	50000
CX24.....	La Voz del Aire	Montevideo	1010	5000
CXA8.....	Short Wave	Colonia	9620	20000
CXA14.....	Short Wave	Colonia	11820	1000
	<i>—Radio Carve Network</i>			
CW1.....	Radio Popular	Colonia	550	4500
CW31.....	Salta Broadcasting	Salta	1120	250
CW39.....	La Voz de Paysandu	Paysandu	1320	100
CW41.....	Broadcasting San Jose	San Jose	1360	050
CW43B.....	Radio Internacional	Rivera	1480	750
CW51.....	Radio Maldonado	Maldonado	1560	500
CW53.....	Radio Cerro Largo	Melo	1580	250
CX52.....	Radio Litoral Soriano	Mercedes	1570	500

VENEZUELA

YV5RG.....	Ondas Populares	Caracas	1010	1000
YV5RU.....	Ondas Populares	Caracas	6070	2232
YV6RA.....	Ecós Del Orinoco	Ciudad Bolívar	1400	750
YV6RU.....	Ecós Del Orinoco	Ciudad Bolívar	4790	1000
YV7RA.....	Radio Sucre	Cumana	1220	400
YV7RB.....	Radio Sucre	Cumana	3470	750
YVIRA.....	Ecós Del Zulia	Maracaibo	1300	200
YVIRV.....	Ecós Del Zulia	Maracaibo	4750	300
YV4RE.....	Radio Valencia	Valencia	1400	1000
YV4RP.....	Radio Valencia	Valencia	3460	1000

La Cadena Panamericana (The Pan American Network) of the **NATIONAL BROADCASTING COMPANY**

— PERSONNEL —

Vice President in charge of News & Special Events and International Relations.....	William F. Brooks
Manager of International Department.....	Fred B. Bate
Radio Facilities Engineer.....	Raymond F. Guy
Director, Latin American Programs.....	Eli B. Canel
Chief, Spanish-language Section.....	Alberto N. Gandero
Chief, Portuguese-language Section.....	James I. Christie
Continuity Acceptance.....	F. J. Lara
Production Manager.....	Ary Moll
Musical Director.....	Emilio de Torre
Director of Station Relations.....	Cal J. Abraham
Chief of Traffic Section.....	Earl Harder

— ARGENTINA —

Call Letters	Station Name and/or Owner	Location	Frequency Kilocycles	Power Watts
<i>Radio Splendid Network (Red Argentina de Emisoras Splendid S. A.)</i>				
LR4.....	Radio Splendid	Buenos Aires	990	50000
LRS.....	Radio Splendid	Buenos Aires	9315	10000
LRS1.....	Radio Splendid	Buenos Aires	5985	10000
LW1.....	de la Red Splendid	Cordoba	790	20000
LT2.....	de la Red Splendid	Rosario	1230	20000
LU3.....	de la Red Splendid	Bahia Blanca	1150	10000
LV6.....	de la Red Splendid	Mendoza	630	10000
LT4.....	de la Red Splendid	Posadas	1010	2000
LW7.....	de la Red Splendid	Catamarca	730	2000
LU5.....	de la Red Splendid	Neuquen	1130	2000
LW8.....	de la Red Splendid	Jujuy	1130	2000
LU8.....	de la Red Splendid	Bariloche	1250	1000
LU4.....	Comodoro Rivadavia	C. Rivadavia	640	1500
LU12.....	Rio Gallegos	Rio Gallegos	680	1500

— BOLIVIA —

CP20.....	Radio El Condor	La Paz	930	1000
CP15.....	Radio El Condor	La Paz	5880	500
CP18.....	Radio El Condor	Oruro	900	250
CP1.....	Radio Chuquisaca	Sucre	9500	800
CP41.....	Radio Chuquisaca	Sucre	1325	80
CP28.....	Radio Central	Cochabamba	1360	150
CP40.....	Radio Central	Cochabamba	9570	150
CP22.....	Radio Internacional	Potosi	6130	750
CP24.....	Radio Internacional	Potosi	920	250

— CHILE —

CB114.....	Corporacion Chilena de Broadcasting....	Santiago	1140	50000
CB84.....	Radio La Union de Recreo	Valparaiso	840	3000
CD69.....	Radio La Frontera	Temuco	690	1200
CC117.....	Radio Simon Bolivar	Concepcion	1170	1000
CA108.....	Radio La Serena	La Serena	1080	1500
CA141.....	Radio El Loa	Antofagasta	1410	3000

COLOMBIA

Call Letters	Station Name and/or Owner	Location	Frequency Kilocycles	Power Watts
HJCC.....	La Voz de Bogota	Bogota	870	5000
HJCE.....	La Voz de Bogota	Bogota	1000	1500
HJCF.....	La Voz de Bogota	Bogota	6240	1000
HJCR.....	Radiodifusora Nacional	Bogota	1200	5000
HJCT.....	Radiodifusora Nacional	Bogota	6260	2500
HJAN.....	Emisoras Unidas	Barranquilla	1190	1000
HJAB.....	Emisoras Unidas	Barranquilla	4785	3000
HJDK.....	La Voz de Antioquia	Medellin	1250	500
HJDE.....	La Voz de Antioquia	Medellin	6145	5000
HJGK.....	Radio Santander	Bucaramanga	1280	1000
HJGB.....	Radio Santander	Bucaramanga	4775	2500
HJFE.....	La Voz de Pereira	Pereira	1470	500
HJFA.....	La Voz de Pereira	Pereira	6054.3	1500
HJAF.....	Emisoras Fuentes	Cartagena	1240	1000
HJAE.....	Emisoras Fuentes	Cartagena	4965	1000

COSTA RICA

TIPG.....	La Voz de la Victor	San Jose	625	5000
TIPG.....	La Voz de la Victor	San Jose	9615	2500
TINBC.....	La Voz de la Democracia	San Jose	1070	4000

CUBA

CMQ Network (Circuito CMQ)

CMQ.....	Circuito CMQ	Habana	690	25000
COCQ.....	Circuito CMQ	Habana	8825	5000
CMHQ.....	del Circuito CMQ	Santa Clara	670	10000
CMJL.....	del Circuito CMQ	Camaguey	920	10000
CMKJ.....	del Circuito CMQ	Holguin	730	10000
CMKU.....	del Circuito CMQ	Santiago	970	1000
CMAQ.....	del Circuito CMQ	Pinar del Rio.....	840	1000

DOMINICAN REPUBLIC

HIIX.....	Radiodifusora Oficial	Ciudad Trujillo	6350	1000
HI9B.....	Broadcasting "Hotel Mercedes"	Santiago	6383	400

ECUADOR

HCJB.....	La Voz de los Andes	Quito	974	1000
HCJB.....	La Voz de los Andes	Quito	4108	200
HCJB.....	La Voz de los Andes	Quito	9958	1000
HCJB.....	La Voz de los Andes	Quito	12455	10000
HC2GI.....	Radio El Telegrafo	Guayaquil	1160	300
HC2ET.....	Radio El Telegrafo	Guayaquil	9200	500

EL SALVADOR

YSS.....	Alma Cuscatleca	San Salvador	638	500
HUB.....	Alma Cuscatleca	San Salvador	4780	300
YSD.....	Alma Cuscatleca	San Salvador	7894	500

GUATEMALA

TGW.....	La Voz de Guatemala	Guatemala City	640	10000
TGWA.....	La Voz de Guatemala	Guatemala City	9885	10000
TGWB.....	La Voz de Guatemala	Guatemala City	6530	1000
TGWC.....	La Voz de Guatemala	Guatemala City	1520	1000

HAITI

HHGM....	Magloire Broadcasting Circuit.....	Port-au-Prince	1473	1000
HHBM....	Magloire Broadcasting Circuit.....	Port-au-Prince	9660	1000
HHCM....	Magloire Broadcasting Circuit.....	Port-au-Prince	6165	1000

HONDURAS

HRN.....La Voz de HondurasTegucigalpa 5875 500

MEXICO

XEW Network (Cadena XEW Radio Programas de Mexico)

XEW.....	La Voz de la America Latina desde Mexico.....	Mexico, D.F.	900	100000
XEWW....	La Voz de la America Latina desde Mexico.....	Mexico, D.F.	9500	10000
			15160	10000
XEGW....	Jose Martinez.....	Acambaro, Gto.	1270	250
XEBI....	Pedro C. Rivas.....	Aguascalientes, Ags.	1360	250
XEA.....	Luis A. Maury.....	Campeche, Camp....	1370	250
XEF2....	Domingo B. Lopez.....	Cananea, Son.	980	500
XENC....	Alfonso Martinez V.....	Celaya, Gto.	1540	250
XEP.....	Esteban Parra.....	Ciudad Juarez, Chih.	1300	500
XEOX....	Felipe G. de Leon.....	Ciudad Obregon, Son.	1340	250
		Ciudad Victoria,		
		Tamps.	1450	100
XEBJ....	Fernando Elizalde.....	Colima, Col.	1280	250
XERL....	J. Roberto Levy.....	Cordoba, Ver.	1280	250
XEAG....	Fernando San Miguel.....	Cuernavaca, Mor.	980	150
XEY.....	Ing. Juan Gutierrez.....	Culiacan, Sin.	1360	500
XESA....	Modesto Roberto Perez.....	Chihuahua, Chih.	1440	1000
XEFI....	David C. Mireles.....	Durango, Dgo.	1280	250
XEE.....	Jose Vazquez R.....	Ensenada, B. C.	1400	200
XEPF....	Luis Enrique Enciso.....	Guadalajara, Jal.	1370	500
XEHL....	Alejandro Diaz.....	Guanajuato, Gto.	570	100
XEJT....	Jose Torres Morales.....	Guaymas, Son.	1490	250
KEDR....	Modesto Ortega.....	Hermosillo, Son.	920	1000
XEBH....	Jose Remigio Agraz.....	Irapuato, Gto.	1330	500
KEBO....	Alfonso Martinez V.....	Jalapa, Ver.	550	250
KEKL....	Carlos Ferraz Matos.....	Leon, Gto.	680	5000
XELG....	Manuel E. Obregon.....	Linares, N.L.	1260	250
XER.....	Leonardo Garnica.....	Los Mochis, Sin.	1410	1000
XECF....	Francisco Perez, Jr.....	Matamoros, Tamps.	1400	250
XEAM....	Manuel L. Salinas.....	Mazatlan, Sin	1320	500
XERJ....	Rafael Elizalde.....	Merida, Yuc.	1270	500
XEME....	Perfecto Villamil.....	Mexicali, B.C.	990	5000
XECL....	Armando Maldonado.....	Minatitlan, Ver.	1260	250
XEDW....	Angel Lagarda, Jr.....	Monterrey, N.L.	630	500
XEFB....	Mario Quintanilla G.....	Morelia, Mich.	1400	250
XEI.....	Tiburcio Ponce.....	Naco, Son.	1350	1000
XETM....	Jesus Manuel Franco.....	Navojoa, Son.	1270	500
XEGL....	Fausto M. Gomez.....	Nogales, Son.	1370	1000
XEHF....	Gaston Mascarenas.....	Nuevo Laredo, Tamps.	960	250
XEFE....	Rafael Tijerina Carranza.....	Oaxaca, Oax.	1270	500
XEAX....	Alberto Marquez Gonzalez.....	Orizaba, Ver.	1370	250
XETQ....	Carlos Mora J.....	Piedras Negras, Coah.	580	250
XEMU....	Alfonso L. Bres.....	Puebla, Pue.	1090	250
XEHR....	Roberto Canedo.....	Queretaro, Qro.	1450	250
XEJX....	Justino Cervantes V.....	Reynosa, Tamps.	590	250
XERT....	Ignacio Magallon.....	Sabinas, Coah.	610	250
XEBX....	Eugenio Rodriguez.....	Saltillo, Coah.	1400	250
XEDE....	Manuel Tapia, Jr.....	San Luis Potosi,		
		S.L.P.	1430	1000
XECZ....	Zeferino Z. Jimenez.....	Tampico, Tamps.	1300	250
XES.....	Dr. Alfredo A. Cantu.....	Tepic, Nay.	1450	100
XERK....	Tomas Mondragon.....	Tijuana, B.C.	1310	250
XEC.....	Luis Enrique Enciso.....	Torreon, Coah.	1260	250
XEBP....	Alejandro O. Stevenson.....	Tuxpan, Ver.	1390	250
XETL....	Calixto Almazan.....	Tuxtla Gutierrez, Chis.		
XEON....		Uruapan, Mich.	550	300
XEUF....	Ignacio Navarro Q.....	Veracruz, Ver.	960	500
XEU.....	Fernando Pazos Sosa.....	Villa Acuna, Coah....	1340	250
XEDH....	Remigio Ramos G.....	Villahermosa, Tab.		
XEVV....	Juan Trujillo G.....	Zacatecas, Zac.	1280	100
XELK....	Victor Moreno Rivas.....			

NICARAGUA

Call Letters	Station Name and/or Owner	Location	Frequency Kilocycles	Power Watts
YNPS.....	La Voz de Nicaragua	Managua	6760	1000
YNDS.....	La Voz de Nicaragua	Managua	6240	750

PANAMA

HOA.....	Radio Panamericana	Panama City	1000	400
HP5G.....	Radio Panamericana	Panama City	11780	600
HOK.....	Cadena Panamena de Radiodifusion	Colon	640	250
HP5K.....	Cadena Panamena de Radiodifusion	Colon	6005	250

PARAGUAY

ZP9.....	Radio La Capital	Asuncion	970	1500
----------	------------------------	----------------	-----	------

PERU

OAX4A.....	Radio Nacional del Peru	Lima	854	10000
OAX4Z.....	Radio Nacional del Peru	Lima	6082	14000
OAX4T.....	Radio Nacional del Peru	Lima	9652	12000
OAX6A.....	Radio Arequipa	Arequipa	6042	200
OAX1A.....	Radio Delcar	Chiclayo	6210	300
OAX1B.....	Radio Piura	Piura	5230	300
OAX4P.....	Radio Huancayo	Huancayo	5980	250
OAX7A.....	Radio Cuzco	Cuzco	6128	250

PUERTO RICO

WNEL.....	The Link of the Americas	San Juan	1320	5000
-----------	--------------------------------	----------------	------	------

URUGUAY

El Espectador Network (La Cadena Uruguaya de Radiodifusión)

CX14.....	Radio El Espectador.....	Montevideo	810	15000
CXA19.....	Radio El Espectador.....	Montevideo	11835	5000
CW1.....	Radio Popular	Colonia	550	4500
CW19.....	Difusora Rochense	Rocha	1340	50
CW23.....	Radio Cultural	Salto	820	250
CW33.....	Radio Florida	Florida	1200	250
CW35.....	Radio Paysandu	Paysandu	1240	250
CW43.....	Radio Lavalleja	Minas	1420	500
CW45.....	Difusora Treinta y tres	Treinta y tres.....	1390	250
CW46A.....	Zorrilla de San Martin.....	Tacuarembó	1400	2000
CW47A.....	Radio Welcome	San Jose	1510	100
CX18.....	Radio Libertad-Sport	Montevideo	890	5000

VENEZUELA

YV5RA.....	Radio Caracas	Caracas	960	10000
YV5RN.....	Radio Caracas	Caracas	4920	5000
YV1RK.....	Radio Popular	Maracaibo	1250	300
YV1RL.....	Radio Popular	Maracaibo	4810	300
YV2RB.....	La Voz del Tachira	San Cristobal	980	500
YV2RN.....	La Voz del Tachira	San Cristobal	4830	2000
YV4RA.....	La Voz de Carabobo	Valencia	1350	1000
YV4RO.....	La Voz de Carabobo	Valencia	6130	1000
YV1RW.....	Radio Coro	Coro	1370	200
YV1RY.....	Radio Coro	Coro	4770	300
YV6RE.....	Emisoras Unidas	Barcelona	1080	500
YV6RC.....	Emisoras Unidas	Barcelona	3450	1500
YV2RC.....	La Voz de la Sierra	Merida	3420	500
YV1RO.....	Radio Trujillo	Trujillo	3310	800
YV3RE.....	Radio Barquisimeto	Barquisimeto	1475	1500
YV3RN.....	Radio Barquisimeto	Barquisimeto	6120	2000

Radio Programas de Mexico, S. A.

Head Office: Ayuntamiento 52

General Offices: J. M. Marroqui 11

P. O. Box 1324, Mexico City, Mexico

Phones: Head Office: L-13-73, 12-72-34
General Office—J-29-01, 12-65-44

— PERSONNEL —

President.....	Emilio Azcarraga
Vice-President and General Manager.....	Clemente Serna Martinez
Assistant Manager.....	Adrian R. LaJous
Continuity Department.....	Antonio Eufracio Ontiveros
Accounting Department.....	Horacio Nino Medina
Technical Supervisor.....	Ing. Ignacio Diaz
Secretary to Manager.....	Ernesto R. Chapa
Advertising And Relations.....	Homeros Rios D.

Key Stations: XEW-XEWW—XEQ-XEQQ—Mexico City

AFFILIATED STATIONS IN MEXICO

XEW-Network

Call Letters	City	Call Letters	City
XEKJ	Acapulco, Gro.	XEI	Morelia, Mich.
XEBI	Aguascalientes, Ags.	XEFB	Monterrey, N. L.
XEA	Campeche, Camp.	XEGL	Navojoa, Son.
XEFQ	Cananea, Son.	XEHF	Nogales, Son.
XENC	Celaya, Gto.	XEFE	Nuevo Laredo, Tamps.
XEBA	Ciudad Guzman, Jal.	XEAX	Oaxaca, Oax.
XEP	Ciudad Juarez, Chic.	XETQ	Orizaba, Ver.
Call Letters	City	Call Letters	City
XETR	Ciudad Valles, S. L. P.	XEJR	Parral, Chih.
XEBJ	Ciudad Victoria, Tamps.	XEMU	Piedras Negras, Coah.
XERL	Colima, Col.	XEHR	Puebla, Pue.
XESA	Culiacan, Sin.	XEJX	Queretaro, Qro.
XEFI	Chihuahua, Chih.	XERT	Reynosa, Tamps.
XEE	Durango, Dgo.	XEBX	Sabinas, Coah.
XEHL	Guadalajara, Jal.	XEDE	Saltillo, Coah.
XEBH	Hermosillo, Son.	XECZ	San Luis Potosi, S. L. P.
XEBO	Irapuato, Gto.	XETU	Tampico, Tamps.
XEKL	Jalapa, Ver.	XERK	Tepic, Nay.
XERZ	Leon, Gto.	XEC	Tijuana, B. C.
XECF	Los Mochis, Sin.	XEBP	Torreon, Coah.
XEAM	Matamoros, Tamps.	XETL	Tuxpan, Ver.
XERJ	Mazatlan, Sin.	XEUF	Urugpan, Mich.
XEME	Merida, Yuc.	XEU	Veracruz, Ver.
XECL	Mexicali, B. C.	XELK	Zacatecas, Zac.
XEDW	Minatitlan, Ver.	XEGC	Zamora, Mich.

XEQ-Network

<i>Call Letters</i>	<i>City</i>	<i>Call Letters</i>	<i>City</i>
XERO	Aguascalientes, Ags.	XEJA	Jalapa, Ver.
XEOX	Ciudad Obregon, Son.	XEFM	Leon, Gto.
XEAG	Cordoba, Ver.	XER	Linares, N. L.
XEY	Cuernavaca, Mor.	XEDS	Mazatlan, Sin.
XEBL	Culiacan, Sin.	XEFC	Merida, Yuc.
XEBU	Chihuahua, Chih.	XELQ	Morelia, Mich.
XEPF	Ensenada, B. C.	XEMR	Monterrey, N. L.
XEMA	Fresnillo, Zac.	XEMJ	Piedras Negras, Coah.
XELW	Guadalajara, Jal.	XESJ	Saltillo, Coah.
XEJT	Guanajuato, Gto.	XEBM	San Luis Potosi, S. L. P.
XEHQ	Hermosillo, Son.	XETS	Tapachula, Chis.
XEWE	Irapuato, Gto.	XEXT	Tepec, Nay.
XEDN	Torreón, Coah.	XEHV	Veracruz, Ver.
		XEDH	Villa Acuna, Coah.

AFFILIATED STATIONS IN CENTRAL AND SOUTH AMERICA

<i>Call Letters</i>	<i>City</i>	<i>Call Letters</i>	<i>City</i>
YSR	San Salvador, El Sal.	OAX4F	Lima, Peru
HRN	Tegucigalpa, Hond.	HJCH	Bogota, Colombia
YNOW	Managua, Nicaragua	HJCS	Bogota, Colombia
TIGPH	San Jose, Costa Rica	HJDA	Medellin, Colombia
HOC	Panama, Panama	HJDQ	Medellin, Colombia
HOK	Colon, Panama	HJAH	Barranquilla, Col.
YV5RA	Caracas, Venezuela	HJAN	Barranquilla, Col.
YV5RG	Caracas, Venezuela	HJEB	Cali, Colombia
YV1RF	Maracaibo, Venezuela	HJER	Cali, Colombia
YV1RK	Maracaibo, Venezuela	CX14	Montevideo, Uruguay
HCQR	Quito, Ecuador	CX18	Montevideo, Uruguay
HC2AJ	Guayaquil, Ecuador	HIN	Trujillo, Rep. Dominicana

STATIONS OF MEXICO

Location	Call Letters	Frequency Kcs.	Power Kws.	Owner or Operating Agency
Acapulco, Gro.	XEKJ	1400	0.25	
Agua Prieta, Son.	XERP	1190	50.	
Agascalientes	XEBI	1360	0.25	Pedro C. Rivas
Agascalientes	XELY	1490	0.15	Rafael Leal Camarena
Cajoncita de B. C.	XBQA	9200	0.8	Comision Nacional de Irrigacion
Campeche	XEA	1370	0.25	Luis A. Maruy
Cananea, Son.	XEFQ	980	0.5	Domingo P. Lopez
Cananea, Son.	XESY	1320	0.2	J. Tato Amante
Casas Grandes	XETX	1400	0.1	
Celaya, Guan.	XEJT	1600	0.1	
		1090		
		1190		
Chetumal de Q. R.	XACD	3050	40.05	Cia. Mexicana de Aviacion
Chihuahua	XEFI	1440	1.	David C. Mireles
Chihuahua	XEBW	1280	0.6	Angel Mara T.
Chihuahua	XEM	1390	0.5	Pedro Menessee, Jr.
Chihuahua	XEBU	1260	0.1	Feliciano Lopez
Chihuahua	XEJK	1340	0.1	
Ciudad Guzman, Jal.	XEGT	1270	.25	Xavier Velasco
Ciudad Guzman, Jal.	XELO	1490	0.1	
Ciudad Juarez	XEBA	800	150.	
Ciudad Juarez	XEJ	970	5.	P. Meneses, Laredo
Ciudad Juarez	XEP	1300	0.5	Esteban Parra
Ciudad Juarez	XEWG	1460	1.	
Ciudad Juarez	XEF	1420	0.25	Gilberto Gil
Ciudad Juarez	XEFV	1270	.25	Dario Cordaba
Ciudad Madero, Tams.	XETR	1490	0.1	Cesar Trijillo Badillo
Ciudad Obregon, Son.	XEAP	1290	0.1	Emilio Manzanilla
Ciudad Valles, San Luis				
Potosi		1340	0.1	
Ciudad Victoria	XEBJ	1450	0.1	Fernando Elizalde
Coatzacoalcos	XEFZ	1340	0.25	Pedro E. Rocher
Colima, Col.	XERL	1280	0.25	J. Roberto Levy
Cordoba de Veracruz	XECW	1340	0.25	Juan Sedas M.
	XEAG	1280	0.25	Diodoro Zuniga
Cuernavaca, Morelos	XEJC	1420	0.15	
Culiacan, Sin.	XESA	1360	0.25	Pablos Elizalde, S. de R. L.
Culiacan, Sin.	XEBL	1260	0.5	Ignacio L. Said
Culiacan, Sin.	XEGF	1300	0.1	
Durango	XEE	1280	0.25	Alejandro Stevenson, Jr.
Durango	XEDU	1400		
Ensenada, B. C.	XEPF	1400	0.2	Luis Enrique Enciso
Fresnillo, Zac.	XEMA	1340	0.1	Jose Ma. Acesado Moya
Gomez Palacio, Dur.	XEMG	1310	0.25	
Gomez Palacio, Dur.	XEOB	1490	0.1	
Guadalajara, Jal.	XEJB	1010	5.	Gobierno del Estado de J.
Guadalajara, Jal.	XEDK	1250	0.5	Salvador Vazquez T.
Guadalajara, Jal.	XED	680	1.	Cia. Radiofonografica
	XEDQ		0.1	
Guadalajara, Jal.	XEHL	630	0.5	Alejandro Diaz

• • • **STATIONS OF MEXICO** • • •

<i>Location</i>	<i>Call Letters</i>	<i>Frequency Kcs.</i>	<i>Power Kws.</i>	<i>Owner or Operating Agency</i>
Guadalajara, Jal.	XELW	1340	0.25	Salvador Galindo de la Torre
Guadalajara, Jal.	XEHK	960	.25	Carmen Vilasenor
Guadalajara, Jal.	XEAV	580		Alfredo Vasquez
Guadalajara, Jal.	XEAD	1310	0.25	
Guadalajara, Jal.	XEXN	1400	0.25	
Guanajuato, Guan.		570	0.1	Jose Torres Morales
Guaymas, Son.	XEDR	1490	0.25	Modesto Ortega
Hermosillo, Son.	XEBH	920	1.	Jose Remigio Agraz
	XEBR	11820 sw.	0.15	
Hermosillo, Son.	XEDL	1250	.5	
Hermosillo, Son.	XEHQ	590	0.3	Sr. C. Serna Martinez
Hermosillo, Son.	XEOP	960	0.5	
Hermosillo, Son.		1300	.25	
Hermosillo, Son.	XEQN	1540	5.	
Parral, Chih.	XEJS	1150	0.5	
Parral, Chih.	XEAT	1250	0.25	
Parral, Chih.	XEJR	1490	0.1	Anastasio Gomez Gallardo
Irapuato, Gt.	XEBO	1330	.5	Alphonso Martinez V.
Irapuato, Gt.	XEWE	1420	0.1	
Jalapa de Veracruz.....	XEBF	6090 sw.	0.1	Pedro Caronel Aburto
Jalapa de Veracruz.....	XEKL	550	0.25	Rafael Ferraez
	XEJA	1400	0.25	
La Paz, Baja Calif.....	XEPX	550	0.25	
Leon de Guanajuato.....	XEFM	1270	0.1	Sucs R. Ortiz Gonzalex
Leon de Guanajuato.....	XERZ	1030	0.25	
Linares	XETC	1410	.25	
Los Algodones, Baja Calif....		560	0.1	
Los Mochis, Sin.....	XEOX	1280	0.25	Felipe G. de Leon
Magdalena de Sonora.....	XEDJ	1450	0.1	Enrique Sorolegui
Matamoros, Tam.	XEO	970	0.75	
Matamoros, Tam.	XEXP	1450	0.1	
Matamoros, Tam.	XEAM	1400	0.25	Manuel L. Salinas
Los Mochis, Sin.....	XECF	1350	1.0	Francisco Perez H.
Mazatlan, Sin.	XERH	1320	0.6	Oscar Perez E.
Mazatlan, Sin.	XEDS	1420	0.5	Alexander A. Schober
Merida, Yuc.	XEFK	1450	0.1	Manuel Zapata Espinosa
Merida, Yuc.	XEMQ	1240	0.25	
Merida, Yuc.	XEMH	1400	0.1	
Mexicali, B. C.....	XECL	990	5.	Armando Maldonado
Mexicali, B. C.....	XEAO	910	0.25	Chavez y Castro, Soc.
Mexicali, B. C.....	XEAA	1340	0.25	Alberto Gonzales
Mexico City, D. F.....	XEUZ	6119 sw	0.1	Partido Nac. Revolucionario
Mexico City, D. F.....	XEXA	6175 sw.	0.1	Depto. de Publicidad y Propaganda
Mexico City, D. F.....	XEBT	6000 sw.	0.5	El Buen Toro S. A.
Mexico City, D. F.....	XEDP	940	50.	
Mexico City, D. F.....	XEOY	1000	10.	Ignacia Diaz R.
Mexico City, D. F.....	XEST	1060	50.	
Mexico City, D. F.....	XEQW	1030	1.	
Mexico City, D. F.....	XEQK	1350	1.	Angel Ferreiro
Mexico City, D. F.....	XEDA	1290	1.	Augusto Garcia Diaz
Mexico City, D. F.....	XEMC	1590	5.	Dolores G. Estrada de F.
Mexico City, D. F.....	XENK	620	5.	
Mexico City, D. F.....	XEPH	590	5.	
Mexico City, D. F.....	XESM	1470	5.-D	Salvador San Martin
Mexico City, D. F.....	XEL	1260	0.75	Financiera de Inversiones S. A.
Mexico City, D. F.....	XEBS	1410	0.75	María Remedios Delgado

Location	Call Letters	Frequency Kcs.	Power Kws.	Owner or Operating Agency
Mexico City, D. F.....	XEMX	1380	0.5	Alfonson Traslos
Mexico City, D. F.....	XEOF			Leros Avolos
		560	1.	
Mexico City, D. F.....	XEW	890	100.0	
	XEWW	9500 sw.	10.	
Mexico City, D. F.....	XEQ	730	150.	Radio Panamericana
	XEQQ	9680 sw.	5.	
Mexico City, D. F.....	XEB	1220	100.	XEET, 6000 sw., 1.; XEBZ, 660, 0.5; XELA, 830, 1.; XEFO, 1110, 20.; XEN, 690, 5.; XEUN, 860, 5.; XEML, 1550, 1.; XERC, 790, 1.; XELZ, 1440, 1.; XERH, 1500, 0.5;
Mexico City, D. F.....	XEJP	1150	6.	Antonio Verandez
Mexico City, D. F.....	XEAI	1320		
Mexico City, D. F.....	XEK	990	0.5	Arturo Martinez
Minatitlan, Ver.	XEDW	1260	.25	Gladys Silva
Monterrey, N. L.....	XEG	1050	150.	
Monterrey, N. L.....	XENT	1140	50.	Cia. Industrial Universal
Monterrey, N. L.....	XET	990	5.	Pregonero del Norte
Monterrey, N. L.....	XEH	1420	1.	
Monterrey, N. L.....	XEFB	630	.5	Mario Quintanilla
Monterrey, N. L.....	XEMR	1370	0.5	Enrique Serna Martinez
Monterrey, N. L.....	XEX	1280	0.5	El Heraldo del Comercio
Morelina, Michoacan	XEKW	6030 sw.	0.5	Jose Martinez Ramirez
Morelina, Michoacan	XEKF	6030 sw.	5.	El Nee di Nichosaan desde Morelia
Morelia, Michoacan	XELQ	1270	0.1	
Morelia, Michoacan	XEI	1400	0.25	Tiburcio Ponce
Morelia, Michoacan	XESF	600	0.25	
Navojoa, Son.	XEGL	1270	0.5	Fausto M. Gomez
Navojoa, Son.	XEAJ	1400	0.1	Emilio Manzanilla
Navojoa, Son.		570	0.1	
Nogales, Son.	XEHF	1370	1.	Francisco G. Elias
Nogales, Son.		1010	0.25	
Nuevo Laredo, Tam.....	XEFE	960	0.25	Rafael T. Caranza
Nuevo Laredo, Tam.....	XEDF	790	0.5	
Nuevo Laredo, Tam.....	XEBK	1340	0.1	G. Guajardo y M. M. Cortes
Nuevo Laredo, Tam.....	XELF	1380	0.25	
Nuevo Laredo, Tam.....	XELC	1410	0.25	
Nuevo Laredo, Tam.....	XELJ	1260	.25	
	XELH	1460	.1	
Oaxaca	XEAX	1270	0.5	Alberto Marquez Gonzale
Orizaba, Vera Cruz.....	XEOR	580	1.	
Orizaba, Vera Cruz.....	XEPP	1450	0.25	Hector Sotomayor
Orizaba, Vera Cruz.....	XETQ	1370	0.25	Francis Campos H.
Piedras Negras, Coah.....	XEMU	580	0.25	Alphonso L. Bres
Piedras Negras, Coah.....	XEMJ	920	0.2	
Progreso, Yuc.	XEOK	1430	0.1	Arturo Pina Perez
Puebla	XEHR	1090	0.25	Manuel R. Canale
Puebla de Puebla.....	XECC	6185 sw.	0.5	Ricardo Vazquez A.
Puebla de Puebla.....	XECD	1170	0.35	
Queretaro	XEJX	1450	0.25	
Queretaro		1300	0.1	
Reynosa, Tam.	XEAW	1570 sw.	100.	Cia. International Reynosa
		1010	50.	
	XEKN	1390	0.25	Carlos V. Rodriguez
Reynosa, Tam.	XERT	590	0.25-N	Ignatio Magallon
Rosarito, B. C.....	XERB	1090	50.	Radiodifusora Internacion
Sabinas, Coah.	XEBX	610	.25	Radiodifusora Internacion— Miguel B. Rodriguez

STATIONS OF MEXICO

Location	Call Letters	Frequency Kcs.	Power Kws.	Owner or Operating Agency
Salttillo, Coah.	XESJ	1250	1. -D	
Salttillo, Coah.	XEKS	1330	0.1	J. Antonio de la Pena
Salttillo, Coah.	XEDE	1400	0.25	Arrelío G. Zaragoza
Salttillo, Coah.	XEXU	1490	1.	
		1450	0.1	
San Luis Potosi.....	XECZ	1370	1.0	Ceferino Z. Jiminez
San Luis Potosi.....	XEBM	1260	0.15	Benjamin Briones
San Luis Potosi.....	XEXQ	1400	0.1	
S. Luis Rio Colorado.....	XEY	1450	0.25	Lucinda Arenaxde de M. M.
Tampico	XEFW	810	50.	
Tampico	XETU	1460	1.0	
Tampico	XECA	980	1.	
Tampico	XES	1300	0.25	Difisora Portena S. de R. L.
Tapachula, Chiapas	XETS	630	0.1	
Tapachula, Chiapas	XETA	1450	0.25	
Tepatitlan, Jal.	XETJ	1150	0.1	
Tepic, Nayarit	XEXT	980	1.	
Tepic, Nayarit	XERK	1450	0.15	Tomas Mondragon
Texcoco	XEXE	1450	0.1	H. Ayuntamiento
Taxiutlan, Puebla	XETZ	1360	0.25	
Tijuana, B. C.	XEAV	1470	5.0	Manuel Acuna Varela
Tijuana, B. C.	XEMO	860	5.0	Fern. Fes, Ferreira
Tijuana, B. C.	XEBG	1010	1.	
		1550 sw.	5.	
Tijuana, B. C.	XERS	1190	5.	Cia. R.A.D. de Piedras Negras
Tijuana, B. C.	XEAC	690	5.	Jorge Rivera
Tijuana, B. C.		1590 sw.	5.0	
Tijuana, B. C.	XEGM	950	1.- D	Rita Mayans y Gustavo
			2.5-N	Faist E.
Tijuana, B. C.	XEON	1420	2.	Cia Radio Mexicana
Tijuana, B. C.	XERT	1270	0.5-N	
Tijuana, B. C.	XEC	1310	.25	Luis E. Enciso
Tlaxcala	XEXZ	1480	5.	
Tlaxcala	XEXE	2410	0.1	Gobierno del Estado
Toluca de Mexico.....	XEXS	1340	0.1	Instituto Cientifico y Leiter
Toluca de Mexico.....	XECH	1490	0.25	Rodolfo Llamas
Torreon, Coah.	XETB	1350	0.5	Aurelio G. Zaragoza
Torreon, Coah.	XEOH	600	1.	
Torreon, Coah.	XEHZ	920	0.1	
Torreon, Coah.	XEBP	1260	0.25	Alejandro O. Stevenson, Jr.
Torreon, Coah.	XEBQ	1450	0.25	Maria Refugio A. De Valdivieso
Torreon, Coah.	XEDN	600	1.	Higinio Gonzalez
Tuxpam, V. C.	XETL	1390	0.25	Calixto Almazan
Tuxtla Gutierrez, Chiapas...XEXJ		1280	0.1	Govt. of State of Chiapas
Tuxtla Gutierrez, Chiapas...XFBK		5340		
Urapan, Mich.	XEFU	550	0.35	Ignacio Navarro
Vera Cruz	XEFT	9550 sw.	0.012	Jose Rodriguez Lopez
Vera Cruz	XEUW	6020 sw.	0.02	Fernando Taxos Sosa
Vera Cruz	XEHV	1310	1.	Radiodifusora Veracruzana
Vera Cruz	XEU	960	0.5	Fernando Pazos y Cia.
Vera Cruz	XETF	1250	0.5	Jose Rodriguez Lopez
Vera Cruz	XEXF	1490	0.1	
Villa Acuna, Coah.....	XEAB	1600 sw.	5.	
Villa Acuna, Coah.....	XEDH	1340	0.25	Remigio Ramos Gi
Villa Acuna, Coah.....	XEAQ	1430	0.1	
Villahermosa de Tabasco....XAGB		5250	0.075	Cia. Areonautica del Sur
Villahermosa de Tabasco....XERE		9515	0.1	Juan T. Trujillo
Zacatecas de Zac.....XELK		1280	0.25	Victor Morenzo Rivas
Zamora, Mich.	XESC	1450	0.1	Guillermo Calzada
Zamora, Mich.	XEGT	1490	0.25	Juan T. Trujillo

STATIONS OF CENTRAL AND SOUTH AMERICA

ARGENTINA

Location	Call Letters	Frequency Kcs.	Power Kwts.	Owner or Operating Agency
Bahia Blanca	LU2	900	5.0	Camillo V. Bertorini
Bahia Blanca	LU3	1150	10.0	Dela Red Splendid
Bahia Blanca	LU7	1240	2.5	Filomena Z de Cennari
Buenos Aires (Banfield)	LS2	1190	15.0	Teodors Prieto
Buenos Aires (Ciudadela)	LS4	990	50.	Juan G. Gonzales Speroni
Buenos Aires	LRA	750	10.0	Dirrection General de Correos, Telegrafos
	LRA-1	9690 sw.		
	LRA-5	17720 sw.		
Buenos Aires (Florida)	LR2	910	6.0	Alfred Schroeder
Buenos Aires (Florida)	LS10	590	6.0	Victor J. Ruano
Buenos Aires (Florida)	LR9	1030	5.0	Gregorio Echavarría
Buenos Aires (Hurlingham)	LR6	870	25.0	S. A. La Nacion
Buenos Aires (Hurlingham)	LR3 sw.	9640	5.0	
	LR3	950	90.0	Jaime Yankelevich
	LR1 sw.			
Buenos Aires (Monte Grande)	LS1	710	50.0	Municipalidad de la Capital
Buenos Aires (Monte Grande)	LR5	830	25.0	Alfred B. Dougall
Buenos Aires (Rivadavia)	LR4	990	50.0	Antonio C. Devoto
	LRS	9315	25.	
	LRS1			
Buenos Aires (Rivadavia)	LS5	1110	5.0	Enrique Caride
Buenos Aires (Vicente Lopez)	LS9	1270	6.0	S. A. La Voz Del Aire
Buenos Aires (San Fernando)	LR1	1070	50.0	Empresa Editorial
	LRU*	15290 sw.	7.0	Haynes Ltda., S. A.
	LRX	9660 sw.	7.0	
Catamarca	LW7	730	2.	Hector Tavella, Rivadavia 751
Catamarca	LV15	1360	0.5	
Chubut	LU4	640	1.5	Cia Broadcasting de la Patagonia
Cordoba	LV3	620	15.0	Alberto P. Brouard (Station suppressed by Argentine Gov't.)
Cordoba	LV2	960	5.0	Luis Maunier
Cordoba	LV8	1330	1.0	
Cordoba	LW1	790	15.0	
Corrientes	LT7	1340	1.0	Gobierno Prov. Corrientes
Jujuy	LW8	1130	1.5	
San Luis	LV13	1250	1.0	
La Plata	LR11	1390	0.5	Universidad Nacional de la Plata
			1.5	
La Plata	LS11	1310	30.0	Gobierno Prov. B.A. Pasaje Dardo Roche

• • • **LATIN-AMERICAN STATIONS** • • •

Location	Call Letters	Frequency Kcs.	Power Kws.	Owner or Operating Agency
Mar del Plata	LU6	1300	1.5	Jose Zaccagnini
Mendoza (Cuyo)	LV10	1210	2.5	Marcelino Aparicio
Mendoza (San Rafael)	LV4	690	1.0	Julio Silva
Mendoza	LV6	630	10.0	
Mendoza	LW2			
Necochea	LU9	1440	0.5	
Neuquen	LU5	1130	1.5	
Neuquen	LU11	1370	0.5	
Parana	LT11	1470	0.5	
Posadas	LT4	1010	1.5	
Posadas (Misiones)	LT6	1460	0.5	
Resistencia (Chaco)	LT5	1080	1.5	Jose M. Noveri
Santa Cruz	LU12	680	1.5	Cia. Broadcasting de la Patagonia
Rio Gallegos	LU12	680	1.5	
Rosario	LT2	1230	15.0	
Rosario (Santa Fe)	LT1	780	10.0	Fernando Maliandi
Rosario (Santa Fe)	LT3	1160	5.1	Soc. Rural Cerealistas
Rosario (Santa Fe)	LT8	840	3.0	Alfredo B. Dougall
Salta	LV9	970	1.0	Gobierno Prov. Salta
San Juan	LV1	560	5.0	S. A. Graffigna, Ltda.
San Juan	LV5	1090	1.5	Soc. C. Rodriguez Vila y Cia
Santa Fe	LT10	1320	0.5	
Santa Fe	LT9	1200	1.0	Roca Hermanos y Cia.
Santa Fe	LT12	1260	1.0	
Santa Rosa (Pampa Central)	LU8	1250	0.5	
Santiago	LV11	1170	2.0	S. A. El Liberal
Tucuman	LV12	580	5.0	Soc. Reps. Lda. Radio Aconquija
Tucuman	LV7			
La Rioja	LV14	820	2.5	Gonzalez Acha y Munoz
Buenos Aires	LS6	1350	6.0	Ricardo A. Bernotti

BOLIVIA

Cochabamba	CP28	1360	0.150	Gottret y Cia.
	CP40	9570 sw.	0.15	
Cochabamba	CP44	580	0.05	Victor Veltze
Cochabamba	CP45	1090	0.05	Raul Montecinos
Cochabamba	CP39	9570 sw.	0.15	
La Paz	CP3	1390	5.00	Costas Hermanos
	CP38	9480 sw.	5.00	
La Paz	CP4	1040	10.00	Dept. of Communications of Bolivian Govt.
	CP5	6200 sw.	1.00	
La Paz	CP8	1450	0.05	Sejas and Co.
La Paz	CP10	1090	0.05	C. Munoz
La Paz	CP12	6150 sw.	0.25	Owned and operated by Catholic priests.
(Colegio San Calixto)	CP29	1350	0.1	
La Paz	CP16	1230	0.02	
Oruro	CP18	6140	0.25	
(Colegio San Calixto)				
Oruro	CP14	1250	0.05	Javier Romero (Sociedad Anonima-Radio La Noche)
Oruro	CP26	1510	0.05	
Oruro	CP31	975	0.05	
Oruro	CP46	770	0.05	
La Paz	CP19	950	.05	Augustin Aspiazu
La Paz	CP20	930	1.0	Romon Pelaez
	CP15 sw.	6120 sw.	.25	
La Paz	CP32	620	.05	Cia. Internacionale de Radio Bolivia (Juan C. Salinas)

Location	Call Letters	Frequency Kcs.	Power Kws.	Owner or Operating Agency
La Paz	CP34	920	0.25	Buillermo Teran
	CP25	9700 sw.	.25	
Oruro	CP36	1420	.05	Enrique Wanting
Oruro	CP11	6100 sw.	.25	
Oruro	CP37	6170 sw.	.25	
Potosi	CP22	6130 sw.	0.75	L. Camacho
Potosi	CP17	1600 sw.	.05	Alfredo Ossio L.
Santa Cruz	CP13	1250	.05	L. Canedo Reyes
	CP30	6135 sw.	.25	
Sucre	CP27	1420	.05	C. Torres
Sucre	CP41	1325	100.	Jose Comacho B.
Sucre	CP1	9500	800.	
Tarija	CP23	6190 sw.	175	

BRAZIL

Aracaju (Sergipe)	PRJ6	630	1.	Jose Nunes Rebello
Aracatuba (Sao Paulo)	PR18	1460	0.5	Joao Ferraz S. br.
Araguari (Minas Gerais)	PRJ3	970	0.25	Dr. Arcino Santos
Araraquara (Sao Paulo)	PRD4	1370	0.5	Romulo Lupo
Assis (Sao Paulo)	ZYA9	1550	0.1	
Barretos (Sao Paulo)	PRJ8	1530	0.1	
			0.25	
Bauru (Sao Paulo)	PRG8	1210	0.5	Joao Simonetti
Belem (Para)	PRC5	1450	2.	Roberto Camelier
		4865 sw.		
Belo Horizonte (Minas Gerais)	PRC7	690	3.	Dr. Alberto Deodato
Belo Horizonte (Minas Gerais)	PRH6	1340	3.	Lauro Souza Barros
Belo Horizonte (Minas Gerais)	PR13	880	25.	Luis Bessa
Blumenau (Santa Catarina)	PRC4	1330	0.25	Luis Medeiros, Jr.
Botucatu (Sao Paulo)	PRF8	1530	0.1	Emilio Pedute
Cambara (Parana)	ZYA3	1590	0.1	
Campinas (Sao Paulo)	PRC9	1170	1.	Antonio Tepedino Pagino
Campos (Rio de Janeiro)	PRF7	1330	0.5	Dr. Marro Ferraz Sampaio
Campo Grande (Mato Grosso)	PR17	1510	0.1	Dr. Antonio A. Campos
Caxambu (Minas Gerais)	ZYC2	1550	0.1	
Corumba (Mato Grosso)	ZYA2	1470	0.5	Teodomiro Serra
Cruzeiro (Sao Paulo)	PRG6	640	0.5	Romoaldo Canevari
Curityba (Parana)	PRB2	1440	5.	Epaminondas Santos
Curityba (Parana)				
Formiga (Minas Gerais)	ZYB6	1530	0.1	
Fortaleza (Ceara)	PRE9	1320	2.	Waldemar Cartolano
Franca (Sao Paulo)	PRB5	1240	0.25	
Goiania (Goias)	ZYJ3			
Itapetininga (Sao Paulo)	PRD9	970	0.25	
Itarare (Sao Paulo)	ZYA7	1550	0.1	
Jaboticabal (Sao Paulo)	PRG4	1250	0.25	Oswaldo Fernandes
Joao Pessoa (Parahyba)	PR14	1110	10.	Dr. Abelardo Juruema
Joinville (Santa Catarina)	ZYA5	1600	0.1	
Juiz de Fora (Minas G.)	PRB3	1010	0.5	Pedro Goncalves de Oliveira
Jahn (Sao Paulo)	PRG7	1010	0.25	Ulisses Newton Ferreira
Limeira (Sao Paulo)	PRJ5	1550	0.1	Ary Levy Pereira
Lins (Sao Paulo)	ZXB3	1550	0.1	
Manaos (Amazonas)	PRF6	4895 sw.	0.1	Dr. V. Pareto Neto
Natal (Rio Grande de Norte)	ZYB5	1270	1.	
Nitheroy (R. J.)	PRD8	1320	1.	Jose Augusto Mendes
	PRE6	1470	1.	Tte. Custodio Fontes
Paranahyba (Pianu)	PRJ4	1470	0.5	Dr. Joao Tavares de Carvalho
Patos (Minas G.)	ZYB4	1530	0.1	

• • • **LATIN-AMERICAN STATIONS** • • •

<i>Location</i>	<i>Call Letters</i>	<i>Frequency Kcs.</i>	<i>Power Kws.</i>	<i>Owner or Operating Agency</i>
Pelotas (Rio Grande de Sul)	PRC3	580	0.25	Carlos G. Sica
Petropolis, L. (R. J.)	PRH4	1320	0.5	Atakualpa Dias
Piricicaba (Sao Paulo)	PRD3	1480	1	Carlos Rodrigues Viana
Pocos de Caldas (Minas G.)	PRD6	820	0.25	Joao Sampaio Goes
Ponta Grossa (Parana)	PRH5	1160	0.25	Benedito Meira Borges
Porto Alegre (Rio Grande de Sul)	PRJ2 PRH2	1250 600	.5 25.	Manoel Machuca Dearios Associados
Porto Alegre (Rio Grande de Sul)	PRF9	640	5.	Arthur Pizoli
Porto Alegre (Rio Grande de Sul)	PRC2	680	5.	Dr. Lelis Espartel
Pouso Alegre (Minas Alegres)	PRJ7	1530	0.1	Jose Nunes Rebello
Marilia (Sao Paulo)	PRJ2	1090	0.5	Oscar de Moraes Barros
Prudente (Sao Paulo)	PRI5	970	0.25	Manoel Bussacos
Recife (Pernambuco)	PRA8	720	25.	Oscar Moreira Pinto
		6012 sw.	5.	
Ribeirao Preto (Sao Paulo)	PRA7	730	0.5	Jose da Silva Bueno
Ribeirao Preto (Sao Paulo)	PRH7	1170		Lonzado Bueno
Rio Claro (Sao Paulo)	PRF2	1460	0.25	Waldemar Cartolano
Rio de Janeiro Distrito Fed.	PRA2 PRA3	800 860	25. 10.	Ministerio Educacao Saude Dr. Rolpho Estevan de Siqueira
Rio de Janeiro Distrito Fed.	PRA9	1220	25.	Edmar Machado
Rio de Janeiro Distrito Fed.	PRB7	900 6200 sw. 9610 sw. 15370 sw.	5. 25. 25. 25.	Alceu Mario de Sa Freire
Rio de Janeiro Distrito Fed.	PRC8	1360	5.	Guilherme Manes
Rio de Janeiro Distrito Fed.	PRD2	1060	10.	Mario Villaca Meyer
Rio de Janeiro Distrito Fed.	PRD5	1400	1.	Francisco Gomes- Maciel Pinheiro
Rio de Janeiro Distrito Fed.	PRE2	1430	5.	Dr. Placido de Melo
Rio de Janeiro Distrito Fed.	PRE3	1180	7.5	Dr. Elisio Dantas
Rio de Janeiro Distrito Fed.	PRE8	980	25.	Dr. Gilberto de Andrade
Rio de Janeiro Distrito Fed.	PRF4	940	10.	Ernesto Fereira Carneiro
Rio de Janeiro Distrito Fed.	PRF5	9500 sw. 9600 sw. 10220 sw. 15190 sw.	12.	Dr. J. V. Pareto Neto
Rio de Janeiro Distrito Fed.	PRG3	1280	10.	Dr. Teofilo de Barros
Rio de Janeiro Distrito Fed.	PRL9 PRL8 PRL7	9505 11720 17850		Brazilian Govt.
Rio de Janeiro Distrito Fed.	PRH8	1130	0.5	Francisco Xavier Filho

Location	Call Letters	Frequency Kcs.	Power Kws.	Owner or Operating Agency
Rio Grande (Rio Grande de Sul)	ZYC3	1510	0.1	
Rio Breto (Sao Paulo)	PRB8	640	0.25	Andrassy Ribeiro
Santos (Sao Paulo)	PRB4	1450	1.	Hermenegildo da Rocha Brito
Santos (Sao Paulo)	PRG5	580	0.75	Carlos Baccarat
Sao Carlos (Sao Paulo)	ZYA6	1590	0.1	
Sao Carlos (Sao Paulo)	ZYA6	1590	0.1	
San Luiz (Maranhao)	PRJ9	1490	5.	Jose Ribamar Pinheiro
Sao Manuel (Sao Paulo)	PRI6	1510	0.1	Vitorino Ribeiro
Sao Paulo (Sao Paulo)	PRB9	1000	25.	Dr. Paulo Machado de Carvalho
Sao Paulo (Sao Paulo)	PRE7	1410	5.	Dr. Joao Ferreira Fontes
Sao Paulo (Sao Paulo)	PRF3	960	5.	Dr. Ubiratan Silveira Pamplona
Sao Paulo (Sao Paulo)	PRG2	1040	25.	Dr. Antonio Herman Dias Menezes
Sao Paulo (Sao Paulo)	PRG9	1100	25.	Mons. Dr. Francisco Bastos
Sao Paulo (Sao Paulo)	PRH3	620	5.	Pedro de Camargo
Sao Paulo (Sao Paulo)	PRH9	840	5.	Jose Niccolini
Sao Paulo (Sao Paulo)	PRA5	1260	5.	Joao Baptista de Amaral
Sao Paulo (Sao Paulo)	PRA6	890	10.	Dr. Oswaldo Costa, Director
Sao Paulo (Sao Paulo)	PRB6	1200	5.	Oscar P. Seckler
Sao Paulo (Sao Paulo)	PRE4	1300	5.	Olavo C. Fontoura
Sao Paulo (Sao Paulo)	ZYB7	6095 sw.	25.	
		11765 sw.		
Sao Sebastiao Paraiso (Minas G.)	ZYA4	1510	0.1	
Soracaba (Sao Paulo)	PRD7	1080	0.5	Orlando da Silva Reitas
Taubate (Sao Paulo)	ZYA8	1590	0.1	
Uberaba (Minas G.)	PRE5	1390	0.5	Quintiliano Jardim
Uberlandia (Minas G.)	PRC6	1510	0.1	Aristides Figueiredo
Varginha (Minas G.)	ZYB2	1590 sw.	0.1	
Vitoria (Espirito Santo)	PRI9	1350	0.1	Dr. Ciro Vieira da Cunha

BRITISH GUIANA

Georgetown	ZFY	6000	1.	British Guiana Broadcasting Co., Ltda.
------------------	-----	------	----	--

BRITISH HONDURAS

Belize	ZIK-2	10300	0.2	Government
--------------	-------	-------	-----	------------

CHILE

Antofagasta	CAI41	1410	1.	Angel Garcia y Cia. Ltda.
Antofagasta	CAI27	1270	0.25	Horus Predreny Palma
Chillan	CCI38	1380	0.15	Adriana Pagueguy de Logos
Chillan	CC127	1270	0.1	Rafael Barrios
Concepcion	CC141	1410	0.1	Chilena de Comunicaciones (rented for 1 year to Rafael Arjona N.)
Concepcion	CC117	1170	1.0	Federico Sanchez
Concepcion	CC64	640	1.	Mario Saez Lagoa
Concepcion	CC59	590	5.	
Coquimbo	CA96	960	0.3	Cesar Nieme Abey
Curico	CC96	960	0.1	Alberto Guerra
Iquique	CA63	630	0.25	Antonio Cajiao
La Serena	CA108	1080	1.0	Ed. Encina Arancibia
Osorno	CD84	840	1.5	Soc. Agricola y Granadera de Osorno

• • • **LATIN-AMERICAN STATIONS** • • •

<i>Location</i>	<i>Call Letters</i>	<i>Frequency Kcs.</i>	<i>Power Kws.</i>	<i>Owner or Operating Agency</i>
Puerto Montt	CD101	1010	1.	Chilena de Comunicaciones
Puerto Montt	CD147	1470	0.1	Ernesto Riedel
Temuco	CD103	1030	2.5	Ramon Verde Ramos
Punta Arenas	CD111	1110	0.1	Emilio Turina
Punta Arenas	CD113	1130	1.	Chilena de Comunicaciones
Punta Arenas	CD136	1360	0.45	Victoria Iglesias de Biancilla
Punta Arenas	CD89	890	1.	
Quillota	CB113	1130	0.1	Leopoldo Cirando G.
Rancagua	CC63	630	0.6	Manuel Massoni
Rancagua	CC109	1090	0.1	Jorge Romero Ramirez
Rancagua	CC145	1450	0.1	Alan Rojas
S. Antonio (Puerto Viejo)...	CB140	1400	0.1	Soc. Radiodifusora Onda Azul Ltda.
Santiago de Chile.....	CB66	620	1.	International Machinery Co.
Santiago de Chile.....	CB57	570	7.5	Soc. Nacional de Agricultura
Santiago de Chile.....	CB76	760	15.	Cia. Chilena de Comunicaciones S. A.
	CE970	9728	5.	
Santiago de Chile.....	CB82	820	1.	
Santiago de Chile.....	CB89	890	1.	Carlos Briceno, owner. Rented for five years to Antonio Zarate Andreu
Santiago de Chile.....	CB97	970	1.	Soc. Chilean de Radiodifusion y Propaganda
Santiago de Chile.....	CB101	1010	1.	Chilena de Comunicaciones
Santiago de Chile.....	CB106	1060	5.	Manuel Casablanca Latorre
Santiago de Chile.....	CB114	1140	50.	Corp. Chilena de Radio
Santiago de Chile.....	CB126	1260	10.	Soc. Chilena Radiodifusora S. A.
Santiago de Chile.....	CD960	9600 sw.	1.	Horacio Hevia Labbe
	CB130	1300	2.0	
Santiago de Chile.....	CB134	1340	2.	German Holtheuer Valdivia
Santiago de Chile.....	CB138	1380	5.	Empresa Periodistica "El Mercurio"
	CB1185	11850 sw.	5.0	
Santiago de Chile.....	CB142	L. W.	1.	Jiles Y Cia.
Santiago de Chile.....	CB144	1440	2.	Clark Hnos.
Santiago de Chile.....	CB144C	1440	0.2	Oscar Moraga Fuenzalida
Santiago de Chile.....	CB150	1500	1.	
Santiago de Chile.....	CB1180	11975 sw.	1.	Soc. Nacional de Agricultura
Santiago de Chile.....	CB1170	11700 sw.	0.3	Otto Becker, Ltda.
Santiago de Chile.....	CB93	930	8.	Orlandini y Raggio Ltda.
	CB1174	11740 sw.		
Talca	CC96	960	25.	Alberto Guerra Cruzatt
Talca	CC84	840	0.1	Francisco Morales Castillo
Talca	CC67	670	0.1	Ramon Abasolo
Temuco	CD90	700	1.2	De Mayo Hnos.
Temuco	CD69	690	1.2	Daniel De Mayo Levi
Temuco	CD125	1250	1.5	Soc. Radio Emisoras Sur de Chile
Tocopilla	CA90	900	0.1	Hilda Cuellar
Valdivia	CD63	630	1.5	Chilean Communications Co.
	CD59	590	1.0	
Valdivia	CD132	1320	1.0	Carlos Cockbaine
Valparaiso	CB73	730	10.	Soc. Coop. Vita.
	CE1190	11900	5.	
	CE615	6150	5.	
Valparaiso	CB90	900	4	Emp. Periodistica "El Mercurio"
Valparaiso	CB103	1030	0.75	Cia. Chilena de Comunicaciones S. A., Radio la Cooperativa Vitalicia Valparaiso, Chile
	CE910	9730 sw.		
	CE615	6150 sw.		
Valparaiso	CB116	1160	1.	Patricio Edwards Linares

Location	Call Letters	Frequency Kcs.	Power Kws.	Owner or Operating Agency
Valparaiso	CB120	1200	1.	Angel I. Prieto Andreas
Valparaiso	CB124	1240	0.25	Ramon Y Fernando Garcia y Cia.
Valparaiso	CB132	1320	1.	Sociedad Wallace y Cia.
Valparaiso (Vina del Mar)	CB64	640	3.0	Adriano Iz.
Valparaiso (Vina del Mar)	CB63	680	.5	Renard y Garcia Tello
Valparaiso (Vina del Mar)	CB111	1110	0.75	Joaquin Venegas
Valparaiso	CE56	760	15.	
	CE970	9728	5.	

COLOMBIA

Aguadas	HJFJ	1500	.025	Roberto Florez
Armenia	HJFI	1540	1.	Bernardo Santacoloma and D. Julio Rondon E.
Armenia	HJFH	4875 sw.	.6	Botero & Cia. (Braulio Botero Londono)
	HJFM	1210	0.6	
Barranquilla	HJAA	1330	0.5	Alfonso Rosales Navarro
Barranquilla	HJAG	6125	1.000	Emisora Atlantic. S. A.
	HJAH	1050	1.000	Angel M. Ruiz, owner
Barranquilla	HJAI	1370	0.25	Julian Melendez
Barranquilla	HJAK	1310	0.35	Vassallo Hinos y Mendez (Clemente Vassallo Gomez, owner)
Barranquilla	HJAB	4785 sw.	3.	Elicer Velasco
	HJAN	1190	1.	
Barranquilla	HJAS	1500	0.4	Miguel A. Ruiz
Barranquilla	HJAT	1275	.5	Delfina v. de Haayen
Bogota	HJCB	1105	.5	Colombia Broadcasting S. A. (Robt. Ramirez, Enrique Ramirez & Jorge Alford)
	HJCD	6160	8.0	
Bogota	HJCC	870	5.	Gustavo Uribe Th.
	HJCE	1220	1.	
	HJCF	6073 sw.	0.75	
Bogota	HJCG	1060	0.5	Julio Bernal
Bogota	HJCI	4895 sw.	0.75	Manuel J. Gaitan
	HJCH	810	.5	
Bogota	HJCJ	1380	0.2	Manuel J. Gaitan
Bogota	HJCK	1290	0.5	Anez & Tobon Sierra
Bogota	HJCN	1335	0.5	Roberto Laignelet
Bogota	HJCO	1160	1.	Jesus M. Garcia
	HJCW	4945 sw.	.75	
Bogota	HJCQ	4955 sw.	0.15	Ministerio de Economia Nacional
Bogota	HJCR	1200	3.0	Colombian Govt.
	HJCT	6260 sw.	2.5	
Bogota	HJCU	720	5.	Cristobal Paez G. y Cia. Ltd.
	HJCA	4850 sw.	1.	
	HJCV	1450	1.	
Bogota	HJCX	6018 sw.	0.75	Cipriano Rios Hoyos
	HJCZ	1040	1.0	
Bogota	HJCS	920	50.	Cia. Radiodiffusion Colombiana—Jose V. Arias, owner
Bucaramanga	HJGE	1130	.5	Gustabo Sorzano Jimenez
Bucaramanga	HJGB	4775 sw.	1.5	Francisco A. Bueno
	HJGK	1280	1.0	
Buenaventura	HJES	1525	0.05	Heriberto Quintero
Buenaventura	HJEW	1355	0.22	Jorge E. Berrío
Buga	HJEI	1410	0.1	Bernardo Buena Delgado
Buga	HJEP	1485	0.5	Sociedad Voces de Occidente —Hernando Azcarate M., owner

• • • **LATIN-AMERICAN STATIONS** • • •

<i>Location</i>	<i>Call Letters</i>	<i>Frequency Kcs.</i>	<i>Power Kws.</i>	<i>Owner or Operating Agency</i>
Cali	HJEB	1150	1.0	Eduardo Cordoba
	HJED	4825 sw.	1.0	
Cali	HJEC	1300	0.3	Rafael Angulo
Cali	HJEE	1090	0.2	Jose T. Calderon N.
Cali	HJEF	1340	0.5	Hernando Bueno Delgado,
	HJEL	1260	0.5	owner
Cali	HJER	1395	0.5	Cesar Mendoza Mazuera
	HJEX	4865 sw.	2.5	
Cali	HJET	1510	.5	Dirreccion de Educacion del V.
Cali	HJEN	1370	0.5	Alfonso Mese Vargas
Cartagena	HJAE	4965 sw.	1.0	Laboratories Fuentes,
	HJAF	1240	1.0	Rafael Fuentes, owner
Cartagena	HJAP	4925 sw.	0.5	Lequerica Hermanos
	HJAR	1400	0.3	
Cartago	HJEO	1230	0.5	Saniel Dozman
Ciencga	HJBE	1460	.25	Elvira de Pereira
Cucuta	HJBB	4815 sw.	0.75	Pompilio Sanchez
	HJBC	1270	0.5	
Girardot	HJCL	1460	0.25	Carlos J. Sanchez G.
Girardot	HJCV	1420	0.1	Maria Teresa Ramirez R.
Ibague	HJFC	1500	0.1	Vicente Vaitan Rondon
Ibague	HJFL	1440	0.1	Luis E. Martinez
Ibague	HJFP	1550	.075	Mario Cadavid
Libano (Tolima)	HJFO	1520	.05	Hector Enrique Giraldo
Magangue	HJAC	1420	0.1	Manuel Agustin Varela
Manizales	HJFB	6105 sw.	1.00	Cia. Radio Manizales
	HJFD	1390	0.75	Alberto Hoyos A., Dir.
Manizales	HJFX	600	1.	Antonio Pinzon H.
Medellin	HJDA	1285	0.42	Humberto Restrepo A.
Medellin	HJDC	1360	0.6	Francisco Cuartas
	HJDX	4795	.6	
Medellin	HJDE	6145 sw.	5.	Cia. Colombia de Radiodiffu-
	HJDK	1250	.5	sion—Luis Ramos, owner
Medellin	HJDL	1480	0.5	Jaime Tobon R. (leased to Hernando Gomez)
Medellin	HJDM	1520	0.5	Prospero Aguirre
Medellin	HJDQ	1320	0.75	Cia. Antiquena de Radiodif-
	HJDP	4885 sw.	.6	sion (Fernando Restrepo Alvarez, owner)
Medellin	HJDR	1380	0.3	Ramirez & Cia. Ltda.
Medellin	HJDT	1150	0.5	Alfonso Jaramillo, Hernando Tellez, Jaime Garcia
Medellin	HJDZ	1490	0.25	Universidad de Antioquia
	HJDU	4805 sw.	.75	
Medellin	HJCB		0.5	Hernando Tellez B.
Monteria	HJAL	1465	0.5	Julio Cesar Patino
Neiva	HJFN	1420	0.1	Helidora Tamayo
	HJFP	1520	.1	Teodulo Camacho, G.
Ocana	HJBF	1525	0.1	Luis Linero
Palmira	HJEJ	1460	0.3	Rafael Angulo
Palmira	HJEQ	1180	0.5	Regulo Benitez
Pamplona	HJBA	1400	0.1	Gonzalo Vargas
Pasto	HJHA	1350	0.35	Sociedad Radio Narino—Sra. Elisa de Pesantes, owner
Pasto	HJHB	1170	0.5	Bernardo Bueno Delgado
Pereira	HJFA	6054 sw.	.75	Cesar and Mario Arango M.
	HJFE	1470	0.499	
	HJFQ	1120	.5	

Location	Call Letters	Frequency Kcs.	Power Kws.	Owner or Operating Agency
Pereira	HJFK	6097 sw.	2.5	Sociedad "La Voz Amiga"
	HJFF	1350	1.	Antonio Giraldo C. & Son
Popayan	HJEA	1500	.5	Jesus Hernando Hormaza
Popayan	HJEG	1450	0.3	Mercedes M. De Valencia
Quibedo	HJDG	4805 sw.	.5	Intendencia del Choco Cultural
Santa Marta	HJBH	1410	0.5	Manuel C. Conde
Santa Marta	HJBJ	1370	1.2	Julio A. Sanchez
Santander	HJEH	1550	.025	Escuela Rafael Tello
Sevilla	HJET	1510	0.25	Daniel Benitez
Tocaima	HJCP	1530	0.092	Ruperto Aguilera Leon (Catholic station)
Tulda	HJEK	1420	.1	Hernando Bueno Delgado
Tunja	HJGA	1425	.25	Pedro Martinez

COSTA RICA

Alajuela	T15JJM	575	.8	Emilio E. Martinez
Cartago	TIMC	735	0.75	J. Mario Cardos
	T14NRH	710	0.75	Amanda Cespedes M.
		9692 sw.	0.75	
Heredia	TIWS	6065 sw.	0.3	Manuel Campos J.
Puntarenas	TIJMP	690	1.0	Jose Maria Pinaud
San Jose	TIGPH	605	6.5	Gonzalo Pinto H.
	TIGPH2	800	3.	Gonzalo Pinto H.
San Jose	TIPG	625	10.	Perry Girton
		9615 sw.	10.	
San Jose	TIGH	690	2.	Jose Maria Pinaud
San Jose	TIVP	750	0.5	Narciso Garcia
San Jose	TILJ	775	0.5	Lola Monje M. de Jimene
San Jose	TIEP	6700 sw.	1.	Eduardo Pinto H.
		830	3.	
		1225	3.	
San Jose	TIRS	920	.4	Rogelio Sotela B.
San Jose	TIOS	940	0.5	Rafael Sotela
San Jose	TIRH	970	1.0	Rafael Hine Chavarria
		6150 sw.	0.25	
San Jose	TIFA	1000	0.25	Francisco Arie
San Jose	TISMG	1045	0.5	Guillermo Zniga
San Jose	TINBC	1070	2.0	Perry Girton
San Jose	TIHZ	1150	1.	Heli Zuniga
San Jose	TIRRC	1200	0.5	Carlos Borge
		6180 sw.	0.3	
San Jose	TIBAS	650	2.5	Gonzalo Pinto H. (same as for TIGPH)
San Jose	TILS	880	5.	Luis Saenz Mata
		6165 tw.	2.	
San Jose	TIMACHO	1100	.5	Maximo Chaves Arias
San Jose	TINBC	1070	10.	Perry Girton

CUBA

Artemisa	CMAX	660	.25	Juan de Dios Careno y Valdes
Bayamo	CMKX	1090	.25	Oscar Vidal Benitez
Caibarien	CMHD	1560	5.	Manuel Alvarez
			0.2*	*Present authorized power
Camaguey	CMJL	920	10.0	Circuito CMQ
Camaguey	CMJN	740	1.	Cadena Azul, S. A.
Camaguey	CMJK	620	0.25	Jones Castrillon y Cia.
	COJK	8665 sw.	1.0	

• • • **LATIN-AMERICAN STATIONS** • • •

Location	Call Letters	Frequency Kcs.	Power Kws.	Owner or Operating Agency
Camaguey	CMJA	1060	0.25	Rafael Valdes
Camaguey	CMJE	1230	0.25	Primo A. Casares
Camaguey	CMJF	1300	0.25	Gertrudis de la Cruz Perez
Camaguey	CMJW	1400	0.25	Andres M. Cisneros
Camaguey	CMJC	1340	0.25	Fernando Terron Bolanos
Cardenas	CMGE	1470	0.25	Geraro Sabater
Cerro	CMCB	1330	0.25	Metropolitan Radio de Cuba S. A.
Cienfuegos	CMHM	1450	0.25	Jose Ramon Remenias, Jr.
Cienfuegos	CMHJ	1350	0.25	Romauldo Ugalde Cordero
Ciego de Avila	CMJH	1370	0.25	Luis Marauri Mendoza
Ciego de Avila	CMJI	1440	0.25	G. Gessa Lopez
Ciego de Avila	CMJM	1270	1.	
Ciego de Avila	CMJO	1470	0.25	Benifacio Idefonso
Cruces, L. V.	CMHK	1380	0.25	Virgilio Villanueva
Guanabacoa	CMBH	1540	5.0	Vicente Espinosa
Guanabacoa	CMCF	910	3.5	Radio Internacional
Guantanamo, Orte	CMKS	900	0.25	Candido Savon Suarez & Martinoli
Guantanamo	CMKH	1130	0.25	Virgilio Arciero Maffei
Havana	CMCJ**	1580	0.25	Rafael Rodriguez
Havana	CMCR**	1580	0.25	Juan Gonzalez y Seneriz
Havana	CMCA**	1490	0.25	Augusto Testar y J. M. Gonzalez
Havana	CMCG**	1460	0.25	Dr. Miguel Angel Campos
Havana	CMCQ	1420	.25	Andres Martinez
Havana	CMBX**	1390	0.25	Vicente Espinosa
Havana	CMOA**	1360	0.25	Juan Fernandez Duran
Havana	CMC**	1360	0.25	Rafael Valdes
Havana	CMBG**	1390	.25	John L. Stowers
Havana	CMCX- CMCH	1290	.25	Jose Custodio Milagro Rumbaut y Lenza
Havana	CMCW	1230	.25	Jose Vilarino
Havana	COK	11616	1.0	Cuban Natl. Sports Department
Havana	CMCU	1190	.25	Jorge Garcia Serra
Havana	CMZI	7190	0.5	Govt. of Cuba—Ministry of Natl. Defense
Havana	CMBQ	1150	5.	Jose Castro Veiga
Havana	CMBY	1110	.25	Pages y Cia.
Havana	CMCM	1060	.25	Cia. Transradio Columbia
Havana	COCM	9833	1.0	
Havana	CMX	1010	10.	Francisco A. Lavin
Havana	COCX	11650 sw.	1.0	
Havana	CMBZ	950	1.0	Manuel y Guillermo Sales
Havana	COBZ	9030 sw.	.25	
Havana	CMK	830	.25	Fausto Montiel
Havana	CMQ	690	25.0	Circuito CMQ
Havana	CMCY	590	15.	RHC Cadena Azul S. A.
Havana	COCY	11470 sw.	1.0	
Havana	CMW	550	2.5	Adolfo Gil y Miguel Troncoso
Havana	COCW	6325	0.1	RHC Cadena Azul
Holquin	CMKV	600	1.	
Holquin	CMKF	1490	.25	Manuel J. de Gongora
Holquin	CMKJ	730	10.	Circuito CMQ
Holquin	CMKO	1220	.25	Manuel Angulo Farran
Jovellanos	CMGN	1310	1.	
Marianao	CMBF	730	1.2	Cia. Radio Universal S. A.
Mariano	CMZ	1260	1.2	Ministry of Education, Govt. of Cuba
	COX	9640		
	CMZ1	7190	.3	
		975		

Location	Call Letters	Frequency Kcs.	Power Kws.	Owner or Operating Agency
Matanzas	CMGH	1440	0.6	Garcia Alvarez and heirs
Matanzas	CMGF	1240	0.25	Bernabe R. de la Torre
	COGF	11800 sw.		
Manzanillo	CMKE	1320	0.25	Cia. Radioemisora Manzanillo
Manzanillo	CMKM	560	0.25	Raimundo Comas Doler, Merchan y P. Figueredo
Neuvas	CMJQ	1580	.25	Casper Estevez
Palma Soriano, Orte	CMKZ	1430	.25	Joaquin Venero Obregon
Pinar del Rio	CMAB	1450	.25	Francisco Martinez
Pinar del Rio	CMAQ	840	1.0	Circuito CMQ
Pinar del Rio	CMAN	1300	1.0	RHC
Placetas, L. V.	CMHP	1320	.25	Candido de Los Angeles, Guevara Perdome
Puerto Padre	CMKY	1350	0.1	Pedro Zacca Cheda
Rancho Boyeros	CMCK	980	5.0	Luis y Ernesto
	COCO	8700	2.0	Casas Rodriguez
	COCK			
Rancho Boyeros	CMBC	790	1.0	Domingo Fernandez Cruz
	COBC	9363 sw.	1.0	
Regla	CMCD	630	5.0	La Voz del Aire S. A.
	COCD	6130	1.0	
Sagua La Grande	CMHA	1280	.25	Obelardo Menocal
Sancti Spiritus	CMHB	1310	.25	V. E. Weiss y O. Ramirez Isla
Santa Clara	CMHI	570	15.-D	RHC
	COHI	6450	5.0	
Santa Clara	CMHQ	670	10.0	Circuito CMQ
Santa Clara	CMHW	950	1.	RHC
	CMHN	960	1.	
Santa Clara	CMHO	1250	.25	Enrique Lasanta
Santa Clara	CMHX	1480	.25	Francisco Chavarry Fuster
Santiago de Cuba	CMKN	930	1.	RHC
Santiago de Cuba	CMKU	970	1.0	Circuito CMQ
Santiago de Cuba	CMKW	1000	1.0	Ricardo Miranda, Cortes y Raul Souлары Exchevarria
Santiago de Cuba	CMKC	1250	.25	Roberto Miguel Gonzalez
Santiago de Cuba	CMKR**	1390	.25	Jaime Nadal
Santiago de Cuba	CMKD	1290	1.	Otto Juan Vinas Gimeno
San Luis, Oriente	CMKQ	1460	0.5	Angela Viciado Quintero
Trinidad	CMHT	990	.25	F. E. Soto del Valle
Vedado	CMOX**	1490	.25	Perez y Chisholm
Vedado	CMCO	1230	.25	Enrique Lasanta Oliver
Vedado	CMBD**	1460	.25	Luis Perez Garcia
Vedado	CMBS	1090	.25	Enrique Artalejo Fernandez
Victoria de las Tunas, Oriente	CMKG	1050	.25	Emilio Gran Medina
	COKG	7058	1.2	

** Share time.

DOMINICAN REPUBLIC

Ciudad Trujillo	HIZ	1350	0.25	Frank Hatton
	HIIZ	6312 sw.	.5	Frank Hatton
Ciudad Trujillo	HIJ	1190	.075	
Ciudad Trujillo	HI4M	1150	.02	Jorge L. Rodriguez
Ciudad Trujillo	HI7P	1300	.25	J. M. Roques Roman
Ciudad Trujillo	HIN	1090	1.	Partido Dominicano
	HI1N	6243	1.	
Ciudad Trujillo	HIX	950	0.25	Dominican Govt.
	HI3X	11960 sw.	0.25	
	HI1X	6350	1.0	
Ciudad Trujillo	HIG	900	0.05	A. Cordero Puello
		6280 sw.	0.04	
Ciudad Trujillo	HI1G	6120 sw.	0.25	A. Cordero Puello
	HI2G	9140 sw.	0.25	
Ciudad Trujillo	HIL	6175 sw.	.08	J. C. Pellicer

. . . **LATIN-AMERICAN STATIONS** . . .

Location	Call Letters	Frequency Kcs.	Power Kws.	Owner or Operating Agency
Ciudad Trujillo	HIT	6630 sw.	0.1	F. A. Sanabria
		1050		
Ciudad Trujillo	HI8Q*	1475	.025	Julio Garcia Alardo
Ciudad Trujillo	HI6H*	6115 sw.	0.1	Emilio Garden
Ciudad Trujillo	HI8T*	6122 sw.	.03	Raul Henriquez S.
Ciudad Trujillo	HI2D*	6026 sw.	.15	Accion Catolica Dominicana
		6900 sw.		
Ciudad Trujillo	HI7P	6800 sw.*		J. M. Roques Roman
Ciudad Trujillo	HI6Y	6660 sw.*	.025	Alfonso Cuervo
Ciudad Trujillo	HI8T	6122 sw.*	.003	Raul Henriquez S.
Monsenor Nouel, La Vega	HI2T	6480	.20	Jose Arismendy Trujillo
Santiago	HI1A	6190 sw	.25	Rafael Western
Santiago	HI3U	6015 sw.	.1	Fernando Bertran
Santiago	HI9B	6383 sw.	0.4	Jacinto L. Sanchez
Puerto Plata	HI9T	6170 sw.	.10	Luis A. Pelegrin
	HI9U	1010	.025	
Puerto Plata	HI5P*	6565 sw.	.03	J. M. Modesto
San Cristobal	HI1R	6420	.20	Luis Alberti
San Pedro de Macoris	HIH	1420	.15	Domingo Diminguez
	HI1J	6025	.25	Fausto Donastorg
San Pedro de Macoris	HIH	6025 sw.	.25	Fausto Donastorg
Romana	HI3C	6690 sw.	.15	Antonio Herrero Hernandez

ECUADOR

Ambato	HC1VT	6550 sw.	0.1	Municipio de Ambato
Cuenca	HC1AO	4200 sw.	.0015	Humberto Espinosa
Cuenca	HC1CC*	7461 sw.	.004	Comunidad Salesiana
Guayaquil	HC2CW*	900 sw.	.0025	Alfonso Silmot
		8400 sw.		
Guayaquil	HC2OAD	9400 sw.	0.2	Odalia Aruz de Garcia
		900	0.1	
Guayaquil	HC2AJ	1050	1.0	Cia. Radiodifusora del Ecuador
Guayaquil	HC2AK	9310	1.0	Compania de Ecuador
Guayaquil	HC2JSE	1250	0.2	Juan S. Beher
		7854 sw.*		
Guayaquil	HC2RB	1250	0.1	Eric Williams
Guayaquil	HC2CM			
Guayaquil	HC2ET	9200 sw.	0.5	Jose Santiago Castillo
	HC2GI	1160	0.3	
Guayaquil	HC2DC			
Guayaquil	HC2AU	1350	0.2	Augusto Alvarado Olca
Guayaquil	HC2RL	6647 sw.	0.2	
Ibarra	HC1IM	4020 sw.	0.3	I. Municipio de Ibarra
Portoviejo	HCJB4	3645 sw.	.008	Clarence W. Jones
Quito	HCJB	974	1.0	Clarence W. Jones
		4108 sw.	0.150	
		12455 sw.	7.0	
		9958 sw.	.7	
		28040 sw.	.025	
		7285 sw.	.14	
		27850	1.0	
		14200	1.0	
		7068	1.0	

<i>Location</i>	<i>Call Letters</i>	<i>Frequency Kcs.</i>	<i>Power Kws.</i>	<i>Owner or Operating Agency</i>
Quito	HC1PM	5725 sw.	0.15	Leonardo Ponce
Quito	HCQR	1340	0.25	Radio Quinto
Quito	HCQRX	5970 sw.	0.25	Radio Quinto
Quito	HCBT	1304	0.25	Cesar Mantilla
	HCBS	9355 sw.	0.25	
Quito	HCK*	5885 sw.	0.3	
Quito	HCIGP	7874 sw.	0.2	Miguel Olugel Gonzales, owner; Padre Elias Brito, Dir.
Quito	HC1AD	1410	.25	Operated by Cia. Anterandina de Broadcasting—Vincente Ordonez Pellares, Enrique Arrengui R.
	HC1AB			
Quito	HC2ROZ			
Quito	HC1BF	11765	500 Watts	
	HC1BD	1210	.3	
Riobamba	PRADO	6618 sw.	0.5	

EL SALVADOR

San Salvador	YSR	6520 sw.	0.8	Alberto Cevallos
San Salvador	YSS	638	0.5	
San Salvador	YSS	640	0.5	Direccion General de Com. unicaciones, Govt. of El Salvador
	HUB	4780 sw.	0.3	
	YSD	7894	0.5	
	YSM	11710	0.4	
San Salvador	YSP	780	.115	Fernando Alvayeros Sosa
	YSP-1	1560 sw.		
	YSP-B	6150 sw.		
San Salvador	YSO	7270 sw.		
		870	1.5	

GUATEMALA

Guatemala City	TG1	1310	0.3	Govt.
	TG2	6220 sw.	1.	Department of Communica- tions
	TG3	2320	.015	
Guatemala City	TGW	640	10.0	Guatemala Govt.
	TGWA	9685 sw.	10.	
	TGWB	6460 sw.	1.	
	TGWC	1520 sw.	1.	
Guatemala City	TGX	1415	.05	Miguel Angel Mexicano Novales
Quezaltenange	TGQ	1450	1.	Govt.
	TGQA	6400 sw.	0.2	

HAITI

Port-au-Prince	HHWB	9550		
Leogane	HHK*	6200	25.	Haitian Govt.
		9620 sw.		
		1820 sw.		
		17850 sw.		
		21670 sw.		
		920		
Port-au-Prince	HH3W	9890	0.25	Ricardo C. Widmaier, Jr.
	HHW	1230	0.15	
		978		

LATIN-AMERICAN STATIONS

Location	Call Letters	Frequency Kcs.	Power Kws.	Owner or Operating Agency
Port-au-Prince	HH2S	5945	0.4	
Port-au-Prince	HHBM	1473	1.	
	HHCM	9660 sw.	1.	
	HHGM	6165 sw.	1.	Frank C. Magliore

HONDURAS

Ceiba	HRD2	6235 sw.	0.2	Ing. M. R. Moncada
San Pedro Sula.....	HRP1	6351 sw.	0.15	Filiberto Diaz Zelaya
Tegucigalpa	HRN	5875 sw.	.5	Rafael Ferrari

NICARAGUA

Granada	YNFT	7500 sw.	0.1	Jose F. Tercero Z.
Granada	YNLAT	7625 sw.	0.1	Leonidas A. Tenorio
Granada	YNWW			
Leon	YNJAT	5758 sw.	0.6	Jose Agustin Tijerino
Leon	YNDG	6850 sw.	0.8	Dionisio E. Gallo
Managua	YNLG	1530		
Managua	YNDS	6610 sw.*	1.	
Managua	YNPS	6760 sw.	0.8	La Voz de Nicaragua (Govt.)
Managua	YNOW	6850	0.80	Mendoza y Hermanos
Boaco	YNBO	6760 sw.	1.0	
Managua	YNCQ	6850 sw.*	0.8	

PANAMA

Colon	HP5K	6005 sw.	0.25	Jose Jaen y Jaen
	HOK	640	0.25	
Colon	HOL	1390	.25	
	HOLA	9505 sw.	1.	Anibal Galindo
Panama	HP5G	11780 sw.	.6	Radio Panamericana
	HOA	1000	.4	
Panama	HOC	1440	.025	Jose Jaen y Jaen
Panama	HP5A	11700 sw.	.3	Jose Jaen y Jaen
Panama	HOQ	1250	0.25	Fernandez Jose Herrera, Jr.
Panama	HP5B	6030 sw.	0.15	Ernesto de la Guardia, Jr.
	HP5C	730	.4	
Panama	HP5H	6122 sw.	0.15	M. Lombardo Vega
Panama	HP5J	9607 sw.	5.	Manuel Diaz
	HP6J	1356	5.	

PARAGUAY

Asuncion	ZPA1	6010	2.5	Official Govt. Station
Asuncion	ZP1	970	0.1	Atilio C. Bajac
Asuncion	ZP4	730	0.1	Iseru and Scarello
	ZP8	11850 sw.*	0.1	
Asuncion	ZP6	1300	0.1	Emilio Jordan Livieres
Asuncion	ZP9	970	1.5	A. C. Bajac
Asuncion	ZP10	1330	0.1	Victor Noriega
Asuncion	ZP11	1200	0.1	Juventus Antoniana
Asuncion	ZP13	1430	0.1	Julio Picossi Villagra
Asuncion	ZP17	1030	0.1	Jose Hanemann
Asuncion	ZP3	700	.6	Teleco Paraguaya S. A.
	ZPA3 sw.			

Location	Call Letters	Frequency Kcs.	Power Kws.	Owner or Operating Agency
Asuncion	ZPA2	11721 sw.	5.	Teleco Paraguaya S. A.
	ZPA6	7890 sw.	5.	
	ZPA7	15780 sw.	5.	
	ZPO3	13333 sw.	5.	
Encarnacion	ZP5	920	5.0	Philips Argentina, S. A.—operator; Jaimie Yankelevitch—owner
Encarnacion	ZP7	900	0.1	Julio Cormillot
Villarrica	ZP15	700		
Villarrica	ZP6	1300	0.1	Emilio Jordan Livieres

PERU

Arequipa	OAX6B	6035 sw.	0.15	Maximo J. Landa
Arequipa	OAX6C	1370	1.	J. Antonio Umberto F.
	OAX6E	6335	1.	
	OAX6A	6050 sw.	0.1	
Arequipa	OAX6A	6050 sw.	0.1	Jorge E. Olazabal Benavides
Callao	OAX4C	1160	0.5	Alvarada & Urteaga
Chiclayo	OAX1A	6150 sw.	0.3	J. Carlos Montoy D'
Cuzco	OAX7A	6128 sw.	0.1	Carlos Lizarraga Fisher-Montero
Huancayo	OAX4P	5980	0.25	Alfredo Elejalde Granados
Huanuco	OAX3A	6116 sw.	0.4	Victor Priano Storace-Castilla
Ica	OAX5B	1480	0.25	Luis de los Heros y de los Rios
	OAX5C	9560 sw.	0.25	
Lima	OAX4H	6095 sw.	1.	Armando Ortiz Lambert
	OAX4F	1080	0.25	
Lima	OAX4B	1200	0.25	
	OAX4G	6190 sw.	0.25	
Lima	OAX4Z	6082 sw.	15.	Gobierno del Peru
	OAX4A	854	10.	
	OAX4T	9562 sw.	10.	
	OAX4R	sw.		
	OAX4E	960	0.2	
Lima	OAX4K	9545 sw.	0.25	Ing. Juan P. Goicochea
	OAX4I	1320	0.25	
Lima	OAX4J	9520	0.2	
	OAX4X		0.3	
Lima	OAX4Q		0.2	Dianderas Samanez
	OAX4L	1250	0.2	
Lima	OAX4U	1010	10.	
	OAX4V	sw. 5925 sw.	7.5	
	OAX4W	sw. 9360 sw.	2.	
Trujillo	OAX2A	5625 sw.	.75	Rafael Larco Hoyle
	OAX2B	1400	.5	

SURINAM (DUTCH GUIANA)

Paramaribo	ZPH	5865	0.150	J. C. Herrenberg, Chairman, of private radio club "AVROS." Tech. equip. owned by Surinam Govt.
------------	-----	------	-------	--

URUGUAY

Canelones	CW47	1470	0.3	Julio J. Rabassa
Canelones	CW3	580	0.3	Diario Rural S. A.
Cerro Largo-Melo	CW53	1580	0.25	Ruben D. Lucas
Colonia	CW1	550	4.5	R. Berotti & R. Montellano
Colonia	CXA8	9620	20.0	Jaime Yankelevich
Colonia	CXA14	6055	1.0	Jaime Yankelevich
Durazno	CW25	1430	0.5	Artola, Evangelisti y Cia.
Florida	CW33	1200	0.25	Omar F. Barreiro
Lavalleja-Minas	CW43	1420	0.5	Juan R. Volante
Maldonado	CW51	1560	0.5	Hector Lamaison
Montevideo	CX4	610	5.0	Direccion Agronomia (Ministry of Agriculture)
Montevideo	CX6	650	20.0	Servicio Oficial D. R. F. (Ministry P. E.)
Montevideo	CX8	690	0.5	Ramon Puyal
Montevideo	CX10	730	1.0	Batlle y Gestoso
Montevideo	CX12	770	20.0	Luis A. Artola
Montevideo	CX14	810	15.0	Difusoras del Uruguay
Montevideo	CX16	850	50.0	SADREP Ltda.
Montevideo	CX18	890	5.0	Difusoras El Espectador Ltda.
Montevideo	CX20	930	2.0	Carlos L. Romay
Montevideo	CX24	1010	5.0	SADREP Ltda.
Montevideo	CX28	1090	5.0	Walfrido Figueira Moran
Montevideo	CX30	1130	2.0	Silva y Larrea
Montevideo	CX32	1170	0.5	Comp. Uruguaya de Publicidad
Montevideo	CX36	1250	1.0	Vazquez y Walder
Montevideo	CX38	1290	5.0	Servicio Oficial D.R.E. (Ministry P. E.)
Montevideo	CX40	1330	0.5	Julio J. Rabassa
Montevideo	CX42	1370	1.0	Hector Vernazza
Montevideo	CX44	1410	0.25	Julio J. Rabassa
Montevideo	CX46	1450	1.5	Guzman Bertachi
Montevideo	CXA3	6075	2.5	Leon y Landeira
Montevideo	CXA4	6125	5.0	Radio Electrica
Montevideo	CXA6	9620	20.0	
Montevideo	CXA10	11900	20.0	(Ministry of P. E.—Uruguay-an Govt.)
Montevideo	CXA18	15300	20.0	
Montevideo	CXA19	11835	0.50	Difusoras El Espectador Ltda.
Montevideo	CXA21	6170	1.0	Julio J. Rabassa
Montevideo	CXA30	6035	1.0	Silva y Larrea
Paysandu	CW35	1240	0.25	Alfonso M. Ordoqui
Paysandu	CW39	1320	0.1	Miguel Penna
Rivera	CW43B	1480	0.50	Walfrido Figuiera Moran
Rivera	CW49	1340	0.06	Jorge Downton Garcia
Rocha	CW19	1340	0.05	Abel Machado
Salto	CW23	820	0.25	Domingo Giordano
Salto	CW27	660	0.25	Luis Batlle Berres
Salto	CW31	1120	0.25	Salvador E. Pera
San Jose	CW41	1360	0.05	Pedro Brucoleri
San Jose	CW47A	1510	0.1	Fasola Rios y Tibori
Soriano-Mercedes	CX52	1570	0.5	Anibal Frabaside, Juan Orlando Kelly, Jose Pedro Iragaray, y Florencio Donato Montero
Soriano-Mercedes	CW46B	1460	0.05	Roberto Tarucell
Tacuarembó	CW46A	1400	2.0	Luis S. Dini
Treina y Tres	CW45	1390	0.25	Marroche y Lacurcia

• • • **LATIN-AMERICAN STATIONS** • • •

VENEZUELA

Acarigua	YV3RF	3490 sw.	.104	Pausldes Sigala
Barcelona	YV6RC	3450 sw.	1.5	L. J. Arreaza
	YV6RE	1080	.25	
Barquisimeto	YV3RE	1475	.775	Amilcar Segura
	YV3RN	4990 sw.	.300	
Barquisimeto	YV3RS	3490	.65	Rafael A. Segura
Caracas	YV5RN	4920 sw.	5.0	Ricardo Espina, Dir.
	YV5RA	960	10.0	Almacen Americano
Caracas	YV5RB	790	4.72	Dogowitzle Sidlitz
	YV5RM	6150	2.3	H. Deewitz, Dir.
Caracas	YV5RH	720	1.0	Pbro. J. M. Pallin
	YV5RX	3430 sw.	.75	(Catholic Church)
Caracas	YV5RG	1010	1.	Compania Anonina
	YV5RU	4860 sw.	1.5	C. E. Riskel, Dir.
Caracas	YV5RI	590	1.138	Oscar Vincentelli, Director
	YV5RY	3380 sw.	1.96	
Caracas	YV5RL	4810 sw.	.5	Ponce & Benzo Scs.
	YV5RK	1250	.5	
Caracas	YV5RQ	882	1.182	Cia. Anonima
	YV5RS	3360 sw.	2.1	H. Deewitz, Dir.
Caracas	YVKA	630	.88	National Govt.
	YVKO	4950 sw.	5.	National Govt.
	YVKB	6172 sw.	2.2	National Govt.
	YVKC	9640 sw.	2.2	National Govt.
	YVOR	11725 sw.	2.2	National Govt.
	YVPX	15315 sw.	2.2	National Govt.
	YV6RA	1400	0.75	E. Torres Valencia Sucs.
Ciudad Bolivar	YV6RU	4790 sw.	.96	E. Torres Valencia Sucs.
	YV1RT	3300 sw.	.175	J. Romero
Coro	YV1RY	4770 sw.	.30	Roger Leyba
	YV1RW	1370	.193	Roger Leyba
Cumana	YV7RA	1200		L. J. Arreaza
	YV7RB	3470 sw.		L. J. Arreaza
La Guaira	YV5RZ	1050	.75	Carlos L. Perez
	YV5RV	4760 sw.	1.05	Carlos L. Perez
Maracalbo	YV1RA	1300	.09	Luis Garcia N.
	YV1RV	4750 sw.	.30	
Maracaibo	YV1RC	1400	.52	Pedro Bermudez
	YV1RT	3370 sw.	.455	
Maracaibo	YV1RD	1150	.2	L. G. Govea
	YV1RU	3440 sw.	1.0	L. G. Govea
Maracaibo	YV1RF	1120	.55	N. Vale Quintero
	YV1RX	4800 sw.	2.0	
Maracaibo	YV1RL	4810 sw.	.300	J. A. Higuera
	YV1RK	1250	.437	J. A. Higuera
Maracay	YV4RK	3390 sw.	.465	Atilio Ormezzano
	YV4RL	1430	.193	
Maracay	YV4RX	3310 sw.	.1	Luis Croquer
	YV4RD	1150	.1	
Merida	YV2RC	3420 sw.	.60	A. M. Quintero
Pt. Cabello	YV4RR	1490	.520	Rafael A. Segura
	YV4RQ	3480 sw.	.885	
San Cristobal	YV2RN	4820 sw.	2.0	J. Diaz Gonzalez
Trujillo	YV2RB	980	.325	
	YV1RO	3310 sw.	2.0	Pedro J. Torres
Valera	YV1RZ	4840 sw.	.30	Jorge L. Ferbes, owner;
				Pedro Flores I., Dir.
Valencia	YV4RO	4780 sw.	.30	H. & G. Degwitz
	YV4RA	1350	.83	
Valencia	YV4RE	1400	1.0	
	YV4RP	3460 sw.	1.0	Miguel Ache

For the BEST IN NEWS

For the

BEST IN PROGRAMS

BASED ON NEWS

AP

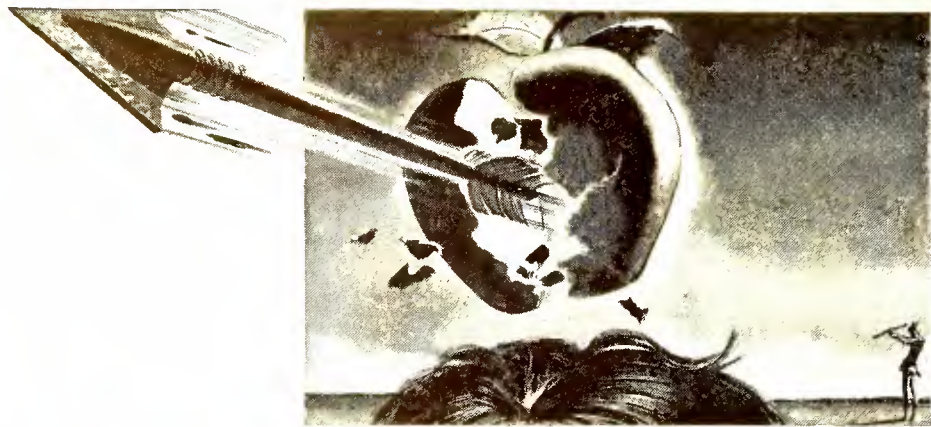

CONTROL!

Only **MOTION PICTURES** give you **Control**
—Showmanship Control vital on **TELEVISION** programs

Only Film can guarantee: perfect lighting—absolute focus—flawless dialogue.

Only Film can make possible: repeat performances of uniform quality—identical selling messages—selective marketing.

Only Film eliminates: costly rehearsals—telephone line charges—time zone differentials.

Now available for sponsorship . . . exclusive **Telereel***
Series. In 13, 26 or 52 week installments.

Write for details and arrange for private screening.

Send for booklet:

"Film—The Backbone of Television Programming."



In Television . . .
Film removes the question mark!

RKO TELEVISION CORPORATION

Dept. RY-9, 1270 Avenue of the Americas, New York 20, N. Y.
A Radio-Keith-Orpheum Corporation Subsidiary

*Copyright U. S. Pat. Off.