

## **Montana**

- KFBB, Great Falls**  
Hospital Reports  
Farmers Hand  
Roving Hill-Billy
- KGVO, Missoula**  
Dude Ranch  
Word Bout  
Sunday Night Play  
Musical Impromptu

## **Nebraska**

- KFAB, Lincoln**  
Cornhusker Jamboree
- KFOR, Lincoln**  
Parade of the Stars
- WOW, Omaha**  
Man on the Street  
Time and Tunes  
Hymns of Cheer  
Creighton University of the Air

## **New Hampshire**

- WHEB, Portsmouth**  
I'll Swap Yuh  
Radio Pulpit  
Supply and Demand

## **New Jersey**

- WCAP, Asbury Park**  
Boardwalk Interviews  
Sunnyside o'Life  
Radio Kiddies
- WPG, Atlantic City**  
Atlantic City Entertains  
You're Telling Me
- WAAT, Jersey City**  
Uncle Jonathan  
Broadwayites  
Stardust  
Breakfast Reporters
- WHOM, Jersey City**  
We Americans  
Voice of the Heart  
Questions and Answers
- WOR, Newark**  
Say It With Words  
Famous First Facts  
Bach Cantata Series  
What's My Name  
People's Rally  
WOR Symphony

## **New Mexico**

- KGGM, Albuquerque**  
Women's Club of the Air  
The Sunshine Special
- KICA, Clovis**  
Woman's Club of the Air
- KAWN, Gallup**  
Housekeepers Club  
Welcome Stranger  
Honest John's Request Hour
- KWEW, Hobbs**  
Do You Want to Trade?  
Goodmorning Ladies

## **New York**

- WBNF, Binghamton**  
Quiz Ball  
Worker's Hour  
The Birthday Hour
- WARD, Brooklyn**  
The Bystander  
Health and Happiness  
Two Hours in Ireland  
Jewish Court of Arbitration  
Pride of Judea Orphans Home
- WBBC, Brooklyn**  
The Uncle Arnold Program  
Your Home Town  
Silver Linings
- WBRR, Brooklyn**  
Kingdom Instruction  
Model Bible Stories of the Air  
The Record Album
- WCNW, Brooklyn**  
Voice of the Unemployed  
Concert Hall of the Air  
Bridge Forum  
Public Service Forum Hour  
Kitchen Cabinet
- WBNY, Buffalo**  
Ye Old Town Crier  
Pulse of Buffalo  
Let's Talk It Over  
Kiddie's Carnival
- WEBR, Buffalo**  
Names Make News  
Your Community  
Children's Hour
- WCAD, Canton**  
Cranium Crackers
- WESG, Elmira**  
Quik Quiz  
Daydreams

Fifth Estate  
 Roomates & Co.

**WGNV, Newburgh**  
 Toast and Coffee Hour  
 Community Quiz  
 For Women Only  
 Gwen Scott Says

**WABC, New York**  
 Morning Almanac, Featuring  
 Phil Cook  
 Sports Review

**WBIL, New York**  
 Public Service Forum  
 Symphonic Moods  
 Great Americans  
 Musical Vignettes

**WINS, New York**  
 Walter King's Song Contest  
 The Musical Clock  
 Louis Katzman's Romantic  
 Cycles  
 Ted Webbe's Man on the Street  
 Bill Harding's Racing Results

**WMCA, New York**  
 American Forum  
 Talk of the Town  
 Jimmy Walker's Visiting Hour  
 Success Stories

**WNEW, New York**  
 Make Believe Ballroom  
 Milkman's Matinee  
 Little Things in Life

**WNYC, New York**  
 Masterwork Hour  
 City Council Broadcasts  
 Want Ad Column of the Air  
 Let's Make Music  
 Civil Service Quiz  
 Radio Playhouse

**WOV, New York**  
 Stars in the Making  
 Album of Love  
 Veiled Lady Stories  
 Continental Nights

**WQXR, New York**  
 Breakfast Symphony  
 Musical Memory Contest  
 Composers Hour

**WHDL, Olean**  
 Cheek to Cheek

**WHAM, Rochester**  
 True Stories of the N. Y. State  
 Police

Hank and Herb and the Old  
 Timers  
 Eastman School Symphony  
 Rochester Philharmonic  
 Orchestra

**WHEC, Rochester**  
 Lamp Lighting Time  
 Down Town Cowboys  
 Silver and Gold  
 Broadcast from City Hall  
 Swap Shop

**WNBZ, Saranac Lake**  
 Breakfast Club  
 This Woman's World

**WGY, Schenectady**  
 Studio Spotlight  
 Musical Tete a Tete  
 Red Horse Revue  
 Science Forum  
 International Melodies

**WSYR, Syracuse**  
 Radio Backstage  
 New York State Employment  
 Program  
 The Reading Room  
 At the Crossroads

**WHAZ, Troy**  
 Campus Serenaders  
 Faculty Talks

### **North Carolina**

**WWNC, Asheville**  
 Saturday Night Roundup  
 Eight O'Clock in Asheville

**WBT, Charlotte**  
 Briarhoppers  
 Jamboree  
 Who's Who in Hollywood

**WDNC, Durham**  
 The Melody Kitchen  
 What's the Name of That Song?  
 That Which You Should Know  
 Evening Stars

**WPTF, Raleigh**  
 Children's Birthday Party  
 Man on the Street

**WEED, Rocky Mount**  
 Carolina Planters Program  
 Rooster Crows  
 Tea Timers  
 Man on the Warehouse Floor  
 Old Songs for New

**WGTM, Wilson**  
 Mustard and Gravy

**WAIR, Winston-Salem**  
Looking Around Winston-Salem  
Yawn Patrol  
Words and Melody  
Keaton on the Keys

**WSJS, Winston-Salem**  
The Kiddies Party  
Corny-gate Hall  
For Madame  
Man on the Street

### **North Dakota**

**KDLR, Devils Lake**  
Children's Birthday Train  
Saturday Night Amateur  
Educational Series

**KGCU, Mandan**  
Traffic Patrol  
Barn Dance

**KLPM, Minot**  
Everybody's Hour  
Witt and Music  
Good News Program  
Liar's Club

**KOVC, Valley City**  
Everything Stops for Tea  
Catch the Announcer  
Know Your Players  
Man on the Ice

### **Ohio**

**WADC, Akron**  
Main Street Opinions  
Behind the Scenes  
Trailer Talks  
Fireside Interviews

**WICA, Ashtabula**  
Down the Aisles  
I'll Swap You  
Sunday School of the Air  
Bob Hubbard's Penthouse of  
Harmony  
Top of the Morning

**WHBC, Canton**  
Musical Clock  
Good Morning Neighbor  
Phantom Ballroom  
Little Theater

**WCKY, Cincinnati**  
Safety First  
Men of Tomorrow  
Renfro Round Up  
Melodic Whispers

**WCPO, Cincinnati**  
Dance With News  
Pep Unlimited Club  
Train Time

**WKRC, Cincinnati**  
Dawn Patrol  
Glenn Hughes' Barn Dance  
For Your Pleasure  
Economy Kitchen

**WLW, Cincinnati**  
Musical Steeplechase  
Mad Hatterfields  
Mid-Stream  
Spotlight  
Nation's School of the Air

**WSAI, Cincinnati**  
Tips—Tunes and Topics  
Hot Stove Musicale  
Battle of Tunes

**WCLE, Cleveland**  
Cleveland Comments  
Music for the Ladies  
For You

**WGAR, Cleveland**  
Your Town  
Public Square  
Cultural Institute  
Wings Over Jordan  
Meet the Rams

**WHK, Cleveland**  
We Americans  
New Names  
Doctor Swing  
Quiz-Bee  
Curtain at 8:30

**WTAM, Cleveland**  
Health and Home With Jane  
Weaver  
Do You Remember?  
Cobwebs and Cadenzas  
Shanghai Nights

**WBNS, Columbus**  
Folks from Pleasant Valley  
Hello Ohio

**WHKC, Columbus**  
The Spectator  
The Buckeye Four  
What Is It?  
Neighbor's Noon Hour  
Georgia Crackers

**WHIO, Dayton**  
Dunker's Club  
Municipal Court

Echoes and Encores  
Morning Almanac

**WSPD, Toledo**

Quiz-Bee  
Sidewalk Interviews  
The Editor Speaks  
Answer Me This

**WALR, Zanesville**

Men on the Boulevard  
Kiddies Cafe Revue  
A.A.U.W. Airline News

**Oklahoma**

**KOCY, Oklahoma City**

Man on the Street

**KOMA, Oklahoma City**

Three Keyboards  
Turning the Leaves  
Penthouse Serenade  
Keyboard Konversations

**KTOK, Oklahoma City**

Family Life Radio Forum  
Original Rollickers  
Swingbillies

**WKY, Oklahoma City**

Uncle Ben's Funny Paper Hour  
Pancho and His Ridge Runners  
Doghouse Court

**KHBG, Okmulgee**

Kiddies Review  
Keyboard Kutup

**KTUL, Tulsa**

Old Frougie  
Tonight in Tulsa

**KVOO, Tulsa**

Calling All Tourists Cars  
Every Man's Boy  
Bob Wills and His Texas Play-  
boys

**Oregon**

**KOAC, Corvallis**

Homemakers' Hour  
School of the Air  
Co-ed Exchange  
4-H Club Program

**KORE, Eugene**

What Lane County Thinks  
Eric Merrils Questions and  
Answers

**KMED, Medford**

Friendship Circle  
It's a Fact  
Morning Melodies

**KEX, Portland**

Covered Wagon Days  
Curbstone Quiz  
Oregonian on Review

**KGW, Portland**

Fireside Hour  
Trail Blazers  
The Night Watchman  
Lone Star Troubadour

**KOIN, Portland**

5-Star Final  
Thanks for the Memory  
Rainbows End  
Oregon on Parade

**KWJJ, Portland**

Frankly Speaking  
Top Tunes of the Day  
Free Trade and Swap Service  
Montana Wranglers

**Pennsylvania**

**WLEU, Erie**

Early Bird Program  
Old Philosopher Program  
Children's Quiz Program  
Man on the Street Program

**WIBG, Glenside**

Beaver College  
Minstrels  
Glenside-Weldon P.T.A.  
Doris Mae Smith

**WHJB, Greensburg**

Silly Salesmen  
The Index  
Memory Lane  
Woman to Woman

**KYW, Philadelphia**

Music for Moderns  
Top Hatters  
Campus Capers  
Musical Clock

**WCAU, Philadelphia**

Household Favorites  
Alan Scott  
Horn & Hardart Children's Hour  
Continental Rhapsody

**WDAS, Philadelphia**

Merry-Go-Round  
Evening Ledger Music Hour  
Varsity Vespers  
The Column of the Air

**WFIL, Philadelphia**

Jack's Jamboree  
Romantic Troubadour

Married Life  
Dorothy Dix Dramatizations

**WIP, Philadelphia**

Varsity Matinee  
Clickety Clack  
Youth in the News  
Hand of Destiny  
My Stars

**WPEN, Philadelphia**

Help a Neighbor  
The Boy Counsellor of the Air  
Night Club of the Air  
Twilight Silhouettes

**KDKA, Pittsburgh**

Grand Slam Revue  
Merry Music  
Song Picture  
Under Western Skies

**KQV, Pittsburgh**

Today's Sports  
The Show of the Day  
Sunshine Minstrel  
Morning Meditation

**WCAE, Pittsburgh**

Stardust  
Romance Backstage  
Sophisticated Ladies, Girls, Trio  
The Airliners

**WGBI, Scranton**

The Sidewalk Quizzer  
Let's Go to School  
The High School Reporters  
Men of Tomorrow

**WPIC, Sharon**

Harry Williams Trio  
Masters of Rhythm  
Poetic Musings  
Tic-Toc Tunes  
The Final Edition

**WKOK, Sunbury**

Cameo Tune Quiz  
Old Organ Doctor  
Reg and Paul  
Spelling Bee

**WRAK, Williamsport**

Smokey Mt. Boys  
Jim and Jane  
The Melody Men  
Smokey & Dot

**South Carolina**

**WIS, Columbia**

Treasure Chest  
Mickey Mouse Club

The Sun Dial  
South Carolina Safety Patrol  
Just Thinkin'

**WFBC, Greenville**

News on Parade  
Nothin' Special  
Music of the Masters  
Museum of Melody  
Meeting House in Dixie

**WSPA, Spartanburg**

Cathedral Chimes  
Hal and Pat's Organ Requests  
Mugford Again  
Crazy House  
For Ladies Only

**South Dakota**

**KABR, Aberdeen**

Children's Theater of the Air  
Among Neighbors Program

**KGFX, Pierre**

Hospital List  
Justice Dept. News Daily

**KOBH, Rapid City**

Teen Time Tunes  
The Man on the Street With  
His Word of the Week  
Thought for the Day

**Tennessee**

**WOPI, Bristol**

Saturday Afternoon Matinee  
The Jamboree

**WDOD, Chattanooga**

Noonday Frolic

**WNOX, Knoxville**

The Midday Merry-go-Round  
Man on the Street  
Good Neighbors  
Long Remember  
Getter-Upper

**WHBQ, Memphis**

The Sumpus Boys  
Etchings in Black and White  
Streets and Avenues  
The Clock-Watches

**WMPS, Memphis**

Jam for Supper

**WSM, Nashville**

Grand Ole Opry  
Magnolia Blossoms  
Sunny South Minstrels

## Texas

### **KGNC, Amarillo**

Doctor I. Q.  
Open Forum of the Air  
Sons of the West

### **KNOW, Austin**

Seven Days on the Forty Acres  
Your Safety Friend  
Sweetheart by Remote Control  
Traffic Sentinel  
Between the Lines With Roger  
Busfield  
That's That

### **KBST, Big Spring**

Piano Impressions  
Girl of a Thousand Lovesongs  
Cavalcade of Songs

### **KGFL, Brownsville**

Big Brother Club  
Spanish Amateur Hour  
Good News  
Wake Up and Live

### **KRLD, Dallas**

Morning Jamboree  
Sketches in Melody  
Stamps Quartet  
Singing Convention of the Air

### **WFAA, Dallas**

The Early Birds  
Treasure Gold

### **WRR, Dallas**

Morning Melody Shop  
Noon Hour Varieties  
Business Builders  
The Cowboy Ramblers

### **KTSM, El Paso**

Magazine of the Air  
Voice of Today  
Pathfinders of Medicine  
Listeners Club

### **KFJZ, Fort Worth**

Morning Roundup

### **KTAT, Fort Worth**

Stars of Tomorrow  
Texas Entertains  
Music That Charms  
Sweetheart Serenade

### **WBAP, Fort Worth**

Helen's Home  
Melodic Moments  
On Wings of Song  
Black Night

### **KSAM, Huntsville**

Cocktail Varieties

### **KPAB, Laredo**

Man on the Street

### **KFRO, Longview**

Top of Morning  
Coffee Cup Cabaret  
East Texas Sun Dial

### **KFYO, Lubbock**

Professor Twigleaf  
Sidewalk Snoopers  
Cosden Git Program

### **KPDN, Pampa**

The Poet's Corner  
Console Request Varieties

### **KTSA, San Antonio**

Trading Post  
Quarter to One  
Alamo Lumber Nightly News  
by Air  
Singin' Sam

### **WOAI, San Antonio**

Dial-A-Smile  
Lives of Great Americans  
Reverie  
Mexican Serenade

### **KRRV, Sherman**

The Gate City Swing Club  
The Red River Valley Singing

### **KTEM, Temple**

Czech Melody Hour  
Just We Two  
Allen Thomas' Blue Jackets

### **KCMC, Texarkana**

Dude Ranch Girls  
Circus Broadcasts

### **KGKB, Tyler**

Singing Salesmen  
Parade of Values  
Welcome Stranger

### **KRGV, Weslaco**

Ty Cobb—Valley News  
Birthday Party

## Utah

### **KLO, Ogden**

Reddy Kilowatt Club  
Old Spinning Wheel  
The Music Master  
Poet and the Organ  
Popeye Club

### **KEUB, Price**

Carbon and Emery Counties  
Program  
Ten Top Tunes of the Week

### **KDYL, Salt Lake City**

Singtime

Hello, Ladies  
The Spelling Bee

### **Vermont**

#### **WQDM, St. Albans**

What Is It?  
As You Like It

#### **WNBX, Springfield**

The Singing Parson  
Old Fashioned Githerin'

#### **WDEV, Waterbury**

The Old Squire  
Housewives Morning Matinee  
The Camera Club  
Birthday Party

### **Virginia**

#### **WCHV, Charlottesville**

Ivory Interludes  
Straight Jacket  
The Classical Hour

#### **WSVA, Harrisonburg**

Rural Rhythm  
Musical Merry Go Round  
Morning Moods  
Make Believe Ballroom  
Melody Clinic

#### **WTAR, Norfolk**

Radio Luncheon Club  
Sports Revue

#### **WRVA, Richmond**

Cross Roads Hall

#### **WDBJ, Roanoke**

On Wings of Song  
Ad Libber's Club  
Magic City Varieties  
Saturday Night Get Together

### **Washington**

#### **KXRO, Aberdeen**

That Was the Time  
What Grays Harbor Thinks  
What Do You Know?

#### **KELA, Centralia and Chehalis**

Audition Hour  
Professor Snoop  
Kiddies Club

#### **KWLK, Longview**

Home Folks Hour  
Mary Merk

#### **KGY, Olympia**

So You Think You're Smart  
Morning Sundial

#### **KWSC, Pullman**

Roundtable Discussion

English Club of the Air  
The Globe Turns  
The Presses Roll  
Variety Show

#### **KEEN, Seattle**

Seattle Speaks  
Enterprise All Colored Program

#### **KIRO, Seattle**

Song at Twilight  
Starlight Serenade  
Meet the Editor  
Moonlight Music

#### **KJR, Seattle**

Top Tune Revue

#### **KOMO, Seattle**

Sunshine Club  
Morning Reveries

#### **KFPY, Spokane**

Good Morning Neighbors  
Meet Your Neighbor  
The Welcome Committee  
Sunday Night Forum  
People and Places

#### **KMO, Tacoma**

Syncopated Riddles  
Ye Old Town Crier  
Smilin' Thru  
Musical Klock

#### **KVI, Tacoma**

Sunrise Club  
Mystic Melodies  
Rhyming Ruben  
Model Star Question Box  
Just Calling

#### **KUJ, Walla Walla**

Braden-Bell Serenaders

### **West Virginia**

#### **WHIS, Bluefield**

Big Little Broadcast  
Early Morning Jamboree

#### **WCHS, Charleston**

Old Farm Hour  
Young Stars of Tomorrow  
Musical Spelldown

#### **WMMN, Fairmont**

Sagebrush Roundup  
Southern Stars  
Club Control Room  
Down Memory Lane

#### **WWVA, Wheeling**

Young America Broadcasts  
Night Owl  
Midnight Jamboree

## **Wisconsin**

### **WHBY, Green Bay**

High Noon Heat  
Bud and His Buddies

### **WTAQ, Green Bay**

Farmhands  
Mutiny on the Bounty

### **WCLO, Janesville**

Man-on-the-Street

### **WKBH, La Crosse**

Kiddies Club  
The William's Sport Flash

### **WHA, Madison**

Wisconsin College of the Air

### **WISN, Milwaukee**

Down by Hermans  
Ann Leslie's Scrapbook  
Fiddlers Three

### **WTMJ, Milwaukee**

What's New With Nancy Grey  
Top o' the Morning  
Heinie and His Grenadiers

### **WRJN, Racine**

Moments of Life  
Lola Andre  
Little Theater of the Air

Twilight Serenade  
Juvenile Traffic Court

### **WSAU, Wausau**

Best Wishes  
Console Capers  
Jamboree  
Rhythm in Style

## **Wyoming**

### **KWYO, Sheridan**

Inquiring Reporter  
Musical Guessing Contest  
Fire Siren—Tie Up

## **Alaska**

### **KFQD, Anchorage**

Ice Worms  
Children's Birthday Party

## **Hawaii**

### **KGU, Honolulu**

Voice of Hawaii to NBC  
SoJourney

## **Puerto Rico**

### **WPRP, Ponce**

Peticiones-y Dedications

# **A F R A**

## **AMERICAN FEDERATION OF RADIO ARTISTS**

(Affiliated with the American Federation of Labor)

**Representing more than 7,500 Radio Artists  
throughout the United States and Canada**

### **NATIONAL HEADQUARTERS**

**2 West 45th Street, New York City**

### **NATIONAL OFFICERS**

**EDDIE CANTOR**  
President  
**LAWRENCE TIBBETT**  
Vice-President  
**NORMAN FIELD**  
Vice-President  
**JASCHA HEIFETZ**  
Vice-President

**JAMES WALLINGTON**  
Vice-President  
**EMILY HOLT**  
Executive Secretary  
**GEORGE HELLER**  
Asso. Sec'y and Treas.  
**LUCILLE WALL**  
Recording Secretary

**PAUL N. TURNER**  
Counsel  
**HENRY JAFFE**  
Associate Counsel  
**LAURENCE W. BEILFONSON**  
Associate Counsel

### **LOCAL OFFICES IN**

**Chicago - Los Angeles - San Francisco - Detroit - St. Louis  
Cincinnati - Denver - Montreal**





---

**BEHIND  
THE  
MIKE**



WORK OF

**ARTISTS**

**WRITERS**

**MUSICIANS**

**ANNOUNCERS**

**VOCAL ARTISTS**

**NOVELTY TALENT**

**ORCHESTRA LEADERS**

**NEWS COMMENTATORS**

**SPORTS COMMENTATORS**

**BACK STAGE PERSONNEL**

FOR ——— 1938



# BOB BURNS



*Management*  
WM. MORRIS AGENCY, INC.

KRAFT MUSIC HALL  
*Co-Starring with* BING CROSBY



# AL PEARCE

*says*

**"Afraid You're All Listening In —  
I Hope, I Hope, I Hope!"**

**Every Monday at 8 P. M., EST.—NBC-Red  
For GRAPE-NUTS**

**Exclusive Management: Fanchon & Marco**

# Radio Artists

AND THEIR WORK  
DURING 1938



## — A —

**ABILL, JUNE**  
WOPI, Bristol, Tenn. Man  
on the Street Program.

**ABBOTT, LEW**  
CBS. Kate Smith Show.

**ACE, GOODMAN**  
NBC. Easy Aces.

**ACE, JANE**  
NBC. Easy Aces.

**ADAMS, ALTON**  
CKNX, Wingham, Ont. Dr.  
Peter Harris.

**ADAMS, BILL**  
CBS. Cavalcade of America.

**ADAMS, CAROLYN**  
WICA, Ashtabula, Ohio. Uni-  
versal Menus.

**AGUGLIA, MIMI**  
WOV, New York, N. Y. Pro-  
cter and Gamble Ivory Mas-  
ques.

**ALEXANDER, A. L.**  
WHN, Arbitration Court.

**ALEY, ALBERT**  
CBS. American School of the  
Air, Columbia Workshop, Let's  
Pretend.

**ALLEN, CHARME**  
CBS. Pretty Kitty Kelly.

**ALLEN, FRED**  
NBC. Town Hall Tonight.

**ALLEN, GRACIE**  
Chesterfield Program CBS,  
Burns and Allen NBC.

**ALLEN, WALLY**  
WLAP, Lexington, Ky. The  
Movie Man.

**ALLENBY, PEGGY**  
Big Sister, Pretty Kitty Kelly  
CBS, David Harum Sketch  
NBC.

**ALLYN, RITA**  
NBC. Lucky Strike, Palm-  
olive, True Story.  
CBS. Heinz.

**AMECHE, DON**  
NBC. Chase and Sanborn.

**AMECHE, JIM**  
NBC. Attorney at Law.

**ANDERSON, EDDIE**  
NBC. Jello Program.

**ANDRE, PIERRE**  
MBS. Sunday Matinee.

**ANDREWS, CAMERON**  
CBS. Four Corners Theatre,  
Ghost of Benjamin Sweet.

**ANTHONY, JOHN J.**  
MBS. Good Will Hour.

**ARNALL, CURTIS**  
Artist—Pepper Young's Fam-  
ily NBC and others.

**ARNOLD, SETH**  
CBS. Big Sister.

**ARQUETTE, CLIFF**  
NBC. Tune Types.

**ATWELL, ROY**  
CBS. Joe Penner Program.

**AUBREY, WILL**  
KGO, San Francisco, Calif.  
Musical Clock.

**AUSM'S, G. L.**  
WBAP, Fort Worth, Texas.  
Black Night.

**AUSTIN, JANE**  
KOME, Tulsa, Okla.

## — B —

**BABBIT, GENE**  
KWK, St. Louis, Mo. Sketches  
in Melody.

**BACHULUPI, TONY**  
WWL, New Orleans, La.  
Tony's Songbusters.

**BACKUS, JIM**  
CBS. Big Sister, Aunt Jenny's  
Real Life Stories, Al Pearce  
Gang.

**BACON, MILTON**  
WKY, Cincinnati, Ohio. Ap-  
ples with Salt.

**BADALOTI, MARIO**  
WOV, New York, N. Y. La  
Perla, Procter and Gamble  
Oxydol Program.

**BAIRD, GEORGE**  
CKNX, Wingham, Ont. Dr.  
Peter Harris.

**BAIRD, JANET**  
KGO-KPO, San Francisco, Cal.  
Woman's Magazine of the  
Air, Who's in Town Tonight.

**BAKER, PHIL**  
CBS. Gulf Oil.  
NBC. Dole Program.

**BALDI, DIANA**  
WOV, New York, N. Y. Pro-  
cter and Gamble Oxydol Pro-  
gram, General Mills Wheaties  
Program.

**BALL, LUCILLE**  
CBS. Jack Haley's Wonder  
Show.

**BANKS, JOE**  
CBS. Nancy James.

**BARKER, BRAD**  
CBS. Mighty Show.

**BARNES, AMANDA**  
WEW, St. Louis, Mo. Just  
Home Folks.

**BARNES, PAT**  
MBS. Barnstormers.

**BARNEY, MARION STEVENSON**  
Artist—Pepper Young's Fam-  
ily NBC and others.

**BARRETT, BETTY**  
KWK, St. Louis, Mo. Sketches  
in Melody, Betty and Her  
Boyfriend.

**BARRETT, PAT**  
NBC. Alka-Seltzer National  
Barn Dance Uncle Ezra's Ra-  
dio Station EZRA.

**BARRYMORE, JOHN**  
CBS. Texaco Star Theatre.

**BAUER, DR. W. W.**  
NBC. Your Health.

**BEAUMAND, HUGH**  
WWL, New Orleans, La. Play  
house of the Air.

**BEAUPRE, MAURICE**  
CHRC, Quebec, Que.

**BECK, JACKSON**  
CBS. Myrt and Marge. The  
Goldbergs.

**BEDARD, ROLLAND**  
CHRC, Quebec, Que. The Mis-  
adventures of Fernandean.

**BEHMILLER, HELEN**  
WMAQ-WENR, Chicago, Ill.

**BELCHER, JERRY**  
NBC. Interesting Neighbors.

**BENADERET, BEA**  
KECA-KFI, Los Angeles, Cal.  
Can You Beat That, Parents  
on Trial.

**BENCHLEY, ROBERT**  
CBS. Melody and Madness.

**BENNY, JACK**  
NBC. Jello Program.

**BERG, GERTRUDE**  
CBS. The Goldbergs. NBC.

**BERGEN, EDGAR**  
NBC. Chase and Sanborn.

**BERGMAN, TEDDY**  
Myrt and Marge CBS, Grand  
Central Station CBS, Big Sis-  
ter, The Shadow MBS, Royal  
Crown Revue NBC.

**BIGGS, BUNNY**  
KGO, Fort Worth, Texas.  
Slo 'n Ezy.

**BILLY, EMIL**  
WMBD, Peoria, Ill. Wayside  
Chapel.

**BLACKBURN, ARLINE**  
CBS. Pretty Kitty Kelly.

**BLAINE, JOAN**  
NBC.

**BLANE, RALPH**  
NBC. Royal Crown Cola,  
Consolidated Edison, Cloutier  
Presents, The Sunday Show,  
Design for Dancing, Carica-  
tures in Rhythm, Port of  
Missing Hits, America Pre-  
sents.

**BLAND, AL**  
WKRC, Cincinnati, Ohio. Dawn  
Patrol, Man Behind the Uni-  
form, Glenn Hughes' Barn  
Dance, Safety Patrol.

**BLISS, MILTON**  
WHA, Madison, Wis.—WLBL,  
Stevens Point, Wis. Wiscon-  
sin College of the Air.

**BLISS, MRS.**  
WHB, Kansas City, Mo. Magic  
Kitchen.

**BLOCK, MARTIN**  
WNEW. Make-Believe Ball-  
room.



*"Monkies iss der Cwaziest Peepul"*

# LEW LEHR

1937-1938

THE U. S. RUBBER PROGRAM

1938-1939

THE HALF & HALF PROGRAM  
(American Tobacco Co.)

FOX MOVIE TONE NEWS

*Exclusive Radio Direction*

## HENRY SOUVAINÉ, INC.

30 ROCKEFELLER PLAZA

Circle 7-5666

NEW YORK CITY

### "THOSE TWO EXTREMES"

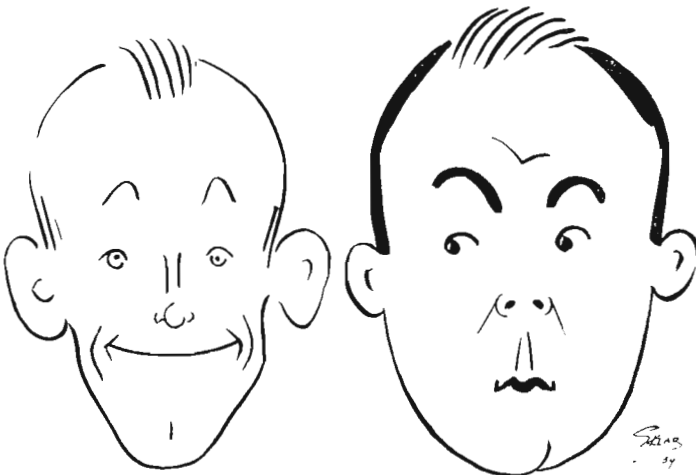

*Knight* and *Day*

Management: Roxanne, R. K. O. Building, Radio City, New York

— C —

**BLUE, IRA**  
KPO, San Francisco, Calif.  
It's a Fact, Sports Graphic.

**BOITEAU, ISABELLE**  
CHRC, Quebec, Que.

**BOITEAU, ROGER**  
CHRC, Quebec, Que.

**BOUCHEY, WILLIS**  
CBS, Helen Trent's Romance.

**BOULTON, MILO**  
CBS, The Goldbergs.

**BOURKE, ADJ.**  
CHRC, Quebec, Que. French  
Canadian Old-Time Soirees.

**BOWES, MAJOR EDWARD**  
CBS, Major Bowes' Amateurs.

**BOYNTON, BESSIE**  
WMAQ-WENR, Chicago, Ill.

**BRACCIANTE, JOE**  
WMPB, Memphis, Tenn.

**BRAGG, MARION**  
WMAZ, Macon, Ga. Words  
and Music.

**BRAMLEY, RAYMOND**  
CBS, Pretty Kitty Kelly, Hill-  
top House, Second Husband,  
Big Sister, Howie Wing.

**BRASSARD, COLETTE**  
CHRC, Quebec, Que.

**BRAXTON, MARGARET**  
CBS, Joe Penner Program.

**BRUNNER, FRANCES**  
KVOO, Tulsa, Okla. Sunday  
Afternoon Social, Brains of  
Bright Hope.

**BRICE, FANNY**  
NBC, Good News of 1938.

**BRICKERT, CARLTON**  
WMAQ-WENR, Chicago, Ill.

**BROWN, CONSTANCE**  
CBS, American School of the  
Air, Columbia Workshop, Four  
Corners Theatre.

**BROWN, HENRY**  
WOMI, Owensboro, Ky. Fanny  
Farmer Goes to Town.

**BROWN, JOE E.**  
CBS, Post Toasties Program.

**BROWN, JOHN**  
CBS, Al Jolson Program.

**BRUCE, ROBERT C.**  
Snow Village Sketches NBC,  
Death Valley Days NBC,  
School of the Air CBS, Gang  
Busters CBS, Candid Lady  
CBS, Curtain Rises CBS, Ex-  
ploring Radio CBS, Grouch  
Club KFWB.

**BUCHANAN, "PAPPY"**  
WCNW, Brooklyn, N. Y. Your  
Program.

**BUCKLEY, FLOYD**  
CBS, Howie Wing.

**BUNCE, ALAN**  
NBC, David Harum, Ho-Po  
Peggy, John's Other Wife.

**BUNCH, COVITA**  
KWK, St. Louis, Mo. Mid-  
Afternoon Madness, Today at  
Two, Sketches in Melody.

**BURBANK, SARA**  
WBNE, Binghamton, N. Y.

**BURGER, TONY**  
CBS, Pretty Kitty Kelly.

**BURKE, BOB**  
KWK, St. Louis, Mo. Pop  
Wise and Filbert.

**BURNS, GEORGE**  
Chesterfield Program CBS,  
Grape-Nuts NBC.

**BURNS, ROBIN ("BOB")**  
NBC, Kraft Music Hall.

**BUSLEY, JESSIE**  
CBS, Big Sister.

**BUTTERWORTH, WALLY**  
NBC, Vox Pop.

**CAINE, BETTY**  
WMAQ-WENR, Chicago, Ill.

**CALVERT, REV. G. R.**  
CJRC, Winnipeg, Man. Morn-  
ing Devotions.

**CAMERON, VIVIENE**  
WMEX, Boston, Mass. Cam-  
pus Varieties.

**CAMPBELL, ARCHIE**  
WNOX, Knoxville, Tenn.

**CANTOR, CHARLES**  
NBC, Kitchen Cavalcade,  
Town Hall Tonight.

**CANTOR, EDDIE**  
CBS, Camel Caravan Pro-  
gram.

**CARD, KATHRYN**  
WMAQ-WENR, Chicago, Ill.

**CAREY, MACDONALD**  
WMAQ-WENR, Chicago, Ill.

**CARL, CLIFF**  
WHO, Des Moines, Ia. Coffee  
Pot Inn.

**CARLON, LINDA**  
CBS, Pretty Kitty Kelly, Myrt  
and Marge, Valiant Lady.

**CASE, MARILU**  
WBNC, Durham, N. C. For  
Your Information.

**CATANDELLA, MRS. GEORGE**  
WICC, Bridgeport, Conn. Chil-  
dren's Story Parade.

**CHAPPELL, ERNEST**  
MBS, Headlines, Show of the  
Week.

**CHESHIRE, HARRY (PAPPY)**  
KMOX, St. Louis, Missouri.  
Pappy Cheshire and Gang.

**CHILTON, RUTH**  
WSYR, Syracuse, N. Y. Ruth  
Chilton's Matinee.

**CHOAT, HELEN**  
CBS, Pretty Kitty Kelly.

**CHOATE, VIRGINIA**  
WBAP, Lexington, Ky. For  
Women Only.

**CHURCH, MINA**  
WGTM, Wilson, N. C.

**CLAIBER, HELEN**  
NBC, Death Valley Days,  
Dream of Long Ago.

**CLARK, VIRGINIA**  
CBS, Helen Trent's Romance.

**CLAYET, MADO**  
CHRC, Quebec, Que. The Mis-  
adventures of Ferdinand.

**CLEARY, LEO**  
KGO, San Francisco, Calif.  
Leo and Ken, Fun Is Where  
You Find It.

**COLBERT, JEAN**  
CBS, Pretty Kitty Kelly, The  
Goldbergs, Gang Busters, See  
and Husband.

**COLE, ALZONO DEAN**  
MBS, The Witch's Tale.

**COLE, GRADY**  
WFF, Charlotte, N. C. Comet  
Rice Philosopher, Grady Cole  
Alarm Clock.

**COLLIN, JEAN**  
CHRC, Quebec, Que.

**COLLINS, RAY**  
CBS, Cavalcade of America,  
Philip Morris Program, Kate  
Smith Show, Aunt Jenny's  
Real Life Stories, Big Sister,  
Grand Central Station.

**COLLINS, TED**  
CBS, Kate Smith Show.

**COLLYER, CLAYTON**  
CBS, Pretty Kitty Kelly.

**COLONNA, JERRY**  
NBC, Popsident.

**COMPERE, DOROTHY**  
WBAP, Fort Worth, Texas.  
Helen's Home.

**CONRAD, DICK**  
WRJN, Racine, Wis. Moments  
of Life.

**CONRAD, ROSE MARY**  
WRJN, Racine, Wis. Little  
Theatres of the Air.

**CONRIED, HANS**  
KECA-KFI, Los Angeles,  
Calif. Can You Beat That,  
Parents on Trial.

**CORRELL, CHARLES J.**  
NBC, Amos 'n' Andy.

**COSTELLO, BUD**  
CBS, Pretty Kitty Kelly.

**COSTELLO, DON**  
CBS, Pretty Kitty Kelly,  
Columbia Workshop, Gang  
Busters, Mighty Show.

**COSTELLO, LOU**  
CBS, Kate Smith Hour.

**COTT, TED**  
WNYC, New York, N. Y.  
Symphonic Varieties, Let Free-  
dom Ring, Bound in Morocco.

**COLOURIS, GEORGE**  
CBS, Joyce Jordan.

**COURTNEY, ALAN**  
MBS, Gloomehasers.

**COUFLEE, J. RENE**  
CHRC, Quebec, Que.

**COX, COLEMAN**  
KGO, San Francisco, Calif.  
Homespun Philosopher.

**CRIBBIN, WALTER**  
KSAN, San Francisco, Calif.  
Radio Beginners.

**CRIMI, HARRY**  
WTUC, Hartford, Conn. Noo-  
time Varieties.

**CRIZELL, TITO**  
KGFI, Brownsville, Texas.  
Amateur Spanish Hi.

**CROKHITE, GLADYS**  
KGO, San Francisco, Calif.  
KGO Home Forum.

**CROSBY, BING**  
NBC, Kraft Music Hall Pro-  
gram.

**CROWLEY, MATTHEW**  
CBS, Pretty Kitty Kelly.

**CURLEY, LEO**  
CBS, Big Sister, Pretty Kitty  
Kelly, Myrt and Marge, Gang  
Busters.

**CURLEY, VIRGINIA**  
CBS, Cavalcade of America,  
Al Jolson Program, Dr. Chris-  
tian, Jack Haley's Wonder  
Show.

**CURTAIN, JOSEPH**  
CBS, Second Husband, Nangy  
James.

— D —

**DAIGNEAU, KEN**  
CBS, Gang Busters, Colum-  
bia Workshop.

**DAMERAL, DONNA**  
CBS, Myrt and Marge.

**DANIS, LEW**  
WOV, New York, N. Y. Pro-  
cer and Gamble Ivory Mas-  
ques.

**DANZIG, JERRY**  
MBS, Let's Visit.

**DAVIDSON, GRETCHEN**  
CBS, Kate Smith Show, Carol  
Kennedy's Romance.

**DAVIS, BILL**  
KTFE, Kansas City, Mo. Wheat  
Belt Whimsies.

**DAVISON, EDWARD**  
WMAQ-WENR, Chicago, Ill.



\*NYLES BARRY COURTNEY

## FOR THE SAKE OF MY BABY!

\*HE thinks his old man is about the last word in singing M-C's—and HE should know!—HE promises to use all his Daddy's sponsor's products (If and when) i. e.,—GENERAL MILLS; STANDARD BRANDS; PROCTER & GAMBLE. Washes his panties in LUX; eats JELL-O for dessert; with apologies to CAMEL, CHESTER-FIELD, OLD GOLD, AVALON, etc., HE is not old enough to smoke—but his POP does! His mother, brother and I would like to hear from UNCLE SPONSOR.

P. S. Now on  
WOR-MBS  
Fri. 9:30-10  
P. M.  
Wed. 9:30-10  
A. M.  
Thurs. 11:45  
A. M.-12:30  
P. M.

"Dial" Be Seeing You,

**Alan Courtney**

(Radio's Famous Gloomchaser)

WOR Artists Bureau

1440 Broadway, N. Y. C.

PE 6-8383

# TOM FIZDALE

INC.

National Publicity and Exploitation  
for Advertising Agencies and Artists

- **NEW YORK**  
485 Madison Ave., Tel. ELdorado 5-5580
- **CHICAGO**  
360 N. Michigan Ave., Tel. Central 7571
- **HOLLYWOOD**  
8532 Sunset Blvd., Tel. Woodbury 6-3101
- **LONDON**  
17 Soho Sq., W.1., Tel. Whitehall 7010

**DAWDY, MAUREEN**  
KPH, Wichita, Kans. Words To Hit Tunes.

**DAWSON, NICK**  
CBS. Follow the Moon.

**DAY, GROVER,**  
KTRI, Sioux City, Ia. Blind Balladier.

**DAY, JIM**  
WLW, Cincinnati, Ohio. Boone County Jamboree. Musical Chuck Wagon. Top O' the Mornin'.

**DEANE, DALE**  
KTAT, Fort Worth, Texas. The Woman's Case.

**DEANE, JUDY**  
KPO, San Francisco, Calif. Gentlemen Preferred.

**De BECKER, HAROLD**  
CBS. Pretty Kitty Kelly.

**DeCAMP, ROSEMARY**  
CBS. Dr. Christian.

**DeCROCKER, PAULINE**  
WKZO, Kalamazoo, Mich. June Bride.

**DEERE, DOROTHY**  
KVEW, Hobbs, N. M. The Homemakers' Hour.

**DeKOVEN, ROGER**  
CBS. Big Sister, Hilltop House, Philip Morris Program, Myrt and Marge, Gang Busters.

**DEMLING, BILL**  
CBS. Post Toasties Program.

**DETTINGER, ALMA**  
WCC, Bridgeport, Conn. How Smart Are You. Beauty on a Budget.

**DEVINE, ANDY**  
NBC. Jello Program.

**DEYITT, ALAN**  
CBS. This Day Is Ours.  
NBC. David Harum.  
MBS. Famous First Facts. Famous Jury Trials. The Shadow.

**DEWEY, PROSPA**  
KVOL, Lafayette, La. Irish Gajun.

**DIAMOND, THEDA**  
WFIL, Philadelphia, Pa. Married Life.

**DICKSON, ARTELLS**  
CBS. Pretty Kitty Kelly. Mighty Show.

**Di CORSIA, TED**  
CBS. Gang Busters, Cavalcade of America, Kate Smith Show, We the People, Philip Morris Program.

**DIXON, BERT**  
WNYC, New York, N. Y. Temple Incense, Masterwork Hour.

**DIXON, NANCY**  
WCAU, Philadelphia, Pa. What's News in the Stories.

**DOUGHERTY, EDWARD P.**  
WHLS, Port Huron, Mich. The Hired Man.

**DRISCOLL, DAVE**  
MBS. Let's Visit.

**DULIN, MARTHA**  
WBT, Charlotte, N. C. The Woman's World.

**DUMAS, HELENE**  
CBS. The Goldbergs.

**DUMKE, RALPH**  
NBC. Sisters of the Skillet.

**DUNLAP, PATRICIA**  
MBS. Bachelor's Children. We Are Four.

**DUNN, J. MALCOM**  
CBS. American School of the Air.

**DUPRE, HENRY**  
WWL, New Orleans, La. Sou-venirs.

— E —

**EARL, CRAIG**  
CBS. Professor Quiz.

**EARLE, EMILY**  
MBS. Barnstormers.

**EAST, EDDIE**  
Sisters of the Skillet NBC. Ed East's Houseparty WHN. Original Amateur Hour WHN.

**EDWARDS, EDDIE**  
KMBC, Kansas City, Mo. KMBC Happy Kitchen.

**EINSTEIN, HARRY**  
"PARKYAKARKUS"  
CBS. Al Jolson Show.

**ELLEN, MINETTA**  
NBC. One Man's Family.

**ELLIOTT, WILLIAM**  
WCC, Bridgeport, Conn. Street Scene, Do I Kno.

**ELLSTROM, SIDNEY**  
WMAQ-WENR, Chicago, Ill.

**ELMAN, DAVE**  
NBC. Hobby Lobby.

**EMERY, BOB**  
MBS. Rainbow House. Wonderful World.

**ENGEL, HAROLD A.**  
WHA, Madison, Wis.—WLBL. Stevens Point, Wis. Wisconsin College of the Air.

**ENSLAW, CATHERINE**  
WSAZ, Huntington, W. Va. Talkie Tatler.

**ERIC, ELSPETH**  
CBS. Joyce Jordan.

**ESTRELLA, BLANCA**  
WIOD, Miami, Fla.

**EVANSON, EDITH**  
CBS. Myrt and Marge.

**EVERETT, LEE**  
WMAL, Washington, D. C. PDS Presents, Tarheel Tattle, Old Times.

— F —

**FAIRLEIGH, PAUL**  
WMPN, Memphis, Tenn.

**FARNUM, WILLARD**  
WMAQ-WENR, Chicago, Ill.

**FENNELLY, PARKER**  
CBS. Pretty Kitty Kelly.

**FIDLEK, JIMMY**  
CBS. Hollywood Gossip.

**FIELD, BETTY**  
CBS. Kate Smith Show.

**FIELDS, ARTHUR**  
NBC. Fields and Hall. Sunday Drivers.

**FIFER, JANE**  
WTAD, Quincy, Ill. Women in the News, Stories Old and New, Just for the Ladies.

**FIFE, THOMAS**  
WLAP, Lexington, Ky. Jake and Jonah.

**FILBRANDT, LAURETTE**  
WMAQ-WENR, Chicago, Ill.

**FINET, ALEXANDRE**  
CHRC, Quebec, Que.

**FISHER, GEORGE**  
MBS. Hollywood Whispers.

**FITZGERALD, ED**  
MBS. Fitzgerald Revue.

**FITZMAURICE, MICHAEL**  
CBS. Joyce Jordan, Nancy James.

**FLEURY, LILY**  
CHRC, Quebec, Que.

**FLINT, JAMES C.**  
WHA, Madison, Wis.—WLBL. Stevens Point, Wis. Wisconsin College of the Air, Wisconsin School of the Air.

**FLIPPEN, JAY C.**  
WHN. Original Amateur Hour.

**FLYNN, BERNARDINE**  
WMAQ-WENR, Chicago, Ill.

**FORREST, JOHNNY**  
KIRO, Seattle, Wash. Breakfast Club, Newsreel.

**FORTIER, ALINE M.**  
CHRC, Quebec, Que. French Canadian Old-Time Soirees.

**FOX, TEMPLETON**  
Town Hall Tonight. NBC. We the People, CBS. It Can Be Done, CBS. Men in White, NBC. Pulitzer Prize Series, NBC. Columbia Workshop, CBS. First Nighter, CBS. NBC Radio Guild, NBC. Public Hero No. 1, NBC. World Neighbors, NBC. Your Health, NBC. Grand Hotel, NBC.

**FRAME, GRACE MADELINE**  
WSUN, St. Petersburg, Fla. Golden Thoughts.

**FRANCIS, ARLENE**  
Big Sister, Philip Morris Program, Mercury Theatre of the Air CBS, What's My Name MBS.

**FRANK, CARL**  
CBS. Mercury Theatre of the Air.

**FRANKEL, MAURICE**  
CBS. Nancy James.

**FROST, ALICE**  
Big Sister CBS, Philip Morris Program CBS, Mercury Theatre of the Air CBS, Famous Jury Trial MBS.

**FUGIT, MERRILL**  
WMAQ-WENR, Chicago, Ill.

**FUNK, CHARLES E.**  
MBS. Say It With Words.

— G —

**GABLE, MARTIN**  
CBS. Big Sister, Grand Central Station.

**GAIGE, CROSBY**  
NBC. Kitchen Cavalcade.

**GALE, GORDON**  
Joe E. Brown Program CBS. Irene Rich Program NBC, Big Town CBS, Jack Haley Wonder Show CBS, Dr. Christian CBS, Hollywood Playhouse NBC, Lux Radio Theatre CBS.

**GALLABER, BILL**  
WFIL, Philadelphia, Pa. Colonel Bill.

**GALLAGHER, MIKE**  
KGFJ, Brownsville, Texas. Stars of Tomorrow, Casa Manana Barn Dance, Texas Presents, The Old Organ Grinder.

**GALLOP, FRANK**  
CBS. Hilltop House, Nancy James.

**GARDE, BETTY**  
Gang Busters, Kate Smith Show, Al Pearce Gang CBS, Mrs. Wiggs of the Cabbage Patch, Lorenzo Jones NBC.

**GARDNER, ED**  
CBS. This Is New York.

**GARNEAU, BERTHE**  
CHRC, Quebec, Que. Entre-Nous Mesdames.

**GARR, ED**  
NBC. Vallee Program.

**GARSTANG, TREMAINE**  
CKWK, Vancouver, B. C. Plain Jane and Jim, Major King of Scotland Yard, Pageant of Life, Dramatic Medley.

ED GARDNER

as

**"ARCHIE"**



LEITH STEVENS  
ORCHESTRA

THIS IS NEW YORK

**ALBERT  
MITCHELL**

**"THE ANSWER MAN"**

**WOR**



**DOLLY MITCHELL**

**"LITTLE MISS CHICLET"**

**WJZ**



**GAUVIN, MAURICE**  
CHRC. Quebec, Que.

**GAXTON, WILLIAM**  
MBS. Mutual Birthday Show.

**GERSON, BETTY LOU**  
NBC. Don Winslow of the Navy. The Story of Mary Marlin.

**GILBERT, JANICE**  
CBS. Hilltop House. Second Husband.

**GILL, FRANK**  
CBS. Post Toasties Program.

**GILLAN, BOB**  
WMEX. Boston, Mass. Question Box.

**GILLIM, KENNETH**  
KGO-KPO. San Francisco, Calif. Leo and Ken. Fun Is Where You Find It. KPO Musical Clock.

**GILMAN, PAGE**  
NBC. One Man's Family.

**GIRARD, PAUL**  
WBAL. Baltimore, Md. It Happened So Quick Program.

**GLORIA, ANGELO**  
WBLL. New York, N. Y. Medaglia D'Oro.

**GODFREY, ARTHUR**  
WJSC. Washington, D. C. Sun Dial.

**GOFF, NORMAN**  
CBS. Lum and Abner.

**GOFF, NORRIS**  
NBC. Lum and Abner.

**GORDON, BERT**  
CBS. Eddie Cantor Camel Caravan.

**GORDON, DOROTHY**  
CBS & MBS. Children's Series.

**GORDON, PROF. E. B.**  
WHA, Madison, Wis. WLBI, Stevens Point, Wis. Wisconsin School of the Air.

**GORDON, ELSIE MAE**  
CBS. Columbia Workshop.

**GORDON, GALE**  
CBS. Dr. Christian. Big Town.

**GORDON, RICHARD**  
CBS. Grand Central Station.

**GORMAN, IRENE**  
WMIN, St. Paul-Minneapolis, Minn. Fashions in Melody.

**GOSDEN, FREEMAN F.**  
NBC. Amos 'n' Andy.

**GOUDISS, C. HOUSTON**  
WEN, New York, N. Y.

**GOULD, J. FORREST**  
WKZO, Kalamazoo, Mich. Peter Pan Frolic.

**GOTLD, MITZI**  
CBS. Pretty Kitty Kelly. Our Gal Sunday.

**GOLRAUD, POWERS**  
WCAU, Philadelphia, Pa. Around the Town.

**GRABER, JACK**  
WKZO, Kalamazoo, Mich. June Bride.

**GRAINGER, SHARON**  
WMAQ-WENR, Chicago, Ill.

**GRANIK, THEODORE**  
MBS. People's Forum.

**GREEN, JANE**  
WMAQ-WENR, Chicago, Ill.

**GREENE, ROSALINE**  
CBS. Big Sister. Grand Central Station. Eddie Cantor Camel Caravan.

**GREENELL, EILEEN**  
KSO, Des Moines, Ia. Girl About Town.

**GRIFFIN, ROBERT E.**  
WMAQ-WENR, Chicago, Ill.

**GRIGGS, JOHN**  
CBS. Howie Wing.

**GUEST, EDGAR**  
CBS. It Can Be Done.

**GUILBERT, ROBERT**  
WMAQ-WENR, Chicago, Ill.

**GUY, ATHANASE**  
CHRC. Quebec, Que.

— H —

**HAAS, EDNA**  
KSAN, San Francisco, Calif. Pin Money Club.

**HAAS, GRANT C.**  
WHA, Madison, Wis.—WLBI, Stevens Point, Wis. Wisconsin College of the Air.

**HADEL, DR. HERBERT**  
WICC, Bridgeport, Conn. Let's Go To Work.

**HAEBERLE, ARLETH**  
WTCN, St. Paul-Minneapolis, Minn. Funnypaper Show.

**HAGEN, HARRY**  
MBS. True or False.

**HALEY, JACK**  
Wonder Show CBS. Log Cabin Revue NBC.

**HALL, FRED**  
NBC. Fields and Hall. Sunday Drivers.

**HALL, RADCLIFFE**  
NBC. Half Past Eleven.

**HALLOCK, JEAN**  
WICC, Bridgeport, Conn. Sunrise Trail. Long Island Hour.

**HANNON, MARGERY**  
MBS. Bachelor's Children. Curtain Time. We Are Four.

**HANSEN, CHARLES JR.**  
WNOX, Knoxville, Tenn.

**HANSON, GERTIE L.**  
WHA, Madison, Wis.—Stevens Point, Wis. Wisconsin School of the Air.

**HANTKE, ALICE**  
WHA, Madison, Wis.—WLBI, Stevens Point, Wis. Wisconsin College of the Air.

**HARRIS, ARLENE**  
MBS. What's My Name?

**HARRIS, HARRIETT**  
KFWB, Los Angeles, Calif. Grouch Club. Grandmother's Fairytales. Your America.

**HARTLEY, JACK**  
CBS. Our Gal Sunday.

**HAWK, BOB**  
MBS. People's Rally.

**HAWTHORNE, BEN**  
WTHC, Hartford, Conn. Fox Morning Watch.

**HAYES, ALBERT**  
CBS. American School of the Air. Second Husband. Lux Radio Theatre.

**HAYES, CLARENCE**  
KPO, San Francisco, Calif. Jingletown Gazette.

**HAYS, HARVEY**  
The Story of Mary Marlin. Uncle Sam's Forest Rangers. Words and Music NBC. WMAQ-WENR, Chicago, Ill.

**HAZELWOOD, CLATE**  
WMEX, Boston, Mass. Day's End.

**HEALY, CAPT. TIM**  
Stories Behind the Stamp MBS. Capt. Tim Healy's Stamp Club NBC.

**HEARN, SAM**  
NBC. Jello Program.

**HEARNE, JOHN**  
CBS. Scattergood Baines.

**HEATER, GABRIEL**  
CBS. We the People.

**HEDGE, RAY**  
CBS. Myrt and Marge.

**HEFLIN, VAN**  
CBS. Our Gal Sunday. Aunt

Jenny's Real Life Stories. Myrt and Marge. Big Sister. Columbia Workshop.

**HEILMAN, HARRY**  
WKZO, Kalamazoo, Mich. Hi Mr. Motorist.

**HENDERSON, SAM**  
WGAN, Portland, Me. Sidewalk Interview.

**HENRICKSON, ROD**  
KPO, San Francisco, Calif. Fact and Fiction.

**HENIN, ETHEL**  
WMAS, Springfield, Mass. Ethel Henin's Radio Chats.

**HENSHAW, GAIL**  
CBS. Aunt Jenny's Real Life Stories.

**HERMAN, MILTON C.**  
CBS. Gang Busters. Big Sister.

**HERRICK, JAMES**  
KOA, Denver, Colo. Light on the West.

**HERRMANN, BERNARD**  
CBS. Mercury Theatre of the Air.

**HERSHOLT, JEAN**  
CBS. Dr. Christian.

**HESLOP, STANLEY**  
WNBF, Binghamton, N. Y. Married Life.

**HIGBY, MARY JANE**  
CBS. Eddie Cantor Camel Caravan. Lux Radio Theatre.

**HINN, MICHAEL**  
WWNC, Asheville, N. C. WWNC Players.

**HITENMARK, GORDON**  
WRC, Washington, D. C. Timekeeper. Man on the Street Program.

**HITZ, ELSIE**  
CBS. Follow the Moon.

**HOFFA, PORTLAND**  
NBC. Town Hall Tonight.

**HOLDEN, JACK**  
WMAQ-WENR, Chicago, Ill.

**HOOEY, DENNIS**  
CBS. Pretty Kitty Kelly.

**HOPE, BOB**  
MBS. Mutual Birthday Show. NBC. Pepsodent.

**HOPKINS, JETTABEE**  
WOW, Omaha, Nebr. The Jangles.

**HOUSE, BILLY**  
CBS. The Laugh Liner.

**HOWARD, HERB**  
WHLB, Virginia, Minn.

**HOWE, ELEANOR**  
NBC. Homemaker's Exchange.

**HUARD, MARCEL**  
CHRC. Quebec, Que. French Canadian Old-Time Soirees.

**HUARD, ROLLAND**  
CHRC. Quebec, Que. The Old Country Store. French Canadian Old-Time Soirees.

**HUBBARD, IRENE**  
CBS. Hilltop House. Big Sister.

**HUGHES, LON**  
KPO, San Francisco, Calif. Financial Service.

**HULICK, BUDD**  
MBS. What's My Name.

**HULICK, WILBUR**  
NBC. Stoopnagle and Budd.

**HULL, ALEXANDER**  
KOAC, Corvallis, Ore.

**HUNNICUTT, HORACE**  
WNOX, Knoxville, Tenn. Getter-Upper.

**HUNT, LUCILLE**  
CBS. Follow the Moon.

**HUNTER, HENRY**  
WMAQ-WENR, Chicago, Ill.



## JERRY COLONNA

*"Greetings Gates"*

Pepsodent Program N.B.C.

Under contract to Warner Bros.  
Management, Walter Batchelor Corp.



## ALICE FROST

STAR of BIG SISTER—"RINSO"



*Appearing Concurrently:*

Robert Benchley—"Old Gold"

Al Pearce—"Grapenuts"

Orson Welles Playhouse—"Campbell Soup"

Johnny Presents—"Philip Morris"

# STAN SHAW'S

MILKMEN'S MATINEE

2 to 7 A. M. Daily except Sunday

## WNEW

1250 Kc.



Management WNEW Artists Bureau



## DWIGHT WEIST

ACTOR

Personalized Announcing

Master of Ceremonies

for

Pull Mail with  
Eddy Duchin

Consolidated Edison  
"Around New York"

FL. 3-8695 OR

NATIONAL RADIO REGISTRY—New York City

**HUSING, TED**  
CBS. Monday Night Show .  
**HUTTON, BURTON**  
KOAC, Corvallis, Ore.

— I —

**IDELSON, WILLIAM JR.**  
WMAQ-WENR, Chicago, Ill.  
**INGRAM, C. J.**  
MBS. Of Mutual Interest.  
**INTROPIDI, ETHEL**  
CBS. Pretty Kitty Kelly.  
**IRVING, CHARLES**  
WTCN, St. Paul-Minneapolis,  
Minn. Light and Shadows.  
**ITO, BETTY**  
WMAQ-WENR, Chicago, Ill.  
**IVES, ELLA MAE**  
WCOL, Columbus, O. Home-  
makers.

— J —

**JAMES, GEE GEE**  
CBS. Hilltop House.  
**JAMESON, HOUSE**  
CBS. Americans at Work,  
Cavalcade of America, Ren-  
frew of the Mounted.  
**JANNEY, RUSSELL**  
CBS. Howie Wing.  
**JARMAN, FRANCES M.**  
WDNC, Durham, N. C. Your  
Fashion Magazine.  
**JELLISON, ROBERT**  
WMAQ-WENR, Chicago, Ill.  
**JEROME, ED**  
Aunt Jenny's Real Life  
Stories, Second Husband, Cav-  
alcade of America, Kate  
Smith Show CBS, Famous  
Jury Trials.  
**JESKE, FRED**  
WSYR, Syracuse, N. Y. Time-  
keeper.  
**JESSEL, GEORGE**  
MBS. Thirty Minutes in  
Hollywood.  
**JEWITT, TED**  
CBS. Mighty Show .  
**JOHNNIE THE CALL BOY**  
MBS. What's My Name.  
**JOHNNY**  
NBC. Johnny Presents.  
**JOHNSON, BESS**  
CBS. Hilltop House.  
**JOHNSON, PARKS**  
NBC. Vox Pop.  
**JOHNSON, RAYMOND**  
WMAQ-WENR, Chicago, Ill.  
**JOHNSON, SAM**  
WNOX, Knoxville, Tenn.  
**JOHNSTONE, BILL**  
Cavalcade of America, Aunt  
Jenny's Real Life Stories,  
Phillip Morris Program, Myrt  
and Marge CBS, The Shadow  
MBS.  
**JOLSON, AL**  
CBS. Al Jolson - Lifebuoy  
Show.  
**JORDON, JIM**  
NBC. Fibber McGee & Co.  
**JORDON, MARIAN**  
NBC. Fibber McGee & Co.  
**JOSEPH, ALVIN M.**  
MBC. The Hines' Trial.  
**JUSTYN, JAY**  
CBS. Our Gal Sunday, Second  
Husband, Hilltop House.

— K —

**KAMMAN, BRUCE**  
NBC. Kaltemeyer's Kinder-  
garten.  
**KANE, JOSEPH NATHAN**  
MBS. Famous First Facts.  
**KANTOR, TED**  
WEDC, Chicago, Ill. Theatre  
of the Air.  
**KARLOFF, BORIS**

NBC. Lights Out.  
**KARNEY, BEULAH**  
KMBC, Kansas City, Mo. Hap-  
py Kitchen.  
**KEARNS, JOE**  
KECA, Los Angeles, Calif.  
Parents on Trial.  
**KEATH, BYRON**  
CBS. Dr. Christian.  
**KEITH, DICK**  
MBS. Two on a Shoestring,  
Famous Jury Trials.  
**KELK, JACKIE**  
CBS. Nancy James.  
**KELLEV, KAY**  
KVI, Tacoma, Wash. Wom-  
en's Page, Just Calling.  
**KELLEY, MARIE**  
Jack Benny Program, NBC.  
Walter O'Keefe Program,  
CBS. Eddie Cantor Camiel  
Caravan, CBS. Burns & Al-  
len Program, CBS & NBC  
Phil Baker Program, CBS  
Melody and Madness Pro-  
gram, CBS.  
**KELLY, JOE**  
NBC. Alka-Seltzer National  
Barn Dance.  
**KENNEDY, JOHN B.**  
MBS. People's Rally.  
**KENNEDY, MARGARET**  
CHRC, Winnipeg, Man. Win-  
nipeg Women.  
**KENT, ALAN**  
MBS. Don't You Believe It.  
**KERST, LILU M.**  
KVOO, Tulsa, Okla. Brains  
of Bright Hope.  
**KEYES, BARON**  
WIP, Philadelphia, Pa. Click-  
ety Click.  
**KINGSTON, LENORS**  
WMAQ-WENR, Chicago, Ill.  
**KIRKLAND, ALEXANDER**  
CBS. Big Sister.  
**KLEIN, ADELAIDE**  
CBS. Gang Busters, Kate  
Smith Show.  
**KNORR, FRED**  
WHLs, Port Huron, Mich.  
Man on the Street.  
**KOHL, ARTHUR**  
WMAQ-WENR, Chicago, Ill.  
**KOHL, FLORENCE**  
WTMV, East St. Louis, Ill.  
Hints for Homemakers Pro-  
gram.  
**KOOPMAN, ROMANCE**  
WHA, Madison, Wis.—WLBI,  
Stevens Point, Wis. Wiscon-  
sin School of the Air.  
**KRAATZ, DONALD**  
WMAQ-WENR, Chicago, Ill.

— L —

**LACKLAND, BEN**  
CBS. Our Gal Sunday.  
**La CLERQ, LUCILLE**  
KXA, Seattle, Wash. Tour-  
ing the Town With Tillie.  
**LAMOUR, DOROTHY**  
NBC. Chase & Sanborn Hour.  
**LANE, GENE**  
WHAM, Rochester, N. Y.  
Hank and Herb, Old Timers.  
**LANE, JANET**  
CBS. Myrt and Marge.  
**LANG, HARRY**  
Joe Penner Program CBS,  
Jack Haley Wonder Show,  
Rockett & Co Program.  
**LAPPOINTS, DENISE**  
CHRC, Quebec, Que.  
**LARSEN, ARTHUR G.**  
WHA, Madison, Wis.—WLBI,  
Stevens Point, Wis. Wiscon-  
sin College of the Air.  
**LATHAM, JOE**  
CBS. Myrt and Marge.  
**LATIMER, ED**  
Columbia Workshop, CBS.  
Ghost of Benjamin Sweet,  
CBS. American School of the  
Air, CBS. Kate Smith Show,  
CBS. Gang Busters, CBS.  
Americans at Work, CBS.  
Wings for the Martins, NBC.  
Mrs. Wiggs of the Cabbage  
Patch, NBC. Alias Jimmy  
Valentine, NBC. You the Un-  
seen Jury, NBC. Dick Tracy,  
NBC. Lorenzo Jones, NBC.  
Ave Maria Hour, WMCA.  
**LAUB, JUDY**  
CBS. The Goldbergs.  
**LAUCK, CHET**  
Lum and Abner CBS. Lum  
and Abner NBC.  
**LaVALLE, GENE**  
Reminiscing MBS, Reminisc-  
ing WHK, Cleveland, Ohio.  
**LEE, BARBARA**  
CBS. Road of Life, The Gold-  
bers.  
**LEE, JACK**  
WHAM, Rochester, N. Y.  
Hank and Herb, Old Timers.  
**LEIR, LEW**  
CBS. Ben Bernie - American  
Tobacco Company Program.  
**LENKOW, BERNARD**  
CBS. Kate Smith Show.  
**LEONARD, PAULINE**  
WNBZ, Binghamton, N. Y.  
Married Life.  
**LESTER, JEANNE**  
Guy Headlum Players, WTIC.  
Easter Programs, WMAS.  
**Le VAN, HENRY**  
KGKO, Fort Worth, Texas.  
Slo 'n' Ezy.  
**LEVY, ESTELLE**  
CBS. Kate Smith Hour, Or-  
son Welles, Eddie Cantor,  
NBC. Tyrone Power Show.  
**LEVY, JACK H.**  
WHA, Madison, Wis.—WLBI,  
Stevens Point, Wis. Wiscon-  
sin School of the Air.  
**LEWIS, ANN**  
WHO, Des Moines, Ia. Lem  
and Martha.  
**LEWIS, FRED IRVING**  
CBS. Mighty Show.  
**LEWIS, FULTON JR.**  
MBS. Commentaries.  
**LEWIS, HELEN**  
CBS. Mighty Show.  
**LEWIS, LEROY**  
WDNC, Durham, N. C. Better  
Speech Quiz.  
**LEWIS, TOM**  
WHO, Des Moines, Ia. Lem  
and Martha.  
**LINDER, MARY PROAL**  
WMIN, St. Paul-Minneapolis,  
Minn. Woman's Outlook.  
**LISS, DONALD**  
CBS. Hilltop House, Let's  
Prefer.  
**LIVINGSTONE, MARY**  
NBC. Jello Program.  
**LOCKE, RICHARD**  
CBS. Life Can Be Beautiful.  
**LONG, CHARLIE**  
KECA-KFL, Los Angeles, Cal.  
Can You Beat That, Parents  
on Trial.  
**LORD, PHIL**  
NBC. Guiding Light, Dan  
Harding's Wife, The Story of  
Mary Marlin.

**P  
A  
R  
K  
Y  
A  
K  
A  
R  
K  
U  
S**

**LIFEBUOY Show S**

C. B. S.



**ESTELLE LEVY**

AGE 15

FEATURED ON KATE SMITH PROGRAM  
With Francis Lederer and Ezra Stone  
FEATURED with ORSON WELLES  
FEATURED with EDDIE CANTOR  
FEATURED with TYRONE POWER  
ETC.

*The Most Charming Singing Voice  
You've Ever Heard!*

●

STAGE ● SCREEN ● DIALECTS

200 W. 54th St., N. Y. C. Circle 7-1130

**VOX POP**



Seventh Year on the Air  
Fourth Year on NBC

●

Radio's Original  
General Interview Program

●

**PARKS JOHNSON**  
and  
**WALLY BUTTERWORTH**  
N. Y. C.



*Lawson  
Zerbe*

**LOVE, ELIZABETH**  
CBS, Big Sister.

**LOVEJOY, FRANK**  
CBS, Gang Busters, Kate Smith Show, Columbia Workshop.

**LOWE, NORINE**  
WWNC, Asheville, N. C.  
WWNC Players.

**LOWELL, DOROTHY**  
CBS, Our Gal Sunday, Hilltop House, Aunt Jenny's Real Life Stories, Gang Busters, Columbia Workshop.

**LUBIN, LEW**  
NBC, NBC Minstrels of 1938.

**LUCAS, PAUL**  
WTC, Hartford, Conn. Wrightville Clarion.

**LUDDY, BARBARA**  
CBS, First Nighter.

**LYTELL, BERT**  
NBC, Sweetheart Soap.

— M —

**McALLISTER, DARYL**  
WKY, Oklahoma City, Okla. Uncle Ben's Funny Paper Hour.

**McBRIDE, JACK**  
NBC, Death Valley Days.

**McBRIDE, MARY MARGARET**  
CBS, General Foods Program.

**McCALL, GEORGE**  
CBS, Hollywood Screenings.

**McCAMBRIDGE, MERCEDES**  
WMAQ-WENR, Chicago, Ill.

**McCARTY, H. B.**  
WHA, Madison, Wis.—WLBL, Stevens Point, Wis. Wisconsin School of the Air.

**McCLARY, JOHN D.**  
WHA, Madison, Wis.—WLBL, Stevens Point, Wis. Wisconsin College of the Air.

**McCLEARY, GWEN**  
KSO, Des Moines, Ia. Director of Women's Affairs.

**McCOARD, WILLIAM B.**  
WHA, Madison, Wis.—WLBL, Stevens Point, Wis. Wisconsin School of the Air.

**McCUNE, CATHERINE**  
CBS, Scattergood Baines.

**McCUNE, VANCE**  
WMAQ-WENR, Chicago, Ill.

**McDONALD, FRANCES**  
MBS, Marriage Clinic.

**McDONNELL, CRAIG**  
CBS, Gang Busters.

**McGOVERN, JOHN**  
CBS, Our Gal Sunday.

**McKAY, PROFESSOR I. G.**  
WLAK, Lakeland, Fla. Quiz Program.

**McMAHON, TOM**  
WNBF, Binghamton, N. Y. Quiz Ball.

**McNEEL, WAKELIN**  
WHA, Madison, Wis.—WLBL, Stevens Point, Wis. Wisconsin School of the Air.

**McNEILL, DON**  
NBC, Breakfast Club, NBC Jamboree.

**McWILLIAMS, JIM**  
Uncle Jim's Question Bee  
NBC, Ask-It-Basket CBS.

**McDONALD, DONALD**  
CHRC, Quebec, Que.

**McKAY, PHOEBE**  
CBS, Myrt and Marge.

**McQUARRIE, HAVEN**  
NBC, Haven MacQuarrie Presents.

**MACK, NILA**  
CBS, Let's Pretend.

**McKENZIE, DOROTHY**  
KPO, San Francisco, Calif.

**MADDEN, VERONICA**  
WHA, Madison, Wis.—WLBL, Stevens Point, Wis. Wisconsin School of the Air.

**MAJOR, JACK**  
CBS, Col. Jack Major.

**MALLOY, HELEN**  
KIRO, Seattle, Wash. Feminine Forum.

**MALLOY, LES**  
KSAN, San Francisco, Calif. Radio Telephone Quiz.

**MALONE, PICK**  
CBS, Pick and Pat.

**MANN, YVONNE**  
CBS, Big Sister.

**MANNERS, ZEKE**  
WMCA, Community Optician, Sachs, General Mills, Madison Personal Loan.

**MARCOUX, YVETTE**  
CHRC, Quebec, Que. French Canadian Old-Time Soirees.

**MARKS, GARNETT**  
Gang Busters, CBS, Dr. Christian, CBS, You the Unseen Jury, NBC.

**MARSHALL, HERBERT**  
CBS, Hollywood Hotel.

**MARTIN, JANE**  
MBS, Let's Play Games.

**MARTIN, PAUL**  
WIP, Philadelphia, Pa. Youth in the News.

**MARVIN, BETSY**  
WGY, Schenectady, N. Y.

**MASON, MARY**  
WRC, Washington, D. C. WRC Home Forum.

**MASTERS, DOUGLAS**  
CKCL, Toronto, Ont. Playhouse Players.

**MATHIEU, MRS. RENE**  
CHRC, Quebec, Que. French Canadian Old-Time Soirees.

**MEAD, DOROTHY**  
CBS, Romance of Helen Trent.

**MEADE, MARTHA**  
KPO, San Francisco, Calif. Martha Meade's Household Headlines.

**MEIGHAM, JAMES**  
CBS, Second Husband.

**MENJOU, ADOLPHE**  
CBS, Texaco Star Theatre.

**MENKEN, HELEN**  
CBS, Second Husband.

**MERCIER, GERMAINE**  
WHA, Madison, Wis.—WLBL, Stevens Point, Wis. Wisconsin School of the Air.

**MEREDITH, JAY**  
CBS, Mighty Show.

**MERKEL, UNA**  
CBS, Texaco Star Theatre.

**MERRIMAN, MARY**  
WSYR, Syracuse, N. Y. Home Idea Shop, Swappers Club.

**MEYERS, JOANNE**  
CBS, Myrt and Marge.

**MICHAUD, MRS.**  
CHRC, Quebec, Que. The Old Country Store.

**MULLER, BILL**  
KVOO, Tulsa, Okla. Every Man's Boy.

**MILLER, CHESTER**  
NBC, You the Unseen Jury.

**MILLER, VIRGINIA**  
WICC, Bridgeport, Conn. Virginia Miller's Shopping Parade.

**MILLET, ART**  
CBS, The Goldbergs.

**MILLS, MARJORIE**  
MBS, The Girl from Maine.

**MITCHELL, ALBERT**  
WOR, The Answer Man.

**MOEGLE, FRED**  
WTMV, East St. Louis, Ill. Opportunity Knocks Program.

**MOORE, VICTOR**  
MBS, Mutual Birthday Show.

**MOOREHEAD, AGNES**  
CBS, Phil Baker Program, Al Pearce Gang, Ben Bernie Program, Mighty Show, Columbia Workshop.

**MORGAN, FRANK**  
NBC, Good News of 1938.

**MORGAN, GENE**  
WBOW, Terre Haute, Ind. S. and Ezra.

**MORNING, SHARI**  
WHO, Des Moines, Ia. Coffee Pot Inn.

**MORPHY, ELYDA**  
WHA, Madison, Wis.—WLBL, Stevens Point, Wis. Wisconsin School of the Air.

**MORRISON, DON**  
CBS, Hilltop House, Second Husband.

**MORTENSON, LUELLA**  
WHA, Madison, Wis.—WLBL, Stevens Point, Wis. Wisconsin College of the Air.

**MOYE, CLAUD**  
WHAM, Rochester, N. Y. Pete and Joe.

**MUNRO, GORDON**  
KMBC, Kansas City, Mo. Across the Breakfast Table.

**MUNRO, MARGARET**  
KMBC, Kansas City, Mo. Across the Breakfast Table.

**MURDOCK, MRS. JOHN R.**  
KOY, Phoenix, Ariz. The Old Clipping Chest.

**MURPHY, DONALD J.**  
KXRO, Aberdeen, Wash. That Was the Time.

**MURPHY, PAT**  
WMAQ-WENR, Chicago, Ill.

**MURRAY, FEB**  
NBC, Bakers Broadcast.

— N —

**NAGEL, CONRAD**  
CBS, Silver Theatre.

**NANSAU, JAMES A.**  
WIBG, Glenside, Pa. Uncle Jim Program, Uncle Jim's Revue.

**NAUGH, REX**  
WKAR, East Lansing, Mich.

**NESBITT, JOHN**  
CBS, The Passing Parade.

**NELSON, MARIE**  
CBS, The Romance of Helen Trent.

**NILES, REV. HAROLD**  
WICC, Bridgeport, Conn. Current Comment.

**NOBLETTE, IRENE**  
NBC, Tim and Irene, Royal Crown Revue.

— O —

**O'DARE, TONY**  
KGO, San Francisco, Calif. Cartoonist of the Air.

**O'DAY, JULIE**  
KPO, San Francisco, Calif. KPO Woman's Forum.

**O'DAY, JUNIOR**  
CBS, Second Husband, Cavalcade of America, Big Sister.

**O'MALLEY, NEILL**  
CBS, Howie Wing.

**ORTEGA, SANTOS**  
CBS, Gang Busters, Myrt and Marge.

**OWENS, JACK**  
KEHE, Los Angeles, Calif. Listen Ladies.

BUD



LOU

*Bud Lou*  
**ABBOTT & COSTELLO**

**Featured Comedians**  
ON THE  
**KATE SMITH HOUR**

Gags by Joe Miller  
Renovated by John Grant



MARCELLA SHIELDS

INGENUE COMEDienne



WAdsworth 3-1481

New York City

**"BIG BROTHER"**



**BOB EMERY**

CHILDRENS' PROGRAMS CONSULTANT

—Features for Mutual—

"Rainbow House" 1934-'39  
Sundays 9 to 10 A.M., E.S.T.

"This Wonderful World" 1938-'39  
Saturdays 11:15 A.M. from the  
Hayden Planetarium

In Preparation

1. "Station K.I.D.S."
  2. "The Twilight Express"
  3. "The Helping Hand"
  4. "The Talking Dictionary"
- Phone SA. 2-5449

STRAIGHT • DIALECTS • HEAVIES  
CHARACTERS • NARRATIONS

◆  
**ED**  
**LATIMER**  
◆

MAJOR NETWORKS

570 W. 191st Street

N. Y. C.

WA 8-3578

PE 6-3530

**— P —**

**PALMER, EFFIE**  
CBS. Cavaleade of America, Road of Life, Carol Kennedy's Romance.

**PALMER, RUSS**  
Green Boat WMCA. Little Shaver WMCA.

**PARKER, ANN**  
WQDM, St. Albans, Vt.

**PARKER, LESTER WARD**  
WHA, Madison, Wis.-WLBL, Stevens Point, Wis.-Wisconsin School of the Air, Wisconsin College of the Air.

**PARKER, MARY**  
CBS. Howie Wing.

**PARKS, BERT**  
CBS. Second Husband, Men Behind the Stars.

**PATTERSON, WALTER**  
MBS. Musical Steeplechase.

**PEARCE, AL**  
CBS. Grape Nuts Series.

**PEARL, JACK**  
CBS. This Is New York.

**PEARY, HAROLD**  
WMAQ-WENR, Chicago, Ill.

**PENNER, JOE**  
CBS. Huskies Program.

**PEREZ, RALPH**  
WEDC, Chicago, Ill. Old Mexico.

**PERKINS, RAY**  
MBS. Hi There Audience, Show of the Week.

**PERRON, MAURICE**  
CHRC, Quebec, Que. The Misadventures of Fernandou.

**PERRY, BILL**  
MBS. Hour of Romance.

**PETERSON, ARTHUR H.**  
WMAQ-WENR, Chicago, Ill.

**PHELPS, ELEANOR**  
MBS. Two on a Shoestring.

**PICKARD, JOHN**  
CBS. Myrt and Marge.

**PIERCE, MADELINE**  
CBS. The Goldbergs, Our Gal Sunday.

**PIOUS, MINERVA**  
Four Corners Theatre CBS, Myrt and Marge CBS, The Goldbergs CBS, Town Hall Tonight NBC.

**PODMORE, WILLIAM**  
CBS. Second Husband.

**POLL, JEANNE**  
WICC, Bridgeport, Conn. Com-muter's Club, First Offender, Street Scene.

**POLK, OSCAR**  
CBS. Big Sister.

**PONS, BEATRICE**  
CBS. Gang Busters.

**POOLER, WALDO**  
WTAM, Cleveland, Ohio.

**POOR, MURRELL**  
WMMN, Fairmont, W. Va. Morning Serenade to a House-wife.

**PORTER, SUE**  
WWNC, Asheville, N. C. House and Home Hour, Woman's Matinee.

**POST, ROY**  
NBC. You, the Unseen Jury.

**POWELL, WILLIAM**  
CBS. Hollywood Hotel.

**POYNTON, LORETTA**  
WMAQ-WENR, Chicago, Ill.

**PRESCOTT, ALLEN**  
MBS. Say It with Words.

**PROFESSOR QUIZ**  
CBS. Prof. Quiz Program.

**PROVO, FRANK**  
CBS. Big Sister.

**PUGH, JESS**  
CBS. Scattergood Baines.

**— R —**

**RADCLIFF, CLAUDE**  
WTCN, St. Paul-Minneapolis, Minn. Funnpaper Show.

**RADIO PLAYERS CLUB**  
WHLB, Virginia, Minn. Radio Workshop.

**RAFFETTO, MICHAEL**  
NBC. One Man's Family.

**RAFT, DOROTHY**  
WKJN, Racine, Wis. Little Theatre of the Air.

**RANDOLPH, ISABEL**  
WMAQ-WENR, Chicago, Ill.

**RATTE, FRED**  
CHRC, Quebec, Que.

**RATTE, HENRIETTE**  
CHRC, Quebec, Que.

**RAWLS, CAROLINA**  
KARK, Little Rock, Ark. At Home with Carolina Rawls.

**RAY, MARTHA**  
CBS. Al Jolson Program.

**READE, DONNA**  
WMAQ-WENR, Chicago, Ill.

**REECE, RUTHIE**  
KOY, Phoenix, Ariz. Side By Side.

**REED, VERNON E.**  
KFH, Wichita, Kans. Facts of Life.

**REEVES, ALLAH**  
KGKO, Fort Worth, Texas. Twilight Soliloquy.

**REID, CARL BENTON**  
CBS. Big Sister.

**REID, TED**  
CBS. Mighty Show.

**REILLY, SHERMAN**  
WICC, Bridgeport, Conn. First Offender, Curiosity Shop.



**ALICE REMSEN**

Writes, directs, sings and acts on her own NBC Network shows.

**CASTLES OF ROMANCE—FOUR YEARS**  
**LAND OF MAKE-BELIEVE—THREE YEARS**  
**TURN BACK THE CLOCK—TWO YEARS**

*Featured singer on*  
**"HORSE AND BUGGY DAYS"**  
*Featured artist on*

**EVENING IN PARIS.....39 weeks**  
**ECHOES OF NEW YORK TOWN.....2 years**  
**MASTER KRAFT OIL BURNERS.....21 weeks**  
Death Valley Days, Standard Oil and many others

*If you want a Versatile, Reliable, Experienced Artist Call*  
**ALICE REMSEN, Ravenswood 8-2636 or NBC Artists Service, Circle 7-8300 New York**

**ZEKE  
MANNERS**



**WMCA  
New York**



~ ~

# LUIS VAN ROOTEN

•  
ACTOR  
•

GR. 5-3718

★

# JIM BACKUS

~ ACTOR ~

Juvenile Leads

Characters

Dialects

Appearing on Major  
Network Shows



PI. 3-6800

N. Y. C.

# BETTY GARDE

CURRENTLY APPEARING  
IN THE  
GEORGE ABBOTT PRODUCTION  
"PRIMROSE PATH"

◆  
PAST & PRESENT RADIO  
PERFORMANCES INCLUDE

KATE SMITH

GANG BUSTERS

AL PIERCE

MRS. WIGGS OF THE  
CABBAGE PATCH

FOR CHILDREN EVERYWHERE



# DOROTHY GORDON

Song and Story Lady

•  
"The Incomparable"....San Francisco News  
"Whimsical".....New York Times  
"Captivating".....Washington Herald  
"Persuasive".....Boston Transcript  
"Winsome".....Chicago Evening American  
"Vivid".....New Orleans Times-Picayune



**REINHART, ALICE**  
CBS, Nancy James, Life Can Be Beautiful.

**REMSEN, ALICE**  
NBC, Castle of Romance, Evening in Paris, Echoes of New York Town, Death Valley Days, Master Craft.

**REPP, GUY**  
CBS, Cavalcade of America, Columbia Workshop, Gang Busters.

**REVELL, NELLIE**  
NBC, Neighbor Nell.

**RICAU, LIONEL**  
WWL, New Orleans, La. Captain McBride.

**RICHARDSON, ETHEL PARK**  
NBC, Dreams of Long Ago.

**RIDER, MAURV**  
KIRO, Seattle, Wash., Question Box, Seattle Forum.

**RIES, JOSEPH**  
MBS, Nation's School of the Air.

**RIPLEY, ROBERT L.**  
NBC, Believe it or Not.

**ROBERTSON, ARNOLD**  
CBS, Scattergood Baines.

**ROBINSON, BARTLETT**  
CBS, Pretty Kitty Kelly.

**ROBINSON, EDWARD G.**  
CBS, Big Town.

**ROBITAILLE, J. G.**  
CHRC, Quebec, Que. The Old Country Store.

**RODENWOLD, ZELTA F.**  
KOAC, Corvallis, Ore.

**ROGERS, M. E.**  
GFCY, Charlottetown, P. E. I., Sleepy Town Express.

**ROLF, ERIK**  
CBS, Gang Busters, Kate Smith Show, Joyce Jordan.

**ROSELEIGH, JACK**  
Artist—Pepper Young's Family NBC and others.

**ROUNTREE, LUTHER "RED"**  
WMPB, Memphis, Tenn.

**ROWLAND, HUGH**  
WMAQ-WENR, Chicago, Ill.

**ROY, JEAN**  
CBS, Kate Smith Show, Ken Murray Program.

**RUGGLES, CHARLES**  
CBS, Texaco Star Theatre.

**RUSKIN, JOE**  
WMEX, Boston, Mass., Joe Ruskin's Discoveries.

**RUSS, FARMER**  
WCOP, Boston, Mass., Rise 'n Shine.

**RUSSELL, ROSALIND**  
CBS, Silver Theatre.

**RYAN, TIM**  
NBC, Tim and Irene, Royal Crown Revue.

— S —

**SACCO, EDITH**  
WATR, Waterbury, Conn., Kiddie Revue.

**SAGE, MICHAEL**  
Little Shaver WMCA, John's Other Wife NBC, Junior G-Men NBC.

**SANDS, JIM**  
WCLE, Cleveland, O., Sunny Jim.

**SCHNABEL, STEFAN**  
CBS, Big Sister, Columbia Workshop, Gang Busters.

**SCHULER, HELEN B.**  
KOMA, Oklahoma City, Okla., Turning the Leaves.

**SCHWALBACH, JAMES**  
WHA, Madison, Wisc.-WLBL, Stevens Point, Wisc., Wisconsin School of the Air.

**SCRIBNER, JIMMY**  
MBS, Johnson Family.

**SEABROOKE, GAY**  
CBS, Joe Penner Program.

**SEAMAN, LADDIE**  
CBS, Hilltop House.

**SEMRO, MAE**  
KXRO, Aberdeen, Wash., That Was the Time.

**SERVICE, JANE**  
WHLS, Port Huron, Mich., Home Economics.

**SETZER, GENE**  
KFH, Wichita, Kans., An Orchid to You.

**SEVERN, STEVE**  
MBS, The Pet Club.

**SHAW, STAN**  
WNEW, New York, N. Y., Milkman's Matinee.

**SHEDLOVE, POLLY**  
WHN, New York, N. Y.

**SHERIDAN, DAN**  
WTMV, East St. Louis, Ill., At Random with Dan Sheridan.

**SHERMAN, RANSOM**  
NBC, Club Matinee.

**SHIELDS, BESSIE**  
WWL, New Orleans, La.

**SHIELDS, MARCELLA**  
Rudy Valley Hour, NBC, Two on a Shoestring, MBS, Dining with George Rector, CBS, Consolidated Edison Program, NBC.

**SHIELDS, REV. HUGH**  
WICC, Bridgeport, Conn., Sense and Nonsense.

# CHARLES WEBSTER

ACTOR

•  
LEADS—

Modern and classical.

•  
SPECIALTIES—

Abraham Lincoln

George Washington, Benjamin Franklin, etc.

•  
BIBLICAL CHARACTERS

•  
SHOWS—

NBC's Great Plays, Cavalcade of America, Big Sister, Aunt Jenny, March of Time, Life Can Be Beautiful, Death Valley Days, etc.

Address—

31 West 54th St., New York City CI. 7-6495  
or  
BOulevard 8-2979, Forest Hills, N. Y.  
Long Beach 2337 (Summer)

CHARACTERS—ALL ACCENTS

# ALAN DEVITT

•  
ACTOR

Gibraltar 2-5161 Staten Island, N. Y.

# MARY KELLEY

Currently Appearing

with

## PHIL BAKER

on

### "HONOLULU BOUND"

CBS COAST TO COAST



#### PAST PERFORMANCES

with

JACK BENNY  
BURNS & ALLEN  
EDDIE CANTOR  
ROBERT BENCHLEY  
WALTER O'KEEFE  
ETC.

# RITA ALLYN

#### PROGRAMS

Penrod (Mrs. Williams).	Lucky Strikes.
True Story.	Palmolive.
Eveready.	Atlantic Flash. (Mrs. Fulton).
School of the Air.	Goldbergs
Eno Crime Club.	Personal Column.
Maltine Stories (series).	Heinz Magazine (Olive Booth).
Standard Oil of Ohio (contract series W.T.A.M.).	Wilderness Road (Hilda Littlefield)

Address: 18 GRAMERCY PARK

Phone: GRamercy 5-6000

# TEMPLETON FOX



IN

## THIS DAY IS OURS

Sponsored by  
CRISCO — CBS — COAST TO COAST

# JEANNE LESTER



### Dramatic Actress

COMEDY — CHARACTER — DIALECTS

### 5 YEARS STAGE and RADIO

STOCK and SHAKESPEAREAN  
REPERTOIRE



HOTEL WELLINGTON

NEW YORK

Circle 7-3900

**SICKLE, NORMAN**  
WFIL, Philadelphia, Pa. Married Life.

**SILBER, ROSLYN**  
CBS. American School of the Air, The Goldbergs.

**SLATER, TOM**  
MBS. Famous First Facts, Johnson Family.

**SLAVIN, J. EDWARD**  
WICC, Bridgeport, Conn. First Offender.

**SLOAN, EVERETT**  
CBS. The Goldbergs.

**SLOAN, SIDNEY**  
CBS. Myrt and Marge, Hill-top House.

**SLOVER, GUY**  
WBOW, Terre Haute, Ind.

**SMALL, JIM**  
WHEB, Portsmouth, N. H. Jim Small & Co.

**SMITH, BETTY RUTH**  
KFH, Wichita, Kans. Silhouette of the Stars, Hollywood Scoops.

**SMITH, HOWARD**  
CBS. Pretty Kitty Kelly.

**SMITH, KATE**  
CBS. Kate Smith Show, Kate Smith Comments.

**SMITH, MACKSENE**  
KDYL, Salt Lake City, Utah. Hello Ladies.  
CBS. Big Sister.

**SMYTHE, J. ANTHONY**  
NBC. One Man's Family.

**SNELL, HELEN**  
KKRO, Aberdeen, Wash. That Was the Time.

**SOCKMAN, DR. RALPH W.**  
NBC.

**SONDERGARD, HESTER**  
CBS. Philip Morris Program, Columbia Workshop, American School of the Air.

**SOUBER, CLIFF**  
WMAQ-WENR, Chicago, Ill.

**SOUTHERN, CHESTER**  
CBS. Big Sister.

**SPEER, JOHN R.**  
KFH, Wichita, Kans. The Old Trader.

**SPOTSWOOD, JAMES**  
CBS. Second Husband.

**SPUYRES, BILL**  
KTFE, Kansas City, Mo. Wheat Bolt Whimsies.

**STAFFORD, HANLEY**  
NBC. Good News of 1938, Hollywood Playhouse.

**STANISTREET, J. W.**  
WDAS, Philadelphia, Pa. Your Neighbor.

**STANLEY, CHARLES**  
WMBC, Detroit, Mich. Happy Hour Club.

**STANTON, ANDREW**  
CBS. Pretty Kitty Kelly.

**STARK, CHARLIE**  
CBS. Oddities in the News, Morning Almanac.

**STECK, JACK**  
WFIL, Philadelphia, Pa. Jack's Jamboree.

**STEHLL, EDGAR**  
CBS. The Goldbergs.

**STEINKE, BILL ("JOLLY")**  
NBC. Rise and Shine.

**STERLING, LEN**  
CBS. Pretty Kitty Kelly, Our Gal Sunday.

**STERNI, GIUSEPPE**  
WOV, New York, N. Y. La Rosa Macaroni Program.

**STEVE, FANNIE**  
WHA, Madison, Wisc.-WLBL, Stevens Point, Wisc. Wisconsin School of the Air.

**STEVENS, NAOMI**  
Eddie Cantor Camel Caravan, CBS. Chase & Sanborn Hour, NBC. Your Witness, KNX. White Fires, KNX. True Story Program, KFVB. Jane Eyre, KFVB. And Sudden Death, KNX. Little Match Girl, KNX. Calling All Cars, KHJ. Mobiloil Magazine, KHJ. Parents on Trial, KECA. Elmer Goes Hollywood, KNX.

**STEWART, JAMES**  
CBS. Silver Theater.

**STEWART, PAUL**  
NBC. Easy Aces, Tommy Dorsey and His Orchestra.

**STODDART, HAILA**  
CBS. Big Sister.

**STONE, BOB**  
KVOO, Tulsa, Okla. Every Man's Boy.

**STONE, ELEANOR**  
WCOU, Lewiston, Me. The Talk of the Town.

**STONE, EZRA**  
CBS. Kate Smith Show.

**STRATON, CHESTER**  
CBS. Nancy James, Big Sister.

**STRAUSS, ROBERT**  
CBS. Our Gal Sunday.

**STROUD, CLARENCE**  
NBC. Chase and Sanborn.

**STROUD, CLAUD**  
NBC. Chase and Sanborn.

**STROZZI, KAY**  
CBS. Nancy James.

**STUDEBAKER, HUGH**  
MBS. Bachelor's Children, Curtain Time.

**SUBER, RAY**  
WOW, Omaha, Nebr. The Man of Many Voices.

**SULLIVAN, FRED**  
WMAQ-WENR, Chicago, Ill.

**SUR, WILLIAM R.**  
WHA, Madison, Wisc.-WLBL, Stevens Point, Wisc. Wisconsin School of the Air, Wisconsin College of the Air.

**SUYDAM, LAURA**  
WAPI, Birmingham, Ala. Romance of Merchandise.

**SWENSON, KARL**  
CBS. Cavalcade of America, Ghost of Benjamin Sweet, Our Gal Sunday, Columbia Workshop.

**SWENSON, NORA**  
CBS. Aunt Jenny's Real Life Stories.

**SWOR, BERT**  
NBC. NBC Minstrels of 1938.

— T —

**TALMADGE, CONNIE**  
MBS. Thirty Minutes in Hollywood.

**TALMADGE, NORMA**  
MBS. Thirty Minutes in Hollywood.

**TARPLIN, MAURICE**  
Gang Busters, CBS. Ripley's Believe It or Not Program, CBS. The Shadow, MBS. Bert Lytel Program, NBC. Easy Aces, NBC. Big Sister, CBS. Yaliant Lady, NBC. Alias Jimmy Valentine, NBC. Hill-top House, CBS.

**TARSHISH, JACOB**  
MBS. The Lamplighter.

**TAYLOR, FREDERICK CHASE**  
NBC. Stoopnagle and Budd.

**TAYLOR, M. SAYLE**  
MBS. The Voice of Experience.

**TAYLOR, ROBERT**  
NBC. Good News of 1938.

**TEENAN, ANN**  
CBS. The Goldbergs.

**TERRISS, TOM**  
NBC. Adventure Stories.

**THOM, JANE**  
WHLS, Port Huron, Mich. Children's Program.

**THOMAS, CALVIN**  
CBS. Second Husband.

**THOMPSON, WILLIAM**  
WMAQ-WENR, Chicago, Ill.

**THREES, FRANCES**  
Little Shaver, WMCA; Bambi, NBC.

**TIMMONS, CATHERINE M.**  
WHA, Madison, Wisc.-WLBL, Stevens Point, Wisc. Wisconsin School of the Air.

**TIPLADY, GEORGE**  
CBS. American School of the Air, Columbia Workshop.

**TOBIAS, GEORGE**  
CBS. The Goldbergs.

**TOWNSEND, VIVIANNE**  
KFH, Wichita, Kans. Hello Neighbor.

**TRAYERSE, CLAUDE**  
WKY, Oklahoma City, Okla. Radio Derby.

**TREMAINE, BARBARA**  
CKWX, Vancouver, B. C. Plain Jane and Jim, Major King of Scotland Yard, Pageant of Life, Dramatic Medley.

**TREMAYNE, LES**  
CBS. First Nighter.

**TRENNER, HARRY**  
WNBF, Binghamton, N. Y. Quiz Ball.

**TREVOR, CLAIRE**  
CBS. Big Town.

**TREVOR, GEORGE**  
MBS. We Want a Touch-down.

**TROUT, FRANCES**  
CBS. Scattergood Baines.

**TROVAN, JOE**  
WHAM, Rochester, N. Y. Pete and Joe.

**TUCKER, DAWN**  
KELD, El Dorado, Ark. What's Your Idea.

**TUCKER, MADGE**  
NBC. Coast to Coast on a Bus.

**TURNER, JENNIE M.**  
WHA, Madison, Wisc.-WLBL, Stevens Point, Wisc. Wisconsin College of the Air.

— U —

**UTTAL, FRED**  
NBC. For Men Only.

— V —

**VAIL, MYRTLE**  
CBS. Myrt and Marge.

**VALENTINE, GRACE**  
CBS. Second Husband.

**VALENTINE, RANCE**  
WTAM, Cleveland, Ohio. The Valentines.

**VANCE, WILLIAM**  
WTAD, Quincy, Ill. Yellow Fang.

**VAN DYK, JAMES**  
CBS. Gang Busters, Aunt Jenny's Real Life Stories.

**VAN HARVEY, ARTHUR**  
WMAQ-WENR, Chicago, Ill.

**VAN ROOTEN, LUIS**  
Gang Busters, CBS. Philip Morris Programs, CBS & NBC. Kate Smith Show, CBS. Ripley's Believe It or Not, NBC. Pretty Kitty Kelly, CBS. Alias Jimmy Valentine, NBC. John's Other Wife, NBC. Co-

Columbia Workshop, CBS, Great Plays, NBC.  
**VARDEN, EVELYN**  
 CBS, Big Sister.  
**VENUTA, BENAY**  
 MBS, Benay Venuta Revue.  
**VERMILYEA, HAROLD**  
 CBS, Second Husband.  
**VINCENT, ELMORE**  
 NBC.

— W —

**WALKER, BENNIE**  
 KPO, San Francisco, Calif. Woman's Magazine of the Air.  
**WALTMAN, LAVELL**  
 KFAM, St. Cloud, Minn. The Snooper.  
**WALTMAN, HUGH**  
 WCAU, Philadelphia, Pa. What's News in the Stores.  
**WALTON, JAMES**  
 WRUF, Gainesville, Fla. Evening Reverie, The Serenade.  
**WARREN, CARLETON**  
 MBS, Let's Play Games.  
**WATERS, JAMES R.**  
 CBS, The Goldbergs.  
**WEBB, JANE**  
 WMAQ-WENR, Chicago, Ill.  
**WEBBER, CARL**  
 WMAQ-WENR, Chicago, Ill.  
**WEBSTER, CHARLES**  
 CBS, Big Sister.  
 NBC, Aunt Jenny's True Life Stories, March of Time.  
**WEEKS, BARBARA**  
 CBS, Philip Morris Program, Nancy James.

**WEIDNER, HENRY**  
 WEDU, Chicago, Ill. Many Moons Ago.  
**WEIST, DWIGHT**  
 Pall Mall Program, NBC. Around New York, NBC. Grand Central Station, CBS. Cavalcade of America, CBS. March of Time, NBC. The Shadow, MBS. Aunt Jenny's Real Life Stories, CBS. Columbia Workshop, CBS. Americans at Work, CBS. American School of the Air, CBS. Words Without Music, CBS.  
**WELCH, NILES**  
 CBS, American School of the Air, Deep River Boys.  
**WELLES, ORSON**  
 CBS, Mercury Theater of the Air, Silver Theater, Hollywood Hotel.  
**WEVER, NED**  
 CBS, Big Sister, Nancy James.  
**WHEELER, MARSHA**  
 WKRC, Cincinnati, Ohio. Personalities on Parade.  
**WHITE, HERSHEL**  
 KTFE, Kansas City, Mo. Wheat Belt Whimsies.  
**WICKER, IRENE**  
 NBC, The Singing Lady.  
**WIDMER, HARRIETTE**  
 NBC, A Tale of Today, Aunt Jemima's Cabin at the Crossroads.  
**WILSON, DON**  
 NBC, Jello Program.  
**WING, PAUL**  
 NBC, NBC Spelling Bee.

**WINKLER, BETTY**  
 WMAQ-WENR, Chicago, Ill.  
**WINSTON, IRENE**  
 CBS, Gang Busters, Aunt Jenny's Real Life Stories, MBS. Two on a Shoestring.  
**WINTER, WILLIAM**  
 WBT, Charlotte, N. C. Headlines in the News, Know Your Constitution, What Would You Like to Know.  
**WINTERS, JOAN**  
 WMAQ-WENR, Chicago, Ill.  
**WOLFE, JOHN**  
 KGO - KPO, San Francisco, Calif. Who's in Town Tonight, Jingle-town Gazette.  
**WOLFE, WINIFRED**  
 NBC, One Man's Family.  
**WOLFSON, MARTIN**  
 CBS, The Goldbergs.

— Y —

**YARBOROUGH, BARTON**  
 NBC, One Man's Family.  
**YOUNG, CARLETON**  
 CBS, Our Gal Sunday, Hill-top House, Myrt and Marge, Second Husband.  
**YOUNGMAN, HENNY**  
 CBS, Monday Night Show.

— Z —

**ZINKE, PEGGY**  
 MBS, Two on a Shoestring.  
**ZERBE, LAWSON**  
 CBS, Road of Life, The Goldbergs, Kate Smith Show, We the People.  
 NBC, Dick Tracy, Jane Arden, True Story Hour.



The  
**ANDREWS  
 SISTERS**

PATTY • MAXENE • LAVERNE

**"HONOLULU BOUND"**  
 for HAWAIIAN PINEAPPLE CO., LTD.  
 (Produced by YOUNG & RUBICAM, Inc.)

with **PHIL BAKER**  
 WABC - CBS, New York to Honolulu  
 Saturday 9:00 to 9:30 P. M. E. S. T.

*Rockwell*  
 GENERAL AMUSEMENT CORPORATION  
 NEW YORK • CHICAGO • DALLAS • HOLLYWOOD • LONDON

Personal Management LOU LEVY

# Vocal Artists

AND THEIR WORK  
DURING 1938



## — A —

**ADAMS, KENNETH**  
KANS, Wichita, Kans.

**ADAMS SISTERS**  
W A P I., Birmingham, Ala.  
Deep South Dreams.

**AGUE, JIMMY**  
WHK, Cleveland, Ohio. Song-land, Music for Madam.

**ALBANI, OLGA**  
WMAQ-WENR, Chicago, Ill.

**ALDRIDGE, LUTHER**  
KGKO, Fort Worth, Texas.  
Cowboy Luke.

**ALLEE, ADDIE LOGAN**  
WFAA, Dallas, Texas.

**ALLEN, BOB**  
CBS. Time to Shine.

**ALLEY, BEN**  
WCAU, Philadelphia, Pa. Melody Lane.

**ALISON, ADAH SMITH**  
WICC, Bridgeport, Conn. Connecticut Federation of Music Clubs Program.

**ALLISON, FRAN**  
NBC. Breakfast Club. Club Matinee, Sunday Dinner at Aunt Fanny's. WMAQ-WENR, Chicago, Ill.

**ALLMAND, JOYCE**  
WTIC, Hartford, Conn.

**ALM, JEANNE**  
WDAY, Fargo, N. D. Tune Time.

**AMECHE, DON**  
NBC. Chase and Sanborn.

**AMISON, WILLARD**  
WOR, Newark, N. J. Moonbeams.

**ANDERSON, HERBERT**  
WICC, Bridgeport, Conn. Chapel Echoes.

**ANDERSON, OLE**  
WDAY, Fargo, N. D. The News Commentator.

**ANDERSON TRIO**  
WPIC, Sharon, Pa.

**ANDREWS SISTERS**  
CBS. Wrigley Series, Honolulu in Bound, Swing Club.

**ANGER, MARGUERITE**  
WBAL, Baltimore, Md. Around the Dinner Table Program.

**ANN, SHIRLEY**  
KVOX, Moorhead, Minn. Serenade to the Stars.

**ANTHONY, RITA**  
WDAS, Philadelphia, Pa.

**APPLE, RUSSEL**  
WLBC, Muncie, Ind. Old Ranger.

**ARNOLD, BUDDY**  
WMCA. General Mills, Bandstand, Sachs Series.

**ARNOLD, PAUL**  
KLZ, Denver, Colo. Hospitality House.

**ARNOLD, RHODA**  
WOR, Newark, N. J. Moonbeams.

**ARTHUR, JACK**  
MBS, Sunday Special, News-Testers.

**AUTRY, GENE**  
MBS, Mutual Birthday Show.

**AVARS, LOWELL**  
WSNJ, Bridgeton, N. J. Words and Music.

**AYRES, MARLENE**  
KOY, Phoenix, Ariz. Melody Express, His Majesty the Baby, Gay Old 90's.

## — B —

**BABBITT, GENE**  
KWK, St. Louis, Mo. Sketches in Melody.

**BAGGIORE, ATTILIO**  
MBS, Pageant of Melody, Concert Revue.

**BAILLARGEON, HELENE**  
CHRC, Quebec, Que.

**BAKER, JACK**  
WMAQ-WENR, Chicago, Ill.

**BAKER, JERRY**  
WMA, New York, N. Y.

**BAKER, KENNY**  
NBC, Jello Program.

**BALL, CURTIS**  
WKAT, Miami Beach, Fla.

**BALLARD, ROBERT**  
WSYR, Syracuse, N. Y. At the Crossroads.

**BALLOU, CHARLES**  
WSVA, Harrisonburg, Va. Sentimental Time.

**BARBER, MARTHA**  
WKOK, Sunbury, Pa.

**BARBER, MARY**  
WKOK, Sunbury, Pa.

**BARCLAY, LAVERNE**  
GRM, Regina, Sask. Organ Melodies.

**BARNARD, BARNEY**  
CHRC, Winnipeg, Man. Hopelo-Hawaiians.

**BARNETT, LORRAINE**  
WHN, New York, N. Y.

**BARRETT, BETTY**  
KWK, St. Louis, Mo. Sketches in Melody, Betty and Her Boyfriend.

**BARRIE, CLYDE**  
CBS. Sustainings.

**BARRIS, FAYE**  
WQAM, Miami, Fla.

**BARTLETT, JANE**  
WBT, Charlotte, N. C. Quaker Time, Duke Power Time.

**BARTLETT, JOAN**  
WJSV, Washington, D. C. Arthur Godfrey Program.

**BATYE, HUBERT**  
WGPC, Albany, Ga.

**BAUGHMAN, ELMER**  
WKCY, Cincinnati, Ohio. Hymn for Everyone.

**BAXTER, JEANNE**  
WCAE, Pittsburgh, Pa. Sophisticated Ladies, Nite at the Inn, Modern Melodies, The Airliners.

**BEASON, M. M.**  
WBOW, Terre Haute, Ind. Central Federal Hour.

**BEAUPRE, MAURICE**  
CHRC, Quebec, Que.

**BELL, CARMENA**  
WKAT, Miami Beach, Fla.

**BELLAMY, RALPH**  
WTOL, Toledo, Ohio.

**BENDON, FLORENCE**  
WPHI, Philadelphia, Pa. Harvest Time, Jack's Jamboree, Rhythm Parade.

**BENJAMIN, MARC**  
KFH, Wichita, Kans. Tea Time Jamboree.

**BENNETT, KEN**  
KPJN, Pampa, Texas. Romantic Songs.

**BENNETT, LOIS**  
NBC.

**BERCH, JACK**  
CBS. Jack Berch and Orchestra.

**BILL, EMIL**  
WMBD, Peoria, Ill. Wayside Chapel.

**BINKLEY, VERA**  
WTAD, Quincy, Ill.

**BLANE, RALPH**  
NBC. Consolidated Edison Program.

**BOEHL, HAROLD**  
WWL, New Orleans, La. Songs You Love to Hear.

**BOGGMAN, FRANK**  
KTAT, Fort Worth, Texas. Music for Today.

**BOLTON, JEAN**  
WQAM, Miami, Fla.

**BONANZA QUARTET**  
WMFO, Decatur, Ala.

**BOND, CYRUS**  
WKY, Oklahoma City, Okla. The Bell Boys.

**BOVAY, DON**  
WCAU, Philadelphia, Pa. Philly Bandwagon.

**BOWE, MORTON**  
NBC. Sustainings, CBS. Heinz Program.

**BOVETTE, ANDY**  
WQAM, Miami, Fla.

**BRADSTREET, JESSIE**  
CHRC, Regina, Saskatchewan, Canada.

**BRANZ, CELIA**  
NBC.

**BREEN, MAY SINGHI**  
NBC. Sweethearts of the Air.

**BREEN, BOBBIE**  
CBS. Camel Caravan.

**BRINLEY, MARTHA**  
KDKA, Pittsburgh, Pa. Festival of Music.

**BRITTON, HOMER**  
WMFO, Decatur, Ala. Evening Meditations.

# Buddy Clark

— CBS —



## RALPH BLANE



Consolidated Edison  
"Around New York"



*Under Contract to*  
National Broadcasting Co.



**BRITTON, LILLIAN**  
KFPW, Fort Smith, Ark.

**BROADHURST, EVA**  
WJMS, Ironwood, Mich. Musical Miniatures.

**BROOKE, TOOTS**  
WCHS, Charleston, W. Va. Toots Sings.

**BROOKS, BETTY**  
WMEX, Boston, Mass. Request Serenade.

**BROOKS, JOINNIE**  
WCOB, Boston, Mass.

**BROOKS, RUTH**  
WDRG, Hartford, Conn. It's a Date.

**BROOKS, TED**  
WAPI, Birmingham, Ala. Day Dreams.

**BROWN, BOB**  
WKRC, Cincinnati, Ohio. For Your Pleasure.

**BROWN, LORRAINE**  
WICG, Bridgeport, Conn. Brown Sisters Program.

**BROWN, PHIL**  
WAVE, Louisville, Ky. New Orleans Swingsters.

**BROWN, RUSSELL**  
KNX, Los Angeles, Calif.

**BRUMLEY, WALT**  
KPNF, Shenandoah, Ia.

**BRUTON, GENE**  
KRRV, Sherman, Texas.

**BUIMP, EDNA JUNE**  
WOAI, San Antonio, Texas. Musical Missionaries of Goodwill.

**BUNCH, GOYITA**  
KWK, St. Louis, Mo. Mid-Afternoon Madness. Today at Two. Sketches in Melody.

**BURNET, CHESTER**  
WMAZ, Macon, Ga. The Friendly Voice.

**BURNS, EARLINE**  
WMSD, Sheffield, Ala. Singing Lady.

**BURNS, REBECCA**  
WMSD, Sheffield, Ala. Little Miss Melody.

**BUSSINELLI, GUIDO**  
WOV, New York, N. Y. Tango Cabaret, La Perla.

**BUTTERFIELD, PRUDENCE**  
WMBC, Detroit, Mich. Prudy's Party.

— C —

**CARDWELL, JULIA**  
KGKB, Tyler, Texas.

**CARL, CLIFF**  
WHO, Des Moines, Ia. Coffee Pot Inn.

**CARLAY, RACHEL**  
NBC, Manhattan Merry Go Round.

**CARLO, DON**  
WBIF, New York, N. Y. The Songs of Don Carlo.

**CARPENTER, FRANCIS**  
WLBC, Muncie, Ind. Four Stars.

**CARR, BETTY**  
WTOG, Toledo, Ohio.

**CARROLL, FRANCIS**  
KYW, Philadelphia, Pa.

**CARROLL, JAMES**  
WPEN, Philadelphia, Pa. Goldenberg's Peanut Chew Variety, Nexius Theater Program.

**CARROLL, JEANNE**  
KLZ, Denver, Colo. Carols by Carroll.

**CASWELL, ESTHER**  
WAYX, Waycross, Ga.

**CARTER, BOB**  
WCAE, Pittsburgh, Pa. Ro-

mance Back Stage, Muted Music.

**CASINO, DEL**  
MBS, Hour of Romance.

**CHAPMAN, JAMES**  
KSAC, Manhattan. Music in the Air Program. Reverie in Tune Program.

**CHARIOTEERS, THE**  
MBS, The Charioteers Program.

**CHARLES, AUDREY**  
WWL, New Orleans, La. Twilight Hour.

**CHASE, VICKI**  
WLW, Cincinnati, Ohio. Summer-time Concert. Smoke Dreams.

**CHERRY, RUTH**  
WGPC, Albany, Ga. Little Sweetheart.

**CHIESA, VIVIAN DELLA**  
NBC, NBC Promenade Concert. Romance Melodies.

**CHISHOLM, LENA**  
WICE, Bridgeport, Conn. We Two.

**CLARK, BUDDY**  
Design for the Living, MBS; Your Hit Parade, CBS, NBC.

**CLARK, CONNIE**  
WAVE, Louisville, Ky.

**CLARK, LILLIAN**  
WMAQ-WENR, Chicago, Ill.

**CLAVET, MADO**  
CHRC, Quebec, Que. The Misadventures of Fernandeau.

**CORB, INEZ**  
WEED, Rocky Mount, N. C.

**COCHRANE, "TEX"**  
CFCY, Charlottetown, P. E. I. The Prairie Yodeler.

**COLAMARIA, VICKI**  
WGY, Schenectady, N. Y. Sing and Swing.

**COLE, ARABELLE**  
KGLW, Alamogosa, Colo.

**COLEMAN, ROGER**  
Eight Thirty Show, WMCA; Lee Grant & Orchestra Program, WMCA.

**COLLIER, SHELBY**  
KPLT, Paris, Texas.

**COLLINS, JAY**  
WRJN, Racine, Wisc.

**COLORADO PETE**  
KMBC, Kansas City, Mo. KMBC Early Birds, Brush Creek Follies.

**COMO, PERRY**  
MBS, Sunday Matinee.

**CONN, EDITH**  
WHO, Des Moines, Ia. Jerry and Lon.

**COOK, MARY LOU**  
KNX, Los Angeles, Calif. Mary Lou Sings.

**COOL, HARRY**  
KMOX, St. Louis, Mo. All Hands on Deck, Harmony Grove.

**COOPER, HARRY**  
WOMI, Owensboro, Ky. The Troubador.

**COOPER, JERRY**  
NBC, Tums Program.

**CORBELL, P. E.**  
CJBR, Rimouski, Que.

**CORLETT, ALICE**  
KJR-KOMO, Seattle, Wash. Highlight Hour.

**COULTHERST, ALBERT**  
WEBR, Buffalo, N. Y. Songs You'll Like.

**COY, DOT**  
WEEL, Boston, Mass. Rhythm Review.

**COZZI, MARIO**  
NBC, Sustaining.

**CRAWFORD, BOB**  
KMBC, Kansas City, Mo. Texas Rangers' Night Time on the Trail, Brush Creek Follies.

**CRITTENDEN, JERRY**  
WMAQ-WENR, Chicago, Ill.

**CRONENBOLD, EDWARD**  
"TOOKIE"  
KMBC, Kansas City, Mo. Texas Rangers' Night Time on the Trail, Brush Creek Follies.

**CROOKS, RICHARD**  
NBC, Voice of Firestone.

**CROSBY, BING**  
NBC, Kraft Music Hall.

**CROSWELL, DAVE**  
WOR, Newark, N. J. Moonbeams.

**CROW, DOROTHY ANNE**  
MBC, Musical Steeplechase.

**CULMSEE, VIRGINIA**  
KTRI, Sioux City, Ia. Vocals by Virginia.

— D —

**DALE, CARLOTTA**  
KYW, Philadelphia, Pa.

**DANIELS, BILLY**  
WHN, New York, N. Y.

**DANIELS, HELENE**  
MBS, Jazz Nocturne, Sunday in Manhattan.

**DAUVAILLIERS, NANA**  
CHRC, Quebec, Que.

**DAVIES, DAVE**  
MBS, Bands Across the Sea, Music by Davies, Edward. NBC, NBC Minstrels of 1938, Words and Music Spot Programs. WMAQ-WENR, Chicago, Ill.

**DAVIS, BILLIE LOU**  
KNOW, Austin, Texas. Sweetheart by Remote Control.

**DAVIS, MARTHA**  
KGVO, Missoula, Mont. Musicale Impromptu.

**DAVIS, REX**  
WCKY, Cincinnati, Ohio. Hymn for Everyone.

**DAWES, CLARA**  
WTAQ, Green Bay, Wisc.

**DAWSON, MARK**  
WCAU, Philadelphia, Pa. Trisco Program.

**DAY, GROVER**  
KTRI, Sioux City, Ia. Blind Balladier.

**DEANE, JUDY**  
KPO, San Francisco, Calif. Gentlemen Preferred.

**DE ARMANDE, DICK**  
WSPD, Toledo, Ohio.

**DEL GANZA, VINGENTE**  
WJSV, Washington, D. C. Aladdin's Kitchen.

**DEL GROSSO, ANN**  
WATR, Waterbury, Conn. Songs Old and New.

**DELLA CHIESA, VIVIAN**  
WMAQ-WENR, Chicago, Ill.

**DENNIS, CLARK**  
NBC, Fibber McGee and Molly, Chicago Sunday Dinner at Aunt Fanny's. WMAQ-WENR, Chicago, Ill.

**DESIGNE, SAM**  
WTAQ - WHBY, Green Bay, Wisc.

**DEVINE, VINCE**  
CHAR, Moose Jaw, Sask. Moose Jaw Greets the Country, The Singing Cowboy.

**DEWHURST, DON**  
WCLE, Cleveland, Ohio. The World Traveler.

**DICKENS, DEAN**  
WMCA, New York, N. Y.

"THE SWEETHEARTS OF THE AIR"

◆  
**MAY SINGHI BREEN**

THE UKULELE LADY

◆  
**PETER DE ROSE**

COMPOSER-PIANIST

◆  
"CALLING ALL SWEETHEARTS"

◆  
FROM COAST TO COAST

◆  
MGT.

NBC ARTIST SERVICE

RADIO CITY N. Y.



*Tex Fletcher*

Heard on MBS Network

— • —  
STAR OF MUSICAL WESTERNS

For

GRAND NATIONAL PICTURES

Wm. Morris Agency  
for Personal Appearance



**DIERKEN, KATHERINE**  
WBAL, Baltimore, Md. It Happened So Quick Program.

**DIETRICH, YVONNE**  
WMAS, Springfield, Mass. Song Styles by Yvonne.

**DILLER, HELEN**  
WLW, Cincinnati, Ohio. Musical Chick Wagon.

**DION, ROLANDE**  
CHRC, Quebec, Que.

**DOLMAN, CYRIL**  
CJRM, Regina, Sask. Slim Wilson Program.

**DOMER, ESTHER**  
KLZ, Denver, Colo. The Peppercettes.

**DOMER, MARGARET**  
KLZ, Denver, Colo. The Peppercettes.

**DOMER, NAOMI**  
KLZ, Denver, Colo. The Peppercettes.

**DONOVAN, GRACE**  
WICC, Bridgeport, Conn.

**DORR, RUSSELL**  
WGAN, Portland, Me.

**DOUTHIT, PERRY**  
KFNF, Shenandoah, Ia.

**DOWNEY, MORTON**  
MBS, Mutual Birthday Show.

**DRAGONETTE, JESSICA**  
NBC, Guest Appearances.

**DRESLIN, DOROTHY**  
NBC, Sustaining.

**DUANE, MARY FRANCES**  
WAVE, Louisville, Ky. Melody Time.

**DUCLOU, EARL**  
KARM, Fresno, Calif. Early Riser Club.

**DU MOND, JOE**  
WMAQ-WENR, Chicago, Ill.

**DUNN, MARY ANN**  
WJW, Akron, Ohio. Swinging the Blues.

**DU YALL, WARD**  
WJSV, Washington, D. C. The Gypsy Minstrels, Aladdin's Kitchen.

— E —

**EASTMAN, MARY**  
CBS, Saturday Night Serenade.

**EDDY, NELSON**  
NBC, Chase & Sanborn Hour.

**EDEEN, EVE**  
KGER, Long Beach, Calif.

**EDWARDS, JOAN**  
CBS, Paul Whiteman Program.

**ELIOT, BILL**  
WEEI, Boston, Mass. Rumbling Melody Man.

**ELLIOTT, BILL**  
WHEB, Portsmouth, N. H. Singing Cop.

**ELSMORE, RALPH**  
WCAU, Philadelphia, Pa. Household Favorites.

**ETON BOYS**  
CBS, Pick and Pat Program.

**ETTERS, CLARENCE**  
WBT, Charlotte, N. C. Briar-hopper Boys, Novelteers, NBC Jamboree.

— F —

**FARNAND, MARGARET**  
KFPW, Fort Smith, Ark.

**FAUCETTE, CLEO**  
WDNC, Durham, N. C. Hymn Singing Time.

**FAY, PATSY**  
WTMC, East St. Louis, Ill. Smiles.

**FECTEAU, PAUL**  
CHRC, Quebec, Que.

**FERRY, RUTH**  
WICC, Bridgeport, Conn.

**FIELD, ZOANNA**  
KFNF, Shenandoah, Ia.

**FIELDS, PAULINE**  
WICC, Bridgeport, Conn. We Two.

**FISET, ALEXANDRE**  
CHRC, Quebec, Que.

**FISHER, VIRGIL**  
WTOL, Toledo, Ohio.

**FLETCHER, TEX**  
MBS, Sustaining.

**FOSTER, RALPH**  
CKCK, Saskatchewan, Canada. The Crown Prince of the Cowboys.

**FOX, MARJORIE**  
WPIC, Sharon, Pa.

**FRANCE, MARY JANE**  
WOW, Omaha, Nebr. Three Maids and Their Mike.

**FRANK, OSCAR**  
KHUB, Watsonville, Calif. Vocal Rhapsodies.

**FRANZ, W. W.**  
WBBR, Brooklyn, N. Y.

**FREY, HARRY**  
WBOW, Terre Haute, Ind. Wabash Valley Jamboree.

**FRITZ, DOROTHY**  
KFH, Wichita, Kans. Romance in Rhythm.

**FULTON, JACK**  
CBS, The Laugh Limer.

— G —

**GAINES, NORRINA**  
WMSD, Sheffield, Ala.

**GAINES, RUBEN**  
KVI, Tacoma, Wash. Rhythmic Ruben.

**GAMACHE, RITA**  
WCOU, Lewiston, Me.

**GANGE, CONNIE**  
WHEC, Rochester, N. Y. Streamliners, Down Town Cowboys.

**GARDNER, FRANK**  
KNOW, Austin, Texas. Gardner Sings.

**GARLAND, JUDY**  
NBC, Good News of 1938.

**GARR, AL**  
CBS, The Passing Parade.

**GARRETT, GERALDINE**  
KVOX, Moorhead, Minn. Sweet Songs.

**GARY, SID**  
WMCA, New York, N. Y.

**GEARE, JIMMIE**  
KTAR, Phoenix, Ariz.

**GEDIVANI, NINA**  
WMRC, Detroit, Mich. Contented Hour.

**GENOSO, ANGELO**  
WHK, Cleveland, Ohio.

**GENTLEMEN OF SONG**  
Trio, KARK, Little Rock, Ark. Vocalities.

**GERMAN, LESTER**  
WBAL, Baltimore, Md. Around the Dinner Table Program.

**GIBSON, BOBBY**  
CBS, Ben Bernie—American Tobacco Company Program.

**GILBERT, MRS. EUGENE**  
KFPW, Fort Smith, Ark. Songs All For You.

**GLICK, HARRY**  
WHN, New York, N. Y.

**GLIECO, JOSEPHINE**  
WEER, Buffalo, N. Y. Songs You'll Like.

**GOAD, AUDIE**  
KTAT, Fort Worth, Texas. Sweetheart Senecade.

**GODFREY, ARTHUR**  
WJSV, Washington, D. C. Sun Dial.

**GOLDMAN, MAURICE**  
KEHR, Los Angeles, Calif. Songs by Maurice.

**GOODMANSON, GORDON**  
KDYL, Salt Lake City, Utah. Varieties, Hello Ladies.

**GORDON, DEWEY**  
KLZ, Denver, Colo. Mornin' Neighbor.

**GORIN, IGOR**  
CBS, Hollywood Hotel.

**GOURLEY, CLARK**  
WRUF, Gainesville, Fla.

**GRAHAM, ROSS**  
NBC, Cities Service Concert, Dick Leibert's Dinner Concert.

**GRANT, JANE**  
KFPW, Fort Smith, Ark.

**GRAY, LEON**  
KGR. Tucson, Ariz.

**KRENELL, EILEEN**  
KSO, Des Moines, Ia. Girl About Town.

**GREY, LANNY**  
NBC, Pianist, Judy and Lanny, Rhythm School of the Air.

**GRIFFEN, GEORGE**  
NBC, Sustaining.

**GRIFFITH, REX**  
WMAQ-WENR, Chicago, Ill.

**GRIMM, LORRAINE**  
KMOX, St. Louis, Missouri. All Hands on Deck, Phillips Poly Pollie.

**GRISANTI, DORIS**  
WAVE, Louisville, Ky. Jewel Box Program.

**GROVES, DICK**  
WCHS, Charleston, W. Va. Dick Groves—Songs.

**GURNEY, JOHN**  
NBC, Sustaining.

— H —

**HAIN, WILLIAM**  
MBS, Bach Cantata Series.

**HALE, JOAN**  
WMEX, Boston, Mass.

**HALLAMIAN, JACK**  
WDA, Philadelphia, Pa.

**HARDING, HARVEY**  
KNX, Los Angeles, Calif. Sunrise Salute, Hormel Program, Hollywood Singing Organist, Farmers' Market, Monitor Children's Program.

**HARDING, LESTER**  
KOA, Denver, Colo. Golden Melodies, Colorado's Hour.

**HARDEK, RUTH**  
WSYR, Syracuse, N. Y. At the Crossroads.

**HARDY, EMILY**  
KECA-KFL, Los Angeles, Calif. Broadway.

**HARE, ERNIE**  
WMCA, New York, N. Y.

**HARMONETTES**  
KMOX, St. Louis, Missouri. Evening Serenade.

**HARREL, FOY**  
WKY, Oklahoma City, Okla. The Bell Boys.

**HARRIS, TOMMY**  
KECA-KFL, Los Angeles, Calif. Broadway Memories, Musical Headline.

**HART, JOHN**  
WXYZ, Detroit, Mich.

**HARTLEY SISTERS**  
WMMN, Fairmont, W. Va. Singing Strings.

# CAROL WEYMANN

MEZZO - SOPRANO

*"Songs in a sweet manner"*

LOU FRANKEL, *Mgr.*

PLaza 5-8343



## LUCILLE LINWOOD

*Individual Song-styling*

- Town Hall Program
- Hammerstein Music Hall
- Second year N.B.C.

Management N.B.C. *Artist Service*



## AL GARR

**GULF OIL**

1937-38-39

C. B. S.

Personal Management. Richard M. Weed

**HAYES, CLARENCE**  
KPO, San Francisco, Calif.  
Jingletown Gazette.

**HEADLAND, LOUISE MURRAY**  
WDAY, Fargo, N. D. At Your  
Service, Noonday Variety.

**HEALEY, WILLIAM**  
WMAS, Springfield, Mass.  
Reminiscing.

**HELLER, JACKIE**  
WMAQ-WENR, Chicago, Ill.

**HELMS, THEODORE**  
KWFW, Hobbs, N. M. The  
Smiling Cowboy.

**HERMAN, BILLIE**  
KUMA, Yuma, Ariz.

**HERMAN, JIMMIE**  
KUMA, Yuma, Ariz.

**HIGSBY, HIRAM**  
KMBC, Kansas City, Mo.  
KMBC Early Bir. Brush Creek  
Follies.

**HILDING, MARION**  
KFNF, Shenandoah, Ia.

**HILL, ARLINE**  
KOVC, Valley City, N. D.

**HILLIARD, HARRIET**  
NBC, Bakers Broadcast.

**HODGES, MILDRED**  
WWNC, Asheville, N. C. Sun-  
day Hymn Sing.

**HOELZLE, ELMER**  
WMBG, Richmond, Va. Your  
Singer of Songs.

**HOFFMAN, JACK**  
KTUL, Tulsa, Okla. Musical  
Interlude, Evening Stars.

**HOGAN, GLENN LEORY**  
WOW, Omaha, Nebr. Sophis-  
ticated Rangers.

**HOPKINS, SIS**  
KFNF, Shenandoah, Ia.

**HOPPLE, MARY**  
MBS Bach Cantata Series.

**HOUSER, MARY**  
WOW, Omaha, Nebr. Three  
Maids and Their Mike.

**HOUSE, BROMLEY**  
WTAM, Cleveland, Ohio.  
Shanghai Nights.

**HOWARD, BOB**  
NBC, Gliding Swing.

**HOWARD, HERB**  
WHLB, Virginia, Minn.

**HOWARD, SHIRLEY**  
MBS, Studies In Contrast.  
Mutual Birthday Show.

**HOWELL, LLOYD**  
CJRM, Regina, Sask. Medita-  
tion Program, Harmonies.

**HUARD, LARRY**  
WPIC, Hartford, Conn.

**HUARD, ROLLAND**  
CHRC, Quebec, Que.

**HUDON, LEO**  
CHRC, Quebec, Que.

**HUNTER, PINKY**  
WCLE, Cleveland, Ohio.

**HUTCHINSON, LOLA**  
WMAQ-WENR, Chicago, Ill.

**HYDE, DICK**  
KSO, Des Moines, Ia.

— I —

**INGALLS, JAMES**  
WDRC, Hartford, Conn.  
Yodlin' Jim Ingalls.

**INGRAHAM, GERALD**  
WHEC, Rochester, N. Y.  
WHEC Presents Voice of the  
Amalgamated.

— J —

**JACOBS, AMOS**  
WMBC, Detroit, Mich.

**JAMES, JACK**  
WPIC, Sharon, Pa.

**JANNETTE**  
WLW, Cincinnati, Ohio. Four  
Stars Tonight.

**JESKE, FRED**  
WSYR, Syracuse, N. Y. Time-  
keeper.

**JOBIN, FRANCOISE**  
CHRC, Quebec, Que.

**JOHNSON, DICK**  
KGAR, Tucson, Ariz. There  
Are Smiles.

**JOHNSON, SYBIL**  
KPH, Wichita, Kans. Silhou-  
ette in Song.

**JOHNSON, VIOLA**  
KWOC, Poplar Bluff, Mo.  
Ozark Kid Sings for Phileo.

**JOHNSON, EDITH**  
WELL, New Haven, Conn.  
Poli Parade.

**JONES, BILLY**  
WMAA, New York, N. Y.

**JONES, JANET**  
WCAU, Philadelphia, Pa.  
Household Favorites.

**JORDON, MARION**  
WPBC, Greenville, S. C.

— K —

**KALLEN, KITTY**  
WCAU, Philadelphia, Pa.  
Philly Bandwagon.

**KARGAU, OLGA**  
WMAQ-WENR, Chicago, Ill.

**KARNES, JOE**  
KMOX, St. Louis, Missouri.

**KAUER, ELSA**  
KOA, Denver, Colo. Musical  
Varieties, Colorado's Hour.

**KAY, KENNETH**  
WHB, Kansas City, Mo.

**KAY, PAT**  
KEHE, Los Angeles, Calif.  
Listen Ladies.

**KAYE, LILLIAN**  
WEBR, Buffalo, N. Y.

**KDYL SINGERS**  
KDYL, Salt Lake City, Utah.  
Varieties.

**KEELY, DAN**  
WCAU, Philadelphia, Pa.  
Household Favorites.

**KELSO, MARIO**  
KGDH, Stockton, Calif. Or-  
gan Fancies.

**KENNY, JOHN**  
WMBG, Richmond, Va.

**KIMBLE, MARTHA**  
KGVO, Missoula, Mont.  
Musique Impromptu.

**KINDER SISTERS**  
KDKA, Pittsburgh, Pa. Mu-  
sic Please.

**KING, ANNETTE**  
NBC, Breakfast Club, Club  
Mafinee, Roy Shield Revue,  
Sunday Dinner at Aunt  
Fanny's.

**KING, ERLING**  
WJSV, Washington, D. C.  
The Gypsy Minstrels, Alad-  
din's Kitchen.

**KING, LOUISE**  
MBS, Music by Faith.

**KIRBERRY, RALPH**  
NBC, The Dream Singer.

**KIRCHER, IRENE**  
WMBD, Peoria, Ill. Happy  
Train.

**KISSELL, EVAN**  
WHBY, Green Bay, Wis.

**KITCHELL, ALMA**  
NBC, Cities Service Chorus.

**KITTENDORF, KAY**  
KGVO, Missoula, Mont. Mu-  
sicale Impromptu.

**KLEM, OLYA**  
WNBF, Binghamton, N. Y.  
Old World Melodies.

**KNIGHT, BEE**  
WJW, Akron, Ohio.

**KNIGHT, FELIX**  
WEAF, Schaeffer Program.

**KOTTKAMP, MAUDE**  
KHSL, Chico, Calif.

**KRCHEK, JAMES**  
WEDC, Chicago, Ill. The  
Buick Troubadour.

**KURENKO, MARIA**  
WMAQ-WENR, Chicago, Ill.

— L —

**LACEY, JUNE**  
WLAP, Lexington, Ky.

**LADEROUTE, JOSEPH VICTOR**  
WLW, Cincinnati, Ohio. Au-  
tumntime Concert.

**LAMONTAGNE, ANTONIO**  
CHRC, Quebec, Que.

**LAMOUR, DOROTHY**  
NBC, Chase and Sanborn.

**LANE, SHIRLEY**  
KPH, Wichita, Kans. Your  
Parlor Playhouse.

**LA RAE, VIRGINIA**  
KELA, Centralis, Chehalis,  
Wash.

**LARSEN, MURIEL**  
WRJN, Racine, Wis. Sunday  
at 12:30.

**LARSON, ALICE**  
KWNO, Winona, Minn. Sing  
and Swing.

**LASHER, WYNNE**  
CFAC, Calgary, Alta. Sun-  
day Serenade.

**LASNIER, EDDY**  
CHRC, Quebec, Que.

**LATELL, MARIE**  
WIP, Philadelphia, Pa. Cock-  
tails for Two.

**LAURA, LEE**  
KMBC, Kansas City, Mo.  
Laura Lee and the Prairie  
Pioneers, Brush Creek Follies,  
KMBC Early Birds.

**LAWLER, JOAN**  
WIP, Philadelphia, Pa.  
Rhythm and Romance.

**LEWIS, ANN**  
WHO, Des Moines, Ia. Lem  
and Martha.

**LEWIS, TOM**  
WHO, Des Moines, Ia. Lem  
and Martha.

**LEWIS, WELCOME**  
WHN, New York, N. Y.

**LINDQUIST, LANSING**  
WSYR, Syracuse, N. Y. In  
the Music Room.

**LINWOOD, LUCILLE**  
NBC, Lucille and Lanny, Town  
Hall Tonight.  
(CBS, Hammerstein Music Hall.

**LLOYD, JANET**  
WOW, Omaha, Nebr. Three  
Maids and Their Mike.

**LOHMAN, OTHA DALE**  
WOW, Omaha, Nebr. Sophis-  
ticated Rangers.

**LONG, ED**  
WAVE, Louisville, Ky. New  
Orleans Swingsters.

**LONG, LUCILLE**  
WKAT, Miami Beach, Fla.

**LORENZ, RITA**  
WPEN, Philadelphia, Pa.

**LOWERY, COIS**  
WMFO, Decatur, Ala. Song  
Serenade.

**LYMAN, LUCILLE**  
WOW, Omaha, Nebr.

**LYNNE, CAROL**  
WELL, New Haven, Conn.  
Noonday Serenade.



## **BILL PERRY**

TENOR SOLOIST

on  
Saturday Night Serenade  
with

Gus Haenschen's Orchestra

850 7th Ave., N. Y. C. CI 6-3275

## **CLYDE BARRIE**

BARITONE



JAMAICA 6-7614



## **JACK BERCH**

BARITONE

on SWEETHEART SOAP  
NBC RED NETWORK  
*Wed. and Fri.—7:45 P.M.*

and

GULF SPRAY

"A SALE WITH EVERY SONG"  
Management Columbia Artists, Inc.



## **HELENE DANIELS**

FEATURED CONTRALTO

♦  
"Jazz Nocturne"  
"Sunday in Manhattan"

♦  
MUTUAL BROADCASTING SYSTEM

**LYONS, ELINOR**

KTAR, Phoenix, Ariz.

**LYON, RUTH**

WMAQ-WENR, Chicago, Ill.

**— M —****McALLISTER, ELOISE**

WQAM, Miami, Fla. Old Piano Bench.

**McALLISTER, JOHN**

WBT, Charlotte, N. C. Briar-hopper Boys.

**McCONNELL, ED**

NBC, Sunday Afternoon with Smiling Ed McConnell.

**McORMICK, JAMES**

MBS, Song Shop.

**McRAE, MARGARET**

CBS, Post Toasties Program.

**McULLOUGH, ANNETTE**

WGY, Schenectady, N. Y. Studio Spotlight.

**McCURDY, EDWARD**

WKY, Oklahoma City, Okla. Your Singer of the Gospel.

**McELROY, JACK**

KANS, Wichita, Kans. Vocal Varieties.

**McILROY, HARLAN**

KFPW, Fort Smith, Ark.

**McKAY, HARRY**

WIP, Philadelphia, Pa. Melody Matinee.

**McKEAN, EDDIE**

KFH, Wichita, Kans. Uncle Andy and Zeke.

**McKINLEY, BARRY**

NBC, Sustaining.

**McKINNON, HUGH**

WABI, Bangor, Me. Thursday Varieties.

**McHUGH, EDWARD**

NBC, The Gospel Singer.

**MACK, JIMMY**

WMAS, Springfield, Mass. The Hi-Volts.

**MACKROSS, HENRY**

KMOX, St. Louis, Missouri. Evening Serenade.

**MADDEEN, MINNA**

KARK, Little Rock, Ark. Vocalities.

**MAHONEY, FRAN**

KMBC, Kansas City, Mo. 'Texas Rangers' Night Time on the Trail, Brush Creek Follies.

**MANGUSO, EDDIE**

WEBR, Buffalo, N. Y. Song Souvenirs.

**MANNA, PEPPINO**

WBIL, New York, N. Y.

**MANNERS, LUCILLE**

NBC, Cities Service Concert.

**MANSEAU, LUCIENNE**

CHRC, Quebec, Que.

**MARAS, GEORGE**

KMBC, Kansas City, Mo. Laura Lee and the Pioneers, Brush Creek Follies, KMBC Early Birds.

**MARTIN, EDWARD**

WGFB, Evansville, Indiana. Baker Boy.

**MARTIN, ELIZABETH**

KPLT, Paris, Texas.

**MARTIN, JAMES**

WDRG, Hartford, Conn. Tea Time Revue, It's A Date.

**MARTIN, JOE**

WHN, New York, N. Y.

**MARTIN, NANCY**

WMAQ-WENR, Chicago, Ill.

**MARTIN, TONY**

NBC, Burns and Allen.

**MARTINI, NINO**

CBS, Ford Sunday Evening Hour.

**MARY LOU**

WDAY, Fargo, N. D. Songs of Yesteryears.

**MATEW, BEA**

WHK, Cleveland, Ohio. Song-land Pimissimo.

**MAXINE**

NBC, The Hour of Charm.

**MAXWELL, RICHARD**

CBS, Songs of Cheer and Comfort.

MBS, Garden of Memories.

**MATHEU, RENE**

CHRC, Quebec, Que.

**MAY, ROD**

KMBC, Kansas City, Mo. 'Texas Rangers' Night Time on the Trail, Brush Creek Follies.

**MAYBERRY, GEORGE**

WHA1, Greenfield, Mass. WHA1 Barn Dance.

**MAYER, MARGERY**

MBS, Pageant of Melody, Streamlined Opera.

**MENGES, ESTHER**

KGVO, Missoula, Mont. Musicals Impromptu.

**MERKER, MARY**

WOR, Newark, N. J. Moonbeams.

**MERRILL, STEVE**

WLW, Cincinnati, Ohio. Four Stars Tonight.

**METCALF, JOHN**

MBS, Choir Loft.

**MILLER, CURLEY**

WMMN, Fairmont, W. Va.

**MILLER, MARY LOU**

WBNS, Columbus, Ohio. Mary Lou Sings.

**MILNER, CURLEY**

KGAR, Tucson, Ariz. The Yodeling Wrangler.

**MINOTT, IVAN Jr.**

WHA1, Greenfield, Mass. Siberian Fur Shop Troubadour.

**MONROE, BILL**

KARK, Little Rock, Ark. The Kentuckians.

**MONTGRAIN, MAURICE**

CHRC, Quebec, Que.

**MOODY, ROGER**

KFPW, Fort Smith, Ark.

**MOORE, CARRIE MAE**

WQAM, Miami, Fla.

**MORGAN, JIMMY**

KVOX, Moorhead, Minn. The Kentucky Singer.

**MORNING, SHARI**

WHO, Des Moines, Ia. Coffee Pot Inn.

**MORRIS, WILLIE**

MBS, Invitation to Waltz, Impressions.

**MURRAY, HILDA**

CKTB, St. Catharines, Ont.

**MURRAY, JACK**

WAYX, Waycross, Ga.

**— N —****NASH, JOEY**

WHN, New York, N. Y.

**NAVE SISTERS**

WSUN, St. Petersburg, Fla.

**NEAL, KAY**

WHO, Des Moines, Ia. Coffee Pot Inn.

**NEILSON, COZETTE**

KDYL, Salt Lake City, Utah. Varieties, What's New.

**NELLES, FLORIAN**

WXYZ, Detroit, Mich.

**NESTOR, HENRY**

WKAT, Miami Beach, Fla.

**NEVILLE, JULIEN**

KWNO, Winona, Minn. Even-song.

**NICOLL, MARIAN**

KFH, Wichita, Kans.

**NIGBY, RUTH**

WJCA, New York, N. Y.

**NORMAN, DALTON**

WMAZ, Macon, Ga. Singing Cowboy.

**NORTON, LEE**

WKY, Oklahoma City, Okla. Pancho and his Ridge Runners.

**NYLAND, RALPH**

WLW, Cincinnati, Ohio. Vocal Varieties.

**— O —****O'DELL, EDNA**

MBS, Sunday Afternoon, Melodies from Sky.

**O'HEARN, KEITH LAMB**

WFAA, Dallas, Texas.

**O'HEREN, DICK**

WHK, Cleveland, Ohio. Reveries.

**OLIVER, DEAN (MRS.)**

KPLT, Paris, Texas.

**OLSEN, RAY**

WMBD, Peoria, Ill. Melody Magic.

**OSBORN, CARL**

WELL, Battle Creek, Mich.

**OWENS, JACK**

KEHE, Los Angeles, Calif. Listen Ladies.

**OWENS, TEX**

KMBC, Kansas City, Mo. Brush Creek Follies.

**— P —****PAGE, GALE**

WMAQ-WENR, Chicago, Ill.

**PALMASON, ED**

KJR-KOMO, Seattle, Wash. Highlights Hour.

**PARKEE, BOB**

WJCA, New York.

**PARKER, FAY**

KDKA, Pittsburgh, Pa. Tap Time, Romance and Rhythm.

**PARKER, FRANK**

CBS, Burns and Allen.

**PAYETTE, J.**

CHRC, Quebec, Que.

**PERKINS, CY**

KPNF, Shenandoah, Ia.

**PERRON, MAURICE**

CHRC, Quebec, Que.

**PERRY, BILL**

CBS, Saturday Night Serenade, Story of Song, Sweetheart Series.

**PHILLIPS, ARTHUR**

KYW, Philadelphia, Pa.

**POPE, JIMMY**

KTUL, Tulsa, Okla. Jimmy Pope Sings.

**POULIOT, GABRIELLE**

CHRC, Quebec, Que.

**POWELL, EVA**

CHAB, Moose Jaw, Sask. Moose Jaw Greets the Country, Kitty Johnson Sings.

**PRATT, ROBERT**

KTAT, Fort Worth, Texas. The Hymn Singer.

**PRICE, HOWARD**

MBS, Gloomchasers, Benay Venuta Revue.

**PRICE, MARTHA**

KGVO, Missoula, Mont. Musicals Impromptu.

**— Q —****QUINE, JOHN**

WOR, Newark, N. J. Moonbeams.



# DORIS RHODES

CBS & MUZAK

Management  
COLUMBIA ARTISTS, INC.

FORMERLY: VENIDA ★ COMMUNITY OPTICIANS ★ MAY'S 34<sup>TH</sup> ST.  
  
*Pat Rossi* ★  
 THE SINGING WALTZ KING  
 110 BROADWAY NEW YORK - (CITY 7-200)

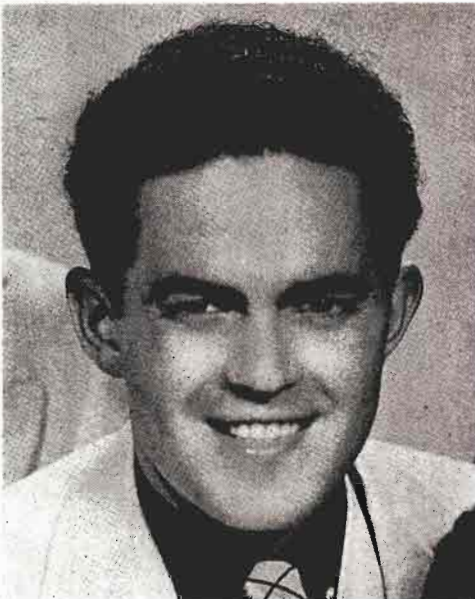

# FLOYD SHERMAN

— SOLOIST —  
 PHILIP MORRIS PROGRAM  
 — NBC • CBS —



*"Radio's Ambassador of Rhythm"*

# BOB HOWARD

**"TALK TO ME"**

Every Thursday Nite, 11 to 11:15  
 P.M., WEAf, until Jan. 15, 1940

**QUINTONES**

CBS. Camel Show. Ben  
Bernie Show.  
NBC. Edison Program.

**— R —****RAWLEY, AL**

WMEX, Boston, Mass. Al  
Rawley and his Wild Azalias.

**RAY, JEAN**

WLBC, Muncie, Ind. Four  
Stars.

**RAYE, MARTHA**

CBS. Al Jolson Show.

**RECECONI, LOUISE**

KVI, Tacoma, Wash. Songs  
by Louise.

**REECE, RUTHIE**

KOY, Phoenix, Ariz. Side by  
Side.

**REED, MAURICE**

WWL, New Orleans, La. Songs  
You Love To Hear.

**REEDER, CLARENCE**

KGW, Alamosa, Colo. The  
Gospel Singer.

**REESE, BOB**

KDYL, Salt Lake City, Utah.  
Varieties, Singtime.

**REEVES, DOROTHY**

KWSC, Pullman, Wash. Re-  
member.

**RELATED FOUR**

KRMC, Jamestown, N. D.

**REMSEN, ALICE**

NBC. Sustaining.

**RENAN, EMILE**

MBS. Impressions. Bach Can-  
tata Series.

**RENTOUL, KENNETH**

CKNX, Wingham, Ont. CKNX  
Barn Dance.

**REYNOLDS, FRANCES**

WJDX, Jackson, Miss.

**RHODES, DORIS**

CBS. Sustaining.

**RICHARDSON, JESSE**

WRR, Dallas, Texas. Melody  
Shop. Snapshots.

**RIGGS, TOMMY**

NBC. Royal Desserts Program.

**RIOME, DON**

CHAB, Moose Jaw, Sask. The  
Gospel Singer.

**RISTIE, DOROTHY JUNE**

WMBD, Peoria, Ill. Juvenile  
Theatre.

**ROBINSON, CARSON**

CBS. Carson Robinson & His  
Buckaroos.

**RODGERS, MARION**

KSO, Des Moines, Ia.

**RODINE, DIANE**

WPEN, Philadelphia, Pa. Mu-  
sical Vignettes.

**ROSE MARIE**

NBC. Sustaining.

**ROGERS, JOHNNY**

WDAY, Fargo, N. D. Songs of  
Yesteryears.

**ROSENBERG, DOROTHY**

WCAE, Pittsburgh, Pa. So-  
phisticated Ladies, Nite At the  
Inn, Modern Melodies.

**ROSENBERG, HENRIETTA**

WCAE, Pittsburgh, Pa. So-  
phisticated Ladies, Nite At the  
Inn, Modern Melodies.

**ROSITA**

WOAI, San Antonio, Texas.

**ROSS, CLARK**

KNX, Los Angeles, Calif.

**ROSS, DON**

MBS. Rhything Minstrel.

**ROSS, GILBERT**

KXA, Seattle, Wash. Yodeling  
Melodias.

**ROSS, LANNY**

CBS. Your Hit Parade.

**ROSSE, RAY**

WBNS, Columbus, Ohio. Ro-  
mance in Rhythm.

**ROSSELLI, EMELITA**

WOV, New York, N. Y. Tango  
Cabaret.

**ROSSI, PAT**

WHN, New York, N. Y.  
WOV, Venida, Community  
Opticians, May's Program.  
WMCA, Sustaining.

**ROULEAU, GERARD**

CJBR, Rimouski, Que.

**RUBINO, DON**

WEBB, Buffalo, N. Y. Don  
Rubino Serenades.

**RUDELL, MARIE GENDRON**

WJMS, Ironwood, Mich. Song  
Time.

**RUDY AND RAY**

KLP, Minot, N. D.

**RUSH, FORD Jr.**

MBS. Dad and Junior.

**RUSSELL, EVELYN**

KYW, Philadelphia, Pa.

**RYAN, ALMA**

WHK, Cleveland, Ohio. Song-  
land Pianissimo.

**— S —****ST. GERMAINE, KAY**

KEHE, Los Angeles, Calif.  
Listen Ladies.

**SALERNO, LAWRENCE**

MBS. On A Sunday After-  
noon.

**SAMPSON, DICK**

WTAQ, Green Bay, Wis.

**SANANDRAS, AMELIA**

WOV, New York, N. Y. Per-  
sonal Program.

**SCHREIBMAN VOCAL**

CHORUS, JOSEPH

WDAS, Philadelphia, Pa.

**SCHULER, SELMA**

WTAM, Cleveland, Ohio. Do  
You Remember.

**SCOTT, MARGIE**

WCOP, Boston, Mass. Margie  
Scott and her Music.

**SEARS, CHARLES**

WMAQ-WENR, Chicago, Ill.

**SEIFER, CHRIS**

WDAS, Philadelphia, Pa.

**SHADLE, MAXINE**

KARM, Fresno, Calif. Moods  
by Maxine.

**SHAW, JEAN**

WCAU, Philadelphia, Pa.  
Household Favorites.

**SHAW, MONETTE**

WOAI, San Antonio, Texas.  
Tapestry of Songs.

**SHAVNE, AL**

Sally's Studio Party, WMCA  
& WHN.

**SHEEHAN, JOHN**

WGY, Schenectady, N. Y.

**SHEPARD, ETHEL**

WHN, New York, N. Y.

**SHERIDAN, LARRY**

KGKO, Fort Worth, Texas.  
KGKO'S Irish Tenor.

**SHERMAN, BILLY**

KDKA, Pittsburgh, Pa. Tap  
Time, Romance and Rhythm.

**SHERMAN, FLOYD**

NBC & CBS. Philip Morris  
Programs.

**SHERRY, ELINOR**

MBS. Sunday Special, Gloom-  
chasers.

**SUIELDS, JIMMY**

MBS. Studies In Contrast.

**SHOPE, HENRY**

WOR, Newark, N. J. Moon-  
beams.

**SHUMATE BROTHERS**

KMOX, St. Louis, Missouri.  
Country Journal, Magic Kit-  
chen and All Hands on Deck.

**SIMMONS, ROBERT**

NBC. Cities Service Concert.  
The Revelers.

**SIMPSON SISTERS**

Trto.  
WOAI, San Antonio, Texas.

**SLATTERY, ROBERT**

WELI, New Haven, Conn.  
Morning Musicale.

**SLICER, HERNDON**

WDBJ, Roanoke, Va.

**SLOAN, HELEN**

WTOL, Toledo, Ohio.

**SMALL, MARY**

CBS. Ben Bernie — American  
Tobacco Company Program.

**SMITH, EDMEE**

WIS, Columbia, S. C.

**SMITH, ESTIS**

WIS, Columbia, S. C.

**SMITH, FERNE**

KFPW, Fort Smith, Ark.  
KFPW Personality Girl.

**SMITH, JERRY**

WIO, Des Moines, Ia. Jerry  
and Lou.

**SMITH, KATE**

CBS. Kate Smith Show.

**SMITH, LORENE**

WEOA, Evansville, Indiana.  
Hoosier Sweetheart.

**SMITH, RACHEL**

WGPC, Albany, Ga.

**SMITH, SIDNEY**

KYW, Philadelphia, Pa.

**SMITH, VIOLET**

KWOC, Poplar Bluff, Mo.  
Standard Oil's Sweetheart.

**SNODGRASS, RAY**

KFH, Wichita, Kans. To Tell  
The Truth.

**SOKOLOFSKY, YERNA**

KJR-KOMO, Seattle, Wash.  
Greater Washington Hour.

**SOUTHER, JOHNNY**

WMBC, Detroit, Mich. March  
of Hits.

**SOWDEN, VERNON**

KOVQ, Valley City, N. D.  
Songs of Memory.

**SPEAKS, MARGARET**

NBC. Voice of Firestone.

**SPIEGEL, DORIS**

WSUN, St. Petersburg, Flori-  
da.

**STANLEY, LARRY**

KFH, Wichita, Kans. Ten  
Pretty Girls.

**STANLEY, NADINE**

WDRG, Hartford, Conn. Tea  
Time Revue.

**STANTON, HARRY**

WICA, Ashtabula, Ohio. Uni-  
versal Troubadour.

**STAR, YVONNE**

WPEN, Philadelphia, Pa.  
Songs of Today.

**STARKEE, ELEANOR**

WPEN, Philadelphia, Pa. Mel-  
odies That Never Grow Old.

**STARR, JOSEPHINE**

MBS. Thirty Minutes In Hol-  
lywood.

**STARR, KAY**

WMPS, Memphis, Tenn.

**STECK, JACK**

WFIL, Philadelphia, Pa.  
Jack's Jamboree.

**STEELE SISTERS**

MBS. Musical Steeplechase.



**STOKER, BILL**  
 KDYL, Salt Lake City, Utah.  
 Varieties, Hello Ladies.

**STOLLER, ELDA**  
 KOVC, Valley City, N. D.  
 Songs of Memory.

**STROLL, ESTHER**  
 WJW, Akron, Ohio.

**STUART, BONNIE**  
 KYW, Philadelphia, Pa.

**SUTTS, GORDON**  
 WFAA, Dallas, Texas.

**SWEETHEARTS QUARTET**  
 KRMC, Jamestown, N. D.

**SYLVESTER QUARTETTE**  
 WWNC, Asheville, N. C. Musical America.

— T —

**TALLEY, MARION**  
 NBC, Ry-Krisp Presents.

**TANNER, ELMO**  
 MBS, Sunday Matinee.

**TAYLOR, DOLORES**  
 KANS, Wichita, Kans. Studio Party.

**TAYLOR, LARRY**  
 WCAU, Philadelphia, Pa.  
 Household Favorites.

**TILTON, MARTHA**  
 CBS, Camel Caravan.

**TOLLIN, MARY DOLORES**  
 WIP, Philadelphia, Song Serenade.

**TRUMBO, COLISTA**  
 WSVA, Harrisonburg, Va.  
 Song Recipes.

**TSOULES, HELEN**  
 WABI, Bangor, Me. Vocals by Marie.

**TURLEY, CHARLES**  
 WTOL, Toledo, Ohio.

**TWAROSH, FRED**  
 WBBR, Brooklyn, N. Y.

— V —

**VALLEE, RUDY**  
 NBC, The Royal Desserts Program.

**VENUTA, BENAY**  
 MBS, Benay Venuta Revue.

**VERRILL, VIRGINIA**  
 CBS, Jack Haley's Wonder Show, Jack Haley's Log Cabin Program.  
 NBC, Log Cabin Revue.

**VINCENT, LARRY**  
 WCAU, Philadelphia, Pa.  
 Manhattan Soap Program.

— W —

**WAHLSTEAT, JOHN**  
 WHB, Kansas City, Mo. Silver Sails.

**WAKELY, JAMES**  
 WKY, Oklahoma City, Okla.  
 The Bell Boys.

**WALKER, KENNEY**  
 KDKA, Pittsburgh, Pa. Music Please.

**WARE, MARGARET**  
 KFPW, Fort Smith, Ark.

**WARNER, MAURICE**  
 WMBD, Peoria, Ill. WMBD Music Hall.

**WARREN, LEONARD**  
 MBS, Music For Today.

**WARREN, PATRICIA**  
 WMAS, Springfield, Mass.

**WARRICK, LEON**  
 WTOL, Toledo, Ohio.

**WAYNE, IVAN**  
 WFAA, Dallas, Texas.

**WEEDE, ROBERT**  
 NBC, Radio City Music Hall  
 On the Air.

**WEYMAN, CAROL**  
 NBC, Sustaining.

**WIGGINS, VERONICA**  
 WOR, Newark, N. J. Moonbeams.

**WITWER, KATHRYN**  
 MBS, Pageant of Melody, Concert Revue.

**WOLFE, JOHN**  
 KGO - KPO, San Francisco, Calif. Jingle-town Gazette.

**WOOD, BARRY**  
 CBS, Sustaining.

**WOODWARD, A. L.**  
 WBAP, Fort Worth, Texas.  
 Red Hawks.

**WRIGHT, EDYTHE**  
 NBC, Tommy Dorsey and His Orchestra.

— Y —

**YORK, LEE**  
 WEOA, Evansville, Indiana.  
 Singing Cowboy.

— Z —

**ZAVIDOW, LILLIAN**  
 WFEN, Philadelphia, Pa.  
 Songs at Twilight.

**ZIMMERMAN, BOB**  
 KWSC, Pullman, Wash. A.K.L.  
 Glee Club.

**A NEW STAR - - - A NEW STYLE**



*It's time for ~*

**GRAY  
 GORDON**

and his  
**TICK-TOCK RHYTHM**

NBC Coast-to-Coast

Victor Records

Exclusive Management

**CONSOLIDATED RADIO ARTISTS, INC.**  
 30 ROCKEFELLER PLAZA NEW YORK



# Orchestra Leaders

AND THEIR WORK  
DURING 1938



## — A —

**AGNEW, CHARLIE**  
NBC. Dance Periods.  
**ALBERT, DON**  
WHN, New York, N. Y. Cocktail Lounge, To the Ladies, Fraternity Row, Everybody Dance.  
**ALDIN, JIMMY**  
NBC. Sustaining.  
**ARMBRUSTER, ROBERT**  
NBC. Chase and Sanborn Program.  
**ARMSTRONG, LOUIS**  
NBC. Dance Periods.

## — B —

**BAKER, CHARLES A.**  
NBC. Highlights of the Bible, National Vespers.  
**BARBIROLI, JOHN**  
CBS. Philharmonic-Symphony Orchestra Program.  
**BARLOW, HOWARD**  
NBC. The March of Time.  
**BARRON, BLUE**  
NBC. Dance Periods.  
**BATTLE, REX**  
NBC. Rex Battle Ensemble.  
**BAUM, CHARLES**  
CBS. Sustaining Series.  
**BECKER, "BUBBLES"**  
NBC. Sustaining.  
**BENTER, LIEUT. CHARLES**  
NBC. U. S. Navy Band.  
**BERNIE, BEN**  
CBS. Ben Bernie—American Tobacco Co. Program.  
**BESTOR, DON**  
NBC. Dance Periods.  
**BILTMORE BOYS, THE**  
NBC. Sustaining.  
**BLACK, DR. FRANK**  
NBC. Cities Service Concert, Magic Key of RCA.  
**BLAINE, JERRY**  
NBC. Dance Periods.  
**BLAUFUSS, WALTER**  
NBC. National Farm and Home Hour, Viennese Sextet.  
**BLOCK, BERT**  
NBC. Dance Periods.  
**BLOCK, RAY**  
MBS. What's My Name, NBC. The Swing Fourteen.  
**BOURDON, ROSARIO**  
NBC. Cities Service Concerts.  
**BRADLEY, OSCAR**  
CBS. Passing Parade.  
**BRANDYWYNNE, NAT**  
MBS. Show of the Week.  
**BRANSON, CAPT. TAYLOR**  
NBC. U. S. Army Band.  
**BRESE, LOU**  
NBC. Dance Periods.  
**BREWER, GAGE**  
KFXJ, Grand Junction, Colo.  
**BROWN, LES**  
NBC. Sustaining.

**BRUSILOFF, NAT**  
WMCA. Sustaining.  
**BRYANT, WILLIE**  
NBC. Dance Periods.  
**BUDD, WALTER**  
CJRM, Regina, Sask. Walter Budd and his Blossoms Program.  
**BUNDY, RUDY**  
NBC. Sustaining.  
**BUSSE, HENRY**  
NBC. Dance Periods.

## — C —

**CAMDEN, EDDIE**  
NBC. Sustaining.  
**CHAVEZ, CARLOS**  
NBC. NBC Symphony Orchestra.  
**CHERNIAVSKY, JOSEF**  
MBS. Musical Steeplechase, NBC. Musical Camera.  
**CHILDS, REGGIE**  
NBC. Sustaining.  
**CLINTON, LARRY**  
MBS. Show of the Week, NBC. Quaker Oats Program  
**CLOUTIER, NORMAN C.**  
NBC. Norman Cloutier Presents.  
**CORRAL, TONY**  
KTR, Phoenix, Ariz.  
**CRAIG, FRANCIS**  
NBC. Francis Craig Presents.  
**CROSBY, BOB**  
MBS. Radio Candid Camera Program.

## — D —

**DAMROSCH, DR. WALTER**  
NBC. Symphony Programs.  
**DARBY, LOU**  
CFAC, Calgary, Alta. Good Morning Neighbor.  
**D'ARCY, CAPT. THOMAS F.**  
MBS-NBC. United States Army Band.  
**D'ARTEGA**  
NBC. Jello Summer Series, MBS. Admiracion Series, CBS. Energetic Series.  
**DELAMARTER, ERIC**  
MBS. WOR Symphony Program.  
**DICKEY, TOM**  
WOAI, San Antonio, Texas.  
**DONAHUE, AL**  
NBC. Sustaining.  
**DONNIE, DON**  
NBC. Manhattan Merry Go Round.  
**DORSEY, JIMMY**  
MBS. Show of the Week.  
**DORSEY, TOMMY**  
NBC. Raleigh-Kool Program.  
**DUCHIN, EDDY**  
MBS. Show of the Week, Hour of Romance, NBC. Pall Mall

## — E —

**ERWIN, VIC**  
MBS. Musical Cartoons.

## — F —

**FAITH, PERCY**  
MBS. Bands Across the Sea, Music By.  
**FIELDS, SHEP**  
MBS. Sustaining, NBC. Sustaining.  
**FIORITO, ERNIE**  
MBS. Studies in Contrast.  
**FREDERIC, MARVIN**  
NBC. Sustaining.  
**FREUDBERG, LEO**  
MBS. Gloomchasers, Football Review.

## — G —

**GALLICCHIO, JOSEPH**  
WMAQ-WENR, Chicago, Ill.  
**GARBER, JAN**  
NBC. Burns and Allen Program.  
**GARCIA, ENRICO**  
WOAI, San Antonio, Texas, Rhumba Kings.  
**GART, JOHN**  
NBC. Lanny Gray's Rhythm School.  
**GILL, ERNEST**  
NBC. Songs We Remember.  
**GILLETTE, JACK**  
NBC. Sustaining.  
**GINSBERG, HARRY TRUST-**  
**MAN**  
NBC. Golden Melodies.  
**GODWIN, FREDDIE**  
CKTB, St. Catharines, Ont.  
**GOODMAN, AL**  
MBS. Show of the Week, CBS. Hit Parade.  
**GOODMAN, BENNY**  
CBS. Camel Caravan, Benny Goodman Swing School CBS.  
**GORDON, GRAY**  
NBC. Sustaining.  
**GOULD, MORTON**  
MBS. Music for Today.  
**GOULD, WILLIAM**  
KFXJ, Grand Junction, Colo.  
**GRANT, LEE**  
WMCA. General Mills Program.  
**GRASSO, FRANK**  
WFLA, Tampa, Fla. Magic Flutes.  
**GRAY, GLENN**  
NBC. Sustaining.  
**GRAYSON, BOB**  
NBC. Sustaining.  
**GREEN, HAROLD**  
CJRC, Winnipeg, Man. Fantasia, Modern Strings.  
**GROFE, FERDE**  
MBS. What's My Name.



# BEN BERNIE

AND ALL THE LADS



Heard over CBS, Sundays  
at 5:30 P. M. EST. for  
Good Old Half and Half  
Smoking Tobacco. Yowsah!

## FELS-NAPHTHA SOAP CHIPS

*presents*



### DAVE ELMAN'S HOBBY LOBBY

UNDER THE MUSICAL DIRECTION OF



### HARRY SALTER

EVERY WEDNESDAY NIGHT 8:30-9:00 P. M. E.S.T.

NBC BLUE NETWORK

**GROSS, WALTER**  
CBS. Saturday Night Swing Session.  
**GROSSMAN, WALTER**  
WIOD. Miami, Fla. WIOD Symphony Orchestra.

— **H** —

**HAENSCHEN, GUSTAVE**  
NBC. American Album of Familiar Music.  
**HAINSWORTH, ROBERT**  
KIRO. Seattle, Wash. Moonlight Music.  
**HAMP, JOHNNY**  
NBC. Sustaining.  
**HANLEY, MYRON**  
NBC. Sustaining.  
**HANSEN, V. REES**  
CHRC. Quebec, Que. The Misadventures of Fernandau.  
**HANSON, BUSSIE**  
KOVC. Valley City, N. D.  
**HANSON, DR. HOWARD**  
WHAM. Rochester, N. Y. Eastman School Symphony.  
**HARRIS, FRED**  
WTMV. East St. Louis, Ill. Rhythm Roundup.  
**HARRIS, PHIL**  
NBC. Jello Program.  
**HARRISON, GUY FRASER**  
WHAM. Rochester, N. Y. Rochester Civic Orchestra.  
**HEIDT, HORACE**  
NBC. Horace Heidt and His Alenite Brigadiers.  
**HEIMLICH, RAY**  
WDAS. Philadelphia, Pa.  
**HENDLEY, FISHER**  
WIS. Columbia, S. C. Balentine's Aristocratic Pigs.  
**HICKS, BILLY**  
NBC. Sustaining.

**HIMBER, RICHARD**  
CBS. Monday Night Show.  
**HOFF, CARL**  
CBS. Al Pearce and His Gang.  
**HODEK, FRANK**  
NBC. California.  
**HOHENGARTEN, CARL**  
CBS. The Laugh Liner.  
**HONTL, JOSEF**  
NBC. Continental Varieties. Let's Talk It Over, Melody Moments.  
**HOWARD, OLLIE**  
KGIW. Alamosa, Colo.  
**HUGHES, GLENN**  
WKRC. Cincinnati, Ohio. Glenn Hughes' Barn Dance.  
**HUTCHINSON, CHARLES R.**  
WGBF. Evansville, Ind. Little German Band.

— **I** —

**ISLES, J. HARRISON**  
NBC. Cheerto.  
**ITURBI, JOSE**  
CBS. Ford Sunday Evening Hour. WHAM. Rochester Philharmonic Orchestra.

— **J** —

**JAHMS, AL**  
NBC. Sustaining.

— **K** —

**KAYE, SAMMY**  
MBS. Show of the Week.  
**KELSEY, WALTER**  
NBC. Design for Music.  
**KEMP, HAL**  
CBS. Time to Shine.  
**KING, WAYNE**  
NBC. Lady Esther Serenade.  
**KIRILLOFF, ALEXANDER**  
NBC. Music Internationale Russian Melodies.

**KOESTNER, JOSEF**  
NBC. Ry-Krisp Presents Marion Talley.  
**KOGEN, HARRY**  
NBC. Kaltenmeyer's Kindergarten, NBC Jamboree, NBC Minstrels of 1938.  
**KYSER, KAY**  
NBC. Kay Kyser's Musical Klass.

— **L** —

**LaPRADE, ERNEST**  
NBC. NBC Home Symphony.  
**LEASH, PAUL**  
NBC. Swingology.  
**LEONARD, HAL**  
KWNO. Winona, Minn. Treasure House.  
**LOMBARDO, GUY**  
CBS. Lady Esther Serenade. Bond Bread Program.  
**LOPEZ, VINCENT**  
MBS. Show of the Week.  
**LENCEFORD, JIMMIE**  
NBC. Sustaining.  
**LYMAN, ABE**  
NBC. Waltz Time.

— **M** —

**McCUNE, BILL**  
NBC. Sustainings.  
**MARCHELLI**  
CBS. House by the Side of the Road.  
NBC. Fibber McGee & Molly  
**MARTIN, PAUL**  
NBC. Paul Martin and His Music.  
**MAUPIN, REX**  
WMAQ-WENR. Chicago, Ill.  
**MAURICE, TIM**  
CKLZ. Toronto, Ont. Morning Varieties.  
**MEAKIN, JACK**  
NBC. Sustaining.

# BENNY GOODMAN

*and his*

## FAMOUS ORCHESTRA



ON TOUR



### CAMEL CIGARETTE PROGRAM

CBS Network — 9:30 P. M. to 10 E. S. T.



VICTOR RECORDS



Management MUSIC CORPORATION OF AMERICA



## PETER VAN STEEDEN

*Conducting*

"Town Hall Tonight"  
"For Men Only"  
"Lucky Strike Hit Parade"

# WALTER GROSS



*Conducting*

Saturday Night Swing Club  
CBS



## JOHN GART



### ALL ELECTRIC ORCHESTRA

Electric Organ • Electric Violin  
Vibraharp • Electric Guitar

**NBC**

Management  
UNIVERSAL ARTISTS  
BUREAU  
1440 Broadway, New York  
Pennsylvania 6-5280

# D'ARTEGA

CONDUCTOR - ARRANGER - COMPOSER



Currently—

**ENNA JETTICK — CBS**

Saturdays, 9:30-10 P.M.

JELLO PROGRAM—NBC  
ADMIRACION SHAMPOO—MBS

*Exclusive Management*  
**JACK LAVIN**

The Park Central, New York

**MEERTE, MAURICE**  
CKAC, Montreal, Que. Rue  
Principale, Radio Theatre.

**MEYERS, GUS, JR.**  
WICC, Bridgeport, Conn. Con-  
necticut Colonials.

**MILLER, JACK**  
CBS, Kate Smith Program.

**MILLS, BILLY**  
NBC, Fibber McGee and  
Molly.

**MILLS, FELIX**  
NBC, Micky Mouse Theater  
of the Air.

**MONTEUX, PIERRE**  
NBC, NBC Symphony Orch-  
estra.

**MOORE, CARL "DEACON"**  
NBC, Sustaining.

**MORGAN, RUSS**  
NBC, Johnny Presents.

**MURRAY, LYN**  
CBS, Sustaining.

— N —

**NAGEL, HAROLD**  
NBC, Sustaining.

**NAYLOR, OLIVER**  
WAPT, Birmingham, Ala.

**NEEL, PAUL**  
WBNS, Columbus, Ohio.

**NEELY, UBERTO**  
MBS, Nation's School of the  
Air.

**NELSON, OZZIE**  
NBC, Bakers' Broadcast.

**NEWTON, JOHNNY**  
WHAJ, Greenfield, Mass. Re-  
laxed Rhythm.

**NOBLE, RAY**  
CBS, Burns and Allen Pro-  
gram.

**NORMAN, JOAN**  
WAGA, Atlanta, Ga. String-  
time.

**NOVAK, FRANK**  
MBS, Design for the Living.

— O —

**OLSEN, GEORGE**  
NBC, The Royal Crown  
Revue.

**OSBORNE, WILL**  
MBS, Show of the Week.

— P —

**PAIGE, RAYMOND**  
CBS, Hollywood Hotel.

**PARANOV, MOSHE**  
NBC, Music for Everyone.

**PENDARVIS, PAUL**  
NBC, Sustaining.

**PHELPS, NORMAN**  
WGH, Newport News, Va.

**PIRRO, VINCENT**  
MBS, Sustaining.

**PITT, MERLE**  
WNEW, New York.

**POLLACK, BEN**  
CBS, Joe Penner Program.

**PRESBY, O. K.**  
CFCY, Charlottetown, P. E. I.  
O. K. With the Steinway.

— Q —

**QUIRKE, CONAL**  
WMBG, Richmond, Va. Conal  
Quirke Presents.

— R —

**RAKOV**  
NBC, The Four of Us, Little  
Variety Show, Rakov's Or-  
chestra, Swingtime Trio,  
Waltz Serenade.

**RANDALL, GORDIE**  
NBC, Half-Past Eleven.

**KAPEE, ERNO**  
NBC, Radio City Music Hall  
on the Air.

**RAPP, BARNEY**  
NBC, Sustaining.

**RAVAZZA, CARL**  
NBC, Sustaining.

**REISMAN, LEO**  
Show of the Week MBS. The  
Schafer Revue, NBC.

**RICH, LOUIS**  
MBS, Louis Rich Presents.

**RICHARDS, JIMMY AND  
BILLY**  
NBC, Sustaining.

**RILEY, MIKE**  
NBC, Sustaining.

**RINES, JOE**  
WBC, Magic Key, Sustaining.

**RODZINSKI, ARTUR**  
NBC, NBC Symphony Or-  
chestra.

**ROLFE, B. A.**  
NBC, Believe It or Not.

**ROTH, AL**  
NBC, Al Roth and His Or-  
chestra.

**ROUNDTREE, LUTHER "RED"**  
WMPS, Memphis, Tenn.

**RUZINSKY, ABRAM**  
WHKC, Columbus, Ohio, Ru-  
zinsky Ensemble, Silhouettes  
in Music.

— S —

**SARIN, PAUL**  
NBC, Sustaining.

**SACKS, CARL**  
WNBF, Binghamton, N. Y.  
WNBF Studio Ensemble.

**SAGERQUIST, ERIC**  
NBC, The First Nighter.

**SALTER, HARRY**  
Hobby Lobby, NBC, Jello  
Summer Series NBC.

**SANTFORD, HAROLD**  
NBC, Light Opera Selections.



**LYN MURRAY**

*"The Magic Fingers of Radio"*



**EDDY DUCHIN**  
*and his*  
**ORCHESTRA**

PALL MALL CIGARETTES—NBC  
BRUNSWICK RECORDS

MANAGEMENT MUSIC CORP. OF AMERICA

# BILLY HICKS

and his

## SIZZLING SIX

RECENTLY  
CONCLUDED  
3½ MONTH  
ENGAGEMENT  
AT THE FASHIONABLE  
ST. REGIS HOTEL IN NEW YORK

NOW AVAILABLE FOR  
1939 BOOKING

Personal Management  
Consolidated Radio Artists

# CARL HOFF

and his **ORCHESTRA**

with Al Pearce  
for Grape Nuts

Your Hit Parade  
for Lucky Strike

Management MCA

# MARCHELLI

ARRANGER - CONDUCTOR - COMPOSER



"The House by the Side of the Road"  
with Tony Wons—52 weeks

"Fibber McGee and Molly"—65 weeks

Exclusive Management  
**JACK LAVIN**  
The Park Central — New York



# FRANK HODEK

NBC CONDUCTOR

HOLLYWOOD

**SAVITT, JAN**

Campus Capers NBC, Music for Moderns NBC, Top Hatters NBC, Thru the Years NBC, Let's Visit the Zoo KYW.

**SEARS, JERRY**

NBC, Popular Waltzes, Rise and Shine, Sunshine Express.

**SENYK, STEVE**

CJCA, Edmonton, Alta. Good Morning Neighbor.

**SHACKLEY, GEORGE**

WOR, Newark, N. J. Moonbeams.

**SHAW, ARTIE**

CBS, Melody in Madness.

**SHIELD, ROY**

NBC, NBC Promenade Concert, Romance Melodies, Roy Shield Revue, Sunday Dinner at Aunt Fanny's.

**SILBERBERG, BEN**

NBC, Do You Remember?

**SINATRA, RAY**

MBS, Moonlight Rhythms.

**SISSON, KEN**

CBC, Hello America, Imperial Cigarette Show.

**SMITH, "STUFF"**

NBC, Sustaining.

**SOSNICK, HARRY**

NBC, Hollywood Playhouse.

**SPITALNY, H. LEOPOLD**

NBC, Popular Classics, Tales of Great Rivers.

**SPITALNY, MAURICE**

NBC, KDKA Presents.

**SPITALNY, PHIL**

NBC, The Hour of Charm.

**STANLEY, BOB**

MBS, We Want a Touchdown, Jazz Nocturne.

**STEINBERG, SIGMUND.**

CKCL, Toronto, Ont. Viennese Trio.

**STEVENS, LEITH**

CBS, This is New York, Swing Session.

**STEVENS, SKIPPY**

KVOC, Valley City, N. D.

**STOCK, FREDERICK**

MBS, Chicago Symphony Program.

**STOESS, WILLIAM**

MBS, Nation's Playhouse.

**STOKES, HAROLD**

MBS, Sunday Afternoon, Lifetime Revue.

**STUDEBAKER, HUGH**

MBS, Bachelor's Children, Curtain Time.

**— T —****THOMPSON, LANG**

NBC, Sustaining.

**TOSCANINI, ARTURO**

NBC, NBC Symphony Orchestra.

**TROTTER, JOHN SCOTT**

NBC, Kraft Music Hall.

**TUCKER, TOMMY**

MBS, Thirty Minutes in Hollywood.

**— V —****VALLEE, RUDY**

NBC, The Royal Desserts Program.

**VAN STEEDEN, PETER**

NBC, For Men Only, Town Hall Tonight.

**VARZOS, EDDIE**

NBC, Sustaining.

**VELAZCO, EMIL**

NBC, Sustaining.

**— W —****WALLENSTEIN, ALFRED**

Firestone Fireside Recital NBC, Symphonic Strings MBS, Sinfonietta MBS, Bach Cantata MBS, Voice of Firestone NBC.

**WARING, FRED**

Show of the Week MBS, Fred Waring and His Pennsylvanians NBC.

**WARNOW, MARK**

New York on Parade NBC, We the People CBS, Hit Parade CBS, Sophie Tucker Show CBS.

**WEBB, CHICK**

NBC, Sustaining.

**WEBER, HENRY**

MBS, Concert Revue, Pageant of Melody.

**WEBER, MAREK**

NBC, Contented Program.

**WEEMS, TED**

MBS, Sunday Matinee.

**WHITEMAN, PAUL**

CBS, Chesterfield Program.

**WILLIAMS, SAMMY**

NBC, Aunt Jemima's Cabin at the Crossroads.

**WILSON, MEREDITH**

NBC, Good News of 1938 and 1939.

**— Y —****YATES, BILLY**

NBC, Sustaining.

**— Z —****ZIMMERMAN, BOB**

KWSC, Pullman, Wash. A. K. L. Glee Club.

*Musically yours,*



**JACK MEAKIN**

*(Music by Meakin)*



Management

MUSIC CORPORATION OF AMERICA

**ERNIE FIORITO**

CONDUCTOR — ARRANGER

*and his*

**ORCHESTRA**



Broadcasting Regularly Over  
**MUTUAL BROADCASTING  
SYSTEM**

COAST-TO-COAST



# CARL BIXBY

•  
CREATOR  
WRITER  
PRODUCER  
OF  
HIGH-RATED  
RADIO PROGRAMS

•  
Co-author  
"LIFE CAN BE BEAUTIFUL"  
and  
"THIS DAY IS OURS"

•  
Box 384, Manhasset, L. I., N. Y.

# ARTHUR Q. BRYAN

## GROUCH CLUB

THE LITTLE MAN

•  
Writer and Producer KFWB

•  
GROUCH CLUB SHORTS . . . Warner Brothers

"BROADWAY SERENADE" . . . MGM

Management  
EVERETT CROSBY, LTD.



# Writers for Radio



AND THEIR WORK  
DURING 1938



## — A —

### ALEXANDER, ALTON

The Hour of Charm, NBC.  
General Motors Concert, NBC.  
Five Star Revue, CBS. Sweet-  
heart Time, MBS-CBS. Fun  
in Swingtime, MBS.

### ALEXANDER, A. L.

True Stories, NBC. Good Will  
Court, NBC. Rudy Vallee  
Hour, NBC. Joe Cook Show,  
NBC. Radio Guide Court of  
Honor, NBC.

### ALLMAYER, BEN

CKCN, Kansas City, Kans.

## — B —

### BAILEY, H. C.

NBC.

### BALLARD, PAT

WBC, CBS.

### BARKER, ALBERT

WMAQ-WENR, Chicago, Ill.

### BELONI, ED

NBC. Jack Benny.

### BERG, GERTRUDE

CBS, The Goldbergs, NBC.

### BIXBY, CARL

CBS. Big Sister, Life Can Be  
Beautiful, This Day Is Ours

### BLOCH, HAL

CBS. Phil Baker Series.

### BOYNTON, BESSIE

There Was a Woman, NBC.  
WMAQ-WENR, Chicago, Ill.

### BOGERT, YIN

The Zany Family, CBS. Free  
for All Revue, MBS. The  
Singing Druggist, MBS. Laugh  
with Zeke Manners, WMCA.

### BRODNEY, OSCAR

CBS. Jack Haley Wonder  
Show.

### BRYAN, ARTHUR Q.

KFWB, Los Angeles.

### BURDICK, HAL

NBC. Dr. Kate, Night Editor.

## — C —

### CARRINGTON, ELAINE

#### STERNE

NBC. Pepper Young's Family.

### COOK, BURR

NBC. It May Have Happened.

### CRUSINBERRY, JANE

NBC. The Story of Mary Mar-  
lin.

## — E —

### EDGLEY, LESLIE

WMAQ-WENR, Chicago, Ill.

### ELLIS, CAROLINE

KMBC, Kansas City, Mo.

### ETHERINGTON, JAMES

CBS.

# BILL MORROW

and

# ED BELOIN

Now in Our 4th Season

Writing the JACK BENNY Program

"Radio's Answer to the Black Widow Spider"

# THE GROUCH CLUB

*Selling Corn KIX for General Mills*

**Grouchmaster—Jack Lescoulie\***

**Written by Nat Hiken\***

Heard on CBS Pacific Network  
Emanating from Warner Bros., KFWB, Hollywood

Screen

Grouch Club Short

Series for Warner Bros.

Vitaphone

\*Exclusive Management  
George Frank, Inc.



## Giuseppe Loffredo

PLAYWRIGHT—SCRIPTWRITER—AUTHOR

PRODUCER—DIRECTOR

—PRODUCED—

*"The Legends of the World"*

*"Great Humanitarians"*

*"The Poisoners"*

*"Unsolved Mysteries"*

*"The Cycle of Time"*

*"Witches and Fairies"*

*"Soldiers of Fortune"*

*"Great Discoveries"*

*"The Immortals of Italy"*

*"Famous Women"*

*"The Incredible Truth"*

*"Marvels of the World"*

*"Famous Trials"*

*"Curses and Prophecies"*

FEATURED IN

*"Around the World in 15 Minutes"*

*"Giuseppe Loffredo Sketch Book"*

*"Ivory Tower"*

SPONSORED BY

*Wesson Oil Co.*

*Hecker Flour*

*Procter & Gamble*

**ESSER, WRIGHT**  
WMAQ-WENR, Chicago, Ill.

— F —

**FARRELL, HELEN**  
KHUB, Watsonville, Calif.

**FELDSTEIN, HENRIETTA**  
Little Shaver, WMCA, Rudy  
Vallee Hour, NBC.

**FERRO, MATHILDE**  
NBC, Lorenzo Jones.

**FERRO, THEODORE**  
NBC, Lorenzo Jones.

**FIMBERG, HAL**  
Jack Haley Log Cabin Jam-  
boree, NBC, Jack Haley Won-  
der Show, NBC.

**FRAMER, WALTER**  
WWSW.

**FRAZER, JOHN**  
WMAQ-WENR, Chicago, Ill.

**FRY, EVAN**  
KCKN, Kansas City, Kans.

**FUSON, JAMES**  
KOME, Tulsa, Okla.

— G —

**GILL, FRANK**  
CBS, Post Toasties Program.

**GOLDSMITH, C. H.**  
WCHV, Charlottesville, Va.  
Straight Jacket.

— H —

**HARRIS, HARRIETT**  
KFWB, Los Angeles, Calif.  
Grandmother's Fairytales.

**HECKLE, MARGARET**  
KMBC, Kansas City, Mo.

**HIKEN, NAT**  
CBS, The Grouch Club.

**HUMMERT, ANNE**  
NBC, Backstage Wife.

**HUMMERT, FRANK**  
NBC, Backstage Wife.

— K —

**KEARNEY, BEULAH**  
KMBC, Kansas City, Mo.

**KEEHM, NEAL**  
KMBC, Kansas City, Mo.

**KRUM, FAVETTE**  
WMAQ-WENR, Chicago, Ill.

**KURTZMAN, SAMUEL**  
Eddie Cantor Camel Caravan,  
CBS, Jack Oakie Program,  
CBS, Al Jolson Show, CBS,  
Bob Hope Program, NBC,  
Screen Actors' Guild Program,  
CBS.

— L —

**LANGDON, GRACE**  
WHA, Madison, Wisc.-WLBL,  
Stevens Point, Wisc., Wiscou-  
sin College of the Air.

**LAUFERTY, LILLIAN**  
NBC, Your Family and Mine.

**LAWRENCE, HARRY**  
Kaltenmeyer's Kindergarten,  
NBC, WMAQ-WENR, Chicago,  
Ill.

**LEAF, MARGARET**  
NBC, Adventures in Reading.

**LEONARD, LEONARD M.**  
WOR, Newark, N. J. Press  
Time, News Testers.

**LESCOULIE, JACK**  
KFWB, CBS, Grouchesister.

**LOFFREDO, GIUSEPPE**  
CBS, NBC.

**LUDLAM, GEORGE**  
NBC, Spy at Large.

**LUDLOW, CHARLES**  
WMAQ-WENR, Chicago, Ill.

— M —

**MARKS, LAWRENCE**  
The Zany Family, CBS, Free  
for All Revue, MBS, Laugh  
with Zeke Manners, WMCA,  
Singin' in the Rain, WHN,  
The Old Counselor, WIP.

**McCLARY, JOHN D.**  
WHA, Madison, Wisc.-WLBL,  
Stevens Point, Wisc., Wiscou-  
sin College of the Air.

**McLEAN, DOUGLAS**  
CBS, Aunt Jennie's Real Life  
Stories.

**McLEAN, ELIZABETH**  
CBS, Aunt Jennie's Real Life  
Stories.

**MAHONEY, WILKIE**  
CBS, California.

**MAURO, A.**  
WOV, P. & G. Series.

**MADDEN, VERONICA**  
WHA, Madison, Wisc.-WLBL,  
Stevens Point, Wisc., Wiscou-  
sin School of the Air.

**MEISNER, FRANCIS**  
KCKN, Kansas City, Kans.

**MILLER, ALBERT G.**  
Evo Crime Club, CBS & NBC  
Buck Rogers, CBS, Camel  
Hour, NBC, Royal Canadian  
Mounted Dramas, NBC, Gruen  
Watch Program, MBS, Pon-



**GENE STAFFORD**

*Writer of*

K-7

Quite B. Accident  
You the Unseen Jury  
We Want a Touchdown  
The Adventures of Jungle  
Jim

The Treasure Adventures of  
Jack Masters  
Front Page Drama

522 FIFTH AVENUE • NEW YORK  
Vanderbilt 6-2450

**SAM KURTZMAN**



*Formerly Writer For—*

**EDDIE CANTOR  
AL JOLSON  
BOB HOPE**



*Now*

**Gulf  
Screen Guild  
Show**

Management  
H. N. SWANSON

# ROY POST

CONSULTING CRIMINOLOGIST  
RADIO PLAYWRIGHT

*Author of . . .*

"YOU, THE UNSEEN JURY"

*For Morris Plan Bank*

"YOU THE JURY"

*For Gruen Watch Co.*

PERSONAL APPEARANCE WITH  
FRED ALLEN • PAUL WHITEMAN  
ROBERT L. RIPLEY • EDGAR GUEST  
INSIDE STORY • ENERGINE NEWS  
UNIVERSAL-NEWS REEL  
A TECHNICOLOR-SOUND  
SHORT "WITH LIE DETECTOR"  
FOR WARNER BROS. PICTURES  
STORY IN "COLLIERS" AND  
MANY OTHERS . . .

ALL THE ABOVE RADIO AND  
MOTION PICTURE WORK  
SINCE MARCH, 1938

6 West 49th St., New York, N. Y.

# WILKIE MAHONEY

"Anything from a  
Snicker to a Belly"

— For —

RADIO  
STAGE  
and  
SCREEN

Represented by  
Al Melnick  
Louis Shurr Agency

VIN LARRY  
**BOGERT & MARKS**



"As far as we're concerned  
BOGERT & MARKS are  
the two most versatile com-  
edy writers in Radio today."

(Signed)  
BOGERT & MARKS



## AUGUSTO MAURO

*Script Writer*  
PROCTER & GAMBLE PROGRAMS

•  
OVER  
1600 TIMES  
ON THE AIR AT THE END OF 1938

the Varsity Show, NBC.  
American Banks Program,  
CBS. Phyl Coe Mysteries,  
WLW. Town Hall Tonight,  
NBC. Ben Bernie Program,  
CBS.

**MORROW, BILL**  
NBC. Jack Benny.

**MORSE, CARLTON E.**  
NBC. One Man's Family.

**MULLINAX, EDWIN**  
WHMA, Anniston, Ala.

**MURDOCK, MRS. JOHN R.**  
KOY, Phoenix, Ariz. The Old  
Clipping Chest.

**MURPHY, WILLIAM J.**  
WMAQ-WENR, Chicago, Ill.

— O —

**OBOLER, ARCH**  
Lights Out, NBC. WMAQ-  
WENR, Chicago, Ill.

— P —

**PEREZ, RALPH**  
WEDC, Chicago, Ill. Old Mex-  
ico.

**PERRIN, SAM**  
The Jello Program Starring  
Jack Benny, NBC. Screen Act-  
ors Guild Show, CBS.

**PERSONS, KATHERINE B.**  
WMAQ-WENR, Chicago, Ill.

**PHILLIPS, ARTHUR**  
Phil Baker Program, CBS.  
Jack Haley Wonder Show,  
CBS.

**PHILLIPS, IRNA**  
NBC. Guiding Light, The

Woman in White, Road of  
Life.

**POST, ROY**  
MBS. You, the Unseen Jury.  
NBC. Fred Allen.

— Q —

**QUINN, DON**  
NBC. Fibber McGee and Molly.

— R —

**RHYMER, PAUL**  
Vic and Sade, NBC. WMAQ-  
WENR, Chicago, Ill.

**RICHARDSON, ETHEL PARK**  
NBC. Dreams of Long Ago.

**RIDGWAY, AGNES**  
NBC. Those We Love.

**ROBINSON, KEN**  
Dan Harding's Wife, NBC.  
WMAQ-WENR, Chicago, Ill.

— S —

**ST. CLAIR, GORDON**  
NBC. A Tale of Today.

**SEATON, WRETHA**  
KCKN, Kansas City, Kans.

**SILVER, SAM**  
Rudy Vallee Program, NBC.  
Tommy Riggs Program, NBC.

**SMITH, LeROY**  
KMBC, Kansas City, Mo.

**SPEER, JOHN R.**  
FH, Wichita, Kans.

**STAFFORD, GENE**  
Quite By Accident, NBC. We  
Want a Touchdown, MBS.  
You the Unseen Jury, NBC. So-  
cret Agent K-7, MBS. Sym-  
phony of Power, MBS. Tran-  
scriptions: Wings Over the

Work, Front Page Drama.  
Jungle Jim, The Sports Maga-  
zine of the Air, Voices of  
Yesterday.

— T —

**TAYLOR, J. LENARD**  
WKST, New Castle, Pa.

**TODD, ELIZABETH**  
NBC. Mother-in-Law.

**TOEFFER, SUE**  
WHA, Madison, Wisc. WLBI,  
Stevens Point, Wisc. Wiscon-  
sin College of the Air.

— V —

**VANDEL, GEORGE**  
Grand Hotel, NBC. First  
Nighter, NBC. Prelude to  
Peace, WHN. The Ghost  
Walks, WHN. Broadway Mel-  
ody, WHN. American Scenes,  
KFWB.

— W —

**WAMBOLDT, M. P.**  
Staff riter, Transamerican  
Broadcasting & Television  
Corp.

**WARWICK, HOWARD**  
NBC. You, the Unseen Jury.  
**WEBSTER, ELTON MAURICE**  
CBS. Columbia's Camera Club.

**WEIDNER, HENRY**  
WEDC, Chicago, Ill. Many  
Moons Ago.

**WEST, JANE**  
NBC. The O'Neills.

**WILDER, TRULAN**  
KMBC, Kansas City, Mo.

**WINN, EMERY**  
KOME, Tulsa, Okla.

# HAL BURDICK

Author-Narrator  
"NIGHT EDITOR"  
5th Year  
CARDINET CANDY  
CO.

Author-Producer  
"DOCTOR KATE"  
1st Anniversary  
GENERAL MILLS

CRA-San Francisco

# SAM PERRIN

# JOSEF CHERNAVSKY

In Charge of Music



## W.L.W.

CINCINNATI, OHIO



The Creator of  
THE MUSICAL CAMERA

and Now

## "MY LUCKY BREAK"

SUNDAY 6:00 EST. OVER MBS

My New Theme Song

## "STRANGE"

MARKS MUSIC

??? WILL YOU TRY IT? ???



# MERLE PITT



WNEW

MUSICAL DIRECTOR

## TOM FIZDALE, Inc.



*Radio—Film  
Commercial  
Publicity*



NEW YORK

CHICAGO

## H O L L Y W O O D

8532 Sunset Blvd.

BRadshaw 2-3101

# JIMMY ALDIN

AND HIS ORCHESTRA



BENSONHURST 6-4759

# Musicians

## AND THEIR WORK DURING 1938



### — A —

- ADAMS, KENNETH**  
KANS, Wichita, Kans. Guitarist.
- AGNEW, JOHN KENWARD**  
WHKC, Columbus, Ohio. Organist. Evening Elegy. Songs That Sweethearts Sing.
- ALLEN, ALMAEDA**  
WCOU, Lewiston, Me. Pianist.
- ALLEN, WALLY**  
WLAP, Lexington, Ky. Pianist. The Movie Man.
- ALPERT, PAULINE**  
MBS, Console and Keyboard. Pianist.
- ALVES, JOSEPHINE**  
WKY, Oklahoma City, Okla. Pianist. Two Keyboards and a Console.
- ANDERSON, AL**  
WCOL, Columbus, Ohio. Pianist - Violinist - Xylophonist. Morning Serenades.
- ANDERSON, ANDY**  
WHB, Kansas City, Mo. Violinist. Romancers.
- ANDERSON, BEVERLY**  
KOVC, Valley City, N. D. Pianist. Piano Impressions.
- ANDERSON, LENNARD**  
KVI, Tacoma, Wash. Pianist. Say It with Music.
- APPLE, RUSSEL**  
WLBC, Muncie, Ind. Guitarist. Old Ranger.
- ARDEN, VICTOR**  
NBC, Pianist. American Album of Familiar Music.
- ARMSTRONG, BERNIE**  
KDKA, Pittsburgh, Pa. Organist.
- AYARS, LOWELL**  
WSNJ, Bridgeton, N. J. Organist-Pianist. Stanley Theatre Program Words and Music.

### — B —

- BAKER, EDWARD J.**  
WHOM, Jersey City, N. J. Organist.
- BANTA, FRANK**  
NBC, Pianist. Herman and Banta, R and R Entertainers.
- BARCLAY, RIDGELY**  
WGH, Newport News, Va. Pianist. Moments of Melody.
- BARNARD, BARNEY**  
CJRC, Winnipeg, Man. Guitarist. Hopele Hawaiians.

- BARON, DENNY**  
CJCA, Edmonton, Alta. Bass Violinist. Good Morning Neighbor.
- BARTLETT, JANE**  
WBT, Charlotte, N. C. Pianist-Organist-Violinist. Quaker Time. Duke Power Time.
- BAUER, GEORGE**  
WISN, Milwaukee, Wis. Instrumentalist.
- BECKER, ALFRED**  
KOY, Phoenix, Ariz. Organist. Road to Paradise. Doubling in Ivory. The Old Clipping Chest.
- BELLVILLE, DON**  
WCAZ, Carthage, Ill. Pianist. Sophisticated Swing Program.
- BENNETT, KEN**  
KPDN, Pampa, Texas. Pianist-Organist. The Poet's Corner. Console Request Varieties. Romantic Songs.
- BERCOVITZ, ABE**  
KEX-KGW, Portland, Ore. Violinist. Pleasant Interlude. Melody Memoirs. Viennese Melodies. Melody in Three Quarter Time. Melodie Strings. Little Concert.
- BERGENER, WALT**  
WTAM, Cleveland, Ohio. Organist. Musical Bulletin.
- BERKEY, JANE**  
KFPY, Spokane, Wash. Instrumentalist. Artists in the Spotlight.
- BERMAN, LENNY**  
KNX, Los Angeles, Calif. Pianist. Berman at the Keyboard.
- BEST, LILLIAN**  
KGDM, Stockton, Fla. Organist. Organ Fancies.
- BIRD, ALBERTA**  
WHB, Kansas City, Mo. Organist. Twilight Hour.
- BIVIANO, JOE**  
NBC, Accordionist. Kitchen Cavalcade.
- BOLSTER, MARY**  
KGY, Olympia, Wash. Pianist-Organist. Morning Sundial Program.
- BORELLO, JOHN**  
KARM, Fresno, Calif. Accordionist. The Borelometer.
- BOSLEGO, MICHAEL**  
WKOK, Sunbury, Pa. Accordionist.
- BOULTON, JACK**  
CJCA, Edmonton, Alta. Pianist. Good Morning Neighbor.

- BOVAY, DON**  
WCAU, Philadelphia, Pa. Guitarist. Philly Bandwagon.
- BRADFORD, DOROTHY**  
WHEB, Portsmouth, N. H. Pianist.
- BRADLEY, BILL**  
CKTB, St. Catharines, Ont. Pianist.
- BRAGDON, ROBERTA**  
KOY, Phoenix, Ariz. Pianist. Side by Side. Stories in Song. Do You Remember.
- BRANDER, GEORGE**  
WISN, Milwaukee, Wis. Instrumentalist.
- BREWSTER, MRS. C. M.**  
KWSC, Pullman, Wash. Organist.
- BRITE, JOE**  
KGIW, Alamosa, Colo. Pianist. Piano Melodies.
- BROOKS, JOHNNIE**  
WCOP, Boston, Mass. Pianist.
- BROOKS, TED**  
WAPI, Birmingham, Ala. Guitarist. Day Dreams.
- BROWN, CLEO**  
WMAQ-WENR, Chicago, Ill. Pianist.
- BROWN, EDDY**  
WQXR, New York, N. Y. Violinist. String Classics, Salon Strings.
- BRUMLEY, WALT**  
KFNF, Shenandoah, Ia. Instrumentalist.
- BRUTON, GENE**  
KRRV, Sherman, Texas. Pianist.
- BURGARD, WILLIAM**  
WKZO, Kalamazoo, Mich. Instrumentalist. Morning Moods.
- BURNET, CHESTER**  
WMAZ, Macon, Ga. Pianist. The Friendly Voice.
- BURNHAM, ELIZABETH**  
WRUF, Gainesville, Fla. Pianist-Organist.
- BUSSE, HENRY**  
NBC, Trumpeter.
- BUTTERFIELD, PRUDENCE**  
WMBC, Detroit, Mich. Pianist. Prudy's Party.
- BYER, SY**  
WELI, New Haven, Conn. Violinist. Continental Trio.

### — C —

- CALLOWAY, HOWIE**  
CJCA, Edmonton, Alta. Xylophonist. Good Morning Neighbor.

**CLARKE, MARGUERITE FISHER**  
KGVO, Missoula, Mont. Pianist. Musicale Impromptu.

**CARLTON & WAYNE**  
KYW, Philadelphia, Pa. Pianists.

**CHASINS, ABRAM**  
NBC, Pianist. Chasin's Music Series.

**CHRISTMAN, EARL**  
WHIO, Dayton, Ohio. Pianist. Echoes and Encores.

**COLEMAN, AL**  
KFKA, Greeley, Colo. Accordionist. Accordion Minstrel.

**COLEMAN, WILLIE**  
WSVA, Harrisonburg, Va. Pianist. Piano Moods.

**COLLINS, JERRY**  
WNOX, Knoxville, Tenn. Staff Orchestra. Midday Merry-go-Round. Varioteers.

**COLLINS, MARGARET**  
WIBG, Glenside, Pa. Pianist. Piano Symphonie.

**COLTON, CLARENCE**  
CKTP, St. Catharines, Ont. Pianist. Morning Melodies.

**COOK, GEORGE**  
WLBC, Muncie, Ind. Organist. Four Stars.

**COOL, GOMER**  
KMBC, Kansas City, Mo. Violinist. Texas Rangers' Night Time on the Trail. Brush Creek Follies.

**COURBOIN, CHARLES M.**  
MBS, Recital Hall. Organist.

**CRANDALL, DOROTHY**  
WTAM, Cleveland, Ohio. Pianist. Evening Prelude.

**CULLEN, THOMAS**  
KH'B, Watsonville, Calif. Pianist. Piano Ramblings.

**CUMMINS, BAYNE**  
WJMS, Ironwood, Mich. Organist. Organ Reveries.

**CUNNINGHAM, MARJORIE**  
WTOL, Toledo, Ohio. Pianist.

— D —

**DALE, MARTY**  
CBS. Pianist.

**DALTON, DOUGLAS**  
WNOX, Knoxville, Tenn. Staff Orchestra.

**D'AMORE, ROSE**  
WOL, Washington, D. C. Pianist.

**DANIEL, KARLIN**  
KOMA, Oklahoma City, Okla. Organist. Penthouse Serenade. Number Please.

**DARBY, WILLIAM**  
KWJJ, Portland, Ore. Pianist.

**DARROCH, MARGARET**  
CFAC, Calgary, Alta. Pianist. Sunday Serenade.

**DAVIS, BILL**  
WBT, Charlotte, N. C. Bass Violinist. BC Jamboree, Novelteers.

**DAVIS, BILLIE LOU**  
KNOW, Austin, Texas. Pianist. Sweetheart By Remote Control.

**DAVIS, CHARLES**  
WBT, Charlotte, N. C. Trumpeter. BC Jamboree, Novelteers.

**DAVIS, JUDGE**  
WBT, Charlotte, N. C. Bass Violinist-Clarinetist. Briarhopper Boys.

**DAVIS, MARTHA**  
KGVO, Missoula, Mont. Instrumentalist. Musicale Impromptu.

**DAWDY, MAUREEN**  
KFH, Wichita, Kans. Violinist. Words to Hit Times.

**DE ROSE, PETER**  
NBC, Sweethearts of the Air

**DEL GANZA, VINCENTE**  
WJSV, Washington, D. C. Guitarist. Aladdin's Kitchen.

**DENNIS, BOB**  
KPTL, Tulsa, Okla. Instrumentalist.

**DENNY, HAL**  
KHSI, Chico, Calif. Violinist.

**DeROSE, PETER**  
NBC, Pianist. Sweethearts of the Air.

**DILLER, DOROTHY**  
WTOL, Toledo, Ohio. Pianist.

**DOENSCH, CLARENCE**  
WHIO, Dayton, Ohio. Saxophonist-Clarinetist. Serenade Espagnole.

**DOUTHIT, PERRY**  
KFNE, Shenandoah, Ia. Guitarist.

**DOWDEN, FRANCES**  
WOL, Washington, D. C. Pianist.

**DOWNING, LARRY**  
WNOX, Knoxville, Tenn. Staff Orchestra. Midday Merry-go-Round. Varioteers.

**DRESSLER, PHYLLIS**  
WCHS, Charleston, W. Va. Pianist. Doggin' the Piano.

**DUBE, GILBERTE**  
CJBR, Rimouski, Que. Guitarist.

**DUBE, SIMONE**  
CJBR, Rimouski, Que. Guitarist.

**DUCLOM, EARL**  
KARM, Fresno, Calif. Pianist. Early Riser Club.

**DUGUAY, THEODORE**  
CHRC, Quebec, Que. Guitarist.

**DUNKELBERGER, TOMMY**  
WHIO, Dayton, Ohio. Organist-Pianist. Musical Americana.

**DURHAM, DAVE**  
WNOX, Knoxville, Tenn. Staff Orchestra. Midday Merry-go-Round. Varioteers.

— E —

**EHL, FRANCIS**  
WCHS, Charleston, W. Va. Pianist. Piano Moods.

**EISLER, ART**  
WISN, Milwaukee, Wis. Pianist-Organist. Piano Moods and Organ Melodies.

**EMMONS, DONALD**  
WKZO, Kalamazoo, Mich. Instrumentalist. Morning Moods.

**ETTERS, CLARENCE**  
WBT, Charlotte, N. C. Pianist-Organist. Briarhopper Boys. Novelteers, BC Jamboree.

— F —

**FEIBEL, FRED**  
CBS, Organist. Organ Recital.

**FERGUSON, MAC**  
KOMA, Oklahoma City, Okla. Pianist. Dusky Rhythm.

**FLATH, P. HANS**  
KMBC, Kansas City, Mo. Pianist-Organist. P. Hans Flath Entertainers.

**FORGET, JEAN**  
CKAC, Montreal, Que. Pianist-Organist. Rhapsodies Printanieres. Chantons en Choeur. Gala Humoristique et Musical. La Train de Plaisir. Le Carrousel de la Gaicete. La Parade du Matin. Abecedaire Radiophonique.

**FOSTER, RALPH**  
CKCK, Regina, Saskatchewan, Canada. Guitarist.

**FOX, JESS**  
KFNE, Shenandoah, Ia. Violinist.

**FULLER, MRS. GLEN**  
KWSC, Pullman, Wash. Organist.

— G —

**GAGNON, JEANNE**  
CJBR, Rimouski, Que. Pianist.

**GALE, TONY**  
CBS. Arranger.

**GANZ, WILLIAM**  
KMBC, Kansas City, Mo. Organist-Pianist. Midland Melodiers.

**GARCIA, ISLA**  
WFLA, Tampa, Fla. Organist-Pianist.

**GARRETT, ROGER**  
WCOL, Columbus, Ohio. Organist. Morning Melodies.

**GAUDET, LAURA**  
WTIC, Hartford, Conn. Pianist.

**GENOSO, ANGELO**  
WBK, Cleveland, Ohio. Violinist.

**GENTHON, DEL**  
CJRC, Winnipeg, Man. Violinist. The Grambelters.

**GERSHMAN, PAUL**  
WTAM, Cleveland, Ohio. Violinist. Wings of Song.

**GIBSON, DOROTHY**  
KFPW, Fort Smith, Ark. Organist. Organ Reveries. For You.

**GIBSON, ELIZABETH**  
WAYX, Waycross, Ga. Pianist. Piano Interlude.

**GILLEY, ROBERT**  
WBOW, Terre Haute, Ind. Violinist. Monday Night Party.

**GINN, EDITH**  
WSCN, St. Petersburg, Fla. Pianist. Smiling Serenade.

**GLADSTONE, EVE**  
WXYZ, Detroit, Mich. Pianist. Organist.

**GLEN, IRMA**  
WMAQ-WENR, Chicago. Ill. Organist.

**GODT, PAUL**  
WTMV, East St. Louis, Ill. Organist. Rose Room Melodians.



**GORDON, HELEN**  
WHEB, Portsmouth, N. H.  
Violinist.

**GORDON, TERRY**  
KTRI, Sioux City, Ia. Pianist.

**GOTTSMANN, HUGO**  
WQXR, New York, N. Y. Vi-  
olinist, String Classics, Salon  
Strimas.

**GRANT, MARSHALL**  
KNX, Los Angeles, Calif. Or-  
ganist, Grant at the Organ.

**GRAVES, TED**  
WBAP, Fort Worth, Texas.  
Accordionist.

**GREEN, HAROLD**  
CJRC, Winnipeg, Man. Pian-  
ist, Fantasia, Modern Strings.

**GREY, LANNY**  
NBC, Pianist—Lucille and  
Lanny, Rhythm School of the  
Air.

**GRIFFIN, JOHN D.**  
WFLA, Tampa, Fla. Violinist.

**GRUIS, RAY**  
WRJN, Racine, Wis. Pianist-  
Organist, Music Chest, Con-  
sole Capers.

**GUIMONT, ALPHONSE**  
CJBR, Rimouski, Que. Violin-  
ist.

## — H —

**HAGLEND, BLANCHE**  
WJTN, Jamestown, N. Y. Pi-  
anist, Juvenile Jamboree.

**HALEY, RUTH**  
WAYX, Waycross, Ga. Pian-  
ist, Study in Black.

**HALL, JOE**  
KMBC, Kansas City, Mo. Ban-  
joist, Laura Lee and the  
Prairie Pioneers, Brush Creek  
Follies, KMBC Early Birds.

**HALL, STEVE**  
WGY, Schenectady, N. Y. Pi-  
anist.

**HAMILTON, BOB**  
WHN, New York, N. Y. Or-  
ganist.

**HAMILTON, WADE**  
KTUL, Tulsa, Okla. Organist,  
Music of the Night, Evening  
Stars.

**HAMMON, WALLY**  
KLPN, Minot, N. D. Instru-  
mentalists, Boys of Swing.

**HANSEN, MARIE**  
KGIW, Alamosa, Colo. Pian-  
ist.

**HANSEN, MELVIN**  
K E L A, Centralia - Chehalis,  
Wash. Organist, Midnight  
Reveries, Voice of Morning  
Reveries.

**HARDING, HARVEY**  
KNX, Los Angeles, Calif. Or-  
ganist, Sunrise Salute, Hor-  
mel Program, Hollywood Sing-  
ing Organist, Farmer's Mar-  
ket, Monitor Children's Pro-  
gram.

**HAROUN, BETTY**  
KHSL, Chico, Calif. Pianist,  
Sunshine Girl.

**HARTLEY SISTERS**  
WMMN, Fairmont, V. Va. In-  
strumentalists, Singing  
Strings.

**HARTMAN, CLARENCE**  
KMC, Kansas City, Mo. Bass

Violist, Texas Rangers' Night  
Time on the Trail, Brush  
Creek Follies.

**HARTSHORN, GORDON**  
KEX-KGW, Portland, Ore.  
Cellist, Pleasant Interlude,  
Melody Memoirs, Viennese Mel-  
odies, Melody in Three Quar-  
ter Time, Melodie Strings,  
Little Concert.

**HENSON, BERNARD**  
WSAZ, Huntington, W. Va.

**HENSON, MARY ATKINSON**  
Violinist, Rainbow Ridge,  
WDBJ, Roanoke, Va. Pianist-  
Organist.

**HERMAN, BILLIE**  
KUMA, Yuma, Ariz. Instru-  
mentalists.

**HERMAN, JIMMIE**  
KUMA, Yuma, Ariz. Instru-  
mentalists.

**HERMAN, SAM**  
NBC, Xylophonist, Herman  
and Banta.

**HERZER, CLIFFORD**  
WQXR, New York, N. Y. Pi-  
anist, String Classics, Salon  
Strimas.

**HILDING, MARION**  
KFN, Shenandoah, Ia. Gui-  
tarist.

**HILLS, CARL**  
CJRC, Winnipeg, Man. Or-  
ganist, When Day Is Done, Kid-  
ding the Console, Twilight  
Fantasies.

**HINNETT, ARTHUR**  
KYW, Philadelphia, Pa. Or-  
ganist.

**HOCKER, GENE**  
WCKY, Cincinnati, Ohio, Or-  
ganist-Pianist, Organ and Pi-  
ano Moods.

**HOGAN, GLENN LEROY**  
WOW, Omaha, Nebr. Instru-  
mentalists, Sophisticated Ran-  
gers.

**HOLMES, ERNESTINE**  
KPDN, Pampa, Texas, Pian-  
ist.

**HOTZEL, JAMES**  
WISN, Milwaukee, Wis. In-  
strumentalist.

**HOUCHENS, BUCK**  
WNOX, Knoxville, Tenn. Staff  
Orchestra, Midday Merry-go-  
Round, Varioteers.

**HOWARD, BOB**  
NBC, Pianist, Gliding Swing.

**HUGHENS, RAY**  
WHB, Kansas City, Mo. Or-  
ganist, Romancers.

**HUEBNER, WALTER**  
WISN, Milwaukee, Wis. In-  
strumentalist.

**HUNTER, HENRY**  
WHIO, Dayton, Ohio, Saxo-  
phonist-Clarinetist, Modern  
Matinee Melodies.

## — I —

**IMSDAHL, DORIS**  
WJMS, Ironwood, Mich. Pi-  
anist, Melodies in the Modern  
Manner.

**IRWIN, MOLLY**  
WOMI, Owensboro, Ky. Pian-  
ist, Guess Again.

## — J —

**JACKSON, JESSE**  
WFB, Greenville, S. C. Or-  
ganist, Music of the Masters.

**JACOBS, DICK**  
CJCA, Edmonton, Alta. Ac-  
cordionist - Violinist, Good  
Morning Neighbor.

**JEAN, GUS**  
WHIO, Dayton, Ohio, Saxo-  
phonist-Clarinetist, Memories  
in Melody.

**JESKE, FRED**  
WSYR, Syracuse, N. Y. Pian-  
ist, Timekeeper.

**JOACHIM, DICK**  
WCA, Ashtabula, Ohio, Pian-  
ist, Modern Melodies.

**JOHN, PHIL**  
CHRC, Quebec, Que. Accord-  
ionist.

**JOHNSON, DICK**  
KGAR, Tucson, Ariz. Pianist-  
Organist, There Are Smiles,  
Home Folks Hymn Hour.

**JOHNSON, GEORGE**  
KVI, Tacoma, Wash. Violin-  
ist, Say It with Music.

**JOHNSON, LAURA**  
WJMS, Ironwood, Mich. Pi-  
anist-Organist, Sketches in  
Ivory, Musical Miniatures.

**JOHNSON, MARGARET**  
KWN, Winona, Minn. Pian-  
ist-Organist.

**JONES, TONI**  
KFXJ, Grand Junction, Colo.  
Pianist.

**JONES, YENIDA**  
KMOX, St. Louis, Missouri,  
Organist.

## — K —

**KAPPEY, CECIL**  
CJAC, Calgary, Alta. Or-  
ganist-Pianist, Piano and Poetry,  
Sunday Serenade, Pianograms,  
Shadowland, Pacific Pipes  
Ambitious Amateurs.

**KAY FRANCIS**  
KTAT, Fort Worth, Texas,  
Organist, At the Console.

**KELLER, BOB**  
NBC, Organist, Betty Moore.

**KEST, ALFONS**  
KFPY, Spokane, Wash. In-  
strumentalist.

**KIMBLE, MARTHA**  
KGVO, Missoula, Mont. In-  
strumentalist, Musicals Im-  
promptu.

**KIRSHMAN, WILLIAM**  
WKZO, Kalamazoo, Mich. In-  
strumentalist, Morning Moods.

**KISSINGER, HAROLD**  
WISN, Milwaukee, Wis. In-  
strumentalist.

**KITTS, MRS.**  
WMSD, Sheffield, Ala. Pian-  
ist, Piano Moods.

**KOESTER, GELINE**  
WATR, Waterbury, Conn. Pi-  
anist, Morning Bazaar.

**KOVATISH, JAEIS**  
NBC, Steel Guitar, Royal  
Crown Revue.

**KRATOSKA, Herb**  
KMBC, Kansas City, Mo. Ban-  
joist-Guitarist, Texas Ran-  
gers' Night Time on the Trail,  
Brush Creek Follies.

**KREBS, HARRY**  
WHIO, Dayton, Ohio, Cellist,  
Rise and Shine.

**KRENDRICKS, FRANK**

KFKA, Greeley, Colo. Guitarist. Hottentots.

**— L —****LACEY, JUNE**

WLAP, Lexington, Ky. Pianist.

**LA CHAPPELLE, HAROLD**

WHA1, Greenfield, Mass. Organist.

**LACKEY, INEZ**

WRR, Dallas, Texas. Pianist. Songs and Smiles. Keyboard Varieties. Maids of Harmony.

**LAFRANCE, GASTON**

CHRC, Quebec, Que. Pianist.

**LANGE, HENRY**

WHIO, Dayton, Ohio. Pianist-Accordionist-Harpist. Music Box Melodies.

**LANGLOIS, GABRIELLE**

CHRC, Quebec, Que. Pianist.

**LARSEN, LARRY**

NBC, Organist. Malcolm Claire, Words and Music.

**LaRUE, FRANK**

WCOL, Columbus, Ohio. Pianist-Violinist-Xylophonist. Morning Serenaders.

**LAUEK, VIRGIL**

KANS, Wichita, Kans. Violinist. Title Tales.

**LAUGHLIN, RAY**

KMBC, Kansas City, Mo. Violinist. Midland Melodiers.

**LEIBERT, RICHMOND**

NBC, Organist. Dick Leibert Morning Program. Dick Leibert Dinner Concert.

**LeSIEUR, LEO**

CKAC, Montreal, Que. Organist. Radio-Marathon.

**LINDGREN, DAVID**

KFPY, Spokane, Wash. Instrumentalist.

**LLOYD, RUBY**

KEHE, Los Angeles, Calif. Organist. Musical Memories.

**LOHMANN, OTTIE DALE**

WOW, Omaha, Nebr. Instrumentalist. Sophisticated Rangers.

**LOPEZ, ANTONIO**

WKAT, Miami Beach, Fla. Pianist. With the Masters, Tony's Music Box.

**LOWE, JACK**

WAYX, Waycross, Ga. Accordionist.

**LOWE, WHITNEY**

KWEW, Hobbs, N. M. Organist. Music by Remote.

**LUNDQUIST, GEORGE**

WJTN, Jamestown, N. Y. Organist.

**LYDELL, ARTHUR**

KOVC, Valley City, N. D. Organist. Hymns and Music.

**LYON, JACK**

WBBD, Peoria, Ill. Organist. Breakfast Club. Women of Today.

**— M —****McALPIN, CLO**

WAPI, Birmingham, Ala. Organist. Day Dreams.

**McGHEE, GENE**

WNOX, Knoxville, Tenn. Staff Orchestra.

**McGRATH, KAY**

KLPM, Minot, N. D. Pianist. Piano Moods.

**McINTYRE, HAL**

KHUB, Watsonville, Calif. Pianist.

**McKINSTRY, DIXIE**

KFNF, Shenandoah, Ia. Instrumentalist.

**McMEINS, KENNETH**

KMBC, Kansas City, Mo. Violinist. Laura Lee and the Pioneers. Brush Creek Follies. KMBC Early Birds.

**MacRAE, ROSS**

CKCK, Regina, Saskatchewan, Canada. Violinist.

**MALOTTE, STAN**

WAPI, Birmingham, Ala. Organist. The Organ Rhythmographer, Warehouse No. 21.

**MARCH, ALBERTA**

WHA1, Greenfield, Mass. Pianist. Morning Moods in Melody.

**MARLOWE & LYON**

WMAQ-WENR, Chicago, Ill. Piano Team.

**MARTZ, K. A.**

KGKB, Tyler, Texas. Pianist.

**MASON, BUELL**

WCOL, Columbus, Ohio. Pianist-Violinist-Xylophonist. Morning Serenaders.

**MEREDITH, LEE CARL**

WOMI, Owensboro, Ky. Pianist. Pianistic Moods.

**MILES, ELEANOR**

WSPD, Toledo, Ohio. Pianist. Concert Grand. Keyboard Kapfers.

**MITCHELL, JOHNNY**

WCAE, Pittsburgh, Pa. Organist. Romance Back Stage. Organ Melodies.

**MITLER, BENNE**

WRJN, Racine, Wis. Pianist.

**MORGAN, JACK**

WMPs, Memphis, Tenn. Pianist.

**MORIN, BEATRICE**

WQAI, San Antonio, Texas. Organist. Reverie. Crazy Quilt.

**MOSLEY, LOUISE**

WLAk, Lakeland, Fla. Pianist.

**MOSS, ROBERT A.**

WQXR, New York, N. Y. Violinist. String Classics. Salon Strings.

**MUMMA, HARRY**

WLW, Cincinnati, Ohio. Bass. Boone County Jamboree.

**MURPHREE, CLAUDE L.**

WBUF, Gainesville, Fla. Pianist-Organist.

**MUZZY, FLORENCE**

NBC, Pianist. Ward and Muzzy.

**MUTH, BILLY**

KTAT, Fort Worth, Texas. Organist. The Organ Grinder.

**— N —****NELLI, CHARLES**

WPEN, Philadelphia, Pa. Violinist. Wednesday Matinee.

**NELSON, RUTH HULSEN**

KMOX, St. Louis, Miss. Organist.

**NEUBAUER, OTTO**

WDRG, Hartford, Conn. Pianist. Dizzy Fingers.

**NIDES, HARRY**

WNOX, Knoxville, Tenn. Staff Orchestra. Midday Merry-go-Round. Varioteers.

**NININGER, EVE**

WDBJ, Roanoke, Va. Pianist.

**NOBLE, CARL**

WLMC, Muncie, Ind. Pianist. Noble Melodies, Four Stars.

**NORMAN, CARL**

KFKA, Greeley, Colo. Violinist. Hottentots.

**NORMAN, DALTON**

WMAZ, Macon, Ga. Guitarist. Singing Cowboy.

**— O —****OWEN, EM**

WTAQ-WHBY, Green Bay, Wis.

**OWENS, JACK**

KEHE, Los Angeles, Calif. Pianist. Listen Ladies.

**— P —****PAIMET, JULES**

CHRC, Quebec, Que. Violinist.

**PALACK, FRANK**

WIAK, Lakeland, Fla. Pianist.

**PARCHMAN, EARLE**

WJIM, Lansing, Mich. Pianist.

**PARKINSON, GEORGE**

WBNS, Columbus, Ohio. Organist.

**PARKS, RUTH**

WCLE, Cleveland, Ohio. Organist. The Magic Console. Organ Moods.

**PELLETIER, PAUL**

WMAS, Springfield, Mass. Pianist. Serenades.

**PERKINS, CRY**

KFNF, Shenandoah, Ia. Instrumentalist.

**PESSL, YELLA**

NBC, Harpsichordist. The Madrigal Singers.

**PHIPPS, JACK**

WBT, Charlotte, N. C. Pianist-Organist. Young America on the Air. Quaker Time.

**POULIOT, RAYMOND**

CHRC, Quebec, Que. Xylophonist.

**POWERS, JANE**

XVI, Tacoma, Wash. Pianist-Organist. Piano Ramblings. Top of the Morning.

**FRESHY, O. K.**

CFCY, Charlottetown, P. E. I. Pianist. O. K. with the Steinway.

**PRICE, MARTHA**

KGVO, Missoula, Mont. Instrumentalist. Musicale Impromptu.

**PRICILLA, MARTHA**

WGPC, Albany, Ga. Pianist. Keyboard Harmonies.

**PRIOR, CHARLES**

KMBC, Kansas City, Mo. Xylophonist-Vibraphonist. Midland Melodiers.

**PRITCHARD, HELEN**

WSPD, Toledo, Ohio. Harpist. Dream Fantasy.

**PYE, JIMMIE**

KFNF, Shenandoah, Ia. Violinist.

**— R —****RAPHAEL, DON**

WELL, New Haven, Conn. Organist. Rhapsodies by Raphael.

**RAVEL, ELIZABETH**

WPIC, Sharon, Pa. Pianist.

**REINHERZ, SID**

WCOP, Boston, Mass. Pianist. Frolicmakers with Sid Reinherz.

**RENTOUL, KENNETH**  
CKNX, Wingham, Ont. Bagpiper. CKNX Barn Dance.

**REX, TEX and BLACKY**  
KRMC, Jamestown, N. D. Strong Ensemble.

**REYNOLDS, MARION**  
WELL, New Haven, Conn. Pianist-Organist. Organ Melodies.

**RHYTHM THREE**  
KANS, Wichita, Kans. Instrumentalists.

**RHYTHM THREESOME**  
KARK, Little Rock, Ark. Instrumental Trio.

**RIDER, EDDIE**  
WCLE, Cleveland, Ohio. Violinist. Modernaire.

**RIIGS, NELL**  
WCLE, Cleveland, Ohio. Pianist. Two Keyboards.

**RIPPEPI, AL**  
WHK, Cleveland, Ohio. Accordionist. Whispers.

**RIPPEPI, FRANK**  
WHK, Cleveland, Ohio. Bass Violinist. Whispers.

**ROBERTS, BILLY**  
WPIC, Sharon, Pa. Banjoist-Guitarist.

**RODGERS, MARIAN**  
KSO, Des Moines, Ia.

**ROPER, PAT**  
WGFB, Evansville, Ind. Pianist. Mysterious Pianist.

**RUDOLPH, JOE**  
WCB, Chicago, Ill. Pianist. Pianoland Program.

— S —

**SALL, JOLIN**  
WJSV, Washington, D. C. Organist. Arthur Godfrey's Program.

**SANDS, JIM**  
WCLE, Cleveland, Ohio. Pianist. Sunny Jim.

**SARDONI, LAWRENCE**  
KFXJ, Grand Junction, Colo. Violinist. KFXJ Symphony Orchestra.

**SAVAGE, PHIL**  
CJBR, Rimousk, Que. Organist.

**SAYRE, HARRY**  
WSAZ, Huntington, W. Va. Pianist.

**SELLS, PAUL**  
KMBC, Kansas City, Mo. Accordionist. Texas Rangers Night Time on the Trail. Brush Creek Follies.

**SEWELL, LOUISE**  
KFPW, Fort Smith, Ark. Violinist.

**SEWELL, MARY FRANCES**  
KFPW, Fort Smith, Ark. Pianist.

**SHAFER, ISABEL**  
WIOD, Miami, Fla. Organist.

**SHAW, CLIFFORD**  
WAVE, Louisville, Ky. Pianist. Creations in Ivory.

**SHEARER, JAMES H.**  
KPPC, Pasadena, Calif. Organist.

**SHELBE, CECILIA**  
WKZO, Kalamazoo, Mich. Instrumentalist. Light Classic Trio.

**SHELLEY, GLENN**  
KEX-KGW, Portland, Ore. Organist-Pianist. Pleasant Interlude. Melody Memoirs. Viennese Melodies. Melody in Three Quarter Time. Melodic Strings. Little Concert.

**SHELLEY, RAYMOND**  
KANS, Wichita, Kans. Organist. Morning Serenade.

**SHERWOOD, FAN E.**  
WKZO, Kalamazoo, Mich. Instrumentalist. Light Classic Trio.

**SHREDNICK, MILTON**  
KOA, Denver, Colo. Pianist. Wells of Music. Colorado's Hour.

**SILVERBERG, BEN**  
WTAM, Cleveland, Ohio. Violinist. Violin in the Night.

**SINGLETARY, DAVE**  
WBAP, Fort Worth, Texas. Clarinetist. On Wings of Song.

**SLICER, HERNDON**  
WDBJ, Roanoke, Va. Pianist.

**SLOCUM, GOODSEL**  
KFXJ, Grand Junction, Colo. Pianist. KFXJ Symphony Orchestra.

**SMITH, A. R.**  
CKCK, Regina, Saskatchewan, Canada. Pianist. Pianologue.

**SMECK, ROY**  
WHN, New York, N. Y. Guitarist.

**SMITH, CHESTER**  
KMBC, Kansas City, Mo. Guitarist. Laura Lee and the Prairie Pioneers. Brush Creek Follies. KMBC, Early Birds.

**SMITH, EDMEE**  
WIS, Columbia, S. C. Pianist.

**SMITH, ESTIS**  
WIS, Columbia, S. C. Pianist.

**SMITH, HELENE**  
KGER, Long Beach, Calif. Organist.

**SMITH, ISADOR**  
WBT, Charlotte, N. C. Violinist. BC Jamboree. Noveltyers.

**SMITH, LLOYD**  
WTO, Dayton, Ohio. Trumpeter.

**SMITH, ROBERTA**  
WMSD, Sheffield, Ala. Pianist. Piano Pal.

**SMITH, TOMMY**  
KAKM, Fresno, Calif. Pianist. Piano Pranks.

**SMITHLINE, LILLIAN**  
KTUL, Tulsa, Okla. Pianist. Piano Minuet. Evening Stars.

**SONS OF THE WEST**  
KRMC, Jamestown, N. D. String Ensemble.

**SPAIN, JOE**  
WFLA, Tampa, Fla. Vibrabassist.

**SPECHT, FRANCIS**  
KELA, Centralis - Chehalis, Wash. Pianist-Organist. Mid-Morning Melodies. Audition Hour.

**SPEER, MARJORIE**  
KOMA, Oklahoma City, Okla. Pianist. Three Keyboards. Melodies by Marjorie.

**SPENCER, CLYDE**  
WWNC, Asheville, N. C. Instrumentalist. Musical America. Tidbits.

**SPENCER, JOSEPHINE**  
WWNC, Asheville, N. C. Pianist.

**SPOONER, MILL**  
WFIL, Philadelphia, Pa. Organist. Peaceful Valley. Rhythum Serenade.

**STANTON, HARRY**  
WICA, Ashtabula, Ohio. Guitarist. Universal Troubadour.

**STEEN, CHARLES J.**  
KFXJ, Grand Junction, Colo. Flutist. KFXJ Symphony Orchestra.

**STEINBERG, SIGMUND**  
CKCL, Toronto, Ont. Violinist. Viennese Trio.

**STEINER, GEORGE**  
WQXR, New York, N. Y. Violinist. String Classics, Salon Strings.

**STEWART, DIXIE**  
CCA, Edmonton, Alta. Pianist. Summertime. Skyride.

**STEWART, VIOLA**  
CKTB, St. Catharines, Ont. Pianist.

**STIER, CLIFF**  
WNOX, Knoxville, Tenn. Staff Orchestra. Midday Merry-go-Round. Varioteers.

**TINSON, RAY**  
KMBC, Kansas City, Mo. Saxophonist - Flutist - Clarinetist. Midland Melodiers.

**STONE, DOROTHY**  
WDRG, Hartford, Conn. Organist. Console Varieties.

**STRODOFF, GERTRUDE**  
LaSALLE  
WJTN, Jamestown, N. Y. Organist. Melodie Panorama.

**SYPPER, MAX**  
KHSL, Chico, Calif. Pianist.

— T —

**TAGGART, MILDRED**  
WICA, Ashtabula, Ohio. Pianist. Music of the Moment.

**TAYLOR, BETTYE LEE**  
WKAT, Miami Beach, Fla. Organist. Musical Taylor Shop. Cathedral Echoes.

**TAYLOR, JACK**  
CJCA, Edmonton, Alta. Guitarist-Banjoist. Good Morning Neighbor.

**TAYLOR, POLLY**  
WKY, Oklahoma City, Okla. Pianists. Two Keyboards and a Console.

**TENNIS, LOWELL FAY**  
WOW, Omaha, Nebr. Instrumentalist. Sophisticated Rascals.

**THODE, HIX**  
WIS, Columbia, S. C. Violinist-Saxophonist-Pianist. Violsaxano.

**THOMPSON, TOMMY**  
KSO, Des Moines, Ia. Guitarist.

**THOR, MARIUS**  
WBAP, Fort Worth, Texas. Violinist. Melodic Moments.

**THUE, NORMAN**  
KFPY, Spokane, Wash. Instrumentalist. Good Morning Neighbors.

**TONHAZY, FRANCIS**  
WQXR, New York, N. Y. Cellist. String Classics, Salon Strings.

**TOURTELLOTTE, WESLY**  
KECA-KFI, Los Angeles, Calif. Organist. Silhouettes in Segue. NBC. Organist. One Man's Family.

**TRUMAN, EDDIE**  
KRNT, Des Moines, Ia. Pianist. Eddie Truman Entertains.

— V —

**VAN DOREEN, MILDRED**  
WELL, Battle Creek, Mich. Pianist.

**VIOLIN, MISCHA**

NBC, Music Hall Series.

**VINCENT, LARRY**

WCAU, Philadelphia, Pa. Piano, Manhattan Soap Program.

**— W —****WAGNER, VIOLET**

KFAM, St. Cloud, Minn. Organist. Organalities.

**WALKER, BILL**

WHLB, Virginia, Minn. Pianist.

**WALL, PHIL**

NBC, Pianist. American Album of Familiar Music.

**WARD & SORENSON**

KOA, Denver, Colo., Pianists. Talents of All Ages.

**WARRENN, GARNETT**

WBT, Charlotte, N. C. Violinist. Briarhopper Boys.

**WATERS, GEORGE MARO**

WIS, Columbia, S. C. Pianist. Organist. Keyboard Fantasies.

**WATTS, GUY**

WHBY, Green Bay, Wis. Pianist.

**WEATHERBY, CARL**

WGPC, Albany, Ga. Pianist. Poet of the Piano.

**WEISEN, JOE**

WPIC, Sharon, Pa. Violinist-Pianist.

**WERNER, MARGUERITE**

WXYZ, Detroit, Mich. Organist. Pianist.

**WEST, WAYNE**

WHR, Cleveland, Ohio. Pianist. Morning Meditations. Dr. Swing-Kitchen Quiz.

**WESTERFIELD, THORPE**

WBT, Charlotte, N. C. Guitarist. BC Jamboree, Novel-teers.

**WHITE, DON**

WBT, Charlotte, N. C. Guitarist. Briarhopper Boys, BC Jamboree.

**WHITE, GRADY**

KGKB, Tyler, Texas. Organist. Organ Varieties.

**WHITE, KENNETH**

KMBC, Kansas City, Mo. Saxophonist-Clarinetist. Midland Melodiers.

**WHITE, LEW**

NBC, Cook's Travelogue.

**WHITE, ROBERT CLARENCE**

WOW, Omaha, Nebr. Instrumentalist. Sophisticated Rangers.

**WILKINS, FREDDIE**

KTUL, Tulsa, Okla. Instrumentalist.

**WILLIAMS, MARY TOM**

WOML, Owensboro, Ky. Accordionist. Accordiana.

**WILSON, BILL**

CJRC, Winnipeg, Man. Pianist-Organist. Keyboard Kap-ers.

**WILSON, CLYDE CARROLL**

WOW, Omaha, Nebr. Instrumentalist. Sophisticated Rangers.

**WILSON, HARRY**

KPKA, Greeley, Colo. Pianist. Piano Bender.

**WORDEN, HELEN**

CJCA, Edmonton, Alta. Pianist. Summertime, Skyride.

**WRIGHT, KEN**

WKY, Oklahoma City, Okla. Organist.

**WYANT, HELEN**

WCLE, Cleveland, Ohio. Electric Organist. Two Keyboards.

**— Y —****YANDON, DAVID**

KPPY, Spokane, Washington. Instrumentalist. Good Morning Neighbors.

**YANDON, DEL**

KPPY, Spokane, Wash. Instrumentalist. Good Morning Neighbors, Keyboard and Console.

**YOUNG, GILBERT**

WBT, Charlotte, N. C. Guitarist. BC Jamboree, Novel-teers, Briarhopper Boys.

**— Z —****ZAYDE, JASCHA**

WQXR, New York, N. Y. Pianist. String Classics, Salon Strings.

**ZELIFF, KENDALL**

WAYX, Waycross, Ga. Violinist.

**ZEPP, ARTHUR**

KPPY, Spokane, Wash. Instrumentalist. Portraits in Black and White, Melody Rendezvous.

**ZILMER, HELEN**

WKZO, Kalamazoo, Mich. Instrumentalist. Light Classic Trio.

**RADIO ARTISTS****EVERYWHERE READ*****RADIO DAILY*****REGULARLY**

# Musical Directors

OF STATIONS EVERYWHERE  
AND THEIR WORK DURING 1938



## — A —

**ADAMSON, W. G.**  
CKTB, St. Catharines, Ont.

**ALBERT, DON**  
WHN, New York, N. Y.

**ALBERTI, OLIVER**  
KMPC, Beverly Hills, Cal.

**ANDREWS, Abbie**  
WDAY, Fargo, North Dakota.

**ARRIGA, ARNO**  
WBXX, New York City.

**ARANDT, DICK**  
KSFO, San Francisco, Cal.

**AYARS, LOWELL**  
WSNJ, Bridgeton, N. J.

## — B —

**BACON, GEORGE**  
KGB, San Diego, Cal.

**BAUGH, GENE**  
WBAP, Ft. Worth, Texas.

**BAUMEL, EDDIE**  
KGNC, Amarillo, Tex.

**BAXTER, LEO**  
WBOW, Terre Haute, Ind.

**BECKER, ALFRED**  
KOY, Phoenix, Ariz.

**BELL, KENNETH**  
W M F E, Plattsburg, N. Y.

**BENAVIE, SAMUEL**  
WJR, Detroit, Michigan.

**BENNETT, JOHN**  
KHUR, Watsonville, Cal.

**BENNETT, KEN**  
KPDH, Pampa, Texas.

**BENNING, W. J.**  
WTMJ, Milwaukee, Wis.

**BERCOVITZ, ABE**  
KEX-KGW, Portland, Ore.

**BEHRMAN, BURT**  
KCMO, Kansas City, Mo.

**BERRY, ED**  
KLO, Ogden, Utah.

**BERRY, JACK**  
WORL, Boston, Mass.

**BEST, LILLIAN**  
KGDM, Stockton, Cal.

**BLINKLEY, VERA**  
WTAD, Quincy, Ill.

**BLAIR, FRANK**  
WOL, Washington, D. C.

**BLAKE, AFTON**  
KFPW, Fort Smith, Ark.

**BOLIN, DOROTHY**  
WMBO, Auburn, N. Y.

**BOOKER, MARTHA JEAN**  
KBTM, Jonesboro, Ark.

**BORDSEN, M.**  
KRKO, Everett, Wash.

**BRADY, WILLIAM P.**  
WEDC, Chicago, Ill.

**BRAKEBILL, JOHN A.**  
WCPO, Cincinnati, O.

**BREECE, GEORGE**  
KFBK, Sacramento, Cal.

**BRESCIA, PETER**  
WSM, Nashville, Tenn.

**BREWINGTON, H. FULTON**  
WSAL, Salisbury, Md.

**BROOKS, WILLIAM**  
KVOO, Tulsa, Okla.

**BROWN, EDDY**  
WQXR, New York City.

**BROWN, WALBERG**  
WGAR, Cleveland, Ohio.

**BRUSHLOFF, LEON**  
WJSV, Washington, D. C.

## — C —

**CALLISON, GEORGE T.**  
WJPN, Jamestown, New York.

**CANDELORI, ANTHONY**  
WFIL, Philadelphia, Pa.

**CARR, ALBERTA**  
WGTM, Wilson, N. C.

**CATTON, STAN**  
CJOR, Vancouver, B. C.

**CHANEV, HERMAN C.**  
KOMA, Oklahoma City, Okla.

**CHARNINSKY, HYMAN**  
KRLD, Dallas, Texas.

**CHERNIAVSKY, JOSEF**  
WLV-WSAI, Cincinnati, Ohio.

**CHURCHILL, BERT**  
CFGP, Grande Prairie, Alta.

**CHUTE, WINNIE**  
KFAM, St. Cloud, Minn.

**CICCONE, SYLVIO**  
WFBG, Altoona, Pa.

**CLARK, ALLAN**  
WKY, Oklahoma City, Okla.

**CLARK, JAMES B.**  
KFPY, Spokane, Wash.

**CLARK, I. G.**  
CKFC, Vancouver, B. C.

**CONTI, ANTHONY**  
WLEU, Erie, Pa.

**COOK, O. D.**  
KPYO, Lubbock, Texas.

**CORBELL, P. E.**  
CJBR, Rimouski, Que.

**CORRIS, ALYN**  
WRDW, Augusta, Ga.

**COTE, BERNARD**  
WFOU, Lewiston, Me.

**COUCH, STERLING V.**  
WDRU, Hartford, Conn.

**COX, TED**  
WDZ, Tuscola, Ill.

## — D —

**DELFINO, ROMEO**  
WATR, Waterbury, Conn.

**DE LUCA, GIUSEPPE**  
WHOM, Jersey City, N. J.

**DIAMOND, MAURICE**  
WORC, Worcester, Mass.

**DICKINSON, BOB**  
KOMO-KJR, Seattle, Wash.

**DIEHL, ROBERT**  
WHP, Harrisburg, Penn.

**DOAN, DOROTHY**  
KOME, Tulsa, Okla.

**DORR, ROY**  
KUJ, Walla Walla, Washington.

**DOUGLAS, WILSON (Miss)**  
WJW, Akron, Ohio

## — E —

**EBENER, FREDDIE**  
WOW, Omaha, Nebr.

## — F —

**FAIRBANKS, LUCILE A.**  
KFIZ, Fond-Du-Lac, Wis.

**FAULKNER, DICK**  
WAPI, Birmingham, Ala.

**FELD, BEN**  
KMOX, St. Louis, Mo.

**FLATH, P. HANS**  
KMBC, Kansas City, Kans.

**FRANZOZA, JOSEPH**  
WPEN, Philadelphia, Pa.

**FURMAN, CLARENCE**  
WIP, Philadelphia, Pa.

**FULLER, FREDERICK**  
WHA, Madison, Wis.

## — G —

**GARDNER, CLYDE**  
WMBR, Jacksonville, Fla.

**GARERI, IRMA**  
WGES, Chicago, Ill.

**GIGHTON, JOHN**  
WJRD, Tuscaloosa, Ala.

**GLUCKSMAN, ERWIN**  
WEBR, Buffalo, New York.

**GODT, PAUL**  
WTMV, East St. Louis, Ill.

**GOFF, WILLBY**  
WGH, Newport News, Va.

**GOHRING, RUSSELL**  
WSPD, Toledo, Ohio.

**GOLDEN, ROBERT**  
WCAU, Philadelphia, Pa.

**GOODRICH, W. G.**  
WAAW, Omaha, Nebr.

**GRANT, DOUGLAS B.**  
WMT, Cedar Rapids - Waterloo, Ia.  
**GRANT, LEE**  
WMCA, New York City.  
**GRASSO, FRANK**  
WFLA, Tampa, Fla.  
**GREENWOOD, WARREN M.**  
WHAI, Greenfield, Mass.  
**GRIMES, HARRY L.**  
WGAU, Athens, Ga.  
**GRUIS, RAY**  
WRJN, Racine, Wis.

— H —

**HAINSWORTH, ROBERT**  
KIRO, Seattle, Wash.  
**HALL, HARRIET**  
WQDM, St. Albans, Vt.  
**HANSON, EARLE BARR**  
WIOD, Miami, Fla.  
**HARTZELL, WILLIE**  
KFEL, Denver, Colo.  
**HATCH, WILBUR**  
KNX, Los Angeles, Cal.  
**HECTOR, CHARLES**  
WEEL, Boston, Mass.  
**HENSON, MARY**  
WDBJ, Roanoke, Va.  
**HILLIER, SAM**  
CJRM, Regina, Sask.  
**HINZMAN, BESS**  
WCBD, Chicago, Ill.  
**HOEKTER, GENE**  
WCKY, Cincinnati, Ohio.  
**HOHENGARTEN, CARL**  
WBEM, Chicago, Ill.  
**HOLLOWELL, STELL**  
KDB, Santa Barbara, Cal.  
**HOOD, MARGUERITE**  
KGVO, Missoula, Mont.  
**HOUSTON, EDDIE**  
CJRC, Winnipeg, Manitoba.  
**HOYEV, DON**  
WHO, Des Moines, Iowa.  
**HUBICKI, TARAS**  
WMBC, Detroit, Michigan.  
**HULL, DICK**  
WSAY, Rochester, N. Y.  
**HUNT, HARRY**  
KFKA, Greeley, Colo.  
**HUTSELL, ROBERT**  
WHAS, Louisville, Ky.

— I —

**INGRAM, JAN**  
WBNY, Buffalo, N. Y.  
**INGSTAD, BOB**  
KOVC, Valley City, N. D.  
**IULA, ROBERT**  
WBAL, Baltimore, Md.

— J —

**JOACHIM, RICHARD**  
WICA, Ashtabula, Ohio.  
**JOHNSON, MARGARET**  
KWNO, Winona, Minn.  
**JONES, LILLIAN**  
WMIN, St. Paul-Minneapolis, Minn.

— K —

**KALAR, PHIL**  
WLS, Chicago, Ill.

**KANE, BILL**  
KFBB, Great Falls, Mont.  
**KANTER, BEN**  
WJJD, Chicago, Ill.  
**KAPPEY, CECIL**  
CFAC, Calgary, Alberta.  
**KASPAR, GORDAN**  
WPTF, Raleigh, N. C.  
**KATZMAN, LOUIS**  
WINS, New York City.  
**KAUFFMAN, CHARLOTTE**  
WTHT, Hartford, Conn.  
**KEATON, CHARLES**  
WATR, Winston-Salem, N. C.  
**KEESE, KEN**  
WATL, Atlanta, Ga.  
**KELLY, FLORENCE B.**  
WEMP, Milwaukee, Wisc.  
**KELLY, JACK**  
WCFL, Chicago, Ill.  
**KELSEY, WALTER**  
KGO - KPO, San Francisco, Calif.  
**KENDALL, ARTHUR F.**  
WCSH, Portland, Maine.  
**KENEASTER, MARY VANCE**  
KBST, Big Spring, Texas.  
**KILEY, JOHN**  
WMEX, Boston, Mass.  
**KIMBULEY, HELEN**  
WROK, Rockford, Ill.  
**KNUTTL, FRANK**  
WMMN, Fairmont, W. Va.  
**KREBS, ELMER**  
WISN, Milwaukee, Wisc.  
**KYTE, BENNY**  
WXYZ, Detroit, Michigan.

— L —

**LA BLONDE, ETHEL**  
WSAU, Wausau, Wisc.  
**LALLY, ED**  
KGKO, Fort Worth, Texas.  
**LAMB, ELIZABETH**  
WNBZ, Binghamton, N. Y.  
**LAMBERT, MURRAY**  
WRR, Dallas, Texas.  
**LAMBERTZ, KARL**  
WFAA, Dallas, Texas.  
**LANGE, HENRY**  
WHIO, Dayton, Ohio.  
**LEE, VIRGINIA**  
WOMI, Owensboro, Ky.  
**LEDERER, JACK**  
WCAO, Baltimore, Md.  
**LEIGH, LEONARD**  
KSTP, St. Paul-Minneapolis, Minn.  
**LETONDAL, HENRI**  
CKAC, Montreal, Quebec.  
**LINDQUIST**  
KSAC, Manhattan, Kansas.  
**LINDSAY, ART**  
KXRO, Aberdeen, Wash.  
**LINBERGER, EBER**  
WFBC, Greenville, S. C.  
**LOGAN, WALTER**  
WTAM, Cleveland, Ohio.  
**LUKENS, STELO**  
WMBH, Joplin, Mo.  
**LYON, JACK**  
WMBD, Peoria, Ill.  
**LYONS, RUTH**  
WKRC, Cincinnati, Ohio.

— M —

**MARTONE, JOHNNY**  
WADC, Akron, Ohio.  
**MAYNARD, PAT**  
WOC, Davenport, Iowa.  
**McADEN, TOM**  
KGIW, Alamosa, Colo.  
**McALLISTER, JOHN**  
WBT, Charlotte, N. C.  
**McEWEA, LEONARD**  
WMC, Memphis, Tenn.  
**McGRATH, KAY**  
KLPM, Minot, N. D.  
**McKEON, RAY**  
WLLH, Lowell, Mass.  
**McNEIL, IDA A.**  
KGFV, Pierre, S. D.  
**MEDOFF, SAMUEL**  
WARD, Brooklyn, N. Y.  
**MEEK, SANDY**  
WOOD-WASH, Grand Rapids, Mich.  
**MERKELEY, C. N.**  
CKNX, Wingham, Ont.  
**MEYER, T. SPENCER**  
WMBG, Richmond, Va.  
**MEYERS, GUS, JR.**  
WICC, Bridgeport, Conn.  
**MILLER, HARRISON**  
KIT, Yakima, Wash.  
**MILLER, VICTOR**  
WSYR, Syracuse, N. Y.  
**MORGAN, JACK**  
WMPS, Memphis, Tenn.  
**MOSER, CLYDE**  
WKBO, Harrisburg, Pa.  
**MUTH, BILLY**  
KTAT, Ft. Worth, Texas.  
**MVHRE, KERMIT**  
KDLR, Devils Lake, N. D.

— N —

**NAFF, E. D.**  
WRVA, Richmond, Va.  
**NELSON, BUD**  
KGGM, Albuquerque, New Mex.  
**NEUMAN, HERMAN**  
WNYC, New York City.  
**NEWBERRY, YELLA JOHN**  
KHBG, Okmulgee, Okla.  
**NEWMAN, ROY**  
WRR, Dallas, Texas, Assistant Musical Director.  
**NICHOLS, JOSEPH**  
WSUN, St. Petersburg, Fla.  
**NICHOLSON, FARE**  
WAAT, Jersey City, N. J.  
**NIDES, HARRY**  
WNOX, Knoxville, Tenn.  
**NILES, A. O.**  
WHAZ, Troy, N. Y.  
**NOBLE, CARL**  
WLBC, Muncie, Ind.  
**NORRIS, BOE**  
WSOC, Charlotte, N. C.  
**NUGENT, MARY**  
WLAP, Lexington, Ky.

— O —

**OCCHIBOI, JULIO**  
WOV-WBIL, New York City.  
**OLSON, WALLY**  
WCCO, Minneapolis-St. Paul, Minn.

**OWEN, EM.**  
WTAQ - WHBY, Green Bay,  
Wis.  
**OWEN, HARRIS**  
KARK, Little Rock, Ark.

— P —

**PAGLIARA, N.**  
WCHS, Charleston, W. Va.  
**PARANOV, MOSHE**  
WVIC, Hartford, Conn.  
**PARSON, VINCENT**  
KPPC, Pasadena, Calif.  
**PASTOR, GILBERTO**  
WPRP, Ponce, Puerto Rico.  
**PEAK, GENE**  
WPAD, Paducah, Ky.  
**PECK, DORRIS**  
WNBC, New Britain, Conn.  
**PERRY, IRMA**  
KFAB, Lincoln, Nebr.  
**PITT, MERLE**  
WNEW, New York, N. Y.  
**PREIS, REX L.**  
KTTA, San Antonio, Texas.  
**PRESBY, O. K.**  
CFCY, Charlottetown, P. E. I.  
**PRICILLA, MARTHA**  
WGPC, Albany, Ga.  
**PRIOR, LOUIS**  
WALR, Zanesville, Ohio.  
**PUDNEY, EARL**  
WAGA, Atlanta, Ga.

— R —

**RANDALL, GORDIE**  
WGY, Schenectady, N. Y.  
**RANHARD, CONRAD**  
WRTD, Richmond, Va.  
**RAPKIN, MAURICE**  
CKCL, Toronto, Ont.  
**REED, PHIL**  
KWEE, Hobbs, N. M.  
**KEESE, BERTHA**  
KSCJ, Sioux City, Iowa.  
**REMICK, DEAN**  
WSBC, Chicago, Ill.  
**REULEAUX, WALTER H.**  
WFBM, Indianapolis, Ind.  
**REYNOLDS, MARION**  
WELL, New Haven, Conn.  
**REINHERZ, SID**  
WOP, Boston, Mass.  
**RICE, KEN**  
WDWS, Champaign, Ill.  
**RICH, LOUIS**  
WCLE-WHK, Cleveland, Ohio.  
**RICHARDS, JACK**  
KEVB, Price, Utah.  
**RICHSMITH, MR.**  
KMO, Tacoma, Wash.  
**RILEY, LOWELL**  
WBNS, Columbus, Ohio.  
**ROGERS, BOB**  
KARM, Fresno, Calif.  
**ROGERS, FEY**  
WOPI, Bristol, Tenn.  
**RODGERS, FLOYD D., JR.**  
WIS, Columbia, S. C.  
**ROGERS, RAY**  
WCOA, Pensacola, Florida.  
**ROPER, PAT**  
WGBF-WEOA, Evansville, Ind.  
**ROYAL, RUTH**  
KCKN, Kansas City, Kans.  
**RUDOLPH, WALTER**  
KYA, San Francisco, Calif.  
**RUSHING, WILL**  
WBRC, Birmingham, Ala.  
**RUVINSKY, ABRAM**  
WHKC, Columbus, Ohio.

— S —

**SANTAELLA, SALVATORE**  
KMTR, Hollywood, Calif.  
**SARLI, AL**  
KWK, St. Louis, Mo.  
**SARLI, JEAN**  
WOAI, San Antonio, Texas.  
**SAVITT, JAN**  
KYWW, Philadelphia, Pa.  
**SCHEIBMAN, JOSEPH**  
WDAS, Philadelphia, Pa.  
**SCOTT, G. HOWARD**  
WCAP, Asbury Park, N. J.  
**SEVERI, GINO**  
KFAC, Los Angeles, Calif.  
**SHAW, CLIFFORD**  
WAVE, Louisville, Ky.  
**SHELLEY, RAYMOND**  
KANS, Wichita, Kansas.  
**SHIELD, ROY**  
WMAQ-WENR, Chicago, Ill.  
**SHOOP, DAVID**  
WHP, Harrisburg, Pa.  
**SHREDNIK, MILTON**  
KOA, Denver, Colo.  
**SILER, WENDELL**  
WSVA, Harrisonburg, Va.  
**SIVERTSON, CHARLES**  
WHAM, Rochester, N. Y.  
**SMITH, A. R.**  
CKCK, Regina, Sask.  
**SMITH, CHESTER**  
KFRG, San Francisco, Calif.  
**SMITH, HELENE**  
KGER, Long Beach, Calif.  
**SMITH, MAX**  
KSAL, Salina, Kans.  
**SMITH, R.**  
KELD, Eldorado, Ark.  
**SMITHLINE, LILLIAN**  
KTUL, Tulsa, Okla.  
**SNIDER, MERLE**  
KOH, Reno, Nevada.  
**SNYDER, GEORGE Y.**  
WBA-WSAN, Allentown, Pa.  
**SNYDER, GUY**  
KPH, Wichita, Kans.  
**SPARNOX, KEN**  
WHEC, Rochester, N. Y.  
**SPECHT, FRANCIS**  
KELA, Centralia and Cheshalis, Wash.  
**SPEERSTRA, GERALD E.**  
KWJJ, Portland, Ore.  
**SPENCER, GLYDE**  
WWNC, Asheville, N. C.  
**SPITALNY, MAURICE**  
KDKA, Pittsburgh, Pa.  
**SPRINGER, HARRY**  
WESG, Elmira, N. Y.  
**STANLEY, JACK**  
KEHE, Los Angeles, Calif.  
**STEIN, RALPH**  
WEW, St. Louis, Mo.  
**STEINER, LEO**  
WHIS, Bluefield, W. Va.  
**STEWART, E. CALDWELL**  
WSFA, Montgomery, Ala.  
**STEWART, H. WELLINGTON**  
WCAD, Canton, N. Y.  
**STONEMAN, LLOYD**  
WSPR, Springfield, Mass.  
**STRUTZ, ELAINE**  
KRMG, Jamestown, N. D.  
**STRYKER, ELLSWORTH**  
KTAR, Phoenix, Ariz.

**SUMMERS, EARL, SR.**  
WVVA, Wheeling, W. Va.  
**SWEETEN, CLAUDE**  
KECA-KFI, Los Angeles, Cal.

— T —

**TALBOT, J. R.**  
CBV, Quebec, Que.  
**TARRAS, DAVE**  
WBBC, Brooklyn, N. Y.  
**TATZ, CARL**  
WEAN, Providence, R. I.  
**TAYLOR, BETTYE LEE**  
WKAT, Miami Beach, Fla.  
**THORNTON, BOB**  
KGFI, Brownsville, Texas.  
**TRETHEWEV, CHARLES**  
CJCS, Stratford, Ont.  
**TRUXELL, EARL**  
WCAE, Pittsburgh, Pa.  
**TUTTLE, ELSIE**  
WSJS, Winston-Salem, N. C.

— V —

**VAN WYCK, R.**  
WKWZ, Muskegon, Mich.  
**VIDACOVICH, PINKY**  
WWL, New Orleans, La.  
**VOLKOW, D.**  
WHFC, Cicero, Ill.  
**VOYER, GASTON**  
CHRC, Quebec, Que.

— W —

**WALLACE, BERNICE H.**  
WOLS, Florence, S. C.  
**WALLACE, LOLA**  
WGST, Atlanta, Ga.  
**WALLENSTEIN, ALFRED**  
WOR, Newark, N. J.  
**WALTERS, JEAN**  
KGY, Olympia, Wash.  
**WAYNE, ROGER**  
WCNW, Brooklyn, N. Y.  
**WEELANS, LES**  
KLZ, Denver, Colo.  
**WELCH, JOSEPHINE Y.**  
WSAR, Fall River, Mass.  
**WHITEHEAD, HENRY**  
COWLES  
WTAR, Norfolk, Va.  
**WILLIS, GORDON**  
KSN, San Francisco, Calif.  
**WILLS, HARRY**  
WJMS, Ironwood, Mich.  
**WILSON, ELYAN B.**  
WLAK, Lakeland, Fla.  
**WOODBURY, T. B.**  
KDYI, Salt Lake City, Utah.  
**WRIGHT, JOHN H.**  
WBZ - WBZA, Boston and  
Springfield, Mass.  
**WRIGHT, R. HAMILTON**  
CFRN, Edmonton, Alberta.  
**WRIGHT, WILL**  
KTPI, Twin Falls, Idaho.  
**WYLIE, ALISTER**  
WIL, St. Louis, Mo.

— Z —

**ZDARSKY, FRANK**  
WTCN, St. Paul-Minneapolis,  
Minn.



# DEL SHARBUTT

MASTER OF CEREMONIES



"The Hour of Charm"—NBC

"The Old Gold Program" with  
Bob Benchley—CBS

"Ask It Basket"—CBS



# ANGELO PALANGE

*Selling Merchandise for Radio Advertisers*

*Since 1926*

2 Minerva Place  
The Bronx, N. Y.  
FOrdham 5-4617



# Announcers

## AND THEIR WORK DURING 1938

### — A —

**ABBOTT, EDMUND**  
WCCO, Minneapolis-St. Paul,  
Minn.

**ABERNATHY, WILLIAM**  
NBC.

**ACKLEY, WAYNE**  
KSO, Des Moines, Ia.

**ADAMS, BILL**  
RGW, Portland, Ore.  
KFX.

**ADAMS, CLARANCE**  
KBTM, Jonesboro, Ark.

**ADAMS, LEON**  
KCMC, Texarkana, Texas.

**ADAMS, WARD**  
WRVA, Richmond, Va.

**ADAMSON, W. G.**  
CKTB, St. Catharines, Ont.

**ADEMY, JOHN**  
WCAO, Baltimore, Md.

**ALAN, PAT**  
WBW, Terre Haute, Ind.

**ALBURY, BOB**  
WHBQ, Memphis, Tenn.

**ALDERMAN, JAMES**  
WFAA, Dallas, Texas.

**ALEXANDER, A. L.**  
NBC, True Stories.

**ALEXANDER, JACK**  
KFPW, Fort Smith, Ark.

**ALEXANDER, JOHN**  
KFBB, Great Falls, Mont.

**ALFONSO, A.**  
WPRP, Ponce, Puerto Rico.

**ALFONSO, MRS. A.**  
WPRP, Ponce, Puerto Rico

**ALGER, PAUL**  
WSNJ, Bridgeton, N. J.

**ALLEN, BOB**  
KSTP, St. Paul-Minneapolis,  
Minn.

**ALLEN, CLIFF**  
WWVA, Wheeling, W. Va.

**ALLEN, HERB**  
KECA, Los Angeles, Calif.  
KFI.

**ALLEN, PHIL**  
KTRI, Sioux City, Iowa.

**ALLEN, REGINALD**  
WBT, Charlotte, N. C.

**ALLISON, PAUL**  
WNOX, Knoxville, Tenn.

**ALT, JIM**  
KMOX, St. Louis, Mo.

**ALTER, BENNE**  
WMT, Cedar Rapids-Waterloo,  
Iowa.

**ALTMAN, DICK**  
KBTM, Jonesboro, Ark.

**ALVARES, ARTHUR**  
WNBZ, Saranac Lake, N. Y.

**ALVAREZ, JOSE**  
WHOM, Jersey City, N. J.

**AMAULI, ADA**  
WHOM, Jersey City, N. J.

**AMAULI, GUILIO**  
WHOM, Jersey City, N. J.

**ANDERS, WAYNE**  
KWNO, Winona, Minn.

**ANDERSON, ARTHUR**  
KPAR, Phoenix, Ariz.

**ANDERSON, EDWARD**  
WQDM, St. Albans, Vt.

**ANDERSON, FRANK**  
KEHE, Los Angeles, Calif.

**ANDERSON, ORVAL**  
WRUF, Gainesville, Fla.

**ANDERSON, REX**  
WROK, Rockford, Ill.

**ANDERSON, ROBERT**  
KFPY, Spokane, Wash.

**ANDERSON, R. L.**  
WNOX, Knoxville, Tenn.

**ANDRE, PIERRE**  
WMAQ-WENR, Chicago, Ill.  
Sunday Matinee MBS.

**ANDRIA, SABRI**  
WBBC, Brooklyn, N. Y.

**ANDRUS, EDWARD**  
WTAR, Norfolk, Va.

**ANGELO, EDWIN**  
WNAD, Norman, Okla.

**ANGELE, MEL**  
KEHE, Los Angeles, Calif.

**ANDRE, PIERRE**  
NBC, Little Orphan Annie.

**ANDREWS, BILL**  
NBC.

**ANSBRO, GEORGE**  
NBC, Mrs. Wings of the Cal-  
bage Patch.

**ANTHONY, ALA. C.**  
KWK, St. Louis, Mo.

**ANZON, ARNE**  
KGCJ, Mandan, N. D.

**APPLEGATE, GEORGE**  
KECA, Los Angeles, Calif.  
KFI.

**APPLER, EDWARD**  
KTHS, Hot Springs, Ark.

**ARLINGTON, CHARLES**  
WBT, Charlotte, N. C.

**ARNOLD, ALVIN**  
KDLR, Devils Lake, N. D.

**ARNOLD, GENE**  
NBC, Minstrels of 1938.

**ARNOLD, GEORGE**  
KGLO, Mason City, Ia.

**ARTHUR, DOUGLAS**  
WNEW, New York, N. Y.

**ATWOOD, JACK**  
WRDO, Augusta, Me.

**AUSTIN, HERB**  
WCAU, Philadelphia, Pa.

**AUSTIN, MEL**  
WATL, Atlanta, Ga.

**AVERY, ALLAN**  
WJJD, Chicago, Ill.

**AVERY, GAYLORD**  
WOW, Omaha, Nebr.

**AVERY, IRA**  
WRVA, Richmond, Va.

### — B —

**BACON, ROGER**  
WTMV, East St. Louis, Ill.

**BAILEY, BILL**  
KWTO-KGBX, Springfield, Mo.

**BAILEY, WILLIAM J.**  
NBC, Just Plain Bill.

**BAIRD, DORWIN**  
CJOR, Vancouver, B. C.

**BAKER, CARL**  
WIRE, Indianapolis, Ind.

**BAKER, JEFF**  
WTAR, Norfolk, Va.

**BAKER, KAY**  
KELA, Betw. Centralia, and  
Chehalis, Wash.

**BAKER, RAY**  
WCNW, Brooklyn, N. Y.

**BALANOFF, MORRIS**  
WCNW, Brooklyn, N. Y.

**BALDWIN, BILL**  
KRNT, Des Moines, Ia.

**BALDWIN, GARLAND**  
WHIO, Dayton, Ohio.

**BALDWIN, ROBERT**  
WMBO, Auburn, N. Y.

**BALFE, KAY**  
WMMN, Fairmont, W. Va.

**BALLGAY, MERNIE**  
KTRI, Sioux City, Iowa.

**BALLOU, CHARLES**  
WSVA, Harrisonburg, Pa.

**BALLS, FLETCHER**  
KELD, El Dorado, Ark.

**BANKS, DAVID**  
KARK, Little Rock, Ark.

**BANNON, JAMES**  
KFI, Los Angeles, Calif.

**BARBARA, LESTER**  
KTRI, Sioux City, Iowa.

**BARNES, WADE**  
WHBC, Canton, Ohio.

**BARNETTE, MELVIN**  
WHIS, Bluefield, W. Va.

**BARRETT, ELLIS**  
WABY, Albany, N. Y.

**BARRETT, LAWRENCE**  
WAYX, Waycross, Ga.

**BARRETT, LOUIE**  
KTAR, Phoenix, Ariz.

**BARRETT, RAY**  
WDRG, Hartford, Conn.

**BARRY, NORMAN**  
WMAQ-WENR, Chicago, Ill.

**BARTH, BERNIE**  
KOBH, Rapid City, S. D.

**BARUCH, ANDRE**  
Kate Smith Show, Your Hit Parade, CBS, Waltz Time, NBC.

**BESS, FRED C.**  
CKWX, Vancouver, B. C.

**BATES, BILL**  
KWOC, Poplar Bluff, Mo.

**BATES, KARL**  
WJW, Akron, Ohio.

**BATES, RICHARD E.**  
WGAN, Portland, Me.

**BATEY, HUBERT**  
WGPC, Albany, Ga.

**BATSON, CHARLES**  
WFBC, Greenville, S. C.

**BAUER, TED**  
WIBG, Glenside, Pa.

**BAUGHMAN, ELMER**  
WCKY, Cincinnati, Ohio.

**BAULU, ROGER**  
CKAC, Montreal, Quebec, Can.

**BAUMEL, EDDIE**  
KGNC, Amarillo, Texas.

**BAXTER, LIONEL**  
WAPI, Birmingham, Ala.

**BAXTER, VERNICE**  
WPAD, Paducah, Ky.

**BAYEK, GIL**  
WDRG, Hartford, Conn.

**BAYLOR, DAVE**  
WGAR, Cleveland, Ohio.

**BEAUCHAMP, R. RODRIGUEZ**  
WNEI, San Juan, Puerto Rico.

**BEBOUT, GEORGE**  
WHKC, Columbus, Ohio.

**BECK, JAMES**  
KFRO, Longview, Texas.

**BECKER, PHILIP**  
WTIC, Hartford, Conn.

**BECKET, CHESTER A.**  
WHAT, Philadelphia, Pa.

**BEEBE, WALLACE**  
KIT, Yakima, Wash.

**BEDLES, BOB**  
WRVA, Richmond, Va.

**BENSON, STERLING**  
WTOL, Toledo, Ohio.

**BELANGER, LOUIS**  
CKGV, Quebec, Que.

**BELANGER, M. A.**  
CJBR, Rimouski, Que.

**BELFI, CHARLES L.**  
KTSA, San Antonio, Texas.

**BELL, CLAYTON**  
CFAC, Calgary, Alberta, Can.

**BELL, DON**  
WFLA, Tampa, Fla.

**BELL, KENNETH**  
WMFF, Plattsburg, N. Y.

**BELL, VICTOR**  
KUTA, Salt Lake City, Utah.

**BENCE, BOB**  
KFRC, San Francisco, Calif.

**BENNETT, BURTON**  
KGO, San Francisco, Calif.  
KPO.

**BENNETT, DAVID**  
WKBO, Harrisburg, Pa.

**BENNETT, HAL**  
WHIO, Dayton, Ohio.

**BENNETT, JOHN**  
KHUB, Watsonville, Calif.

**BENNETT, KEN**  
KPDN, Pampa, Texas.

**BENNETT, THURSTON**  
WRDW, Augusta, Ga.

**BENWARE, REX KEITH**  
WQXR, New York, N. Y.

**BERESFORD, EARL**  
CKFC, Vancouver, B. C., Can.

**BERGEVIN, F.**  
CHLP, Montreal, Quebec, Can.

**BERGSTROM, ARTHUR**  
WSPR, Springfield, Mass.

**BERNDT, JR., IRVING**  
WRAK, Williamsport, Pa.

**BERRY, CHARLES**  
WBLL, New York, N. Y. Continental Nights, Mays 34th Street Program, "Music in Many Moods," Consumers' Information Service Program.

**BERRY, CHARLES**  
WQV, New York, N. Y. Continental Nights, Mays 34th Street Program, "Music in Many Moods," Consumers' Information Service Program.

**BERRY, JACK**  
WORL, Boston, Mass.

**BERTHA, ALBERT**  
KGDE, Fergus Falls, Minn.

**BETTS, FRANKLIN L.**  
WCHV, Charlottesville, Va.

# DAVID ROSS



Griffin's "Time to Shine"—CBS  
Grove's Bromo Quinine — NBC  
Poet's Gold — CBS

Management  
Columbia Artists, Inc.

# FRANK GALLOP



GANG BUSTERS  
HILLTOP HOUSE  
NANCY JAMES  
KALTENBORN COMMENTS  
N. Y. PHILHARMONIC SYMPHONY



Management  
COLUMBIA ARTISTS, Inc.

**BEVERIDGE, ALBERT J., JR.**  
WIRE, Indianapolis, Ind.

**BEYNON, JACK**  
WDWS, Champaign, Ill.

**BICE, MAX**  
KMO, Tacoma, Wash.

**BIEBER, FRED**  
WHTT, Hartford, Conn.

**BIER, JOSEPH**  
WOR, Newark, N. J.

**BILL, EMIL**  
WMBD, Peoria, Ill.

**BINGHAM, BOB**  
WWNC, Asheville, N. C.

**BINKIN, SYL**  
WEW, St. Louis, Mo.

**BISHER, BENNETT**  
KOMO, Seattle, Wash.

**BISPUIG, HUBERT**  
WCAZ, Carthage, Ill.

**BUVENS, WILLIAM**  
WBT, Charlotte, N. C.

**BJORK, MERLE**  
KDLR, Devils Lake, N. D.

**BLACK, RICHARD**  
KGDM, Stockton, Cal.

**BLACKWELL, BURT**  
WAVE, Louisville, Ky.

**BLAIR, FRANK**  
WOL, Washington, D. C.

**BAKELY, CLINT**  
WAPI, Birmingham, Ala.

**BLANCHARD, LOWELL**  
KNOX, Knoxville, Tenn.

**BLENDER, MORTON**  
WCOP, Boston, Mass.

**BLOCK, MARTIN**  
WNEW, New York, N. Y.

**BLOOM, LARRY**  
KFEL, Denver, Colo.

**BOGARTE, HOWARD**  
KRLD, Dallas, Texas.

**BOGGENS, JOHN**  
WMFO, Decatur, Ala.

**BOLAND, TOM**  
KOH, Reno, Nev.

**BOLEY, JOSEPH**  
WBLL, New York, N. Y. Musical Comedy Favorites Program, Strings of Melody.

**BOND, BILL**  
WAVE, Louisville, Ky.

**BOND, FORD**  
NBC, Believe It or Not, Cities Service Concert, Easy Aces, David Harum, Just Plain Bill, Manhattan Merry-go-Round, Your Family and Mine.

**BOOTHBY, JOHN**  
WSAY, Rochester, N. Y.

**BOOTON, FRAN**  
WDZ, Tuscola, Ill.

**BORELLI, R.**  
WPEN, Philadelphia, Pa.

**BOREN, JOHN**  
KWLK, Longview, Wash.

**BOSLEY, LYLE**  
WMPF, Plattsburg, N. Y.

**BOSWELL, LAURA**  
WHMA, Anniston, Ala.

**BOTZER, ALLAN**  
KIRO, Seattle, Wash.

**BOUDREAU, DELPHIS**  
CHRC, Quebec, Que.

**BOULTINGHOUSE, KENNETH L.**  
WEOA, Evansville, Ind.

**BOULTINGHOUSE, KENNETH L.**  
WGBF, Evansville, Ind.

**BOURQUE, CHARLES J.**  
WLAW, Lawrence, Mass.

**BOWE, GEORGE**  
WTIC, Hartford, Conn.

**BOWEN, BETTY**  
WCAM, Camden, N. J.

**BOWEN, MARTIN**  
KWK, St. Louis, Mo.

**BOWER, G. ROGER**  
WOR, Newark, N. J.

**BOWERS, FRANK**  
WKBO, Harrisburg, Pa.

**BOWNE, NORMAN**  
WBRC, Birmingham, Ala.

**BOYD, CHARLES**  
KFRO, Longview, Texas.

**BOYER, JOHN**  
K TSA, San Antonio, Texas.

**BOYLING, J. S.**  
CHAB, Moose Jaw, Saskatchewan, Canada.

**BRADLEY, BOB**  
WTMV, East St. Louis, Ill.

**BRADLEY, PETE**  
WGES, Chicago, Ill.

**BRAGG, MARION**  
WMAZ, Macon, Ga.

**BRALLES, LUTHER**  
KSAL, Salina, Kans.

**BRAMSTEDT, AL**  
KXRO, Aberdeen, Wash.

**BRANDL, MILTON**  
WISN, Milwaukee, Wisc.

**BRANDT, LYNN**  
NBC.

**BRANDT, LYNN**  
WMAQ-WENR, Chicago, Ill.

**BRANNEN, LYNNE**  
WGAI, Athens, Ga.

**BRANNON, JERRY**  
WMCA, New York, N. Y.

**BRANT, ROY**  
WCCO, Minneapolis-St. Paul, Minn.

**BRAS, CHARLES**  
KJR, Seattle, Wash.

**BRAS, CHARLES**  
KOMO, Seattle, Wash.

**BRAXTON, JACK**  
WEED, Rocky Mount, N. C.

**BRECKNER, GARY**  
KNX, Los Angeles, Calif.

**BREINING, P. M.**  
WRAK, Williamsport, Pa.

**BRENNEMAN, MARK**  
KFAC, Los Angeles, Calif.

**BRENGEL, GEORGE**  
WSOC, Charlotte, N. C.

**BRENNAN, WILLIAM**  
WORC, Worcester, Mass.

**BRENNER, PAUL**  
WNEW, New York, N. Y.

**BRENNER, ROBERT**  
WMEX, Boston, Mass.

**BRENT, EDWARD**  
WLEU, Erie, Pa.

**BRENTSON, PAUL**  
KMBC, Kansas City, Mo.

**BREWER, DUKE**  
KWTO-KGBX, Springfield, Mo.

**BREWINGTON, H. FULTON**  
WSAL, Salisbury, Md.

**BRICE, DON**  
KSAL, Salina, Kans.

**BRICKHOUSE, JACK**  
WMBD, Peoria, Ill.

**BRIGGS, FRED**  
KVOE, Santa Ana, Calif.

**BRINKLEY, JACK**  
NBC.

**BROOK, BERYL B.**  
WHAS, Louisville, Ky.

**BROOK, PHILIP**  
WGY, Schenectady, N. Y.

**BROOKS, DAVID**  
WEAN, Providence, R. I.

**BROOKS, FOSTER**  
WHAS, Louisville, Ky.

**BROOKS, RUSSELL**  
WORC, Worcester, Mass.

**BROOKS, WESTON**  
WDAS, Philadelphia, Pa.

**BROSE, CARL**  
WHA, Madison, Wisc.

**BROWN, AL RAY**  
KABR, Aberdeen, S. D.

**BROWN, ALLAN**  
WHMA, Anniston, Ala.

**BROWN, ART**  
WOL, Washington, D. C.

**BROWN, BOB**  
NBC, Vic and Sade.

**BROWN, GORDON**  
KSRO, Santa Rosa, Calif.

**BROWN, LELAND**  
KGY, Olympia, Wash.

**BROWN, LEONARD**  
WMBH, Joplin, Mo.

**BROWN, RICHARD**  
WHAM, Rochester, N. Y.

**BROWN, ROBERT**  
WMAQ-WENR, Chicago, Ill.

**BROWN, TOM**  
KRGV, Weslaco, Texas.

**BROWN, JR., WILL**  
CFUY, Charlottetown, P. E. I., Canada.

**BROWN, W. L.**  
WCNW, Brooklyn, N. Y.

**BROWNING, DOUGLAS**  
WLW, Cincinnati, Ohio.

**BRUKER, JOE**  
WRDW, Augusta, Ga.

**BRUNDIGE, BILL**  
WAVE, Louisville, Ky.

**BRYAN, WILLIAM P.**  
WHAS, Louisville, Ky.

**BRYANT, CHARLES**  
KCRN, Kansas City, Kans.

**BRYANT, DONALD**  
KRMC, Jamestown, N. D.

**BRYANT, ED**  
CJCA, Edmonton, Alta.

**BYNE, WOODRUFF**  
WIS, Columbia, S. C.

**BUCK, LOUIE**  
WAGA, Atlanta, Ga.

**BUCKLEY, SCOTT**  
WGNV, Newburgh, N. Y.

**BUDD, MILTON**  
WMBD, Peoria, Ill.

**BUENNING, PAUL**  
RTOK, Oklahoma City, Okla.

**BULLARD, WILLIS**  
WKZO, Kalamazoo, Mich.

**BURG, HARRY**  
WLW, Cincinnati, Ohio.

**BURGEN, EDWARD**  
WNBZ, Suranac Lake, N. Y.

**BURGER, FRANK**  
WIS, Columbia, S. C.

— C —

- BURGHARDT, BILL**  
WSBC, Chicago, Ill.
- BURGIN, RALPH**  
WPTF, Raleigh, N. C.
- BURHAM, THOMAS H.**  
CHRC, Quebec, Que.
- BURKE, ED**  
WCFL, Chicago, Ill.
- BURKE, HARRY**  
WOW, Omaha, Nebr.
- BURMAN, NED**  
KGDM, Stockton, Calif.
- BURNETT, NICKIE**  
WCLE, Cleveland, Ohio.
- BURNS, JERRY**  
WLW, Cincinnati, Ohio.
- BURT, BILLY**  
WTAQ, Green Bay, Wis.
- BURT, L.**  
KRKO, Everett, Wash.
- BUSART, CARL E.**  
KXUB, Price, Utah
- BUTHERNS, EDDIE**  
KWSC, Pullman, Wash.
- BUTLER, FRANCIS**  
KFAM, St. Cloud, Minn.
- BUTTERFIELD, BILL**  
KCRC, Enid, Okla.
- BUCK, WINFIELD**  
WMBO, Auburn, N. Y.
- BUZZINI, BERTRAM**  
KYA, San Francisco, Calif.
- BYERS, WAYNE**  
WHLB, Virginia, Minn.
- BYRN, DAVID**  
WBAP, Ft. Worth, Texas.
- BYRNELL, JOHN**  
WHK, Cleveland, Ohio.
- CABINESS, TRAVIS**  
KRMD, Shreveport, La.
- CAIRNS, GEORGE**  
WOBC, Worcester, Mass.
- CALDWELL, BOB**  
WHB, Kansas City, Mo.
- CALL, ELLIS**  
KTFJ, Twin Falls, Idaho.
- CALLAWAY, EDWIN**  
KTEM, Temple, Texas.
- CALLISON, GEORGE T.**  
WJTN, Jamestown, N. Y.
- CAMERON, RAY**  
WMFP, Plattsburg, N. Y.
- CAMPBELL, BOB**  
WCCO, Minneapolis-St. Paul, Minn.
- CAMPBELL, HARRY**  
KFRU, Columbia, Mo.
- CAMPBELL, JAMES**  
KOA, Denver, Colo.
- CAMPBELL, TED**  
WMCA, New York, N. Y.
- CANTER, RUSSELL**  
WBNS, Columbus, Ohio.
- CAPLAN, N.**  
WILAZ, Troy, N. Y.
- CARD, CLELLAN**  
WCCO, Minneapolis-St. Paul, Minn.
- CAREY, JACK**  
WDAS, Philadelphia, Pa.
- CARLON, ANDRE**  
WCPO, Cincinnati, Ohio.
- CARLSON, HOWDY**  
KFXP, Shenandoah, Iowa.
- CARPENTER, KEN**  
NBC, Kraft Music Hall, One Man's Family, Ry-Krisp Presents Marion Talley.
- CARPENTER, WILLIAM**  
WNBZ, Saranac Lake, N. Y.
- CARR, WESS**  
KVMQ, Kansas City, Mo.
- CARRAWAY, HOWARD**  
KGKO, Ft. Worth, Texas.
- CARRIER, G.**  
CKH, Prince Albert, Sask.
- CARROLL, JIM**  
KWYO, Sheridan, Wyo.
- CARSON, GRANT**  
CJRM, Regina, Sask.
- CARTER, NICK**  
WNBX, Springfield, Vt.
- CARTIER, J. G.**  
CJBR, Rimouski, Que.
- CASE, ERNE**  
WCNW, Brooklyn, N. Y.
- CASE, NELSON**  
NBC, A. L. Alexander's True Stories, The Hour of Charm, Dorothy Thompson.
- CASEY, THOMAS**  
WMAQ-WENR, Chicago, Ill.
- CASTLE, BOB**  
WBRC, Birmingham, Ala.
- CATTON, STAN**  
CJOR, Vancouver, B. C.
- CHAMBERS, CLAIR**  
CJRC, Winnipeg, Manitoba, Canada.
- CHAMBERS, ELMER W.**  
WCSH, Portland, Me.
- CHAMBERS, HAL**  
KNTR, Hollywood, Calif.

# LEW CROSBY

ANNOUNCER-COMMENTATOR



Amory Eckley

Personal Representative



## MICHAEL STORM

MASTER OF CEREMONIES

ANNOUNCER

ACTOR

Mgt. Nicholas Agneta,

Charles Allen Office, RKO Bldg.,

New York City

CI. 7-4124

**CHAMBERS, HUBERT H.**  
 WEOA, Evansville, Ind.

**CHAMBERS, HUBERT H.**  
 WGBF, Evansville, Ind.

**CHAMBERLIN, FRANCIS**  
 WMPS, Memphis, Tenn.

**CHANCE, GEORGE**  
 KDAL, Duluth, Minn.

**CHAPPEL, JOHN K.**  
 WOW, Omaha, Nebr.

**CHAPMAN, DAVE**  
 KCKN, Kansas City, Kans.

**CHAPMAN, DOREEN**  
 KGLO, Mason City, Iowa.

**CHAPMAN, JAMES**  
 KSAC, Manhattan, Kans.

**CHAPMAN, PAUL**  
 WFHC, Greenville, S. C.

**CHAPPELL, ERNEST E.**  
 Campbell Playhouse, CBS, Ed-  
 win C. Hill News Parade,  
 NBC.

**CHARLES, LEWIS**  
 WHN, New York, N. Y.

**CHASE, BOB**  
 WIL, St. Louis, Mo.

**CHASE, EDDIE**  
 WCFL, Chicago, Ill.

**CHASE, EDWARD E.**  
 WOOD-WASH, Grand Rapids,  
 Mich.

**CHASE, JACK**  
 KKNT, Des Moines, Iowa.

**CHASE, TOM**  
 WOW, Omaha, Nebr.

**CHATERTON, LARRY**  
 KNX, Los Angeles, Calif.

**CHILD, BERT**  
 WBBC, Brooklyn, N. Y.

**CHILDS, LELAND**  
 WBRC, Birmingham, Ala.

**CHRISTOPHER, CARL**  
 KEX, Portland, Ore.

**CHRISTOPHER, CARL**  
 KGW, Portland, Ore.

**CHURCHILL, BERT**  
 CFGP, Grand Prairie, Alberta,  
 Canada.

**CLAIRE, MALCOLM**  
 NBC, Own Program, Stories  
 for Children.

**CLANCY, RUSSELL**  
 WHN, New York, N. Y.

**CLANEY, HOWARD**  
 NBC, American Album of Fa-  
 miliar Music, Horace Heidt  
 and His Alemite Brigadiers,  
 Dick Tracy, Voice of Fire-  
 stone, Waltz Time.

**CLARK, BILL**  
 WHOM, Jersey City, N. J.

**CLARK, CHESTER**  
 WCAB, Pittsburgh, Pa.

**CLARK, HAROLD**  
 WEAN, Providence, R. I.

**CLARK, HARRY**  
 WTRC, Hartford, Conn.

**CLARK, HOWARD**  
 CKSO, Sudbury, Ont.

**CLARK, I. G.**  
 CKFC, Vancouver, B. C., Can.

**CLARK, J. B.**  
 WPTF, Raleigh, N. C.

**CLARK, JAMES**  
 WHIS, Bluefield, W. Va.

**CLARK, PAUL A.**  
 WGBF, Evansville, Ind.

**CLARKE, JOHNNY**  
 WATL, Atlanta, Ga.

**CLAYTON, TOM**  
 WLLH, Lowell, Mass.

**CLEMENT, T.**  
 KFPY, Spokane, Wash.

**CLIFFER, MAURICE**  
 KMOX, St. Louis, Mo.

**CLINE, CALDWELL**  
 WBT, Charlotte, N. C.

**CLOYER, BOB**  
 KVCV, Redding, Cal.

**COBB, DAVID**  
 WSM, Nashville, Tenn.

**COBBLE, J. G.**  
 WHMA, Anniston, Ala.

**COFFIN, TED**  
 WAGM, Presque Isle, Maine.

**COLBORNE, FRED**  
 CJCL, Calgary, Alberta.

**COLE, FRED B.**  
 NBC, The Four of Us, Little  
 Variety Show, Swing Sere-  
 nade.

**COLE, FRED B.**  
 WBZ-WBZA, Boston & Spring-  
 field, Mass.

**COLEMAN, W. A.**  
 WHBB, Selma, Ala.

**COLLINS, JUD**  
 WSGN, Birmingham, Ala.

**COLON, ROYCE**  
 KRLD, Dallas, Texas.

**COLVILLE, FRED**  
 WALR, Zanesville, Ohio.

**COMPTON, WALTER**  
 WOLA, Washington, D. C.

**CONDON, MAURICE**  
 WGAR, Cleveland, O.

**CONN, MARVIN**  
 WMBH, Joplin, Mo.

**CONNELLY, JOHN**  
 WCBS, Springfield, Ill.

**CONNOLLY, JAMES**  
 WMSD, Sheffield, Ala.

**CONNOLLY, JOSEPH**  
 WHOM, Jersey City, N. J.

**CONOVER, HUGH**  
 WJSV, Washington, D. C.

**CONRAD, RICHARD W.**  
 WRJN, Racine, Wis.

**CONRAD, WILTON**  
 WTAM, Cleveland, Ohio.

**CONTE, JOHN**  
 The Passing Parade, CBS,  
 Burns and Allen, NBC,  
 Silver Theater, CBS.

**CONWAY, JAMES**  
 WISN, Milwaukee, Wis.

**COOK, HENRY**  
 WBOW, Terre Haute, Ind.

**COOKE, JOSEPHINE**  
 KFRO, Longview, Texas.

**COOK, MILTON**  
 KARM, Fresno, Calif.

**COOK, O. D.**  
 RPYO, Lubbock, Texas.

**COOPER, CHARLES**  
 KSAN, San Francisco, Calif.

**COOPER, JACK**  
 WNBC, Chicago, Ill.

**COOPER, JOHN M.**  
 WCSH, Portland, Maine.

**COPE, BILL**  
 KOYU, Oklahoma City, Okla.

**COPE, FRANK N.**  
 KJBS, San Francisco, Calif.

**COSTELLO, JACK**  
 NBC, The Catholic Hour, R &  
 R Entertainers, Radio News-  
 reel, Vox Pop.

**COTTER, FRANK L.**  
 WSAR, Fall River, Mass.

**CORBIN, PAUL**  
 KELA, Betw. Central and  
 Chelalis, Wash.

**CORDRAY, DON**  
 WMA, New York, N. Y.

**CORKHILL, C. W., JR.**  
 KSCJ, Sioux City, Iowa.

**CORLEY, BILL**  
 WOOD, Chattanooga, Tenn.

**CORRIS, ALLYN**  
 WRDW, Augusta, Ga.

**COSTLEY, JAN**  
 WSYR, Syracuse, N. Y.

**COTT, TED**  
 WNYC, New York, N. Y.,  
 Symphonic Varieties, Let Free-  
 dom Ring, Bound in Morocco,  
 World's Fair Broadcasts.

**COURSEY, ALEX**  
 WQDM, St. Albans, Vt.

**COUTURE, CHARLES E.**  
 CKCV, Quebec, Que.

**COUTURE, MIVILLE**  
 CKRC, Quebec, Que.

**COWAN, T. H.**  
 WNYC, New York, N. Y.

**COWLES, HAZEL**  
 WHAM, Rochester, N. Y.

**COWPER, IRWIN**  
 WTRC, Hartford, Conn.

**COX, KENNETH**  
 WNOX, Knoxville, Tenn.

**COZAD, SAMMY**  
 WJBO, Cumberland, Md.

**CRABTREE, CHARLES**  
 KTFI, Twin Falls, Idaho.

**CRAGO, WILLIAM**  
 WMAL-WRC, Washington, D.  
 C.

**CRAIG, ELLIS**  
 KOY, Phoenix, Ariz.

**CRAIG, HARRY W.**  
 WSAR, Fall River, Mass.

**CRAWFORD, VERNON**  
 WFIL, Philadelphia, Pa.

**CREASMAN, JAMES**  
 KPAR, Phoenix, Ariz.

**CREMEENS, GEORGE**  
 WOC, Davenport, Iowa.

**CRISWELL, WILLIAM**  
 WKZO, Kalamazoo, Mich.

**CROCKER, JIM**  
 KRLD, Dallas, Texas.

**CROCKET, DAVID**  
 KGKB, Tyler, Texas.

**CROCKETT, DAVID**  
 KJR, Seattle, Wash.

**CROCKETT, DAVID**  
 KOMO, Seattle, Wash.

**CROMBIE, RICHARD**  
 KJR, Seattle, Wash.

**CROMBIE, RICHARD**  
 KOMO, Seattle, Wash.

**CROSA, CHARLES**  
 KGDM, Stockton, Cal.

**CROSBY, LEW**  
 NBC, Hollywood Playhouse.

**CROSS, MILTON J.**  
 NBC, Coast to Coast on a  
 Bus, The Armchair Quartet,  
 Magic Key of RCA, The Sing-  
 ing Lady, You, the Unseen  
 Jury.

**CROWELL, GEORGE**  
 WORL, Boston, Mass.

**CROXFORD, NORMAN**  
 WBBR, Brooklyn, N. Y.

**CROXTON, TOMMY**  
WIOD, Miami, Fla.  
**CRUICKSHANK, JOHN**  
CKNX, Wingham, Ontario,  
Canada.  
**CUBBERLY, DAN**  
KGY, Olympia, Wash.  
**CULL, DICK**  
WHIO, Dayton, Ohio.  
**CULVER, HAL**  
WLS, Chicago, Ill.  
**CULVER, HOWARD**  
KMTR, Hollywood, Calif.  
**CURTO, KEN**  
WLLH, Lowell, Mass.  
**CUTLER, CHARLES**  
WATR, Waterbury, Conn.

— D —

**DAIGER, FRED**  
WGSJ, Atlanta, Ga.  
**DAIVERSON, C. E.**  
WJBW, New Orleans, La.  
**DALE, MARYLYN**  
WATR, Waterbury, Conn.  
**DALY, CHARLES**  
WJSV, Washington, D. C.  
**DANA, JOE**  
KOY, Phoenix, Ariz.  
**DANE, THOMAS**  
WBAL, Baltimore, Md.  
**DANIEL, CLAY**  
WPTE, Raleigh, N. C.  
**DARLINGTON, ERWIN**  
WRVA, Richmond, Va.  
**D'ASSYLVA, ERN.**  
CJBR, Rimouski, Que.

**DAUB, JACK**  
WCOA, Pensacola, Fla.  
**DAVENPORT, JAMES**  
WRDW, Augusta, Ga.  
**DAVIES, WILLIAM S.**  
WCBA-WSAN, Allentown, Pa.  
**DAVIS, ALFRED**  
WMMN, Missoula, Mont.  
**DAVIS, CLIVE**  
WARD, Brooklyn, N. Y.  
**DAVIS, G.**  
CJOR, Vancouver, B. C.  
**DAVIS, HENRY**  
KHSL, Chico, Calif.  
**DAVIS, REX**  
WCKY, Cincinnati, Ohio.  
**DAVIS, ROBERT**  
WDAF, Kansas City, Mo.  
**DAVIS, RUSS**  
KWTO-KGBX, Springfield, Mo.  
**DAWSON, JACK**  
CJCA, Edmonton, Alberta.  
**DAY, JACK**  
WSJS, Winston-Salem, N. C.  
**DEAN, BEV**  
WCKY, Cincinnati, Ohio.  
**DEAN, BILL**  
WJAY, Fargo, N. D.  
**DEAN, GEORGE**  
KFR, Seattle, Wash.  
**DEAN, GEORGE**  
KOMO, Seattle, Wash.  
**DEAN, STEWART**  
KOMA, Oklahoma City, Okla.  
**DE ANGELIS, RICHARD**  
KJBS, San Francisco, Calif.  
**DECKER, BEN**  
WJNO, West Palm Beach, Fla.

**DEEM, WARREN K.**  
WDWS, Champaign, Ill.  
**DEHL, HAROLD**  
WDEV, Waterbury, Vt.  
**DELANEY, JOSEPH**  
WATR, Waterbury, Conn.  
**DeLASAUX, HARRY**  
KVCV, Redding, Calif.  
**DELGADO, MUCIO**  
KGAR, Tucson, Ariz.  
**DELYINO, RALPH**  
WDEV, Waterbury, Vt.  
**DEMETRIADES, TETOS**  
WHOM, Jersey City, N. J.  
**DeMOSS, LYLE**  
WOW, Omaha, Neb.  
**BENNETT, JACK**  
CPAC, Calgary, Alberta, Can.  
**DENNIS, LLOYD**  
WJSV, Washington, D. C.  
**DEMY, C. CURTISS**  
WKBO, Harrisburg, Pa.  
**DENKEMA, EDWARD**  
WOOD-WASH, Grand Rapids,  
Mich.  
**DERDEYN, EILEEN**  
WHMA, Anniston, Ala.  
**DesAUTELS, VAN**  
KTSM, El Paso, Texas.  
**DESIGNE, SAM**  
WTAQ, Green Bay, Wis.  
**DESMOND, CONNIE J.**  
WSPD, Toledo, Ohio.  
**DESPARD, WILLIAM**  
WHFC, Rochester, N. Y.  
**De SUZE, CARLYLE N.**  
WGAN, Portland, Maine.



**JOHN CONTE**

Currently Announcing  
for  
Al Peorce and His  
Gang  
Silver Theatre  
The Passing Parade

\* \* \*

2nd year for Grape Nuts  
2nd year for International Silver

Exclusive Management  
William Morris Agency, Inc.



**JERRY  
ANDERS**



**DEVINE, OTTIS**  
WSM, Nashville, Tenn.

**DEWHIRST, DON**  
WHK, Cleveland, Ohio.

**DICE, FRANCIS R.**  
WCAO, Baltimore, Md.

**DICKERMAN, C. H.**  
WEEI, Boston, Mass.

**DICKMAN, JOHN**  
WBAL, Baltimore, Md.

**DIEHL, BOB**  
WHP, Harrisburg, Penn.

**DILLEN, HELEN**  
WAGM, Presque Isle, Maine.

**DILLON, JAMES**  
KGB, San Diego, Calif.

**DILLON, JOE**  
WPEN, Philadelphia, Pa.

**DIXON, BERT**  
WKYC, New York, N. Y., Temple Incense, Masterwork Hour.

**DIXON, MASON**  
WFBC, Greenville, S. C.

**D'MARIS, JOHNNY**  
KAWM, Clovis, N. M.

**DOAN, DOUG**  
KRBC, Abilene, Texas.

**DOBBS, LARRY**  
WSAZ, Huntington, W. Va.

**DOGGET, JERRY**  
KFRO, Longview, Texas.

**DOLBIER, MAURICE**  
WABI, Bangor, Maine.

**DONALDSON, DAN**  
KMOX, St. Louis, Mo.

**DONATO, FLO**  
WDAS, Philadelphia, Pa.

**DONLEY, ROBT.**  
WCAE, Pittsburgh, Pa.

**DONOHUE, HOWARD**  
WMMN, Fairmont, W. Va.

**DORR, RUSSELL**  
WGAN, Portland, Maine.

**DORSEY, HOWARD**  
WMBD, Peoria, Ill.

**DOUGLAS, PAUL**  
Burns and Allen Program.  
CBS, Chesterfield Sport Chats,  
NBC.

**DOUGLAS, STEVE**  
WWNC, Asheville, N. C.

**DOWD, DONALD**  
WMAQ-WENR, Chicago, Ill.

**DOWDELL, JOHN**  
WNBZ, Saranac Lake, N. Y.

**DOWNIE, DICK**  
KWSC, Pullman, Wash.

**DOYLE, HOWARD**  
WMCA, New York, N. Y.

**DRAKE, MYRON**  
KTAR, Phoenix, Ariz.

**DREBING, CARL**  
KGFX, Pierre, S. D.

**DREES, JACK**  
WJJD, Chicago, Ill.

**DREXLER, BOB**  
WSAZ, Huntington, W. Va.

**DRUM, DEWEY**  
WSOC, Charlotte, N. C.

**DRZEWICKI, FRED**  
WGES, Chicago, Ill.

**DUDLEY, BERNIE**  
WNBX, Springfield, Vt.

**DUDLEY, CHARLES**  
WRUF, Gainesville, Fla.

**DUFF, M.**  
CKCK, Regina, Saskatchewan,  
Canada.

**DU FOUR, BOB**  
WSJS, Winston-Salem, N. C.

**DUGGAN, VINCENT A.**  
CFRN, Edmonton, Alberta.

**DUHAMEL, GILES**  
CKCV, Quebec, Que.

**DUKE, KENNETH**  
KFYO, Lubbock, Texas.

**DUMAIS, GUY**  
CKCV, Quebec, Que.

**DUNCAN, NORVIN**  
WWNC, Asheville, N. C.

**DUNHAM, BOB**  
KMOX, St. Louis, Mo.

**DUNLAVEY, RONALD**  
WBNY, Buffalo, N. Y.

**DUNN, BERT**  
KMO, Tacoma, Wash.

**DUNN, JACK**  
WDAV, Fargo, N. D.

**DUNPHY, DON**  
WINS, New York, N. Y.

**DUNSEITH, M.**  
CJCS, Stratford, Ontario, Can.

**DUPONT, LAURENT**  
WTCN, St. Paul-Minneapolis,  
Minn.

**DUPRE, HENRY**  
WWL, New Orleans, La.

**DURKIN, WILLIAM**  
WEW, St. Louis, Mo.

**DUREN, BOB**  
KOMA, Oklahoma City, Okla.

**DURKIN, SHERWOOD**  
KJUM, Pecos, Texas.

**DWONIE, RICHARD**  
KELA, Betw. Centralia and  
Chehalis, Wash.

— E —

**EBERLE, JAMES**  
WWJ, Detroit, Mich.

**EBERT, BOB**  
WLBC, Muncie, Ind.

**ECKLAND, VICTOR**  
KGER, Long Beach, Calif.

**EDMONDS, BILL**  
KWK, St. Louis, Mo.

**EDWARDS, BILL**  
WMMN, Fairmont, W. Va.

**EDWARDS, CHARLOTTE**  
WHEC, Rochester, N. Y.

**EDWARDS, DOUGLAS**  
WXYZ, Detroit, Mich.

**EDWARDS, FRED**  
KMBC, Kansas City, Mo.

**EDWARDS, GENE**  
WDAS, Philadelphia, Pa.

**EDWARDS, PAUL**  
KCCU, Mandan, N. D.

**EDWARDS, RALPH**  
CBS, Major Bowes' Amateurs,  
Life Can Be Beautiful, Howie  
Wink, Horn & Hardart Pro-  
gram. NBC, Vic and Sade.

**EDWARDS, WILLIS**  
KECA, Los Angeles, Calif.  
KFI.

**EGAN, LEO**  
WEBR, Buffalo, N. Y.

**EHRLMAN, ROBERT**  
WRDT, Richmond, Va.

**EMANS, FRITZ**  
WBNY, Buffalo, N. Y.

**EINHORN, JULIUS**  
KEPW, Ft. Smith, Ark.

**ELLERS, RICHARD**  
KGO, San Francisco, Calif.  
KFO.

**ELLIOT, IRWIN**  
WMEX, Boston, Mass.

**ELLIOTT, WILLIAM**  
WICC, Bridgeport, Conn.

**ELLS, ROBERT**  
KJZ, Denver, Colo.

**ELLSWORTH, SHERRILL**  
RGIW, Alamosa, Colo.

**EMERSON, JOHN**  
CKWX, Vancouver, B. C.

**ENGLE, CLIFF**  
KGO, San Francisco, Calif.  
KFO.

**ENGLE, THAINE**  
KCKN, Kansas City, Kans.

**ENGLISH, RAY**  
WNBZ, Saranac Lake, N. Y.

**ENROTH, RICHARD**  
WTAD, Quincy, Ill.

**EPPS, LAW**  
WSPA, Spartanburg, S. C.

**ERICKSON, ROLFE**  
WHLB, Virginia, Minn.

**ESTES, BOB**  
WDNC, Durham, N. C.

**ETHIER, DON**  
WJMS, Ironwood, Mich.

**EUBANK, J. D.**  
KAWM, Clovis, N. M.

**EUBANKS, BLAIR**  
WCHS, Charleston, W. Va.

**EVANS, CLAUDIA**  
KRMCC, Jamestown, N. D.

**EVANS, DOUGLAS**  
KECA, Los Angeles, Calif.  
KFI.

**EVANS, FLEM**  
WCHS, Charleston, W. Va.

**EVANS, GEORGE**  
KTAR, Phoenix, Ariz.

**EVANS, HARRY**  
KRMCC, Jamestown, N. D.

**EVANS, ROBERT**  
WSPD, Toledo, Ohio.

**EVANS, VIRGIL**  
KALB, Alexandria, La.

**EVERETT, LEE**  
WMAL, Washington, D. C.  
PDS Presents, Tarheel Tattler,  
Old Times.

— F —

**FACENDA, JOHN**  
WIP, Philadelphia, Pa.

**FAIRWEATHER, GORDON**  
CKWX, Vancouver, B. C.

**FALLERT, RALPH**  
WCAE, Pittsburgh, Pa.

**FARELLE, PAUL**  
KROY, Sacramento, Calif.

**FARIS, JOHN**  
KFJZ, Ft. Worth, Texas.

**FARLEY, WILLIAM**  
WICC, Bridgeport, Conn.

**FARNUM, WILLIARD**  
WFLA, Tampa, Fla.

**FARR, FLOYD**  
KDYL, Salt Lake City, Utah.

**FARRELL, CHARLES**  
WMBD, Detroit, Mich.

**FARRELL, MAURY**  
WAPI, Birmingham, Ala.

**FARREN, WILLIAM**  
NBC, Kitchen Cavalcade, Lo-  
renzo Jones.

**FARRINGTON, FIELDING**  
WXYZ, Detroit, Mich.

**FAWCETT, GILBERT**  
 KDAL, Duluth, Minn.

**FAY, CHAUNCEY**  
 WMT, Cedar Rapids-Waterloo,  
 Iowa.

**FEISTEL, JOHN**  
 WHOM, Jersey City, N. J.

**FELDSTEIN, SI**  
 WDAS, Philadelphia, Pa.

**FELL, JOHN**  
 WCOL, Columbus, Ohio.

**FELL, RICHARD P.**  
 WCHV, Charlottesville, Va.

**FELLER, OTTO**  
 WHOM, Jersey City, N. J.

**FELLOWES, BARTON**  
 WMCA, New York, N. Y.

**FERGUSON, FRANKLIN**  
 WWJ, Detroit, Mich.

**FERGUSON, REG**  
 WHBQ, Memphis, Tenn.

**FERNYHOUGH, WAYNE**  
 KAWM, Clovis, N. M.

**FIELD, FRANK**  
 KFNF, Shenandoah, Iowa.

**FINCH, DURWOOD**  
 WNEP, Binghamton, N. Y.

**FINDLAY, ROBERT**  
 WJAI, Greenfield, Mass.

**FINDLAY, STEWART**  
 WLW, Cincinnati, Ohio.

**FIORELLO, M.**  
 WPEN, Philadelphia, Pa.

**FISHER, JOE**  
 WNYC, New York, N. Y.

**FISHER, LOU**  
 WCAM, Camden, N. J.

**FISHER, BENNETT**  
 KJR, Seattle, Wash.

**FISHER, HANK**  
 WDZ, Tuscola, Ill.

**FISK, FLORENCE**  
 WKZO, Kalamazoo, Mich.

**FITZGERALD, GORDON**  
 KFJZ, Ft. Worth, Texas.

**FITZGERALD, GORDON**  
 KTAT, Ft. Worth, Texas.

**FITZGERALD, JACK**  
 WSPD, Toledo, Ohio.

**FLAHERTY, PAT**  
 WOAI, San Antonio, Texas.

**FLEMING, BILL**  
 KWYO, Sheridan, Wyo.

**FLEMING, FRANK**  
 CFAC, Calgary, Alberta, Can.

**FLEMING, JIM**  
 CBS, Melody and Madness.

**FLETCHER, GORDON**  
 WLAK, Lakeland, Fla.

**FLETCHER, GRAEME**  
 KFH, Wichita, Kans.

**FLETCHER, NEIL**  
 KGRB, Tyler, Texas.

**FLETTE, DEANE**  
 KTRI, Sioux City, Iowa.

**FLINT, FRANK**  
 CFAR, Flin Flon, Manitoba.

**FLINT, JULIAN**  
 WATL, Atlanta, Ga.

**FLORA, JOHN**  
 WNEW, New York, N. Y.

**FLYNN, ROY J.**  
 WATR, Waterbury, Conn.

**FOKES, AUBIN**  
 WHMA, Anniston, Ala.

**FOLI, CHARLIE**  
 KWLK, Longview, Wash.

**FOLSON, JOHN**  
 WJNO, West Palm Beach, Fla.

**FOLSON, MARTHA JANE**  
 WAYX, Waycross, Ga.

**FORD, ERNEST**  
 WOPI, Bristol, Tenn.

**FORD, JOE**  
 WSGN, Birmingham, Ala.

**FORNO, LEANDRO**  
 WBFL, New York, N. Y.

**FORNO, LEANDRO**  
 WOV, New York.

**FORREST, JOHN**  
 KIRO, Seattle, Wash.

**FORSTER, WALTER**  
 WIL, St. Louis, Mo.

**FORWARD, ROBERT**  
 KYA, San Francisco, Calif.

**FOSTER, CARROLL**  
 KIRO, Seattle, Wash.

**FOSTER, DAY**  
 KORE, Eugene, Ore.

**FOSTER, JACK**  
 WCKY, Cincinnati, Ohio.

**FOSTER, NORMAN**  
 WCBS, Springfield, Ill.

**FOSTER, TOMMY**  
 WMBR, Jacksonville, Fla.

**FOWLER, FRED**  
 WQAM, Miami, Fla.

**FOWLER, TED**  
 CKWX, Vancouver, B. C.

**FOWLKES, ROSSEY**  
 WAIR, Winston-Salem, N. C.

**FRAKER, WILLARD W.**  
 WFBG, Altoona, Pa.

**FRANK, BEECHER**  
 KGAR, Tucson, Ariz.

**FRANK, DON**  
 WAPI, Birmingham, Ala.

**FRANK, ROBERT**  
 WOC, Davenport, Iowa.

**FRANKLIN, JOHN**  
 WIP, Philadelphia, Pa.

**FRANKLIN, TOMMY**  
 KWLJ, Portland, Ore.

**FRANKLYN, ROY**  
 WFCL, Chicago, Ill.

**FRASER, BARRY**  
 CKSO, Sudbury, Ont.

**FRASER, JACK**  
 NBC, The Gospel Singer.

**FRATICHELLI, C.**  
 WNEL, San Juan, Puerto  
 Rico.

**FREAK, ROBERT**  
 WCAD, Canton, N. Y.

**FRECKLETON, SLIM**  
 CKCL, Toronto, Ontario, Can.

**FREEBAIRN-SMITH, THOMAS**  
 KNX, Los Angeles, Calif.

**FREED, ROBERT**  
 KILZ, Denver, Colo.

**FREELAND, FREDERIC**  
 WHBC, Canton, Ohio.

**FRENCH, KEN**  
 WHEC, Rochester, N. Y.

**FROST, PAUL**  
 CKTB, St. Catharines, Ont.

**FULLER, ARBOR L.**  
 KVOR, Colorado Springs, Colo.

**FULLER, BILL**  
 KEHE, Los Angeles, Calif.

**FULLER, JACK**  
 CKSO, Sudbury, Ont.

**FULTON, DAVE**  
 WJW, Akron, Ohio.

**FULTON, JOHN**  
 WGSJ, Atlanta, Ga.

— G —

**GADE, WALLACE**  
 KJBS, San Francisco, Calif.

**GAGE, BEN**  
 NBC, Tune Types.

**GAINES, RUBEN**  
 KVI, Tacoma, Wash.

**GAITHER, FRANK**  
 WGSJ, Atlanta, Ga.

**GALE, GORDON**  
 CBS, Jack Haley Wonder  
 Show.

**GALUPEAU, GEORGE**  
 CHLP, Montreal, Quebec, Que.

**GALLAGHER, MIKE**  
 KGFI, Brownsville, Texas.

**GALLAHER, EDDIE**  
 WCCO, Minneapolis-St. Paul,  
 Minn.

**GALLUP, FRANK**  
 CBS, Gang Busters, Hilltop,  
 House, Nancy James, Kaltent-  
 born Comments, Philharmonic.

**GAMBLE, PAUL**  
 WPIC, Sharon, Pa.

**GAMBLE, RON**  
 WJR, Detroit, Mich.

**GARDINER, DON**  
 WAIR, Winston-Salem, N. C.

**GAREAU, TELESPHORE**  
 CHRC, Quebec, Que.

**GARNES, CLARENCE**  
 KPDN, Pampa, Texas.

**GARRED, BOB**  
 KSFO, San Francisco, Calif.

**GARRIGUS, F. H.**  
 WEEL, Boston, Mass.

**GARRISON, JACK**  
 WJR, Detroit, Mich.

**GARROWAY, DAVE**  
 KDKA, Pittsburgh, Pa.

**GATES, PAUL**  
 KGO, San Francisco, Calif.  
 KPO.

**GAY, BILL**  
 KNX, Los Angeles, Calif.

**GEARHART, LYNN**  
 WSUN, St. Petersburg, Fla.

**GEBAUER, H. RICHARD**  
 KJR, Seattle, Wash.

**GEBAUER, H. RICHARD**  
 KOMO, Seattle, Wash.

**GELLS, J. W.**  
 WHAZ, Troy, N. Y.

**GEIS, ROBERT**  
 WCPO, Cincinnati, O.

**GENTRY, BOB**  
 KJR, Seattle, Wash.

**GENTRY, BOB**  
 KOMO, Seattle, Wash.

**GEORGE, ABNER**  
 KOBH, Rapid City, S. D.

**GEORGE, CARL**  
 WGAR, Cleveland, O.

**GEORGE, ROY**  
 KRLD, Dallas, Tex.

**GERARD, PAUL**  
 WEDC, Chicago, Ill.

**GIBBS, DELL**  
 WRUF, Gainesville, Fla.

**GIBNEY, HAROLD**  
 KGO, San Francisco, Calif.  
 KPO.

**GIDDINGS, JIMMY**  
 KVOR, Colo. Springs, Colo.

**GIFFORD, L. A.**  
 KWNO, Winona, Minn.

**GILFOY, JAMES E.**  
 KGCU, Mandan, N. D.

**GILLESPIE, JOSEPH**  
 KGO, San Francisco, Calif.  
 KPO.

**GILLESPIE, MONTE**  
 KCKN, Kansas City, Kans.

**GILLESPIE, ROBERT T.**  
 WATR, Waterbury, Conn.

**GILLIAND, HERB**  
 WSGN, Birmingham, Ala.

**GILMORE, ARTHUR**  
 KNX, Los Angeles, Calif.

**GILMORE, JIM**  
 CJOR, Vancouver, B. C.

**GINDER, W. R.**  
 WHAZ, Troy, N. Y.

**GINN, ANN**  
 WTCN, St. Paul-Minneapolis,  
 Minn.

**GIRARDIN, R. G.**  
 WEEL, Boston, Mass.

**GLADSTONE, HENRY**  
 WHN, New York, N. Y.

**GLEASON, PECO**  
 WRTD, Richmond, Va.

**GLENDENNING, EARL**  
 KGIW, Alamosa, Colo.

**GODFREY, ARTHUR**  
 WJSV, Wash., D. C. Sun Dial



**GODWIN, AL**  
WWL, New Orleans, La.

**GODWIN, CHARLES W.**  
WOR, Newark, N. J.

**GOFF, WILLBY**  
WGH, Newport News, Va.

**GOLDIN, BEN**  
WBBC, Brooklyn, N. Y.

**GOLDRIEK, ROBERT**  
WNBH, New Bedford, Mass.

**GOOCH, GOMA C.**  
KCMO, Texarkana, Tex.

**GOODIN, LLOYD**  
KHBG, Okmulgee, Okla.

**GOODRICK, WILLIAM**  
WPIC, Sharon, Pa.

**GOODWIN, IAL**  
WHAT, Greenfield, Mass.

**GORDON, JACK**  
CFAC, Calgary, Alberta, Canada.

**GORMAN, MELVIN**  
WGAU, Athens, Ga.

**GOULDING, PHIL**  
WLLH, Lowell, Mass.

**GOULET, A.**  
CHLP, Montreal, Quebec, Canada.

**GOULET, B.**  
CHLP, Montreal, Quebec, Can.

**GOURLAY, DOUGLAS**  
KDYI, Salt Lake City, Utah.

**GOW, GORDON**  
CJOC, Lethbridge, Alta.

**GOWEN, CHESTER**  
WAAW, Omaha, Neb.

**GOWEN, JOHN K., 3rd**  
WCOP, Boston, Mass.

**GRAHAM, FRANK**  
KNX, Los Angeles, Calif.

**GRAHAM, GORDON**  
WELB, Muncie, Ind.

**GRAHAM, JOSEPH**  
WCKY, Cincinnati, O.

**GRAHAM, VANCE**  
KSFO, San Francisco, Calif.

**GRAHAM, WALTER**  
WMAZ, Macon, Ga.

**GRANT, BRUCE**  
WMT, Cedar Rapids-Waterloo, Iowa.

**GRANT, DOUGLAS B.**  
WMT, Cedar Rapids-Waterloo, Iowa.

**GRANT, JOSEPH**  
WMEX, Boston, Mass.

**GRANT, PETER**  
WLW, Cincinnati, O.

**GRANT, TAYLOR**  
KWK, St. Louis, Missouri.

**GRATER, BEN**  
NBC, Dale Carnegie, Horace Heidt and His Alemite Brigadiers, Mr. Keen, Tracer of Lost Persons, The Magic Key of RCA, Clem McCarthy, The Mystery Chef, New York on Parade, Walter Winchell.

**GRAVEL, ALAIN**  
CKAC, Montreal, Quebec, Can.

**GRAVES, CAROL C.**  
WNBZ, Saranac Lake, N. Y.

**GRAY, JOHN**  
WDOD, Chattanooga, Tenn.

**GREEN, BILL**  
WNAD, Norman, Okla.

**GREEP, MALCOLM**  
WOMI, Owensboro, Ky.

**GRESON, JACK**  
KDYI, Salt Lake City, Utah.

**GREY, GORDON**  
WPIC, Sharon, Pa.

**GRIFFAN, PAUL**  
WDAF, Kansas City, Mo.

**GRIFFIN, BOBBY**  
WHO, Des Moines, Iowa.

**GRIFFITH, HOMER**  
KJBS, San Francisco, Calif.

**GRIFFITH, LESTER**  
WMAQ-WENR, Chicago, Ill.

**GRIFFITHS, BILL**  
WJW, Akron, O.

**GRIGGS, NELSON M.**  
WGNV, Newburgh, N. Y.

**GRIMES, HARRA**  
WGAT, Athens, Ga.

**GRINDE, KEN**  
KNRO, Aberdeen, Wash.

**GRIZZARD, TED**  
WJAP, Lexington, Ky.

**GROGAN, JACK**  
WHB, Kansas City, Mo.

**GROLLER, JOHN**  
WGBI, Scranton, Pa.

**GROOM, BAILE**  
WRTD, Richmond, Va.

**GROSE, JOHN PAUL**  
KFXD, Nampa, Ida.

**GROSS, L.**  
WPEN, Philadelphia, Pa.

**GROVER, JOHN**  
KGO, San Francisco, Calif.

**GROVES, CICERO**  
WGAT, Athens, Ga.

**GEDELSKY, IL**  
WKBN, Muskegon, Mich.

**GUEST, J. EDGAR**  
CKCL, Toronto, Ontario, Can.

**GUINAN, JACK**  
WGHI, Scranton, Pa.

**GUNDAKER, ED**  
WHP, Harrisburg, Pa.

**GUNN, GEORGE**  
WMAL-WRC, Wash., D. C.

**GUSTAM, GUDGE**  
WBBC, Brooklyn, N. Y.

**GUTPEREZ, RAMON**  
WHOM, Jersey City, N. J.

**GUY, AUBREY**  
WMC, Memphis, Tenn.

**GUY, PAUL**  
CFGP, Grand Prairie, Alberta, Canada.

**GUYE, WRAY**  
KHUN, Pecos, Tex.

**GUYER, SANFORD**  
WPEN, Philadelphia, Pa.

## — H —

**HAFEEY, THOM**  
WJAP, Lexington, Ky.

**HAFINGTON, B. WALTER**  
WPTF, Raleigh, N. C.

**HAGEMAN, H. L.**  
WADC, Akron, O.

**HAD, ALLEN**  
WWVA, Wheeling, W. Va.

**HAIGHT, ALDEN H.**  
WELL, Battle Creek, Mich.

**HALE, ALAN**  
WISN, Milwaukee, Wis.

**HALE, BERT**  
KARM, Fresno, Calif.

**HALE, CALVIN L.**  
KSEL, Pocatello, Ida.

**HALE, CECIL**  
WFAA, Dallas, Tex.

**HALLEY, BILL**  
KFRU, Columbia, Mo.

**HALL, ARTHUR**  
WCOP, Boston, Mass.

**HALL, RADCLIFFE**  
WGX, Schenectady, N. Y.

**HALL, TOM**  
KXA, Seattle, Wash.

**HALLE, DEXTER**  
WBNX, New York, N. Y.

**HALLOREN, RYAN**  
KWNO, Winona, Minn.

**HAMILTON, J. ALLEN**  
KPSM, El Paso, Tex.

**HAMILTON, JAMES**  
WLEU, Erie, Pa.

**HAMILTON, WILLIAM**  
WCOL, Columbus, O.

**HAMMER, THEODORE**  
WRAK, Williamsport, Pa.

**HANAWALT, CLARE**  
KXA, Seattle, Wash.

**HANLON, TOM**  
KNX, Los Angeles, Calif.

**HANNEMAN, F.**  
WJFC, Cicero, Ill.

**HANSON, WALTER**  
WRR, Dallas, Tex.

**HARDING, HARVEY**  
KNX, Los Angeles, Calif.

**HARDING, WILLIAM**  
WINS, New York, N. Y.

**HARLEY, WM.**  
WHA, Madison, Wis.

**HARPER, TRO**  
KSFO, San Francisco, Calif.

**HARRICE, CV**  
WLS, Chicago, Ill.

**HARRINGTON, BILL**  
KDAL, Duluth, Minn.

**HARRIS, BOB**  
WMA, New York, N. Y.

**HARRIS, BRADLEY**  
KGB, San Diego, Calif.

**HARRIS, ELLIS**  
KDAL, Duluth, Minn.

**HARRIS, JACK**  
WSM, Nashville, Tenn.

**HARRIS, LESLIE**  
WQAM, Miami, Fla.

**HARRIS, PAUL**  
WELR, Buffalo, N. Y.

**HARRIS, ROBERT**  
KOA, Denver, Colo.

**HART, DONALD**  
WJJD, Chicago, Ill.

**HART, ELIZABETH**  
WMAQ-WENR, Chicago, Ill.

**HART, MAURICE**  
WAAT, Jersey City, N. J.

**HART, W. R.**  
CKKI, Prince Albert, Sask.

**HARTICK, GEORGE**  
WTAM, Cleveland, O.

**HARVEY, SEYMOUR**  
WGLE, Cleveland, O.

**HASHROCK, DICK**  
WJMS, Ironwood, Mich.

**HASE, EDWARD W.**  
WCHV, Charlottesville, Va.

**HATTER, WALIN**  
KSCF, Sioux City, Ia.

**HAWKINS, DON**  
WXYZ, Detroit, Mich.

**HAWORTH, BILL**  
KEHE, Los Angeles, Calif.

**HAY, BILL**  
NBC, Amos 'n' Andy.

**HAY, GEORGE**  
WSM, Nashville, Tenn.

**HAYMEN, MARTIN**  
WELI, New Haven, Conn.

**HEALY, DAVID**  
WELI, New Haven, Conn.

**HEAD, IVAN**  
KGGM, Albuquerque, N. M.

**HEDDENS, K. C.**  
KWNO, Winona, Minn.

**HEFNER, JOHN**  
WLBC, Muncie, Ind.

**HEGARD, KEN**  
WRFJ, Racine, Wis.

**HEIMLICH, W. F.**  
WOSU, Columbus, O.

**HEIN, MEL**  
CBS, Pick and Pat, This Day Is Ours, Grand Central Station, Highlights in the World of Sports.

**HEISTAND, JOHN**  
NBC, Mickey Mouse Theater of the Air.

**HELEER, GEORGE A.**  
WOR, Newark, N. J.

**HELMIS, SHELBY**  
WSPA, Montgomery, Ala.

**HELEZER, WALTER**  
WEDC, Chicago, Ill.

**HENDERSON, BOB**  
KORE, Eugene, Ore.

**HENDERSON, BROOKS**  
KSTP, St. Paul-Minneapolis, Minn.

**HENDERSON, SAM**  
WGAN, Portland, Me.

**HENDRICKSON, ERNEST G.**  
KGGU, Mandan, N. D.

**HENDRIZ, ALBERT G.**  
WOOD-WASH, Grand Rapids, Mich.

**HENLEY, DAVE**  
WDAY, Fargo, N. D.

**HENNESSY, FRANK**  
WMC, Memphis, Tenn.

**HENNESSY, JIM**  
WTMV, East St. Louis, Ill.

**HENRY, LEW**  
WCLE, Cleveland, O.

**HERBERT, WILLIAM**  
WCBS, Charleston, W. Va.

**HEROLD, CHAS.**  
WGES, Chicago, Ill.

**HERSON, WALTER**  
WBAL, Baltimore, Md.

**HESSLER, FRED J.**  
WHBY, Green Bay, Wis.

**HESSLER, FRED J.**  
WTAQ, Green Bay, Wis.

**HEYWOOD, FRED**  
CJRC, Winnipeg, Manitoba, Canada.

**HEYWORTH, GORDON**  
KYW, Philadelphia, Pa.

**HICKS, CHARLES G.**  
WSOC, Charlotte, N. C.

**HICKS, GEORGE**  
NBC, Death Valley Days, For Men Only.

**HICKS, MORRIS T.**  
WIRE, Indianapolis, Ind.

**HIGGINS, CHARLES**  
WORC, Worcester, Mass.

**HIGHT, WINI**  
WDEV, Waterbury, Vt.

**HIGHTOWER, BILL**  
WIOD, Miami, Fla.

**HILL, BOB**  
WBBC, Brooklyn, N. Y.

**HILL, DAVID G.**  
CFRN, Edmonton, Alta.

**HILL, JOE**  
WAGA, Atlanta, Ga.

**HILLERY, PERRY**  
KELA, betw. Centralia, and Chehalis, Washington.

**HINDS, BILL**  
KDKA, Pittsburgh, Pa.

**HINN, MICHAEL**  
WWNC, Asheville, N. C.

**HIRNS, AL**  
WNEH, New Bedford, Mass.

**HITCHCOCK, JACK**  
KFAB, Lincoln, Neb.

**HITCHCOCK, JACK**  
KFOR, Lincoln, Neb.

**HITTEENMARK, GORDON**  
WRC, Wash., D. C. Time-keeper, Man on the Street Program.

**HOGAN, GEORGE**  
WNEW, New York, N. Y.  
NBC, Fitch's Series.

**HOGUE, DICK**  
KDKA, Pittsburgh, Pa.

**HOLINGTON, DUANE**  
KHBG, Okmulgee, Okla.

**HOLADAY, DON**  
KVOX, Moorhead, Minn.

**HOLBROOK, HOWARD**  
KSAM, Huntsville, Tex.

**HOLDEN, JACK**  
NBC, Alka-Seltzer National Barn Dance.

**HOLLISTER, HERB**  
KANS, Wichita, Kans.

**HOLMES, WALTER**  
WBNN, New York, N. Y.

**HOLT, ROBERT**  
WEW, St. Louis, Mo.

**HOLTMAN, JOHN**  
WMAQ-WENR, Chicago, Ill.

**HOLUB, THOMAS**  
CKSO, Sudbury, Ont.

**HONODEL, DON**  
KHSI, Chico, Calif.

**HOOD, BILL**  
KCKO, Ft. Worth, Tex.

**HOPPER, JACK**  
WMBG, Richmond, Va.

**HOPKINS, DON**  
KGYO, Missoula, Mont.

**HOPKINS, PAULINE**  
WICA, Ashtabula, O.

**HORN, ROBERT**  
WCAM, Camden, N. J.

**HORNER, GORDON**  
WSAL, Wausau, Wis.

**HORNSBY, DAN**  
WGST, Atlanta, Ga.

**HOSKINS, JAMES**  
WBLV, Lima, O.

**HOTELLING, ROBERT**  
WKZO, Kalamazoo, Mich.

**HOUSE, BROMLEY**  
WTAM, Cleveland, O.

**HOUSE, MARYIN**  
KIST, Big Spring, Tex.

**HOUSEMAN, KEN**  
WIS, Columbia, S. C.

**HOWARD, HERB**  
WILB, Virginia, Minn.

**HOWE, BERNARD**  
WCOB, Lawiston, Me.

**HOWELL, CLIFF**  
KNX, Los Angeles, Calif.

**HOWELL, REX**  
KFXJ, Grand Junction, Colo.

**HOWIE, CONRAD**  
WMBG, Richmond, Va.

**HOYT, E. M.**  
WHAZ, Troy, N. Y.

**HUARD, MARCEL**  
CHRC, Quebec, Que.

**HUBBARD, CECIL**  
KTUL, Tulsa, Okla.

**HUBBELL, RICHARD W.**  
WQXR, New York, N. Y.

**HUBERT, HAL**  
WMBD, Peoria, Ill.

**HUBBLEY, LARRY**  
KMO, Tacoma, Wash.

**HUGHES, KEN**  
CFAC, Calgary, Alberta, Can.

**HUGHES, L. E.**  
WAGM, Presque Isle, Me.

**HUGHES, PAUL**  
KTOK, Oklahoma City, Okla.

**HULL, "DOC"**  
WCAZ, Carthage, Ill.

**HULL, HARWOOD**  
WAPT, Birmingham, Ala.

**HULL, MARTHA**  
WDZ, Tuscola, Ill.

**HUMPHREY, EDWARD**  
WJFD, Chicago, Ill.

**HUNTER, AL**  
KOME, Tulsa, Okla.

**HUNTER, CHARLES**  
WCAZ, Carthage, Ill.

**HUNTLEY, CLET**  
KECA, Los Angeles, Calif.

**HUTCHINS, J. L.**  
KRRV, Sherman, Tex.

**INGRAM, ARTHUR**  
WLEU, Erie, Pa.

**INGSTAD, BOB**  
KOVU, Valley City, N. D.

**INNES, ROBERT**  
WJML, Lansing, Mich.

**IRWIN, GEORGE**  
KEHE, Los Angeles, Calif.

**IRWIN, JAS.**  
WMBG, Detroit, Mich.

**IRWIN, PHIL**  
KEX, Portland, Ore.

**IRWIN, PHIL**  
KRW, Portland, Ore.

**ISAAC, ROSE**  
WJMS, Ironwood, Mich.

**IVAN, IGOR**  
WMPB, Memphis, Tenn.

**IVES, ANIE**  
WMCA, New York, N. Y.  
Every Woman's Hour.



**JAY, DICK**  
KTAT, Ft. Worth, Tex.

**JACKSON, FRANK**  
KGF, Shawnee, Okla.

**JACKSON, GLENN**  
WHIO, Dayton, O.

**JACKSON, HARRY**  
WLV, Cincinnati, O.

**JACKSON, JAY**  
WBNS, Columbus, O.

**JACOBS, JOHN**  
KMOX, St. Louis, Mo.

**JAEGER, JOHN**  
WNEW, New York, N. Y.

**JANNEY, ED**  
KGGM, Albuquerque, N. M.

**JANTA, PAUL**  
WHOM, Jersey City, N. J.

**JARVIS, AL**  
KMTR, Hollywood, Calif.

**JARZEBOWSKI, CASIMIR**  
WHOM, Jersey City, N. J.

**JAVVIES, LES**  
WHB, Kansas City, Mo.

**JAYNE, FRANK**  
WELI, Battle Creek, Mich.

**JENKINS, RON**  
WSOC, Charlotte, N. C.

**JENSEN, BOB**  
WEMP, Milwaukee, Wis.

**JENSEN, HARVEY**  
KUTA, Salt Lake City, Utah.

**JESSE, GEORGE**  
WTAP, Lexington, Ky.

**JESSEE, RANDALL**  
KWOC, Poplar Bluff, Mo.

**JOHNS, RUSS**  
WNYC, New York, N. Y.

**JOHNSON, ARVID**  
KVOX, Moorhead, Minn.

**JOHNSON, DICK**  
KGF, Shawnee, Okla.

**JOHNSON, DICK**  
KGAR, Tucson, Ariz.

**JOHNSON, IRWIN**  
WBNS, Columbus, O.

**JOHNSON, LEONARD**  
KRBC, Abilene, Tex.

**JOHNSON, WARREN**  
KGY, Olympia, Wash.

**JOHNSTON, CLINTON**  
WFIL, Philadelphia, Pa.

**JOHNSTON, MARVIN E.**  
KFND, Nampa, Ida.

**JONES, CHARLES C.**  
KOY, Phoenix, Ariz.

**JONES, HOWARD**  
WIP, Philadelphia, Pa.

**JONES, PAUL**  
WFLA, Tampa, Fla.

**JORDON, HARRY**  
KMO, Tacoma, Wash.



**INCH, MERRILL**  
KOH, Reno, Nev.

**INGHAM, BOB**  
WTOL, Toledo, O.

**JOSLYN, HENRY**  
KGNC, Amarillo, Tex.  
**JOY, DICK**  
KNX, Los Angeles, Calif.  
**JOYNER, FRED**  
WHKC, Columbus, O.

— K —

**KABER, RUSS**  
KGDE, Ferris Falls, Minn.  
**KALMER, BERT**  
KMTR, Hollywood, Calif.  
**KALUSCHIE, EARLE**  
WFAA, Dallas, Tex.  
**KAMPE, MEL**  
WIL, St. Louis, Missouri.  
**KANELLOS, CHRIS**  
WEDC, Chicago, Ill.  
**KAON, BILL**  
WFAA, Dallas, Tex.  
**KARSTEDT, CARL**  
KSTP, St. Paul-Minneapolis,  
Minn.  
**KAY, JACK**  
KGB, San Diego, Calif.  
**KEATING, LAWRENCE**  
KGO, San Francisco, Calif.  
KPO.  
**KECH, KELVIN**  
NBC, Tom Terriss.  
**KEEFE, HOWARD**  
WSPR, Springfield, Mass.  
**KEES, HEWITT**  
KOH, Reno, Nev.  
**KEESE, FLOYD**  
WBNY, Buffalo, N. Y.  
**KELEHER, PHIL**  
WQAM, Miami, Fla.  
**KELLEY, BOB**  
WGAR, Cleveland, O.  
**KELLEY, DON**  
WLS, Chicago, Ill.  
**KELLEY, HERVEY**  
KSAM, Huntsville, Tex.  
**KELLY, JACK**  
WGSJ, Atlanta, Ga.  
**KELLY, LAWRENCE**  
WXYZ, Detroit, Mich.  
**KELLY, PAT**  
NBC, NBC Supervisor of An-  
nouncers.  
**KEMP, EVERETT**  
KTHS, Hot Springs, Ark.  
**KEMPER, HOWARD**  
KBST, Big Spring, Tex.  
**KEMPER, LOU**  
KVOO, Tulsa, Okla.  
**KENDALL, WALLACE**  
KALB, Alexandria, La.  
**KENNEDEY, JOHN M.**  
KFAC, Los Angeles, Calif.  
**KENNEDY, KEN**  
WDAY, Fargo, N. D.  
**KENNEDY, RAYMOND**  
WRUF, Gainesville, Fla.  
**KENNEDY, S. R.**  
CPCY, Charlottetown, P.E.I.,  
Canada.  
**KENSKI, MICHAEL**  
WHOM, Jersey City, N. J.  
**KENT, CARL**  
WADC, Akron, O.  
**KENT, HAROLD**  
WNEF, Binghamton, N. Y.  
**KENT, LEW**  
WMAZ, Macon, Ga.  
**KEPHART, WILLIAM**  
WMAQ-WENR, Chicago, Ill.  
**KEPNER, ARCH**  
WQXR, New York, N. Y.  
**KERBY, KEITH**  
KSFO, San Francisco, Calif.  
**KERN, BRUCE**  
WTIC, Hartford, Conn.  
**KERNS, ROY K.**  
WKY, Okla. City, Okla.

**KERRIGAN, JACK**  
WHO, Des Moines, Iowa.  
**KILPATRICK, REID**  
KEHE, Los Angeles, Calif.  
**KIMBALL, TED**  
KOYL, Salt Lake City, Utah.  
**KIMMEL, HAROLD**  
KGKO, Ft. Worth, Tex.  
**KING, A. C.**  
WFET, Boston, Mass.  
**KING, DELL**  
WIV, Cincinnati, O.  
**KING, EDWARD**  
KGO, San Francisco, Calif.  
KPO.  
**KING, FULTON**  
WSVA, Harrisonburg, Va.  
**KING, JEAN PAUL**  
NBC, Contended Hour.  
**KING, JOHN REID**  
CBS, Our Gal Sunday, Mon-  
day Night Show.  
**KING, MARGARET TEMPLE**  
WFW, St. Louis, Mo.  
**KING, ROGER**  
KOMA, Okla. City, Okla.  
**KING, WALTER**  
CBS, Eddie Cantor Camel Car-  
avan.  
**KING, WALTER**  
WINS, New York, N. Y.  
**KINGSLEY, CHARLES**  
KHTR, Watsonville, Calif.  
**KINZELL, JACK**  
KIRO, Seattle, Wash.  
**KIRBY, DURWARD**  
WMAQ-WENR, Chicago, Ill.  
**KIRBY, KLEVE**  
WWFL, New Orleans, La.  
**KIRBY, LEE**  
WBT, Charlotte, N. C.  
**KITTS, EDWARD**  
WHIS, Bluefield, W. Va.  
**KLIMENT, ROBERT**  
WEHR, Buffalo, N. Y.  
**KNAPP, ROBERT**  
WMPJ, Memphis, Tenn.  
**KNEASS, DON**  
KEX, Portland, Ore.  
**KNEASS, DON**  
KGW, Portland, Ore.  
**KNIGHT, FRANK H.**  
WOR, Newark, N. J.  
**KNOOP, W. A.**  
WHAZ, Troy, N. Y.  
**KNORR, FRED**  
WHLB, Port Huron, Mich.  
**KNON, BOB**  
WIBG, Glenside, Pa.  
**KOCKRITZ, EWALD**  
KTHS, Hot Springs, Ark.  
**KOEFCKE, STUART**  
KFEL, Denver, Colo.  
**KOESTER, TONY**  
KFBK, Sacramento, Calif.  
**KOLB, HAROLD**  
WSAY, Rochester, N. Y.  
**KRAMER, HARRY**  
WINS, New York, N. Y.  
**KRETSINGER, JACK**  
KGKB, Tyler, Tex.  
**KREY, TED**  
WTCN, St. Paul-Minneapolis,  
Minn.  
**KRUEGER, FRANK**  
WHOM, Jersey City, N. J.  
**KRUG, PETER**  
WEHR, Buffalo, N. Y.  
**KRULEVITCH, WALTER**  
WIAA, Madison, Wis.  
**KULER, FITZ**  
KTAT, Ft. Worth, Tex.  
**KUYKENDALL, RADFORD**  
KWSC, Pullman, Wash.

— L —

**LABHARDT, ETHEL**  
KGO, San Francisco, Calif.  
KPO.  
**LACY, JACK**  
WNBC, New Britain, Conn.  
**LADOUCEUR, GUY**  
WGOU, Lewiston, Me.  
**LAFFEY, FREDERICK P.**  
WLAW, Lawrence, Mass.  
**LaFORCE, CHARLES**  
WEMP, Milwaukee, Wis.  
**LA MAYE, LOUIS**  
WICC, Bridgeport, Conn.  
**LAING, GILBERT**  
KSRO, Santa Rosa, Calif.  
**LAKE, CHARLES**  
WKST, New Castle, Pa.  
**LAKE, LEONARD**  
KECA, Los Angeles, Calif.  
KFT.  
**LALONDE, JEAN**  
CKAC, Montreal, Quebec, Can.  
**LAMB, RUSS**  
KFJZ, Ft. Worth, Tex.  
**LAMONTAGNE, J.**  
CJBR, Rimouski, Que.  
**LAMPFL, HAROLD**  
WCHA-WSAN, Allentown, Pa.  
**LAMPFL, WALTER**  
WGFS, Chicago, Ill.  
**LANCASTER, SIDNEY S.**  
CFRN, Edmonton, Alta.  
**LANG, WILLIAM**  
KYW, Philadelphia, Pa.  
**LANGFORD, PAUL**  
KMPC, Beverly Hills, Calif.  
**LANSING, HAL**  
WTCN, St. Paul-Minneapolis,  
Minn.  
**LARKIN, DON**  
WHOM, Jersey City, N. J.  
**LARKIN, JIMMIE**  
WCSG, Charleston, S. C.  
**LATEAU, HERBERT**  
KARK, Little Rock, Ark.  
**LATHAM, JACKSON**  
KXA, Seattle, Wash.  
**LATHAM, WAYNE HENRY**  
WSPR, Springfield, Mass.  
**LAUGHLIN, KEN**  
KFQD, Anchorage, Alaska.  
**LAUX, EDWARD**  
WAAT, Jersey City, N. J.  
**LAUX, FRANCE**  
KMOX, St. Louis, Mo.  
**LAW, GLEN**  
KRNT-KSO, Des Moines, Ia.  
**LAWDER, SAM**  
WRTD, Richmond, Va.  
**LAWRENCE, DAN**  
KSO, Des Moines, Ia.  
**LAWRENCE, JERRY**  
WOR, Newark, N. J.  
**LAYMAN, CARROLL**  
WDWS, Champaign, Ill.  
**LEARNED, MAYNALL**  
WMEF, Plattsburg, N. Y.  
**LEBRUN, HARRY**  
WHCC, Rochester, N. Y.  
**LEE, JACK**  
WHAM, Rochester, N. Y.  
**LEE, VIRGINIA**  
WOMI, Owensboro, Ky.  
**LEEFERS, ROBERT**  
WMT, Cedar Rapids-Waterloo,  
Iowa.  
**LE FEVRE, BOB**  
WTCN, St. Paul-Minneapolis,  
Minn.  
**LEFEVRE, NED**  
WFHM, Indianapolis, Ind.  
**LEGARE, ED**  
WAYX, Waycross, Ga.  
**LEHMANN, JAMES**  
KOA, Denver, Colo.

**LEIGHTON, BEN**  
WMIN. St. Paul-Minneapolis,  
Minn.

**LEIN, GOODWIN**  
KIT. Yakima, Wash.

**LEISURE, CLARENCE**  
KHSL. Chico, Calif.

**LEILMAN, JACK**  
WXYZ. Detroit, Mich.

**LEMIEUX, FRED**  
WHMA. Anniston, Ala.

**LE MON, MEL**  
KFAC. Los Angeles, Calif.

**LEMOND, BOB**  
KEHE. Los Angeles, Calif.

**LEMOND, L. R.**  
WPAD. Paducah, Ky.

**LEONARD, JAMES**  
WLW. Cincinnati, O.

**LEOPIZZI, A.**  
WPEN. Philadelphia, Pa.

**LePARD, GLENDON**  
WOOD-WASH. Grand Rapids,  
Mich.

**LEVENSON, ROGER**  
WCOU. Lewiston, Me.

**LEVINE, ALBERT**  
WCAM. Camden, N. J.

**LEVITAN, SAM**  
KDAL. Duluth, Minn.

**LEVITSKY, MITCHELL**  
WHOM. Jersey City, N. J.

**LEVY, BARNARD**  
WRDW. Augusta, Ga.

**LEWIS, ALLEN**  
CJOC. Lethbridge, Alta.

**LEWIS, JACK**  
KARK. Little Rock, Ark.

**LEWIS, JOHN**  
WJTN. Jamestown, N. Y.

**LYDEN, BILL**  
WCFL. Chicago, Ill.

**LILES, MARDI S.**  
WLAK. Lakeland, Fla.

**LINDBERG, DAVID**  
KIT. Yakima, Wash.

**LINDER, I. VON**  
WME. Cedar Rapids-Waterloo,  
Iowa.

**LINFOOT, VICTOR**  
WWJ. Detroit, Mich.

**LINK, LOUIS J.**  
WSUN. St. Petersburg, Fla.

**LINN, KEN**  
KTUL. Tulsa, Okla.

**LINTHICUM, WALTER**  
WBAL. Baltimore, Md.

**LIVEZEY, TOM**  
WPEN. Philadelphia, Pa.

**LLOYD, JOHN**  
WTHT. Hartford, Conn.

**LLOYD, LEON**  
KRRV. Sherman, Texas.

**LLOYD, MELVYN**  
WCOL. Columbus, O.

**LOFBACK, BILL**  
WELB. Virginia, Minn.

**LOFFLER, GENE**  
KRNT. Des Moines, Ia.

**LONDON, LEW**  
WPEN. Philadelphia, Pa.

**LONGERGAN, VINCE**  
WMIN. St. Paul-Minneapolis,  
Minn.

**LONG, BOB**  
KTUL. Tulsa, Okla.

**LONG, DEANE S.**  
WSAL. Salisbury, Md.

**LONGWELL, BOB**  
WIBC. Indianapolis, Ind.

**LOUDON, GORDON**  
KALB. Alexandria, La.

**LOVEJOY, JOHN**  
WBYY. Green Bay, Wisc.

**WTAQ.**

**LOVELESS, WENDELL P.**  
WMBI. Chicago, Ill.

**LOWERY, BYRON**  
WQAM. Miami, Fla.

**LOWREY, MEADOR**  
WHAS. Louisville, Ky.

**LOWRY, BERTRAND**  
KBTM. Jonesboro, Ark.

**LOZANO, R.**  
KGFJ. Brownsville, Tex.

**LUDLAM, KENNEDY**  
WBIL. New York, N. Y.  
Great Americans Program.

**LUDLAM, KENNEDY**  
WGV. New York, N. Y. Great  
Americans Program.

**LUEDKE, CHARLES**  
KGVO. Missoula, Mont.

**LUEDKE, HARRY**  
WMBD. Peoria, Ill.

**LUKINS, HARRY**  
WAVE. Lexington, Ky.

**LUNDY, D. E.**  
KROY. Sacramento, Cal.

**LYON, CHARLES**  
WMAQ-WENR. Chicago, Ill.

**LYON, ED**  
KGGM. Albuquerque, N. M.

**LYON, RUSSELL**  
WKAK. East Lansing, Mich.

**LYONS, ROGER A.**  
WOR. Newark, N. J.

**LYTEL, HARRY**  
WOSU. Columbus, O.

— M —

**McADAMS, LONNIE**  
KWTO-KGRX. Springfield, Mo.

**McADEN, TOM**  
KGIW. Alamosa, Colo.

**McAFEE, HARRY**  
KGIW. Alamosa, Colo.

**McALLISTER, H. J.**  
KGVO. Missoula, Mont.

**McALLISTER, MAC**  
KVI. Tacoma, Wash.

**McCAIN, W. H.**  
WBRC. Birmingham, Ala.

**McARTHUR, CHARLES F.**  
WHN. New York, N. Y.

**McCARY, JACK**  
KORE. Eugene, Ore.

**McARTHUR, JACK**  
WXYZ. Detroit, Mich.

**McCAULEY, JOSEPH**  
WHAT. Philadelphia, Pa.

**McCLAY, JOHN C.**  
WROK. Rockford, Ill.

**McCLEWERY, THOMAS**  
WIBC. Canton, O.

**McCORD, IRIS IKELER**  
WMBI. Chicago, Ill.

**McCord, Wm. J.**  
KPPY. Spokane, Wash.

**McCORMACK, MALCOLM**  
WJBZ-WBZA. Boston & Spring-  
field, Mass.

**McCORMICK, STEPHEN**  
WOL. Washington, D. C.

**McCRARY, DAVID**  
WLS. Chicago, Ill.

**McCULLOUGH, DAN**  
WIBC. Indianapolis, Indiana

**McCULLOUGH, MARK**  
WALR. Zanesville, O.

**McCULLOUGH, WILLIAM**  
WJR. Detroit, Mich.

**McCUNE, DOROTHY**  
KVOO. Tulsa, Okla.

**McUTCHEON, HUGH**  
KIPM. Minot, N. D.

**McDONALD, BILL**  
WSFA. Montgomery, Ala.

**McDONALD, L. A.**  
CFCY. Charlotte-town, P. E. I.  
Chats With the Friendly Voice.

**McDOUGALL, DICK**  
CKCL. Toronto, Ontario, Can.

**McDOWELL, GOODLOE**  
WLAP. Lexington, Ky.

**McELROY, JACK**  
KANS. Wichita, Kans.

**McENIRY, MATTHEW**  
KLZ. Denver, Colo.

**McEVROY, EDWARD**  
WSYR. Syracuse, N. Y.

**McGLOGAN, FRANK**  
KSTP. St. Paul-Minneapolis,  
Minn.

**McGRATH, JAMES**  
WMAL-WRC. Wash., D. C.

**McGRAW, J.**  
KVCV. Redding, Cal.

**McGREGOR, HORACE**  
WMSD. Sheffield, Ala.

**McILLRFEVEY, HUGH JAMES**  
NBC. Capt. Tim Healy's Stamp  
Club. Lowell Thomas.

**McILVAIN, HARRY**  
WCAU. Philadelphia, Pa.

**McINTIRE, CHARLES**  
WMBH. Joplin, Missouri.

**McINTOSH, EZRA**  
WVNC. Asheville, N. C.

**McINTYRE, FRANK**  
KIST. Big Spring, Tex.

**McINTYRE, FRANK J.**  
KTSM. El Paso, Tex.

**McINTYRE, HAL**  
KHUB. Watsonville, Cal.

**McKAY, STEWART**  
CJCA. Edmonton, Alta.

**McKEAN, EDDIE**  
KFH. Wichita, Kans. Uncle  
Andy and Zeke.

**McKEE, ROBT.**  
WCAE. Pittsburgh, Pa.

**McKEE, TOM**  
WJTN. Jamestown, N. Y.

**McKENZIE, NORRIS**  
CJCA. Edmonton, Alta.

**McKENZIE, OTIS**  
KTEM. Temple, Tex.

**McKENZIE, RAYMOND**  
KFXD. Nampa, Oda.

**McKNIGHT, CECIL**  
CKTB. St. Catharines, Ont.

**McLADON, VERNON**  
KGVO. Missoula, Mont.

**McLAY, HARRY**  
CJRC. Winnipeg, Manitoba,  
Can.

**McLEAN, JOHN A.**  
WBNY. Buffalo, N. Y.

**McLEAN, R. D.**  
CHAB. Moose Jaw, Saskatch-  
ewan, Can.

**McLOUGHLIN, FRANCIS**  
WGBI. Scranton, Pa.

**McLADON, CHARLES**  
WNOX. Knoxville, Tenn.

**McMASTER, JOHN J.**  
WLEX. Boston, Mass.

**McMILLAN, DON**  
CKCK. Regina, Saskatchewan,  
Can.

**McMURRAY, EMMETT**  
WHBQ. Memphis, Tenn.

**McMURTRIE, GEORGE**  
WMSD. Sheffield, Ala.

**McNAMARA, DONALD**  
KMTF. Hollywood, Cal.

**McNAMEE, GRAHAM**  
NBC. The Royal Crown  
Revue. The Royal Desserts  
Program.

**McNEIL, IDA A.**  
KGFX. Pierre, S. Dak.

**McNEIL, ROBERT**  
KGFX. Pierre, S. Dak.

**McNULTY, CHARLES**  
WDBI. Roanoke, Va.

**McPHERSON, G.**  
WPOD. Chattanooga, Tenn.

**McRANBY, BOB**  
WSGN. Birmingham, Ala.

**McSWAIN, PAT**  
WSPA. Spartanburg, S. C.

**MABRY, BOB**  
 KWOC, Poplar Bluff, Missouri.  
**MacCREADY, HERBERT**  
 WES, St. Louis, Missouri.  
**MacDILL, WILFRED**  
 WTAD, Quincy, Ill.  
**MacDONALD, ARCH**  
 WBZ-WBZA, Boston & Springfield, Mass.  
**MacDONALD, JOHN C.**  
 WPIC, Sharon, Pa.  
**MacDONALD, WILLIAM E.**  
 KFNE, Shenandoah, Ia.  
**MacDONNELL, DANIEL**  
 WLAW, Lawrence, Mass.  
**MACK, WAYNE**  
 WGAR, Cleveland, O.  
**MACKAY, DON**  
 CJCL, Calgary, Alta.  
**MACKENZIE, GEORGE**  
 WELI, Battle Creek, Mich.  
**MacKINNON, DOUGLAS A.**  
 WQXR, New York, N. Y.  
**MacMILLAN, LOWELL**  
 WHEC, Rochester, N. Y.  
**MACON, DON**  
 KCRN, Kansas City, Kans.  
**MADISON, CHRISTIAN**  
 WCOL, Lewiston, Me.  
**MADDEN, BERT**  
 WAHY, Albany, N. Y.  
**MADDOX, RALPH**  
 WJDX, Jackson, Mississippi.  
**MALLOW, JOHN**  
 KFPY, Spokane, Wash.  
**MALOUIN, ROY**  
 CKAC, Montreal, Quebec, Can.  
**MALOW, JOHN D.**  
 WLAW, Lawrence, Mass.  
**MANCHIEE, RALPH**  
 WCAP, Asbury Park, N. J.  
**MANN, HERBERT**  
 WUJN, Racine, Wis.  
**MANN, NORMAND**  
 KRLC, Lewiston, Ida.  
**MANNING, JACK**  
 WBZ-WBZA, Boston & Springfield, Mass.  
**MANNIS, WILLIAM**  
 WCAM, Camden, N. J.  
**MANSFIELD, LARRY**  
 WKAT, Miami Beach, Fla.  
**MARBLE, HARRY**  
 WCAU, Philadelphia, Pa. Monday Night at Eight, Sun-kistime.  
**MARGET, MANNY**  
 KVXX, Moorhead, Minn.  
**MARK, CARL**  
 WHK, Cleveland, Ohio.  
**MARKS, GARNETT**  
 WEAF, New York, N. Y. Ruppert's Relaxation Time.  
**MARKS, HENRY**  
 WTRC, Elkhart, Ind.  
**MARS, P.**  
 WKBZ, Muskegon, Mich.  
**MARSII, CURTIS**  
 WDJZ, Tuscola, Ill.  
**MARSHALL, JOHN**  
 WKAR, East Lansing, Mich.  
**MARSHALL, RAY**  
 WHOM, Jersey City, N. J.  
**MARSTON, GLEN**  
 KLO, Ogden, Utah  
**MARTA, JACK**  
 WJMS, Ironwood, Mich.  
**MARTIN, LEW**  
 KRNT, Des Moines, Ia.  
**MARTIN, ROBERT**  
 WAAT, Jersey City, N. J.  
**MARTIN, THOMAS**  
 WGY, Schenectady, N. Y.  
**MARTINEAU, HOWARD N.**  
 KSEI, Pocatello, Ida.  
**MARTINEZ, LEO**  
 KGIW, Alamosa, Colo.  
**MARVIN, ANTHONY**  
 WNYC, New York, N. Y.

**MASON, LIN**  
 WKRC, Cincinnati, O.  
**MASON, PAUL**  
 KANS, Wichita, Kans.  
**MASON, ROY**  
 KFBB, Great Falls, Mont.  
**MASON, SIDNEY**  
 WWJ, Detroit, Mich.  
**MASTERSON, PAUL**  
 KGER, Long Beach, Cal.  
**MATHIS, CHARLES**  
 KFLD, El Dorado, Ark.  
**MAXWELL, TOM**  
 WGSJ, Atlanta, Georgia.  
**MAY, HERB**  
 KNX, Los Angeles, Cal.  
**MAYNARD, JACK**  
 KBST, Big Springs, Tex.  
**MAVORAL, R.**  
 WHPF, Ponce, Puerto Rico.  
**MEEKER, KENNETH**  
 WARD, Brooklyn, N. Y.  
**MEHRING, WALDEMAR**  
 WIRE, Indianapolis, Ind.  
**MEREDITH, LEE CARL**  
 WOMI, Owensboro, Ky.  
**MERRIDEW, REG**  
 WKOK, Sturbury, Pa.  
**MERTENS, PETER**  
 KIRO, Seattle, Wash.  
**METZ, STUART**  
 NBC, Pepper Young's Family, Road of Life.  
**MICHAELS, RAYMOND**  
 WLW, Cincinnati, O.  
**MICHEL, AL**  
 WTAQ, Green Bay, Wisconsin  
**MIDDLETON, W. S.**  
 WDWS, Champaign, Ill.  
**MILBURN, EMERY**  
 KWLK, Longview, Wash.  
**MILBURN, JESSE**  
 KRLD, Dallas, Tex.  
**MILDER, NATE**  
 WALR, Zanesville, O.  
**MILES, ROBERT**  
 WOI, Ames, Ia.  
**MILLER, CHARLES**  
 KFAB, Lincoln, Nebraska.  
**MILLER, CHAS. "CLUCK"**  
 KFOR, Lincoln, Nebraska.  
**MILLER, DAVE**  
 WMCA, New York, N. Y.  
**MILLER, DEWITT**  
 CKNX, Wingham, Ontario, Can.  
**MILLER, HAL**  
 WHER, Portsmouth, New Hampshire.  
**MILLER, LEROY**  
 KYWA, Philadelphia, Pa.  
**MILLER, LEROY**  
 NBC, Campus Croers.  
**MILLER, MARSHALL**  
 WNAJ, Okla.  
**MILLER, WARREN**  
 WCLE, Cleveland, O.  
**MILLS, FRANK**  
 JGKO, Ft. Worth, Tex.  
**MILLS, GORDON**  
 KGER, Long Beach, Cal.  
**MINGUS, BRO**  
 KRBC, Abilene, Tex.  
**MINUM, JAMES**  
 WALR, Zanesville, O.  
**MLOTTEL, ELTON**  
 WUJN, Racine, Wis.  
**MISHLER, BILL**  
 WWJ, Detroit, Mich.  
**MITCHELL, J. B.**  
 CKTB, St. Catharines, Ont.  
**MITCHELL, EVERETT**  
 NBC, National Farm and Home Hour.  
**MITCHELL, EVERETT**  
 WMAQ-WENR, Chicago, Ill.  
**MITCHELL, FRANKLIN C.**  
 WJR, Detroit, Mich.  
**MITCHELL, HUBERT**  
 KBTM, Jonesboro, Ark.

**MITCHELL, JACK**  
 KVVO, Tulsa, Okla.  
**MITCHELL, JACK**  
 WRR, Dallas, Tex.  
**MOAN, HAROLD**  
 KJR, Seattle, Wash.  
**MOAN, HAROLD**  
 KOMO, Seattle, Wash.  
**MOSERSKI, STAN**  
 WPEN, Philadelphia, Pa.  
**MOEGLE, FRED**  
 WTMV, East St. Louis, Ill.  
**MOES, TONY**  
 KTRI, Sioux City, Iowa.  
**MOFFATT, MURRAY**  
 KNOW, Austin, Tex.  
**MOFFETT, RAYMOND**  
 WCAO, Baltimore, Md.  
**MONDAY, RAY**  
 KFDN, Pampa, Tex.  
**MONKKONEN, FREDDIE**  
 KVXX, Moorhead, Minn.  
**MONOGHAN, GEORGE**  
 WHTF, Hartford, Conn.  
**MOORE, BOB**  
 KARM, Erosno, Cal.  
**MOORE, JACK**  
 KPLT, Paris, Tex.  
**MOORE, HAL**  
 WNEW, New York, N. Y.  
**MOORE, PAUL**  
 KJR, Seattle, Wash.  
**MOORE, PAUL**  
 KOMO, Seattle, Wash.  
**MOORE, RUTH**  
 WDJZ, Tuscola, Ill.  
**MOORE, TOM**  
 WJBG, Glenside, Pa.  
**MORELAND, EARL**  
 WMC, Memphis, Tenn.  
**MOREY, ART**  
 KWJJ, Portland, Ore.  
**MORGAN, CLARENCE**  
 WROW, Terre Haute, Ind.  
**MORGAN, CLOUD**  
 WMAZ, Macon, Georgia.  
**MORGAN, DALE**  
 KSO, Des Moines, Ia.  
**MORGAN, GENE**  
 WMCA, New York, N. Y.  
**MORGAN, HENRY**  
 WOR, Newark, N. J.  
**MORGAN, JOHN CARL**  
 WPAR, Norfolk, Virginia.  
**MORITZ, JACK**  
 WCBZ, Springfield, Ill.  
**MORRIS, COLTON**  
 WBZ-WBZA, Boston & Springfield, Mass.  
**MORRIS, DEWITT**  
 KELA, Betw. Centralia and Chehalis, Wash.  
**MORRIS, DON**  
 WMBZ, Detroit, Mich.  
**MORRIS, JAMES M.**  
 KOAC, Corvallis, Ore.  
**MORRIS, TOM**  
 KID, Idaho Falls, Ida.  
**MORRISON, HERBERT**  
 WCAE, Pittsburgh, Pa.  
**MORSE, ANTHONY**  
 KGO, San Francisco, Cal.  
 KPO.  
**MORSE, TONY**  
 KFBR, Sacramento, Cal.  
**MORTON, DON**  
 WEAN, Providence, R. I.  
**MOSER, CLYDE**  
 WKBO, Harrisburg, Pa.  
**MOSES, JOHN B.**  
 WHRC, Columbus, O.  
**MOUSSEAU, R.**  
 CHLP, Montreal, Quebec, Can.  
**MOYER, BILL**  
 CKWX, Vancouver, B. C.  
**MUELLER, MARVIN E.**  
 KMOX, St. Louis, Missouri.  
**MUIR, RAYMOND**  
 WDJZ, Tuscola, Ill.

**MULHOLLAND, ROSS**  
WKRC, Cincinnati, O.

**MULLINAX, EDWIN**  
WFEO, Decatur, Alabama.

**MULREADY, MERRILL**  
KSCJ, Sioux City, Ia.

**MULROY, BERT**  
WEMP, Milwaukee, Wis.

**MULVAHILL, MARV.**  
KFXJ, Grand Junction, Colo.

**MUNIER, DALE**  
WHIO, Dayton, O.

**MUNSTER, DON**  
KYW, Philadelphia, Pa.

**MURPHY, CARLETON**  
WQDM, St. Albans, Vermont.

**MURPHY, EDWARD**  
WROK, Rockford, Ill.

**MURPHY, JACK**  
KFRG, San Francisco, Cal.

**MURPHY, MORELAND**  
KCMO, Kansas City, Mo.

**MURPHY, ROBERT**  
KSTP, St. Paul-Minneapolis, Minn.

**MURRAY, JACK**  
WAYX, Waycross, Georgia.

**MURRAY, KEN**  
CHRC, Winnipeg, Manitoba, Can.

**MURRAY, MATT**  
KMPC, Beverly Hills, Cal.

**MURRAY, THOMAS**  
WHAM, Rochester, N. Y.

**MURTAUGH, WALTER**  
WQDM, St. Albans, Vermont.

**MYERS, KARL**  
WSNJ, Bridgeton, N. J.

**MYERS, PAUL A.**  
WVVA, Wheeling, W. Va.

— N —

**NASH, BARNES**  
WHHS, Bluefield, W. Va.

**NAYE, BILLY**  
WOMI, Owensboro, Ky.

**NEAL, LEE**  
WSAZ, Huntington, W. Va.

**NEGLEY, JACK**  
WINS, New York, N. Y.

**NEILSON, HOWARD**  
WDAY, Fargo, N. D.

**NELSON, TED**  
WDEV, Waterbury, Vt.

**NETHERBY, I. B.**  
CJCS, Stratford, Ontario, Canada.

**NEWCOMB, HAROLD**  
WRJN, Racine, Wis.

**NEWHOUSE, JOHN**  
WESG, Elmira, N. Y.

**NEWKIRK, ALFRED B.**  
WICA, Ashtabula, O.

**NEWMAN, GRADY**  
WSPA, Spartanburg, S. C.

**NEWSOME, GILBERT**  
WRTD, Richmond, Va.

**NEWTON, WALTON**  
WTP, Philadelphia, Pa.

**NIGOCIA, A. H.**  
WJBW, New Orleans, La.

**NILES, KEN**  
NBC, Chase and Sanborn.

**NILSON, WALTER**  
WPHH, Hartford, Conn.

**NIXON, FRED**  
KLO, Ogden, Utah.

**NOGGLE, HAL**  
KFQD, Anchorage, Alaska.

**NOONE, TOM**  
KANS, Wichita, Kans.

**NORIN, L. SAMUEL**  
KELA, Betw. Centralia and Chehalis, Wash.

**NORMAN, RICHARD**  
WBLL, New York, N. Y. Public Service Forum, Symphony Hour.

**NORMAN, RICHARD**  
WOV, New York, N. Y. Public Service Forum, Symphony Hour.

**NORMANDIN, A.**  
CHLP, Montreal, Quebec, Can.

**NORTON, FRANK**  
WMAA, Springfield, Mass.

— O —

**OAKES, BARNEY**  
WATL, Atlanta, Ga.

**O'BRIEN, D. J.**  
WHAZ, Troy, N. Y.

**O'BRIEN, DON**  
KMBC, Kansas City, Mo.

**O'BRIEN, GERALD**  
WICA, Ashtabula, O.

**O'BRIEN, JOE**  
WMOA, New York, N. Y.

**O'CONNOR, CHARLES**  
NBC, Johnny Presents.

**O'CONNOR, ROD**  
KID, Idaho Falls, Ida.

**O'DELL, STEUART**  
WHIS, Bluefield, W. Va.

**O'DELL, STEUART**  
WOPI, Bristol, Tenn.

**O'DONNELL, JAMES**  
WMSD, Sheffield, Ala.

**OFFHAUS, RUSSELL**  
WCOP, Boston, Mass.

**OGELSBY, WARWICK**  
WJAT, Philadelphia, Pa.

**OLMSTED, NELSON**  
WHAP, Ft. Worth, Tex.

**OLSON, HARVEY**  
WDRG, Hartford, Conn.

**OLSON, RAY**  
WOW, Omaha, Nebraska.

**OLSON, RICHARD**  
WKAT, Miami Beach, Fla.

**O'MARA, JACK**  
KVOE, Santa Ana, Cal.

**O'MOORE, JOHN**  
WSPA, Spartanburg, S. C.

**ORAVETZ, JULE**  
WRJN, Racine, Wis.

**O'SHEA, JIMMIE**  
WLEU, Erie, Pa.

**O'SULLIVAN, TERRY**  
WKY, Okla. City, Okla.

**OTIS, DON**  
KFAC, Los Angeles, Cal.

**O'TOOLE, WILLIAM J.**  
WCAO, Baltimore, Md.

**OTT, WOODY**  
WESG, Elmira, N. Y.

**OVENDEN, K. R.**  
WEEI, Boston, Mass.

**OVERBAY, PAUL**  
WAGA, Atlanta, Georgia.

**OVERTURE, ROSEMARY**  
WJZ, Tuscola, Ill.

**OWEN, EM**  
WTAQ, Green Bay, Wis.

**OWEN, FORREST**  
WKAR, East Lansing, Mich.

**OWEN, FRANCIS**  
WHEC, Rochester, N. Y.

**OWEN, KENNETH**  
KJBS, San Francisco, Cal.

**GWENS, MAURICE P.**  
WROK, Rockford, Ill.

— P —

**PAAR, JACK**  
WGAR, Cleveland, O.

**PACE, ESTON**  
KANS, Wichita, Kans.

**PAEVEY, DON**  
WKRC, Cincinnati, O.

**PAIGE, NORMAN**  
KMTR, Hollywood, Cal.

**PAINTON, KEITH**  
KCRG, Enid, Okla.

**PALAU, A.**  
WPRP, Ponce, Puerto Rico.

**PALMER, ADDISON**  
WABL, Bangor, Me.

**PALMER, CLARENCE L.**  
KVOE, Santa Ana, Cal.

**PALMER, GEORGE**  
WIBC, Indianapolis, Indiana.

**PALMIERI, VICENT**  
WELL, New Haven, Conn.

**PANKA, WALTER**  
WEDC, Chicago, Ill.

**PAIRE, MARCEL**  
CKAC, Montreal, Quebec, Can.

**PARKER, ALAN**  
WSYR, Syracuse, N. Y.

**PARKER, ANN**  
WQDM, St. Albans, Vermont.

**PARKER, BEN**  
KWEW, Hobbs, New Mexico.

**PARKER, BILL**  
WRTD, Richmond, Va.

**PARKER, EARL**  
WJZ, Tuscola, Ill.

**PARKER, P. BAREN**  
KPTC, Pasadena, Cal.

**PARKER, GLEN**  
WHO, Des Moines, Iowa.

**PARKER, JAMES**  
WATR, Waterbury, Conn.

**PARKER, MACK**  
WJCC, Bridgeport, Conn.

**PARKER, MORRISON**  
WIL, St. Louis, Missouri.

**PARKER, SAM**  
WIOD, Miami, Fla.

**PARKES, HAL**  
KUTA, Salt Lake City, Utah.

**PARKS, AL**  
WATL, Atlanta, Ga.

**PARRILL, JAMES**  
WCHS, Charleston, W. Va.

**PARSONS, FRED**  
KFAM, St. Cloud, Minn.

**PARSONS, ROBERT**  
WMBI, Chicago, Ill.

**PATRICK, VAN**  
KKMD, Shreveport, La.

**PATTERSON, CREAM**  
WNBC, New Britain, Conn.

**PATTERSON, NORWOOD**  
KSAN, San Francisco, Cal.

**PATTON, CURTIS**  
WJIM, Lansing, Mich.

**PATTON, FREE**  
KORE, Eugene, Ore.

**PAUL, ED**  
WCFI, Chicago, Ill.

**PAULSEN, VARNER**  
WCOC, Lewiston, Me.

**PAULSEN, VICTOR**  
KJBS, San Francisco, Cal.

**PAXTON, MARY**  
WIBC, Indianapolis, Indiana.

**PEAK, GENE**  
WPAD, Paducah, Ky.

**PEARSON, FORT**  
NBC, Attorney at Law, Guiding Light, Don Winslow of the Navy.

**PEARSON, FORT**  
WMAQ-WENR, Chicago, Ill.

**PEARSON, TED**  
NBC, Good News of 1938.

**PEDEX, TOM**  
WIRE, Indianapolis, Ind.

**PELL, SHERMAN**  
WENW, Brooklyn, N. Y.

**PELLETIER, VINCENT**  
NBC, Carnation Contented.

**PENDERGRAST, WM.**  
WNBH, New Bedford, Mass.

**PENNEL, BILL**  
WIOD, Miami, Fla.

**PENSON, J. C.**  
CFAR, Elm Flon, Man.

**PEPPIN, S. L.**  
CFCV, Charlottetown, P.E.I., Canada.

**PERDUE, BILL**  
WSFA, Montgomery, Ala.

**PERRIN, KEVES**  
WBZ-WBZA, Boston & Springfield, Mass.

**PERRY, ROBERT, N.**  
WORL, Boston, Mass.

**PERRY, CAMERON**  
CJOC, Lethbridge, Alta.

**PERSHING, JACK**  
WMBZ, Detroit, Mich.

**PETERS, RICHARD**  
KGFJ, Shawnee, Okla.

**PETERSEN, JIM**  
KVI, Tacoma, Wash.

**PETRANKA, JOE**  
WSPA, Montgomery, Ala.

**PETRIE, CHARLES R.**  
WGBA-WSAN, Allentown, Pa.

**PETRIE, HOWARD**  
NBC, The O'Neills.

**PETTAY, FRANCIS**  
WHK, Cleveland, O.

**PETTEGREW, C. W.**  
WOST, Columbus, O.

**PHARES, DALE S.**  
WEOA, Evansville, Indiana.

**PHILLIPS, DON**  
KMOX, St. Louis, Missouri.

**PICKARD, GEORGE**  
WSPD, Toledo, O.

**PIERCE, BILL**  
WGHL, Scranton, Pa.

**PIERCE, LOUIS**  
WIP, Philadelphia, Pa.

**PIERSON, JAMES**  
KPNP, Shemandoah, Ia.

**PIERSON, JOE**  
WPBM, Indianapolis, Ind.

**PIKE, LANCELOT**  
WCOU, Lewiston, Me.

**PLASTER, TOMMY**  
K'AT, Ft. Worth, Tex.

**PLATT, HAROLD**  
KHUB, Watsonville, Cal.

**PLIMLEY, JACK**  
WSNJ, Bridgeport, N. J.

**POGRANICZNY, JAN**  
WBBC, Brooklyn, N. Y.

**POLL, JEANNE**  
WIOC, Bridgeport, Conn., Community's Club, First Offender, Street Scene.

**POLIMENI, FRANK**  
WOV, New York, N. Y.

**POLIMENI, FRANK**  
WBLL, New York, N. Y.

**POOLE, BILL**  
WGPC, Albany, Georgia.

**POOR, MURRELL**  
WMMN, Fairmont, W. Va.

**POORE, JOHN**  
WHBQ, Memphis, Tenn.

**POPE, HOMER**  
KOMO, Seattle, Wash.

**POPE, HOMER**  
JKR, Seattle, Wash.

**PORTER, A. L.**  
CKFC, Vancouver, British Columbia, Can.

**PORTER, SUE (MISS)**  
WWNC, Asheville, N. C.

**POTTS, J. LYMAN**  
CKCK, Regina, Saskatchewan, Can.

**POWELL, KEN**  
WESG, Elmira, N. Y.

**POWER, RICHARD**  
WKAR, East Lansing, Mich.

**PREST, EVA**  
CKBI, Prince Albert, Sask.

**PRICE, FRANCIS**  
KFKA, Greeley, Colo.

**PRICE, STEPHEN**  
WBXX, New York, N. Y.

**PRIDDY, ALBERT**  
KDEL, Salt Lake City, Utah.

**PROUGH, ED**  
WDAY, Fargo, N. D.

**PROVAN, BOB**  
WDRG, Hartford, Conn.

**PROVENSON, HERLUF**  
NBC, Golden Screamers, Betty Moore.

**PUCKETT, BERT**  
WMT, Cedar Rapids-Waterloo, Iowa.

**PURCELL, BOB**  
WCFB, Chicago, Ill.

**PURCELL, CHARLES**  
WCAP, Baltimore, Md.

**PURCELL, RICHARD**  
WMEX, Boston, Mass.

**PUTNAM, GEORGE**  
KSTP, St. Paul-Minneapolis, Minn.

**PALE, J. HOWARD**  
K'AR, Phoenix, Ariz.

**PYRON, DICK**  
WAGA, Atlanta, Georgia.



**QUINN, ELWYN**  
KDEL, Salt Lake City, Utah.

**QUINN, R.**  
WKBZ, Muskegon, Mich.

**QUINTERO, BOBBY**  
WHOM, Jersey City, N. J.



**RAE, ERNIE**  
KFRF, Columbia, Mo.

**RAGLAND, TOM**  
WMPB, Memphis, Tenn.

**RAMSEY, WALLACE**  
KGB, San Diego, Cal.

**RANIERI, JAMES**  
WHOM, Jersey City, N. J.

**RAPHEE, KENNETH**  
WIC, Bridgeport, Conn.

**RAPKIN, MAURICE**  
CRCL, Toronto, Ontario, Can.

**RASH, BRYSON**  
WMAL - WRC, Washington, D. C.

**RAYKUS, JOHN**  
WHOM, Jersey City, N. J.

**RATLIFF, FRED**  
WGHL, Galesburg, Ill.

**RAWSON, RON**  
KSCJ, Sioux City, Ia.

**RAYMOND, CARL**  
WMAS, Springfield, Mass.

**RAYNOLDS, JOHN**  
WKRC, Cincinnati, O.

**REAGH, ROBERT**  
CJOC, Lethbridge, Alta.

**REAMS, HUNTER**  
WJNO, West Palm Beach, Fla.

**REAMS, TED**  
WRVA, Richmond, Va.

**REDMOND, DICK**  
WHIP, Harrisburg, Penn.

**REED, DICK**  
WHTO, Dayton, O.

**REED, PHIL**  
KWEW, Hobbs, New Mexico.

**REED, TOBE**  
KPRC, San Francisco, Cal.

**REETZ, PAUL**  
WTMV, East St. Louis, Ill.

**REICH, HANS LEO**  
WSEB, Chicago, Ill.

**REID, GORDON**  
CFRN, Edmonton, Alta.

**REILLY, LARRY**  
WHOM, Jersey City, N. J.

**RENNIE, LYNN**  
WCBS, Springfield, Ill.

**RENNINGER, OTTO**  
KGY, Olympia, Wash.

**RENSCH, TYE**  
KGFN, Pierre, S. Dak.

**REUSCH, JOHN**  
WLB, Minneapolis, Minn.

**REUSCH, LYLE**  
WBBR, Brooklyn, N. Y.

**REVELL, NELLIE**  
NBC, Nellie Revell Presents.

**REYNOLDS, GENE**  
WBAP, Ft. Worth, Tex.

**REYNOLDS, PAUL**  
WDBJ, Roanoke, Va.

**RHOADES, BILLY**  
WTCN, St. Paul-Minneapolis, Minn.

**RLASKA, JACK**  
KLO, Ogden, Utah.

**RICAU, LIONEL**  
WWL, New Orleans, Louisiana.

**RICHARDS, JACK**  
KFTB, Price, Utah.

**RICHARDSON, JESSE**  
WRB, Dallas, Tex.

**RICHMOND, ELEANOR**  
WKZO, Kalamazoo, Mich.

**RIDDELL, CORWIN**  
WOAT, San Antonio, Tex.

**RIDDLEY, DONLEY**  
KFXD, Nampa, Ida.

**RIDER, MAURICE**  
KIRO, Seattle, Wash.

**RIDGEWAY, JACK**  
KTHS, Hot Springs, Ark.

**RING, BILL**  
KWTO-KGBX, Springfield, Mo.

**RILEY, BOB**  
KMBC, Kansas City, Mo.

**RILEY, E.**  
KRKO, Everett, Wash.

**RISER, JIMMIE**  
WGTM, Wilson, N. C.

**RISS, DAN**  
WRUF, Gainesville, Fla.

**RITTEP, ROBERT**  
WKAR, East Lansing, Mich.

**ROBATOR, HAROLD**  
WMAS, Springfield, Mass.

**ROBB, MAJOR**  
WSAL, Salisbury, Md.

**ROBBINS, BILL**  
WLV, Cincinnati, O.

**ROBERTS, ADRAIN**  
WCOA, Pensacola, Fla.

**ROBERTS, AUSLEY**  
WMBR, Jacksonville, Fla.

**ROBERTS, CHARLES**  
KVOR, Colorado Springs, Colo.

**ROBERTS, ED**  
WUDD, Chicago, Ill.

**ROBERTS, HOWARD**  
WMT, Cedar Rapids-Waterloo, Iowa.

**ROBERTS, I. S.**  
KRGV, Westlaco, Tex.

**ROBERTS, KENNETH**  
CBS, Al Pearce Gang.

**ROBERTSON, LARRY**  
KFBK, Sacramento, Cal.

**ROBERTSON, NED**  
KWEW, Hobbs, New Mexico.

**ROBERTSON, TRAFON**  
KVOO, Tulsa, Okla.

**ROBINSON, ALVIN**  
NBC, Cities Service Concert.

**ROBINSON, DALE**  
LPDX, Pampa, Tex.

**ROBITAILLE, GLEN**  
CKWX, Vancouver, B. C.

**ROCKHOLD, JOE**  
WSPD, Toledo, O.

**RODGERS, NORMAN**  
KOCT, Okla. City, Okla.

**ROEN, LOUIS**  
WMAQ-WENR, Chicago, Ill.

**ROGERS, EDLY**  
KALB, Alexandria, La.

**ROGERS, EDWIN**  
WMAL-WRC, Wash., D. C.

**ROGERS, FEY**  
WOPL, Bristol, Tenn.

**ROGERS, MARGARET E.**  
CJOY, Charlottesville, P.E.L., Can.

**ROGERS, RALPH**  
KCRG, Enid, Okla.

**ROGERS, ROBERT**  
 WSAJ, Salisbury, Md.  
**ROGERS, WILLIAM**  
 WHAM, Rochester, N. Y.  
**ROGERS, WAYNE**  
 KUTA, Salt Lake City, Utah.  
**ROHRER, BILL**  
 KWJJ, Portland, Ore.  
**ROLL, DICK**  
 WHIO, Dayton, O.  
**ROMINE, DOUGLAS**  
 KARK, Little Rock, Ark.  
**RONEY, JACK**  
 WMAL-WRC, Wash., D. C.  
**ROSAMOND, ROBERT**  
 WTBO, Cumberland, Md.  
**ROSENBAUM, BOB**  
 WGIL, Galesburg, Ill.  
**ROSENWALD, MONTE**  
 KGNC, Amarillo, Tex.  
**ROSS, CHARLES**  
 WCCO, Minneapolis - St. Paul  
 Minn.  
**ROSS, DAVID**  
 CBS, Hal Kemp's Program,  
 Poet's Gold,  
 NBC, Old Gold Program.  
**ROSS, GUY**  
 CJBR, Rimouski, Que.  
**ROSS, JACK**  
 WHAM, Rochester, N. Y.  
**ROTHRUM, WILLIAM**  
 WSYR, Syracuse, N. Y.  
**ROUSE, GENE**  
 WMAQ-WENR, Chicago, Ill.  
**ROUSH, CHARLES**  
 WIBC, Indianapolis, Indiana.  
**ROWENS, Jr., W. E.**  
 KRRV, Sherman, Tex.  
**ROYAL, H.**  
 WKBB, Muskegon, Mich.  
**RUBENDALL, ED**  
 WKOK, Sunbury, Pa.  
**RUGH, VIC**  
 KFH, Wichita, Kans.  
**RUNIONS, NORM**  
 KVL, Tacoma, Wash.  
**RUSS, ROBERT**  
 CJOC, Leithbridge, Alta.  
**RUSSELL, RUSS**  
 KMON, St. Louis, Missouri.  
**RUSSELL, DAN**  
 NBC, Continental Varieties.  
**RUSSELL, DAVE**  
 WRUF, Gainesville, Fla.  
**RUSSELL, EMERSON**  
 WDC, Tuscola, Ill.  
**RUSSELL, FRANK**  
 KECA, Los Angeles, Cal.  
 KFI.  
**RUSSELL, TED**  
 CKCL, Toronto, Ontario, Can.  
**RESSEY, HAROLD**  
 WHMA, Anniston, Ala.  
**RUTLAND, P. E.**  
 CKFC, Vancouver, British Co-  
 lumbia, Can.  
**RYEL, FLOYD**  
 WADC, Akron, O.

— S —

**ST. GEORGE, DORIAN**  
 WMAL - WRC, Washington,  
 D. C.  
**SANDERS, ERNIE**  
 WHO, Des Moines, Iowa.  
**SANDERSON, VIRGIL**  
 WMSD, Sheffield, Ala.  
**SANDSTRGM, STANLEY**  
 KVQE, Santa Ana, Cal.  
**SANSOM, SAM**  
 KSAM, Huntsville, Tex.  
**SARGENT, L. F.**  
 WEEI, Boston, Mass.  
**SATER, HARLEY**  
 KWSC, Pullman, Wash.  
**SAUNDERS, CHARLES**  
 WGCM, Mississippi City, Mis-  
 sissippi.

**SAUNDERS, G. W.**  
 WHIS, Bluefield, W. Va.  
**SAUNDERS, RAY**  
 WHN, New York, N. Y.  
**SAUNDERS, SID**  
 KMOX, St. Louis, Missouri.  
**SAVAILLI, JOSEPH**  
 WHOM, Jersey City, N. J.  
**SAVERS, JACK**  
 KNX, Los Angeles, Cal.  
**SCARBOROUGH, LARRY**  
 WMBR, Jacksonville, Fla.  
**SCHAFFER, WALT**  
 WDC, Tuscola, Ill.  
**SCHAUGHENCY, ED**  
 KDKA, Pittsburgh, Pa.  
**SHEEL, J. W.**  
 KSAC, Manhattan, Kans.  
**SCHINDLER, WILHEMINA**  
 KEAM, St. Cloud, Minn.  
**SCHMIDT, R. J.**  
 KPLM, Minot, N. D.  
**SCHNEIDERWIND, HENRY**  
 WMBC, Detroit, Mich.  
**SCHORT, GWENDOLYN**  
 WFBM, Indianapolis, Ind.  
**SCHROCK, CARL**  
 WTRC, Elkhart, Ind.  
**SCHROEDER, CHARLES**  
 WCPO, Cincinnati, O.  
**SCHOEN, ARNOLD**  
 WSYR, Syracuse, N. Y.  
**SCHROTE, BOB**  
 KHSI, Chico, Cal.  
**SCHULVALSKY, ZADORA**  
 WHOM, Jersey City, N. J.  
**SCOTT, W. H.**  
 WHEC, Cicero, Ill.  
**SCHWELLENBACH, BAXTER**  
 KFPY, Spokane, Wash.  
**SCOFIELD, DAVE**  
 KFRC, San Francisco, Cal.  
**SEAGRAVE, ORVILLE B.**  
 WSAR, Fall River, Mass.  
**SEARLES, NEIL**  
 WISN, Milwaukee, Wise.  
**SEDGWICK, HARRY**  
 KGDE, Pergus Falls, Minn.  
**SETZER, GENE**  
 KFH, Wichita, Kans., An Or-  
 chid to You.  
**SEXTON, JACK**  
 WMBD, Peoria, Ill.  
**SEYMOUR, DAN**  
 CBS, Aunt Jenny's Real Life  
 Stories, Mercury Theater of  
 the Air.  
**SHADWELL, CLAIR**  
 WMAL - WRC, Washington,  
 D. C.  
**SHAFFMASTER, FREDERIC**  
 WBLY, Lima, O.  
**SHANNON, BILL**  
 WATL, Atlanta, Ga.  
**SHARBUTT, DELL**  
 CBS, Myrt and Marge, Bench-  
 ley Series, Hour of Charm.  
**SHARP, IRVING**  
 WDBI, Roanoke, Va.  
**SHARP, MORRIS**  
 KPQD, Anchorage, Alaska.  
**SHAW, GORDON**  
 WLAW, Cincinnati, O.  
**SHAW, STAN**  
 WNEW, New York, N. Y.  
**SHAYON, ROBERT L.**  
 WOR, Newark, N. J.  
**SHELBY, JAMES**  
 WROK, Rockford, Ill.  
**SHIELDON, JACK**  
 WSAZ, Huntington, W. Vir-  
 ginia.  
**SHIELDON, WALLY**  
 WCAU, Philadelphia, Pa.  
**SIBLTON, JAMES**  
 WSAU, Wausau, Wise.  
**SHEPPARD, ALAN**  
 KSFQ, San Francisco, Cal.  
**SHERIDAN, BOB**  
 WNBC, New Britain, Conn.

**SHERMAN, BU**  
 WHAP, Ft. Worth, Tex.  
**SHERMAN, BILL**  
 WAVE, Louisville, Ky.  
**SHERRIS, MARLEY R.**  
 NBC, The Armchair Quartet,  
 Highlights of the Bible, Na-  
 tional Vespers.  
**SIERRA, ROBERT A.**  
 WBNY, Buffalo, N. Y.  
**SHERWOOD, BOB**  
 NBC, Irene Rich for Welch.  
**SHIELDS, BOB**  
 KDKA, Pittsburgh, Pa.  
**SHIMATE, GENE**  
 KRNT-KSO, Des Moines, Ia.  
**SHLOIME, BEN**  
 WHOM, Jersey City, N. J.  
**SIBREVE, LEONARD**  
 KWLK, Longview, Wash.  
**SIBSON, KEN L.**  
 KRGV, Westlake, Tex.  
**SIGSMONDI, A.**  
 WBBC, Brooklyn, N. Y.  
**SILER, WENDELL**  
 WSWA, Harrisonburg, Va.  
**SIMMONS, D. N.**  
 KDVL, Salt Lake City, Utah.  
**SIMMONS, PARKER**  
 WRUF, Gainesville, Fla.  
**SIMMONS, P.**  
 KFNP, Shenandoah, Ia.  
**SIMPSON, CHEEK**  
 WDOD, Chattanooga, Tenn.  
**SIMPSON, JACK**  
 KRMD, Shreveport, La.  
**SIMPSON, WILMAR**  
 KRGV, Westlake, Tex.  
**SIMS, C. G.**  
 WPAD, Paducah, Ky.  
**SINER, RUSSELL**  
 KSAJ, Salina, Kans.  
**SIPES, LEON**  
 KELD, El Dorado, Ark.  
**SIRMONS, JAMES**  
 WRUF, Gainesville, Fla.  
**SISSON, ALLEN**  
 WHAM, Rochester, N. Y.  
**SISSON, EDWARD**  
 WBBR, Brooklyn, N. Y.  
**SLAGLE, JOHN**  
 WXYZ, Detroit, Mich.  
**SLATER, NORVEL**  
 WHB, Kansas City, Missouri.  
**SLATER, NORVELL**  
 KVOO, Tulsa, Okla.  
**SLATER, THOMAS G.**  
 WOR, Newark, N. J.  
**SLATTERY, BART**  
 WWL, St. Louis, Missouri.  
**SMBKAL, JEROME**  
 WEDC, Chicago, Ill.  
**SMIDI, JOE**  
 KWJJ, Portland, Ore.  
**SMITH, ALBERT W.**  
 WCSH, Portland, Me.  
**SMITH, BERT**  
 WAAW, Omaha, Nebraska.  
**SMITH, BETTY RUTH**  
 KFH, Wichita, Kans., Sil-  
 houette of the Stars, Holly-  
 wood Scoops.  
**SMITH, BOB**  
 KFXX, Grand Junction, Colo.  
**SMITH, CHARLES**  
 CKSO, Sudbury, Ont.  
**SMITH, DICK**  
 WHB, Kansas City, Missouri.  
**SMITH, ED**  
 WHF, Harrisburg, Penn.  
**SMITH, EMERSON**  
 KGO, San Francisco, Cal.  
**SMITH, ERNIE**  
 W CSC, Charleston, S. C.  
**SMITH, HOMER**  
 WKOK, Sunbury, Pa.  
**SMITH, KATE**  
 CBS, Kate Smith Comments.



SMITH, KIRBY  
KGFI, Brownsville, Tex.

SMITH, ROBERT  
WABJ, Banzor, Me.

SMITH, ROBERT H.  
WOOD-WASH, Grand Rapids, Mich.

SNELGROVE, T. E.  
CJCI, Calgary, Alta.

SNOWDEN, BYRON  
WQDD, St. Albans, Vermont.

SNOWDEN, TOMMY  
WEED, Rocky Mount, N. C.

SNYDER, RALPH  
WKZO, Kalamazoo, Mich.

SOLSETH, DARWIN  
KXA, Seattle, Wash.

SORON, CASIMIR  
KBNY, Buffalo, N. Y.

SPARKS, JEFF  
WOR, Newark, N. J.

SPENCER, BILL  
WBRC, Birmingham, Ala.

SPENCER, RAY  
WADC, Akron, O.

SPIEGLE, STANLEY  
KNRO, Aberdeen, Wash.

STAMPS, WELDON  
KTOK, Okla. City, Okla.

STANLEY, LARRY  
KFH, Wichita, Kans. Ten  
Pretty Girls.

STANTON, BOB  
WWJ, Detroit, Mich.

STARR, JACK  
KMBC, Kansas City, Mo.

STEADMAN, BILLY  
WGTM, Wilson, N. C.

STEARNS, BILL  
WIEB, Portsmouth, New  
Hampshire.

STECK, JACK  
WFIL, Philadelphia, Pa.

STEELE, ROBERT  
WTIC, Hartford, Conn.

STEINERT, OTTO  
WBBC, Brooklyn, N. Y.

STELLI, JOHN  
WDWS, Champaign, Ill.

STEPHENS, AL  
KFEL, Denver, Col.

STEPHENSON, ROBERT  
WHN, New York, N. Y.

STERLING, F.  
WIFC, Cicero, Ill.

STERN, BILL  
NBC.

STEVENS, ALSTON  
WFIL, Philadelphia, Pa.

STEVENS, CARLYLE  
KNX, Los Angeles, Cal.

STEVENS, DON  
WHEB, Portsmouth, New  
Hampshire.

STEVENS, LEONARD  
WNLC, New London, Conn.

STEVENS, ROBERT  
WKBO, Harrisburg, Pa.

STEWART, FRANK  
KTTA, San Antonio, Tex.

STEWART, JACK  
CFAC, Calgary, Alberta, Can.

STEWART, PHIL  
NBC, Lady Esther Serenade.

STEWART, TOM  
WSM, Nashville, Tenn.

STILES, PAUL  
WNBH, New Bedford, Mass.

STINSON, JOHN  
WJR, Detroit, Mich.

STONE, AL  
KWTO-KGBX, Springfield,  
Mo.

STONE, CHARLES M.  
WMBR, Jacksonville, Fla.

STONE, DAVID  
WSM, Nashville, Tenn.

STONE, HERBERT  
WNYC, New York, N. Y.

STONEMAN, JOHN  
WJW, Akron, O.

STORM, JOY  
NBC, How to be Charming,  
Harriet Parsons, Elza Schal-  
lett.

STORM, MICHAEL  
NBC, Fitch Program.

STOUGH, RAY  
KRMG, Jamestown, N. D.

STRATTON, ALAN  
WBLL, New York, N. Y.  
"Tango Cabaret." "Stars In  
the Making."

STRATTON, ALAN  
WOV, New York, N. Y.  
"Tango Cabaret." "Stars In  
the Making."

STRAUSS, WILLIAM D.  
WQXR, New York, N. Y.

STROMWALL, HAROLD  
KFAM, St. Cloud, Minn.

STROW, WALTER  
WRR, Dallas, Tex.

STUART, ALAN  
WMCA, New York, N. Y.

SUMMERVILLE, R. P.  
WHAZ, Troy, N. Y.

SUTHERLAND, BILL  
KDKA, Pittsburgh, Pa.

SUTHERLAND, GEORGE  
WMEX, Boston, Mass.

SUTHERLAND, SAM  
WISN, Milwaukee, Wis.

SUTTERFIELD, PHIL  
WCSC, Charleston, S. C.

SUTTON, W.  
CFRN, Edmonton, Alta.

SVEHELA, WALTER  
WQAM, Miami, Fla.

SWAN, ROBERT W.  
KFAC, Los Angeles, Cal.

SWANSON, J. HERBERT  
WLB, Minneapolis, Minn.

SWARTZ, RAYMOND  
KPPC, Pasadena, Cal.

SWEENEY, BUDD  
WIBC, Columbus, O.

SWEENEY, FLORENCE  
CKCK, Regina, Saskatchewan,  
Can.

SWEENEY, J. WARREN  
WJSV, Washington, D. C.

SWIFT, EDGAR E.  
WFBG, Altoona, Pa.

SWIMELAR, PAUL  
WNLC, New London, Conn.

SWINEFORD, JACK  
WKY, Okla. City, Okla.

SWINK, CHARLES  
WHIO, Dayton, O.

SWITZER, MACK  
KOA, Denver, Colo.

— T —

TABER, BILL  
WAAW, Omaha, Nebraska.

TACY, ELWIN  
WSPR, Springfield, Mass.

TAFOLA, HENRY, JR.  
KGGM, Albuquerque, N. M.

TAFI, MAHLON  
KGY, Olympia, Wash.

TALLEY, BILL MASON  
KUMA, Yuma, Ariz.

TAPLEY, S. E.  
CJCS, Stratford, Ontario, Can.

TAYLOR, CLAUDE  
WEED, Rocky Mount, N. C.

TAYLOR, GLEN  
WGBI, Scranton, Pa.

TAYLOR, J. LENARD  
WKST, New Castle, Pa.

TAYLOR, SAMMY  
KWJJ, Portland, Ore.

TEDDLIE, PETE  
WRR, Dallas, Tex.

TEELAND, WALTER  
KFQD, Anchorage, Alaska.

TEMPLE, BROOKE  
WHN, New York, N. Y.

TEMPLE, FRED  
WBAL, Baltimore, Md.

TERRY, BILL  
WSGN, Birmingham, Ala.

TERRY, PAUL  
KMBC, Kansas City, Mo.

TERWEY, TYS  
WNOX, Knoxville, Tenn.

TESSMANN, ABBOTT  
KGO, San Francisco, Cal.  
KPO.

THATCHER, JACK  
KGY, Olympia, Wash.

THOMAS, BERNARD  
KGGM, Albuquerque, N. M.

THOMAS, GEORGE  
WCAI, Philadelphia, Pa.

THOMAS, GORDON  
KGLD, Mason City, Ia.

THOMAS, GRANT  
WKST, New Castle, Pa.

THOMAS, J. A.  
WCOA, Pensacola, Fla.

THOMAS, JACK  
KOVC, Valley City, N. D.

THOMAS, JIM  
WWL, New Orleans, Louisi-  
ana.

THOMAS, JOHN  
KGIW, Alamosa, Colo.

THOMAS, LARRY  
WIBG, Glenside, Pa.

THOMAS, W. M.  
KGIW, Alamosa, Colo.

THOMAS, WILLIAM L.  
WVA, Wheeling, W. Virginia.

THOMLINSON, BOB  
KEX, Portland, Oregon.

THOMLINSON, BOB  
KGW, Portland, Oregon.

THOMPSON, ALLEN  
WMAQ-WENR, Chicago, Ill.

THOMPSON, BILL  
KWVO, Sheridan, Wyo.

THOMPSON, HAL  
WFAA, Dallas, Tex.

THOMPSON, JACK  
CKCL, Toronto, Ontario, Can.

THOMPSON, J. C.  
CJRC, Winnipeg, Manitoba,  
Can.

THOMPSON, MAURICE  
WJDX, Jackson, Mississippi.

THOMPSON, REO  
CJCA, Edmonton, Alta.

THOMPSON, VERL K.  
WMAQ-WENR, Chicago, Ill.

THORSON, AL  
KGGK, Tyler, Tex.

THORNE, GEORGE  
KGGM, Albuquerque, N. M.

THORNTON, ROBERT  
KGFI, Brownsville, Tex.

THORP, JOHN  
KYW, Philadelphia, Pa.

THORSTENSON, A. L.  
CFAR, Flin Flon, Man.

TICE, OLIN  
WDNC, Durham, N. C.

TIOWELL, EDGAR  
KGB, San Diego, Cal.

TIPPIN, WILBUR  
CKNX, Winham, Ontario,  
Can.

TIGNER, CHARLES  
KSAM, Huntsville, Tex.

TILDEN, FREDA  
KGY, Olympia, Wash.

TILLMAN, JOHN  
WHAS, Louisville, Ky.

TOBIN, JOHN  
KFBK, Sacramento, Cal.

TOBIN, M. E.  
KABR, Aberdeen, S. Dak.

**TOBOLA, JOHN J.**  
WAYX, Waycross, Georgia.

**TODD, JACK**  
KANS, Wichita, Kans.

**TODD, JAMES L.**  
KOMA, Okla. City, Okla.

**TOLMAN, CLARENCE**  
EX, Portland, Oregon.

**TOLMAN, CLARENCE**  
KGW, Portland, Oregon.

**TONGE, BOB**  
KTS-A, San Antonio, Tex.

**TOOLE, KEMP**  
FBB, Great Falls, Mont.

**TOPINKA, RUDY**  
WSAU, Wausau, Wisc.

**TOSI, VINCENT**  
WCOB, Boston, Mass.

**TRACE, GENE**  
WIAW, Cincinnati, O.

**TRAER, DAVE**  
WGAT, Athens, Ga.

**TRAUM, BILL**  
WROK, Rockford, Ill.

**FRAYLOR, BILL**  
WGHL, Gatesburg, Ill.

**TRAYNOR, MARTIN**  
WMEF, Plattsburg, N. Y.

**TREDWAY, BILL**  
KTRU, Sioux City, Iowa.

**TREGILLUS, DICK**  
CFAC, Calgary, Alberta, Can.

**TREMBLE, SIDNEY B.**  
KSAI, Salina, Kans.

**TROUT, ROBERT**  
Professor Quiz, CBS.  
Commentator "Today" Head-  
lines and Belines, CBS.

**TUCKER, RALPH**  
WBOW, Terre Haute, Ind.

**TIPPER, HOWARD**  
WGY, Schenectady, N. Y.

**TURNER, CLAUDE**  
KGCU, Mandan, N. Dakota.

**TURNER, GEORGE**  
WCAE, Ashbury Park, N. J.

**TURNER, HARRY**  
KOBH, Rapid City, S. D.

**TURNER, NANCY**  
WMCA, New York, N. Y.  
Around Town with Nancy  
Turner.

**TUTT, BOB**  
KROY, Sacramento, Cal.

**TUTTLE, DOROTHY**  
WKZO, Kalamazoo, Mich.

**TUTTLE, WILSON M.**  
WOR, Newark, N. J.

**TWYMAN, HARVEY**  
WAAW, Omaha, Nebraska.

**TYLER, NOAH**  
WIOD, Miami, Fla.

— U —

**UEBELHART, JIM**  
WSPD, Toledo, O.

**ULMER, ROCH**  
KTUL, Tulsa, Okla.

**UNBACH, ROBERT**  
WFBC, Greenville, S. C.

**UPSON, PAUL**  
WTRC, Elkhart, Ind.

**USHER, ROY**  
CFRN, Edmonton, Alta.

**UTTAL, FRED**  
CBS, Paul Whiteman Pro-  
gram.

— V —

**VAILE, DAVID**  
KYA, San Francisco, Cal.

**VALENTINE, LEW**  
WOAI, San Antonio, Tex.

**VALENTINE, RANGE**  
WTAM, Cleveland, O.

**VALLEN, RAY**  
WIOD, Miami, Fla.

**VAN CAMP, BOB**  
WSJS, Winston-Salem, N. C.

**VANCE, KENNETH**  
WGCM, Mississippi City, Mis-  
sissippi.

**VAN HORN, ARTHUR**  
KFBC, San Francisco, Cal.

**VANN, ED**  
WCOA, Pensacola, Fla.

**VAN SANDT, JOE**  
WMSD, Sheffield, Ala.

**VAN SANT, JOHN T.**  
WGBA-WSAN, Allentown, Pa.

**VAN VOORHIS, WESTBROOK**  
NBC, The March of Time.

**VAUGHN, ROBERT**  
KPP, Yakima, Wash.

**VEDDER, CHESTER**  
WGY, Schenectady, N. Y.

**VERBA, GILBERT**  
KOA, Denver, Colo.

**VEKNON, CONRAD, JR.**  
KTEM, Temple, Tex.

**VICKERS, LEE E.**  
WJSV, Wash., D. C.

**VIDAL, R. QUINONES**  
WNEI, San Juan, Puerto  
Rico.

**VICTOR, ERWIN**  
WJLD, Chicago, Ill.

**VINCENT, PAUL**  
WMBG, Richmond, Virginia.

**VINEY, HENRY**  
CJOC, Leithbridge, Alta.

**VOGELMAN, ROY**  
WHA, Madison, Wisc.

**VON EGGER, HAROLD**  
KLPT, Paris, Tex.

**VON EGDIV, BARON**  
KMPG, Beverly Hills, Cal.

**VON ROTH, ROGER**  
WAIR, Winston-Salem, N. C.

**VON ZELL, HARRY**  
NBC, Town Hall Tonight.

**VOSS, BILL**  
WOC, Davenport, Ia.

**VOSSE, FRED**  
WMPB, Memphis, Tenn.

**VREZAL, KARL**  
WEDU, Chicago, Ill.

— W —

**WADE, FRED**  
WTIC, Hartford, Conn.

**WADE, OZZIE**  
WNBX, Springfield, Vt.

**WAGNER, A. K.**  
WBFR, Brooklyn, N. Y.

**WAGNER, HAL**  
WESG, Elmira, N. Y.

**WAGNER, JACK**  
KHUR, Watsonville, Cal.

**WAHLBERG, JOEL P.**  
WGH, Newport News, Va.

**WAKEMAN, TONY**  
WOL, Washington, D. C.

**WALDEN, PAUL**  
KRLD, Lewiston, Ida.

**WALDROP, JAMES**  
WSIPA, Spartanburg, S. C.

**WALDROP, ROBERT**  
NBC, John's Other Wife,  
Spelling Bee.

**WALKER, BILL**  
WHJB, Virginia, Minn.

**WALKER, G. E.**  
CHAB, Moose Jaw, Saskatche-  
wan, Can.

**WALLACE, C. H.**  
KSAM, Huntsville, Tex.

**WALLACE, GUY**  
WHK, Cleveland, O.

**WALLACE, WILLIAM**  
KOVC, Valley City, N. D.

**WALLACE, WILLIAM C.**  
WCOL, Columbus, O.

**WALSH, GEORGE**  
WHAS, Louisville, Ky.

**WALTMAN, LA VELL**  
KFAM, St. Cloud, Minn.

**WALRATH, WALTER W.**  
WCA, Ashland, O.

**WALTON, HUGH**  
WCAU, Philadelphia, Pa.

**WALTON, JAMES**  
WRF, Gainesville, Fla.

**WALTON, SIDNEY**  
WOR, Newark, N. J.

**WANNAMAKER, ALLEN**  
WGTM, Wilson, N. C.

**WARD, GEORGE**  
NYC, New York, N. Y.

**WARD, PERRY**  
WKY, Okla. City, Okla.

**WARNEK, HUB**  
KGDE, Ferguson Falls, Minn.

**WARREN, CARLTON A.**  
WOR, Newark, N. J.

**WARREN, CHARLES**  
WCOL, Columbus, O.

**WARREN, ELLEN**  
KSAC, Manhattan, Kans.

**WARREN, GERRY**  
WMBH, Joplin, Missouri.

**WARWICK, STANLEY**  
KWSU, Pullman, Wash.

**WATKINS, DICK**  
KRGV, Westaco, Tex.

**WATKINS, WAT**  
WAAT, Jersey City, N. J.

**WATSON, BOB**  
KGNC, Amarillo, Tex.

**WATSON, BROOKS**  
WMBD, Peoria, Ill.

**WATSON, STEWART**  
WGFC, Albany, Georgia.

**WATSON, WILLIAM**  
KRGV, Westaco, Tex.

**WATKINS, WILLIAM**  
WSNJ, Bridgeton, N. J.

**WAUGH, IRVING**  
WGH, Newport News, Va.

**WEATHERWAN, BEN K.**  
KXRO, Aberdeen, Wash.

**WEAVER, PHILLIP**  
KFAB, Lincoln, Nebraska.

**WEAVER, PHILLIP**  
KFOR, Lincoln, Nebraska.

**WEAVER, ROBYN**  
WOC, Davenport, Ia.

**WEBBE, TED**  
WINS, New York, N. Y.

**WEBBER, FRED**  
WFIL, Philadelphia, Pa.

**WEBBER, KEN**  
KCMO, Kansas City, Mo.

**WEBER, JOHN PAUL**  
WIP, Philadelphia, Pa.

**WEBSTER, REX**  
KFYO, Lubbock, Tex.

**WEBSTER, MAURICE ELTON**  
CBS, Scattergood Baines, The  
Catalina Islander, Yours Sin-  
cerely, Your Witness, Life of  
the Party, Captain Bob's  
Braitensers.

**WEEKS, EDWIN W.**  
KABR, Aberdeen, S. Dak.

**WEEKS, JOE**  
WJR, Detroit, Mich.

**WEGMAN, ED**  
WSAY, Rochester, N. Y.

**WEIMER, ORVILL**  
WAAW, Omaha, Nebraska.

**WEINGARTH, FRED**  
WDAF, Kansas City, Mo.

**WEIR, JOSIE**  
KFBB, Great Falls, Mont.

**WEIST, DWIGHT**  
NBC, Pall Mall, Around New  
York.

**WELCH, HERBERT**  
WBNS, Columbus, O.

**WELCH, IRV**  
KALB, Alexandria, La.

**WELCH, MILLER**  
 WLAP, Lexington, Ky.

**WELDON, MARTIN**  
 WINS, New York, N. Y.

**WELLING, FRANK**  
 WCHS, Charleston, W. Va.

**WELLS, B. (MISS)**  
 CHAB, Moose Jaw, Saskatchewan, Can.

**WELLS, W. V.**  
 CILAB, Moose Jaw, Saskatchewan, Can.

**WENDELL, BRUCE**  
 WNEW, New York, N. Y.

**WENTS, JACK**  
 WTBO, Cumberland, Md.

**WENLEY, MILO**  
 KEHE, Los Angeles, Cal.

**WENMORELAND, LLOYD**  
 CKCK, Regina, Saskatchewan, Can.

**WETZEL, EARLE HOMER**  
 WCBW-WSAN, Allentown, Pa.

**WHEELER, ANTHONY K.**  
 WNEP, Binghamton, N. Y.

**WHEELER, GEORGE**  
 WMAL - WRC, Washington, D. C.

**WHISENANT, A. D.**  
 KRBC, Abilene, Tex.

**WHITE, DON**  
 KXRO, Aberdeen, Wash.

**WHITE, G. G.**  
 CEGP, Grand Prairie, Alberta, Can.

**WHITE, ROBERT E.**  
 WBZ-WBZA, Boston & Springfield, Mass.

**WHITE, W.**  
 CJCL, Calgary, Alta.

**WHITESIDE, ARTHUR L.**  
 WOR, Newark, N. J.

**WHITNEY, GALE**  
 KECA, Los Angeles, Cal.  
 KFL

**WICHMANN, W. P.**  
 WLBL, Stevens Point, Wis.

**WICK, BERT**  
 KDLR, Devils Lake, N. D.

**WICKERSHAM, HARRY H.**  
 KJBS, San Francisco, Cal.

**WIGGINS, WALLACE S.**  
 KVOE, Santa Ana, Cal.

**WIGGINTON, WILLIAM**  
 WMIN, St. Paul-Minneapolis, Minn.

**WILBUR, BEN**  
 WFBI, Indianapolis, Ind.

**WILBUR, BOB**  
 WSUN, St. Petersburg, Fla.

**WILCOX, HARLOW**  
 NBC, Fibber McGee and Molly.

**WILCOX, HARLOW**  
 WMAQ-WENR, Chicago, Ill.

**WILCUT, ARLAN**  
 WAYX, Waycross, Georgia.

**WILDE, RUSSELL**  
 WABY, Albany, N. Y.

**WILHELM, GEORGIA**  
 KWJJ, Portland, Ore.

**WILKINSON, BETTY**  
 WHMA, Anniston, Ala.

**WILDINSON, LORNEY**  
 WTAQ, Green Bay, Wis.

**WILKINSON, LORNEY**  
 WHBY, Green Bay, Wis.

**WILL, BOB**  
 WDZ, Tuscola, Ill.

**WILLARD, RICHARD C.**  
 WOR, Newark, N. J.

**WILLIAMS, ALUN**  
 WMCA, New York, N. Y.

**WILLIAMS, EARL**  
 KFAB, Lincoln, Nebraska.

**WILLIAMS, EARL**  
 KFOR, Lincoln, Nebraska.

**WILLIAMS, FOSTER**  
 WNS, New York, N. Y.

**WILLIAMS, GLENN**  
 WESG, Elmira, N. Y.

**WILLIAMS, JACK**  
 KOY, Phoenix, Ariz.

**WILLIAMS, MEL**  
 KFSN, San Francisco, Cal.

**WILLIAMS, PAUL**  
 KOZY, Oklahoma City, Okla.

**WILLIAMS, WALLY**  
 WEED, Rocky Mount, N. C.

**WILLIAMSON, WARREN**  
 KFKA, Greeley, Colo.

**WILLIS, ED**  
 WLAP, Lexington, Ky.

**WILLIS, DICK**  
 WNBZ, Saranac Lake, N. Y.

**WILLIS, CRAIG**  
 KEB, Price, Utah.

**WILLIS, HARRY**  
 WJMS, Ironwood, Mich.

**WILLIS, PAUL**  
 WTMV, East St. Louis, Ill.

**WILSON, CARL**  
 KELD, El Dorado, Arkansas.

**WILSON, DON**  
 NBC, Jello Program.

**WILSON, EDWARD**  
 KFBP, Great Falls, Mont.

**WILSON, E. J.**  
 WTAD, Quincy, Ill.

**WILSON, ELVAN B.**  
 WIAK, Lakeland, Florida.

**WILSON, GEORGE EARLE**  
 KWTO-KGBX, Springfield, Mo.

**WILSON, HAL**  
 WGTM, Wilson, N. C.

**WILSON, JACK**  
 WNAD, Norman, Okla.

**WILSON, R. B.**  
 WADC, Akron, Ohio.

**WILSON, WAYNE**  
 WNAD, Norman, Okla.

**WILSON, WILLIS**  
 KGPI, Brownsville, Texas.

**WINDSOR, WALTER**  
 WTOL, Toledo, Ohio.

**WINS, WILLIAM**  
 WRAC, Williamsport, Pa.

**WINNE, BILL**  
 NBC, Swingtime Trio.

**WINNE, WILLIAM**  
 WABY, Albany, N. Y.

**WINTER, FREDERICK**  
 WFBM, Indianapolis, Ind.

**WINTERS, EMERSON**  
 W J T M, Jamestown, New York.

**WINTERS, RAY L.**  
 WOR, Newark, N. J.

**WISE, RUSSELL**  
 WFTM, Cleveland, Ohio.

**WITANOWSKI, EDWARD**  
 WHOM, Jersey City, N. J.

**WITHERS, LOU**  
 KECA, Los Angeles, Cal.  
 KFL

**WITMER, WEBB**  
 WDAF, Kansas City, Mo.

**WOLEVER, JACK**  
 KPHS, Hot Springs, Ark.

**WOLF, HAL**  
 KJR, Seattle, Washington.

**WOLF, HAL**  
 KOMO, Seattle, Washington.

**WOLF, JOHN ALLEN**  
 CBS, Farm News, Kate Smith Show.

**WOLFE, HOWARD**  
 WMMN, Fairmont, W. Va.

**WOOD, BARRY**  
 CKCK, Regina, Saskatchewan, Can.

**WOOD, FRED**  
 WSNJ, Bridgeton, N. J.

**WOOD, HARRY**  
 KYW, Philadelphia, Pa.

**WOOD, SALLY**  
 KGDE, Forcus Fall, Minn.

**WOODARD, HOWARD E.**  
 WTMV, East St. Louis, Ill.

**WOODARD, TED R.**  
 WMFO, Decatur, Alabama.

**WOODBRIDGE, ROSS**  
 WHEC, Rochester, New York.

**WOODWARD, LEROY**  
 WQMI, Owensboro, Ky.

**WOODWORTH, V. C.**  
 KVCV, Redding, Calif.

**WOOLF, JOHN**  
 KJO, Oaden, Utah.

**WOOLFRIES, A. G.**  
 WOI, Ames, Ia.

**WORMAN, THERESE**  
 WMIL, Chicago, Ill.

**WRIGHT, BRYAN**  
 KOH, Reno, Nev.

**WRIGHT, CHARLES**  
 WELJ, New Haven, Conn.

**WRIGHT, DON**  
 CJRM, Regina, Sask.

**WRIGHT, MEL**  
 WMAS, Springfield, Mass.

**WRIGHT, WILL**  
 KTFI, Twin Falls, Ida.

**WYATT, JACK**  
 WPCO, Cincinnati, Ohio.

**WYGOD, EVA**  
 WHOM, Jersey City, N. J.

**WYLY, RUSSELL T.**  
 KGKO, Fort Worth, Texas.

**WYNNE, FLOYD**  
 KLPN, Minot, N. D.

**WYNNE, RICHARD**  
 KYA, San Francisco, Calif.

— Y —

**YERLAN, J. O.**  
 WBNS, Columbus, Ohio.

**YERNA, HAROLD**  
 CJRM, Regina, Sask.

**YOUNG, BOB**  
 KGVO, Missoula, Mont.

**YOUNG, DAVID R.**  
 KGB, San Diego, Calif.

**YOUNG, FRANK**  
 WOL, Washington, D. C.

**YOUNG, JAMES W.**  
 WJS, Columbia, S. C.

**YOUNGBLOOD, WESLEY**  
 KFYO, Tabbock, Texas.

**YOUNGREN, FRANCES**  
 WMBI, Chicago, Ill.

**YOUSE, ROBERT**  
 WDBJ, Roanoke, Va.

— Z —

**ZEIGIN, JACK**  
 WTOL, Toledo, Ohio

**ZERGA, STEPHEN**  
 WEAN, Providence, R. I.

**ZIMMERMAN, CARL**  
 WEMP, Milwaukee, Wis.

**ZIMMERMAN, DAVID**  
 WMAQ-WENR, Chicago, Ill.

**ZUPAN, FRANCIS**  
 WBLY, Lima, Ohio.

•  
**KNOX MANNING**

CBS West Coast Commentator

---

2nd Year Euclid Candy

---

Paul Jones Cigarettes  
North American Accident  
Ins. Co.

Wrote Commentations and also  
acted as Commentator on  
"The Flying Irishman"  
RKO picture.

•  
Columbia Management  
Hollywood  
•

**THE 1940  
RADIO  
ANNUAL  
IS NOW IN  
PREPARATION**

*gabriel heatter*

# News Commentators

AND THEIR WORK  
DURING 1938



## — A —

**ABBOTT, JUDITH**  
WNEW, New York, N. Y.

**ABELOFF, IRVIN**  
WRVA, Richmond, Va.

**ACKERLEY, ROBERT**  
KGO, San Francisco, Calif.  
KPO.

**ADAMS, CEDRIC**  
WCCO, Minneapolis-St. Paul,  
Minn.

**ADAMS, CLARENCE**  
KBTM, Jonesboro, Ark.

**ADAMS, WARD**  
WRVA, Richmond, Va.

**ADONIS, HAROLD**  
WHOM, Jersey City, N. J.

**ALDERMAN, JAMES**  
WFAA, Dallas, Texas.

**ALLEN, REGINALD**  
WBT, Charlotte, N. C.

**ALLEN, SHANNON**  
NBC, Education in the News.

**ALLEN, SPENCER**  
KTAT, Ft. Worth, Texas.

**ALEXANDER, BORIS, COL.**  
WMC, Memphis, Tenn.

**AMES, EDWARD C.**  
WSPD, Toledo, Ohio.

**AMOO, LLOYD**  
KRMC, Jamestown, N. D.

**ANDERSEN, ROBERT**  
KGO, San Francisco, Calif.  
KPO.

**ANDERSON, BOB**  
WJHL, Johnson City, Tenn.

**ANDERSON, FRANK**  
KEHE, Los Angeles, Calif.

**ARDEN, ROBERT**  
WATL, Atlanta, Ga.

**AYOUB, KU**  
WABI, Bangor, Me.

## — B —

**BACK, J. GUNNAR**  
WJNO, West Palm Beach,  
Florida.

**BANKER, FRED**  
KJX, Seattle, Washington.

**BARTLETT, FORREST**  
KGER, Long Beach, Cali-  
fornia.

**BARRETT, LAWRENCE**  
WAYX, Waycross, Georgia.

**BATES, BILL**  
KWOC, Poplar Bluff, Mis-  
souri.

**BATY, HUBERT**  
WGPC, Albany, Georgia.

**BATH, GOMER**  
WMBD, Peoria, Ill.

**BAUKHAGE, H. R.**  
NBC, National Farm and  
Home Hour.  
WMAI - WRC, Washington,  
D. C.

**BAULU, MARCEL**  
CKAC, Montreal, Quebec, Can.

**BAXTER, LIONEL**  
WAPI, Birmingham, Ala.

**BEAL, BILL**  
KDKA, Pittsburgh, Pa.

**BECKER, BOB**  
NBC.

**BEEBE, WALLACE**  
KIT, Yakima, Washington.

**BEHRMAN, W. W.**  
WBOW, Terre Haute, Ind.

**BELL, DON**  
WFLA, Tampa, Florida.

**BELL, TED**  
KRSC, Seattle, Wash.

**BELL, VICTOR**  
KUTA, Salt Lake City, Utah.

**BENDER, LEONA**  
WOAL, San Antonio, Texas.

**BENNETT, DONN**  
WBNE, Binghamton, N. Y.

**BENNETT, JOHN**  
KHUB, Watsonville, Calif.

**BENTLEY, JULIAN**  
WLS, Chicago, Ill.

**BENTLEY, MAX**  
KRBC, Abilene, Texas.

**BERKOWITZ, MILT**  
WNBC, New Britain, Conn.

**BERLIZA, RAFAEL**  
WNEI, San Juan, Puerto  
Rico.

**BERNSTEIN, M.**  
WMBC, Detroit, Mich.

**BERRY, JACK**  
WORL, Boston, Mass.

**BENOFF, BEN**  
WKY, Oklahoma City, Okla.

**BINGHAM, BOB**  
WVNC, Asheville, N. C.

**BINGHAM, DRAKE**  
KTUL, Tulsa, Okla.

**BINKIN, SYL**  
WFW, St. Louis, Missouri.

**BISHOP, PAT**  
KECA, Los Angeles, Cal.  
KFI.

**BJORNSON, VAL**  
KSTP, St. Paul-Minneapolis,  
Minn.

**BLACKWELL, BURT**  
WAVE, Louisville, Ky.

**BOGARTE, HOWARD**  
KRLD, Dallas, Texas.

**BORKE, VIC**  
KTRI, Sioux City, Iowa.

**BOSTWICK, ARTHUR**  
WQDM, St. Albans, Vermont.

**BOYER, JOHN**  
KPSA, San Antonio, Texas.

**BOYLE, HARRY J.**  
CKNX, Wingham, Ontario,  
Canada.

**BRADLEY, DR. PRESTON**  
WBDM, Chicago, Ill.

**BRADNER, C. C.**  
WWJ, Detroit, Mich.

**BRAILES, LUTHER**  
KSAL, Salina, Kans.

**BRANT, ROY**  
WCCO, Minneapolis-St. Paul,  
Minn.

**BROOKS, RICHARD**  
WNEW, New York, N. Y.

**BROOKS, RUSSELL**  
WORC, Worcester, Mass.

**BROPHY, ALLEN**  
WROK, Rockford, Ill.

**BROWN, BILL**  
KWYO-KGBX, Springfield, Mo.

**BRYANT, PRESSLEY**  
WBAP, Ft. Worth, Texas.

**BUNTING, J. WHITNEY**  
WELI, New Haven, Conn.

**BURGENI, EDWARD**  
WNBZ, Saranac Lake, N. Y.

**BURMAN, NED**  
KGDM, Stockton, Calif.

**BURROUGHS, EDMOND**  
WICC, Bridgeport, Conn. Yale  
News.

**BURT, MARION**  
WGAT, Athens, Ga.

**BUSFIELD, ROGER**  
KNOW, Austin, Texas.

**BUTTERWORTH, WALLACE**  
NBC, Radio Newsreel, Vox  
Pop.

**BYRON, JAMES A.**  
WBAP, Ft. Worth, Texas.

## — C —

**CABINNESS, TRAVIS**  
KRMD, Shreveport, La.

**CAINE, CONWAY**  
WOPI, Bristol, Tenn.

**CALDWELL, DR. ORESTES H.**  
NBC, New York on Parade.

**CALLAHAN, RALPH**  
WHMA, Anniston, Ala.

**CAPOZUCCHI, JAMES**  
WBL, New York.

**CAPOZUCCHI, JAMES**  
WOV, New York.

**CARLEY, JACK**  
WMC, Memphis, Tenn.

**CARNEGIE, DALE**  
NBC, How to Win Friends  
and Influence People.

**CARRIER, G.**  
CKBI, Prince Albert, Sask.

**CARROLL, JIM**  
KWYO, Sheridan, Wyo.

**CARTER, BOB**  
WNEW, New York, N. Y.

**CAUTHEN, JOHN**  
WIS, Columbia, S. C.

**CHAPMAN, JAMES**  
KSAC, Manhattan, Kans.

**CHAPPELL, ERNEST**  
MBS, Headlines, Show of the  
Week.

**CLARK, JOE, MISS**  
WRDW, Augusta, Georgia.

**CLOVER, BOB**  
KVCY, Redding, Calif.

**CLIFF, E. CURTIS**  
WGII, Newport News, Va.

**COBE, WILTON**  
WMAZ, Macon, Georgia.

**COLE, GRADY**  
WBT, Charlotte, N. C.

**COLLINS, JUD**  
WSGN, Birmingham, Ala.

**COLON, ROYCE**  
KRUD, Dallas, Texas.  
**COMBS, JR., GEORGE HAMILTON**  
WHN, New York, N. Y.  
**COMPTON, WALTER**  
WOL, Washington, D. C.  
**CONNELLY, JOHN**  
WCBS, Springfield, Ill.  
**CONNOLLY, VINCENT**  
WOR, Newark, N. J.  
**CONWAY, JOSEPH**  
WMIN, St. Paul-Minneapolis, Minn.  
**COOKE, ALISTAIR**  
NBC.

**COOK, G. D.**  
KFYO, Lubbock, Texas.  
**COOLEY, J. B.**  
KLPM, Minot, N. D.  
**COOPER, JIM**  
WBNS, Columbus, Ohio.  
**COPELAND, JACK**  
KOY, Phoenix, Ariz.  
**CORBIN, PAUL**  
KELA, Betw. Centralia and Chehalis, Wash.

**CORCORAN, JOHN**  
WPEN, Philadelphia, Pa.  
**CORRIS, ALLYN**  
WRDW, Augusta, Georgia.  
**COURSEY, ALEX**  
WQDM, St. Albans, Vermont.  
**CRAFT, A. B.**  
KYOL, Lafayette, Louisiana.

**CRAWFORD, SAMUEL L.**  
KGY, Olympia, Wash.  
**CRAWFORD, VERNON**  
WFIL, Philadelphia, Pa.  
**CREASMAN, JAMES**  
KTAR, Phoenix, Ariz.  
**CROSLAND, DAN**  
WFBC, Greenville, S. C.  
**CROWELL, GEORGE**  
WORL, Boston, Mass.

**CRUM, JAY**  
KOME, Tulsa, Okla.  
**CUBBERLY, DAN**  
KGY, Olympia, Wash.  
**CULL, DICK**  
WHIO, Dayton, Ohio.  
**CULLINAN, HOWELL**  
WEET, Boston, Mass.  
**CURTIS, JAMES R.**  
KFRO, Longview, Texas.

— D —

**DADY, RAY**  
KWK, St. Louis, Missouri.  
**DAILEY, BOB**  
WTAM, Cleveland, Ohio.  
**DALEY, DON**  
WABL, Bangor, Me.  
**DAVENPORT, JAMES**  
WRDW, Augusta, Georgia.  
**DAVIES, BOB**  
KARM, Fresno, California.

**DAVIS, GEOFF**  
CJOR, Vancouver, B. C.  
**DAVIS, JERRY**  
WCAP, Asbury Park, N. J.  
**DAVIS, LANE**  
KWTO-KGBX, Springfield, Mo.  
**DAVIS, REX**  
WCKY, Cincinnati, Ohio.

**DEAN, STEWART**  
KOMA, Okla. City, Okla.  
**DE LASAUX, HARRY**  
KVCV, Redding, Calif.  
**DES AUTELES, VAN**  
KTSM, El Paso, Texas.  
**DE WEESE, TEX**  
KPDN, Pampa, Texas.

**DICKSON, A. STUART**  
CFCY, Charlottetown, P.E.I., Canada.

**DILLAHUNTY, THOMAS**  
KCMC, Texarkanna, Texas.

**DILLON, JOHN**  
KVOK, Colorado Springs, Colo.  
**DIXON, KENNETH**  
KWEW, Hobbs, New Mexico.  
**DIXON, MASON**  
WFBC, Greenville, S. C.  
**DONNELL, DARRELL**  
KFRG, San Francisco, Calif.

**DORSEY, HOWARD**  
WMBD, Peoria, Ill.  
**DOUGHERTY, J. T.**  
WOPL, Bristol, Tenn.  
**DOYLE, HARRY**  
KSAN, San Francisco, Cal.  
**DRAKE, MYRON**  
KTAR, Phoenix, Ariz.  
**DRISCOLL, DAVE**  
WOR, Newark, N. J.

**DUKESHIRE, WILLIAM**  
WICC, Bridgeport, Conn.  
**DUNN, JACK**  
WDAY, Fargo, N. D.  
**DUTTON, EVERALL**  
CJRC, Winnipeg, Manitoba, Canada.

— E —

**EASTMAN, ROBERT**  
WKY, Oklahoma City, Okla.  
**EDWOODS, PRINCE L.**  
WPEN, Philadelphia, Pa.  
**ELLIOTT, LARRY**  
CBS, Headlines and Bylines.  
**ENGLISH, RAY**  
WNEZ, Sarniae Lake, N. Y.

**EPSTEIN, BEINISH**  
WBBC, Brooklyn, N. Y.  
**EUBANKS, BLAIR**  
WCBS, Charleston, W. Va.  
**EVANS, BOB**  
KXRO, Aberdeen, Wash.  
**EVANS, FLEM**  
WCBS, Charleston, W. Va.  
**EVANS, JOE**  
KWTO-KGBX, Springfield, Mo.

— F —

**FALK, EDDIE**  
KABR, Aberdeen, S. Dak.  
**FAULKNER, DICK**  
WAFI, Birmingham, Ala.  
**FAY, CHAUNCEY**  
WMT, Cedar Rapids-Waterloo, Iowa.

**FELLOWS, BARTON**  
WMCA, New York, N. Y.  
**FERRI, GAETANO**  
WHIL, New York, N. Y.  
**FERRI, GAETANO**  
WOV, New York, N. Y.  
**FIDLER, JIMMIE**  
NBC, Hollywood Gossip.  
CBS, Hollywood Gossip.

**FINGH, DURWOOD**  
WNBF, Binghamton, N. Y.  
**FISCHER, LOU**  
WCAM, Camden, N. J.  
**FITZ GIBBONS, JOHN M.**  
WSAR, Fall River, Mass.  
**FITSPATRICK, JACK L.**  
KIZ, Denver, Colorado.

**FLANNERY, HARRY W.**  
KMOX, St. Louis, Missouri.  
**FLEISHER, NATHAN**  
WDAS, Philadelphia, Pa.  
**FLEMING, BILL**  
KWYO, Sheridan, Wyo.  
**FLETCHER, GORDON**  
WLAK, Lakeland, Florida.  
**FLETCHER, GRAEME**  
KFH, Wichita, Kans.  
**FLETTE, DEANE**  
KTRI, Sioux City, Iowa.  
**FLYNN, ROBIN, CAPT.**  
KFPY, Spokane, Wash.  
**FOLSOM, MARTHA JANE**  
WAYX, Waycross, Georgia.

**FORBES, GILBERT**  
WFBI, Indianapolis, Ind.  
**FORNO, LEANDRO**  
WHIL, N. Y.  
**FORNO, LEANDRO**  
WOV, New York, N. Y.  
**FORREST, JOHNNY**  
KIRO, Seattle, Wash.

**FOSTER, CEDRIC W.**  
WHIT, Hartford, Conn.  
**FOSTER, JACK**  
WCKY, Cincinnati, Ohio.  
**FRAKER, WILLARD, W.**  
WFBG, Altoona, Pa.  
**FRANK, VAL**  
WAAI, Jersey City, N. J.

**FRENCH, BOB**  
WHKC, Columbus, Ohio.  
**FRENCH, KEN**  
WHEC, Rochester, N. Y.  
**FRITZ, CARL**  
WFLA, Tampa, Florida.  
**FULTON, JOHN**  
WGSI, Atlanta, Georgia.

— G —

**GAINES, BILL**  
WFBC, Greenville, S. C.  
**GAITHER, FRANK**  
WGSI, Atlanta, Georgia.  
**GALPEAU, GEO.**  
CHLP, Montreal, Quebec, Can.

**GALLAGHER, MIKE**  
KGBT, Brownsville, Texas.  
**GAMMON, IRVIN**  
WAGN, Presque Isle, Maine.  
**GARAFALO, PIETRO**  
WHOM, Jersey City, N. J.  
**GARNES, CLARENCE**  
KPDN, Pampa, Texas.

**GARNET, MARKS**  
WMCA, New York, N. Y.  
**GARRIED, BOB**  
KSFO, San Francisco, Calif.  
**GASK, CECIL**  
WEER, Buffalo, N. Y.  
**GEARHART, LYNN**  
WSUN, St. Petersburg, Florida.

**GEORGE, CARL**  
WGAR, Cleveland, O.  
**GEMUNNER, HOLT**  
WMAZ, Macon, Georgia.  
**GIFFORD, ALEXANDER**  
WBAL, Baltimore, Md.  
**GODWIN, EARL**  
WMAL - WRC, Washington, D. C.

**GOLDER, HARRY**  
WXYZ, Detroit, Mich.  
**GOLUBOFF, SIDNEY**  
WELI, New Haven, Conn.  
**GOODE, MICHAEL J.**  
WELI, New Haven, Conn.

**GOODWIN, IAL**  
WHAI, Greenfield, Mass.  
**GOODWIN, HARRY D.**  
WBZ-WBZA, Boston & Springfield, Mass.  
**GORMAN, LYDIA**  
KFAM, St. Cloud, Minn.

**GOVEN, JOHN K., 3rd**  
WCOP, Boston, Mass.  
**GRANT, AUSTIN**  
WWJ, Detroit, Mich.  
**GRANT, DOUGLAS B.**  
WMT, Cedar Rapids-Waterloo, Iowa.

**GRANT, PETER**  
WLW, Cincinnati, Ohio.  
**GRANT, TAYLOR**  
WCAU, Philadelphia, Pa.  
**GRAV, PHIL A.**  
WEMP, Milwaukee, Wis.  
**GROBE, AL**  
WINS, New York, N. Y.

**GROSS, H. R.**  
WHO, Des Moines, Iowa.  
**GRUZA, LARRY**  
WICC, Bridgeport, Conn.  
**GUDELSKY, H.**  
WKBZ, Muskegon, Mich.  
**GUYER, SANFORD**  
WPEN, Philadelphia, Pa.

— H —

**HAAS, M. J.**  
KFQD, Anchorage, Alaska.  
**HAASER, CHARLES**  
WTHH, Hartford, Conn.  
**HAFEEV, THOM**  
WLAP, Lexington, Ky.  
**HAGEMAN, H. L.**  
WADC, Akron, Ohio.  
**HALE, ALAN**  
WISN, Milwaukee, Wis.  
**HALE, ARTHUR**  
WOR, Newark, N. J.  
**HALE, FLORENCE**  
NBC, Florence Hale's Radio Column.  
**HALPIN, JOSEPHINE**  
KMOX, St. Louis, Missouri.  
**HANNA, TED**  
WGAR, Cleveland, O.  
**HARDMAN, BEN**  
KJR, Seattle, Washington.  
**HARDY, JOSEPH**  
CKCY, Quebec, Que.  
**HARPER, TRO**  
KSFO, San Francisco, Calif.  
**HARRINGTON, JOHN**  
WBBM, Chicago, Ill.  
**HARRIS, BRADLEY**  
KGB, San Diego, Calif.  
**HARRIS, JACK**  
WSM, Nashville, Tenn.  
**HARRIS, WINDER R.**  
WTAR, Norfolk, Va.  
**HARSBMAN, JERRY**  
WPLC, Sharon, Pa.  
**HARTMAN, LA MONT**  
WCBA-WSAN, Allentown, Pa.  
**HASBROOK, DICK**  
WJMS, Ironwood, Mich.  
**HAWLEY, MARK**  
WOR, Newark, N. J.  
**HAYES, W. D.**  
WABL, Bangor, Me.  
**HAYTER, GABRIEL**  
We the People, CBS.  
News Programs, MBS.  
Borden's Home News, NBC.  
**HEGARD, KEN**  
WRJN, Racine, Wis.  
**HELEZER, WALTER**  
WEDC, Chicago, Ill.  
**HENDERSON, JOE**  
KFPW, Fort Smith, Ark.  
**HENDRICKSON, ERNEST**  
KGCU, Mandan, N. D.  
**HENNEMAN, CARL**  
KFAM, St. Cloud, Minn.  
**HENRY, FRED**  
KGER, Long Beach, California.  
**HERBERT, WILLIAM**  
WCHS, Charleston, W. Va.  
**HESLOP, STANLEY**  
WNBF, Binghamton, N. Y.  
**HESSLER, FRED**  
WHBY, Green Bay, Wisconsin.  
**HIGGINS, CHARLES**  
WORC, Worcester, Mass.  
**HIGGINS, FRANCIS**  
WDAN, Danville, Ill.  
**HILL, DAVID G.**  
CFRN, Edmonton, Alta.  
**HILL, JOHNSON**  
KWLK, Longview, Wash.  
**HINN, MICHAEL**  
WWNC, Asheville, N. C.

**HIPPLE, JAMES B.**  
KGFY, Pierre, S. Dak.  
**HIPPLE, ROBERT**  
KGFY, Pierre, S. Dak.  
**HIRSCH, DON**  
KDKA, Pittsburgh, Pa.  
**HOCKING, DR. SAM**  
WSFA, Montgomery, Ala.  
**HODGES, GILBERT**  
KYOR, Colorado Springs, Colo.  
**HOLMES, GEORGE R.**  
NBC, Washington News.  
**HOPKINS, PHIL**  
WRR, Dallas, Texas.  
**HORN, ROBERT**  
WCAM, Camden, N. J.  
**HOWARD, JOE**  
KFBB, Greta Falls, Mont.  
**HOWE, LEONARD**  
WHO, Des Moines, Iowa.  
**HOWLE, CONRAD**  
WMBG, Richmond, Virginia.  
**HOWELL, REX**  
KFJX, Grand Junction, Colo.  
**HUDSON, BARRY**  
WOPJ, Bristol, Tenn.  
**HUGHES, JOHN B.**  
KFRG, San Francisco, Calif.  
**HUGHES, JUDD**  
WNBF, Binghamton, N. Y.  
**HUGHES, PAUL**  
KTOE, Oklahoma City, Okla.  
**HUGHES, RUSH**  
NBC, Hughes recd.  
**HEGHES, T. W.**  
KMTR, Hollywood, Calif.  
**HULL, "DOC"**  
WCAZ, Carthage, Ill.  
**HULL, HARWOOD**  
WAPI, Birmingham, Ala.  
**HUNTER, TODD**  
WBBM, Chicago, Ill.  
**HURD, JUNE**  
NBC, Let's Talk It Over.

— I —

**IZZARD, WES**  
KGNC, Amarillo, Texas.

— J —

**JACKSON, GEORGE**  
WBOW, Terre Haute, Ind.  
**JAY, HARRY**  
WBLY, Lima, Ohio.  
**JOHNSON, M. B.**  
KFKA, Greeley, Colo.  
**JOHNSON, PARKS**  
NBC, Radio Newsreel, Vox Pop.  
**JOHNSTON, G.**  
CKCK, Regina, Saskatchewan, Canada.  
**JONES, ARTHUR T.**  
WEW, St. Louis, Missouri.  
**JONES, MENDEL**  
WCKY, Cincinnati, Ohio.  
**JONES, TOM**  
KYA, San Francisco, Calif.  
**JORDAN, HARRY**  
KMO, Tacoma, Wash.  
**JORDAN, MAITLAND**  
KJB, Seattle, Washington.  
**JOSEPHY, ALVIN M.**  
MBS, The Hines' Trial, Special Events Features.  
**JOY, DICK**  
KNX, Los Angeles, Calif.

— K —

**KALTENBORN, H. V.**  
CBS, Headlines and Bylines.  
**KALUSCHIE, EARLE**  
WFAA, Dallas, Texas.  
**KEEFE, HOWARD**  
WSPR, Springfield, Mass.

**KELLY, TOM**  
KCMO, Kansas City, Mo.  
**KEMPER, LOU**  
KVOO, Tulsa, Okla.  
**KENNEDY, JOHN B.**  
People's Rally, Election Returns, MBS.  
New York on Parade, NBC.  
**KENNEDY, S. R.**  
CFCY, Charlottetown, P.E.I., Canada.  
**KEPLINGER, DICK**  
KJR, Seattle, Washington.  
**KILLEEN, J. W.**  
WSAU, Wausau, Wis.  
**KING, JACK**  
WJR, Detroit, Mich.  
**KIRBY, KLEVE**  
WWL, New Orleans, Louisiana.  
**KITCHELL, ALMA**  
NBC, Spot programs, Let's Talk It Over.  
**KITTS, EDWARD**  
WHIS, Bluefield, W. Va.  
**KOESTER, TONY**  
KFVK, Sacramento, Calif.  
**KOLAREK, JOE**  
WCAO, Baltimore, Md.  
**KROSS, DICK**  
WGES, Chicago, Ill.

— L —

**LA FORCE, CHARLES**  
WEMP, Milwaukee, Wisconsin.  
**LAKE, CHARLES**  
WKST, New Castle, Pa.  
**LANDIS, DE WITT**  
KFYO, Lubbock, Texas.  
**LANG, WILLIAM**  
KYW, Philadelphia, Pa.  
**LA PRADE, MALCOLM**  
NBC, Travelogues.  
**LAFEAU, HERBERT**  
KARK, Little Rock, Ark.  
**LAW, GLEN**  
KRNT-KSO, Des Moines, Ia.  
**LE BRUN, HARRY**  
WHEC, Rochester, N. Y.  
**LEE, WILLIAM**  
WBZ-WBZA, Boston & Springfield, Mass.  
**LEGARE, GERARD**  
CBBR, Rimouski, Que.  
**LEICH, WALTER**  
WGFB, Evansville, Indiana.  
**LEISURE, CLARENCE**  
KHSI, Chico, Calif.  
**LESTER, FRANK C.**  
KFXD, Nampa, Ida.  
**LETSON, ED**  
KFAB, Lincoln, Nebraska.  
**LETSON, ED**  
KFOR, Lincoln, Nebraska.  
**LEVINE, ALBERT**  
WCAM, Camden, N. J.  
**LEVIANSKY, MITCHELL**  
WHOM, Jersey City, N. J.  
**LEWIS, ERVIN**  
WLS, Chicago, Ill.  
**LEWIS, JR., FULTON**  
WOL, Washington, D. C. Commentaries.  
MBS, Election Returns.  
**LEWIS, JACK**  
KARK, Little Rock, Ark.  
**LEWRY, LOUIS "SCOOP"**  
CHAB, Moose Jaw-Saskatchewan, Canada.  
**LOCKE, FRANCIS P.**  
WOLD, Miami, Florida.  
**LONG, DEANE S.**  
WSAL, Salisbury, Md.  
**LONGWELL, BOB**  
WIBC, Indianapolis, Indiana.  
**LOUDON, GORDON**  
KALB, Alexandria, La.

**LOWE, DAVID**  
WNEW, New York, N. Y.  
**LOWREY, MEADOR**  
WHAS, Louisville, Ky.  
**LOZANO, R.**  
KGFI, Brownsville, Texas.  
**LUDLAM, GEORGE**  
NBC, For Men Only.  
**LUTZ, CHARLES**  
WKRC, Cincinnati, Ohio.  
**LYON, ED.**  
KGGM, Albuquerque, N. M.  
**LYSER, HERBERT**  
KSFOR, San Francisco, Calif.

— M —

**McCAIN, W. H.**  
WBRC, Birmingham, Ala.  
**McCANN, F. G.**  
KGCI, Maund, North Dakota.  
**McCARTY, JACK**  
KORE, Eugene, Ore.  
**McCLAY, JOHN C.**  
WROK, Rockford, Ill.  
**McCLURE, KEN**  
WOAI, San Antonio, Texas.  
**McCOLLISTER, RUSSELL**  
WLIH, Lowell, Mass.  
**McCUNE, DOROTHY**  
KVOO, Tulsa, Okla.  
**McDONALD, L. A.**  
CFPV, Charlottetown, P.E.I., Canada.  
**McDOWELL, GOODLOE**  
WLAP, Lexington, Ky.  
**McFEATERS, DALE**  
KDKA, Pittsburgh, Pa.  
**McGREGOR, HORACE**  
WMSD, Sheffield, Ala.  
**McINTOSH, EZRA**  
WWNC, Asheville, N. C.  
**McKEE, TOM**  
WJTN, Jamestown, N. Y.  
**McKINNEY, ALEXIS**  
KGLW, Alamosa, Colo.  
**McMAHAN, MAC**  
KRRO, Santa Rosa, Calif.  
**McNAUGHTON, H. BLISS**  
WTBO, Cumberland, Md.  
**McNEIL, IDA A.**  
KGFN, Pierre, S. Dak.

**MacDOUGALL, DICK**  
CKCL, Toronto, Ontario, Can.  
**MacGUIRE, ROBERT**  
WIC, Bridgeport, Conn.  
**MAHANAY, ROBERT**  
WGY, Schenectady, N. Y.  
**MALONE, FRANCIS P.**  
WIOD, Miami, Florida.  
**MANN, HERBERT**  
WRJN, Racine, Wis.  
**MANNING, KNOX**  
KNX, Los Angeles, Calif.  
**MARBLE, HARRY**  
WCAU, Philadelphia, Pa.  
Greystone News.  
**MARKS, GARNETT**  
WMCA, New York, N. Y.  
Round Wine Program, Community Opticians Program, Socks Furniture Program.  
**MARSH, LEE**  
KGVO, Missoula, Mont.  
**MARSHALL, NORMAN**  
CKFB, St. Catharines, Ont.  
**MARTIN, DICK**  
KGNC, Amarillo, Texas.  
**MARTIN, PAUL**  
WIP, Philadelphia, Pa.  
Youth in the News.  
**MATT, M. LEONARD**  
WDAS, Philadelphia, Pa.  
**MALIN, ALICE**  
NBC, The Woman of Tomorrow.  
**MAY, FOSTER**  
WOW, Omaha, Nebraska.

**MAV, HERB**  
KNX, Los Angeles, Calif.  
**MEEGAN, WILLIAM T.**  
WGY, Schenectady, N. Y.  
**MERRIDREW, REG**  
WKOK, Simbury, Pa.  
**MEYERS, TED**  
KFAC, Los Angeles, Calif.  
**MILLER, HAL**  
WHEB, Portsmouth, New Hampshire.  
**MILLER, KEN**  
KVOO, Tulsa, Okla.  
**MILLS, FRANK**  
KGKO, Fort Worth, Texas.  
**MONDAY, RAY**  
KPDN, Pampa, Texas.  
**MOORE, CLARENCE C.**  
KOA, Denver, Colo.  
**MOORE, DUNCAN**  
WJR, Detroit, Mich.  
**MOREY, ART**  
KWJJ, Portland, Ore.  
**MORISSET, LOUIS**  
CKAC, Montreal, Quebec, Can.  
**MORITZ, JOHN**  
WCBS, Springfield, Ill.  
**MORRIS, DEWITT**  
KELA, Betw. Centralia and Chehalis, Wash.  
**MORRIS, DON**  
WMBZ, Detroit, Mich.  
**MORRIS, PAUL**  
WCAM, Baltimore, Md.  
**MORRISON, WILBUR**  
WGY, Schenectady, N. Y.  
**MUGFORD, JIMMY**  
WSPA, Spartanburg, S. C.  
**MURPHY, JOHN**  
WTOL, Toledo, Ohio.  
**MURRAY, THOMAS**  
WHAM, Rochester, N. Y.  
**MURRIE, DAVID H.**  
WTBO, Cumberland, Md.  
**MYERS, J. CLARENCE**  
KYA, San Francisco, Calif.  
**MYERS, JOE**  
KOA, Denver, Colo.

— N —

**NETHERBY, I. B.**  
CJCS, Stratford, Ontario, Canada.  
**NEWALL, WM.**  
CKPC, Vancouver, British Columbia, Canada.  
**NEWELL, BILL**  
CKWX, Vancouver, B. C.  
**NEWELL, ELWOOD**  
KRMG, Jamestown, N. D.  
**NICHOLSON, LEO**  
CJOR, Vancouver, B. C.  
**NILES, CHARLES**  
WPHF, Hartford, Conn.  
**NILES, REV. HAROLD**  
WIC, Bridgeport, Conn. Current Comment.  
**NOGGLE, HAL**  
KPWD, Anchorage, Alaska.  
**NOLIN, JEAN**  
CFAC, Montreal, Quebec, Can.  
**NORMAN, DON**  
WCF, Chicago, Ill.  
**NORTON, FRANK**  
WMAS, Springfield, Mass.  
**NOTARI, SERENA**  
WEDC, Chicago, Ill.

— O —

**OAKES, BARNEY**  
WATL, Atlanta, Ga.  
**O'CALLAHAN, GENE**  
WCNW, Brooklyn, N. Y.  
**OLIVER, BRYCE**  
WHN, New York, N. Y.

**ORAVETZ, JULE**  
WRJN, Racine, Wis.  
**ORFIELD, BENNETT**  
WTCN, St. Paul-Minneapolis, Minn.  
**OTIS, LEHMAN**  
WCLE, Cleveland, Ohio.  
**OTIS, LEHMAN**  
WHK, Cleveland, Ohio.  
**OWEN, EM**  
WTAQ, Green Bay, Wisconsin.  
WHBY.

— P —

**PALMER, GEORGE**  
WBBC, Indianapolis, Indiana.  
**PARKER, ALAN**  
WSVR, Syracuse, N. Y.  
**PARKER, BEN**  
KWEW, Hobbs, New Mexico.  
**PARKER, EARL**  
WDZ, Tuscola, Ill.  
**PARKER, JACK**  
WJHM, Lansing, Mich.  
**PARKER, MAC**  
WCAU, Philadelphia, Pa.  
**PARKES, HAL**  
KUTA, Salt Lake City, Utah.  
**PARSONS, HARRIET**  
NBC, Hollywood News.  
**PATTERSON, PAT**  
KGLO, Mason City, Ia.  
**PAXTON, MARY**  
WBBC, Indianapolis, Indiana.  
**PEARSON, FORT**  
WMAQ-WENR, Chicago, Ill.  
**PEARSON, JOHN**  
KWTO - KGBX, Springfield, Mo.  
**PENFIELD, AD**  
WDNC, Durham, N. C.  
**PENN, DAVID**  
WCOL, Columbus, Ohio.  
**PENSON, J. C.**  
CFAR, Flin Flon, Man.  
**PERRY, CAMERON**  
CJOC, Lethbridge, Alta.  
**PETERSON, EARL**  
KVOL, Lafayette, Louisiana.  
**PIERSON, JAMES**  
KENE, Shenandoah, Pa.  
**PLAMBECK, HERB**  
WHO, Des Moines, Iowa.  
**POOLE, HENRY**  
KOY, Phoenix, Ariz.  
**POTES, EUGENE**  
WNAD, Norman, Okla.  
**POWELL, BUD**  
CFGP, Grand Prairie, Alberta, Canada.  
**POYNOR, GRAHAM**  
WPHF, Raleigh, N. C.  
**PRINGLE, PETE**  
KNX, Los Angeles, Cal.  
**PYLE, J. HOWARD**  
ETAR, Phoenix, Ariz.  
**PYRON, DICK**  
WAGA, Atlanta, Georgia.

— Q —

**QUINN, ELWAN**  
KQVL, Salt Lake City, Utah.  
**QUINN, R.**  
WKBB, Muskegon, Mich.

— R —

**RABB, STUART**  
WSJS, Winston-Salem, N. C.  
**REAMS, HUNTER**  
WJNO, West Palm Beach, Florida.  
**REDELL, A. DOUGLAS**  
WCAP, Asbury Park, N. J.  
**REDMOND, A. K.**  
WHP, Harrisburg, Pennsylvania.



**REED, DICK**  
WHIO, Dayton, Ohio.

**REEF, WALLY**  
KFEL, Denver, Colo.

**REPAID, W.**  
WMBC, Detroit, Mich.

**RICHARDS, JACK**  
KECB, Price, Utah.

**RICHARDSON, MATT**  
WESG, Elmira, N. Y.

**RICKER, BILL**  
WDEV, Waterbury, Vt.

**RITSEMA, JOHN**  
WKZO, Kalamazoo, Mich.

**ROBB, MAJOR**  
WSAL, Salisbury, Md.

**ROBBINS, BILL**  
WLW, Cincinnati, Ohio.

**ROBERTS, CLETE**  
KGER, Long Beach, California.

**ROBERTS, ED**  
WCBD, Chicago, Ill.

**ROBERTS, JOHN**  
KFP, Yakima, Washington.

**ROBINSON, MAJOR**  
WSUN, St. Petersburg, Florida.

**RODDA, WALLY**  
WKZO, Kalamazoo, Mich.

**RODGERS, JR., FLOYD C.**  
WIS, Columbia, S. C.

**ROGERS, ROBERT**  
WSAL, Salisbury, Md.

**ROLL, DICK**  
WHIO, Dayton, Ohio.

**ROMPEL, JOSE A.**  
WNEI, San Juan, Puerto Rico.

**ROOSEVELT, ELLIOTT**  
MBS, Texas State Network Dedication Program. Commentary Program.

**ROSS, BILL**  
KEX, Portland, Oregon.

**ROSS, BILL**  
KGW, Portland, Oregon.

**ROTHRUM, WILLIAM**  
WSYR, Syracuse, N. Y.

**ROWENS, JR., W. E.**  
KRRV, Sherman, Texas.

**RUNIONS, NORM**  
KVI, Tacoma, Wash.

**RUSSELL, EMERSON**  
WDZ, Tuscola, Ill.

**RUTLAND, F. E.**  
CKFC, Vancouver, British Columbia, Canada.

**RYAN, EDWARD J.**  
WATR, Waterbury, Conn.

— S —

**SABERCHINGER, CAESAR**  
NBC, The Story Behind the News.

**SAUNDERS, CHARLES**  
WGCM, Mississippi City, Mississippi.

**SCHALLEKT, ELZA**  
NBC, Hollywood Interviews.

**SCHOELKOPF, HAROLD**  
KFAM, St. Cloud, Minn.

**SCHOENER, GILBERT**  
KFAM, St. Cloud, Minn.

**SCHULTZ, DEL**  
KHBG, Okmulgee, Oklahoma.

**SCOTT, ALAN**  
WCAU, Philadelphia, Pa.

**SCOTT, JAMES**  
KWSC, Pullman, Wash.

**SERGIO, LISA**  
NBC, Let's Talk It Over, Tales of Great Rivers.

**SHANNON, BILL**  
WATL, Atlanta, Ga.

**SHAW, GORDON**  
WLW, Cincinnati, Ohio.

**SHAYON, SAM**  
WHN, New York, N. Y.

**SHEEHAN, W. A.**  
WTIC, Hartford, Conn.

**SHELEY, JACK**  
WHIO, Des Moines, Iowa.

**SIGHT, ROBERT**  
KFRU, Columbia, Mo.

**SIGMAN, THURSE F.**  
WCA, Ashtabula, Ohio.

**SIMMONS, D. N.**  
KDYI, Salt Lake City, Utah

**SIMMS, WILLARD**  
KFKA, Greeley, Colo.

**SINCLAIR, GEORGE**  
CFGP, Grand Prairie, Alberta, Canada.

**SINGISER, FRANK**  
WOR, Newark, N. J.

**SIPES, LEON**  
KELD, El Dorado, Ark.

**SISSON, ALLEN**  
WHAM, Rochester, N. Y.

**SLATER, BILL**  
KEPW, Fort Smith, Ark.

**SMITH, ERLIE**  
KMBC, Kansas City, Mo.

**SMITH, ERNIE**  
WCSC, Charleston, S. C.

**SMITH, NORBOURNE E.**  
KLZ, Denver, Colo.

**SNOWDEN, TOMMY**  
WEED, Rocky Mount, N. C.

**SOHM, WILL**  
WTAD, Quincy, Ill.

**SOYARD, OLAF**  
KCKN, Kansas City, Kans.

**SPARKS, HAROLD**  
KFXD, Nampa, Ida.

**SPRAGUE, ED A.**  
WVVA, Wheeling, West Virginia.

**SQUIER, LLOYD**  
WDEV, Waterbury, Vt.

**STARK, CHARLIE**  
CBS, Oddities in the News, Morning Almanac.

**STEARNS, BILL**  
WIEB, Portsmouth, New Hampshire.

**STEELE, JOHANNES**  
WMCA, New York, N. Y.

**STEELE, JOHN**  
MBS, Commentary Programs.

**STEMMLER, NICK**  
WSYR, Syracuse, N. Y.

**STERNBERGER, ESTELLE M.**  
WMCA, New York, N. Y.

**STEVENS, ALSTON**  
WPL, Philadelphia, Pa.

**STEVENS, LEONARD**  
WNLC, New London, Conn.

**STEWART, FRANK**  
KTSN, San Antonio, Texas.

**STEWART, JOE**  
WCNW, Brooklyn, N. Y. News Clinic.

**STONE, ELEANOR**  
WCOU, Lewiston, Me. The Talk of the Town.

**STONER, BOB**  
WKOK, Sunbury, Pa.

**STOUT, GENE**  
WDBG, Glenside, Pa.

**STRAETER, TED**  
CBS, Choral Director of Kate Smith Show.

**STRAUSS, JOSEPH**  
WCHV, Charlottesville, Va.

**SUITER, GRANT**  
WBBR, Brooklyn, N. Y.

**SULLIVAN, FLOYD**  
KWTO - KGBX, Springfield, Mo.

**SULLIVAN, PAUL**  
WLW, Cincinnati, Ohio.

**SUTHERLAND, GEORGE**  
WMEX, Boston, Mass.

**SUTTERFIELD, PHIL**  
WCSC, Charleston, S. C.

**SWAYZE, JOHN CAMERON**  
WHB, Kansas City, Missouri.

**SWING, RAYMOND GRAM**  
WOR, Newark, N. J.

MBS, Commentary Program.

— T —

**TALLEY, BILL**  
KCMA, Yuma, Ariz.

**TAYLOR, SAM**  
WHN, New York, N. Y.

**TAPLEY, S. E.**  
CJCS, Stratford, Ontario, Canada.

**TEAGUE, W. C.**  
WMC, Memphis, Tenn.

**TERRY, BILL**  
WSGN, Birmingham, Ala.

**TERRY, GENE**  
WTAD, Quincy, Ill.

**TERWAG, TYS**  
WNOX, Knoxville, Tenn.

**THOMAS, JACK**  
KOVJ, Valley City, N. D.

**THOMAS, JIM**  
WWL, New Orleans, Louisiana.

**THOMAS, JOHN R.**  
KGIW, Alamosa, Colo.

**THOMAS, LOWELL**  
NBC, The Day's News.

**THOMAS, WILL M.**  
KGIW, Alamosa, Colo.

**THOMPSON, ALAN**  
KROY, Sacramento, Calif.

**THOMPSON, BILL**  
KWYO, Sheridan, Wyo.

**THOMPSON, JACK**  
CKCL, Toronto, Ontario, Can.

**THOMPSON, DOROTHY**  
NBC, People in the News.

**TOBIN, JOHN**  
KFBK, Sacramento, Calif.

**TODD, JAMES L.**  
KOMA, Okla. City, Okla.

**TOMY, NEAL**  
WJR, Detroit, Mich.

**TREMBLE, SIDNEY B.**  
KSAL, Salina, Kans.

**TREXLER, LAWRENCE**  
WCPO, Cincinnati, Ohio.

**TRUE, HAROLD**  
WXYZ, Detroit, Mich.

**TWIGGER, NORMAN**  
WGAE, Pittsburgh, Pa.

— U —

**UEBELHART, JIM**  
WSPD, Toledo, Ohio.

— V —

**VAN BUREN, RUTH**  
WABI, Bangor, Me.

**VANCE, KENNETH**  
WGCM, Mississippi City, Mississippi.

**VAN CRONKHITE, JOHN**  
WHP, Harrisburg, Pennsylvania.

**VANDINEER, JAMES**  
KECA, Los Angeles, Cal. KFI.

**VAN HORN, GEORGE**  
WEOA, Evansville, Indiana. Curbstone Reporter.

**VAN SIMPA, S. M.**  
WBBR, Brooklyn, N. Y.

**VELA, WILLIE**  
KPAB, Laredo, Texas.

**VON EGDY, BARON**  
KMPC, Beverly Hills, Calif.

**VRZAL, KARL**  
WEDC, Chicago, Ill.

— W —

**WADE, OZZIE**  
WNBX, Springfield, Vt.  
**WAGNER, FORD "FLASH"**  
KGFI, Brownsville, Texas.  
**WALKER, BREED**  
WMEX, Boston, Mass.  
**WALLACE, NEIL**  
WEEL, Boston, Mass.  
**WALLACE, WESLEY**  
WPTF, Raleigh, N. C.  
**WALKRATH, WALTER W.**  
JCA, Ashtabula, Ohio.  
**WALTON, JAMES**  
WRUF, Gainesville, Florida.  
**WALTON, LUKE**  
WROW, Terre Haute, Ind.  
**WARD, CARL**  
KWTO-KGBN, Springfield, Mo.  
**WARREN, W. D.**  
KOH, Reno, Nev.  
**WATSON, BROOKS**  
WMBD, Peoria, Ill.  
**WATSON, CLYDE**  
WOML, Owensboro, Ky.  
**WAYNE, PRISCILLA**  
R50, Des Moines, Ia. Women's View of the News.  
**WEBSTER, BOB**  
WSAY, Rochester, N. Y.  
**WEIMER, ORVILLE**  
WAAW, Omaha, Nebraska.  
**WELDON, MARTIN**  
WLNS, New York, N. Y.  
**WELLS, LINTON**  
NBC, The Magic Key of RCA.  
**WERTS, T. L.**  
WCEA-WSAX, Allentown, Pa.  
**WESLEY, MILO**  
KHEH, Los Angeles, Calif.

**WETMORE, GEORGE**  
WICC, Bridgeport, Conn. News and Reviews.  
**WHALEN, ROD**  
KWJL, Portland, Ore.  
**WHEELER, ROBERT**  
WOL, Ames, Ia.  
**WIGGINS, WALLACE S.**  
KVOE, Santa Ana, Calif.  
**WILBELM, GEORGE**  
KWJL, Portland, Ore.  
**WILBUR, BOB**  
WSUN, St. Petersburg, Florida.  
**WILCURT, ARLAN**  
WAYX, Waycross, Georgia.  
**WILLIAMS, FOSTER**  
WTSS, New York, N. Y.  
**WILLIAMS, F. M.**  
WGAT, Athens, Ga.  
**WILLIAMS, GLEN**  
KCRG, Enid, Okla.  
**WILLIAMS, GLENN**  
WESG, Elmira, N. Y.  
**WILLIS, ED**  
WLAP, Lexington, Ky.  
**WILSON, CARL**  
KELD, El Dorado, Ark.  
**WILSON, EARLE D.**  
WNBH, New Bedford, Mass.  
**WILSON, R. B.**  
WADC, Akron, Ohio.  
**WINCHELL, WALTER**  
NBC, Jergen's Journal.  
**WINTER, WILLIAM**  
WBT, Charlotte, N. C. Headlines in the News, Know Your Constitution, What Would You Like to Know.  
**WISELY, KATHERINE (MRS.)**  
NBC, Borden's Home News.  
**WITANOWSKI, E.**  
WHOM, Jersey City, N. J.

**WOLF, ELAINE**  
WSPD, Toledo, Ohio.  
**WOLFE, HOWARD**  
WMMN, Fairmont, W. Va.  
**WOOD, FRED**  
WSNJ, Bridgeton, N. J.  
**WOODHOUSE, WOODY**  
WDNC, Durham, N. C.  
**WOODILL, WILF. J.**  
CKSO, Sudbury, Ont.  
**WOODS, CHARLES**  
WLW, Cincinnati, Ohio.  
**WOODWORTH, C. J.**  
WBRR, Brooklyn, N. Y.  
**WOOLF, JOHN**  
KLO, Ogden, Utah.  
**WORDEN, RALPH**  
WGAR, Cleveland, O.  
**WRIGHT, DON**  
CHRM, Regina, Sask.  
**WRIGHT, LUKE**  
KFBB, Great Falls, Mont.  
**WRIGHT, MEL**  
WMAS, Springfield, Mass.  
**WRIGHT, RICHARD**  
WDAS, Philadelphia, Pa.  
**WYLY, RUSSELL T.**  
KGRD, Fort Worth, Texas.  
**WYNNE, RICHARD**  
KYA, San Francisco, Calif.

— Y —

**VERNA, HAROLD**  
CHRM, Regina, Sask.

— Z —

**ZAVITZ, LANCE**  
WEER, Buffalo, N. Y.  
**ZIMMERMAN, CARL**  
WEMP, Milwaukee, Wisconsin.

# MEL ALLEN

## SPORTSCASTER FOR

Brown-Williamson • Packer's Scalptone

Daily except Sunday 6:05-6:15 P.M., E.S.T.

## ANNOUNCER FOR

Listerine—"Grand Central Station"

Crisco—"This Day is Ours"

Model—"Model Minstrels"

SPECIAL EVENTS—SPORTS FOR

— CBS —

# Sports Commentators

## AND THEIR WORK DURING 1938



### — A —

**ABBOTT, ABE**  
KGAR, Tucson, Ariz.

**ALBRITTON, LEO**  
KGFL, Brownsville, Texas.

**ALBURTY, BOB**  
WIBQ, Memphis, Tenn.

**ALFORD, DALE**  
KARK, Little Rock, Ark.

**ALLEN, MEL**  
CBS, Sustainuz.

**ALTMAN, DICK**  
KBTM, Jonesbor, Ark.

**ALTMAN, DICK**  
WJHL, Johnson City, Tenn.

**ANDERSON, ED**  
WQDM, St. Albans, Vermont.

**ANDREWS, TED**  
KTOK, Oklahoma City, Okla.

**ANDREWS, TOM**  
WEMP, Milwaukee.

**APPEL, CHICK**  
CJCS, Stratford, Ontario, Canada.

**ARTHUR, FRANK**  
KSAN, San Francisco, Cal.

**AUSTIN, MEL**  
WATL, Atlanta, Ga.

### — B —

**BACHER, BILL**  
CBS, Texaco Program.

**BAILEY, HOWARD**  
KFBK, Sacramento, Calif.

**BAIRD, D. R.**  
CJOK, Vancouver, B. C.

**BALLS, F. E.**  
KELD, El Dorado, Ark.

**BALTER, SAM**  
WFIL, Philadelphia, Pa.

**BALTER, SAM**  
MBS, The Inside of Sports.

**BANKS, DAVID**  
KARK, Little Rock, Ark.

**BARBER, RED**  
MBS, Football Games.

**BARBER, WALTER**  
WLW, Cincinnati, Ohio.

**BATEY, HUBERT**  
WGPC, Albany, Georgia.

**BAXTER, LIONEL**  
WAPI, Birmingham, Ala.

**BEHRMAN, W. W.**  
WBOW, Terre Haute, Ind.

**BELL, JACK**  
WIOD, Miami, Florida.

**BENNETT, DAVID**  
WKBO, Harrisburg, Pa.

**BENNETT, JOE**  
WBRB, Red Bank, N. J.

**BENNETT, JOHN**  
KHUR, Watsonville, Calif.

**BENNETT, THURSTON**  
WRDW, Augusta, Georgia.

**BERNDT, IRVING**  
WRAK, Williamsport, Pa.

**BEYNON, JACK**  
WJWS, Champaign, Ill.

**BINGHAM, BOB**  
WWNC, Asheville, N. C.

**BISHOP, BURTON**  
KTEM, Temple, Texas.

**BISHOP, PAT**  
KECA, Los Angeles, Cal.  
KEL.

**BLANCHARD, LOWELL**  
WNOX, Knoxville, Tenn.

**BLUE, IRA**  
KGO, San Francisco, Calif.  
KPO.

**BOYLING, SID**  
CHAB, Moose Jaw, Saskatchewan, Canada.

**BRADLEY, BOB**  
WTMV, East St. Louis, Ill.

**BRANNEN, LYNNE**  
WGAU, Athens, Ga.

**BRANDT, LYNN**  
WMAQ-WENR, Chicago, Ill.

**BRAY, DICK**  
WLW, Cincinnati, Ohio.

**BRECKNER, GARY**  
KNX, Los Angeles, Calif.

**BRICKHOUSE, JACK**  
WMBD, Peoria, Illinois.

**BRIGGS, FRED**  
KVOE, Santa Ana, Calif.

**BROSSEAU, BILL**  
CKAC, Montreal, Quebec, Can.

**BROWN, BILL**  
WHO, Des Moines, Iowa.

**BROWN, WILL Jr.**  
CPCY, Charlottetown, P. E. I.,  
Looking Over the Ponicies.

**BRUNDIGE, BILL**  
WAVE, Louisville, Ky.

**BUCK, LOUIE**  
WAGA, Atlanta, Georgia.

**BUNKER, ED**  
WCSC, Charleston, S. C.

**BUNNELL, MERRILL J.**  
KLO, Ogden, Utah.

**BURICK, SI**  
WHIO, Dayton, Ohio.

**BURKE, ANDY**  
WARD, Brooklyn, N. Y.

**BURNETT, JOSEPH**  
KGO, Missoula, Mont.

**BURNS, FRED**  
WSAZ, Huntington, West Virginia.

**BURTON, D. A.**  
WLBC, Muncie, Ind.

**BUNBAUM, Jr., PHILIP I.**  
**BYER, HAL**  
KWSC, Pullman, Wash.

**BYERS, WAYNE**  
WHLB, Virginia, Minn.

**BYRAM, AEFIE**  
KWSC, Pullman, Wash.

### — C —

**CAIN, DOYLE**  
KFSD, Nampa, Ida.

**CAMP, RAYMOND R.**  
NBC, Angler and Hunter.

**CANADA, JOHN**  
KMPC, Beverly Hills, Calif.

**CARRAWAY, HOWARD**  
KGKO, Fort Worth, Texas.

**CARROLL, PARKE**  
WHB, Kansas City, Missouri.

**CARSON, GRANT**  
CJRM, Regina, Sask.

**CARTER, NICK**  
WNBX, Springfield, Vt.

**CASPER, CY**  
KMOX, St. Louis, Missouri.

**CASTILLO, OSCAR**  
KGFL, Brownsville, Texas.

**CHALK, WESLEY**  
WCOA, Pensacola, Fla.

**CHAMBERLIN, FRANCIS**  
WMPS, Memphis, Tenn.

**CHAPMAN, DAVE**  
KCKN, Kansas City, Kans.

**CHAPMAN, JAMES**  
KSAC, Manhattan, Kans.

**CHAPMAN, REED**  
CKWX, Vancouver, B. C.

**CHASE, FRANK**  
NBC, For Men Only.

**CHASE, SAM**  
KFPB, Great Falls, Mont.

**CHATFIELD, BEN**  
WMAZ, Macon, Georgia.

**CHEYNE, ARTHUR**  
KIT, Yakima, Washington.

**CLARK, ELMER**  
KABR, Aberdeen, S. Dak.

**CLARK, HOWARD**  
CKSO, Sudbury, Ont.

**CLARK, J. B.**  
WPTF, Raleigh, N. C.

**CLARK, PAUL A.**  
WEOA, Evansville, Indiana.

**CLARK, PAUL A.**  
WGBJ, Evansville, Indiana.

**CLUNEY, JOHN**  
WATR, Waterbury, Conn.

**COLON, ROYCE**  
KRLD, Dallas, Texas.

**COLVIN, DON**  
KSFO, San Francisco, Calif.

**CONNOLLY, JAMES**  
WMSD, Sheffield, Ala.

**COONTX, EDDIE**  
KVOO, Tulsa, Okla.

**CORBIN, PAUL**  
KELA, betw. Centralia and  
Chehalis, Wash.

**COREY, VIRGIL**  
KANS, Wichita, Kans.

**CORNISH, BUD**  
WGAN, Portland, Me.

**CORRAY, FRED**  
WILL, Urbana, Ill.

**COZAD, SAMMY**  
WTBO, Cumberland, Md.

**CRAGO, WILLIAM**  
WMAI - WRG, Washington,  
D. C.

**CRICKSHANK, JOHN "DOC"**  
CKNX, Wingham, Ontario,  
Canada.

**CRITCHFIELD, CHAS. H.**  
WBT, Charlotte, N. C.

**CULLIVAN, JOE**  
KROY, Sacramento, Calif.

**CURLIN, GEORGE**  
KOTN, Pine Bluff, Ark.

— D —

**DALES, WALTER**  
CJCA, Edmonton, Alta.

**DALEY, TOM**  
KVOO, Tulsa, Okla.

**DANBOM, M. E.**  
KGKB, Tyler, Texas.

**DAVIES, BOB**  
KARM, Fresno, California.

**DAYIS, "BUZZ"**  
WDAS, Philadelphia, Pa.

**DAVIS, REX**  
WCKY, Cincinnati, Ohio.

**DAYS, SIG**  
WMIN, St. Paul-Minneapolis,  
Minn. On the Sidelines.

**DEAL, JAKE**  
WDEV, Waterbury, Vt.

**DECKER, BEN**  
WJNO, West Palm Beach,  
Florida.

**DECKER, VIC**  
WHBC, Canton, Ohio.

**DE HAVEN, BOB**  
WPCN, St. Paul, Minneapolis,  
Minn.

**DELAGÉ, GERARD**  
CKAC, Montreal, Quebec, Can-  
ada.

**DELANEY, JOE**  
WATR, Waterbury, Conn.  
Football Roundup.

**DELASSAUX, HARRY**  
KVCV, Redding, Calif.

**DEMMY, C. CURTISS**  
WRBO, Harrisburg, Pa.

**DERWIN, BILL**  
WATR, Waterbury, Conn.

**DES AUTELS, VAN**  
KTSN, El Paso, Texas.

**DESCARREAU, MAURICE**  
CHRC, Quebec, Que.

**DESCHÊMES, CHARLES M.**  
CKCV, Quebec, Que.

**DESMOND, CONNIE**  
WSPD, Toledo, Ohio.

**DIESPECKER, DICK**  
CJOR, Vancouver, B. C.

**DILLAHUNTY, THOMAS**  
KCMC, Texarkanna, Texas.

**DIXON, KENNETH**  
KWEW, Hobbs, New Mexico.

**D'ORO, MEDAGLIA**  
WBLL, New York, N. Y.

**DOTSON, PERRY**  
WTGN, St. Paul, Minneapolis,  
Minn.

**DOUGLAS, STEVE**  
WWNC, Asheville, N. C.

**DREES, JACK**  
WJJD, Chicago, Ill.

**DRISCOLL, DAVE**  
WOR, Newark, New Jersey.

**DRISCOLL, DAVE**  
MBS, Football Games.

**DUDLEY, BERNIE**  
WNBX, Springfield, Vt.

**DUDLEY, WRAY**  
WNAD, Norman, Okla.

**DUNBAR, STUART**  
KSAL, Salina, Kans.

**DUNN, EDDIE**  
WFAA, Dallas, Texas.

**DUNPHY, DON**  
WINS, New York, N. Y.

**DUPRE, HENRY**  
WWL, New Orleans, Louisi-  
ana.

**DUREN, BOB**  
KOMA, Okla. City, Okla.

**DURNEY, BILL**  
WLL, St. Louis, Missouri.

**DYER, BILL**  
WCAU, Philadelphia, Pa.

— E —

**EBEL, JIM**  
WILL, Urbana, Ill.

**EDWARDS, BILL**  
WMMN, Fairmont, W. Va.

**EDWARDS, FORREST**  
KGGU, Mandan, North Da-  
kota.

**EGAN, GAIL**  
CFAC, Calgary, Alberta, Can-  
ada.

**ELKINS, LISTON**  
WAYX, Waycross, Georgia.

**ELLSWORTH, SHERRILL**  
KGIW, Alamosa, Colo.

**ELSON, BOB**  
MBS, World Series Baseball  
Games, Football Games.

**ELMER, BOB**  
WCAU, Philadelphia, Pa.

**ENGLISH, RAY**  
WNEZ, Saranac Lake, N. Y.

**ENROTH, RICHARD**  
WEAD, Quincy, Ill.

**EPSTEIN, JOE**  
WNOX, Knoxville, Tenn.

**ESCUDIER, R.A.**  
KVOL, Lafayette, Louisiana.

**EUBANKS, BLAIR**  
WCBS, Charleston, W. Va.

**EVANS, JIMMY**  
WCFL, Chicago, Ill.

**EVANS, ROBERT B.**  
WBZ-WBZA, Boston & Spring-  
field, Mass.

**EVANS, ROBERT**  
WSPD, Toledo, Ohio.

— F —

**FAIRLEIGH, PAUL**  
WMPS, Memphis, Tenn. The  
Mis-South Sportsman.

**FARRELL, JACKIE**  
WAAT, Jersey City, N. J.

**FARRELL, MAURY**  
WAPI, Birmingham, Ala.

**FARLEY, TOM**  
KKMC, Jamestown, N. D.

**FARNUM, BUD**  
WFLA, Tampa, Florida.

**FELDMAN, ROBERT (Bob) M.**  
WMAS, Springfield, Mass.

**FERGUSON, BERT**  
WHBQ, Memphis, Tenn.

**FIELDS, BILL**  
KFJZ, Fort Worth, Texas.

**FINCH, HOWARD**  
WJIM, Lansing, Mich.

**FINGER, LEN**  
KTAT, Ft. Worth, Texas.

**FISHELL, DICK**  
WHN, New York, N. Y.

**FISHER, HANK**  
WIZ, Tuscola, Ill.

**FITZPATRICK, JACK J.**  
KIZ, Denver, Colorado.

**FLAHERTY, PAT**  
WOAI, San Antonio, Texas.

**FLANAGAN, PAT**  
WBBM, Chicago, Ill.

**FLETCHER, GORDON**  
WLAQ, Lakeland, Florida.

**FLYNN, ART**  
WHAL, Greenfield, Mass.

**FOSTER, CARROLL**  
KIRO, Seattle, Wash.

**FOSTER, HARRY**  
CKCL, Toronto, Ontario, Can-  
ada.

**FRANK, NOBE**  
WHP, Harrisburg, Pennsyl-  
vania.

**FRANKLIN, ALLAN**  
KPRU, Columbia, Mo.

**FRANKOVICH, MIKE**  
KPAC, Los Angeles, Calif.

**FULTON, JOHN**  
WGSJ, Atlanta, Georgia.

— G —

**GALLAHER, EDDIE**  
WCCO, Minneapolis-St. Paul,  
Minn.

**GEEHAN, JERRY**  
KVI, Tacoma, Wash.

**GENSEL, CARL**  
WXYZ, Detroit, Mich.

**GENTRY, BOB**  
KJR, Seattle, Washington.

**GENTRY, BOB**  
KOMO, Seattle, Washington.

**GEORGE, LEE**  
KWTO - KGBX, Springfield,  
Mo.

**GERARD, JERRY**  
WDBC, Durham, N. C.

**GERARD, PAUL**  
WEDC, Chicago, Illinois.

**GIBBONS, TOMMY**  
WPTC, Sharon, Pa.

**GIBSON, BILL**  
WLB, Minneapolis, Minn.

**GILLESPIE, FRANK**  
KRMC, Jamestown, N. D.

**GLEASON, PECO**  
WRTD, Richmond, Va.

**GOODWIN, AUSTIN**  
WGAN, Portland, Me.

**GOODWIN, HAL**  
WHAI, Greenfield, Mass.

**GORDON, RED**  
KELD, Al Dorado, Ark.

**GOW, GEORGE**  
WCHS, Charleston, W. Va.

**GOWANS, AL**  
WTCN, St. Paul-Minneapolis,  
Minn. Before the Kickoff,  
Football Score Roundup.

**GRABER, JACK**  
WKZP, Kalamazoo, Mich.

**GRAHAM, GORDON**  
WLBC, Muncie, Ind.

**GRANEY, JACK**  
WCLE, Cleveland, Ohio.

**GRANEY, JACK**  
WHK, Cleveland, Ohio.

**GREENWOOD, WARREN**  
WHAI, Greenfield, Mass.

**GREGSON, JACK**  
KDYL, Salt Lake City, Utah.

**GRIFFITHS, BILL**  
WJW, Akron, Ohio.

**GRIFFITHS, DAVE**  
WGBI, Scranton, Pa.

**GRIMM, CHARLES**  
WBBM, Chicago, Ill.

**GUDELSKY, H.**  
WKBZ, Muskegon, Mich.

**GUNDAKER, ED**  
WHP, Harrisburg, Pennsylv-  
vania.

**GUNN, GEORGE**  
WMAL - WRC, Washington,  
D. C.

**GUYAN, GEORGE**  
KFRU, Columbia, Mo.

— H —

**HALE, ALAN**  
WISN, Milwaukee, Wis.

**HALL, HALSEY**  
KSTP, St. Paul-Minneapolis,  
Minn.

**HALL, RADCLIFFE**  
WGY, Schenectady, N. Y.

**HAND, JACK**  
WBNI, Binghamton, N. Y.

**HANES, TOM**  
WVAR, Norfolk, Va.

**HANLON, TOM**  
KNX, Los Angeles, Cal.

**HARDING, WILLIAM**  
WINS, New York, N. Y.

**HARRINGTON, BILL**  
KDAL, Duluth, Minn.

**HARRINGTON, JERRY**  
KFAM, St. Cloud, Minn.

**HARRINGTON, JOHN**  
WBBM, Chicago, Ill.

**HARRIS, ELLIS**  
KDAL, Duluth, Minn.

**HARRIS, LESLIE**  
WQAM, Miami, Florida.

**HARRIS, PHIP**  
WSUN, St. Petersburg, Flor-  
ida.

**HARRISON, HASTINGS**  
KGIW, Alamosa, Colo.

**HART, W. R.**  
CKBL, Prince Albert, Sask.

**HARTMAN, HARRY**  
WCPO, Cincinnati, Ohio.

**HARTWELL, TED**  
KELA, betw. Centralia and  
Chehalis, Wash.

**HASHROOK, DICK**  
WJMS, Ironwood, Mich.

**HASEL, JOE**  
WNYC, New York, N. Y.

**HATTER, WALIN**  
KSCJ, Sioux City, Ia.

**HELLMANN, HARRY**  
WXYZ, Detroit, Mich.

**HENDERSON, JAMES**  
WOL, Ames, Ia.

**HENDERSON, JOE**  
KFPW, Fort Smith, Ark.

**HEWITT, FOSTER**  
CKCL, Toronto, Ontario, Can.

**HARRIS, JACK**  
WSM, Nashville, Tenn.

**HEIN, MEL**  
CBS, Highlights In the World  
of Sports.

**HELPER, AL**  
WOR, Newark, New Jersey.

**HERANDEZ, JOSEPH**  
KYA, San Francisco, Calif.

**HICKEY, WALT**  
WMFF, Plattsburg, N. Y.

**HICKS, DR. H. H.**  
KPDN, Pampa, Texas.

**HIGGINS, CHARLES**  
WORC, Worcester, Mass.

**HIGGINS, FRANCIS**  
WDAN, Danville, Ill.

**HIGGINS, GEORGE**  
WTCN, St. Paul, Minneapolis,  
Minn.

**HIGGINS, JUGH**  
WAAW, Omaha, Nebraska.

**HILL, DON**  
WCBS, Springfield, Ill.

**HILL, DON**  
KTUL, Tulsa, Okla.

**HILL, JOE**  
WAGA, Atlanta, Georgia.

**HILL, RUPERT**  
WCAP, Asbury Park, N.J.

**HIPPLE, JAMES B.**  
KGFX, Pierre, S. Dak.

**HODGES, GILBERT**  
KVOR, Colorado Springs,  
Colo.

**HODGKINS, HARLEY**  
WNBZ, Saranac Lake, N. Y.

**HOLLISTER, JACK**  
KDKA, Pittsburgh, Pa.

**HOLMES, LYALL**  
CJCA, Edmonton, Alta.

**HOOD, BILL**  
KGKO, Fort Worth, Texas.

**HOOPER, JACK**  
WMBG, Richmond, Virginia.

**HOPKINS, GORDON**  
KXA, Seattle, Washington.

**HOSKINS, JAMES**  
WBLY, Lima, Ohio.

**HOWARD, L.**  
WHAZ, Troy, N. Y.

**HOYT, WAITE**  
WNEW, New York, N. Y.

**HUBBELL, RALPH**  
WBNY, Buffalo, N. Y.

**HUDSON, HARRY**  
WOPI, Bristol, Tenn.

**HUESLEY, LARRY**  
KMO, Tacoma, Wash.

**HUNTER, CHARLES**  
WCAZ, Carthage, Ill.

**HUNTER, C. M.**  
WCLE, Cleveland, Ohio.

**HUNTER, C. M.**  
WBK, Cleveland, Ohio.

**HURT, ZACK**  
KFJZ, Fort Worth, Texas.

**HUSING, TED**  
CBS, Monday Night Show.

— I —

**INGLIS, CHARLES**  
KLZ, Denver, Colorado.

**INGRAM, ARTHUR**  
WLEL, Erie, Pa.

**INGSTAD, BOB**  
KOVG, Valley City, N. D.

— J —

**JANES, HAL**  
WMCA, New York, N. Y.

**JANNEY, ED**  
KGGM, Albuquerque, N. M.

**JESSEE, RANDALL**  
KWOQ, Poplar Bluff, Missouri.

**JOHNSON, BURTON**  
WTRC, Elkhart, Ind.

**JOHNSON, DICK**  
KGFF, Shawnee, Okla.

**JOHNSON, HARRY**  
KFAB, Lincoln, Nebraska.

**JOHNSON, HAROLD, C.**  
KPRO, Longview, Texas.

**JOHNSON, MARSHALL**  
WHMA, Anniston, Ala.

**JOHNSON, ROLLIE**  
WCCO, Minneapolis-St. Paul,  
Minn.

**JORDAN, CHAS. B.**  
WRB, Dallas, Texas.

**JORY, M.**  
WMDC, Detroit, Mich.

— K —

**KAMM, HERBERT**  
WCAP, Asbury Park, N. J.

**KEILEY, BOB**  
WGAR, Cleveland, O.

**KEILEY, DON**  
WGAR, Cleveland, O.

**KEILEY, DON**  
WLS, Chicago, Ill.

**KELLY, JACK**  
WGSJ, Atlanta, Georgia.

**KELLY, TOM**  
KCMO, Kansas City, Mo.

**KEMP, JACK**  
CJRC, Winnipeg, Manitoba, Canada.

**KENT, CARL**  
WABC, Akron, Ohio.

**KILLEN, J. W.**  
WSAU, Wausau, Wis.

**KILPATRICK, REID**  
KEHE, Los Angeles, Calif., Today In Sports, Golf Clinic.

**SINGLEY, CHARLES**  
KHUC, Watsonville, Calif.

**KIRBY, LEE**  
WBT, Charlotte, N. C.

**KLEIN, CARL**  
WBBC, Brooklyn, N. Y.

**KLEMENT, ROBERT**  
WEBR, Buffalo, N. Y.

**KLISE, R. A.**  
KRLC, Lewiston, Ida.

**KOESTER, TONY**  
KPBK, Sacramento, Calif.

**KOLBMAN, JOHN**  
WPEN, Philadelphia, Pa.

**KRAUSE, ED**  
KWNQ, Winona, Minn.

**KRETSINGER, JACK**  
KGRB, Tyler, Texas.

**KROECK, LOUIS**  
KOY, Phoenix, Ariz.

**KROSS, DICK**  
WGES, Chicago, Ill.

**KROSS, DICK**  
WSBC, Chicago, Ill.

— L —

**LABRANCHE, ERNIE**  
WJLJ, Lowell, Mass.

**LACKEY, ERNEST Jr.**  
WPAD, Paducah, Ky.

**LACKEY, PIERCE**  
WPAD, Paducah, Ky.

**LAKE, CHARLES**  
WKST, New Castle, Pa.

**LANDIS, DEWITT**  
KPYO, Lubbock, Texas.

**LARKE, HOWARD**  
CHAB, Moose Jaw, Sask. Going Places With the Millers.

**LASKEY, JESSE**  
CBS, Wrigley Program.

**LASSEL, LEO**  
KRSC, Seattle, Wash.

**LAUGHLIN, KEN**  
KFQD, Anchorage, Alaska.

**LAUX, FRANCE**  
KMOX, St. Louis, Missouri.

**LAWDER, SAM**  
WRTD, Richmond, Va.

**LEARY, AL**  
CKCL, Toronto, Ontario, Canada.

**LEE, BERT**  
WMCA, New York, N. Y.

**LEISURE, CLARENCE**  
KHSL, Chico, Calif.

**LENNON, JAMES**  
KHBG, Okmulgee, Oklahoma.

**LEVY, BERNARD**  
WRDW, Augusta, Georgia.

**LEWIS, FRANKLIN**  
WGAR, Cleveland, O.

**LEWIS, JOHN**  
WJTN, Jamestown, N. Y.

**LINTHICUM, WALTER**  
WBAL, Baltimore, Md.

**LOYD, JOHN**  
WHTT, Hartford, Conn.

**LOMAX, STAN**  
WOR, Newark, N. J.

**LONG, DEANE S.**  
WSAL, Salisbury, Md.

**LOWRANCE, BOMAR**  
WSOC, Charlotte, N. C.

**LUNDQUIST, ELDON**  
WTRC, Elkhart, Ind.

**LYBARGER, WILLIAM**  
WBRR, Red Bank, N. J.

— M —

**McALISTER, R. B.**  
KFYO, Lubbock, Texas.

**McCARTEE, ALLAN**  
WBRC, Birmingham, Ala.

**McCARTHY, CLEM**  
NBC, Krueger Sports Reels, General Motors Fights.

**McCARTY, JACK**  
KORF, Eugene, Ore.

**McCOY, B. C.**  
WBRC, Birmingham, Ala.

**McCURLEY, LANSE**  
WDAS, Philadelphia, Pa.

**McDONALD, ARCH**  
WJSV, Washington, D. C.

**McGHEE, ADDISON F.**  
WKAT, Miami Beach, Florida.

**McGOFFIN, MAC**  
KXRO, Aberdeen, Wash.

**McGREGOR, HORACE**  
WMSD, Sheffield, Ala.

**McKAY, J.**  
WMBC, Detroit, Mich.

**McKEAN, EDDIE**  
KFH, Wichita, Kans.

**McLINN, GEORGE**  
WIP, Philadelphia, Pa.

**McMAHON, TOM**  
WBNE, Binghamton, N. Y.

**McMILLAN, DON**  
CRCK, Regina, Saskatchewan, Canada.

**McNULTY, CHARLES**  
WDBJ, Roanoke, Va.

**McFIGUE, HARRY**  
WHAM, Rochester, N. Y.

**MACBETH, ALEX G.**  
WLAW, Lawrence, Mass.

**MacCREADY, HERBERT B.**  
WEW, St. Louis, Missouri.

**MacDILL, WILFRED**  
WTAD, Quincy, Ill.

**MACK, JOHNNY**  
KMTR, Hollywood, Calif.

**MACKAY, DON**  
CJGJ, Calgary, Alta.

**MacMILLAN, LOWELL**  
WHEU, Rochester, N. Y.

**MANNING, TOM**  
NBC, World Series, All Star Baseball Game, WTAM, Cleveland, Ohio.

**MARBLE, HARRY**  
WCAT, Philadelphia, Pa.

**MARGET, MANNY**  
KVOX, Moorhead, Minn.

**MARIANA, NICK**  
KGVO, Missoula, Mont.

**MARKEY, RAY**  
WHTT, Hartford, Conn.

**MARKS, GARNETT**  
WMCA, New York, N. Y., General Mills.

**MARKWARD, BILL**  
WCAM, Camden, N. J.

**MARTIN, O.O.**  
CHLP, Montreal, Quebec, Canada.

**MARTIN, REGGIE**  
WJNO, West Palm Beach, Florida.

**MARTIN, GIL**  
WDRG, Hartford, Conn.

**MARTINO, PEDRO**  
WNEI, San Juan, Puerto Rico.

**MAYNARD, JACK**  
KBSF, Big Spring, Texas.

**MICHEL, AL**  
WTAQ, Green Bay, Wisconsin.  
WBHY.

**MILLER, NATE**  
WALR, Zanesville, O.

**MILLER, HOWARD A.**  
WGHL, Galesburg, Ill.

**MILLER, JOHN**  
WSJS, Winston-Salem, N. C.

**MILLS, FRANK**  
KGKO, Fort Worth, Texas.

**MITCHELL, JACK**  
WRR, Dallas, Texas.

**MOCK, BILL**  
KEX, Portland, Oregon.

**MOCK, BILL**  
KGW, Portland, Oregon.

**MONTELL, DOUG**  
KSPQ, San Francisco, Calif.

**MOORE, HENRY**  
KPLT, Paris, Texas.

**MORALES, MIGUEL A.**  
WNEI, San Juan, Puerto Rico.

**MORAN, JACK**  
WABI, Bangor, Me.

**MOREY, ART**  
KWJJ, Portland, Ore.

**MORRISON, ARTHUR**  
CJRC, Winnipeg, Manitoba, Canada.

**MOSHIER, JEFF**  
WSUN, St. Petersburg, Florida.

**MULLINAX, EDWIN**  
WHMA, Anniston, Ala.

**MULVAHILL, MARV**  
KFJX, Grand Junction, Colo.

**MURRAY, JACK**  
WAYX, Waycross, Georgia.

**MURRAY, JIM**  
WCAE, Pittsburgh, Pa.

**MURRAY, KEN**  
CJRC, Winnipeg, Manitoba, Canada.

**MYERS, JOE**  
KFEL, Denver, Colo.

**MYERS, JOE**  
KOA, Denver, Colo.

— N —

**NASH, WILLIAM**  
KOH, Reno, Nev.

**NASSAU, JOE**  
WBG, Glenside, Pa.

**NEBLETT, JOHN**  
WBNS, Columbus, Ohio.

**NELSON, RALPH**  
KCKN, Kansas City, Kans.

**NIEVES, M. A.**  
WPRP, Ponce, Puerto Rico.

**NOLL, HERMAN**  
WKOK, Sunbury, Pa.

**NORMAN, NEIL**  
WIL, St. Louis, Missouri.

**NORMAN, RUSS**  
WHIS, Bluefield, W. Va.

**NORRIS, BOBBY**  
WMAZ, Macon, Georgia.

**NORRIS, PAUL**  
WSIC, Charlotte, N. C.

— O —

**OAKES, BARNEY**  
WATL, Atlanta, Ga.

**O'CALLAHAN, GENE**  
WCNW, Brooklyn, N. Y.

**OGELSHY, WARWICK**  
WHAT, Philadelphia, Pa.

**OJARA, JOHN**  
KWK, St. Louis, Missouri.

**OLDAKER, LYNN**  
KGFY, Pierre, S. Dak.

**OTT, WOODY**  
WESG, Elmira, N. Y.

**OWEN, GORDON**  
KUTA, Salt Lake City, Utah.

**OWENS, MAURICE P.**  
WROK, Rockford, Ill.

— P —

**PAGET, JOE**  
WDX, Jackson, Mississippi.

**PALANGE, ANGELO**  
WINS, New York, N. Y., Adams Hats Programs.

**PARKER, BEN**  
KWEW, Hobbs, New Mexico.

**PARKER, EARL**  
WDZ, Tuscola, Ill.

**PARKES, HAL**  
KUTA, Salt Lake City, Utah.

**PARTNER, DAN**  
KSAC, Manhattan, Kans.

**PASCOE, PALLIE**  
CHAB, Moose Jaw, Sask. Going Places with the Millers.

**PATRICK, VAN**  
KRMD, Shreveport, La.

**PEARSON, ED.**  
WCOB, Boston, Mass.

**PEARSON, FORT**  
WMAQ-WENR, Chicago, Ill.

**PENFIELD, AD.**  
WDNC, Durham, N. C.

**PENSON, J. C.**  
CFAR, Ffin Flon, Man.

**PERRY, ROBERT N.**  
WORL, Boston, Mass.

**PETRANKA, JOE**  
WSFA, Montgomery, Ala.

**PHILLIPS, D. G.**  
WFBC, Greenville, S. C.

**PIGUE, BOB**  
WMC, Memphis, Tenn.

**POOLE, BILL**  
WGPE, Albany, Georgia.

**POPE, BILL**  
WESG, Elmira, N. Y.

**POWELL, BUD**  
CFGP, Grand Prairie, Alberta, Canada.

**POWERS, JIMMY**  
WMCA, New York, N. Y.

**POYNER, GRAHAM**  
WPTF, Raleigh, N. C.

**PROUGH, ED**  
WDAY, Fargo, N. D.

**PUCKETT, BERT**  
WMT, Cedar Rapids-Waterloo, Iowa.

**PURCELL, BURKE**  
KGPX, Pierre, S. Dak.

— R —

**REAMS, TED**  
WRVA, Richmond, Va.

**REID, TIM**  
CKSO, Sudbury, Ont.

**REUNING, FRED**  
WOPJ, Bristol, Tenn.

**REVELL, ORVILLE**  
WKAT, Miami Beach, Florida.

**RIBB, JIMMIE**  
KNOW, Austin, Texas.

**RICHARDS, JACK**  
KEUB, Price, Utah.

**RICHARDSON, BOB**  
KWK, St. Louis, Missouri.

**RIDER, MAURICE**  
KIRO, Seattle, Wash.

**RILEY, LEN**  
WFBN, Indianapolis, Ind.

**RING, BILL**  
KWTO - KGBX, Springfield, Mo.

**RISS, DAN**  
WRUF, Gainesville, Florida.

**ROBB, MAJOR**  
WSAL, Salisbury, Md.

**ROGERS, EDLY**  
KALB, Alexandria, La.

**ROGERS, IRV.**  
KALB, Alexandria, La.

**ROLL, DICK**  
WHIO, Dayton, Ohio.

**ROSKIN, LEWIS**  
CJOC, Lethbridge, Alta.

**ROUSH, CHARLES**  
WIBC, Indianapolis, Indiana.

**ROWENS, JR., W. E.**  
KRRV, Sherman, Texas.

**RUDDOLPH, JOE**  
WCBD, Chicago, Ill.

**RUGH, VIC**  
KPH, Wichita, Kans.

— S —

**ST. JAMES, CHRIS**  
WCNW, Brooklyn, N. Y.

**SAKRY, CLIFFORD**  
KFAM, St. Cloud, Minn.

**SAMP, EDWARD**  
WHA, Madison, Wisconsin.

**SARFF, BOB**  
KVOX, Moorhead, Minn.

**SCHMIDT, RAY**  
KWK, St. Louis, Missouri.

**SCHRODER, BILL**  
KECA, Los Angeles, Cal.

**SCHUDT, R. E.**  
WHAZ, Troy, N. Y.

**SCOFIELD, DAVE**  
KFRC, San Francisco, Calif.

**SCOTT, ALAN**  
WCAU, Philadelphia, Pa.

**SEROTA, SAM**  
WHAT, Philadelphia, Pa.

**SHAFER, JOHN C.**  
WKY, Oklahoma City, Okla.

**SHANNON, BOB**  
KWNO, Winona, Minn.

**SHELTON, JIM**  
WSAU, Wausau, Wis.

**SHERMAN, BILL**  
WAVE, Louisville, Ky.

**SHERMAN, BUD**  
WBAP, Ft. Worth, Texas.

**SHREVE, LEONARD**  
KWIK, Longview, Wash.

**SIUMATE, GENE**  
KRNT-KSO, Des Moines, Ia.

**SIEBERT, HERB**  
KWYO, Sheridan, Wyo.

**SIEGEL, BUDDY**  
KOME, Tulsa, Okla.

**SILVA, FRANK**  
WSAY, Rochester, N. Y.

**SIMMONS, P.**  
KFNF, Shenandoah, Ia.

**SIMONDS, HAL**  
WFIL, Philadelphia, Pa.

**SINGLE, IRWIN**  
WHN, New York, N. Y.

**SIPES, LEON**  
KELD, El Dorado, Ark.

**SLATER, BILL**  
KFPW, Fort Smith, Ark.

**SMALL, FRANK**  
WARD, Brooklyn, N. Y.

**SMITH, BERT**  
WAAW, Omaha, Nebraska.

**SMITH, BOB**  
WOOD-WASH, Grand Rapids, Mich.

**SMITH, ERNIE**  
KYA, San Francisco, Calif.

**SMITH, TOM**  
WPHN, Philadelphia, Pa.

**SPARKS, H. A.**  
WSLI, Jackson, Miss.

**SPENCER, CHARLIE**  
WHIS, Bluefield, W. Va.

**SPENCER, LESTER**  
WHIO, Dayton, Ohio.

**SPRAGUE, ED A.**  
WWVA, Wheeling, W. Va.

**STAHL, GEO.**  
WKOK, Sunbury, Pa.

**STANTON, BOB**  
WWJ, Detroit, Mich.

**STARR, JACK**  
KMBC, Kansas City, Mo.

**STEARNS, BILL**  
WHIB, Portsmouth, New Hampshire.

**STEELE, ROBERT**  
WTIC, Hartford, Conn.

**STEMMLER, NICK**  
WSYR, Syracuse, N. Y.

**STEPHENSON, STUART X.**  
WSFA, Montgomery, Ala.

**STERN, BILL**  
NBC, Sports Scraps.

**STEVENS, JACK**  
WTIC, Hartford, Conn.

**STEWART, CLARENCE**  
KVOR, Colorado Springs, Colo.

**STIMERS, REX**  
CKTB, St. Catharines, Ont.

**STOUT, ALLEN**  
WKRC, Cincinnati, Ohio.

**STULLA, WILLIAM**  
KOA, Denver, Colo.

**SULLIVAN, JOHN**  
KPDN, Pampa, Texas.

**SUTHERLAND, BILL**  
KDKA, Pittsburgh, Pa.

**SUTHERLAND, GEORGE**  
WMEK, Boston, Mass. Sutherland Sports Trail.

**SUTTERFIELD, PHIL**  
WCSC, Charleston, S. C.

**SWEENEY, BUDD**  
WHKC, Columbus, Ohio.

**SWEET, EDGAR E.**  
WFBG, Altoona, Pa.

— T —

**TAUB, SAM**  
WHN, New York, N. Y.

**TERRY, BILL**  
WSGN, Birmingham, Ala.

**THOMPSON, BILL**  
KWYO, Sheridan, Wyo.

**THOMPSON, HAL**  
WFAA, Dallas, Texas.

**THOMPSON, JIMMIE**  
WFBC, Greenville, S. C.

**THOMPSON, ROY**  
WFBG, Altoona, Pa.

**THORNBURGH, VERNON**  
WCPO, Cincinnati, Ohio.

**THORP, JOHN**  
KYW, Philadelphia, Pa.

**TIDWELL, EDGAR**  
KGB, San Diego, Calif.

**TOBOLA, JOHN J.**  
WAYX, Waycross, Georgia.

**TONGE, R. E.**  
KTSB, San Antonio, Texas.

**TOTTEN, HAL**  
NBC, Baseball.  
WMAQ-WENR, Chicago, Ill.  
WCFL, Chicago, Ill.

**TRAVSER, DON**  
WMEF, Plattsburg, N. Y.

**TREDWAY, BILL**  
KTRI, Sioux City, Iowa.

**TRUITT, ROLLIE**  
KEX, Portland, Oregon.

**TRUITT, ROLLIE**  
KGW, Portland, Oregon.

**TURNER, CLAUDE**  
KGCL, Mandan, North Dakota.

**TYSON, TY**  
WWJ, Detroit, Mich.

— V —

**VACKNER, CHARLES**  
WHN, New York, N. Y.

**VANCE, KENNETH**  
WGCM, Mississippi City, Mississippi.

**VEDDER, CHESTER**  
WGY, Schenectady, N. Y.

**VELA, WILLIE**  
KPAB, Laredo, Texas.

**VENTER, MEL**  
KFRG, San Francisco, Calif.

**VINEY, HENRY**  
CJOC, Lethbridge, Alta.

**VOLTZ, LUTHER**  
WIOD, Miami, Florida.

**VON ROTII, ROGER**  
WAIR, Winston-Salem, N. C.

— W —

**WAGNER, CHARLEY**  
WCAM, Camden, N. J.

**WAGNER, JACK**  
KHUB, Watsonville, Calif.

**WAGNER, RALPH**  
WOW, Omaha, Nebraska.

**WALLACE, JACK**  
KBST, Big Spring, Texas.

**WALSH, GEORGE**  
WHAS, Louisville, Ky.

**WALTMAN, LA VELL**  
KFAM, St. Cloud, Minn.

**WALTON, LUKE**  
WBOW, Terre Haute, Ind.

**WARDEN, AL**  
KLO, Ogden, Utah.

**WARREN, CHARLES**  
WCOL, Columbus, Ohio.

**WEBBE, TED**  
WINS, New York, N. Y.

**WEGMAN, ED**  
WSAY, Rochester, N. Y.

**WELSH, BILL**  
KFEL, Denver, Colo.

**WESLEY, JAY**  
WEEI, Boston, Mass.

**WHISENANT, A. D.**  
KRBC, Abilene, Texas.

**WILBUR, GORDON**  
WNLC, New London, Conn.

**WILLIAMS, BILL**  
WNBC, New Britain, Conn.

**WILLIAMS, GLAN**  
KCRG, Enid, Okla.

**WILLIAMS, PAUL**  
KOCY, Oklahoma City, Okla.

**WILLIAMSON, GORDON**  
CFRN, Edmonton, Alta. The Best in the West Program.

**WILLIAMSON, W. S.**  
KFKA, Greeley, Colorado.

**WILLIS, ED**  
WLAP, Lexington, Ky.

**WILLIS, CAPTAIN WALTER**  
WHN, New York, N. Y.

**WILLS, PAUL**  
WTMY, East St. Louis, Ill.

**WISMER, HARRY**  
WJR, Detroit, Mich.

**WOLF, HAL**  
KJR, Seattle, Washington.

**WOLF, HAL**  
KOMO, Seattle, Washington.

**WOLF, SOL**  
WRAK, Williamsport, Pa.

**WOOD, FRED**  
WSNJ, Bridgeton, N. J.

**WOODHOUSE, WOODY**  
WDNC, Durham, N. C.

**WOODS, JAMES M.**  
KGLO, Mason City, Ia.

**WOODWARD, LEROY**  
WOMI, Owensboro, Ky.

**WOOLFRIES, A. G.**  
WOL, Ames, Ia.

**WYNNE, FLOYD**  
KLPN, Minot, N. D.

**WYNNE, RICHARD**  
KYA, San Francisco, Calif.

— Y —

**YONDT, MAX**  
KGVO, Missoula, Mont.

**YOUNG, JAMES W.**  
WIS, Columbia, S. C.

**YOUNG, RUSTY**  
CJRC, Winnipeg, Manitoba, Canada.

**YOUNG, "TUCK"**  
WSPA, Spartanburg, S. C.

**YOUSE, ROBERT**  
WDBJ, Roanoke, Va.



# Backstage

★ Those Engaged in Radio Production ★  
and their work during 1938



— A —

**ABELOFF, IRWIN**  
WRVA, Richmond, Va.

**ADAMS, CHARLES LEE**  
WKB, Kansas City, Missouri

**ADAMS, FELIX**  
WLW, Cincinnati, Ohio

**ADAMS, WILLIAM J.**  
WDAX, Danville, Ill.

**ADAMSON, W. G.**  
WKTG, St. Catharines, Ont.

**ALBER, PAUL**  
WSNJ, Bridgeport, N. J.

**ALEXANDER, JOHN**  
KFBB, Great Falls, Mont.

**ALEXANDER, ALTON**  
The Hour of Charm, NBC.  
General Motors Concert, NBC.  
Five Star Final, CBS. Sweet-  
heart Time, MBS-CBS. Fun  
in Swingtime, MBS.

**ALISON, ADAM SMITH**  
WCC, Bridgeport, Conn. Con-  
necticut Federation of Music  
Clubs Program.

**ALLABOUGH, JR., J. L.**  
WJJD, Chicago, Ill.

**ALLEN, BOB**  
KSTP, St. Paul-Minneapolis,  
Minn.

**ALLEN, EDGAR L.**  
KTRI, Sioux City, Iowa.

**AMAULI, GIULIO**  
WHOM, Jersey City, N. J.

**AMUNDSEN, ALBERT**  
WMBH, Joplin, Missouri

**ANDERS, WAYNE**  
KWNO, Winona, Minn.

**ANDERSON, DICK**  
WHO, Des Moines, Iowa.

**ANDERSON, ORVAL**  
WUCF, Gainesville, Florida.

**ANDRIA, ABRRI**  
WBBC, Brooklyn, N. Y.

**ARMSTRONG, BERNIE**  
KDKA, Pittsburgh, Pa.

**ARNOLD, DENMAN**  
WSAU, Wausau, Wisc.

**ARNOLD, JUNE**  
WGH, Newport News, Va.

**ARTHUR, RENE**  
CKCV, Quebec, Que.

**ASHLEY, ARTHUR**  
WHOM, Jersey City, N. J.

**AUSTIN, CLAUDE**  
Voice Coach.

**AUSTIN, MADELINE**  
CFAC, Calgary, Alberta, Can-  
ada.

— B —

**BADALOTTI, MARIO**  
WQV, New York, N. Y. La  
Perla, Procter and Gamble  
Oxydol Program.

**BALDWIN, LEON**  
CKCV, Quebec, Que.

**BARBER, JAMES ALDEN**  
KGVO, Missoula, Mont.

**BARNES, FRANK W.**  
KGIW, Alamosa, Colo.

**BARNHART, CHARLES E.**  
WTMV, East St. Louis, Ill.

**BARNHART, L. D.**  
WMAQ-WENR, Chicago, Ill.

**BARRETT, MAURICE**  
WHN, New York, N. Y.

**BARRY, CHARLES**  
WMAL-WRC, Washington, D.  
C.

**BARTELL, GERALD**  
WHA, Madison, Wisc.-WKBM,  
Stevens Point, Wisc. Wiscon-  
sin School of the Air, Wiscon-  
sin College of the Air.

**BASS, FRED C.**  
CKWX, Vancouver, B. C.

**BATCHELDER, KATHERINE**  
WCOP, Boston, Mass.

**BATSON, CHARLES**  
WFBC, Greenville, S. C.

**BAXTER, LIONEL**  
WAPL, Birmingham, Ala.

**BAXTER, PAT**  
KTEM, Temple, Texas.

**BEAL, BILL**  
KDKA, Pittsburgh, Pa.

**BEARD, JAY P.**  
KFTM, Jonesboro, Ark.

**BEAVERS, WALLACE**  
WCOL, Columbus, Ohio.

**BEDFORD, HOWARD**  
CKNX, Wingham, Ontario,  
Canada.

**BELL, VICTOR**  
KUTA, Salt Lake City, Utah.

**BENANDER, MILTON**  
WMC, Memphis, Tenn.

**BENNETT, DONN**  
WNBP, Binghamton, N. Y.

**BENNETT, JOHN**  
RHUB, Watsonville, Calif.

**BENNETT, RUSSELL**  
WKAT, Miami Beach, Fla.

**BENNETT, THURSTON**  
WRDW, Augusta, Ga.

**BENTLEY, ROBERT**  
WCPO, Cincinnati, Ohio.

**BERLIZA, RAFAEL**  
WNEU, San Juan, Puerto  
Rico.

**BERNARD, DON**  
KNX, Los Angeles, Calif.

**BERRY, CHARLES**  
WBH, New York, N. Y.

**BERRY, JACK**  
WORL, Boston, Mass.

**BETTS, FRANKLIN J.**  
WCHV, Charlottesville, Va.

**BIONDI, FERDINAND**  
CKAC, Montreal, Quebec, Can.

**BISHOP, JULIAN**  
KFLO, Longview, Texas

**BITTKOFER, TALMAGE J.**  
WBML, Chicago, Ill.

**BIXBY, CARL**  
CBS, Life Can Be Be Beauti-  
ful, This Day Is Ours.

**BLACKWELL, GEORGE C.**  
WOML, Owensboro, Ky.

**BLAIR, FRANK**  
WOL, Washington, D. C.

**BLAKE, AFTON**  
KFPW, Fort Smith, Ark.

**BLAKELY, CLINT**  
WAPT, Birmingham, Ala.

**BLANCHARD, LOWELL**  
WNOX, Knoxville, Tenn.

**BLAND, LEE**  
WKBC, Cincinnati, Ohio.

**BLENDER, MORTON**  
WCOP, Boston, Mass.

**BLISS, MILTON**  
WHA, Madison, Wisc.-WLBL,  
Stevens Point, Wisc. Wiscon-  
sin College of the Air.

**BOLEY, JOSEPH**  
WBLL, New York, N. Y.

**BOLEY, JOSEPH**  
WOV, New York, N. Y.

**BOONE, JULIAN II.**

**BOOTON, FRAN**  
WDZ, Tuscola, Ill.

**BOTTERILL, NORMAN**  
CJCA, Edmonton, Alta.

**BOSMAN, JOHN**  
WMBG, Richmond, Virginia.

**BOURASSA, YVES**  
CKAC, Montreal, Quebec, Can.

**BOWER, C. ROGER**  
WOR, Newark, N. J.

**BOYLE, HARRY J.**  
CKNX, Wingham, Ontario,  
Canada.

**DOYLING, J. S.**  
CHAB, Moose Jaw, Saskatch-  
ewan, Canada.

**BRADLEY, ROLAND**  
KJR, Seattle, Wash.

**BRADLEY, ROLAND**  
KOMO, Seattle, Wash.

**BRADSHAW, YAUGHN**  
WPAR, Norfolk, Va.

**BRAUN, EDMUND**  
WBLY, Lima, Ohio.

**BRAXTON, JACK**  
WEED, Rocky Mount, N. C.

**BRECKNER, GARY**  
KNX, Los Angeles, Calif.

**BRENE, GRACE**  
WIC, Bridgeport, Conn. Tom  
Thumb Theatre.

**BRESE, GEORGE**  
KFBK, Sacramento, Calif.

**BRENNER, ROBERT**  
WMEX, Boston, Mass.

**BRENT, EDWARD**  
WLEU, Erie, Pa.

**BRIGGS, FRED**  
KVOE, Santa Ana, Calif.

**BROUSEK, ANTON**  
WEDC, Chicago, Ill.

**BROWN, ALLEN**  
WHMA, Anniston, Ala.

**BROWN, ART**  
WOL, Washington, D. C.

**BROWN, LELAND**  
KGY, Olympia, Wash.

**BROWN, AL RAY**  
KABR, Aberdeen, S. Dak.

**BROWN, BEVERLY**  
WWL, New Orleans, La.

**BROWN, GORDON**  
KSRO, Santa Rosa, Calif.

**BROWN, HOWARD**  
WTP, Philadelphia, Pa.

**BROWN, LORRAINE**  
WIC, Bridgeport, Conn.,  
Brown Sisters Program.

**BROWN, MARY McCORD**  
KFEL, Denver, Colo., Wom-  
an's Page Program.

**BRYAN, WM. C.**  
KTSB, San Antonio, Texas.

**BRVNE, WOODRUFF**  
WIS, Columbia, S. C.

**BRYSON, M. CONREY**  
KTSB, El Paso, Texas.

**BURGENI, EDWARD**  
WNBZ, Saranac Lake, N. Y.

**BURGER, FRANK**  
WIS, Columbia, S. C.

**BURKE, BOB**  
WMBH, Joplin, Mo.

**BURKE, HARRY**  
WOW, Omaha, Nebr.

**BURF, BILLY**  
WTAQ, Green Bay, Wis.,  
WHBY.

**BUSS, ROBERT**  
CJOC, Lethbridge, Alta.

— C —

**CADY, MIKE**  
KTRI, Sioux City, Iowa.

**CALLISON, GLENN**  
WGFL, Galesburg, Ill.

**CANNIZZO, ROY**  
WEDC, Chicago, Ill.

**CAMERON, LAYMAN**  
KWK, St. Louis, Mo.

**CAPPHELLO, SAYEREO**  
WARD, Brooklyn, N. Y., Ital-  
ian Director.

**CAPPS, HORACE**  
WBOW, Terre Haute, Ind.

**CARR, HAROLD**  
WLW, Cincinnati, Ohio.

**CARRAWAY, HOWARD**  
KGKO, Fort Worth, Texas.

**CARRIGAN, EDWARD T.**  
WUBG, Glenside, Pa.

**CARTER, OPAL**  
WHIS, Bluefield, W. Va.

**CATTON, STAN**  
CJOR, Vancouver, B. C.

**CAVANOR, HAYLE C.**  
WCCO, Minneapolis-St. Paul,  
Minn.

**CENTOLA, GREG**  
WMCA, New York, N. Y.

**CHAPMAN, JAMES**  
KSAC, Manhattan, Kans.

**CHAPPELL, ERNEST E.**  
MBS, The Show of the Week

**CLARK, SUMNER**  
WMEX, Boston, Mass.

**CHATE, C. A.**  
KWNO, Winona, Minn.

**CHORMUK, DMITRO**  
WARD, Brooklyn, N. Y., Uk-  
rainian Director.

**CHRISTMAN, EARL**  
WHIO, Dayton, Ohio, Echoes  
and Encores.

**CHURCH, MINA**  
WGTM, Wilson, N. C.

**CLARK, ALLAN**  
WKY, Oklahoma City, Okla.

**CLARK, DAVE**  
KGNC, Amarillo, Texas.

**CLARK, HOWARD**  
CKSO, Sudbury, Ont.

**CLARK, I. G.**  
CKFC, Vancouver, British Co-  
lumbia, Canada.

**CLINE, CALDWELL**  
WBT, Charlotte, N. C.

**COFFIN, FRANK**  
KWLK, Longview, Wash.

**COGGESHALL, A. O.**  
WGV, Schenectady, N. Y.

**COLLINS, TED**  
CBS, Kate Smith Show.

**COLLINS, THOMAS**  
WNAD, Norman, Okla.

**COMELLI, JOE**  
KSRO, Santa Rosa, Calif.

**COMPTON, WALTER**  
WOL, Washington, D. C.

**CONNOLLY, JAMES**  
WMSD, Sheffield, Ala.

**CONRAD, RICHARD W.**  
WRJN, Racine, Wis.

**CONWAY, CAL**  
WIBC, Canton, Ohio.

**COOKE, F. TURNER**  
WMAS, Springfield, Mass.

**COOL, GOMER**  
KMBG, Kansas City, Mo.

**COONTZ, EDDIE**  
KVOO, Tulsa, Okla.

**COOPER, ERNEST**  
WBAL, Baltimore, Md.

**COOPER, SAM**  
WMCA, New York, N. Y.

**CORBIN, PAUL**  
KELA, Berw., Centralia and  
Chehalis, Wash.

**COREY, YIRGIL**  
KANS, Wichita, Kans.

**CORNING, WALTER**  
WNOX, Knoxville, Tenn.

**COTT, TED**  
WNYC, New York, N. Y.,  
America's Hour of Destiny,  
Radio Playhouse Workshop,  
The White Flame, Hall of  
Fame.

**COTTON, BOB**  
WINS, New York, N. Y.

**COUTLEE, J. RENE**  
CHRC, Quebec, Que.

**COZINE, LEN**  
CHRM, Regina, Sask.

**CRAFTREE, CHARLES**  
KTFI, Twin Falls, Idaho.

**CRAWFORD, VERNON**  
WFIL, Philadelphia, Pa.

**CREASMAN, JAMES**  
KTAR, Phoenix, Ariz.

**CRIZELL, TITO**  
KGFL, Brownsville, Texas.

**CROWELL, GEORGE**  
WOKL, Boston, Mass.

**CRUTCHFIELD, CHAS. H.**  
WBT, Charlotte, N. C.

**CUBBERLY, DAN**  
KGY, Olympia, Wash.

**CUNNINGHAM, B.**  
WFSU, St. Petersburg, Fla.

**CUPP, ROD**  
WLS, Chicago, Ill.

**CURTIS, TOM**  
KFVO, Lubbock, Texas.

— D —

**DALLAS, A. A.**  
KGIW, Alamosa, Colo.

**DALY, ARTHUR**  
WMAL-WRC, Washington, D.  
C.

**DANE, HARRY**  
CHRM, Regina, Sask.

**DAUMLER, HERMAN**  
WTAQ, Green Bay, Wis.

**DAVENPORT, JAMES**  
WRDW, Augusta, Ga.

**DAVIDSON, BILL**  
KFRC, San Francisco, Calif.

**DAVIS, PATSY**  
KWSG, Pullman, Wash., Class-  
room Echoes.

**DAWSON, DON**  
CKCK, Regina, Saskatchewan,  
Canada.

**DAWSON, MILES**  
WCNW, Brooklyn, N. Y.

**DEAN, BEV**  
WCKY, Cincinnati, Ohio.

**DEBER, FRED**  
KFMR, Longview, Texas.

**DeLASEUX, HARRY**  
KVCV, Redding, Calif.

**DEL CASTILLO, L. G.**  
WEEI, Boston, Mass.

**DELTA, FRED**  
WMBG, Richmond, Va.

**DEL TARO, G.**  
WPRP, Ponce, Puerto Rico.

**DeMOSS, LYLE**  
WOW, Omaha, Nebr.

**DeMOTTE, JOE B.**  
WSFA, Montgomery, Ala.

**DENNID, LLOYD**  
WJSV, Washington, D. C.

**DAYANEY, FRANK**  
WMIN, St. Paul-Minneapolis,  
Minn.

**DeYORE, THOMAS**  
WBNS, Columbus, Ohio.

**DICKSON, A. S.**  
CFBY, Charlotte, N. C., P. E. L.,  
Canada.

**DICKSON, SAMUEL**  
KGO, San Francisco, Cal.  
KFO.

**DIHLL, BOB**  
WHP, Harrisburg, Penn.

**DIESPECKER, DICK**  
CJOR, Vancouver, B. C.

**DILLAHUNTY, THOMAS**  
KCMC, Texarkanna, Texas.

**DISNEY, PETER R.**  
WHAS, Louisville, Ky.

**DIXON, BERT**  
WNYC, New York, N. Y.

**DIXON, DON**  
KDKA, Pittsburgh, Pa.

**DIXON, MASON**  
WFBC, Greenville, S. C.

**DOLBIER, MAURICE**  
WABI, Bangor, Me.

**DONNELLY, WILLIAM**  
WLCC, Bridgeport, Conn. Tom  
Thumb Theatre.

**DONOHUE, HOWARD**  
WMMN, Fairmont, W. Va.

**DORSEY, HOWARD**  
WMBD, Peoria, Ill.

**DOUGAL, TOM**  
WXYZ, Detroit, Mich.

**DRAKE, MAURICE**  
WCXW, Brooklyn, N. Y.

**DREYFUS, WOODS**  
WISN, Milwaukee, Wis.

**DRUMMOND, DAVID**  
KGO, San Francisco, Cal.  
KFO.

**DWAN, ROBERT**  
KGO, San Francisco, Calif.  
KPO.

— E —

**EBERT, BOB**  
WLBC, Muncie, Ind.

**EBI, EARL**  
WWJ, Detroit, Mich.

**EDMONDS, JACK**  
WLW, Cincinnati, Ohio.

**EDWARDS, BILL**  
WMMN, Fairmont, W. Va.

**EDWARDS, C. WESLEY**  
KSN, San Francisco, Calif.

**EDWARDS, EDDIE**  
KMBC, Kansas City, Mo.  
Sound effects.

**EDWARDS, GENE**  
WDAS, Philadelphia, Pa.

**EDWARDS, JOHN I.**  
KECA, Los Angeles, Calif.  
KEI.

**EGGLESTON, STUART**  
KMBC, Kansas City, Mo.

**ELLIOTT, WILLIAM**  
WICC, Bridgeport, Conn.

**ELLIOTT, W. W.**  
KSAL, Salina, Kans.

**ELLSWORTH, SHEKRILL**  
KGIW, Alamosa, Colo.

**ELMAN, DAVE**  
NBC, Hobby Lobby.

**ENGEL, HAROLD A.**  
WHA, Madison, Wis.-WLBL,  
Stevens Point, Wis., Wisconsin  
College of the Air.

**EREKSON, REID**  
WLB, Minneapolis, Minn.

**EUBANKS, EUGENE**  
WMAQ-WENR, Chicago, Ill.

**EVANS, FLEM**  
WCHS, Charleston, W. Va.

**EVANS, TREVOR**  
KJR, Seattle, Wash.

**EVANS, TREVOR**  
KOMO, Seattle, Wash.

**EVANS, VIRGIL**  
KALB, Alexandria, La.

— F —

**FARRELL, MAURY**  
WAPF, Birmingham, Ala.

**FAWCETT, GILBERT**  
KDAL, Duluth, Minn.

**FENNER, BERNARD**  
WAAW, Omaha, Nebr.

**FENNIMORE, GENE**  
KPYO, Lubbock, Texas.

**FEYHL, HORACE**  
WCAU, Philadelphia, Pa.

**FIDLAR, ROBERT**  
WHTO, Dayton, Ohio.

**FIELDING, BILL**  
WMC, Memphis, Tenn.

**FIELDS, MERLE**  
WTRC, Elkhart, Ind.

**FILLING, GEORGE**  
WCAO, Baltimore, Md.

**FINGER, LEN**  
KFJZ, Port Worth, Texas.

**FINGER, LEN**  
KTAT, Ft. Worth, Texas.

**FLANAGAN, ALVIN**  
WTFP, Gainesville, Fla.

**FLETCHER, NEIL**  
KGGK, Tyler, Texas.

**FLINT, H. HARRISON**  
WLAW, Lawrence, Mass.

**FLINT, JAMES C.**  
WHA, Madison, Wis.-WLBL,  
Stevens Point, Wis., Wisconsin  
College of the Air, Wisconsin  
School of the Air.

**FOLL, CHARLES**  
KWIK, Longview, Wash.

**FONDREN, ELMER**  
KGGM, Albuquerque, N. M.

**FORTIER, ALINE M.**  
CHRC, Quebec, Que., The  
Memoirs of Dr. J. O. Lambert,  
The Tales of Granny,  
Quebec on Parade, Old Folks  
at Home.

**FOSTER, DAV**  
KOKE, Eugene, Ore.

**FRAKER, WILLARD W.**  
WFBG, Altoona, Pa.

**FRAMER, WALTER**  
WWSW, Pittsburgh, Pa.

**FRANK, DON**  
WAPF, Birmingham, Ala.

**FRECKLETON, SLIM**  
CKCL, Toronto, Ontario, Can.

**FREEMAN, PAT**  
CFAC, Calgary, Alberta, Can.

**FREEMAN, R. A.**  
WEEI, Boston, Mass.

**FRENCH, KEN**  
WHEC, Rochester, New York.

**FRENCH, ROBERT S.**  
WBRC, Columbus, Ohio.

**FRESCHEL, MAX**  
WBBK, Brooklyn, N. Y.

**FRITZ, CARL**  
WFLA, Tampa, Fla.

**FROST, PAUL**  
CKTR, St. Catharines, Ont.

**FRY, EVAN**  
KCKN, Kansas City, Kans.

**FRY, PAUL**  
WAAW, Omaha, Nebr.

**FULLER, J. R.**  
CKSO, Sudbury, Ont.

**FULLER, SAM**  
WLW, Cincinnati, Ohio.

**FULTON, FRED**  
KELA, Betw. Centralia and  
Chehalis, Wash.

**FUSON, JAMES**  
ROME, Tulsa, Okla.

— G —

**GALLAGHER, MIKE**  
RGFI, Brownsville, Texas.

**GALLIPO, CLINTON**  
KPAM, St. Cloud, Minn., Di-  
rector of Dramatics.

**GARDNER, DON**  
WAIR, Winston-Salem, N. C.

**GARDNER, LUCILLE**  
WNLC, New London, Conn.

**GARNEAU, BERTHE**  
CHRC, Quebec, Que., Entre-  
Nous Mesdames.

**GASKILL, JOHN HENRY**  
WBLY, Lima, Ohio.

**GAVIN, WILLIAM**  
KJR, Seattle, Wash.

**GAVIN, WILLIAM**  
KOMO, Seattle, Wash.

**GAY, BILL**  
KNX, Los Angeles, Calif.

**GENSEL, CARL**  
WXYZ, Detroit, Mich.

**GEORGE, ROY**  
KRLD, Dallas, Texas.

**GILFOY, JAMES E.**  
RGCU, Mandan, N. D.

**GILLINGHAM, JOHN**  
KYA, San Francisco, Calif.

**GIRARD, PAUL**  
WBAL, Baltimore, Md.

**GLORIA, ANGELO**  
WBLI, New York, N. Y., Ma-  
dagala D'Oro.

**GOODFREY, GROVER**  
RGFI, Brownsville, Texas.

**GOFF, HENRY**  
WLAJ, Lakeland, Fla.

**GOLD, W. E.**  
WCPO, Cincinnati, Ohio.

**GOLDSMITH, C. H.**  
WCHV, Charlottesville, Va.

**GOLDSMITH, LEE**  
KFEL, Denver, Colo.

**GOLUBOFF, SIDNEY**  
WELL, New Haven, Conn.

**GOODRICH, BILL**  
WAAW, Omaha, Nebr.

**GOODWIN, BILL**  
KNX, Los Angeles, Calif.

**GOODWIN, SID**  
KNX, Los Angeles, Calif.

**GORDON, PROFESSOR E. B.**  
WHA, Madison, Wis.-WLBL,  
Stevens Point, Wis., Wisconsin  
School of the Air.

**GOTTIEB, JOSEPH**  
WCAU, Philadelphia, Pa.

**GOULD, J. FOREST**  
WKZO, Kalamazoo, Mich.

**GOW, GEORGE**  
WCHS, Charlestown, W. Va.

**GRAHAM, A. W.**  
WKST, New Castle, Pa.

**GRAMLEY, LILLIAN**  
WRAK, Williamsport, Pa.

**GRANT, AUSTIN**  
WWJ, Detroit, Mich.

**GRASSO, FRANK**  
WFLA, Tampa, Fla.

**GREEN, CHARLES P.**  
**GREEN, JUDD N.**  
KMOX, St. Louis, Mo.

**GREENWOOD, WARREN**  
WHA1, Greenfield, Mass.

**GREGSON, JACK**  
KDYL, Salt Lake City, Utah

**GREY, ROBERT**  
KCMO, Kansas City, Mo.

**GROLLER, JOHN**  
WGBI, Scranton, Pa.

**GRIZZARD, TED**  
WLAP, Lexington, Ky.

**GROOM, DALE**  
WRTD, Richmond, Va.

**GROSJEAN, FRANK**  
WBBC, Canton, Ohio.

**GRUENBERG, AXEL**  
WWJ, Detroit, Mich.

**GUEST, J. EDGAR**  
CKCL, Toronto, Ontario.

**GUNDAKER, ED**  
WHP, Harrisburg, Penna.

**GUY, PAUL**  
CPGP, Grand Prairie, Alberta, Canada.

**GYAN, GEORGE**  
KFRU, Columbia, Mo.

— H —

**HAAS, GRANT C.**  
WHA, Madison, Wisc. WLBL, Stevens Point, Wisc. Wisconsin College of the Air.

**HAASE, WALTER**  
WDRU, Hartford, Conn.

**HACKWORTH, ERNEST**  
KFJZ, Fort Worth, Texas.

**HAIGHT, ALDEN H.**  
WELL, Battle Creek, Mich.

**HALL, ARTHUR**  
WCOP, Boston, Mass.

**HALL, LEON**  
KMPG, Pasadena, Calif.

**HALL, RADCLIFFE**  
WGY, Schenectady, N. Y.

**HAMILTON, JAMES**  
WLEU, Erie, Pa.

**HANEY, L.**  
WKBZ, Muskegon, Mich.

**HANLON, TOM**  
KNX, Los Angeles, Calif.

**HANSEN, C.**  
KPKO, Everett, Wash.

**HANSON, GERTIE I.**  
WJLA, Madison, Wisc.-WLBL, Stevens Point, Wisc. Wisconsin School of the Air.

**HANSEN, JOHN F.**  
KFOR, Lincoln, Nebr.

**HANTKE, ALICE**  
WHA, Madison, Wisc.-WLBL, Stevens Point, Wisc. Wisconsin College of the Air.

**HARDING, GEORGE**  
KRLD, Dallas, Texas.

**HARGIS, THOMAS**  
WMAQ-WENR, Chicago, Ill.

**HARRIS, BEN**  
KFRC, San Francisco, Calif.

**HARLOW, RUBY**  
KJR, Seattle, Wash.

**HARNACK, BOB**  
KEHL, Los Angeles, Calif.

**HARRIS, BRADLEY**  
KGB, San Diego, Calif.

**HARRIS, HARRIETT**  
KFWB, Los Angeles, Calif. Grandmother's Fairytales.

**HARRIS, L. G.**  
WMAQ-WENR, Chicago, Ill.

**HARRIS, LESLIE**  
WQAM-Miami, Florida.

**HART, W. R.**  
CKBI, Prince Albert, Sask.

**HARTLEY, ARNOLD**  
WGES, Chicago, Ill.

**HARVEY, JAMES**  
KYWH, Philadelphia, Pa.

**HAWTHORNE, BEN**  
WTIC, Hartford, Conn.

**HAYDEN, JAMES A.**  
WARD, Brooklyn, N. Y. Irish Director.

**HAYES, MAURICE F.**  
WSUN, St. Petersburg, Fla.

**HEBERER, H. MILES**  
KSAC, Manhattan, Kans.

**HENDERSON, BROOKS**  
KSTP, St. Paul-Minneapolis, Minn.

**HENRY, EVELYN**  
KGVO, Missoula, Mont.

**HEGARD, KEN**  
WRJN, Racine, Wisc.

**HEISCH, GLAN**  
KECA, Los Angeles, Calif. KFI.

**HENDRICKSON, ERNEST**  
KGCI, Mandan, N. D.

**HERBUVEAUX, JULES**  
WMAQ-WENR, Chicago, Ill.

**HERSON, WILLIAM**  
WBAL, Baltimore, Md.

**HEYSER, FRAN**  
KMBC, Kansas City, Mo.

**HESTAND, ROBERT**  
KECA, Los Angeles, Calif. KFI.

**HIGGINS, KENNETH**  
KEHE, Los Angeles, Calif.

**HINKLE, WILDA**  
WLW, Cincinnati, Ohio.

**HODGES, PAUL**  
WCPO, Cincinnati, Ohio.

**HOLMES, WILLIAM**  
KGO, San Francisco, Calif. KPO.

**HONNUM, PHIL**  
WMBH, Joplin, Mo.

**HOOD, BILL**  
KGKO, Fort Worth, Texas.

**HOOD, MARY**  
KGVO, Missoula, Mont.

**HOON, ROBERT**  
WCAM, Camden, N. J.

**HORNSBY, DAN**  
WGSI, Atlanta, Ga.

**HOUSEMAN, KEN**  
WIS, Columbia, S. C.

**HOUSH, MERLE**  
WLS, Chicago, Ill.

**HOUSTON, EDDIE**  
CJRC, Winnipeg, Manitoba, Canada.

**HOWE, BERNARD**  
WCOU, Lewiston, Me.

**HOWELL, CLIFF**  
KNX, Los Angeles, Calif.

**HOWLETT, ERIC**  
WJR, Detroit, Mich.

**HUGHES, GORDON**  
WMAQ-WENR, Chicago, Ill.

**HUGHES, HELEN**  
WCOP, Boston, Mass.

**HULL, ALEXANDER**  
KOAC, Corvallis, Ore.

**HULL, DICK**  
WLB, Minneapolis, Minn.

**HULL, HARWOOD**  
WAPI, Birmingham, Ala. Auburn Farm & Family Forum.

**HURLEY, VIC**  
KJR, Seattle, Wash.

**HURLEY, VIC**  
KOMO, Seattle, Wash.

**HUTTON, BURTON**  
KOAC, Corvallis, Ore.

— I —

**IGOU, BERT**  
KWK, St. Louis, Mo.

**INCH, MERRILL**  
KOH, Reno, Nev.

**IRVING, CHARLES**  
WTCN, St. Paul-Minneapolis, Minn.

— J —

**JASON, SAM**  
WMCA, New York, N. Y.

**JENKINS, ALUN**  
WCLE, Cleveland, Ohio.

**JENKINS, ALUN**  
WHK, Cleveland, Ohio.

**JENNINGS, DUNCAN**  
KTAR, Phoenix, Ariz.

**JEWELL, JAMES**  
WWJ, Detroit, Mich.

**JOHNSTON, RUSH**  
KFKA, Greeley, Colo.

**JOHNSTONE, JACK**  
NBC, Johnny Presents.

**JONES, JIM**  
WFLA, Tampa, Fla.

**JONES, MENDEL**  
WCKY, Cincinnati, Ohio

**JONES, TOM**  
KYA, San Francisco, Calif.

**JORDAN, CHAS. B.**  
WRR, Dallas, Texas.

**JORY, W.**  
WMBG, Detroit, Mich.

**JOYNER, FRED**  
WHKC, Columbus, Ohio.

— K —

**KALBFLEISCH, PAUL**  
WGIL, Galesburg, Ill.

**KALMAN, PALANGE**  
WARD, Brooklyn, N. Y. Hungarian Director.

**KANTOR, TED**  
WEDC, Chicago, Ill.

**KARL, MAX**  
WCCO, Minneapolis-St. Paul, Minn.

**KARNSTEDT, CARL**  
KSTP, St. Paul-Minneapolis, Minn.

**KEMIN, NEAL**  
KMBC, Kansas City, Mo.

**KEENE, KEN**  
WATL, Atlanta, Ga.

**KENDALL, LEE**  
KROY, Sacramento, Calif.

**KENNEDY, SIDNEY**  
CFCY, Charlotletown, P. E. I. The Early Birds.

**KENSKI, M.**  
WHOM, Jersey City, N. J.