

ICD 08559

FEBRUARY 1988 \$2.50

CANADA \$3.50

# MODERN ELECTRONICS™

THE MAGAZINE FOR ELECTRONICS & COMPUTER ENTHUSIASTS

■ **Vocal-Warning Burglar/Car Alarm**

■ **How To Install Cellular Phones**

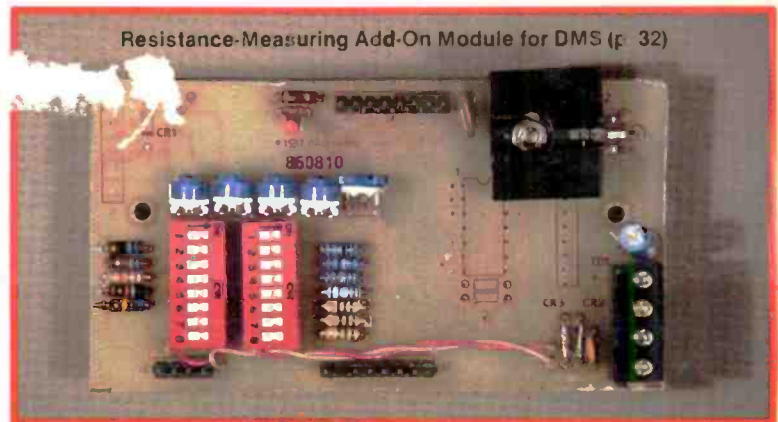

Plus:

- **Electronic Heat Control** ■ **Computer-Aided Circuit Troubleshooting**
- **An Absentee Phone Call Indicator** ■ **Adding Computer Control to a General-Coverage Receiver** ■ **A Resistance-Measuring Module**



Absentee Phone Call Indicator (p. 46)



IC Technologies' Troubleshooting Aids (p. 82)



Also: Using TV/VCR Remote Controls in a Cable-TV Setup ● Mathematical Variations of Ohm's Law ● Evaluating the Logmouse C7, IQ Technologies' RS-232 Troubleshooting Aids & Bitstream's "Fontware" ● Forrest Mims on Using LED's as Detectors ● Latest Technical Books & Literature ● Electronic & Computer News

OPTOelectronics inc

**NEW  
POCKET SIZE**

**SIZE: 4" H x 3.5" W x 1" D  
MADE IN USA**

# FREQUENCY COUNTERS TO 1.3 GHZ

\$99<sup>95</sup> - \$150<sup>00</sup>

**8 LED DIGITS • 2 GATE TIMES  
ANODIZED ALUMINUM CABINET  
INTERNAL NI-CAD BATTERIES INCLUDED  
AC ADAPTER/CHARGER INCLUDED**



**EXCELLENT SENSITIVITY  
& ACCURACY**

**AC-DC • PORTABLE  
OPERATION**



#AC-1200  
AC ADAPTER  
CHARGER

#1200H 1.2 GHZ

Small enough to fit into a shirt pocket, our new 1.2 GHz and 1.3 GHz, 8 digit frequency counters are not toys! They can actually out perform units many times their size and price! Included are rechargeable Ni-Cad batteries installed inside the unit for hours of portable, cordless operation. The batteries are easily recharged using the AC adapter/charger supplied with the unit.

The excellent sensitivity of the 1200H makes it ideal for use with the telescoping RF pick-up antenna; accurately and easily measure transmit frequencies from handheld, fixed, or mobile radios such as: Police, firefighters, Ham, taxi, car telephone, aircraft, marine, etc. May be used for counter surveillance, locating hidden "bug" transmitters. Use with grid dip oscillator when designing and tuning antennas. May be used with a probe for measuring clock frequencies in computers, various digital circuitry or oscillators. Can be built into transmitters, signal generators and other devices to accurately monitor frequency.

The size, price and performance of these new instruments make them indispensable for technicians, engineers, schools, Hams, CBers, electronic hobbyists, short wave listeners, law enforcement personnel and many others.

**STOCK NO:**

- #1200HKC Model 1200H in kit form, 1-1200 MHz counter complete including all parts, cabinet, Ni-Cad batteries, AC adapter-battery charger and instructions ..... \$ 99.95
- #1200HC Model 1200H factory assembled 1-1200 MHz counter, tested and calibrated, complete including Ni-Cad batteries and AC adapter/battery charger ..... \$137.50
- #1300HC Model 1300H factory assembled 1-1300 MHz counter, tested and calibrated, complete including Ni-Cad batteries and AC adapter/battery charger ..... \$150.00

**ACCESSORIES:**

- #TA-100S Telescoping RF pick-up antenna with BNC connector ..... \$12.00
- #P-100 Probe, direct connection 50 ohm, BNC connector ..... \$18.00
- #CC-70 Carrying case, black vinyl with zipper opening. Will hold a counter and accessories ..... \$10.00

1.3 GHZ

#1300H



FLA (305) 771-2050

**ORDER FACTORY DIRECT  
1-800-327-5912**



**AVAILABLE NOW!**



**OPTOelectronics inc**  
5821 N.E. 14th Avenue  
Ft. Lauderdale, Florida 33334

Orders to US and Canada add 5% of total (\$2 min., \$10 max)  
Florida residents add 5% sales tax. COD fee \$2.

# Radio Shack Parts Place™

## PARTS FOR PROJECTS IN YOUR NEIGHBORHOOD

### RS-232 Tester and Transient Suppressor

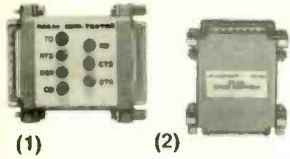

- (1) RS-232 Inline Tester. Dual-color LEDs indicate status of TD, RTS, DSR, CD, RD, CTS and DTR lines. #276-1401 . . . . . 14.95  
 (2) RS-232 Spike Protector. Stops transients from reaching CPU/peripherals. #276-1402 . . . . . 16.95

### "Black-Box" Bargains

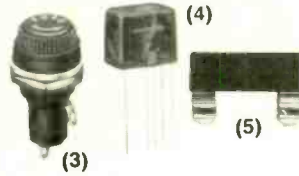

- (3) Panel-Mount Fuse Holder. For 5 x 20 mm fuses. UL recognized. #270-362 . . . . . 1.29  
 (4) Mini SPDT Relay. 1 amp at 125 VAC. Coil: 6-9 VDC, 500 ohm. #275-004 . . . . . 2.99  
 (5) Fuse Adapt. #270-1219 . . . . . 99c

### Precision Benchtop Digital Multimeter

**99<sup>95</sup>**

Low As \$15 Per Month\*

- Memory With Min/Max Hold
- Diode Checker



Our best! The 31-segment analog bar graph display makes input peaks and trends much easier to follow. Transistor checker measures transistor  $h_{FE}$  (gain). Autoranging with manual override. Full autopolarity, pushbutton function selector, buzzer continuity checker. Measures AC/DC voltage/current and resistance. Input Impedance: 10 megohms on DCV/ACV voltages. Fused and overload protected. Batteries extra. #22-195

### Builders' Treasure

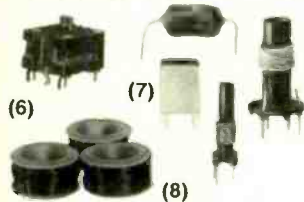

- (6) Two-Section Variable Cap, 335 pF. PC-mount. #272-1337 . . . . . 4.95  
 (7) Inductor Assortment. 30-piece set. Includes small coils, chokes and transformers. #273-1601 . . . . . 1.98  
 (8) Magnet Wire. 22, 26 and 30-gauge spools. #278-1345 . . . . . 4.49

### Experimenters' ICs

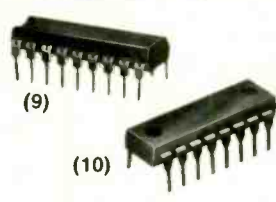

- (9) TDA7000, FM Receiver on a Chip. 70 KHz IF means easy-to-build receiver projects. With data. #276-1304 . . . . . 5.95  
 (10) UMC 3482, Melody Synthesizer IC. With 12 tunes. For 1.5 VDC, 16-pin DIP. #276-1797 . . . . . 2.99

### Hookups for Computers and Peripherals



Solder-Type "D" Submini Connectors.

Fig.	Type	Positions	Cat. No.	Each
11	Male	9	276-1537	1.49
12	Female	9	276-1538	2.49
13	Hood	9	276-1539	1.99

Type	Positions	Cat. No.	Each
Male	25	276-1547	1.99
Female	25	276-1548	2.99
Hood	25	276-1549	1.99

- (14) RS-232 Modular Jack Adapter Kit. Lets you use phone cable and plugs to connect computers and peripherals. #276-1405 . . . . . 2.99

### Instrument Cases



- (15) Black Plastic with PC Board. Board is 2 x 3 1/8" accepts DIP ICs. Box is 3 7/16 x 2 5/16 x 1 3/16". With feet, labels, hardware. #270-291 . . . . . 3.99  
 (16) Deluxe Black Plastic Case. With slots for PC boards. 2 7/8 x 5 3/8 x 5 1/8". #270-250 . . . . . 4.99

### PC and Perfboards

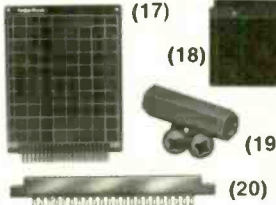

- (17) Plug-In Board With Ground Plane. #276-188 . . . . . 4.99  
 (18) Multipurpose Plug-In Board. 4 1/2 x 4 1/2" grids. #276-154 . . . . . 2.99  
 (19) PCB Standoffs With Screws. #276-195 . . . . . Set of 4/99c  
 (20) 44-Position Card-Edge Socket. #276-1551 . . . . . 2.99

### Basic Electronics Book

**2<sup>49</sup>**

Used in Classrooms Across the Nation



Getting Started in Electronics. By Forrest Mims III. An exciting and practical "hands-on" introduction to the world of electronics. Features 128 pages of large schematic diagrams and easy-to-understand text. Learn as you build! #276-5003

### Novice Exam Package

**NEW!**



Prepares You for the New Voice Class FCC Exam  
 Learn how to become a Ham with the new Novice voice privileges on Amateur radio. You get two cassette recordings for self-paced Morse code learning plus practice exam questions and answers to help you prepare for the test. #62-2402 . . . . . 19.95

### Jazzy Sight 'n Sound

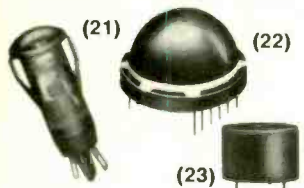

- (21) Super-Bright Panel-Mount LED. Brilliant 500 mcd ruby light. Draws only 20 mA. #276-088 . . . . . 1.79  
 (22) Jumbo 20-mm Red LED. Six elements. #276-064 . . . . . 3.49  
 (23) Loud PC-Mount Buzzer. 2800 Hz. 78 dB. Requires 3-20 VDC. #273-065 . . . . . 2.49

### Resistor Assortments



- (24) 1/4-Watt Carbon Film. 500 pieces in 54 popular values. From 10 ohms to 10 megohms. #271-312 . . . . . 7.95  
 (25) 1/4-Watt Precision Metal Film. 1% tolerance. 50 pieces in 12 values from 10 ohms—1 meg ohm. #271-309 . . . . . 2.79  
 (26) 1/4-Watt Carbon Film. 100 pieces in 13 values, 10 ohms—1 megohm. #271-311 . . . . . 1.98

### Hi-Q Ceramic Caps



Low As **39c** Pkg. Of 2

Rated at 50 WVDC except 272-126/130 rated 500 WVDC.

pF	Cat. No.	2-Pk.	μF	Cat. No.	2-Pk.
4.7	272-120	39	001	272-126	49
47	272-121	39	0047	272-130	49
100	272-123	39	01	272-131	49
220	272-124	39	047	272-134	49
470	272-125	39	1	272-135	59

### Special Order Hotline



Over 200,000 Substitutions  
 Your Radio Shack store manager can special-order a wide variety of parts and accessories not in our regular catalog—tubes, ICs, transistors, crystals and more. No minimum order, no postage. We'll call you when it comes in, in about a week.

Over 1000 items in stock: Binding Posts, Books, Breadboards, Buzzers, Capacitors, Chokes, Clips, Coax, Connectors, Fuses, Hardware, ICs, Jacks, Knobs, Lamps, Multitesters, PC Boards, Plugs, Rectifiers, Resistors, Switches, Tools, Transformers, Wire, Zeners, More!

\*Revolving credit from Radio Shack. Actual payment may vary depending on purchases.

**Radio Shack**  
 A DIVISION OF TANDY CORPORATION

Prices apply at participating Radio Shack stores and dealers

CIRCLE 1 ON FREE INFORMATION CARD



18

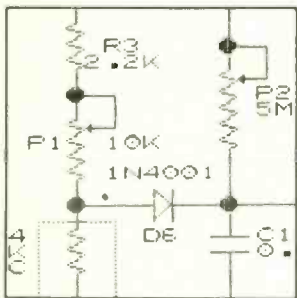

22

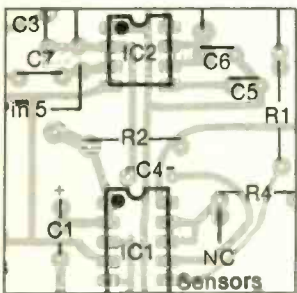

50

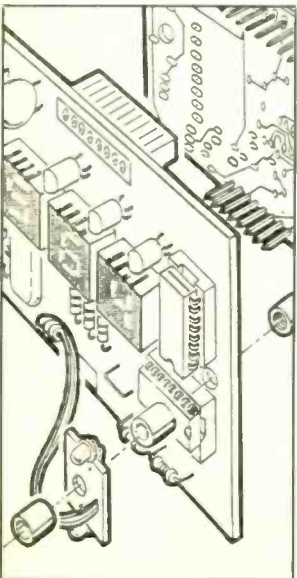

32

## FEATURES

- 18 Installing Cellular Mobile Phones**  
A guide to the cellular connection in vehicles.  
*By Art Salsberg & Ron Cogan*
- 22 Electronic Heat Control**  
How electronics provides more efficient utilization of available energy resources and some simple controller circuits. *By Fernando Garcia Viesca*
- 30 Computer-Aided Troubleshooting**  
Using a personal computer to assist in and speed up troubleshooting electronic circuits.  
*By Robert G. Middleton*
- 32 The Digi-Ohm Add-On Module**  
Low-cost accessory gives the Digital Measuring System display module resistance-measuring capability. *By C.R. Ball Jr.*
- 46 The Telephone Minder**  
Accessory indicates if someone tried to call when you were not at home. *By Anthony J. Caristi*
- 50 Vocal Warning Burglar/Car-Theft Alarm**  
Vocalizes a warning message to intruders and thieves and then sounds an attention-getting buzzer.  
*By Ricardo Jiminez*
- 61 Mathematical Variations of Ohm's Law**  
*By C.R. Ball Jr.*

## COLUMNS

- 62 Electronics Notebook**  
Using LEDs as Detectors. *By Forrest M. Mims III*
- 70 Solid-State Devices**  
A programmable bit rate generator; digital/linear high- and low-pass filters; late-breaking news.  
*By Harry Helms*
- 74 Communications**  
CAT control of Yaesu FRG-8800 with a C-64 computer. *By Kjell W. Strom, SM6CPI*
- 80 Electronics Omnibus**  
How to recover use of TV/VCR remote controllers in cable setups; finding buys at electronics flea markets. *By Curt Phillips*
- 82 PC Capers**  
IQ Technologies' RS-232 troubleshooting aids; making letters with Bitstream's "Fontware."  
*By Ted Needleman*
- 88 Software Focus**  
The Logimouse C7. *By Art Salsberg*

## DEPARTMENTS

- 6 Editorial**  
*By Art Salsberg*
- 7 Letters**
- 8 Modern Electronics News**
- 10 New Products**
- 92 Books & Literature**
- 96 Advertisers Index**

## EDITORIAL STAFF

- Art Salsberg**  
Editor-in-Chief
- Alexander W. Burawa**  
Managing Editor
- Dorothy Kehrwieler**  
Production Manager
- Elizabeth Ryan**  
Art Director
- Barbara Scully**  
Artist
- Pat Le Blanc**  
**Florence V. Martin**  
Phototypographers
- Hal Keith**  
Illustrator
- Bruce Morgan**  
Photographer
- Joseph Desposito, Leonard Feldman, Forrest Mims III**  
Contributing Editors

## BUSINESS STAFF

- Richard A. Ross**  
Publisher
- Art Salsberg**  
Associate Publisher
- Dorothy Kehrwieler**  
General Manager
- Frank V. Fuzia**  
Controller
- Arlene Caggiano**  
Accounting
- Catherine Ross**  
Circulation Director

## SALES OFFICES

- Modern Electronics**  
76 North Broadway  
Hicksville, NY 11801  
(516) 681-2922
- Eastern Advertising Representative**  
**Peter Conn**  
Sales Assistant  
**Cheryl Chomicki**  
76 North Broadway  
Hicksville, NY 11801  
(516) 681-2922
- Midwest & West Advertising Representative**  
**Market/Media Associates**  
1150 Wilmette Ave.  
Wilmette, IL 60091  
(312) 251-2541  
**Ted Rickard**  
**Greg Morin**  
**Kevin Sullivan**

Offices: 76 North Broadway, Hicksville, NY 11801. Telephone: (516) 681-2922. Modern Electronics (ISSN 0748-9889) is published monthly by Modern Electronics, Inc. Application to mail at second class rates pending at Hicksville, NY and other points. Subscription prices (payable in US Dollars only): Domestic—one year \$17.97, two years \$33.00, three years \$48.00; Canada/Mexico—one year \$20.00, two years \$37.00, three years \$54.00; Foreign—one year \$22.00, two years \$41.00, three years \$60.00. Foreign Air Mail—one year \$75.00, two years \$147.00, three years \$219.00.

Entire contents copyright 1988 by Modern Electronics, Inc. Modern Electronics or Modern Electronics, Inc. assumes no responsibility for unsolicited manuscripts. Allow six weeks for delivery of first issue and for change of address. Printed in the United States of America. Postmaster: Please send change of address notice to Modern Electronics, Inc., 76 North Broadway, Hicksville, NY 11801.

# CABLE EQUIPMENT PRICES SLASHED WHILE YOU WAIT!



**C**all Aunt Matilda at Pacific Cable Co., Inc., and get a pleasant surprise: Instant price cuts even on our own cut-to-the-bone prices!

Here's how: Just supply her (or one of our other operators) with anybody else's published prices (even wholesale, if you're a dealer) for the unit you want; and if their price beats our published price, we'll match it—or even beat it! Simple as that.

Of course, you'll have to look far and wide to beat our prices (see below) and we're betting that Aunt Matilda will seldom need her "little hatchet" and can partake of her cherished afternoon nap. Which is fine with us—she makes us nervous with that thing!

(Not to mention our competition!)

## Check our prices on Scientific Atlanta Units!

ITEM	1 UNIT	10 OR MORE	ITEM	1 UNIT	10 OR MORE
RCA 36 Channel Converter (Ch.3 output only).....	29.00	18.00	*Minicode (N-12) .....	89.00	58.00
Panasonic Wireless Converter (our best buy) 400 or 450 Converter (manual fine tune).....	88.00	69.00	*Minicode (N-12) with Vari Sync .....	99.00	62.00
*Jerrold 400 Combo .....	169.00	119.00	*Minicode VariSync with Auto On-Off .....	145.00	105.00
Jerrold 400 Hand Remote Control .....	29.00	18.00	Econocode (minicode substitute) .....	69.00	42.00
*Jerrold 450 Combo .....	199.00	139.00	Econocode with VariSync .....	79.00	46.00
*Jerrold 450 Hand Remote Control .....	29.00	18.00	*MLD-1200-3 (Ch.3 output) .....	99.00	58.00
Jerrold SB-Add-On .....	89.00	58.00	*MLD-1200-2 (Ch.2 output) .....	99.00	58.00
*Jerrold SB-Add-On with Trimode .....	99.00	70.00	*Zenith SSAVI Cable Ready .....	175.00	125.00
*M-35 B Combo unit (Ch.3 output only) .....	99.00	70.00	Interference Filters (Ch.3 only) .....	24.00	14.00
*M-35 B Combo unit with VariSync .....	109.00	75.00	*Eagle PD-3 Descrambler (Ch.3 output only) .....	119.00	65.00
			*Scientific Atlanta Add-on Replacement Descrambler .....	119.00	75.00

CHECK US OUT—WE'LL MEET OR BEAT THE OTHER'S ADVERTISED WHOLESALE OR RETAIL PRICES!



## Pacific Cable Co., Inc.

7325½ Reseda Blvd., Dept. 1-20  
Reseda, CA 91335  
(818) 716-5914 • (818) 716-5140

• NO COLLECT CALLS! •

**IMPORTANT** • When ordering, please have the make and model number of the equipment used in your area—Thank you!

\*Call for availability

Prices subject to change without notice

Jerrold is a registered trademark of General Instruments Corp.

Quantity	Item	Output Channel	Price Each	TOTAL PRICE

California Penal Code #593-D forbids us from shipping any cable descrambling unit to anyone residing in the state of California.

Prices subject to change without notice

PLEASE PRINT

Name \_\_\_\_\_

Address \_\_\_\_\_ City \_\_\_\_\_

State \_\_\_\_\_ Zip \_\_\_\_\_ Phone Number ( ) \_\_\_\_\_

Cashier's Check     Money Order     C.O.D.     Visa     Mastercard

Acct. # \_\_\_\_\_ Exp. Date \_\_\_\_\_

Signature \_\_\_\_\_

YOU MUST SIGN AND RETURN FOR OUR RECORDS:

DECLARATION OF AUTHORIZED USE — I, the undersigned, do hereby declare under penalty of perjury that all products purchased, now and in the future, will only be used on cable TV systems with proper authorization from local officials or cable company officials in accordance with all applicable federal and state laws. **FEDERAL AND VARIOUS STATE LAWS PROVIDE FOR SUBSTANTIAL CRIMINAL AND CIVIL PENALTIES FOR UNAUTHORIZED USE.**

Dated: \_\_\_\_\_ Signed: \_\_\_\_\_

# HAM RADIO IS FUN!

It's even more fun for beginners now that they can operate voice and link computers just as soon as they obtain their Novice class license. You can talk to hams all over the world when conditions permit, then switch to a repeater for local coverage, perhaps using a transceiver in your car or handheld unit.



Your passport to ham radio adventure is TUNE-IN THE WORLD WITH HAM RADIO. The book tells what you need to know in order to pass your Novice exam. Two cassettes teach the code quickly and easily.

Enclosed is my check or money order for \$15.00 or charge my

( ) VISA ( ) Mastercard ( ) Am. Express

Signature \_\_\_\_\_

Acct. No. \_\_\_\_\_

Good from \_\_\_\_\_ Expires \_\_\_\_\_

Name \_\_\_\_\_

Address \_\_\_\_\_

City \_\_\_\_\_ State \_\_\_\_\_ Zip \_\_\_\_\_

THE AMERICAN RADIO RELAY LEAGUE  
225 MAIN ST.  
NEWINGTON, CT 06111

CIRCLE 35 ON FREE INFORMATION CARD

# EDITORIAL

## D Day

Near the end of last year, I extolled the virtues of analog recordings and high-end audio equipment—and reaped a bevy of letters that mostly praised digital discs and players and maligned analog counterparts. One of our erudite authors, J. Daniel Gifford, in fact, kindly sent me a two-page letter concerning this earlier Editorial piece.

The tack he took was that he seriously doubted that the pickiest high-ender could detect a difference between a very costly music system (\$25,000 to \$30,000) and a good standard system (\$2,000) even 80% of the time. Moreover, he doubted that the high-end system, which costs more than ten times as much, sounds even twice as good.

I agree with the latter. But the value is in the ears of the listener who's willing to pay more to squeeze out small improvements in quality. I don't agree with the former, though; at least for serious, experienced music-reproduction listeners.

Mr. Gifford conceded that audiophile pressings on an excellent sound system will beat out CD in warmth and presence. He observes, however, that LP technology is at its dead end while CD technology has barely begun, and that the improved circuitry of some costlier CD players is drifting down to under-\$400 CD players. Further, he emphasizes the durability of CD pressings for repeated playings, fingerprints and dust, etc.

There's no doubt that digital compact discs have the foregoing attributes going for them. Nonetheless, many people are reluctant to dump a large, irreplaceable library of LP records. The way to go is to add a CD player so that the old and new can coexist. There's also no doubt that CD's fidelity potential and convenient size make it the way to go now.

Everyone should keep in mind, though, that to realize the full benefits of CD often requires upgrading other links in the audio chain. If you play an LP at an average of 1 watt output, for example, you need at least a clean 10 watts of output power to handle just a 10-dB music peak. Since CD provides substantially greater

dynamic range, you'd need 100 watts/channel to cleanly reproduce a 10-dB music peak . . . and CD's dynamic range is typically much more than 10 dB greater than an LP's! A speaker's power-handling capacity is strained, too, when a switch to CD is made, as is its handling of the extended frequency range generated by the new source (20 kHz vs. 17 kHz bandwidth).

As far as availability of source material, CD has a long way to go to match the LP archives. This is especially true if one wants the best audio quality (all digital, from recording format to finished product). You'll find that many CDs now have a code that indicates how digital the digital disc is. Three letters are used to represent recording, editing and final product. An A indicates it was done analog, while a D represents digital. Best audio fidelity quality is DDD, assuming that the recording engineers did it all right (which they often do not).

Also, the artistic quality of the program must be considered. And recording artists who passed away many years ago cannot ever have a compact disc with three Ds. Many of these recordings will never be transferred to CD, naturally, for economic reasons. So analog players will hang on for a long time for fewer and fewer people. Keep in mind that there is still a very small, hard core of audiophiles that play 78-rpm records with phono cartridges that use cactus stylus. Now *that's* flaky.

"D (for Digital) Day" is swiftly approaching. From improvements to audio CD recordings and players to interactive audio/video CDs (called CD-I) to CD-ROMs that hold a few hundred thousand pages of informational text that can be quickly searched and displayed, everything's coming up digital . . . until neuron technology bursts upon the scene, that is.

*Art Salsberg*

# Information radio is on the air.



**B**efore you hear about it on your old radio, hear it live on your new Informant Information Radio. Whether its an all-points-bulletin from the State Police, the dispatcher for the city's Fire Department, an ambulance racing to the hospital or a National Weather Service report, the new Informant from Regency makes you a part of all the action... instantly.



## *Breakthrough Technology. Instant Information.*

Informant Information Radio uses a revolutionary new technology that allows you to constantly monitor your police, fire and

emergency frequencies, as well as NOAA weather information channels in all 50 states. All pre-programmed. This new information radio utilizes a principle similar to the seek and scan feature found on expensive AM/FM radios. Your information radio scans all the public service channels in the area, locates the active signals, locks in and broadcasts all the information right to you. With revolutionary TURBO-SCAN speed!

CIRCLE 47 ON FREE INFORMATION CARD

## *Hear Your Hometown Like You've Never Heard it Before.*

Just turn it on. As easy to use as your AM/FM radio. Instantly, you're tuned into real life adventures. One touch control lets you select and hold police, fire and emergency broadcasts so you don't miss a single minute of the action.

Hear the amazing information radio today. Take it home and be a part of the action tonight!!



*Information Radio for Real Life Adventure*



For more information on products described, please circle the appropriate number on the Free Information Card bound into this issue or write to the manufacturer.

## Add Picture-Within-Picture On Any TV Screen

Double-Play from Rabbit Systems, Inc. (Santa Monica, CA) is a new electronic device that allows users to view two pictures on the same TV screen. The unit generates a picture within a picture. The second picture, which can be positioned in any corner of the TV screen, is one-eighth the size of the main picture.

Double-Play comes with its own wireless remote-control system. With the remote transmitter, you can auto-scan through TV channels on



the mini-screen to make selections without interrupting viewing the channel on the main screen; freeze the image on the mini-screen so that you can jot down a fleeting telephone number or address; switch programs back and forth between the primary and mini-screen; monitor a video tape while viewing a live broadcast on either the primary or mini-screen; move the mini-screen to any desired corner; and display station identification in the mini-screen.

Housed in a metallic black cabinet, Double-Play measures 11.75"W x 8.25"D x 2.5"H. \$249.

CIRCLE 15 ON FREE INFORMATION CARD

## Digital Desoldering Tool

Claimed to be the most advanced tool of its kind, Pace Inc.'s (Laurel, MD) Model MBT-120 vacuum desoldering tool utilizes an electronic load-sensitive turbo-heat boost that responds on demand. For multiple-lead/pin components, especially

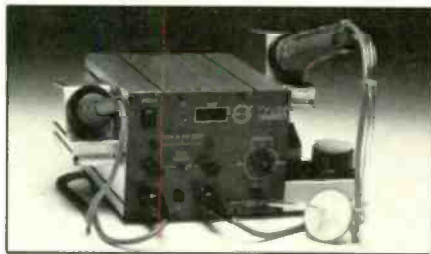

when mounted on multi-layer boards, solder is said to be reflowed instantaneously, with the heat-boost circuit compensating for any temperature drop resulting from heat sinking. A digital display indicates both temperature selection and actual tip temperature in either °C or °F. Tip temperature is settable to within 1 °F. In addition, all tip temperature controls can easily be calibrated.

A new "Snap-Vac" vacuum system is built into the MBT-210. Vacuum rise time is said to be 300 percent faster than with previous electrically operated systems. With Snap-Vac's consistent high flow, lead reswet problems are virtually eliminated. The tool also has a static-dissipative desoldering handpiece. \$875.

CIRCLE 16 ON FREE INFORMATION CARD

## SMT Artwork System

New from Bishop Graphics, Inc. (Westlake Village, CA) is a surface-mount technology (SMT) artwork system designed to help circuit designers lay out and create highly accurate artwork. The new artwork system consists of a special 30-line/inch resolution layout grid, component land patterns that conform to IPC-SM-72 design guidelines, corresponding silkscreen symbols that also serve as component placement aids, special-size artwork tapes and

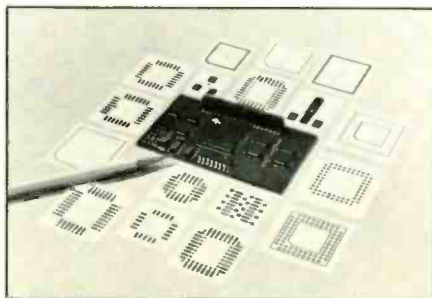

an SMT design layout template in both 2x and 4x scales.

New surface-mount component land patterns have via pads connected to each land area to simplify integrating designs into a through-hole environment. Patterns are designed to fit on a 0.050" grid to facilitate bare board testing and permit maximum component density and trace routing. Traces can be routed between 0.025" pads on 0.050" centers. The grid permits accurate placement of tape traces when using the standard 4x scale of high-density DIP designs.

Component centers on the land patterns are marked so that the patterns can be accurately positioned on the grid, even when land pattern edges do not fall on the layout grid.

Silkscreen component marking symbols are designed to function as a design rule to placement aid. Since the silkscreen symbol represents the minimum spacing required between components, the symbols can be used to establish proper minimum spacing layout.

CIRCLE 17 ON FREE INFORMATION CARD

## Digital Effects VHS Camcorder

Panasonic's Model PV-330 VHS camcorder features digital special-effects circuitry and a unique light sensitivity capability that approaches 1 lux. Combination effects make it possible to place a still image in a choice of locations on the playback screen. Three digital modes remove the still frame picture from the screen. Wipe mode scans from right to left across the screen, replacing the freeze frame image with a live image; box wipe mode expands the live picture outward from the center of the screen; and overlap allows the moving image to automatically overlap the still frame.

CCD imaging and digital circuitry that provide a light sensitivity that approaches 1 lux give the camcorder the ability to record under extremely





low light conditions. A flying erase head mounted on the rotating video head cylinder, provides exceptionally clean cuts between scenes. A high-speed shutter mode is included for excellent fast-action recordings that, when played back on Panasonic three- and four-head VCRs, are designed to provide outstanding field-slow clarity.

An Index/Address Search system permits quick location of any segment on a video tape. Index Search places a signal on the control track of the tape at the beginning of every recorded segment, while Address Search places a signal on the control track at 1-minute intervals. During playback on compatible Panasonic VCRs, these signals can be used to quickly locate specific scenes.

Other features include: a power-driven 8:1 zoom lens; audio/video dubbing; full automatic white balance; automatic iris; instant playback; and an edit switch. \$2,000.

CIRCLE 18 ON FREE INFORMATION CARD

### Battery Analyzer

A new six-unit battery analyzer has been introduced by Alexander Batteries (Mason City, IA). During operation, the Model TA6500-II Tri-Analyzer first fully charges the bat-



tery utilizing a unique microprocessor to detect the exact full-charge point. It then reads and stores the full-charge data. Then the analyzer fully discharges the battery, at which point the microprocessor calculates the difference in capacity (in mAh) and displays this number. The analyzer then returns the battery to the full-charge point.

Rate of charge is regulated at 600

mAh, rate of discharge at a regulated 429-mAh, both of which will accommodate most radio batteries currently on the market. (Charge and discharge rates can be changed at the factory to accommodate other larger batteries.) This charge/discharge cycle occurs with each of the six batteries simultaneously. A battery with a 500-mAh capacity can be completely cycled in approximately 3 hours.

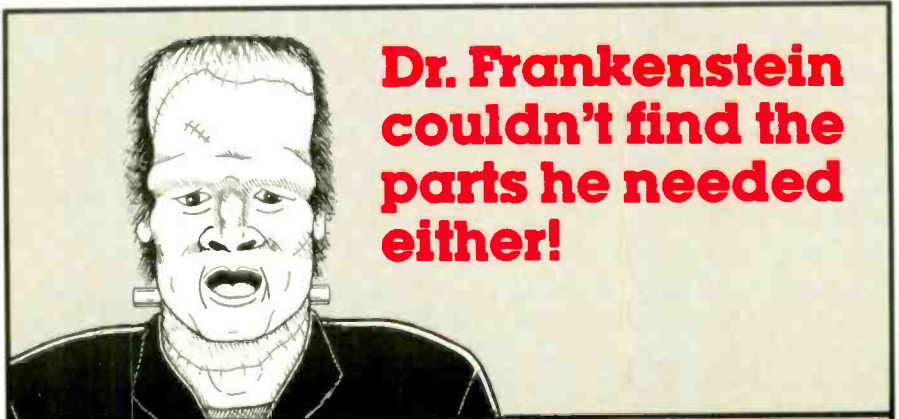

**Dr. Frankenstein  
couldn't find the  
parts he needed  
either!**

## You won't have that problem with MCM ELECTRONICS!

Whether you're working on small jobs or real "monsters," chances are you've had to make do from time to time with parts or components that were almost right! Often, finding a substitute that works takes extra time... and renders disappointing results. So stop turning your customers' beauties into ghouls.

Order your **FREE** copy of MCM's 160-page catalog today. You'll find a huge inventory of nearly 10,000 in-stock items that can be shipped to you in record time under some of the most flexible payment terms in the industry.

If Dr. Frankenstein could have ordered from MCM, "Frankie" might have looked — and acted — a whole lot different!

**For your FREE copy,  
call TOLL-FREE!  
1-800-543-4330**

In Ohio, call 1-800-762-4315  
In Alaska or Hawaii, call 1-800-858-1849

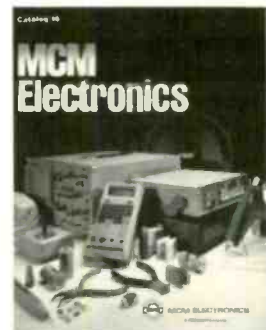

**MCM ELECTRONICS**  
858 E. CONGRESS PARK DR.  
CENTERVILLE, OH 45459  
A PREMIER Company

SOURCE NO. ME-32

CIRCLE 29 ON FREE INFORMATION CARD

## NEW PRODUCTS...

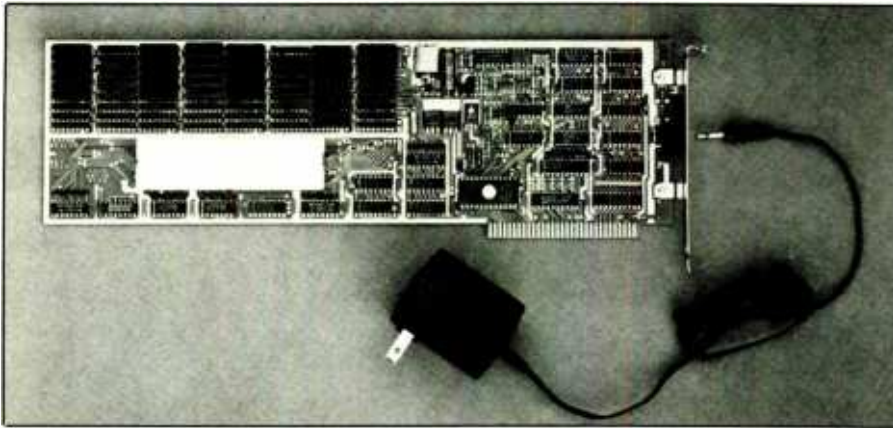

### **RAM-Based "Disk" Drive**

Novo Drive 2000 for IBM PC, XT, AT and compatible computers from Kapak Design (Saratoga, CA) is a RAM-based "disk" drive implemented with semiconductor memory on a single bus card. Capacity of a single drive is 2 megabytes, and multiple units, used with installable device driver, provide 4-, 6- and 8-megabyte configurations. Because data is transferred via DMA (direct memory access), every memory cycle, Novo Drive 2000 is claimed to be many times faster than mechanical drives and twice as fast as a virtual drive implemented in main memory.

Formatting itself during initial power-up, Novo Drive 2000 is easy to install and is immediately ready to use, without requiring special drivers or software. Separate from main

memory, it is claimed to be compatible with all types of add-on memory, and all of memory address space is available for programs and data.

Boot firmware is built in, making it possible to boot directly from Novo Drive 2000 instead of first going to the floppy-disk drive. System boot files, part of DOS, can be installed with standard SYS and COPY commands.

Data is nonvolatile, supported in two levels. An ac power adapter, separate from the computer, maintains data when the computer is powered down. If ac power should fail, an on-board battery supplies power for at least 90 minutes, allowing Novo Drive 2000 to be physically transferred to another system without loss of data. \$570, including 2M of RAM, battery and accessories.

CIRCLE 19 ON FREE INFORMATION CARD

### **Stereo Phono Cartridges**

Shure Brothers Inc. has unveiled a new line of stereo phono cartridges, the VST Special Edition Series, that incorporate design features from the company's V15 cartridges. Topping the series is the VST V, which is designed to provide performance the equivalent of the V15 Type V-MR. It features a Micro-Ridge tip geometry for exceptional high-frequency reproduction and an exclusive Dynamic Stabilizer that acts as a shock absorber to help make warped records playable by reducing arm/cartridge resonance and eliminating static.

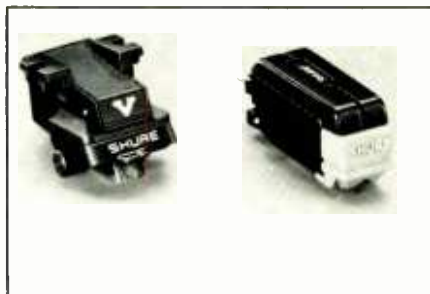

A pair of sister cartridges, the VST III and VST III-P, feature distortion-reducing hyperelliptical stylus tips. The VST III is designed for standard 0.5-inch headshell mounting and shares the Dynamic Stabilizer design of the VST V, while the

VST III-P is optimized for P-mount applications.

All three VST cartridges have a Microwall/Be™ stylus shank, a telescoped beryllium tube whose ultra-thin walls combine rigidity with extremely low mass. Dura-Body encapsulated construction permanently locks all internal cartridge components securely in place to eliminate spurious resonances and loss of channel separation. Also included is Shure's Side-Glide stylus protection system that prevents collapse of the shank tube in case of accidental side thrusts imposed by the user. About \$200 for VST V, \$100 for VST III/III-P.

CIRCLE 20 ON FREE INFORMATION CARD

### **16-MHz 286-Based Computer Card**

An AT-compatible computer-on-a-card system that operates at both 8 MHz and the buyer's choice of 10, 12, 14, 15 or 16 MHz has been announced by Professional Computer Systems (Sunnyvale, CA). Operation is with 0 wait state at 8 MHz and 1 wait state at the optionally selected higher speed. The PCS-2800 system consists of a computer board and a backplane. The computer board is the size of a conventional full-slot IBM-AT-style I/O board and contains the 80286 microprocessor, system RAM, a socket for an optional 80287 math coprocessor, Award BIOS ROM, Zymos AT chip set, clock/calendar and keyboard chip. The amount of user RAM on-board depends on the configuration selected. Minimum is 512K and maximum is 1M bytes. RAM speed is matched to that of the processor and math coprocessor specified when the system is ordered.

Speed selection can be either by setting a hardware jumper clip or through a keyboard entry. A socket is provided for an 80287 coprocessor, whose speed is matched to that of the 80286 processor ordered. Battery backup is provided for the real-time clock/calendar. A power-on



LED and a jumper for an external reset switch are also provided on the computer board. Power requirements for the computer board are +5 volts at 2 amperes maximum.

A 12-pin male connector on the backplane mates with standard AT/XT-style power-supply cables for power distribution. Included on the backplane board are the keyboard connector, a 5-pin female connector that mates with standard AT/XT-style keyboard cable connectors. Optionally available is a keyboard connector for the computer board. \$395 for 8/10 MHz with 512K RAM to \$995 for 8/16 MHz with 1M RAM.

CIRCLE 21 ON FREE INFORMATION CARD

### Low-Cost 20-MHz Scope

New from Leader Instruments Corp. is the Model 1020 20-MHz dual-trace oscilloscope priced at \$595. Its ergonomic front panel is said to simplify operation. The scope offers a comprehensive line-up of triggering controls that include alternate-channel triggering, variable trigger hold-off, TV sync separators and line triggering.

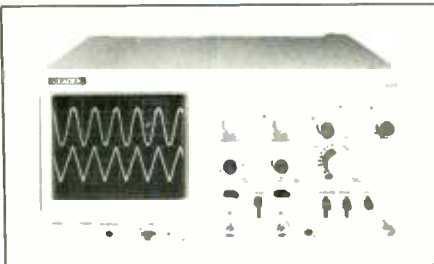

Sensitivity is rated at 0.5 mV so that very-low-level signals can be observed on the large 8 x 10-cm rectangular CRT screen. An internal graticule, automatic focus and scale illumination are among the instrument's standard features.

CIRCLE 22 ON FREE INFORMATION CARD

### Soldering Iron Tip Tinner/Cleaner

Multicore (Westbury, NY) has a new soldering iron tip tinner/cleaner. The TTC1 tinner/cleaner consists of a small block of electronics-grade solder powder and chemicals com-

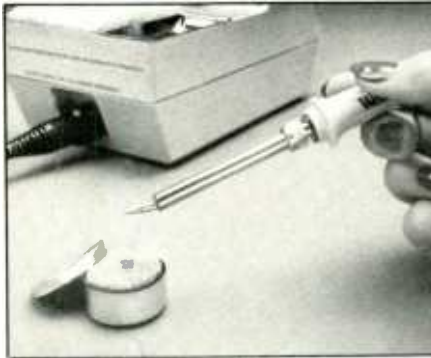

pacted into the shape of a disc. The disc is packaged in a metal container that has a self-adhering pad on its bottom for easy attachment to a workbench top.

A single wipe of a hot soldering

iron tip across the TTC1 block cleans, "wets" and tins the tip. It is claimed that the block will remove even the stubborn tin/iron intermetallic layer that forms on plated iron tips and resist rosin-based fluxes. The chemicals it contains are non-corrosive and have a low evaporation point to assure that nothing remains on the soldering tip after tinning. \$3.95.

CIRCLE 23 ON FREE INFORMATION CARD

### Low-Profile MobileTV Antenna

A new low-profile "Boomerang" TV antenna for motor vehicles and powered boats has been announced by Wintenna, Inc. (Anderson, SC). It is less than 2" high and is designed to give the same performance as the company's Classic Boomerang antenna. Constructed of high-impact ABS plastic, the new antenna is claimed to have a long range and

## CB Thoroughbreds with winning credentials.



the **as**  
**Black Stallions**<sup>™</sup>

Sleek and spirited, the new A/S Black Stallion<sup>™</sup> CB antennas have an unfair advantage over all other brands—the long, proud heritage of the most respected name in professional communication antennas. With the finest 17-7PH stainless steel whips, high-tech protective black DURA-COAT<sup>™</sup> finish, and contemporary styling, these exceptional antennas have no peers for strength and beauty.

Now's the time to catch a Black Stallion for yourself. Send for your free 16-page "CB/Monitor Antennas" booklet today.



Model 900  
Trunk Mount

Model 902  
Trunk Mount

Model 904  
Magnet Mount

Model 906  
On-Glass<sup>®</sup>

**the antenna specialists co.**

A member of The Allen Group Inc.

30500 Bruce Industrial Parkway • Cleveland, OH 44139-3996 • 216/349-8400

© 1987 by The Antenna Specialists Co.



Stripes of Quality

CIRCLE 28 ON FREE INFORMATION CARD

## NEW PRODUCTS...



provide improved picture performance without roll or flutter even while the vehicle on which it is installed is in motion.

The Boomerang antenna can be mounted on the roof or trunk of a car, truck, van, RV or boat. It does not cause problems in car washes. Four versions of the new antenna are available: Model 790 standard/permanent mount; Model 790A standard/trunk mount; Model 791 amplified/permanent mount; and Model 791A amplified/trunk mount.

CIRCLE 24 ON FREE INFORMATION CARD

### *Remote-Control Dimmer Uses VCR/TV IR Controller*

Honeywell has a new remote-controlled tabletop lamp dimmer that can control any incandescent lamp with up to a 150-watt load. In addition to turning the lamp on and off, the device can be used to dim the lighting from high to low, providing a means for full lighting control.

Because the dimmer works with infrared remote-control transmitters for any TV receiver, VCR or audio/video equipment, there is no need for

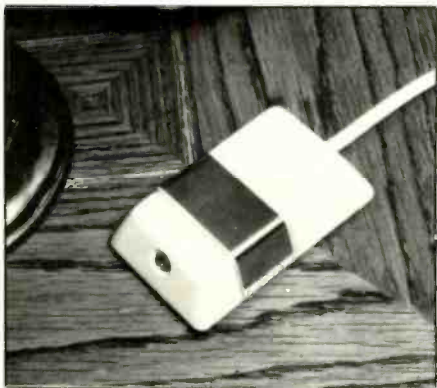

its own remote transmitter. The dimmer contains a tabletop IR receiver that measures 4.5" x 2.5" x 1", which is small enough to locate where it will be inconspicuous. The receiver has a 6-ft. power cord with an ac adapter on the end. You simply plug the lamp into the adapter and the adapter into any convenient ac receptacle.

In addition to IR remote control, the lamp can be turned on an off manually from the receiver. You simply touch a metal band that wraps around two sides and the top of the receiver's housing to turn on and off the lamp being controlled. To use the remote control transmitter for dimming action, you hold down any button with a steady pressure until the lamp gradually dims to the level you want. \$39.95.

CIRCLE 25 ON FREE INFORMATION CARD

### *Automatic Printer Switch*

Print Manager™ from BP Microsystems (Houston, TX) allows two computers to share one printer with fully automatic switching. The device is designed to work with any standard Centronics parallel printer interface and is compatible with IBM PC, XT, AT and PS/2 comput-



ers, peripherals and compatibles. It does not require software, switching ports by sensing a print request from either computer. If the second computer attempts to print while the printer is running, it puts it on "hold" until the current print operation is completed.

Maximum data transfer rate is 100K bytes per second, and maxi-

mum cable length is 30 feet. Two red LEDs indicate which computer is sending print data to the printer, and a green LED signifies when switch power is on. On the rear panel are two male DB-25 connectors for the computers and one female DB-25 connector for the printer. Power is supplied by a plug-in ac adapter. Two or more Print Managers can be connected together to allow up to eight users to share one printer. The printer switch measures 8"W x 5.75"D x 1.75"H and weighs 3.5 lbs. \$179.

CIRCLE 26 ON FREE INFORMATION CARD

### *Chip-Resistor Kits*

A variety of hybrid chip-resistor engineering kits with values ranging from 10 ohms to 24 megohms and varying in tolerance spreads have been introduced by International



Manufacturing Services, Inc. (Portsmouth, RI). The IMS 0-1 Engineering Kits feature gold terminations and come in nine different configurations with 40 values that overlap at  $\pm 20$  percent and up to 587 values overlapping at  $\pm 1$  percent. Kits with ohm, kilohm and megohm ranges and one kit that contains all ranges can be specified.

Supplied in three-ring binders, the Engineering Kits are claimed to provide every possible value resistor in a given range. Kits with solder-coated terminations and special values and/or tolerances are also available.

CIRCLE 27 ON FREE INFORMATION CARD

Now from NRI comes the first course of its kind . . . anywhere!

# Learn to use, program, and service today's digital electronic music equipment as you build your own computer-controlled music center



Now NRI puts you at the heart of the most exciting application of digital technology to date! With NRI's new at-home training in Electronic Music Technology, you get hands-on experience with the equipment that's revolutionizing the music industry—Atari ST Series computer with built-in MIDI ports, Casio CZ101 digital synthesizer with advanced MIDI capabilities, and ingenious MIDI software that links computer keyboard to synthesizer keyboard—all yours to train with and keep.

This year, over \$1.5 billion worth of digital electronic music instruments—keyboards, guitars, drum machines, and related equipment—will be sold in the U.S. alone. Who's buying this new-tech equipment? Not just progressive musicians and professional recording technicians, but also thousands of people who have never touched a musical instrument before. And there's good reason why.

Something called MIDI (Musical Instrument Digital Interface) has suddenly transformed musical instruments into the ultimate computer peripherals . . . and opened up a whole new world of opportunity for the person who knows how to use, program, and service this extraordinary new digital equipment.

Now NRI's breakthrough Electronic Music Technology course puts you at the forefront of this booming new technology with exclusive hands-on training built around a MIDI-equipped computer, MIDI synthesizer, and MIDI software you keep.

## Dynamic New Technology Opens Up New Career Opportunities for You

The opportunities are unlimited for the person who's trained to take advantage of today's electronic music phenomenon. Now you can prepare for a high-paying career as a studio technician,

sound engineer, recording engineer, or road technician . . . even start your own new-age business providing one-stop sales and service for musicians, technicians, and general consumers alike. Or simply unleash your own musical creativity with the breakthrough training and equipment only NRI gives you.

## Only NRI Gives You an Atari ST Computer, Casio Synthesizer, and Innovative MIDI Software You Train With and Keep

The Atari ST Series computer included in your course becomes the heart of your own computer-controlled music center. With its tremendous power, superior graphics capabilities, and built-in MIDI interface, the 16/32-bit Atari ST has almost overnight become the computer of choice for today's most knowledgeable electronic musicians.

The Casio CZ101 digital synthesizer, also included in your training, is the perfect complement to your Atari ST. The polyphonic, multitimbral CZ101—which stores up to 32 voices internally—"communicates" with your ST computer through MIDI, bringing life to virtually any sound you can imagine.

Plus, you get ingeniously designed MIDI software that opens up amazing new creative and technical possibilities . . . you actually build your own 4-input audio mixer/amplifier . . . and you test the electronic circuits at the core of today's new-tech equipment with the hand-held digital multimeter included in your course.

## No previous experience necessary—in electronics or music!

No matter what your background, NRI gives you the skills you need

to take advantage of today's opportunities in electronic music technology.

With your experienced NRI instructor always available to help, you master the basics of electronic theory step by step, gaining the full understanding of electronics that's now so essential for technicians and musicians alike. You move on to analyze sound generation techniques, digital logic, microprocessor fundamentals, and sampling and recording techniques . . . ultimately getting first-hand experience with today's explosive new technology as you explore MIDI, waveshaping, patching, sequencing, mixing, special effects, and much more.

Plus, even if you've never been involved with music before, NRI gives you enough basic training in music theory and musical notation to appreciate the creative potential and far-reaching applications of today's electronic music equipment.

## Send Today for Your FREE Catalog

For all the details about NRI's innovative new training, send the coupon today. You'll receive a complete catalog describing NRI's Electronic Music Technology course plus NRI courses in other high-tech, in-demand electronics fields.

If the coupon is missing, write to NRI School of Electronics, McGraw-Hill Continuing Education Center, 3939 Wisconsin Avenue, Washington, DC 20016.

<b>NRI School of Electronics</b>		
McGraw-Hill Continuing Education Center 3939 Wisconsin Avenue Washington, DC 20016		
<input checked="" type="checkbox"/> <b>CHECK ONE FREE CATALOG ONLY</b>		4-028
<input type="checkbox"/> Electronic Music Technology	<input type="checkbox"/> Computers and Microprocessors	
<input type="checkbox"/> TV/Video/Audio Servicing	<input type="checkbox"/> Basic Electronics	
Name _____	(Please Print)	Age _____
Street _____		
City _____	State _____	Zip _____
NRI is accredited by the Accrediting Commission of the National Home Study Council 0000-000		

# Installing Cellular Mobile Phones

*A guide to the cellular connection in vehicles*

---

By Art Salsberg

---

Cellular telephone technology has made on-the-road communication in many areas of the U.S. and Canada convenient and affordable. As a result, many people make their vehicles an extension of their office with the aid of this modern communications system, as well as use it to make personal phone calls while "on the road."

Almost one-million people are said to now avail themselves of this service, with growth to three-million anticipated by 1990.

Cellular telephone service is still very young. It started only in 1984, in Washington, DC, and spread quickly to metropolitan areas across the country . . . and is still expanding. Other mobile telephone systems existed before cellular systems were introduced, of course, and still serve well (and more expensively) in the many areas still not set up for cellular service. Aside from lower cost, you might ask what's so special about cellular systems? There are many things.

With previously developed mobile phone systems, there is a severely limited number of call channels. Consequently, there's often a waiting list just to get one of these mobile phones. They're usually supported by a single, powerful transmitting/receiving central station that extend one's communications range to, perhaps, 25 miles. The farther you get from the strong signal area, however, the weaker and noisier the signal gets. These mobile units are larger in size than cellular types, too. In contrast, cellular phones are supported by a large number of smaller transmitter/receiver centers, called "cells." Actually, they can be likened to a bevy of switching repeaters that are tied into a central station.

As one leaves a cell reception area, moving into an area where reception/transmission is weaker, an adjoining cell picks up the service in about 2/100ths of a

second, thereby maintaining full signal strength. Though depicted graphically as hexagonal, so that one can see where a cellular area ends and another begins, the reception/transmission area is actually circular, with some overlap, of course. The beauty of a cellular system is that phone communications can continue when driving into another cellular system area that's serviced by a different central transmitter/receiver company. This is called "roaming." Many companies have shared agreements to service subscribers in one area when they drive into another; with others, you may have to make arrangements to be serviced. How do you know when you've left your home area? A "roam" indicator on your cellular phone lights up, thereby alerting you.

Cellular phone systems aren't the perfect answer to mobile communications, naturally. Firstly, they don't come cheap, costing at least a thousand dollars with installation in most instances. You can save \$100 or so, though, by installing the phone by yourself; maybe more, depending on the area you live in and the dealer you buy your phone from. Also, there are some areas with hills and dales that might cause pockets of reception fade-out. Further, you pay for incoming calls for the service between your phone and the cells used as well as for outgoing calls. And lastly, you incur an additional phone bill in the sense of paying a base access charge as well as connect time, which is the time you start accessing the central switching equipment, not the time you actually make a connection with the party you wish to talk to.

Nevertheless, the cellular phone system is a great convenience. Brightening the cellular mobile phone system's horizons further is the fact that each cellular service area must be set up with two systems that one can choose from. One is a local telephone company or wireline carrier, while the other competitor is a non-wireline operator which won the territory bid,

thus ensuring users that connection and use prices won't get out of line.

When you buy a cellular phone, you must get a cellular phone number that's burned into a programmable ROM that's inserted into the phone. It's called a NAM, which stands for "numeric assignment number." This number, which includes your unit's serial number, identifies you to the cell site when you make or receive a phone call. It also serves as a theft deterrent if the thief knows about cellular phones.

It's clear that cellular mobile phones (there are battery-powered portable models, too) are highly desirable devices—if you can afford them. You can push the initial outlay down by installing a phone yourself, making it possible to search out the best deal from sellers who don't necessarily do installation.

In typical installations, the cellular phone transceiver is installed in a car's trunk, with cable running to the control head that's located near the driver on the console or dashboard. Power is derived from the car battery and an antenna, usually mounted on the rear fender or the trunk completes the setup. Window-mounted antennas are available, too.

You can usually identify a vehicle that has a cellular phone by the shape of the antenna, which is short and has a helix winding about two-thirds down the antenna rod. The photographs and captions that follow show you how to install a system yourself. A Diamond-Tel cellular phone from Mitsubishi Electric Sales America was used as an example for installation in a GMC Safari van.

(Photographs by Ron Cogan.)

## Do-It-Yourself Installation

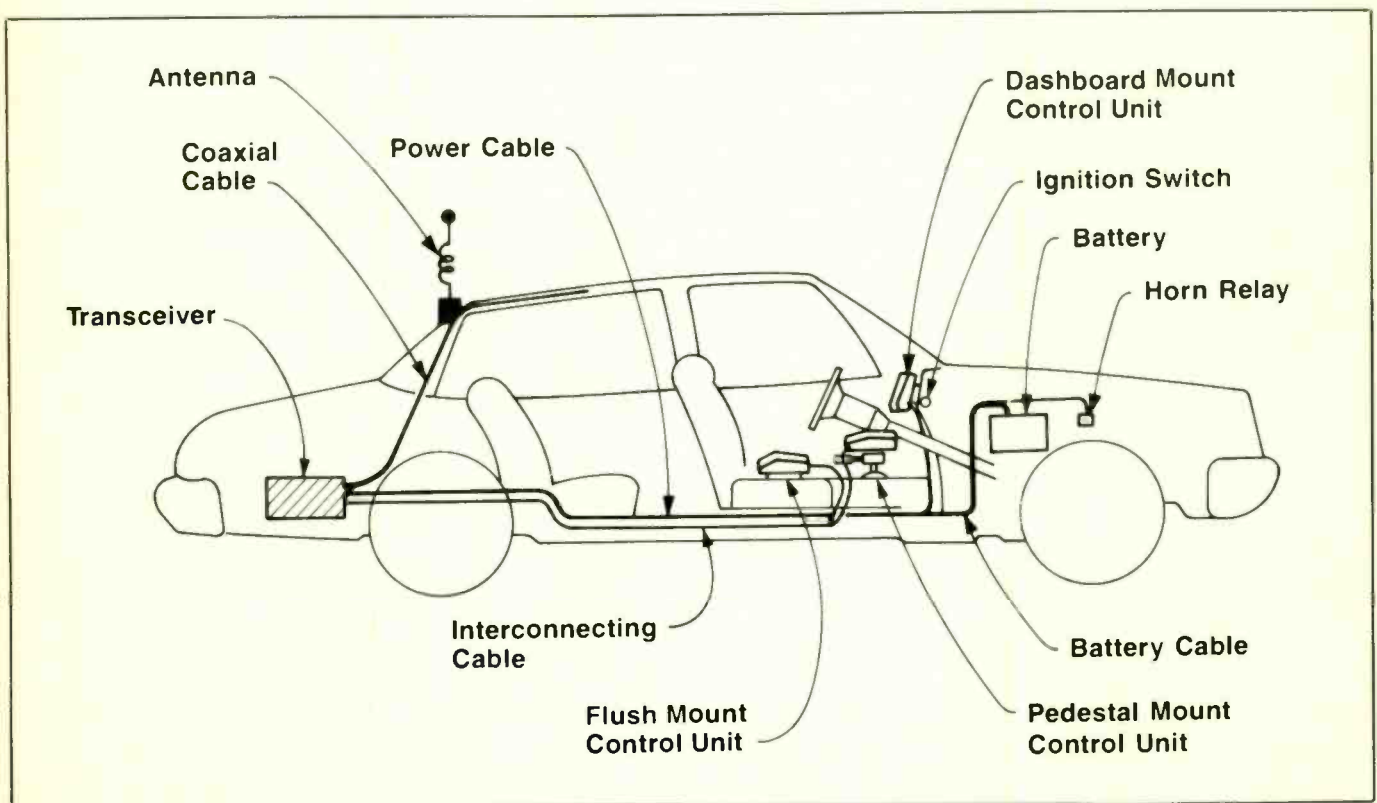

1. This particular Diamond-Tel phone can either be mounted as a single unit with both transceiver and handset located near the driver's seat or with the transceiver mounted remotely in a vehicle's trunk. A typical remote-mounted installation is illustrated here.



**2.** The first step in planning a cellular telephone installation is to find a suitable mounting site for the phone. The floor area between the seats in this GMC Safari van was chosen for this Mitsubishi Diamond-Tel unit. Popular phone locations in automobiles are on the transmission hump, on the floor or under the dashboard.

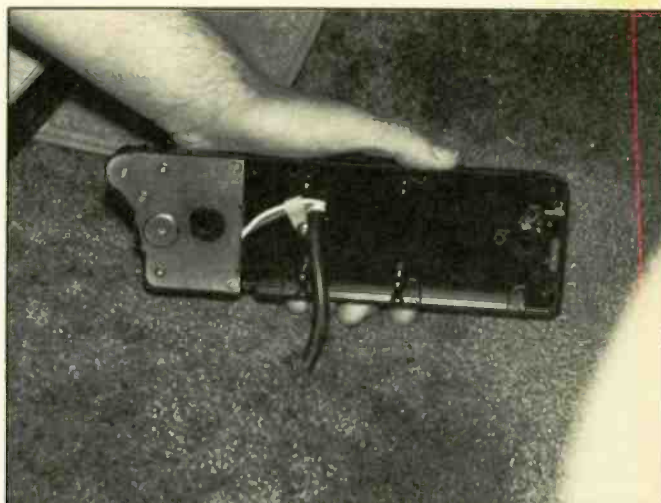

**3.** Like many of the new breed of transportable phones, Mitsubishi's Mesa-55 model uses a separate mounting base that bolts to the floor. Cabling containing power wiring, as well as the system's antenna coax, is routed here beneath the vehicle's carpeting from this site to other areas where the wires will be connected. It could also be brought to a door side and routed under the trim strip that covers the carpeting there.



**4.** The system's brown lead is routed to the vehicle's fuse block, where it is attached to a power source that is hot only when the ignition key is turned to "on" or "accessory." This wire utilizes an in-line 4-ampere fuse.

Since several wires are routed from the interior to the engine compartment, they must pass through the metal firewall. Be sure to route these through a rubber grommet to prevent the possibility of insulation fraying on sharp metal edges; this could save you from a short circuit later.

Pull the red and black leads toward the vehicle's battery and cut them to appropriate length. Secure these wires to other wires or cables with plastic wire ties; this will keep them securely in place as they route from the firewall to the battery area.

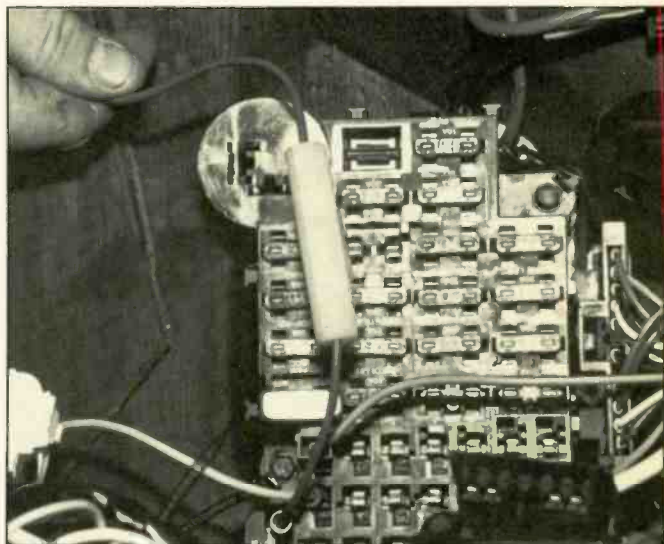

**5.** The red lead, with its 10-ampere in-line fuse, joins to the positive battery terminal; the black lead secures to the ground terminal. Special battery-post extenders like those used here are available from many auto parts suppliers and some electronics stores. These allow auxiliary wires to be joined to both top- and side-post style of batteries.

Join the yellow lead to your horn relay so you can set the phone to signal an incoming call when you're out of the vehicle. Be sure to use a diode to suppress potential arcing that could occur in the relay. All connections can be made by soldering or using crimp-on connectors. If you choose to solder, we recommend the use of heat-shrinkable tubing to protect the exposed wire.

*(Continued on page 90)* ▶



# NEW! CB Radios & Scanners

Communications Electronics,<sup>™</sup> the world's largest distributor of radio scanners, introduces new models of CB & marine radios and scanners.

## NEW! Regency<sup>®</sup> TS2-RA

Allow 30-90 days for delivery after receipt of order due to the high demand for this product.

List price \$499.95/CE price \$339.95  
**12-Band, 75 Channel • Crystalless • AC/DC**  
Frequency range: 29-54, 118-175, 406-512, 806-950 MHz. The Regency TS2 scanner lets you monitor Military, Space Satellites, Government, Railroad, Justice Department, State Department, Fish & Game, Immigration, Marine, Police and Fire Departments, Aeronautical AM band, Paramedics, Amateur Radio, plus thousands of other radio frequencies most scanners can't pick up. The Regency TS2 features new 40 channel per second Turbo Scan™ so you won't miss any of the action. Model TS1-RA is a 35 channel version of this radio without the 800 MHz. band and costs only \$239.95.

## Regency<sup>®</sup> Z60-RA

List price \$299.95/CE price \$148.95/SPECIAL  
**8-Band, 60 Channel • No-crystal scanner**  
Bands: 30-50, 88-108, 118-136, 144-174, 440-512 MHz. The Regency Z60 covers all the public service bands plus aircraft and FM music for a total of eight bands. The Z60 also features an alarm clock and priority control as well as AC/DC operation. Order today.

## Regency<sup>®</sup> Z45-RA

List price \$259.95/CE price \$139.95/SPECIAL  
**7-Band, 45 Channel • No-crystal scanner**  
Bands: 30-50, 118-136, 144-174, 440-512 MHz. The Regency Z45 is very similar to the Z60 model listed above however it does not have the commercial FM broadcast band. The Z45, now at a special price from Communications Electronics.

## Regency<sup>®</sup> RH256B-RA

List price \$799.95/CE price \$329.95/SPECIAL  
**16 Channel • 25 Watt Transceiver • Priority**  
The Regency RH256B is a sixteen-channel VHF land mobile transceiver designed to cover any frequency between 150 to 162 MHz. Since this radio is synthesized, no expensive crystals are needed to store up to 16 frequencies without battery backup. All radios come with CTCSS tone and scanning capabilities. A monitor and night/day switch is also standard. This transceiver even has a priority function. The RH256 makes an ideal radio for any police or fire department volunteer because of its low cost and high performance. A 60 Watt VHF 150-162 MHz. version called the RH606B-RA is available for \$459.95. A UHF 15 watt, 10 channel version of this radio called the RU150B-RA is also available and covers 450-482 MHz. but the cost is \$439.95.

## Bearcat<sup>®</sup> 50XL-RA

List price \$199.95/CE price \$114.95/SPECIAL  
**10-Band, 10 Channel • Handheld scanner**  
Bands: 29-54, 136-174, 406-512 MHz. The Uniden Bearcat 50XL is an economical, handheld scanner with 10 channels covering ten frequency bands. It features a keyboard lock switch to prevent accidental entry and more. Also order the new double-long life rechargeable battery pack part # BP55 for \$29.95, a plug-in wall charger, part # AD100 for \$14.95, a carrying case part # VC001 for \$14.95 and also order optional cigarette lighter cable part # PS001 for \$14.95.



PC 22

## NEW! Scanner Frequency Listings

The new Fox scanner frequency directories will help you find all the action your scanner can listen to. These new listings include police, fire, ambulances & rescue squads, local government, private police agencies, hospitals, emergency medical channels, news media, forestry radio service, railroads, weather stations, radio common carriers, AT&T mobile telephone, utility companies, general mobile radio service, marine radio service, taxi cab companies, tow truck companies, trucking companies, business repeaters, business radio (simplex) federal government, funeral directors, veterinarians, buses, aircraft, space satellites, amateur radio, broadcasters and more. Fox frequency listings feature call letter cross reference as well as alphabetical listing by licensee name, police codes and signals. All Fox directories are \$14.95 each plus \$3.00 shipping. State of Alaska-RL019-1; Baltimore, MD/Washington, DC-RL024-1; Chicago, IL-RL014-1; Cleveland, OH-RL017-1; Columbus, OH-RL003-2; Dallas/Ft. Worth, TX-RL013-1; Denver/Colorado Springs, CO-RL027-1; Detroit, MI Windsor, ON-RL008-2; Fort Wayne, IN/Lima, OH-RL001-1; Houston, TX-RL023-1; Indianapolis, IN-RL022-1; Kansas City, MO/ KS-RL011-2; Los Angeles, CA-RL016-1; Louisville/Lexington, KY-RL007-1; Milwaukee, WI/Waukegan, IL-RL021-1; Minneapolis/St. Paul, MN-RL010-2; Nevada/E. Central CA-RL028-1; Oklahoma City/Lawton, OK-RL005-2; Pittsburgh, PA/Wheeling, WV-RL029-1; Rochester/Syracuse, NY-RL020-1; Tampa/St. Petersburg, FL-RL004-2; Toledo, OH-RL002-3. A regional directory which covers police, fire ambulance & rescue squads, local government, forestry, marine radio, mobile phone, aircraft and NOAA weather is available for \$19.95 each. RD001-1 covers AL, AR, FL, GA, LA, MS, NC, PR, SC, TN & VI. For an area not shown above call Fox at 800-543-7892 or in Ohio 800-621-2513.

## Regency<sup>®</sup> Informant<sup>™</sup> Scanners

Frequency coverage: 35-54, 136-174 406-512 MHz. The new Regency Informant scanners cover virtually all the standard police, fire, emergency and weather frequencies. These special scanners are preprogrammed by state in the units memory. Just pick a state and a category. The Informant does the rest. All Informant radios have a feature called Turbo Scan™ to scan up to 40 channels per second. The INF1-RA is ideal for truckers and is only \$249.95. The new INF2-RA is a deluxe model and has ham radio, a weather alert and other exciting features built in for only \$324.95. For base station use, the INF5-RA is only \$199.95 and for those who can afford the best, the INF3-RA at \$249.95, is a state-of-the-art, receiver that spells out what service you're listening to such as Military, Airphone, Paging, State Police, Coast Guard or Press.

## Regency<sup>®</sup> HX1500-RA

List price \$369.95/CE price \$218.95  
**11-Band, 55 Channel • Handheld/Portable**  
Search • Lockout • Priority • Bank Select  
Sidelit liquid crystal display • EAROM Memory  
Direct Channel Access Feature • Scan delay  
Bands: 29-54, 118-136, 144-174, 406-420, 440-512 MHz. The new handheld Regency HX1500 scanner is fully keyboard programmable for the ultimate in versatility. You can scan up to 55 channels at the same time including the AM aircraft band. The LCD display is even sidelit for night use. Includes belt clip, flexible antenna and earphone. Operates on 8 1.2 Volt rechargeable Ni-cad batteries (not included). Be sure to order batteries and battery charger from the accessory list in this ad.

## Bearcat<sup>®</sup> 100XL-RA

List price \$349.95/CE price \$178.95/SPECIAL  
**9-Band, 16 Channel • Priority • Scan Delay**  
Search • Limit • Hold • Lockout • AC/DC  
Frequency range: 30-50, 118-174, 406-512 MHz. Included in our low CE price is a sturdy carrying case, earphone, battery charger/AC adapter, six AA Ni-cad batteries and flexible antenna. Order your scanner now.

## ★★★ Uniden CB Radios ★★★

The Uniden line of Citizens Band Radio transceivers is styled to complement other mobile audio equipment. Uniden CB radios are so reliable that they have a two year limited warranty. From the feature packed PRO 540e to the 310e handheld, there is no better Citizens Band radio of the market today.

PRO310E-RA Uniden 40 Ch. Portable/Mobile CB...\$85.95  
NINJA-RA PRO310E with rechargeable battery pack \$99.95  
B-10-RA 1.2V AA Ni-cad batt. for Ninja (set of 10) ...\$20.95  
PRO520E-RA Uniden 40 channel CB Mobile...\$59.95  
PRO540E-RA Uniden 40 channel CB Mobile...\$119.95  
PRO710E-RA Uniden 40 channel CB Base...\$119.95  
PC22-RA Uniden remote mount CB Mobile...\$99.95  
PC55-RA Uniden mobile mount CB transceiver...\$59.95

## ★★★ Uniden Marine Radios ★★★

Now the finest marine electronics are available through CEI. The Unimetrics SH66-RA has 50 transmit and 60 receive frequencies with 25 or 1 watt power output. Only \$169.95. The Unimetrics SH 88-RA is a deluxe full function marine radiotelephone featuring 55 transmit and 90 receive channels and scanning capability for only \$259.95. The Unimetrics SH3000-RA is an excellent digital depth sounder, good for 300 feet. It has an LCD continuously backlit with red light display and a 5 ft. or 10 ft. alarm. Only \$189.95. Order today.

## Bearcat<sup>®</sup> 800XL-RA

List price \$499.95/CE price \$289.95/SPECIAL  
**12-Band, 40 Channel • No-crystal scanner**  
Priority control • Search/Scan • AC/DC  
Bands: 29-54, 118-174, 406-512, 806-912 MHz. The Uniden 800XL receives 40 channels in two banks. Scans 15 channels per second. Size 9 1/2" x 4 1/2" x 12 1/2"

## OTHER RADIOS AND ACCESSORIES

Panasonic RF-2600-RA Shortwave receiver...\$179.95  
RD55-RA Uniden Visor mount Radar Detector...\$98.95  
RD9-RA Uniden "Passport" size Radar Detector...\$169.95  
NEW! BC 70XL-RA Bearcat 20 channel scanner...\$168.95  
BC 140-RA Bearcat 10 channel scanner...\$92.95  
BC 145XL-RA Bearcat 16 channel scanner...\$98.95  
BC 175XL-RA Bearcat 16 channel scanner...\$156.95  
BC 210XL-RA Bearcat 40 channel scanner...\$196.95  
BC-WA-RA Bearcat Weather Alert™...\$35.95  
R1080-RA Regency 30 channel scanner...\$118.95  
R1090-RA Regency 45 channel scanner...\$148.95  
UC102-RA Regency VHF 2 ch. 1 Watt transceiver...\$117.95  
P1412-RA Regency 12 amp reg. power supply...\$189.95  
MA549-RA Drop-in charger for HX1200 & HX1500...\$84.95  
MA518-RA Wall charger for HX1500 scanner...\$14.95  
MA553-RA Carrying case for HX1500 scanner...\$19.95  
MA257-RA Cigarette lighter cord for HX12/1500...\$19.95  
MA917-RA Ni-Cad battery pack for HX1000/1200...\$34.95  
SMMX7000-RA Svc. man. for MX7000 & MX5000...\$19.95  
B-4-RA 1.2 V AAA Ni-Cad batteries (set of four)...\$9.95  
B-8-RA 1.2 V AA Ni-Cad batteries (set of eight)...\$17.95  
FB-E-RA Frequency Directory for Eastern U.S.A...\$14.95  
FB-W-RA Frequency Directory for Western U.S.A...\$14.95  
ASD-RA Air Scan Directory...\$14.95  
SRF-RA Survival Radio Frequency Directory...\$14.95  
TSG-RA "Top Secret" Registry of U.S. Govt. Freq...\$14.95  
TIC-RA Techniques for Intercepting Comm...\$14.95  
RRF-RA Railroad frequency directory...\$14.95  
EEC-RA Embassy & Espionage Communications...\$14.95  
CIE-RA Covert Intelligence, Elect. Eavesdropping...\$14.95  
MFF-RA Midwest Federal Frequency directory...\$14.95  
A60-RA Magnet mount mobile scanner antenna...\$35.95  
A70-RA Base station scanner antenna...\$35.95  
MA548-RA Mirror mount Informant antenna...\$39.95  
USAMM-RA Mag mount VHF ant. w/ 12' cable...\$39.95  
USAK-RA 3/4" hole mount VHF ant. w/ 17' cable...\$35.95  
Add \$3.00 shipping for all accessories ordered at the same time.  
Add \$12.00 shipping per shortwave receiver.  
Add \$7.00 shipping per radio and \$3.00 per antenna.

## BUY WITH CONFIDENCE

To get the fastest delivery from CE of any scanner, send or phone your order directly to our Scanner Distribution Center. Michigan residents please add 4% sales tax or supply your tax I.D. number. Written purchase orders are accepted from approved government agencies and most well rated firms at a 10% surcharge for net 10 billing. All sales are subject to availability, acceptance and verification. All sales on accessories are final. Prices, terms and specifications are subject to change without notice. All prices are in U.S. dollars. Out of stock items will be placed on backorder automatically unless CE is instructed differently. A \$5.00 additional handling fee will be charged for all orders with a merchandise total under \$50.00. Shipments are F.O.B. Ann Arbor, Michigan. No COD's. Most products that we sell have a manufacturer's warranty. Free copies of warranties on these products are available prior to purchase by writing to CE. Non-certified checks require bank clearance. Not responsible for typographical errors.

Mail orders to: Communications Electronics,™ Box 1045, Ann Arbor, Michigan 48106 U.S.A. Add \$7.00 per scanner for R.P.S./U.P.S. ground shipping and handling in the continental U.S.A. For Canada, Puerto Rico, Hawaii, Alaska, or APO/FPO delivery, shipping charges are three times continental U.S. rates. If you have a Discover, Visa or Master Card, you may call and place a credit card order. Order toll-free in the U.S. Dial 800-USA-SCAN. In Canada, order toll-free by calling 800-221-3475. FTCC Telex anytime, dial 825333. If you are outside the U.S. or in Michigan dial 313-973-8888. Order today. Scanner Distribution Center™ and CE logos are trademarks of Communications Electronics Inc. † Bearcat is a registered trademark of Uniden Corporation. ‡ Regency and Turbo Scan are registered trademarks of Regency Electronics Inc. AD # 080187-RA Copyright © 1987 Communications Electronics Inc.

For credit card orders call  
**1-800-USA-SCAN**

**COMMUNICATIONS  
ELECTRONICS INC.**

## Consumer Products Division

P.O. Box 1045 □ Ann Arbor, Michigan 48106-1045 U.S.A.  
Call 800-USA-SCAN or outside U.S.A. 313-973-8888

# Electronic Heat Control

*How electronics provides more efficient utilization of available energy resources and some controller circuit examples*

By Fernando Garcia Viesca

**E**lectronic "intelligence" is frequently used to manage energy resources. With electronic management, control of all types of heating, particularly electrically generated, can maximize efficiency. Electronic energy management can be put to effective use in business/commercial and residential heating, maintaining a specific water temperature range in tropical fish aquariums, even fractionating crude oil into gasoline and other petroleum products.

Our discussion will be limited to electronic management of electrical

heating systems in which temperature control up to 150° C (302° F) is required. This range is easily handled with low-cost thermistors, which provide a large "gain" without the need for amplification. Coupled with the thermistor's small heating constant, an accurate controlling system can be built with only simple circuitry.

Accompanying our discussion will be schematic diagrams for three different types of electronic controllers you can build and experiment with or use in specific applications. Before we begin, however, a word of caution is in order: When working with these circuits, exercise extreme care,

since you will be dealing with potentially lethal 117 or 220 volts ac.

## Basic Controllers

In a typical electromechanical thermostat arrangement, the heating load is energized through a power relay or "contactor." The main disadvantage of this setup is that arcing between the contacts of the relay or contactor eventually leads to system failure, due to erosion of the metal that makes up the contacts. To minimize on/off cycles, thermostats have built-in hysteresis, meaning that the temperature must drop two degrees or so below the setpoint before the relay energizes.

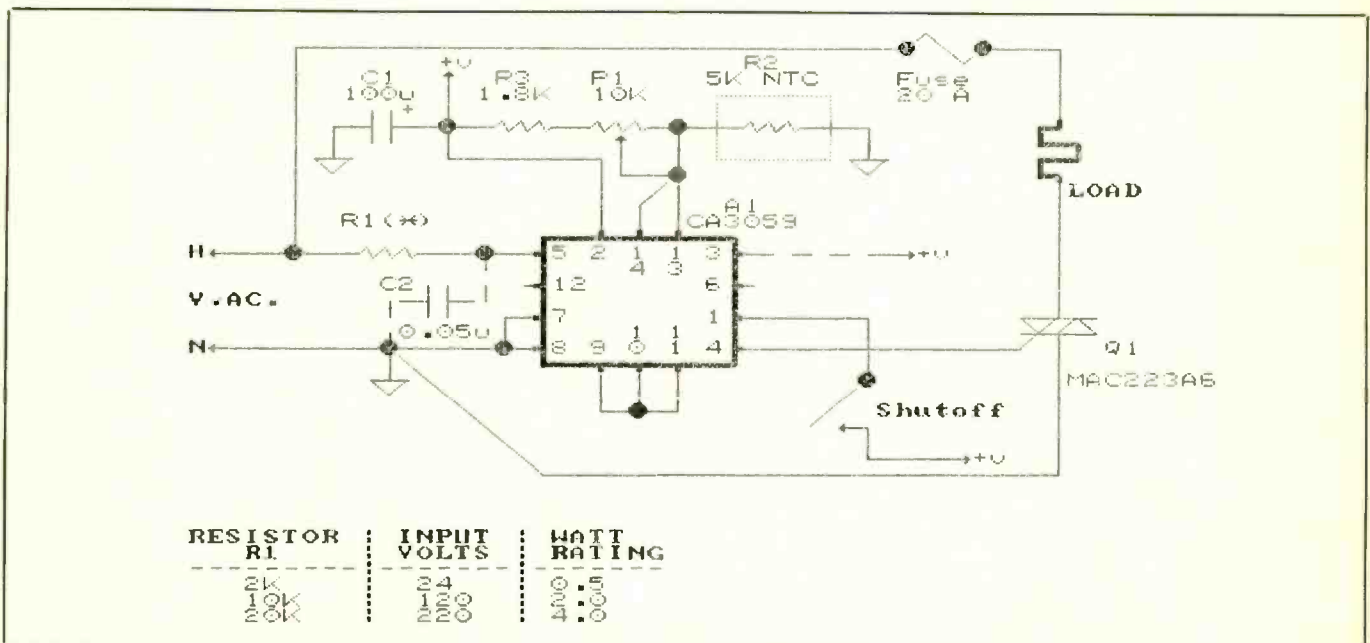

Fig. 1. This simple high-performance on/off electronic controller can be matched to the ac input voltage by selecting an appropriate value for R1.

A couple of degrees by itself would be of little consequence if it were not for the fact that objects, including ambient air, do not cool or heat instantaneously. (Each type of material has its own thermal constant.) Hence, large temperature excursions above and below the setpoint are a common phenomenon. So the first use of electronic controllers was as electronic thermostats or on/off controllers.

By replacing the bulky power relay with a thyristor and the thermostat with a solid-state sensor, hysteresis can be set to a minimum, while at the same time eliminating contact arcing and its contribution to system failure. With this type of arrangement, heating elements can be switched faster.

Shown in Fig. 1 is a typical electronic thermostat circuit built around a CA3059 zero-voltage integrated-circuit switch. The CA3059 has an internal rectifier and voltage regulator that are supplied from the ac power line, a circuit that detects the zero crossing of the ac waveform, a current-limiting triac driving circuit, and a protection network that monitors the sensor for an open or shorted condition.

A basic controller circuit is very simple in terms of both component

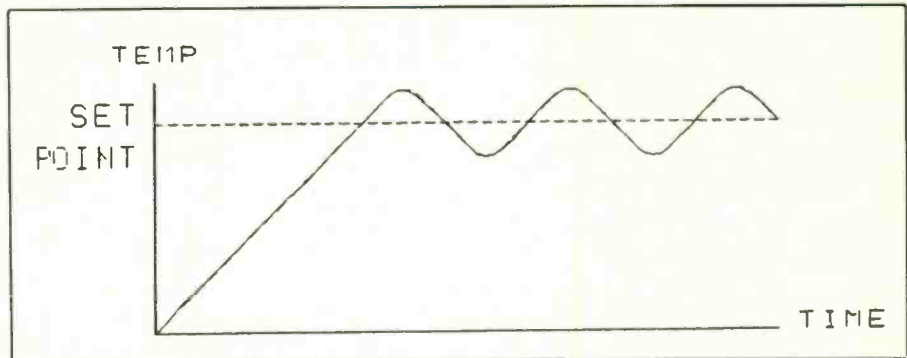

Fig. 2. The electronic on/off controller suffers from large temperature fluctuations above and below the setpoint.

count and complexity. Though it can be built with only a few discrete components and a single integrated circuit, this type of circuit provides a high-performance on/off controlling device.

By firing the triac inside the IC at the zero crossing point of the ac waveform, noise pulses produced by random turn-on are avoided and triac stresses that become more meaningful with larger loads are decreased.

Operation of the Fig. 1 circuit is as follows. Ac line voltage is dropped by *R1*, which feeds the IC's internal limiting circuit. By selecting the proper resistor value, any ac supply potential from 24 to 250 volts can be used to power the circuit. This limit-

ing circuit feeds the internal supply and zero-crossing networks.

A regulated 6.5 volts is available at pin 2 of the CA3059, which is filtered by *C1*. An internal comparator is driven at its noninverting input by the voltage from the divider network made up of potentiometer *P1* and temperature-sensing thermistor *R2*. The pin 9 inverting input is fed by the internal biasing resistors and is available at pins 10 and 11.

Because a negative temperature coefficient (NTC) resistor is used in the Fig. 1 circuit, a rise in temperature will decrease the voltage applied to pin 13 of the CA3059. This turns off the internal comparator that supplies a signal to an internal AND

#### PARTS LIST

##### Semiconductors

- A1—CA3059 zero-voltage switch
- Q1—MAC2236 or similar 400-volt, 20-ampere triac specified for four-quadrant triggering (see text)

##### Capacitors

- C1—100- $\mu$ F, 10-volt aluminum electrolytic
- C2—0.05- $\mu$ F, 200-volt Mylar

##### Resistors

- R1—See text
- R3—1,800 ohms,  $\frac{1}{2}$  watt, 5% tolerance
- R2—5,000-ohm NTC thermistor
- P1—10,000-ohm, linear-taper potentiometer

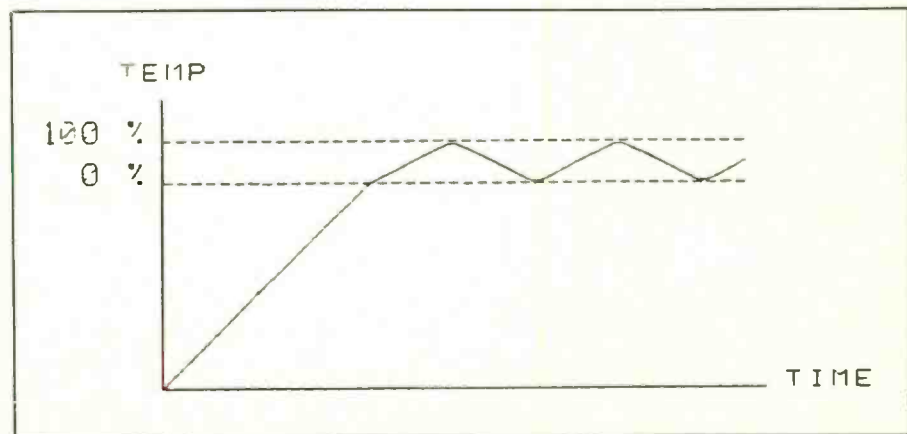

Fig. 3. Tighter control is achieved in the proportional band, between the 0 and 100-percent power levels, when power is gradually decreased.

gate. The AND gate delivers a pulse to the triac driving circuit only if all its signals are enabled: that the temperature is lower than setpoint, inhibiting input pin 1 of the IC is open, the ac voltage waveform is near its zero-crossing point, and the thermistor has not failed (as sensed by the protection network).

The last attribute is extremely valuable in preventing an overheating condition in case of thermistor failure. Without it, an open device would appear to the circuit as a

“low-temperature” condition, causing the system to generate continuous out-of-control heating, with probable harmful effects.

Take note that since the triac is supplied with only positive gating current, it must be selected with this parameter in mind. (Many triacs are triggered with negative gating current or with the gating current in phase with the supply voltage.) Available drive is typically 84 milliamperes, but the CA3059 has provisions to increase the current to about

124 milliamperes by shorting together pins 2 and 3. Also, the width of the output pulse can be lengthened by including *C2* in the circuit, which may be necessary if the triac fails to latch with light loads.

For the protection circuit to function properly, the ratio of the thermistor and potentiometer resistances should be greater than 0.33 and less than 3. Select a thermistor whose resistance is between 2,000 and 100,000 ohms at 25 degrees C (77 degrees F). If desired, protection can be disabled

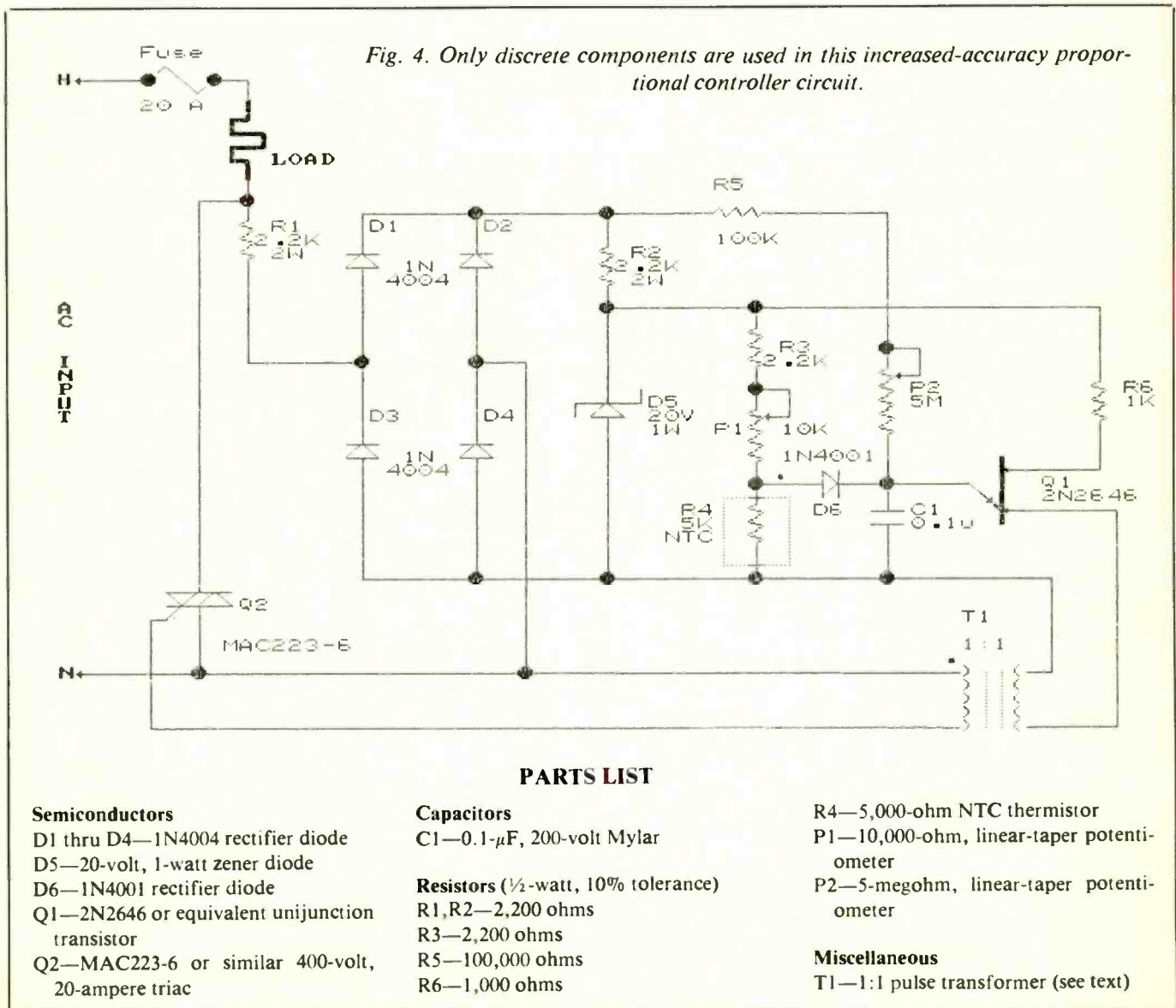

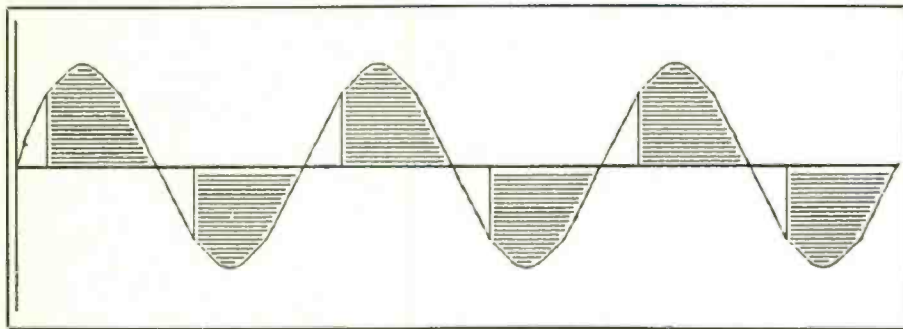

Fig. 5. Adding phase control allows the conventional proportional controller to behave like a lamp dimmer, chopping the sine wave of the power line to control power delivery.

by disconnecting pin 1 of the CA-3059 from the circuit.

Up to 4 kilowatts of power can be controlled with the specified triac at 220 volts, provided the triac is adequately heat sunk. Use sufficiently heavy gauge wire when wiring this circuit, and practice extreme caution working around ac line potentials. If a lower power level is needed, you can substitute a smaller (and less expensive) triac, but make sure that the one you select is rated to handle at least 20 percent more current than it will normally encounter in your particular application.

### Proportional Controller

So far, we have discussed heat control in terms of simple on/off conditions, for replacement of a conventional electromechanical thermostat. The on/off controller has a major

disadvantage in that, as shown in Fig. 2, it suffers from large temperature fluctuations above and below the setpoint. This effect is lessened if the power is gradually decreased to zero as temperature approaches the setpoint, instead of abruptly turning off upon crossing the setpoint temperature threshold. Likewise, the temperature is gradually increased from zero to full power as the temperature drops. This gives tighter temperature control.

The temperature range over which the proportional controller adjusts power from 0 to 100 percent is called the "proportional band." As shown in Fig. 3, temperature fluctuations are decreased and the heating slope is smoother.

A proportional controller circuit developed by General Electric employing discrete devices only is an el-

egant example of how a very simple circuit can be made to perform amazingly well. The circuit is shown schematically in Fig. 4. It operates as follows. The incoming ac voltage is current limited by *R1*, rectified by the diode bridge made up of *D1* through *D4* and clamped to 20 volts by zener diode *D5*.

Note in this circuit that there is no filter capacitor. Thus, the supply voltage drops to zero twice in each 60-Hz cycle, providing a means for resetting unijunction transistor *Q1* and synchronizing it to the line voltage frequency. The clamped voltage also feeds a voltage divider made up of resistor *R3*, potentiometer *P1* and thermistor *R4*.

Whenever the thermistor heats up, its resistance decreases and a lower voltage, delivered via *D6*, is fed to *C1*. A longer time is developed to trigger UJT *Q1*. Upon triggering, *Q1* turns on triac *Q2* via pulse transformer *T1*. A heat increase delays the conduction angle of the triac and, therefore, the system delivers lower average power.

An unclamped sinusoidal voltage is used to precharge *C1*, which is the key to the circuit's extraordinary gain. Precharging is through *P2* and *R5* so that the UJT's triggering voltage "ramps" faster. Potentiometer *P2* can be replaced with a fixed 3.3-megohm resistor.

You can easily make a pulse transformer yourself from readily available parts. All you need are a 2-inch length of 3/8-inch-diameter ferrite rod, which can be from an old AM ferrite loopstick antenna or other similar pressed ferrite material and some No. 28 enameled (so-called "magnet") wire. Using a bifilar technique, wind 120 turns of the wire onto the rod. ("Bifilar" means that the primary and secondary of the transformer are wound simultaneously.)

Liberaly coat the transformer with contact cement to keep it from

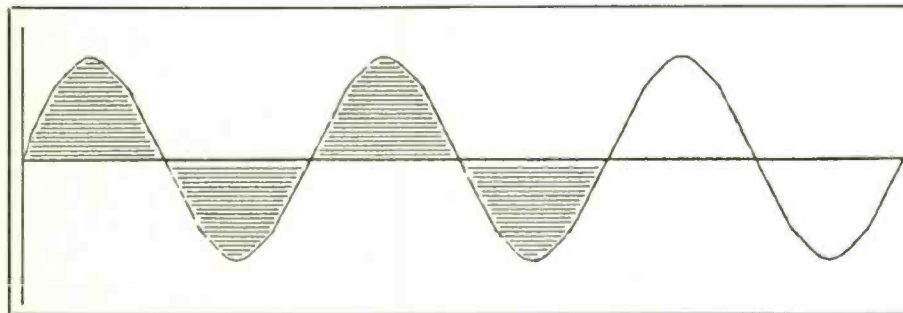

Fig. 6. In an improved proportional controller, full integral cycles are conducted. With this arrangement, power is controlled by the ratio of "on" cycles (shaded area) to "off" cycles.

unwinding. Identify the two starting wires with a dot of nail enamel or modeler's enamel paint. The dot corresponds to the dots shown near *T1* in Fig. 4. If you already have a commercial pulse transformer, so much the better.

With proportional controller circuits, an order of magnitude better heat control can be achieved than is possible with simple on/off controllers. The disadvantage of a phase control circuit, however, is that, like a lamp dimmer or the circuit just described, large amounts of r-f noise are normally generated. This noise can disturb communications and even disrupt the operation of some computers. It is a byproduct of the waveform chopping action, as illustrated in Fig. 5. R-f filters can be used to lower the level of noise, but when kilowatt loads are involved, the filter becomes too large and expensive to be practical.

### Zero-Voltage-Switching Proportional Controller

Zero voltage switching, or ZVS, is a technique used to control the amount of power delivered to the load by conducting integral ac cycles within a timebase. By controlling the ratio of fully "on" cycles to fully "off" cycles, the amount of power can be adjusted, as shown in Fig. 6.

While phase control generates noise as a result of waveform chopping, ZVS conducts full cycles that are triggered at zero voltage, which results in negligible generation of rfi (radio-frequency interference). Therefore, this method of control is recommended for high-power loads and sensitive environments.

The sample waveform shown in Fig. 6 has a timebase of only three cycles. Best resolution available is in increments of 33 percent of rated power. Actual circuits have timebases of hundreds of cycles, with resolutions that can exceed 1 percent. For all practical purposes, this is considered to be continuous.

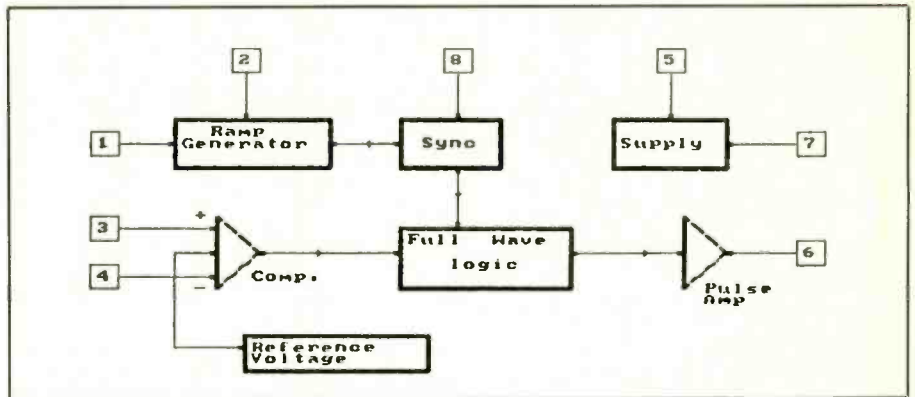

Fig. 7. Telefunken's U217B controller IC has many functions normally supplied by several ICs and discrete components.

Traditionally, ZVS circuits have been difficult to implement. Now, however, a new breed of integrated circuits from Telefunken offers a solution. These ICs have all the features of the CA3059 plus line-synchronized ramp generation, dc offset correction, an accurate reference voltage and much more. These chips represent a prime example of how semiconductor manufacturers can incorporate into a single IC complete functional blocks that heretofore required a board filled with discrete components and ICs.

Simplest of the Telefunken family of controller ICs, the U217B integral-cycle zero-voltage switch is

powerful enough to handle almost any task put to it. A block diagram with pinouts of this integrated circuit is shown in Fig. 7.

In this IC, the ramp generator is the key to the proportional controller's characteristics. By superimposing a zero voltage on bias pin 3, the comparator modifies its pulse width as shown in Fig. 8. A high temperature condition is shown in (A), where the "on" periods are shorter than in a low-temperature condition, which is illustrated in (B).

Triac gating pulses are generated only if pin 3 is positive with respect to pin 4 of the IC. The ramp's period is long compared to the 60-Hz power

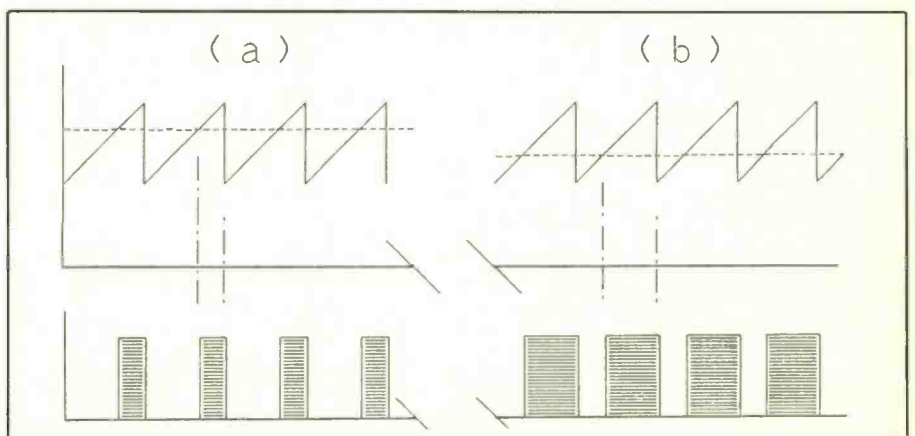
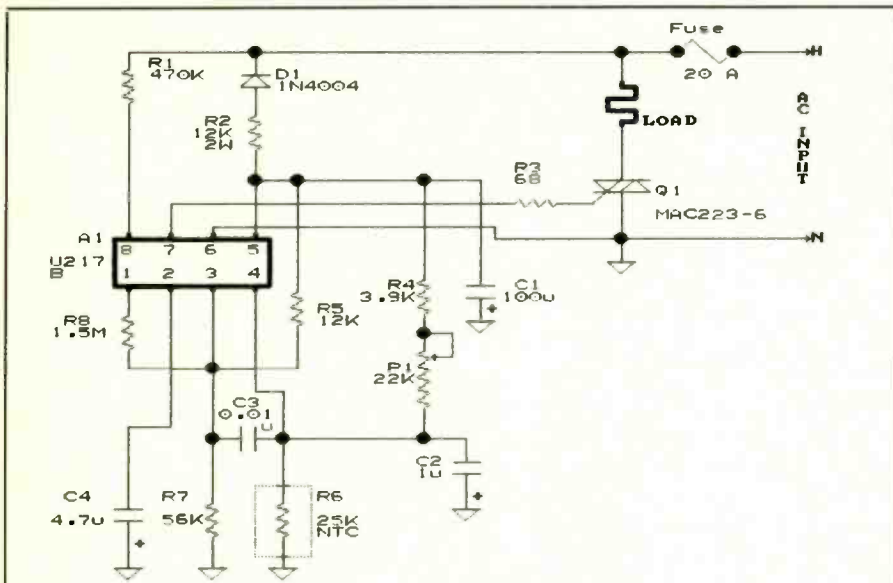

Fig. 8. In integral control generation with a U217B, the thermistor voltage at pin 4 (dashed lines) is compared with a dc-shifted ramp at pin 3. This modifies the power delivered to the load, as illustrated by the blocks at the bottom.



**PARTS LIST**

**Semiconductors**

- A1—U217B zero-voltage proportional controller (Telefunken; see text)
- D1—1N4004 rectifier diode
- Q1—MAC223-6 or similar 400-volt, 20-ampere triac

**Capacitors**

- C1—100- $\mu$ F, 12-volt aluminum electrolytic
- C2—10- $\mu$ F, 25-volt aluminum electrolytic
- C3—0.01- $\mu$ F, 200-volt Mylar

- C4—4.7- $\mu$ F, 25-volt aluminum electrolytic

**Resistors (1/2-watt, 10% tolerance)**

- R1—470,000 ohms
- R3—68 ohms, 1/2 watt
- R4—3,900 ohms, 1/2 watt
- R5—12,000 ohms, 1/2 watt
- R7—56,000 ohms, 1/2 watt
- R8—1.5 megohms, 1/2 watt
- R2—12,000 ohms, 2 watts
- R6—25,000-ohm NTC thermistor

Fig. 9. This complete zero-voltage-switching system employs a positive ground.

line's period, with typical values ranging from 0.5 to 3 seconds. The period is adjusted with C4 in the complete ZVS circuit shown in Fig. 9. You can see that very few components are needed in this basic circuit.

In the Fig. 9 circuit, D1, C1 and R2 provide the 9-volt regulated supply at pin 5 of integrated circuit A1, R5 provides line synchronization and C4 provides the timebase for the ramp generator and triac Q1. A few more components are needed for temperature sensing and setpoint adjustment. Hence, R4, P1 and R6 form a voltage-dividing network whose output voltage is modified by the temperature determined by the setting of P1.

The ramp is superimposed by R8 on the bias furnished by R5 and R7 at the noninverting input to provide the proportional function. Though pin 1 of A1 is current limited to about 100 milliamperes, power dissipation within the IC can be lowered by including R3 in the circuit. Capacitor C1 filters the rectified supply voltage, while capacitors C2 and C3 provide decoupling.

You may notice that this circuit operates with a positive ground, which allows negative gating pulses to be supplied to the triac, thus avoiding the need to select a special version of the latter. Values for R1 and R2 are for 220 volts ac. If you build a controller for a 117-volt sys-

tem, simply halve the values of these resistors.

**Parts Availability**

Though most of the components specified in the circuits we have covered are commonly available, there are a couple you might have difficulty finding. A source for the 25,000- and 5,000-ohm NTC thermistors is Digi-Key Corp., P.O. Box 677, Thief River Falls, MN 56701. When ordering, specify Cat. No. KC007N-ND for the 25K thermistor or KC005N-ND for the 5K thermistor; both sell for \$1.95 each.

You will not find the Telefunken chip specified in Fig. 9 in most traditional electronics parts outlets. For this item, you must find an AEG-Telefunken distributor in your area (check the telephone book) or purchase it directly from AEG-Telefunken Corp., Rte. 22, Orr Dr., P.O. Box 3800, Somerville, NJ 08876. **ME**

**State of the Art Kits by Hal-Tronix, Inc.**

**TOUCH-TONE DECODER AND ENCODER KITS**

HAL-567-12... \$39.95  
TOUCH-TONE DECODER, SINGLE LINE IN 12 LINES OUT. COMES COMPLETE WITH P.C. BOARD AND ALL PARTS. NO SOCKETS. CASE OR POWER SUPPLY.

HAL-567-16... \$69.95  
TOUCH-TONE DECODER, SINGLE LINE IN 16 LINES OUT. COMES COMPLETE WITH P.C. BOARD AND ALL PARTS PLUS SOCKETS. NO CASE OR POWER SUPPLY.

HAL-ECD-12... \$29.95  
TOUCH-TONE ENCODER, 3 x 4 12 CHARACTER USE FOR DIALING. COMPLETE WITH ALL ELECTRONIC PARTS. INCLUDES SPEAKERS FOR AUDIO COUPLING AND L.E.D. FOR VISUAL INDICATION. CRYSTAL CONTROLLED SINGLE IC CHIP & ALUM CASE.

HAL-ECD-16... \$39.95  
TOUCH-TONE ENCODER, 4 x 4 16 CHARACTER USE FOR DIALING. COMPLETE WITH ALL ELECTRONIC PARTS. INCLUDES SPEAKER FOR AUDIO COUPLING AND L.E.D. FOR VISUAL INDICATION. CRYSTAL CONTROLLED, SINGLE IC CHIP & ALUM CASE.

**PRE-AMPLIFIERS**

HAL PA 19... \$9.95  
WIDE BAND - 2-200 MHZ - 19 DB - BUILT AND TESTED

**KEYERS AND OPTIONAL MEMORY KITS**

ACCUKEYER KIT... \$16.95  
THIS ACCUKEYER KIT IS A REVISED VERSION OF THE FAMOUS WB4VVF ACCUKEYER. BUT WITH SIDE TONE ONEBOARD. COMES COMPLETE WITH ALL ELECTRONIC PARTS. LESS SOCKETS, POWER SUPPLY AND CASE.

ACCU-MEMORY 1101... \$16.95  
LOW COST METHOD OF ADDING MEMORY TO THE ACCUKEYER. COMES WITH TWO 1101 MEMORIES. GIVING YOU CHANNELS CAPABLE OF 30 CHARACTERS PER CHANNEL. COMES COMPLETE WITH ALL ELECTRONIC PARTS INCLUDING SOCKETS. LESS CASE AND POWER SUPPLY.

ACCU-MEMORY 2102... \$21.95  
LOW COST METHOD OF ADDING LARGER MEMORY TO THE ACCUKEYER. PROVISIONS FOR 4 2102'S (ONLY 1 2102 COMES WITH THE KIT) HAS THE CAPABILITY OF 4 CHANNELS WITH 120 CHARACTERS EACH. COMES COMPLETE WITH SOCKETS. LESS 3 OF THE 2102'S. LESS POWER SUPPLY AND CASE.

**SPECIAL OFFER**

#1 BUY THE ACCUKEYER AND 1101 OPTION TOGETHER (ONLY) \$32.00

#2 BUY THE ACCUKEYER AND 2102 OPTION TOGETHER (ONLY) \$37.00

#3 BUY THE ACCUKEYER AND 2102 OPTION ALONG WITH THREE EXTRA 2102'S AND SOCKETS (ONLY) \$40.00

**PROXIMITY KEYS**

KEYER PADDLE ENABLES ONE TO GENERATE DOTS AND DASHES WITH THE TOUCH OF A FINGER (NO MOVING PARTS) COMES COMPLETE WITH ALL ELECTRONIC PARTS LESS CASE AND POWER SUPPLY.

HAL HAROLD C. NOWLAND W8ZKH

**HAL-TRONIX, INC.**  
12671 Dix-Toledo Hwy.  
P.O. Box 1101, Dept C.  
Southgate, MI 48195  
(313) 281-7773  
Hours: 12:00 - 6:00 EST Mon.-Sat.

# Computer-Aided Troubleshooting

*Using a personal computer to assist in and speed up troubleshooting electronic circuits*

By Robert G. Middleton

**B**y using a personal computer and an appropriate applications program to assist you to troubleshoot electronic circuits, you can speed up the time you spend at your testbench.

Why use computer-aided troubleshooting? Among the reasons are: Computer-aided troubleshooting, or CAT, tests circuits under normal operating conditions, based on information you feed into the computer when prompted for it. The program then calculates off-tolerance circuit characteristics and points a "finger" at any circuit parameter that is off-tolerance by a given percentage.

Given these quick clues, you can proceed to evaluate voltage measurements or scope displays with great efficiency. If you troubleshoot electronic equipment for a living, working with a CAT program/computer can enhance profitability. Besides, it is also the wave of the future.

## A Practical Example

Consider a dc voltage network consisting of a widely used voltage bias configuration for a transistor stage, as shown in the schematic diagram. Key into your computer the BASIC program shown in this article and save it on-disk. Having done this, recall and RUN the program.

This program provides a means for analyzing optional emitter by-

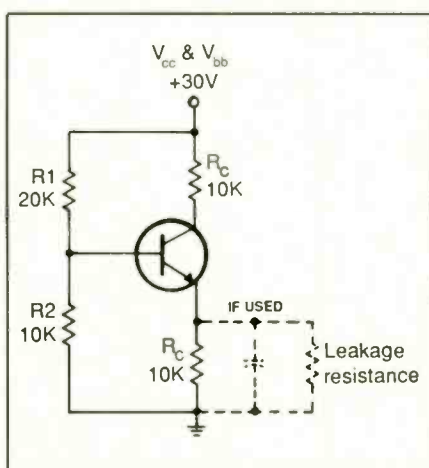

*The traditional common-emitter amplifier biasing arrangement, with emitter bypassing shown phantomed.*

passing, with possible capacitor leakage. Observe that the resistive values,  $V_{cc}$  and  $V_{bb}$ , dc beta for the transistor, and a given tolerance percentage are keyed in as requested while the program is running.

Once supplied with the requested data, the program will direct the computer to print out the normal emitter voltage that would be measured, then emitter voltages that would be measured with any given circuit parameter at the given high or low tolerance value. Depending upon the order of error magnitude, you might wish to select a higher or lower tolerance percentage and reRUN the program.

If the bias circuit includes an emitter bypass capacitor (shown in phan-

tom in the schematic diagram), which is often the case, the latter portion of the program RUN prints out the emitter voltages that would be measured with various stepped values of capacitor leakage resistance. If the bias circuit does not include a bypass capacitor, you merely ignore this portion of the program RUN.

If you are familiar with Ohm's Law, the principles of circuit operation and computer programming, you can write programs for just about any troubleshooting situation you are likely to encounter. Properly written CAT programs will not only serve as an aid to a dc voltmeter, as is the case with the one given here, they can also serve as aids to oscilloscopes, signal generators and square-wave or pulse generators.

Just one word of caution. Not all personal computers have adequate processing capability to "crunch" various troubleshooting programs. An inadequate computer may RUN the program but provide incorrect results. In this instance, if you check back, you will find that the computer simply did not "remember" the originally assigned values of the variables.

Most personal computer models today do have adequate processing capability to easily handle the CAT program and other more extensive troubleshooting programs. The program listed here was written for the IBM PC (and compatibles), which is more than up to the task. **ME**



## BASIC CAT Program for Common-Emitter Amplifier Biasing Networks

```

5 LPRINT "CE AMPLIFIER BIAS NETWORK; VOLTAGE-DIVIDER BASE RESISTORS, EMITTER RES
ISTOR, COLLECTOR RESISTOR":LPRINT:PRINT "CE AMPLIFIER BIAS NETWORK; VOLTAGE-DIVI
DER BASE RESISTOR, EMITTER RESISTOR, COLLECTOR RESISTOR":PRINT
10 LPRINT "3rd Echelon Troubleshooting Program No. 3C":LPRINT:PRINT "3rd Echelon
Troubleshooting Program No. 3C":PRINT:AS="####.##":LPRINT "Computes Normal Emi
ter Voltage":LPRINT
15 PRINT "Computes Normal Emitter Voltage":PRINT:LPRINT "Computes Emitter Voltag
e for Individual Parameters Off-Tolerance by Given Percentage":LPRINT:PRINT "Com
putes Emitter Voltage for Individual Parameters Off-Tolerance by Given Percentag
e":PRINT
20 INPUT "Re (Ohms)=":REE
25 LPRINT "Re (Ohms)=":REE:INPUT "Rb1 (Ohms)=":RBO
30 LPRINT "Rb1 (Ohms)=":RBO:INPUT "Rb2 (Ohms)=":RBT
35 LPRINT "Rb2 (Ohms)=":RBT:INPUT "Rc (ohms)=":RC
40 LPRINT "Rc (Ohms)=":RC:INPUT "Vbb (Volts)=":VBB
45 LPRINT "Vbb (Volts)=":VBB:INPUT "Vcc (Volts)=":VCC
50 LPRINT "Vcc (Volts)=":VCC:INPUT "DC Beta=":B
55 LPRINT "DC Beta=":B:INPUT "Given % Tolerance=":T
60 LPRINT "Given % Tolerance=":T:LPRINT:PRINT:RE=REE
65 RTH=RBO*RBT/(RBO+RBT):VTH=VBB*RBT/(RBO+RBT):IE=(VTH-.7)/(RE+RTH/B):VE=IE*RE
70 LPRINT:PRINT:LPRINT "** NORMAL EMITTER VOLTAGE **":LPRINT:PRINT "** NORMAL EM
ITTER VOLTAGE **":PRINT
75 LPRINT "Emitter Voltage=":USING A$:VE:LPRINT:PRINT "Emitter Voltage=":USING A
$:VE:PRINT
80 LPRINT "** EMITTER VOLTAGE WITH INDIVIDUAL PARAMETERS OFF-TOLERANCE BY GIVEN
PERCENTAGE **":LPRINT:PRINT "** EMITTER VOLTAGE WITH INDIVIDUAL PARAMETERS OFF-T
OLERANCE BY GIVEN PERCENTAGE **":PRINT
85 RE=RE+.01*T*RE
90 RTH=RBO*RBT/(RBO+RBT):VTH=VBB*RBT/(RBO+RBT):IE=(VTH-.7)/(RE+RTH/B):VE=IE*RE
95 LPRINT "Emitter Voltage, Re High Tol,=":USING A$:VE:LPRINT:PRINT "Emitter Vol
tage, Re High Tol,=":USING A$:VE:PRINT
100 RE=RE/(1+.01*T):RE=RE-.01*T*RE
105 RTH=RBO*RBT/(RBO+RBT):VTH=VBB*RBT/(RBO+RBT):IE=(VTH-.7)/(RE+RTH/B):VE=IE*RE
106 LPRINT "Emitter Voltage, Re Low Tol,=":USING A$:VE:LPRINT:PRINT "Emitter Vol
tage, Re Low Tol,=":USING A$:VE:PRINT
110 RE=RE/(1-.01*T):RBO=RBO+.01*T*RBO
115 RTH=RBO*RBT/(RBO+RBT):VTH=VBB*RBT/(RBO+RBT):IE=(VTH-.7)/(RE+RTH/B):VE=IE*RE
120 LPRINT "Emitter Voltage, Rb1 High Tol,=":USING A$:VE:LPRINT:PRINT "Emitter V
oltage, Rb1 High Tol,=":USING A$:VE:PRINT
125 RBO=RBO/(1+.01*T):RBO=RBO-.01*T*RBO
130 RTH=RBO*RBT/(RBO+RBT):VTH=VBB*RBT/(RBO+RBT):IE=(VTH-.7)/(RE+RTH/B):VE=IE*RE
135 LPRINT "Emitter Voltage, Rb1 Low Tol,=":USING A$:VE:LPRINT:PRINT "Emitter Vo
ltage, Rb1 Low Tol,=":USING A$:VE:PRINT
140 RBO=RBO/(1-.01*T):RBT=RBT+.01*T*RBT
145 RTH=RBO*RBT/(RBO+RBT):VTH=VBB*RBT/(RBO+RBT):IE=(VTH-.7)/(RE+RTH/B):VE=IE*RE
150 LPRINT "Emitter Voltage, Rb2 High Tol,=":USING A$:VE:LPRINT:PRINT "Emitter V
oltage, Rb2 High Tol,=":USING A$:VE:PRINT
155 RBT=RBT/(1+.01*T):RBT=RBT-.01*T*RBT
160 RTH=RBO*RBT/(RBO+RBT):VTH=VBB*RBT/(RBO+RBT):IE=(VTH-.7)/(RE+RTH/B):VE=IE*RE
165 LPRINT "Emitter Voltage, Rb2 Low Tol,=":USING A$:VE:PRINT "Emitter Voltage,
Rb2 Low Tol,=":USING A$:VE:PRINT
170 RBT=RBT/(1-.01*T):B=B+.01*T*B
175 RTH=RBO*RBT/(RBO+RBT):VTH=VBB*RBT/(RBO+RBT):IE=(VTH-.7)/(RE+RTH/B):VE=IE*RE
180 LPRINT "Emitter Voltage, Beta High Tol,=":USING A$:VE:LPRINT:PRINT "Emitter
Voltage, Beta High Tol,=":USING A$:VE:PRINT
185 B=B/(1+.01*T):B=B-.01*T*B
190 RTH=RBO*RBT/(RBO+RBT):VTH=VBB*RBT/(RBO+RBT):IE=(VTH-.7)/(RE+RTH/B):VE=IE*RE
195 LPRINT "Emitter Voltage, Beta Low Tol,=":USING A$:VE:LPRINT:PRINT "Emitter V
oltage, Beta Low Tol,=":USING A$:VE:PRINT
200 B=B/(1-.01*T):VBB=VBB+.01*T*VBB
205 RTH=RBO*RBT/(RBO+RBT):VTH=VBB*RBT/(RBO+RBT):IE=(VTH-.7)/(RE+RTH/B):VE=IE*RE
210 LPRINT "Emitter Voltage, Vbb High Tol,=":USING A$:VE:LPRINT:PRINT "Emitter V
oltage, Vbb High Tol,=":USING A$:VE:PRINT
215 VBB=VBB/(1+.01*T):VBB=VBB-.01*T*VBB
220 RTH=RBO*RBT/(RBO+RBT):VTH=VBB*RBT/(RBO+RBT):IE=(VTH-.7)/(RE+RTH/B):VE=IE*RE
225 LPRINT "Emitter Voltage, Vbb Low Tol,=":USING A$:VE:LPRINT:PRINT "Emitter Vo
ltage, Vbb Low Tol,=":USING A$:VE:PRINT
230 VBB=VBB/(1-.01*T)
235 LPRINT "* EMITTER VOLTAGE WITH EMITTER CAPACITOR LEAKAGE *":LPRINT:PRINT "*
EMITTER VOLTAGE WITH EMITTER CAPACITOR LEAKAGE *":PRINT
240 ER=.1*RE
245 RE=RE-ER:RX=RE*REE/(RE+REE):RTH=RBO*RBT/(RBO+RBT):VTH=VBB*RBT/(RBO+RBT):IE=(
VTH-.7)/(RX+RTH/B):VE=IE*RX
250 LPRINT "Emitter Capacitor Leakage (Ohms)=":USING A$:RE:PRINT "Emitter Capaci
tor Leakage (Ohms)=":USING A$:RE
255 LPRINT "Emitter Voltage (Volts)=":USING A$:VE:PRINT "Emitter Voltage (Volts)
=":USING A$:VE:LPRINT:PRINT
260 IF RE>0 THEN 245
265 IF RE=0 THEN 267
267 LPRINT "* EMITTER VOLTAGES FOR 500, 100, AND 1 OHMS LEAKAGE RESISTANCE *":PR
INT
270 RX=500*REE/(500+REE):RTH=RBO*RBT/(RBO+RBT):VTH=VBB*RBT/(RBO+RBT):IE=(VTH-.7)
/(RX+RTH/B):VE=IE*RX
275 LPRINT "Emitter Capacitor Leakage (Ohms)=":USING A$:500:PRINT"Emitter Capaci
tor Leakage (Ohms)=":USING A$:500
280 LPRINT "Emitter Voltage (Volts)=":USING A$:VE:PRINT "Emitter Voltage (Volts)
=":USING A$:VE:LPRINT:PRINT
285 RX=100*REE/(100+REE):RTH=RBO*RBT/(RBO+RBT):VTH=VBB*RBT/(RBO+RBT):IE=(VTH-.7)
/(RX+RTH/B):VE=IE*RX
290 LPRINT "Emitter Capacitor Leakage (Ohms)=":USING A$:100:PRINT"Emitter Capaci
tor Leakage (Ohms)=":USING A$:100
300 LPRINT "Emitter Voltage (Volts)=":USING A$:VE:PRINT "Emitter Voltage (Volts)
=":USING A$:VE:LPRINT:PRINT
305 RX=REE/(1+REE):RTH=RBO*RBT/(RBO+RBT):VTH=VBB*RBT/(RBO+RBT):IE=(VTH-.7)/(RX+R
TH/B):VE=IE*RX
310 LPRINT "Emitter Capacitor Leakage (Ohms)=":USING A$:1:PRINT "Emitter Capaci
tor Leakage (Ohms)=":USING A$:1
315 LPRINT "Emitter Voltage (Volts)=":USING A$:VE:PRINT "Emitter Voltage (Volts)
=":USING A$:VE:LPRINT:PRINT
320 END

```

## Printout of a Sample Run of BASIC CAT Program

```

CE AMPLIFIER BIAS NETWORK;
VOLTAGE-DIVIDER BASE RESISTORS, EMITTER
RESISTOR, COLLECTOR RESISTOR

3rd Echelon Troubleshooting
Program No. 3C
Computes Normal Emitter Voltage

Computes Emitter Voltage for Individual
Parameters Off-Tolerance by Given Percen
tage

Re (Ohms)= 10000
Rb1 (Ohms)= 20000
Rb2 (Ohms)= 10000
Rc (Ohms)= 10000
Vbb (Volts)= 30
Vcc (Volts)= 30
DC Beta= 200
Given % Tolerance= 50

** NORMAL EMITTER VOLTAGE **

Emitter Voltage= 9.27

** EMITTER VOLTAGE WITH INDIVIDUAL
PARAMETERS OFF-TOLERANCE BY GIVEN
PERCENTAGE **

Emitter Voltage, Re High Tol,= 9.28
Emitter Voltage, Re Low Tol,= 9.24
Emitter Voltage, Rb1 High Tol,= 6.77
Emitter Voltage, Rb1 Low Tol,= 14.26
Emitter Voltage, Rb2 High Tol,= 12.11
Emitter Voltage, Rb2 Low Tol,= 5.29
Emitter Voltage, Beta High Tol,= 9.28
Emitter Voltage, Beta Low Tol,= 9.24
Emitter Voltage, Vbb High Tol,= 14.25
Emitter Voltage, Vbb Low Tol,= 4.29

* EMITTER VOLTAGE WITH EMITTER CAPACITOR
LEAKAGE *

Emitter Capacitor Leakage (Ohms)=9000.00
Emitter Voltage (Volts)= 9.24

Emitter Capacitor Leakage (Ohms)=8000.00
Emitter Voltage (Volts)= 9.23

Emitter Capacitor Leakage (Ohms)=7000.00
Emitter Voltage (Volts)= 9.23

Emitter Capacitor Leakage (Ohms)=6000.00
Emitter Voltage (Volts)= 9.22

Emitter Capacitor Leakage (Ohms)=5000.00
Emitter Voltage (Volts)= 9.21

Emitter Capacitor Leakage (Ohms)=4000.00
Emitter Voltage (Volts)= 9.19

Emitter Capacitor Leakage (Ohms)=3000.00
Emitter Voltage (Volts)= 9.17

Emitter Capacitor Leakage (Ohms)=2000.00
Emitter Voltage (Volts)= 9.12

Emitter Capacitor Leakage (Ohms)=1000.00
Emitter Voltage (Volts)= 8.97

Emitter Capacitor Leakage (Ohms)= 0.00
Emitter Voltage (Volts)= 0.00

* EMITTER VOLTAGES FOR 500, 100,
AND 1 OHMS LEAKAGE RESISTANCE *

Emitter Capacitor Leakage (Ohms)= 500.00
Emitter Voltage (Volts)= 8.69

Emitter Capacitor Leakage (Ohms)= 100.00
Emitter Voltage (Volts)= 6.96

Emitter Capacitor Leakage (Ohms)= 1.00
Emitter Voltage (Volts)= 0.27

```



# The Digi-Ohm Add-On Module

*A low-cost add-on module that gives the Digital Measuring System display module a resistance-measuring capability*

By C.R. Ball Jr.

Measuring resistance is a basic requirement in electronics. This ability lets you troubleshoot any unpowered circuit to determine if resistances meet specifications, quickly sort through a pile of unknown resistors to determine their values, match resistor pairs, etc. The Digi-Ohm module to be described provides this needed function for readers who built the "Digital Measuring System" digital display module featured in the August 1986 *Modern Electronics*.

Digi-Ohm is a locally or remotely programmable plug-on ohmmeter support module designed specifically to work with the previously presented DMS module. Connectors on the Digi-Ohm module mate directly with those on the DMS module to permit connection without wire runs. You can locally program a DIP switch for

a desired dedicated range or use a socket, header, cable and rotary switch to add flexibility and versatility in mounting the project and selecting ranges. Digi-Ohm can also be made into a portable ac/dc-operated instrument by using the power-supply module featured in the August 1986 DMS article.

Digi-Ohm is capable of displaying five full-scale resistance ranges from 99.9 ohms to 999K ohms. Calibrated accuracy is better than 1.0 percent  $\pm 1$  count. If a 10- or 12-volt source is used with the project to supply the current source around which the ohmmeter module is built and a precision current meter is used for calibration, greater accuracy can be achieved. You can build the Digi-Ohm module for less than \$35.

## About the Circuit

Digi-Ohm provides a selectable con-

stant current from a fixed-voltage source. When passing through an unknown value of resistance ( $R_x$ ), this known current produces a voltage that is proportional to the resistance. Consequently, the DMS equipped with Digi-Ohm does not display resistance but, rather, a voltage that represents the resistance. The value of the display, though, is read directly in ohms.

A basic constant-current source is shown in Fig. 1(A). In the past, constant-current sources have been complex and expensive devices in applications where a wide range of current was required. Fortunately, the LM134/234/334 series of three-terminal current sources, as illustrated by Fig. 1(B), reduces both the complexity and cost of building a constant-current device.

A drawback of the LM series of current sources is that their current is temperature-dependent (a feature

that makes these devices good temperature sensors). To overcome variations with changing temperatures, thermally attached germanium diode  $CR1$  and compensating resistor  $R_T$  are inserted in the circuit, as shown in Fig. 1(C). The diode has a temperature coefficient that is opposite that of the LM current sources, which nulls out effects due to temperature variations.

Since the LM series of current sources are adjustable over a 10,000:1 range, these devices make ideal inexpensive current sources for the Digi-Ohm. Though all three devices in the LM series provide the same function, for best accuracy and stability, the LM134 is preferred.

The LM134-3's initial accuracy is 3 percent, while that of the LM134-6

is 6 percent. Trimmer potentiometers included for all ranges in the Digi-Ohm permit easy fine tuning during calibration so that initial accuracy is not a critical factor.

Ranges in this project are selected with either two on-board DIP switches or from a remote rotary switch on its own separate panel. One DIP switch is used to select  $R_{SET}$  to determine the current range, the other to select the value of the temperature-compensating resistor.

As shown in the basic schematic diagram in Fig. 2, voltage regulator  $U2$  provides regulated +5 volts for current source  $U1$ . A +12- or +15-volt regulator could be used instead of the 7805 specified (with minor circuit-board modifications) to provide better linearity on the high-

est ranges. However, the tradeoff is likely to be temperature drift in the  $U1$  LM device on the lowest range as a result of increased dissipation.

Digi-Ohm is connected to the  $V+$  and  $V-$  inputs of the DMS module as shown in Fig. 2. Since input impedance of the DMS module is greater than 80 megohms, if no resistor is connected between TP1-1 and TP1-4, the DMS module will display "EEE," indicating an overrange (infinite-resistance) condition.

Once a resistor is connected across TP1-1 and TP1-4, the current from the programmed constant-current source flows through it, producing a voltage across the unknown resistor that is proportional to the value of the resistor. This voltage is then displayed by the DMS module. Back-

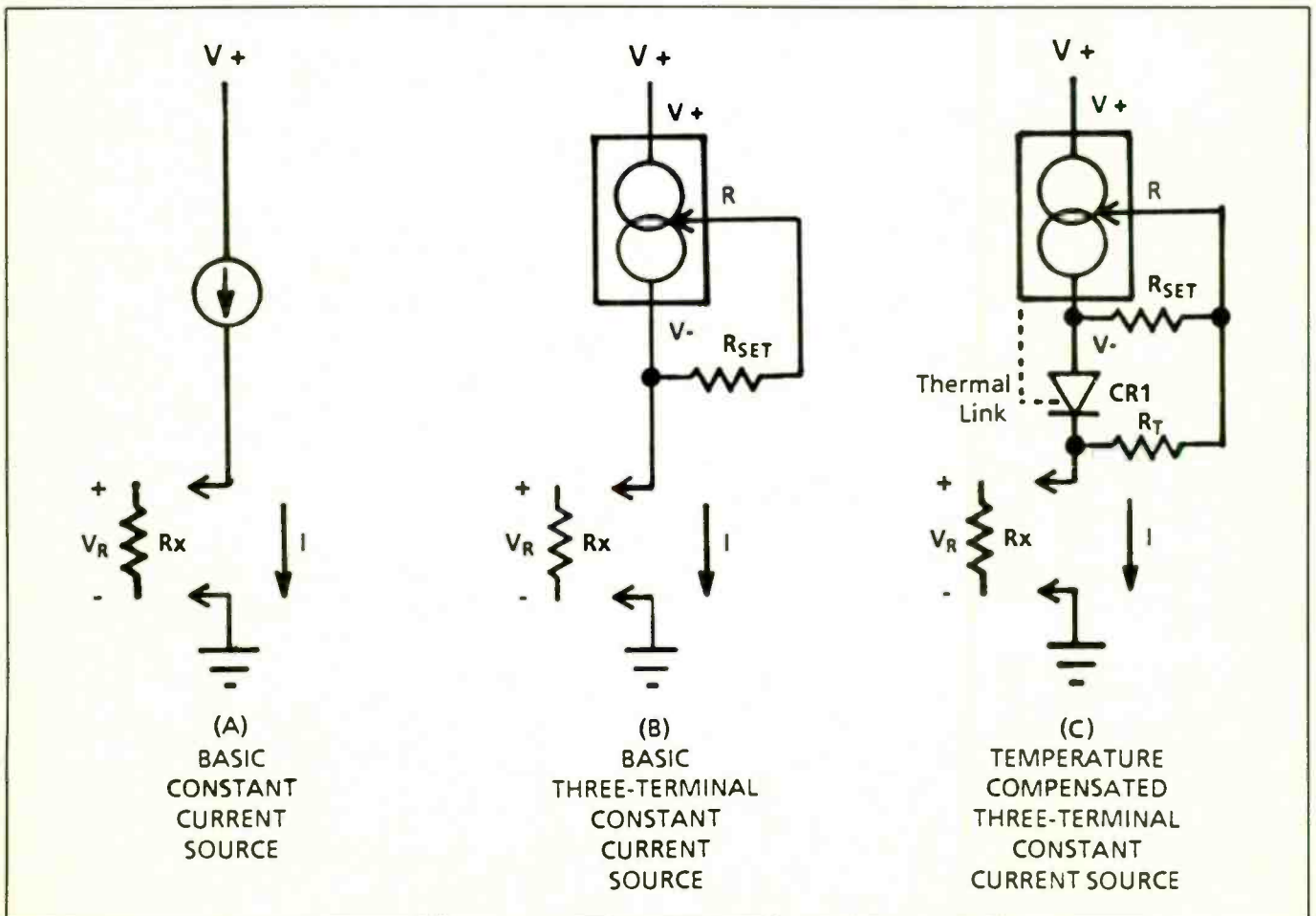
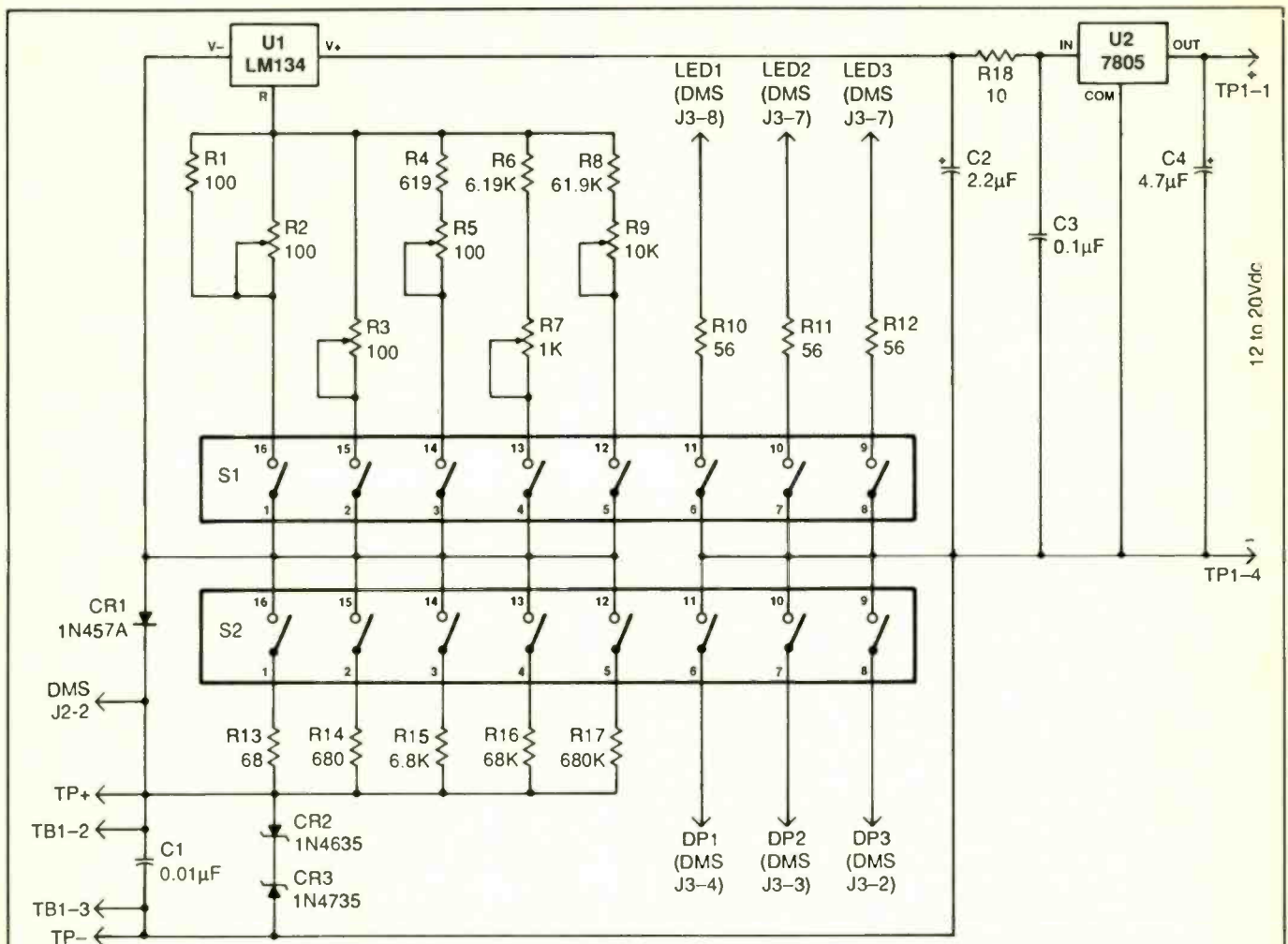

Fig. 1. Constant-current resistance-measuring circuits.



### PARTS LIST

#### Semiconductors

- CR1—1N457A diode
- CR2, CR3—1N4735 zener diode
- LED1, LED2—Red T-1 1/4 light-emitting diode
- U1—LM134, LM234 or LM334 current source (see text)
- U2—7805 fixed +5-volt regulator (optional; see text)

#### Capacitors

- C1—0.01- $\mu$ F, 100 volt ceramic disc
- C2—2.2- $\mu$ F, 16-volt tantalum
- C3—0.1- $\mu$ F, 25-volt ceramic
- C4—220- $\mu$ F, 25-volt electrolytic

#### Resistors

- Metal-Film** (1/4-watt, 1% tolerance)
  - R1—100 ohms
  - R4—619 ohms
  - R6—6,190 ohms
  - R8—61,900 ohms
- Carbon** (1/4-watt, 5% tolerance)
  - R10, R11, R12—56 ohms
  - R13—68 ohms
  - R14—680 ohms
  - R15—6,800 ohms
  - R16—68,000 ohms
  - R17—680,000 ohms
  - R18—10 ohms

- R10, R11, R12—56 ohms
- R13—68 ohms
- R14—680 ohms
- R15—6,800 ohms
- R16—68,000 ohms
- R17—680,000 ohms
- R18—10 ohms

#### Cermet Trimmer Potentiometers

- R2, R3, R5—100 ohms
- R7—1,000 ohms
- R9—10,000 ohms

#### Miscellaneous

- S1, S2—8-position DIP switch (see text)
- S3—4-pole, 5-position nonshorting rotary switch (optional; see text)
- Printed-circuit boards for Digi-Ohm and LED modules; DIP sockets for S1 and S2; AP Part No. 929834-04 36- or 40-pin male header strip; OK Part No. K180 4-pin terminal board; red and black banana or pin jacks or 5-way

binding posts (see text); clear Lexan or Plexiglass for front panel(s), 1/2" thick; 16-pin header plugs optional; see text); pointer-type control knob for S3 (optional) suitable enclosure; ribbon cable; 6-32 machine hardware; solder; etc.

**Note:** The following items are available from BALLco, Inc., 148 S. Clayton St., Suite 131, Lawrenceville, GA 30245: Etched, drilled, plated and silk-screened Digi-Ohm pc board No. 860-810, \$10.95 PPD; complete No. DMS-OHM kit of parts, including LM134, all headers, terminal boards, DIP switches and pc board but not including S3, cabinet, etc., \$34.95 plus \$2.50 P&H; LED pc board kit No. 651-032, including two pc boards, four LEDs and ribbon cable, \$7.95 PPD; front-panel kit No. 651-001, including Lexan sheet, inlay and machine hardware, \$8.85 PPD. Georgia residents, please add state sales tax.

Fig. 2. Schematic diagram of Digi-Ohm module.

# TAKE ANY ONE OF THESE HANDBOOKS FOR ONLY \$14.95 VALUES UP TO \$110.00

## — when you join the ELECTRONICS AND CONTROL ENGINEERS' BOOK CLUB®

- your one source for engineering books from over 100 different publishers
- the latest and best information in your field
- discounts of up to 40% off publishers' list prices



### STANDARD HANDBOOK FOR ELECTRICAL ENGINEERS, Twelfth Edition

Edited by D.G. Fink and H.W. Beaty  
• 2,248 pages, 1,863 illustrations and tables  
*Publisher's Price \$86.50*

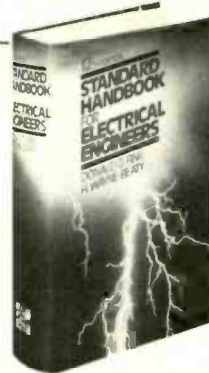

### 4 reasons to join today!

- 1. Best and newest books from ALL publishers!** Books are selected from a wide range of publishers by expert editors and consultants to give you continuing access to the best and latest books in your field.
- 2. Big savings!** Build your library and save money, too! Savings range up to 40% off publishers' list prices.
- 3. Bonus books!** You will immediately begin to participate in our Bonus Book Plan that allows you savings up to 70% off the publishers' prices of many professional and general interest books!
- 4. Convenience!** 14-16 times a year (about once every 3-4 weeks) you receive the Club Bulletin FREE. It fully describes the Main Selection and alternate selections. A dated Reply Card is included. If you want the Main Selection, you simply do nothing — it will be shipped automatically. If you want an alternate selection — or no book at all — you simply indicate it on the Reply Card and return it by the date specified. You will have at least 10 days to decide. If, because of late delivery of the Bulletin you receive a Main Selection you do not want, you may return it for credit at the Club's expense.

As a Club member you agree only to the purchase of three additional books during your first year of membership. Membership may be discontinued by either you or the Club at any time after you have purchased the three additional books.

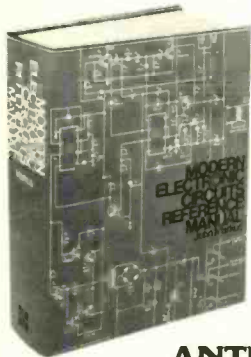

### MODERN ELECTRONIC CIRCUITS REFERENCE MANUAL

By J. T. Markus  
• 1,264 pages, 3,666 circuit diagrams  
*Publisher's Price \$82.50*

### ANTENNA ENGINEERING HANDBOOK, Second Edition

Edited by R. C. Johnson and H. Jasik  
• 1,408 pages, 946 illustrations  
*Publisher's Price \$110.00*

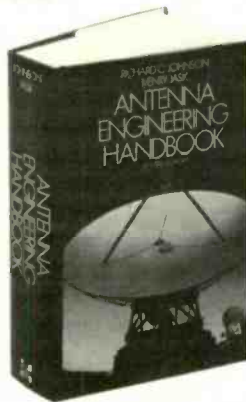

FOR FASTER SERVICE IN ENROLLING CALL TOLL FREE  
1-800-2-MCGRAW

McGraw-Hill Book Clubs  
Electronics and Control Engineers' Book Club®  
P.O. Box 582  
Hightstown, NJ 08520-9959

Please enroll me as a member of the Electronics and Control Engineers' Book Club® and send me the book I have chosen for only \$14.95, plus local tax, postage, and handling. I agree to purchase a minimum of three additional books during my first year as outlined under the Club plan described in this ad. Membership in the club is cancellable by me or McGraw-Hill any time after the three book purchase requirement has been fulfilled. A shipping and handling charge is added to all shipments.

I wish to order the following book:

- STANDARD HANDBOOK FOR ELECTRICAL ENGINEERS (209/758)  
 MODERN ELECTRONIC CIRCUITS REFERENCE MANUAL (404/461)  
 ANTENNA ENGINEERING HANDBOOK (322/910)

Signature \_\_\_\_\_

Name \_\_\_\_\_

Address/Apt. # \_\_\_\_\_

City/State/Zip \_\_\_\_\_

This order subject to acceptance by McGraw-Hill. Offer good only to new members. Foreign member acceptance subject to special conditions.

E33930

**Table 1. Ranges and Currents for Digi-Ohm Module**

RANGE	DISPLAY	CURRENT
1. 100Ω F.S.	0 - 99.9 Ohms	10 mA
2. 1KΩ F. S.	0 - 999 Ohms	1 mA
3. 10KΩ F. S.	0 - 9.99K Ohms	100 μA
4. 100KΩ F. S.	0 - 99.9K Ohms	10 μA
5. 1MΩ F. S.	0 - 999K Ohms	1 μA

board. Including them in your project, however, will give you an opportunity to substitute the optional rotary-switch later if you desire. If you are building Digi-Ohm with the remote switching arrangement from the start, you must include the sockets to provide a means by which to interconnect it to the module.

Once the sockets are in place, install and solder into place the fixed resistors, capacitors and zener diodes but *not CR1*, as indicated. Take care to observe polarity for the polarized capacitors and diodes. For the fixed precision resistors, you *must* use metal-film types to ensure good temperature stability. Color-coded precision resistors have five color bands and are easy to confuse with some military-style carbon resistors that also have five bands. So exercise care when reading resistor value codes.

Install the trimmer potentiometers as shown. The pc pattern on the

to-back zener diodes *CR2* and *CR3* in Fig. 2 provide static and overvoltage protection for the A/D converter in the DMS module.

Full-scale indications that are possible with the Digi-Ohm/DMS combination are listed in Table 1, along with the display range and test current for each.

Shown in Fig. 3 is the schematic diagram of the optional remote range-select switch that can be used with Digi-Ohm.

tions are identified using the technique described in "Dress Up Your Projects" in the September 1985 issue of *Modern Electronics*.

When you are ready to wire your boards, refer to Fig. 4(B). Wire first the main board, starting with the sockets for *S1* and *S2*, assuming you have decided to use sockets for the DIP switches. Sockets are optional for the DIP switches, which can be soldered directly into place on the pc

### Construction

Assembly of Digi-Ohm is essentially straightforward. However, as with the other modules in this series, printed-circuit wiring is a must, this time because the pc copper conductor pattern is required for temperature tracking between the temperature-compensating diode and current source. Hence, if you attempt to build this resistance module on perforated board, you may discover that the project does not operate as it should.

You can fabricate your own printed-circuit board for the project using the actual-size etching-and-drilling guide shown in Fig. 4(A). Alternatively, you can purchase a ready-to-wire, silk-screened board from the source given in the Note at the end of the Parts List. If you make your own boards, you can apply to the component sides self-adhering clear plastic sheets on which the component loca-

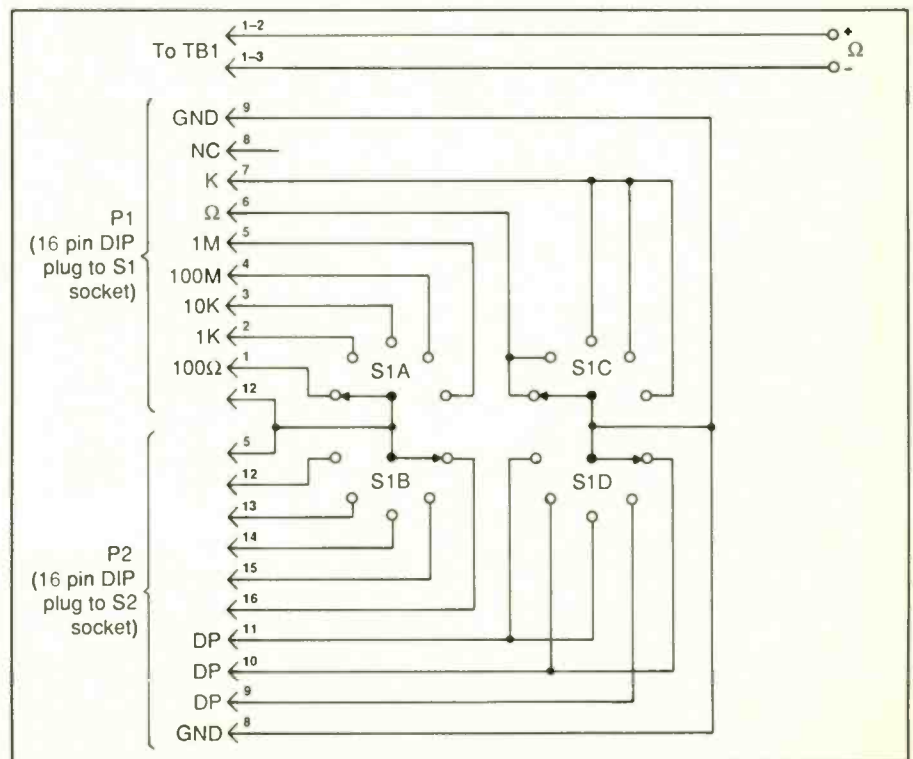

Fig. 3. Schematic/wiring diagram for optional range-selection switching arrangement.

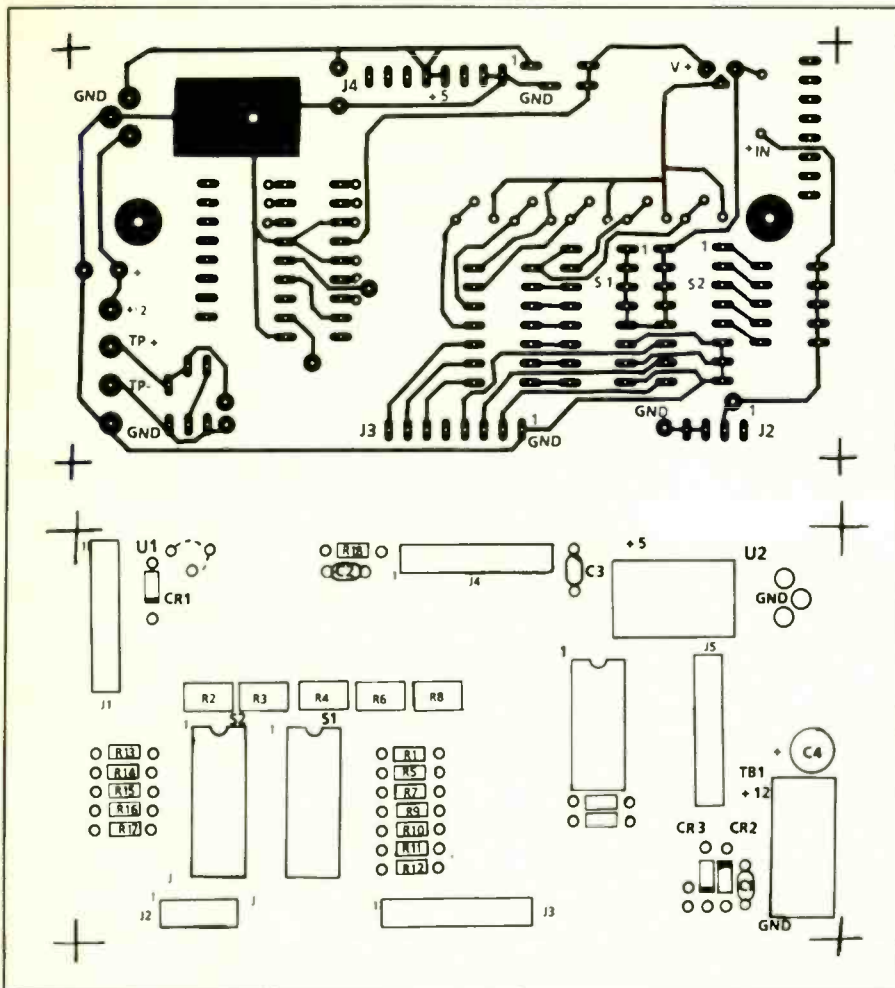

Fig. 4. Actual-size etching-and-drilling guide (A) and wiring diagram (B) for Digi-Ohm pc board.

board has been designed to accommodate either vertical- or horizontal-mount trimmers. Use only cermet or wire-wound trimmers, again to ensure temperature stability.

Next, cut the header strip into four strips of eight and one strip of four pins. From the *component* side of the main board, push the longer-pin end of the eight-pin headers through the board's holes at locations J1, J3, J4 and J5. Seat the headers so that their plastic separators sit solidly against the surface of the board. Do the same with the four-pin strip in the J2 location.

Plug the header pins into the mating header sockets on the DMS module to assure proper header align-

ment. Solder each pin to its associated copper pad on the Digi-Ohm board. Take care to avoid creating solder bridges between the pads on the bottom of the board.

After soldering all pins to the Digi-Ohm board, unplug the DMS module and set it aside. Then install and solder into place the four-contact terminal block at TB-1 on the Digi-Ohm board. Make sure that the holes in the terminal block face the edge of the board, as shown in Fig. 5(A).

Turn over the board and mount CR1 in place, again making sure that it is properly oriented before soldering its leads to the copper pads. This diode must mount on the *foil* side of the board and must be in intimate

contact with the copper pattern to ensure proper temperature tracking with U1. Hold the diode tight against the copper pattern as you solder each lead into place and until the liquid solder sets.

Install U1 on the foil side of the board as follows. First position it so that its leads are as shown in Fig. 5(B). Then before soldering it into place, bend its leads so that the flat side of the device's case is against the foil pattern near CR1. Hold the diode tight against the board while soldering its leads to the copper pads and until the liquid solder has set. Later, after calibration has been performed, you will epoxy both CR1 and U1 to the board to ensure maximum temperature stability.

The circuit board has provisions for an on-board +5-volt regulator at U2. If you do not need this regulator, install a jumper wire in the two outside regulator holes to connect TB1 to header J4.

Loosely twist together two 3¼-inch lengths of No. 24 hookup wire and strip ¼ inch of insulation from both ends of both wires. Plug one wire into the hole labeled J nearest the edge of the board to the left of CR3 and solder into place. Plug the other end of this wire into the hole labeled J at pin 4 of J2 and solder into place. If both wires have the same color insulation, use an ohmmeter or continuity tester to identify the other end of this wire. Then plug the ends of the other wire in the twisted pair into the remaining holes labeled J and solder into place.

As you approach final assembly, decide how you are going to use the Digi-Ohm—as a single, fixed-range device; as a DIP-switch selectable multiple-range device; or as a remotely selected multiple-range device. How you plan on using this project determines how to proceed with final assembly.

If you have decided to use Digi-Ohm as a single, fixed-range device, simply solder a jumper wire in the

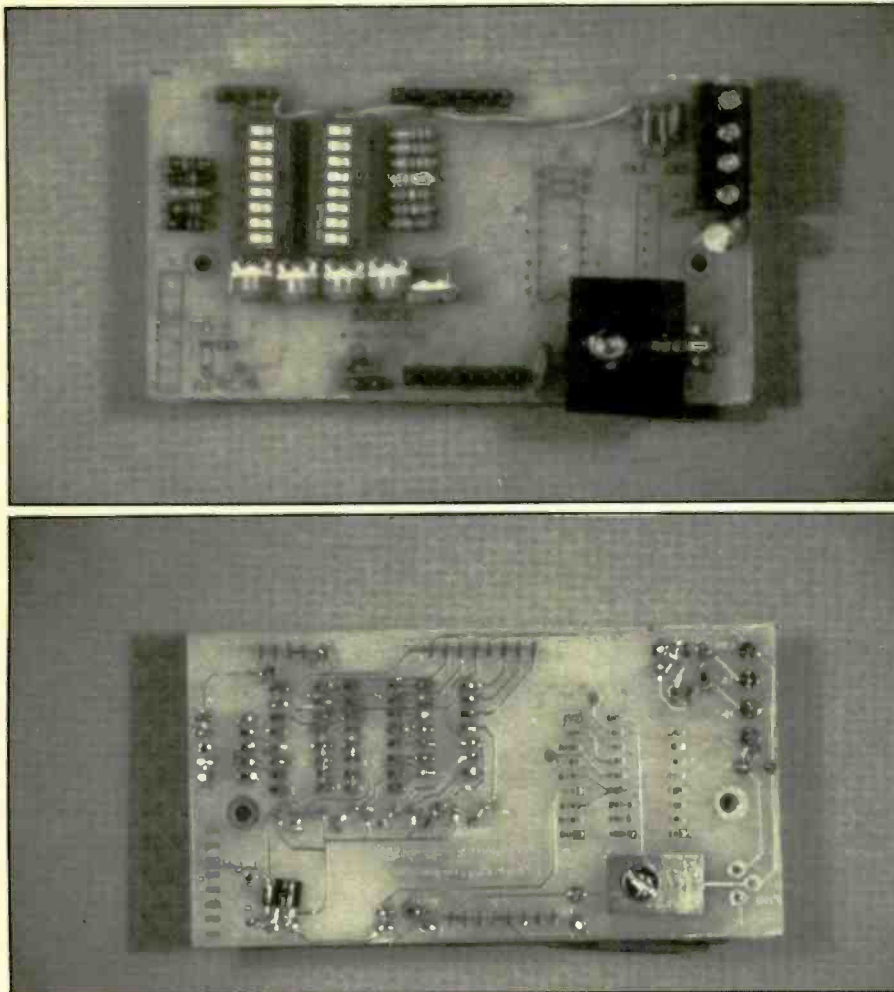

Fig. 5. Top view of wired Digi-ohm module (A) and bottom view (B) showing mounting details for CR1 and U1.

appropriate positions that correspond to the desired range where S1 and S2 would normally complete the circuit. To determine where to install this jumper for any given range, refer to Table 2.

Using the DIP-switch-selection option, simply plug into IC sockets a pair of eight-position DIP switches.

For remote selection, you must wire a four-pole, five-position non-shorting rotary switch to ribbon cable and plugs according to Fig. 3. Label the plugs S1 and S2 to avoid confusion when plugging them into the IC sockets on the circuit-board assembly.

Once the Digi-Ohm board has been fully wired, clean away all sol-

der flux with a spray solvent. Bear in mind that solder flux is conductive, especially in high humidity, and can be the cause of parallel-resistance circuits that can result in measuring errors.

LED boards for the DMS are used to indicate range, function or other information not given in the numeric display and to provide enough space for mounting the front panel. Only one LED board is required for the Digi-Ohm module, to indicate range in ohms or kilohms). The other is used merely as a spacer. If you wish, you can eliminate this second board by replacing it with a 1/8-inch-thick washer.

Prepare two LED boards, using

the actual-size etching-and-drilling guide shown in Fig. 6(A). When this is done, mount two light-emitting diodes on the LED board as shown in Fig. 6(B). Note that the leads of the LEDs plug into the holes from the foil side of the board(s). Plug the leads of the LEDs into the appropriate holes in the board. Bend the leads so that the bottoms of the plastic cases of the LEDs sit flush against the top of the board(s), with the leads wrapping around the edges of the board(s).

Separate the conductors at both ends of a 3-inch-long, three-conductor ribbon cable by about 1/2 inch. Strip 1/4 inch of insulation from both ends of all three conductors. Tightly twist together the fine wires in each case and sparingly tin with solder. Then plug the conductors at one end of the cable into the holes labeled LED1, LED2 and COM on the LED board.

Connect and solder the wire from LED1 to pin 8 of J3, the wire from LED2 to pin 7 of J3 and the wire from COM to pin 4 of J4. Leave the LED board dangling by the short cable until you finish calibrating Digi-Ohm.

### Test & Calibration

To test and calibrate Digi-Ohm, you need a tested and calibrated DMS module. The DMS module should not have resistors installed in locations  $R_x$  and  $R_y$ . It should have a jumper wire installed in the  $R_z$  location and a 0.1-microfarad capacitor in the  $C_z$  location.

If you are using a +5-volt regulator for U2, before connecting Digi-Ohm to the DMS module, connect a 12- to 20-volt dc power supply to TB1-1 + and GND terminals and then check for 5 volts between pins 4 (+) and 1 (-) of J4. If you do not get a reading of 5 volts between these two points, recheck your wiring and replace U2 if necessary.

If you are not using a regulator, or have finished the above check, plug



**Table 2. DIP Switch Positions to Use for Different Ranges**

SW1					
Range / Position	99.9 ohms	999 ohms	9.99K ohms	99.9K ohms	999K ohms
1	ON	OFF	OFF	OFF	OFF
2	OFF	ON	OFF	OFF	OFF
3	OFF	OFF	ON	OFF	OFF
4	OFF	OFF	OFF	ON	OFF
5	OFF	OFF	OFF	OFF	ON
6	ON	ON	OFF	OFF	OFF
7	OFF	OFF	ON	ON	ON
8	OFF	OFF	OFF	OFF	OFF

SW2					
Range / Position	99.9 ohms	999 ohms	9.99K ohms	99.9K ohms	999K ohms
1	ON	OFF	OFF	OFF	OFF
2	OFF	ON	OFF	OFF	OFF
3	OFF	OFF	ON	OFF	OFF
4	OFF	OFF	OFF	ON	OFF
5	OFF	OFF	OFF	OFF	ON
6	OFF	OFF	ON	OFF	OFF
7	ON	OFF	OFF	ON	OFF
8	OFF	ON	OFF	OFF	ON

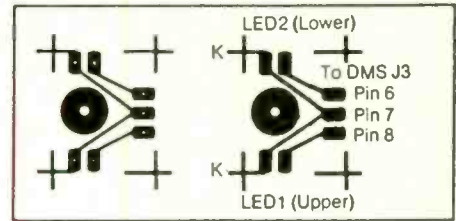

Fig. 6. Actual-size etching-and-drilling guide (A) and wiring diagram (B) for LED boards.

meter used should have a rated accuracy of 0.1 percent.

If you are using the DIP-switch method of range selection, refer to Table 2 and position *S1* and *S2* for the lowest range (99.9 ohms full-scale). If you are using the remote switch panel, connect the cables at *S1* and *S2* and set the selector switch to the 100-ohm range. When using the fixed-range arrangement, substitute the appropriate values (see Tables 1 and 2) for the specific fixed range you have selected.

For calibration with precision resistors, connect a 50-ohm test resistor between TP+ and TP- and adjust the setting of *R2* until the DMS displays "050." For calibration with a current meter, set the milliammeter to a range that will measure 10 mA. Adjust the setting of *R2* for a reading of 10.00 mA on the milliammeter. Repeat the procedure for each range, using the proper middle-of-the-range resistor (first method) or adjusting for the current indicated in Table 1. The appropriate decimal point and panel LED ( $\Omega$  or  $K\Omega$ ) should light as each range is selected.

If you encounter any difficulties, check to see if the proper value of trimmer potentiometer has been installed for each range. If no current is present, check *U1*, *CR1* and the range-selection arrangement. Make any necessary repairs and then repeat the calibration procedure.

After calibrating all ranges, apply a small amount of fingernail enamel to the trimmer screws to prevent

the Digi-Ohm module onto the rear of the DMS as shown in Fig. 7.

Connect test leads to *TB1* at TP+ and TP-. Connect an appropriate power source to TP+ and GND and turn on the power supply. At this point, your DMS module should be displaying "EEE," indicating an overrange (infinite-resistance) condition. Shorting TP+ to TP- should cause the displayed reading to drop to "000," indicating a 0-ohm (short-circuit) condition.

If you encounter any problems at

this stage, *U1*, *CR1* or the headers are the probable cause.

There are two ways to calibrate the Digi-Ohm module. The first is to use several precision resistors of different values, one per range. The second, more accurate, method is to use a precision current meter.

If you use precision resistors for calibration, select resistors of known value in the middle of each range to be calibrated. If possible, the resistors should be 0.1-percent tolerance. For the second method, the current

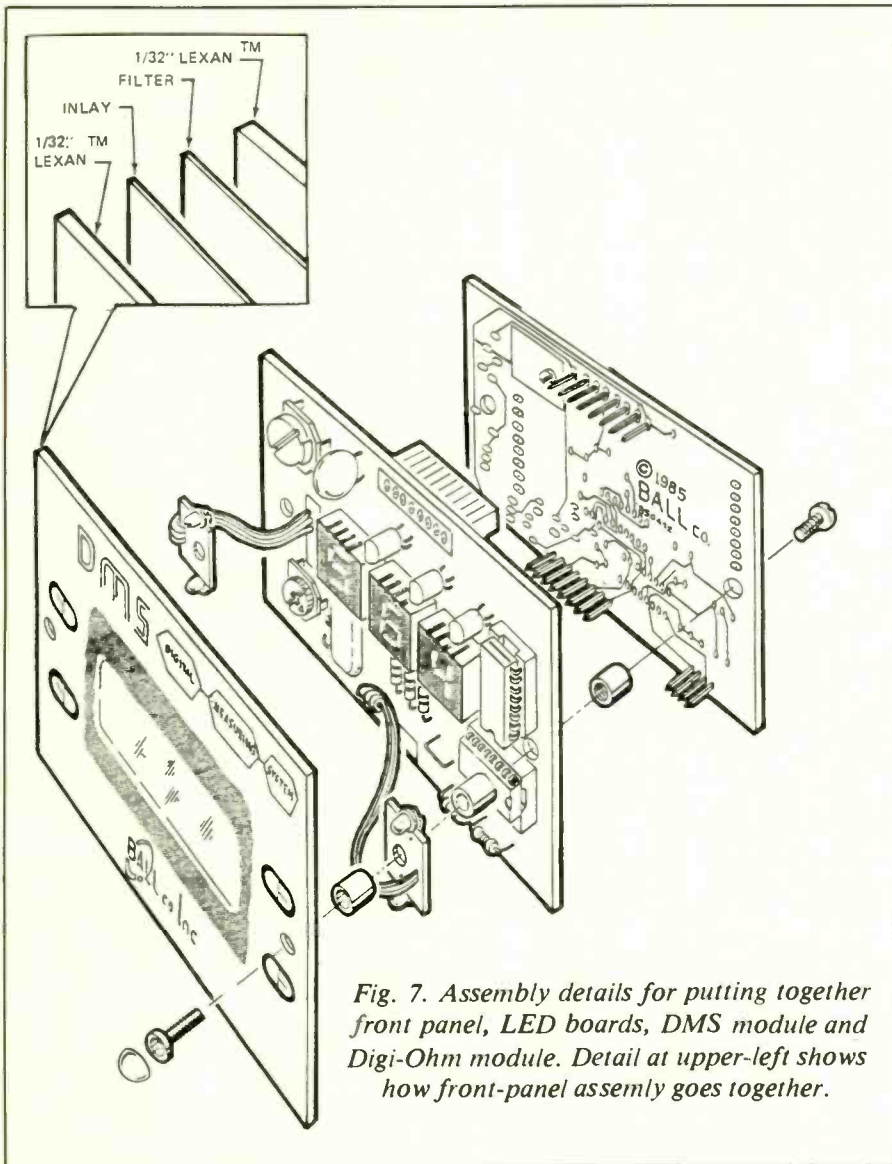

Fig. 7. Assembly details for putting together front panel, LED boards, DMS module and Digi-Ohm module. Detail at upper-left shows how front-panel assembly goes together.



Fig. 8. Actual-size front-panel inlay artwork to use when Digi-Ohm module is attached to DMS module.

them from being accidentally rotated. Press *UI* and *CRI* together against the circuit board and secure them into place with a fast-set epoxy cement to ensure good thermal tracking between the two.

### Final Assembly

Unplug the Digi-Ohm module from the DMS module. Prepare the front panel inlay (shown actual-size in Fig. 8) for the numeric display and LEDs. You can use the Fig. 8 artwork directly, backing it up with a sheet of matte black paper (to prevent the print on the opposite side of the page from "phantoming" through to the front) with appropriate cutouts for the display window area, LEDs and mounting hardware, or a same-size photocopy of it without the black paper backing. Sandwich the inlay and a red filter (red cellophane works well, or you can use piece of Ruby-lith, purchased from an art-supply store) between two thin, preferably 1/32-inch, pieces of Lexan or Plexiglass, as shown in the detail at the upper-left in Fig. 7.

Feed two 6-32 × 1-inch machine screws through the front-panel assembly as shown and slide onto each a 1/4-inch spacer. Follow with a LED circuit-board assembly (or 1/16-inch-thick washer) on each screw end (the right screw *must* have a real LED board) and another 1/4-inch spacer. Slide onto the screw ends the DMS circuit-board assembly and finish up with a threaded 1/4-inch spacer on both screws. Make the spacers only finger tight. The ends of the screws should not protrude through the ends of the threaded spacers.

Plug the Digi-Ohm circuit-board assembly onto the rear of the DMS module and secure it in place with 6-32 × 1/4-inch machine screws, driven into the open ends of the threaded spacers. Unless you have decided to use the remote range-select option, this completes assembly of the DMS with its ohmmeter func-

tion. The front-panel, LED-board, DMS-module and Digi-Ohm-module "sandwich" arrangement is illustrated in Fig. 9.

If you have decided to incorporate the remote range-select option into your project, you must assemble it in much the same way as you did the DMS, Digi-Ohm and front panel. Shown in Fig. 10 is the actual-size inlay to use for the switch panel. You can cut this out and cement it to a sheet of matte black paper or make an actual-size photocopy of it and use it directly without the black paper. Sandwich this between two thin layers of Lexan or Plexiglass, as you did for the instrument front panel. Then mount the rotary switch and input jacks in place.

Make the hex nut on the rotary switch only finger tight to start. Slide the pointer-type control knob onto the switch's shaft and, while holding the switch in place, rotate the knob fully counterclockwise and note if the pointer lines up with the 100Ω index on the panel. If it does not, remove the knob, loosen the hex nut and reposition the switch as needed. Then securely tighten the nut (do not make it so tight that it cracks the plastic of the panel) and replace the knob on the switch shaft. Now as you rotate the knob clockwise, its

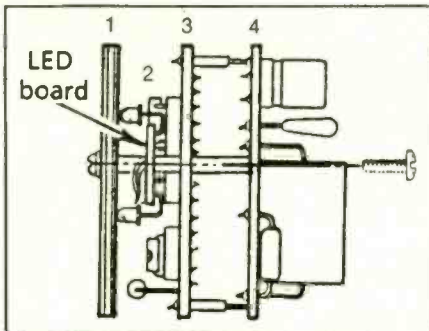

Fig. 9. Finished project consists of "sandwich" of front-panel assembly (1), LED boards (2), DMS module (3) and Digi-Ohm module (4).

pointer should stop at each panel leg-end index in turn.

Install a red and a black banana or pin jack or five-way binding post in the "+" and "-" INPUT jack holes, respectively, in the panel. The only thing left to do now is plug in the ribbon cables that connect the remote switch panel to the Digi-Ohm module into the appropriate S1 and S2 sockets.

If you wish, you can house the project in any small plastic project box that will accommodate it. If you built the remote switch option, this should be housed inside the same box, perhaps with the two modules' panels stacked one above the other or side by side. **ME**

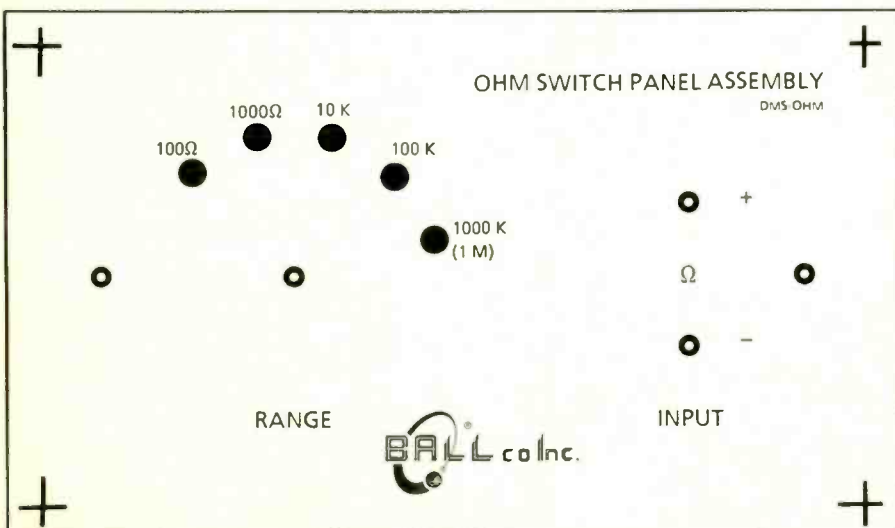

Fig. 10. Actual-size panel inlay artwork for optional remote range switch.

## HITACHI SCOPES

15-25% Discount



V1060  
100MHz  
\$1375

V660 60MHz Dual Trace \$990  
V422 40MHz Dual Trace \$699  
V212 20MHz Dual Trace \$475

## ELENCO PRODUCTS AT DISCOUNT PRICES!



\$498  
MO-1252

### Scopes

MO-1253 40MHz Dual Trace \$550  
Delayed Sweep 12KV HV, More  
MO-1252 35MHz Dual Trace \$498  
MO-1251 20MHz Dual Trace \$349  
w/ Two 1x, 10x 100MHz probes, manual  
S-3000 10MHz fully calibrated \$239

### GF-8016 Function Generator with Freq. Counter



\$239.95

Sine, Square, Triangle  
Pulse, Ramp, .2 to 2MHz  
Frequency .1 thru 10MHz

GF-8015 without Freq. Meter \$179

### Digital Triple Power Supply

Model XP-765 \$239.95



0-20V @ 1A  
0-20V @ 1A  
5V @ 5A

Fully Regulated, Short Circuit Protected  
with 2 Limit Cont. 3 Separate Supplies  
XP-660 w/ Analog Meters \$169.95

### Multi-Function Counters F-1000



1.2GHz  
\$259.95  
F-100  
120MHz  
\$179.95

Frequency, Period, Totalize, Self Check with High-Stabilized Crystal Oven Oscillator, 8 Digit LED Dis

### Digital LCR Meter

\$138.00  
Model  
LC-1800  
Measures  
Inductors,  
Capacitors,  
Resistors



### Multimeter with Cap. and Trans. Tester

\$59.95  
Model  
CM-1500A  
8 Functions  
with Case



C&S Sales Inc., 1245 Rosewood  
Deerfield, IL 60015 (312) 541-0710  
800-292-7711 ASK FOR CATALOG

15 Day Money Back Guarantee  
2 Year Limited Guarantee  
Add 5% for Postage (\$10 max)



IL Res. 7% Tax

CIRCLE 9 ON FREE INFORMATION CARD

# The Telephone Minder

*This handy accessory tells you if someone tried to call you when you were not at home*

By Anthony J. Caristi

**H**ave you ever left your home and upon returning wondered if you missed a telephone call? If you have a telephone answering machine, your caller probably left a message that you can play back. Without it, all you can do is wonder.

Our Telephone Minder may be the answer to this dilemma. It monitors your telephone line for incoming calls and turns on a light-emitting diode when it detects a ring signal as someone tries to get through to you. You simply press a button to see if the LED is lit. If it is on, you know someone tried to reach you; if it is off, no one called while you were out.

Of course, the Telephone Minder has one major disadvantage: it may tell you that someone tried to contact you by phone, but you have to figure out who it was. On the plus side, since it never answers an incoming call, your caller will not be billed for a completed call, nor will you have the obligation to call back.

A very easy project to install in your telephone system, either inside an existing instrument or as a stand-alone device, the Telephone Minder gets its power from the telephone line itself. It does not interfere with normal telephone service, nor does it load down the telephone line. Its two-button operation makes it easy to use as well.

## About the Circuit

As shown in Fig. 1, the Telephone

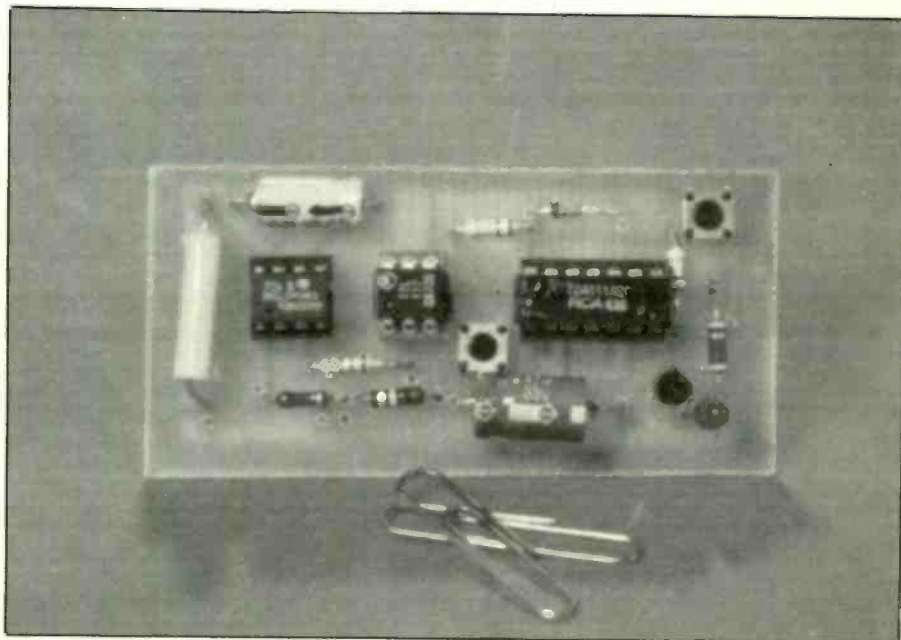

Minder consists of three integrated circuits, each of which has a specific task to perform. Telephone ring detector *IC1* contains all the circuitry needed to detect the 20-Hz, 90-volt ring signal that appears across the telephone line to announce an incoming call. On-chip are a bridge rectifier, current sensor, 5-volt regulator and transient suppression circuitry to prevent damage and false operation in the event of a lightning strike or other transient voltage that might appear on the telephone line.

On standby, *IC1* presents a very high impedance across the telephone line. This obviates any interference with normal telephone operation of incoming and outgoing calls. When a ring signal appears across the telephone line, external capacitor *C2*

stores the energy of the signal. This energy ultimately appears at output pin 5 as regulated 5 volts dc, which is used to turn on a light-emitting diode inside optical isolator *IC2*.

Also contained inside *IC2* is a photosensitive transistor "switch" that is turned on whenever light from the on-chip LED strikes it. During standby, this transistor is held in cutoff, with its collector potential held at 15 volts, as supplied by the telephone line and zener diode *D1*. When a call comes in, *LED1* lights and the collector potential of the transistor inside *IC2* (at pin 5) drops to zero. This transition to a logic-0 level is passed on to the pin 1 input of *IC3*.

Two of the four NAND gates inside *IC3* are wired in a flip-flop configuration and operate in a mono-



Since power for the circuit is derived from the telephone line, current drain is kept at an absolute minimum (about 0.15 milliamperes, or 150 microamperes). When the Telephone Minder is installed you must press *S2* to see if *LED1* is off or on. If the LED is off, no one attempted to call you; if it is on, someone did attempt to call. In the former condition, *LED1* and *Q1* would be off.

If someone had attempted to call you, *Q1* would conduct and *LED1* would be on, placing at least 20 milliamperes more load on the telephone line constantly if limiting resistor *R5* had been wired directly to the + side of the telephone line and *S2* had been eliminated. With the circuit wired as shown, the current drain when *Q1* is conducting and *LED1* is on would be for a very brief period of time, just long enough for you to see the status of the circuit.

If the telephone line had been tripped, indicated by *LED1* being on when you press *S2*, you would know that someone had attempted to call you. To restore the circuit to its standby mode, you simply press and release *S1*.

Bear in mind that the Telephone Minder does *not* answer an incoming call. It simply detects when a ring signal that announces an attempt to reach your number has come over the line. Since it does not initiate an off-hook condition, which signals the telephone company that the call-

er has completed the connection, the caller will not be charged for a call.

### Construction

As you can see in Fig. 1, this project's circuit is very simple. You can assemble the circuit on a small printed-circuit board. Since there is nothing critical about circuit layout and wire routing, you also have the option of using a small perforated board with holes on 0.1-inch centers and soldering or Wire Wrap hardware. Whichever technique you choose, be sure to use sockets for the ICs.

If you plan on fabricating your own printed-circuit board, use the actual-size etching-and-drilling guide shown in Fig. 2. Alternatively, if you wish pc wiring but do not care to etch and drill your own board, you can purchase a ready-to-wire board from the source given in the Note at the end of the Parts List.

Wire the board exactly as shown in Fig. 3. (Use this illustration as a rough guide to component layout on perforated board if you do not use a printed-circuit board.) Start by installing and soldering into place the three DIP IC sockets. You may have difficulty finding a six-pin DIP socket to use for *IC2*. If you do, use either Molex Soldercon® socket connectors, three to each socket side, leaving vacant the left-most *IC2* holes in the upper and lower rows (with the board

viewed as shown in Fig. 3), or install an eight-pin socket in this location. Do *not* install the ICs themselves at this time.

Next, install the resistors, zener diode, capacitors and transistor. Make sure *C1*, *C2* and *D1* are properly oriented and that *Q1* is properly based before soldering their leads to the copper pads on the bottom of the board.

It is very important that you use the proper type of transistor for *Q1*. This *must* be an n-channel *enhancement-mode* field-effect transistor. Ordinary FETs are depletion-mode types that will not work with this circuit. If you substitute a transistor with a different part number from that specified in the Parts List, be sure to use a FET that is electrically equivalent to it.

At this point, you can exercise either of two options, depending on the type of telephone instrument with which you plan to use the Telephone Minder. You can build the project into an existing telephone instrument, assuming it has sufficient room inside it to accommodate the circuit-board assembly and has enough panel space on which to mount the switches and light-emitting diode. Alternatively, you can build the project as a stand-alone unit. For the latter, which requires its own separate enclosure, proceed as follows.

Prepare six 4-inch lengths of

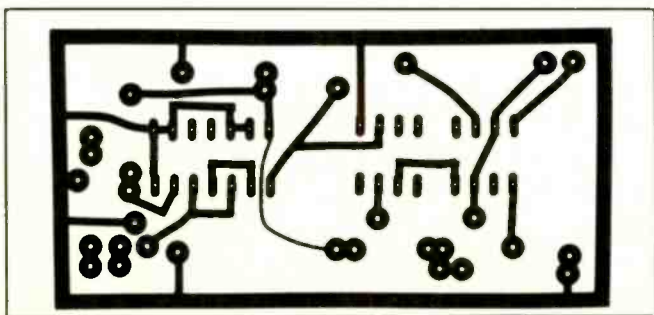

Fig. 2. This is the actual-size etching-and-drilling guide to use for home fabricating your own printed-circuit board.

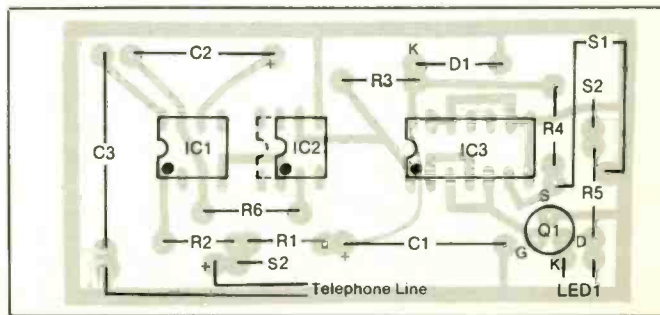

Fig. 3. Wiring guide for pc board and rough component-placement guide when using perforated board.

hookup wire by removing  $\frac{1}{2}$  inch of insulation from both ends. If possible, use a wire with a different color of insulation from the other five for the connection to the cathode pad for LED1 on the board. Plug one end of the wire that has a different color of insulation into the LED1 hole identified with a K and solder it into place. Then plug one end of each of the other wires into the S1, S2 and remaining LED1 holes. When you are finished, there should be only two holes in the circuit board that are not occupied, identified as TELEPHONE LINE + and -.

Prepare a suitably sized plastic box by drilling the holes in which to mount the light-emitting diode and switches and to provide entry for the cable that will connect the project to the telephone line. Mount the switches in their respective holes. Slip a 1-inch length of small-diameter heat-shrinkable tubing over the ends of the LED1 wires on the board. Trim the LED's cathode lead to  $\frac{1}{2}$  inch long and solder it to the cathode wire (with different-color insulation). Do the same for the other wire and the anode lead. Then push the heat-shrinkable tubing up over the connections until both are resting against the bottom of the LED's case and shrink into place.

To connect the Telephone Minder to the telephone line, you need an appropriate length of cable terminated at one end in a standard plug. (Note that FCC Regulations require this arrangement so that the device can be quickly disconnected from the telephone line.) The length of cable needed will depend on where the project will be located with respect to the wall jack. If you purchase a telephone cable that is terminated on both ends in a plug, cut off and discard one plug. Trim off 1 inch of outer plastic jacket from this end of the cable.

Since you need only the red and green cable conductors, you can clip off the yellow and black ones. Then

strip  $\frac{1}{4}$  inch of insulation from the red and green conductors. Tightly twist together the fine wires in each conductor and sparingly tin with solder. Pass the free end of the cable through the entry hole into the box in which the project will be housed. Tie a knot about 4 inches from the end inside the box to serve as a strain relief for the cable.

If you prefer, you can use a chassis-mount telephone jack instead of having to hard-wire the telephone cord directly to the circuit-board assembly. In this case, connect and solder appropriately color-coded hookup wire between the jack and board and use a cord terminated at both ends in quick-disconnect plugs.

Before attempting to solder the telephone cable's conductors to the circuit-board assembly, you must determine the polarity of your telephone line. To do this, connect the "hot" probe of a voltmeter to the red conductor and the meter's common probe to the green wire. Set the meter to indicate at least 20 volts dc. Before turning on your meter, make sure that neither conductor or probe touches each other.

If there is only one jack available at the wall box, temporarily unplug the telephone instrument plugged into it and use it for this test. If there is only one telephone instrument and one wall jack in your installation, you will need a one-to-two jack adapter to accommodate both instrument and Telephone Minder for final installation.

If you obtain a positive (+) reading on your meter during checkout, tag the red cable conductor with a + label. On the other hand, if the reading is a negative voltage, tag the green conductor with a + label. Unplug the cable from the wall jack and disconnect the meter.

Plug the + labeled conductor into the board labeled TELEPHONE LINE + and solder it into place. Similarly, plug the unlabeled conductor into the - hole in the board and solder it

into place. Referring to Figs. 1 and 3, connect and solder the free ends of the remaining wires to the lugs on the switches. Turn over the board and clip all leads as close as possible to the board.

Cut one or more pieces of double-sided foam tape that is at least  $\frac{1}{4}$  inch thick to a length of 3 inches. If the tape is less than 1 inch wide, cut two strips and trim them so that their combined width does not exceed  $1\frac{1}{2}$  inches. Lift off the protective paper backing from only one side of the tape and press the tape firmly into place in the plastic box in the exact location where the circuit-board assembly is to be mounted. Do *not* remove the protective paper from the other side of the tape until after you have performed initial checkout and have installed the ICs in their respective sockets.

Building the Telephone Minder into an existing telephone instrument simplifies matters a bit, since the housing for the project is the telephone instrument itself. Just make sure that there is sufficient room inside the telephone instrument's housing to accommodate the project and that sufficient panel space is available for mounting the LED and switches. Use the same double-sided foam tape arrangement described above for mounting the circuit-board assembly inside the telephone instrument in a location where it will not interfere with operation of the telephone instrument or touch any of its circuitry.

### Checkout

Before attempting to operate the Telephone Minder, and before installing the ICs in their sockets, make a preliminary check of the power supply as follows. Plug the modular connector on the project into a telephone line receptacle and measure the potential across C1 with a voltmeter that has at least a 1-megohm input resistance. Set the meter to

(Continued on page 98)

# A Vocal Warning Burglar/Car-Theft Alarm

*When tripped, this alarm vocalizes a warning message to intruders and thieves and then sounds a piercing attention-getting buzzer*

By Ricardo Jiminez

Most stand-alone intruder alarms simply sound a beeper, bell, siren or other attention-getting device a certain number of seconds after they have been tripped. Anti-theft vehicle alarms do basically the same. The vocal warning alarm to be described takes advantage of modern electronic speech-synthesizer electronics to warn the trespasser of his intrusion. It does so with a message vocalized in a human-sounding voice.

In its most basic form, the vocal warning alarm is nothing more than a common hard-wired perimeter alarm system, though it can be used to work with wireless and radio modules that either open or close a pair of contacts. Its appeal is in the vocalizing package that sets the alarm apart from others of its type.

You can build this alarm at only moderate cost, from readily available components, using traditional wiring techniques. You program the message you want your alarm to vocalize by programming the appropriate data into an erasable programmable read-only memory (EPROM). The EPROM's data then "tells" a speech synthesizer chip what message to vocalize.

The speech synthesizer chip used in this project generates phonemes. Hence, you can program an unlimited vocabulary, since it is not simply

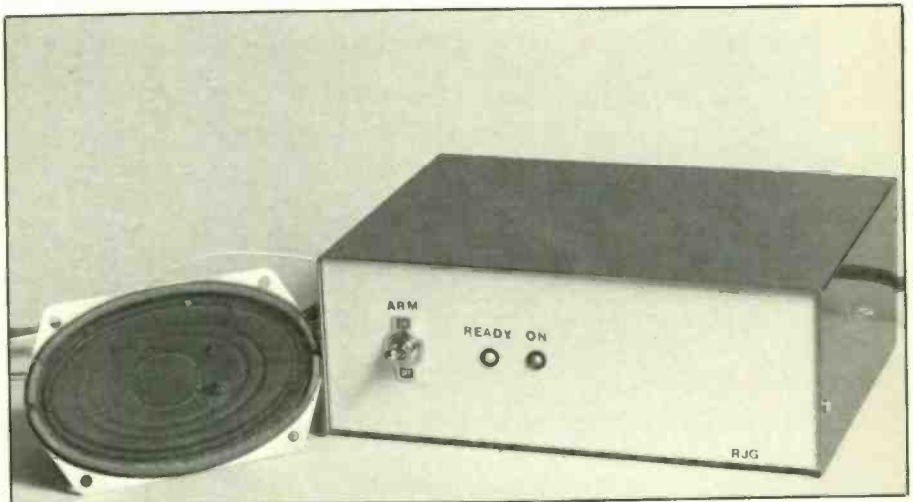

word based. With a little ingenuity and the instructions provided with the speech-synthesizer chip, you can program into your alarm any message you like.

## About the Circuit

The complete schematic diagram (minus a few voltage-stabilizing and bypass capacitors that are listed in the Parts List) of the vocal warning alarm is shown schematically here in two parts. Figure 1 shows the basic timing and logic/synthesizer sections, while Fig. 2 shows the audio amplification stage and the power supply for the complete project. This arrangement makes it possible for the alarm to vocalize two different messages, each depending on the condition of the alarm.

Action begins when *S1* in Fig. 2 is set to the ARM, or closed, position. Closing this switch turns on dc power to all circuits and causes POWER light-emitting diode *LED1* to turn on.

Once power has been applied to the circuit, capacitor *C1* in Fig. 1 begins to charge exponentially at a rate determined by the formula  $T_1 = 0.41R_2C_1$ . From this formula, it would take approximately 30 seconds to reach a threshold level of 6.2 volts with the component values specified. When the threshold level is reached, the output at pin 4 of *IC1* goes high and enables the resets at pin 4 of timers *IC2* and *IC3*. Consequently, you have approximately 30 seconds to vacate your premises or vehicle before the alarm sounds.

When the alarm is armed and in



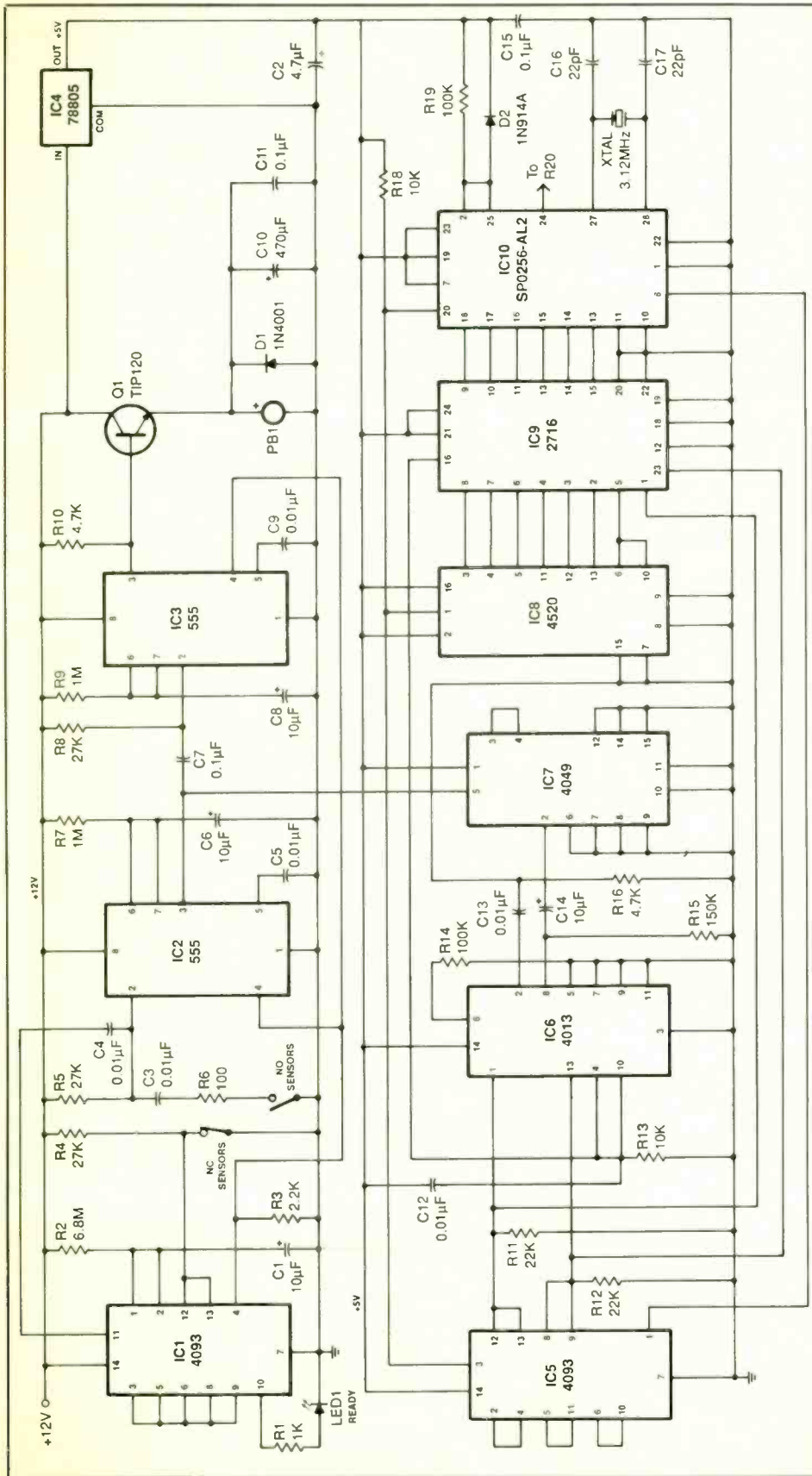

Fig. 1. Schematic diagram of timer, buzzer, logic and synthesizer portions of alarm circuit.

standby mode, if any attempt is made to gain entry by opening a door or window (or move your protected vehicle) will cause IC2 to trigger. When this occurs, IC2 triggers on and its output at pin 3 signals IC3 to turn on for almost 11 seconds (given by  $T_2 = 1.1R7C6$ ). The  $T_2$  period is the time you have to disarm the alarm before the buzzer sounds.

During the 11-second period in which the timer is in countdown mode, the speech synthesizer will be vocalizing the countdown, starting at nine and counting down to zero. If the alarm has not been disabled before the count reaches zero, the output of IC3 at pin 3 biases on transistor Q1 for a period of approximately 220 seconds (given by  $T_3 = 1.1R9C8$ ). This is how long the buzzer will sound before the alarm shuts off and resets itself. When monostable timer IC3 shuts off, it goes into standby until the next pulse (generated again by an intrusion).

Diode D1 and capacitors C10 and C11 in parallel with piezoelectric buzzer PBI are used to trap spikes that can disrupt operation of timers IC2 and IC3.

Note in Fig. 1 that the timer and buzzer sections of the circuit are supplied from a 12-volt dc source, while the remainder of the circuitry is powered by a 5-volt dc source. The latter is obtained from the +12-volt line by passing it through voltage regulator IC4. The +12-volt line, as shown in Fig. 2, is obtained by passing the raw dc from bridge rectifier RECT1 and filter capacitor C26 through the IC12 +12-volt regulator.

The SPO256-AL2 speech processor integrated circuit specified for IC10 is a single-chip n-channel MOS LSI device whose internal circuitry is capable of synthesizing speech and

## PARTS LIST

### Semiconductors

D1—1N4001 rectifier diode  
 D2—1N914A switching diode  
 IC1, IC5—CD4093 CMOS quad 2-input NAND gate  
 IC2, IC3—555 timer  
 IC4—7805 + 5-volt regulator  
 IC6—CD4013 dual D-type flip-flop  
 IC7—CD4049 CMOS hex inverter  
 IC8—CD4520 CMOS dual binary up counter  
 IC9—2716 EPROM  
 IC10—SP0256-AL2 speech processor (Radio Shack Cat. No. 276-1784)  
 IC11—LM386 audio amplifier (Radio Shack Cat. No. 276-1731 or similar)  
 IC12—7812 + 12-volt regulator  
 LED1—Green or yellow T-1/4 light-emitting diode  
 LED2—Red T-1/4 light-emitting diode  
 Q1—TIP120 or similar npn silicon power transistor  
 RECT1—50-volt, 1-ampere bridge rectifier

### Capacitors

C1, C6, C14, C20, C24—10- $\mu$ F, 15-volt tantalum  
 C2, C32, C33—4.7- $\mu$ F, 15-volt tantalum  
 C3, C4, C5, C7, C9, C12, C13, C18, C19, C29, C31—0.01- $\mu$ F Mylar  
 C7, C11, C15, C21, C22, C24, C27, C28, C30—0.1- $\mu$ F Mylar  
 C8—10- $\mu$ F, 25-volt electrolytic  
 C10—470- $\mu$ F, 25-volt electrolytic  
 C16, C17—22-pF ceramic disc or Mylar  
 C25—100- $\mu$ F, 35-volt tantalum  
 C26—2,200- $\mu$ F, 25-volt electrolytic

### Resistors (1/4-watt, 5% tolerance)

R1, R23—1,000 ohms  
 R2—6.8 megohms  
 R3, R11, R12—2,200 ohms  
 R4, R5, R8—27,000 ohms  
 R6—100 ohms  
 R7, R9—1 megohm  
 R10, R16—4,700 ohms  
 R13, R18—10,000 ohms  
 R14, R19—100,000 ohms  
 R15—150,000 ohms  
 R17—Not assigned  
 R20, R21—33,000 ohms  
 R22—50,000-ohm audio-taper pc-type trimmer potentiometer

### Miscellaneous

PB1—Piezoelectric buzzer  
 S1—Spst switch (see text)  
 XTAL—3.12-MHz crystal (available from Radio Shack and Digi-Key)  
 Printed circuit boards (see text); small 8-ohm speaker; magnetic sensors (see text); 9- to 12-volt ac, 1-ampere power transformer; 6-ft. ac line cord with plug; DIP sockets for all ICs except IC4 and IC12; two small rubber small rubber grommets or panel clips for LEDs (see text); phono jack and plug for speaker (see text for alternative); three-lug terminal strip; small-diameter heat-shrinkable tubing; barrier block or screw-type terminal strip for connection of sensors (see text for alternative); suitable enclosure; lettering kit; machine hardware; speaker cable; hookup wire; solder; etc.

complex sounds. Each sound or phoneme is vocalized differently, depending on its position within a word. The SPO256-AL2 contains 59 allophones plus five pauses. Using these, you can synthesize an unlimited vocabulary by addressing specific allophones in the appropriate sequence.

When you use the allophones, you must think in terms of sounds rather than words or letters. In this project, we will program the speech processor chip to vocalize two different messages. To do this, we will use the

EPROM identified in Fig. 1 as IC9.

One of the NAND gates in IC5 operates as a logic oscillator. The output of this oscillator, at pin 3, is fed to the input at pin 1 of dual binary counter IC8. For each pulse detected at pin 1 of IC8, count-up from 0 to  $n$  occurs, where  $n$  is controlled by the output at pin 16 of IC9, which resets IC8 via IC6 every time the IC10 speech processor chip's output at pin 24 ceases sending its message to be vocalized to the audio amplifying section of the circuit.

In this project, we use addresses

128 through 202 in EPROM IC9 to store the data for the first message to be vocalized and addresses 256 through 306 to store the data for the second message to be vocalized. By connecting the outputs at pins 3 through 6 and 11 through 13 of IC9 to the binary address inputs of IC9 as shown, the desired sequential data programmed into the EPROM can be sent via the outputs lines at pins 9, 10, 11, 13, 14 and 15 of IC9 to the address inputs at pins 18, 17, 16, 15, 14 and 13 of speech processor IC10.

Shown in Listing 1 is an example of the data program that can be fed into the EPROM to have the synthesizer section of the project vocalize the first message. This data program was taken from the "dictionary" supplied with the SPO256-AL2, which is written in decimal code. The addresses were calculated according to the binary weight of the two line A7 and A8 address inputs of IC9 at pins 1 and 23. For example, when pin 1 of IC9 is at a logic 1, the binary address is 128.

You program the first message so that it is stored in address locations 128 through 201 (see Listing 1), where the numbers 1 through 4 and 40 reset the speech processor chip and the binary counter, respectively. If pin 23 of IC9 is at a logic 1, you will hear the second message (see Listing 2), starting at address 256.

When the NAND gate output at pin 3 of IC5 is at a logic 1, the IC8 counter advances one count. Therefore, EPROM IC9 sends the respective data to speech processor chip IC10. Now, when the output at pin 3 of IC5 goes to logic 0, a negative pulse of variable duration is sent to address load input pin 20 of IC10, which causes the speech processor chip to generate the desired allophone.

Referring to the upper circuit in Fig. 2, when IC11 is amplifying and delivering the allophone signal to the speaker, the standby output at pin 8 of IC10 goes to a logic 0. In turn, this resets the T<sub>3</sub> period of the timer cir-

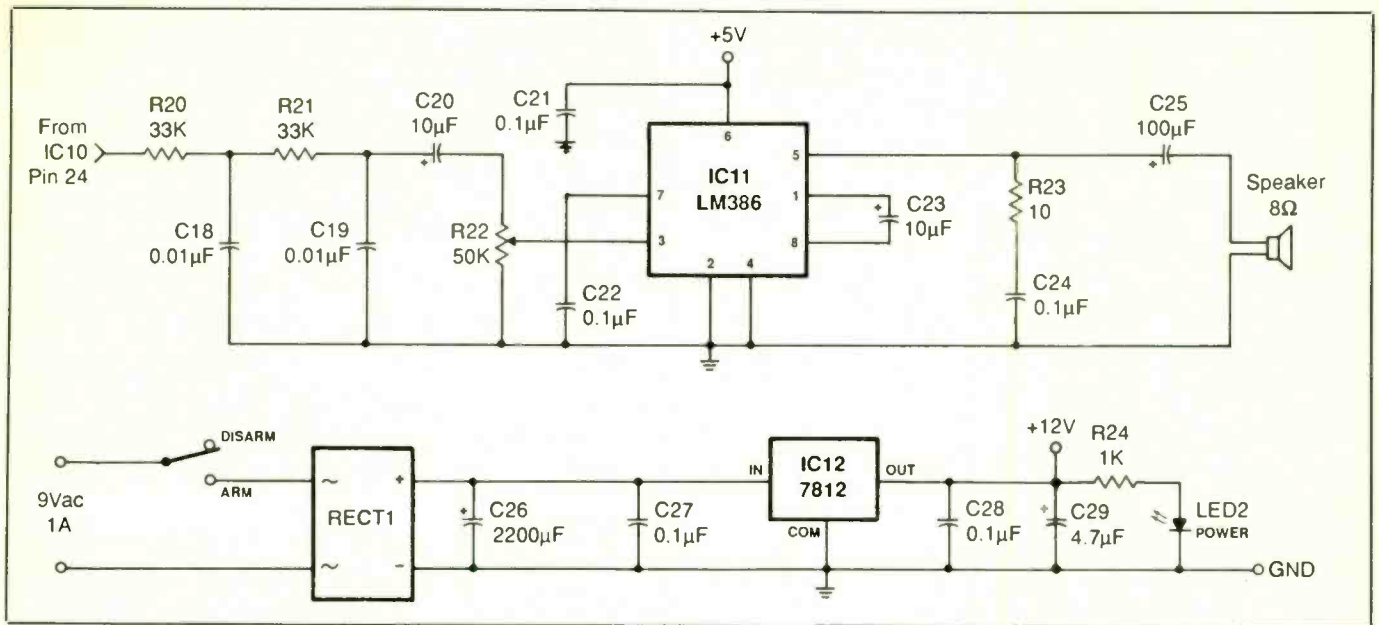

Fig. 2. Audio amplifier portion of circuit is shown at top, basic dc power supply at bottom.

cuit in Fig. 1. When IC10 is finished generating the desired allophone, its output at pin 8 goes to a logic 1. This output, therefore, indicates to a NAND gate in IC5 that IC10 is ready to be triggered again. This process continues until data output from IC9 has reached its end.

When the vocal warning alarm is first turned on, the R1/C2 network sends a positive transient pulse, which finds its way to the set input at pin 6 of the first flip-flop in IC6. When the pulse arrives, the output of this flip-flop, at pin 1, goes high. Because this high is fed to an OR-gate configuration made up of NAND gates inside IC5, the gate's output enables the final NAND gate in the IC to send the pulses that appear at pin 3 of IC5 to the inputs at pin 1 of IC8 and pin 20 of IC10.

Since the pin 1 output of IC6 is at a logic 1, the same high logic level is delivered to address input A7 at pin 1 of IC9. So the EPROM sends the data stored in it starting at address 128 to IC10. At this point, you will hear the first message: "I am a talking alarm. You have thirty seconds to leave the car. Please hurry." When

this message ends, IC9 sends a logic 1 via its pin 16 output back to IC6 which resets both flip-flops and causes a logic 0 to appear at the pin 1 output of the first flip-flop.

Now let us suppose that someone attempts to open the door of the protected premises (or move your protected car, if that is where you installed the alarm). The normally open (NO) sensor would now trigger timer IC2, whose pin 3 output then sends, through a pair of inverters inside IC7, a positive transient pulse to the pin 8 set input of the second flip-flop inside IC6. This causes the output at pin 13 of IC6 to go to logic 1, enabling the final gate inside IC5.

Because the standby output is normally at logic 1, pin 3 of IC5 goes high and sends pin 1 of IC8 and pin 20 of IC10 high as well. This causes a logic 1 to appear at input pin 23 of IC9. When this occurs, the EPROM sends the data programmed into it to IC10, starting at address 256. Hence, you will now hear the second message: "nine, eight, seven, six, five, four, three, two, one, zero."

From the time this second (count-down) message starts, you have 10 sec-

onds to disarm the alarm by setting S1 to DISARM (open the switch). Otherwise, the piezobuzzer will sound.

You may have noticed that only two of the six inverters in IC7 are being used in this circuit. The sole purpose of these two inverters is to transform the 12-volt pulses generated by the timing circuit into the 5-volt pulses required by the rest of the circuitry.

As you can see in Fig. 1, this project can accommodate both normally open (NO) and normally closed (NC) switch-type alarm trip sensors. If you plan on installing the alarm inside your home or office, you can use either or both types of sensors, as the need arises. Door and window sensors should be ordinary magnetic-type devices. Use glass breakage sensors for window panes as well.

If you plan on installing the alarm in your car, van or other vehicle, use a normally open sensor to detect motion should someone attempt to push or tow your vehicle.

As shown in the lower schematic in Fig. 2, this project uses a conventional ac-line-operated power supply. The power transformer's secondary should be rated to deliver at least 9

**Listing 1. EPROM Program for First Message**

DECIMAL ADDRESS	DECIMAL DATA	HEX ADDRESS	HEX DATA		DECIMAL ADDRESS	DECIMAL DATA	HEX ADDRESS	HEX DATA	
128	4	80	4		166	1	A6	1	
129	24	81	18	"I"	167	3	A7	3	
130	6	82	6		168	55	A8	37	
131	1	83	1		169	55	A9	37	"seconds"
132	7	84	7		170	7	AA	7	
133	7	85	7	"am"	171	2	AB	2	
134	16	86	10		172	42	AC	2A	
135	2	87	2		173	12	AD	C	
136	24	88	18	"a"	174	11	AE	8	
137	2	89	2		175	1	AF	1	
138	13	8A	D		176	55	B0	37	
139	23	8B	17		177	3	B1	3	
140	23	8C	17	"talking"	178	13	B2	D	
141	2	8D	2		179	22	B3	16	"to"
142	42	8E	2A		180	3	B4	3	
143	12	8F	C		181	62	B5	3E	
144	44	90	2C		182	19	B6	13	"leave"
145	1	91	1		183	35	B7	23	
146	23	92	17		184	4	B8	4	
147	62	93	3E		185	18	B9	12	"the"
148	24	94	18	"alarm"	186	17	BA	1A	
149	51	95	33		187	3	BB	3	
150	16	96	10		188	8	BC	8	
151	1	97	1		189	59	BD	3B	"car"
152	4	98	4		190	8E	BE	4	
153	4	99	4		191	4	BF	4	
154	49	9A	31		192	9	C0	9	
155	31	9B	1F	"you"	193	45	C1	2D	"please"
156	2	9C	2		194	19	C2	13	
157	57	9D	39		195	55	C3	37	
158	7	9E	7	"have"	196	2	C4	2	
159	35	9F	23		197	27	C5	1B	
160	3	A0	3		198	24	C6	18	"hurry."
161	29	A1	1D		199	59	C7	3B	
162	52	A2	34		200	19	C8	13	
163	2	A3	2	"thirty"	201	4	C9	4	(resets IC3)
164	13	A4	D		202	64	CA	40	(resets IC1)
165	19	A5	13						

volts ac at 1 ampere. You can use a transformer whose secondary delivers up to 12 volts ac.

ARM/DISARM switch *SI* applies power to and removes power from the circuit as desired. The ac from the power transformer is coupled into bridge rectifier *RECT1*, where it is converted to pulsating dc and is filtered to a more pure dc by capacitor *C25*. This dc is then regulated down to +12 volts to power the timer and piezoelectric buzzer portions of the circuit.

The +5 volts dc required by the logic, speech synthesizer and audio amplifier sections is taken care of by +5-volt regulator *IC4* shown in Fig. 1.

### Construction

You can fabricate your own printed-

circuit boards for this project from the actual-size etching-and-drilling guides shown in Figs. 3 and 4. Note that there are two pc boards for this project. One contains all the circuitry that is powered by the 12-volt dc source, the other all the circuitry that is powered by the 5-volt dc source.

You might wish to wire your project on perforated board instead of having to fabricate pc boards. If you do, use boards that have holes on 0.1-inch centers and appropriate soldering or Wire Wrap hardware. Also, use the wiring guides shown in Figs. 5 and 6 as guides to component layout and wiring runs. Though this is not a particularly difficult project to lay out, you must keep in mind that stray capacitances must be held to a minimum.

Start wiring the project with the large logic/speech synthesizer/audio

amplifier board, shown in Fig. 5. Begin by installing and soldering into place the sockets for all ICs except *IC4*. (Do not install the ICs in their sockets until after initial voltage checks have been performed.) Follow with the resistors and diode, making sure you properly orient the latter before soldering its leads to the pads on the bottom of the board.

Next, install and solder into place the nonpolarized capacitors. Follow up with the polarized capacitors, again making sure they are properly polarized before soldering them into place. Four capacitors (*C30* through *C33*) do not appear on either schematic diagram to avoid confusion. To determine their values, refer to the Parts List.

Plug the leads of the crystal into the board, solder them to the copper pads and clip them as short as possi-

**Listing 2. EPROM Program for Second Message**

DECIMAL ADDRESS	DECIMAL DATA	HEXADECIMAL ADDRESS	HEXADECIMAL DATA	DECIMAL ADDRESS	DECIMAL DATA	HEXADECIMAL ADDRESS	HEXADECIMAL DATA
256	56	100	38	281	40	119	28 "five"
257	24	101	18	282	6	11A	6
258	6	102	6	283	35	11B	23
259	11	103	8	284	3	11C	3
260	2	104	2	285	40	11D	28
261	20	105	14	286	40	11E	28 "four"
262	2	106	2	287	58	11F	3A
263	13	107	D	288	3	120	3
264	2	108	2	289	29	121	10
265	55	109	37	290	14	122	E "three"
266	55	10A	37	291	19	123	13
267	7	10B	7	292	4	124	4
268	7	10C	7	293	13	125	D
269	35	10D	23	294	31	126	D "two"
270	12	10E	C	295	4	127	4
271	11	10F	8	296	57	128	39
272	2	110	2	297	15	129	F "one"
273	55	111	37	298	15	12A	F
274	55	112	37	299	11	12B	8
275	12	113	C	300	4	12C	4
276	2	114	2	301	43	12D	2B
277	41	115	29	302	60	12E	3C "zero"
278	55	116	37	303	53	12F	35
279	3	117	3	304	4	130	4
280	40	118	28	305	1	131	1 (resets IC3)
				306	64	132	40 (resets IC1)

ble. Do the same with trimmer potentiometer *R22* and 5-volt regulator *IC4*. Make sure the last is properly oriented before soldering it into place.

Nine jumper wires must now be installed. These are identified simply by solid lines and the letter J. You can use short lengths of bare hookup wire (or cut-off resistor leads) for the four short jumper wires, but the remaining long jumpers should be insulated solid hookup wires.

Strip 1/4 inch of insulation from both ends of five 8-inch lengths of stranded hookup wire, three with one color insulation and two with another color. Twist together the fine conductors at both ends of all wires and sparingly tin with solder.

Plug one end of the two wires that have the same color insulation into the holes labeled +12V and SPKR+ and solder into place. Then plug one end of the remaining wires into the holes labeled SPKR-, GND and IC2 PIN 3. The other ends of these wires will be connected later.

When you are finished wiring this circuit-board assembly, the only IC that should be on it is +5-volt regu-

lator *IC4*. Temporarily set aside this circuit-board assembly.

Now proceed to wire the power supply/timer board as shown in the Fig. 6 wiring guide. Do this in the same sequence as you did for the large board. Once again, install only the sockets—*not* the ICs themselves. The only IC that should be installed on this board when you are finished wiring it is +12-volt regulator *IC12*.

Before you solder any polarized capacitor or diode leads to the copper pads on the bottom of the board, make sure these devices are properly oriented. Similarly, make sure the basings of *IC12*, *Q1* and *RECT1* are correct before soldering the pins of these components to the pads.

On this board you need only two jumper wires, one linking the base (B) of *Q1* to pin 3 of *IC3* and the other below *IC1*. The first can be a short piece of bare wire, but the other must be insulated wire. You also need 12 8-inch lengths of stranded hookup wire, each with 1/4 inch of insulation stripped from both ends. Six of these wires should have red insulation, the remainder black insulation.

As before, twist together the fine conductors at both ends of all wires and sparingly tin with solder.

Plug one end of the red-insulated wires into the holes labeled BUZZER+, LED1 ANODE, LED2 ANODE, NO SENSORS, NC SENSORS and +12V TO IC4 IN and solder into place. Then install the black-insulated wires into the holes labeled LED CATHODES, SENSORS, BUZZER-, and S1 and solder into place.

How you machine the project's enclosure will depend on your choice of components and whether or not you plan on installing the speaker or/and piezobuzzer inside the enclosure. If you use a key-lockable steel enclosure and solidly mount it to a wall, the system should be quite secure, especially if all incoming wiring, including the ac power cord, enters the enclosure through a large hole cut through the panel that mounts against the wall.

If the project is to be out in plain sight, the enclosure should be steel and be solidly secured to the wall. Then a key-operated ARM/ DISARM switch can mount on the enclosure's

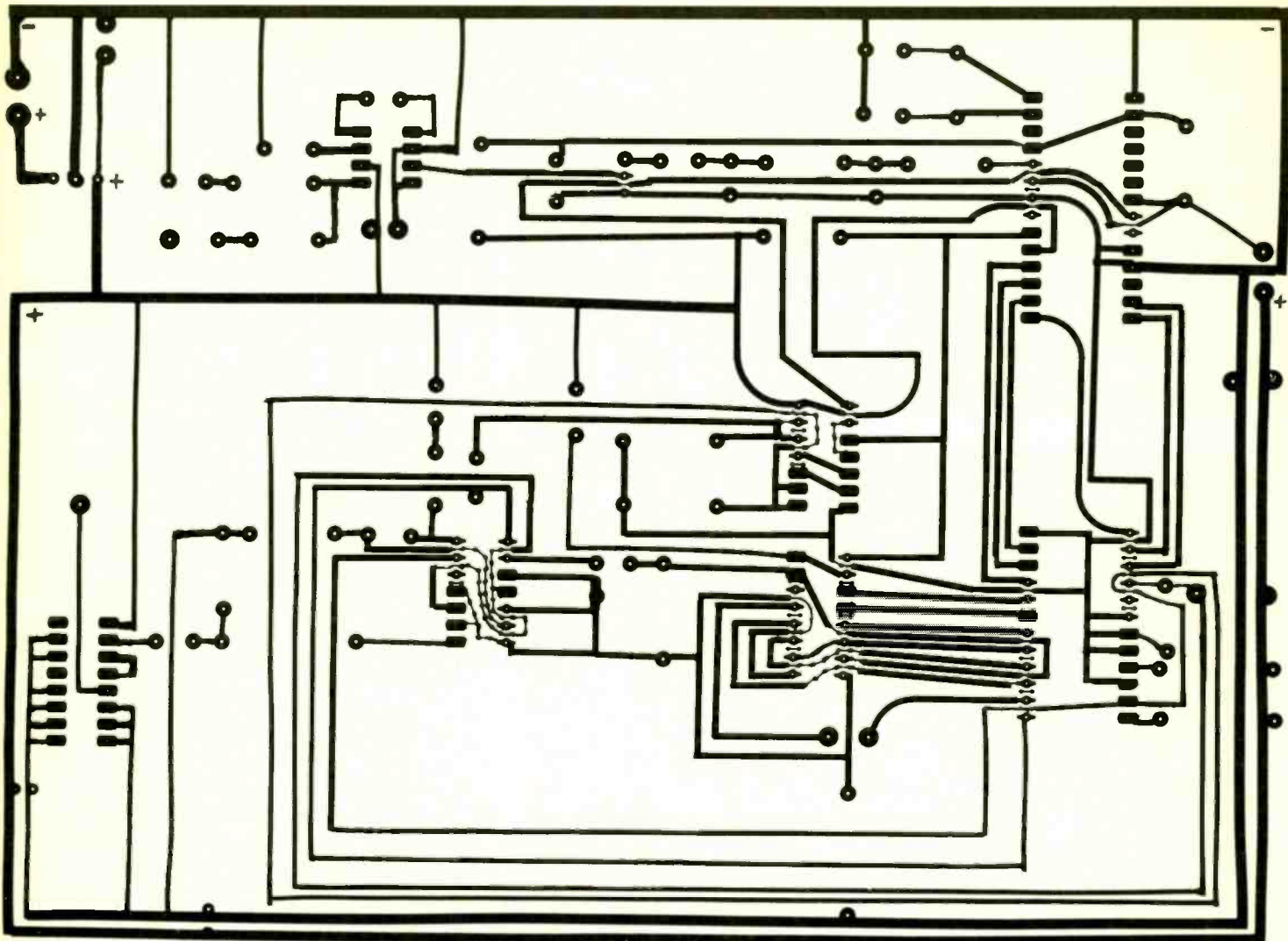

Fig. 3. Actual-size etching-and-drilling guide for logic, synthesizer and audio-amplifier sections of project.

front panel along with the LEDs. If you prefer to use an ordinary slide or toggle switch, it can be mounted on a metal subpanel, made from sheet aluminum or steel bent into an L shape, inside the enclosure. The switch will be reachable only by unlocking the enclosure. If you make the subpanel large enough, you can mount on it a barrier block at which the speaker and sensors connect into the circuit.

Drill mounting holes in the enclosure for the circuit-board assemblies, power transformer, speaker jack, LEDs piezobuzzer and ARM/DISARM

switch. Make the holes for the LEDs large enough to accommodate panel mounting clips or small rubber grommets or just large enough to provide press fitting of the plastic cases of the LEDs, and drill a dozen or so holes for the sound from the buzzer and speaker to escape if you mount these items internally.

You also need holes for mounting a three-contact barrier block or three-position screw-type terminal strip for connection of the normally open and normally closed trip sensors. Alternatively, you can replace the speaker jack and separate barrier

blocks or terminal strips for the speaker and sensors with a single six-position barrier block to which all external-device connections, except those for the ac power cord, can be conveniently made. Also drill the entry hole for the ac line cord and the holes for mounting the enclosure to a wall.

Mount the power transformer in the enclosure, sandwiching a three-lug terminal strip (*no* lugs connected to the mounting tab) and toothed lockwasher between the head of one of the screws and mounting tab. Place a rubber grommet in the ac line

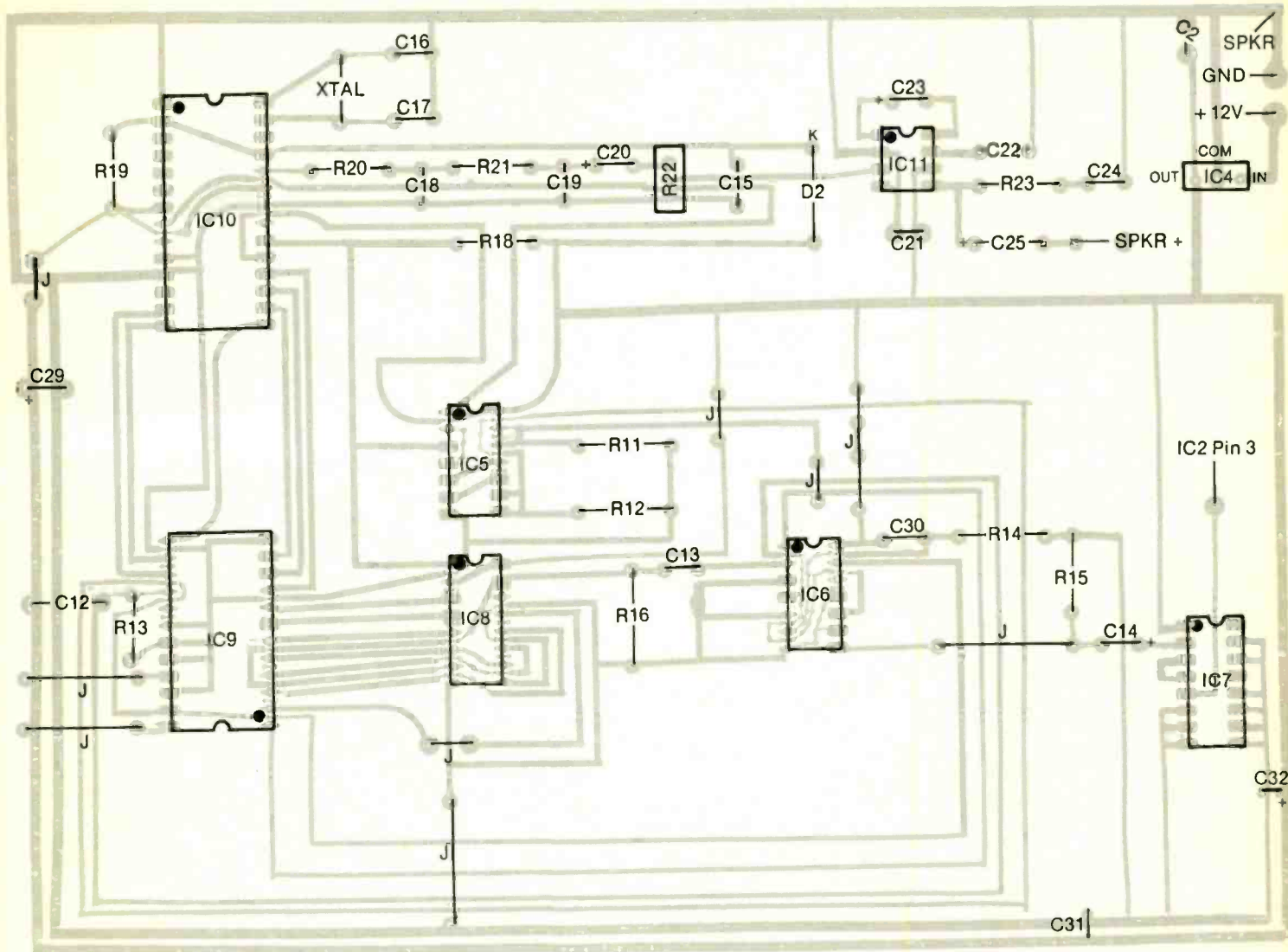

Fig. 4. Actual-size printed-circuit guide for timer and power supply sections.

cord hole. Strip  $\frac{3}{8}$  inch of insulation from both line cord conductors, tightly twist together the fine wires in each conductor and lightly tin with solder. Pass the line cord through the rubber grommet into the enclosure and tie a knot in it about 5 inches from the prepared end inside the enclosure to serve as a strain relief.

Crimp and solder one power transformer lead and one line cord conductor to each of two adjacent terminal strip lugs. Strip  $\frac{1}{4}$  inch of insulation from both ends of a hookup wire long enough to reach from *S1* to the terminal strip. Connect and sol-

der one end of this wire to one lug on the switch and the other end of this wire and one secondary lead of the power transformer to the unused lug on the terminal strip. Plug the other transformer secondary lead into the hole labeled 9VAC and solder into place. Then mount the circuit-board assembly into place with  $\frac{1}{2}$ -inch spacers and machine hardware.

Locate the free end of the wires that are connected to the LED holes in both circuit-board assemblies and slip over each a 1-inch length of small-diameter heat-shrinkable tubing. Trim the cathode lead of the red

LED to  $\frac{1}{2}$  inch long and crimp and solder it to the free end of one LED CATHODE wire coming from the large circuit-board assembly.

Do the same with the anode lead and the free end of the LED1 ANODE wire coming from the same board. Repeat this procedure with the green LED and the LED2 wires.

Push the heat-shrinkable tubing up over the connections and flush against the bottoms of the plastic cases of the LEDs and shrink into place. Mount the LEDs in their respective locations on the front panel of the enclosure.

## Checkout & Final Assembly

With none of the DIP ICs installed in their sockets in either circuit-board assembly, plug the project's line cord into an ac outlet. Connect the common lead of a dc voltmeter, set to indicate at least 20 volts full-scale, to circuit ground at the negative (-) side of C26. Set S1 to ARM (red POWER light-emitting diode LED2 should now be on) and touch the meter's "hot" probe to the following pins of the IC sockets and compare your readings:

IC/Pin	Meter Reading
1/14	+ 12 volts
2/8	+ 12 volts
3/8	+ 12 volts
4/IN	+ 12 volts
5/14	+ 5 volts
6/14	+ 5 volts
7/1	+ 5 volts
8/2,16	+ 5 volts
9/21,24	+ 5 volts
10/1,9,23	+ 5 volts
11/6	+ 5 volts
12/OUT	+ 12 volts

Once you know that your wiring is correct and that the voltage regulators are operating as they should, allow the charge to completely leak off the electrolytic capacitors. Then install the ICs in their respective sockets. Make sure you properly orient each IC as you install it, referring to Figs. 5 and 6. Most of these devices are CMOS devices that are sensitive to static electricity; so practice the usual precautions for MOS devices when handling them. Also, make sure that no pins overhang the sockets or fold under between the ICs and the sockets as you push the ICs home.

Mount the speaker jack and individual barrier blocks or screw-type terminal strips (or the single barrier block if you have decided to use it) in their respective locations. Then referring to Figs. 5 and 6 connect and solder the free ends of the wires coming from each circuit-board assembly to the appropriate lugs on these components to complete assembly.

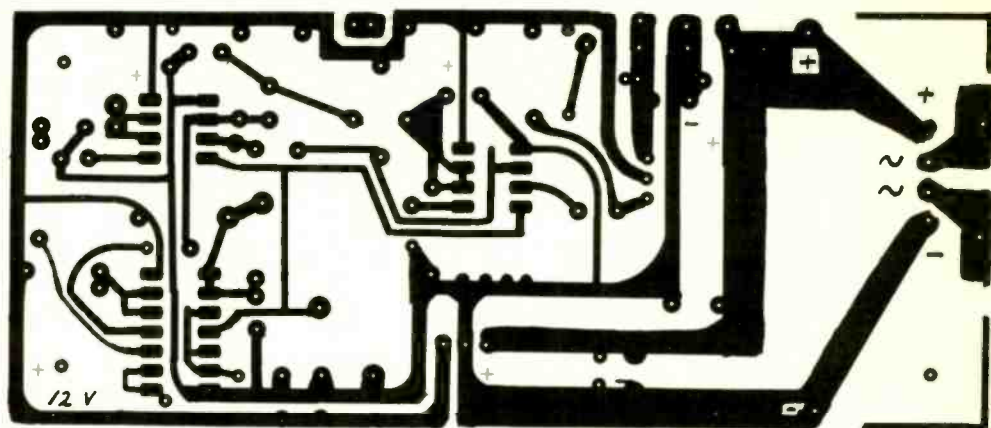

Fig. 5. Wiring guide for logic, synthesizer and audio-amplifier board.

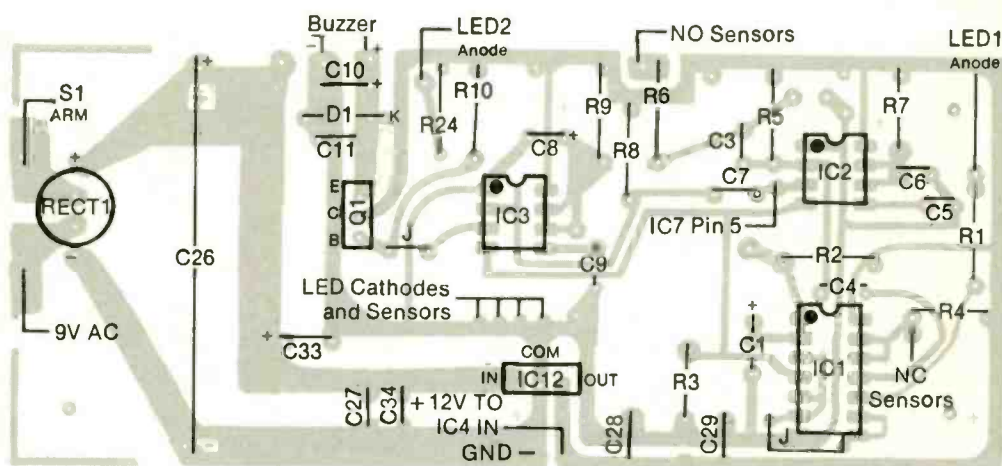

Fig. 6. Wiring guide for timer/power-supply board.

With the project fully wired and ready to go, plug an 8-ohm speaker into its jack (or connect it to the barrier block), set trimmer potentiometer R22 to about the middle of its range and short the normally closed barrier block contacts together with a jumper lead to simulate a not-tripped condition. Plug the project's line cord into an ac outlet and set S1 to ARM. At this point, you should hear the first message. If necessary, adjust the setting of R22 for the desired listening level. Do nothing until the 30-second timing cycle has run its course. Then opening the normally closed connection should cause the second message to be vocalized, followed by the buzzer sounding.

The buzzer should continue to sound for approximately three minutes, after which the alarm should re-

trigger if you have not restored the normally closed condition to the barrier-block contacts.

Reset the alarm by setting S1 to DISARM and then back to ARM, with the normally closed contacts shorted together. Repeat the test procedure with the normally open contacts, shorting them together with a jumper lead.

When you are completely satisfied that your alarm is operating as it should, power it down and unplug it from the ac line. Label the LEDs, positions of S1, etc. Then install the project box in a convenient location in your home, office or car. Wire to it any switch-type sensors you wish. Keep in mind that normally open sensors all wire in parallel with each other, while normally closed sensors wire in series with each other. **ME**



# Mathematical Variations of Ohm's Law

By C.R. Ball Jr.

German physicist Georg Simon Ohm discovered the relationship between voltage, current and resistance, circa 1854. In honor of his discovery, the relationship became known as Ohm's Law, and the "Ohm," abbreviated as  $\Omega$  (the Greek letter omega), ultimately became the officially recognized MKS unit of resistance.

Several mathematical variations and definitions of Ohm's Law exist. These are mathematically summarized in the Ohm's Wheel shown here. With this Wheel, you can start at the hub and derive any variation of the

Law by going to the appropriate quadrant. Traditionally, electromotive force, or voltage is represented by an "E," current by an "I" and resistance by an "R." To these three basic parameters have been added power in watts, represented by a "W."

In essence, Ohm postulated that when a potential of 1 volt is placed across a 1-ohm resistance, the current flowing through the resistance would be 1 ampere.

To use Ohm's Wheel to calculate any given parameter, you start at the hub and use the appropriate formula of the three shown in that specific quadrant. For example, if you know the voltage applied to a known value of resistance, you would start at the hub of the unknown current (lower-left) quadrant and discover that voltage (E) divided by resistance (R) will provide the unknown current. If the potential is 10 volts and the current is 1 ampere, you would solve the problem as follows:

$$I = E/R$$

$$I = 10 \text{ volts} / 1 \text{ ampere}$$

$$I = 10 \text{ ohms}$$

Now you can go a step further and calculate the power dissipated by the resistor. The easiest way to do this is to use any of the formulas in the power quadrant (lower-right) of the Wheel. In the simplest of these formulas, you just multiply voltage by current:

$$W = I \times E$$

$$W = 1 \text{ ampere} \times 10 \text{ volts}$$

$$W = 10 \text{ watts.}$$

That's all there is to it!

Newcomers to electronics, and even old hands, will want to keep this Ohm's Wheel handy as a reference.

TABLE 1  
MATHEMATICAL VARIATIONS  
OF OHM'S LAW

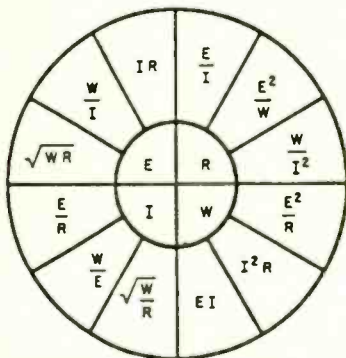

Ohm's Wheel

WHERE E = Potential Difference in Volts  
I = Current in Amperes  
R = Resistance in Ohms  
W = Power in Watts

## NEW FROM EEB

NOW buy that test equipment you've wanted and save!

**DIPMETER** 1.5 To 250 MHz  
AM Modulation 6 Plug-In Coils  
Xtal-osc 1-15 MHz  
9V battery  
DM4061



\$109.95 Value

ONLY \$79.95  
+\$4 UPS

- Measure resonance of antennas and tank circuits.
- Check for Harmonic radiation.
- Use as OSC for Rec. alignment.
- More uses detailed in the RSGB Handbook, pages 18.15 to 18.21.

**RF SIGNAL GENERATOR**  
SG4160



- 100 KHz - 150 MHz to 450 MHz on harmonics.
- RF Output 100 mVs.
- Modulation: Int. - 1 KHz Ext. - 50 Hz to 20 KHz
- Crystal OSC 1 - 15 MHz

\$219.95 Value ONLY \$149.95 + \$4 UPS

**RF POWER METER/LOAD**  
PM330



- 1.8 to 500 MHz.
- 50 OHM -N-J Connector.
- 5W, 20W, 120 Watts.
- Accurate to +/- 10%.

\$109.95 Value ONLY \$79.95 + \$4 UPS

**FREQUENCY COUNTER**

FC5250



- 10 Hz to 150 MHz.
- 7 Digit readout.
- Gate 1s & 6 sec.
- Accurate to +/- 1 count.

SENSITIVITY: 25 - 100 mV to 30 MHz;  
100 - 300 mV to 150 MHz

\$169.95 Value ONLY \$129.95 + \$4 UPS  
AC Adapter is included with unit.

**RF ATTENUATOR DC—500 MHz**  
RFA8000



- 0 - 81 dB in 1 dB steps.
- Accurate to +/- 3 dB

• Steps 1, 2, 3, 5, 10 and 20 dB  
• 50 OHm - 1/2 Watt Insertion Loss .5 dB.

\$299.00 Value ONLY \$149.95 + \$4 UPS

**SWR/RF ANTENNA METER**  
SWR3P



- Read SWR, RF power and field strength.
- 1.7 to 150 MHz.
- 10 or 100 watt range.
- SWR +/- 5%; POWER +/- 10% accuracy.

\$29.95 Value ONLY \$19.95 + \$4 UPS

Prices and Specs Subject to Change



**Electronic Equipment Bank**  
516 Mill Street, N.E.  
Vienna, Virginia 22180  
Virginia orders, technical questions  
703-938-3350

VISA, MASTERCARD, CHOICE and DISCOVER

800-368-3270

CIRCLE 12 ON FREE INFORMATION CARD

## Using LEDs as Detectors

By Forrest M. Mims III

Light-emitting diodes can double as both emitters and detectors of light. This dual capability makes possible several unique applications. In this column, I will describe several applications for LEDs operated as detectors. First, however, let's review the background of devices that both emit and detect light.

### Detectors that Emit Light

A few months before graduating from high school in the spring of 1962, it occurred to me that semiconductors that detect light might also emit light. I decided to test this hypothesis by passing a current through a bulk semiconductor, a thin layer of cadmium-sulfide that formed the light-sensing region of a photoresistor.

When the current from a flashlight cell failed to stimulate the emission of photons, I decided more electromotive force might do the trick. Since I had been experimenting with a spark coil, I connected the CdS cell to the output leads of the spark coil and switched on the power. This time, the entire zig-zag pattern of CdS emitted a greenish glow. Of much more significance were tiny but bright spots of flickering green light.

Since CdS has a peak spectral response in the green range, I was convinced that the green emission was not merely a visual by-product of the high-voltage spark discharge but was what physicists call "recombination radiation." In other words, the green emission was the direct result of electrons within the CdS being stimulated to a higher-than-normal energy level by the high-voltage discharge. When the electrons resumed their normal levels (recombined), they emitted photons (radiation).

On November 6, 1966, I repeated this experiment with single-crystal platelets of cadmium-sulfide provided by the University of Colorado. The brittle, yellowish platelets produced green flashes that were significantly brighter than those

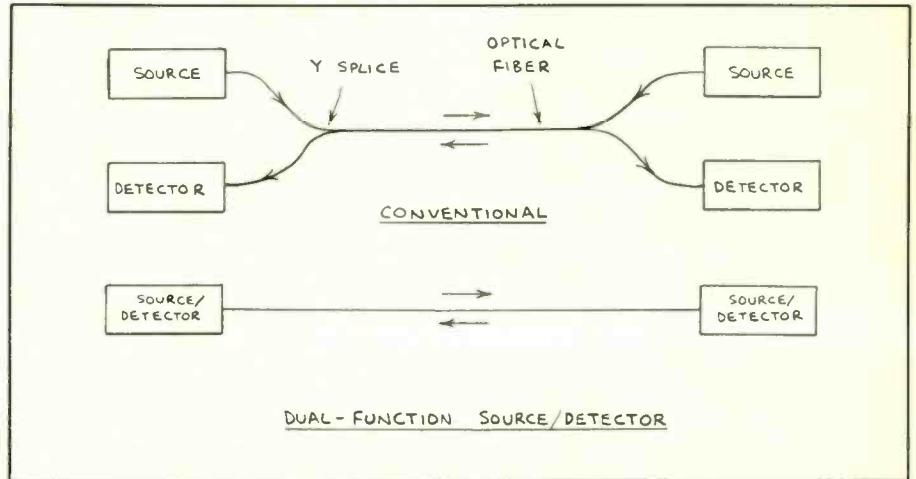

Fig. 1. Conventional and simplified bidirectional fiber links.

produced in the earlier experiment, which I also repeated.

Earlier, on March 14, 1966, I conducted an experiment that eventually led to a confrontation with Bell Laboratories. In this experiment, I connected a surplus silicon solar cell to the output of a two-transistor audio-frequency oscillator. An identical cell was connected to the input of an audio amplifier. The first cell produced pulses of near-infrared radiation that were detected by the second cell.

This experiment demonstrated that half-duplex optical communications could be accomplished over a coaxial path with a single semiconductor device at either end of the link. When one solar cell was transmitting, the other would function as a receiver. Their roles would then be reversed for communication in the opposite direction.

### Emitters that Detect Light

Most semiconductor pn junctions emit photons when forward biased. This is the principle that makes possible visible-light and near-infrared emitting diodes. The most efficient semiconductor light emitters are made from single-crystal alloys of gallium and arsenic (GaAs) and aluminum, gallium and arsenic (AlGaAs). But even silicon solar cells, as noted above, and both germanium and silicon diodes

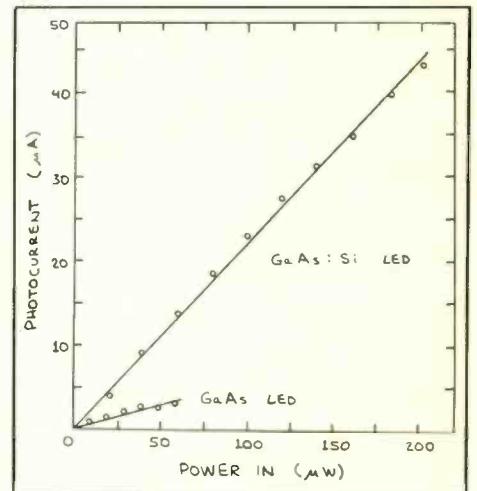

Fig. 2. Response of GaAs and GaAs:Si LEDs in detector mode.

and transistors emit near-infrared radiation when forward biased.

The efficiency at which silicon and germanium pn junctions transform a current into an electromagnetic wave is considerably lower than that of diodes designed specifically for this purpose. Moreover, many diodes designed expressly as efficient photon generators function well as photon detectors.

In 1972, I conducted a series of experiments to determine if GaAs LEDs and lasers and GaAs:Si LEDs could double as

detectors. The results of these experiments were quite successful. I also found that it is possible to transmit an information-carrying optical wave in both directions through a single optical fiber by placing a single LED at each end of the fiber. Previously proposed optical fiber communication links required an emitter and a detector at each end of a link made from either two fibers or a single fiber equipped with a "Y" splice at both ends. Figure 1 shows both methods.

In 1973, I sent Bell Laboratories a formal invention proposal that described several applications for dual-purpose emitter/detector devices. The proposal was reviewed by two scientists at Bell Labs, both of whom held the PhD. One wrote that it is not possible to design a practical device that functions as both an emitter and a detector. His supervisor concluded that, "I think it extremely unlikely that systems considerations would permit a single device to operate as both a source and detector. Certainly all of our present thinking has been along the lines of separate fibers for transmitting and receiving." My proposal was rejected.

I related some of the details of what happened next in *Siliconconnections: Coming of Age in the Electronic Era* (McGraw-Hill, 1986). Briefly, after Bell Labs rejected the proposal, I developed a magazine construction project titled "Communicate Over Light Beams With the First Single-LED Transceiver" (*Popular Electronics*, March 1974). This article concluded that the device's "... fiber-optic mode of operation is a precursor of what telephone systems of the future are likely to resemble."

In the fall of 1979, Bell Labs announced that it had also developed a new kind of single-LED transceiver, an optical telephone that *Electronics* claimed would "... establish AT&T as the No. 1 provider of wideband services to home and industry" (October 25, 1979). *Business Week* described the new phone as "... so radically different it may eventually transform American Telephone and Telegraph Co. and the entire telephone industry with profound effects on data

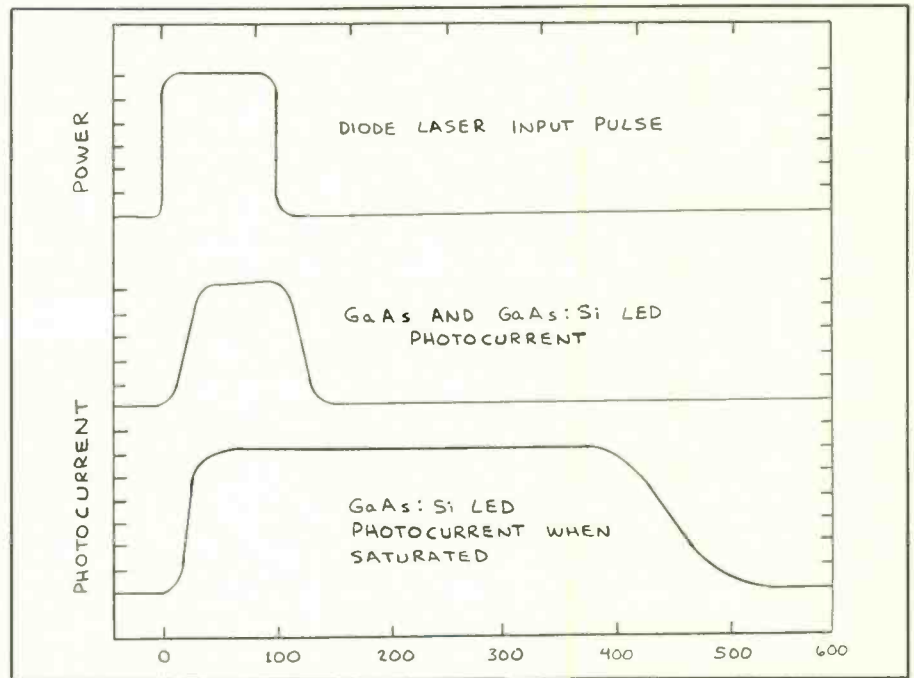

Fig. 3. Response times (nanoseconds) of LEDs in photodetector mode.

communications, cable television, and every phone user . . . and dramatically alter the basic nature of the phone network" (December 4, 1978).

When I approached Bell Labs about its apparent use of the invention I had submitted to them, they refused to honor our 1973 agreement that, should they desire to make use of my proposal, they would first "... discuss the matter . . . in an effort to arrive at an agreement that is mutually satisfactory." Following six months of unsuccessful negotiations, I filed suit against Bell Labs. The matter was settled out of court in my favor in December 1980.

During this litigation, Bell Labs abandoned at least one U.S. patent application that in part claimed precisely what I had submitted to them in 1973. Furthermore, an extensive search of the prior art by Bell Labs revealed that Jean Claude Chaimowicz had applied for an English patent (No. 1,101,223) in 1965 that proposed a two-way free-space optical communications system using a single dual-function semiconductor at each end of

the link. Other early work was performed at IBM from 1969 to 1972, including one-way links using fiber optics.

### Some Experimental Results

It's important to realize that off-the-shelf LEDs often function well as optical transceivers. I made some measurements of the performance of commercial LEDs operated as detectors that will give you a good idea of their sensitivity.

"External quantum efficiency" is an important measure of a detector's performance. A detector generates a photocurrent when illuminated by a light source. The external quantum efficiency of the device is the ratio of the number of photocurrent electrons to the number of photons striking the detector during a given period of time. Thus, if each photon generates an electron, the quantum efficiency is 1 (or 100 percent). If two photons are required to generate an electron, the efficiency falls to 0.5 (or 50 percent), and so forth.

With the help of a calibrated silicon

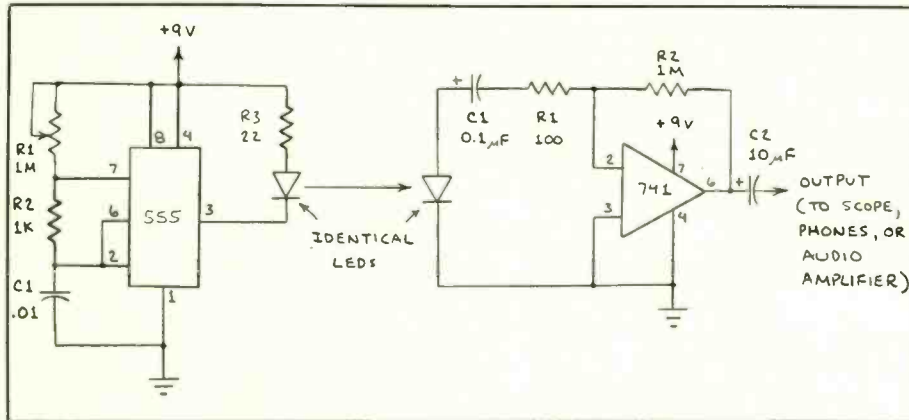

Fig. 4. A simple LED-LED demonstration circuit.

photodiode, I measured the external quantum efficiency of several GaAs and GaAs:Si LEDs. In each case, the LED connected as a detector was illuminated by radiation from an identical LED. This is because an LED operated as a detector responds best to the band of wavelengths at or slightly below the band of wavelengths it emits when operated as an emitter.

A General Electric SSL-54 GaAs LED with a peak emission wavelength of 900 nm gave a quantum efficiency of 8.8 percent when operated as a detector. A GE SSL-55 GaAs:Si LED with a peak emission wavelength of 940 nm gave a quantum efficiency of 26 percent in the detector mode. The external quantum efficiency of commercial silicon photodiodes ranges from 50 to 70 percent. Though the LEDs I measured are not nearly this efficient, their performance is more than adequate for many practical applications.

I also measured the photocurrent generated by both LEDs in response to an increasing level of illumination from similar LEDs. As can be seen in Fig. 2, both diodes exhibited a linear response over the range of applied radiant power.

Optical communications is an important application for LEDs operated as both detectors and emitters. Therefore, I measured the response of the LEDs cited above to fast-risetime (1-nanosecond)

pulses from a GaAs semiconductor laser diode. Both LEDs were connected across a 50-ohm load resistor. The current through the resistor was monitored with an oscilloscope. As shown in Fig. 3, both LEDs exhibited rise and fall times of around 25 nanoseconds (10- to 90-percent points).

Note in Fig. 3 that the GaAs:Si LED exhibited a considerably increased fall time when the incoming radiation exceeded the device's saturation point, at which increasing radiation fails to generate a greater photocurrent. Well above saturation, the 100-nanosecond-wide pulse from the laser diode was stretched to 450 nanoseconds. This effect is probably related to the fact that, when operated as emitters, GaAs:Si LEDs exhibit much slower rise and fall times than do GaAs LEDs. Of course, what this means is that GaAs:Si LEDs are not as suitable for wide-bandwidth links as are GaAs LEDs.

During the past five years or so, highly efficient red and near-infrared emitting AlGaAs LEDs have become widely available. Though I have not quantified the performance of AlGaAs LEDs in the detector mode, I have had excellent results using both red and near-infrared AlGaAs LEDs as detectors. AlGaAs LEDs used as detectors should be paired with similar AlGaAs LEDs. Thus a super-bright red AlGaAs LED will detect the light emitted

by a similar LED much better than the radiation emitted by a near-infrared AlGaAs LED.

## Simple LED-LED Test Circuits

There are several ways to determine if a pair of similar LEDs will work in an optical transceiver application. The most straightforward is to connect one LED to a current meter and expose it to radiation emitted by the second LED. This is essentially how I made the quantum efficiency measurements mentioned above.

When performing such tests, it's helpful to compare the performance of LEDs to that of conventional detectors. For example, the receiving LED can be replaced by a silicon photodiode or solar cell. For a fair comparison, it is essential to compensate for the sensitive surface area of the detectors being compared. The simplest way to do this is to form a small hole in a sheet of aluminum foil and expose all the detectors under test through this hole.

Since LEDs have a much smaller sensitive region than a solar cell, this procedure can be simplified by making a hole in the foil so that it has the same dimensions as the LED's chip. The LEDs can then be tested without the external aperture, while large-area detectors, such as solar cells, can be tested with the aperture.

Figure 4 shows a simple arrangement that will allow you to quickly determine if a particular pair of LEDs will work in a bidirectional audio-frequency lightwave link. In operation, the transmitter LED sends a stream of pulses to the receiver LED. The photocurrent from the receiver LED is amplified, and the magnitude of the audio tone provides a rough indication of whether or not the selected pair of LEDs will function in a practical lightwave link.

The Fig. 4 transmitter is a straightforward 555 pulse generator. Potentiometer R1 controls the pulse repetition rate. Though the simple receiver shown works well, you can connect the receiver LED directly to the input of a commercial audio amplifier.

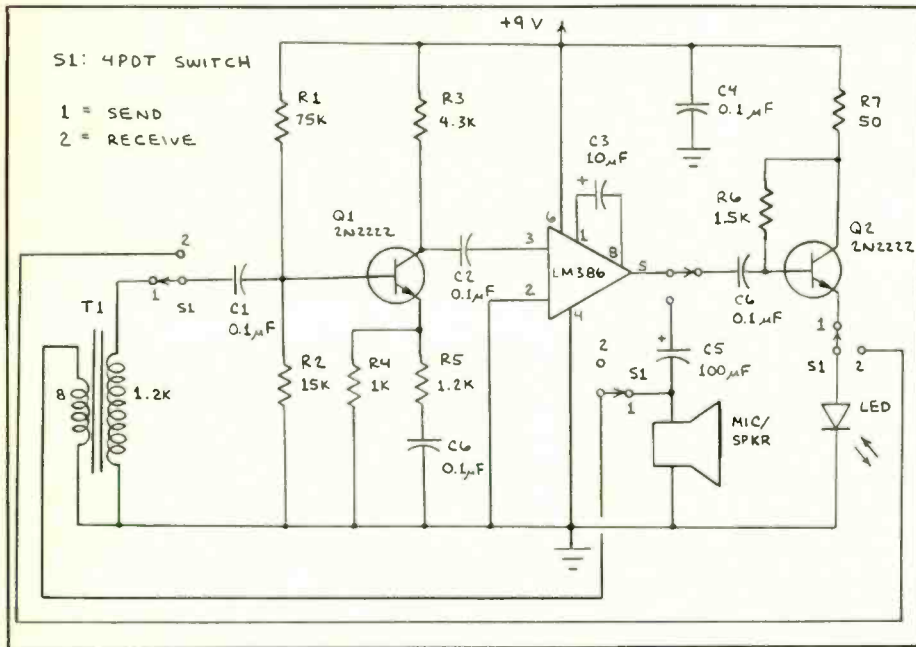

Fig. 5. Lightwave voice communicator with LED source/detector.

Remember that the Fig. 4 arrangement provides only a rough indication of an LED's performance as a detector. For more precise information, it's necessary to make measurements as described above.

### A LED-LED Transceiver

Since 1973, I have built a number of working lightwave transceivers that incorporate a single LED as a dual-function source and detector of optical radiation. These transceivers have been operated through the atmosphere over ranges of hundreds of feet and through optical fibers over similar distances.

Figure 5 is the schematic diagram of one of these systems. You can use this circuit to demonstrate that the concept of a lightwave transceiver in which a single LED doubles as a source and a detector is indeed a practical proposition. Or you can adapt the circuit to a practical system.

Note in Fig. 5 that a standard 8-ohm speaker functions as both a microphone and a speaker. Setting *S1* to position 1 connects the speaker to the 8-ohm side of

audio transformer *T1*. Speech directed into the cone of the speaker generates a small current that is coupled into *Q1* via *T1* and *C1*. The amplified signal is then coupled through *C2* into the LM386 audio power amplifier chip. The output from the LM386 is then coupled into LED driver *Q2*, which controls the current flowing through the LED. Hence, speech directed into the speaker's cone is transformed into an amplitude-modulated lightwave by the LED.

Setting *S1* to position 2 connects the speaker to function as a speaker instead of as a microphone, and the LED is connected to *Q1* via *C1*. Lightwaves striking the LED's junction generate a photocurrent that is amplified by *Q1* and passed through *C2* to the LM386 power amplifier. The output of the LM386 is then passed to the speaker via *C5*.

A pair of the Fig. 5 circuits can be used for half-duplex, bidirectional communication through the atmosphere or through a single optical fiber. If you have built and used lightwave communication systems designed to operate through the atmosphere, you can appreciate the advan-

tage of having a single lens rather than two lenses at either end of the link. This greatly simplifies alignment of a pair of transceivers.

For best results, the LED should be an AlGaAs near-infrared or super-bright red device. Near-infrared LEDs will provide a covert communications link, but alignment is more difficult than when visible LEDs are used.

Various kinds of optical fiber termination devices are available for interfacing fibers and LEDs. Alternatively, you can attach a fiber directly to an LED. One way to do this is illustrated in Fig. 6. Here a small hole is bored into the end of an epoxy-encapsulated LED. You can form the hole with a small drill or a hot needle. In either case, it's important to avoid damaging the very small bonding wire that connects one of the LED's leads to the top of the chip.

After forming the hole, dip the end of the fiber into clear epoxy and insert it in the hole. The epoxy secures the fiber in place and provides refractive index matching between the end of the fiber and the roughened end of the bored hole.

You can use plastic optical fiber if the LED is a visible red emitter. Plastic fiber is easy to cut with a sharp safety knife or razor blade.

Silica and glass fibers have much lower characteristic attenuation than plastic fibers do, and they can be used with both red and near-infrared emitting LEDs. These fibers must be cleaved to provide a perfectly flat end. One way to cleave a glass or silica fiber is to lightly score it with a carbide blade. First, pull the fiber across a curved surface, such as a plastic 33-mm film container. Then lightly pull the carbide blade across the desired cleavage point. The fiber should almost immediately pop apart.

Examine the end of the fiber with a record player stylus magnifier. When light is shining through the opposite end of the fiber, a properly cleaved end will be a brightly glowing circle. A half-moon of glowing light indicates an imperfect cleave, in which case, you should try again.

# ELECTRONICS NOTEBOOK...

**Caution:** You must wear protective glasses when cleaving glass and silica fibers since small slivers broken off during cleaving might fly into your eye. Small remnants of fiber are like invisible splinters that can cause painful injuries. Collect fiber scraps with the mastic side of a piece of masking tape and discard them in a safe place.

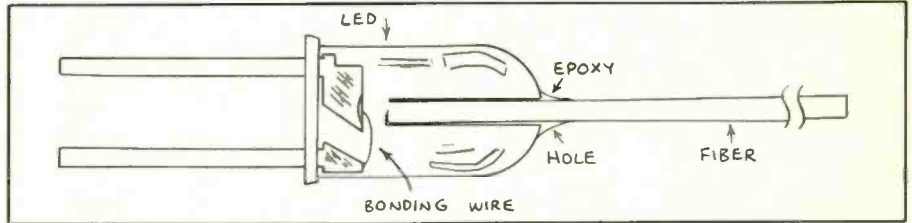

Fig. 6. How to mate an optical fiber to an encapsulated LED.

## Going Further

The conclusions of the scientists at Bell Labs in 1973 notwithstanding, LEDs can indeed double as both emitters and detectors in practical lightwave communication links. For example, I have used a pair of circuits similar to that shown schematically in Fig. 5 and equipped with near-infrared LEDs to transmit voice in both directions through a 200-meter sili-

ca fiber. In February 1980, I demonstrated this system at the site in Washington, D.C., where Alexander Graham Bell first demonstrated voice communication over a beam of reflected sunlight exactly 100 years earlier. Besides my wife and me, present were representatives of the Smithsonian Institution, the National Geographic Society and, despite their ongoing legal battle, Bell Laboratories.

For additional information about

lightwave communications and LEDs that function as both emitters and detectors, see *The Forrest Mims Circuit Scrapbook* (McGraw-Hill, 1983) and *Forrest Mims' Circuit Scrapbook II* (Howard W. Sams, 1987). In *A Practical Introduction to Lightwave Communications* (Howard W. Sams, 1982), which is out of print but still available from some libraries, I discuss lightwave communications in great detail.

ME

## To preserve your copies of

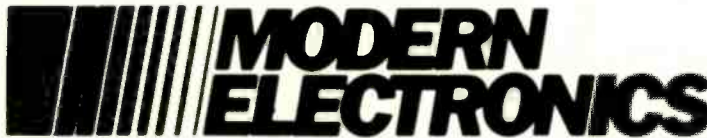

THE MAGAZINE FOR ELECTRONICS & COMPUTER ENTHUSIASTS

A choice of handsome and durable library cases-or binders-for your copies of **MODERN ELECTRONICS**. Both styles bound in green library fabric stamped in gold leaf.

**Cases:** Each case holds 12 issues.  
Price per case \$7.95; three for \$21.95;  
six for \$39.95

**Binders:** Each binder holds 12 issues.  
Issues open flat. Price per binder \$9.95;  
three for \$27.95; six for \$52.95

(Canadian and foreign requests should also include an additional \$2.50 per item for shipping costs.)

To: Jesse Jones Industries (Since 1843)  
P.O. Box 5120, Dept. MOD, Philadelphia, PA 19141

I enclose my check or money order for \$ \_\_\_\_\_ MODERN ELECTRONICS  
Please send me \_\_\_\_\_

Files.  Binders. (Please Print)

Name \_\_\_\_\_

Address \_\_\_\_\_

City \_\_\_\_\_

State \_\_\_\_\_

Zip \_\_\_\_\_

Please allow approximately 4 weeks for delivery.

# COMPUTER PARTS GALORE

## IBM COMPATIBLE WIRED CARDS

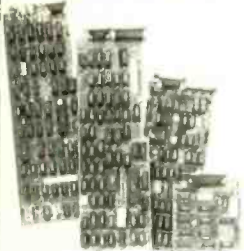

- MULTIFUNCTION \$79.95
- NEW MONO/PRINTER \$49.95
- NEW COLOR/PRINTER \$49.95
- MULTI I/O \$79.95
- PRINTER (PAR) \$24.95
- GAME \$24.95
- RS232 \$34.95
- CLOCK/CAL \$44.95
- 576K RAM \$59.95
- I/O +2 \$58.95
- 1.2/360 DRIVE \$59.95
- DRIVE 2 PORT \$24.95
- DRIVE 4 PORT \$29.95

Most wired boards can be bought in bare PCB form with parts list and placement diagram for \$9.95 (small) to \$19.95. ASK!

### MEMORY MAGIC RAM CARD \$139.95

This clever little card has copied the Lotus/Intel RAM format for expanded memory specs (EMS) and is far, far cheaper, but just as good. Comes ready to stuff with 64K DRAMS, and will accept CMOS of 256K, or 512K of 64K DRAM. Comes with driver disk for RAM disk or spooler.

### EPROM PROGRAMMER

A clever card that plugs into your IBM and lets you program any EPROM up to 512K under software control. Full screen edit/ add/delete features, will program all types. 5v, 12v, 21v, 24v, a really full feature unit for the price. Comes in two styles: the EW901 does it a time, the EW904 does 4 EPROMS at a time.  
EW901... \$119.95 EW904... \$199.95

### 640K 2 OR 4 LAYER XT MOTHERBOARD

**4 LAYER 10 MHZ TURBO**  
This is a champion of a board, made with the latest of 4 layer PCB fabrication techniques. It is rock-solid and has perfect hard-switch (a toggle switch chooses speed) modes to choose from. It will also use two BIOSes. DIP switch selectable for when you want to select certain BIOSes for particular applications. A high quality board at a realistic price.  
\$159.95

4 Layer 8 Mhz TURBO, as above but single BIOS. Hard-soft Sw \$149.95

2 Layer 8 Mhz TURBO \$129.95

### ASTEC 200W POWER SUPPLY FOR AT \$129.95

We sell the ASTEC power supplies because they are very good. Less than 0.1% fail in service, and the over-voltage protection is so good that they never fry boards. Just try some of the real cheapos - ask a friend who had a system fry at 18V on the 5V line, hard drives and all. They are FCC, CSA and UL approved. They put out a true 200W at 5V at 21A, 12V at 8A, 5V-12V at 0.3A. And they will last forever being ASTEC.

### "HOW TO BUILD YOUR OWN P.C. COMPATIBLE" FROM COMPREHENSIVE GUIDES \$12.95

**BIG BLUE SEED**  
The BIG BLUE seed now has over 100 IBM motherboards and cards listed in it. All the part values and placements make it useful for service and repair and the same old price of \$17.95

### NEW

## ATTAK 286-1A

10 MHZ BOARD \$495.00

\$395.00 8 MHZ

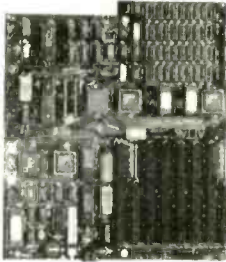

- 8, 10 MHZ
- ON BOARD BATTERY
- STO AT SHAPE & SIZE
- STO AT PERIPHERAL
- RUNS ALL BIOS SETS
- 8 INTERFACE (6-2) SLOTS
- 1 MEGABYTE RAM SPACE
- CMOS CLOCK/ CAL ENDR
- 00287 SOCKET ON BOARD

At last the new model 1A of the ATTAK-286 board is in stock. It uses the LSI chip set from CHIPS & TECHNOLOGY that you have heard tell about. It is of 4 layer construction for noise free high speed operation and is exhaustively pretested on a GENERAL RADIO bed of nails computerized matrix tester. It is the same size as the real AT and has space for up to 1 Meg of RAM. Wired boards are equipped with the latest PHOENIX BIOS. We sell the boards in these formats:

- (B) Bare tested PCB with parts list & placement \$89.95
- (C) Detailed manual, with CHIPS & TECH data, schematics and many useful hints and kinks \$29.95
- (D) PHOENIX BIOS, for bare PCB buyers, latest version \$29.95
- (E) Keyboard BIOS from PHOENIX for bare PCB \$39.95
- (F) CHIPS & TECHNOLOGY 5 Chip set, 8 Mhz \$39.95
- (K) 80286 CPU, 8 Mhz \$89.95

We have many other parts in stock, ask.

### FREE PAD WITH EVERY MOUSE



C 7 MOUSE \$84.95

BUS MOUSE \$94.95

LOGIMOUSE

Compatible with all mouse based software. Opto-Mechanical - No power supply required - High resolution - 3 button design

### POWER SUPPLIES

#### UNINTERRUPTIBLE POWER SUPPLY



SENDON

AS LOW AS \$259.95 UPS 250

+ 1 year warranty - EMI/RFI filters - Surge protection circuits - High efficiency - Internal GEL CELL - Audible power loss warning - Fast transfer time - Multiple output sockets

UPS 400 \$379.95

HOLD UP TIME	MODEL	XT	AT	OUTLETS
	UPS 250	45 min	42 min	2
	UPS 400	53 min	50 min	4

### NCR BURROUGHS NORTHERN TELECOM

The ever famous NCR switching power supply for their defunct IBM clone. 5V at 7A, 12V at 3A, 5-12 at 1A. Another very nice unit. It will run a clone and is a very high quality unit.  
\$34.95

The NORTHERN TELECOM power supply is running out at last. We have only 300 of these great beauties left (out of the 3000 we had). It gives 5V at 4A, 12, 5, 12V at 1A each.  
A real deal at only \$19.95

What a deal, we bought a whole lot of these BURROUGHS switching power supplies for real cheap. They give 5V at 8 Amp, & 12V at 3 Amp. A very good unit for external tape, or hard drive, or ext floppy. We are able to sell these for only \$24.99



### POWER BAR

- Surge suppressor
- EMI/RFI filter
- 6 outlets
- Circuit breaker

ONLY \$13.95  
While quantities last

Easy to Build • All Wired • Pre-Tested Kit

## AT SYSTEM KIT \$999.95 1 YEAR WARRANTY

All Wired and Pretested Complete Kit

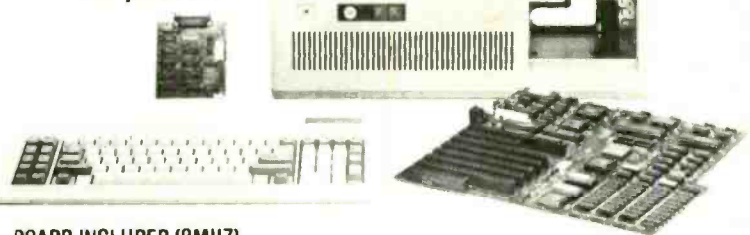

### BOARD INCLUDED (8MHZ)

ALL YOU NEED TO BUILD up a really nice AT clone system with our FLIP TOP case, 200W power supply, and ATTAK-286 with 512K RAM on it - Floppy/Hard drive controller - 1.2M DS4D drive - RT-101 Keyboard - PHOENIX BIOS - PHOENIX Keyboard

BIOS - All the small bits and pieces to quickly allow you to make your own AT clone in 1 hour or less. This kit uses all first quality reliable components for long life.

### XT TURBO KITS

COMPLETE 8MHZ XT TURBO KIT \$599.00 ALL WIRED AND PRETESTED



Yes we make up the kits from stocks of wired and tested boards so you know all will be well when it is assembled. We insist on the best quality of pre-tested boards, stuffed with good new IC's and then thoroughly tested and burned in. This kit consists of the following parts: • Flip-top case, heavy gauge steel - 150

Watt power supply, true 150W - 5160 AT/XT autoswitch keyboard - 8 Mhz Turbo with 640K DRAM - Drive card & cable - 2 DSDD drives - Video card, color/mono (your choice) - Clock/cal/ser/par ports - 10 free diskettes with firmware - Assembly manual - speaker

### XT-AT KEYBOARD

KEYTRONICS RT-101 100% REAL ONLY \$99.95 1 YEAR WARRANTY



We were able to get a few more RT-101 from an OEM who was overstocked with them, but only a few so act fast. The final shipment will arrive about one week after you see this ad so act fast to get in the queue.

### BEST QUALITY IBM COMPATIBLE KEYBOARDS AS LOW AS \$54.95



As you know the keyboard is one of the two mechanical items in your system, all else is solid state and runs forever. We have looked high and low for good Taiwan keyboards, and found them! BTC, one of the world's finest keyboard makers, has them. We tested them thoroughly first, and then we bought. We found them to be of excellent quality. 100% IBM/Keytronics compatible and only a little more costly than the real cheapies.

- 5150 The std. 84 key type for XT, with large return key \$54.95
- 5180 The new XT/AT autoswitch type that knows what it is plugged into. Has LED status panel, large return key, and a very nice feel \$64.95
- 5161 The enhanced AT/XT autoswitch with 12 function keys, LED status panel, numeric pad, large return key \$88.95

### XT, AT FLIP TOP CASES

REGULAR AT \$129.95 With 200 watt full-size AT power supply \$199.95



BABY AT \$127.95 With 200 watt full-size AT power supply \$197.95



### XT FLIP-TOP CASES \$59.95

**KEYBOARD DRAWER**  
For light quarters, drawer allows you to stow away the keyboard. RECS... \$49.95 N/KS... \$35.00

**NEW ITEMS**  
BOCA RAM/AT TOPHAT  
SAMSUNG MONITORS  
AMAZING THING MODEMS  
IDEA MODEMS  
SEA GATE HARD DRIVES 20, 30 and 40 MEG  
CALL FOR CURRENT PRICES

COMPUTER PARTS GALORE INC.  
56 HARVESTER AVE.  
BATAVIA, NY 14020 USA  
TEL: 716-343-6133  
FAX: 716-343-9912

CALL TOLL FREE  
1-800-431-9008



Terms and Conditions: Minimum order \$10.00. For orders less than \$50.00, please add \$5.00 for packing and freight. Over \$50.00, please add 5% for packing and freight. Heavy items may need extra freight. All orders sent by UPS ground unless another way is requested. In that case any extra fee we must pay is charged. UPS red, blue are available. C.O.D. by US mail or UPS. Please add \$3.00 C.O.D. fee to the above. We accept Visa, MasterCard, American Express, certified check, money order, school, college, university, or state and federal institution purchase orders. Personal checks need 14 days to clear. All goods shipped as soon as possible. All items subject to prior sale. Prices are subject to change without notice.

## An intriguing programmable bit rate generator; digital/linear high- and low-pass filters; late-breaking news

By Harry Helms

Deep in the heart of Texas—Austin to be precise—is Motorola's MOS semiconductor division. Over the past few years, a number of innovative CMOS ICs have been produced by the design teams in Austin. Some are now starting to enter the general semiconductor marketplace and are worth closer looks.

One that seems particularly intriguing to me is the MC14411 *bit rate generator*. Everyone who works with digital devices and circuits needs stable clock signal sources. Most such clock signal generators are fixed frequency, with the output frequency determined by a timing resistor and capacitor. Changing output frequencies, or obtaining more than one output frequency at the same time, can be a problem. The solution might well be the MC14411, which can be thought of as a logic-controlled clock oscillator. It offers 16 different clock output frequencies simultaneously, and all outputs can be digitally switched between four frequency ranges by a 2-bit "address" input! The output frequencies available from the MC14411 range from 1,843 kHz down to approximately 75 Hz.

Figure 1 shows the package and pin connections for this device. The outputs are labeled F1 through F16. The output range is selected by the Rate Select A (pin 23) and Rate Select B (pin 22) inputs. The MC14411 requires an external 1.8432-MHz crystal to control its output frequencies, and this crystal must be connected to the XTAL Input (pin 21) and XTAL Output (pin 20) pins. There is also a Reset Input at pin 10. For normal operation, the Reset Input must be held to a high logic level ( $V_{cc}$ ). If pin 10 is low, outputs F1 through F14 will be low, while outputs F15 and F16 will be high.

Shown in Fig. 2 is an internal block diagram of the MC14411. The first stage is the 1.8432-MHz oscillator section, whose frequency is controlled by the external crystal connected to pins 20 and 21. The output of the oscillator is applied to output F16 and to the input of the first

divider stage. This means that the output frequency at F16 will always be 1.8432 MHz, regardless of the signals at the Rate Select inputs. The first divider "pre-divides" the oscillator signal frequency. The output at F15 is taken from the first divider and will be a constant 921.6 kHz regardless of the Rate Select inputs. The first divider and the output dividers are both connected to the Reset Input line from pin 10.

Outputs F1 through F14 are from additional dividers controlled by a Rate Select Logic section. The outputs from the first divider are subjected to one of four possible "multiplication factors" according to the Rate Select inputs. The available multiplication factors are by 1 ( $\times 1$ ), 8 ( $\times 8$ ), 16 ( $\times 16$ ), and 64 ( $\times 64$ ). For example, the four possible output frequencies at F1 are 9.6, 76.8, 153.6, and 614.4 kHz. High (H) and low (L) logic signals at the Rate Select outputs determine the multiplication factor as followings:

Rate Select		Multiplication
A	B	Factor
L	L	$\times 1$
L	H	$\times 8$
H	L	$\times 16$
H	H	$\times 64$

Motorola recommends that the oscilla-

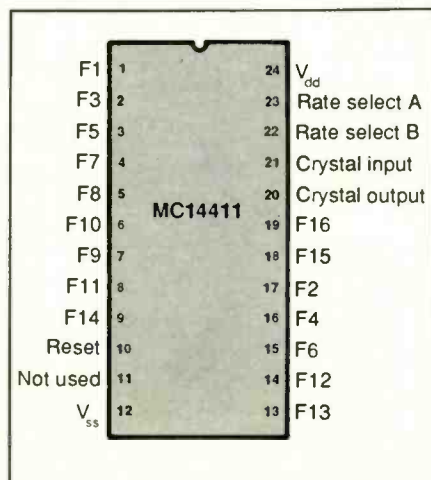

Fig. 1. MC14411 pin connections and packaging details.

Table I MC14411 Bit Rate Generator	
Supply voltages:	+ 5 volts dc ( $\pm 5\%$ )
Output drive current (sink):	0.78 mA typical
Dc current drain per pin:	10 mA
Quiescent power dissipation:	0.015 mW
Input capacitance:	5 pF
Duty cycle:	50%
Noise immunity:	45% of $V_{dd}$ typical
Prime vendor:	Motorola

tor crystal connected to pins 20 and 21 meet certain specifications. It should be parallel mode and be within  $\pm 0.05$  percent of 1.8432 MHz at a capacitance of 13 picofarads. Additional stability can be gained by connecting a 15-megohm resistor in parallel with the crystal.

Table I gives a summary of the essential specifications of the MC14411, while Table II shows the frequencies available at the various inputs for different multiplication factors. Note that the supply voltage for this device is +5 volts, the same as for TTL, although it is a CMOS IC. The +5 volts is becoming the *de facto* "standard" logic supply voltage for these CMOS devices, too, since TTL and CMOS devices alike can be powered from it. Outputs of the MC14411 are buffered and are compatible with low-power Schottky (LS) versions of TTL. All inputs are diode protected, although the usual precautions against static discharge when working with CMOS should be followed.

A data sheet for the MC14411 is available from your local Motorola semiconductor distributor or from Motorola Semiconductor Products Inc., 3501 Ed Bluestein Blvd., Austin, TX 78721.

### Digitally Programmable Filters

The MC14411 is an example of a recent push toward producing CMOS devices containing standard analog or linear functions that have previously been implemented using operational amplifiers and supporting discrete components.



# **CABLE TV DESCRAMBLERS**

**for your**

**FREE CATALOG**

**DIAL 1-800-426-2653**

**or write:**

**CABLE  
DISTRIBUTORS**

**PO BOX 1261, DEPT. M  
HOPE, AR 71801**

# SOLID-STATE DEVICES...

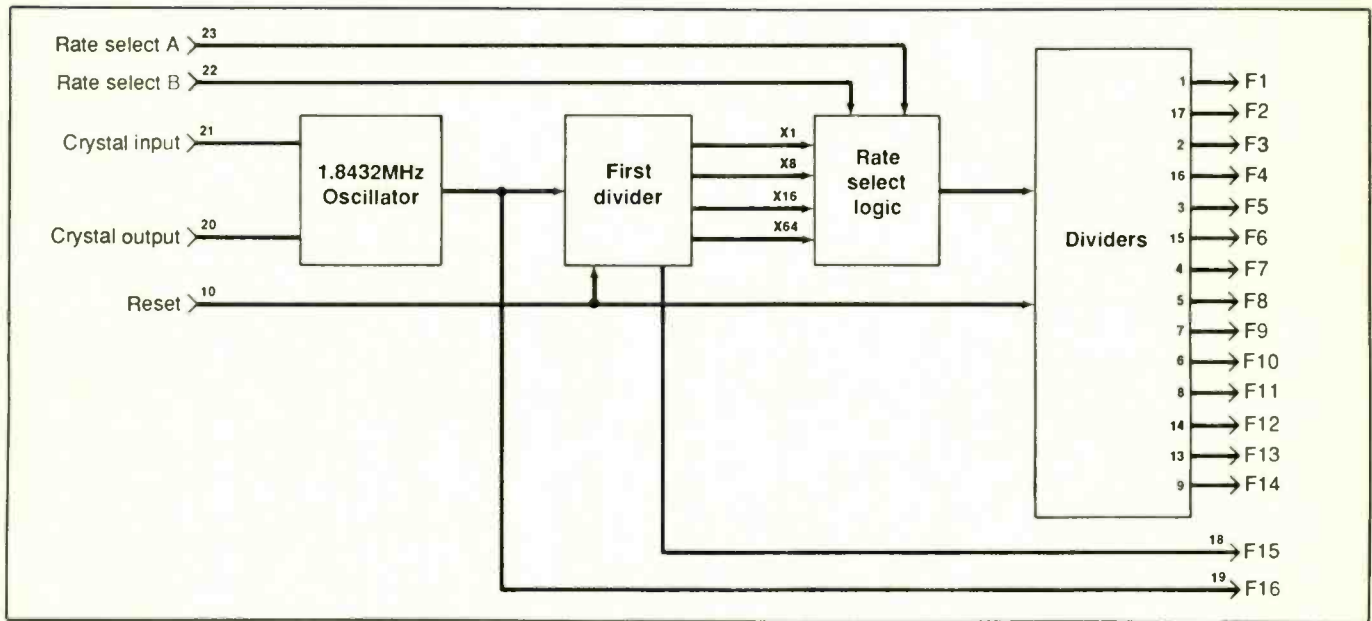

Fig. 2. Block diagram of MC14411's internal circuitry.

Two recent devices are equivalents of popular active filters: the S3528 programmable low-pass and S3529 programmable high-pass filter devices from AMI/Gould Semiconductors. Both are based on switched-capacitor techniques and permit their cutoff frequencies to be adjusted in 64 discrete steps by a 6-bit digital control input.

The S3528 has a frequency range of 40 Hz to 20 kHz, and the cutoff frequency can be set to a desired point in that range. The 64 steps to select from can be custom programmed from a universe of 2,048 possible points via an internal  $64 \times 11$ -bit ROM. An internal oscillator section uses an external 3.58-MHz "color-burst" crystal, or it can use TTL/CMOS clock signals. Attenuation at the cutoff frequency and above is better than 51 dB. The S3529 has identical specifications and performance, but it has a high-pass filter function.

There is another interesting similarity between these two devices. Both require a constant +5- and -5-volt dual-polarity power source and both have digital and analog ground pins. The internal circuitry of these devices is a combination of

linear and digital stages, so they are neither purely digital nor purely linear devices. Do we need a new descriptive term for such ICs, such as "digilinear"?

Details on the S3528 and S3529, in-

cluding cutoff frequencies for various control inputs and applications circuits, are found in data sheets for each device available from AMI/Gould. You can get these from your nearest AMI/Gould dis-

Table II—Output Frequency Multiplication Factors\*

Output	$\times 64$	$\times 16$	$\times 8$	$\times 1$
F1	614.4K	153.6K	76.8K	9,600
F2	460.8K	115.2K	57.6K	7,200
F3	307.2K	76.8K	38.4K	4,800
F4	230.4K	57.6K	28.8K	3,600
F5	153.6K	38.4K	19.2K	2,400
F6	115.2K	28.8K	14.4K	1,800
F7	76.8K	19.2K	9,600	1,200
F8	38.4K	9,600	4,800	600
F9	19.2K	4,800	2,400	300
F10	12.8K	3,200	1,600	200
F11	9,600	2,400	1,200	150
F12	8,613.2	2,153.3	1,076.6	134.5
F13	7,035.5	1,758.8	879.4	109.9
F14	4,800	1,200	600	75
F15	921.6K	921.6K	921.6K	921.6K
F16	1.843M	1.843M	1.843M	1.843M

\*All output rates measured in Hertz (Hz).

# Order Back Issues

## BACK ISSUE ORDER FORM

Please send me the following issues of *Modern Electronics* @ \$2.50 each:

Month(s) & Year(s): \_\_\_\_\_

Number ordered @ \$2.50 each: \_\_\_\_\_

(Your order may be tax deductible.)

Total Payment Enclosed: \_\_\_\_\_

(Check or M.O. only.)

NAME: \_\_\_\_\_

STREET ADDRESS: \_\_\_\_\_

CITY: \_\_\_\_\_ STATE: \_\_\_\_\_ ZIP: \_\_\_\_\_

tributor or by writing to AMI/Gould, 3800 Homestead Rd., Santa Clara, CA 95051. A written request for data sheets should be made on company or professional letterhead.

### Short Takes

How low can an op amp go? (in terms of voltage, that is). Linear Technology Inc. (P.O. Box 489, Station A, Burlington, ON, Canada L7R 3Y3) recently announced its LC810 op-amp device, which can operate from single- or dual-polarity supply voltages below 1 volt. Its output swings virtually "rail-to-rail" and it can handle typical supply currents of 200 microamperes and drive loads as low as 180 ohms.

National Semiconductor Corp. (2900 Semiconductor Dr., P.O. Box 58090, Santa Clara, CA 95052-8090) has announced publication of its *ASIC Design Manual and Semiconductor Master Selection Guide*. The *ASIC Design Manual* covers National's complete line of applications-specific ICs, including circuit functions available in gate arrays and standard cell libraries. Data on designing with ASICs is also included. The *Semiconductor Master Selection Guide* provides basic features and specifications for all of National's standard and ASIC devices. There is also a directory of sources for more detailed information on the various products. Copies of both of these books are available from a National sales office or its corporate literature department.

Speaking of National Semiconductor, they recently acquired Fairchild Semiconductor. Fairchild was one of the true pioneers in the linear IC field, having introduced the first monolithic IC operational amplifier (the 709) in 1965 and following up with what may be the world's most popular op amp, the 741, in 1976. At the time this column was written, National planned to keep many Fairchild devices in continued production, although the Fairchild name (and familiar "μA" part number prefix) will gradually be phased out.

See you next month!

ME



**Immediate Delivery**

# DMM's at SALE PRICES!

**3 1/2 DIGIT 3200 COUNT ANALOG/DIGITAL MULTIMETERS**

Model 73  
Value Leader-World's Most Popular DMM-Auto-ranging

**\$69** reg. \$79

Model 75  
Auto-ranging + Range Hold Audible Continuity Function

**\$95** reg. \$109

Model 77  
Touch-Hold Feature + Features of Model 75

**\$125** reg. \$145

Model 37  
Bench/Portable, 0.1 VDC Accuracy 10 A Range 2 yr. Warranty

**\$199** reg. \$229

**40th Year Anniversary Sale**



**3 YEAR WARRANTY**

Model 77

Model 8021B

**3 1/2 DIGIT HIGH-ACCURACY HAND HELD**

Model 8021B  
0.25% DC Accuracy, Audible Continuity Function

**\$149** reg. \$169

Model 8020B  
0.1% DC Accuracy, Audible Continuity & Conductance Function

**\$219** reg. \$249

Model 8024B  
0.1% DC Accuracy, 11 Functions Peak Hold, Temperature

**\$219** reg. \$249

Model 8026B  
0.1% DC Accuracy True RMS AC Volts & Current

**\$195** reg. \$219

**4 1/2 DIGIT TRUE RMS HAND HELD**

Model 8060A  
Measures True RMS AC Volts & Amps, dB + Frequency From 12 Hz to 200 kHz, Resistance to 300 Ω

**\$315** reg. \$359

Model 8062A  
Same as 8060A, but Less Frequency & dB

**\$265** reg. \$295

**TRUE RMS BENCH DMMs 1 YEAR WARRANTY**

Model 8010A  
3 1/2 Digit 10 AMP Range

**\$255** reg. \$289

Model 8010A-01  
With Rechargeable Battery

**\$295** reg. \$329

Model 8012A  
3 1/2 Digit Two Low Ranges

**\$319** reg. \$359

Model 8012A-01  
With Rechargeable Battery

**\$355** reg. \$399

Model 8050A  
4 1/2 Digit Relative Ref. Function 0.03% DC Accuracy

**\$355** reg. \$399

Model 8050A-01  
With Rechargeable Battery

**\$389** reg. \$439

Model 8060A  
1 YEAR WARRANTY

\*True RMS AC TO 50/ kHz

\*Conductance Function Checks High Resistance

**FREE SHIPPING!**  
FREE SHIPPING ON FLUKE TO UPS SHIPPABLE DESTINATION.

Send for FREE 480 page "Industrial Products Catalog". Understand it is FREE with any order or if requested on company letterhead. (Otherwise, \$4.95 to cover catalog and shipping costs.)

ORDER TOLL FREE  
**1-800-323-5925**  
IN ILLINOIS  
**312-297-4200**  
SINCE 1947

**Joseph Electronics**



IL Res. 7% Tax

**JOSEPH ELECTRONICS, INC.**  
8830 N. Milwaukee Ave. Dept. M  
Niles, IL 60648

Rush merchandise per attached order. I understand rated accounts are shipped open account; otherwise send per credit card.  
 Visa  MasterCard  Discover  
 Check  Money Order  Rush Catalog  
Card No. \_\_\_\_\_ Exp. Date \_\_\_\_\_

Name \_\_\_\_\_  
Company \_\_\_\_\_  
Street Address \_\_\_\_\_  
City \_\_\_\_\_ State \_\_\_\_\_ Zip \_\_\_\_\_

## CAT Control of a Yaesu FRG-8800 with a Commodore C-64 Computer

By Kjell W. Strom, SM6CPI

The microcomputer brought many advantages to modern electronics. Communications is one area in which its benefits can shine, especially if you have a communications receiver already equipped to "communicate" with a computer. Such a receiver is the popular Yaesu FRG-8800.

I'll show you how the Yaesu FRG-8800 general-coverage receiver can be controlled with a Commodore C-64 (or C-128 operated in the C-64 mode) computer. The problems associated with running the C-64 reliably at the undocumented 4,800-baud rate have been solved using a machine-language routine, which is loaded from a BASIC program. A very simple hardware solution for interfacing between the computer and the shortwave receiver is included here as well.

### The RS-232 Mystery

Yaesu's CAT (Computer Assisted Transceiver) accepts commands sent to it in a standard RS-232C format. This format does not cause any problems. Any advanced book on the C-64 will tell you how to set up the Command and Control registers for a word length of eight bytes with two stop bits and no parity.

Though the CAT system operates at 4,800 baud, the computer's baud rate stops at 2,400 baud. Some available literature gives formulas for calculating non-standard baud rates. If you try plugging in numbers, you will arrive at the conclusion that the maximum transfer rate is a bit over 5,000 baud. In point of fact, you can set up the C-64 for 4,800 baud with the parameters calculated from these formulas. However, the result is not reliable; sometimes characters get lost on their way to the User Port.

In the program listed here, such problems are avoided by using the aforementioned machine-language routine for handling the RS-232C procedures. There is also a routine for converting the frequency bytes from hexadecimal to decimal format. This is necessary because the frequency bytes calculated in the pro-

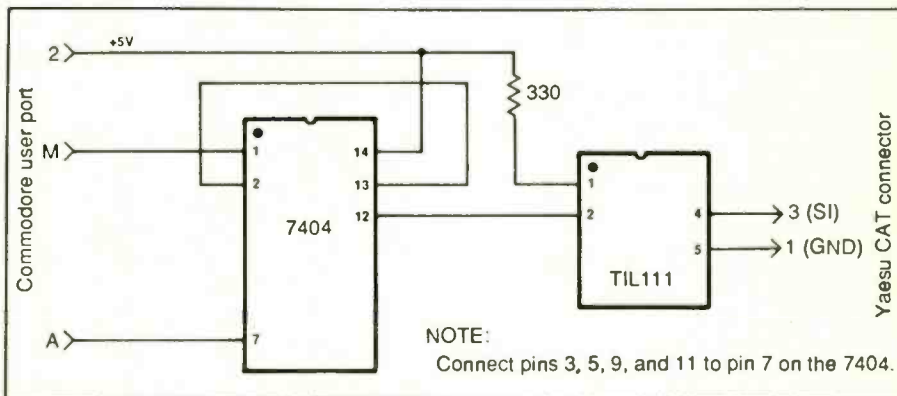

Fig. 1. Schematic diagram of interface between a Commodore C-64 computer and Yaesu FRG-8800 general-coverage short wave receiver.

gram are in hex format, while the BASIC interpreter treats all numbers as decimal numbers. You then get an extra decimal-to-hex conversion, which you must undo by reconvorting.

Reconversion is easily accomplished in BASIC, but the machine-language routine occupies less memory space and is several times faster than the BASIC program. This can be important in, for example, scanning procedures.

The machine-language part of the program is loaded from the DATA in lines 4110 through 4114 by the command GOSUB 4000. There are four SYS-call entrances to the routines:

- 1.) SYS 52480 is the 4,800-baud improved version of OPEN 1,2, . . .
- 2.) SYS 52512 takes the five bytes that have been POKEd into temporary storage at locations 52592 through 52596, does the hex-to-decimal conversion on 52592 through 52596 and sends all five bytes, like PRINT 1.
- 3.) SYS 52526 sends 52592 through 52596 without conversion, since you do not want to reconvert the 2-byte commands.
- 4.) SYS 52578 is functionally equivalent to CLOSE 1.

### Main Program

Key in and SAVE the program listed elsewhere in this column. Then type RUN

10000, followed by a RETURN to check that the machine-language routine's DATA have been entered in good order. Otherwise, you may lose the program if you try to RUN it without first saving it. (Note: If you are having difficulty in interpreting the reverse block characters in the program, they are as follows: Line 200 contains an R after the first quotation mark and QQ in quotes at the end of the line; Line 1050 also contains an R after the first quotation mark and QQQQQQ in quotes at its end; and Line 1115 contains SQQQQQ in quotes after the first quotation mark and has a wide cross graphics character in quotes just before the final "A" on the line.)

The program executes as follows:

Lines 100 through 500 initialize the program, open the RS-232C file and set up the first selection screen.

Lines 1120 through 1295 detect commands from the keyboard and perform them via subroutines.

Lines 1300 through 1320 check that the entered frequency is in the proper format and is within the range of the radio.

Lines 1700 through 1990 first determine the position of the decimal point and then slice up the frequency into four two-digit bytes, POKE them into temporary storage and send them to the microprocessor inside the FRG-8800.

Lines 2000 through 2030 contain the subroutine for exiting the program.

## Program Listing With Machine-Language Routines

```

10 REM =====
20 REM CAT CONTROL FOR YAESU FRG-8800
30 REM AND COMMODORE 64
40 REM BY KJELL W. STROM, SM6CPI
50 REM MAY 17, 1987
60 REM =====
100 DIM M(12,2):GOSUB3000:GOSUB4000:SYS52480:REM OPEN FILE #1
200 PRINTCHR$(147)"; YAESU FRG-8800 CAT PROGRAM BY SM6CPI ";MID$
210 PRINT " [ 1 ] CAT ON [ 2 ] CAT OFF":PRINT
220 PRINT " [ 3 ] POWER ON [ 4 ] POWER OFF":PRINT
230 PRINT " [ 5 ] AM WIDE [ 6 ] AM NARROW":PRINT
240 PRINT " [ 7 ] LSB [ 8 ] USB":PRINT
250 PRINT " [ 9 ] CW WIDE [10] CW NARROW":PRINT
260 PRINT " [11] FM WIDE [12] FM NARROW":PRINT
270 PRINT " [13] FREQUENCY [14] QUIT PROGRAM":PRINT:PRINT
300 INPUT " WHAT IS YOUR CHOICE?";C
310 IF C<1 OR C>14 GOTO 300
330 IF C=13 GOTO 1000
340 IF C=14 GOTO 2000
350 GOSUB 500
360 GOTO 200
500 POKE52592,M(C,1):POKE52593,M(C,2):SYS 52526:REM SET MODE
510 RETURN
1000 REM FREQUENCY CONTROL
1010 PRINT
1020 INPUT"FREQUENCY KHZ";A
1030 IF A<150 THEN A=150:GOTO 1010
1035 IF A>29999.975 THEN A=29999.975:GOTO 1010
1040 GOSUB 1700
1050 PRINTCHR$(147)"; YAESU FT-757GX CAT PROGRAM BY SM6CPI ";MID$
1060 PRINT"NEW FREQUENCY [N] OTHER [O]":PRINT:PRINT
1070 PRINT" FINE TUNING"
1075 PRINT " << - <KHZ> + >>"
1080 PRINT"[1]100 100[-]"
1090 PRINT
1100 PRINT"10 5 1 .1 < > .1 1 5 10"
1110 PRINT"[2] [3] [4] [5] [6] [7] [8] [9] [0] [+]"
1115 PRINT " KHZ":PRINT"***A
1120 GET C$:IF C$="" GOTO 1120
1130 IF C$="6" THEN A=A-.025:GOTO 1300
1140 IF C$="7" THEN A=A+.025:GOTO 1300
1150 IF C$="5" THEN A=A-.1:GOTO 1300
1160 IF C$="8" THEN A=A+.1:GOTO 1300
1170 IF C$="4" THEN A=A-1:GOTO 1300
1180 IF C$="9" THEN A=A+1:GOTO 1300
1190 IF C$="3" THEN A=A-5:GOTO 1300
1200 IF C$="0" THEN A=A+5:GOTO 1300
1210 IF C$="2" THEN A=A-10:GOTO 1300
1220 IF C$="+" THEN A=A+10:GOTO 1300
1230 IF C$="1" THEN A=A-100:GOTO 1300
1240 IF C$="-" THEN A=A+100:GOTO 1300
1245 IF C$="A" THEN C=5:GOSUB 500:GOTO 1120
1250 IF C$="Z" THEN C=6:GOSUB 500:GOTO 1120
1255 IF C$="S" THEN C=8:GOSUB 500:GOTO 1120
1260 IF C$="X" THEN C=7:GOSUB 500:GOTO 1120
1265 IF C$="D" THEN C=9:GOSUB 500:GOTO 1120
1270 IF C$="C" THEN C=10:GOSUB 500:GOTO 1120
1275 IF C$="F" THEN C=11:GOSUB 500:GOTO 1120
1280 IF C$="V" THEN C=12:GOSUB 500:GOTO 1120
1285 IF C$="H" THEN PRINT"MHz":GOTO 1010
1290 IF C$="0" GOTO 200
1295 GOTO 1120
1300 A=INT(A*1000+.5)*.001
1303 IF A<150 THEN A=150
1306 IF A>29999.975 THEN A=29999.975
1310 GOSUB 1700
1320 GOTO 1115
1700 REM OUTPUT
1710 AS=MID$(STR$(A),2)
1720 IF A=INT(A) THEN AS=A$+"."
1730 AS="000"+AS+"000"
1740 FOR I=1 TO LEN(A$)
1750 DP$=MID$(A$,I,1)
1760 IF DP$="." THEN DP=I:GOTO 1800
1770 NEXT
1800 AS=MID$(A$,DP-6,6)+MID$(A$,DP+1,3)
1810 F1=VAL(MID$(A$,1,2))
1820 F2=VAL(MID$(A$,3,2))
1830 F3=VAL(MID$(A$,5,2))
1840 FA=VAL(MID$(A$,7,1))
1850 FB=VAL(MID$(A$,8,2))
1860 IF FB<25 THEN FC=1:AR=0:GOTO1900
1870 IF FB<50 THEN FC=2:AR=.025:GOTO 1900
1880 IF FB<75 THEN FC=4:AR=.05:GOTO 1900
1890 FC=8:AR=.075
1900 F4=10*FA+FC
1910 A=INT(A*10)*.1+AR
1940 POKE 52593,F1
1950 POKE 52594,F2
1960 POKE 52595,F3
1970 POKE 52596,F4
1980 POKE 52592,1
1990 SYS 52512:RETURN:REM SEND SET FREQ COMMAND BYTES
2000 REM CLOSE1 AND QUIT
2010 INPUT " ARE YOU SURE?";C$
2020 IF LEFT$(C$,1)<>"Y" GOTO 200
2030 POKE52592,M(2,1):POKE52593,M(2,2):SYS52526:SYS 52578:END
3000 REM TITLE SCREEN
3010 H1$=" CAT PROGRAM FOR"
3020 H2$=" YAESU FRG-8800"
3030 H3$=" BY KJELL W. STROM, SM6CPI"
3040 PRINTCHR$(147):PRINT:PRINT:PRINT
3050 FOR I=1 TO LEN(H1$)
3060 PRINT MID$(H1$,I,1);
3070 NEXT
3080 PRINT:PRINT
3090 FOR I=1 TO LEN(H2$)
3100 PRINT MID$(H2$,I,1);
3110 NEXT
3120 PRINT:PRINT:PRINT
3130 FOR I=1 TO LEN(H3$)
3140 PRINT MID$(H3$,I,1);
3150 NEXT
3200 M(1,1)=0:M(1,2)=0 REM CAT ON
3210 M(2,1)=0:M(2,2)=128 REM CAT OFF
3220 M(3,1)=128:M(3,2)=254 REM POWER ON
3230 M(4,1)=128:M(4,2)=255 REM POWER OFF
3240 M(5,1)=128:M(5,2)=0 REM AM WIDE
3250 M(6,1)=128:M(6,2)=8 REM AM NARROW
3260 M(7,1)=128:M(7,2)=1 REM LSB
3270 M(8,1)=128:M(8,2)=2 REM USB
3280 M(9,1)=128:M(9,2)=3 REM CW WIDE
3290 M(10,1)=128:M(10,2)=11 REM CW NARROW
3300 M(11,1)=128:M(11,2)=4 REM FM WIDE
3310 M(12,1)=128:M(12,2)=12:REM FM NARROW
3320 RETURN
4000 REM LOAD ML
4010 FOR I=52480 TO 52696:READX:POKEI,X:NEXT
4020 RETURN
4100 DATA 169,1,162,2,160,3,32,186,255,169,4,162,104,160,205
4101 DATA 32,139,255,32,192,255,162,3,189,108,205,149,247,202
4102 DATA 16,248,96,162,3,188,113,205,185,117,205,157,113,205
4103 DATA 202,16,244,162,1,32,201,255,173,14,220,41,254,141
4104 DATA 14,220,162,4,189,112,205,168,173,161,2,41,1,208,249
4105 DATA 152,32,210,255,202,16,238,173,161,2,41,1,208,249
4106 DATA 32,204,255,173,14,220,9,1,141,14,220,96,169,1,32
4107 DATA 195,255,96,0,0,2,0,0,206,0,207,0,0,0,0,1,2,3
4108 DATA 4,5,6,7,8,9,16,17,18,19,20,21,22,23,24,25,32,33,34
4109 DATA 35,36,37,38,39,40,41,48,49,50,51,52,53,54,55,56,57
4110 DATA 64,65,66,67,68,69,70,71,72,73,80,81,82,83,84,85,86
4111 DATA 87,88,89,96,97,98,99,100,101,102,103,104,105,112
4112 DATA 113,114,115,116,117,118,119,120,121,128,129,130,131
4113 DATA 132,133,134,135,136,137,144,145,146,147,148,149,150
4114 DATA 151,152,153
10000 REM "RUN 10000" FIRST TO CHECK ML DATA LINES
10010 S=0:FOR I=52480 TO 52696:READX:S=S+X:NEXT
10020 IF S<>22004 THEN PRINT"CHECK ML DATA!":END
10030 PRINT"ML DATA OK!"

```

READY.

Lines 3000 to 3150 contain the subrou-  
tine for the title screen.

Lines 3200 through 3310 consist of the  
matrix that contains the decimal values  
of the 2-byte commands.

Lines 4000 through 4114 contain the  
machine-language loader and data.

Lines 10000 through 10030 contain a  
checksum program for the DATA lines.

### Using the Program

Using this program is quite straightfor-  
ward. The title screen is displayed while

the machine-language routines are being  
loaded. After loading is complete, the se-  
lection screen appears with all available  
CAT commands.

Once CAT has been activated, the ra-  
dio will not respond to the controls on its  
front panel until you type in the CAT

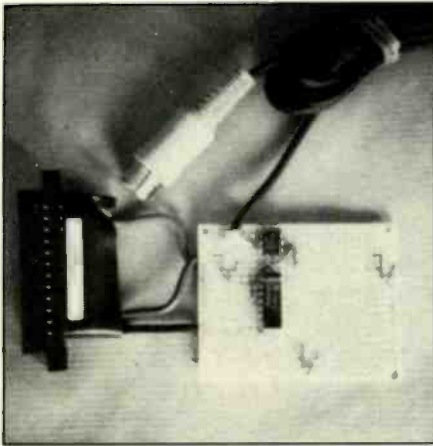

Fig. 2. Interface circuit wired on perforated board, using soldering or Wire Wrap hardware and a socket for the 7404.

OFF command at the computer. For example, if you try to leave the program with STOP/RESTORE, the FRG-8800 will remain locked up until you remove and reinsert the memory back-up battery. The Quit Program command is the safe way out, since it deactivates CAT before leaving the program.

FREQUENCY brings you to the main operating screen, where you can tune the frequency up and down in different-size steps, using the upper row on the keyboard. For example, you may find it

comfortable to tune across the shortwave bands in steps of 5 kHz, which is the standard channel separation.

From the main operating screen, you can also switch mode using the following keys:

- |               |               |
|---------------|---------------|
| A = AM wide   | Z = AM narrow |
| S = USB       | X = LSB       |
| C = CW narrow | D = CW wide   |
| F = FM wide   | V = FM narrow |

The N key for New Frequency allows you to move to any frequency, and the O key brings you back to the selection screen.

## The Hardware

If you do not like to solder, you may prefer to use the Yaesu FIF-232C external interface box for the hardware needed to interface the receiver to your computer. Just keep foremost in mind that the C-64 does not produce standard RS-232C signals, but an inverted TTL-level variant. There is a switch (SO1) inside the FIF-232C that takes care of this disparity. You will have to change its position before using the interface with the C-64 computer, since it is supplied set for standard RS-232C.

A simple interface circuit is shown in Fig. 1. To wire it you will need a 7404 hex

inverter, a TIL111 or equivalent optical isolator, a 330-ohm (¼-watt, 10-percent tolerance) resistor, a 6-pin DIN plug for the CAT input and a small perforated board with holes on 0.1-inch centers and an edge connector to mate with the C-64's User Port (or a solderless breadboarding socket and separate edge connector to which you can run wires). You will also need hookup wire and 3 to 5 feet of shielded cable. Normal audio cable works well for the latter and is easier to handle than most r-f coaxes.

Build the interface circuit with as short connecting wires to the edge connector as possible. This will help in reducing noise from the computer. Bear in mind that Commodore's convention is to skip the letters G and I on the lower row of the User Port (positions are denoted by the letters A through N, minus these two exceptions).

The cable's shield connects to pin 4 of the optocoupler and to pin 1 of the DIN plug but *not* to any grounded point connected to the computer. This is also a way of keeping computer noise to a minimum. A completed interface circuit I assembled is shown in Fig. 2.

Before connecting the interface between your computer and receiver, double check all wiring to make sure it conforms with Fig. 1. When connecting the interface, make sure that power to both the computer and receiver are turned off. Also, since the C-64's CIA chip is sensitive to both overloading and static electricity, *never* do any soldering in the circuit while the interface is connected to the computer.

## Summing Up

Though the short program shown here only serves as an illustration of what can be done with the CAT system, it contains all the basic tools needed for more elaborate designs, such as scanning stations kept in a database file, using the computer as a clock timer, etc. More detailed information on the CAT system can be found in the FRG-8800's Operating Manual.

**ME**

**SUBSCRIBER SERVICE**  
**CHANGE OF ADDRESS**

Planning to move? Please let us know six weeks in advance so you won't miss a single issue of **MODERN ELECTRONICS**

Attach old label and print new address in space provided. Also include your mailing label whenever you write concerning your subscription to insure prompt service on your inquiry

Modern Electronics  
 76 N. Broadway,  
 Hicksville, NY 11801

**ATTACH LABEL HERE**

NEW ADDRESS HERE PLEASE PRINT

NAME \_\_\_\_\_

ADDRESS \_\_\_\_\_

CITY \_\_\_\_\_ STATE \_\_\_\_\_

DATE \_\_\_\_\_ ZIP \_\_\_\_\_

# They're Here!

## MODERN ELECTRONICS FUN PROJECT BOOKS

You'll want these two exciting project books, packed with complete plans for building a wide variety of useful electronic devices. The *First and Second Books of Modern Electronics Fun Projects*, both Howard W. Sams publications, are now available.

You'll find all the how-it-works information, schematics, photos, drawings, printed-circuit guides and parts sources to make it a snap to build almost 50 useful, unique electronic devices at modest cost.

Discover how these circuits and modern electronic devices perform their magic. Learn practical electronic technology the painless way and have fun doing it!

All projects are based on material published in *Modern Electronics*, with updates and revisions. They've been built and tested by the original authors. Chapters are divided into Intro To Electronic Projects, Home Electronics, Audio/Video Electronics, Security Electronics, Computers, Test Equipment, and Electronic Designing. There's something for everyone!

Look at what you can build & take pride in:

- \* Digital voltmeter accessories—high-frequency ac probe, true-rms adapter, temperature probe
- \* Car projects—anti-theft alarms, engine tachometer
- \* Life-saving detectors—gases & microwave leaks



- \* Computer system power controller
  - \* Dual-pulse generator
  - \* Surround-sound audio enhancer
  - \* Security—telephoned status reporter, alarm control center
  - \* Home convenience—selectable phone ringer musical tunes, touch-sensitive light controller.
- ... and so much more.

The Fun Projects are capped by introductory information on building projects and kits (tools needed, parts sources, etc.) and advanced design techniques that illustrate how a designer thinks and plans when putting together a practical end product.

From beginning to end, MODERN ELECTRONICS FUN PROJECT BOOKS are for you! Order them today for a fast start in the world of electronics.

MODERN ELECTRONICS  
76 N. Broadway, Hicksville, NY 11801

Name \_\_\_\_\_  
 Address \_\_\_\_\_  
 City \_\_\_\_\_  
 State \_\_\_\_\_ Zip \_\_\_\_\_  
 ( ) Check ( ) MasterCard ( ) VISA  
 Card No. \_\_\_\_\_  
 Expires \_\_\_\_\_  
 Signature \_\_\_\_\_  
 (Signature required on all charge orders)

Order Date: \_\_\_\_\_

QTY	Title	Price	Total
	First Book of Modern Electronics Fun Projects	\$12.95 ea.	
	Second Book of Modern Electronics Fun Projects	\$12.95 ea.	
		<b>Total</b>	
		<b>*Shipping</b>	
		<b>Grand Total</b>	

\*Shipping charges \$2 per order. Orders processed day received, but please allow 30 days for delivery.

## A Career Start in 21st Century Electronics



Since 1905, National Technical Schools has helped over 300,000 people just like you learn at their own pace and build successful careers. Enter the boom in electronics through home study courses in Microcomputer Technology & Servicing, TV & Radio Servicing, Video Technology, Industrial Controls (Micro-processing), Robotics or Basic Electronics.

To begin a new career or to sharpen your current skills, call 1-800-B-BETTER or write us today for complete details: NTS, Dept. ME-410, 456 West M.L. King Jr. Blvd., Los Angeles CA 90037.

Accredited by National Home Study Council

CIRCLE 14 ON FREE INFORMATION CARD

## CABLE-TV



**signal remover**  
50dB NOTCH FILTER

Any\* signal coming in on your cable can be completely "removed" with this powerful filter. Particularly useful on "pay" channels. Also can be used to eliminate any\* over-the-air signal which prevents normal reception. The filter's external adjustments allow precise tuning to any frequency required.

\*AVAILABLE FOR THE FOLLOWING CHANNELS:

- MODEL 26 - For any channel between 2 and 6 (Tuning range 54 - 108 Mhz)
- MODEL 713 - For any channel between 7 and 13 (Tuning range 174 - 216 Mhz)
- MODEL 1422 - For any channel between 14(A) and 22(I) (Tuning range 120 - 174 Mhz)

★★ ONLY \$30 EACH ★★ 30 DAY FREE TRIAL ★★  
 To order, send \$30 check or money order. Specify Model. If not completely satisfied, simply return within 30 days for a full and speedy refund.

- ★ All models in stock
- ★ One year warranty
- ★ Fast, free delivery
- ★ Quantity discounts to 50%

STAR CIRCUITS/DEPT. M  
P.O. BOX 8332, PEMBROKE PINES, FL 33084

## How to recover use of your TV/VCR remote controllers in a cable setup and finding buys at electronics flea markets

By Curt Phillips

Welcome to "Electronics Omnibus." This column will cover a broad spectrum of electronics activities: audio, video, computers, communications and other general electronics topics. I'll be reviewing new equipment and developments in these areas as well as covering topics of general interest to electronics enthusiasts.

### Cable Television

One of my pet peeves is the way that many cable television companies negate the utility of remote-control TV receivers and programmable VCRs by requiring that all channels come through their special converter. One of the attractions of cable TV is the premium channels and special programming they offer. Because they charge extra for these channels, almost all cable companies scramble them. When the premium channels are descrambled outside the subscriber's house, a cable-ready TV/VCR can be used directly. But very often scrambled channels require an in-the-home converter/descrambler, which can make your remote controls and programmable VCRs useless.

However, if you are fortunate to be served by one of the older-style cable systems, you can recover most of the usability from your remote control and VCR.

Midband and superband cable channels can be converted to uhf frequencies by use of "block converters" available from many sources. One use of a block converter is to make any TV receiver or VCR "cable ready," but for the purpose I am describing they are useful with equipment that already tunes cable channels.

Most of the converters supplied by the cable companies output to Channel 3 or 4, and block (filter) out all other channels. Even if your TV/VCR is cable-ready, you must use the cable company's converter to descramble the premium services (HBO, Showtime, etc.) paid for; filtering action of the cable converter prevents the tuner from receiving anything on the other channels. (Occasionally, you may receive a weak picture on a few of the other channels due to the cable wire acting as an antenna.)

By using a block converter as shown in Fig. 1, you can use the cable converter to descramble the premium channels you subscribe to, which are then tuned on the output channel (Channel 3 or 4, typically). All other cable channels will then be tuned on the uhf channels. Since a block converter also converts vhf Channels 2 through 13 to uhf, the original occupant of Channel 3 will be tunable on one of the uhf channels. The exact uhf channel will depend on the brand of converter you have, but a conversion chart is often included with it (otherwise, it can be found by trial and error).

With your TV/VCR combination wired this way, you can watch one channel and tape another, program your VCR for multiple-event taping of different channels and use your remote controls as they were originally designed to be used!

If you have *two* scrambled premium channels, it can get a little more difficult. You can use the foregoing system and choose one scrambled channel at a time for programming or simultaneous taping/viewing with the other channels. If you want maximum flexibility, however, there is another wiring option.

In this case, you will need two convert-

er/descramblers, one tuned for output on Channel 3 and the other tuned for output on Channel 4 (it is not mandatory that they use Channels 3 and 4, but they will probably be your only choices). Usually, a second converter/descrambler is available for a nominal fee from the cable company. Be sure to specify that the output of the second unit is on a different channel than the first one. Connections for the two descramblers are shown in Fig. 2. A signal mixer, also known as a channel combiner, is widely available (MCM Electronics' Part. No. 33-255, for example).

Tune the first unit to premium channel "A" and the second to premium channel "B." Now you still have access to all the other cable channels via the uhf tuner, and the scrambled premium services are on Channels 3 and 4. If you have more than two scrambled premium services, this setup will allow you to watch any premium channel while simultaneously taping another.

As mentioned earlier, these techniques work with the older cable systems. Some cable operators use a newer addressable system that scrambles *all* channels outside the original vhf Channels 2 through 13. If you are served by a company using this type of system, the techniques described here will be of only limited use.

### Electronics Flea Markets

A great source for electronic parts and other equipment that is under-utilized by general electronics hobbyists is a radio/electronics/computer show and flea market known as "hamfest."

Hamfests began as get-togethers for amateur radio operators (hams) to pro-

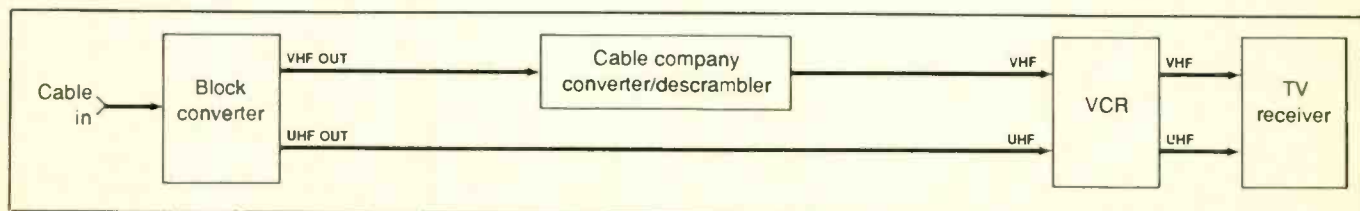

Fig. 1. Using a block converter to tune a premium pay-TV channel and any other cable channel simultaneously.



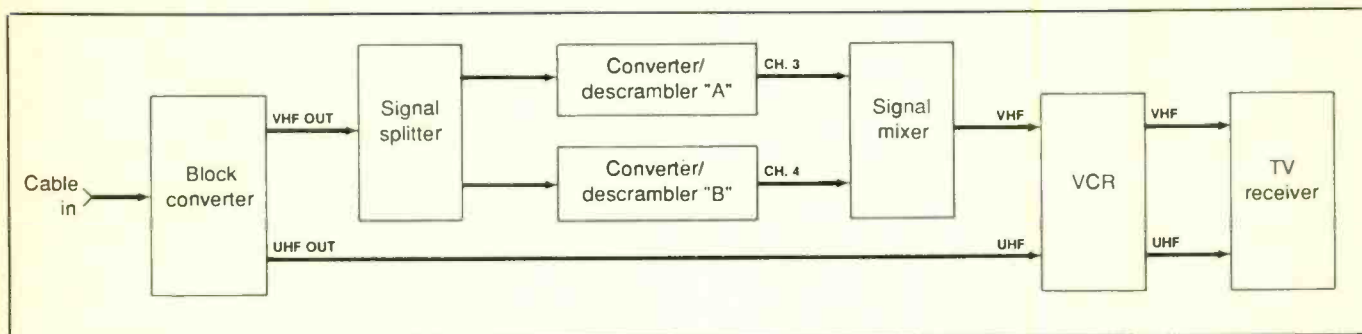

Fig. 2. Using a block converter and two converter/descramblers to tune two premium pay channels and any other cable channel simultaneously.

vide a place for them to meet people they have talked with over the air, sell and swap their used radio equipment and look at new equipment. Although they still serve that purpose, their scope has broadened considerably.

There is good support from many manufacturers and dealers who set up "booths" at these meets to sell their wares. Many hamfests now are also computerfests, and some actually bill themselves that way. The place of most interest to the general-electronics enthusiast is the flea market. Far from being limited to ham radio gear, hamfest flea markets offer bargains of all types.

Often, the flea market area contains several "semi-professional" dealers (people running part-time businesses who only sell at flea markets on weekends) who offer electronic parts and computer chips at prices far below retail. Among the offerings by private individuals are the expected ham radios and shortwave receivers, but also stereo gear, telephones, oscilloscopes and other test equipment, computers, and many items that you might find at a yard sale (my father purchased a 1/4-hp motor and an electric drill at a hamfest).

The flea market is also a trip into the past. Ex-military technicians may come across electronic equipment that they worked with many years ago, and one can trace advancements in electronics by the age of the items offered for sale. Much of the older equipment is best suited for parts scavenging, nostalgia

and other unconventional uses, of course. Some are real operating bargains, such as, say, a Hammarlund HQ-180A tube-type general-coverage receiver that can still run rings around some new solid-state units in certain respects.

Hamfests take place all over the country, year round. Most are held on a Saturday or a Sunday for one day only. Some of the larger ones run on both Saturday and Sunday. The country's largest hamfest is the Dayton (Ohio) Hamvention™ which is held every year the last weekend in April on Friday, Saturday and Sunday. The flea market at Dayton is so large that it can take over a full day to make one browsing pass through it. The adjacent arena contains displays by ham radio manufacturers, who use Dayton to introduce their major new pieces of equipment.

To find out when a hamfest will be held near you, check newspaper public-service announcements and/or contact a local amateur radio club. The American Radio Relay League can supply you with the names of clubs in your area and a listing of some of the hamfests scheduled. *CQ The Radio Amateur's Journal*, a *Modern Electronics* sister publication, is also a fine source of such information.

Some hamfests are held in arenas and convention halls and some are held at parks and fair grounds. The arenas are nice and provide protection against inclement weather, but some of the more in-

teresting (offbeat) equipment can be found at the ones held outdoors because of the ease with which people can display their wares. Most outdoor hamfests allow people to drive up in their car/truck/van, find a suitable spot to park, open the trunk and start selling (tailgating). This spontaneity increases the number of people exhibiting at the flea market and expands the variety of goods offered.

Because most hamfests are sponsored by amateur radio clubs, which use them for fund raising, there is often a nominal entrance fee. Some hamfests make the fee (typically \$3 to \$5) optional, and at most the fee enters you in a drawing for radio equipment, antennas, technical books and the like. If you are in the market for any electronics goods at all, you will save enough on your purchases to cover the ticket price.

Your comments and suggestions for this column are welcome. You can contact me at P.O. Box 678, Garner, NC 27529, or by computer on Delphi (CURT-PHIL) or The Source (BDK887). **ME**

#### Names and Addresses

**American Radio Relay League**  
225 Main Street  
Newington, CT 06111

**CQ Magazine**  
76 North Broadway  
Hicksville, NY 11801

**MCM Electronics**  
858 E. Congress Park Drive  
Centerville, OH 45459

## *IQ Technologies simplifies RS-232 troubleshooting and making letters with Bitstream's "Fontware"*

By Ted Needleman

Last month, I went through some of my trials in getting an E.I.T. pc-FAX board and scanner working. This underscored how complex it can sometimes be to troubleshoot a problem. Sadly, the system is still not working. It's in a third computer so far (this board has done more traveling than I have!) and, while the scanner now scans, the FAX refuses to talk to anyone. Diagnostics that E.I.T. includes with the package don't indicate anything wrong, but something obviously is. Furthermore, the scanner will only work with E.I.T.'s software. Publisher's Paintbrush will likely drive the scanner, too, but not without 2.5 megs of memory, a fact not mentioned in ZSOFT's documentation. In any case, I've spent enough time on this one. It goes up on the shelf for now.

### *Troubleshooting Made Easier*

There is at least one area where troubleshooting has gotten considerably easier over the years—serial RS-232 connections. Some of this has come about because manufacturers of equipment are actually starting to pay some attention to the "standard" instead of adding their own "improvements." Another big help, though, is the line of products from a small company called IQ Technologies. I've had one of its original SmartCables (Model SC817) for years. This is a "clever" little device consisting of a cable with male and female DB-25 connectors on one end and a small box with two slide switches, five LEDs, and another DB-25 on the other. You just plug the box into the computer's serial port, and the cable into the peripheral. Slide the switches to get the correct set of lighted LEDs and, if the baud rate and other parameters are correctly set, you should be in business. It makes it easy to hook up printers, modems, and computer to computer transfers. There are now three different models of this "low-end" SmartCable, priced of \$39.95 or \$49.95.

My SC817 disappeared this year. I'd

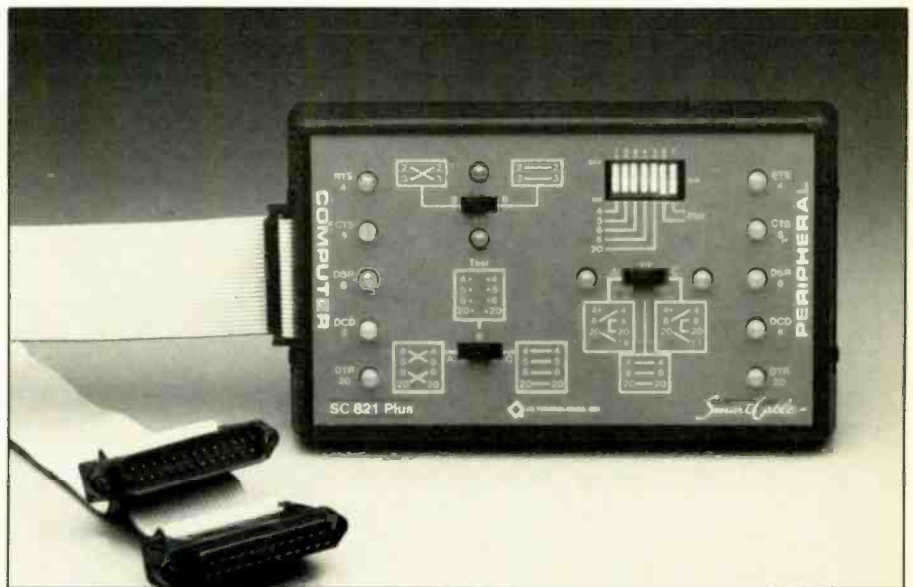
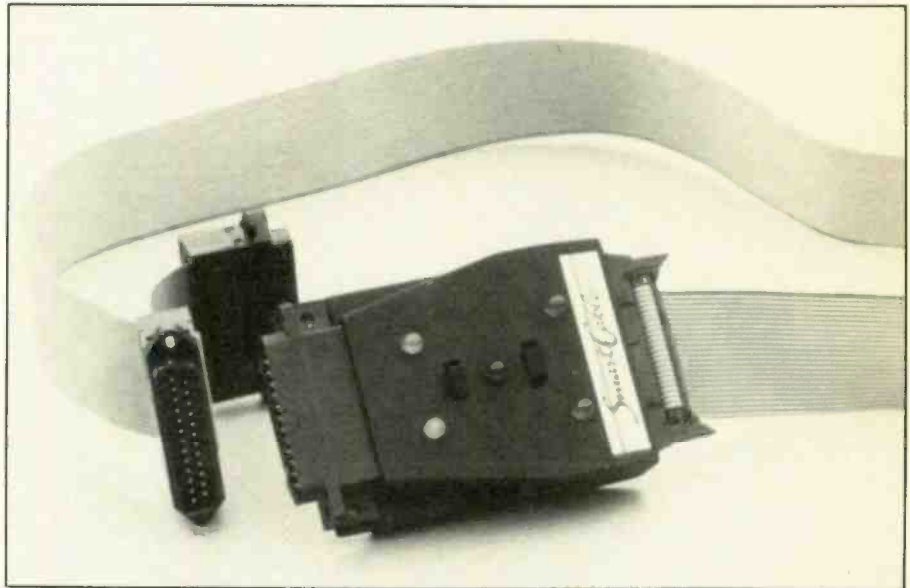

*IQ Technologies' Model SC817 SmartCable (above) and Model SC817Plus SmartCable Maker (below) let you breeze through RS-232C troubleshooting.*

be a lot more upset if I didn't have its big brother, the SC821Plus Smart Cable-Maker. This is a small box, about 3 by 5 inches, with three slide switches, a set of DIP switches, and numerous LEDs. There are two cables, one to the computer, the other to a peripheral, and both have male and female DB-25s. The Smart

CableMaker operates in a manner similar to the Model SC817. You follow the manual's directions—flipping switches to obtain specific results on the LEDs. The difference is that when you are done, not only is your peripheral connected, but by looking up the positions of the switches in the manual, you are presented

with a wiring diagram for a custom cable! At \$149.95, not everyone will rush out to buy one, but if you are spending a fair amount of time perusing manuals to find pinouts so you can wire up a custom cable, this gadget will save a considerable amount of time and effort.

My only complaint with the Model SC21Plus is that there should be a DB-9 adapter available for it (or supplied with it). Ever since the IBM AT showed up with this connector on its serial port, every new 286 and 386 followed suit. These adapters are available from other sources, but it would make more sense for IQ Tech to ensure the overall applicability of their product. The company also supplies several Smart Switch Boxes which let you share printers and/or modems between two systems (and contain the same "smart" circuitry that the Smart Cables do), and an interesting tester called the Smart Data Meter.

One of the real killers in serial interfacing is determining not only that the serial port is actually outputting data, but that the parameters of this data (speed, parity, data length, and start/stop bits) actually match up with what the receiving machine expects. If any of these parameters differ between the two systems, data transfer will not take place, even though a link is established.

Just as the Smart Cable series helps solve cable mismatch problems, the Smart Data Meter 931 can help you determine whether there is a parameter mismatch. The unit can be used in either of two ways. You can hook it up to a serial output port and, by pressing a membrane switch to select various menu items from its LCD "billboard" display, read out data values being output from the port. Or, if you're not sure that the settings on a printer or other serial peripheral are correct, you can use the Model 931 as a test pattern generator, again setting various parameters with the membrane switch.

The SMD931 doesn't have the almost universal applicability of the other IQ Technologies products. And at \$399, you'd have to be pretty deep into troubleshooting to cost-justify it. But if you act

as a PC coordinator for a company, do much consulting, or are a service tech for a computer store, you really should take a look at this device. Users groups might also want to purchase a unit for the use of its members. I like the equipment I've seen from IQ Technologies, and I look forward to receiving its newest product, a "smart" printer buffer/protocol converter.

### Making Letters

In the last year or so, I've really gotten into Desktop Publishing. This interest came about as a result of a private-distribution newsletter I publish. The first issue was 20 pages and was done as two separate documents on a Mac using PageMaker 1.2 (which has a 16-page length limitation). The second issue was 44 pages, and three separate documents.

Issue number three came after I upgraded to PM Version 2.0. Though it was only 36 pages (the new version of Page-

Maker allows 128-page documents) my 512K enhanced Mac ran out of steam at page 27, giving me a "Memory Full" message. Issue number four is going to be done on my ITT XTRA, which has 1.5 megs of RAM and an 80-meg hard disk, using the IBM version of PageMaker.

This should take care of some of the problems. In the interim, however, I've also lost use of both an Apple LaserWriter Plus and a QMS PS800+ I had been using with the Mac. Both of these are PostScript printers, and I'm going to really miss them.

PostScript, in case you've somehow missed it, is a page-description language. Its main benefit, at least as far as I'm concerned, is that once it has a (mathematical) description of a particular typeface, it can generate that typeface in any size and weight. For those of you who have been playing with Hewlett-Packard LaserJets or other laser printers, this means that you don't have to have 16 different sizes and weights of a typeface to

12 Typefaces Available		Printer	Font Size Selection		
Bits Charter	Roman	6 7 8 9 10 11 12 14 18 24 28	6 7 8 9 10 11 12 14 18 24 28		
	Italic				
	Black				
Bitstream Cooper	Black Italic				
	Black				
	Roman				
Broadway	Roman			14 18 24 28 32	
	Cloister				
ITC Avant Garde	Book				
	Medium				
ITC Avant Gd II	Demi				
	Bold				
University	Roman				

Point to the typeface you want and press <Enter> to select sizes for your printer. Be sure to select display fonts if you need them. After you have made all your font selections, press <F10> to make fonts.

F1 help	← to choose	Esc to Main	Ctrl-Q to quit
F2 view display	F4 copy to display	F6 line/space	F10 make fonts

Selection menu from Bitstream's Fontware font-generating software from which you can select size and weight of a particular font for desktop publishing applications.

# AMAZING SCIENTIFIC & ELECTRONIC PRODUCTS

**PLANS**—Build Yourself—All Parts Available In Stock

• LC7—BURNING CUTTING CO <sub>2</sub> LASER	\$ 20.00
• RUB4—PORTABLE LASER RAY PISTOL	20.00
• TCC1—3 SEPARATE TESLA COIL	
PLANS TO 1.5 MEV	20.00
• IOG1—ION RAY GUN	10.00
• GRA1—GRAVITY GENERATOR	10.00
• EML1—ELECTRO MAGNET COIL GUN/LAUNCHER	5.00

## KITS

• MFT1K—FM VOICE TRANSMITTER 3 MI RANGE	49.50
• VWPMSK—TELEPHONE TRANSMITTER 3 MI RANGE	39.50
• BTC3K—250.00 VOLT 10-14" SPARK TESLA COIL	199.50
• LHC2K—SIMULATED MULTICOLOR LASER	39.50
• BL51K—100,000 WATT BLASTER DEFENSE DEVICE	69.50
• ITM1K—100,000 VOLT 20" AFFECTIVE RANGE INTIMIDATOR	69.50
• PSP4K—TIME VARIANT SHOCK WAVE PISTOL	59.50
• PTG1K—SPECTACULAR PLASMA TORNADO GENERATOR	139.50
• MVIK—SEE IN DARK KIT	169.50

## ASSEMBLED

• PG70H—MULTICOLORED VARIABLE MODE PLASMA GLOBE "7"	425.00
• BTC10—50,000 VOLT—WORLD'S SMALLEST TESLA COIL	44.50
• LGU40—1MW HeNe VISIBLE RED LASER GUN	299.50
• TAT20 AUTO TELEPHONE RECORDING DEVICE	24.50
• GPV10—SEE IN TOTAL DARKNESS IR VIEWER	299.50
• LIST10—SNOOPER PHONE INFINITY TRANSMITTER	169.50
• IPG70—INVISIBLE PAIN FIELD GENERATOR—MULTI MODE	69.50

• CATALOG CONTAINING DESCRIPTIONS OF ABOVE PLUS HUNDREDS MORE AVAILABLE FOR \$1.00 OR INCLUDED FREE WITH ALL ABOVE ORDERS.

PLEASE INCLUDE \$3.00 PH ON ALL KITS AND PRODUCTS PLANS ARE POSTAGE PAID. SEND CHECK, MO, VISA, MC IN US FUNDS.

**INFORMATION UNLIMITED**  
P.O. BOX 716, DEPT. ME, AMHERST, NH 03031

CIRCLE 5 ON FREE INFORMATION CARD

# ATTENTION! ELECTRONICS TECHNICIANS

**EARN YOUR  
B.S.E.E.  
DEGREE  
THROUGH HOME STUDY**

Our New and Highly Effective Advanced-Placement Program for experienced Electronic Technicians grants credit for previous Schooling and Professional Experience, and can greatly reduce the time required to complete Program and reach graduation. No residence schooling required for qualified Electronic Technicians. Through this Special Program you can pull all of the loose ends of your electronics background together and earn your B.S.E.E. Degree. Upgrade your status and pay to the Engineering Level. Advance Rapidly! Many finish in 12 months or less. Students and graduates in all 50 States and throughout the World. Established Over 40 Years! Write for free Descriptive Literature.

**COOK'S INSTITUTE  
OF ELECTRONICS ENGINEERING**



347 RAYMOND ROAD  
P.O. BOX 20345  
JACKSON, MISSISSIPPI 39209

CIRCLE 7 ON FREE INFORMATION CARD

## PC CAPERS...

experiment with various size text in a document. Not only is this approach expensive, but it also takes up a *lot* of disk space.

A better way is available, though, with Fontware from Bitstream. Fontware, available in versions which will run with MS-Windows-based applications or Xerox's Ventura Publisher, is a font generator. In theory, it's a lot like PostScript. You tell the software what size and weight of a particular typeface you want and it generates it from an outline supplied on a font disk. In practice, however, the software operates differently from Postscript.

PostScript fonts are generated at print time in a PostScript processor contained, in most instances, within the printer. Fontware fonts, on the other hand, are generated in a process completely outside of the desktop publishing application. Each separate font is saved to disk. Then the page layout program (or word processor) downloads them to the printer when needed, just like any other softfont you buy on disk. You can generate fonts in any size that your printer will support.

When setting up the Fontware Installation Kit (\$99), you define both the printer you will be using, and the display you have. Fontware will not only generate a printer font, but a matching screen font as well. In addition to the installation kit, which is actually the font generator, you will need Typeface Packages, each of which contains the "outline" of a particular typeface. At the moment, Bitstream has 20 of these disks (\$195 each), and supplies an attractive typeface called Bitstream Charter along with the Installation Kit.

Fontware works as claimed, requiring an IBM AT (or compatible) with at least 512K RAM, and MS-DOS 3.1 or higher. Note that when Bitstream says 512K, they *mean* 512K. When I first tried the package on my AT, it would not run (I received an error message) until I made

more memory available by taking my Microsoft Mouse driver and control panel out of memory.

The Kit displays the approximate length of time to generate the fonts you've requested before actually embarking on the task. I found this estimate to be off by quite a bit. For example, after selecting several fonts, Fontware informed me it would take 37 minutes to generate my selections. Actually, it took just about an hour.

Bitstream recommends several things to speed up the process including additional memory to 640K and a numeric coprocessor. While bumping up memory to 640K is overdue on this machine, I'd just as soon run Fontware overnight than spend an extra \$300 or so for the 80287 chip. But others may feel differently.

I'm certainly impressed with Fontware and the results it generates with PC PageMaker. One last plus when using it—when the fonts are generated, they are immediately usable by Windows applications, whereas the downloadable soft-fonts may have to be converted before they can be used. **ME**

### Addresses:

**IQ Technologies, Inc.**  
11811 N.E. First Street  
Bellevue, WA 98005  
(800) 227-2817, (206) 451-0232

**Bitstream Inc.**  
Athenaeum House  
215 First Street  
Cambridge, MA 02142  
(800) 522-3668, (617) 497-7512

MASTER THE NEW ELECTRONICS WITH MCGRAW-HILL'S

# Contemporary Electronics Series

The fast, easy and low cost way to meet the challenges of today's electronic innovations. A unique learning series that's as innovative as the circuitry it explains, as fascinating as the experiments you build and explore.

From digital logic to the latest 32-bit microprocessor, the McGraw-Hill Contemporary Electronics Series puts you into the electronic picture one easy step at a time. Fifteen unique Concept Modules, sent to you one every 4-6 weeks, give you a handle on subjects like optoelectronics, robotics, integrated circuits, lasers, fiber optics and more.

Each Concept Module goes right to the heart of the matter. You waste no time on extraneous material or outdated history. It's a fast, efficient, and lively learning experience... a non-traditional approach to the most modern of subject matter.

### Unique Interactive Instruction

With each module, you receive a McGraw-Hill Action Audio Cassette. Each tape is a dynamic discussion that drives home the key facts about the subject. Your learning

With your first module, you get this solderless breadboarding system. You'll use it throughout the series to build electronic circuits and bring concepts to life.

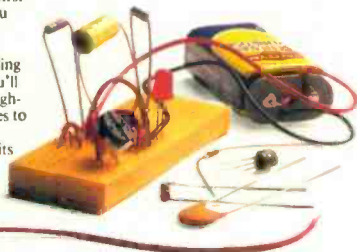

experience is reinforced through interaction with vividly illustrated text, audio cassettes, and actual electronic experiments. Indexed binders preserve backup material, notes, and tapes for convenient referral.

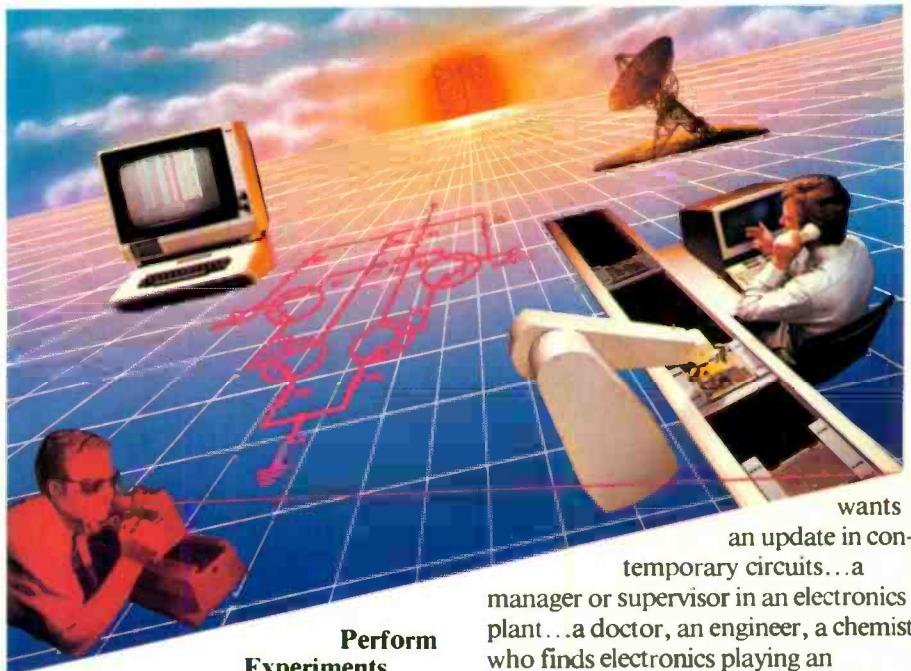

### Perform Experiments in Contemporary Electronics

Throughout your series, laboratory experiments reinforce every significant point. This essential experience... dynamic, hands-on demonstrations of theory in practice... will help you master principles that apply all the way up to tomorrow's latest VLSI (Very Large Scale Integrated) circuitry.

In your very first module, you'll use integrated circuits to build a digital oscillator, verifying its operation with a light emitting diode (LED). You'll learn to identify passive and active components, understand concepts common to all electronic circuits.

### For Anyone Interested in Electronics

The Contemporary Electronics Series is designed for anyone from hobbyist to professional. It's for you if you're looking for new fields of interest... if you're a teacher who



wants an update in contemporary circuits... a manager or supervisor in an electronics plant... a doctor, an engineer, a chemist who finds electronics playing an increasingly important role in your work. It's even for electronics engineers or technicians who feel their training needs freshening up. It's the quickest, most convenient, probably least expensive way to do it. And the only one that gives you hands-on experience.

### 15-Day No-Risk Trial

To order your first module without risk, send the card today. Examine it for 15 days under the terms of the order form and see how the Contemporary Electronics Series gets you into today's electronics. If card has been used, write us for ordering information.



McGraw-Hill  
Continuing Education Center  
3939 Wisconsin Ave.  
Washington, D.C. 20016

## The Logimouse C7

By Art Salsberg

The mouse input device gathered popularity when Apple Computer's Macintosh debuted. IBM'ers were left in the dust, it seemed. Quickly, however, mouse cursor-pointing devices were introduced for MS-DOS machines. "Point and Click" was in, though compatible software for it still hasn't caught up to that for the graphics-oriented Mac's.

A mouse has a small rotating mechanical ball or an optical sensor on the underpart of its small case to keep track of the user's movement of it and the screen cursor's position. The Logimouse C7, examined here, uses the former, which, unlike the optical type, does not require a special surface for it to move on. (Internally, Logimouse contains an optical sensor, however, so it's really an opto-mechanical device.) Any clean, flat surface will do. It has three control buttons on its top surface that are used to place data, draw, or work with text for editing, copying and selecting. Though only two buttons are generally used (and, in fact, the competitive Microsoft Mouse has only two), the third can be very useful for customizing keyboards.

Manufactured by Logitech (Redwood City, CA), a major OEM supplier of mice before it entered the retail arena, Logimouse C7 is a proven, rugged device. Moreover, its \$99 retail price for a high-quality product is appealing.

Logimouse plugs into a serial port through a connecting cable on an IBM or compatible, with a programmable baud rate of up to 9600 that provides good curve-tracing accuracy. (A bus-type Logitech mouse, with a half-size board, is also available.) Its driver makes it compatible with Microsoft applications, a standard that most of the software industry uses, as well as other serial mouse devices and many digitizing tablets. An automatic memory-resident file, "Click," detects and sets up Logimouse for the proper application configuration. Resolution is 200 dots per inch, the same as Microsoft's. A variety of pop-up menus give you a speedy point-and-click choice.



### In-Use Comments

Logimouse C7 comes with a nice, thick (202 pages) User's Manual that packs a lot of information. At first blush, it might seem to have too much data, in fact, as each function possibility is fully described. The mouse package includes the mouse itself, a driver disk, a Logi-

mouse Plus Disk, and the manual. One should specify if the mouse is for an IBM PC/XT or an AT type of computer since connectors for each are different. The mouse disk contains driver enhancements such as menus, text editor, etc. Logimenu allows the user to write programs to simplify application operations.

Installing the driver and the utilities

A20: READY

	A	B	C	D	E	F	G
1	Monthly Mouse Sales Predictions -- 1956						
2							
3	Month		Units	Avg Price		Amount	
4	-----						
5							
6	January		300	\$350.00		\$105,000.00	
7	February		400	\$345.00		\$138,000.00	
8	March		450	\$250.00		\$112,500.00	
9	April		600	\$239.00		\$143,400.00	
10	May		500	\$200.00		\$100,000.00	
11	June		700	\$199.00		\$139,300.00	
12	July		800	\$155.00		\$124,000.00	
13	August		23000	\$160.00		\$3,680,000.00	
14	September		500	\$130.00		\$65,000.00	
15	October		600	\$120.00		\$72,000.00	
16	November		700	\$110.00		\$77,000.00	
17	December		800	\$100.00		\$80,000.00	
18	-----						
19	Total		29350	\$2,358.00		\$4,836,200.00	
20	-----						

06-Mar-86 10:00 AM

- Retrieve
- Graph File
- Fast Quit
- Save**
- Sum Column
- Sum Line
- Print Range
- Range Format
- Worksheet Fmt
- Column Width
- Transpose
- Graph Type

This printout illustrates Logitech C7 software's point-and-click shell pull-down menu (right) for Lotus 1-2-3.

went smoothly, even though a variety of options are offered. Using a bevy of optional, low-cost software packages underscored how quickly one can learn to use a mouse to improve productivity in many areas. LogiPaint (actually, PC Paintbrush packaged for use with Logi-Mouse) is an exciting package to use on a color monitor, for example. Its icon menus for graphics and text demonstrates a mouse's utility immediately. Providing 16 colors and 11 type fonts turns one into an amateur artist rather quickly. LogiCADD (a version of Generic CADD 2.0) illustrates how a micro is used for computer-aided design and drafting purposes. (A minimum of 512K of RAM is needed here.) Together with the included DotPlot, your dot-matrix printer can be made to perform like a plotter. There's a point-and-click shell for the ever-popular Lotus 1-2-3, too, which is surprising since the applications software does not have mouse-use provisions. Using only 5K of RAM, it can be added to the program so that the interface loads automatically together with 1-2-3. All three buttons are used: the left points and selects from a menu that is called up with the middle button, while the right button serves as Escape. It's a nice enhancement for this omnipresent application program.

The mouse's movement on its rubber-coated ball was always very quiet and smooth, operating well in a very small area. Clicks from the switches always let you know when one was depressed.

We're impressed by Logitech's C7 mouse and the optional software offered by the company. They add another dimension to computing in general, and make it possible to work with graphics on MS-DOS machines like no keyboard effort ever could. With both hardware and software prices being modest, a wide selection of compatible applications software available, and the flawless operation of the system, Logimouse C7 is deservedly a very popular device that anyone with an MS-DOS machine who has never gone the mouse route should give serious consideration. **ME**

CIRCLE 4 ON FREE INFORMATION CARD

Buy five MOVIE TIME CONVERTERS at the advertised price and get one

**FREE**



V-7200 or V-7500

**MOVIE TIME**

**72 Channel Wireless Remote Cable Converter**

with • **VOLUME** and **MUTE** controls — Fine Tuning — **AUDIO** and **VIDEO** outputs — 2/3 or 3/4 switch — 90-minute Sleep Timer

\*No Vol. or A/V output EVERYTHING V-7200 **79.95** V-7500 **109.95**

**V-7800**

78 Ch. Wireless Remote Parental Control built-in 10dB Amp. Favorite Channel Memory Fine Tuning 89.95

**CALL**

Tel.: 1-305-652-1981  
1-800-843-9845

NAME		ADDRESS	
CITY	STATE	ZIP	
TELEPHONE 1	Exp Dt		
COD <input type="checkbox"/>	AMEX <input type="checkbox"/>	CHECK <input type="checkbox"/>	SIG <input type="checkbox"/>
Am Ex			
QTY	ITEM	PRICE	TOTAL
Send to		Shipping	5.50
MOVIE TIME		FL 5% Sales Tax	
20203 NE 15 Ct		TOTAL	
Miami, FL 33179			

CIRCLE 3 ON FREE INFORMATION CARD

**SUBSCRIBE NOW & SAVE!**

**POPULAR COMMUNICATIONS** 76 N. Broadway, Hicksville, NY 11801

Yes! The NEW POPULAR COMMUNICATIONS is just the magazine I've been looking for. Start sending it to me now! I understand that I may cancel at any time for any reason, and receive a full refund on my unused subscription.

**Paid by:**  Check  Money Order  MasterCard  Visa  1 year - 12 issues \$16.00  
My account number is   2 years - 24 issues \$31.00  
 3 years - 36 issues \$46.00

Name \_\_\_\_\_ Canada and Mexico - one year \$20.00 US, two years \$39.00 US, three years \$58.00 US. Foreign - one year \$22.00 US, two years \$43.00 US, three years \$64.00 US.  
Street \_\_\_\_\_  
City \_\_\_\_\_ State \_\_\_\_\_ Zip \_\_\_\_\_

**A Great Gift Idea**

Send the following gift subscription to my friend at my expense.

Please indicate your name above. A gift card will be sent.

**Paid by:**  Check  Money Order  MasterCard  Visa  1 year - 12 issues \$16.00  
My account number is   2 years - 24 issues \$31.00  
 3 years - 36 issues \$46.00

Name \_\_\_\_\_ Canada and Mexico - one year \$20.00 US, two years \$39.00 US, three years \$58.00 US. Foreign - one year \$22.00 US, two years \$43.00 US, three years \$64.00 US.  
Street \_\_\_\_\_  
City \_\_\_\_\_ State \_\_\_\_\_ Zip \_\_\_\_\_

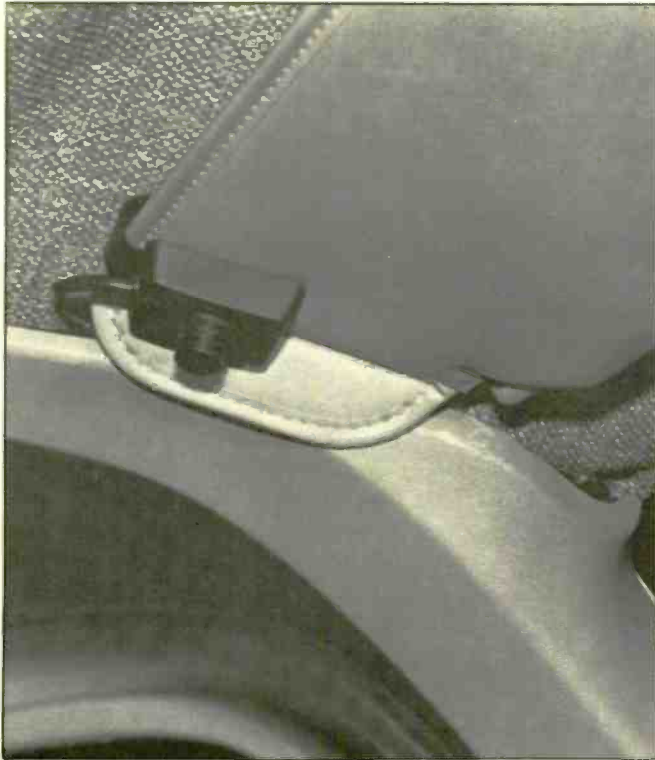

**6.** Full-duplex, hands-free operation is possible with the aid of the clip-on microphone supplied with the phone. Determine a suitable location, such as on the windshield visor, and clip into place. Wiring is routed behind the dashboard, windshield pillar trim and windshield seal.



**7.** The end of the antenna coaxial cable is stripped and the coax connector is installed, as shown. Professional installers advise that the most common antenna problems encountered by do-it-yourselfers are due to improper crimping. Be sure to use crimpers specifically designed for this purpose.



**8.** This model is a compact unit that can be installed as shown with both handset and transceiver as a single unit. If desired, the transceiver can also be remotely mounted

in your trunk like most standard cellular setups, with the handset secured by an optional cradle up front. If installed in this manner, cabling must be routed from the handset to the transceiver location in the trunk.

The all-in-one installation is convenient because the phone can be easily positioned on its mount, cinched down with a thumbwheel, and locked into place. It is simple for a vehicle owner to unlock and remove the phone at will, or to use it as a transportable with an optional battery pack, shoulder strap, and plug-in antenna.

Antenna coax is routed beneath carpeting or behind interior trim so that it can join phone to antenna. Since this particular installation is in a van, the coaxial cable was routed behind wall and ceiling upholstery to the van roof.

Some surface-mount antennas require a hole to be drilled into the vehicle's body, as is the case here. However, others can be simply clipped into position with readily-available brackets. Trunk-mount antennas that clip to the leading edge of a vehicle's trunk are popular models, as are windshield-mount types that need no drilling at all.

The antenna mount is fed through the hole from the underside and held temporarily in position with needle-nose pliers. The mount's trim ring is installed and its setscrew tightened to secure the assembly in place.





9. This ORA Electronics antenna simply screws onto its mount, as pictured. Many different types and styles of cellular antennas are available to suit a variety of different needs and tastes.



10. Before using any cellular telephone, it is necessary to have its NAM (Number Assignment Module) removed from the phone, programmed, and reinstalled. Many communications companies offer this service for a nominal fee, usually around \$25, and can also process your application for service with your local cellular phone company.

With the NAM programmed and your new cellular telephone installed, you're ready to enjoy the convenience of clear, two-way communications on the road. Contemporary units like this Mesa-55 offer many of the same handy features as home phones, such as repertory dialing from memory, last-number recall, on-hook calling, and much more. Since cellular phones can be used in conjunction with items like mobile computer modems, their functionality for on-the-go professionals is almost limitless.

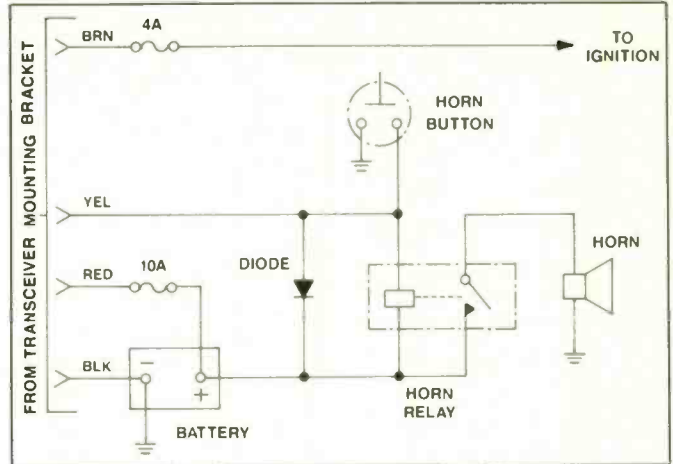

11. Connections of the unit's power cabling is straightforward, as noted here. A nice touch is that you can wire the unit so that your horn will beep intermittently when a call comes and you're out of the car. Mitsubishi recommends the use of a diode when wiring to the horn relay to prevent damage to the phone. **ME**

CALL FOR FREE CATALOG

ALL SALES SUBJECT TO THE TERMS OF OUR 90 DAY LIMITED WARRANTY. FREE COPY UPON REQUEST.

### TEXT TO SPEECH BOARD!

**PC/XT COMPATIBLE. MAKE YOUR COMPUTER TALK!**  
A VERY POWERFUL AND AMAZING SPEECH CARD. USES THE NEW GENERAL INSTRUMENTS SPO256-AL2 SPEECH CHIP AND THE CTS256A-AL2 TEXT TO SPEECH CONVERTER.

THIS BOARD USES ONE SLOT ON THE MOTHERBOARD AND REQUIRES A COM SERIAL PORT. BOARD MAY ALSO BE USED IN A STAND ALONE ENVIRONMENT WITH ALMOST ANY COMPUTER THAT HAS A RS232 SERIAL PORT. FEATURES ON BOARD AUDIO AMP OR MAY BE USED WITH EXTERNAL AMPS.

DEMONSTRATION SOFTWARE AND A LIBRARY BUILDING PROGRAM ARE INCLUDED ON A 5 1/4 INCH PC/XT DISKETTE. FULL DOCUMENTATION AND SCHEMATICS ARE ALSO INCLUDED.



**NEW!**

**PRICE CUT!**

**\$69.95**  
ASSEMBLED & TESTED

### NEW! IC TESTER! \$149.00

SIMILAR TO BELOW EPROM PROGRAMMER. PLUGS IN TO YOUR PC OR XT. TESTS ALMOST ALL 14, 16, AND 20 PIN 74XX SERIES. INCLUDES STANDARD POWER, "S" AND "LS" DEVICES. ALSO TESTS CD4000 SERIES CMOS. SOFTWARE INCLUDED CAN EVEN DETERMINE PART NUMBERS OF MOST UNMARKED AND HOUSE NUMBERED DEVICES WITH SIMPLE MOD. THIS UNIT CAN ALSO TEST 6.4K AND 256K DRAMS! WITH MANUAL AND SOFTWARE: \$149. PERFECT FOR SCHOOLS.

### PC/XT EPROM PROGRAMMER \$169

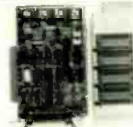

**ASK ABOUT OUR NEW PAL PROGRAMMER!**

• LATEST DESIGN • PROGRAMS UP TO 4 DEVICES AT ONE TIME • FEATURES EASY TO USE MENU DRIVEN SOFTWARE THAT RUNS UNDER PC OR MS-DOS. • USES AN INTELLIGENT PROGRAMMING ALGORITHM FOR SUPER FAST (8X) EPROM BURNING. • THIS PLUG-IN BOARD ATTACHES TO AN EXTERNAL MINI CHASSIS CONTAINING 4 TEXTOL ZIF SOCKETS. • NO PERSONALITY MODULES REQUIRED • AUTOMATIC VPP SELECTION: 12.5V, 21V, OR 25V. • EPROM DATA CAN ALSO BE LOADED FROM OR SAVED TO A DISKETTE. • PROGRAMMING SOFTWARE SUPPORTS: 2716, 2732, 2732A, 2764, 2764A, 27128, 27128A, 27256, 27256A, 27512, AND 27512A. • ASSEMBLED AND TESTED, BURNED IN WITH MANUAL. \$169 WITH SOFTWARE.

JUST RECEIVED. SAME AS ABOVE PROGRAMMER, BUT PROGRAMS 8 UNITS AT ONE TIME - \$299.

## Digital Research Computers

P.O. BOX 381450 • DUNCANVILLE, TX 75138 • (214) 225-2309

TERMS: Add \$3.00 postage. We pay balance. Orders under \$15 add 75¢ handling. No C.O.D. We accept Visa and MasterCard. Texas Res. add 6-1/4% Tax. Foreign orders (except Canada) add 20% P & H. Orders over \$50 add 85¢ for insurance.

CIRCLE 13 ON FREE INFORMATION CARD

**The Illustrated Handbook of Desktop Publishing and Typesetting** by Michael L. Kleper. (TAB Professional and Reference Books. Soft cover; 770 pages; \$29.95.)

This is an ambitious encyclopedia of desktop publishing and typesetting. In a large 8.5" x 11" format, and weighing almost five pounds, it's a treatise on the current state of the art in which the microcomputer has the starring role. It combines an historical chronicle of the field with software and hardware typically used today with healthy doses of how-to information. Furthermore, material is beautifully presented with crisp, clear text and is tastefully illustrated with many photographs and pleasantly rendered artwork.

The handbook opens with a discussion of type and typesetting, including measurements (point size, em, styles, etc.), then segues to the next chapter on word processing. Here, both phototypesetting and word processing on microcomputers are discussed, followed by a chapter that details popularly used microcomputer word-processing packages by phototypesetters, such as familiar WordStar and Xywrite packages and the lesser-known Gutenberg for Apple II computers, T-Word for the portable Model 100, etc. Chapter 4 digs into text creation, generation and reformatting. Included here are synonym finders, macro programs, etc.

Next, logically, is a chapter devoted to telecommunications to move data to typographic output devices and between systems. Then a data manipulation and conversion chapter discusses various software and hardware for these purposes, such as Compat to convert CP/M to MS-DOS, MCS-Transfer to generate IBM PC or Radio Shack Model III or IV data to a form that can be used by a Compugraphic phototypesetting machine (an in-house system used for setting the type you see here), ReadySetGo-MW to do the same for an Apple Macintosh (both text and graphics) and Cauzin Softstrip equipment.

Succeeding chapters present typesetting hardware tools that enhance productivity, such as special-purpose keypads and a hardware/software font-development system; professional typesetting software, such as Easy-K, which integrates software and hardware being used for publishing purposes, such as, say, WordStar software and a Kaypro computer. Others include PC-TS, which con-

verts an IBM PC or compatible to an emulator of a Compugraphic MCS text-input station, page layout software, and a variety of others. Some descriptions go into great depth, illustrating how they work with accompanying video screen displays.

A chapter on specialized typesetting languages is particularly interesting. MicroTEX, a technical text processing system, for example, implements complex math expressions; GenCode deals with software to code a document according to content, such as type face and size for captions. Not surprisingly, a host of chapters are devoted to desktop publishing, which has become an important aspect of microcomputing. A great many software packages for this purpose are explored for the Apple LaserWriter system and IBM desktop publishing alternatives. About 200 pages, in fact, detail the workings of products used to implement such publishing methods with the two major personal computer systems, including Postscript, Xerox Ventura, and Pagemaker software. A follow-up chapter covers output devices, such as the HP laserjet, phototypesetting equipment such as Allied Linotype, and accessory products such as interfaces.

Rounding out the handbook are chapters on making typesetting decisions, business information, such as costs and billing; desktop publishing and typesetting applications, such as details on producing a newspaper, processing input for financial printing, newsletters, user profiles, etc.; and, concluding, helpful sources of information, such as vendors, user groups, and trade organizations.

For anyone interested in desktop publishing or having material set by professional typesetting equipment through data generated by a personal computer, this is a very valuable book. It's also an interesting book from an historical perspective. Like all books of this nature, the very latest products cannot be included since new products are continually debuting. Large books such as this one have a longer than normal preparation period, too, which puts them further behind. Consequently, the book does not address the most currently available products such as the HP Series II laser printer, Ventura Version 1.1, etc. But this handbook is not meant to be a buyer's guide to the latest equipment and software anyway. What it is is a trip through the va-

ried developments that have been used to set type and computerize operations right up to and including text and graphic page layout. Anyone who thought they knew it all by reading special-interest computer magazines is in for a big surprise because people involved professionally in preparing copy and graphics for publication often use a host of products that others do not. Author Kleper, therefore, provides the reader with breadth and depth in the desktop publishing and typesetting field. Thus, this illustrated handbook is more than a source of information. It's also educational and entertaining. In all, the author and its publisher did a very commendable job.



**Guide to Satellite Television Installation** by John E. Traister. (Prentice-Hall. Hard cover. 148 pages. \$24.95.)

This book provides a comprehensive first source on basic theory, installation and servicing of TVRO systems. Its easy-to-read and -understand text is fully supported by schematic diagrams, nicely rendered two- and three-dimensional drawings and photographs.

A brief introductory chapter contains the basic elements needed to understand satellite TV receiving systems. Written in a basically non-technical format, this chapter contains a satellite locator drawing and a blow-by-blow guide to the 14 most useful TVRO satellites. After this, the remainder of the book is devoted entirely to installation, maintenance and repair of the typical TVRO system. The aim of the book is to show the reader how to spot troubles and correct them with a minimum of time and effort.

Chapters are arranged in logical order. Antennas is followed by cable and conductors, leading to low-noise amplifiers, receivers and antenna drive systems, each discussed in a chapter of its own. Under system troubleshooting, the reader is served a short course in theory, general information and specifications and is introduced to analysis of the various subsections that make up a TVRO system. The closing chapter, Blueprint Reading, covers reading schematic diagrams, identifying components (and their functions) and reading assembly drawings. This well-rounded guide fulfills its stated purpose.

**NATIONAL SEMICONDUCTOR • PANASONIC**  
**OK MACHINE • EWC, INC. • INTERSIL • AD**  
**EAC, INC. • J. W. MILLER • AAVDI ENGINEER**  
**E. F. JOHNSON • ATLANTIC SEMICONDUCTOR**

**256K (262,144 x 1) DRAM 150NS \$5.70/1; \$39.95/9**  
**Factory Firsts**

**INTEGRATED CIRCUITS**

Part	Price	Part	Price
7400 TTL	1.80	74100 TTL	1.80
7401 TTL	1.80	74101 TTL	1.80
7402 TTL	1.80	74102 TTL	1.80
7403 TTL	1.80	74103 TTL	1.80
7404 TTL	1.80	74104 TTL	1.80
7405 TTL	1.80	74105 TTL	1.80
7406 TTL	1.80	74106 TTL	1.80
7407 TTL	1.80	74107 TTL	1.80
7408 TTL	1.80	74108 TTL	1.80
7409 TTL	1.80	74109 TTL	1.80
7410 TTL	1.80	74110 TTL	1.80
7411 TTL	1.80	74111 TTL	1.80
7412 TTL	1.80	74112 TTL	1.80
7413 TTL	1.80	74113 TTL	1.80
7414 TTL	1.80	74114 TTL	1.80
7415 TTL	1.80	74115 TTL	1.80
7416 TTL	1.80	74116 TTL	1.80
7417 TTL	1.80	74117 TTL	1.80
7418 TTL	1.80	74118 TTL	1.80
7419 TTL	1.80	74119 TTL	1.80
7420 TTL	1.80	74120 TTL	1.80
7421 TTL	1.80	74121 TTL	1.80
7422 TTL	1.80	74122 TTL	1.80
7423 TTL	1.80	74123 TTL	1.80
7424 TTL	1.80	74124 TTL	1.80
7425 TTL	1.80	74125 TTL	1.80
7426 TTL	1.80	74126 TTL	1.80
7427 TTL	1.80	74127 TTL	1.80
7428 TTL	1.80	74128 TTL	1.80
7429 TTL	1.80	74129 TTL	1.80
7430 TTL	1.80	74130 TTL	1.80
7431 TTL	1.80	74131 TTL	1.80
7432 TTL	1.80	74132 TTL	1.80
7433 TTL	1.80	74133 TTL	1.80
7434 TTL	1.80	74134 TTL	1.80
7435 TTL	1.80	74135 TTL	1.80
7436 TTL	1.80	74136 TTL	1.80
7437 TTL	1.80	74137 TTL	1.80
7438 TTL	1.80	74138 TTL	1.80
7439 TTL	1.80	74139 TTL	1.80
7440 TTL	1.80	74140 TTL	1.80
7441 TTL	1.80	74141 TTL	1.80
7442 TTL	1.80	74142 TTL	1.80
7443 TTL	1.80	74143 TTL	1.80
7444 TTL	1.80	74144 TTL	1.80
7445 TTL	1.80	74145 TTL	1.80
7446 TTL	1.80	74146 TTL	1.80
7447 TTL	1.80	74147 TTL	1.80
7448 TTL	1.80	74148 TTL	1.80
7449 TTL	1.80	74149 TTL	1.80
7450 TTL	1.80	74150 TTL	1.80

**INTEGRATED CIRCUITS**

Part	Price	Part	Price
4000 CMOS	1.80	74151 TTL	1.80
4001 CMOS	1.80	74152 TTL	1.80
4002 CMOS	1.80	74153 TTL	1.80
4003 CMOS	1.80	74154 TTL	1.80
4004 CMOS	1.80	74155 TTL	1.80
4005 CMOS	1.80	74156 TTL	1.80
4006 CMOS	1.80	74157 TTL	1.80
4007 CMOS	1.80	74158 TTL	1.80
4008 CMOS	1.80	74159 TTL	1.80
4009 CMOS	1.80	74160 TTL	1.80
4010 CMOS	1.80	74161 TTL	1.80
4011 CMOS	1.80	74162 TTL	1.80
4012 CMOS	1.80	74163 TTL	1.80
4013 CMOS	1.80	74164 TTL	1.80
4014 CMOS	1.80	74165 TTL	1.80
4015 CMOS	1.80	74166 TTL	1.80
4016 CMOS	1.80	74167 TTL	1.80
4017 CMOS	1.80	74168 TTL	1.80
4018 CMOS	1.80	74169 TTL	1.80
4019 CMOS	1.80	74170 TTL	1.80
4020 CMOS	1.80	74171 TTL	1.80
4021 CMOS	1.80	74172 TTL	1.80
4022 CMOS	1.80	74173 TTL	1.80
4023 CMOS	1.80	74174 TTL	1.80
4024 CMOS	1.80	74175 TTL	1.80
4025 CMOS	1.80	74176 TTL	1.80
4026 CMOS	1.80	74177 TTL	1.80
4027 CMOS	1.80	74178 TTL	1.80
4028 CMOS	1.80	74179 TTL	1.80
4029 CMOS	1.80	74180 TTL	1.80
4030 CMOS	1.80	74181 TTL	1.80
4031 CMOS	1.80	74182 TTL	1.80
4032 CMOS	1.80	74183 TTL	1.80
4033 CMOS	1.80	74184 TTL	1.80
4034 CMOS	1.80	74185 TTL	1.80
4035 CMOS	1.80	74186 TTL	1.80
4036 CMOS	1.80	74187 TTL	1.80
4037 CMOS	1.80	74188 TTL	1.80
4038 CMOS	1.80	74189 TTL	1.80
4039 CMOS	1.80	74190 TTL	1.80
4040 CMOS	1.80	74191 TTL	1.80
4041 CMOS	1.80	74192 TTL	1.80
4042 CMOS	1.80	74193 TTL	1.80
4043 CMOS	1.80	74194 TTL	1.80
4044 CMOS	1.80	74195 TTL	1.80
4045 CMOS	1.80	74196 TTL	1.80
4046 CMOS	1.80	74197 TTL	1.80
4047 CMOS	1.80	74198 TTL	1.80
4048 CMOS	1.80	74199 TTL	1.80
4049 CMOS	1.80	74200 TTL	1.80
4050 CMOS	1.80	74201 TTL	1.80

**T I.C. SOCKETS**

Part	Price	Part	Price
1 Pin	1.80	14 Pin	1.80
2 Pin	1.80	15 Pin	1.80
3 Pin	1.80	16 Pin	1.80
4 Pin	1.80	17 Pin	1.80
5 Pin	1.80	18 Pin	1.80
6 Pin	1.80	19 Pin	1.80
7 Pin	1.80	20 Pin	1.80
8 Pin	1.80	21 Pin	1.80
9 Pin	1.80	22 Pin	1.80
10 Pin	1.80	23 Pin	1.80
11 Pin	1.80	24 Pin	1.80
12 Pin	1.80	25 Pin	1.80
13 Pin	1.80	26 Pin	1.80
14 Pin	1.80	27 Pin	1.80
15 Pin	1.80	28 Pin	1.80
16 Pin	1.80	29 Pin	1.80
17 Pin	1.80	30 Pin	1.80
18 Pin	1.80	31 Pin	1.80
19 Pin	1.80	32 Pin	1.80
20 Pin	1.80	33 Pin	1.80
21 Pin	1.80	34 Pin	1.80
22 Pin	1.80	35 Pin	1.80
23 Pin	1.80	36 Pin	1.80
24 Pin	1.80	37 Pin	1.80
25 Pin	1.80	38 Pin	1.80
26 Pin	1.80	39 Pin	1.80
27 Pin	1.80	40 Pin	1.80
28 Pin	1.80	41 Pin	1.80
29 Pin	1.80	42 Pin	1.80
30 Pin	1.80	43 Pin	1.80
31 Pin	1.80	44 Pin	1.80
32 Pin	1.80	45 Pin	1.80
33 Pin	1.80	46 Pin	1.80
34 Pin	1.80	47 Pin	1.80
35 Pin	1.80	48 Pin	1.80
36 Pin	1.80	49 Pin	1.80
37 Pin	1.80	50 Pin	1.80
38 Pin	1.80	51 Pin	1.80
39 Pin	1.80	52 Pin	1.80
40 Pin	1.80	53 Pin	1.80
41 Pin	1.80	54 Pin	1.80
42 Pin	1.80	55 Pin	1.80
43 Pin	1.80	56 Pin	1.80
44 Pin	1.80	57 Pin	1.80
45 Pin	1.80	58 Pin	1.80
46 Pin	1.80	59 Pin	1.80
47 Pin	1.80	60 Pin	1.80
48 Pin	1.80	61 Pin	1.80
49 Pin	1.80	62 Pin	1.80
50 Pin	1.80	63 Pin	1.80
51 Pin	1.80	64 Pin	1.80
52 Pin	1.80	65 Pin	1.80
53 Pin	1.80	66 Pin	1.80
54 Pin	1.80	67 Pin	1.80
55 Pin	1.80	68 Pin	1.80
56 Pin	1.80	69 Pin	1.80
57 Pin	1.80	70 Pin	1.80
58 Pin	1.80	71 Pin	1.80
59 Pin	1.80	72 Pin	1.80
60 Pin	1.80	73 Pin	1.80
61 Pin	1.80	74 Pin	1.80
62 Pin	1.80	75 Pin	1.80
63 Pin	1.80	76 Pin	1.80
64 Pin	1.80	77 Pin	1.80
65 Pin	1.80	78 Pin	1.80
66 Pin	1.80	79 Pin	1.80
67 Pin	1.80	80 Pin	1.80
68 Pin	1.80	81 Pin	1.80
69 Pin	1.80	82 Pin	1.80
70 Pin	1.80	83 Pin	1.80
71 Pin	1.80	84 Pin	1.80
72 Pin	1.80	85 Pin	1.80
73 Pin	1.80	86 Pin	1.80
74 Pin	1.80	87 Pin	1.80
75 Pin	1.80	88 Pin	1.80
76 Pin	1.80	89 Pin	1.80
77 Pin	1.80	90 Pin	1.80
78 Pin	1.80	91 Pin	1.80
79 Pin	1.80	92 Pin	1.80
80 Pin	1.80	93 Pin	1.80
81 Pin	1.80	94 Pin	1.80
82 Pin	1.80	95 Pin	1.80
83 Pin	1.80	96 Pin	1.80
84 Pin	1.80	97 Pin	1.80
85 Pin	1.80	98 Pin	1.80
86 Pin	1.80	99 Pin	1.80
87 Pin	1.80	100 Pin	1.80

**7400 TTL**

Part	Price	Part	Price
7400 TTL	1.80	7401 TTL	1.80
7402 TTL	1.80	7403 TTL	1.80
7404 TTL	1.80	7405 TTL	1.80
7406 TTL	1.80	7407 TTL	1.80
7408 TTL	1.80	7409 TTL	1.80
7410 TTL	1.80	7411 TTL	1.80
7412 TTL	1.80	7413 TTL	1.80
7414 TTL	1.80	7415 TTL	1.80
7416 TTL	1.80	7417 TTL	1.80
7418 TTL	1.80	7419 TTL	1.80
7420 TTL	1.80	7421 TTL	1.80
7422 TTL	1.80	7423 TTL	1.80
7424 TTL	1.80	7425 TTL	1.80
7426 TTL	1.80	7427 TTL	1.80
7428 TTL	1.80	7429 TTL	1.80
7430 TTL	1.80	7431 TTL	1.80
7432 TTL	1.80	7433 TTL	1.80
7434 TTL	1.80	7435 TTL	1.80
7436 TTL	1.80	7437 TTL	1.80
7438 TTL	1.80	7439 TTL	1.80
7440 TTL	1.80	7441 TTL	1.80
7442 TTL	1.80	7443 TTL	1.80
7444 TTL	1.80	7445 TTL	1.80
7446 TTL	1.80	7447 TTL	1.80
7448 TTL	1.80	7449 TTL	1.80
7450 TTL	1.80	7451 TTL	1.80
7452 TTL	1.80	7453 TTL	1.80
7454 TTL	1.80	7455 TTL	1.80
7456 TTL	1.80	7457 TTL	1.80
7458 TTL	1.80	7459 TTL	1.80
7460 TTL	1.80	7461 TTL	1.80
7462 TTL	1.80	7463 TTL	1.80
7464 TTL	1.80	7465 TTL	1.80
7466 TTL	1.80	7467 TTL	1.80
7468 TTL	1.80	7469 TTL	1.80
7470 TTL	1.80	7471 TTL	1.80
7472 TTL	1.80	7473 TTL	1.80
7474 TTL	1.80	7475 TTL	1.80
7476 TTL	1.80	7477 TTL	1.80
7478 TTL	1.80	7479 TTL	1.80
7480 TTL	1.80	7481 TTL	1.80
7482 TTL	1.80	7483 TTL	1.80
7484 TTL	1.80	7485 TTL	1.80
7486 TTL	1.80	7487 TTL	1.80
7488 TTL	1.80	7489 TTL	1.80
7490 TTL	1.80	7491 TTL	1.80
7492 TTL	1.80	7493 TTL	1.80
7494 TTL	1.80	7495 TTL	1.80
7496 TTL	1.80	7497 TTL	1.80
7498 TTL	1.80	7499 TTL	1.80
7500 TTL	1.80	7501 TTL	1.80



### PICKS UP A WHISPER 50 FEET AWAY!

The model WAT-50 miniature FM transmitter uses a 4-stage circuit NOT to be confused with a simple wireless microphone. Simply snap the unit on top of a 9V battery and you can hear every sound in an entire house up to 1 mile away! Use with any FM radio. Tunes to any frequency from 70mhz - 130mhz. Easy to assemble kit includes all parts and instructions. Only 29.98 tax incl.



The WIRELESS TELEPHONE TRANSMITTER model WTT-20 is only about the size of a dime, yet transmits both sides of a telephone conversation to any FM radio with crystal clarity. Completely automatic. Uses power from the telephone line itself - never needs a battery! Up to 1/4 mile range. Tunes from 70mhz - 130mhz. Easy to assemble kit includes all parts and instructions. Only \$29.98 tax incl.

Call or send MO, VISA, MC for immediate delivery. Single kit orders include \$1.50 S&H. FREE SHIPPING on orders of 2 or more. All orders shipped by U.S. Mail. COD add \$4.00. Personal checks allow 21 days.

**DECO INDUSTRIES**  
BOX 607, BEDFORD HILLS, NY 10507  
914-232-3878

CIRCLE 32 ON FREE INFORMATION CARD

### REMOTE CONTROL KEYCHAIN



Complete w/mini-transmitter and +5 vdc RF receiver Fully assembled including plans to build your own auto alarm

**\$19.95** Check, Visa or M/C 30 days return

VISITECT INC. (415) 872-0128  
PO BOX 5442, SO. SAN FRAN., CA 94080

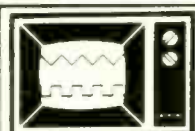

### FINALLY!

An interesting and worthwhile project. This EASY-TO-BUILD circuit lets you use any regular TV set as a simple OSCILLOSCOPE. Build for less than \$10. NO MODIFICATIONS TO TV! Single or dual trace. Send for FREE CATALOG of other plans and kits.

DETAILED PLANS: \$4.95

### TV-SCOPE

PENN RESEARCH, Box 3543  
Williamsport, PA 17701



The magazine for Computerist & Amateur Radio  
Your #1 source of Packet info.

... received my moneys worth with just one issue ...  
—J. Trenbick

... always stop to read CTM, even though most other magazines I receive (and write for) only get cursory examination ...  
—Fred Blechman, K6UGT

U.S.A.	\$18.00 for 1 year
Mexico, Canada	\$32.00
Foreign	\$43.00 (land) - \$68.00 (air)
(U.S. funds only)	
Permanent (U.S. Subscription)	\$150.00
Sample Copy	\$3.50

**CHET LAMBERT, W4WDR**  
1704 Sam Drive • Birmingham, AL 35235  
(205) 854-0271

CIRCLE 33 ON FREE INFORMATION CARD

**COMMODORE CHIPS**, Distributor, Factory Fresh. Low prices. For eg., 6510/6526-\$9.95, 6581-\$12.85, all 901 ROMS-\$10.95 and many others. Just released new C128 ROMS, AN UPDATE MUST, \$39.95 plus postage . . . . "THE COMMODORE DIAGNOSTICIAN", a new inexpensive way to diagnose faulty chips. This aid is a double sided laminated display diagnosing 88 variations and what chip to look for. Over 4,000 sold. \$6.95 plus \$1.00 postage/handling . . . HD Power Supply for C-64, \$27.95 plus postage . . . COMMODORE COMPUTER REPAIR AVAILABLE at low prices (eg. C64-\$39.95 parts/labor) . . . . Send for complete catalog . . . VISA/MC . . . Kasara Micro Inc., 31 Murray Hill Drive, Spring Valley, N.Y. 10977. 1-800-248-2983 (Nationwide) or 914-356-3131.

**BASIC Computers**, 10 lesson correspondence course, \$39.50. Certificate. Details free. AMERICAN TECHNICAL INSTITUTE, Box 201, Cedar Mountain, NC 28718.

**SAVE MONEY** on computer supplies! Bargains galore. FREE Info. Write today!! CREGS Enterprises, Dept. E, 318 Harper, New Llano, LA 71461.

## COMMUNICATIONS

**POLICE**, Fire Scanning Radios. Bearcat Regency Fanon. Harvey Park Radio, Box 19224ME, Denver, CO 80219.

**DETECTIVES**, Experimenters. Exciting New Plans. Hard to find MICRO and RESTRICTED Devices. Large Catalog \$5.00 Refundable on 1st Order. WILSON, P.O. BOX 5264, Augusta, Georgia 30906.

**TRANSISTORS-TUBES**: MRF421 \$24.00, MRF454 \$15.00, MRF455-MRF477 \$12.00, MRF492 \$16.95, SRF2072 \$13.50, 3800 \$18.95, 2SC2879 \$25.00, 6LF6-6LQ6-6JS6 \$10.95, 8950 \$15.95. New RANGER AR3500 All Mode 10 Meter Transceiver \$319. Quantity Discounts! Best Prices on Hard-to-Find Parts, Antennas, Mics, Power Supplies, & Equipment! Catalog \$1.00 (refundable), or free with order. RFPC, Box 700, San Marcos, CA 92069. For information or Same Day Shipment—Call (619) 744-0728. VISA/MC/C.O.D.

"BEARCAT—REGENCY" Ham Gear, CB Radios, Shortwave Receivers, Antennas, MORE!! BUY/SELL/TRADE!! 1988 Catalog \$1.00. STAMP For Used List!! GALAXY, Box 1202, Akron, Ohio 44309 (216) 376-2402.

**COMMUNICATIONS PLANS, BOOKS, KITS!** AM/FM broadcasting (licensed/unlicensed), 1750 Meter transceivers, ham/CB amplifiers, surveillance bugs, more! FREE catalog, PAN-COM, Box 130-ME1, Paradise, CA 95967.

**SECRET CB PUBLICATIONS** (modifications, schematics, etc.). **KITS, FM, PARTS, ACCESSORIES, BOOKS.** Catalog \$1.00 (refundable). Selman Enterprises, P.O. Box 8189, Corpus Christi, Texas 78412. 512/853-2935.

Order Back Issues of



"EXPLORE Ham Radio" "VHS" 24.95 + 3.00 shipping. L.B. Video Productions Inc., 2509 52nd Ave. Dr. W., Bradenton, FL 34207.

**EASY** to understand book on designing and building your own antennas. Send \$3.75 plus \$1.00 shipping to Infotec, P.O. Box 254-ME2, Red Bud, IL 62278.

## INVENTORS

**INVENTORS!** Have idea for product or invention, don't know what to do? Call AIM we present ideas to manufacturers - Toll Free 1-800-225-5800.

## INVENTORS

**INVENTORS!** Can you profit from your idea? Call AMERICAN INVENTORS CORPORATION for free information. Over a decade of service, 1-800-338-5656. In Massachusetts or Canada call (413) 568-3753.

## CABLE EQUIPMENT

**CABLE TV DECODERS AND CONVERTERS** get your free catalog or order toll free 1-800-624-1150. Information Call (402)-554-0417. M.D. Electronics Inc., 5078 So. 108th Ste#115, Omaha, Nebraska 68137

## AUDIO

Find out why we sell more high performance speaker kits than anyone in the U.S. For free catalog call: 1-800-346-9183 ext. 1122: **AUDIO CONCEPTS INC.**, 1631 Caledonia, La Crosse, WI 54601.

## SUBSCRIBER NEEDS

Lafayette 200-in-1 electronic kit manual. E. Rogers, 323 W. 23 St., Erie, PA 16502.

ELF computer article copy from Popular Electronics, Aug. 1976. V. Netser, P.O. Box 572, Lake Hills, TX 78063.

## BUSINESS OPPORTUNITIES

**START** your own HIGHLY PROFITABLE video taping business; complete information \$4.00. DJ Ayers, 179 Hoffman Ave., Dept.-ME, Elmont, NY 11003.

## DO IT YOURSELF

**REPAIR YOUR OWN TV . . . ITS EASY.** Write Research, Rt. 3, Box 601B, Colville, WA 99114.

## MISCELLANEOUS

**ASIAN LADIES** want correspondence for friendship, marriage, SUNSHINE INTERNATIONAL, Dept. TW, Box 260, North Hollywood, CA 91603.

**SATELLITE** and cable equipment schematics, service manuals, booklets, diagrams, information packages, construction material, covers, converters, receivers, decoders. Catalog \$3.00. Ponderosa Company, 3624 Citadel Drive North #289M, Colorado Springs, Colorado 80909.

**USED Books:** Electronics, Physics, Mathematics, Mechanics, etc.; Big List: \$1.00. Software Communications, 1515 Sashabaw, Ortonville, MI 48462.

**MANUALS** for test equipment. 1000's in stock. Write for availability and price. JBM, 7061 Hayvenhurst #207A, Van Nuys, CA 91406.

# Competitive Computer Solutions, Inc.

5721 Bayside Road, Suite A  
Virginia Beach, VA 23455

Voice: (804) 460-XTAT

Modem: (804) 363-BAUD



SPECIALIZING IN IBM COMPATIBLE  
MICRO COMPUTERS AND ACCESSORIES

Description	Price
CTX CGA 14" .42mm dot pitch	\$306.45
CTX CGA 14" .39mm dot pitch	\$346.95
CTX EGA 14" .39mm dot pitch	\$432.00
CTX EGA 14" .31mm dot pitch	\$468.45
Tilt and swivel for above CTX monitors add:	\$22.00
CTX Monochrome with tilt and swivel	\$147.50
CTX 14" multisync .31 dot pitch tilt and swivel	\$621.00
Magnavox 14" CGA .42mm dot pitch	\$295.00
Magnavox 14" EGA .39mm dot pitch	\$415.00
Samsung 12" monochrome tilt/swivel	\$103.95
Samsung 14" CGA	\$310.50
Samsung 14" EGA	\$457.65
Generic 101 keyboard w/key click	\$76.95
BTC KB101 Keyboard clone	\$72.23
Keytronic 101 Keyboard	\$121.50
Keytronic 5150 Keyboard	\$108.00
Keytronic 5151 Keyboard	\$171.45
Keytronic 5153 Keyboard	\$297.00

Description	Price
AT base unit w/200 watt power supply, 10MHz 0 wait motherboard, 512K RAM. W.D. WA2 controller, 1.2 meg floppy, and AT style keyboard.	\$1092.00
Great wall AT w/2 ser., 1 par., clock-cal., 200 watt power supply, 8 MHz 0 wait motherboard. 640K Ram front panel diagnostic display, and front panel controller.	\$742.50
AT case	\$76.95
AT motherboard 10 MHz 0 wait	\$432.00
AT 200 watt power supply	\$87.75
AT WA2 Hard/floppy controller	\$175.50
AT 2.5 meg RAM card w/OK	\$76.95
AT EMS card	\$103.95
AT I/O	\$51.30
AT serial parallel card	\$45.90
AT RA2 AT Hard RLL Disk Controller	\$185.00

Description	Price
XT slide-out case	\$33.75
AT jr. style XT case w/ reset, turbo switch, keyboard lock, power LED, hard drive indicator	\$41.85
XT 10 MHz Bare bones box w/ ATjr. case, 150 watt power supply, 10 MHz 8088-1 motherboard, OK RAM DTK/ERSO BIOS, 8 expansion slots.	\$236.25
XT 8 MHz base unit w/ slide out case, 150 power supply, 8 MHz 8088-2 motherboard, OK RAM, AT style keyboard, Phoenix BIOS, 8 slots	\$249.75
Mono graphic half card w/ printer port	\$54.00
Color graphic card w/ printer port	\$54.00
EGA graphics adapter	\$168.75
ATI autoswitch adapter	\$236.25
Multi I/O half card ser/par/game/clk-cal/floppy cont.	\$63.45
Mono card	\$37.80
Printer card	\$16.20
I/O PlusII ser/par/clk-cal/game	\$49.95
Multi I/O and display ser/par/gam/clk-cal/CGA/MGA/FDC	\$120.15
RAM Card 640K w/ OK	\$36.45
XT speaker	\$1.36
Floppy Controller - 1 port	\$25.65
Floppy Controller - 2 port	\$31.05
Floppy Controller - 360K/1.2 Meg	\$52.65
Combination floppy/hard controller 6220	\$114.75
Hard Disk controller 6210	\$91.80
Clock card	\$22.95
RS-232 card 2 ports	\$32.40
RS-232 card 1 port	\$25.65
Game I/O card	\$14.85
XT turbo motherboard 10 MHz	\$118.80
RLL XT Hard Disk Controller	\$135.00



Description	Price
Toshiba 360K XT/AT Beige drive	\$93.15
Toshiba 360K XT drive	\$91.80
Toshiba 1.2 Meg drive	\$122.85
Toshiba 3 1/4" drive	\$128.25
Seagate ST225 w/W.D. Controller 20 meg	\$364.50
Seagate ST251 40 meg AT drive	\$553.50
Seagate ST4038 30 Meg AT drive	\$648.00
Seagate ST238 w/W.D. RLL controller 30 Meg	438.75
Citizen 1200 120/36 cps	\$200.00
Selkoshia SP1200A1 120/25 cps	\$250.00
Selkoshia SL80A1 135/54 cps	\$350.00
Selkoshia MP5300A1 136 column 300/50cps	\$515.00
Selkoshia MPI 300A1 300/50 cps 7 color option for MPI300A1	\$540.00
Star LV1215 120/140 cps + NLO	\$125.00
Star LV1215 120/140 cps 136 column	\$235.00
Star LV1615 160/180 cps + NLO	\$350.00
Star LV1615 160/180 cps + NLO	\$425.00
Star LV2015 200/220 cps + NLO	\$565.00
Star NX 1000 144 cps	\$225.00
Star NX 1000C 144 cps color	\$245.00
Star NB24-10 24 pin 216/72 cps	\$594.00
Star NB24-15 24 pin 216/72 cps 136 column	\$799.00
Brother M1509 180/45 cps 136 column	\$450.00
Brother M1709 240/50 cps 136 column	\$525.00
Brother HR40 44 cps Daisy Wheel 136 column	\$650.00
Brother M1724L 216/72 24 pin 136 column	\$700.00

Software	Price
Paragon-integrated accounting	\$940
Bravo-integrated accounting	\$876
Computer Associates' Accounting	\$77-\$606
MS-DOS 3.21-operating system	\$101
Falcon DOS 3.1-operating system	\$47
Reflex 1.4- data base management	\$121
dBase III + -programmable d/b mgt.	\$593
Paradox-semi-program.d/b/spreadsheets	\$660
FrameworkII-prog.d/b/sprrdsh. wrdproc	\$560
MixC compiler, Mix Editor, C Trace	\$17ea.
TurboGhostwriter-Pascal apps gen.	\$270
WordPerfect-word processing	\$305
VolksWriter 3-word processing	\$230
Lotus 123-spreadsheet, d/b mgt.	\$452
SuperCalc4-Int'l'd sprdsh. d/b mgt.	\$380
BLAST-mini, micro and m/I connection	\$201
Bookmark-saves interrupted work	\$81
SuperKey-"Hot Key"-secures data	\$54
EasyFlow-flow charting	\$202
Harvard Total Project Management	\$400
Diagnostics-disk troubleshooting	\$52
HARVEY-computerized UPS'ing	\$235
HowardSoft's Tax Preparer-updatable	\$275
MIDI SCDRE-music Interlace software	\$643
MIDISOFT Studio & Voice Editor	\$121ea.
CCS Designer-CAD software	\$80
Dratix, Dratix 3D & Design CAD	\$265ea.

## XT SYSTEM

Includes: 10 MHz 8088-1 motherboard with 640K RAM, 2 serial ports, 1 parallel port, game port, clock calendar, 2 360K Toshiba 5 1/4" floppy drives, AT style enhanced keyboard, CTX 14" tilt and swivel amber monitor, CGA/MONO/HERCULES graphics, 8 slots w/ 7 available, 150 watt power supply, DTK/ERSO BIOS, Microsoft MS-DOS 3.21 with GWBASIC. FCC Class B certified. Price: \$1050.00

## AT SYSTEM

Includes 8 MHz 0 wait motherboard with 640K RAM (expandable to 1 meg), 2 serial, 1 parallel, clock-calendar, WA2 combined hard and floppy controller, 2 Toshiba 360K 5 1/4" floppy drives, CGA/MONO/HERCULES graphics, CTX 14" amber monitor with tilt and swivel, 200 watt power supply, AT style enhanced keyboard, 8 slots with 7 available, Microsoft MS-DOS 3.21 with GW BASIC. FCC Class A certified. Price: \$1450.00

Call or write for option pricing. 386 machines also available, call or write for pricing.

Solutions are our business. Competitive Computer Solutions, Inc. does much more than mail order sales of hardware and software. We offer custom programming, consulting, support, mailing list management and more. CCS, Inc. can supply you with any IBM compatible microcomputer need. If you need something not listed here, give us a call or write, we will be happy to solve your problems quickly and at a competitive cost. All of our products are guaranteed for one year including parts and labor. To order, just pick up the phone and dial (804) 460-XTAT or write us a letter. All items prepaid only, no COD's.

# ADVERTISERS' INDEX

RS#		Page #
35	ARRL	6
28	Antenna Specialists	13
9	C&S Sales	45
33	CTM	96
89	Cable Distributors	71
98	Cleveland Institute of Elec.	Cov. III
-	Command Productions	94
151	Communications Elec.	21
50	Competitive Computer	97
30	Computer Parts Galore	69
31	Consolidated Electronics	94
7	Cook's Institute	84
32	Deco Industries	96
76	Digi-Key Corp.	95
13	Digital Research	91
37	EduCalc	7
12	Electronic Equip. Bank	61
-	Electronics Book Club	25,26
34	Haltronix	29
71	ICOM America, Inc.	Cov. IV
5	Information Unlimited	84
-	Joseph Electronics	73
38	Kelvin Electronics	7
29	MCM Electronics	11
-	McGraw Hill Books	37
-	McGraw Hill Continuing Educ.	87
36	Micromart	93
3	Movie Time	89
-	NRI Schools	17
14	National Technical Schools	79
8	OptoElectronics	Cov. II
-	Pacific Cable Co., Inc.	5
1	Radio Shack	3
47	Regency Electronics	9
-	Star Circuits	79
-	TV Scope	96
-	Visitec Inc.	96

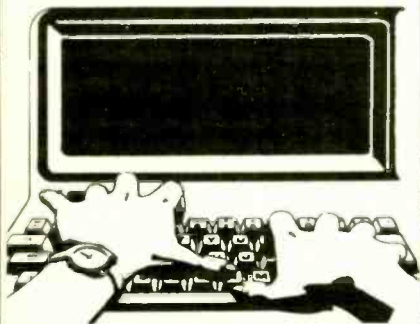

## Free Product Information

Readers can obtain free information on products advertised by the above companies, as well as for some editorially mentioned products. Simply circle the appropriate number printed below an advertisement onto the Modern Electronics "Free Information Service" card bound into this issue. After filling in your name and address, just mail the postpaid card. Your request will be forwarded directly to the advertiser with a mailing label prepared by our reader-service department to ensure speedy response.

## Telephone Minder (from page 49)

read at least 50 volts dc, with the common probe of the meter connected to the negative (-) side and positive probe connected to the positive (+) side of *C1*. As you take a reading, check for proper polarity. Note that *all* voltage readings are referenced to the - side of *C1*, which is circuit ground.

Initially, the meter reading should climb toward 14 to 16 volts as *C1* charges. If you do not obtain this reading, check the orientation of *C1*, *D1* and the polarity of the telephone line at the TELEPHONE LINE pads on the circuit-board assembly. The potential measured at the junction of *R1* and *R2* should be +50 volts with the meter's common probe connected to the - side of *C1*.

If the power supply checks out as described, disconnect the project from the telephone line and give *C1* time to discharge. Then carefully plug only *IC3* into its socket, making certain that the IC is properly oriented (see Fig. 3) and that no pins overhang the socket or fold under between socket and IC. Handle this CMOS device with the same precautions you would use for any other MOS device. Plug the project back into the telephone line and allow *C1* to charge to 15 volts. Press and release RESET switch *S1* and measure the potential at pin 3 of *IC3*; it should register 0 volt.

Now use a piece of hookup wire to jumper from pin 1 of *IC3* and circuit ground. While measuring the potential at pin 1 of *IC3*, you should obtain a reading of 15 volts. Pressing and releasing the RESET switch should cause the reading at pin 1 of *IC3* to drop to 0 volt.

If you do not obtain the above results, power down the project by unplugging it from the wall jack and carefully check the wiring associated with *IC3* and *S1*. Check in particular for accidental short circuits between the closely spaced copper pads to which the IC's socket pins are soldered. Make absolutely certain that *IC3* is not installed backwards in its

socket. If all still looks okay but the circuit does not work, the CD4011 may be bad; try replacing it with another known to be good.

When you are satisfied that the *IC3* circuit is performing as it should, disconnect the project from the telephone line and plug *IC1* and *IC2* into their respective sockets, taking the same precautions as you did when you installed *IC3*.

If you used an eight-pin socket for *IC2*, make sure you plug the optoisolator into the appropriate slots in the socket. To avoid confusion, bend a 3/4-inch solid bare hookup wire into a U shape with equal-length legs and 0.3 inch bottom. Plug the legs of this wire into *IC2* socket pin slots 1 and 8. Leave this wire permanently in place.

To ascertain that your Telephone Minder is operating properly, plug its cord into the telephone wall box and press and release the RESET switch. Then press and hold the STATUS switch long enough only to see if the LED is on or off. If the circuit is operating as it should, the LED should be off.

Mount the circuit-board assembly into place inside the telephone instrument with which you are using it or in its own separate box. To do this, remove the protective paper from the double-sided foam tape mentioned above and gently press the circuit-board assembly into it. Make sure the circuit-board assembly will not interfere with the normal functioning of the mechanical elements or short to any of the electronics inside the telephone instrument.

Now ask a friend to call your telephone number. When the ringing ceases, press the STATUS switch *without* lifting the handset off the hook. The LED should be on and remain on until you press and release the RESET switch.

You can leave the Telephone Minder permanently connected to your telephone line at all times. Telephone operation will not be affected by the presence of the project on your telephone line.

# EXPAND YOUR CAREER HORIZONS...



The CIE Microprocessor Trainer helps you to learn how circuits with microprocessors function in computers.

## START WITH CIE.

Microprocessor Technology. Satellite Communications. Robotics. Wherever you want to go in electronics... start first with CIE.

Why CIE? Because we're the leader in teaching electronics through independent study. Consider this. We teach over 25,000 students from all over the United States and in over 70 foreign countries. And we've been doing it for over 50 years, helping thousands of men and women get started in electronics careers.

We offer flexible training to meet your needs. You can start at the beginner level or, if you already know something about electronics, you may want to start at a higher level. But wherever you start, you can go as far as you like. You can even earn your Associate in Applied Science Degree in Electronics.

Let us get you started today. Just call toll-free 1-800-321-2155 (in Ohio, 1-800-362-2105) or mail in

CIRCLE 98 ON FREE INFORMATION CARD

the handy reply coupon or card below to:  
Cleveland Institute of Electronics,  
1776 East 17th Street, Cleveland, Ohio 44114.

### CIE

World Headquarters

Cleveland Institute of Electronics, Inc.  
1776 East 17th Street • Cleveland, Ohio 44114

Please send your independent study catalog.  
For your convenience, CIE will try to have a representative contact you — there is no obligation.

Print Name \_\_\_\_\_

Address \_\_\_\_\_ Apt. \_\_\_\_\_

City \_\_\_\_\_ State \_\_\_\_\_ Zip \_\_\_\_\_

Age \_\_\_\_\_ Area Code/Phone No. \_\_\_\_\_

Check box for G.I. Bill bulletin on Educational Benefits

Veteran  Active Duty **MAIL TODAY!**

Just call toll-free 1-800-321-2155 (in Ohio, 1-800-362-2105)

AMO-98



# ICOM RECEIVERS

## The World at Your Fingertips

Only ICOM brings the world into your living room... HF, VHF, UHF, and low band receptions. ICOM is the professional's choice to receive international broadcasts, aircraft, marine, business, emergency services, television, and government bands. Tune in with ICOM's IC-R7000 25-2000MHz\* and IC-R71A 0.1-30MHz commercial quality scanning receivers for full spectrum coverage.

### Incomparable Frequency Control.

Both the IC-R71A and IC-R7000 feature direct frequency access via their front keypad, main tuning dial, optional infrared remote control and/or computer interface adapter. Flexibility of this nature can only be accomplished with an ICOM!

**Full Coverage, Maximum Performance.** The superb IC-R71A is your front row seat to worldwide SSB, CW, RTTY, AM, and FM (optional) communications and foreign broadcasts in the 100kHz to 30MHz range. It features passband, IF Notch, low noise mixer circuits, and 100dB dynamic range. The pacesetter IC-R7000 receives today's hot areas of

interest, including aircraft, marine, public services, amateur, and satellite transmissions in the 25MHz to 2000MHz\* range. It includes all mode operation low noise circuits plus outstanding sensitivity and selectivity. The combined IC-R71A/IC-R7000 pair creates a full radio window to the world!



**The IC-R71A** is a shortwave listener's delight. Its 32 tunable memories store frequency and mode information, and they are single-button reprogrammable independent of VFO A or VFO B's operations! This HF reception is further enhanced by a dual width and level adjustable noise blanker, panel selectable RF preamp, selectable AGC, four scan modes, and all-mode squelch.

**The IC-R7000** is a high band monitor's masterpiece. Its 99 tunable memories are complemented by six scanning modes. It even scans a band and loads memories 80 to 99 with active frequencies without operator assistance! Additional features include selectable scan speed and pause delays, wide/narrow FM reception, and high frequency stability. Many professional services use IC-R7000's as calibration references.

**Options.** IC-R7000: RC-12 remote control, EX-310 voice synthesizer, CK-70 DC adapter, MB-12 mobile bracket. IC-R71A: RC-11 remote control, EX-310 voice synthesizer, FM module, CK-70 DC adapter, MB-12 mobile bracket, FL-32A 500Hz, FL-63A 250Hz, and FL-44A filters.

See the IC-R7000 and IC-R71A at your local authorized ICOM dealer.

\* Specifications of IC-R7000 guaranteed from 25-100MHz and 1260-1300MHz. No coverage from 1000-1025MHz

 **ICOM**  
First in Communications

CIRCLE 71 ON FREE INFORMATION CARD

ICOM America, Inc., 2380-116th Ave. N.E., Bellevue, WA 98004 Customer Service Hotline (206) 454-7619  
3150 Premier Drive, Suite 126, Irving, TX 75063 / 1777 Phoenix Parkway, Suite 201, Atlanta, GA 30349  
ICOM CANADA, A Division of ICOM America, Inc., 3071 - #5 Road Unit 9, Richmond, B.C. V6X 2T4 Canada

All stated specifications are approximate and subject to change without notice or obligation. All ICOM radios significantly exceed FCC regulations limiting spurious emissions. RCVR5587.